

Clem Labine's
**TRADITIONAL
BUILDING**
The Professional's Source For Historical Products

M A Y / J U N E 1 9 9 5 ■ V O L U M E 8 / N U M B E R 3 ■ \$ 4 . 0 0

SPECIAL ISSUE
COMMERCIAL INTERIORS



Bulk Rate
U.S. Postage
PAID
Easton, PA
Permit No. 51

Traditional Building
69A Seventh Avenue, Brooklyn, N.Y. 11217
Address correction requested.

Details.

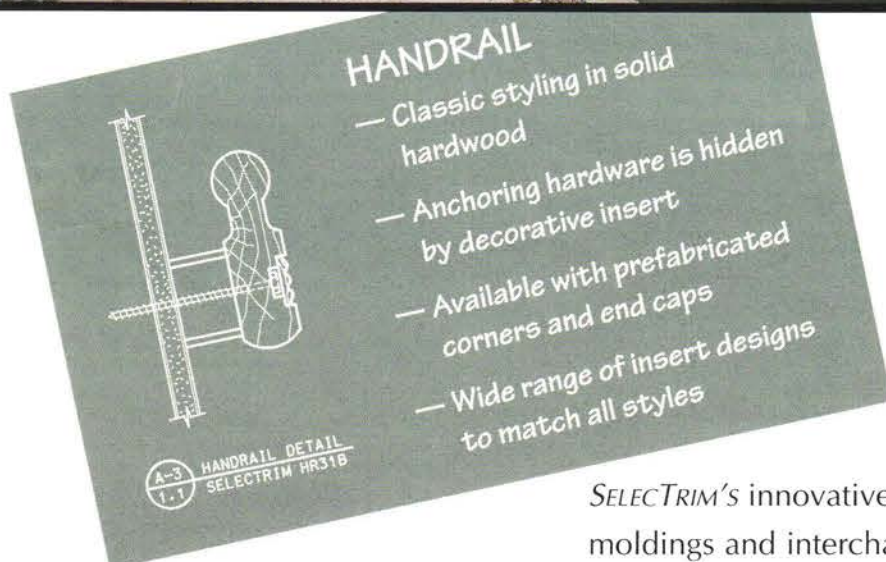
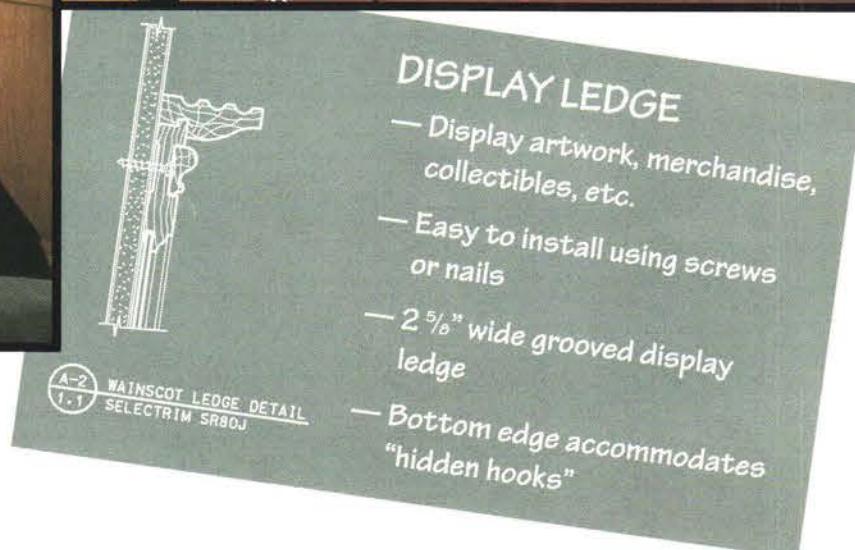

SELLECTRIM is an integrated system of millwork products that gives the architect and designer a simple and cost efficient way to create high quality residential and commercial millwork interiors, using standard components.

SELECTRIM's innovative system of grooved moldings and interchangeable decorative inserts provides:

- **DESIGN FLEXIBILITY** — Mix & match components to create styles from traditional to contemporary.
- **EASE OF SPECIFICATION** — Components are pre-engineered to work together.

- **EASY INSTALLATION** — Install using nails or screws, no blocking required. Hide installation hardware behind the decorative insert.
- **PREFINISHING** — SELECTRIM moldings may be ordered unfinished or prefinished. Factory finishing means higher quality and saves time and money on site.
- **COMPETITIVE COST** — SELECTRIM offers quality, efficiency and performance at a price that's hard to beat.

SELECTRIM®

Much more than molding!

1-800-326-9734

CONTENTS

The FAX Connection

The Fastest Way To Get Product Information!

When an immediate project requires you to get product information RIGHT AWAY, use the FAX Connection on p. 114. It's the quickest way to get action!

• Companies noted with (•) have pre-filed their product literature in the 1995 TRADITIONAL BUILDING CATALOG for your convenience. Consult your office copy of the 1995 CATALOG for immediate access to this product data.

ON THE COVER: The Ben Butler Bar in San Francisco is a perfect showcase for BRADBURY & BRADBURY's "Dresser Tradition" papers. The top of the wall is a double portion of "Victory" frieze; wall fill is "Lily"; and the ceiling has been assembled from the "Neo Grec" suite. (Layout of wall and ceiling by Bradbury & Bradbury Design Service; photo by Dennis Anderson.)

SPECIAL FEATURES:

N.Y. Chapter AIA.....	5
Victorian Garden.....	8
Commercial Interiors.....	13
Interior Water Features.....	14
Atrium & Mall Furnishings.....	20
Ornamental Metalwork.....	26
Wood Interiors.....	39
Period Hardware.....	60
Molded & Cast Ornament.....	66
Decorative Wallcoverings.....	74
Decorative Painting.....	77
Flooring Materials.....	84
Special Ceilings.....	92
Floorcoverings.....	95
Art Glass.....	97
Interior Lighting.....	103
Product Literature.....	113
Fax Connection.....	114
Siegel's Scratchboard.....	115

Division 1 SERVICES



RELATED PRODUCT ADVERTISING

PRG, Inc.	7
Restoration Show/Conference.....	7
Salamander and the Web Magazine.....	7
Yazoo Mills.....	7

Division 2 SITEWORK



IN THE NEWS

Interior Water Features.....	14
Water Features SourceList.....	14-16
Water Features Portfolio.....	18
Atrium & Mall Furnishings.....	19
Atrium Furnishings SourceList.....	20-22
Atrium Furnishings Portfolio.....	18, 24-25

RELATED PRODUCT ADVERTISING

Acanthus Garden/H.D. Goddin Antiques.....	17
Adkins Architectural Antiques.....	23
Alloy Casting Co.	19
Architectural Ornaments.....	25
• Barlow Tyrie.....	23
Bose Associates.....	7
Brass Baron.....	17
City Visions/Heritage Garden Houses.....	7
Classic Architectural Specialties.....	23
Custom Structures, Inc.....	23
DMS Studios.....	23
Diamond Water Systems, Inc.	17
Dionysus.....	19
Environmental Features, Inc.	21
Florentine Craftsmen.....	15
Great Gatsby's.....	99
Haddonstone.....	15
Hennessy House.....	7
Henri Studio.....	15
• Herwig Lighting.....	23
Interlock Concrete Products.....	21
International Terra Cotta.....	21
King Luminaire Co., Inc.	8
• Limestone Concepts.....	17
• Lynch & Sons.....	23
• Magnalite Systems.....	15
Quality Marble Imports.....	19
Red Baron's.....	23, 35
Seibert and Rice.....	21
Sheeley Company.....	25
Spring City Electrical.....	8
Stone Legends.....	25
Vermont Outdoor Furniture.....	23
• Water Structures by Galaxy East.....	17

Division 4 MASONRY



RELATED PRODUCT ADVERTISING

AOI Waterproofing.....	9
Ahrens Chimney Technique.....	9
Cathedral Stone Products, Inc.	9

Division 5 METALS



IN THE NEWS

Ornamental Metalwork.....	26
Ornamental Metalwork SourceList.....	28-32
Ornamental Metalwork Portfolio.....	34-36

RELATED PRODUCT ADVERTISING

Architectural Artifacts, Inc.	29
Architectural Interiors by Salas.....	37
Architectural Iron Designs, Inc.	33
Barker Metalcraft.....	35
Besco Manufacturing Co.	37
Bondi Metal Design.....	37
Braun, J. G. & Company.....	37
Brumder Ornamental Iron.....	38
Contemporary Copper.....	31
Copper Sculptures.....	33
Crescent City Iron Supply.....	35
Define Design.....	37
Fine Architectural Metalsmiths.....	31
Gaby's Shoppe.....	38
Graney Metal Design.....	38
Harrington & King Perforating Co.	35
Ind.it.a.l.....	26
Johnson Atelier.....	31
La Haye Bronze Architectural.....	38
Lake Shore Industries.....	37
Liberty Brass Turning Co.	33
Midland Engineering Co.	38
Monarch Radiator Covers.....	37
Ornamental Metal Institute of NY.....	27
Pennsylvania Firebacks.....	31
• Reggio Register Co.	35
Reis Metalworks.....	31
Steptoe & Wife.....	33
• Stewart Iron Works.....	33
Tennessee Fabricating Co.	38
Texas Metal Industries, Inc.	31
Vulcan Supply.....	35
Weaver Ironworks.....	37

Division 6 WOOD & PLASTICS



IN THE NEWS

Wood Interiors.....	39
Wood Interiors SourceList.....	40-48
Wood Interiors Portfolio.....	50-56

RELATED PRODUCT ADVERTISING

• Abatron.....	10
Agrell & Thorpe.....	43
Allied Windows.....	45
• American Custom Millwork.....	41
Architectural Interiors by Salas.....	39
Bendix Moulding, Inc.	58
• Boise Moulding & Lumber Co.	58
• Center Lumber Co.	43
• Chadsworth, Inc.	47
Chautauqua Doors.....	45
Condon Company.....	57
Coppa Woodworking.....	49
• Cumberland Woodcraft.....	53, 55
Dave in Detroit.....	51
Drums Sash & Door.....	51
Epoxy Technology.....	9
• Executive Woodsmiths, Inc.....	43
• Fagan Designs.....	51
Flex Moulding.....	49
Goddard Manufacturing.....	57
Hahn's Woodworking, Inc.	53
Hendricks Woodworking.....	51
INSIDE, s.r.l. c/o Dimensione, Inc.	38
Industrial Millwork.....	45
James Wood Company.....	2, 45
Johnson Millwork, Inc.	55
Jorgenson-Carr.....	41
• Josef's Art Wood Turning.....	41
• Kestrel Manufacturing.....	55
Klitsas - Fine Wood Sculptor.....	41
Lovington Historic Window.....	59
Master Craftsman Source.....	49
Maurer & Shepherd, Joyners.....	55
Melton Classics.....	38
• Midwest Architectural Wood Products.....	41
NT Hartmann Sanders.....	57
Old World Architectural Millwork.....	58
Passaic Millwork.....	58
Patmore Millwork Company.....	47
Walter Phelps Co.	55
Pinecrest.....	45
Powell Cabinet & Fixture Co.	45
Premier Restoration.....	39
Quality American, Inc.	57
Redman Woodturnings.....	57
Ricketson Sash & Door, Inc.	47
• Schwerd Manufacturing.....	53
Somerset Door & Column Co.	57
South Shore Millworks.....	47
Spartan Architectural Columns.....	39
Stairways, Inc.	53
• States Industries.....	58
Stilewood International.....	59
Style-Mark.....	43
• Turncraft.....	51
• Vixen Hill Shutters.....	57
White River Hardwoods.....	9
Frederick Wilbur, Woodcarver.....	41
Williams and Hussey.....	41
Wohner's, Inc.	55
Wood Factory.....	55
Wood Window Workshop.....	58
Woodlore Builders Studio.....	59
Woodsmiths Design & Mfg.	59
• Woodstone Company.....	59
• Worthington Group.....	55
• Zeluck Doors and Windows.....	45

Division 7 ROOFING



RELATED PRODUCT ADVERTISING

Heather and Little.....	11
Liberty Cedar.....	10
• Mullane Snow Guards.....	10
• NIKO Contracting.....	10
Newport Fastener.....	11
Preservation Products.....	11
Sky Lodge Farm.....	10
Supradur Manufacturing Corp.	10
Vermont Slate & Copper Services.....	10

CONTENTS

Division 8 DOORS & WINDOWS

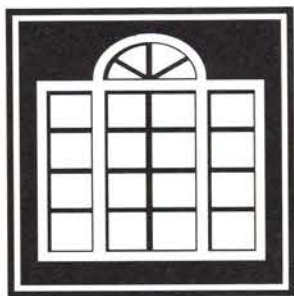

IN THE NEWS

Period Hardware.....	60
Period Hardware <i>SourceList</i>	62-64
Period Hardware Portfolio.....	64

RELATED PRODUCT ADVERTISING

• Acorn Forged Iron.....	63
Architectural Ironworks.....	61
• Ball & Ball Hardware.....	116
Bathroom Machineries.....	63
Bouvet, Inc.	61
Bronze Craft Corporation.....	63
Butler Hardware.....	65
CWM Manufacturing Company.....	11
Cemco Lift, Inc.	65
Eugenia's Place.....	64
Gainsborough Hardware Industries.....	61
Gerber Hinge Company.....	63, 65
Kayne & Son.....	64
Leo Custom Hardware.....	63
Maguire Iron.....	63
Milford Replacement Hardware.....	65
Naven Restoration Specialties.....	65
Old World Hardware Company.....	65
Old and Elegant Distributing.....	64
Oxford Chime Works.....	65
Peters & Son, Inc.	64
Pfanstiel Hardware Company.....	64
Schafer, U.S.A., Inc.	61
Torrance Steel Window Company.....	11

Division 9 FINISHES



IN THE NEWS

Molded & Cast Ornament.....	66
Ornament <i>SourceList</i>	68-70
Ornament Portfolio.....	66, 72
Decorative Wallcoverings.....	74
Wallcoverings <i>SourceList</i>	76
Wallcoverings Portfolio.....	74
Decorative Painting.....	77
Decorative Painting <i>SourceList</i>	78-80
Decorative Painting Portfolio.....	82-83
Flooring Materials.....	84
Flooring Materials <i>SourceList</i>	84-88
Flooring Materials Portfolio.....	90
Special Ceilings.....	91
Special Ceilings <i>SourceList</i>	91-92
Special Ceilings Portfolio.....	94
Floorcoverings.....	95
Floorcoverings <i>SourceList</i>	96
Floorcoverings Portfolio.....	95

RELATED PRODUCT ADVERTISING

A&M Victorian Decorations.....	67
• A.A. Abbingdon Affiliates.....	93
Aged Woods, Inc.	85
Am. Academy of Decorative Finishes.....	79
Architectural Facades Unlimited.....	69
Architectural Products Fabricators.....	71
Architectural Products by Outwater.....	73
Arts & Crafts Period Textiles.....	11
Artworks Studio.....	81
Authentic Pine Floors, Inc.	87
Ball Consulting.....	69
Bassett & Vollum Wallpapers.....	75
Biggs Murals.....	81
Bouman, Douglas & Associates.....	75
• Bradbury & Bradbury.....	77
Sylvan Brandt.....	87
J.R. Burrows & Co.	96
Canning, John & Co.....	81

Centre Mills Wrecking & Salvage.....	87
• Chelsea Decorative Metal Co.....	93
Chestnut Specialists.....	89
Chicago Metallic Corp.	93
Classic Ceilings.....	75
Conrad Schmitt Studios.....	79
Continental Woodworking Co.	87
• Craftsman Lumber.....	87
DePaoli Mosaic Company.....	89
• Decorator's Supply.....	67
Devido Stone and Marble Company.....	89
Duluth Timber Company.....	91
• Entol Industries, Inc.....	94
EverGreene Painting Studios.....	79
Faux Effects.....	82
Fe Fi Faux.....	83
Felber Ornamental Plastering Corp.	73
• Fischer & Jirouch Co.	71
Freedman Studios.....	71
• Gilders' Studio, Inc.	81
Historic Floors of Oshkosh.....	89
Historic Paints, Ltd.....	82
Imperial Black Marble Co.	89
JA Sculpture & Castings Supplies.....	67
Johnson, H&R.....	89
Kreier Architectural Components.....	73
Langhorne Carpet Company.....	96
London Tile Company.....	89
M. D. Imports.....	93
Montgomery, Paul & Associates.....	79
Moonlight Molds, Inc.	73
National Hardwood Flooring & Molding.....	85
North Fields Restorations.....	85
Oregon Lumber Company.....	89
Osborn Mosaic Hardwood Floors.....	87
Patina Finishes & Copper Coats.....	11
Polytek Development Corp.....	69
Primrose Distributing/Heritage Village.....	81
Rhone-Poulenc, Inc.	71
Ritins Studio, Inc.	83
• Robinson Flagstones.....	87
Rochester Art Supply.....	81
Rory Brennan/Preservation Plastering.....	69
Rutter Decorative Painting Studios.....	79
Sepp Leaf Products, Inc.	79
Sheoga Hardwood Flooring & Paneling.....	89
Smooth-On.....	71
Snelling's Thermo-Vac Inc.	94
Soltis Plastering and Stucco.....	71
Specialty Wood Co.	87
• Specification Chemicals.....	75
Stone Magic Mfg.....	69
Studio of Fine & Decorative Arts.....	83
Stulb Paints.....	83
Sun Precast Company.....	69
• Sur-Fin Chemicals.....	12
Synair Corporation.....	67
THR Products Corporation.....	67
Christian Thee & Associates.....	82
Thibaut Wallcoverings.....	77
Victorian Collectibles, Ltd.	75
• W.F. Norman Sheet Metal Ornament.....	93
Wood Floors, Inc.	91
Woods Company.....	87

Division 10 SPECIALTIES



RELATED PRODUCT ADVERTISING

• Ecopic.....	12
Gillespie Corporation.....	12
• Nixalite.....	12

Division 12 FURNISHINGS

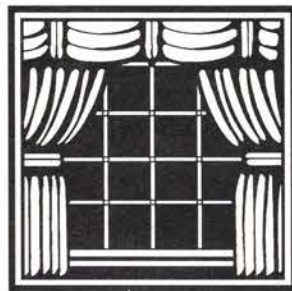

IN THE NEWS

Art Glass.....	97
Art Glass <i>SourceList</i>	98-100
Art Glass Portfolio.....	102

RELATED PRODUCT ADVERTISING

Art Glass of the South.....	97
Beveled Glass Works.....	97
Bovard Studio Stained Glass.....	99
GlassTech Industries.....	99

Glassworks.....	103
Gordon Stained Glass Studio.....	101
Hendrix Church Art.....	101
Historic Systems, Inc.	103
Hunt Stained Glass Studios.....	101
Lehmann Studios.....	101
Marchese & Hamersma.....	101
Porcelli Art Glass Studio.....	103
• Reflection Studios.....	103
Rohlf's Stained Glass Studio.....	97
Rudy Art Glass Studio.....	101
Sierra Stained Glass Studios.....	97
Studio Arts and Glass, Inc.....	101
Sunflower Shower Co.....	12

Division 16 ELECTRICAL

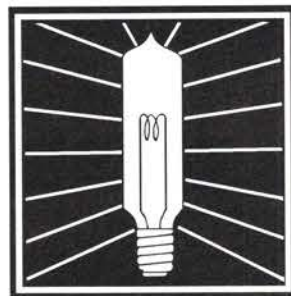

IN THE NEWS

Interior Lighting.....	103-104
Interior Lighting <i>SourceList</i>	106-108
Interior Lighting Portfolio.....	107, 110

RELATED PRODUCT ADVERTISING

Aladdin Light Lift.....	112
Arte De Mexico.....	109
Ball & Ball Custom Lighting.....	64, 111, 116
• Brass Light Gallery.....	109
Brass Reproductions.....	111
Classic Illumination.....	105
Graham's Lighting Fixtures, Inc.	105
• Historical Arts & Casting.....	111
Lampshades of Antique.....	111
Lighting by Hammerworks.....	112
MacQuarrie & Niccum.....	111
McFadden/Trend Lighting.....	112
Newstamp Lighting.....	112
• Original Cast Lighting.....	111
Period Lighting Fixtures.....	111
• Rejuvenation Lamp & Fixture Co.	107
Rogue River Studios.....	109
• Roy Electric Co.	109
Saltbox.....	112
• St. Louis Antique Lighting.....	105
Victorian Lighting Works.....	112
Zephyr Glass.....	112

Clem Labine's TRADITIONAL BUILDING



The Professional's Source For Historical Products

69A Seventh Avenue, Brooklyn, NY 11217
(718) 636-0788 FAX: (718) 636-0750

Editor & Publisher Clem Labine
Managing Editor Judith Siegel Lief
Advertising Director Susan Littman
Contributing Editor Sharon Garbe
Contributing Editor Eve M. Kahn
District Manager Lisa Mahler
Associate District Manager Jennifer Gonzalez
Art Director Judith Siegel Lief
Associate Art Director Sean Sullivan
Office Manager Jeanne Baldwin
Office Assistant Danielle Cammarata
Data Security Magnolia C. Shepherd
Comptroller Barry Kornblum

TRADITIONAL BUILDING (ISSN 0898-0284) is published bimonthly by Historical Trends Corporation, 69A Seventh Avenue, Brooklyn, NY 11217. Subscription rate to professionals in architecture, interior design, construction, and landscape design in the U.S. and possessions: \$18/yr. (6 issues). Rate for nonprofessionals and subscribers outside U.S.: \$30/yr., U.S. funds.

Contents of TRADITIONAL BUILDING are fully protected by copyright and must not be reproduced in any manner whatsoever without written permission from the Publisher.

© 1995 by Historical Trends Corporation. All rights reserved.

PRINTED AT THE MACK PRINTING GROUP, Easton, PA.

TRADITIONAL BUILDING is indexed in
CONSTRUCTION INDEX.

Re-Designing AIA's Oldest Chapter

Founded In 1867, The American Institute Of Architects' New York Chapter is the oldest and largest in the nation. Where is its new leadership taking it, as the profession continues to struggle for recognition? And how is it seen by the architects it is designed to serve?

By Jonathan Felix Lief

The chapter occupies a quiet corner of the New York Design Center building at 200 Lexington Avenue, where its recently renovated wood, glass, and perforated aluminum space can be found just past several sleek designer showrooms. The new Executive Director, Carol Clark, took over on August 1st. She's been so busy trying to fulfill her primary mandate — to give the profession a greater voice in the city's public policy discussions — that one wall of her office is still lined with the neat rows of nails that held her predecessor's plaques and pictures.

Clark was selected because of her experience in planning, development, and preservation. At the time, she was serving as Deputy Executive Director of the New York City Planning Department, where she helped formulate planning policy and acted as liaison to the City Council. Before that, she held positions at, among other places, the Municipal Art Society's Planning Center and the Public Development Corporation of New York. She has taught city planning and landmarks preservation at Columbia, and is married to Kyle Johnson, a senior associate at Pei Cobb Freed and Partners, Architects.

Clark says into the late '80's architects hadn't really made themselves heard in recent years, in part because "the economy was booming and many were too busy to take time away from their projects." The profession has since gone through the recession — and locally, a very slow recovery — only to emerge into a world of severe budget cuts at every level of

government.

The chapter leadership, currently under the presidency of architect Marilyn Jordan Taylor, believes this is the time to take on a more activist role. "We have a great opportunity to affect government through lobbying," says Clark, "especially since the city faces a real loss of subsidies in terms of H.U.D. funds." In fact, AIA New York is collaborating with the country's six other largest chapters in an effort to keep federal urban funding cutbacks to a minimum.

adds: "Some big government jobs are starting to slow down or stall, like the construction of the Whitehall Ferry Terminal and the conversion of the James A. Farley Post Office building into a part of Penn Station."

On another front, the chapter is sponsoring a major exhibit on public architecture, to open this fall. A jury is currently judging some 380 submissions of architectural designs from the past decade, from a variety of government agencies. Clark says the submissions range from Riverbank Park

from the general air of skepticism we breathe these days. In fact, of the 3,845 architects currently registered in New York City, only 1,830 are members of the New York chapter. Even if you include an additional 143 architects who belong to smaller chapters in the four other boroughs, just under half of those eligible to join, for whatever reason, are not members.

Donald Rattner, an architect at Ferguson, Murray, and Shamamian and Director of The Institute for the Study of Classical Architecture, says architects have no real incentive to join; certainly, there's no pressure from his firm to do so. He supposes there are some benefits, but his overall impression of the profession is "fairly widespread disaffection with the AIA."

Lupe DiDonno, of DiDonno Associates, originally joined (the Brooklyn chapter) when she and another woman were co-writing a book on homebuilding for the layman. They felt they needed the prestige of having "AIA" after their names. Last year, after 15 years membership, she chose not to renew. "I didn't see any benefit. In the past few years, I think, the chapter has made more of an effort — more information, more mailings — but it seems to be aimed at older, more conservative firms. There's a lot of emphasis on building department issues." In her stead, Lupe's husband Ron DiDonno joined AIA New York, to get "certain, albeit limited benefits; there are some insurance advantages." Otherwise, he says, "I haven't found the AIA to be a strong or productive advocate for the profession."

Another husband and wife

**"The current state of architects
is like that of the
ancient Roman architect
who complained of being treated
worse than gladiators!"**

— Donald Rattner

The chapter is also trying to reinvigorate civic dialogue by instituting the George S. Lewis Policy Discussions, which bring architects together with decision-makers. Topics for the first three sessions include the Plan for the Revitalization of Lower Manhattan, the integration of "big-box" retailing into the city, and — those budget cuts again — the consequences of Governor George Pataki's proposed 30 percent decrease in capital funding. The last, says Clark, is crucial: "This is a true quality-of-life issue; bridges, libraries, university dormitories, nursing homes — everything will be affected." The impact on architects is already being felt, she

to new schools to sewage treatment plants. "We want to show the general public the valuable role the architect plays in the life and shape of the city. It's even more important to do this now, in light of impending cuts."

Rustlings From the Grass Roots

No doubt architects appreciate any effort on their behalf. But an admittedly unscientific questioning of local practitioners indicates most think the chapter's activities have relatively little to do with their day-to-day concerns. The AIA, like most institutions, suffers

continued on next page

team, John and Nancy Beringer, are both members, but as John says, "It doesn't go beyond that." He echoes Lupe DiDonno on two counts. "If you run a small business, there's some confusion among clients as to what constitutes a legal architect. The three letters make them feel more secure." He, too, feels the AIA is "generally oriented toward larger or prestige firms." Dues are about \$1,000 a year for the two of them, but feels "we don't get a lot of value for that."

worse than gladiators!), but John Beringer argues, "Rather than moping about how poorly paid we are, we should work toward making the potential client believe the architect is an indispensable component."

Carol Clark is the first to admit "there's a general sense among architects that they get less from the AIA than other fields get from their professional organizations." In response, the chapter is acting on several fronts.

Member services, which are in fact mostly aimed at small and mid-sized firms (larger ones are less in need of help), have been beefed up. This includes vetting

quired to pay supplemental dues for staff members.

Clark emphasizes that the chapter's real contributions are found in the work of some three dozen committees, ranging from Minorities Resources to Interiors to Architecture for Justice (whose province is the design of courts and prisons). One example is the Housing Committee, chaired by Mark Ginsberg, of Curtis + Ginsberg, Architects. He says his group is very involved in all sorts of code and zoning issues, especially concerning affordable housing.

Ginsberg feels very positive about AIA New York. He says he's involved for three basic reasons: "First, its professional services — from the AIA contract forms to various discounts to liability insurance — have been helpful. Second, as a practitioner, I can't affect the 'rules.' This may sound optimistic, but as part of the AIA, I'm hopeful that we can at least act as a voice for change. And third, coming from a small practice, where I don't interact with a lot of other architects, I find the committee work educational and intellectually stimulating."

Still, the disaffection within the architectural community is very much in evidence. It's hard to know how much of it is justified

(at least in terms of the organization's past performance), and how much of it has to do with the larger issues of being an architect.

Ron DiDonno says, "It could be that because we view ourselves as being creative and somewhat in competition with one another, we're just not very good at collaboration." John Beringer points to a certain lack of realism: "In architecture school, you're trained to see the architect as the central figure in the building process. Later you find out it's not so." And Donald Rattner thinks the problem may have to do with how our educational system ignores the built environment: "Very few of us receive any kind of training in the realities of architecture. So we're all in a sense starting at the beginning."

It makes sense, as with any organization, that the more involved an architect is with the chapter, the more positive his or her attitude will be. It seems clear that Carol Clark has from the start taken an activist approach to her job, and that AIA New York is trying harder to engage its members and attract new ones. ■

"Budget cuts are a true quality-of-life issue; bridges, libraries, university dormitories, nursing homes — everything will be affected."

— Carol Clark

Two concerns crop up most frequently: The chapter should be doing more to amend the architect's low status and, as a corollary, raise the pay scale. Leonard Colchamiro, a member for about 20 years with a practice in Brooklyn, hasn't seen the AIA do much that's "oriented toward the layman." "There should be a bigger focus," he says, "on letting the public know what it's like to be an architect."

What it's like, according to Bernie Rothzeit, a Fellow of the AIA and a partner at Rothzeit Kaiserman Thompson & Bee, is to be part of "a very, very badly paid profession." This is despite a requirement of "five or six years of training, a minimum of another three years before you can take your registration exam, and a pass rate on the first round of less than ten percent." He adds, "The average architect — not the firms — should be earning more money."

To this end, he would like to see the AIA address certain laws and abuses. For example, he believes some developers will approach a bank for mortgage approval and show them the documentation of the estimated cost. The architect's services will be listed at, say, six percent of the total job. But once the loan is approved, they'll turn around and "hammer the architect into accepting three or four percent and pocket the rest." "This should be illegal," Rothzeit says, "and the AIA should be working to make sure the architect at least has the right to see the same forms the bank sees."

The low-end-of-the-professional-totem-pole feeling is hardly new (Donald Rattner is reminded of a Roman architect who complained of being treated

various professional providers who are looking for business from members; doing a better job of disseminating details of the health care plan; adding library resources too costly for many small practices to purchase; and in general, enlivening the programs they sponsor.

To address complaints about the profession's low profile, the chapter has enhanced the graphic image of its publications, "Oculus" and "AIA Annals." The national AIA has also begun a three-year print advertising campaign aimed at decision-makers, appearing in magazines like "Forbes" and "Governing." Clark says the ads are "very intelligently done."

Pay level for the average architect, she acknowledges, is a problem, and will be "as long as we continue to train as many young architects as we do, with no limit — and no work for them." Clark is looking into working with the Society for Design Administration, who in the past have done salary surveys. "The last one was done seven years ago; the hope is that this would put some pressure on firms to pay their employees better. As for Bernie Rothzeit's concerns about developers misrepresenting costs, or fee-cutting among firms, for that matter, she says they need to be looked at. But each president of the chapter emphasizes a theme during his or her one-year term, and in 1995 it is "architecture and the public realm." "Our president-elect, Jerry Davis, of Hellmuth, Obata, and Kassabaum," she says, "is likely to take on these problems." She adds that 1996 may also be the year when the overall dues structure is examined, since in 1997, firms will no longer be re-



AIA CONVENTION & EXPO

**From May 5-8, Atlanta hosts
this year's AIA Convention and Expo.
The theme this year is
"Revisioning."**

**It's about seeing architects as part
of a collaborative leadership team.
And, for the first time, the entire
building industry has been invited
to attend and participate.**

**AIA Expo '95 also brings more than
400 leading firms and
manufacturers from all over
the world,
invitations to free seminars,
information on new product updates,
and more.**

Traditional Building will be there at Booth 1734.

RESTORATIONTM is on the MOVE!

RESTORATION announces two exciting new venues!

RESTORATION 95 SAN FRANCISCO

Serving the needs of the Western States

December 10-12, 1995, San Francisco, California

RESTORATION 96

March 17-19, 1996, Baltimore, Maryland

Both shows will include the features that have helped to make RESTORATION the largest preservation event in North America:

■ A 3-day exhibition

A complete array of products and services for preserving all aspects of our cultural heritage — architectural restoration, cultural landscapes preservation and objects conservation — and including special-interest pavilions and group exhibits from abroad.

■ A comprehensive 3-day conference program

Dozens of practical sessions and workshops on the latest in the latest methods, materials, techniques and approaches to preservation, with a special educational program designed for homeowners and collectors.

■ Special events and presentations

Including the *Techniques and Technologies Showcase*, the *Careers and Training Programs in Preservation Seminar* and the *Project Matchmaking Program*, designed to bring buyers and sellers together.

RESTORATION is supported by a host of such leading organizations as:

The National Trust for Historic Preservation

The American Society of Interior Designers (ASID)

American Association of Museums (AAM)

The Association for Preservation Technology International (APTI)

The Construction Specifications Institute (CSI)

American Society of Landscape Architects (ASLA)

RESTORATION has rapidly become one of the most important international commercial gatherings for the preservation market. Started in Europe in the mid 80s, RESTORATION has already enjoyed two highly successful runs in Boston, with **over 250 exhibitors and over 9,000 visitors**. Now this unique event is *ON THE MOVE* to meet the growing demand across the continent for information on preservation products and technologies!

Join the thousands who are already a part of RESTORATION! Call, fax or write today to receive more information on RESTORATION 95 SAN FRANCISCO and RESTORATION 96.

RESTORATION

RAI/EGI Exhibitions, Inc.
Ten Tower Office Park, Suite 419
Woburn, MA 01801 USA
tel 617/933-9699 (exhibitor information)
tel 617/933-6663 (visitor information)
fax 617/933-8744

TM RESTORATION is a trademark of RAI/EGI Exhibitions, Inc.



WRITE IN NO. 338

TUBES IN TIME

High quality shipping tubes for blueprints, mylar & vellum tracings and storage. Factory direct. Immediate shipment. Packed in cartons with end plugs & available in over 30 sizes from stock.



MANUFACTURERS OF PAPER TUBES AND CORES

P.O. BOX 369, NEW OXFORD, PA 17350

To order and for more information

FAX 717-624-4420 • TOLL FREE 1-800-242-5216



WRITE IN NO. 930

Div. 2 - Sitework

EXCLUSIVE MAIL BOXES & POLES

- Classic & Custom Designs
- Engineered for Beauty & Durability
- Letter Boxes & Poles of Aluminum
- Each piece individually hand cast and fitted
- Brass hardware & Accessories
- Exclusive & custom designs available.



BOSE ASSOCIATES, INC.

526 Jean Lafitte Ave., Baton Rouge, LA 70810

PHONE (504) 751-5701 FAX (504) 751-9337

WRITE IN NO. 488

AT LAST, A WORTHY COMPANION TO YOUR HERITAGE HOME
ERECT PRIMED COMPONENTS IN UNDER TWO DAYS

HERITAGE GARDEN HOUSES

A Morris Design



for use as:
Garden retreat
Pool house
Potting shed
Tool storage
Hot tub enclosure
Also colonades, seats, cabinets, gazebos...

SUMMER HOUSE \$7000

FIFTEEN METICULOUSLY CORRECT STYLES:

Classical
Victorian
Japanese
18th and 20th C.

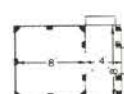

For catalog send \$3.00 to HERITAGE GARDEN HOUSES
CITY VISIONS, INC. 311 SEYMOUR, LANSING MI 48933
517-372-3385

WRITE IN NO. 903

WOODEN FLAG POLES



Classic, hand-made white wood beauties. Square-octagon-tapered round design. All accessories. Guaranteed. Shipped anywhere. Free brochure.



1-800-285-2122

P.O. Box 57 C. Sierra City, CA 96125

WRITE IN NO. 118

THE SOURCE FOR

PRESERVATION PRODUCTS

Books & Publications

Conservation
Rehab
Maintenance
Wood
Masonry
Moisture
Paint
Safety
Documentation
Diagnostics
...and many more



Instruments & Tools

Moisture Meters
Crack Monitors
Wood ID Kits
Salt Detectors
Thermographs
Hydrographs
Light Scopes
Electronic Measurers
Monoculars
Light Sources
...and many more

PRG

P.O. Box 1768 • Rockville, MD 20849-1768 • (301) 309-2222

WRITE IN NO. 303

THE FINDING SERVICE FOR ARCHITECTURAL SALVAGE

It had been a beautiful home, built by the barons of America, be they

YOUR MEMBERSHIP

railroad, newspaper, lumber or robber barons. Then the market fell

INCLUDES ONE

and the elite moved to another part of town. Time was not kind to the

YEAR SUBSCRIPTION

house, and fires, floods and vandalism slowly removed its beauty.

TO OUR MONTHLY

It's going to take more than a coat of paint to bring this gem back.

PUBLICATION

the Salamander and the WebTM

PO Box 1834, TOPEKA, KS 66601-1834 1-800-9-THE-WEB

WRITE IN NO. 772

You're In Good Company With Spring City



Did you know that
more American
towns and cities
choose Spring City
for traditional cast
iron lighting than
any other source?
It's true.

With Spring City, you can choose from the country's widest range of traditional styles—or create your own custom designs. And you can trust our 150 years of cast iron experience to help keep your project on schedule, with fast turnarounds and an exceptionally high rate of on-time delivery.



SPRING CITY
Electrical Manufacturing Company

For a free brochure, call us at
Phone (610) 948 4000; Fax (610) 948 5577

WRITE IN NO. 103

King Luminaire. We're more than just lights and poles.

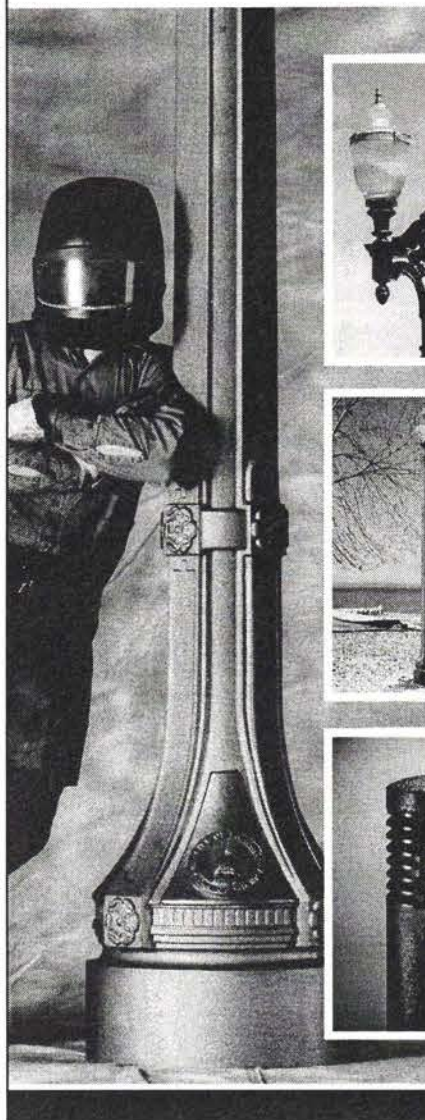

Superb craftsmanship and
superior luminaire performance.

At King Luminaire we take great pride in our workmanship. Without compromising historical design and detail, we combine the high quality of yesteryear with today's modern lighting requirements.

King offers the designer the widest selection of ornamental poles in the industry, from Ferronite™ cast ductile iron to cast aluminum and spun concrete.

Unrivalled photometric performance and a unique modular design results in an extensive line of authentic luminaires that meet all design criteria.

For decorative and walkway lighting, our bollards provide a virtually indestructible answer.

- Authentic reproductions of historic poles, arms and luminaires.
- Superior roadway optics using patented exterior refractors.
- Acorn globes in polycarbonate or acrylic.
- Engineered for maximum efficiency and minimum maintenance.
- Custom designs.



KING LUMINAIRE
COMPANY INC.

1153 State Route 46 North, P.O. Box 266, Jefferson, Ohio 44047 • Toll free 1-800-268-7809 Fax (905) 632-8116

WRITE IN NO. 341

Recreating A Victorian Garden

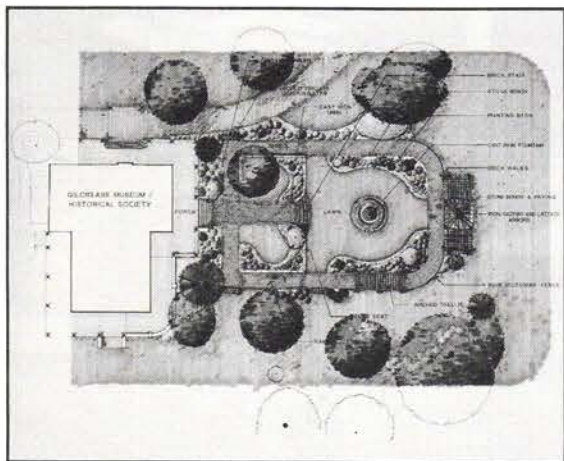

Landscape Architect:
JAMES C. CROSBY, ASLA

Project Manager:
TIM L. PRESLEY

Planning Design Group, Inc.
5155 E. 51st. St., Suite 105, Tulsa, OK 74135
(918) 628-1255 FAX (918) 628-1256

Project: Thomas Gilcrease Museum, Gilcrease
Museum Assn., Tulsa, OK

Project Budget: \$120,000

Project Description: The Victorian garden is one of five historically accurate theme gardens implemented on the grounds of the Thomas Gilcrease Museum, which consists of a fully accessible walking and wheelchair path. It is enclosed by an ornamental wrought-iron fence and further enhanced by an ornamental wrought-iron arbor and gazebo, and an ornamental wrought-iron fountain in the central lawn area. Lush Victorian-style plantings complement the structures.

Project Challenges: Because research material was scarce, it was difficult to keep the historic theme garden true to its era. What was specifically missing was data on plant material, arrangements of flower beds, placement of paths and hedges, and design and location of interpretive markers and signage.

Special Features: The gazebo/arbor located in the rear of the garden received a National Honor Award from NOMMA. The sandstone blocks used in the wall are from the original stone quarry located on site adjacent to the museum. The sandstone was used to construct the Gilcrease Estate, as well as the original museum.

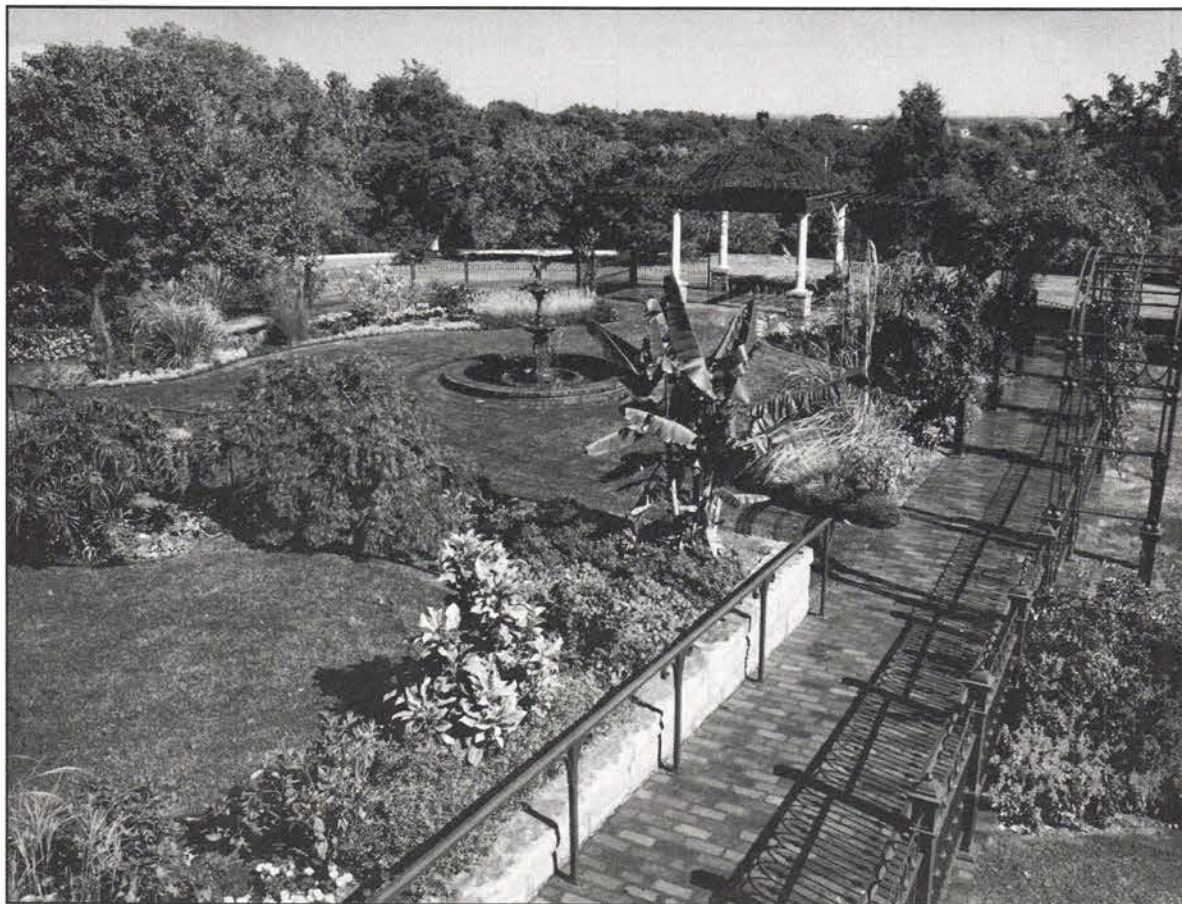

AOI Waterproofing

Exterior Restoration

Financing Available

649 Morgan Avenue, Brooklyn, NY 11222
Telephone: (718) 388-0900 ext. 23
Fax: (718) 388-5795

WRITE IN NO. 45

JAHN RESTORATION MORTARS

for the repair of masonry materials



Before



After

■ Specially composed from a cement base to be physically compatible with the material for which it was made; sandstone or limestones, concrete, terra cotta plus several injection-grout mortars.

■ Each material is matched by use of proper size aggregate and coloring agent. Standard mixes are available for most masonry materials. Custom matches can be made when needed.

■ These materials contain NO harmful acrylics, polymers or metal compounds.

■ Tested through 1000 freeze/thaw cycles with no failures.

■ These mortars are mixed with water for use and applied with trowels or can be cast for unit replacement. No layering necessary, can be applied in any thickness.

Call or write for brochure, samples and reference list of projects.

CATHEDRAL STONE PRODUCTS, INC.
8332 Bristol Court #107
Jessup, MD 20794
Phone: (301) 317-4658
Fax: (301) 317-4670

WRITE IN NO. 958

AHRENS

Relines/Restores Masonry Chimneys

**With The ONLY UL Listed, Two-Liner
Cast-In-Place Masonry Process**

- First liner insulates and strengthens
- Second liner seals and protects
- Both are immune to acids and moisture
- No guess work. Mechanically applied
- No exterior alterations
- No metal to corrode.
- Improves heating efficiency —

All for a fraction of the cost of rebuilding!

Dealership network nationwide.
Call or write for more information:



2000 Industrial Ave.
Sioux Falls, SD 57104

1-800-843-4417

WRITE IN NO. 244

epo-tek®

EPOXY ADHESIVES FOR ARTIFACT RESTORATION

MOULDINGS



FRAMES



PIANO
PIN BLOCK



COLUMNS



STAIRCASE



DECORATIVE



EPO-TEK 301,301-2 Clear, low viscosity, room temperature cure systems for impregnating wood & bonding glass ect.

EPO-TEK 730 Soft smooth epoxy paste bonds furniture, frames, piano keys - its uses are unlimited

Epoxyes are convenient to use, strong, solvent free. Resistant to moisture and mild chemicals.

Used by museums and artisans in restoration of priceless treasures.

For more
information
call, phone
or write:

Epoxy Technology, Inc.
14 Fortune Drive
Billerica, MA 01821

1 800-227-2201
Phone: (508) 667-3805
Fax: (508) 663-9782



epoxyes

WRITE IN NO. 797

TO OBTAIN

free

COMPANY LITERATURE,
USE THE ENCLOSED
POSTPAID CARD OR
THE COUPON ON
PAGE 113



FOR

instant

ACCESS TO FREE
COMPANY LITERATURE,
USE THE "HOT LINK"
FAX CONNECTION
FORM ON
PAGE 114

ADD ANOTHER DIMENSION OF BEAUTY.

White River Ornamentals

A Complete Line of Ornamentally Embossed Hardwood Mouldings & Complimentary Accessories



White River Ornamentals mfg. by

White River
HARDWOODS/WOODWORKS, INC.

1197 Happy Hollow Road
Fayetteville, AR 72701
1-800-558-0119
Fax: 501-444-0406

Whether your next project is building or remodeling, look to White River Ornamentals. You'll find a beautiful array of quality architectural hardwood mouldings which are sure to inspire you.

Complimentary moulding designs can either be used alone or combined together into larger architectural elements. Classic styling adapts well to a variety of decors.

Unlimited options make White River mouldings unique. Offering over 150 stock profiles in Red Oak and Poplar, with lengths up to 16 feet. Other species quoted upon request. These thoughtful details make White River Ornamentals distinctive and will make an ordinary room... Extraordinary.

BEAUTY, AND ELEGANT DESIGN.
IT'S THE LOOK YOU'RE LOOKING FOR.

WRITE IN NO. 561

NEW!

RESTORATION and MAINTENANCE PRODUCTS CATALOG

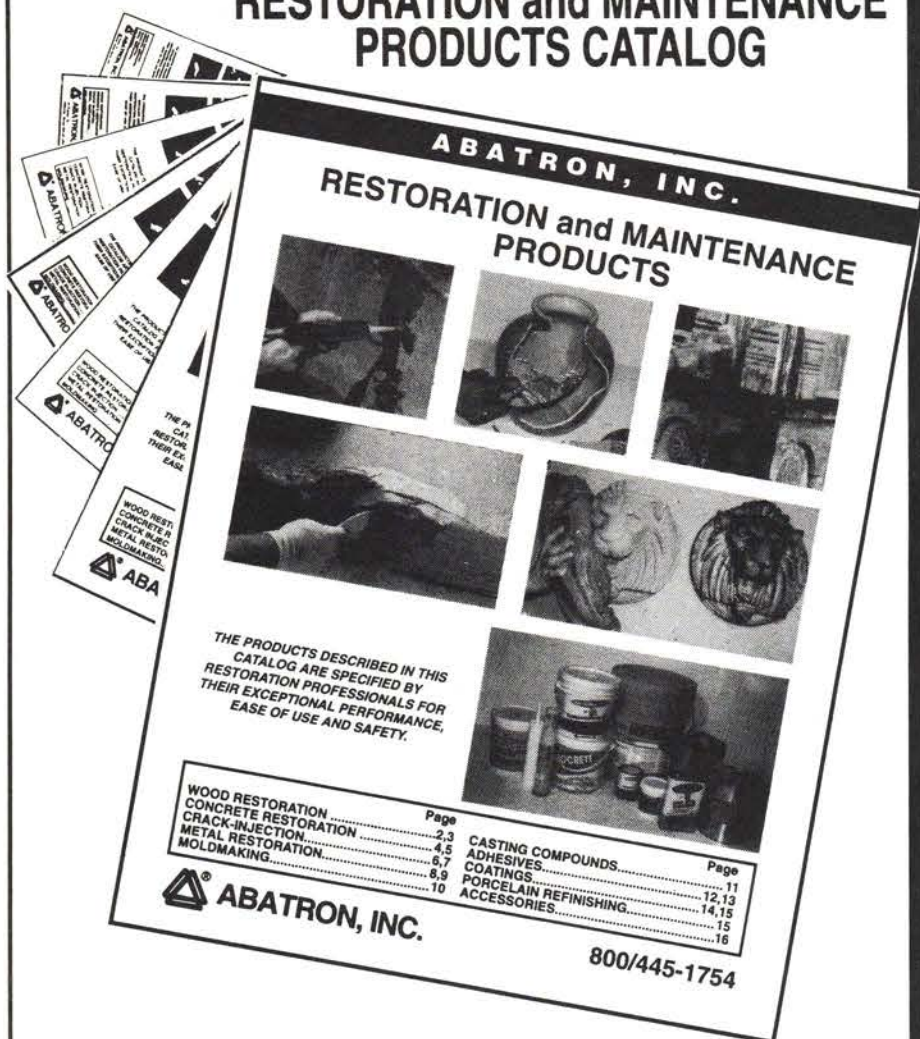

SMART SOLUTIONS TO YOUR TOUGHEST PROBLEMS

Wood Restoration • Moldmaking • Casting
Concrete Restoration • Crack Injection
Metal Restoration • Structural Bonding
Porcelain Refinishing • Coatings • Adhesives

For Your Free Catalog
Call (800) 445-1754
(414) 653-2000
Fax (414) 653-2019

ABATRON, INC.
5501-95th Avenue, Dept. TB
Kenosha, WI 53144

WRITE IN NO. 130

Div. 7 - Roofing

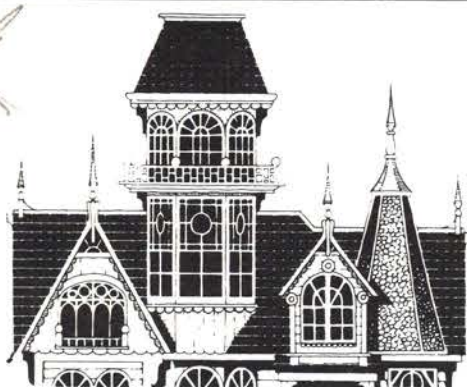

**Traditional
Roofs
with
Old-Fashioned
Quality!***

REPAIRS • RENOVATIONS • ADDITIONS • NEW CONSTRUCTION
for historic restorations, commercial
construction and residential property

Your roof can now be constructed, renovated or repaired with environmentally-friendly asbestos-free fiber-cement roof shingles - virtually identical in dimension, grain and color of former asbestos styles - as well as two exciting slate substitutes!

Supradur®

SUPRADUR MANUFACTURING CORP. P.O. Box 908, Rye, NY 10580
(800)223-1948 • In NY (914)967-8230 • Fax (914)699-3035

*HERITAGE SLATE® is a registered mark under license from Tamko.

- SUPRA-SLATE
- HERITAGE SLATE
- AMERICAN TRADITIONAL
- HEXAGONAL
- DUTCH LAP
- TWIN LAP

*Made in the U.S.A.

WRITE IN NO. 927

Snowguards by
Vermont Slate & Copper Services
Stowe, Vermont

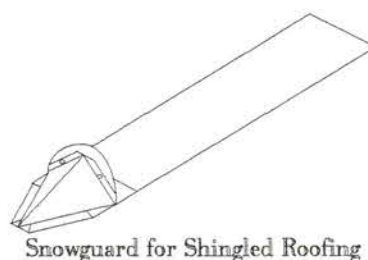

Snowguard for Shingled Roofing

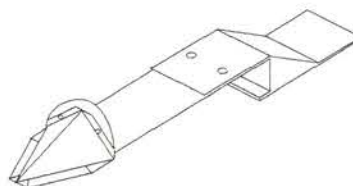

Snowguard for Clay Tile Roofing

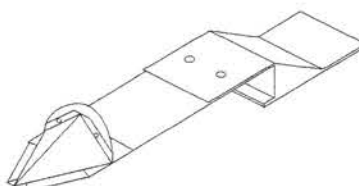

Snowguard for Concrete Tile Roofing

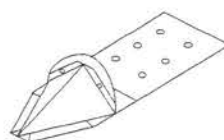

Snowguard for Metal Roofing

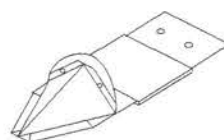

Sleeved Snowguard for Retro-fit

*Snowguards are available in copper, lead coated copper and other metals by request.

*Snowguards, with the exception of the Clay Tile are Available in a Fleur-De-Lis Design.

For more information or literature write, phone or send a fax to:
Vermont Slate & Copper Services Inc.
Dept. TB P.O. Box 430
Stowe, VT 05672-0430
Phone (802) 888-8573
Fax (802) 888-8574

WRITE IN NO. 522

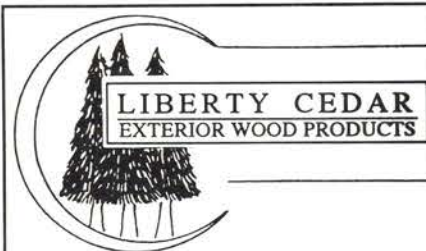

WESTERN RED CEDAR
DOUGLAS FIR
REDWOOD • CYPRESS
MAHOGANY

Roofing • Siding • Decks • Trim

ROOFING FOR HISTORIC
PROJECTS A SPECIALTY

HIP & RIDGE CAP
STOCK & CUSTOM FANCY CUTS

CUSTOM ORDERS WELCOME

535 LIBERTY LANE
WEST KINGSTON, R.I. 02892
800-88CEDAR 401-789-6626



WE SUPPORT SUSTAINABLE &
RENEWABLE RESOURCE
MANAGEMENT



WRITE IN NO. 653

Quartersawn Clapboard

AUTHENTICALLY PRODUCED
COLONIAL CLAPBOARDS • RADIALY
SAWN • SQUARED EDGE



Eastern White Cedar
Thick Butt
Roof Shingles



Sky Lodge Farm

46 Wendell Road, Shutesbury, MA 01072
1-413-259-1271

WRITE IN NO. 437

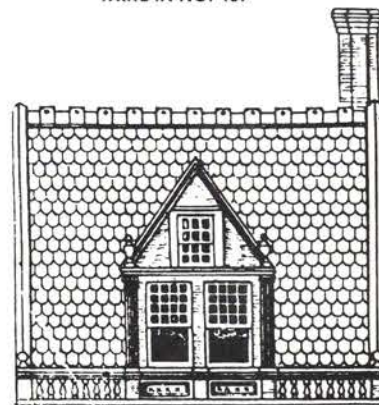

SNOW & ICE GUARDS

Improved design has been engineered to more than double the strength of other snow guards

Cast in
Bronze

Solid Bronze casting, historically accurate for restoration →

Heavy Copper base for retrofit or nail application ↓

New support member won't tear or collapse ←

Also available: Guards for Copper, tile, and manufactured metal roofs

M.J. Mullane Co. • 508-568-0597 • FAX 508-568-9227

WRITE IN NO. 56



FOR SALE

HISTORIC COPPER DORMER SURROUNDS
From the former Carnegie Mansion in New York City

- Nationwide Service
- Custom Architectural Sheet Metal Work
- Roofing
- Historic Restoration

NKC

ONTRACTING CO.

(412) 687-1517

3434 Parkview Avenue
Pittsburgh, PA 15213

WRITE IN NO. 796

Restoration Projects

Project Management & Contracting Services

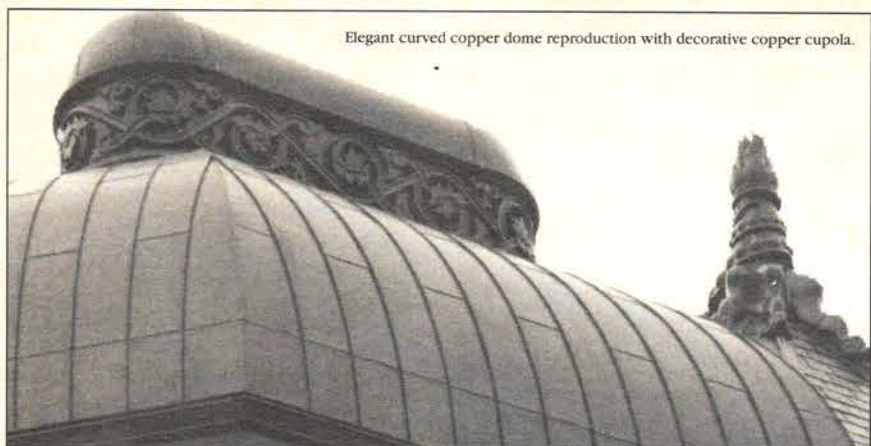

Ontario Legislative Buildings

Toronto, Canada

One of North America's most capable Companies in Historic Roof Restoration and Reproduction

Specialists in domes, steeples, copper and slate roofs. Depending on the project, modern and/or traditional fabrication methods are employed with a range of sheet metals including: plain/lead coated copper, zinc, galvanized, and treatments such as gold leaf applique.

Ornamental Sheet Metal Custom Design & Reproduction

Since 1925, H&L's craftsmen have been creating custom designs and fine reproductions for both the demanding conservator and modern designer alike.

New designs can often be shipped faster than ordering parts from others. Deliveries average eight (8) weeks.

Large inventory of dies for exterior decorative metal including but not limited to: cartouche, finials, conductor heads, festoons, urns, carytid, gargoyles, and lion heads.



Mounted Horse Head
30"H x 12"W x 18" projection

**HEATHER & LITTLE
LIMITED**

1-800-450-0659

WRITE IN NO. 247

Div. 8 - Doors & Windows

Torrance Steel Window Co., Inc.

Residential and Architectural Stock and Custom Fire Rated Windows

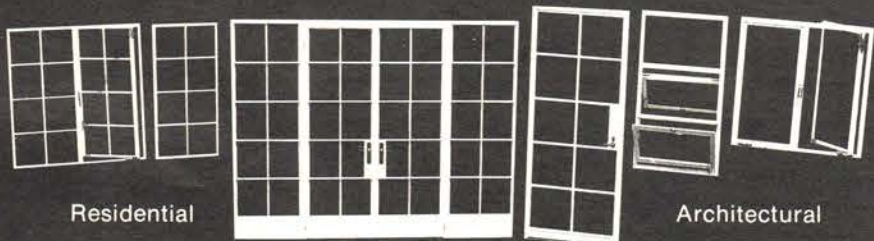

Residential

Architectural



1819 Abalone Ave., Torrance, CA 90501
Phone: (310) 328-9181 Fax: (310) 328-7485

WRITE IN NO. 833

Window Conference & Exposition for Historic Buildings II

Washington, D.C. February 21-23, 1996

Sponsored by the National Park Service and other leading organizations, this national conference will provide a comprehensive look at state-of-the-art repair and maintenance techniques, replacement options, energy and lead-abatement issues, unique window accessories, and both historic and contemporary window hangings. The specialized trade show includes demonstrations of both restoration and rehabilitation techniques, and over 40 exhibitors.

For more information write:

THE WINDOW CONFERENCE
P.O. Box 77160, Washington, D.C. 20013.
Or call (202) 343-9578.

TIN ROOF RESTORATION SYSTEMS

**NOW THERE IS A 21ST CENTURY
SOLUTION TO 18TH CENTURY
ROOFING PROBLEMS!**

AcryMax®

Acrylic Roof Coating System

Restores, beautifies, repairs and weatherproofs tin roofs. (Also works great on wood, asphalt and other surfaces.) Easily applied, Environmentally safe. Available in many colors. Durable and long lasting.

(800) 553-0523

CALL OR WRITE TODAY FOR FREE BROCHURE!

PRESERVATION PRODUCTS

221 Brooke Street, Media, PA 19063
(610) 566-7470 FAX: (610) 891-0834

WRITE IN NO. 818

HURRICANE CLIPS...

AND MORE!

FOR ROOF TILE ATTACHMENT

Copper Nails
Stainless Steel Nails
Stainless Compression
Anchors
Stainless Steel Screws
Teks & Sheet Metal Screw
Neoprene Sealing Washers

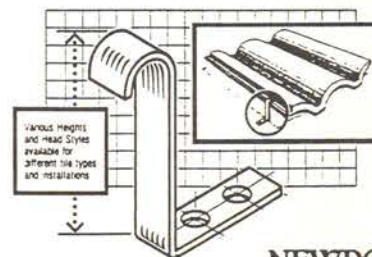

COPPER "W" VALLEY
EAVE RISER &
RAKE TRIM METALS
TILE NAILS / WIND LOCKS
QUICK NAILS / TIE WIRES
RT-600 ROOF TILE ADHESIVE

TYLE-TYE® SYSTEMS
RINNESS® TILE TIE
METAL BIRDSTOPS

NEWPORT FASTENER
Since 1931
Roof Fastener Specialists

1-800-645-7811

1300 GENE AUTRY WAY / ANAHEIM, CALIFORNIA 92805 / (714) 385-1111

WRITE IN NO. 391

Div. 9 - Finishes

PATINA ANTIQUE FINISHES

Blue, Green, Burgundy, Rust and Black
May be applied on all surfaces

**Water-Based Copper, Brass & Pewter Coatings
For All Surfaces**

Free Brochure: 1-800-882-7004

WRITE IN NO. 315

MAHOGANY DOUBLE HUNG

- True divided light
- Brass pulleys
- Brass locks & lifts
- Weights & chain
- All sizes & styles

\$995*

Price for * 1 3/8", 6/6, up to 33" x 66" S.G.
10 or more units, freight collect
CONTRACTORS & ARCHITECTS ONLY
FAX Specs to 215-537-8131



WRITE IN NO. 557

Arts & Crafts Period Textiles

Current production of
turn-of-the-century design linens

Curtains • Table scarves • Pillows
Bedspreads • Yardage
Custom items and kits available

Free brochure or send \$8 for catalog
with color photos and fabric samples

5427 Telegraph Ave., #W2
Oakland, CA 94609
510-654-1645

WRITE IN NO. 823

BEAUTIFUL PATINAS!

READY TO USE COLD, FAST ACTING

Copper/Brass/Bronze: Verde Green, Turquoise Blue, Tiffany Green, Rust Look, Antique Black, Brown, Purple and Pewter Finish

Steel/Iron: Rusty Red, Black, Brown, Orange/Yellow, Rainbow Colors, Copper Finish, Also, Verde Green With Liquid Copper

IDEAL FOR COPPER ROOF, ARCHITECTURAL SHEET METALS, ORNAMENTAL METALS, METAL CUPOLAS, FINIALS, HOODS, DOMES & LIGHT FIXTURES

Patinas For: Aluminum, Zinc, Pewter & Solder

Send \$50.00 For 7-Item Finishing Kit

Free Information, Contact:

SUR-FIN CHEMICAL CORP.

1530 Spence St. Los Angeles, CA 90023

Phone: (800) 282-3533 (213) 262-8108 Fax: (213) 264-7734

WRITE IN NO. 562

Div. 15 - Mechanical

**Sunflower
Showerhead**

COMPANY

Brass - \$120 • Chrome - \$100

8" Diameter • Installs into standard plumbing

Information available:

P.O. Box 4218 Seattle, WA 98104
(206) 722-1232 (FAX) 722-1321

WRITE IN NO. 294

**RENDERING,
MODELS**

THOMAS DILLON

**330 E 11
NY NY
10003**

212 777 8031

Div. 10 - Specialties

NIXALITE® Architectural Bird Control

Protect your renovation projects from the harmful effects of pigeons and other pest birds. Nixalite stainless steel needle strips, the original "porcupine wire", will give years of protection on traditional - historic buildings and homes.

Used internationally, Nixalite is humane, effective and inconspicuous. Before you start your next project, call and get the facts on the best bird control in the industry, ..oh, don't forget to ask about our special planning services for architects and engineers.

Phone 800/624-1189 309/755-8771
Fax 800/624-1196 309/755-0077

NIXALITE® of AMERICA INC
1025 16th Avenue P.O. Box 727
East Moline, IL. 61244-0727
SPECIALISTS IN BIRD CONTROL



WRITE IN NO. 37

Calendar of Events

WINDOW CONFERENCE II. The National Park Service is sponsoring the second national Window Conference, Feb. 21-23, 1996 in Washington, D.C. Technical conference provides a state-of-the-art review of such topics as repair techniques, replacement options, energy conservation, and lead-abatement. Trade show includes both demonstrations and over 40 exhibitors. For more information write: The Window Conference, P.O. Box 77160, Washington, D.C. 20013. Or call (202) 343-9578.

RESTORATION SAN FRANCISCO & RESTORATION 96. The largest restoration event in North America will hold a West Coast conference & exhibition, December 10-12, in San Francisco. Restoration 96 will be held March 17-19, 1996, in Baltimore. See the space ad on page 7 of this issue or call (617) 933-9699 for more information.

ANNUAL CONFERENCE OF THE ASSOCIATION FOR PRESERVATION TECHNOLOGY INTERNATIONAL (APT). The Hyatt Regency Hotel, Capitol Hill, Washington, D.C. hosts a three-day conference, Oct. 29-Nov. 4 for building and preservation professionals. Topics include impact of government programs, international preservation activities, and technical issues; field sessions, special events, and technical training courses will also be offered. For information, write: APTI Conference 95, P.O. Box 16236, Alexandria, VA 22302 or fax (703) 684-7301.

AMERICAN STAINED GLASS CONSERVATION. The New York Landmarks Conservancy is holding a conference on the conservation of stained glass windows found in American buildings June 22-24 at Grace Church, 802 Broadway at 10th St., in New York City. Speakers include some of the most distinguished stained glass conservators and fabricators. For more information, call McKernan Satterlee Assoc., Inc. (914) 278-2187.

TECHNICAL WORKSHOPS. "Resin-Bonded Sand Molding," June 5-8: Students will construct a two-part, resin-bonded sand mold and casting a sculpture in bronze. "Patination Techniques for Bronze," June 12-15: This course explores surface finishes and patina applications, using both traditional methods and cold chemical process; also, painting and gilding techniques. For more information, contact the Technical Institute of Sculpture, 60 Ward Ave. Extension, Mercerville, NJ. 08619 or call (609) 890-7777

"AMERICAN DINER: THEN & NOW." The entire history of diners is covered - from Walter Scott to Kullman Industries' 1994 Tick Tock Diner. Filling 3,200 sq.ft., the

exhibition includes 500 objects from 50 lenders, ranging from a monogrammed toothpick to a 20'6" x 10'6" sign from the Mayfair Diner in Philadelphia. Three audio-visual components complement this exhibition that runs from Jan. 8-Jul. 30, at Museum of Our National Heritage, 33 Marrett Rd., Lexington, Mass. 02173 (617) 861-6559.

"THE AMERICAN DINER: BEGINNINGS & DEVELOPMENT IN NEW ENGLAND." The Rhode Island Historical Society and the American Diner Museum will present this exhibition, from March 5th through July 8 at the Aldrich House, 110 Benevolent St., Providence, RI. Exhibit includes a cutaway of an early lunch car and a recreated interior. Lectures and tours tba. For more information, call (410) 331-8575.

"THE ART OF BUILDING CITIES." An international conference and exhibition illustrating how the principles of traditional cities and their architecture can bring about a sustainable balance between the increasing technological advances and the impact of those advances on the environment and society. Conference: July 9-11, Art Institute of Chicago; exhibition, July 9-Aug. 25. For information, call Michael Lykoudis, University of Notre Dame's School of Architecture at (219) 631-6168.

SUMMER PROGRAM IN CLASSICAL DESIGN. The Institute for the Study of Classical Architecture is offering its 4th annual summer program in classical design for architects, designers, builders, educators, and students in the design profession. Classes run from June 10 to July 22, 1995. Obtain a program catalog by writing: Institute for the Study of Classical Architecture, c/o New York Academy of Art, 111 Franklin St., New York, NY 10013. Or fax request to (212) 627-5740; phone (212) 570-7374.

PLASTERING TECHNIQUES. Master plasterer conducts intensive hands-on seminars in all traditional plastering techniques, from basic wall repair to mold-making and scagliola. Weekends, 1-week, 2-week, full month. Classes in Essex, NY, or at your site. Contact: Master of Plaster, P.O. Box 304, Essex, NY 12936, 1-800-352-5915.

1995 COURSES IN ARCHITECTURAL PRESERVATION. The Campbell Center for Historic Preservation Studies has just published its 1995 Course Catalog. Offerings include "Masonry Cleaning & Preservation," "Decorative & Flat Plaster Workshop," "Preserving Historic Cultural Landscapes," and "Reproduction of Architectural Metalwork." For complete Course Catalog, contact: Campbell Center, P.O. Box 66, Mount Carroll, IL 61053. (815) 244-1173.



ECOPIC®

The Effective Bird Deterrent

Ecopic is composed of stainless steel rods in a triangular configuration & stamped into a clear polystyrene base. Easily installed with silicone on any surface, this nearly invisible barrier prevents pigeons from landing, roosting and nesting. Worldwide installations include: Notre Dame Cathedral, Paris; Westminster Cathedral, London; Olympic Stadium, Barcelona; and University of Michigan Medical Center in Ann Arbor. Call for information.

725 South Adams Road, Suite #270, Birmingham, MI 48009
Phone (810) 647-0505 Fax (810) 647-7811

WRITE IN NO. 233

**(Inexpensive) Manual
DUMBWAITER
KIT PACKAGE**

Capacities are: 75#, 250# & 500#

Other Products: Handicap Access, Resident Elevator WHEELCHAIR Lift. All type Elevators and Material Handling equipment. (We economically solve problems that others have no answer to). Consultant, Custom Design and Manufacture for 70 years.

Gillespie Corporation
P.O. Box 359, Ware, MA 01082
Tel: 413/967-4980 Fax: 413/967-9534

WRITE IN NO. 443

If
you'd like to order
a gift subscription
for a colleague, just
give us a call at
(718) 636-0788

A TRADITIONAL BUILDING SPECIAL FEATURE

Commercial Interiors

Mingling With The Pilgrims And The Pharaohs

More and more commercial interiors are taking on a traditional or historical look. In this Special Report, the Editors present the work of 321 suppliers who are leaders in giving today's interiors the warmth of the past.

The current enthusiasm for the historic look in public buildings takes many different forms, from an Inn and Conference center in South Portland, ME., sensitively adapted from a 1902 historic landmark, to a brand new casino in Las Vegas where revelers flock to their games in surroundings in which the ancient pharaohs would have felt comfortable.

The public is attracted to the traditional because it suggests enduring human values... solidity that resists the vagaries and transience of fashion and the ravages of time. In order to evoke those emotions and suggest those timeless qualities, however, the design, fabrication, and installation of interior elements must also be of a quality that will endure both close inspection and the rigors of use. This was a major criterion for screening the suppliers in this Showcase. On this preview page, for example, we've featured C.F.A. Voysey's "Stag" paper, a late Victorian pattern newly released in traditional colorways by J.R. Burrows & Company; Gladding McBean Pottery's classic lion and urn spitter; Brass Light Gallery's pendant fixture whose Greek key and alabaster recall the timelessness of ancient Greece and Rome; and International Terra Cotta's



"Lion Wall Fountain," by GLADDING MCBEAN POTTERY, consists of a lion spitter, oil jar, and saucer and is shown in a toffee glaze.

carved sandstone horse fountain that will endure as long as those created by the Renaissance craftsmen who inspired it.

One noticeable trend is the growing popularity of interior water features. Water in motion is probably the most traditional of all symbols; it touches deep mystic chords in the human psyche. So it is not surprising that many suppliers of fountains and water features report that an increasing number of their installations have been specified for interior projects.

Assembling This Special Section

To assemble this Special Section on Commercial Interiors, the Editors surveyed 1,294 suppliers in our vendor database in thirteen product categories, and sifted through the material submitted to select the 321 companies you will find presented on the following 99 pages.

To simplify use of this Special Section, here's a listing of each Special Report and, in parentheses, the page on which the Section begins: Interior Water Features (14); Atrium & Mall Furnishings (20); Ornamental Metalwork (26); Wood Interiors (39); Period Hardware (60); Molded & Cast Ornament (66); Decorative Wallcoverings (74); Decorative Painting (77); Traditional Flooring Materials (84); Special Ceilings (92); Floorcoverings (95); Art Glass (97); and Interior Lighting Fixtures (103). ■



BRASS LIGHT GALLERY's hand-carved alabaster "Greek Key" Model #741D pendant lighting fixture was installed in the entryway of the executive offices of the Beck Carton Building in Milwaukee's historic Third Ward. Write in No. 889

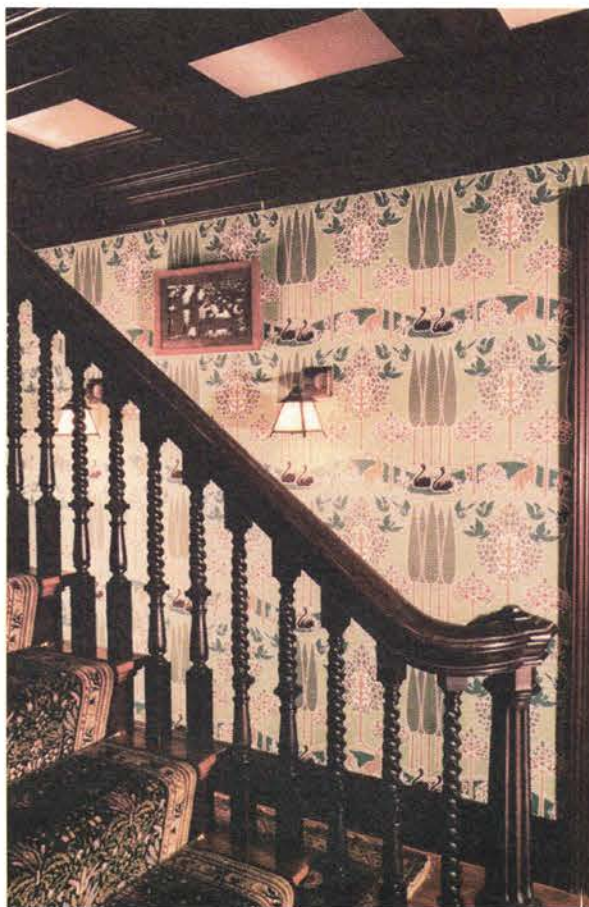

C.F.A. Voysey's "The Stag" adorns the walls of The Sconehege Bed & Breakfast Inn, Plymouth, Mass. The circa 1895 design and the "Tulip and Lily" stair runner are available from J.R. BURROWS & CO. Write in No. 693



This classically inspired, carved sandstone 2-tier horse fountain imported from Italy by INTERNATIONAL TERRA COTTA stands 10 ft. high and can provide the perfect focal point for an atrium or interior plaza. Write in No. 71

Water Features: Bringing the Outdoors In

Whether your interior water project calls for a tiled spa, a koi pond, an intimate fountain, or an immense programmable water and light show, there's now a wide range of suppliers that can bring raging waters safely indoors.

Paradigms change, but often the theories continue to linger in our imaginations. The idea that the universe is composed of four fundamental elements is a poetic concept and these elements — fire, water, earth, air — remain powerful symbols for us which artists continue to explore. "Earth Room," by Walter De Maria, is a permanent sculpture installation of a room filled mid-level with dirt. Ned Kahn's tornadoes whirl in science centers around the country, Dennis Oppenheim's fiberglass deer stand frozen with propane flames flickering from their antlers. Water is by far the most popular of the four elements to work with, from Isamu Noguchi's monolithic fountains to Meg Webster's transplanted wetland. There is a rich tradition of aquatic features to draw on or react against, and artists, architects, and mechanical engineers work with it every day, in every form: Ice skating rinks, saunas, and, of course, fountains.

The desire to incorporate water decoratively inside architecture is especially popular in commercial settings; eating establishments of all types, for example have them. Patrons of The Four Seasons Restaurant dine poolside, employees of the Metropolitan Museum in New York City lunch next to a sunken stone fountain; even my local pizza parlor has a small fountain. For large splashy interior displays, malls employ fountains as a nexus — a neutral island in a sea of stores where people regroup, relax, or recharge.

What patrons don't see are the pipes, pumps, and purification systems that keep these features flowing and free from contaminants. John Dalton, of Diamond Water Systems, Inc., a company specializing in mechanical filtration and

chemical treatment systems, stresses the need to consider water chemistry and the maintenance of water quality when designing water features and mechanical areas. Filtration is both an aesthetic and health issue; harmful bacteria can pollute fountains, presenting mist-borne hazards; algae can turn pools murky green; debris can clog nozzles. Chemical balance is important to monitor because the pH of water differs from area to area. Dalton warns that the water chemistry of areas with low pH balances can be "very aggressive" toward containment materials, deteriorating tile grout and tarnishing metal statuary. His company offers manual and fully automated units for all capacity fountains, from less than 1 g.p.m. to thousands of gallons per minute. Mechanical water quality systems generally aren't needed for small fountains and wall spitters, but Dalton suggests regular testing with a pool kit and adding bleach when necessary.

On the subject of smaller scale water features, John Hetzel of Henri Studio, one of the largest manufacturers of cast stone fountains and statuary, says that water features have been steadily gaining popularity. The big trend in the industry now is small or miniature fountains, which people are installing in offices and stores, as well as homes. Classical styles tend to be more popular than contemporary or whimsical works. The company's products are available in a variety of durable colored and metallic finishes.

The SourceList that follows (below and on p.16) lists 35 companies (from 180 surveyed) that provide the art, mechanical equipment, engineering services, and even the flora and fauna for a successful water feature. — Sharon Garbe

<div> TRADITIONAL BUILDING's INTERIOR WATER FEATURES SourceList</div>															CSI# 02820
* COMPILED BY SHARON GARBE															
COMPANY	SPECIALTY	Literature	Aquatic Plants	Engineering/ Consulting	Fountains	Pools	Fish Pools	Foliage, Living	Foliage, Preserved	Foliage, Artificial	Waterfalls	Water Feature Equipment	Water Garden Supplies	Special Water Effects	Other Related Products & Services
A&M Victorian Decorations, Inc. 2411 Chico Ave., Dept. TB South El Monte, CA 91733 818-575-0693	Gypsum or pre-cast concrete columns, molding, balustrades, wall caps, pavers, quoins, stair treads, planters, fountains, gazebos; custom designs and finishes.	Free Write in No. 747			*										
Acanthus Garden/H.D. Goddin Antiques 919 King St., Dept. TB Alexandria, VA 22314 703-684-8669	Elegant neoclassical garden fountains, statuary, and other garden ornaments reproduced from original turn-of-the-century originals.	Free Write in No. 319			*										
Aquatic Research Technologies, Inc. 200 Peacock Dr., Dept. TB Fulton, MO 65251 314-642-7277	Custom acrylic aquariums and artificial aquascapes. Museum-quality environments with state-of-the-art filtration systems. Residential, commercial, institutional & zoological projects.	Free	*			*			*	*	*	*	*		Aquariums
Aquatic Systems, Inc. 3439 E. 86th St., #218, Dept. TB Indianapolis, IN 46240 317-251-0207	Provides potable, fish grade, and retention membranes for fountain and pool construction and renovation.	Free			*	*	*								
Blake Industries P.O. Box 155, Dept. TB Abington, MA 02351 617-337-8772	Manufacturers and distributors of site amenities, including fountains, cast-metal light fixtures, seating, clocks, and custom playground equipment.	Free			*										
Brass Baron 10151 Pacific Mesa Blvd., #104 San Diego, CA 92121 800-536-0987, 619-455-0050	Company offers brass fountains in the forms of swans, ducks, fish, etc., as well as other garden ornaments.	Free Write in No. 20			*										
California Rockscape 978 Amelia Ave., Dept. TB San Dimas, CA 91773 909-592-6213	Artificial rockwork and water features: Custom design and construction of lightweight GFRC rocks and water systems.	Free		*	*	*	*				*				Construction of GFRC boulders and rockwork
Tim Cherry Sculpture Designs P.O. Box 1672, Dept. TB Branson, MO 65615 417-335-3870	This artist and wilderness guide creates limited edition, cast-bronze wildlife fountains and sculpture. Commissioned projects for public and private settings are accepted.	Free			*										
Diamond Water Systems, Inc. 530 Main St., Dept. TB Holyoke, MA 01040 800-245-6601, 413-536-8186	High quality water filtration equipment used in decorative fountains, aquatic ponds, fire ponds, and swimming pools. Customized space saving systems with high flow rates. Also offers water filters for drinking water and HVAC systems.	Free Write in No. 235										*			

HADDONSTONE

English ornamental fountains



108 page color catalog available.

Haddonstone (USA) Ltd
201 Heller Place,
Interstate Business Park,
Bellmawr, NJ 08031.
Telephone: 609 931 7011
Fax: 609 931 0040

WRITE IN NO. 402

TO OBTAIN

Free

COMPANY LITERATURE,
USE THE ENCLOSED
POSTPAID CARD OR
THE COUPON ON
PAGE 113



FOR

instant

ACCESS TO FREE
COMPANY LITERATURE,
USE THE "HOT LINK"
FAX CONNECTION
FORM ON
PAGE 114



Visit Our Display At The
Atlanta Gardens Pavilion Showroom,
14th Floor, Atlanta Merchandise Mart.

World's Largest Designer And Manufacturer Of Quality Cast Stone
Fountains, Statuary, Birdbaths, Planters And Garden Decor

- Original Designs, Custom Capabilities
- Full Range Of Styles – Classical, Traditional, Whimsical
- Made Of Durable Cast Stone For Outdoor Or Indoor Use
- Remarkable Detail And Hand-Rubbed Finish



Contact Henri Studio, Inc.
for additional information, custom quotes
and designs available.

HENRI STUDIO, INC.
1250 Henri Drive, Wauconda, Illinois 60084
Ph. 708.526.5200 • Fax 708.526.6782



WRITE IN NO. 263

STONEWEAR® F O U N T A I N S



ONE STOP SHOPPING FOR FOUNTAINS
ANY SIZE, ANY SHAPE!

Stonewear Fountains are less expensive and more attractive than
site built fountains.

Stonewear fountains are designed, fabricated, and installed by
Stonewear personnel - no multiple contractor headaches - one call
does it all.

For Quotation/Design Guide
call Stonewear at 800-29STONE (800-297-8663)

STONEWEAR FOUNTAINS • 2900 LOCKHEED WAY • CARSON CITY, NV 89706
(702) 883-6800 FAX (702) 883-8756

WRITE IN NO. 585

THE COMPLETE SOURCE FOR GARDEN FURNISHINGS Exquisitely crafted Furniture, Statuary, Fountains and Ornaments



SWAN FOUNTAIN



DOLPHIN



PIPING BOY

From the elegant to the whimsical, FLORENTINE CRAFTSMEN has been making the finest in garden ornaments,
statuary, fountains and furniture for over seventy years. Our extensive collection includes hand-crafted items made
of lead, iron, aluminum, bronze and stone. Please visit our showrooms or send \$5.00 for our illustrated catalogue
of over 350 items.



FLORENTINE CRAFTSMEN inc.

46-24 28th Street, Box TB, Long Island City, New York 11101 • (718) 937-7632

WRITE IN NO. 439



TRADITIONAL BUILDING's INTERIOR WATER FEATURES SourceList

CSI# 02820

✱ COMPILED BY SHARON GARBE

COMPANY	SPECIALTY	Literature	Aquatic Plants	Engineering/ Consulting	Fountains	Pools	Fish Pools	Foliage, Living	Foliage, Preserved	Foliage, Artificial	Waterfalls	Water Feature Equipment	Water Garden Supplies	Special Water Effects	Other Related Products & Services
Dynamic Fountains, Inc. 4373 Shallowford Indust. Pkwy., #1 Marietta, GA 30066 404-591-5355	Custom fountain display components; hydraulic-electrical design; underwater lighting and design; preassembled pump stations; programmable systems; sculpture fabrication and design.	Free		✱	✱						✱	✱		✱	
Florentine Craftsmen 46-24 28th St., Dept. TB Long Island City, NY 11101 718-937-7632	Manufacturers of classical style fountains — freestanding and wall mounted. Also, garden ornaments, statuary, furniture, and accessories out of lead, aluminum, iron, stone, bronze.	Free Write in No. 439			✱							✱	✱		Piped statuary
Florida Falls 10453 Tillery Rd., Dept. TB Spring Hill, FL 34608 800-353-2557, 904-686-8448	Manufacturers of patented "sheeting" waterfall devices, rockfall liners, and other water-effect products for interior and exterior ponds, pools, fountains, and signs. Custom fabrication.	Free		✱	✱						✱	✱		✱	
Gladding McBean Pottery 1345 Toleman Creek Rd., Dept. TB Ashland, OR 97520 503-482-3226, 800-815-4462	Handmade, terra-cotta fountain and birdbaths made from antique molds. Each piece is one of a kind and available in one of 25 glaze colors. Custom designs and glaze colors.	Free			✱										Fountain ornaments
Great Gatsby's 5070 Peachtree Ind. Blvd., Dept. TB Atlanta, GA 30341 800-428-7297, 404-457-1905	Antiques showroom and auction house has an ever-changing inventory of antique furnishings, fountains, statuary, urns, and more. Also offers custom fountains and reproductions.	Free Write in No. 327			✱										
Haddonstone (USA), Ltd. 201 Heller Pl., Dept. TB Bellmawr, NJ 08031 609-931-7011	British design-manufacturers of classical stonework using cast, reconstructed limestone material resembling Portland Stone. Over 500 architectural/landscape elements.	Free Write in No. 402			✱	✱									Piped statuary fountain ornaments
Henri Studio, Inc. 1250 Henri Dr., Dept. TB Wauconda, IL 60084 708-526-5200	Large designer/manufacture of cast-stone fountains, statuary, birdbaths, planters, and garden ornaments — all styles; custom quotes. Pond and water gardening products.	Free Write in No. 263			✱	✱	✱				✱	✱	✱	✱	Statuary
Iron Knee Art 130 Mulberry St., #6, Dept. TB New York, NY 10013 212-925-8256	Unusual site-specific fountains and water features for interiors and exteriors; freestanding, wall- or ceiling-mounted designs, for restaurants, lobbies, and residences.	Free			✱	✱					✱			✱	
Limestone Concept, Inc. 1948 Del Amo Blvd., Unit D, Dept. TB Torrance, CA 90501 310-787-1661	Limestone architectural pieces carved in the French tradition, from Gothic to contemporary styles. Products include fireplaces, fountains, columns, benches, balusters, statuary, more.	Free Write in No. 539			✱										
Little Giant Pump Co. P.O. Box 12010, Dept. TB Oklahoma City, OK 73157 405-947-2511	Largest manufacturer of quality submersible pumps. Pumps range from 80 gph to 10000 gph. Made in the USA; many accessories available.	Free			✱	✱	✱				✱	✱	✱	✱	
Long Island Irrigation Co. 10-2 Drew Ct., Dept. TB Ronkonkoma, NY 11779 516-467-5050	Suppliers and installers of fountains and related products. Distributes OASE-Rainjet fountain products.	Free		✱	✱	✱	✱					✱	✱		Pond and lake aeration systems
Kenneth Lynch & Sons P.O. Box 488, Dept. TB Wilton, CT 06897 203-762-8363	Top-of-the-line fabricators with an extensive catalog of fountain designs, garden ornaments, site furniture that can be customized for malls, offices, restaurants, etc.	Free			✱	✱									
Magnalite Systems 2900 Lockheed Way, Dept. TB Carson City, NV 89706 702-883-8300	Architectural site furnishings, including planters, urns, columns, column covers, and fountains in glass-fiber reinforced cement and proprietary aggregate; large variety of finishes and textures.	Free Write in No. 585			✱										
Matterhorn Nursery 227 Summit Park Rd., Dept. TB Spring Valley, NY 10977 914-354-5986	Suppliers of high quality and reliable water garden materials, plants, and fish. Construction of "natural" water gardens and providers of comprehensive water garden consultations.	Free	✱	✱	✱	✱	✱	✱			✱	✱	✱	✱	Imported & domestic koi and goldfish, ducks, exotic wildlife
Oakwood Rustic Fountains 2118 Wilshire Blvd., Ste. 1048, Dept. TB Santa Monica, CA 90403 310-399-8256	Modular fountains created from oak casks. Available in a variety of sizes, and suitable for interior or exterior use.	Free			✱										
Pacific Engineered Products 140 Calle Los Molinos, Dept. TB San Clemente, CA 92672 714-366-9108	Waterscape control specialists; custom controls for fountains, lakes, streams, and waterfalls.	Free										✱			
Red Baron's Antiques 6450 Roswell Rd., Dept. TB Atlanta, GA 30328 404-252-3770	This retail store has auctions 3x yearly selling a wide variety of items, including sculpture and statuary in stone, fountains, stained-glass windows, decorative arts, backbars. Next auction: 6/24-25.	Free Write in No. 989			✱										
Rena Corp. 325 Westinghouse Blvd., Dept. TB Charlotte, NC 28273 800-968-7362 /704-587-7110	Manufacturer of water garden and fountain products, such as continuous duty water pumps ranging in size from 64-525 gph. Pumps are low-energy consumption pumps.	Free										✱			
Robinson Iron Corp. P.O. Box 1119, Dept. TB Alexander City, AL 35010 205-329-8486	Major cast-iron restoration and fabrication firm with a huge selection of historic patterns for reproduction fountains; other site and architectural elements. Custom design and casting.	Free		✱	✱	✱									
Rojey Corp. P.O. Box 299, Dept. TB Barnard, VT 05031 800-578-9199	Offers precision fountain light systems which are both submersible and non-submersible. "Landlight Aqua" uses bayonet quartz halogen light sources.	Free										✱			
Stone Legends 301 Pleasant Dr., Dept. TB Dallas, TX 75217 214-398-1199	Cast stone architectural elements, handmade using precision tooling. Factory-direct pricing for balustrades, columns, fountains, pavers, landscape and garden ornament. Custom casting.	Free Write in No. 863			✱										
Tetra/Second Nature 3001 Commerce St., Dept. TB Blacksburg, VA 24060 703-951-5400	Leading manufacturer of pond liners, filters, fish-care products, and water garden kits.	Free					✱					✱	✱		
Vulcan Supply P.O. Box 100, Dept. TB Westford, VT 05494 802-878-4103	Custom fabricator of copper finials, weather-vanes, bird feeders & baths, planters, urns, and sculpture. Lighting in stone and copper; stone basin fountains.	Free Write in No. 721			✱										
Water Structures by Galaxy East Co. 153 Linden St., Dept. TB South Hamilton, MA 01982 508-468-6279	Prefabricated fountains, lap pools, spas, and fonts finished in natural stone or ceramic tile; custom shapes and sizes.	Free Write in No. 290			✱	✱					✱			✱	

POOLS, SPAS, TILE & NATURAL SURFACES,
STONE FOUNTAINS

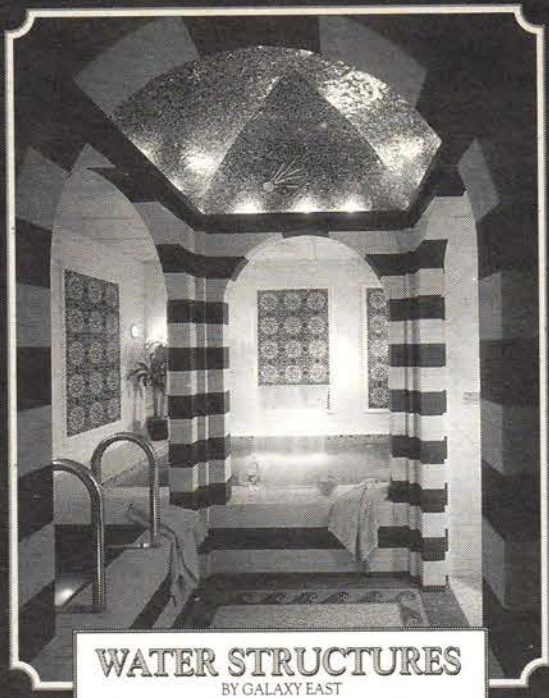

WATER STRUCTURES
BY GALAXY EAST

PREFABRICATED FACTORY CONSTRUCTION

153 LINDEN ST., HAMILTON, MA 01982 800.747.0168 FAX 508.468.7092

WRITE IN NO. 290



DIAMOND WATER SYSTEMS INC.
HIGH QUALITY FILTERS FOR COMMERCIAL & INDUSTRIAL USE

"We build the Filters to meet your Water Treatment and System Design needs."

Applications: Decorative Fountains, Reflecting Pools, Aquatic Ponds, Fire Ponds, Swimming Pools, Drinking Water, and HVAC Systems.

530 MAIN ST., HOLYOKE, MA 01040

Toll Free: (800) 245-6601 • Ph: (413) 536-8186 • Fax: (413) 536-7267

WRITE IN NO. 235

TRADITIONAL BUILDING'S 1995 CATALOG

- * Over 700 pages of prefilled and indexed product literature from the leading suppliers of historical products.
- * Post binder format allows convenient shelving and easy reference.
- * Largest compendium of historical product literature available anywhere.
- * Organized by standard CSI MasterFormat codes for compatibility with existing information systems.



If your office qualified for a copy, your 1995 Catalog will be arriving around May 15.

Garden Elegance

- Fountains
- Sculptures

The Brass Baron specializes in the design and production of brass fountains and sculptures which create excitement and elegance in all patio and garden settings.

The exceptional detail inherent in our sculptures is created as each piece is cast by the "lost wax" method, one at a time, ensuring exceptionally fine detail, lasting durability and rugged beauty.

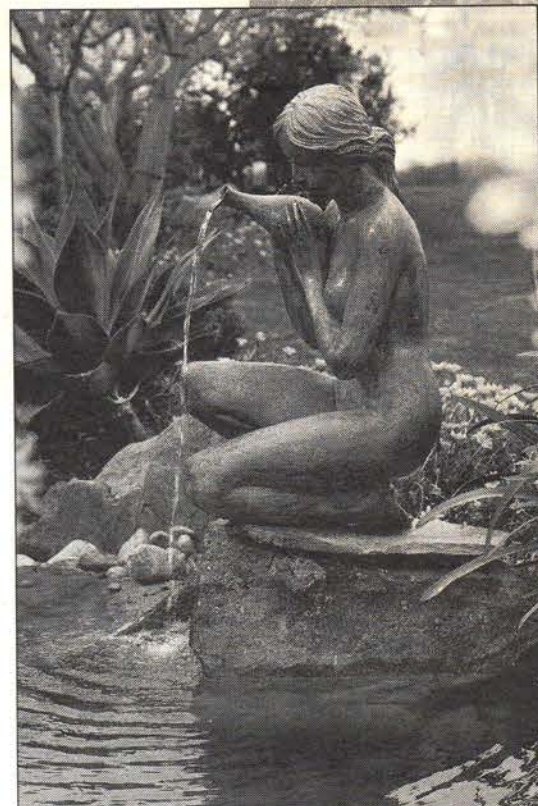

Call (800) 536-0987 today
for our full-color catalogue!

THE  BRASS BARON
Since 1975

10151 Pacific Mesa Blvd., #104 • San Diego, CA 92121

WRITE IN NO. 20



Limestone Concept, Inc.

We carve limestone in
the ancient tradition.

We offer a wide choice
of columns, balustrades,
fountains, & fireplaces –
classically inspired –
in many sizes.

1948 Del Amo Blvd,
Unit D,
Torrance, CA 90501

Tel (310) 787-1661

Fax (310) 787-1663



WRITE IN NO. 539

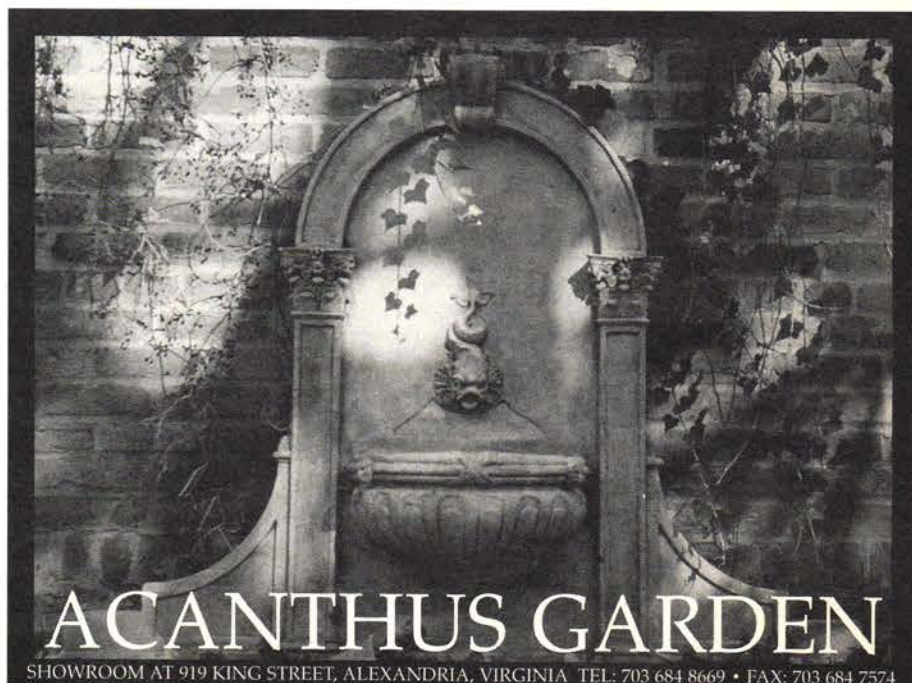

ACANTHUS GARDEN

SHOWROOM AT 919 KING STREET, ALEXANDRIA, VIRGINIA TEL: 703 684 8669 • FAX: 703 684 7574

WRITE IN NO. 319

INTERIOR WATER FEATURES PORTFOLIO

For more information on these companies, consult the SourceList on pp. 14-16.



This "Lion Head Wall Mount" is available from THE BRASS BARON. Write in No. 20



This "Grotesque" is available as either a mask or a wall fountain, by HAD-DONSTONE. Write in No. 402



Shown is DIAMOND WATER SYSTEMS, INC., model No. SSA-620, a fully automatic filtration system which can be used in a wide range of applications: Decorative fountains, reflecting pools, swimming pools, fire ponds, etc. Write in No. 235



FLORENTINE CRAFTSMEN, INC. combines "Perspective Trellis," 47-in. wide, 86-in. high and made of hand-wrought iron, with "Fountain Ensemble with Girl Holding Shell," made of lead. The figure is 54-in. high; the basin is 50-in. wide, 27-in. deep, and 12-in. high. It comes with pump and plumbing. Basins can be fabricated in any size or shape. Write in No. 439



"Dolphin Wall Fountain," is a one-piece resin fountain, 25-in. high, 16-1/2 in. wide, and 11-in. deep and is available from HENRI STUDIO. Write in No. 263



This monumental fountain, approximately 30 feet in diameter, is located in the Hampshire Mall, in So. Hadley, Mass. It is a stunning assemblage of products from KENNETH LYNCH AND SONS, and a testament to the company's production and installation capabilities. The components were transported to the site on 3 trailer trucks. Because of the building construction schedule, Tim Lynch and his crew only had an 8-hour window in which to install pieces requiring a crane, then had to wait 6 weeks to complete the installation. Two identical fountains exist in malls in Auburn, NY and Utica, NY.



This two-tier, carved stone fountain with dolphins is one of dozens of antique water features currently in stock at GREAT GATSBY'S, a retail store and auction house in Atlanta, Ga. Write in No. 327



WATER STRUCTURES BY GALAXY EAST CO. created this cold pool/spa room for a small Cambridge, Mass. software firm. Designed by the architectural firm Classic Restoration, the spa evokes a Turn-of-the-Century Turkish bath. Water Structures made the spa in two pieces in order to fit it through the building's narrow basement entry. Write in No. 290



OAKWOOD RUSTIC FOUNTAINS supplies oak casks for use as fountains or water garden containers.



ROBINSON IRON's "Atrium Fountain" features a Grecian maiden holding a lotus urn, which spills water softly into the egg-and-dart basin. It is shown with an optional spray ring.



#249 F



International Terra Cotta, Inc.

Imported Sandstone Statuary, Fountains and Bronze Figures



#968-C



S-Planters



D-Barrels



B-Bowls



The World's Finest Terra Cotta And Fiberglass PLANTERS

Planters Up To 60"
Incredibly Strong • Custom Finishes
Interior And Exterior
25,000 Items In Stock

For More Information Or
The Representative
Nearest You Call Or Write:

1-800-331-5329 • West Coast
1-310-659-0865 • West Coast Fax
1-800-338-9948 • East Coast

International Terra Cotta, Inc.
690 N. Robertson Boulevard
Los Angeles, California 90069 USA

Custom Fiberglass & Sandstone Products Available

Terra Cotta And Fiberglass Trash Receptacles

90-C

**Reliability
Since 1969**

WRITE IN NO. 71

PRECAST CONCRETE SITE FURNISHINGS OF THE HIGHEST QUALITY

- BENCHES
- PLANTERS
- BOLLARDS
- TRASH & ASH RECEPTACLES



**QUALITY YOU CAN BELIEVE IN
SCHEDULE YOU CAN BELIEVE**

21095 Halsted Rd., Northville, MI 48167
PH: (810) 478-2775 FAX: (810) 476-5120



Environmental Features Inc.

WRITE IN NO. 310



SEIBERT & RICE

The finest garden terra cotta in the world. Italian, of course, handmade and only from us.

CATALOG AVAILABLE

201.467.8266
FAX 201.379.2536

P.O. BOX 365
SHORT HILLS, N J 07078

WRITE IN NO. 550

Interlock

SITE FURNISHING OPTIONS

- ▶ More Shapes
- ▶ More Sizes
- ▶ More Colors
- ▶ More Possibilities!

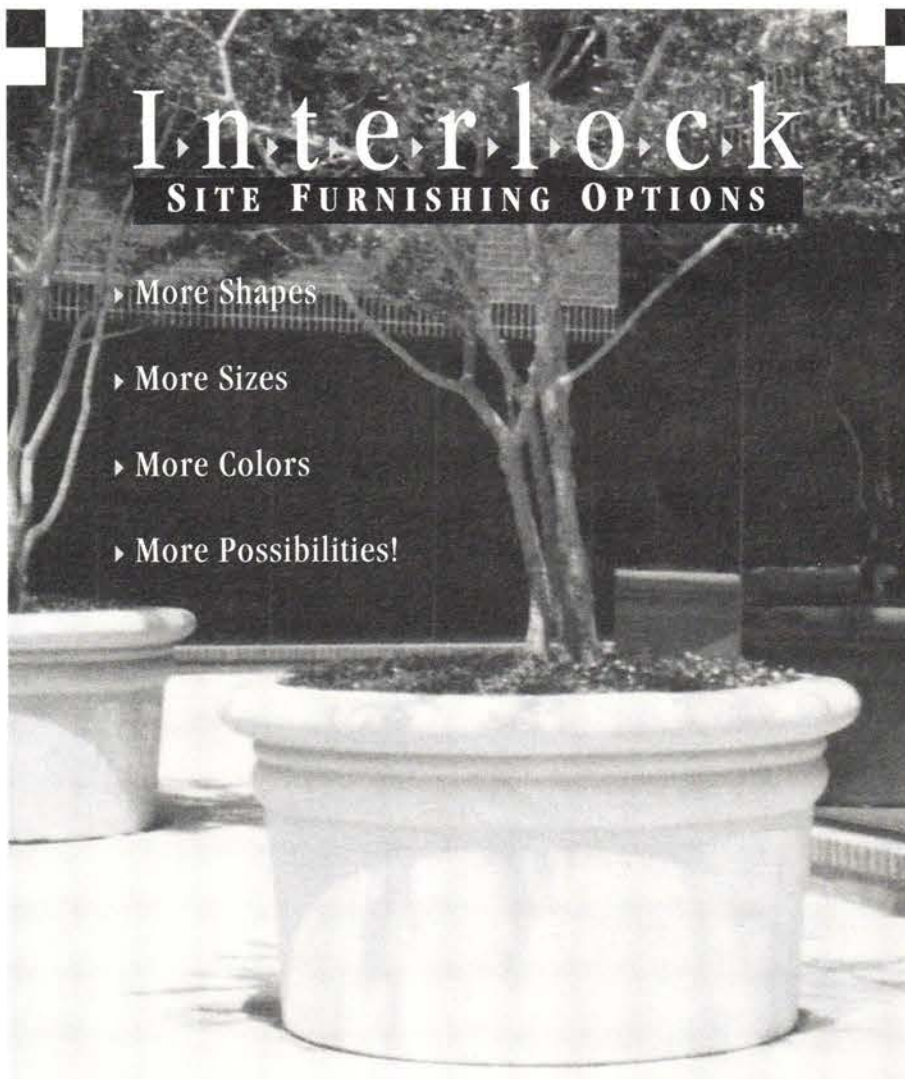

Site furnishing in both Classic Precast Pebblestone
and lightweight Glass Fiber Reinforced Concrete

OVER 150 DESIGN AND SIZE VARIATIONS AVAILABLE.

CALL TOLL FREE: 1-800-780-7212

INTERLOCK
CONCRETE PRODUCTS INC.

3535 Bluff Drive
Jordan, MN 55352
Tel. (612) 492-3636
Fax. (612) 492-3668

WRITE IN NO. 332



TRADITIONAL BUILDING's ATRIUM & MALL FURNISHINGS SourceList

CSI# 02870

✓ COMPILED BY CLEM LABINE

COMPANY	SPECIALTY	Literature	Benches	Chairs	Tables	Planters	Waste Receptacles	Statuary	Clocks	Other
Haddonstone (USA), Ltd. 201 Heller Pl., Dept. TB Bellmawr, NJ 08031 609-931-7011	British design-manufacturers of classical stonework, using cast, reconstructed limestone material resembling Portland Stone. Over 500 designs of architectural and landscape elements.	Free <i>Write in No. 402</i>	✓		✓	✓		✓		Balustrades, architectural elements, fountains, smoke snuffers, signage
Henri Studio, Inc. 1250 Henri Dr., Dept. TB Wauconda, IL 60084 708-526-5200	Cast-stone fountains, statuary, birdbaths, planters, and garden decor. Also, complete line of premium water gardening products.	Free <i>Write in No. 263</i>				✓	✓			Fountains
Herwig Lighting P.O. Box 768, Dept. TB Russellville, AR 72801 501-968-2621	Custom and stock manufacturers of cast aluminum or bronze atrium/street/site products, such as lighting, clocks, bollards, benches, etc. Custom products to client specs.	Free <i>Write in No. 913</i>	✓						✓	Post lighting
Hines III 6000 Bowendale Ave., Dept. TB Jacksonville, FL 32216 800-874-8558	Manufactures quality mall furnishings in wood, metal and fiberglass. Hundreds of benches, planters, and waste receptacles. Custom fabrication available.	Free	✓	✓	✓	✓	✓			Umbrellas
Historical Arts & Casting 5580 W. Bagley Park Rd., Dept. TB West Jordan, UT 84088 800-225-1414, 801-280-2400	Expertly crafted custom lighting and metal ornament, including cornices, railings, store fronts, fences, planters, finials, street furnishings, and more; in bronze, aluminum, or cast iron. Restoration and custom work a specialty.	Free <i>Write in No. 121</i>	✓	✓	✓	✓		✓	✓	Railings, fountains, lighting, custom-cast metal elements
Inscape Supply Co. 2237 Joe Field Road, Dept. TB Dallas, TX 75229 214-243-0181	Site furnishings distributor, specializing in commercial planters: over 6,800 planter/container combinations available from 4 in. to 60 in. Many stock colors, along with custom finishes. Shipping coast to coast; no minimum.	Free	✓			✓				Smoke snuffers
Interlock Concrete Products 3535 Bluff Dr., Dept. TB Jordan, MN 55352 612-492-3636	Complete line of site furnishings available in either precast concrete or lightweight GFRP. Products include planters, benches, waste containers, concrete pavers, and retaining walls. Also manufactures custom products.	Free <i>Write in No. 332</i>	✓	✓	✓	✓	✓			Paving
International Terra Cotta, Inc. 690 N. Robertson Blvd., Dept. TB Los Angeles, CA 90069 310-657-3752	Imports statuary, terra-cotta products, custom-carved sandstone, bronze fountains, and fiberglass reproduction work.	Free <i>Write in No. 71</i>	✓		✓	✓	✓	✓		Fountains, tile, custom finishes on terra-cotta & fiberglass planters
Limestone Concept, Inc. 1948 Del Amo Blvd., Unit D, Dept. TB Torrance, CA 90501 310-787-1661	Offers fabrication of limestone architectural pieces carved in the French tradition, from Gothic to contemporary styles. Products include fireplaces, fountains, columns, moldings, benches, balusters, statuary, and more.	Free <i>Write in No. 539</i>	✓	✓	✓	✓	✓	✓		All custom-carved limestone elements
Lynch & Sons P.O. Box 488, Dept. TB Wilton, CT 06897 203-762-8363	Top-of-the-line fabricators with an extensive catalog of fountain designs, garden ornaments, site furniture (including full bench manufacturing capabilities), weathervanes, finials, gazebos. Custom capabilities	Free	✓			✓		✓		Fountains, ornamental elements
Magnalite Systems 2900 Lockheed Way, Dept. TB Carson City, NV 89706 702-883-8300	Architectural site furnishings, including planters, urns, columns and column covers, and fountains in glass-fiber reinforced cement and proprietary aggregate; large variety of finishes and textures.	Free <i>Write in No. 585</i>				✓				Fountains, cast elements
Murdock, Inc. 2488 River Rd., Dept. TB Cincinnati, OH 45204 800-45-DRINK, 513-471-7700	Manufacturers of a complete line of outdoor/indoor drinking fountains that meet ADA regulations. Also: Hydrants (post and flush box type), and shower equipment, in brass, iron, and stainless castings. Custom work and finishes.	Free								Drinking fountains
Quality Marble Imports 3733 N. Meridian, Dept. TB Indianapolis, IN 46208 800-428-7135	Marble statuary and carved marble. Also, ecclesiastical work and other ornament.	Free <i>Write in No. 455</i>						✓		
Red Baron's Antiques 6450 Roswell Rd., Dept. TB Atlanta, GA 30328 404-252-3770	This retail store has auctions thrice yearly and has a wide variety of items, including sculpture and statuary in stone, fountains, stained-glass windows, chandeliers, mantels, furniture, decorative arts, backbars, and more. Next auction: June 24-25.	Free <i>Write in No. 989</i>	✓			✓		✓		Fountains
Seibert & Rice P.O. Box 365, Dept. TB Short Hills, NJ 07078 201-467-8266	Imported terra cotta from Tuscany, featuring high relief and fine detailing of flower boxes, pots, urns, planters, and vases.	Free <i>Write in No. 550</i>				✓				
Clifton J. Sheely Company P.O. Box 896, Dept. TB Lancaster, PA 17608 717-392-3940	Commercial sculpture studio provides full range of custom casting services for fine art, reproductions, and architectural elements. Castings in plaster, bronze, foam, resin, aluminum, cast stone.	Free <i>Write in No. 137</i>					✓			Cast sculptural elements
Stone Legends 301 Pleasant Dr., Dept. TB Dallas, TX 75217 214-398-1199	Cast stone architectural elements, handmade using precision tooling. Factory-direct pricing for elements such as balustrades, columns, fountains, pavers, landscape and garden ornament. Custom casting.	Free <i>Write in No. 863</i>	✓		✓	✓	✓			
Sun Precast Co. P.O. Box 423, Dept. TB McClure, PA 17841 717-658-8000	Custom cast-stone elements for both interior and exterior applications: Classically styled columns, treads and risers, door trim, baseboard, railings, pool copings, cornices and entries, and other architectural elements..	Free <i>Write in No. 507</i>								Cast columns, railings, pool copings, cornices, more
Tennessee Fabricating Co. 2025 York Ave., Dept. TB Memphis, TN 38104 901-725-1548	Supplier of ornamental cast-iron and cast-aluminum architectural products. Many Victorian, French, and Spanish designs for scrollwork, rosettes, cresting, finials, grates, and grilles.	Free <i>Write in No. 518</i>	✓							Ornamental elements for gates & grilles
Texas Metal Industries, Inc. P.O. Box 154, Dept. TB Crandall, TX 75114 800-222-6033, 214-287-6033	Ornamental aluminum castings: Outdoor furniture and lighting, gate and fence components, mailboxes, hardware, finials, and balustrades. Also, cast-aluminum fountains, lampposts, and urns.	Free <i>Write in No. 943</i>	✓							Fountains, balustrades, lighting, ornamental metal elements
Verdin Company 444 Reading Rd., Dept. TB Cincinnati, OH 45202 800-543-0488	Nation's oldest and largest builder of street clocks, tower clocks, bells, carillons, and clock chiming systems. Also bells and bell-ringing equipment; clock and bell renovation and servicing.	Free							✓	Bells, chimes
Vermont Outdoor Furniture P.O. Box 375, Dept. TB East Barre, VT 05649 800-588-8834	Full line of white cedar outdoor furniture, including benches, tables, chairs, porch swings, and lounge chairs. Designs evoke English garden furniture. Residential and commercial; fully guaranteed. Factory-direct shipping.	Free <i>Write in No. 386</i>	✓	✓	✓					
Vulcan Supply P.O. Box 100, Dept. TB Westford, VT 05494 802-878-4103	Custom fabricator of copper finials, weathervanes, bird feeders, bird baths, planters and urns, and sculpture. Custom lighting in stone and copper; stone basin fountains. Custom architectural and ornamental copperwork.	Free <i>Write in No. 721</i>				✓				Fountains, lighting, custom copper work
Wesnic 6000 Bowendale Ave., Dept. TB Jacksonville, FL 32216 800-874-8558	A leader in food court area furniture: Wood or metal chairs, table tops, table bases, and related items. Hundreds of standard products; custom fabrication available.	Free	✓	✓	✓	✓	✓			Umbrellas

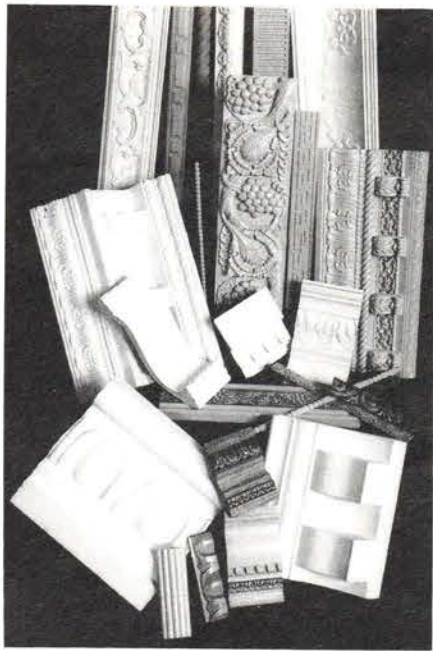

The ONE source for ALL your Architectural embellishments.
Moldings in wood, urethane, resin, plaster, metal, E.P.S., or stone.

3223 Canton Street CAT. (800) 662-1221
Dallas, TX • 75226 \$6.00 FAX (214) 748-7149

CAS CLASSIC ARCHITECTURAL SPECIALTIES
WRITE IN NO. 904



Barlow Tyrie, Inc., 1263/230 Glen Avenue, Moorestown, New Jersey 08057 Tel: 609 273 7878
A subsidiary of Barlow Tyrie, Ltd., Baintree, England

Quality by Design

From Barlow Tyrie, England's leading manufacturer of residential and commercial exterior furnishings in solid teakwood. A comprehensive range designed and built to last a lifetime.

Friends of the Earth Approved Products. Your only guarantee of an environmentally responsible purchase.



BarlowTyrie

WRITE IN NO. 954

We offer a complete line of OUTDOOR FURNITURE



- Benches
- Chairs
- Swings
- Tables
- Gliders

Free Catalog

- Built to last of northern white cedar.
- Quality construction **fully guaranteed**.
- The best **quality** at the **lowest price**.
- Shipped direct from our shop in East Barre, Vermont.

VERMONT OUTDOOR FURNITURE
1-800-588-8834

WRITE IN NO. 386



HERWIG LIGHTING

SINCE 1908

Designers and Manufacturers of Fine Lighting Fixtures and Accessories

CAST:
Light Fixtures
Posts
Bollards
Street Fixtures
Antique Fence Posts
Custom Sand Castings
Street Clocks

800-643-9523
(501) 968-2621

PO Box 768 • Russellville, Arkansas 72801

WRITE IN NO. 913



For information about this and other products call

(203) 762-8363.

#2062 Wall Fountain

CLASSIC FOUNTAIN

This is but one of **more than 2500 unique products** you'll find in our catalog, *The Book of Garden Ornament*: Benches, Gates, Fountains & Pools, Sculpture & Statuary, Planters & Urns, Topiary, Sundials, Weather Vanes and more; plus ideas, specs & sitework suggestions. *Send for it today*; a current price list is included.

KENNETH LYNCH & SONS

TRADITIONAL CRAFTSMEN

84 DANBURY ROAD, WILTON, CT 06897

(203) 762-8363 FAX (203) 762-2999

☒ Put my name on your mailing list to receive **FREE** product information and specifications.

☐ Enclosed is \$9.50; please ship your complete 400-page, hardbound **Book of Garden Ornament** to my address, below.

Name _____

Address _____

City _____ State/Zip _____

Please Note: Books are shipped UPS, so P.O. Box Numbers are not acceptable.

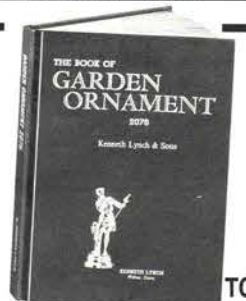

TG

Site Furniture in Wood & Metal



- Benches
- Ash Urns
- Planters
- Bollards
- Waste Receptacles
- Stock Models
- Custom Designs



Custom Structures, Inc.

P.O. Box 1888, Butler, PA 16003 (412) 282-2712 Fax (412) 283-4713

WRITE IN NO. 339



Cast Iron Stars
\$9.50
(\$1.50 each shipping & handling)

1-800-522-6547

Visa, Master Card, Discover

ADKINS
ARCHITECTURAL
ANTIQUES

3515 Fannin • Houston • 77004

WRITE IN NO. 1

SPECIALIZING IN CUSTOM STONE FIREPLACES



- All Custom Work
- Fireplaces
- Ornament
- Lettering
- Complex Moldings
- Statuary
- Portraits

Skilled European-trained sculptor provides stone services to architects, designers and contractors. Reproductions in Marble, Limestone or Bronze.

DMS Studios

5-50 51st Ave., Long Island City, NY 11101
(718) 937-5648

WRITE IN NO. 910

Where can you find...

OVER 2500 lots of ARCHITECTURAL EMBELLISHMENTS, FINE ANTIQUES AND collectibles including: EXQUISITE BRONZE, GOLD & CRYSTAL CHANDELIERS; SCULPTURE & STATUARY IN STONE, MARBLE & BRONZE; STAINED GLASS WINDOWS AND CEILING DOMES; MARBLE, STONE & WOODEN MANTELS; FINE FURNITURE & DECORATIVE ARTS; BACKBARS AND SALOON DECOR; CAROUSEL HORSES, BARBER CHAIRS, JUKEBOXES, 50s & 60s MEMORABILIA?

A Unique
No Minimum, No Reserve
ANTIQUA AUCTION
June 24 & 25, 1995

Only at Red Baron's - The Source!

For a FREE catalog that can be used as a valuable sourcebook, contact:

Red Baron's Dept TB

6450 Roswell Rd.

Atlanta, Ga 30328

(404)252-3770 FAX (404)257-0268

GAL# C2052

WRITE IN NO. 989

ATRIUM FURNISHINGS PORTFOLIO

For more information on these companies, consult the SourceList on pp. 20-22.



Terra cotta planters from Tuscany, imported by SEIBERT & RICE, feature high relief and fine details. Write in No. 550

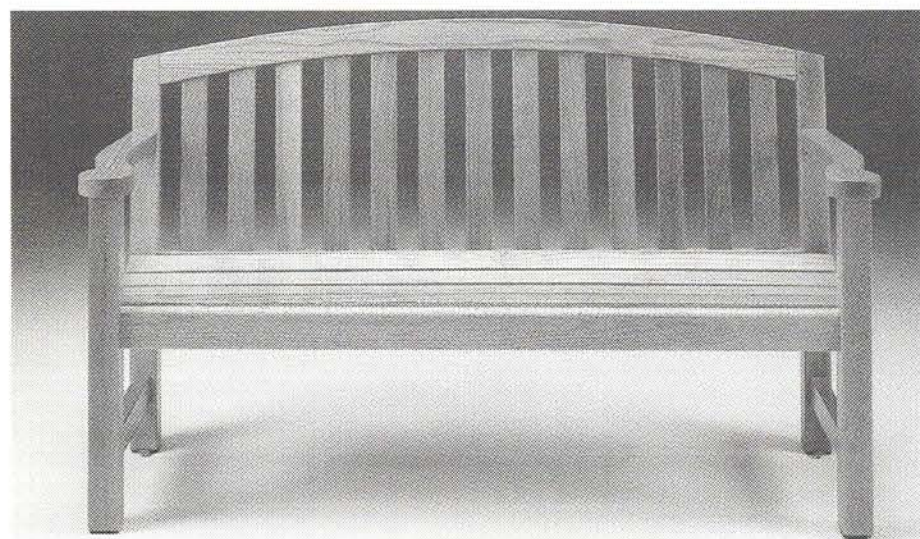

HINES III produces mall and site furnishings in wood, metal, and fiberglass. Here, their "Seaside" wood bench.



CUSTOM STRUCTURES designs and manufactures both stock and custom mall and site furnishings. Shown is a bench in their "Allegheny Series." Write in No. 339



Among the English-made, solid teak benches from BARLOW TYRIE is the 6-ft. "Glenham" model. Write in No. 954

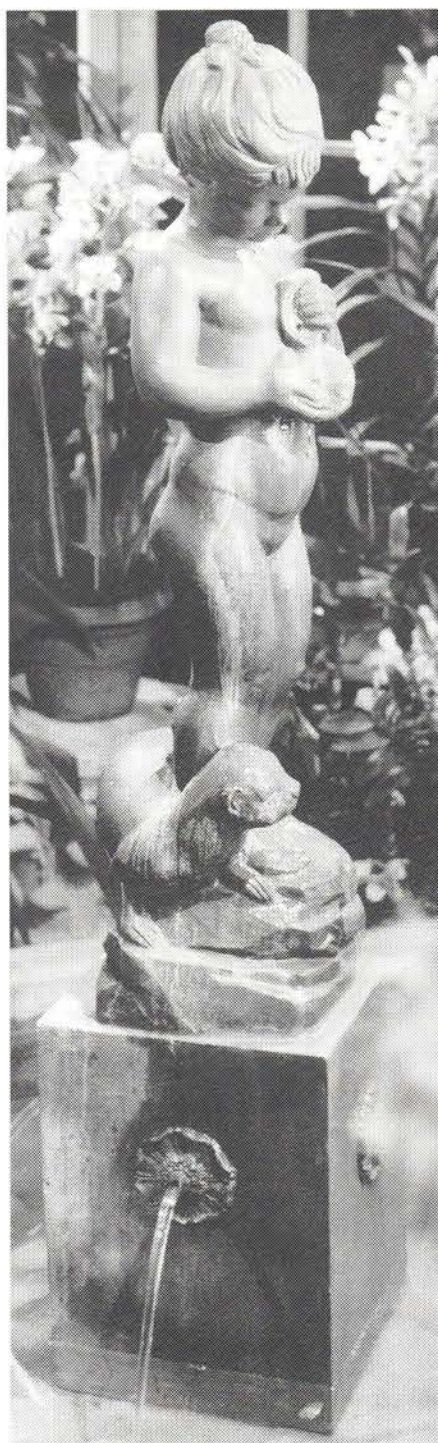

Among the broad line of mall and atrium furnishings, ornament, and statuary manufactured by KENNETH LYNCH & SONS is this lead sculpture and fountain, adaptable to indoor or outdoor settings.

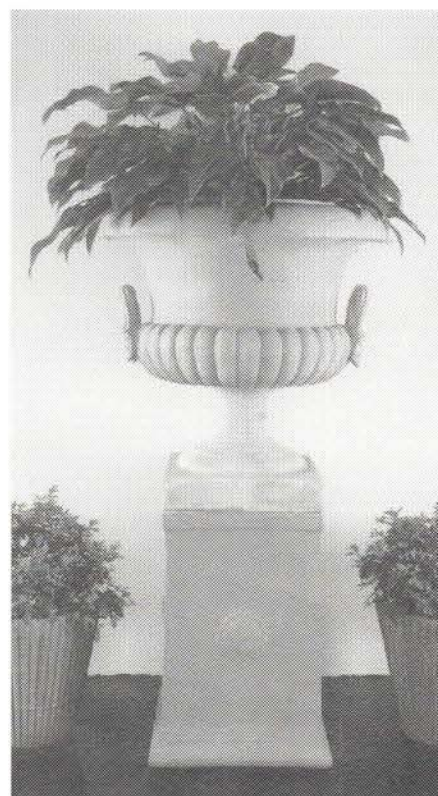

Classical terra cotta urn and flanking planters are just a small sampling of the wide range of terra cotta products, carved sandstone, bronze fountains, and fiberglass reproductions supplied by INTERNATIONAL TERRA COTTA. Write in No. 71



LIMESTONE CONCEPT specializes in custom-carved limestone architectural accents, such as this whimsical head of a boozy Bacchanalian reveler. They also carve fountains, mantels, etc. Write in No. 539



VERMONT OUTDOOR FURNITURE supplies a full line of wood benches, tables, chairs and other furnishings suitable for indoor or outdoor settings. Write in No. 386

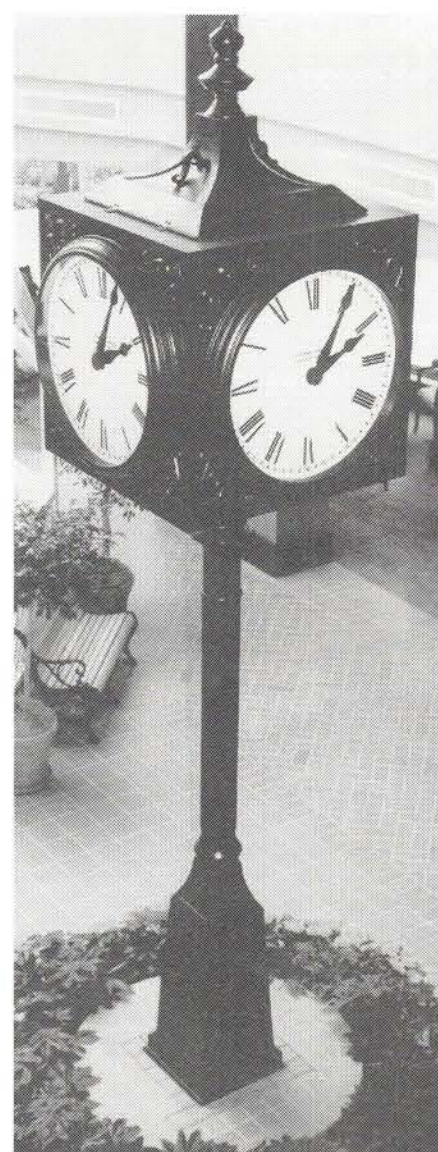

Street clocks from VERDIN CO. work equally well in atrium settings, such as here at USSA Towers in Dallas, Tex.

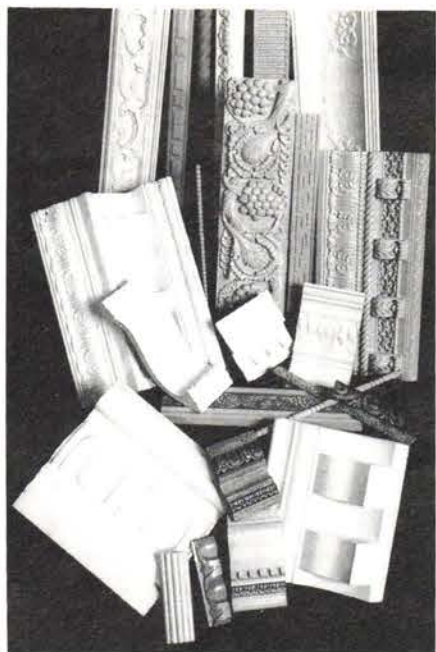

The ONE source for ALL your Architectural embellishments.
Moldings in wood, urethane, resin, plaster, metal, E.P.S., or stone.

3223 Canton Street CAT. (800) 662-1221
Dallas, TX • 75226 \$6.00 FAX (214) 748-7149

CAS CLASSIC ARCHITECTURAL SPECIALTIES

WRITE IN NO. 904



Quality by Design

From Barlow Tyrie, England's leading manufacturer of residential and commercial exterior furnishings in solid teakwood. A comprehensive range designed and built to last a lifetime.

Friends of the Earth Approved Products. Your only guarantee of an environmentally responsible purchase.



Barlow Tyrie

Barlow Tyrie, Inc., 1263/230 Glen Avenue, Moorestown, New Jersey 08057 Tel: 609 273 7878
A subsidiary of Barlow Tyrie, Ltd., Braintree, England

WRITE IN NO. 954

We offer a complete line of OUTDOOR FURNITURE



- Benches
- Chairs
- Swings
- Tables
- Gliders

Free Catalog

- Built to last of northern white cedar.
- Quality construction **fully guaranteed.**
- The best **quality** at the **lowest price.**
- Shipped direct from our shop in East Barre, Vermont.

VERMONT OUTDOOR FURNITURE
1-800-588-8834

WRITE IN NO. 386



HERWIG LIGHTING

SINCE 1908

Designers and Manufacturers of Fine Lighting Fixtures and Accessories

CAST:
Light Fixtures
Posts
Bollards
Street Fixtures
Antique Fence Posts
Custom Sand Castings
Street Clocks

800-643-9523
(501) 968-2621

PO Box 768 • Russellville, Arkansas 72801

WRITE IN NO. 913



For information about this and other products call

(203) 762-8363. #2062 Wall Fountain

CLASSIC FOUNTAIN

This is but one of **more than 2500 unique products** you'll find in our catalog, *The Book of Garden Ornament*: Benches, Gates, Fountains & Pools, Sculpture & Statuary, Planters & Urns, Topiary, Sundials, Weather Vanes and more; plus ideas, specs & sitework suggestions. *Send for it today*; a current price list is included.

KENNETH LYNCH & SONS

TRADITIONAL CRAFTSMEN

84 DANBURY ROAD, WILTON, CT 06897

(203) 762-8363 FAX (203) 762-2999

- ☒ Put my name on your mailing list to receive **FREE** product information and specifications.
- ☐ Enclosed is \$9.50; please ship your complete 400-page, hardbound **Book of Garden Ornament** to my address, below.

Name _____

Address _____

City _____ State/Zip _____

Please Note: Books are shipped UPS, so P.O. Box Numbers are not acceptable.

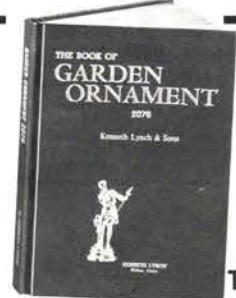

TG

Site Furniture in Wood & Metal



- Benches
- Ash Urns
- Planters
- Bollards
- Waste Receptacles
- Stock Models
- Custom Designs



Custom Structures, Inc.

P.O. Box 1888, Butler, PA 16003 (412) 282-2712 Fax (412) 283-4713

WRITE IN NO. 339



Cast Iron Stars
\$9.50

(\$1.50 each shipping & handling)

1-800-522-6547

Visa, Master Card, Discover

ADKINS
ARCHITECTURAL
ANTIQUES

3515 Fannin • Houston • 77004

WRITE IN NO. 1

SPECIALIZING IN CUSTOM STONE FIREPLACES



- All Custom Work
- Fireplaces
- Ornament
- Lettering
- Complex Moldings
- Statuary
- Portraits

Skilled European-trained sculptor provides stone services to architects, designers and contractors. Reproductions in Marble, Limestone or Bronze.

DMS Studios

5-50 51st Ave., Long Island City, NY 11101
(718) 937-5648

WRITE IN NO. 910

Where can you find...

OVER 2500 lots of ARCHITECTURAL EMBELLISHMENTS, FINE ANTIQUES AND collectibles including: EXQUISITE BRONZE, GOLD & CRYSTAL CHANDELIERS; SCULPTURE & STATUARY IN STONE, MARBLE & BRONZE; STAINED GLASS WINDOWS AND CEILING DOMES; MARBLE, STONE & WOODEN MANTELS; FINE FURNITURE & DECORATIVE ARTS; BACKBARS AND SALOON DECOR; CAROUSEL HORSES, BARBER CHAIRS, JUKEBOXES, 50s & 60s MEMORABILIA?

**A Unique
No Minimum, No Reserve
ANTIQUA AUCTION
June 24 & 25, 1995**

Only at Red Baron's - The Source!

For a FREE catalog that can be used as a valuable sourcebook, contact:

Red Baron's Dept TB
6450 Roswell Rd.
Atlanta, Ga 30328
(404)252-3770 FAX (404)257-0268

GAL# C2052

WRITE IN NO. 989

ATRIUM FURNISHINGS PORTFOLIO

For more information on these companies, consult the SourceList on pp. 20-22.



Terra cotta planters from Tuscany, imported by SEIBERT & RICE, feature high relief and fine details. Write in No. 550

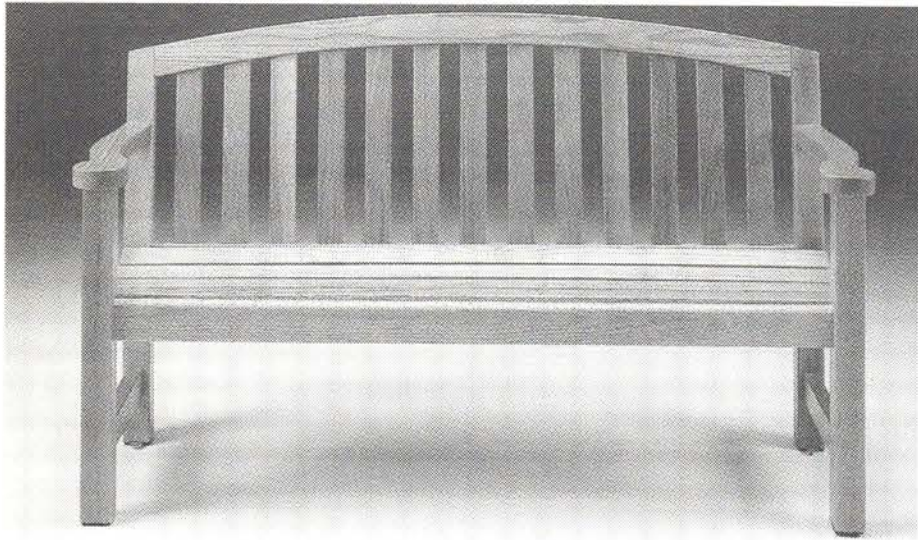

HINES III produces mall and site furnishings in wood, metal, and fiberglass. Here, their "Seaside" wood bench.

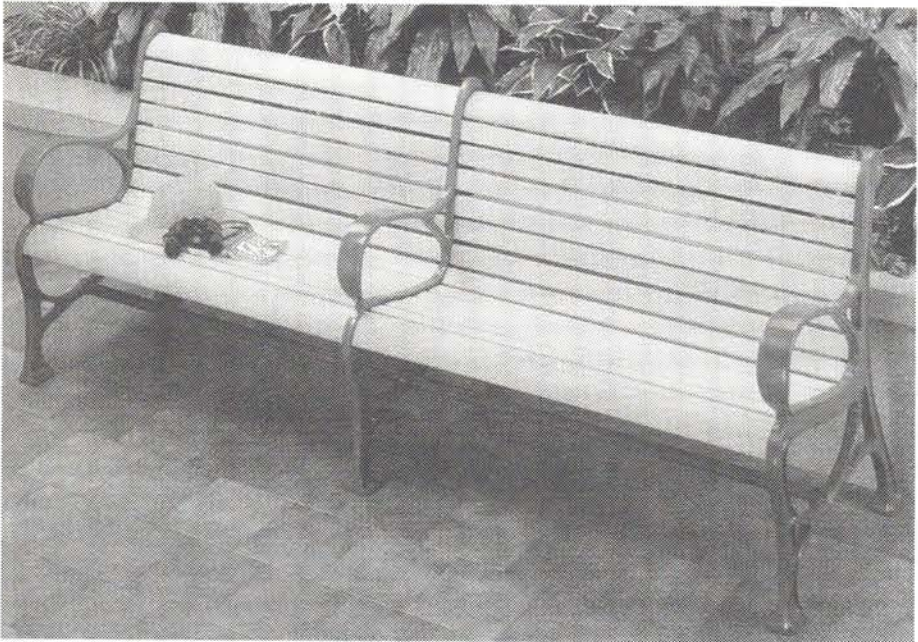

CUSTOM STRUCTURES designs and manufactures both stock and custom mall and site furnishings. Shown is a bench in their "Allegheny Series." Write in No. 339



Among the English-made, solid teak benches from BARLOW TYRIE is the 6-ft. "Glenham" model. Write in No. 954



Among the broad line of mall and atrium furnishings, ornament, and statuary manufactured by KENNETH LYNCH & SONS is this lead sculpture and fountain, adaptable to indoor or outdoor settings.



Classical terra cotta urn and flanking planters are just a small sampling of the wide range of terra cotta products, carved sandstone, bronze fountains, and fiberglass reproductions supplied by INTERNATIONAL TERRA COTTA. Write in No. 71



LIMESTONE CONCEPT specializes in custom-carved limestone architectural accents, such as this whimsical head of a boozy Bacchanalian reveler. They also carve fountains, mantels, etc. Write in No. 539



VERMONT OUTDOOR FURNITURE supplies a full line of wood benches, tables, chairs and other furnishings suitable for indoor or outdoor settings. Write in No. 386

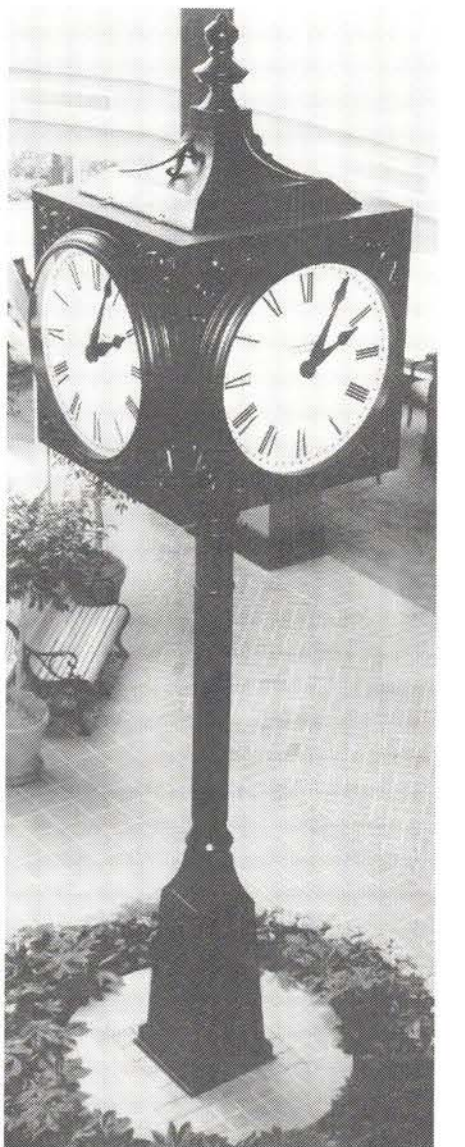

Street clocks from VERDIN CO. work equally well in atrium settings, such as here at USSA Towers in Dallas, Tex.

ATRIUM FURNISHINGS PORTFOLIO *cont.*



Among the standard and custom cast aluminum components from ALLOY CASTING CO. is this bench end, which can be customized in several of its cast motifs. *Write in No. 468*



WHERE DO STORE PLANNERS,
DESIGNERS AND ARCHITECTS
LOOK TO FOR
CUSTOM 3-D DISPLAYS?
3-D DESIGN, MANUFACTURE
CLIFTON J. SHEELY CO.

CUSTOM 3-D DESIGN,
PRODUCTION. CASTING
ALL MATERIALS,
ANY SIZE, NUMBER.

FAX YOUR DESIGN FOR
A FREE CONFIDENTIAL QUOTE.

P.O. Box 896, LANCASTER, PA 17603 PHONE 717-392-3940 • FAX 717-291-9080



WRITE IN NO. 137

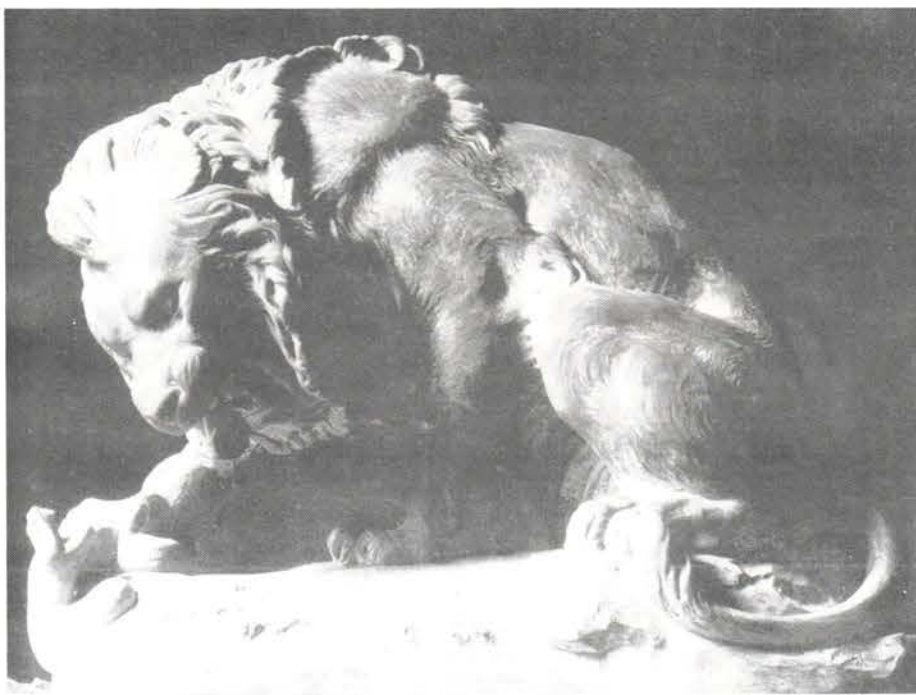

DMS STUDIOS custom carves and/or casts all types of architectural accents, from this highly modeled lion sculpture to fountains, mantels and moldings. *Write in No. 910*



Specialists in custom fabrication of mall furnishings, D.M. BRAUN & CO. also has among its standard designs the "Oakmont" bench, with a diameter of 84 in.

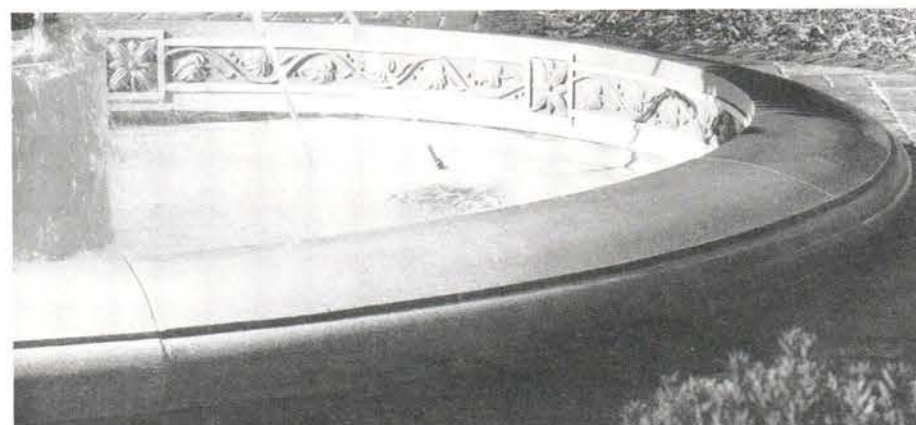

Cast stone ornament and site furnishings, such as this finely detailed pool and fountain, are the specialty of ARCHITECTURAL ORNAMENTS. *Write in No. 96*

ARCHITECTURAL ORNAMENTS, INC.

- FINIALS • BALUSTERS • CAPS • COPINGS
- WINDOW SILLS • QUOINS • FIREPLACES
- FOUNTAINS • URNS • CAPITALS & BASES
- COLUMNS • PLAQUES • RAISED & RECESSED LETTER SIGN PANELS • PEDESTALS

From Original Designs and Specs or Existing Originals
1304 ARGENTINE BLVD. KANSAS CITY, KS 66105
PHONE (913) 342-2920 FAX (913) 342-2921

WRITE IN NO. 96

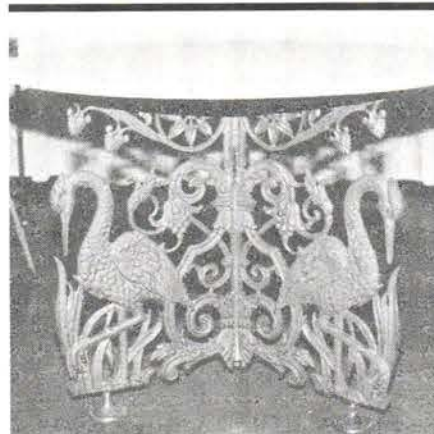

DIONYSUS imports neo-classically styled mall furnishings in both cast iron and cast aluminum. *Write in No. 182*



Among the precast site furnishings supplied by ENVIRONMENTAL FEATURES is a wide range of standard and custom-made trash receptacles and ash trays. *Write in No. 310*

STONE LEGENDS

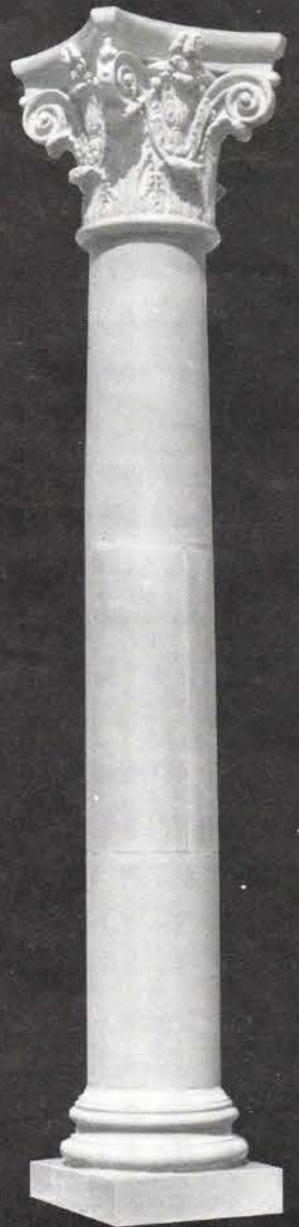

CAST STONE COLUMNS

*Please Call or Write for
a Catalog and Listing of
Other Product Applications*

301 Pleasant Drive • Dallas, TX 75217
(214) 398-1199

*We Specialize in
Balustrade Systems and
Architectural Stone Features*

WRITE IN NO. 863

The Sum of the Parts

From stock components to complete custom pieces, almost anything is possible for interior ornamental fabrications in metal.

Specifying ornamental metalwork can be as straightforward as selecting stock forged or cast components from a supplier's catalog and finding a fabricator to assemble a finished piece or as complex and costly as selecting a metalworker to hand forge an entire design based on an original sketch or historic replica. On the *SourceList* that follows (pp. 28-32), sources for both options are presented (and several in between). We have listed custom blacksmiths who will work from your sketch or their own custom design (Brumder Ornamental Iron and Dave Reis, for example), as well as large companies (such as Indital and Alloy Casting Co.) that stock decorative metal components fully illustrated in their comprehensive catalogs from which a larger piece — room divider, grille, stair rail, etc. — can be fabricated.

We have also listed suppliers of perforated sheet metal (Harrington &

King), grilles and registers (Barker Metalcraft, Reggio Register), radiator enclosures (Monarch Radiator Covers), statuary (Brass Baron), and patinating materials (Patina Finishes & Copper Coatings). There are also a couple of organizations (National Ornamental and Miscellaneous Metal Association and Ornamental Metal Institute of New York) that will consult, send literature, offer seminars, and provide guidance — and fabricator lists — for those in need of additional information about ornamental metalwork. Clients can specify almost any material — ranging from forged iron and steel to cast brass and bronze to copper and sheetmetal.

In all, the Editors surveyed 244 suppliers, forgers, and manufacturers of ornamental metalwork. Of the companies that responded to our queries, we selected 56 that represent the widest range of metalworkers — all of a traditionally influenced sensibility — that could appropriately service our professional audience. — Judith Siegel Lief

Decorative Steel Forgings. Handmade Quality. Affordably Priced.

1/2" Railing Pickets 35 1/2" Tall

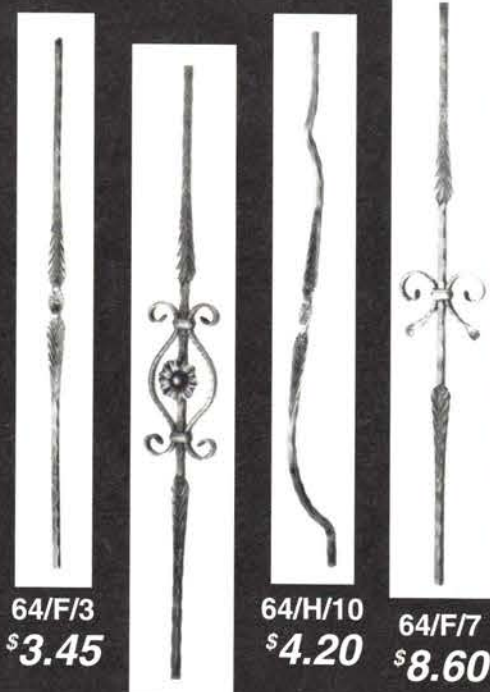

64/F/3
\$3.45

64/H/10
\$4.20

64/F/7
\$8.60

64/F/9
\$15.65

- The largest stock in the U.S.A. of handmade steel forgings.
- Stocking distributors throughout the U.S. Please inquire for the one nearest you.



FREE CATALOG

Call today for our free 64 page color catalog and idea book. Also available is our 500 page hardback master catalog. Available for \$40 + \$5 shipping.



Heavy Gauge Stamped Leaves



136/3
\$1.50

136/4
\$1.50

136/2
\$1.55

136/1
\$1.55

Decorative Split Twists

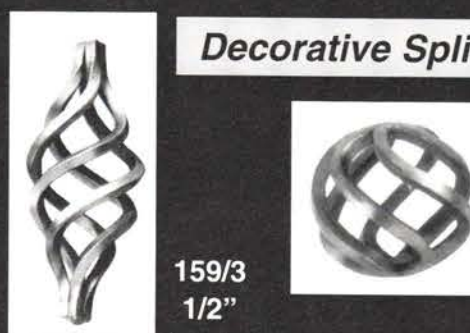

159/3
1/2"
\$2.43

158/B/7
\$3.86



INDITAL U.S.A.
3105 Kelly Street P. O. Box 21018
Houston, TX 77026 Houston, TX 77226

Toll Free 1-800-772-4706
713/694-6065
Fax 713/694-2055

WRITE IN NO. 656

Making Public Space Beautiful



Photography: Delilah McKavish

is where Ornamental Metal Really Shines



Ornamental metal work has long been the symbol of luxury, grandeur and permanence. Today, metalcrafters employ time-honored methods as well as the latest technologies to create fixtures and accents that are both timely and lasting.

An ideal material for both interior and exterior applications, ornamental metal offers the unique combination of beauty and durability. The Light Pylons at One New York Plaza, shown here, are just one shining example of how ornamental metal responds to today's innovative design challenges.

The Ornamental Metal Institute of New York can show you how to add extraordinary value to your project...without adding extraordinary cost. Our informative seminars, publications and one-on-one consultations assist architects, owners and developers in the design and use of architectural, ornamental and miscellaneous metal work.



OMI The Ornamental Metal Institute of New York
211 East 43rd Street, New York, N.Y. 10017 212-697-5554

WRITE IN NO. 543



TRADITIONAL BUILDING's ORNAMENTAL METALWORK SourceList

CSI# 05700

✧ COMPILED BY JUDITH SIEGEL LIEF

COMPANY	SPECIALTY	Literature	Stairs	Railings	Registers/ Grilles	Furniture	Signage	Lighting	Metal Ornament	Patinating Materials	Hardware/ Fittings	Doors/ Entries	Stamped Metal	Other	Materials	% Custom
AJ Manufacturing Co. P.O. Box 4320, Dept. TB Kansas City, MO 64127 816-231-5522	Company produces door grilles, architectural lattice grilles, kick plates; security grilles, and glass frames.	Free			✧										Stainless	100%
Alloy Casting Co., Inc. 3900 Peachtree Rd., Dept. TB Mesquite, TX 75180 800-527-1318	Custom ornamental aluminum castings, including cresting, grilles, furnishings, & sculpture Victorian pickets. Custom capabilities: Design through finishing. Also offers woodcarving, tooling, electroplating, and powder coating.	Free <i>Write in No. 468</i>			✧	✧										30%
Architectural Artifacts 4325 N. Ravenswood, Dept. TB Chicago, IL 60613 312-348-0622	Large inventory of architectural antiques, including mantels, stained-glass windows, period lighting, and cast and wrought ironwork.	Free <i>Write in No. 28</i>						✧	✧						Cast & wrought ironwork	NA
Architectural Interiors by Sakas & Co. 502 Riverside Dr., Dept. TB San Antonio, TX 78223 210-533-1269	Designs, builds, and installs all types of custom architectural metalwork and woodwork; exotic finishes; forged-iron weaving; patterns; balusters, gates, furniture, and hardware.	Free <i>Write in No. 538</i>	✧	✧	✧	✧	✧	✧	✧		✧	✧			Steel/iron, bronze, brass, stainless, aluminum, copper	100%
Architectural Iron Designs, Inc. 167 Dey St., Dept. TB Jersey City, NJ 07306 800-784-7444, 201-222-7444	Top quality hot-forged ironwork. Offers an extensive selection of components for gates, railings, balconies, security grilles, furniture, decorative accessories, and more. Exclusive distributor for B. Rourke & Co.	Free <i>Write in No. 795</i>		✧	✧	✧			✧					Decorative access-ories	Hot-forged ironwork	10%
Architectural Metal Works 153 E. Oakwood Street, Dept. TB Tarpon Springs, FL 34689 813-942-1888	Custom fabrication of decorative railings and other specialties.	Free		✧											Stainless, aluminum, brass, bronze, glass	100%
Architectural Metalworks 83 Scott Rd., Dept. TB Ashfield, MA 01330 413-625-2625	Custom blacksmithing and coppersmithing (especially complex jobs requiring different techniques): Lanterns, chandeliers, door hardware, furniture, grilles, gates, railings. Also, restoration work.	Free	✧	✧	✧	✧		✧			✧				Steel/iron, bronze, brass, stainless, aluminum, copper	90%
Rebecca Bailen Studios 160 N. 4th St., Dept. TB Brooklyn, N.Y. 11211 718-963-2512	Architectural and fine-art details in bronze and aluminum. Sculpting, molds, wax work, metal finishing, and patinating; specialist to the trade.	Free		✧	✧	✧		✧	✧	✧	✧	✧		Molds, sculpture, as specified	Bronze, aluminum, steel, patination	100%
Barker Metalcraft 1701 West Belmont, Dept. TB Chicago, IL 60657 800-397-0129	Wide variety of perforated-metal decorative grilles in steel, chrome, brass, copper; also nickel- or brass-plated finishes, and 7 enamel colors. Also, wrought-iron mail shroud for fences.	Free <i>Write in No. 767</i>			✧										Steel, brass, copper, chrome	100%
Besco Mfg. Co., Inc. P.O. Box 68, Dept. TB Zelienople, PA 16063 412-452-8430	Company produces custom sandcast-aluminum decorative and architectural products. Size capability ranges from inches to 22 ft.	Free <i>Write in No. 418</i>		✧	✧				✧		✧				Sandcast aluminum	100%
Bondi Metal Design, Michael 2801 Giant Rd., Dept. TB Richmond, CA 94806 510-236-2607	Specializes in landscape and interior wrought metal work in classical and contemporary designs, including fences, railings, trellis, furniture, and plant stands.	Free <i>Write in No. 752</i>	✧	✧	✧	✧		✧	✧		✧	✧			Steel, brass, copper, monel	100%
Brass Baron 10151 Pacific Mesa Blvd., #104 San Diego, CA 92121 800-536-0987, 619-455-0050	Company offers brass fountains in the forms of swans, ducks, fish, etc., as well as other garden ornaments.	Free <i>Write in No. 20</i>												Statuary	Bronze, brass	0%
J.G. Braun P.O. Box 66, Dept. TB Skokie, IL 60076 800-323-4072, 312-761-4600	Genuine hot-forged ornament (U.S.A. made) in steel, bronze, or copper. Iron, steel, aluminum, and bronze brackets, finials, spindles, collars, rosettes, balls, handrails, terminals, stamped steel ornaments, malleable castings, treillage, grillework.	Free <i>Write in No. 139</i>		✧	✧				✧		✧		✧	Solid steel wood-grained bar, hammered square bar	Steel/iron, bronze, brass, aluminum, copper, special alloys	20%
Brumder Ornamental Iron, Inc. 40128 Industrial Park N., Dept. TB Georgetown, TX 78626 512-869-2830	Hot-forged, hand-wrought ornamental metalwork and lighting in classic and contemporary styles. Design services include presentation, CAD, sample, and model-making.	Free <i>Write in No. 186</i>						✧	✧						Iron	100%
Cay Architectural Products 8960 Hwy. 5, Dept. TB Douglasville, GA 30134 404-949-2351	Decorative architectural metal products; custom column covers, panels, and trim; metal soffits/ceilings; interior/exterior.	Free		✧	✧			✧	✧		✧	✧	✧	Column covers, clad doors, soffits	Steel/iron, bronze, brass, stainless, aluminum, copper, muniz, prefinished metals	100%
Contemporary Copper P.O. Box 69, Dept. TB Greenfield, MA 01302 413-773-9242	Designer/craftsman studio with 20 years of experience. Custom fabricates architectural embellishments from sheet copper.	Free <i>Write in No. 202</i>							✧						Sheet copper	100%
Copper Sculptures 1016 N. Flowood Dr., Dept. TB Jackson, MS 39208 601-936-4200	Company offers finely handcrafted copper lanterns, mailboxes, posts, and metal furniture.	Free <i>Write in No. 30</i>				✧		✧							Copper	60%
Crescent City Iron Supply, Inc. 9835 Derby Lane, Dept. TB Westchester, IL 60154 800-535-9842	Suppliers to the ornamental iron industry of a complete line of castings, gate hardware, locks, steel forgings and stampings, furniture, and lampposts.	Free <i>Write in No. 208</i>	✧	✧	✧	✧		✧	✧		✧	✧	✧		Bronze, brass, stainless, aluminum, copper	100%
Crescent Designed Metals, Inc. 5013 Grays Ave., Dept. TB Philadelphia, PA 19143 215-724-8640	Custom architectural bronze, stainless steel, and aluminum fabrications for monumental projects.	Free		✧	✧	✧		✧	✧			✧			Bronze, brass, stainless, aluminum, copper	100%



ARCHITECTURAL ARTIFACTS, INC.

Above: Polychrome terra cotta pediment from the Sheridan Theatre, Chicago. Designed by architect J.E.O. Pridmore, 1927. 83'w x 16'h (extra terra cotta coping included)



Wrought iron driveway gates, excellent condition. Circa 1900. 14'w x 9'h. Matching pair available.

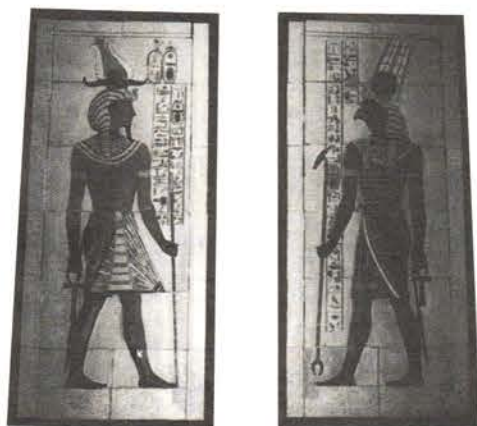

Monumental polychrome terra cotta plaques, attributed to Fritz Albert, Northwestern Terra Cotta and Tile Co. Circa 1927. 43" w x 96" h. (each)

Carved limestone mantelpiece in the Tudor Style. From Chicago north shore mansion. Circa 1905. 64" w x 74" h, 64" w x 41" h opening.



Architectural Artifacts, Inc. is a 30,000 square foot showroom featuring the finest in American architectural antiques.

Not a salvage yard, a reproduction showroom or an auction house, Architectural Artifacts, Inc. is an organized, clean and well-lit store with an enthusiastic staff that is always willing to help.

We travel the country continuously, buying only the most unique and interesting antiques. As a result, our extensive and diverse inventory changes daily and our prices are the most competitive in the market.

We invite you to visit us, 10:00 a.m. to 5:00 p.m., seven days a week. Or call for more information about these or any other items.

Architectural Artifacts, Inc.
4325 North Ravenswood
Chicago, Illinois 60613
p.312-348-0622
f. 312-348-6118

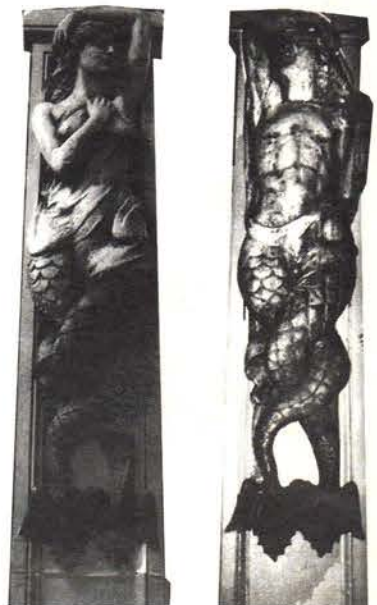

Sculpted composition pilasters in mermaid and merman form. From the Nortown Theatre, Chicago built in 1931. 23" w x 106" h. (each)



Magnificent landing window with female figure in neo-classical garden. Circa 1900. 41" w x 60" h.

Bronze grill work with Art Deco design. From Marshall Fields department store, Evanston, Illinois. 27 linear feet available, 80" h.





TRADITIONAL BUILDING's ORNAMENTAL METALWORK SourceList

CSI# 05700

✧ COMPILED BY JUDITH SIEGEL LIEF

COMPANY	SPECIALTY	Literature	Stairs	Railings	Registers/ Grilles	Furniture	Signage	Lighting	Metal Ornament	Patinating Materials	Hardware/ Fittings	Doors/ Entries	Stamped Metal	Other	Materials	% Custom
Custom Enclosures, Inc. 11631 W. Grand Ave., Dept. TB Northlake, IL 60164 708-409-1111	Manufacture and erect mild steel, stainless steel, aluminum, and bronze column covers, wall panels, ceilings, HVAC unit enclosures, grilles, light fixtures, sun shades, etc.	Free			✕	✕		✕	✕				✕		Various metals	100%
Dionysus 226 E. 78th St., Dept. TB New York, NY 10021 212-861-5616	Neoclassically styled cast-iron and cast-aluminum furniture and accent pieces imported from Greece. Traditional gates, fences, and railings. Ready-made elements.	Free <i>Write in No. 182</i>		✕		✕			✕	✕				Accessories	Steel/iron, cast iron, cast aluminum	40%
Fine Architectural Metalsmiths P.O. Box 30, Dept. TB Chester, NY 10918 914-651-7550	Complete design and fabrication service on major commercial projects, from client conception to full shop print through installation. Full metalworking capabilities; meticulous handwork. Atria, stairs, entrances, gates.	Free <i>Write in No. 264</i>	✕	✕		✕			✕	✕		✕			Steel/iron, bronze, brass, stainless, aluminum, copper	100%
Frasse, Roland B. Co. P.O. Box 884103, Dept. TB San Francisco, CA 94188 415-550-9328	Hot-forged, hand-finished architectural metalwork: Railings, grilles, gates, fences. Also, custom iron furniture, garden torches, chandeliers, more.	Free		✕		✕	✕	✕	✕		✕				Steel/iron, brass, copper	80%
Gaby's Shoppe 1311 Dragon St., Dept. TB Dallas, TX 75207 214-748-6644	Handcrafted wrought-iron furniture, tables, chairs, chandeliers and lighting fixtures.	Free <i>Write in No. 252</i>				✕		✕							Steel/iron	30%
John Graney Metal Design 7 North Ave., Dept. TB Garwood, NJ 07027 908-789-8500	Forged and wrought ornamental metalwork. Classical and contemporary designs: Railings, fences, furniture, lighting, etc. Design service and historical restoration available.	Free <i>Write in No. 484</i>	✕	✕	✕	✕	✕	✕	✕		✕	✕			Steel/iron, bronze, brass, copper	80%
Harrington & King Perforating Co. 5655 W. Fillmore, Dept. TB Chicago, IL 60644 800-621-3869, 312-626-1800	Manufactures decorative perforated sheet metal in custom, as well as hundreds of standard designs for architectural applications, air flow screens, grilles, radiator covers, registers, and lighting diffusers.	Free <i>Write in No. 102</i>			✕				✕				✕		Steel/iron, bronze, brass, stainless, aluminum, copper	100%
Historical Arts & Casting 5580 W. Bagley Park Rd., Dept. TB West Jordan, UT 84088 800-225-1414, 801-280-2400	Expertly crafted custom lighting and metal ornament, including cornices, railings, store fronts, fences, planters, finials, street furnishings, and more; in bronze, aluminum, or cast iron. Restoration and custom work a specialty.	Free <i>Write in No. 121</i>						✕	✕						Steel/iron, bronze, aluminum	90%
INDITAL, USA P.O. Box 21018, Dept. TB Houston, TX 77226 713-694-6065	Major supplier of standard wrought iron components, manufactured by Italian craftsmen. Elements for railings, gates, grilles, post tops, balusters, etc. Also, steel stampings of leaves, flowers, spear points, etc.	Free <i>Write in No. 656</i>		✕	✕				✕				✕		Steel/iron	15%
Johnson Atelier 60 Ward Ave. Ext., Dept. TB Mercerville, NJ 08619 609-890-7777	Design consultation, pattern development, custom modeling, moldmaking; lost-wax and sand castings techniques for bronze, aluminum, and ductile iron. Metal fabrication; delivery and installation.	Free <i>Write in No. 733</i>						✕	✕	✕		✕			Steel/iron, bronze, brass, stainless, aluminum, copper, silver	100%
Kayne & Son Custom Hardware 100 Daniel Ridge Rd., Dept. TB Candler, NC 28715 704-667-8868	Custom hand forged or cast brass or bronze; custom duplication; pyramid head screws; various finishes; fireplace tools and accessories; full range of forged hardware.	Catalog \$4.50							✕		✕			Fireplace tools, pyramid head screws	Hand forged or cast brass or bronze	90%
LaHaye Bronze Architectural P.O. Box 2319, Dept. TB Corona, CA 91718 800-523-9544, 909-734-1371	This company has been producing custom signage and metalwork for over 150 years in cast bronze and aluminum. Services include designs and pattern making.	Free <i>Write in No. 916</i>					✕							Patternmaking	Bronze, aluminum	100%
Lake Shore Industries P.O. Box 59, Dept. TB Erie, PA 16512 800-458-0463, 814-456-4277	Manufacturers of custom cast aluminum signs and plaques. Specialize in street signs, town seals, historical markers, and custom work.	Free <i>Write in No. 873</i>					✕								Aluminum	100%
Liberty Brass Turning Co., Inc. 38-01 Queens Blvd., Dept. TB Long Island City, NY 11101 718-784-2911	Thousands of solid-brass and aluminum turned-metal parts: Lamp finials, couplings, spacers, brass balls, furniture and display fittings. Custom parts available; large and small orders.	Free <i>Write in No. 844</i>	✕		✕						✕				Brass, aluminum	80%
Monarch Radiator Enclosures 2744 Arkansas Dr., Dept. TB Brooklyn, NY 11234 201-796-4117	Makes 20 styles of radiator enclosures. Stock and custom sizes; many color options, including wood grain. Corporate boardrooms a specialty, as well as offices, churches, institutions, and homes. Baked enamel finish; grille front.	Free <i>Write in No. 606</i>			✕								✕	All steel radiator covers	Steel	80%
National Ornamental & Misc. Metals Assn. 804-10 Main St., Suite E, Dept. TB Forest Park, GA 30050 404-363-4009	Major trade association of 650 metal fabricators with goal of improving levels of professional excellence in metalwork. They will provide a list of NOMMA members in your area if you are seeking a qualified fabricator.	Free												Trade association		NA
Ornamental Metal Institute of N.Y. 211 E. 43rd St., Dept. TB New York, NY 10017 212-697-5553	Consultations, literature, and seminars on design and use of architectural and ornamental metals to construction professionals; associated services provided free of charge.	Free <i>Write in No. 543</i>	✕	✕	✕				✕		✕				Steel/iron, bronze, brass, stainless, aluminum, copper	90%
Patina Finishes & Copper Coatings 3486 Kurtz St., #102, Dept. TB San Diego, CA 92110 800-882-7004, 619-683-7401	Metal coatings: Copper, brass, bronze, and silver. Patina solutions: Green, blue, black, and burgundy. Interior or exterior.	Free <i>Write in No. 315</i>						✕	✕	✕	✕	✕	✕		Bronze, brass, copper	0%

**For the Smart look
any season any year
it's TMI outdoor furniture
and lighting.**

TMI
TEXAS METAL INDUSTRIES, INC.

MAIN & TRUNK • P.O. BOX 154 • CRANDALL, TX 75114
1-800-222-6033 or fax 1-800-472-3807
Dallas Metro 427-9999

**HINGES
SPEAR POINTS
SCREWS
STEEL FORGINGS
ALUMINUM CASTINGS
HARDWARE
TUBULAR STEEL
PUNCHED CHANNEL
ALL YOUR FENCING NEEDS
ASK FOR OUR FULL LINE CATALOG**

1-800-222-6033

WRITE IN NO. 943

Keepers of the Flame.

In 1979 we had fun revitalizing the art form of the fireback with original designs. We still offer the largest, and finest collection of originals available. Our award winning antique reproductions include firebacks from the Winterthur Museum. Discover the full potential of a hearth with art that warms.

**PENNSYLVANIA
FIREBACKS, INC.**
2237 Bethel Rd., Lansdale, PA 19446
FAX (215) 699-3332
(215) 699-0805



WRITE IN NO. 425

Art and Technics

The Johnson Atelier plays a significant part in integrating technical facilities with the artistic needs and practical aspects of transforming ideas into permanent materials.

JOHNSON ATELIER

60 Ward Avenue Extension
Mercerville, New Jersey 08619
(609) 890-7777 Fax (609) 890-1816

bronze in terrazzo
Michele Oka Doner, sculptor
bronze fabricated by Johnson Atelier

WRITE IN NO. 733

DEFINE DESIGN

537 VENEZIA, VENICE, CA 90291
PH: 310-823-3171 FAX: 310-823-3153

ARTS & CRAFTS FURNISHINGS

SKILLED CRAFTSMAN WORKS IN WOOD, METAL, AND GLASS TO CREATE FIXTURES AND FURNITURE IN THE ARTS & CRAFTS TRADITION. COMMERCIAL AND RESIDENTIAL; YOUR DESIGN OR OURS. CALL FOR QUOTATION.

WRITE IN NO. 217

**LET OUR SHOP DRAWINGS
DETAIL YOUR DESIGN IDEAS**

Let the pros detail your metalwork ideas for workable design within budget. For scaled shop drawings, complete finish detailing, access to our trade resources and design archives, write, call or fax:

Fine Architectural Metalsmiths
PO Box 30, Chester, NY 10918
(914) 651-7550 Fax: (914) 651-7857

Winner, 1995 Top Job Award for Commercial Design

WRITE IN NO. 264

**CUSTOM
BLACKSMITHING**

- Architectural ironwork
- Various forgings
- Fabricated work
- Residential & commercial applications
- Entry systems available

D.R. REIS • BLACKSMITH
393A Elysian Ave., Pennngrove, CA 94951
(707) 664-8504 FAX (707) 766-8863

WRITE IN NO. 363

❖ COMPILED BY JUDITH SIEGEL LIEF																
COMPANY	SPECIALTY	Literature	Stairs	Railings	Registers/ Grilles	Furniture	Signage	Lighting	Metal Ornament	Patinating Materials	Hardware/ Fittings	Doors/ Entries	Stamped Metal	Other	Materials	% Custom
Pennsylvania Firebacks 2237 Bethel Rd., Dept. TB Lansdale, PA 19446 215-699-0805	Produces 22 styles of cast-iron firebacks; 7 are reproductions, including 5 from the Winterthur Museum. Some styles will fit zero-clearance units and fireplace inserts.	Free <i>Write in No. 425</i>												Firebacks	Cast iron	5%
Pettigrew's Custom Iron & Metals 7301 Hines Pl., Dept. TB Dallas, TX 75235 214-637-1494	Designers and fabricators of anything made of metal, including grilles, railings, balustrades, gates, and fencing.	Free	❖	❖		❖	❖	❖	❖			❖		Curtain & tapestry rods	Steel/iron, bronze, brass, stainless, aluminum, copper	100%
Pisor Industries, Inc. 8210 Fair Oaks Blvd., Dept. TB Carmichael, CA 95608 916-944-2851	Design and fabrication of rails and stairs in all metals; spiral, curved, and helix; rolling of tube, beams in all sizes; finishes in Duranar and verdigris.	Free	❖	❖										Custom steel & aluminum awnings	Various metals	100%
Prismatic Stainless Steel 201 So. 31st St., Dept. TB Kenilworth, NJ 07033 908-241-5640	Manufacturers of colored stainless and distributors of Deco-rolled embossed stainless steel to fabricators.	Free			❖		❖	❖				❖			Stainless, aluminum	100%
Redyref-Pressed & Welded, Inc. 38-61 11th St., Dept. TB Long Island City, NY 11101 718-784-3690	Telephone and acoustic enclosures and wall treatments in brass, aluminum, bronze, and stainless steel.	Free												Telephone enclosures	Bronze, brass, stainless, aluminum	50%
Reggio Register Co. P.O. Box 511, Dept. TB Ayer, MA 01432 508-772-3493	Manufactures a complete line of traditionally designed, decorative cast-metal grilles and registers. Will also make custom castings.	Free <i>Write in No. 581</i>			❖									Custom castings	Brass, iron, aluminum	5%
D.R. Reis Blacksmith 393 A Elysian Ave., Dept. TB Penngrove, CA 94951 707-664-8504	Produces architectural ironwork, as well as forgings and fabricated works. Residential and commercial applications. Formal entry systems a specialty.	Free <i>Write in No. 363</i>													Forged iron	100%
Steptoe & Wife Antiques, Ltd. 322 Geary Ave., Dept. TB Toronto, Ont. CANADA M6H 2C7 416-530-4200	Specializes in Victorian-styled cast-iron straight and spiral staircases and railings, shipped knocked down to jobsite. Also, iron and steel telescoping curtain rods; reproduction of traditional styles and finishes.	Free <i>Write in No. 47</i>	❖	❖										Curtain rods, finials	Steel/iron	30%
Stewart Ironworks P.O. Box 2612, Dept. TB Covington, KY 41012 606-431-1985	Manufacturer of ornamental iron fences, gates, and railings since 1886. Company has 15 standard period designs and encourages custom work. All fences use solid pickets.	Free <i>Write in No. 991</i>		❖										Fences, pickets	Steel/iron	80%
Sur-Fin Chemicals 1530 Spence St., Dept. TB Los Angeles, CA 90023 213-262-8108	Wide range of patinas for copper, brass, bronze, steel, iron, pewter, solder, and aluminum. Also, exterior/interior lacquers for metals.	Free <i>Write in No. 562</i>								❖				Interior/ exterior lacquers		NA
Tennessee Fabricating Co. 2025 York Ave., Dept. TB Memphis, TN 38104 901-725-1548	Supplier of ornamental cast-iron and cast-aluminum architectural products. Many Victorian, French, and Spanish designs for scrollwork, rosettes, cresting, finials, grates, and grilles.	Free <i>Write in No. 518</i>			❖				❖		❖			Scrollwork, rosettes, cresting, finials, gates	Iron, aluminum	10%
Texas Metal Industries, Inc. P.O. Box 154, Dept. TB Crandall, TX 75114 800-222-6033, 214-427-9999	Ornamental aluminum castings: Outdoor furniture and lighting, gate and fence components, mailboxes, hardware, finials, and balustrades. Also, cast-aluminum fountains, lampposts, and urns.	Free <i>Write in No. 943</i>		❖		❖		❖	❖		❖			Parts for stairs, railings & doors	Aluminum	10%
Vulcan Supply P.O. Box 100, Dept. TB Westford, VT 05494 802-878-4103	Custom fabricator of copper finials, weathervanes, bird feeders, bird baths, planters and urns, and sculpture. Custom lighting in stone and copper; stone basin fountains. Custom architectural and ornamental copperwork.	Free <i>Write in No. 721</i>						❖	❖					Fountains, urns, weather-vanes	Copper	100%
Weaver Iron Works, Inc. 5480 Peachtree Rd., Dept. TB Chamblee, GA 30341 404-455-4032	Original hand-forged architectural metalwork, from door knockers to 100-ft. handrails. Complete reproduction service: Consultation, design, installation. AUTOCAD design capability; complete forging facility.	Free <i>Write in No. 346</i>		❖			❖	❖	❖		❖	❖		Curtain rods, iron furniture, gates	Steel/iron, copper, bronze, stainless	100%
West Edge Design P.O. Box 882442, Dept. TB San Francisco, CA 94188 415-822-3055	Design and fabrication of stairs and railings in a wide variety of metals and finishes. Creative solutions a specialty.	Free	❖	❖		❖			❖	❖		❖			Steel/iron, bronze, brass, stainless	95%
Woodsmiths Design & Manufacturing 515 Main St., P.O. Box 280, Dept. TB Gunter, TX 75058 800-874-2876, 903-433-1133	Designs and builds monumental stairs in wood. Metal stairs available in brass, bronze, steel, and aluminum. Interior and exterior spiral stairs available. AutoCAD stair design system for custom stair needs. Hand-carved details.	Free <i>Write in No. 129</i>	❖	❖					❖					Railing systems, embossed metal	Steel/iron, bronze, brass, stainless, aluminum, copper	80%
YN Welding & Fabricating, Inc. 500 River Rd., Dept. TB Edgewater, NJ 07020 201-945-2460	Fabrication and installation of all types of cast ornamental metalwork; all designs and metals; restoration.	Free	❖	❖	❖	❖		❖	❖	❖	❖	❖	❖		Steel/iron, bronze, brass, stainless, aluminum, copper	75%
Zephyr Metals, Inc. P.O. Box 472207, Dept. TB Tulsa, OK 74147 918-425-2300	Custom fabrications of spiral, circular, and monumental stairs, railings, and handrails in stainless steel or brass; especially suited for commercial and institutional projects; installations.	Free	❖	❖										Metal trim	Steel/iron, bronze, brass, stainless, aluminum, copper	100%

Legendary Lighting



Handcrafted Gas Lanterns &
Architectural Accent Pieces
Call for a Free Brochure

1016 N. Flowood Drive • Jackson, MS 39208
Phone# 601.936.4200 or 1.800.235.6725

WRITE IN NO. 30

COPPER SCULPTURES, INC.

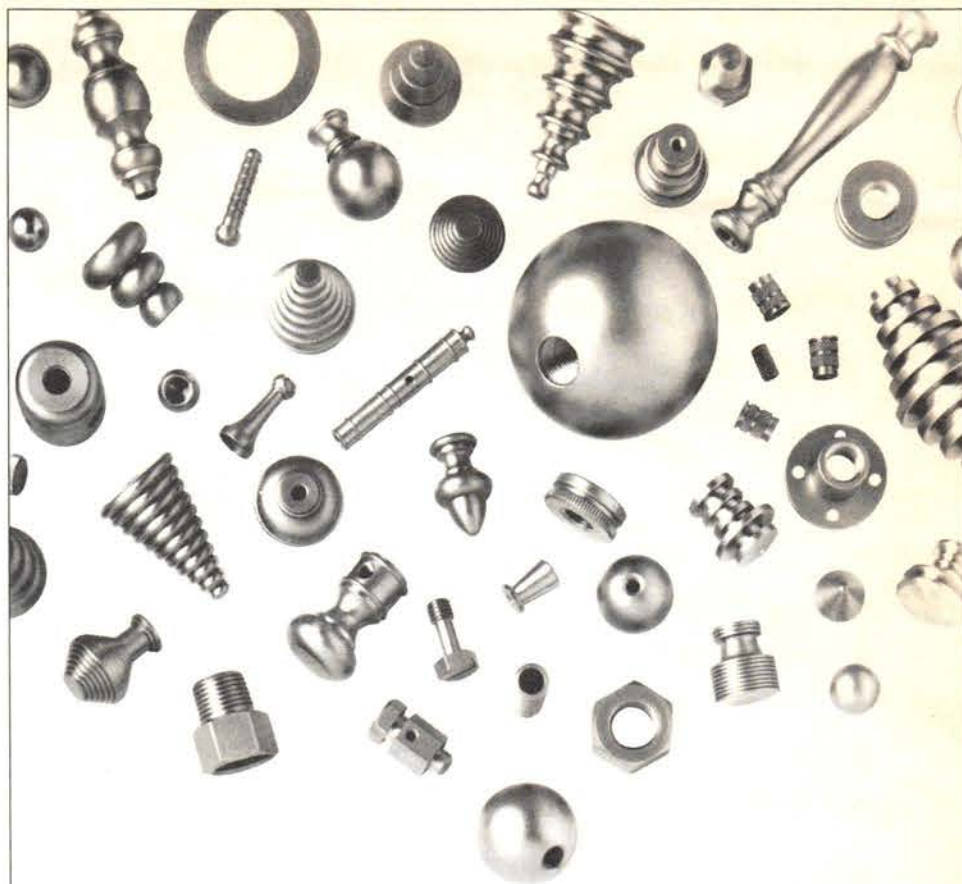

A success story with a thousand parts.

There are literally thousands of parts to this story with everything from solid brass balls and solid brass checkrings to our exclusive Coronado line of finials and decorative brass parts.

We can deliver any size, design or quantity you want, all with the quality, speed and price that Liberty Brass is known for.

So the next time you need custom-made screw machine parts, give us a call. You'll find that satisfaction is the best part of all.

**Liberty
Brass**
Turning Company, Inc.

38-01 Queens Boulevard, Long Island City, NY 11101
FAX 718 784-2038

1 800 345-5939

WRITE IN NO. 844

STEPTOE MANUFACTURES & DISTRIBUTES QUALITY RESTORATION PRODUCTS

Introducing: Curtains Up,
a distinctive range of decorative drapery
accessories.



Spiral Staircases



Other items include:

- ◆ Cast iron spiral staircases
- ◆ Cast iron straight staircases
- ◆ WF Norman steel ceilings (Canada only)
- ◆ Anaglypta & Lincrusta embossed wallcoverings (Canada only)
- ◆ Lawler Cast Iron Railing and Architectural Detail (Canada only)

**STEPTOE
& WIFE** ANTIQUES LTD.



100 years
behind the times™

THE BARCLAY

322 Geary Avenue, Dept. TB Toronto, Canada M6H2C7 (416) 530-4200 FAX (416) 530-4666

WRITE IN NO. 47

THE STEWART IRON WORKS COMPANY

QUALITY ♦ SINCE ♦ 1886

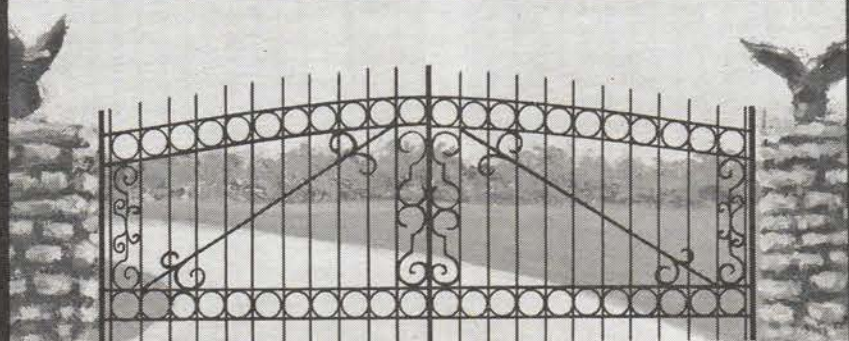

HANDCRAFTERS OF FINE ORNAMENTAL FENCES,
GATES AND DECORATIVE INTERIOR IRONWORK

- Specializing in Victorian/Edwardian styles
- Forge and anvil construction
- Standard styles or custom designs



Write for our catalog
20 WEST 18TH ST.-P.O. BOX 2612TB
COVINGTON, KY 41012-2612
606-431-1985
(Enclose \$6 for handling & postage)

WRITE IN NO. 991

Architectural Iron Designs, Inc.

LARGEST VARIETY OF FORGED COMPONENTS

AVAILABLE IN THE U.S.A.

CALL TODAY FOR OUR CATALOG • NO MINIMUM ORDER!

1-800-784-7444



167 DEY STREET, JERSEY CITY, NJ 07306-6203
TELEPHONE: (201) 222-7444 • FAX: (201) 222-7767

EXCLUSIVE DISTRIBUTORS
FOR B. ROURKE & COMPANY, LANCASHIRE, U.K

WRITE IN NO. 795

ORNAMENTAL METALWORK PORTFOLIO

For more information on these companies, consult the SourceList on pp. 28-32.



DIONYSUS, INC. imports Neo-classically styled cast-iron table bases (shown), other furniture, gates, fences, and railings. Write in No. 182



This custom-designed railing was forged, woven, and steel welded by ARCHITECTURAL INTERIORS BY SALAS & CO. The piece was doweled and epoxied into the wood railings and side walls. Write in No. 538

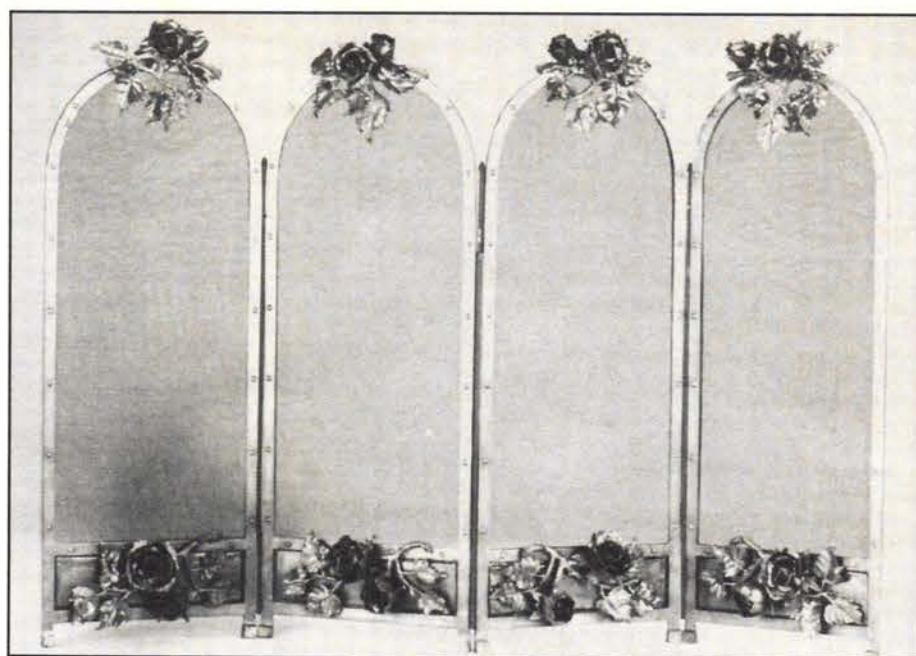

JOHN GRANEY's Rose Hearth Screen has a forged steel frame, riveted stainless steel mesh, repousse roses and leaves, and is 36-in. H. x 54-in. L. Write in No. 484



WOODSMITH DESIGN MANUFACTURING created this spiral stair and rail that was forged in steel with a full verdigris finish; the rail and roses are polished. Write in No. 129

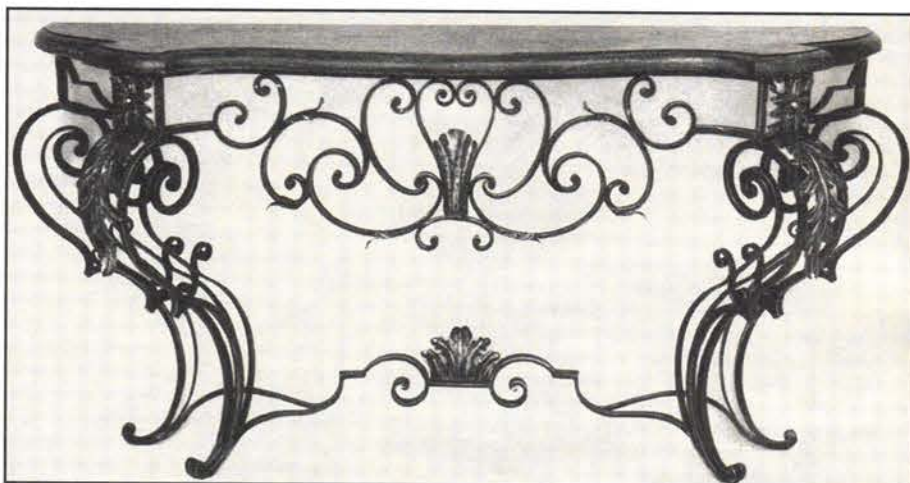

This piece is from GABY'S SHOPPE and part of their "Louis XV Collection." It's a hand-forged console with hand-embossed leaves and antiqued finish. Write in No. 252

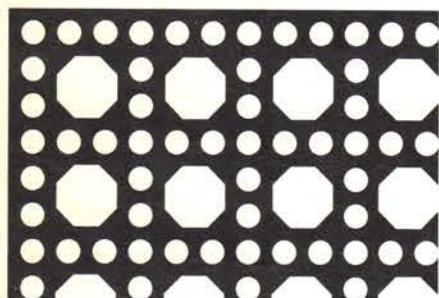

HARRINGTON & KING PERFORATING CO. houses a huge stock of perforated metal, including this 20, 22 gauge steel, called "Cane 41" (41% open), available in 36 x 120 in. sheets. Shipping for stock items is same day. Write in No. 102



Hot-forged leaf (#5460F-12) is new from J.G. BRAUN CO. The ornamental line is made in the U.S. and is available in 12 and 14 gauge thickness, in mild carbon steel, bronze, or copper. The pattern is forged on both sides and is stocked unfinished. Write in No. 139



This front entry door for a Ralph Lauren Polo Shop, in Highland Park Village, Dallas, features hinged scroll doors and scrolled transom. PETTIGREW'S CUSTOM IRON & METALS

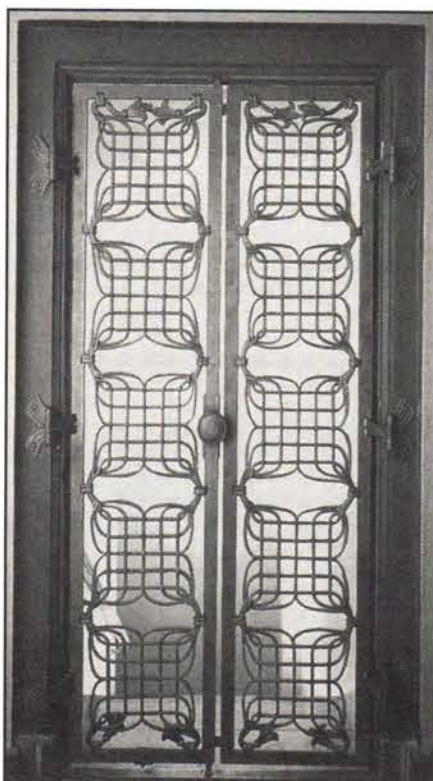

BRUMDER ORNAMENTAL IRON forged this gate for the Palmer Memorial Episcopal Church in Houston for its new chapel. The gate relates to its Italian Renaissance setting. Design details include 266 slit-punchings in the bars and framework; forge-welded and collared bundled grill ends; cremone bolts securing the gate at its header and threshold; and a fleur-de-lis motif on the gate and cremone handle. The gate is 3-ft. W. and 7-ft. H. Write in No. 186



STEPTOE & WIFE ANTIQUES, LTD. provided stock castings as guard rails throughout this atrium development ("Le Coeur du Roi") in Montreal. Write in No. 47



ZEPHYR METALS, INC. created this stainless steel Deco handrail system for a marble stairway for the Corporate Plaza Building, in San Jose.

TIMELESS ELEGANCE

STOCKING FOR THE ORNAMENTAL IRON INDUSTRY
EVERYTHING FOR ARCHITECTS / SPECIFIERS / FABRICATORS

- FOUNTAINS
- LAMP POSTS
- FURNITURE
- MAIL BOXES
- STEEL FORGINGS
- CASTINGS & SPEARS
- POST BALLS & CAP
- GATE HARDWARE & HINGES
- LOCKS & BOXES
- SHOES & BALUSTERS

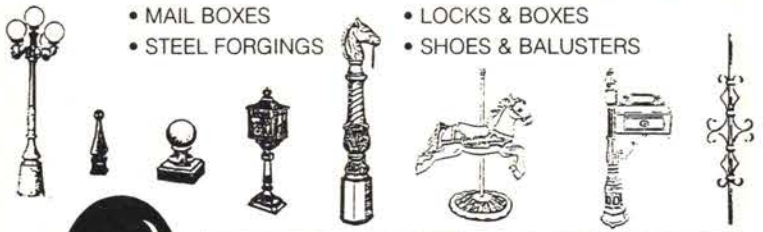

Crescent City Iron Supply, Inc.

9835 Derby Lane
Westchester, IL 60154

33 24th Street
Kenner, LA 70062

You'll like our prices - You'll love our Service!

1-800-535-9842

WRITE IN NO. 208

ANTIQUE DOORS

We have just received a shipment of palatial doors from villas, mansions and chateaux in Europe. These are oversized solid oak and mahogany doors with wrought iron grillwork from the 19th century. If you are building a magnificent home, you owe it to your project to contact us.

For information, contact:
Red Baron's Dept. TB, 6450 Roswell Rd., Atlanta, Ga. 30328
(404)252-3770 Fax (404)257-0268

WRITE IN NO. 989

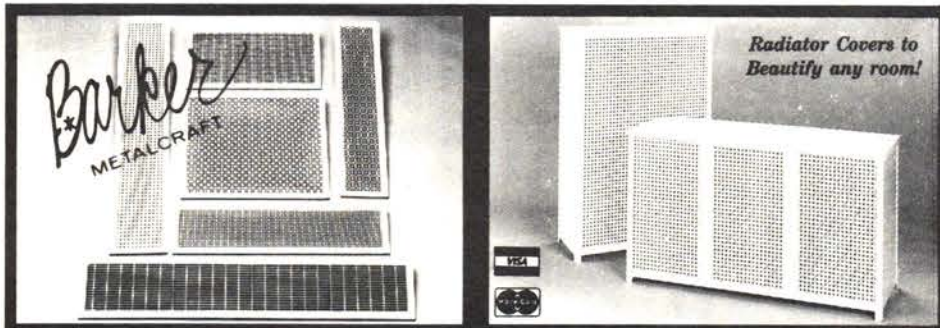

- Radiator Covers Custom Made To Your Measurements •
- Drop-In Grills • Flat Grills • Grills With Border • Convactor Grill Covers •
- Custom Fabricated To Your Specifications • Call For Free Catalogue •

1701 W. BELMONT - CHICAGO, IL 60657

(800) 397-0129 / (312) 248-1115

FAX: (312) 929-2281

WRITE IN NO. 767

Over 50 Grille Sizes & Designs LARGEST SELECTION OF IN-STOCK CAST IRON OR BRASS REGISTERS & GRILLES.

Enhance the appearance of your home. Whether building, remodeling or simply redecorating, our beautiful 100% solid cast grilles finish off any room perfectly. Ideal with forced-hot-air systems, wood stoves, even solar collectors.

Request our color catalog. \$1.00

The Reggio Register Co.
Dept. Z505, P.O. Box 511
Ayer, MA 01432

CALL (508) 772-3493



WRITE IN NO. 581

VULCAN SUPPLY

Fabricators of
custom finials,
weathervanes, and
roof ornaments.

Consultants for
slate, tile, and
copper roofing.

Suppliers of
specialized
roofing tools.

P.O. Box 100
Westford, VT
05494

Contact:
Larry Stearns
(802) 878-4103



WRITE IN NO. 721

PERFORATED PANELS

H&K offers you the most complete library of decorative and functional perforated designs. All types of metals and finishes, in gauges up to 1/4".

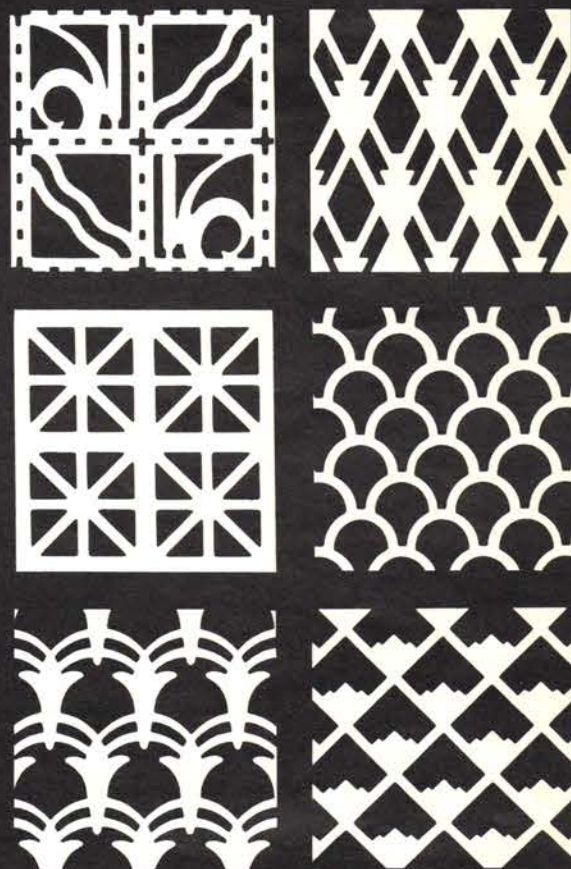

FOR A FREE CATALOG
800/621-3869

FAX DRAWINGS TO
312/261-1686

**H&K Harrington & King
PERFORATING COMPANY**

5655 Fillmore Chicago IL 60644 Fax 312/261-1686

WRITE IN NO. 102

ORNAMENTAL METALWORK PORTFOLIO

For more information on these companies, consult the SourceList on pp. 28-32.

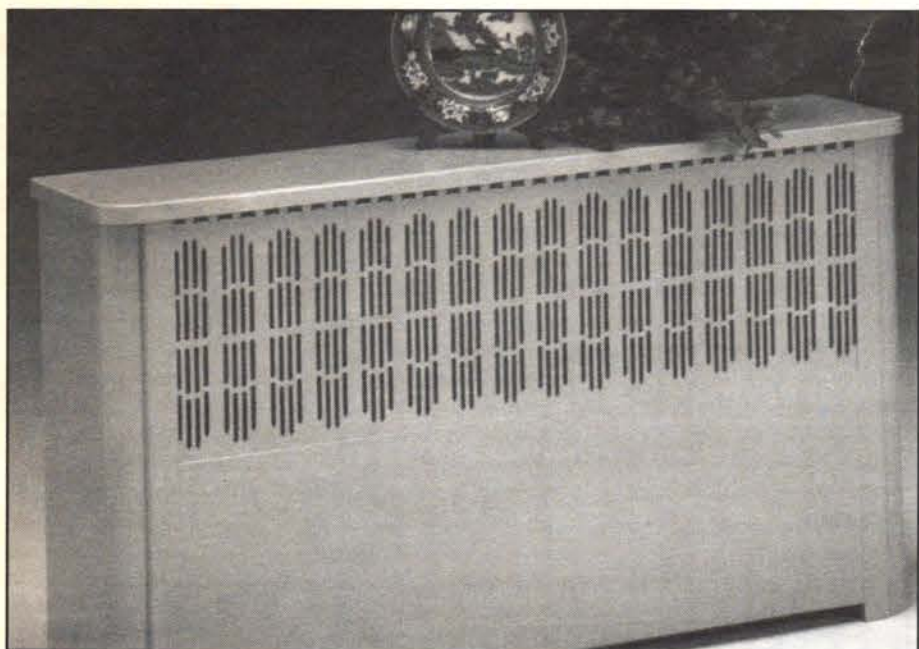

This classic model radiator cover is all-steel and available in a full range of colors, including woodgrain. It also features a baked enamel finish and maximum heat distribution through a scientifically designed grille. **MONARCH RADIATOR COVERS** Write in No. 606



HISTORICAL ARTS & CASTING replicated all of the missing handrail at the c.1909 St. Regis Hotel, in New York City. The elegant body was cast in bronze and given a light antique green finish; the rail cap is mahogany. Write in No. 121

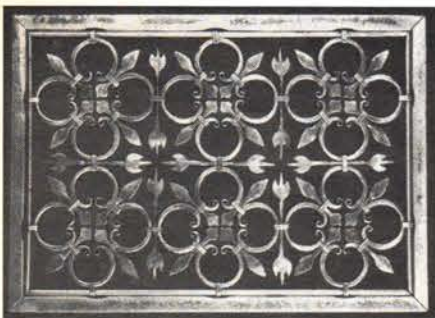

This custom-designed iron grille was hand wrought by Ned James of **ARCHITECTURAL METALWORKS**.



This detail of a screen door (backed by stainless steel mesh) shows a forged and gold-leafed rosette and woven iron lattice, 1/4 x 1 in. The custom design and fabrication were done by **FINE ARCHITECTURAL METALSMITHS** Write in No. 264



D.R. REIS METALWORKS fabricated this "designer's nightmare." A steel-with-pewter-finish bicycle spoke stair and rail was custom designed with stringers cantilevered from the wall and the top rail "floats" on the bent rods. Write in No. 363



BONDI METAL DESIGN created this forged steel and copper stair rail with forged copper cap rail for the Wolfgang Puck Postrio Restaurant in San Francisco. Write in No. 752

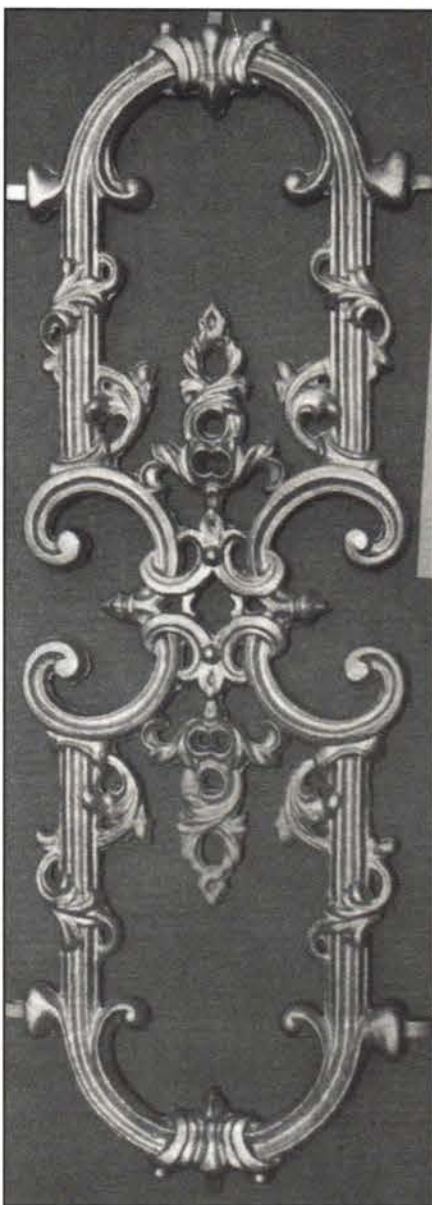

This decorative aluminum ornament (No. 2550FB) was custom designed by **ALLOY CASTING**. Measurements are 28-1/4 in. H., 9-1/2 in. W., 3/4 in. thick, and weights 2.5 lbs. Write in No. 468

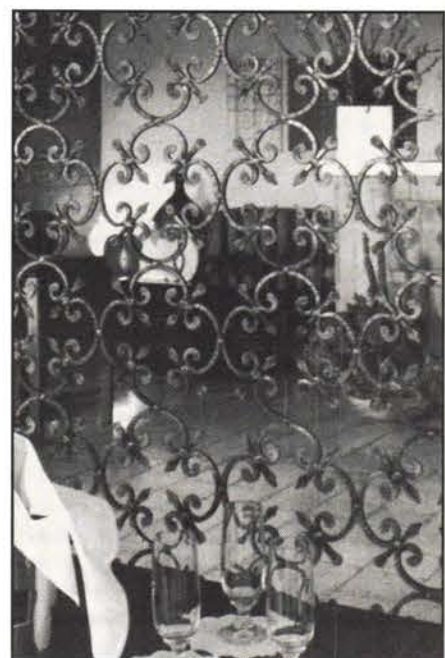

This window grille (or room divider) was formed from wrought-iron rosettes imported by **INDITAL** Write in No. 656

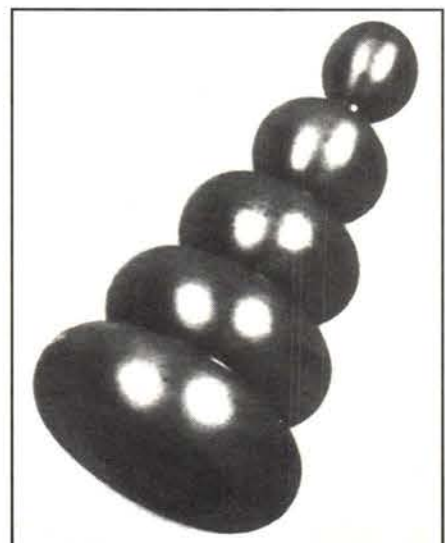

LIBERTY BRASS manufactures solid brass and aluminum turnings, many of which are quite decorative. For example, here is a "Coronado" finial, called "Rotunda" that measures 1-3/8 in. x 2-15/32 in. Write in No. 844

ALL STEEL RADIATOR ENCLOSURES
FOR HOMES, OFFICES, CHURCHES, INSTITUTIONS

FROM THIS TO THIS

FROM \$22⁹⁵

BUY FACTORY DIRECT & SAVE • EASY TO ASSEMBLE
MANY STYLES & COLORS • BAKED ENAMEL FINISH
Send \$1.00 for Brochures. Refundable with Order.

MONARCH Dept. TB
2744 ARKANSAS DRIVE, BROOKLYN, N.Y. 11234
(201) 796-4117

WRITE IN NO. 606

BESCO
MANUFACTURING COMPANY, INC.

YOUR
CUSTOM ARCHITECTURAL DESIGNS
IN CAST ALUMINUM

Box 68, Zelienople PA 16063-0068
Phone 412-452-8430

WRITE IN NO. 418

Weaver Iron Works, Inc.
"Creative Ironworks"

5480 Peachtree Road
Chamblee, GA 30341-2330
404-455-4032

Original hand forged architectural metal work. Handrails, gates, and forged iron furniture. Complete restoration services from consultation and design to installation. Complete forging facility. We work to your designs or to ours. The only limit is the imagination.

WRITE IN NO. 346

ORNAMENTAL METALWORK

Old World Artistic
Sculptured Forged
Steel & Metal Work

- Window Insets
- Stair Balustrades
- Gates, etc.

ARCHITECTURAL INTERIORS BY
SALAS & CO.

502 Riverside Drive, San Antonio, TX 78223
Tel: (210) 533-1269 Fax: (210) 531-9663

WRITE IN NO. 538

CUSTOM WORK

- ▶ Roof Caps
- ▶ Friezework
- ▶ Weathervanes
- ▶ Range Hoods
- ▶ Canopies
- ▶ Lighting

Product & Shop Tour
VIDEO
Available
Send \$10

Contemporary Copper

P.O. Box 69 Greenfield, MA 01302
PHONE/FAX (413) 773-9242

WRITE IN NO. 202

If

you'd like to order
a gift subscription
for a colleague, just
give us a call at
(718) 636-0788

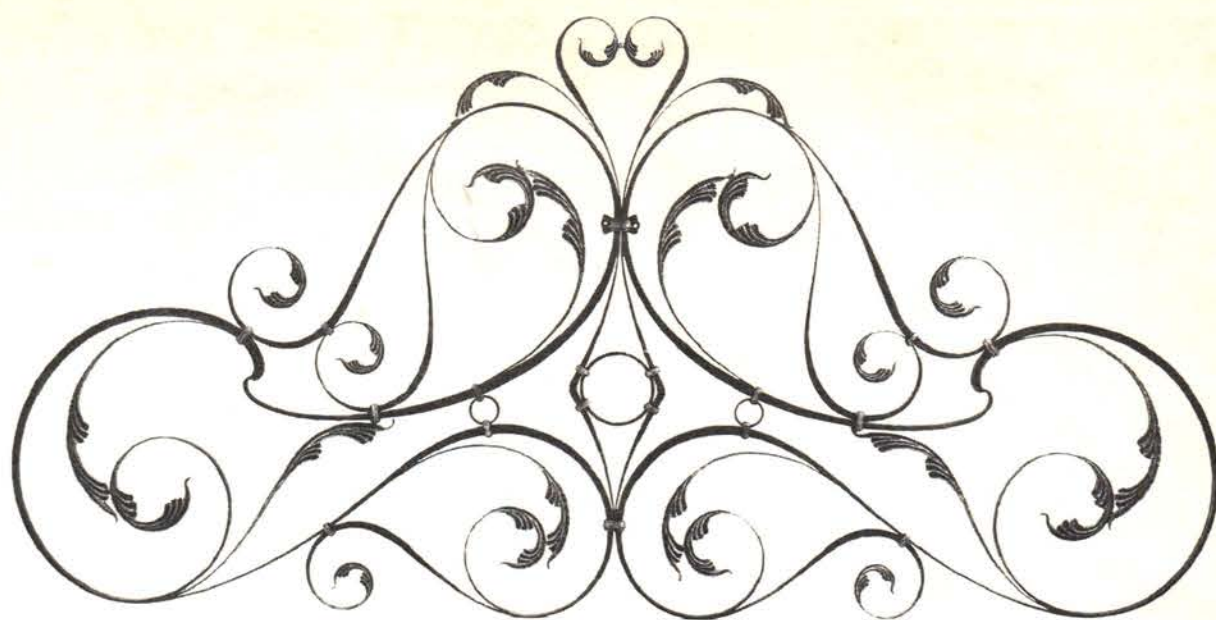

**MICHAEL BONDI
METAL DESIGN**

5 1 0 • 2 3 6 • 2 6 0 7
F A X • 2 3 6 • 2 6 1 5

WRITE IN NO. 752

Custom Street Signs & Markers

From design and mold-making through casting and finishing, no one is more qualified to produce your unique, custom-crafted street sign or marker. We will craft a sign or marker to match your own design or create a design to support your needs. Rely on the craftspeople at Lake Shore Industries.

For more information write or call us at:

Lake Shore Industries

1817 Poplar Street Box 59
Erie, PA 16512-0059
800 458-0463 (Outside PA)
814 456-4277 (In PA)
814 453-4293 (FAX)

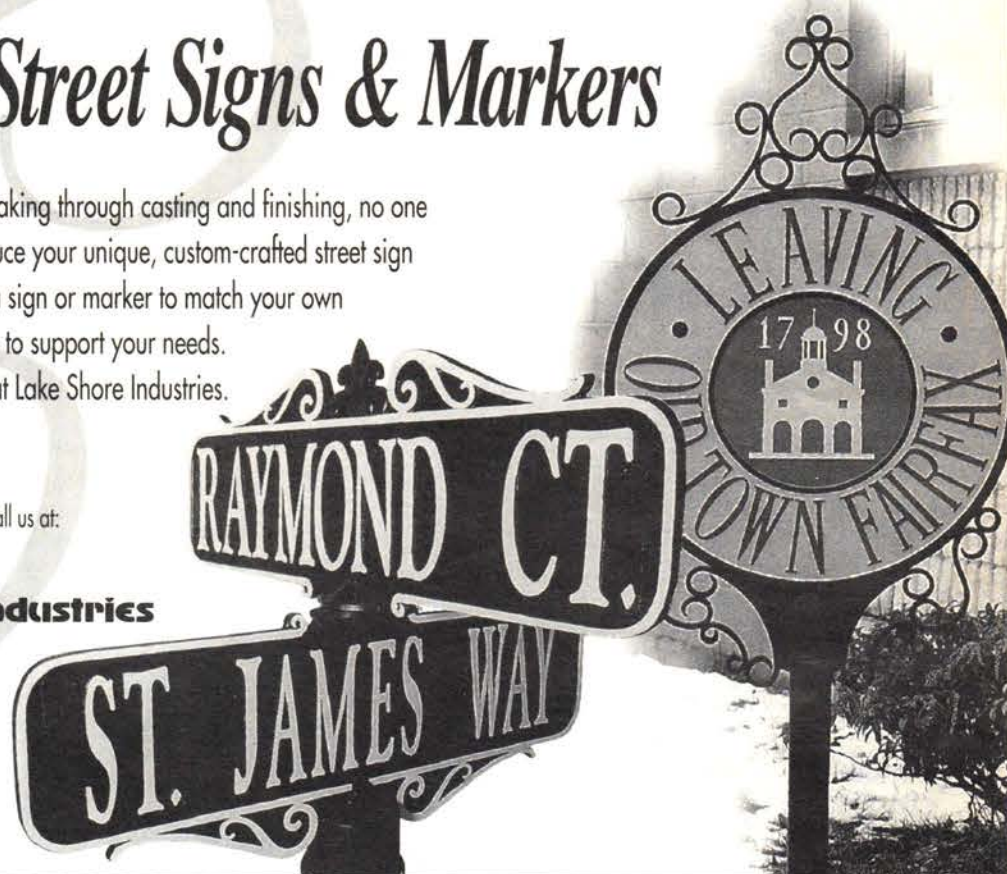

WRITE IN NO. 873



J. G. BRAUN COMPANY INTRODUCES

"genuine" **HOT FORGED** ornaments

★ Made and crafted with pride in the U.S.A.

Available in 12 and 14 gauge thickness in mild carbon steel with scale. Inquire about our large assortment of other shapes and patterns available, including hot forged bronze.

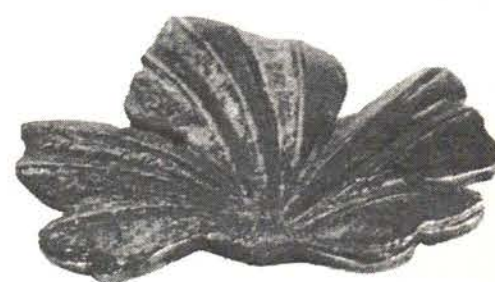

J.G. BRAUN
architectural metals since 1887

708-674-1012 fax
312-761-4600 phone
800-323-4072

WRITE IN NO. 139



Discover
TENNESSEE FABRICATING CO.
FOR AN INTRODUCTION TO

THE Charm of ORNAMENTAL IRON

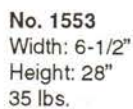
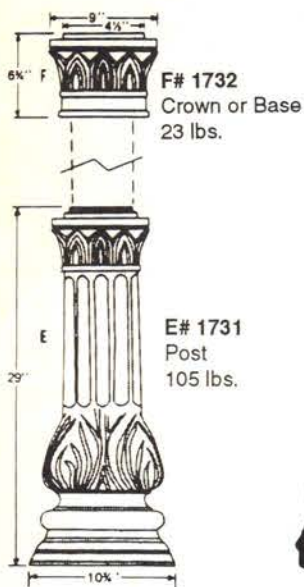

These and many other ornamental iron products can be purchased from Tennessee Fabricating. For your copy of our 96 page catalogue, send \$5.00 (refundable on your order) today.

For Information Write Today!

TENNESSEE FABRICATING COMPANY
2025 YORK AVE. • MEMPHIS, TN 38104
PHONE: (901) 725-1548 TOLL FREE: 1-800-258-4766



WRITE IN NO. 518

NICHOLAS BRUMDER
BRUMDER ORNAMENTAL IRON, INC.
40128 INDUSTRIAL PARK NORTH
GEORGETOWN, TEXAS 78626

Hot-forged hand-wrought metalwork
Restoration & design services
Call for brochure and references.
(512)869-2830



Left: Wine Rack for La Buca restaurant in San Antonio, TX (16'1" x 4'w x 8'h)
Above: Decorative bar for Skyland Clubhouse, Crested Butte, CO (20'1" x 10'w x 8'h)

WRITE IN NO. 186

ARCHITECTURAL &
ORNAMENTAL
COMMISSIONS

**JOHN GRANEY
METAL DESIGN**

7 North Ave.
Garwood, NJ 07027
908-789-8500
FAX 908-789-7606

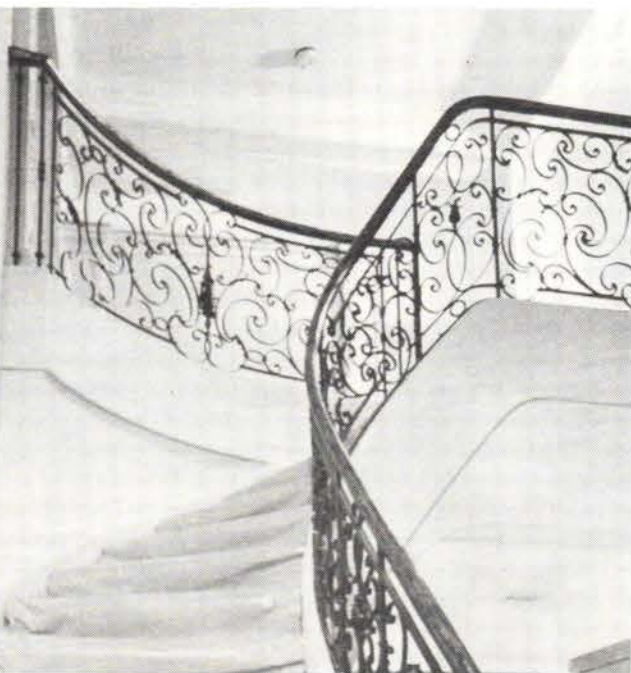

WRITE IN NO. 484

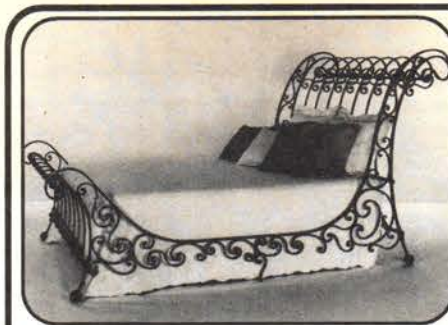

Gaby's Shoppe
Manufacturer of Fine
Wrought Iron Furniture

Made in USA by European craftsmen.
RESIDENTIAL • COMMERCIAL • CUSTOM
Color Catalogue \$35.00

Send request on
company stationary to:

GABY'S SHOPPE

1311 Dragon Street • Dallas, Texas 75207-4047
Phone: (214) 748-6644 • Fax: (214) 748-7701 • Toll Free (800) 299-GABY

WRITE IN NO. 252

ARCHITECTURAL BRONZE

La Haye Bronze Architectural is a premier manufacturer of tablets, letters and high quality custom metal work.

Each master craftsman at our facility has many years of experience in his trade. This tradition affords you the ultimate in superb ornamental metalwork in cast bronze and aluminum. We invite you to consider La Haye Bronze Architectural the next time you have need of the products or services we offer.

LA HAYE BRONZE ARCHITECTURAL

P.O. Box 2319, Corona, CA 91718-2319 • (800) 523-9544 Fax: (909) 734-9846



WRITE IN NO. 916



The Highest Roofing Skills

- Slate • Tile • Sheet Metal
- Masonry Restoration
- Experienced with Major Historic Landmarks
- Since 1922 • Nationwide Service

(219) 272-0200

**MIDLAND
ENGINEERING**
Roofing & Sheet Metal Contractors

52369 U.S. 33 North • P.O. Box 1019 • South Bend, IN 46624

WRITE IN NO. 742

Architecturally Correct Yet Affordably Priced

From the Clear All Heart Redwood Classic column to the DuraClassic fiberglass column to a full line of stain-grade columns, Melton Classics offers a product for every architectural millwork need. Constructed in keeping with the Classic Orders of Architecture, the Melton Classics column line is second to none in quality, authenticity, availability and tradition - and yet is affordably priced.



**Melton
Classics**
Incorporated
fine architectural millwork products

Call us toll-free to receive a catalog, to discuss your column needs, and to learn more about your affordable column source!

P. O. Box 465020 • Lawrenceville, Georgia 30246
(800) 963-3060 • FAX: (404) 962-6988

WRITE IN NO. 410



- Ceiling & Wall Panels
- Reception Desks
- Workstations
- Custom Fabrication
- European Craftsmanship

Architectural Systems
also in
Marble, Tile & Metal

Dimensione
incorporated

INSIDE s.r.l.
Contract Interior Furnishing Systems



BEVERLY HILLS PLACE, 5300 WASHINGTON STREET, SUITE 326, BUILDING O
HOLLYWOOD, FLORIDA 33021 PHONE/FAX (305) 987-5965

WRITE IN NO. 141

DRESSING ROOMS

Because of the variety of species, variations within species, and availability problems of wood, specifiers must think a project through, plan ahead, and get the right woodworker.

Mark Oller, an architect with the N.Y.C. firm of James D'Auria Associates, has worked on a number of fashion showrooms and retail stores. Oller favors using wood over other materials when designing commercial spaces and store fixtures because he feels wood is the best complement for apparel. "The design goal is to create an environment that doesn't overwhelm or compete with the clothes, but enhances them. When used well, wood surfaces can create a dramatic background for display, or an engaging foreground to bridge display areas. Wood has an elegance and warmth while offering a lot of variations." Oller cites the variety of wood as another reason he favors it. "Wood can evoke a sense of elegance and warmth, or it can communicate a raw vibrancy, depending on the species, cut of the wood, and finish treatment. Bleached or lightly stained woods are often used in retail because they offer a neutral background for merchandise display."

While the natural inconsistencies of wood can have an aesthetic advantage over manufactured products, it can also present problems, depending on the amount of wood required. Oller is currently working on a showroom for which he specified a highly figured wood veneer on three doors and a number of fixtures. He approved the wood sample sent by the contractor,

but after the fixtures were completed, there wasn't enough wood from the log to finish the three nine-foot doors. It has proved difficult to find a new lot of wood that closely approximates the figuring of the original sample.

Because of the scarcity of some species and budget constraints, most commercial cabinetry done today employs wood veneer. For high-use pieces like reception desks and countertops, a combination of plastic laminates and woods are often used. Roger Powell, of Powell Cabinet & Fixtures, says that he and his craftsmen are called to work in a wide variety of materials to handle the demands of large commercial and high-end residential projects. Located near Reno, Nev., and a few hundred miles from Las Vegas, Powell's firm has years of experience in casino building and renovation. Powell says there is an immense push going on in casino renovation now because the gambling facilities are restructuring themselves as family centers, aspiring to simulate a theme-park atmosphere that has become so popular.

Powell and his crew regularly combine wood with other materials, such as GRG (glass-fiber-reinforced gypsum), to achieve the fantasy touches of casino programs. They have become expert finishers, applying patinas and

continued on page 49

True Entasis & Classic Proportions
Four Classical Orders



Roman Corinthian

Roman Ionic

Roman Doric

Tuscan

Diameters 6"-30"
and Heights to 30'

All wood species available



Call Toll Free For Quote

1-800-949-5450

WRITE IN NO. 565

ARCHITECTURAL WOODWORK

Old World Custom
Architectural Interiors-
Design, Build & Install

- Fine Exotic Finishes
- Panelling & Doors
- Cabinetry & Columns
- Staircases, etc.



ARCHITECTURAL INTERIORS BY
SALAS & CO.

502 Riverside Drive, San Antonio, TX 78223
Tel: (210) 533-1269 Fax: (210) 531-9663

WRITE IN NO. 538

TO OBTAIN

free

COMPANY LITERATURE, USE
THE ENCLOSED POSTPAID
CARD OR THE COUPON ON
PAGE 113.

FOR INSTANT ACCESS
TO FREE COMPANY
LITERATURE, USE THE "HOT
LINK" FAX CONNECTION
FORM ON PAGE 114.

Don't Go Against The Grain



RESTORATION & MAINTENANCE
OF ARCHITECTURAL WOODWORK

TOUCH-UP & CLEANING CONTRACTS

LANDMARK-HISTORICAL PRESERVATIONS

CONSERVATORS OF FINE FURNITURE

Premier

Restoration & Interior Maintenance Corp.

74 CHARLTON ST., NEW YORK, NY 10014 • (212) 647-0100

WRITE IN NO. 442



TRADITIONAL BUILDING's COMMERCIAL WOOD INTERIORS SourceList

CSI# 06400

★ COMPILED BY SHARON GARBE

COMPANY	SPECIALTY	Literature	Millwork Packages	Casework	Stairs & Parts	Windows	Paneling	Shutters	Columns/ Capitals	Wood Ceilings	Moldings	Doors	Carvings	Furniture	Turnings	Store Fixtures	Installation	% Custom
Adams Stair Works & Carpentry, Inc. 1083 S. Corporate Cir., Dept. TB Grayslake, IL 60030 708-223-1177	Complete millwork packages, including custom oak staircases. Also offers stair parts.	Free	★		★						★				★		★	90%
Agrell & Thorpe 10 Liberty Ship Way, Dept. TB Sausalito, CA 94965 415-332-7563	Specializes in the smaller, more unusual types of millwork and furniture with an emphasis on carving, etc. English-trained carvers can work in any historical style.	Free <i>Write in No. 92</i>					★		★		★	★	★	★	★		★	100%
Allied Window, Inc. 2724 W. McMicken Ave., Dept. TB Cincinnati, OH 45214 800-445-5411, 513-559-1212	"Invisible" aluminum storm windows for interior or exterior installation. Custom colors, special shapes, and special glazing materials.	Free <i>Write in No. 69</i>				★												100%
American Custom Millwork, Inc. P.O. Box 3608, Dept. TB Albany, GA 31706 912-888-3303	Embossed architectural wood moldings — straight or curved — and custom millwork nationwide. Custom specialties include gun cases, spiral stairs, bookcases.	Free <i>Write in No. 678</i>	★	★	★		★			★	★	★				★	★	95%
Architectural Artifacts, Inc. 4325 No. Ravenswood, Dept. TB Chicago, IL 60613 312-348-0622	Large inventory of architectural antiques, including mantels, stained glass windows, period lighting, and cast and wrought ironwork. Antique fireplace mantels and surrounds are refinished and restored.	Free <i>Write in No. 28</i>				★	★	★	★			★	★	★				0%
Architectural Interiors by Salas & Co. 502 Riverside Dr., Dept. TB San Antonio, TX 78223 210-533-1269	Designs, builds, and installs all types of custom architectural metalwork and woodwork; offers exotic finishes.	Free <i>Write in No. 538</i>	★	★	★	★	★	★	★	★	★	★	★	★	★	★	★	90%
Arte De Mexico 1000 Chestnut St., Dept. TB Burbank, CA 91506 818-753-4559	Eclectic mix of antique architectural elements, furnishings, and art from Mexico, Morocco, India, etc. Company also produces new items in wood and wrought iron.	Free <i>Write in No. 99</i>							★			★	★	★		★		50%
Beech River Mill Corp. RR #2, Box 236, Dept. TB Center Ossipee, NH 03814 603-539-2636	Custom shutters and shutter and blind hardware; duplication and authentic reproduction, in any size or period. Consultation, design, site visit, and installation services.	Free						★										75%
Bendix Mouldings, Inc. 37 Ramland Rd. So., Dept. TB Orangeburg, NY 10962 800-526-0240, 914-365-1111	Carved and embossed hardwood moldings; crown moldings, chair rail; embossed wood ornaments and rosettes.	Free <i>Write in No. 126</i>									★							5%
Beveled Glass Works, Inc. 23715 W. Malibu Rd., Ste. 351 Malibu, CA 90265 800-421-0518, 310-456-3201	Supplies handmade leaded, beveled glass for doors, windows, room dividers in both standard (stock) or custom sizes. Also, doors and entryways in oak, mahogany, Douglas fir, and maple.	Free <i>Write in No. 48</i>				★						★						50%
Boise Moulding & Lumber 116 E. 44th St., Dept. TB Boise, ID 83714 208-322-6066	Large custom architectural millwork shop produces hard- and softwood moldings in any profile and wood species. Also, doors, windows, paneling, stairways, mantels, flooring.	Free <i>Write in No. 317</i>	★	★	★	★	★				★	★					★	100%
Boyertown Planing Mill Company P.O. Box 180, Dept. TB Boyertown, PA 19512 800-362-5216, 610-367-2124	Architectural millwork since 1913.	Free	★	★						★	★	★				★	★	100%
CWM Manufacturing Co. 5301 Tacony St., Box 125, Dept. TB Philadelphia, PA 19137 215-537-8010	Custom windows, doors, and millwork; specialists in historic replication. Works in all hardwoods, especially teak and mahogany; any size project.	Free <i>Write in No. 557</i>				★						★					★	100%
Center Lumber Co. P.O. Box 2242, Dept. TB Paterson, NJ 07509 201-742-8300	Hardwood lumber and architectural millwork: Mantels, doors, moldings, etc. Grinding facility to match existing profiles with over 2,000 knives. Can match custom profiles.	Free <i>Write in No. 680</i>	★	★		★	★			★	★	★		★		★		100%
Chadsworth Columns P.O. Box 53268, Dept. TB Atlanta, GA 30355 404-876-5410	Architecturally correct columns in all classical orders; traditional stave work in wood, fiberglass, PolyStone polyester, E.P.S., stone, and marble. Structural and ornamental. Also, furniture and mantels.	Free <i>Write in No. 158</i>							★									50%
Champion Supply Co. P.O. Box 808, Dept. TB Columbia City, IN 46725 219-248-8585	Prehung hollow-core and solid-core doors — flush or raised panel, with matching trim. 20-minute fire-rated wood frames, B-label wood doors, hollow metal doors and frames. Also stair parts.	Free	★		★	★					★	★						20%
Chautauqua Woods Corp. P.O. Box 130, Dept. TB Dunkirk, NY 14048 716-366-3808	Manufactures furniture-quality doors and entryways. Dozens of styles ranging from Victorian to contemporary. Custom designs. Also produces art glass.	Free <i>Write in No. 965</i>				★						★					★	100%
M.L. Condon Co. 256 Ferris Ave., Dept. TB White Plains, NY 10603 914-946-4111	From its huge stock of domestic and imported hardwoods, company can produce moldings, turnings, corbels, capitals, column bases and all manner of architectural trims. Fax a sketch for a free, no-obligation price quote.	Free <i>Write in No. 401</i>		★	★		★		★	★	★	★			★			100%
Constantine's 2050 Eastchester Rd., Dept. TB Bronx, NY 10461 718-792-1600	Large suppliers of fine woods and veneers for interior wood installations. Over 150 veneers and 250 types of fine cabinet woods, plus tools, hardware, tambour wall coverings, laser-cut filigrees, spindles.	Free									★				★			0%
Coppa Woodworking 1231 Paraiso Ave., Dept. TB San Pedro, CA 90731 310-548-4142	Offers kits for Adirondack furniture and carries 90 styles of wood doors in a variety of thicknesses. Species include pine, Douglas fir, mahogany, and oak. All sizes and finishes; arched tops available.	Free <i>Write in No. 960</i>										★						80%
Cumberland Woodcraft Co., Inc. P.O. Drawer 609, Dept. TB Carlisle, PA 17013 717-243-0063	Complete line of Victorian and other period millwork, carvings, fixtures, turnings, etc. Wide range of solid wood panels, carved panels, and wainscotting. Custom panels and casework.	Free <i>Write in No. 131</i>	★	★	★		★		★	★	★	★	★		★			25%

HISTORICALLY ACCURATE...

...windows and special projects built by quality craftsmen to exacting detail. Competitively priced. Fast turnaround FAX us your specs for a quote.

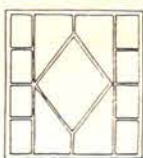

Midwest Wood Products

is now

MIDWEST



1051 S. Rolff St.
Davenport, IA 52802
319/323-4757
FAX 319/323-1483

WRITE IN NO. 146



Frederick Wilbur
WOODCARVER

- ARCHITECTURAL CARVING •
- HISTORICAL OR CONTEMPORARY •
- HAND-CARVED MILLWORK •
- RESTORATION EXPERIENCE •

P.O. Box 425 Lovington, VA 22949
(804) 263-4827

WRITE IN NO. 165

Jorgensen • Carr

111 First Street • Jersey City, NJ 07302
(201) 792-2278 • FAX (201) 792-1916

Architectural woodworkers, fully insured, crafting custom cabinetry, libraries, and unique furniture for commercial and residential clients in New York City and the greater metropolitan area. Active member -AWI.

ARCHITECTURAL WOODWORKERS SINCE 1987

WRITE IN NO. 644



- Discover custom-designed meticulously hand-carved pieces of elegance.
- Carvings of any size, lovingly crafted for discriminating tastes and opulent surroundings.
- Lavish works for private corporate and ecclesiastical applications.

DIMITRIOS KLITSAS

Fine
WOOD
SCULPTOR

• 378 NORTH ROAD • HAMPDEN • MA • 01036 •

(413) 566-5301

FAX (413) 566-5307

WRITE IN NO. 738



MOLDER / PLANER FOR STRAIGHT, CIRCULAR, ELLIPTICAL* MOLDINGS (Casings, Crowns, Picture Frames, Raised Panels)



Our W•7 S Model Offers Versatility and Durability
FEATURES:

- Duplication of historic profiles up to 3/4 in. deep
- Solid cast-iron base & head
- Molder-to-Planer in less than 2 minutes
- Portable - on site or in the shop
- 7,000 rpm/two-knife system produces 78 cuts per in.
- 100 standard knives • Custom knives
- Five-Year Warranty • Fully American Made!

**Elliptical jig required*

EJ92 Elliptical jig
allows radii as
small as 7 in.

W&H

WILLIAMS & HUSSEY MACHINE CO. INC.

P.O. BOX 1149 • DEPT. 684GB • WILTON NH • 03086
(603) 654-6828 • FAX (603) 654-5446

WRITE IN NO. 498

Authenticity, Craftsmanship, and the beauty of natural wood



- Design services & consultation
- Embossed wood mouldings — straight or curved
- Available in all species of wood
- Custom designed & crafted interiors
- Doors • Mantels • Gun cases
- Raised paneling • Circular stairs
- Custom cabinetry • Entryways
- Supervision from design to installation

CATALOG AVAILABLE — \$5



AMERICAN CUSTOM MILLWORK, INC.

3904 NEWTON ROAD • P.O. Box 3608
ALBANY, GA 31706
(912) 888-3303 • (912) 888-6848 • FAX (912) 888-9245
U.S.A. — WORLDWIDE

WRITE IN NO. 678

Josef's Art Woodturning & Son Inc. Manufacturers of Custom Woodturnings

- STAIR BALUSTERS & POSTS
- COLUMNS & ORNAMENTAL CAPITALS
- CORNER BLOCKS
- WOOD BALLS
- DISPLAY TABLE LEGS
- ROPE/TWISTING/REEDING
- RING MOLDINGS
- STOCK RAILS & FITTINGS

10,000 sq.ft. Production Facility
Over Ten Years
Serving The Trade

Phone or Fax for a Brochure

(516) 489-3080

Fax (516) 489-3148

71 Sewell Street, Hempstead, New York 11550



WRITE IN NO. 31



TRADITIONAL BUILDING's COMMERCIAL WOOD INTERIORS SourceList

CSI# 06400

☆ COMPILED BY SHARON GARBE

COMPANY	SPECIALTY	Literature	Millwork Packages	Casework	Stairs & Parts	Windows	Paneling	Shutters	Columns/ Capitals	Wood Ceilings	Moldings	Doors	Carvings	Furniture	Turnings	Store Fixtures	Installation	% Custom
Drums Sash & Door Co. P.O. Box 207, Dept. TB Drums, PA 18222 717-788-1145	Custom millwork company specializing in replacement sash. All sizes and layouts, i.e., circle, oval, Gothic, cottage. Also, custom moldings, doors, and raised panel shutters.	Free <i>Write in No. 114</i>	☆		☆	☆	☆	☆			☆	☆						60%
Econol Elevator Lift Corp. P.O. Box 854, Dept. TB Cedar Falls, IA 50613 319-277-4777	Residential and public elevators, wheel-chair lifts, stair-ride lifts, vertical lifters, dumbwaiters. Light or medium colored oak cabs.	Free																100%
Eggers Industries 1819 E. River St., Dept. TB Two Rivers, WI 54241 414-793-1351	Architectural paneling, conference tables, architectural doors (stile & rail, acoustical, bullet resistant, and labels), door frames. Prematching and prefinishing.	Free					☆					☆						100%
European Finish, Inc. 2645 Industrial Lane, Dept. TB Broomfield, CO 80020 303-469-6439	Custom architectural woodwork for commercial and high-end residential. Installation, design, and consulting. Also, office furniture with customized features.	Free	☆	☆		☆				☆	☆	☆		☆		☆	☆	100%
Executive Woodsmiths, Inc. 215 Foster Ave., Dept. TB Charlotte, NC 28203 704-527-9090	Full line of custom architectural woodwork, including a wide range of custom-sized fireplace mantels, raised-panel systems, and unique moldings available with embossed designs and curved or arched applications.	Free <i>Write in No. 932</i>					☆				☆							100%
Fagan Design & Fabrication 44 Railroad Ave., Dept. TB West Haven, CT 06516 203-937-1874	Custom hand-turned columns, cylinders, rope twists, and spirals, etc. Also offers capitals and other carvings. Can produce exact duplicates for restoration.	Free <i>Write in No. 821</i>							☆				☆					100%
Federal Millwork Corp. 3300 S.E. 6th Ave., Dept. TB Fort Lauderdale, FL 33316 305-522-0653	Full-service design, manufacturing, finish, and installation of architectural millwork and cabinetry for 50 years. Over 500 moldings and over 20 grilles, columns, and more in stock.	Free	☆	☆	☆	☆	☆	☆	☆	☆	☆	☆		☆		☆	☆	40%
Fifty Three Restorations, Inc. 68 Jay Street, Dept. TB Brooklyn, NY 11201 212-566-1053	Reproduction, restoration, and installation of historic commercial interiors: House museums, banks, and sacred properties. Can match the form and finish of historic interiors with the demands of contemporary business.	Free	☆	☆		☆	☆	☆		☆	☆	☆	☆				☆	90%
Flairwood Industries, Inc. 6230 Norton Center Dr., Dept. TB Norton Shores, MI 49441 616-798-8324	Casework and fixtures for health-care and research facilities and commercial interiors worldwide.	Free		☆												☆	☆	40%
Flex Moulding, Inc. 16 E. Lafayette St., Dept. TB Hackensack, NJ 07601 201-487-8080	This company offers over 2,000 flexible and rigid moldings, spot decorations, simulated wood carvings for furniture, and more.	Free <i>Write in No. 490</i>									☆							40%
Goddard Mfg. P.O. Box 502, Dept. TB Logan, KS 67646 913-689-4341	Custom-built spiral stairs in wood or steel; circular stairs in wood. Also, balusters, newels, and handrails.	Free <i>Write in No. 478</i>			☆													100%
Great Gatsby's 5070 Peachtree Ind. Blvd. Atlanta, GA 30341 800-428-7297	Large inventory of architectural antiques, including mantels, stained-glass windows, period lighting, cast and wrought ironwork, fountains, bars, and other millwork. Periodic auctions.	Free <i>Write in No. 327</i>				☆	☆	☆	☆			☆	☆	☆				0%
H & M Hardwoods & Mouldings 19 Aviator St., Dept. TB Camarillo, CA 93010 805-987-3877	Specialty mill and lumber company with architectural mill facility of 4500 sq.ft.	Free			☆	☆	☆		☆	☆	☆	☆						100%
Hahn's Woodworking Co. 646 W. 1st Ave., Dept. TB Roselle, NJ 07203 908-241-8825	Custom-produced, traditionally styled wood garage doors, including radius top doors. Woods include Honduras mahogany, red oak, cypress, cedar, and redwood. Also, overhead operating doors in 'barn door' styles.	Free <i>Write in No. 664</i>										☆						100%
Hendricks Woodworking RD 2, Box 227-1B, Dept. TB Kempton, PA 19529 610-756-6187	Custom doors and entryways; distinctive circular moldings to spec for interior and exterior applications; stock and matched profiles; historical restoration.	Free <i>Write in No. 357</i>									☆	☆						100%
Hollywood Woodwork, Inc. 1551 South 30 Ave., Dept. TB Hollywood, FL 33020 305-920-5009	Architectural millwork company offering comprehensive services.	Free	☆	☆	☆	☆	☆	☆	☆	☆	☆	☆	☆	☆	☆	☆	☆	100%
Inclinor Co. of America P.O. Box 1557, Dept. TB Harrisburg, PA 17105 717-234-8065	Residence elevators (drum or hydraulic), stairway lifts, wheelchair lifts, and dumbwaiters. Cars supplied in oak, walnut, cherry, or birch.	Free																100%
Industrial Millwork West Highway 36, Dept. TB Seneca, KS 66538 913-336-6001	Custom doors in red oak, mahogany, cherry, poplar, birch, and maple. Its fire-resistant doors have Warnock Hersey 20-minute label. Also produces wall paneling.	Free <i>Write in No. 702</i>					☆					☆						60%
Inside C/O Dimensione, Inc. 5300 Washington St. # 326, Bldg. O Hollywood, FL 33021 305-987-5965	Fabrication and installation of many high-end architectural systems: Ceiling and wall panels, reception desks, work stations, interior doors, windows, flooring in hardwood, marble, tile, and metal.	Free <i>Write in No. 141</i>	☆	☆	☆	☆	☆	☆	☆	☆	☆	☆	☆	☆	☆	☆	☆	100%
James Wood Co. P.O. Box 3547, Dept. TB Williamsport, PA 17701 800-326-9734	Modular molding and paneling system consists of grooved moldings and decorative inserts for easy assembly and installation. "Selectrim" system is available finished or unfinished.	Free <i>Write in No. 349</i>	☆	☆			☆				☆	☆		☆		☆		20%
Johnson Millwork, Inc. Quarry Hill Rd., Dept. TB East Hampton, CT 06424 203-267-4693	Classic custom entries, doors, and windows since 1950. Glued mortise-and-tenon joinery, solid or staved stile-and-rails, custom sizes, thicknesses, and species. Circular and elliptical work a specialty.	Free <i>Write in No. 108</i>				☆	☆			☆	☆							100%

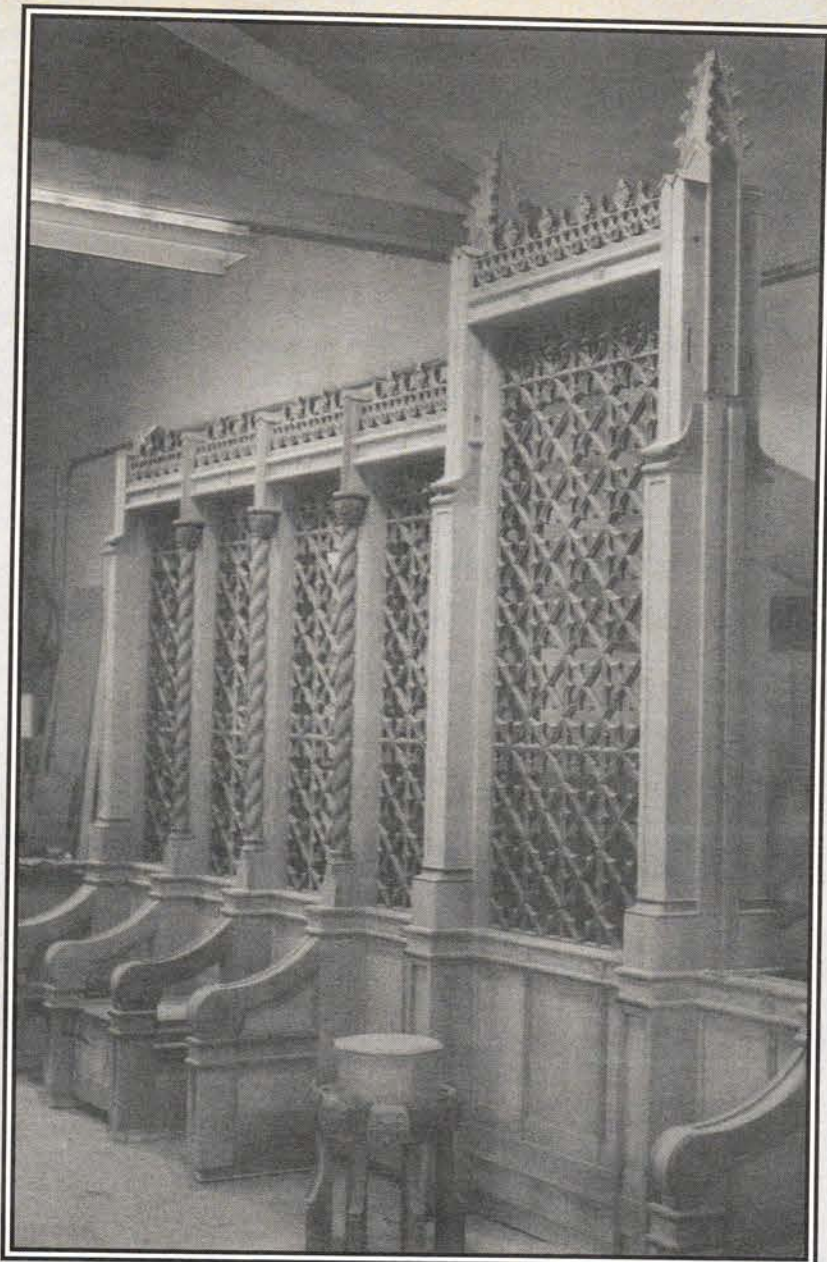

Exquisite Hand-Carved Wood

The Catholic Cathedral, Salt Lake City. This workshop photograph shows a section of the 22 ft. Bishop's Screen in rift sawn white oak. The screen is 14 ft. high and partner to the 15 ft. high tabernacle.

Gothic tracery crockets, cresting, hidden bees, and the little green men make this one of the most complex and detailed ecclesiastical projects carried out in recent years. Architects: Beyer, Blinder, Belle of New York for the Cathedral of the Madeleine.

For more information, contact:

AGRELL & THORPE, LTD.
British Classical Carvers

10 Liberty Ship Way, Sausalito, CA 94965
Phone: (415) 332-7563 Fax: (415) 332-7570

WRITE IN NO. 92

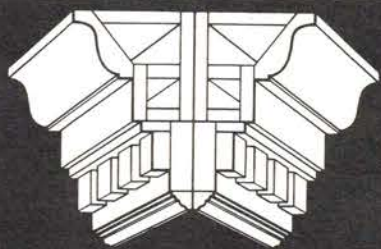

**CENTER
LUMBER CO.**
Custom Millwork

MOULDINGS A SPECIALTY CUSTOM GRINDING FACILITIES
1,400 EXISTING PROFILES

Doors • Windows • Bar Tops • Curved Mouldings • Fine Hardwoods
AWI, NHLA

85 FULTON STREET, BOX 2242, PATERSON, NEW JERSEY 07509
(201) 742-8300 • (201) 742-8303

WRITE IN NO. 680

**Free catalog reveals how to get Custom Woodwork
that will make your clients rave about you.**

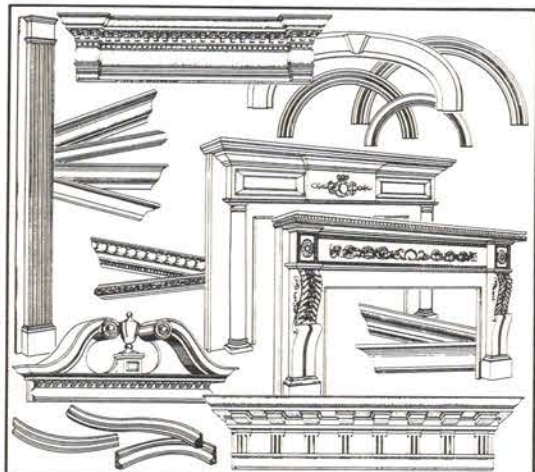

If you are a Builder, Interior Designer, or Architect, you know nothing will impress your clients as much as custom woodwork. Executive Woodsmiths will craft a wide variety of mantels, door pediments, and architectural features to your size and style requirements. We also produce mouldings of grand proportions in our patterns or yours, in straights or curves. In short, we provide an easy way . . .

**To Make Your Designs
Come To Life!**

Ask for our Brochure. It's free and . . . we guarantee it will reveal a totally unique way . . . to increase your profits.

Executive Woodsmiths, Inc.
215 Foster Ave. • Charlotte, NC 28203
(704) 527-9090

WRITE IN NO. 932

WE MAKE HOMES UNFORGETTABLE

The Finest In Formed Architectural Millwork From Style-Mark™



Mantels and Pediments for windows and entryways will transform the ordinary into extraordinary.



Louvers will add beauty and function.



Manufactured from durable, high density polyurethane, Style-Mark Formed Architectural Millwork is impervious to moisture. It resists cracking, peeling or decaying.

For a **FREE 1995 Product Catalog** featuring our full line of Formed Architectural Millwork – or for information on our How-To Video call **800/446-3040**.



Style-Mark™
WE MAKE HOMES UNFORGETTABLE.

960 West Barre Road, Archbold, Ohio 43502

Decorative Millwork will make your projects stand apart from the rest.



Style-Mark™ and We Make Homes Unforgettable™ Are Registered Trademarks of Style-Mark, Inc. © 1995 Style-Mark, Inc.

WRITE IN NO. 485



TRADITIONAL BUILDING's COMMERCIAL WOOD INTERIORS SourceList

CSI# 06400

☆ COMPILED BY SHARON GARBE

COMPANY	SPECIALTY	Literature	Millwork Packages	Casework	Stairs & Parts	Windows	Paneling	Shutters	Columns/ Capitals	Wood Ceilings	Moldings	Doors	Carvings	Furniture	Turnings	Store Fixtures	Installation	% Custom
Jorgensen-Carr 111 First St., Dept. TB Jersey City, NJ 07302 201-792-2278	Architectural woodworking firm specializing in custom cabinetry, paneling, doors, and unique furniture for commercial and residential spaces. Member of AWI.	Free <i>Write in No. 644</i>	☆	☆			☆					☆					☆	100%
Josef's Art Wood Turning 71 Sewell St., Dept. TB Hempstead, NY 11550 516-489-3080	Wood columns; interior or exterior; load-bearing or not; fluted, reeded, roped and carved styles. Also posts, balusters, table & chair legs, and other turnings, custom or production; hand rails, moldings, balls, dowels & rosettes.	Free <i>Write in No. 31</i>			☆				☆		☆		☆		☆			95%
Kellner Millwork Co. P.O. Box 95206, Dept. TB Pittsburgh, PA 15223 412-784-1414	Straight, circular, and spiral stairs, lathe copying, and custom requests. All parts, including specialty handrails.	Free			☆													75%
Kestrel Manufacturing P.O. Box 12, Dept. TB Saint Peters, PA 19470 800-484-4321	Custom-sized shutters, available fully assembled and in knockdown kit form. Pegged, blind-pocket mortise-&-tenon construction, woods as specified for interior and exterior applications for new construction or historical reproductions.	Literature \$3 (refundable) Free flyer <i>Write in No. 799</i>						☆				☆						100%
Dimitrios Klitsas, Fine Wood Sculptor 378 North Rd., Dept. TB Hampden, MA 01036 413-566-5301	Custom carving of wood architectural elements, both interior and exterior, including furniture (all periods), fireplace mantels, stairs, chandeliers, moldings, and other specialty carvings.	Free <i>Write in No. 738</i>							☆		☆		☆	☆				100%
Leininger Cabinet & Woodwkg., Inc. 116 S. Forbes Rd., Dept. TB Lexington, KY 40505 606-252-0429	Custom architectural millwork and casework for commercial, professional, and residential applications.	Free	☆	☆	☆	☆	☆	☆		☆	☆	☆	☆	☆	☆	☆	☆	100%
Lovington Historic Window P.O. Box 616, Dept. TB Lovington, VA 22949 804-263-8845	Historically accurate, energy efficient, true-divided lite wood windows and replacement sash.	Free <i>Write in No. 665</i>				☆											☆	50%
Master Craftsman Source 524 San Anselmo Ave., Ste. 104 San Anselmo, CA 94960 415-453-5275	Master designers-craftsmen combine specialties to provide any or all custom built-in woodworking in traditional or contemporary styles. Products include doors, windows, stairs, cabinetry, flooring, wood mosaics, and carvings.	Free <i>Write in No. 382</i>	☆	☆	☆	☆	☆		☆	☆	☆	☆	☆	☆	☆	☆	☆	100%
Maurer & Shepherd, Joiners 122 Naubuc Ave., Dept. TB Glastonbury, CT 06033 203-633-2383	Shop specializes in historic reproduction architectural millwork in pine and mahogany; Windows, doors, entryways, and raised paneling.	Free	☆	☆			☆		☆	☆	☆	☆	☆	☆	☆	☆	☆	100%
McMellon Wood Craft, Inc. 510 Cornwall Ave., Dept. TB Cheshire, CT 06410 203-272-5859	Specializes in design, construction, and installation of commercial and residential interiors, including millwork, tile/carpet, tin ceilings, plumbing, and electrical systems.	Free	☆	☆		☆	☆		☆	☆	☆	☆	☆	☆	☆	☆	☆	100%
Mead & Josipovich Inc. 140 58th St., Dept. TB Brooklyn, NY 11220 718-492-7373	Offers complete millwork packages. Specializes in high-end commercial showrooms and residential interiors.	Free	☆	☆			☆		☆	☆	☆	☆	☆	☆	☆	☆	☆	60%
Melton Classics P.O. Box 465020, Dept. TB Lawrenceville, GA 30246 800-963-3060	Classically correct architectural redwood columns with a 10-year warranty, stain-grade hardwood columns, marble composite columns with a 10-year warranty, lifetime warranty DuraClassic poly-resin columns, and poly-resin and marble composite balustrades.	Free <i>Write in No. 410</i>							☆									90%
Midwest Architectural Wood Prods. 1051 S. Rolff St., Dept. TB Davenport, IA 52802 319-323-4757	Produces custom windows and doors with a special emphasis on historic restoration projects. AWI premium grade construction is used, with a wide variety of glazing and wood species options.	Free <i>Write in No. 146</i>				☆												100%
NT Hartmann Sanders 4340 Bankers Cir., Dept. TB Atlanta, GA 30360 404-449-1561	Authentic architectural columns and capitals — for interior and exterior applications. Wood columns are classically correct, and durably constructed. Wide choice of designs, styles, and materials; ten-year warranty.	Free <i>Write in No. 912</i>							☆									100%
National Hardwood Flooring & Molding 14959 Delano St., Dept. TB Van Nuys, CA 91411 818-988-9663	Supplies flooring, moldings, columns, staircases, mantels, as well as installation tools and equipment. Over 4.5 million ft. of material stocked; custom milling.	Free brochure <i>Write in No. 421</i> catalog \$30			☆				☆		☆							25%
New England Woodturners 130 Ingham Hill Rd., Dept. TB Old Saybrook, CT 06475 203-388-1943	Column and porch post lengths up to 16 ft.; diameters to 14 in.; baluster duplicating; all styles; redwood, cedar, cypress, and pine. Also, path markers with decorative finials; newels, finials, corner block; interior or exterior.	Free			☆			☆		☆					☆			100%
Old World Architectural Millwork 114 Marine, Dept. TB Farmingdale, NY 11735 516-755-0211	Experienced in architectural paneling and moldings: Radius, arch, bar rails, etc. Also, mantels, furniture, and full carving capability.	Free <i>Write in No. 540</i>	☆	☆			☆			☆	☆	☆	☆	☆		☆	☆	90%
Pagliaccio Turning & Milling P.O. Box 225, Dept. TB Woodacre, CA 94973 415-488-4333	Standard and custom columns and other turnings in all the classical styles. Solid and hollow turnings from 1-5/8 in. to 24 in. x 20 ft.; some are load bearing. Stair parts, railings, balusters, and custom work.	Free			☆				☆							☆		80%
Passaic Millwork 229 Central Ave., Dept. TB Passaic, NJ 07055 201-272-9013	Offers stairs, rails, and parts; columns; moldings; radius work; turnings and fluting to 12 ft.; in wood species as specified.	Free <i>Write in No. 334</i>			☆				☆		☆	☆				☆		80%
Patmore Millwork Co. 1240 Central Ave., Dept. TB Bridgeport, CT 06607 203-333-2105	Custom profile matching; stock muntin bar patterns; heavy 8/4 sills milled from mahogany, pine, or as specified; narrow muntin bar (1 in.) available in true-divided lite insulated glass.	Free <i>Write in No. 765</i>				☆	☆				☆	☆					☆	50%

ARCHITECTURAL MILLWORK

Hotel Casino Interiors A Specialty



- Complete Interior Pkgs.
- Woodwork
- Metal Railings & Detail
- Cast Product
- Special Glass Included With Our Work
- Design
- Detail Drawings - Coordination - Supervision

Licensed by Nevada Gaming Commission
POWELL CABINET & FIXTURE CO.
1300 Freeport Blvd., Sparks, NV 89431
Ph: (702) 359-4700 Fax: (702) 359-4704

WRITE IN NO. 852

Custom Made HARDWOOD DOORS

- No Veneers - Built for a Lifetime
- Many Styles in Single or Double Arrangements
- Choice of Weather Guard Panels, Fire-Rated Panels and Handcut Glass Inserts
- Wide Selection of Hardwood Species

FREE COLOR LITERATURE



- All Doors Carry Steel Lag Bolts at Stile and Rail Construction
- All Interior Doors Carry a 10 Year Warranty

INDUSTRIAL MILLWORK CORPORATION
Seneca, KS 66538
(913) 336-6001 Fax (913) 336-6206

WRITE IN NO. 702

SHUTTERS

FINE CRAFTSMANSHIP IN WOOD FOR OVER 40 YEARS

THOUSANDS OF SIZES & DESIGNS

LOUVER BLADES FROM 1 1/4" TO 5 1/2" WIDE. ASK FOR CATALOG NO. 42

▲ **PINECREST**
2118 Blaisdell Ave.,
Mpls., MN 55404
(800) 443-5357
FAX (612) 871-8956

WRITE IN NO. 91

THE JAMES WOOD COMPANY

We manufacture "SELECTRIM" brand millwork products, including crown molding, chair rail, casing, baseboard, handrail & wainscoting.

Also, custom fabrication of wood millwork, doors, cabinetry, panelling, etc.

See our full page ad on front inside cover

THE JAMES WOOD COMPANY
P.O. Box 3547
Williamsport, PA 17701
(800) 326-9734 Fax (717) 322-8842

WRITE IN NO. 349

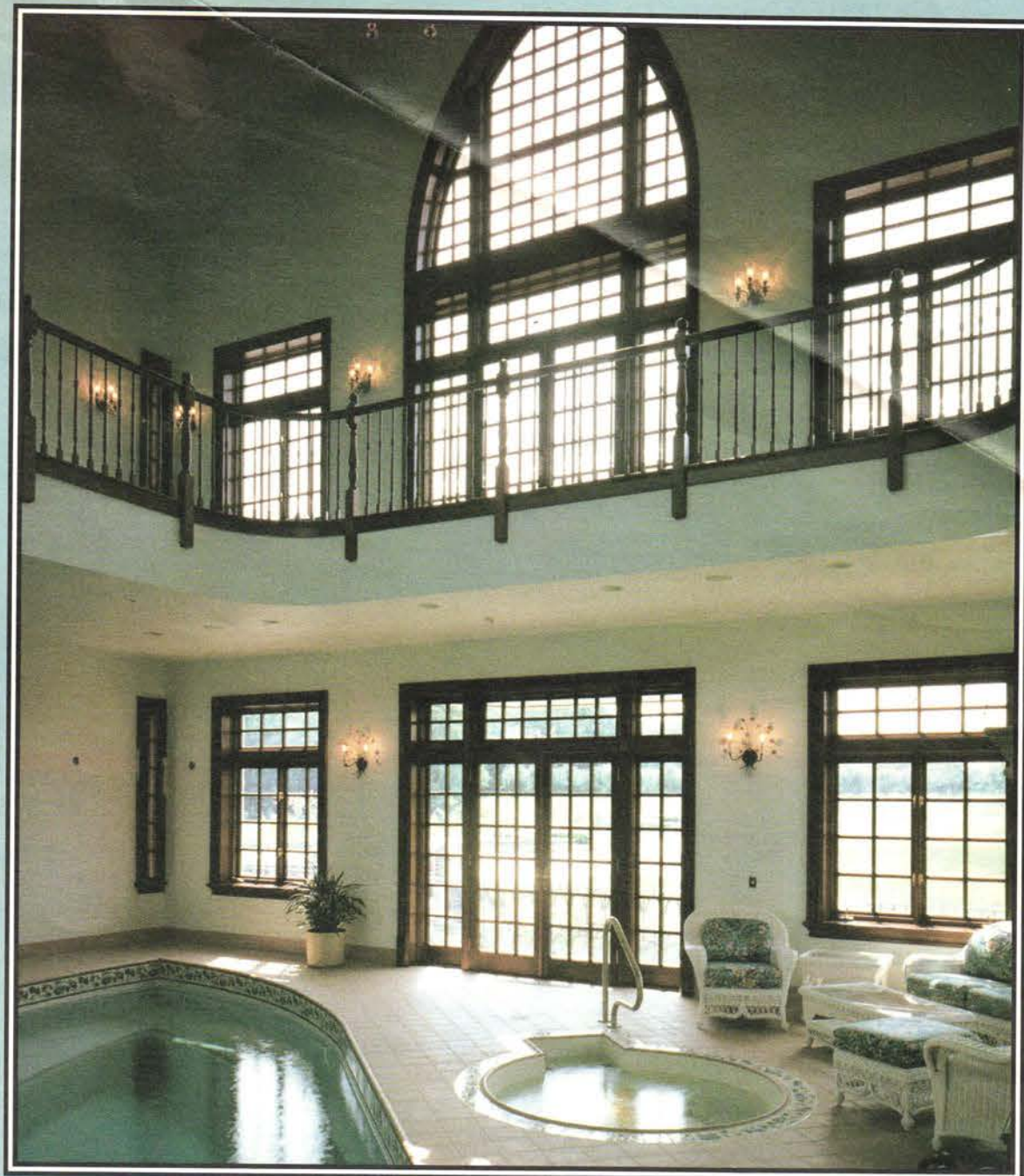

Zeluck Incorporated

Architectural Custom Wood Windows & Doors

— Since 1921 —

718-251-8060 in New York

800-233-0101

With Offices Nationwide

WRITE IN NO. 692







LOOKING FOR "INVISIBLE" STORM WINDOWS? HERE THEY ARE!







**Historic
Property Owners
.....
Renovation Contractors**

You will see the energy savings
Not the Storm Windows

Match Any Color
Match Any Shape
Inside or Outside Mounted
Inside or Outside Removable
Screen and Glass
Fixed-Magnetic-Sliding-Lift Out
Unlimited Possibilities

ALLIED WINDOW, INC.
2724 W. McMicken Avenue
Cincinnati, Ohio 45214
(800) 445-5411 (TOLL-FREE)
(513) 559-1883 (FAX)
"Where custom work is standard"

WRITE IN NO. 69



TRADITIONAL BUILDING's COMMERCIAL WOOD INTERIORS SourceList

CSI# 06400

☆ COMPILED BY SHARON GARBE

COMPANY	SPECIALTY	Literature	Millwork Packages	Casework	Stairs & Parts	Windows	Paneling	Shutters	Columns/ Capitals	Wood Ceilings	Moldings	Doors	Carvings	Furniture	Turnings	Store Fixtures	Installation	% Custom
Paulson Woodworks, Will P.O. 1101, Dept. TB East Quogue, NY 11942 516-653-4139	Custom millwork company specializing in custom cabinets, doors, windows, and furniture. Architectural restoration and matching of historic details in both hard and soft woods. Custom turning.	Free	☆	☆		☆	☆		☆		☆	☆		☆	☆		☆	100%
Walter E. Phelps Woodworking Co. Box 453, RR #5, Dept. TB Brattleboro, VT 05301 802-257-4314	Specialists in wood windows and sash for historic preservation projects.	Free <i>Write in No. 595</i>				☆												100%
Pinecrest 2118 Blaisdell Ave., Dept. TB Minneapolis, MN 55404 612-871-7071, 800-443-5357	Offers interior woodwork, such as shutters, paneling, doors, and hand-carved, solid hardwood mantels in a range of styles from the 18th and 19th centuries, in stock or custom sizes.	Free <i>Write in No. 91</i>					☆	☆				☆	☆	☆				50%
Powell Cabinet & Fixture Co. 1300 Freeport Blvd., Dept. TB Sparks, NV 89431 702-359-4700	Complete interior millwork, including special finishes for hotels, casinos, restaurants, offices, banks, and high-end residential.	Free <i>Write in No. 852</i>	☆	☆	☆	☆	☆		☆	☆	☆	☆	☆	☆	☆	☆	☆	95%
Premier Restoration 250 W. 26th St., Dept. TB New York, NY 10001 212-647-0100	Restoration and maintenance of architectural woodwork, and fine furniture refinishing.	Free <i>Write in No. 442</i>		☆			☆										☆	100%
Quality American, Inc. P.O. Box 471, Dept. TB Taunton, MA 02780 800-497-3351	Wainscoting/raised library panels in 100% solid wood. Custom designed, built, and finished.	Free <i>Write in No. 444</i>		☆			☆	☆	☆	☆	☆	☆		☆				100%
Ratigan-Schottler Mfg. Co. 201 So. 2nd St., Dept. TB Beatrice, NE 68310 800-383-1000	Solid oak pews, chairs, and chancel furniture for churches, court rooms, and funeral homes, as well as custom architectural woodwork.	Free									☆		☆	☆			☆	100%
Red Baron's Antiques 6450 Roswell Rd., Dept. TB Atlanta, GA 30328 404-252-3770	Large inventory of architectural antiques, including mantels, stained glass windows, period lighting, cast and wrought ironwork, bars, and other ornamental millwork. Next auction is June 24-25.	Free <i>Write in No. 989</i>				☆	☆	☆	☆			☆	☆	☆				0%
Gail Redman Woodturnings 77 14th St., Dept. TB San Francisco, CA 94103 415-431-1595	Custom handturned architectural and furniture components: Balusters, newel posts, finials, porch posts, corner blocks, table legs, etc., made from Western red cedar, redwood, or hardwoods.	Free <i>Write in No. 627</i>			☆										☆			80%
Reesmar Sales & Millwork Corp. 163 West 24th St., Dept. TB Hialeah, FL 33010 305-885-3958	Company has been producing fine architectural and monumental woodwork since 1977; custom reproductions, furniture, architectural components, and finishing.	Free	☆	☆	☆	☆	☆	☆	☆	☆	☆	☆	☆	☆	☆	☆	☆	99%
Ricketson Sash & Window 100 Bidwell Rd., Dept. TB South Windsor, CT 06074 203-289-1222	Monumental wooden windows and doors, including tilt & turn, double hung, casement, eye brow, fan light, pivot, fixed special, awnings, and hopper windows; French swing, lift slide, bi-fold, main entry, sliding, folding, tilting, and pocket doors.	Free <i>Write in No. 552</i>				☆						☆						100%
Schwerd Manufacturing Co. 3215 McClure Ave., Dept. TB Pittsburgh, PA 15212 412-766-6322	Column specialists. Standard and custom wood columns can be furnished with matching pilasters. Complete aluminum bases available for even-diameter exterior columns. 10 styles of composition capitals.	Free <i>Write in No. 161</i>							☆									95%
Select Millwork Co. 383 East D Ave., Dept. TB Kalamazoo, MI 49004 616-349-7841	This door manufacturer offers a wide selection of panel configuration, veneer or solid wood, all species, matching interior trim, flooring, paneling, and staircases.	Free	☆		☆		☆				☆	☆						100%
Seneca Millwork, Inc. P.O. Box 429, Dept. TB Fostoria, OH 44830 419-435-6671	In business since 1873, this company manufactures solid hardwood architectural moldings, including circular trim and stair systems.	Free			☆					☆	☆							40%
Somerset Door & Column Co. P.O. Box 755, Dept. TB Somerset, PA 15501 814-445-9608	Millwork shop provides high-end custom products: Turnings and porch parts (newels, balusters, posts), stile-and-rail panel doors, casework and moldings, and classical columns in standard or custom designs.	Free <i>Write in No. 66</i>							☆		☆	☆						50%
South Shore Millworks 34 N. Worcester St., Dept. TB Norton, MA 02766 508-285-7700	Custom woodworking shop specializing in custom stile-&-rail doors, panel doors, entries, moldings, wainscot, handrails, storefronts, mantels, pediments, and more. Historic reproductions; residential/commercial.	Free <i>Write in No. 858</i>			☆	☆	☆		☆		☆	☆					☆	100%
Spartan Architectural Columns 820 Crater Lake Ave., Ste. 106 Medford, OR 97504 800-949-5450	Wood columns and ornamental capitals. In Architectural Series and stock residential patterns. Species include pine, redwood, oak, maple, and cherry.	Free <i>Write in No. 565</i>							☆									50%
Stair Systems, Inc. 1480 E. 6th St., Dept. TB Sandwich, IL 60548 800-547-7837	Custom quality assembled stairs with prefit balustrade. Quotes in 24 hours. Eleven styles in stock with two-week lead time. Custom work available.	Free			☆													60%
Stairways, Inc. 4166 Pinemont, Dept. TB Houston, TX 77018 800-231-0793	Custom-designed stairways manufactured from standard components in both wood and metal, for commercial or residential use. Also sells stair parts and kits.	Free <i>Write in No. 487</i>			☆													80%
States Industries, Inc. PO Box 7037, Dept. TB Eugene, OR 97401 503-688-7871	Prefabricated architectural panelwork with stile-&-rail joinery and domestic veneers. Also, matching crown and base moldings, wainscot. Offers cut-to-size prefinished edge-banded hardwood plywood.	Free <i>Write in No. 296</i>					☆				☆							10%



CHADSWORTH COLUMNS

1.800.COLUMNS

1.800.265.8667

FREE FLIER & PRICE LIST

WRITE IN NO. 158

Our reproductions are the real thing ...
and have been since 1933.

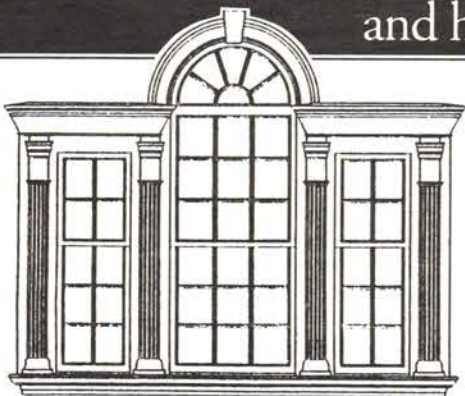

Stock, Custom, & Historic
windows, doors and entryways
by Patmore.
Choice of muntin bar profiles
from 9/16" through 2".
Now available:
Doors & Windows with Authentic
Divided Lite Insulated Glass featuring
one inch overall muntin bar!

Patmore Millwork Co., Inc.

1240 Central Ave., Bridgeport, CT 06607 1-800-972-9580 Fax: 203-333-3834

WRITE IN NO. 765

SOUTH SHORE MILLWORK, INC.



ARCHITECTURAL WOODWORKING
HISTORIC REPRODUCTION IS OUR SPECIALTY
PREMIUM GRADE STAVE CORE DOORS
STILE & RAIL DOORS • PANEL DOORS
DOOR FRAMES • PEDIMENTS • HANDRAILS
CASINGS • MOULDINGS • WAINSCOTS
STOREFRONTS • MANTELS
CALL, WRITE, FAX FOR FREE CATALOG
SOUTH SHORE MILLWORK, INC.
34 N. WORCESTER ST. NORTON, MA 02766
PHONE (508) 285-7700 FAX (508) 285-8323

WRITE IN NO. 858



When the frame is as important as the view

RICKETSON

Sash & Door™

Continuing a tradition begun in 1902
a Legere Group Company

100 Bidwell Road, South Windsor, CT 06074 Tel 203 289 1222 Fax 203 528 7863

WRITE IN NO. 552

TO OBTAIN
Free
COMPANY LITERATURE, USE THE ENCLOSED POSTPAID
CARD OR THE COUPON ON PAGE 113.
FOR
INSTANT
ACCESS TO FREE COMPANY LITERATURE, USE THE "HOT
LINK" FAX CONNECTION FORM ON PAGE 114.



TRADITIONAL BUILDING's COMMERCIAL WOOD INTERIORS SourceList

CSI# 06400

☆ COMPILED BY SHARON GARBE

COMPANY	SPECIALTY	Literature	Millwork Packages	Casework	Stairs & Parts	Windows	Paneling	Shutters	Columns/ Capitals	Wood Ceilings	Moldings	Doors	Carvings	Furniture	Turnings	Store Fixtures	Installation	% Custom
Stilewood International 1930 Kingsway Ave., Dept. TB Port Coquitlan, BC Can. V3C 1S5 604-876-7066	Economical carved architectural moldings, turnings, spindles, stairparts, and doors.	Free <i>Write in No. 77</i>			☆						☆	☆			☆			%
Stone Brothers Woodworking 55 Moffitt St., Dept. TB Stratford, CT 06497 203-375-7315	Custom casework, furniture, and fixtures for retail and offices. Custom balusters, newel posts, and handrails available in any wood species. Special finishing.	Free		☆										☆	☆	☆	☆	100%
Style-Mark, Inc. 960 W. Barre Rd., Dept. TB Archbold, OH 43502 800-446-3040, 419-445-0116	Rigid high-density polyurethane millwork and building accents: Porch panels, spandrel sections, gingerbread, exterior and interior moldings, gable louvers, entryways, ceiling medallions, brackets, niches, and pilasters.	Free <i>Write in No. 485</i>						☆			☆							20%
Turncraft P.O. Box 2429, Dept. TB White City, OR 97503 800-423-3311, 503-826-2911	Wood turnings, spindles, balustrades, and porch posts. Wood columns and ornamental capitals, both in Architectural Series and stock residential patterns. Species include pine, poplar, hemlock, redwood, and oak. Also, FRP "Poly-Classic" columns.	Free <i>Write in No. 15</i>			☆				☆						☆			5%
Vixen Hill Mfg. Main St., Dept. TB-4 Elverson, PA 19520 215-286-0909	Supplies solid panel or fixed-slat cedar shutters and top-of-the-line gazebos.	Free <i>Write in No. 123</i>						☆										0%
Wallis Doors & Stained Glass Rte. 1 Box 22A, Dept. TB Murray, KY 42071 502-489-2613	Victorian carved and stained glass doors made with blind mortise & tenon construction. Stock and custom work. Line of solid brass hardware.	Free										☆	☆				☆	100%
White River Hardwoods 1197 Happy Hollow Rd., Dept. TB Fayetteville, AR 72701 501-442-6986	Over 100 embossed architectural profiles in stock, available through national distribution. Also over 200 smooth architectural profiles in stock. Large and small architectural detail capability. Curved and radius moldings, and more.	Free <i>Write in No. 561</i>	☆			☆	☆			☆	☆	☆	☆					15%
Frederick Wilbur — Woodcarver P.O. Box 425, Dept. TB Lovingsston, VA 22949 804-263-4827	Traditional woodcarver specializing in architectural carving, carved wood signage, mantels, column capitals, and hand-carved millwork. Original designs or historically accurate work from drawings or samples.	Free <i>Write in No. 165</i>							☆		☆	☆	☆	☆			☆	100%
Williams & Hussey Machine Co., Inc. P.O. Box 1149, Dept. TB Wilton, NH 03086 603-654-6828, 800-258-1380	Producer of woodworking equipment. Makes the W&S Molder and Planer, which cuts straight and circular moldings, casings, crowns, frames, and raised panels; a jig attachment allows elliptical cuts as well.	Free <i>Write in No. 498</i>																0%
Windham Millwork, Inc. P.O. Box 1358, Dept. TB Windham, ME 04062 207-892-3238	Custom retail store fixtures and commercial caseworks. Also produce over 1000 in stock hardwood molding profiles.	Free	☆	☆							☆			☆		☆	☆	90%
Wohner's, Inc. 29 Bergen St., Dept. TB Englewood, NJ 07631 201-568-7307	In business since 1907, this company offers a line of machine-carved, classically styled architectural embellishments: Corbels, onlays, mantel parts, panel decorations, and ornaments made from hand-carved masters.	Free <i>Write in No. 559</i>											☆					20%
Wood Factory 111 Railroad St., Dept. TB Navasota, TX 77868 409-825-7233	Historically accurate millwork reproductions, both interior and exterior: Doors, screen doors, gingerbread, benches, gazebo parts, finials, stair parts, railings, porch parts, custom-turned lighting posts. Custom matching.	Free <i>Write in No. 712</i>			☆				☆		☆	☆			☆			95%
Wood Window Workshop 839 Broad St., Dept. TB Utica, NY 13501 315-732-6755	Custom-built wood doors and windows in all shapes, styles, and wood species. Historic windows with true divided lites in any pattern or profile. All glazing options offered.	Free <i>Write in No. 964</i>				☆						☆					☆	100%
Woodlore Builders Studio 2350 North 7th St., Dept. TB Harrisburg, PA 17110 717-236-4526	Turnkey custom wood interiors for residential, hotel, and commercial installations. Capabilities include: casework, paneling, mantels, etched glass and mirror installations, and custom furniture.	Free <i>Write in No. 531</i>	☆	☆			☆			☆	☆			☆		☆	☆	100%
Woodsmiths Design & Mfg. P.O. Box 280, Dept. TB Gunter, TX 75058 800-874-2876, 903-433-1133	Designs and builds monumental stairs in wood. Metal stairs available in brass, bronze, steel, and aluminum. Interior and exterior spiral stairs available. AutoCAD stair design system for custom stair needs. Hand-carved details.	Free <i>Write in No. 129</i>			☆								☆				☆	100%
Woodstone Company P.O. Box 223, Dept. TB Westminster, VT 05158 802-722-9217	Specialists in custom wood windows and doors. Traditional or contemporary styling. Muntins to 7/8 in. with insulating glass an true-divided lites. High-performance weight-&-pulley; simple or double-hung units available. Exceeds demanding Canadian window-performance standards.	Free <i>Write in No. 843</i>				☆		☆			☆	☆						100%
Worthington Group P.O. Box 868, Dept. TB Troy, AL 36081 800-872-1608	Architecturally correct columns in all the classical orders. Available in traditional stavework wood, fiberglass, synthetic stone, and other materials. Structural and ornamental. Also, balustrades and molded ornament.	Free <i>Write in No. 163</i>							☆		☆				☆			50%
Zeluck Doors & Windows 5300 Kings Hwy., Dept. TB Brooklyn, NY 11234 800-233-0101, 718-251-8060	Custom duplicating capabilities for any window or door requiring landmark approval; special shapes; all wood species. Monumental windows and doors for high-end residences, commercial, and institutional projects.	Free <i>Write in No. 692</i>				☆		☆			☆	☆					☆	100%

metal finishes to wood and plaster. Any device that has "chance" built into it must be made by specially authorized companies, so Powell's firm is now licensed to make gaming equipment, which gives them a competitive edge. Powell finds it expedient to work from the architect's CADD disk, rather than recreate work that's already been done.

Woodcarver Frederick Wilbur, of Lovington, Va., finds most of his work is nonresidential, including carved panels of flowers and pine boughs for Disney, historic-replica molding for the N.Y. Public Library, and lots of ecclesiastical work. There are a number of millwork items one doesn't readily associate with hand carving, such as geometric shapes that aren't readily made by machines (e.g., tapered key blocks and stairway volutes).

Examples of Wilbur's variety of work include store signage and decorative carvings for beam ends. One such project called for 15-20 cat heads he made for a restaurant. The first sample he did resembled the stylized drawing he was given. It wasn't until the architect saw the sample that he realized he wanted something more realistic; after several tries, a design was accepted.

An additional complication on commercial jobs is the way that hand-carving is sequenced. Wilbur finds that, on non-residential projects, most often he is hired as a subcontractor to a millwork company. Time can become a real problem when the millwork company runs behind and the tardy company is the one supplying the material he is to work on. Wilbur urges that architects be aware that, if handcarving is specified, it's often subcontracted work done down the line and should be scheduled accordingly.

Finishes are also a major variable for commercial interiors. Wilbur cites the case of some carvings he made for Casswell Massey stores that needed to have a two-part catalyzed varnish applied because regular varnish would have clouded up from all the alcohol in the perfumed merchandise.

Mark Schlossberg of Premier Restoration says almost 100% of his company's work is commercial. "Large commercial entities made sizable initial investments in interior work in the '80's they want to maintain." Schlossberg says that no matter what kind of finish wood has, it will always need some maintenance. Depending on the amount of woodwork and traffic, Schlossberg's company will visit clients every 6-18 months and perform regular maintenance: Cleaning, polishing, and buffing woodwork — highly recommended for buildings that are temperature controlled. — Sharon Garbe

Who's on the SourceList

Reflecting the diversity of wood, we have listed 99 companies (see pp. 40-48), culled from over 500 firms surveyed. These companies specialize in one or all aspects of woodworking, from rough to finish carpentry, and from single millwork products to entire millwork packages.

WOOD SCREEN DOORS

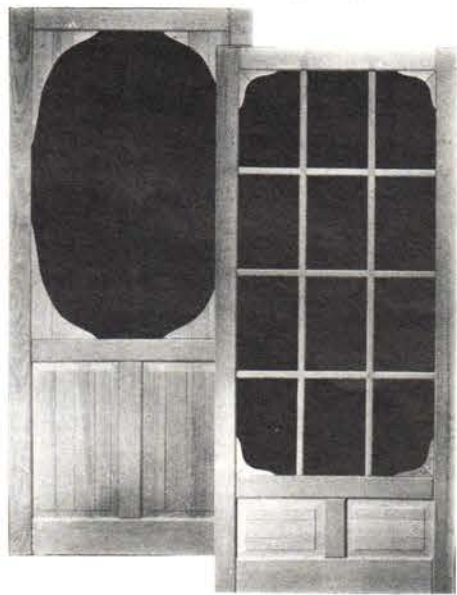

90 STYLES
ANY WOOD
ANY SIZE
ANY COLOR

FREE CATALOG

CIRO C. COPPA

1231 Paraiso Ave.
San Pedro, CA 90731
310/548-4142

WRITE IN NO. 960

ONE RESOURCE

for all custom woodworking needs

MASTERCRAFTSMANSOURCE

Five of the most accomplished designer-craftsmen in Northern California combine their talents and facilities to provide everything from doors to floors, to stairs and cabinets, to moldings, columns and carvings.

AL GARVEY: DOORWAYS one-of-a-kind entries & windows

DALE HOLUB: EXPRESSIONS IN WOOD custom cabinetry, paneling & interiors

LOUIS KERN: FUNCTIONAL ART curved stairs and moldings, turnings & furniture

EUGENE KLOTZ: RENAISSANCE FLOOR INLAYS old-world inlaid & parquet floors

PAUL SMITH: ST. MARTIN'S LANE WOODWORKS meticulous wood carving

MASTERCRAFTSMANSOURCE

telephone 415.453.5275

facsimile 415.453.7009

WRITE IN NO. 382

Make your designs, decor and products COME ALIVE!

A flexible material
that handles like wood

FLEXMOULDING and "Superflex Moulding"

Polyester mouldings offer all the advantages of wood—at a fraction of the cost. Beautify and enhance your projects with mouldings, spot decorations, simulated wood carvings etc.

FLEX • MOULDING can be:

- Nailed
- Glued
- Painted
- Stained
- Drilled
- Sawed
- Gilded
- Antiqued

Flex Moulding can accurately copy and reproduce from any sample piece. Flex Moulding can be made fire retardant or fire proof.

Write or call for 38 page catalog:

(201) 487-8080 • Fax: (201) 487-6637

Flex Moulding, Inc.

16 East Lafayette St., Hackensack, N.J. 07601

WRITE IN NO. 490

FINE FURNISHINGS FOR YOUR ENTRY

Furniture-quality doors and entryways in
premium hardwoods; standard & custom sizes.



At Chautauqua Woods, every door and entryway is made to the highest construction standards from premium-grade hardwoods by master furniture builders.

Most Chautauqua Woods door styles have classic raised moldings on interior and exterior faces. Optional "Period Styled Packages" are available to match virtually any architectural style.

We can also supply rectangular transoms with rectangular or elliptical light openings, as well as a variety of sidelight styles. Call or write for more details. You'll discover that the finest quality is also affordable. All doors are handcrafted in the United States.

Chautauqua Woods

134 Franklin Ave., Dunkirk, NY 14048
(716) 366-3808 FAX (716) 366-3814

WRITE IN NO. 965

COMMERCIAL WOOD INTERIORS PORTFOLIO

For more information on these companies, consult the SourceList on pp. 40-48.



RICKETSON SASH & DOOR replaced 7 windows, each 10 feet by 24 feet, in this hotel entrance facade. The original units were made of poplar, a wood not recommended for exterior use, which had rotted. New units were manufactured by Ricketson out of mahogany and finished with epoxy. A special weeping system was designed by the company. After 3 years, these units facing the Gulf of Mexico show no sign of wear. Write in No. 552



Classic architectural moldings for this music box company were supplied by SENECA MILLWORK, INC.



This elegant depiction of fruit in an urn was carved out of sugar pine, and coated with an oil-based primer prior to being painted. It shows the illusion of depth that can be achieved in 1-1/2 inches. FREDERICK WILBUR — WOODCARVER Write in No. 165



M.L. CONDON CO.'s custom millwork shop can produce virtually any architectural trim, from curved moldings to massive turned column bases. Write in No. 401



The Foldaway Door/Window by ZELUCK, INC. is designed for applications ranging from restaurants to pool houses. Write in No. 692

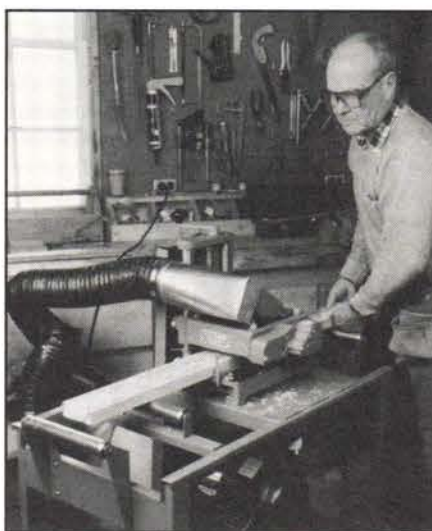

WILLIAMS & HUSSEY MACHINE CO., INC.'s molder and planer cuts straight and circular moldings, crowns, raised panels, etc. A jig attachment allows elliptical cuts. Write in No. 498



A sampling of the rich carvings and architectural ornaments available from WOHLER'S INC. Write in No. 559



Recalling Art Deco styling, MASTER CRAFTSMAN SOURCE created this custom arched-top solid-cherry door using mortise-&-tenon joinery. Write in No. 382



CENTER LUMBER CO. gives hand-on attention to a piece of radius work. Write in No. 680

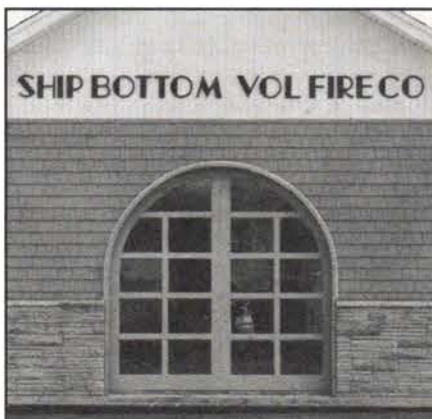

HAHN'S WOODWORKING CO. was engaged to construct these cypress sliding doors fabricated with Low E insulating glass to match the radius of the new entrance added to the Ship Bottom Volunteer Fire Co. station house. An antique fire engine will be on display behind the doors. Write in No. 664



Raised-panel desk by INDUSTRIAL MILLWORK CORP. Write in No. 702

FOR SALE

Two Very Ornate Victorian Five-Story Cast Iron Staircases.



For further information, call or write to:

"Dave In Detroit"

Antique Architectural Salvagist

7310 Gartner St.
Detroit, Mich. 48209

Phone: 1-313-843-8331

9:00 A.M. to 11:00 P.M.
7 Days a Week



Salvaged from Detroit's old Central High School (Built in 1895).

These one-of-a-kind staircases are in exceptional condition and priced accordingly!

They can be adapted to your building or renovation requirements — whether it be residential or commercial.



CLOSE UP OF
NEWEL POST PANEL

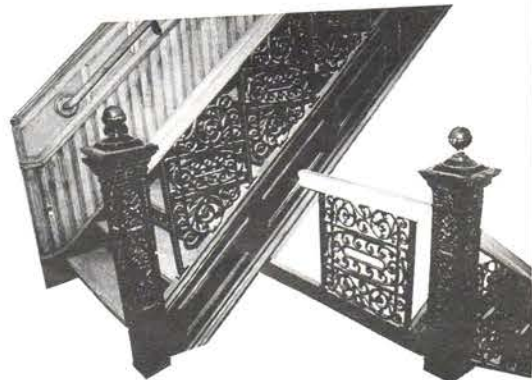

For further information, call or write to:

Terry Fadina

Of Fadina Construction

674 W. Canfield St.
Detroit, Mich. 48201

Phone: 1-313-832-1058

9:00 A.M. to 9:00 P.M.

WRITE IN NO. 228

FAGAN DESIGN

A complete line of architectural columns and turnings. Our columns can be based on your designs — or the traditional orders of architecture.

Large or small, our columns and turnings surpass the toughest architectural standards, and we use only the finest materials and advanced methods of construction.

Further, we offer:

- ♦ Moldings ♦ Curved crowns
- ♦ Porch Posts ♦ Capitals
- ♦ Carvings ♦ Fluting & spiral rope twists
- ♦ Other large turnings
(Diameters to 12 ft.; Lengths to 36 ft.)

Fagan Design & Fabrication, Inc.

44 Railroad Ave., Dept. TB, West Haven, CT 06516
Phone: (203) 937-1874 Fax: (203) 937-7321

WRITE IN NO. 821

CUSTOM WOOD WINDOWS & DOORS

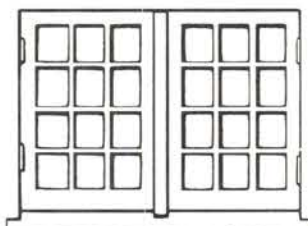

- Replacement sash
- Any size or layout
- Circle, oval, Gothic, or cottage
- Sash or complete window unit
- Custom mouldings, doors
- Raised panel shutter, millwork to detail
- Send sketch, specifications for price

DRUMS SASH & DOOR CO., INC.

P.O. BOX 207 - DRUMS, PA 18222
PHONE (717) 788-1145 • FAX (717) 788-3007

WRITE IN NO. 114

For the present and future Historic Doors

Mortise & tenon and radius woodwork for reproduction or new construction.

Call for consultation on your next project.

Hendricks Woodworking

RD2, Box 227-1B, Kempton, PA 19529
610/756-6187 Fax 610/756-6171

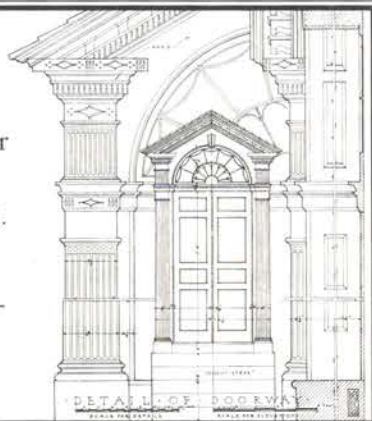

WRITE IN NO. 357

TURNCRAFT ARCHITECTURAL COLUMNS

Turning an
Ordinary
Structure
into a
Classic
Statement

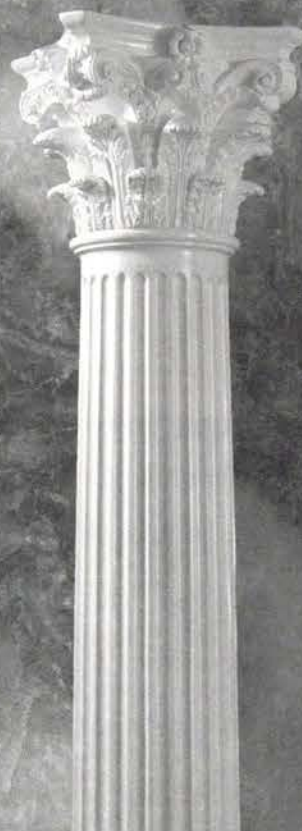

Turncraft Architectural Columns help you create elegant entrances and dramatic interiors, transforming the essential into the extraordinary.

Turncraft round columns may be ordered with the classic proportions of the Tuscan, Roman Doric, Ionic, and Corinthian Orders, or in custom shaft diameters up to thirty inches and lengths to thirty feet. They can be smooth surfaced, fluted normally, or given dramatic deep fluting as desired. Square columns and pilasters may be ordered with details that precisely match their round counterparts. These are available in tapered or non-tapered versions and in a wide variety of plan styles. Custom-designed cylinders are available in non-tapering profiles for use in casework, radius wall corners, and contemporary applications.

Stain-grade interior columns are made from all the popular designer woods, including: Red Oak, Poplar, Hard Maple, Pine, Cherry, Redwood, Mahogany and Black Walnut. Paint-grade interior columns are available in Ponderosa Pine and can be topped with a wide range of classic-style fiberglass capitals or composition ornamental capitals, including: Roman Ionic, Greek Angular Ionic, Greek Erechtheum, Empire, Scamozzi, Temple of Winds, Roman Doric Ornamental, and Roman Corinthian.

TURNCRAFT
A DIVISION OF CASCADE WOOD PRODUCTS, INC.
White City, OR 97503
(503) 826-2911
Fax (503) 826-1393
© 1995 TURNCRAFT

WRITE IN NO. 15

COMMERCIAL WOOD INTERIORS PORTFOLIO

For more information on these companies, consult the SourceList on pp. 40-48.



TUNRNCRAFT supplied the 14-in. Ionic columns with ornamental scamozzi capitals for this vestibule. *Write in No. 15*



CHADSWORTH COLUMNS' Roman Doric columns on Attic bases are used to dramatic effect in the National Guard Headquarters, Washington, D.C. *Write in No. 158*

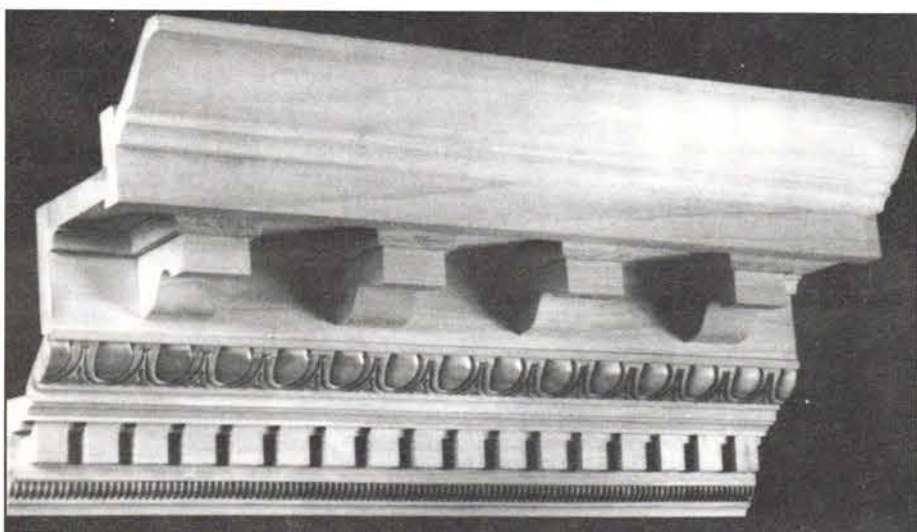

This handsome ceiling cornice by AMERICAN CUSTOM MILLWORK is 10-1/2 in. high, and projects 9-1/4 in. *Write in No. 678*



EUROPEAN FINISH, INC. created this impressive table for the Information Handling Service Headquarters.

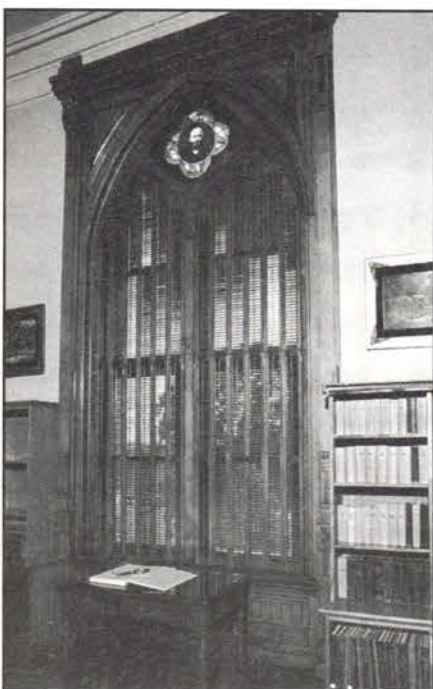

Traditional double-hung shutters with 1-1/4 in. louvers and arched top, by PINECREST. *Write in No. 91*



Shutter specialists, KESTREL MANUFACTURING, produced these adjustable-louver interior shutters in tulip poplar. They feature mortise-&-tenon construction and solid brass hardware. *Write in No. 799*



SOUTH SHORE MILLWORK made this sympathetic replacement door and transom for a Boston University entrance. The mahogany entry replaced an aluminum one. *Write in No. 858*

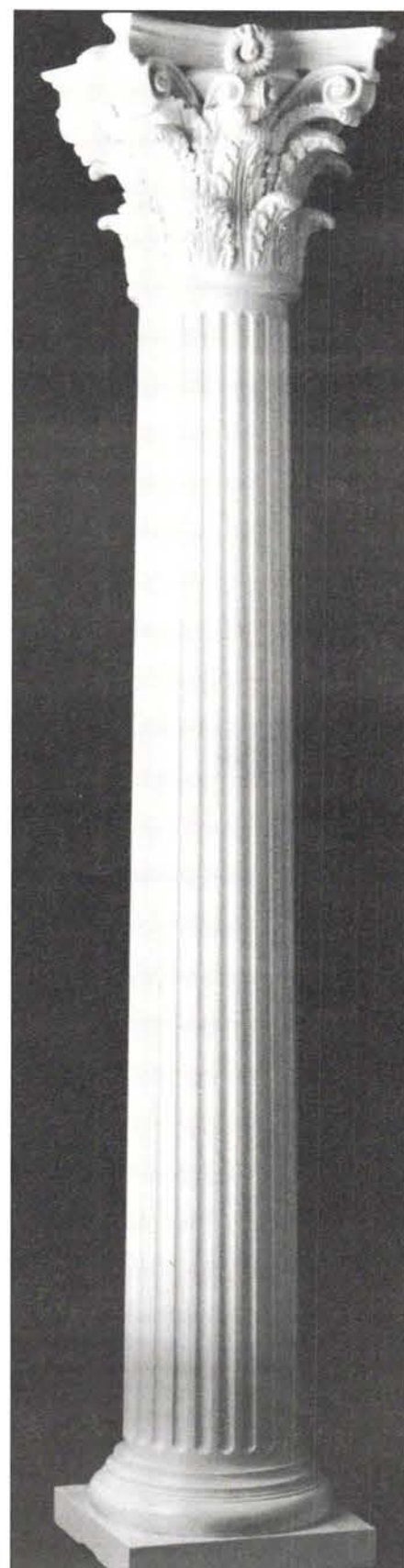

16-in.-diameter fluted wood column with FRP Roman Corinthian capital, from WORTHINGTON GROUP. *Write in No. 163*

STAIRWAYS INC.
4166 Pinemont
Houston, Texas 77018
**SPIRAL STAIRS IN
METAL & WOOD
CUSTOM DESIGNED FROM
STANDARD COMPONENTS**



**ANY SIZE
STEEL • ALUMINUM
WOOD • BRASS • STAINLESS**

**Shipped in a
Complete Unit or Kit
\$425 & up**

**Stock for Fast Shipping
Free Brochure**

**Toll Free
1-800-231-0793
Fax 1-713-680-2571
4166 Pinemont
Houston, TX 77018**

WRITE IN NO. 487

the standard of quality since 1860

SCHWERD'S

wood columns



No. 140 Scamozzi



No. 141 Roman Ionic



No. 142 Greek Ionic

COLUMNS — Schwerd columns are durable. Our 120+ years of experience in manufacturing wood columns has proven that the durability of a wood column depends upon the strength of the joint and the quality and thickness of the wood. Schwerd column construction was developed to meet each specific requirement. The wood is thoroughly seasoned Northern White Pine. The pride of craftsmanship and skilled techniques acquired by 120 years of specialized experience is applied. The resulting product is a "Schwerd Quality Column" specified by architects with complete confidence. Both standard and detail columns can be furnished from 4 in. to 50 in. in diameter and up to 35 ft. in length with matching pilasters.



No. 150 Roman Corinthian



No. 152 Temple of Winds



No. 144 Modern Ionic

If you are one of our old customers during the many years since our beginning in 1860, you know our product; if not, send us your inquiries and orders and join our list of satisfied customers.

SEND FOR OUR FREE CATALOG

Schwerd's complete aluminum bases for 8, 10, 12, 14, 16, 18, 20, 22, 24, 26, 28, and 30 in. dia. columns.

Schwerd's - Aluminum ventilated plinth and aluminum turned member base are manufactured of thick metal and are recommended for all exterior columns in the above diameters to provide a maintenance free, seamless base which is guaranteed against deterioration for a lifetime.



A. F. SCHWERD MANUFACTURING COMPANY
telephone: 412-766-6322
3215 McClure Avenue Pittsburgh, Pa. 15212

WRITE IN NO. 161

Traditional Wooden Garage Doors

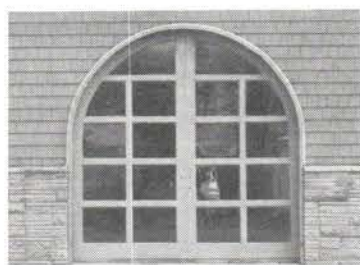

- + Custom designs fabricated to your specifications
- + Specializing in radius top sections to match existing arched openings
- + True divided sunburst top sections with individual lites
- + Fabricated from Honduras Mahogany, Red Oak or Cypress
- + Other species of lumber available
- + Overhead operating doors with the appearance of traditional barn doors
- + Traditional swing out and sliding barn doors fabricated to your specs
- + Replacement sections manufactured to match existing garage doors
- + Custom entrance doors fabricated to match garage doors

Hahn's Woodworking Company, Inc.
646 West First Avenue, Roselle, New Jersey 07203
Phone (908) 241-8825 7 a.m. - 4 p.m. ET
Fax (908) 241-9293 (24 hours)

WRITE IN NO. 664

Your Award-Winning Source for Elegant Woodwork



Everything you need in Victorian gingerbread, turnings and carvings, in premium grade solid hardwoods. Factory-direct savings.

Period bars, Backbars, Servers, Ceilings, Seating, Gazebo Kits and accessories.

We'll build to your specifications, supply any or all component parts. Complete custom design services.

Interior/exterior restoration projects. Victorian to Ultra-Contemporary, our specialty.

Send for catalog. Over 180 color pictures of products and design ideas. \$5.00. Free if ordered on Company letterhead.



Office hrs. 8 AM to 4 PM Mon-Fri EST
Post Office Drawer 609 Carlisle, PA 17013 Dept. 222
(717) 243-0063 (800) 367-1884 Outside PA FAX (717) 243-6502

WRITE IN NO. 131

COMMERCIAL WOOD INTERIORS PORTFOLIO

For more information on these companies, consult the SourceList on pp. 40-48.



STATES INDUSTRIES offers paneling systems and prefinished components, such as the band-edged design used in this exhibition installation. Write in No. 296

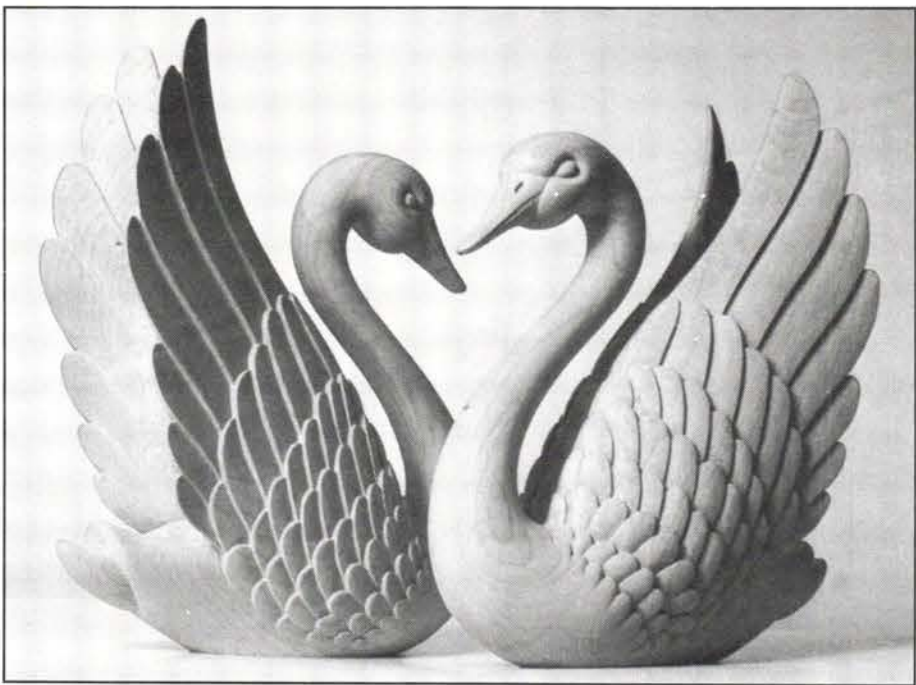

This graceful pair of swans were carved in cherry by DIMITRIOS KLITSAS, FINE WOOD SCULPTOR. Write in No. 738



Cherry cabinets with obscure safety glass by JORGENSEN-CARR. Write in No. 644

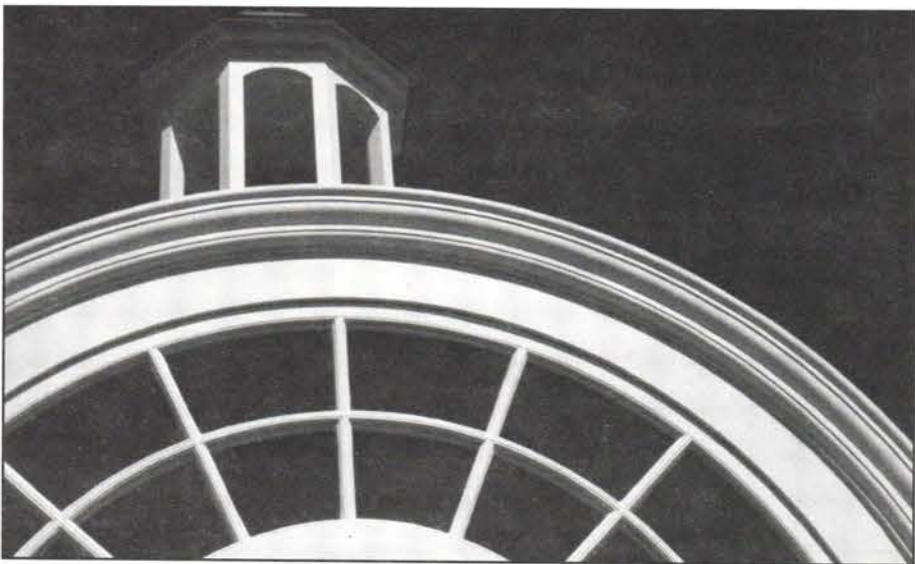

Detail of a cornice and window made of solid mahogany by PAULSON WOODWORKS.

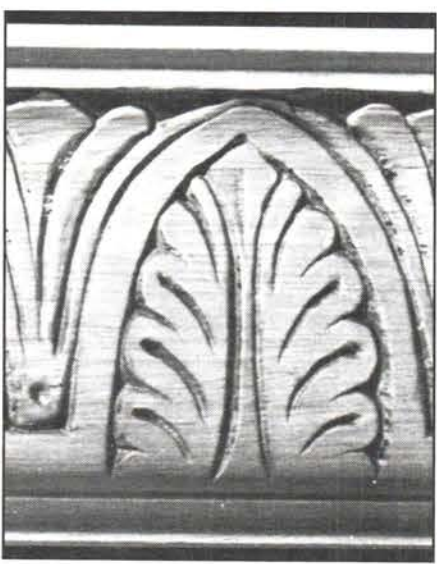

Shown above is a detail of No. 1450, one of a number of embossed moldings from BENDIX MOULDINGS. Write in No. 126

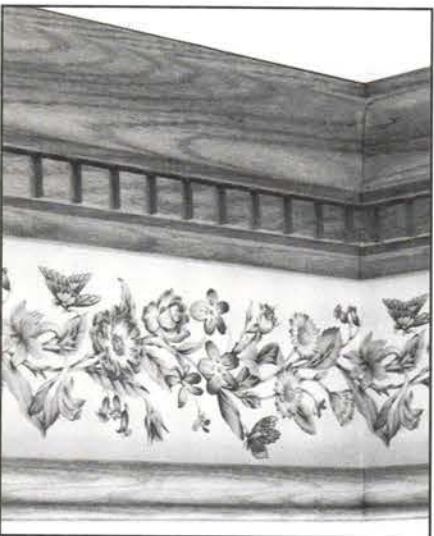

"SelecTrim" crown molding allows a custom look at an affordable price. Profiles are available in traditional and contemporary styles, and is designed for quick and easy installation. JAMES WOOD CO. Write in No. 349

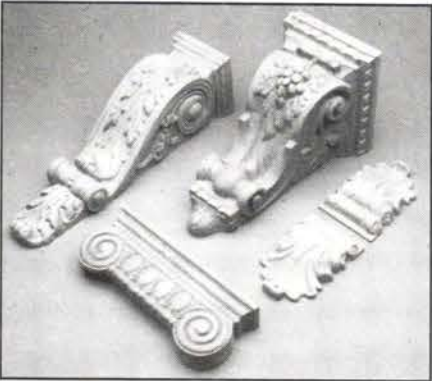

CONSTANTINE'S offers a wide range of woodworking tools, hardware, and ornaments, including carved, solid oak corbels, capitals, and trim.

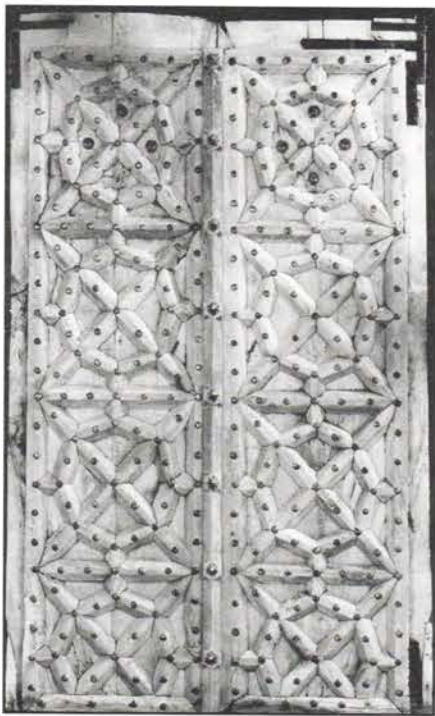

ARTE DE MEXICO created this pair of doors from hand-carved aged wood. Write in No. 99

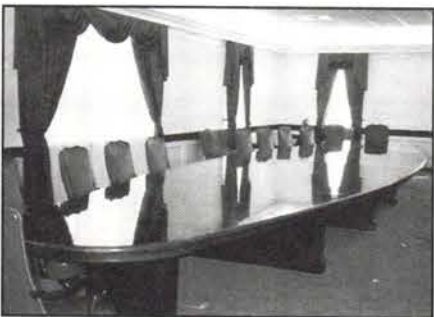

American black walnut conference table, 8 feet wide by 32 feet long, by CUMBERLAND WOODCRAFT. Write in No. 131



Plain sliced cherry panels were used in this Jefferson County Justice Center installation by EGGERS INDUSTRIES.

The Original D.I.Y. Shutter™ Kit
 BUILD YOUR VERY OWN AUTHENTIC,
 PEGGED, MORTISE & TENON SHUTTERS
 -With our Do-It-Yourself
 kits, traditional shutters
 and doors are easy
 to assemble and will
 save you 30-50%.
 -For ready-to-hang shutters, simply
 order from our fully assembled AK line.
 Send \$2⁰⁰ to: **Kestrel D.I.Y. Shutters**,
 St Peters Village Gallery, St Peters, PA 19470
 Phone 610-469-6444 Fax 610-469-6881
 Ideal for Replacements! Visa/MC

WRITE IN NO. 799

 **17th and 18th Century
 Millwork**
 Windows, Doors & Entryways
 Raised Panel Walls
 Old Glass, Moldings, Wide Pine Flooring
 Beaded & Feather edge boards
 Send \$2.00 for catalog.
 CUSTOM WOODWORKING

Maurer & Shepherd Joiners
 122 Naubuc Avenue
 Glastonbury, Connecticut 06033
 (203) 633-2383

CARVED WOOD ORNAMENTS



WRITE IN NO. 559

For Architectural Projects

Get handcarved quality without the expense. Over 75 solid hardwood carvings in stock. Used by Architects, Designers, Builders, and cabinetmakers for interior use. Our free 14 page catalog can help you design unique doorways, arches, bookcases, bars, kitchens, furniture and fireplace mantels.

Wohners Inc.

(EST 1903)

29 Bergen St.

Showroom 21 N. Dean St.

Englewood NJ 07631

201-568-7307

Fax 201-568-7415

 **Solid Brass and Steel**
**SASH
 PULLEYS**
 Plain or Ball-Bearing
 Precision Made
 Reasonably Priced
 Walter E. Phelps Co.
 Box 453 RR5
 Brattleboro, Vt. 05301
 802/257-4314

WRITE IN NO. 595

 **The Wood Factory**
 AUTHENTIC VICTORIAN
 MILLWORKS
 Screen Doors • Porch Parts
 Custom Woodwork • Moldings
 Ornamental Trim
 Send \$2.00 for a Catalog
 111 Railroad Street
 Navasota, Texas 77868
 Tel: (409) 825-7233
 Fax: (409) 825-1791

WRITE IN NO. 712

WORTHINGTON

COLUMNS • BALUSTERS • MUCH MORE

1-800-872-1608



Catalog \$3.00

WORTHINGTON GROUP, LTD.

P.O. Box 868 • Troy, AL 36081

205-566-5390 FAX



WRITE IN NO. 163

Classic Architectural Woodwork

- Entrances & Porticos
- Mortise & Tenon Doors
- Ornamental Windows
- Circular & Elliptical Work
- Custom Moldings
- Mantels & Panelled Walls
- Any Wood Species
- Design & Shop Drawings
- Historic Replications
- Quality Woodwork Since 1950

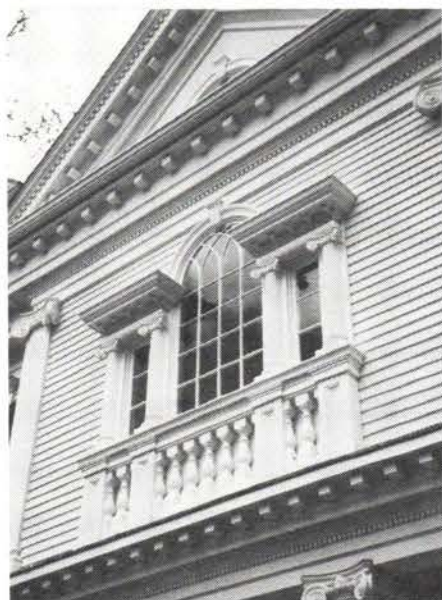

Johnson Millwork, Inc.
 Quarry Hill Rd.,
 East Hampton, CT 06424
 Phone 203-267-4693
 Fax 203-267-1611

WRITE IN NO. 108

Your Award-Winning Source for Elegant Woodwork



Everything you need in Victorian gingerbread, turnings and carvings, in premium grade solid hardwoods. Factory-direct savings.

Period bars, Backbars, Servers, Ceilings, Seating, Gazebo Kits and accessories.

We'll build to your specifications, supply any or all component parts. Complete custom design services.

Interior/exterior restoration projects, Victorian to Ultra-Contemporary, our specialty.

Send for catalog. Over 180 color pictures of products and design ideas. \$5.00. Free if ordered on Company letterhead.



**Chumberland
 & Woodcraft Co.
 INC.**

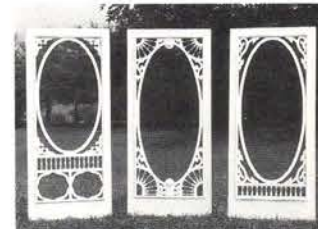

Office hrs. 8 AM to 4 PM Mon.-Fri. EST

Post Office Drawer 609 Carlisle, PA 17013 Dept. 222

(717) 243-0063 (800) 367-1884 Outside PA FAX (717) 243-6502

WRITE IN NO. 131

COMMERCIAL WOOD INTERIORS PORTFOLIO

For more information on these companies, consult the SourceList on pp. 40-48.

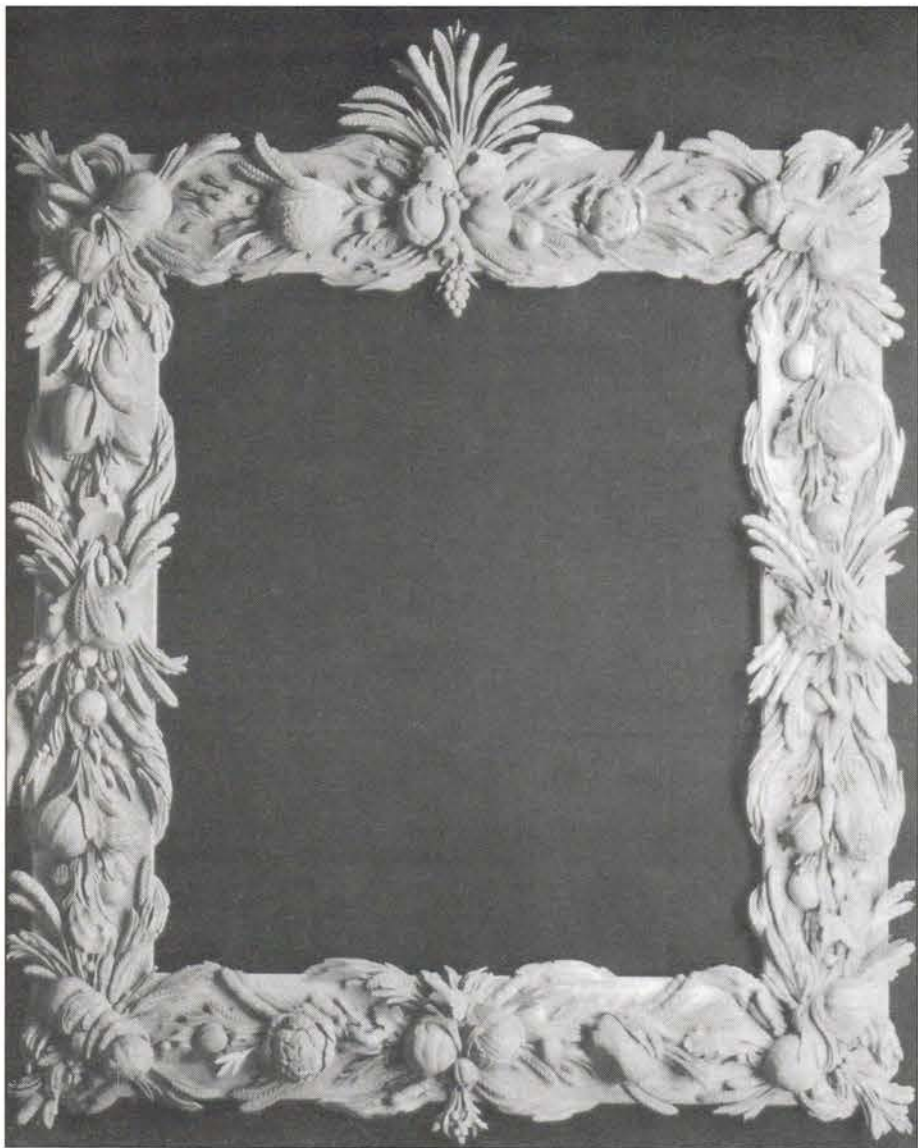

This richly detailed mirror frame was carved by Adam Thorpe for clients "who wanted something wild." AGRELL & THORPE. Write in No. 92



"Collectibles Hutch" by POWELL CABINET & FIXTURE CO. Write in No. 852



This pair of cherry panel bolection doors were reproduced by WOOD WINDOW WORKSHOP and installed in the former Parker School of Music, Utica, NY. Write in No. 964



Samples of carved turnings available from STILEWOOD INTERNATIONAL WOOD PRODUCTS. Write in No. 77



HENDRICKS WOODWORKING has created Window Crowns to give a more substantial, sculpted finish to round top windows by providing deeper, wider, richer accenting than normal casing profiles. The mitred returns rest on top of any standard casing up to 3/4-in. thick and 3-1/2-in. wide. Write in No. 357



Shown above is the Tea Room in the Hotel Colony, Rome, Italy. The versatile firm of INSIDE C/O DIMENSIONE, INC. designed and fabricated everything in this room, including the antiqued Italian oak paneling, Brazilian oak flooring, and the furnishings in brass, wood, and fabric. Write in No. 141

BALUSTERS

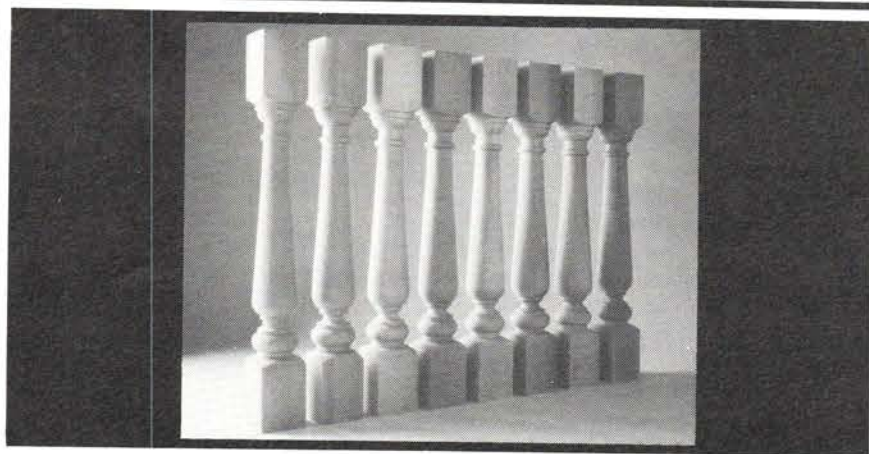

GAIL REDMAN WOODTURNING

balusters. finials. newel posts. porch posts. table legs
call 415.431.1595 for free brochure
77 - 14th St. San Francisco. CA 94103

WRITE IN NO. 627

YOUR SOURCE FOR COLUMNS & DOORS



DOORS:

- Many style-and-rail designs
- Mortise-and-tenon joinery
- Full thickness raised panels for high R value
- Finest hardwoods create rich, warm tones
- Premachining for hinges and prehanging available
- Custom manufacturing to meet specific needs

COLUMNS:

- Wide range of columns, from 6 in. to 40 in. diameter
- Various Lengths, up to 40 ft. high
- Built with finest North American woods
- Time-tested joinery



For more information, please contact:

Somerset Door & Column Co.

BOX 755, SOMERSET, PA 15501
OUTSIDE PA: 800-242-7916 • 814-445-9608 • FAX: 814-443-1658

WRITE IN NO. 66

SPIRAL STAIRCASES CUSTOM BUILT TO YOUR ORDER

Complete with wooden
railing. The most
attractive and priced
far below the rest.

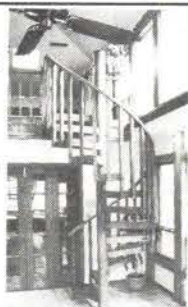

Prices start at \$385 for steel, \$1,195 for all wood.
SEND FOR FULL COLOR BROCHURE
OR CALL 913 689-4341.

Goddard Manufacturing
Box 502 Dept. TB
Logan, KS 67646

WRITE IN NO. 478

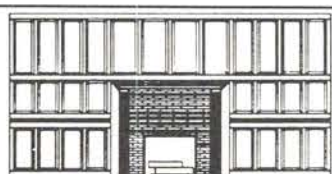

Your Complete Source For
SOLID WOOD WAINSCOTING
& Accessories

INSTALLS QUICKLY

QUALITY AMERICAN.
American Panels

P.O. Box 471, Taunton, MA 02780
Tel: (508) 824-3358 Fax: (508) 880-5365
National Toll Free: 800-497-3351

WRITE IN NO. 444

Interior and Exterior Millwork Mouldings Wainscoting Panels Casing

Mail or Fax a tracing or
sketch of the profile for a
fast price quote!

M.L. CONDON
COMPANY Inc.
White Plains & Stormville NY
Phone
914-946-4111
Fax 914-946-3779

or send \$2 for our
32-page color catalog to:

256 Ferris Ave
White Plains NY 10603

We Ship Nationwide!

WRITE IN NO. 401



NT HARTMANN SANDERS

Architects' Choice for Classic Authenticity

Classically correct in design, Hartmann-Sanders columns and capitals have maintained the most rigorous standards - based on the timeless Orders of Architecture - for nearly a century.

Our quality and durability is enhanced by the patented Koll's Lock-Joint construction and our unique manufacturing process which adds today's technology to one of the truly time-honored and artistic architectural traditions.

Call or write today. Ask about our wide choice of designs, styles and materials and our unprecedented ten-year warranty.

NT HARTMANN SANDERS
A Newman Tonks Company
4340 Bankers Circle • Atlanta GA 30360
404-449-1561 • 800-241-4303
FAX 404-449-5875

WRITE IN NO. 912

Vixen Hill Cedar Shutters Stand the Test of Time!

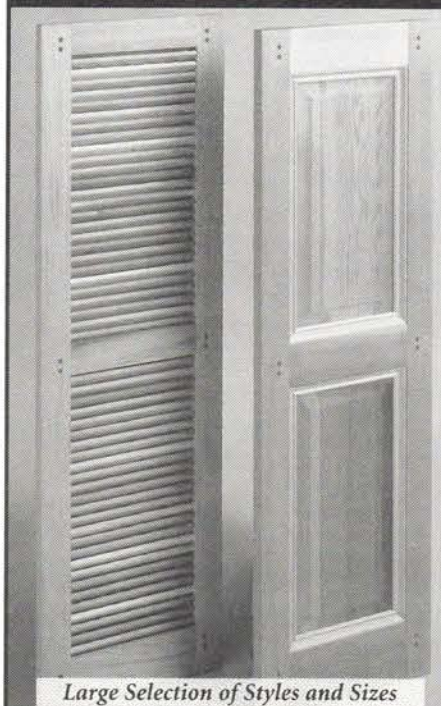

Large Selection of Styles and Sizes

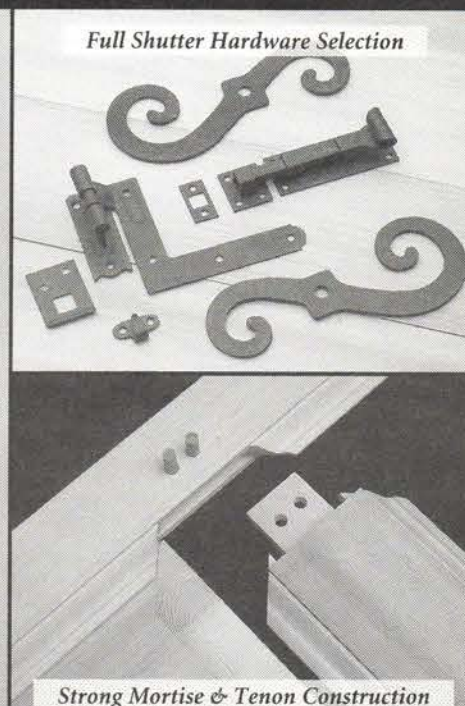

Strong Mortise & Tenon Construction

Full Shutter Hardware Selection

Finally! Authentic wood shutters that are beautiful, long-lasting and easy to live with.

The natural qualities of our hand-selected clear cedar keep your Vixen Hill Shutters "healthy" by repelling insects and preventing rot. In addition, our cedar's porous long-grain fiber provides exceptional strength and a superior surface for easy staining or painting.

Over time, Vixen Hill Cedar Shutters are the most cost-effective solution to your shutter needs—combining authentic shutter design with a better-performing, more-durable material.



Vixen Hill
MANUFACTURING COMPANY

Main Street, Elverson, PA 19520

For quote and/or brochure, call or fax your requirements.

800-423-2766 • FAX 610-286-2099

WRITE IN NO. 123

History Repeats Itself At WOOD WINDOW WORKSHOP

A Division of Kershaw Zalewski Associates, Inc.

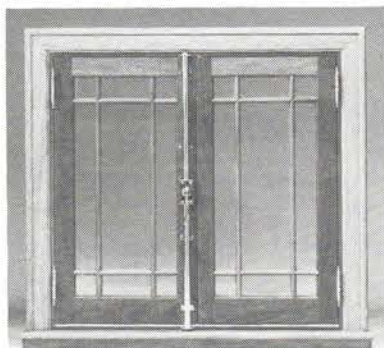
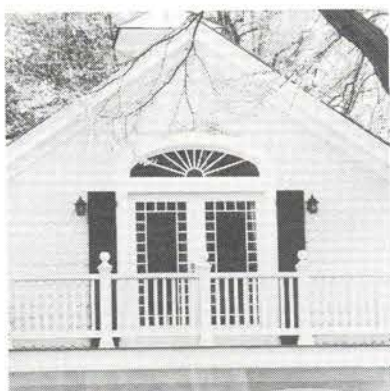
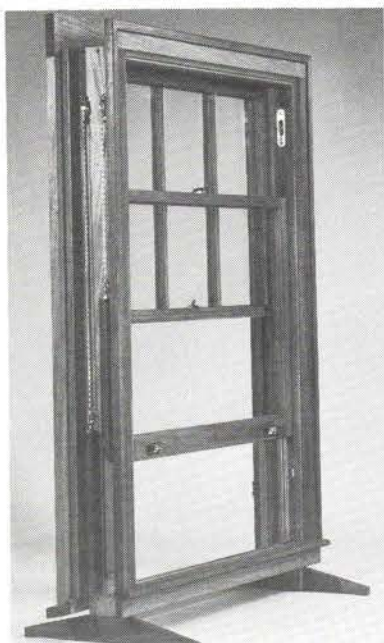

- ☛ Wood Windows, Doors and Architectural Millwork
- ☛ 100% Custom, All Sizes and Shapes Available
- ☛ Value Engineered to Meet the Most Demanding Specifications



Kershaw Zalewski Associates, Inc.
839 Broad Street, Utica, New York 13501
1-800-724-3081
315/732-6755 Fax 315/733-0933

WRITE IN NO. 964

states
INDUSTRIES, INC.

INNOVATIVE
Panel Products

RED OAK
CHERRY
HONDURAS MAHOGANY
WALNUT

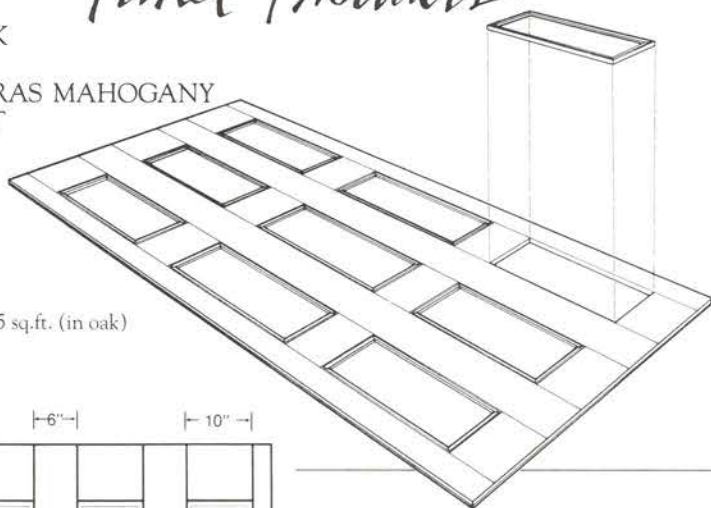

Under \$5 sq.ft. (in oak)

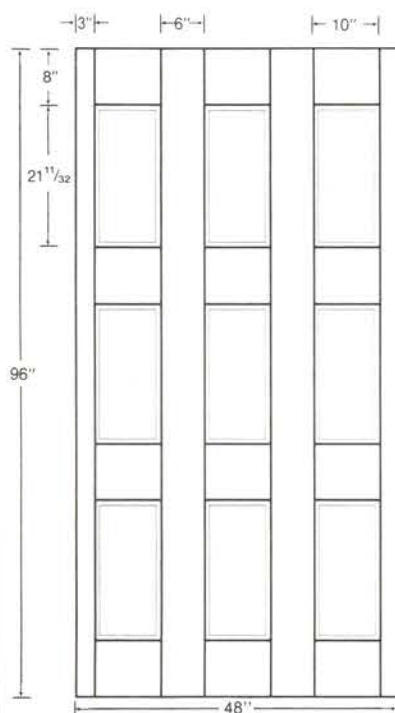

THE LIBRARY PANEL

is manufactured with premium grade hardwood veneers over a lauan platform with 50# MDF stiles and rails. Each of the recessed panels is moulded with solid hardwood inside cove moulding pinned in place. Stiles and rails are bonded to the platform with adhesive only. Outside stiles are three inches wide, central stiles are six inches wide. Stiles are laid out on sixteen inch centers. All four rails are eight inches wide.

The panel is available in two sizes and four species. In addition to the four by eight foot panel shown, a four foot wide by twenty-nine and one eighth inch high wainscot panel is available in Red Oak, Cherry, Honduras Mahogany, and Walnut. All veneers are sliced to domestic thicknesses.

Panels are manufactured oversized and routed back to square. Butted edges do not require battens or moulding when installed with care. For a free brochure, and the distributor nearest you, contact Bill Powell at 1-800-626-1981.

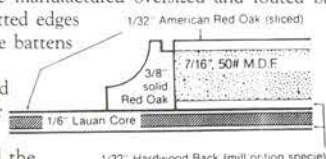

states
INDUSTRIES, INC.

P.O. Box 7037, TB120, Eugene, OR 97401

WRITE IN NO. 296

BOISE MOULDING & LUMBER CO.

116 EAST 44TH STREET BOISE, IDAHO 83714
PHONE (208) 322-6066 FAX (208) 322-6633

BOISE

ARCHITECTURAL MILLWORK

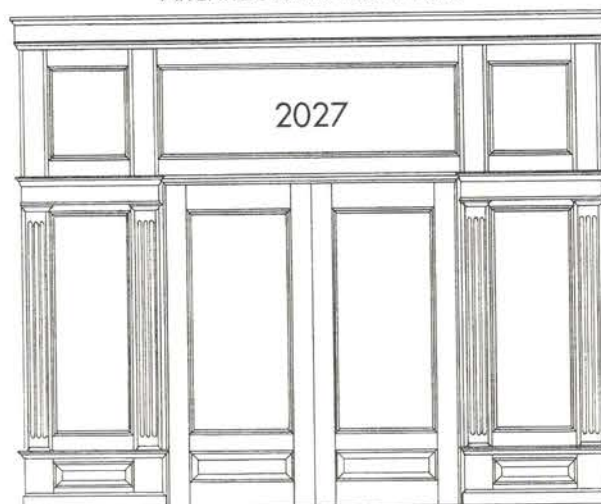

We can build store fronts and store fixtures to custom design which will comply with safety standards and local building codes.

MANUFACTURERS OF CUSTOM ARCHITECTURAL MILLWORK

DOORS • WINDOWS • PANELING • STAIRWAYS • MANTELS • HARDWOOD & SOFTWOOD MOULDINGS

WRITE IN NO. 317

This
Catalog
should be
in
your files

Over 150 illustrations of decorative wood mouldings and ornaments for every architectural need. Write for your copy today.

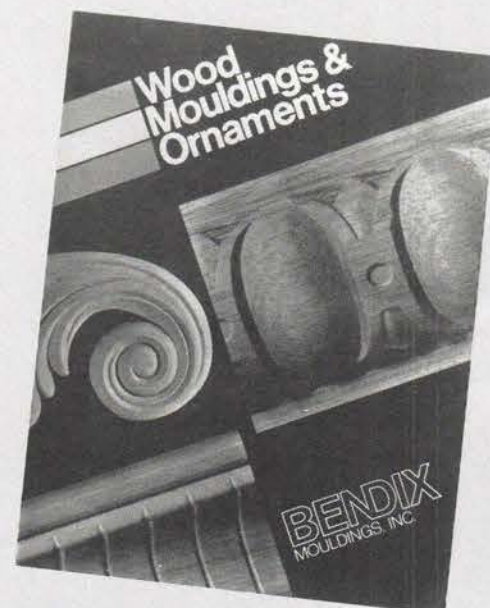

BENDIX MOULDINGS, INC.

37 Ramland Road South, Orangeburg, New York 10962
Tel: (914) 365-1111 • 1-800-526-0240 • Fax: (914) 365-1218

WRITE IN NO. 126

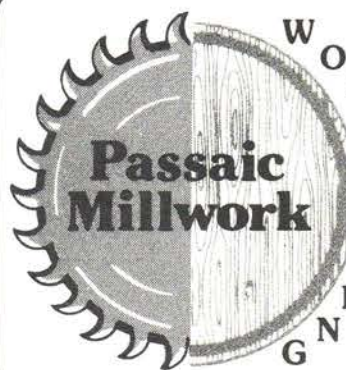

STAIRCASES • RAILINGS • BALUSTERS
INTERIOR / EXTERIOR

• LUMBER • HARDWOOD • PINE • MOULDING
• PLYWOOD • FORM • FIRE RATED • MARINE
• VENEERS • CUT TO SIZE

• CUSTOM WOOD • DOORS • STORMS
• WINDOWS • SCREENS • LOUVERS • COLUMNS
• WOODTURNING - SPIRAL & FLUTE TO 12'
• WOOD GUTTERS • GINGERBREAD
• RADIUS DECK RAILS

1 800-252-9133
229 Central Ave., Passaic, NJ 07055

WRITE IN NO. 334

OLD WORLD ARCHITECTURAL MILLWORK

CUSTOM MILLWORK FOR DISTINCTIVE INTERIORS



- Standard or original designs faithfully executed in any wood
- Ornament machine-carved or hand-carved
- Columns & Pilasters; Arches; Pediments; Door Surrounds; Wall Paneling; Wood Carving; Bar Rails; Custom Moldings; Mantels
- Commercial and Residential

SEND FOR BROCHURE

114 Marine Street • Farmingdale, NY 11735
(516) 755-0211 • Fax (516) 755-0213

WRITE IN NO. 540

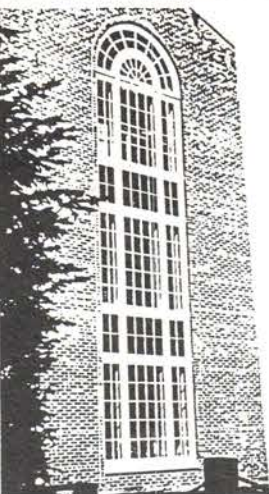

MARCR. COUTU
P.O. 616
LOVINGSTON, VA 22949
TEL: 804-263-8845
FAX: 804-263-8880





Making History Since 1976

WRITE IN NO. 665



**Woodsmiths
Design and
Manufacturing**
*Custom Circular and
Spiral Stairs*

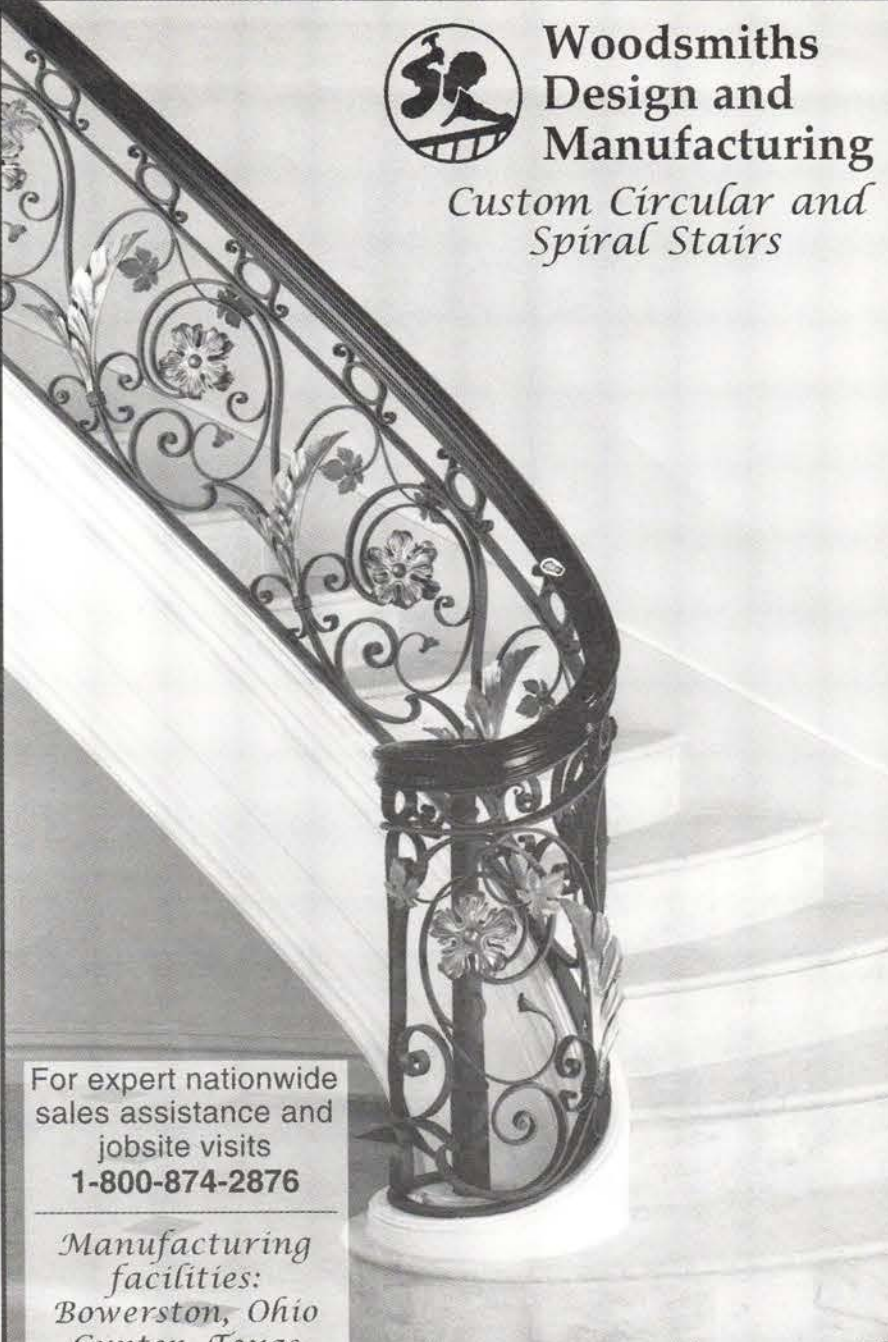

For expert nationwide
sales assistance and
jobsite visits
1-800-874-2876

*Manufacturing
facilities:*
Bowerston, Ohio
Gunter, Texas

WRITE IN NO. 129



**STILEWOOD
INTERNATIONAL MFG. LTD.**

**"NEW"
PAINT GRADE
ARCHITECTURAL
MOULDING**

- Affordable Carved Wood Mouldings
- 20 Industry Standard Profiles Available
- Pre-Primed Substrate Finger Joint Pine
- Long Lengths 14'-16'
- Matching Carving Designs of Crowns, Casing, Chair Rails, Base Boards.

DEALER & DISTRIBUTOR INQUIRIES WELCOME



1930 KINGSWAY AVE.
PORT COQUITLAM, B.C.
CANADA, V3C-1S5
TEL: 604-876-7066
FAX: 604-876-8334

Not All Designs Shown

WRITE IN NO. 77

Turnkey Architectural Millwork Packages
Design • Build • Pre-Finish • Install



One of many of Woodlore's custom designed and built bars.



Commercial
Hospitality
Residential

2350 North 7th Street, Harrisburg, PA 17110
Tel: 717-236-4526 • Fax: 717-236-9053



WRITE IN NO. 531

**TRADITIONAL & CONTEMPORARY
WOODEN WINDOWS & DOORS**

- Authentic Historic Reproductions
- One Inch Muntin With Insulating Glass In Virtually Any Shape
- Weight And Pulley Counter Balance Systems

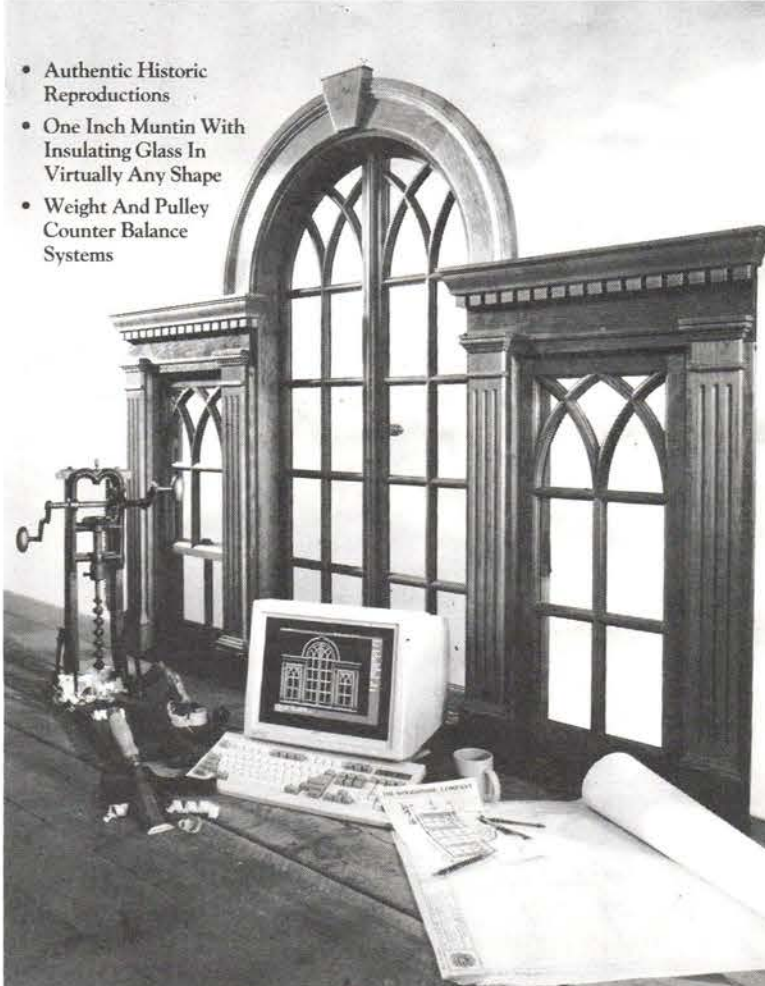

Woodstone® is a registered trademark of the Woodstone Company.

W·O·O·D·S·T·O·N·E

DEPT T B, BOX 223, WESTMINSTER • VERMONT 05158
(802)722-9217 • FAX(802)722-9528

FOR BROCHURE: PLEASE SEND \$3.00 FOR SHIPPING AND HANDLING

WRITE IN NO. 843

Of Knobs, Hinges & Latches

Customizing traditionally styled hardware is de rigueur for most hardware manufacturers. From materials to finishes, the customized commercial interior hardware market is served.

For this Special Report on Period Hardware, the Editors solicited information from 104 manufacturers and suppliers of door, window, shutter, drapery, and cabinet hardware, specifically appropriate for traditionally styled or historic commercial interiors (hotels, restaurants, offices, retail spaces, and the like). The respondents were winnowed down to the 33 suppliers you'll find listed on the *SourceList* (below and continuing on page 62), and they range from owners of large inventories of antique hardware (Eugenia's Place and Liz's Antique Hardware, for example) to historically accurate reproductions (but with custom modifications, such as moving or removing keyholes; Brian Leo

does this routinely) to strictly high-end lost-wax cast hardware (Cirecast) to the definitive collection of 18th- and 19th-century hardware from Ball and Ball Hardware Reproductions, who manufactures everything from cabinet knobs to mortise and lock sets using a full range of traditional casting methods. As with other manufacturers, custom projects often become integrated into their stock catalog.

The same variety offered in period hardware products exists with materials options, as well. What's available includes virtually all metals and alloys, porcelain, glass (even crystal), and a wide range of finishes (from polished to patinated). — *Judith Siegel Lief*

TRADITIONAL BUILDING's PERIOD HARDWARE SourceList												
+ COMPILED BY JUDITH SIEGEL LIEF												
COMPANY	SPECIALTY	Literature	TYPE OF HARDWARE								Materials	% Custom
			Door	Window	Shutter	Drapery	Cabinet	Bar Rails	Complete Packages	Other		
Acorn Forged Iron P.O. Box 31, Dept. TB Mansfield, MA 02048 508-339-4500	Manufacturer of a wide range of forged-iron Early American builder's hardware, including hinges, latches, slide bolts, pulls, lever handles, and shutter and gate hardware.	Free <i>Write in No. 169</i>	+	+	+		+			Gate	Forged iron	2%
Anthony, J.L. 10420 Markison Rd., Dept. TB Dallas, TX 75238 214-340-0359	Custom drapery hardware available in 2-1/4 in. and 3-in. dia. wooden poles. Finials, rings, brackets, and traversing systems available in a wide range of standard and custom finishes.	Free brochure Catalog \$5				+				Motorized window covering systems	Wood; specialty finishes	100%
Architectural Ironworks 1570 Center Ct., Unit C, Dept. TB Santa Fe, NM 87505 505-438-1864	Manufacturers of builders' hardware for both residential and commercial markets, including door and cabinet hardware cast in aluminum with steel or pewter finish.	Free <i>Write in No. 54</i>	+				+				Cast aluminum with steel or pewter finish	0%
Ball & Ball Hardware 463 W. Lincoln Hwy., Dept. TB Exton, PA 19341 610-363-7330	Manufactures historically accurate copies of 18th-, 19th-, and 20th-c.-builder's hardware. Also produces a broad line of furniture hardware and fireplace tools. Also sells antique hardware and repairs old hardware.	Free <i>Write in No. 293</i>	+	+	+		+					50%
Barry Supply Co. 36 W. 17th St., Dept. TB New York, NY 10011 212-242-5200	Replacement window hardware: Balances, guides, tilt latches, sash weights, sash pulleys, sash locks, handles, operators; awning parts; shutter hardware; patio, terrace, closet door parts.	Free	+	+	+		+				Forged iron, brass, bronze, stainless, zinc	20%
DEA Bathroom Machineries, DEA P.O. Box 1020, Dept. TB Murphys, CA 95247 800-255-4426, 209-728-2031	Victorian and other period door hardware; period plumbing; originals and repros. Restoration for plumbing and lighting.	Free <i>Write in No. 586</i>	+	+			+		+	Transom hardware	Brass, cast iron	10%
Blaine Window Hardware, Inc. 17319 Blaine Dr., Dept. TB Hagerstown, MD 21740 800-678-1919, 301-797-6500	Manufacturer/distributor of over 20,000 types of hard-to-find window hardware: Casement, jalousie, awning operators, hinges, window balance systems, more. Custom reproductions.	Free	+	+	+	+	+			Toilet partitions and hardware, screens, antique repros	Brass, bronze, stainless, aluminum, nickel, nylon, zinc	20%
Bommer Industries 19810 Asheville Hwy., Dept. TB Landrum, SC 29356 800-334-1654	Hinge specialists: Pivots, single and double acting spring hinges, full or half mortise and full or half surface hinges.	Free	+								Brass, bronze, stainless, cold-rolled steel	30%
Bouvet, Inc. 87 MacLea Court, Dept. TB San Francisco, CA 94103 415-864-0273	Decorative hardware company offers a wide selection of handsome door pulls, levers, bolts, knockers, and cabinet hardware. Products are made in France and adapted to U.S. standards.	Free <i>Write in No. 162</i>	+				+					10%
Bronze Craft Corp. P.O. Box 788, Dept. TB Nashua, NH 03061 603-883-7747	This foundry produces architectural hardware for windows and doors, including a 4-bar friction hinge, which supports commercial-grade projected and casement windows. Registers, grilles.	Free <i>Write in No. 838</i>		+							Brass, bronze, white bronze	45%
Butler Co., Inc., Edward R. P.O. Box 272, Dept. TB New York, NY 10012 212-925-3565	Custom manufacturer, importer, and distributor of premium-quality brass, bronze, stainless steel, and wrought iron hardware for doors, windows, furniture. Hardware repair and custom finishes.	Free <i>Write in No. 226</i>	+	+	+	+	+		+		Forged iron, brass, bronze, stainless, aluminum, nickel, zinc	80%
Cemco Lift, Inc. P.O. Box 368, Dept. TB Plumsteadville, PA 18949 215-766-0941	Manufacturer of hydraulic residential, accessibility, and commercial elevator systems.	Free <i>Write in No. 325</i>								Elevators		10%



**MEETING
TODAY'S STANDARD
FOR QUALITY
OLD WORLD HARDWARE**

AT LAST, AMERICAN-MADE QUALITY HANDCRAFTED DOOR
AND CABINET HARDWARE AT ATTRACTIVE PRICES.
CALL OR WRITE FOR THE DISTRIBUTOR NEAREST YOU.

505-438-1864 • FAX 505-438-0033
2811 INDUSTRIAL ROAD • SANTA FE, NEW MEXICO 87505

WRITE IN NO. 54



A World Leader in the
Manufacture of Porcelain, Crystal, and
Decorative Door Hardware

Gainsborough

GAINSBOROUGH HARDWARE INDUSTRIES, INC.

1255 Oakbrook Drive, Suite C
Norcross, Georgia 30093
Phone 404/448-9000 Fax 800/841-6474

WRITE IN NO. 170



**K.S.
Schäfer**

Manufacturer of quality European
door hardware. Schäfer's diverse line is
available in solid brass, wrought iron,
stainless steel and solid bronze.

Schäfer solid bronze and wrought iron
products are highly corrosion resistant.
Excellent for exterior usage.

For more information contact:

K. S. SCHÄFER USA, INC.
450 Sam Houston Parkway, Suite 172
Houston, TX 77060
Ph: (713) 872-7262
Fax: (713) 872-7263

WRITE IN NO. 367

The Finest Authentic Decorative Hardware
By
bouvetTM
Unique Designs For Unique Homes



For the Nearest Authorized Showroom, Please Fax or Write To
Bouvet U.S.A., 87 McLea Court, San Francisco, CA 94103
FAX (415)864-0372

WRITE IN NO. 162



TRADITIONAL BUILDING's PERIOD HARDWARE SourceList

CSI# 08700

✦ COMPILED BY JUDITH SIEGEL LIEF

COMPANY	SPECIALTY	Literature	TYPE OF HARDWARE								Materials	% Custom
			Door	Window	Shutter	Drapery	Cabinet	Bar Rails	Complete Packages	Other		
Cirecast 380 7th St., Dept. TB San Francisco, CA 94103 415-863-8319	Top-of-the-line reproduction door and window hardware using pattern designs from 1870-1885. Pieces are bronze, brass, and aluminum cast using the lost-wax method. Also, custom lighting.	Free	+	+						Lighting	Brass, bronze, aluminum	70%
Craftsmen in Wood 4050 W. Whitton Ave., #CB, Dept. TB Phoenix, AZ 85019 602-278-8054	Main entry door pulls, interior door levers and knobs, and cabinet hardware, all in a Southwestern motif.	Send \$5 for brochure	+				+				Iron, bronze, red brass	0%
Eugenia's Place 3522 Broad St., Dept. TB Chamblee, GA 30341 800-337-1677, 404-458-1677	Supplier of authentic antique hardware, such as curtain tie-backs, door knockers & hardware, hinges, door plates, rosettes, furniture hardware, and twist bells. Vintage bathroom accessories.	Free <i>Write in No. 431</i>	+	+		+	+			Old & authentic	Forged iron, brass, bronze, glass, steel, cast iron	NA
Gainsborough Hardware Industries 1255 Oakbrook Dr., Suite C, Dept. TB Norcross, GA 30093 404-448-9000	Manufacturers and distributors of genuine porcelain, leaded crystal, forged brass, timber door hardware and other accessories.	Free <i>Write in No. 170</i>	+								Brass, porcelain, leaded crystal	0%
Gerber Hinge Co. 647-649 N. Fairfax Ave., Dept. TB Los Angeles, CA 90036 213-651-0976	Specialists in cabinetry hardware: Locks, knobs, escutcheons, pulls, pendants, casters, decorative nails, and "Gerber hinges." Large inventory in LA warehouse.	Free <i>Write in No. 254</i>	+	+			+			Decorative nails	Brass, iron, rusted iron	100%
Kayne & Son Custom Hardware 100 Daniel Ridge Rd., Dept. TB Candler, NC 28715 704-667-8868	Strap hinges, H and HL hinges, butterfly hinges, thumb-latch sets, mortise locks, surface bolts. Custom forged or cast brass or bronze; custom duplication; pyramid head screws; lots of finishes.	Send \$4.50 for brochure	+	+	+	+	+		+	Forged security devices	Forged iron, brass, bronze, copper	90%
Leo Custom Hardware 7532 Columbus Ave. S., Dept. TB Richfield, MN 55423 612-861-1473	Custom castings (investment and sand cast) for grilles, screens, door hardware, finials, knockers, and other hardware and interior metalwork. Existing tools, molds, and designs or custom work.	Free <i>Write in No. 584</i>	+	+	+		+			Finials, screens, grilles, replica rim locks (2 styles)	Bronze, brass, steel	50%
Lighting by Hammerworks 6 Fremont St., Dept. TB Worcester, MA 01603 508-755-3434	Hand-forged door hardware, shutter hinges, dogs, slide bolts. Also, handmade Colonial reproduction lighting fixtures: Chandeliers, sconces, lanterns, and more in copper, brass, and tin.	Free <i>Write in No. 509</i>	+		+					Lighting	Wrought steel	5%
Liz's Antique Hardware 453 S. LaBrea, Dept. TB Los Angeles, CA 90036 213-939-4403	350,000 pieces of original (c.1850-1950) hardware for doors, windows, furniture, curtains, bath fixtures, and lighting. Reproduction, custom, and artist-designed hardware.	Send \$5 for catalog	+	+	+	+	+		+	Old & new per specs	Forged iron, brass, bronze, stainless, aluminum	10%
Maguire Iron Corp. 215 22nd St., Dept. TB Richmond, CA 94801 510-234-7569	Antique reproduction (16th-20th c.) builder's hardware in iron and other metals. Locks and accessories, bell pulls, wall lamps, door grilles, knockers, letters, casement fasteners, more. Custom.	Free <i>Write in No. 760</i>	+	+						Grilles, letters, bell pulls, lighting	Iron	20%
Milford Replacement Hardware RR 1, Box 128, Dept. TB Prospect, VA 23960 800-758-6602	Wide variety of restoration hardware, mostly for windows. Unique items can be reproduced using lost-wax casting. Operators, latches, push bars, etc., for casement and single/double-hung windows.	Free <i>Write in No. 419</i>		+							Bronze	30%
Naven Restoration Specialties P.O. Box 19045, Dept. TB Portland, OR 97280 503-245-3659	Comprehensive restoration company produces and installs custom moldings, flooring, cabinetry, and metalwork in the Pacific Northwest. Company markets restoration hardware nationwide.	Free <i>Write in No. 194</i>	+				+			Handrail brackets	Bronze, cast iron, brass	90%
Old & Elegant Distributing 10203 Main St. Lane, Dept. TB Bellevue, WA 98004 206-455-4660	Suppliers of traditional and contemporary door hardware. Over 100 styles on display. Offers custom metal finishing. Also buys and sells salvage items.	Free <i>Write in No. 127</i>	+	+	+	+	+	+	+	Salvage, metal finishing		30%
Old World Hardware Co. 103 North Texas St., Dept. TB De Leon, TX 76444 817-893-3862	Reproduction Victorian hardware: Door plates, doorknobs, locks, window sash locks, and cabinet pulls. Antique and reproduction porcelain knob sets, plumbing, floor registers, and knockers. Custom casting of levers, doorknobs, and doorplates.	Free <i>Write in No. 608</i>	+	+		+	+		+		Brass	10%
Oxford Chime Works P.O. Box 665, Dept. TB Ridgecrest, CA 93555 619-446-1040	Offers handcrafted doorbells, door chimes, and annunciators to complement most architectural periods. Custom doorbell melodies and custom cabinet design a specialty.	Free <i>Write in No. 134</i>	+							Door bells, door chimes, annunciators	Brass, copper, nickel, pewter, gold tone	60%
Peters & Son, Inc. 1936 N. Front St., Dept. TB Philadelphia, PA 19122 610-739-9500	Period-styled hardware for shutters, doors, and gates in wrought steel with a black finish.	Free <i>Write in No. 124</i>	+		+					Gates	Wrought steel w/black finish	20%
H. Pfanstiel Hardware Co. P.O.Box 640, Rt. 52, Dept. TB Jeffersonville, NY 12748 914-482-4445	Manufacturers of solid-brass decorative hardware, including door, cabinet, and bath hardware of period designs.	Free <i>Write in No. 594</i>	+				+			Bath	Brass	5%
Phelps Co. Architectural Specialties Box 453, RR #5, Dept. TB Brattleboro, VT 05301 802-257-4314	Solid brass and steel sash pulleys in ball bearing and plain-bearing models.	Free <i>Write in No. 595</i>		+						Sash pulleys	Solid brass & steel	10%
Schafer U.S.A., Inc. 16637 W. Hardy Rd., Ste. E, Dept. TB Houston, TX 77060 713-872-7262	European door hardware in solid brass, cast bronze, wrought iron, and stainless steel. Door hardware, bath accessories, and cabinet hardware.	Free <i>Write in No. 367</i>	+	+			+				Forged iron, brass, bronze, stainless	20%
Sign of the Crab 3756 Omec Circle, Dept. TB Rancho Cordova, CA 95742 916-638-2722	Wide range of high-quality solid brass and copper door hardware and plumbing fittings, faucets, and bath accessories. Also, traditional copper weathervanes. Custom items available.	Free	+	+		+	+			Plumbing fittings, weathervanes	Brass, stainless	5%
Valli & Colombo P.O. Box 245, Dept. TB Duarte, CA 91010 818-359-2569	Manufacturer and distributor of door and cabinet hardware in solid brass and a variety of finishes.	Free	+				+				Brass	1%

EASY ELEGANCE WITH GERBER HINGES

ENHANCE YOUR FURNITURE OR CABINETRY
WITH THE NEW GERBER HINGES

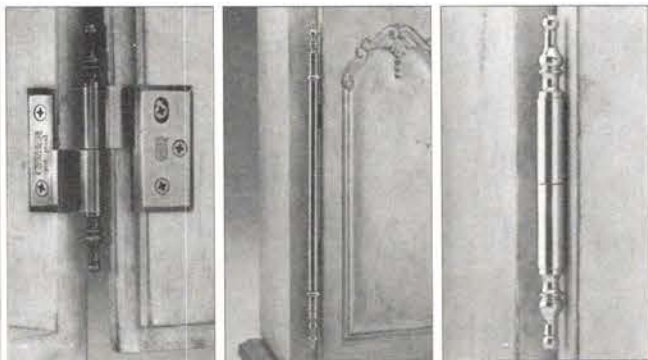

Practical, Elegant in Design. Our patented lift-off function allows for easier installation and maintenance. The Gerber Hinge comes in 3/8" inset and full overlay, in 3", 4" and 6" sizes. Barrel hinges range in size from 8" to 59". All hinges are kept in stock and produced in solid brass.



GERBER HINGE COMPANY
and European Hardware

651 N. Fairfax at Melrose Los Angeles, CA 90036 Tel: 213-651-0976 655-6880 Fax: 655-8533

WRITE IN NO. 254

Victorian Handrail Brackets

Cast Iron or Bronze
Complete with strap and screws
Information by mail or by fax:

NAVEN RESTORATION SPECIALTIES

PO Box 19045
Portland, OR 97280
Fax: (503) 244-2977

WRITE IN NO. 194

Remodeling or Restoring?

A complete line of quality hardware from 1880-1930 faithfully reproduced. Original and custom cast hardware also available. Supplier of custom and original hardware for King Ranch. *Catalog is free.*

Retail - Wholesale

**OFFICE OF
OLD WORLD HARDWARE CO.**

103 N. TEXAS ST., DELEON, TX 76444
PHONE: 817-893-3862
FAX: 817-893-3846

WRITE IN NO. 608

RESTORATION HARDWARE

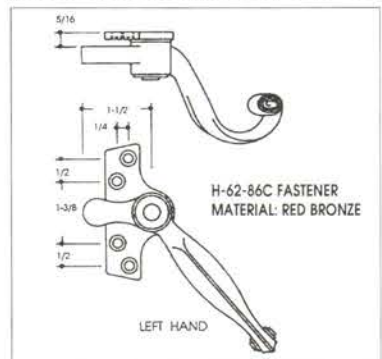

- Milford Replacement Hardware supplies a wide variety of "Restoration Hardware" with emphasis on window hardware.
- We carry Hopes, Ives and imported English window hardware in bronze and brass.
- Unique items can be reproduced using the lost-wax process.
- We also do custom work.

Call for more information:



MILFORD REPLACEMENT HARDWARE
RR1, Box 128 Prospect, VA 23960
800-758-6602 Fax 804-574-2315

WRITE IN NO. 419

OXFORD CHIME WORKS

Handcrafted
Doorbells,
Door Chimes
and
Annunciators

100% Acoustic
Genuine Chimes or Bells

Custom Melodies and
Custom Chime Cabinets
Available

Send \$3.00 for
Complete Catalog

Oxford Chime Works
Post Office Box 665
Ridgecrest, CA 93555

(619) 446-1040
(619) 446-1041 fax



WRITE IN NO. 134

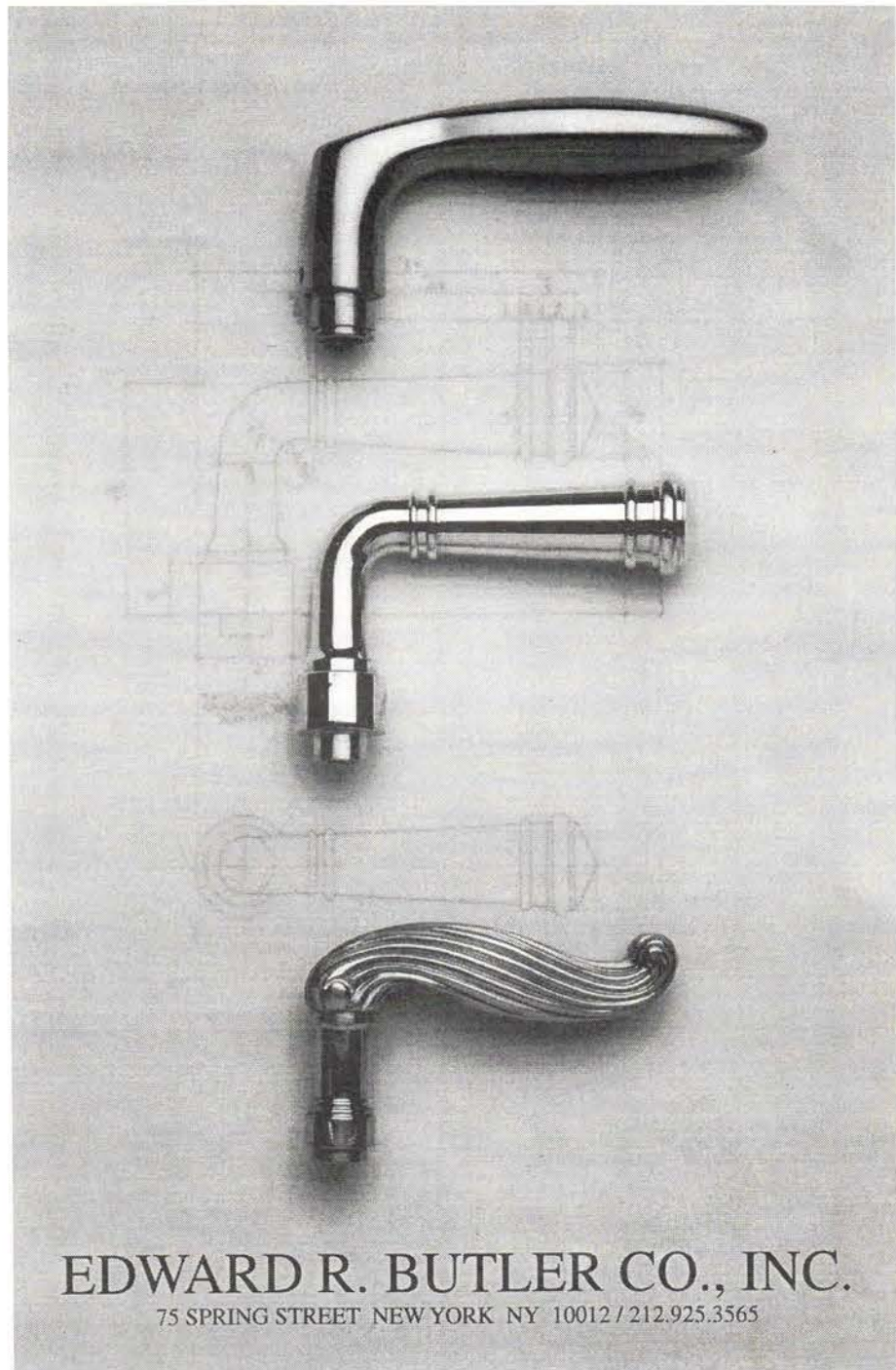

EDWARD R. BUTLER CO., INC.

75 SPRING STREET NEW YORK NY 10012 / 212.925.3565

WRITE IN NO. 226



Designed for the discriminating homeowner...

CEMCOlift offers you the finest in elevator systems, proven in safety by meeting or exceeding ANSI safety codes, and proven in quality, with all the beauty and elegance you expect from CEMCOlift. With CEMCOlift's Personal Touch options, your lift can be customized to suit your discriminating taste and particular decor, utilizing a variety of elegant cab designs, gates and customized push-button face plates.

CEMCOlift is famous for its dedication to craftsmanship, precision and innovation. They care about the products they make, and the people who use them.



PO Box 368 • 5191 Stump Rd. • Plumsteadville, PA 18949 • 215-766-0900 • 1-800-726-7380

WRITE IN NO. 325

For That Multi-Dimensional Effect

Conceiving a plan of molded ornament for a commercial interior is only one part of the job; equally important is what material to specify — and where.

The dead-flat surface and the hard edge were hallmarks of much of the interior architecture of the 20th century. But as historical and traditional forms grow in popularity, interiors are taking on more of a modeled look, often employing the shapes derived from the natural forms of classical architecture. But the shape of the interior is only half the story. The specifier also has a dizzying array of possible materials in which to create the modeled forms: Conventional plaster, gypsum, glass-reinforced gypsum (GRG), fiberglass-reinforced polymer (FRP), glass-fiber-reinforced concrete (GFRC), polymer-modified gypsum, rigid polymer foam, solid polymers, and cast stone, among others.

To a certain extent, the decision is influenced by the location of the molded ornament. Delicate and friable plaster is fine for a ceiling, but it won't do for a

door surround. On the other hand, cast stone is fine for an interior balustrade, or the coping around a fountain pool, but its weight would not make it a first choice for a column capital.

Most of the casting studios listed in the following *SourceList* (see pp. 68-70) are experienced in working with a variety of materials. If your project is one of any complexity, it would be wise to select a qualified fabricator — one who can demonstrate experience on your type of job — early in the process. Then, work closely with the studio's technical personnel to develop the final specs and working drawings.

To assemble the supplier *SourceList* for this Report, the Editors surveyed 82 casting studios and suppliers of stock ornament. From the material submitted by these companies, the Editors selected 46 as providing the maximum range of choice for our professional audience. — *Clem Labine*

MOLDED & CAST ORNAMENT PORTFOLIO

For more information on these companies, consult the SourceList on pp. 68-70.



RORY BRENNAN is a specialist in restoring plaster ornament using traditional materials and methods. Above, Rory is pouring rubber for a mold to duplicate a plaster original. Write in No. 298



FREEDMAN STUDIOS, a specialist in custom-molded interior ornament, cast this Corinthian capital in a fiberglass-reinforced polymer-modified cement as part of a larger restoration project. Write in No. 639



Polygel mold and Poly Resin shell by POLYTEK are shown here being used to create a production mold from the original model. Write in No. 636



This stylized pilaster capital is just one of thousands of stock ornaments that FELBER ORNAMENTAL PLASTERING CORP. can call upon when creating a molded interior. Custom casting is also a specialty. Write in No. 289



The landmark Furness Library at the University of Pennsylvania, Philadelphia, Pa., had cornice, crockets, and panels in its main reading room restored in DESIGN-CAST 47.

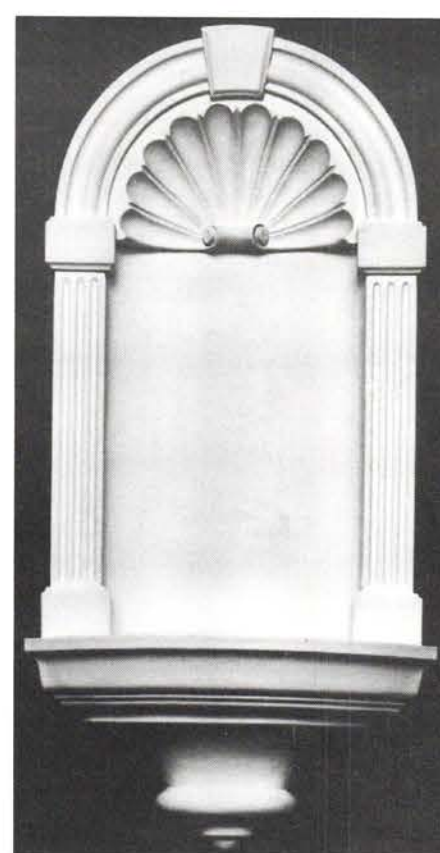

ARCHITECTURAL PRODUCTS BY OUTWATER has one of the country's largest inventories of ready-to-ship molded ornament in a wide array of materials, such as this molded-polymer niche. Write in No. 493



FISCHER & JIROUCH has a wide selection of handcrafted plaster moldings available for the creation of ornate plaster interiors for both residential and commercial applications. Write in No. 196

DETAIL



might be trivial to some, but at the Palazzo Del Lago in Windermere, Florida, the details have to be perfect. ♦ That's why Curtis Alexander of C & A Plaster Ornaments relies on Por-a-Mold and Por-a-Kast from Synair. He knows that Synair is the complete source for quality, economical, easy-to-use molding and casting supplies. ♦ Details are vital to us, too, like our personal product counseling and free tech support.

When it has to be perfect, it has to be Synair.



1-800-251-7642

Call for free cured samples, information, or technical support.
P.O. Box 5269 • Chattanooga, Tennessee 37406

WRITE IN NO. 725

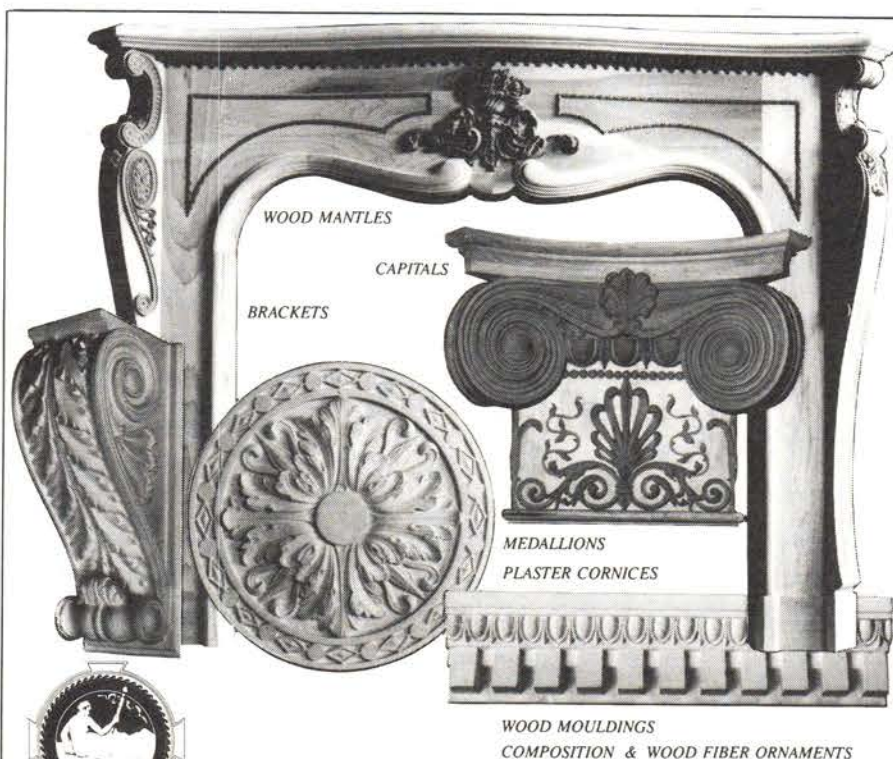

Established 1893
DECORATORS SUPPLY CORPORATION
3610 S. MORGAN ST., DEPT. TB • CHICAGO, IL 60609

312/847-6300

Sculptors do it with Black Rhino rubbers!

The Johnson Atelier introduces a line of rubbers that offer sculptors the benefit of our 20 years experience working and experimenting with mold compounds and tools. We are proud to offer the best quality rubber products including our new polysulphides Black Rhino and Black Rhino Lead-Free.

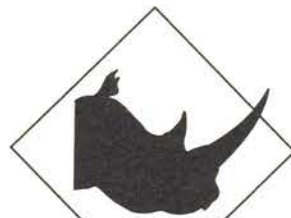

BLACK RHINO

Introducing Black Rhino®

With outstanding tear and tensile strength, Black Rhino is comparable to any polysulfide cold mold compound on the market, with the advantage of less shrinkage than standard polysulfide systems. Good liquid working time with excellent transfer of pattern detail. Good flexibility when de-molding, multiple casting capability, long shelf storage and negligible cold flow. Absolutely top of the line. (Contains lead.)

New Black Rhino® Lead-Free

With all the benefits of our polysulfide cold mold compound, Black Rhino Lead-Free provides a non-hazardous alternative. This fluid compound allows long work time and releases easily with no cold flow. Excellent transfer of pattern detail and fast de-mold time.

New Black Rhino® Lead Free TX

The same formula as Black Rhino® Lead Free (03-1720) but fillers have been added. This thixotropic companion product to our 03-1720 makes for easy brush on application.

Black Rhino® T

This product was designed as a thixotropic companion for our Black Rhino® 03-1750 (contains lead) and is used in brush-on and build-up applications.

Our Own Johnson Atelier Brown

This two part polyurethane mold compound is formulated to our specifications. It is user-friendly, economical and has a high tear strength. Provides high detail resolution and is excellent for casting low-melting waxes, rigid urethanes and gypsum materials.



Plus...
rubber mold compounds by
Polytek®, Smooth-On®, RHODORSIL®

Call the Johnson Atelier at 1-800-732-7203 for information on which product best suits your moldmaking needs. We also offer a complete line of sculpture and casting materials. A free catalogue is available upon request.

JOHNSON ATELIER

Sculpture and Casting Supplies Catalogue

50 Princeton-Hightstown Rd. Suite L
Princeton Junction, New Jersey 08550

WRITE IN NO. 380

Architectural Precast Products



- Gazebos • Balustrades • Pavers
- Columns Fountains • Wallcaps
- Stair Treads • Quoins
- Fireplace Mantels and Much More...

Custom Specialists Since 1979

**A & M VICTORIAN
DECORATIONS, INC.**

2411 Chico Ave., So. El Monte, CA 91733
(818) 575-0693 • Fax: (818) 575-1781

WRITE IN NO. 747

TOWNE HOUSE RESTORATIONS

ARCHITECTURAL RESTORATION PRODUCTS AND SERVICES

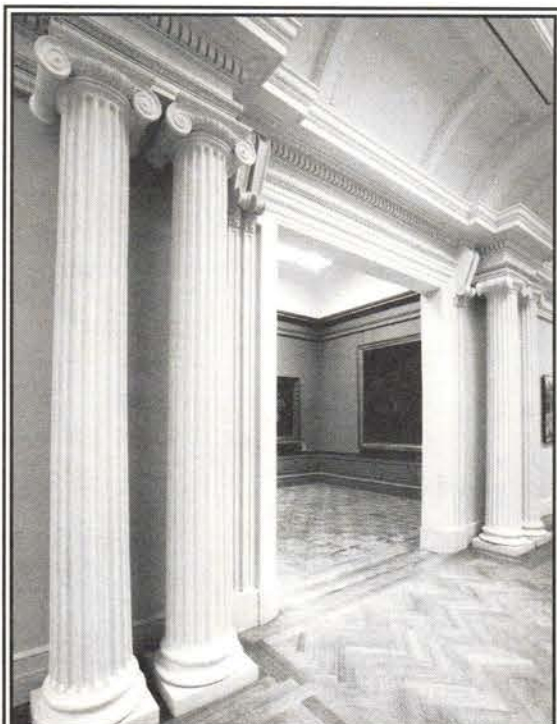

ARCHITECTURAL RESTORATION SERVICES

- ♦ Custom sculpture and mold work
- ♦ Duplication of architectural limestone, brownstone and terra cotta
- ♦ Fabrication in Cast Stone, GFRC & GRG

STONE REPAIR PRODUCTS

- ♦ Custom formulated patching materials designed to repair natural stone and terra cotta
- ♦ Engineering, design and installation

◀ Molded ornament in N.Y.C.'s Metropolitan Museum, fabricated in proprietary GRG material to simulate marble.

58-15 49TH PLACE, MASPETH, NY 11378
PHONE (718) 326-4210 FAX (718) 326-1344

WRITE IN NO. 774



TRADITIONAL BUILDING's MOLDED & CAST ORNAMENT SourceList

CSI# 09200

✓ COMPILED BY CLEM LABINE

COMPANY	SPECIALTY	Literature	Mold-Making Materials	Columns & Capitals	Cornice Moldings	Brackets	Domes	Other Moldings	Materials	% Custom
A&M Victorian Decorations, Inc. 2411 Chico Ave., Dept. TB South El Monte, CA 91733 818-575-0693	Manufactures many architectural elements in either gypsum or precast concrete: Columns, molding, mantels, balustrades, wall caps, pavers, quoins, stair treads, planters, fountains, and gazebos; custom designs and finishes.	Free <i>Write in No. 747</i>		✓	✓	✓		Mantels, balustrades	Gypsum, GRG, cast stone	60%
Abatron, Inc. 5501 95th Ave., Dept. TB Kenosha, WI 53144 414-653-2000	Flexible moldmaking compounds: MasterMold 12-3 is brushed onto the model and built up and can be applied to vertical and overhead surfaces; MasterMold 12-8 is poured directly onto the model to make a mold. Both products are ideal for models with undercuts.	Free <i>Write in No. 130</i>	✓					Flexible moldmaking compounds		NA
Architectural Facades Unlimited 1990 Stone Ave., Dept. TB San Jose, CA 95125 408-298-2758	Custom manufacturer of interior and exterior precast architectural ornamentation. On-site full-service drawings, patterning, moldmaking, casting of columns, balustrades, cornices, niches, mantels, and more.	Free <i>Write in No. 147</i>		✓	✓	✓		Mantels, balustrades	GFRC, GRG, modified gypsum, cast stone	50%
Architectural Ornaments, Inc. 1304 Argentine Blvd., Dept. TB Kansas City, KS 66105 913-342-2920	Specialist in state-of-the-art moldmaking and casting techniques, including sculpture and custom ornamental elements; any design, shape, or color. Fountains, columns, balustrades, steps, pavers, etc.	Free <i>Write in No. 96</i>		✓						95%
Architectural Products By Outwater 52 Passaic St., Dept. TB Wood-Ridge, NJ 07075 800-835-4400, 201-365-2002	Wide variety of period plaster and wood mantels; also, ceiling medallions, cornice moldings, columns, capitals, ceiling panels, brackets, domes, niches, sconces, and corbels in plaster, compo, and high-density polyurethane.	Free <i>Write in No. 897</i>		✓	✓	✓	✓	Domes,	Wood, aluminum, polymer foam, solid polymers, compo, aluminum	10%
Architectural Products Fabricators, Inc. 14876 Raymer St., Dept. TB Van Nuys, CA 91405 818-756-1000	Manufacturers of GRG, modified GRG, cast stone, and GFRC architectural elements, including columns, capitals, mantels, moldings, ceiling panels, niches, domes, friezes, etc. Also produces simulated rocks for use in fountains.	Free <i>Write in No. 897</i>		✓	✓	✓	✓	Mantels, balustrades, architectural ornament	GRG, modified gypsum, cast stone, GFRC	60%
Aristocrat Products 8215 Roswell Rd., Bldg. 600, Dept. TB Atlanta, GA 30350 404-913-1272	Highly detailed plaster moldings; cornices, chair rails, ceiling medallions, wall niches, and fire surrounds in fibrous gypsum-plaster; columns and balustrades in reinforced resin.	Free		✓	✓	✓	✓	Wall niches, balustrades, ceiling domes	Plaster, GFRC, reinforced resin	15%
Ball Consulting 338 14th St., Suite 201, Dept. TB Ambridge, PA 15003 412-266-1502	Supplies Forton modified-gypsum casting system for creating interior and exterior ornamental architectural elements. Consulting and technical service. GFRC and Polytek mold-making materials. Studio for training and prototyping.	Free <i>Write in No. 726</i>	✓						Forton modified gypsum	100%
Cast Designs & Supply P.O. Box 962, Dept. TB Shelbyville, TN 37160 800-257-2182	Hand-crafted architectural accents in reinforced plaster for restoration or new construction. Medallions, niches, moldings, mantels, and more.	Free			✓	✓	✓	Niches	Plaster	10%
Classic Carvings, Inc. P.O. Box 21565, Dept. TB Saint Paul, MN 55121 612-688-6216	This shop specializes in restoration and (on-site) replication of terra-cotta elements in high-quality solid polyester resin. Stock and custom work.	Free	✓	✓	✓	✓	✓	Grilles	Cast polymer	30%
Decorators Supply Corp. 3610-12 S. Morgan St., Dept. TB Chicago, IL 60609 312-847-6300	14,000 patterns for period architectural elements and molded ornament — ceiling medallions to mantels — in Plaster of Paris, compo, and wood since 1893. Largest selection of molded ornament in the U.S.	Set of 5 catalogs, \$25		✓	✓	✓	✓	Grilles, rosettes	Plaster, compo	10%
Design-Cast Materials Div. 951 Pennsylvania Ave., Dept. TB Trenton, NJ 08638 609-392-1922	Interior and exterior custom-molded ceramic stone laminates (columns, cornices, etc.) designed for non-loadbearing applications. Material can be colored and molded to match stone, wood, and metal.	Free		✓	✓	✓	✓	Grilles, niches, all architectural ornament	GRG, GFRC, cast stone	100%
Entol Industries, Inc. 8180 NW 36th Ave., Dept. TB Miami, FL 33147 800-368-6555, 305-696-0900	Large selection of stock and custom architectural ornament and other elements in polymer, wood, gypsum, GRG, FRP, etc.; primed or prefinished; interior or exterior.	Free <i>Write in No. 295</i>			✓	✓	✓	Ceiling panels, tin ceilings, all architectural ornament	Plaster, GRG, FRP, gypsum, modified gypsum, high-density polyurethane, cast stone, solid polyester resin, flexible polymers	50%
Felber Ornamental Plastering Corp. P.O. Box 57, Dept. TB Norristown, PA 19044 610-275-4713	Consultants, pattern-makers, and fabricators of cornices (interior and exterior) and other architectural ornament in GRG and plaster. Historic restorations a specialty.	Free <i>Write in No. 289</i>		✓	✓	✓	✓	Ceiling medallions, domes, cornices, border moldings and corners, coves, coffers	Plaster, GRG, GFRC, gypsum, polymer-modified gypsum	75%
Fischer & Jirouch 4821 Superior Ave., Dept. TB Cleveland, OH 44103 216-361-3840	Wide selection of handcrafted plaster architectural ornament for interior and exterior applications, including columns, capitals, and fireplace mantels.	Free <i>Write in No. 196</i>		✓	✓	✓	✓	Mantels, grilles	Plaster	20%
David Flaharty, Sculptor 1064 Magazine Rd., Dept. TB Green Lane, PA 18054 215-234-8242	Classically trained, Flaharty undertakes sculptural projects others refuse. The shop does carving, cast metals, architectural conservation, replication, restoration, and consultation. Works in all traditional and modern materials.	Free		✓	✓	✓	✓	Friezes, niches, cartouches, ornamental metals	Plaster, GRG, gypsum, polymer-modified gypsum, solid polymers, bronze, aluminum	100%
L.H. Freedman Studios 368 Congress St., 5th floor, Dept. TB Boston, MA 02210 617-426-8887	Sculpture studio specializing in preservation, conservation, restoration, custom art and architectural design. Works in wide range of materials: Plaster, composition, cast stone, FRP, wood.	Free <i>Write in No. 639</i>		✓		✓			Plaster, GRG, gypsum, polymer-modified gypsum, GFRC, FRP, epoxy-fiberglass	100%
Fypon, Inc. P.O. Box 365, Dept. TB Stewartstown, PA 17363 800-537-5349, 717-993-2593	Company offers a full line of molded architectural elements — over 2,400 items: 100 molding profiles, window features, turnings, columns, brackets, and more — in high-density polyurethane, GRG, and other polymers.	Free		✓	✓	✓	✓		High-density polymer, fiberglass, flexible polymer, Fypon stone	5%



From classic to contemporary...
presenting the finest collection
of cast stone mantels.

Write or call for our brochure.

**STONE
MAGIC**

Other interior and
exterior cast stone.

5400 Miller • Dallas, Texas 75206 • (214) 826-3606
Showroom: Al Gitelman & Associates
9070 World Trade Center, Dallas

WRITE IN NO. 906



CAST INTERIOR ORNAMENT

CLASSIC COLUMNS-SEGMENTED OR MONOLITHIC
CURVED TREADS AND RISERS / DOOR TRIM
BASEBOARD / RAILINGS / POOL COPINGS
CORNICES AND ENTRIES / ARCHITECTURAL ELEMENTS
COLORS AND FINISHES TO MATCH EXISTING DECOR

SUN
PRECAST CO.

MEMBER: CAST STONE INSTITUTE

SUN PRECAST CO.

P.O. BOX 423, RIDGE ROAD, MCCLURE, PA 17841
(717) 658-8000 FAX (717) 658-8008

WRITE IN NO. 507



PRESERVATION PLASTERING

Conservation:

- ◆ Documentation and analysis of existing conditions
- ◆ Reattachments of historic plasters with injected acrylic adhesives

Reproduction

- ◆ In-kind replacements, historic formulas duplicated

Ornamentation

- ◆ Replication and installation of ornamental plasters

Consultations available

RORY BRENNAN ◆ (802) 387-4623

WRITE IN NO. 298

MOLD RUBBER FOR CONCRETE, PLASTER & RESINS

1 TO 1 MIX • CAPTURES EXCEPTIONAL DETAIL
LOW COST • LONG MOLD LIFE

Easy to use liquid rubbers, brushable or pourable

Polytek®
DEVELOPMENT CORP.

Request your free Restoration Newsletter.
To order new 60 page Moldmaking Manual & Catalog,
charge by phone or send \$10. check payable to Polytek.
Call, write or fax today: (908) 534-5990, fax: (908) 534-5190
Dept. TB, P.O. Box 384, Lebanon, NJ 08833

WRITE IN NO. 636

WHEN QUALITY COMES FIRST



Think Forton® MG Ornamentation

Add value to your jobs and your buildings with architectural ornamentation
produced from high-quality, long-lasting, Forton MG cast components.

- * Lightweight
- * High Impact Strength
- * Will Not Rot
- * Non-Toxic
- * Paint Or Integral Stone Finish
- * Easy To Install
- * No Heavy Equipment
- * Saves Time & Labor
- * Exterior Gypsum (EGRG)
- * Sharp/Crisp Detail

Contact Ball Consulting Ltd. for information and a list of fabricators.
Fabricator inquiries are welcomed.

Full Service Supplier
For GFRC • EGRG/Exterior Gypsum
Flexible Mold Materials
Technical Services



Ball Consulting, Ltd.

Suite 201, 338 Fourteenth St.
Ambridge, PA 15003
(412) 266-1502
FAX (412) 266-1504

Servicing North America from warehouses in: Pennsylvania, New Jersey, Texas and California.

WRITE IN NO. 726

*Choose from the Architectural Facades Unlimited
product line for those special details that will set your
commercial & residential property apart from all others.*



Columns, Piers, Pavers, Half Arabesque Floor Fountain, Wall Mask,
Wall Fountain Bowl, Edge Coping, and Wall Block.

We specialize in design and production
of Standard Cements and GFRC & GFRG
Products.

Balustrades, Columns, Mantels, Moldings,
Pavers, Pool Copings, Edge Copings,
Stair Treads, Wall Caps, Entry Piers,
Fountains, Planters, Wall Trims, Window
Sills, Restoration and Custom Design.



**ARCHITECTURAL
FACADES
UNLIMITED, INC.**

San Jose, California
408-298-2758 • 1-800-340-5228



WRITE IN NO. 147



TRADITIONAL BUILDING's MOLDED & CAST ORNAMENT SourceList

CSI# 09200

✓ COMPILED BY CLEM LABINE

COMPANY	SPECIALTY	Literature	Mold-Making Materials	Columns & Capitals	Cornice Moldings	Brackets	Domes	Other Moldings	Materials	% Custom
Haddonstone (USA), Ltd. 201 Heller Pl., Dept. TB Bellmawr, NJ 08031 609-931-7011	British design-manufacturers of classical stonework, using cast, reconstructed limestone material resembling Portland Stone. Over 500 designs of architectural and landscape elements.	Free <i>Write in No. 402</i>		✓	✓	✓	✓	Fountains, balustrades, statuary	Cast stone, FRP	25%
JA Sculpture & Casting Supplies 50 Princeton-Hightstown Rd., Suite L Princeton Junction, NJ 08550 609-936-7204	Supplies moldmaking materials, tools, and other products for sculpture production.	Free <i>Write in No. 380</i>	✓							0%
George Kreier Co. 1524 Cambridge St., Dept. TB Philadelphia, PA 19130 215-763-4666	Custom cast architectural components, including replacement terra cotta elements, emphasizing small quantities and fast turnarounds. Extensive experience on landmark projects. Specializing in technical and aesthetic problem solving.	Free <i>Write in No. 113</i>		✓	✓	✓	✓	Custom architectural ornament	Plaster, FRP, cast stone	100%
Limestone Concept, Inc. 1948 Del Amo Blvd., Unit D, Dept. TB Torrance, CA 90501 310-787-1661	Offers fabrication of limestone architectural pieces carved in the French tradition, from Gothic to contemporary styles. Products include fireplaces, fountains, columns, moldings, benches, balusters, statuary, and more.	Free <i>Write in No. 539</i>		✓		✓		Mantels, balustrades, fountains, architectural ornament	Carved limestone	100%
Mesa Precast Supply, Inc. 1647 N. Alma School Rd., Dept. TB Mesa, AZ 85201 602-835-9101	Precast architectural elements, including columns, mantels, balusters, pier caps, window trim, planters, benches, coping, ornamental castings.	Free		✓	✓			Balustrades, mantels, door & window trim, ornamentals	Architectural pre-cast, GFRC, plaster	25%
Moonlight Molds, Inc. 17110 S. Main Street, Dept. TB Gardena, CA 90248 310-538-9142	Architectural cast products, including columns, cornices, domes, coves, etc. in a wide range of materials, colors, and textures; standard and custom shapes.	Free <i>Write in No. 967</i>		✓	✓	✓	✓		GRG, GFRC, FRP	50%
Polytek Development Corp P.O. Box 384, Dept. TB Lebanon, NJ 08833 908-534-5990	Liquid rubber and plastics for flexible molds and castings used for quality reproductions of carvings, sculpture, interior and exterior architectural ornament and restoration.	Free <i>Write in No. 636</i>	✓					Liquid rubber & liquid plastics for flexible molds and castings		NA
Rhone-Poulenc, Inc. 405 Jordan Road, Dept. TB Troy, NY 12180 800-356-7560	Manufactures a wide range of two-component silicone compounds for molds and reproductions. They feature deep section cure and tear resistance with no cure inhibition; easy mold release, excellent dimensional stability, low shrinkage.	Free <i>Write in No. 459</i>	✓							0%
Rory Brennan/Preservation Plastering RFD 1, Box 772, Dept. TB Putney, VT 05346 802-387-4623	Plaster conservation and restorations, blending traditional techniques with adhesives and consolidants. Services include custom enrichment replication, pigmentation formulation, historical documentation & analysis, and consultation.	Free <i>Write in No. 298</i>			✓	✓	✓	Plaster restoration	Plaster	100%
Clifton J. Sheely Co. P.O. Box 896, Dept. TB Lancaster, PA 17608 717-392-3940	Commercial sculpture studio provides full range of custom casting services for fine art, reproductions, and architectural elements. Castings in plaster, bronze, foam, resin, aluminum, cast stone.	Free <i>Write in No. 137</i>		✓	✓	✓	✓	Sculpture, architectural models	Plaster, bronze, aluminum, foam, cast stone, resin	100%
Smooth-On 1000 Valley Rd., Dept. TB Gillette, NJ 07933 800-762-0744, 908-647-5800	Manufacturers of mold-making compounds which can be poured or brushed onto vertical surfaces. Compounds are quick-curing and durable. Free working samples available; toll-free technical help. Distributed internationally.	Free <i>Write in No. 65</i>	✓							0%
Soltis Plastering & Stucco 1032 N. Hamlet Dr., Dept. TB Anon, MN 56310 800-824-4238	French plaster architectural ornament includes: Moldings, columns, pedestals, ceiling rosettes, niches, vases, and cornices. Also: Wide range of architectural wood columns and capitals.	Free <i>Write in No. 847</i>		✓	✓	✓	✓	Niches, pedestals	Plaster	5%
Stone Legends 301 Pleasant Dr., Dept. TB Dallas, TX 75217 214-398-1199	Cast stone architectural elements, handmade using precision tooling. Factory-direct pricing for elements such as balustrades, columns, fountains, pavers, landscape and garden ornament. Custom casting.	Free <i>Write in No. 863</i>		✓				Balustrades, fountains	Cast stone	70%
Stone Magic Mfg. 5400 Miller, Dept. TB Dallas, TX 75206 214-826-3606	Manufactures a varied line of easily installed cast-stone mantels with the look and feel of cut limestone. Prices range from \$650 to \$4400.	Free <i>Write in No. 906</i>		✓				Mantels	Cast stone	25%
Studio of Fine and Decorative Arts 101 E. Palisade Ave., Dept. TB Englewood, NJ 07631 201-569-9114	Full sculptural services, including: Models, portraits, monumentals, miniatures, relief work, animals, or as specified.	Free <i>Write in No. 489</i>						Models, monumentals, relief work, miniatures; as specified	Bronze, epoxy resin, plaster, fiberglass, hydrocal	100%
Sun Precast Co. P.O. Box 423, Dept. TB McClure, PA 17841 717-658-8000	Custom cast-stone elements for both interior and exterior applications: Columns, steps, balustrades, door and window trim, benches, pavers, etc.	Free <i>Write in No. 507</i>		✓		✓	✓	Balustrades, steps, door & window trim	Cast stone	90%
Synair Corp. P.O. Box 5269, Dept. TB Chattanooga, TN 37406 615-698-8801	Supplies a flexible, economical two-component mold-making system. Used in the studio or for making in-situ molds in the field. Also: Two-component urethane casting resin.	Free <i>Write in No. 725</i>	✓							0%
Towne House Restorations 58-15 49th Pl., Dept. TB Maspeth, NY 11378 718-326-4210	Custom fabricators of interior and exterior molded GRG, GFRC, cast stone, and reinforced plaster. Can duplicate existing elements or create new designs; large stock collection; color and texture as specified.	Free <i>Write in No. 774</i>		✓	✓	✓	✓	Brackets, custom castings	GRG, GFRC, cast stone, plaster	85%
Worthington Group P.O. Box 868, Dept. TB Troy, AL 36081 800-872-1608, 205-566-4537	Supplier of true classical columns in all the basic orders. Also: Polyresin columns and balustrades, panel and cornice moldings, brackets, mantels, other architectural detail.	Free <i>Write in No. 163</i>		✓	✓	✓	✓	Niches, cartouches, balustrades, mantels	Plaster, foamed polymer, solid polymer	40%

French Giant Buys Silicone Maker

Loctite VSI, Inc., a 22-year old New York manufacturer of silicone products, was purchased on January 1, 1995 by a multi-billion dollar French conglomerate.

The company was sold by Loctite Corporation of Hartford, CT, a maker of industrial resins, to Rhône-Poulenc, Inc., a French concern with more than \$15 billion in sales. The business currently has 40 employees and is known as Rhône-Poulenc Silicones VSI, Inc.

The company manufactures a broad line of silicone products under the brand names of VI-SIL™ and VISILOX™ which cover most applications for silicone in North America. It may be that the new company has the most diverse line in the world.

They offer a full line of new technology molding and tooling products — two component systems featuring easy processing, excellent deep section cure and tear resistance with no cure inhibition.

The advantages of their *addition cure systems* include high tear strength with easy mold release and improved

resistance to cure inhibition, excellent dimensional stability and deflection resistance, close tolerance and low shrinkage, in both high and low durometer ranges.

Rhône-Poulenc Silicones VSI, Inc. *condensation cure systems* offer very high tear strength, excellent dimensional stability and deflection resistance, no cure inhibition with next day demolding, high elongation and flexibility. Other benefits include fast cure and simple tooling, high heat resistance, and both high and low durometer ranges.

These products are ideal for production and prototype molds, embossing or specialty rolls, print pads, intricate design molds and silicone parts.

Rhône-Poulenc Silicones VSI, Inc. has the flexibility to provide you with technical support for unusual or difficult molding operations. They can give most industries products specifically suited for the applications, plus the flexibility to design custom products to meet most requirements.

RHÔNE-POULENC SILICONES VSI, INC.
405 Jordan Road
Troy, New York 12180
(800) 356-7560 Fax (518) 285-6346

WRITE IN NO. 459



Plaster of Paris

The beauty of authentic French plaster architectural ceiling rosettes, niches, vases and cornices. If you're interested in learning just how easy installation is and would like a view of how beautiful homes or offices finished with Sorale plaster can be, a video is available for \$19.95 (refundable with order).



Architectural wooden columns and capitals

Available in redwood, pine and other species.

Diameters 6"-36".

Heights to 40'.



See these products in the Designer's Viewpoint Showroom at IMS Suite 151D

Soltis Plastering Since 1959

For more information on these products call 1-800-824-4238

WRITE IN NO. 847

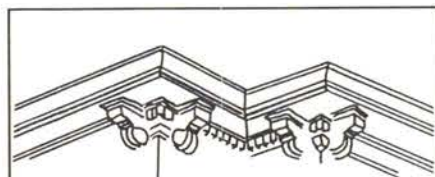

L.H. Freedman Studios

Sculpture
Conservation & Casting

368 Congress Street, Dept. TB
Boston, Massachusetts 02210
(617) 426-8887

WRITE IN NO. 639

CAST ARCHITECTURAL ELEMENTS

Custom applications for Hotels, Casinos, Restaurants, and Luxury Homes

- Glass-Reinforced Gypsum (GRG)
- FORTON MG®
- Glass-Reinforced Concrete (GRC)

- Column Covers
- Fireplace Surrounds
- Ceiling Panels • Balustrades
- Mouldings • Domes • Light Coves
- Medallions, etc.

Architectural Products Fab., Inc.
14876 Raymer Street, Van Nuys, CA 91405
Tel: (818) 756-1000 Fax: (818) 756-1010

WRITE IN NO. 897



Designed by the ages. Crafted by hand.

Fischer & Jirouch has been hand-crafting plaster ornaments by the same methods for nearly 100 years. We use only traditional plaster in replicas of our 1,500 designs from a variety of periods. Architects, tradespeople, and do-it-yourselfers rely on our pieces to enhance their exterior and interior projects. We also offer custom reproduction.

Hand-crafted Fischer & Jirouch ornaments are as easy to work with as wood and authentic throughout. Send for our 144-page catalog (\$10 US, \$15 Canadian).



THE FISCHER & JIROUCH CO.

4821 Superior Ave. • Cleveland, Ohio 44103
Tel. (216) 361-3840 FAX (216) 361-0650

WRITE IN NO. 196



Mold Rubber

◆ Case History ◆

The Pro: MJM Studios, Inc.—S. Kearny, NJ.

The Project: Replace large concrete panels that make up "The Dome" of the Garfield Park Field House in Chicago.

The Challenge: Do it fast, be competitive.



Making a rubber mold from the large panel model using Smooth-On's PMC-724 made the job easier, faster and economical. The versatile mold compound was thickened for easy brush-on application.

It's What The Pro's Use.™

The results . . .



PERFECT REPRODUCTIONS of the original model cast in GFRC. Mike MacLeod, President of MJM, displays the PMC-724 mold used to cast the 17'X11' panels now adorned in 24k gold leaf.

We Can Get You Started —
Call Us Toll-Free:
(800) 762-0744



Your Mold
Making Partner™

Gillette, NJ 07933 • USA
Ph: (908) 647-5800 • Fax: (908) 604-2224

WRITE IN NO. 65

MOLDED & CAST ORNAMENT PORTFOLIO

For more information on these companies, consult the SourceList on pp. 68-70.



Column capital produced at PJR Industries, Kearney, NJ, using SMOOTH-ON's Brush-On 50 rubber mold compound for the production mold. Write in No. 65



High-end casting jobs requiring meticulous attention to detail are the specialty of DAVID FLAHARTY, SCULPTOR. Flaharty designed and installed this period medallion on drywall using individually cast ornaments from Greek Revival originals.



Among the architectural moldings available from WORTHINGTON GROUP is a series of ceiling medallions adapted from England's great country estates. Write in No. 163



This light fixture is part of a series of Chinese lanterns molded in GRG for the Trump Taj Mahal project. The parts were assembled over a steel frame and finished with gold leaf and red crackle lacquer. Technology and polymer systems supplied by BALL CONSULTING. Write in No. 726



STONE MAGIC MFG. specializes in manufacturing easy-to-install cast stone mantels, such as this Tudor-arch model. Write in No. 906



Lobby area at Dean Gardens, Alpharetta, Ga., was fitted out with cast moldings selected from the many thousands of patterns in the collection of DECORATORS SUPPLY CO.



The fountain, planter, columns, brackets, and moldings for this lobby display were fabricated in architectural precast by ARCHITECTURAL FACADES UNLIMITED. Write in No. 147



Stan Townsend, chief applications engineer for SYNPAIR CORP., shows off a large molding — with sharp undercuts — he has just made using the company's "Por-A-Mold" and "Por-A-Kast" urethane-based molding systems. Write in No. 725

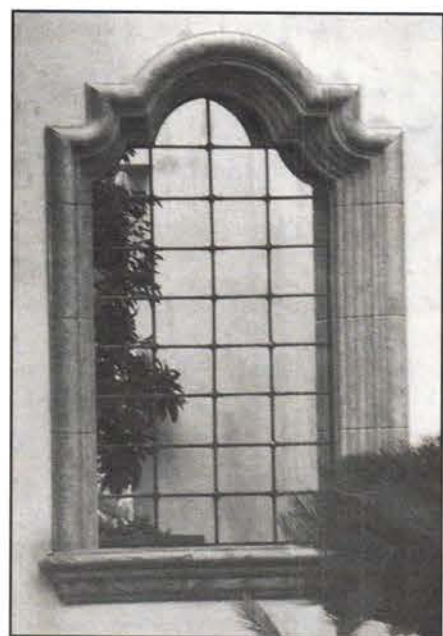

Moldings for this window surround are typical of the variety of custom-molded ornament produced in GRG, GFRC, cast stone, and Forton-modified GRG by ARCHITECTURAL PRODUCTS FABRICATORS. Write in No. 897

Custom Details - Our Specialty

Decorative Columns,
Cove Moulds, Cornices,
Crown Moulds, Ceiling
Domes, Light Troughs,
Ceiling Vaults

In GRG, GFRC, FRP and
PRECAST CONCRETE
Architects and contractors
have come to depend on
our superior quality,
service, and our unrivaled
team of skilled craftsmen.
Call the experts at



MOONLIGHT MOLDS, Inc.

17110 S. MAIN ST., GARDENA, CA 90248
(310) 538-9142 Fax (310) 538-9717

WRITE IN NO. 967

SOLVING PROBLEMS
RELATING TO ART
AND TECHNOLOGY
IN THE CEMETITIOUS
MEDIA.

*Restoration and
new construction*

GEORGE KREIER
1524 CAMBRIDGE STREET
PHILADELPHIA
PENNSYLVANIA 19130
(215) 763-4666

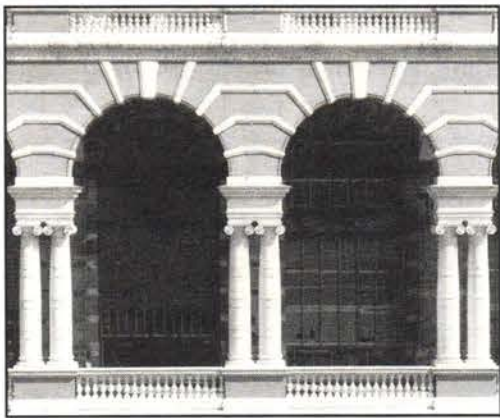

WRITE IN NO. 113

3 Ways To Get Free Product Literature

- ❖ For instant access to Free Product Literature, use the FAX CONNECTION Form on page 114.
- ❖ If the need is not urgent, the easiest method is to use the Product Information Card bound into this issue.
- ❖ If the Card is gone, use the Product Information Coupon on page 113.

Clem Labine's
**TRADITIONAL
BUILDING**
The Professional's Source For Historical Products

SPECIAL ISSUE
LANDSCAPES, STREETSCAPES & GARDENS



If
you'd like
to order
a gift
subscription
for a
colleague,
just give us
a call at

(718) 636-0788



THE LEADER IN CUSTOM ARCHITECTURAL ORNAMENTATION

Cornices • Ceiling Medallions • Niche Caps
Capitals • Brackets • Sculpture • Plaques
Domes • Cartouches • Tudor Ceilings
Adam Ceilings • Coffers

Plus custom design, consultation and fabrication.



FELBER
ORNAMENTAL
PLASTERING CORP.

P.O. Box 57, 1000 West Washington St., Norristown, PA 19404
1-800-392-6896, Tel: 610-275-4713, Fax: 610-275-6636

WRITE IN NO. 289

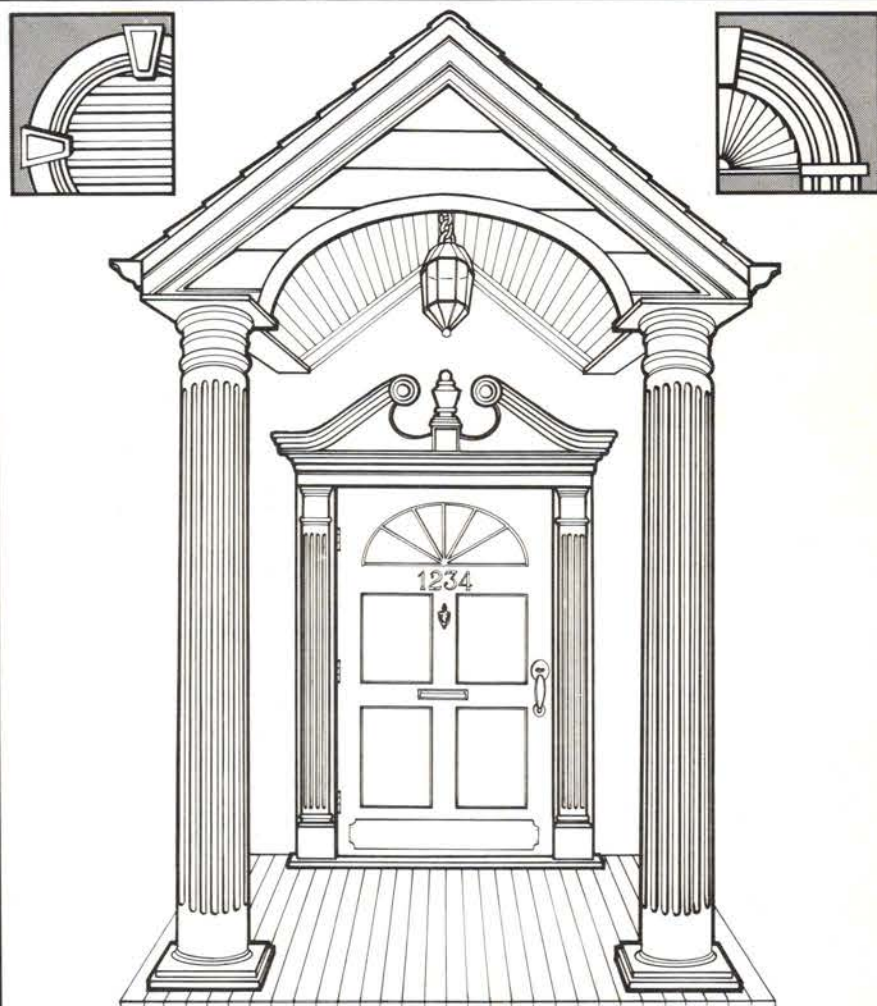

ENTER THE WORLD OF ARCHITECTURAL DETAILING

Call, Fax or Write for
Assistance, Details or Prices.
TOLL FREE: 1-800-835-4400
(NJ 201-365-2002)
Fax: 1-800-835-4403
(NJ 201-778-8231)

Our extremely popular line is perfect
for any new construction, renovation or
redecorating project. MILLWORK
• COLUMNS (decorative & structural)
• BALUSTERS • LOUVERS • SHUTTERS
• LATTICE • DECORATIVE HARDWARE.
Ready To Ship From Our Huge Inventory.

**Architectural
Products**
by
OUTWATER, LLC
P.O. Box 347, 52 Passaic St., Wood Ridge, N.J. 07075

WRITE IN NO. 493

HANGING HISTORY: Wallcoverings for Commercial Buildings

There are so many choices of wall treatments available to the commercial client, that selecting one can be perplexing. Extolling the use of wallpaper, Duane Timm, of Bassett & Vollum Wallpapers, states that "Using historic patterns can set a mood even when the building isn't historic. Many people in this country are not fortunate enough to have historic properties but would like their surroundings to give the impression of a previous age." For durability on commercial jobs, Timm's company uses a solvent-based ink on its papers. For extra protection in high-use areas, the papers are sent out to be Scotch Guard coated or made fire retardant.

Generally, wallpapers can be counted on to last 10 years, although Timm

finds people tend to change more frequently as a matter of taste. — Sharon Garbe

Who's on the SourceList

The Editors contacted 45 wallcovering companies, and from the material they provided selected 17 firms that offer an outstanding range of historical and traditional designs. Some are direct reproductions of period patterns, others are original designs done in period styles. Besides printed papers, some of the firms listed offer dyed and embossed leathers, fabric wallcoverings, embossed papers, and a wall-repair system that restores damaged plaster prior to the final finish, whether it be paper or paint. — Sharon Garbe

HISTORIC WALLCOVERINGS PORTFOLIO

For more information on these companies, consult the SourceList on page 76.



"Icons," by BASSETT & VOLLUM WALLPAPERS, depicts Roman coins with portraits of different Caesars. It is a popular choice for men's restrooms, reading rooms, entryways, and lobbies, and is available in three colorways. Write in No. 253



"Eaton Manor" is available from COLUMBUS COATED FABRICS/ BORDEN, INC.

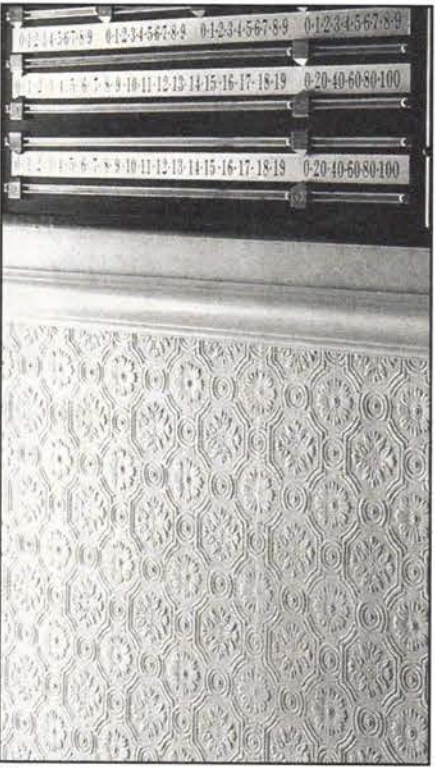

Shown is an installation of CLASSIC CEILINGS' Anaglypta Supadurable No. RD 151. Write in No. 240



"Persephone," is a toile wallpaper from the design archives of CLASSIC REVIVALS.



CAROL MEAD WALLCOVERINGS presents "Eucalyptus," a light and lively CFA Voysey adaptation that will cheer up any room.



"Columns," a hand-printed scenic mural in four parts measures nine feet long and is available from THIBAUT WALLCOVERINGS. Write in No. 42



Shown is ASHLEY STUDIO's hand-painted leather on a Brueton chair and a marbled-silk chiffon. The company has a wide range of custom leathers and fabrics, including ones suitable for wallcoverings.

ANAGLYPTA® & LINCRUSTA®

These authentic embossed, paintable wallcoverings have been providing a subtle elegance to dwellings worldwide since 1877. Easily applied and reasonably priced, they have excellent hiding ability and are the perfect renovation product. There are over 100 wall, ceiling and border patterns from which to choose.

For Local Sources

In the East call:

BENTLEY BROTHERS
2709 S. Park Road
Louisville, KY 40219
800-824-4777
(In KY 800-828-0271)

In the West Call:

CLASSIC CEILINGS
902 East Commonwealth
Fullerton, CA 92631
800-992-8700

WRITE IN NO. 240



BASSETT & VOLLUM

Wallpapers

Wallpaper and borders suitable for restoration projects.
Available at interior design studios and showrooms.

Contact us for custom reproduction of your wallpaper and borders!

915 W. Summit Street • Maquoketa, Iowa 52060
(319) 652-3605

WRITE IN NO. 253

TRADITIONAL BUILDING'S 1995 CATALOG

- * Over 700 pages of prefilled and indexed product literature from the leading suppliers of historical products.
- * Post binder format allows convenient shelving and easy reference.
- * Largest compendium of historical product literature available anywhere.
- * Organized by standard CSI MasterFormat codes for compatibility with existing information systems.



If your office qualified for a copy, your 1995 Catalog will be arriving around May 15.

ART
ISN'T
JUST
BEING
CLEVER
IT'S
ALSO
HARD
WORK



DOUGLAS BOUMAN & ASSOCIATES
MURALS & DECORATIVE ART

3485 SACRAMENTO DRIVE, SUITE H
SAN LUIS OBISPO, CA 93401
(805) 541-6281 FAX (805) 541-1071

WRITE IN NO. 125

RESTORATION WALLPAPER

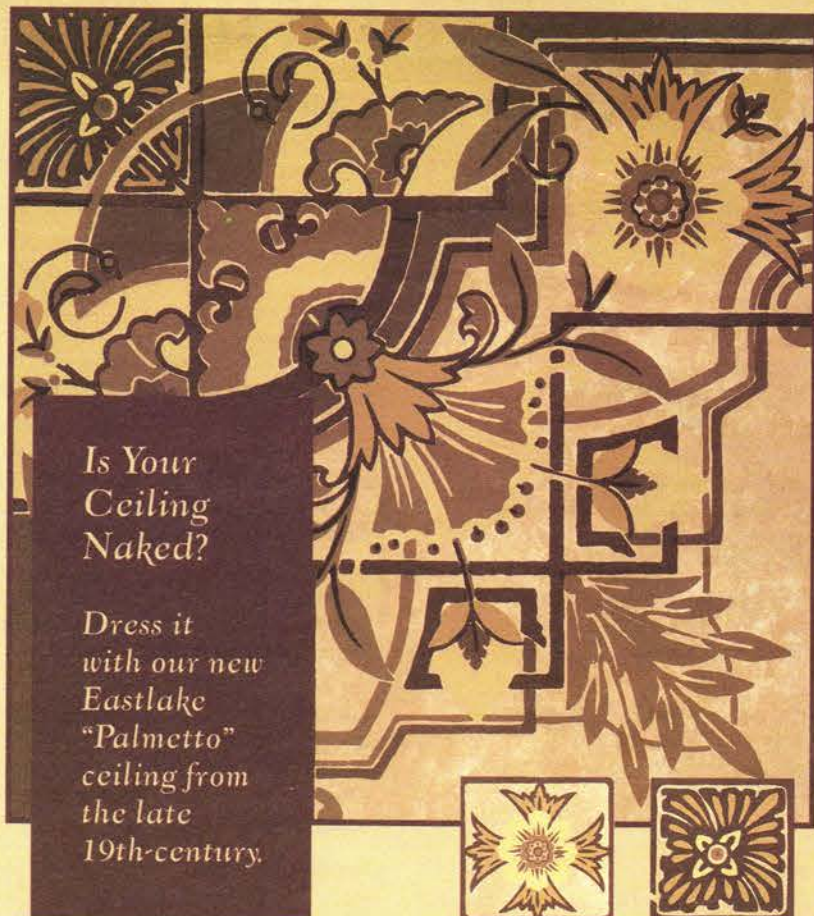

A Brillion Collection exclusive

VICTORIAN COLLECTIBLES, LTD.
RESTORATION PROFESSIONALS OF THE VICTORIAN PAST
845 East Glenbrook Road, Milwaukee, Wisconsin 53217
414-352-6971 Fax 414-352-7290

For more information, video tape or brochure call (800) 783-3829
VISA/MC accepted

WRITE IN NO. 525

RESTORE CRACKED PLASTER WALLS & CEILINGS

Easy One Day Application

HOW TO USE THE NU-WAL SYSTEM

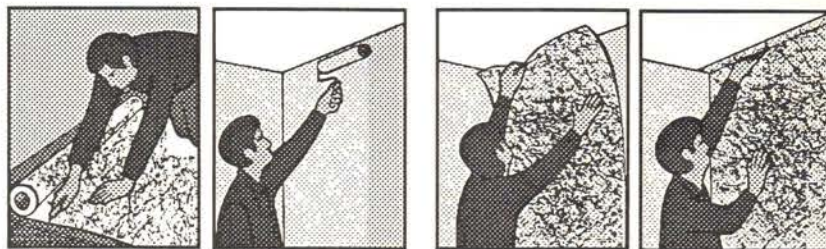

1. Cut fiberglass mat 2" longer than height. 2. Apply saturant to area to be covered. 3. Apply fiberglass mat to wet surface. 4. Trim excess mat where wall meets ceiling.

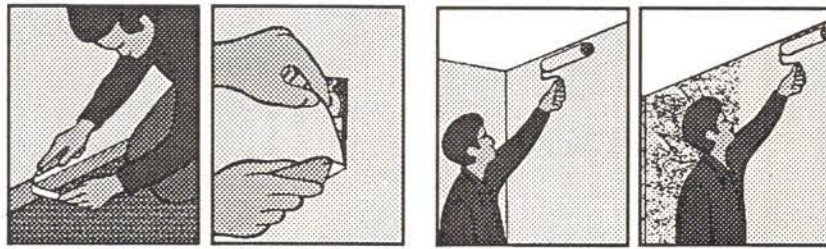

5. Trim mat at baseboard and window. 6. Trim mat at outlets, switches, etc. 7. Apply second coat of saturant to wet mat. 8. Apply 1st coat of saturant to adjacent area.

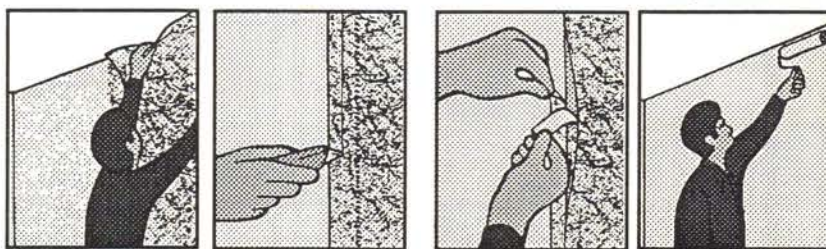

9. Apply mat to 2nd area, overlapping by 1". 10. Cut down center of overlap (both layers). 11. Remove mat strips on both sides of cut. 12. Apply 2nd coat of saturant (include seam).



Make Walls & Ceilings Like New

SPECIFICATION CHEMICALS INC.

824 Keeler, Boone, Iowa 50036 - 800-247 3932



WRITE IN NO. 153



TRADITIONAL BUILDING's HISTORIC WALLCOVERINGS SourceList

CSI# 09950

❖ COMPILED BY SHARON GARBE

COMPANY	SPECIALTY	Literature	TYPES OF WALLCOVERINGS							Other Wallcoverings
			Historic Document Reproduction Papers	Traditional Adaptations	Scenic Papers	Lincrusta	Anaglypta	Other Embossed Wallcoverings		
Ashley Studio 330 Franklin Rd., Dept. TB Delhi, NY 13753 607-746-7678	Specialists in the creation and manufacture of site-specific original designs for leather and fabric.	Free		❖				❖		
Bassett & Vollum Wallpapers 915 W. Summit St., Dept. TB Maquoketa, IA 52060 319-652-3605	Manufactures historic and contemporary hand-printed wallpapers and borders. Custom coloring and reproduction of historic papers available.	Free <i>Write in No. 253</i>	❖	❖					Custom reproduction of historic papers; custom coloring	
Boussac of France, Inc. 979 3rd Ave., Dept. TB New York, NY 10022 212-421-0534	Offers classic French fabrics and vinyl-coated traditional wallcoverings and borders in florals, paisleys, and other motifs.	Free		❖						
Bradbury & Bradbury Art Wallpapers P.O. Box 155, Dept. TB Benicia, CA 94510 707-746-1900	Coordinated hand-printed wallpapers, borders, and ceiling ornaments in historic styles (1860-1918): Victorian Collection and Edwardian/Arts & Crafts Collection, William Morris patterns and borders; in-house design and adaptations.	Catalog \$10	❖	❖					Ceiling designs	
J.R. Burrows & Co. P.O. Box 522, Dept. TB Rockland, MA 02370 617-982-1812	Reproduction English Arts & Crafts wallpapers, friezes, ceiling papers, and designs by Candace Wheeler; design consultation services. New C.F.A. Voysey scenic paper, "The Stag."	Free <i>Write in No. 693</i>	❖							
Classic Ceilings 902 E. Commonwealth Ave., Dept. TB Fullerton, CA 92631 800-992-8700	Extensive line of tin ceilings, including cornices and moldings. Imports embossed, paintable Anaglypta and durable Lincrusta wall coverings in a variety of patterns. Both are suitable for commercial installation.	Free <i>Write in No. 240</i>				❖	❖			
Classic Revivals 1 Design Ctr. Pl., #545, Dept. TB Boston, MA 02210 617-574-9030	Company offers accurate reproductions of Victorian wallcoverings — documented wallpaper patterns and painted and embossed leathers, carpets, fabrics and lace.	Free	❖					❖	Guided embossed leather	
Columbus Coated Fabrics 1280 N. Grant Ave., Dept. TB Columbus, OH 43201 800-521-5250	Wallcovering collections include stripes, florals, damasks, embossed effects, and trompe l'oeil architectural detailing. Custom capabilities available.	Free		❖				❖		
Crown Corp. 1801 Wynkoop St., Ste. 235, Dept. TB Denver, CO 80202 800-422-2099, 303-292-1313	Importer and distributor of Crown Anaglypta and Lincrusta embossed wallcoverings; also carries a crown molding, columns, and ornamentation line.	Free				❖	❖			
Cynthia Gibson W/C and Fabrics 16 Spring St., Dept. TB Paterson, NJ 07501 201-684-0166	This company offers a variety of traditional and historic wallcoverings featuring designs by Philp Graf, Inez Croom, Pinkerton Prints, House of Rafael, and Eleanor Dunlap, Ltd.	Free		❖					Rotary screen printed vinyl wallcovering and "chintzed" matching fabrics	
Carol Mead Wallcoverings 434 Deerfield Rd., Dept. TB Pomfret Center, CT 06259 203-963-1927	1850's to late 1920's historical art wallpaper designs. Hand-printed, richly colored reproductions and adaptations of American and British patterns. Expert reproduction services.	Free	❖	❖	❖				Custom stripes, textures, and striae	
Mount Diablo Handprints, Inc. P.O. Box 726, Dept. TB Benicia, CA 94510 707-745-3388	Manufacturers of historically accurate hand-printed wallpapers using water-based ink. Over 100 patterns in the current collection: Victorian, Anglo-Japanese, and Arts & Crafts.	Free	❖	❖						
Specification Chemicals 824 Keeler St., Dept. TB Boone, IA 50036 800-247-3932	Manufacturers of the "Nu-Wal" system for cracked flat or curved walls which repairs the damage using a fiberglass mat embedded in a saturant which is applied to walls. Walls may then be painted or covered with wallpaper.	Free <i>Write in No. 153</i>							Wall-repair system	
Thibaut Wallcoverings 480 Frelinghuysen Ave., Dept. TB Newark, NJ 07114 201-643-1118	Historic reproductions of wallpapers, borders, and fabrics from existing homes and museums. Documented Arts & Crafts papers and borders in original colors. Fabrics are screen-printed on stain-resistant 100% cotton.	Free <i>Write in No. 42</i>	❖	❖	❖					
Victorian Collectibles, Ltd. 845 E. Glenbrook Rd., Dept. TB Milwaukee, WI 53217 414-352-6971	Reproduces wallpapers and ceiling treatments that were made in America from 1850 to 1915. Its "Brillion Collection" contains the original rolls from which the reproductions are made. Custom duplication service available.	Free <i>Write in No. 525</i>	❖	❖						
Wallpaper Reproduction News Box 187, Dept. TB Lee, MA 01238 413-243-3489	Newsletter published 4 times a year is the best source of information about who's doing what in the documentary wallpaper market. News of new wallpaper lines, exhibitions, new books, product reviews, resources, etc.	Subscriptions \$25 per year							Newsletter	
Waterhouse Wallhangings, Inc. 99 Paul Sullivan Way, Dept. TB Boston, MA 02118 617-423-7688	Historic document reproduction wallpapers. Can be custom colored and printed on vinyl for commercial installations.	Free	❖							

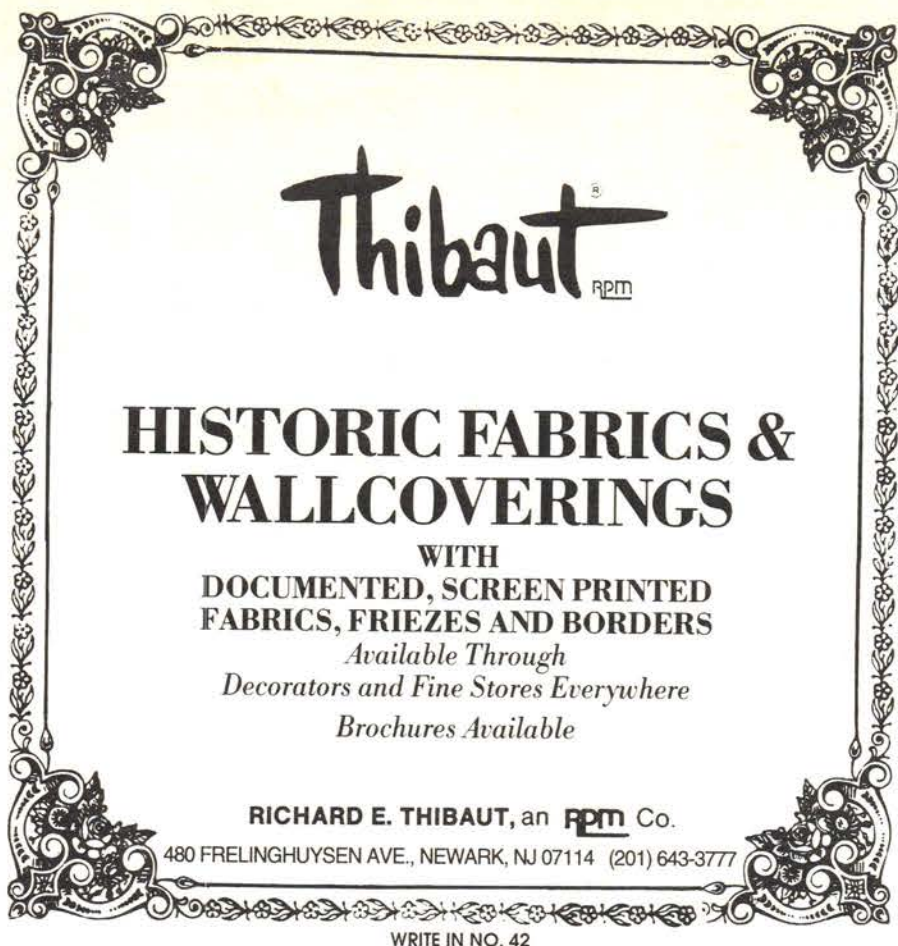

Thibaut RPM

HISTORIC FABRICS & WALLCOVERINGS

WITH
DOCUMENTED, SCREEN PRINTED
FABRICS, FRIEZES AND BORDERS

*Available Through
Decorators and Fine Stores Everywhere
Brochures Available*

RICHARD E. THIBAUT, an **RPM** Co.
480 FRELINGHUYSEN AVE., NEWARK, NJ 07114 (201) 643-3777

WRITE IN NO. 42

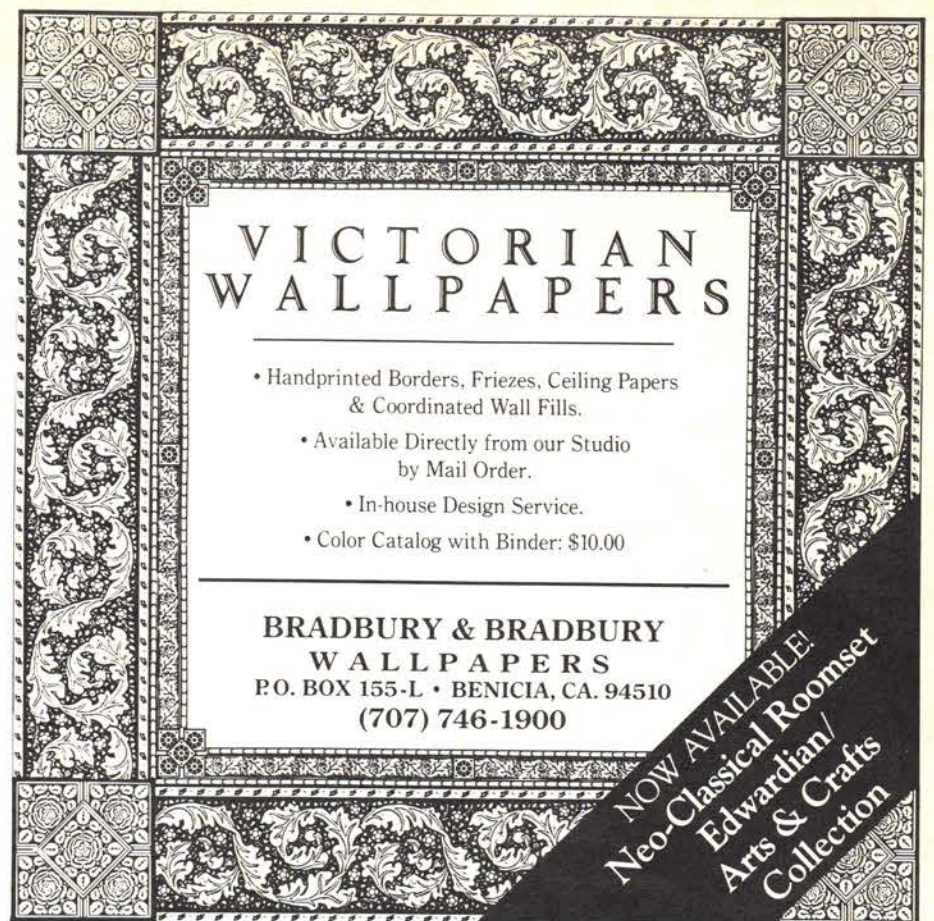

**VICTORIAN
WALLPAPERS**

- Handprinted Borders, Friezes, Ceiling Papers & Coordinated Wall Fills.
- Available Directly from our Studio by Mail Order.
- In-house Design Service.
- Color Catalog with Binder: \$10.00

**BRADBURY & BRADBURY
WALLPAPERS**
P.O. BOX 155-L • BENICIA, CA. 94510
(707) 746-1900

**NOW AVAILABLE!
Neo-Classical Roomset
Edwardian/
Arts & Crafts
Collection**

DECORATIVE PAINTING

COMMERCIAL INTERIORS

Pigments of the Imagination

The use of decorative painting in commercial and public places offers a universe of resplendent encounters of the painted kind.

Fashion showrooms, retail stores, theaters, restaurants, religious buildings, hotel and apartment building lobbies . . . these are the usual suspects to round up when looking for examples of decorative painting. However, applications can also be found in a variety of environments that wouldn't necessarily come to mind. One such place is Cornell Medical Center's Stitch Radiation Center, in New York City. The architectural firm of Suben/Dougherty Partnership contacted the decorative painting team of Andrea and Tim Biggs to create ceiling murals for patients to look at while receiving therapy. The Biggs' murals are 8-ft.-diameter astronomically correct views of the night sky; thin gold lines constellate light-sensitive stars painted on a black field. Patients spend between 5-15 minutes alone in these rooms receiving radiation treatment or undergoing diagnostic tests. When the medical staff leaves the room, the regular lights are turned off and a black light is turned on; the gold lines between the stars disappear and the stars shine. Tim Biggs says the works are very dramatic, and have been so well-received by patients and staff that the couple has been engaged to put two more murals in other treatment rooms at the center. The "Starry Nights" replaced murals whose subject matter were geared more for children, such as balloons and airplanes. To minimize interruption of the facilities, the murals were painted on canvas off site and installed in recessed ceiling domes at the treatment center. Installation was completed in one day.

Working On Canvas

The Biggs prefer to work on canvas in their studio whenever possible. This allows them to continue painting even while construction is going on. Glazing, stenciling, etc. are usually done on site. The Biggs use high-quality oil house paints for architectural renderings and artist's oils for landscapes and more

"painterly" work. Both materials are durable — and washable. Varnishes are applied only when necessary, in, for example, some restaurant installations. However, while varnish offers some protection, it also presents problems. Varnish will yellow over time, and if the surface is gouged or otherwise damaged, it makes repair more difficult. Correct wall preparation is the best assurance of a wall painting's longevity. Tim Biggs says they generally run into trouble with restaurants that are in a hurry and don't want to spend money on proper preparation, which simply means making sure that dirt and grease have been cleaned before painting begins. Painted work over slapdash preparation usually develops problems within a year — requiring callbacks so the artists can make repairs.

Painters prefer to work after fabrics and flooring materials are chosen because of the unreliability of strikeoffs. Often the flooring and fabric samples they are given to work from differ from the final product. And, when traveling overseas in areas like Hong Kong and Indonesia, they have found it prudent to ship their own supplies. Jeff Greene, whose EverGreene Painting Studios executes decorative painting projects all over the world, tells hilarious (now that it's over) stories of trying to complete a project on a tight schedule and wasting countless hours searching local markets for materials that are common art supplies in any North American city. — Sharon Garbe

Who's On The SourceList

From the 82 companies the Editors surveyed, we have assembled a *SourceList* (pp. 78-80) consisting of 31 that range from one- or two-person painting studios to large, comprehensive companies that offer new and restoration/conservation work in painting and other decorative arts. You will also find suppliers of gilding and painting materials, as well as facilities that offer faux finishing classes.



TRADITIONAL BUILDING's DECORATIVE PAINTING SourceList

CSI# 09900

★ COMPILED BY SHARON GARBE

COMPANY	SPECIALTY	Literature	TECHNIQUES								Other Services	TRAVEL RANGE			
			Stenciling	Murals	Gilding	Graining/ Marbleizing	Glazing	Trompe l'Oeil	Paint Conservation	Plaster Repair/ Conservation		Studio Only	1-Day's Travel	National	International
Am. Academy of Decorative Finishes 14255 N. 79th St. #10, Dept. TB Scottsdale, AZ 85260 800-336-6011, 602-991-8560	An educational organization that offers thorough and advanced techniques for wall finishes and duplication of Old World effects. Environmentally safe, water-based mediums are used. AADF also sponsors restoration trips to Europe.	Free <i>Write in No. 49</i>		★	★	★	★	★		★	Classes; cracked and textured finishes, faux and pounced stone		★	★	★
Another Coat of Paint 428 N. Ferger Ave., Dept. TB Fresno, CA 93701 209-268-3387	Calif. licensed painting contractor provides everything from Sheetrock to finished artwork, marbling, glazing, gilding, and varnishing.	Free	★	★	★	★	★	★		★	Wallcoverings installed & removed		★	★	★
ArtWorks Studio P.O. Box 3341, Dept. TB Aiken, SC 29802 800-257-7790, 803-643-8335	Produces and ships hand-painted original murals, floorcloths, trompe l'oeil, faux niches, faux finishes, and other decorative painting. Murals install easily; unrestricted design capability.	Free <i>Write in No. 86</i>	★	★	★	★	★	★			Hand-painted sisal rugs		★	★	★
Beaux Arts Studios 49 High St., Dept. TB Katonah, NY 10536 914-232-4720	Fantasy murals and faux finishes. Company is also an authorized dealer for the Orac Decor line of moldings, decorative medallions, and appliques, which easily accept a wide range of painted finishes.	Free	★	★	★	★	★	★			Antiquing		★		
Andrea & Timothy Biggs 279 Sterling Pl., #1A, Dept. TB Brooklyn, NY 11238 718-857-9034	Studio produces murals (trompe l'oeil, landscapes, panoramic vistas, botanicals, plagiarisms), and other decorative finishes.	Free <i>Write in No. 159</i>		★		★	★	★							★
Douglas Bouman & Associates 3485 Sacramento Dr., Ste. H. San Luis Obispo, CA 93401 805-541-6281	The firm has completed a variety of projects throughout the world, offering a wide range of art services including murals, fine art paintings, trompe l'oeil, faux finishes, and restoration.	Free <i>Write in No. 125</i>	★	★	★	★	★	★	★	★			★	★	★
Michael Brandow Decorative Painting 182 W. 4th St., #11, Dept. TB New York, NY 10014 212-675-5147	Decorative painter offering highly accurate recreations of stone, wood, and other surfaces. Works in all styles and all techniques. Has experience in doing large-scale work for churches.	Free	★	★	★	★	★	★			Glass painting			★	★
John Canning & Co. P.O. Box 822, Dept. TB Southington, CT 06489 203-621-2188	The scope of services the company provides includes field research, paint analysis, consultation, and assessment, documentation of original interior decoration, and the creation of new designs suitable for period interiors.	Free <i>Write in No. 510</i>	★	★	★	★	★	★	★	★			★	★	★
Center for the Gilding Arts 381 Park Ave. So., Dept. TB New York, NY 10016 212-683-4822	Courses in all aspects of gilding and surface coating. Spring and summer classes include Venetian plaster, oil and water gilding, gold and metal leaf, and the use of Liberon products. Special seminars; private instruction.	Free			★									★	
Conrad Schmitt Studios 2405 S. 162nd St., Dept. TB New Berlin, WI 53151 800-969-3033, 414-786-3030	Since 1889, this studio has restored and decorated hundreds of interiors across the country, including documentation of original designs, application of all decorative painting techniques, and conservation.	Free <i>Write in No. 804</i>	★	★	★	★	★	★	★	★	Paint analysis and documentation; ornamental plaster		★	★	★
Judith Eisler Decorative Painting 32 Thompson St. #11, Dept. TB New York, NY 10013 212-941-7875	Paintings, wall finishes, murals, stencils, and canvas backdrops. Clients include New York City's Odeon Restaurant and Nell's Supper Club.	Free	★	★	★	★	★	★					★	★	★
EverGreene Painting Studios 635 W. 23rd St., 4th Fl., Dept. TB New York, NY 10011 212-727-9500	Painting studio with extensive experience in paint restoration, as well as design and execution of original projects. Offers paint research, analysis, and documentation; scagliola, sgraffito, and ornamental plasterwork.	Free <i>Write in No. 246</i>	★	★	★	★	★	★	★	★			★	★	★
Faux Effects 3435 Aviation Blvd., #A-4, Dept. TB Vero Beach, FL 32960 407-778-9044	Manufacturer and supplier of water-based decorative and faux finishing products. Designer and architectural finishes from Old World to contemporary. Company also offers professional classes in NY, FL, & CA.	Free <i>Write in No. 469</i>									Water-based decorative paints & finishes; classes				
Fe Fi Faux, Inc. 337 S. Davie St., Dept. TB Greensboro, NC 27401 910-272-3289	Professional faux finishers for home or business, specializing in marbling, wood graining, gilding, and many other faux finishes. Also offers workshops on various techniques.	Free <i>Write in No. 449</i>	★	★	★	★	★	★			Classes		★	★	★
The Finishing School, Inc. 334 Main St., Dept. TB Port Washington, NY 11050 516-767-6422	Decorative painting classes in glazing, marbling, graining, gilding, restoration, metallics, and textures using both traditional media and Faux Effects' innovative water-based system. Authors of "Professional Painted Finishes."	Free			★	★	★		★		Classes		★	★	★
Gilders' Studio, Inc. 17636 Prince Edward Dr., Dept. TB Olney, MD 20832 301-929-9450	Award-winning firm is known for some of the largest and most prestigious exterior and interior gilding projects, including large gilded domes across the U.S. and overseas.	Free <i>Write in No. 898</i>	★	★	★	★	★	★	★	★			★	★	★
Historic Paints, Ltd. Burr Tavern, Rt. 1, Box 474, Dept. TB E. Meredith, NY 13757 607-433-0229	Historically accurate paints using authentic pigments and vehicles. Linseed oil paint, traditional brushes, pigments, and traditional painter's sundries.	Free <i>Write in No. 453</i>									Custom color mixes to sample				





Fine decorative painting, murals, trompe l'oeil, stenciling, architectural decoration, gold leaf, graining, glazing, marbling, lettering, restoration, frescos, faux finishes and floorcloths.

Consultation, historic research of finishes, colors, patterns and stencils. Restoration, replication and conservation with traditional methods using authentic or contemporary materials. Private homes, churches, commercial establishments, public buildings. Available on site worldwide. Inquiries welcome.

635 WEST 23RD STREET, NEW YORK, N.Y. 10011
(212) 727-9500

WRITE IN NO. 246





MURALS AND DECORATIVE PAINTING
629 WISCONSIN • SAN FRANCISCO, CA 94107 • 415 282 8820

WRITE IN NO. 471



Learn the most advanced faux finishing techniques for walls, furniture, cabinets and accessories. **98% OF ALL FINISHES TAUGHT ARE EXECUTED IN WATER-BASED MATERIALS.**

Educational trips to Europe available.

Contact:
THE AMERICAN ACADEMY OF DECORATIVE FINISHES
14255 N. 79th Street, Suite 10
Scottsdale, Arizona 85260
1-800-336-6011
602-991-9779 Fax

WRITE IN NO. 49



The craftsman's source for leaf and gilding materials.



■ Offering the largest selection of genuine gold and metal leaf to the gilder.

The source for INSTACOLL, the new water based system for a *Super Shine* gilded project.

KOLCAUSTICO the designer's choice for *venetian plaster*, the ultimate surface finish.

Call to discuss your next gilding project.
Sepp Leaf Products, Inc.
381 Park Avenue South
New York, NY 10016
212-683-2840
FAX: 212-725-0308
ORDERS ■ 1-800-971-7377

WRITE IN NO. 288



United States Federal Building and Courthouse- Milwaukee, Wisconsin

Conrad Schmitt Studios, Inc.
RESTORATION ARTISANS
Since 1889

- ◆ Investigation and documentation of original decorative schemes
- ◆ Decorative restoration
- ◆ Conservation and replication of murals
- ◆ Stained glass restoration

2405 S. 162ND ST. NEW BERLIN, WI 53151
800-969-3033 or 414-786-3030 Fax 414-786-9036

WRITE IN NO. 804

MURALS MURALS MURALS

Murals, Trompe L'Oeil, Faux Finishes and Hand Painting. All periods, all styles. Worldwide. For finer hotels, restaurants and private homes as well as historic buildings.

Color Brochure on request.



Paul Montgomery & Associates, Inc.

(813) 925-4000

FAX (813) 923-0914

4662 Ashton Road ■ Sarasota, FL 34233

WRITE IN NO. 718



TRADITIONAL BUILDING's DECORATIVE PAINTING SourceList

CSI# 09900

★ COMPILED BY SHARON GARBE

COMPANY	SPECIALTY	Literature	TECHNIQUES									Other Services	TRAVEL RANGE			
			Stenciling	Murals	Gilding	Graining/ Marbleizing	Glazing	Trompe l'Oeil	Paint Conservation	Plaster Repair/ Conservation	Studio Only		1-Day's Travel	National	International	
Int'l. Fine Art Conservation Studios P.O. Box 180098, Dept. TB Atlanta, GA 30318 404-794-6142	Research, historic and scientific analysis, documentation of original finishes, and conservation of murals and easel paintings. Its Historic Interiors division offers all types of decorative finishes and painting.	Free	★	★	★	★	★	★	★	★	Easel painting, repair & conservation			★	★	
Jermann Painting Studio P.O. Box 245, Dept. TB Sparkill, NY 10976 914-359-7535	Studio provides all types of faux and decorative paint finishes, and specializes in realistic murals.	Free	★	★	★	★	★	★					★			
Modeworks, Inc. 54 Leonard St., Dept. TB New York, NY 10013 212-226-4079	Mural, decorative painting, and restoration company offers trompe l'oeil, glaz-ing, gilding, stencilling, graining, and marbleizing. Specialists in renewing scagliola, wood, stone, and painted surfaces.	Free	★	★	★	★	★	★	★		Mural incorporating fiber-optic lighting; encaustic finishes	★	★	★	★	
Paul Montgomery & Assoc. 4662 Ashton Rd., Dept. TB Sarasota, FL 34233 813-925-4000	Custom decorative art and painting for public, commercial and residential areas. Services include consultation, conceptual sketches and samples, full-size production, and installation. Projects worldwide.	Free <i>Write in No. 718</i>	★	★	★	★	★	★							★	
Mulligan and Phillips 67 James St., Dept. TB Montclair, NJ 07042 201-748-4680	Firm reproduces extinct and hard-to-match woodgrain, marble and other stone patterns, on interiors, furniture. Specialties include Colonial-era vinegar graining, wall and floor glazing, gilding, and clouds.	Brochure \$5	★	★	★	★	★			★			★			
Primrose Dist/Heritage Village Colors 54445 Rose Rd., Dept. TB South Bend, IN 46628 800-222-3092, 219-234-6728	Line of oil and acrylic paints formulated for historic restoration projects.	Free <i>Write in No. 441</i>									Oil and acrylic paints					
Ritins Studio, Inc. 170 Wicksteed Ave., Dept. TB Toronto, Ont. CAN M4G 2B6 416-467-8920	Offers various faux finishing classes, including workshops in Europe, using water-based products. Studio also accepts commissions for residential and commercial projects, and sells a wide range of tools and materials.	Free <i>Write in No. 463</i>	★	★	★	★	★	★			Marbelux				★	
Rochester Art Supply 150 W. Main St., Dept. TB Rochester, NY 14614 716-546-6509	Waterborne decorative finishes. 100% acrylic-base colors, transparent glazes and color washes, and faux finishing brushes and tools.	Free <i>Write in No. 464</i>									Japan colors, gilding supplies, genuine milk paints, traditional fine-art supplies					
Diane Rosen Studio 20 Bond St., Dept. TB New York, NY 10012 212-475-6415	Painting studio specializes in mid- to large-scale figurative compositions from traditional motifs to contemporary realism. Project experience includes design and execution of original concepts for murals and screens.	Free		★									★			
Lynne Rutter Decorative Painting Studios 629 Wisconsin St., Dept. TB San Francisco, CA 94107 415-282-8820	Company offers design and production of murals, trompe l'oeil, intricate stenciling, and refined faux finishes. Restoration/recreation of historic painted ornament a specialty.	Free <i>Write in No. 471</i>	★	★	★	★	★	★						★	★	★
Sepp Leaf Products, Inc. 381 Park Avenue S., Dept. TB New York, NY 10016 800-971-SEPP, 212-683-2840	Suppliers of gilding products and tools: Gold leaf (booklets & rolls), imitation gold and aluminum, size, and Kolcaustico, a new water-based Venetian plaster. Associated with the Center for Gilding Arts, which offers classes.	Free <i>Write in No. 288</i>									Gilding supplies					
Studio of Fine & Decorative Arts 101 E. Palisade Ave., Dept. TB Englewood, NJ 07631 201-569-9114	Decorative arts studio offering a broad range of services: Faux finishes, fantasy finishes, wall graphics, and architectural stenciling. Also, workshops in decorative finishes for professionals and novices.	Free <i>Write in No. 489</i>	★	★	★	★	★	★	★	★	Workshops		★			
Stulb's Old Village Paint P.O. Box 1030, Dept. TB Fort Washington, PA 19034 800-498-7687, 215-654-1770	This company specializes in historic paints: Linseed oil paint, reproduction natural earth pigments, simulated white wash, and Williamsburg Buttermilk paints and glazes.	Free <i>Write in No. 110</i>									Feathers, combs, and graining tools					
M. Swift & Sons, Inc. 10 Love Ln., Dept. TB Hartford, CT 06141 203-522-1181	Produces and supplies domestic, Swift gold 24K to 10K gilding leaf, domestic Swift silver gilding leaf, composition (imitation gold) and aluminum leaf. All items available in rolls.	Free									Gilding supplies and referrals					
Christian Thee & Assoc. 6196 Eastshore Rd., Dept. TB Columbia, SC 29206 803-787-1459	Trompe l'oeil, murals, screens, paintings, and objects for everything from a 46-ft. mural for Trump's Taj Mahal to the windows of Tiffany & Co.	Free <i>Write in No. 776</i>		★					★						★	
Zaffle Fine Decorative Painting 2397 Paradise Dr., Dept. TB Tiburon, CA 94920 415-435-8821	Specializes in high-end decorative painted finishes for grand spaces — especially elaborate stenciling, replication of the best examples of real woods and marbles, unique glazed finishes, and trompe l'oeil.	Free	★	★	★	★	★	★							★	

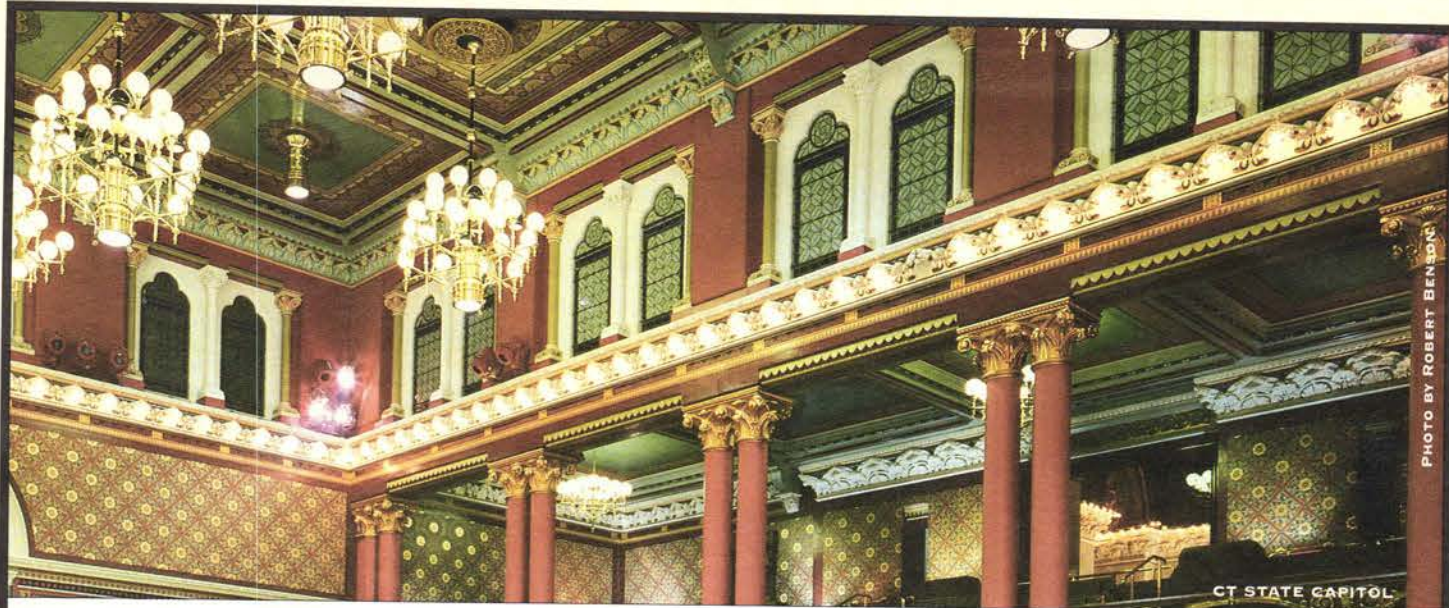

PHOTO BY ROBERT BENSON

JOHN CANNING STUDIO

RECOGNIZED FOR PAINT RESTORATION AS WELL AS DESIGN AND EXECUTION OF ORIGINAL DECORATIVE PAINTING, THE JOHN CANNING STUDIO HAS A REPUTATION THAT CAN ONLY COME FROM OUR YEARS OF EXPERIENCE. WITH UNSURPASSED DETAIL AND EXCELLENCE, OUR RESTORATION SERVICES RANGE FROM PAINT RESEARCH AND ANALYSIS, DOCUMENTATION, DESIGN, MURALS, GILDING, STENCILLING, STATUARY ART REPAIR, WOODGRAINING, WOOD REFINISHING, ART CONSERVATION AND FURNITURE RESTORATION.

INVESTIGATION & DOCUMENTATION OF ORIGINAL DECORATIVE SCHEMES ■ RESTORATION CONSULTANT
HISTORIC RESEARCH OF FINISHES ■ COLOR SCHEMES ■ CONSERVATION & REPLICATION OF MURALS



P. O. Box 822

SOUTHINGTON, CT 06489

203-621-2188

WRITE IN NO. 510

ArtWorks studio

Professional Artist Service

Specializing in custom, hand painted, original
Floor cloths and Murals

- Custom designs, trompe l'oeil, faux niches and environments, stenciling, faux finishes
- Murals install easily with dramatic results

- Shippable, durable, affordable

for more information call:

1-800-257-7790

or write:

ArtWorks Studio

P.O. Box 3341

Aiken, SC

29802-3341

WRITE IN NO. 86

Authentic oil and acrylic paint carefully selected by curators for the careful restoration of historic architecture.

Heritage Village Colors®
Peintures Pour Interieurs Et Exterieurs

Literature \$3.00, Available through:
Primrose Distributing 54445 Rose Road South Bend, IN 46628 (800) 222 3092

WRITE IN NO. 441

WATERBORNE

Decorative Finishes

100 % Acrylic
transparent glazes
& color washes
faux brushes
gilding supplies

Rochester Art Supply 150 W. Main St. Rochester NY 14614 (800) 836-8940

WRITE IN NO. 464

Andrea M. Biggs
Timothy G. Biggs

MURAL PAINTINGS



Shown: One wall of full room surround tromp l'oeil mural; a collaboration between the client/designer, N.S.P.&P. (all prep. & support) and the artists, Andrea & Timothy Biggs.

Available through:

**NORTH SHORE
PLASTERING & PAINTING**
OYSTER BAY, NEW YORK

ALL RENOVATION/RESTORATION SERVICES PROVIDED BY OUR
MASTER CRAFTSMEN AT THEIR FINEST

CALL
(516) 922-1731
TO ARRANGE A FREE ESTIMATE

WRITE IN NO. 159

The Gilders' Studio, Inc.

Specialists in Architectural Gilding

- Historic Ornament, Structures and Statuary
- Contemporary Interior and Exterior Gilding
- Consultation Services and Specifications

For more information and a copy of our
"Presentation on Disc" call (301) 929-9450

WRITE IN NO. 898

CHRISTIAN THEE TROMPE L'OIEL

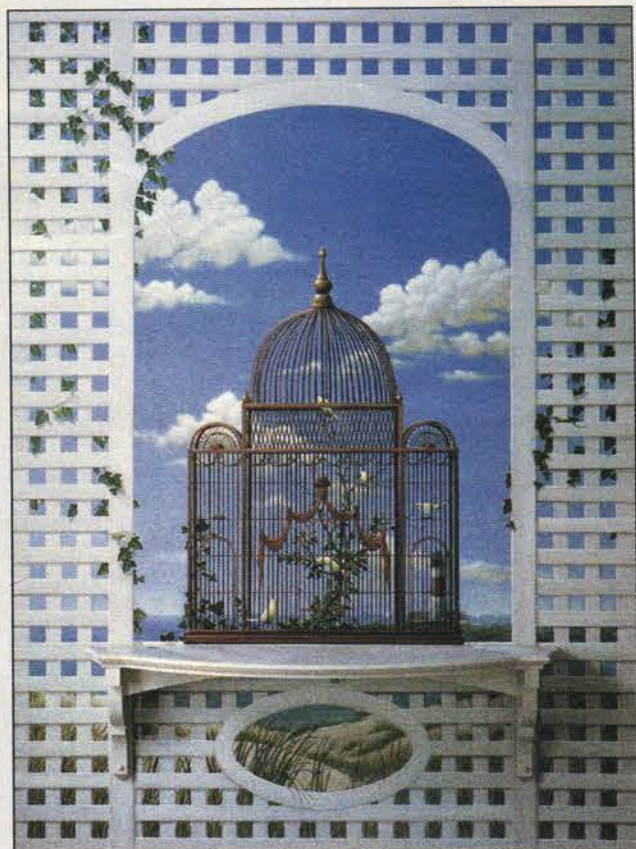

Entry foyer of Nantucket home of Interior Designer Trudy Dujardin

PORTFOLIO AND VIDEO
AVAILABLE UPON REQUEST

PROJECT DISCUSSION INVITED—CONTACT: BRUCE BAHR

803-787-1459

WRITE IN NO. 776

Available for the First time this Century!

FOR YEARS serious restorers have put everything into getting that perfect period look only to be disappointed when buying paints. Finally, accurate reproductions which match the original dynamics, texture, and colours of hand-prepared historical paints are for sale. These pure linseed oil paints, based on years of research by Matthew J. Mosca, the nationally respected consultant on historic finishes, are formulated according to early recipes to bring you the most accurate reproductions of the paints used in Early America.

HISTORIC PAINTS Ltd®

*Makers of 18th and 19th-Century
Paints for the Serious Restorer*

We use only the finest Linseed Oil, Spirits of Turpentine, Pigments, and Natural Resin Varnishes

We offer Venetian Red, Prussian Blue, Verdigris, Massicot, Spanish Brown, and sundry other colours, brushes, and early painters' materials

1-800-664-6293

Burr Tavern • Route 1, Box 474 East Meredith, NY 13757

Send \$5.00 for Colour Samples and Booklet on Early American Paints and Pigments. Refundable with first order.

These paints contain no lead or mercury.

WRITE IN NO. 453

FAUX EFFECTS

Announces



A waterbase product line especially designed for the do-it-yourself artistic person as well as the professional. A complete system of slow-drying GLAZES, both liquid and creme, colors, wall sealer and topcoat.

*We've made it easy to apply,
pleasant smelling
and quick to cleanup.*

Now, by using the AQUA FINISHING SOLUTIONS simplified system, you can produce decorative finishes with the confidence of a professional.

*To order, or for free brochure on
Aqua Products
- or -*

*Faux Effects
Workshop Training
phone toll free
1-800-759-6457*

WRITE IN NO. 469

DECORATIVE PAINTING PORTFOLIO

For more information on these companies, please consult the SourceList on pp. 78-80.



CONRAD SCHMITT STUDIOS, INC., executed the restoration of the auditorium space forward from the balcony facade of the 1927 Thomas Lamb theater in Columbus, Oh. Write in No. 804

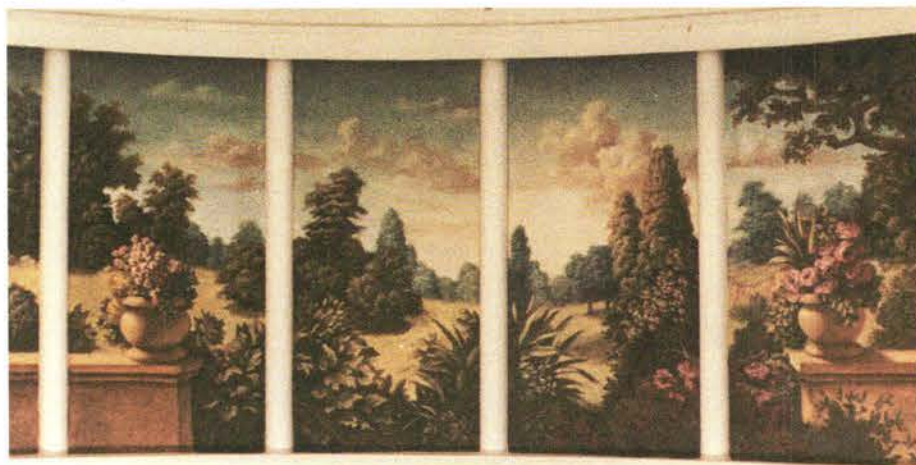

This 18-ft. oil landscape mural was executed by JERMANN PAINTING for a Long Island, NY catering hall.

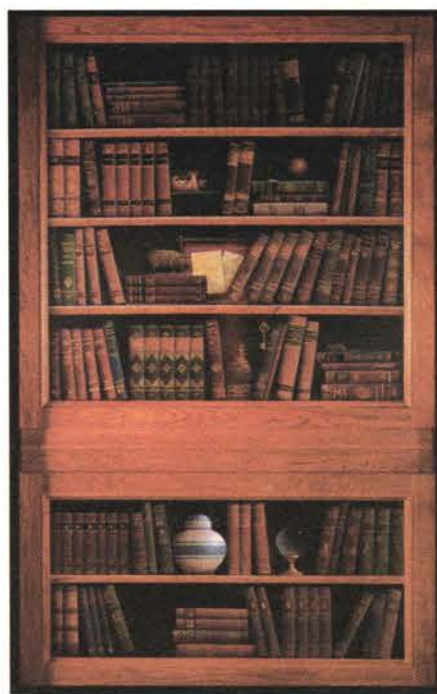

This amusing trompe l'oeil elevator interior, by CHRISTIAN THEE & ASSOC., is installed in The Inn at National Hall, Westport, Conn. Write in No. 776

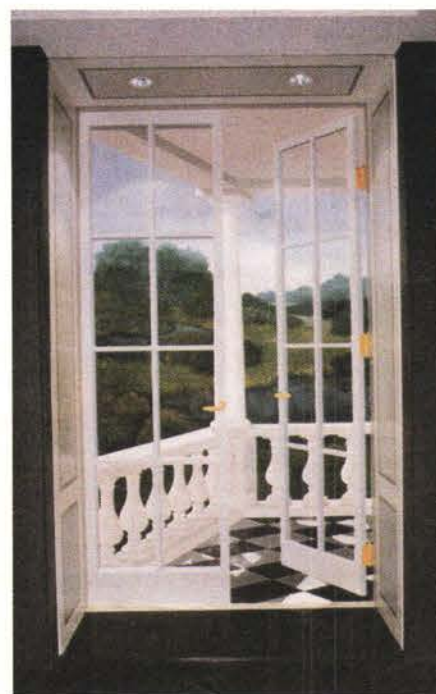

One of 4 trompe l'oeil murals located in the lobby of an apartment building. The panels were painted in existing recesses in the lobby. ANDREA AND TIMOTHY BIGGS. Write in No. 159



A member of RITINS STUDIO, INC. is demonstrating gilding during a refinishing project at Chateau Abrene, Loire Valley, France. Write in No. 463



LYNNE RUTTER DECORATIVE PAINTING STUDIO created this large-scale interpretation of Vermeer's "Lacemaker" for a dining area. It is acrylic on canvas, approximately 144 square feet. Write in No. 471

TRADITIONAL BUILDING ■



EVERGREENE PAINTING STUDIOS, INC. restored this mural and ornamental plasterwork in the Walter Kerr Theatre, New York City. Write in No. 246



PAUL MONTGOMERY & ASSOC., INC. executed the decorative treatment for The Maryland Masonic Homes Activity Center. Write in No. 718



MODEWORKS, INC. created these trompe l'oeil murals for the American Bistro Restaurant, Paramus, NJ.



The murals on canvas, glazed walls, and faux stone crown moldings were created by DOUGLAS BOUMAN & ASSOC. for I Cugini Restaurant, Santa Monica, Calif. Write in No. 125

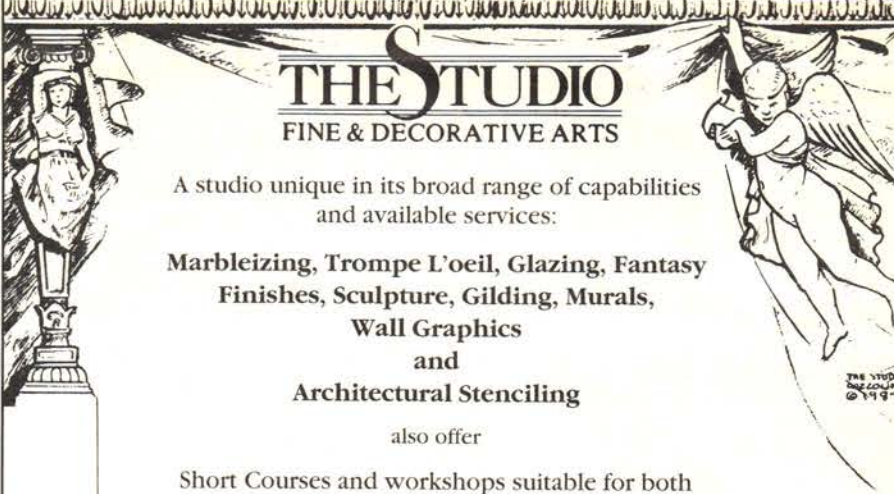

THE STUDIO

FINE & DECORATIVE ARTS

A studio unique in its broad range of capabilities and available services:

Marbleizing, Trompe L'oeil, Glazing, Fantasy Finishes, Sculpture, Gilding, Murals, Wall Graphics and Architectural Stenciling

also offer

Short Courses and workshops suitable for both professionals and beginners on all aspects of the decorative finishes given by leading authorities in their specialist fields.

101 East Palisade Avenue, Englewood, NJ 07631 (201) 569-9114

WRITE IN NO. 489



RITINS STUDIO INC.
presents our

DECO-TOURISM

'95/'96 REFINISHING PROJECTS
includes trompe l'oeil, encaustic wall finishes, marbling, wallglazing, gilding & antiquing

at **CASA LOMA - TORONTO** or
CASTLE HERSTMONCEUX- ENGLAND

For information about these courses, our studio courses or about our full range of Specialty Tools & Materials, contact: 170 Wicksteed Ave. Toronto, On. Canada M4G 2B6

WRITE IN NO. 463

Kevin Rutan's
FE FI FAUX, INC.
presents

WORKSHOPS

in faux finishes

4-day instruction in marblizing wood graining • wall glazing • fantasy finishes offering complete instruction in all aspects of faux finishes for both the novice and professional

For Information
(910) 272-3289
8:30- 2:30 EST
337 S. Davie Street • Greensboro, NC 27401

WRITE IN NO. 449



Williamburg
Buttermilk Paint Colors

Old Village

PAINT COLOURS
From Finest Natural Earth Pigments
Decorate • Restore • Preserve
Easy To Use • Quality Oil Base

Crafted by masters of 18th and 19th century color fidelity. For furniture, walls, woodwork - inside and out. Gives soft sheen velvet finish. A favorite with thousands. First choice of restoration authorities. Also makers of Old Village Buttermilk Paints and also Paste Stairs.

For the name of your nearest dealer
CALL: 215-654-1770
FAX: 215-654-1976
Dealer inquiries invited.

Write for descriptive literature, include \$3.00 P&H.
Stulb's Old Village Paint
P.O. Box 1030, Fort Washington, PA 19034

WRITE IN NO. 110



Painted Sarancolin marble with trompe l'oeil molding by ZAFFLE FINE DECORATIVE PAINTING.



John Canning, of JOHN CANNING & CO. LTD, is shown working on the restoration of the Michigan State Capitol, which received National Historic Landmark designation after the three-year project was completed. Write in No. 510

The New/Old Floor

Flooring materials used hundreds of years ago — wide plank wood, terrazzo, encaustics, stone, and mosaics — are still popular today. This Report demonstrates that the materials, technology, and craftsmanship exist to re-create almost any "old" floor.

A quick review of the product information assembled for this survey of Flooring Materials showed the Editors that today's designer can easily evoke any historical mood, from the marble slabs that the Caesars trod, to the wide plank flooring of Mount Vernon, to the encaustic tiles of the 19th-c. Gothic Revivalists. Here's just a sampling of what you'll find on the following pages:

• **ANTIQUÉ WOOD:** Companies like Chestnut Specialists and Aged Woods reclaim and remill antique virgin-growth woods for flooring. Random width planks with tongue-&-groove joinery can create a floor that appears to be centuries old. To achieve a rustic appearance for their in-house London Pub, Nordstrom Department Stores turned to Aged Woods to provide reclaimed random-width antique oak boards. Riding the same historic trend, Laura Ashley and Timberland stores similarly contracted with Aged Woods. What the company offers is an ample supply of antique and antique distressed oak, chestnut, white and yellow pine, poplar, and hemlock — with oak presenting a very hard plank (more durable than heart pine) particularly appropriate for floors that needs to endure high traffic. Says Aged Woods President Jeff Horn, "It's impossible to make new wood look old. These planks are distressed by Mother Nature and aged by Father Time." He's proud of the fact that they offer chestnut. "Its distinctive grain pattern makes it unique; and it's got nice color and ages well. American chestnut is extinct in this country [killed by a blight at the turn of the century], so, the only way to get chestnut is to reclaim it." There are many companies on the *SourceList* (pp. 86-88) that also sell antique recycled woods, including antique longleaf heart pine.

• **MARQUETRY, PARQUETRY & INLAYS:** Frances Welson at Thomas D. Osborn Mosaic Hardwood Floors describes two types of decorative wood flooring techniques: (1) Veneers and laminates, often glued (or nailed down) to a plywood backing in squares (laser-cut design is also often glued to a plywood backing) — called "parquet" if there's a repeating pattern of small pieces and "marquet" if it is design work; and (2) Full 3/4-in. thick inlaid designs or parquetry that run the full depth of the floor. The latter are those designed, fabricated, and installed by Osborn and Welson. Inlays can either be cut into an existing field or created on the floor with the field laid around it. In any case, the design process must be collaborative with the goal of both meeting the client's aesthetic expectations and working appropriately in the space. Colors, light play, furniture, architectural detail, other materials in the space, and proportion are all considerations. Wood samples should always be provided, and site visits are extremely helpful.

• **TERRAZZO:** Terrazzo will last the life of a building; so replacement — and even maintenance concerns — are negligible. Derrick Hardy, the Executive

Director of the National Terrazzo & Mosaic Association in his article "The Nature of Terrazzo Floors" (*Traditional Building*, Jan/Feb. '94, p. 53), discusses the origins of the terrazzo floor (it was a way to utilize the residue of marble installations); how it evolved in terms of aggregate components and bonding materials; maintenance issues; and how to specify and oversee installation of terrazzo floors. For more nitty-gritty terrazzo data, the Association publishes a technical bulletin called "Shop Talk" and various color pamphlets that describe palettes, illustrate important installations, and list terrazzo contractors. (Contact them at (800) 323-9736; 3166 Des Plaines Ave., Suite 132, Des Plaines, Ill. 60018.)

• **ENCAUSTIC TILE:** The technology for true encaustic tile (that is, an inlaid, patterned tile) has been invented (and reinvented) three times in the past seven centuries (See "Encaustic Tile: A Thrice Told Tale," *Traditional Building*, May/June '92, p. 49.) Cut-floor geometrics, often mistaken for encaustic tile, are a solid color and are based on a 6-in. square module (6x6, 3x6, 2x6, 3x3) and various sized triangles and smaller squares. Each type of tile has its own characteristics, so it's important to anticipate what usage and budget are. For example, encaustics must be properly installed and supported on a "mud" (concrete) floor, and because their unglazed surface may discolor from kitchen grease, care must be taken in installing them there. Although historically accurate and highly ornamental, for some projects encaustics may just be too expensive, particularly if cut-tile geometrics would be a suitable option.

• **MOSAICS:** H&R Johnson, Designs in Tile, and American Olean Tile Company will all provide either custom-designed or stock mosaics. Selene Seltzer of Designs in Tile cites the standard definition of a mosaic tile. "It is an unglazed, dust-pressed tile, 1/4-in. thick and less than 2-1/4 in. square in area and is produced in a variety of sizes, shapes, and colors." Historically, mosaics were made with a flat top and square edge; today the larger commercial manufacturers make mosaics with a "cushioned" edge. The other characteristic of mosaics is *where* they were installed, such as areas that needed to be sanitary (bathrooms, soda fountains, etc.). Mosaics were also used in commercial (store-front) entryways that needed to be sloped for drainage because the smaller tiles were easier to configure. Budget generally determines the amount of pattern, design, and extent of the border.

• **QUARRY TILE, PAVERS, AND STONE:** Quarry tiles are unglazed terra cotta, very durable, and cut either in 6-in. squares, or as octagon-and-dot. Handmade brick, and other handmade terra-cotta and ceramic floor tiles are also available in a vast range of traditional colors and patterns. For these age-old materials, there are plenty of suppliers for today's projects: Quarry tile (Northern Roof Tile Sales and London Tile), pavers (Echeguren Slate), and stone (Robinson Flagstone) to name only a few. — *Judith Siegel Lief*

TRADITIONAL BUILDING's FLOORING MATERIALS SourceList													
❁ COMPILED BY JUDITH SIEGEL LIEF													
COMPANY	SPECIALTY	Literature	WOOD				TILE			Stone	Mosaic	Terrazzo	Other
			Strip	Block	Parquet	Plank	Ornamental	Pavers	Quarry				
Aged Woods, Inc. 2331 E. Market St., Dept. TB York, PA 17402 800-233-9307, 717-840-0330	Rustic, recycled antique woods available as t-&-g plank flooring, paneling, stair parts, moldings — and in dimensional form for cabinetry.	Free Write in No. 132				❁							
American Marazzi Tile 359 Clay Rd., Dept. TB Sunnyvale, TX 75227 214-226-0110	Glazed ceramic floor and wall tile: Rustic, fume, marbleized, and limestone finishes. Sizes: 6x6, 6x12, 12x12, and 16x16 field and Deco tile; wall tile in 6x8 and 8x10; commercial and residential.	Free											Ceramic tile
American Olean Tile Company 1000 Cannon Ave., PO Box 271, Dept. TB Lansdale, PA 19446 215-393-2237	Large supplier of glazed wall and floor tile; over 150 standard patterns of porcelain ceramic mosaics, all Master-Set mounted in 2' x 1' sheets. Also, porcelain pavers, quarry tile, natural marble, granite, slate, grout, more.	Free					❁	❁	❁		❁		
Authentic Pine Floors, Inc. P.O. Box 206, Dept. TB Locust Grove, GA 30248 800-283-6038, 404-957-6038	Heart pine and wide-plank pine flooring for the North American market and targeting bed & breakfasts, inns, hotels, and restaurants.	Free Write in No. 109				❁							
Basic Coatings, Inc. P.O. Box 677, Dept. TB Des Moines, IA 50303 800-247-5471, 515-288-0231	Manufacturers of "Street Shoe," a commercial wood floor finish designed to protect hardwood flooring from heavy traffic, especially in commercial settings.	Free											Commercial wood floor finish
Brandt, Sylvan 653 Main St., Dept. TB Lititz, PA 17543 717-626-4520	18th- and 19th-c. building materials salvaged from old houses, grist mills, and barns, including hand-hewn logs, windows, doors, flooring, and paneling.	Free Write in No. 395				❁							

Antique Wide Plank Flooring



- ¹⁸ years of manufacturing experience
- Authentic antique planks in widths of 3"-14"
- Remilled from recycled barnwood aged 75-150 years
- Oak, Chestnut, White Pine, Yellow Pine, Poplar, Hemlock
- Toll-free number
- Free color brochure
- Free samples

Aged Woods® 
Rustic Recycled Antique Woods

AGED WOODS, INC., 2331 EAST MARKET STREET
YORK, PA 17402
(800) 233-9307 (U.S. & CANADA) (717) 840-0330
FAX (717) 840-1468

WRITE IN NO. 132



NATIONAL HARDWOOD

WHOLESALE DISTRIBUTOR OF HARDWOOD FLOORING & MOULDING

Your Complete Source of Flooring & Moulding, at the best price in town.

PAYING TOO MUCH???

PRODUCT SHOWN NOT TO ACTUAL SIZE

<p>MANTELS</p>  <p>NO. 466</p>  <p>NO. 415</p>  <p>CRW-S x 5</p>  <p>CBL-TW2</p>  <p>CBL-GO2</p>	<p>ORAC DECOR</p>  <p>R-37</p>  <p>B-403</p>  <p>L-501</p>  <p>C-214</p>  <p>P-7020</p>  <p>P-3020</p> <p>Wood Air</p> 	<p>FLOORING</p>  <p>JEFFERSONIAN</p>  <p>HADDON HALL</p>  <p>HUDON</p>  <p>BORDEAUX</p>  <p>FOUNTAINBLEAU</p>  <p>AMA SOLID CTR</p> <p>FLEX TRIM</p> 	<p>BALUSTER</p>  <p>BLR-G03</p>  <p>BLR-P03</p>  <p>BLR-R03</p>  <p>NWL-FF3</p>  <p>NWL-TF3</p>  <p>NWL-AF5</p>  <p>BAR-GB1</p>  <p>VOL-FR1</p>  <p>TRD-AL1</p>	<p>MOULDING</p> <p>BASE</p>  <p>126</p>  <p>129</p>  <p>131</p> <p>CASING</p>  <p>141</p>  <p>142</p>  <p>145</p> <p>CHAIR RAIL</p>  <p>207</p>  <p>208</p>  <p>212</p> <p>CROWN/CORNICE</p>  <p>233</p>  <p>260</p>  <p>263</p>  <p>262</p> <p>PANEL MOULDING</p>  <p>427</p> <p>424</p>
--	--	--	---	---

14959 DELANO ST., VAN NUYS, CA 91401
(818) 988-9663 / Calif. only (800) 848-5556 FAX (818) 988-4995

WRITE IN NO. 421

North Fields Restorations Box 575 • Hampton Falls, NH 03844

Antique Flooring Specialists

- Wide pine - oak - and chestnut
- Original - resawn - custom milling
- Select grade - furniture grade widths up to 33 inches wide
- Installations available
- Prices start \$3.00 P.S.F. and up

Send for Free Brochure
Phone & Fax: (603) 926-5383

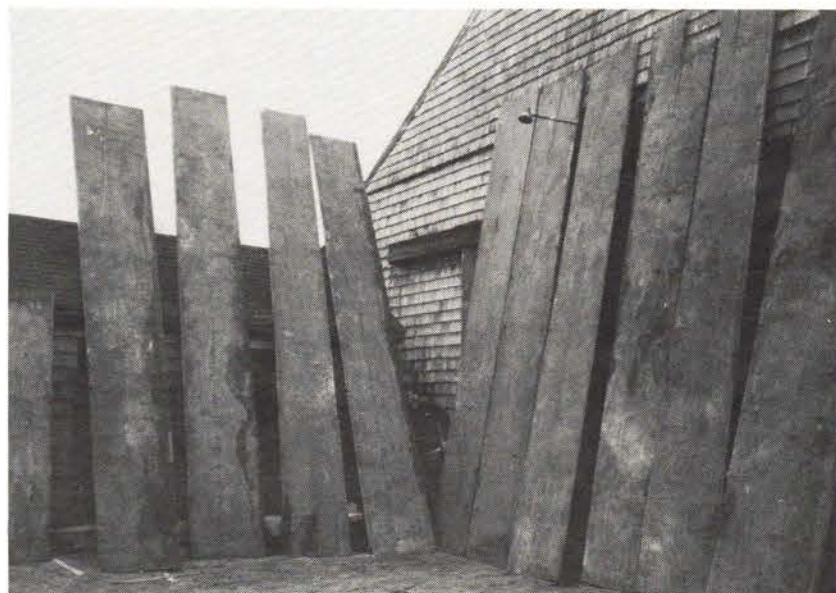

WRITE IN NO. 326



TRADITIONAL BUILDING's FLOORING MATERIALS SourceList

❁ COMPILED BY JUDITH SIEGEL LIEF

COMPANY	SPECIALTY	Literature	WOOD				TILE			Stone	Mosaic	Terrazzo	Other
			Strip	Block	Parquet	Plank	Ornamental	Pavers	Quarry				
Canital Granite, Ltd. 100 Hoka Street, Dept. TB Winnipeg, Manitoba CANADA R2C 3N2 800-665-0045, 204-224-2286	Manufacturers and quarriers of Canadian granite in 12x12x3/8 in. and 16x16x1/2 in. tile in polished, honed, flamed, and sandblast finish. Also, 3/4-in. slabs.	Free								❁			
Centre Mills Antique Wood P.O. Box 16, Dept. TB Aspers, PA 17304 717-334-0249	Seven species of antique flooring; milled, manufactured, t-&-g; widths from 3-18 in. Original 'foot-worn' flooring sold as is. Large inventory of antique yellow pine, naily yellow pine and heart pine.	Free <i>Write in No. 174</i>	❁			❁							Original antique flooring (7 species)
Chestnut Specialists 38 Harwinton Ave., Dept. TB Plymouth, CT 06782 203-283-4209	Original planks and remilled flooring from antique recycled lumber, in chestnut, oak, and pine. Random width, length, t-&-g, kiln-dried; installations.	Free	❁			❁							Square-edge or t-&-g wide boards
Continental Woodworking Co. 6 North Drive, Dept. TB Tabernacle, NJ 08088 215-537-5800	Custom parquetry, ornamental borders, and period reproductions. All wood species, foreign and domestic.	Free <i>Write in No. 546</i>	❁	❁		❁							
Craftsman Lumber Company Box 199, 436 Main Street, Dept. TB Groton, MA 01450 508-448-6336	Wide pine and oak vertical and horizontal flooring, paneling, and wainscot; 24 in. W.; feather-edged, beaded, and molded to custom specs. Also Victorian beaded or v-groove paneling and wainscot.	Free <i>Write in No. 432</i>	❁										
Crossville Ceramics P.O. Box 1168, Dept. TB Crossville, TN 38557 615-484-2110	Large-unit porcelain tile manufactured in 45 colors; specially suited for commercial applications.	Free						❁					
Dakota Granite P.O. Box 1351, Dept. TB Milbank, SD 57252 800-843-3333	Quarrier and manufacturer of Dakota mahogany granite in 12x12x3/8 in. and 18x18x1/2 in. tile, thin slabs, and custom tables and countertops.	Free								❁			
DePaoli Mosaic Co. 126 Magazine St., Dept. TB Boston, MA 02119 617-445-2381	All types of terrazzo and seamless composition flooring; installations throughout New England.	Free <i>Write in No. 232</i>										❁	Seamless composition flooring
Designs in Tile P.O. Box 358, Dept. TB Mt. Shasta, CA 96067 916-926-2629	Custom ceramic tile for walls/floors; commercial & residential; patterned mosaic borders/fields; handcrafted faience stoneware floor tile in many sizes; 1-in. sq.-edge hexagonal mosaics coordinate with 3x6 in. sq.-edge wall tile/trim.	Free					❁	❁	❁		❁		
Devido Stone & Marble Co. 2619 New Butler Rd., Dept. TB New Castle, PA 16101 412-658-8518	Fabricated and carved stone products for new construction and replacement: Indiana limestone columns, balusters, ornamental balls, acorns, finials, sundial and sculpture bases, bird baths, signs, and more.	Free <i>Write in No. 180</i>										❁	
Duluth Timber Co. P.O. Box 16717, Dept. TB Duluth, MN 55816 218-727-2145	Douglas fir flooring resawn from recycled demolition timbers, kiln-dried to 8%, milled t-&-g or plank, flatgrain 3-9 in., vertical grain 3-6 in., old-growth stock, dense grain, dry.	Free <i>Write in No. 241</i>	❁			❁							
Echeguren Slate, Inc. 1465 Illinois St., Dept. TB San Francisco, CA 94107 415-206-9343	Domestic slate and exotic foreign slate, sandstone, and quartzite in tile, paver, flagging, and dimensional slab.	Free						❁		❁			
Granirex 1045 Boul Monfette Nord, Dept. TB Thetford Mines, Quebec G6G 5T1 418-338-8567	This ersatz stone is comprised of 93% pure quartz, natural pigments, and advanced polyester resins in 25 standard colors (some custom).	Free								❁			
Historic Floors of Oshkosh P.O. Box 572, Dept. TB Oshkosh, WI 54902 414-582-9977	Manufacturer of 5/16 in. parquetry, turn-of-the-century hardwood borders; geometric and laser-cut medallions, including stock, as well as custom designs.	Free <i>Write in No. 914</i>			❁								
Homerwood Corp. 1026 Industrial Dr., Dept. TB Titusville, PA 16354 814-827-3855	Hardwood random-width plank flooring in maple, oak, birch, cherry, and walnut. Also, tongue-and-groove accent strips.	Free				❁							
Imperial Black Marble Co. Hwy. 25E, Dept. TB Thorn Hill, TN 37881 615-767-2888	Quarrier and fabricator of Cambrian Period Black Marble works. Altars, mensa tables, baptismal fonts, sculpture, flooring, and more. All custom work.	Free <i>Write in No. 974</i>								❁			Custom fabricated black marble
INSIDE, s.r.l. c/o Dimensione, Inc. 5300 Washington St., Apt. 326, Bldg. O Hollywood, FL 33021 305-987-5965	Fabrication and installation of many architectural systems: Ceiling and wall panels, reception desks, work stations, interior doors, windows, and flooring. Works in hardwood, marble, tile, and metal.	Free <i>Write in No. 141</i>	❁	❁	❁	❁	❁	❁		❁	❁	❁	
International Granite & Marble Corp. 2038 83rd Street, Dept. TB North Bergen, NJ 07047 201-869-5200	12x12x3/8 and 18x18x1/2 in. granite, marble, and limestone tiles warehoused in North Bergen, Atlanta, Chicago, Houston, Dallas, Hialeah, Columbus, and Washington, D.C.	Free									❁		Granite, marble, limestone tiles
Jacob's Creek Stone Co. P.O. Box 608, Dept. TB Denton, NC 27239 910-857-2602	"Nor-Carla" bluestone for flooring — irregular and cut for patios, walkways, and offices; interior and exterior.	Free								❁			
Johnson, H&R P.O. Box 2335, Dept. TB Farmingdale, NJ 07727 908-280-7900	Company manufactures the Minton Hollins Collection of Victorian ceramic tiles, geometrics, encaustics, and other tiles for use in fireplace surrounds, floors, etc.; CAD service; setting materials and grouts.	Free <i>Write in No. 568</i>					❁	❁			❁		Encaustics & geometrics
Kahrs International, Inc. 951 Mariner's Island Blvd. #630, Dept. TB San Mateo, CA 94404 800-800-8628, 415-341-8400	Pre-finished plank wood flooring in over 40 styles and colors (22 immediately available) in 9 species. Distribution throughout U.S. and Canada.	Free			❁	❁							
London Tile Co. 65 Walnut St., Dept. TB New London, OH 44851 419-929-1551	Glazed and unglazed tiles in 3/8 in. thickness are shipped in 10 sq.ft. packages with a 3/8 in. mortar joint. Pavers are manufactured in 5/8 in., 3/4 in., and 1-1/8 in. thicknesses; palettes are blues, greens, browns, and white.	Free <i>Write in No. 50</i>						❁					
Master Craftsman Source 524 San Anselmo Ave., #104, Dept. TB San Anselmo, CA 94960 415-453-5275	Unique hardwood inlay patterns using 15th-c. hand-scrolling techniques; parquets, basic layouts, and custom staining and dyes. Also, doors, windows, stairs, cabinetry, flooring, wood mosaics, and carvings.	Free <i>Write in No. 382</i>	❁		❁	❁							Hardwood inlays, ornament & medallions w/brass, silver & copper
McIntyre Tile 55 W. Grant St., Dept. TB Healdsburg, CA 95448 707-433-8866	Custom-cut mosaic ceramic tiles and hand-painted tiles for fireplace fascias. Will work from clients' designs or produce their own in high-fired stoneware or porcelain. Terra-cotta-like tile is frost-proof and will not chip or crack.	Free						❁					
Metropolitan Ceramics P.O. Box 9240, Dept. TB Canton, OH 44711 216-484-4887	These ceramic quarry tiles feature low absorption, slip resistance, relieved edges, and blendable colors, sizes, and shapes.	Free							❁		❁		
National Hardwood Flooring & Moulding 14959 Delano St., Dept. TB Van Nuys, CA 91411 818-988-9663	Wholesale hardwood flooring and molding, columns, staircases, mantels, custom laser flooring, custom milling. Over 4.5 million ft. of material stocked.	Free brochure; catalog \$30 <i>Write in No. 421</i>	❁	❁	❁	❁	❁						Cork

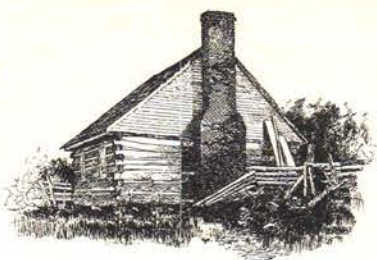

LOG HOUSES... and other
18th & 19th century building
materials salvaged from old
houses, grist mills and barns;
plus...
Long Leaf Yellow Pine & Oak
Random Width Flooring
up to 13" wide.

Quarterly Newsletter Subscription
\$10.00/year (check or M.O.)

Sylvan Brandt

653 Main Street, Lititz, PA 17543
(717) 626-4520
Fax: (717) 626-5867

WRITE IN NO. 395

From Country to Contemporary, Pine Flooring Is At Home.

Heart Pine & Wide Plank Pine
4" to 12" Widths, To 16' Lengths
3/4" Tongue & Groove
Heart Pine Kiln Dried to 8%

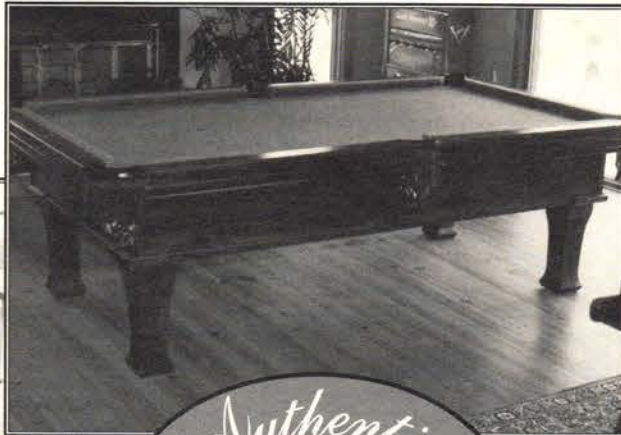

Over 12 Years Of Experience
Inventory Readily Available
Discounted Freight Rates
Shipping Throughout North America

Quality Longleaf Heart of Pine
Residential & Commercial Uses
Cabinet & Furniture Material
Stair Treads & Mantel Material



WRITE IN NO. 109

Thomas Osborn
MOSAIC HARDWOOD FLOORS

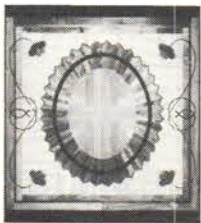

SPECIALIZING IN
CUSTOM DESIGN,
FABRICATION
AND INSTALLATION
OF MARQUET
AND INLAID
HARDWOOD FLOORS.

ALL WORK IS DONE EXCLUSIVELY IN 3/4" HARDWOOD
1421 NORTHAMPTON STREET • HOLYOKE, MA 01040
(413) 532-9034

WRITE IN NO. 479

If

you'd like to order
a gift subscription
for a colleague, just
give us a call at
(718) 636-0788

"Antique Lumber
Specialists"



Wide Plank Flooring
Mouldings & Millwork,
Paneling, Stair Parts & Beams

ANTIQUE Heart Pine,
Oak, Chestnut, White Pine,
Hemlock, Fir & Poplar

NEW Oak, Ash, Cherry,
Walnut, Maple, White Pine,
Yellow Heart Pine, Douglas Fir

Please write for our free brochure:

THE WOODS COMPANY
2357 Boteler Road
Brownsville, MD 21715
Phone 301-432-8419
Fax 301-432-8439

WRITE IN NO. 560

OUTHINGTON
Specialty

100 West Main Street, Plantsville, CT 06479
(203) 621-6787 • Fax (203) 276-0704

WOOD
Company Ltd.

Longplank Flooring • Moldings • Wood Siding • Wall & Ceiling Planing

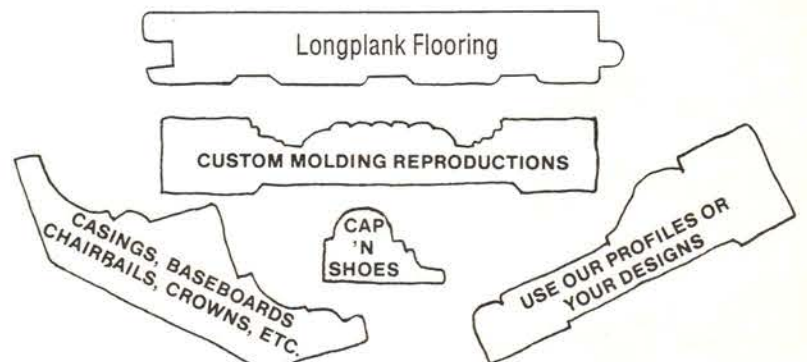

• Antique Flooring & Lumber

WRITE IN NO. 474

Robinson FLAGSTONES SINCE 1919

Pennsylvania flagstone (bluestone) available in wide range of pastel shades and tones. Our flagstone is a durable, quartzite sandstone with natural cleft surface. Various custom edge treatments available. Among its many uses:

- Paving • Flooring • Treads • Mantels & Hearths
- Coping for pools, spas, and fountains • Sills • Benches

Our specialty is "tailor-made" flagstone with all stones numbered and cut to fit in accordance with numbered shop drawings prepared by us. Call, FAX, or write for free brochure and literature.

P.O. Box 208 - Fort Washington - Pa. 19034
TELEPHONE: (215) 646-3500 FAX: (215) 646-1855

WRITE IN NO. 979

**ANTIQUE FLOORING, HEWN BEAMS
& LOG HOUSES**

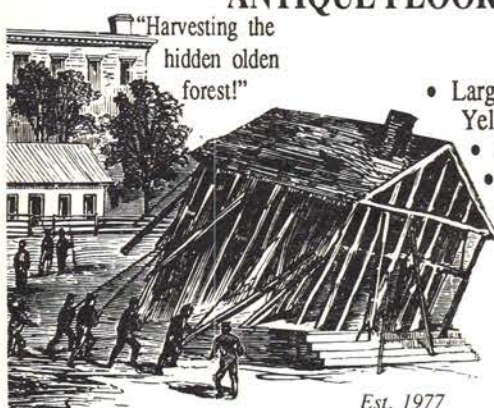

- Largest supply of Long-Leaf-Yellow-Heart-Pine in the East.
- Wormy Chestnut
- Rustic Oak
- Antique White Pine & Hemlock

CENTRE MILLS
ANTIQUE WOOD
P.O. Box 16
Aspers, PA 17304
717-334-0249

Free Pamphlets

WRITE IN NO. 174

**WIDE
FLOORING
AND PANELING**

OAK AND PINE: 8" to 26" wide

For easy installation of beautiful floors, Craftsman Lumber Company offers wide boards that are:

- Dried properly in our own kilns.
- Edges jointed straight and true.
- All boards meet, or exceed, NELMA specifications.
- 100% of order is usable when received. No defect allowance necessary.
- Knowledgeable advice and information on proper installation.
- Warranty on all products.

Wide boards from Craftsman Lumber Company have been satisfying architects, builders and homeowners nationwide since 1974. All our boards are created exactly to your specifications. Send \$2.00 for literature and grading photos, or phone Charles Thibau at (508) 448-5621

The Craftsman Lumber Company
Box 222T, 436 Main Street
Groton, Massachusetts 01450

WRITE IN NO. 432

Custom Hardwood Flooring

FOR A TRULY DISTINCTIVE
INTERIOR FOR BOTH NEW
AND OLD CONSTRUCTION.

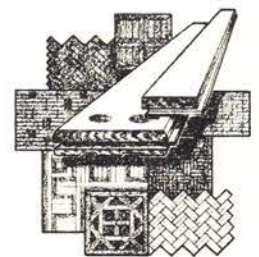

Contemporary and
Traditional Parquetry
Ornamental Borders
Wood Medallions
Planks
Marquetry
Stair Treads & Risers

We specialize in period reproductions and replacement floors.

CALL OR WRITE:
Continental Woodworking Co.
PO Box 1602
Medford, NJ 08055
215-537-5800
Fax 215-743-3179
Affiliated with Bangkok Int.

WRITE IN NO. 546



TRADITIONAL BUILDING's Flooring Materials SourceList

❁ COMPILED BY JUDITH SIEGEL LIEF

COMPANY	SPECIALTY	Literature	WOOD				TILE			Stone	Mosaic	Terrazzo	Other
			Strip	Block	Parquet	Plank	Ornamental	Pavers	Quarry				
New England Slate Co. Burr Pond Rd., Dept. TB Sudbury, VT 05733 802-247-8809	Antique slate tiles for flooring, hearths and chimneys, bathrooms, kitchens, veneers. These hand-cut, individually selected tiles are cut from slate that has spent decades protecting New England buildings.	Free								❁	❁		
Nordic American Corp. P.O. Box 11866, Dept. TB Atlanta, GA 30342 404-252-0600	Pre-finished longstrip hardwood flooring from Finland available in a variety of species and colors. Can be installed by gluing, nailing, or floating. Also, borders, wide-plank Swedish flooring; commercial and residential.	Free	❁			❁							
North Fields Restorations Box 575, Dept. TB Hampton Falls, NH 03844 603-926-5383	Architectural salvage company that carries wide-plank flooring in antique pine, and southern yellow pine (up to 24 in.); oak and chestnut (up to 20 in.); and other architectural wood elements (like mantels).	Free <i>Write in No. 326</i>				❁							
Northern Roof Tile Sales Co. P.O. Box 275, Dept. TB Millgrove, Ontario CANADA L0R 1V0 905-627-4035	Distributors of a variety of floor tiles, including terra cotta, handmade paving bricks, quarry tiles, slate, and unglazed clay floor tiles.	Free						❁	❁				Slate, unglazed floor tile
Oregon Lumber Co. P.O. Box 711, Dept. TB Lake Oswego, OR 97034 503-636-8191	Manufacturers of vertical-grain fir, western maple, madrone, and pine flooring; also, end-grain flooring, pre-finished flooring from 12x12 parquet in maple, red & white oak, cherry, birch, beech, and Mexican Machichi.	Free <i>Write in No. 422</i>	❁	❁	❁	❁							
Thomas D. Osborn, <i>Mosaic Hardwood Floors</i> 1421 Northampton St., Dept. TB Holyoke, MA 01040 413-532-9034	Specializes in the custom design, fabrication, and installation of marquetry and inlaid floors, using native and exotic hardwoods. All work is done exclusively in 3/4 in. hardwood.	Free <i>Write in No. 479</i>			❁								Marquetry
Peace Flooring Co., Inc. 520 West Garland, Dept. TB Magnolia, AR 71753 501-234-2310	Wood flooring: Strip, parquet, and plank. Also, "Microsaic" parquet floors in several finishes. Tongue-and-groove, quad-block assembly in red and white oak, walnut, teak, and cedar.	Free	❁		❁	❁							
Powell & Co., Inc., J.L. 600 S. Madison St., 107 Powell Bldg. Whiteville, NC 28472 910-642-8989	Two-hundred-year-old antique, resawn heart-pine flooring, paneling, molding, etc. Custom milling to customer's specifications.	Free <i>Write in No. 852</i>				❁							
Quality Marble Imports 3733 N. Meridian, Dept. TB Indianapolis, IN 46208 800-428-7135	Importer and broker for domestic and internationally quarried marbles and granites. Interior and exterior wall panels, trim, floor tiles, and other dimensional stone (w/shop drawings). Also, Italian hand-carved white Carrara marble and synthetic marble statuary.	Free <i>Write in No. 455</i>								❁		❁	
Robinson Flagstone P.O. Box 208, Dept. TB Fort Washington, PA 19034 215-646-3500	Design and fabrication of Pennsylvania Bluestone. Specializes in custom-cut wall coping, treads, and flagstone, complete with numbered stones and shop drawings. Also used for fireplace mantels and surrounds.	Free <i>Write in No. 979</i>								❁			Penn. bluestone
Rocktile Specialty Products, Inc. 220 S. Ave A, Dept. TB Boise, ID 83702 208-342-7700	This quarried Idaho quartzite is nearly as hard as granite, has low water absorption, little thermal expansion, and is impervious to salt, acids, and other chemicals. Variety of colored and shaped tiles.	Free						❁		❁			
The Roof Tile & Slate Co. 1209 Carroll, Dept. TB Carrollton, TX 75006 800-446-0220, 214-446-0005	Slate flooring and Pennsylvania bluestone for driveways, sidewalks, patios, and steps in all colors, most sizes, and gauged thicknesses. Also, historical slate flooring for an antique look for interior spaces.	Free								❁			Slate, Penn. bluestone
Sandy Pond Hardwoods 16040 Via Este, Dept. TB Sonora, CA 95370 800-934-4873, 209-532-1260	Unusual, figured, and specialty American hardwood flooring; random widths and lengths; end-matched; t-&g. Bird's-eye maple, birch, curly cherry, ash, fiddleback hard maple, curly oak, western quilted maple, more.	Free	❁			❁							
Shelly Tile, Inc. D&D Building 979 Third Ave., Dept. TB New York, NY 10022 212-832-2255	Ornamental and quarry tile, pavers, and stone and mosaic flooring.	Free					❁	❁	❁	❁	❁		
Sheoga Hardwood Flooring & Paneling P.O. Box 510, Dept. TB Burton, OH 44021 216-834-1710	End-matched, pre-sanded, random-width and length wood for paneling, flooring, and ceilings; 8 domestic woods.	Free <i>Write in No. 166</i>				❁							
Specialty Wood Co. 100 West Main Street, Dept. TB Plantsville, CT 06479 203-621-6787	Specializes in long lengths of select-grade hardwood plank flooring. Stock flooring and custom jobs. Antique flooring in oak, chestnut, pine, and heart pine.	Free <i>Write in No. 474</i>				❁							
Stagestep, Inc. P.O. Box 328, Dept. TB Philadelphia, PA 19105 800-523-0961	PVC sheet vinyl flooring for aerobic, dance, theatrical, weight room, and other spaces requiring a highly durable surface. Also, sports carpeting.	Free											PVC sheet vinyl
Terrazzo & Marble Supply Co. 5700 S. Hamilton Ave., Dept. TB Chicago, IL 60636 312-471-0700	Suppliers of natural stone and terrazzo materials, including tiles and slabs. Also, equipment and installation supplies.	Free							❁	❁		❁	
Tropical Tiles, Inc. 415 South East Ave., Box 475, Dept. TB Bridgeton, NJ 08302 609-455-6215	Cast-stone tiles are produced for floors, pavers, or wall veneer for commercial, industrial, and residential installations (interior or exterior). Colors are integral, and the range (and matching grout) extensive.	Free						❁					
Vermont Cobble Slate 1802 Laporte Ave., Dept. TB Fort Collins, CO 80521 303-484-5712, 303-484-8593	Antique slate tiles are individually selected and hand cut; flooring is 1/4-in. thick (3 lbs./sq.ft.); veneer is 3/16-in. thick (2-1/2 lbs./sq.ft.). Applications: Entryways, patios, paths, malls, kitchens, atria, countertops, etc.	Free								❁			Antique slate
Walker & Zanger 31 Warren Pl., Dept. TB Mount Vernon, NY 10550 914-667-1600	Marble, granite, limestone, and slate flooring in standard tiles or custom cut. "Antique" stones, mosaics, and stone moldings and borders are also available.	Free								❁	❁	❁	Marble, granite, limestone & slate flooring
Wausau Tile, Inc. P.O. Box 1520, Dept. TB Wausau, WI 54402 800-388-8728, 715-359-3121	Manufacturers of precast terrazzo tile and concrete pavers in over 30 styles, colors, and surface finishes. Also, precast concrete site amenities (trash receptacles, bollards, benches, planters, tree grates, etc.). Custom work.	Free								❁		❁	
Wood Floors, Inc. P.O. Box 1522, Dept. TB Orangeburg, SC 29116 803-534-8478	Manufacturers of old and new heart pine flooring, vertical grain southern yellow pine stage flooring, Brazilian cherry plank flooring, and vertical grain step treads in above species.	Free <i>Write in No. 529</i>	❁			❁							
Woods Company 2357 Boteler Rd., Dept. TB Brownsville, MD 21715 301-432-8419	Wide-plank flooring from new woods and remilled antique woods such as heart pine, oak, chestnut, and white pine; distressed flooring. Also, stair parts to complement flooring from same wood species and new hardwoods and softwoods.	Free <i>Write in No. 560</i>				❁							Distressed flooring
Woodstock Surrounds 3045 Kingston Ct., Dept. TB Norcross, GA 30071 404-446-0030	All types of natural stone flooring, such as marble, granite, limestone, slate; custom cutting.	Free								❁			Marble, granite, limestone, slate

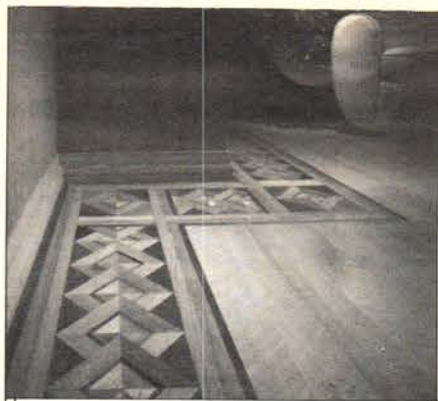

Classic Hardwood
Reproductions of **BORDERS**
and Full Room
PATTERNED FLOORING
Circa 1880-1920

Geometric & Laser-cut
MEDALLIONS

Call or write for free literature
and local distributor

**HISTORIC FLOORS
OF OSHKOSH, INC.**

P.O. Box 572
Oshkosh, WI 54902
(414) 582-9977
FAX (414) 582-9971

WRITE IN NO. 914

Custom Fabricators of Indiana Limestone

"THE NATION'S BUILDING STONE"

We specialize in turning columns, balusters, ornamental balls, acorns, urns.

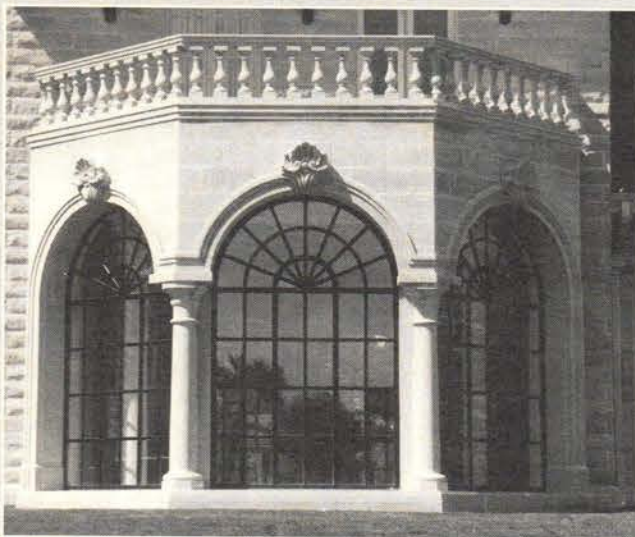

Ranier Devido Stone Company

2619 New Butler Road, New Castle, PA 16101 Phone (412) 658-8518 Fax (412) 658-0999

WRITE IN NO. 180

H & R
JOHNSON

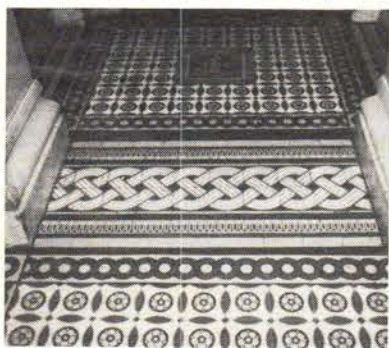

MINTON HOLLINS,

The Victorian Collection

Geometric and encaustic
floor tiles.

150 years of manufacturing experience in
"The Potteries", England's Bone-china capital.

An Exclusive Collection of glazed
ceramic tiles and profiled pieces.

Coming soon: coordinating mirrors, trays
and other home accessories.

North American Sales: Dept. TB
P.O. Box 2335

Farmingdale, NJ 07727

Tel: 908-280-7900 Fax: 908-280-7902

WRITE IN NO. 568

CHESTNUT SPECIALISTS



ANTIQUE LUMBER MERCHANTS

Wideboard/Plank Antique Flooring
Genuine or Remilled (R.W., R.L., T&G, K.D.)
Hand Hewn Beams - Weathered Barnboard
Large Inventory (Chestnut, Oak, Pine)

YOUR SOURCE FOR ANTIQUE FLOORS OF DISTINCTION

Dave Wasley 203-283-4209

DePaoli Mosaic Company

Member National Terrazzo and Mosaic Assoc.
Serving New England Since 1890

TERRAZZO

Cement - Thin Set - Conductive - Precast

SEAMLESS COMPOSITION FLOORING

Decorative - Functional - Conductive

Tel: 617-445-2381

Fax: 617-442-5618

126 Magazine St., Boston, MA 02119

WRITE IN NO. 232

Since 1944



**IMPERIAL
BLACK® MARBLE**

Quarrier & Fabricator of
Cambrian Period Black Marble

THE IMPERIAL BLACK MARBLE COMPANY
Hwy. 25E, Thorn Hill, TN 37881
800-223-5314 • Fax: 615-531-2954

WRITE IN NO. 974

LONDON TILE CO.



65 Walnut St.

New London,

Ohio 44851

419/929-1551

1-800-235-1551

FAX 419/929-1552

Warmth, Elegance
& Beauty Tough
Enough to Take It

Earth and fire are wedded
in old-fashioned kilns to
create a product with
natural subtleties of shade,
shape and color; and grace
and beauty of classic
architectural character.

Their natural, kiln-fired
charm can stand up to
the most demanding
commercial, institutional
or residential traffic areas.

WRITE IN NO. 50

**YOUR BEST VALUE
IN SOLID WOOD
FLOORING**



- Precisely milled
- Pre-sanded
- Unfinished . . . ready for any stain or finish
- Tongue and grooved
- End-matched
- Square edge or beveled edge

ASH
CHERRY
RED OAK
WHITE OAK
POPLAR
WALNUT
HARD MAPLE
WHITE PINE

CALL FOR NEAREST DISTRIBUTOR

**SHEOGA HARDWOOD
FLOORING & PANELING, INC.**

P.O. BOX 510
BURTON, OHIO 44021
(216) 834-1710
FAX (216) 834-9310

WRITE IN NO. 166

OREGON LUMBER COMPANY

**Douglas Fir
Flooring**

Vertical Grain "C"
and Better Grade

Tongue & Grooved,

End-Matched

Custom milled to specified
widths and thickness

Alternate grades available

Sizes for historic
Restoration available

call: 1-800-824-5671
for samples and information

WRITE IN NO. 422

FLOORING MATERIALS PORTFOLIO

For more information on these companies, consult the SourceList on pp. 86-88.



Street Shoe Finish System, from BASIC COATINGS, is a water-based urethane finish developed to protect hardwood floors, and is particularly suited for high-traffic areas. The product is nonflammable, non toxic, low odor, has a UV-blocking agent.

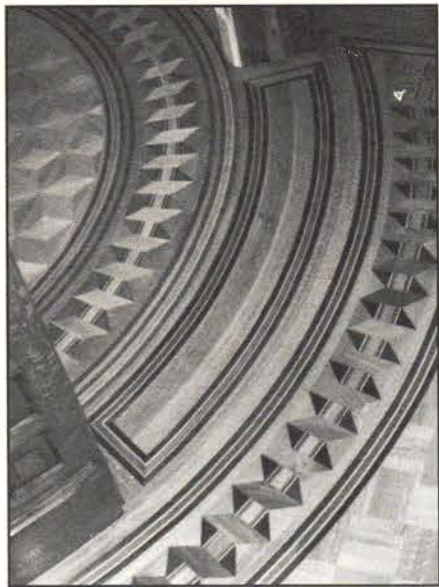

This intricate floor design is from HISTORIC FLOORS OF OSHKOSH. It is composed of their No. 121 custom radius border with quartersawn white oak parquet. Write in No. 914



A custom-designed, fabricated, and installed 3/4-in. marquet and inlaid floor using native and exotic hardwoods (Hawaiian koa and koa in ash), is from THOMAS OSBORN MOSAIC HARDWOOD FLOORS. This installation was created for an executive office at Mercury Computers, in Massachusetts. Write in No. 479



Spanish natural clay tiles are imported by NORTHERN FLOOR TILES.



These porcelain pavers from AMERICAN OLEAN TILE CO. comply with ADA guidelines in that they have an unpolished, lightly pebbled surface and are, therefore, slip resistant. With commercial installations in mind, the tiles were designed with the color running through the porcelain tile. Three color combinations are available.



AGED WOODS, INC. provided the antique distressed oak floor for the Bob Evans general store/bakery/restaurant chain. The random width and length planks covered 6,000 sq. ft. per store. Write in No. 132

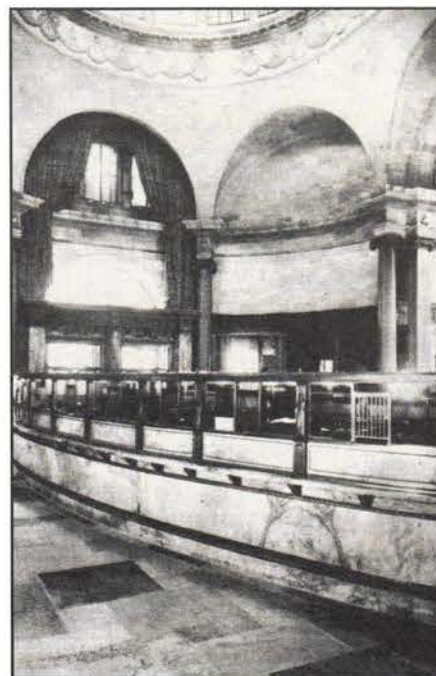

A floor installation at Brooklyn Savings Bank in N.Y.C. included random rectangular flagstones from ROBINSON FLAGSTONES. Write in No. 979



Slate floor tiles, like these installed in an art gallery, are imported from China, Brazil, India, Africa, and Europe and are available in ten colors. ECHEGUREN SLATE, INC.



The Capitol Building, in Washington, D.C., commissioned H&R JOHNSON to restore the original Minton encaustic tile floor, installed over a century ago. Write in No. 568



For the lobby at the Hotel Jerome, in Aspen, CO., DESIGNS IN TILE reproduced the original 1888 floor with cut-tile geometrics.



The renovation of an indoor cafe at Harvard Medical School included a two-color poly-acrylate modified-cement terrazzo floor laid in 4-ft. panels. DEPAOLI MOSAIC CO. Write in No. 232



This 12 x 12-in. dark spodium paver simulates terra cotta but is frostproof and will not chip or crack under normal use. McINTYRE TILE



CHESTNUT SPECIALISTS installed this remilled random-width (3-7 in.) chestnut floor. Hand stencilling was done just prior to the last application of polyurethane.



THE ROOF TILE AND SLATE COMPANY fabricated this flooring with salvaged roofing slate from historic structures cut into floor tiles. The tiles were then inlaid between wood slats.

DULUTH TIMBER COMPANY

"LOGGING THE INDUSTRIAL FOREST"

• RECYCLERS OF SALVAGE MATERIALS •



• OLD GROWTH
TIMBERS
• RESAWING
AND MILLING
TO YOUR SPECS

FINE GRADE VG FIR • REDWOOD • HEART PINE

P.O. BOX 16717 • DULUTH, MN 55816
PHONE 218-727-2145 • FAX 218-727-0393
CALIFORNIA OFFICE • 707-462-2567

WRITE IN NO. 241

WOOD FLOORS , INC.

P. O. Box 1522

Orangeburg, S. C. 29116

Ph: 803/534-8478 Fx: 803/533-0051

MANUFACTURERS OF:

Southern Yellow Pine Flooring

Vertical and Mixed Grain, End

Matched Old & New Heart

Pine Flooring

Brazilian Cherry

Step Treads, Nosing, Hand

Rails, Risers and Panels

WRITE IN NO. 529

SPECIAL
CEILING

COMMERCIAL
INTERIORS

VISUAL TREATS OVERHEAD

If a ceiling with blinking stars is too over-the-top for your next project, here's a selection of companies with experience in a wide range of traditionally styled decorative ceilings.

For most of the 20th century, ceilings have been treated with the minimalist formula: "Keep them flat and paint them white." Through most of history, however, ceilings have been thought of as a primary surface for decorating; people were accustomed to looking up to see what visual treat might await them overhead.

Today's designers are getting more in tune with the historical view of the ceiling as a totally unobstructed surface, which therefore can carry a significant amount of decoration. This changing view started with the revived popularity of the classic tin ceiling that began 10 years ago. But now the trend covers everything from the traditional coffered wood ceiling to luminescent, magical

effects of stained-glass domes and ceilings.

One of the most significant recent developments has been the refinement of GRG (glass-reinforced gypsum) and polymer-modified GRG moldings. This lightweight, fire-resistant, economical material is easy to install — especially in standard metal suspension systems. GRG ceilings are now available in everything from relatively straightforward lay-in ornamental panels to full-custom vaulted and coffered ceilings.

To create the SourceList on the following pages, the Editors surveyed 57 suppliers of ornamental ceilings and selected the 33 presented here based on information that was submitted. — Clem Labine

TRADITIONAL BUILDING's DECORATIVE COMMERCIAL CEILINGS SourceList									
✓ COMPILED BY CLEM LABINE									
COMPANY	SPECIALTY	Literature	Stamped Metal	Paneled Wood	Plaster	Polymer Panels	Gypsum Panels	Stained Glass	Other
AA-Abbingdon Affiliates, Inc. 2149-51 Utica Ave., Dept. TB Brooklyn, NY 11234 718-258-8333	Company carries 25 original designs of tin panels for ceilings and walls, and 13 cornice styles. Finishes: Unpainted or prepainted white, brass- or copper-plated, and chrome.	Free Write in No. 892	✓						
Aged Woods, Inc. 2331 E. Market St., Dept. TB York, PA 17402 800-233-9307, 717-840-0330	Rustic, recycled antique woods available as t-&-g plank flooring, paneling, ceilings, stair parts, moldings — and in dimensional form for cabinetry.	Free Write in No. 132		✓					Wide selection of antique woods
American Custom Millwork, Inc. P.O. Box 3608, Dept. TB Albany, GA 31706 912-888-3303	Embossed architectural wood moldings — straight or curved — and custom millwork nationwide. Custom specialties include gun cases, spiral stairs, bookcases.	Free Write in No. 678		✓					Complete millwork packages
Architectural Products By Outwater 52 Passaic St., Dept. TB Wood-Ridge, NJ 07075 800-835-4400, 201-365-2002	Wide variety of period plaster and wood mantels; also, ceiling medallions, cornice moldings, columns, capitals, ceiling panels, brackets, domes, niches, sconces, and corbels in plaster, compo, and high-density polyurethane.	Free Write in No. 493			✓	✓	✓		Ceiling medallions, moldings
Art Glass of the South, Inc. 2401 Government St., Dept. TB Mobile, AL 36606 334-479-3392	Custom glass studio: Design, fabrication, hand-beveling, and restoration done on premises. Products include glass domes and ceilings, windows, decorative glass screens and tables. All work guaranteed.	Free Write in No. 251						✓	Art glass domes
Boise Moulding & Lumber 116 E. 44th St., Dept. TB Boise, ID 83714 208-322-6066	Large custom architectural millwork shop produces hard- and softwood moldings in any profile and wood species. Also: Paneled ceilings, doors, windows, paneling, stairways, mantels, flooring.	Free Write in No. 317		✓					Complete millwork packages
Center Lumber Co. P.O. Box 2242, Dept. TB Paterson, NJ 07509 201-742-8300	Hardwood lumber and architectural millwork: Paneled ceilings, mantels, doors, moldings, etc. Company has grinding facility to match existing profiles with over 2000 knives to choose from; can match any profile.	Free Write in No. 680		✓					Complete millwork packages
Chelsea Decorative Metal Co. 9603 Moonlight Dr., Dept. TB Houston, TX 77096 713-721-9200	Pressed-tin panels for ceilings and walls. Decorative sheets come in 2 x 4 ft. sections; cornices in 4 ft. lengths. Styles range from Victorian to Art Deco in pattern repeats of 3 in., 6 in., 12 in., and 24 in. Shipped anywhere.	Free Write in No. 19	✓						
Chicago Metallic 4849 S. Austin Ave., Dept. TB Chicago, IL 60638 708-563-4600	Suspended ceiling systems and decorative ceiling products. 10 styles of lay-in or nail-up panels, uncoated for on-site finishing. Prepainted panels, perforations, special hole cutting, and other services are available.	Free Write in No. 878	✓						Custom metal ceilings



TRADITIONAL BUILDING's DECORATIVE COMMERCIAL CEILINGS SourceList

CSI# 09545

✓ COMPILED BY CLEM LABINE

COMPANY	SPECIALTY	Literature	Stamped Metal	Paneled Wood	Plaster	Polymer Panels	Gypsum Panels	Stained Glass	Other
Classic Architectural Specialties 3223 Canton St., Dept. TB Dallas, TX 75226 214-748-1668	Full-service supplier of architectural components. Furnishes complete packages for period commercial interiors and exteriors, from ornamental ceilings to millwork to street lighting.	Free <i>Write in No. 904</i>				✓			Moldings and architectural ornament
Classic Ceilings 902 E. Commonwealth Ave., Dept. TB Fullerton, CA 92631 800-992-8700	Extensive line of tin ceilings, including cornices and moldings. Imports embossed, paintable Anaglypta and Lincrusta wallcoverings in a variety of patterns. Both are suitable for commercial installation.	Free <i>Write in No. 240</i>	✓						Embossed ceiling materials
Cumberland Woodcraft Co., Inc. P.O. Drawer 609, Dept. TB Carlisle, PA 17013 717-243-0063	Complete line of Victorian and other period millwork, carvings, fixtures, turnings, etc. Wide range of solid wood panels, carved panels, and wainscoting. Custom panels and casework; Victorian ceiling treatments.	Free <i>Write in No. 131</i>		✓					Complete millwork packages
Decorators Supply Corp. 3610-12 S. Morgan St., Dept. TB Chicago, IL 60609 312-847-6300	14,000 patterns for period architectural elements and molded ornament — ceiling medallions to mantels — in Plaster of Paris, compo, and wood since 1893. Components available to make ornamental ceilings in a wide range of traditional styles, from Tudor to Victorian to classical.	Set of 5 catalogs, \$25.			✓		✓		
Entol Industries, Inc. 8180 NW 36th Ave., Dept. TB Miami, FL 33147 800-368-6555, 305-696-0900	Manufactures a broad line of stock and custom decorative ceiling panels and systems. Specialists in highly ornamented flat or barrel vaulted systems designed to install in a standard grid. Also, architectural ornament in various molded materials.	Free <i>Write in No. 295</i>	✓	✓	✓	✓	✓		Vaulted ceilings, luminous ceilings, domes, moldings, medallions
Envel Design Corp. 5740 Corsa Ave., Unit 108 Westlake Village, CA 91362 818-865-8111	Creates custom ceilings for casinos and other large commercial projects. Specialists in lighted, luminous, reflective, and special-effect ceilings.	Free							Lighted, luminous, and reflective ceilings
European Ceilings P.O. Box 218307, Dept. TB Nashville, TN 37221 615-662-2461	Specialists in creating hand-crafted custom ceilings using gold leafing, hand painting, and ornamental plaster moldings in the European craft tradition. Can also execute your design.	Free			✓				Painted and gilded ceilings
Executive Woodsmiths, Inc. 215 Foster Ave., Dept. TB Charlotte, NC 28203 704-527-9090	Full line of custom architectural woodwork, including a wide range of custom-sized fireplace mantels, raised-panel systems, and unique moldings available with embossed designs and curved or arched applications.	Free <i>Write in No. 932</i>		✓					Complete millwork packages
Felber Ornamental Plastering Corp. P.O. Box 57, Dept. TB Norristown, PA 19404 610-275-4713	Consultants, patternmakers, and fabricators of ceilings, cornices (interior and exterior) and other architectural ornament in GRG and plaster. Historic restorations a specialty.	Free <i>Write in No. 289</i>			✓		✓		
Formglas Interiors, Inc. 250 Rayette Road, Dept. TB Concord, Ont., Canada L4K 2G6 905-662-5111	Custom manufactures glass-fiber reinforced gypsum (GRG) molded products for commercial, retail, and institutional projects. Material can be formed into any shape and carries a zero flame/smoke rating.	Free				✓	✓		Ceiling domes, medallions, moldings, vaulted ceilings
Gage Corporation, Intl. 803 S. Black River St., Dept. TB Sparta, WI 54656 800-786-4243	Designs and manufactures decorative metal ceilings and wall surfaces. Numerous standard designs available; custom projects also welcome.	Free							Metal ceiling and wall panels
INSIDE, s.r.l., c/o Dimensione, Inc. 5300 Washington St. Apt. 326, Bldg. O Hollywood, FL 33021 305-987-5965	Fabrication and installation of many architectural systems: Ceiling and wall panels, reception desks, work stations, interior doors, windows, and flooring. Works in hardwood, marble, tile, and metal.	Free <i>Write in No. 141</i>	✓	✓				✓	Complete interior finish packages
M.D. Imports 8151 Sisson Hwy., Dept. TB Eden, NY 14057 716-992-9292	Offers 5 different patterns of ceiling or wall panels made of lightweight white European birch veneer. Panels are 16 in. squares.	Free <i>Write in No. 336</i>		✓					
Moonlight Molds, Inc. 17110 S. Main Street, Dept. TB Gardena, CA 90248 310-538-9142	Architectural cast products, including molded ceilings, columns, cornices, domes, coves, etc. in a wide range of materials, colors, and textures; standard and custom shapes.	Free <i>Write in No. 967</i>					✓		Ceiling domes, molding, medallions, vaulted ceilings. Also GFRC and FRP.
Old World Architectural Millwork 114 Marine, Dept. TB Farmingdale, NY 11735 516-755-0211	Experienced in architectural paneling and moldings: Radius, arch, bar rails, etc. Wood ceilings, mantels, furniture, and full carving capability.	Free <i>Write in No. 540</i>		✓					
Powell Cabinet & Fixture Co. 1300 Freeport Blvd., Dept. TB Sparks, NV 89431 702-359-4700	Complete interior millwork packages, including special finishes for hotels, casinos, restaurants, offices, banks, and high-end residential.	Free <i>Write in No. 852</i>		✓			✓		Vaulted, molded, commercial ceilings
Reflection Studios 1418 62nd St., Dept. TB Emeryville, CA 94608 510-652-4884	Studio produces exceptional stained-glass reproductions, original work and museum-quality restoration. It is a licensed glazing contractor with numerous references for large-scale commercial, state and Federal projects. Extensive experience in creation and restoration of stained-glass domes.	Free <i>Write in No. 793</i>						✓	Stained-glass domes
Sheoga Hardwood Flooring & Paneling P.O. Box 510, Dept. TB Burton, OH 44021 216-834-1710	End-matched, pre-sanded, random-width and length wood for paneling, flooring, and wood ceilings; 8 domestic woods.	Free <i>Write in No. 166</i>		✓					
Sierra Stained Glass Studios 416 15th St., Dept. TB Modesto, CA 95354 209-524-2310	Studio specializes in stained-glass domes (frames and glass panels) and decorative glass for custom cabinets.	Free <i>Write in No. 472</i>						✓	Door frames and decorative glass panels for domes and cabinets
Snelling's Thermo-Vac, Inc. P.O. Box 210, Dept. TB Blanchard, LA 71009 318-929-7398	Polymer sheet ceiling tiles resemble tin ceilings. Tiles fit into a 2 x 2 ft. suspended grid system; decorative strip covers grid. Nail-up systems, fire-rated materials, range of patterns and colors available.	Free <i>Write in No. 845</i>				✓			
Studio Arts & Glass, Inc. 1132 30th St., NW, Dept. TB Canton, OH 44709 800-343-6498, 216-492-7326	Specializes in the custom design and fabrication of leaded stained glass ceilings, skylights, windows, and lighting fixtures. Studio features the work of artist Robert Joliet.	Free <i>Write in No. 480</i>						✓	Leaded-glass domes
USG Interiors, Inc. 125 South Franklin, Dept. TB Chicago, IL 60606 312-606-3804	Coffered ceiling panels in GRG, some with ornamental and sculptural patterns.	Free					✓		
W.F. Norman Corp. P.O. Box 323, Dept. TB Nevada, MO 64772 800-641-4038	Major fabricator of sheet-metal ornament: Hundreds of stock designs of cornices, moldings, brackets, etc. Largest selection of ornamental metal ceiling panels. Custom duplications from samples or drawings.	Free <i>Write in No. 52</i>	✓						
Wood Ceilings, Inc. 2200 Forte Ct., Dept. TB Maryland Heights, MO 63043 314-739-3337	Suspended hardwood ceiling system offers the look of custom millwork with the ease of installation and flexibility of conventional suspension ceilings.	Free		✓					

BRING BACK THE
LOOK OF THE 1890's
IN THE 1990's



PRESSED TIN CEILINGS ART DECO to VICTORIAN

CHELSEA DECORATIVE
METAL CO.

9603 Moonlight Dr., Dept. TB6
Houston, Texas 77096

(713) 721-9200

CATALOGS \$1.00

WRITE IN NO. 19

OrnaMetal™

STAMPED CEILING PANELS

For traditional NAIL-UP or modern-
ized suspended grid with LAY-IN
panels.
We manufacture the 8 most popular
panel patterns (2' x 2', 2' x 4' & 2' x 8').
cornices for grid suspension system
lay-in applications.



Send for FREE catalog:
4849 S. Austin Ave., Chicago, IL 60638
For Add'l Info & a dealer near you, call:
1-800-323-7164 / Sales Dept.



Chicago Metallic

WRITE IN NO. 878

The Nation's Most Complete Collection Of

Architectural Sheet Metal

Decorative Metal Ceiling & Wall Panels

Hi-Art™ Steel Ceiling systems are made using original
80-year-old dies. The Hi-Art™ line includes center
plates, corner plates, border plates, cornice and filler
plates — permitting classic designs proportioned for an
exact fit. Over 140 patterns in either steel or copper.

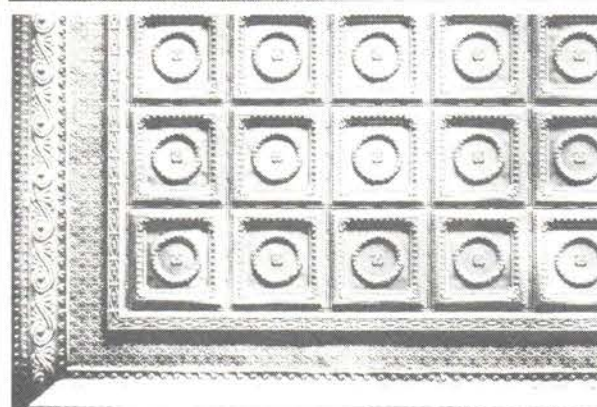
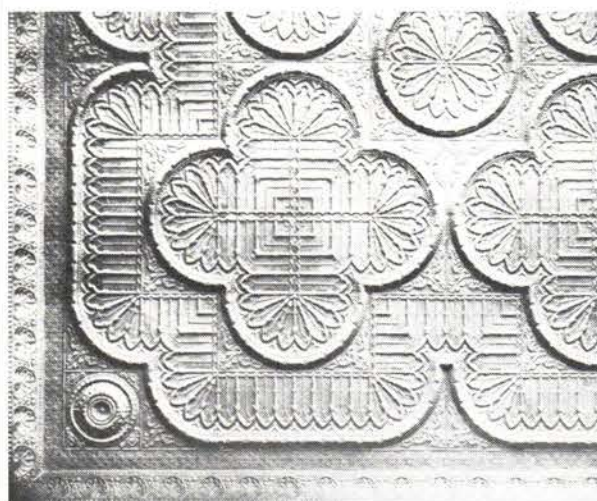

Write for 72-page Sheet Metal Ceiling Catalog.
Or Circle No. 52

Pressed Metal Siding

Pressed metal siding from turn-of-the-century dies:
lightweight, durable, economical. Brick, Rock-Faced
Brick, Pitch-Face Stone, and Cluster Shingle.

Write for Pressed Metal Siding brochure.

Sheet Metal Ornaments

Our 94-year-old line of sheet metal ornament contains
over 1,300 items available in zinc or copper.

- ☆ Cornices ☆ Window Hoods ☆ Moldings ☆ Lintels
- ☆ Capitals ☆ Brackets ☆ Corbels ☆ Rosettes
- ☆ Balusters ☆ Urns ☆ Capitals ☆ Festoons ☆ Finials
- ☆ Scrolls ☆ Leaves ☆ Friezes ☆ Canopies
- ☆ Marquees ☆ Glass pendant frames ☆ Cresting
- ☆ Garlands ☆ Panel Ornaments ☆ Lion Heads
- ☆ Conductor heads & fittings ☆ Weathervanes

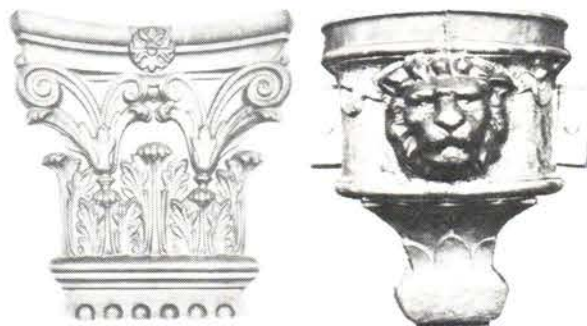

Send for 84-page Sheet Metal Ornament Catalog.

Metal Roofing Shingles

Original 1908 line of metal roofing shingles ... available
in galvanized steel or solid copper. Spanish Tile, Mission
Tile, Victorian, and Slate styles. Cresting, finials, and trim
also available.



Write for Metal Shingles brochure.

Custom Reproductions

Our manufacturing process enables us to make
reproductions of original panels on a custom basis ... or
to produce your original design. Call us to discuss your
needs.

W.F. Norman Corp. P.O. Box 323 Nevada, MO 64772 800-641-4038

WRITE IN NO. 52

NEW ALL-WOOD DECORATIVE CEILING AND WALL PANELS!

EASY DO-IT-YOURSELF INSTALLATION
PANELS MEASURE 16" x 16"
\$4.00 PER PANEL
WE SHIP ANYWHERE!
SEND \$1 FOR BROCHURE

M.D. IMPORTS

8151 Sisson Hwy.
EDEN, N.Y. 14057
(716) 992-9292 FAX: (716) 992-2828

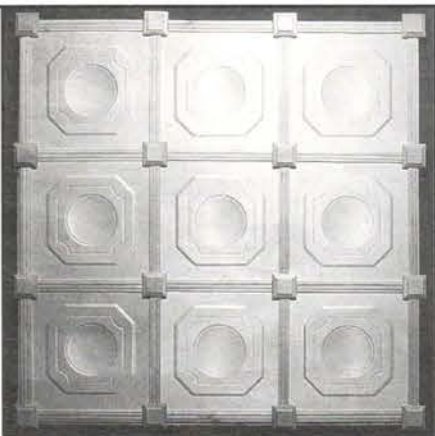

WRITE IN NO. 336

TO OBTAIN
free

COMPANY LITERATURE, USE THE ENCLOSED POSTPAID
CARD OR THE COUPON ON PAGE 113.

FOR
INSTANT

ACCESS TO FREE COMPANY LITERATURE, USE THE "HOT
LINK" FAX CONNECTION FORM ON PAGE 114.

THE ORIGINAL TIN CEILINGS AND WALLS

- ❖ 20 Patterns in 2' x 8' & 2' x 4'
- ❖ Brass, copper / mirror plated
- ❖ Pre-painted white
- ❖ Lay-in panels in 2' x 4' & 2' x 2'
- ❖ 13 Cornice styles
- ❖ Pre-cut miters
- ❖ Call for Technical Assistance
- ❖ Send \$1.00 for brochure
- ❖ Quick ship available

AA-ABBINGDON AFFILIATES, INC.

DEPT. TB • 2149 UTICA AVE. BROOKLYN, NY 11234 718-258-8333 Fax 718-338-2739

WRITE IN NO. 892

ROLL OUT THE BARREL



Manufacturers of stock and custom decorative ceilings, panels and systems. Over 150 stock designs available. Specialists in highly ornamented flat or barrel vaulted systems designed to install in standard grid. Also manufacturers of crown & cornice mouldings, and other architectural ornament. Distributors of pressed tin lay-in or nail-up ceilings.

entol industries, inc.
8180 NW 36th Ave. Miami, FL 33147
Telephone (305) 696-0900
Toll Free 1 800-ENTOL-55 (368-6555)
Fax (305) 696-1045

entol

ENTOL - Masters of Ornament

WRITE IN NO. 295

DECORATIVE CEILINGS PORTFOLIO

For more information on these companies, please consult the SourceList on pp. 91-92.



A worker puts the final touches on a coped corner joint of a turn-of-the-century pressed-metal ceiling supplied by AA ABBINGDON AFFILIATES. Write in No. 892



Classically inspired, coffered ceiling in 30-in. x 30-in. GRG modules installs in standard metal suspension system; frames are finished in mahogany with glazed and gilded panel inserts. Designed and manufactured by ENTOL INDUSTRIES. Write in No. 295

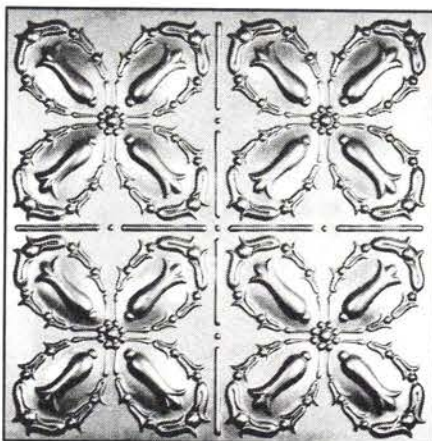

SNELLING'S THERMO VAC manufactures lightweight polymer ceiling panels for lay-in systems that replicate the look of pressed metal. Write in No. 845

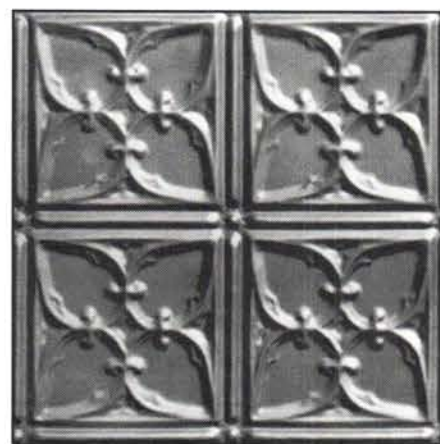

This design, called Victorian, is the newest pressed-metal ceiling pattern available from CHELSEA DECORATIVE METAL CO. Write in No. 19

The Elegance and Beauty of Yesterday for Today



Exact replicas of the beautiful old tin ceilings are now available in durable, lightweight, high impact polymer plastic. They are easy to install, paintable and washable. Available in fire-rated materials and colors. Several patterns from which to choose. Please write or call:

Snelling's Thermo-Vac
—INC—

P.O. Box 210, Blanchard, LA 71009
Office (318) 929-7398
FAX (318) 929-3923

WRITE IN NO. 845



MOONLIGHT MOLDS provided all of the GRG molded ornament for this richly paneled and painted ornamental ceiling. Write in No. 967

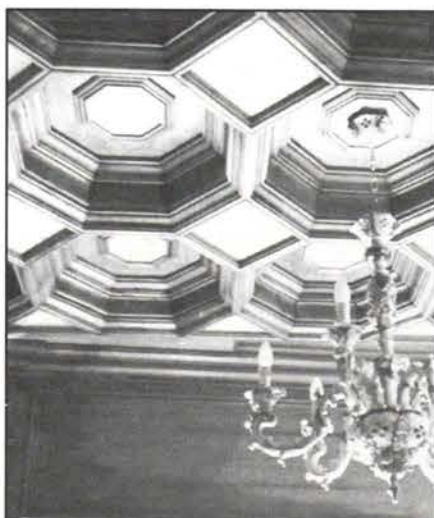

This elaborate coffered and paneled wood ceiling, fabricated in exotic hardwoods and veneers, was executed by craftsmen under the direction of INSIDE, s.r.l. Write in No. 141



Pressed metal ceiling that gives an Art Deco feeling to this commercial interior was supplied by CHICAGO METALLIC. Write in No. 878

Floors, Historically Speaking

From linoleum . . . to cork . . . to hand-painted floorcloths . . . to carpets hand-loomed on 19th-century machinery, this Report gives floors good coverage.

While the ceiling is a tabula rasa that can be decorated to be admired and even revered, the floor is a highly visible "working" surface to which footsteps and abrasive grit are most unkind. Nevertheless, we like to embellish floors. Although floorcoverings can be decorative — and even beautiful — the surfaces must be extremely durable. Therefore, from the 26 floorcoverings companies surveyed, the Editors selected 9 for the *SourceList* (see p. 96) that represent a range of covering materials — some distinguished by their historic significance — but all of which are meant to be used and walked on.

Cork, for example, in use for over 100 years, is not only environmentally friendly, but has been used in many historically important installations (Dodge

Regupol has done installations at Fallingwater, Historic Williamsburg, and the Mayo Clinic, to name a few). Real linoleum (as opposed to sheet or vinyl tile, a common source of mistaken identity) has also been used for over a century and is comprised of linseed oil, pine rosins, wood flour, ground cork, and jute (and most easily characterized by its smell of linseed oil). It is resilient and durable due to its integral pigmentation.

We have also listed a couple of manufacturers of wool rugs and carpets woven in authentic or historically influenced designs on looms like those used in the 19th century (such as J.R. Burrows & Co.). To complete this list, we have included two artisans we know who paint canvas floor cloths — either in their own motifs (Pigmentia, for example, uses themes from nature: Fish, tiger skins, and garden designs), or they will do customized painting. — *Judith Siegel Lief*

FLOORCOVERINGS PORTFOLIO

For more information on these companies, consult the SourceList on page 96.



Brooke Hall, at the Concord Museum, Concord, Mass., features J.R. BURROWS & CO.'s "Empire Laurel Block" (pattern #345710), a Wilton & Brussels carpet with a 27-in. self-match repeat. (Photo: Jim Higgins) Write in No. 693

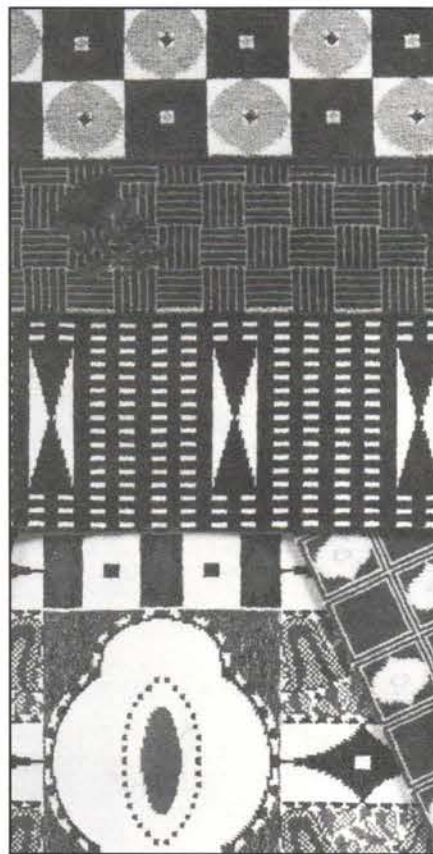

The Josef Hoffman collection of Art Deco designs are woven Wilton carpets, 36-in. wide and an all-wool face cut pile manufactured in Australia. Original designs are available in authentic colorations; some custom colors are also available. PATTERSON, FLYNN, MARTIN & MANGES, INC.

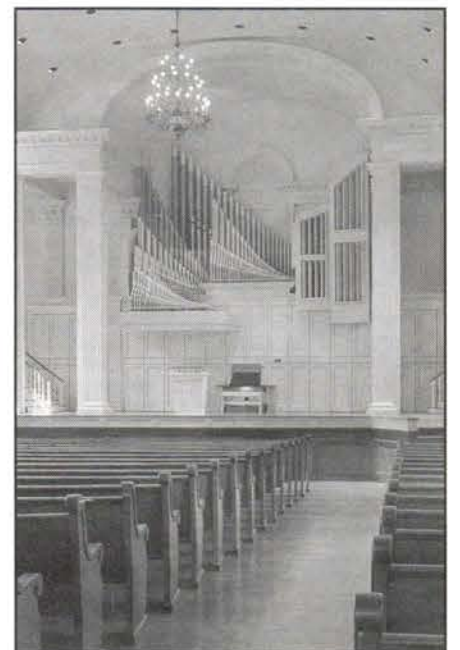

Colgate University's chapel, Hamilton, N.Y., has a DODGE-REGUPOL cork floor. The 100% compounded cork particles are installed in 12" x 12" x 5/16 in. tiles with a choice of 4 finishes.



This 100% wool Jacquard Wilson carpet was woven in 27-in. widths on a loom identical to those used in the Victorian period. LANGHORNE CARPET COMPANY Write in No. 381



A cork-based plank floor from ENVIRONMENTAL FLOORING PRODUCTS, INC. is shown here with a "941" teak veneer and comes with a 10-yr. heavy commercial warranty.

Langhorne

CARPET COMPANY

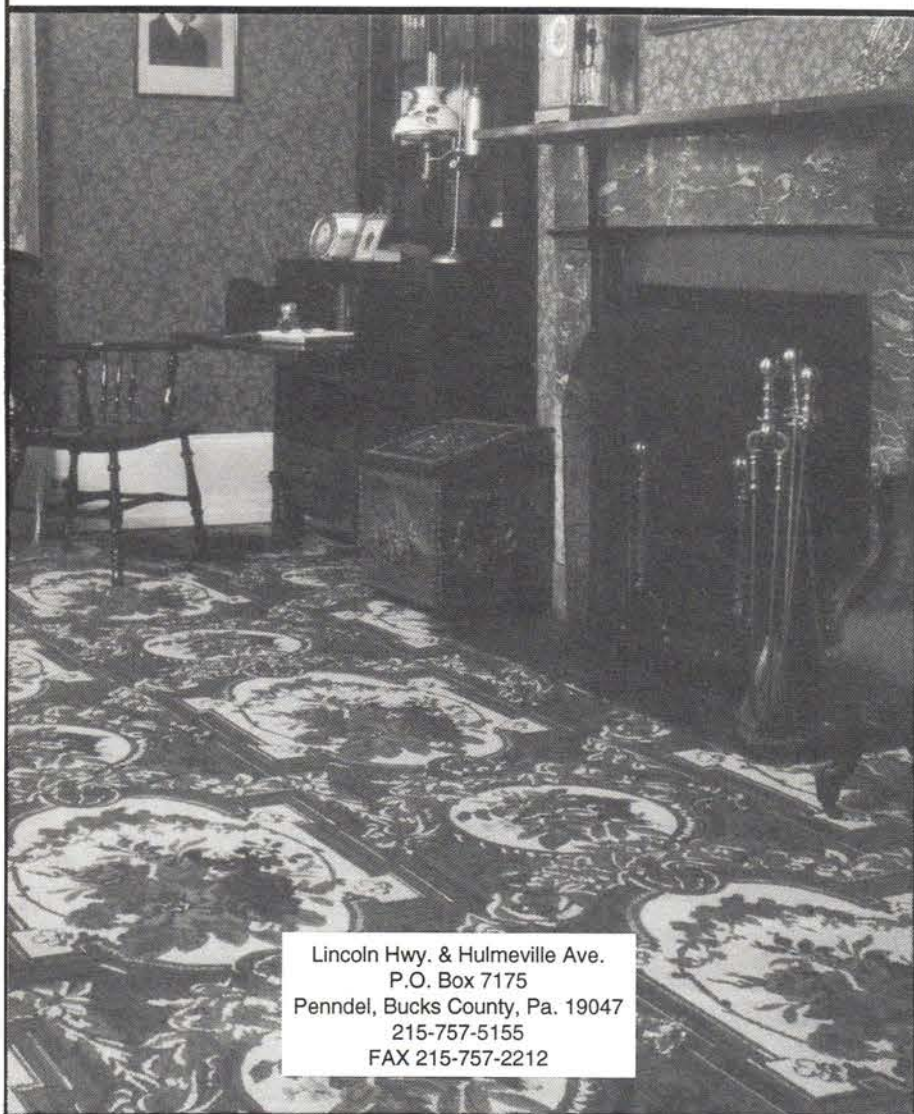

Lincoln Hwy. & Hulmeville Ave.
P.O. Box 7175
Pennel, Bucks County, Pa. 19047
215-757-5155
FAX 215-757-2212

WRITE IN NO. 381

J.R. BURROWS & COMPANY

HISTORICAL - DESIGN MERCHANTS

Specialists in Victorian Pattern Design Since 1985



1880's Arts & Crafts
Movement Wallpaper
and Fabric

William Morris
Carpet

Wilton & Brussels
Carpet

Nottingham Lace
Curtains

Catalog & Samples \$5⁰⁰
617/982-1812

P.O. Box 522, 393 Union St., Rockland, Mass. 02370

WRITE IN NO. 693

**IF YOU ARE SEEING TRADITIONAL
BUILDING FOR THE FIRST TIME
AND WOULD LIKE TO SUBSCRIBE,
JUST CALL OUR OFFICE AT
(718) 636-0788
& GET YOUR SUBSCRIPTION STARTED.
(WE'LL BILL YOU \$18 FOR
A YEAR'S WORTH OF ISSUES.)**



TRADITIONAL BUILDING's FLOORCOVERINGS SourceList

CSI# 09680

❁ COMPILED BY JUDITH SIEGEL LIEF

COMPANY	SPECIALTY	Literature	Historic Carpet Patterns	Traditional Carpet Patterns	Flat-Woven Carpet	Pile Carpet	Specialty Rugs	Cork	Linoleum	Matting	Other
ArtWorks Studio P.O. Box 3341, Dept. TB Aiken, SC 29802 800-257-7790, 803-643-8335	Custom, hand-painted floorcloths and murals; trompe l'oeil; faux niches and environments; stenciling; and faux finishes.	Free Write in No. 86					❁				Floorcloths, hand-painted sisal
Burrows & Co., J.R. P.O. Box 522, Dept. TB Rockland, MA 02370 617-982-1812	19th-c. Wilton, Brussels, and Axminster carpet; and William Morris Wilton, Axminster, and ingrain carpet (wall-to-wall, rugs, runners); repro English Victorian papers; Candace Wheeler printed fabrics; Arts & Crafts lace curtains.	Free Write in No. 693	❁	❁	❁	❁					Arts & Crafts movement and Wm. Morris carpet designs
Dodge-Regupol P.O. Box 989, Dept. TB Lancaster, PA 17603 717-295-3400	Manufactures 3 shades of natural cork floor tiles in unfinished, waxed, or polyurethane coated, and rubber tiles made of recycled materials in a variety of colors. Both materials are suitable for commercial or residential interiors.	Free						❁			
Environmental Flooring Products, Inc. P.O. Box 125, Dept. TB Lithonia, GA 30058 404-484-1694	"Ipecork Enviro-Floor" products include natural cork parquet; vinyl surfaced, cork-based flooring in tile, strip, and plank (using cork and hardwood veneers). Also, cork underlayment, adhesives, and maintenance products.	Free						❁			Cork-based wood, tile & strip
Edward Fields 232 E. 59th St., Dept. TB New York, N.Y. 10022 212-310-0400	Reproduction, hand-crafted carpets, rugs, and tapestries for private residences, governors' mansions, embassies, government agencies, the State Dept., and the White House. Ten factory showrooms nationwide.	Free	❁		❁	❁					Custom designs, wool or silk
Forbo Industries, Inc. P.O. 667, Humboldt Ind. Pk., Dept. TB Hazleton, PA 18201 717-459-0771	Geared for the professional market, this company provides a variety of real linoleum and vinyl floor coverings in sheet and tile formats; lots of patterns are available, including traditional marbled and speckled patterns.	Free							❁		Sheet and tile vinyl in traditional patterns
Langhorne Carpet Co. 201 W. Lincoln Hwy., Dept. TB Pennel, PA 19047 215-757-5155	Manufacturer of Jacquard Wilton reproduction woven carpets. Produces broad seamless carpets on looms identical to those used in the 19th century built to weave Wilton carpets in 27 in. widths (36 in., 9 ft., and 12 ft., also available).	Free Write in No. 381	❁	❁		❁					
Patterson, Flynn & Martin, Inc. 979 3rd Avenue, 6th fl. D&D, Dept. TB New York, N.Y. 10022 212-688-7700	Flat-woven carpet, runners, and matting in traditional patterns, stripes, and custom designs.	Free	❁	❁	❁	❁	❁			❁	Historic flat weaves; custom designs
Pigmentia 330 E. 11th St., Dept. TB New York, N.Y. 10003 212-777-8031	Floorcloths in whimsical patterns: Fish in ponds, tiger skins, other nature and garden motifs; some custom work.	Free					❁				Floorcloths

A Rose Window is a Rose Window is a Rose Window: *The Poetry of Art Glass*

Commercial, civic, and religious buildings offer splendid opportunities for glass artists to let their imaginations wander and explore new terrain. Commemorative windows, logos and signage, screens, room dividers, lighting, and sculpture are fertile areas for glass artists.

Art glass can be an expensive, labor-intensive feature — or not. Albert Stained Glass Studio passes on a suggestion for economical treatments that one of its clients came up with. Simply glaze whole sheets of stained glass

into windows, for an effect the client calls "light paintings." Adding beveled or cut panels can also transform a simple window into a jewel.

In this current Art Glass SourceList for Commercial Interiors (see pp. 98-100), the Editors surveyed 188 companies and selected 49 that communicate through the language of faceted diamonds, handblown rondels, etched patterns, and painted and colored glass compositions. These artists turn silicates, one of the most common elements on earth, into uncommonly beautiful works of art. —Sharon Garbe

ROHLF'S STAINED & LEADED GLASS

Serving:

Architects
Designers
Contractors
&
Homeowners
for over 70
years.

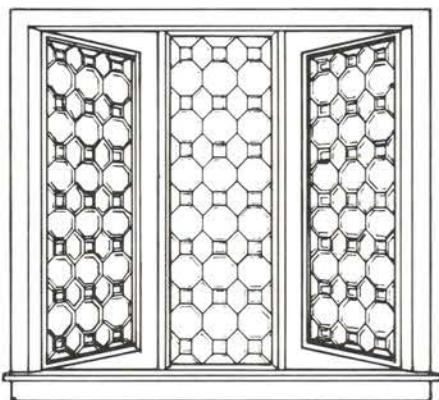

Specializing in:

Custom Designs • Repairs • Restoration • Insulated Leaded Glass
Beveled & Restoration Glass • Retrofitting Steel Casements



783 South Third Avenue
Mount Vernon, NY 10550
(914) 699-4848
800-969-4106

WRITE IN NO. 624

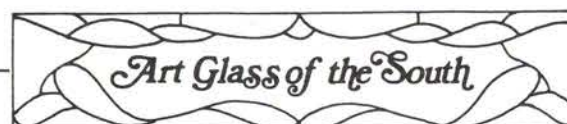

The Glory of Glass

- Commercial Projects:
- Offices
- Banks
- Clubs
- Restaurants
- Custom Designs and Patterns
- Glass Creations for:
- Doors
- Windows
- Room Dividers
- Tables
- Nationwide Service

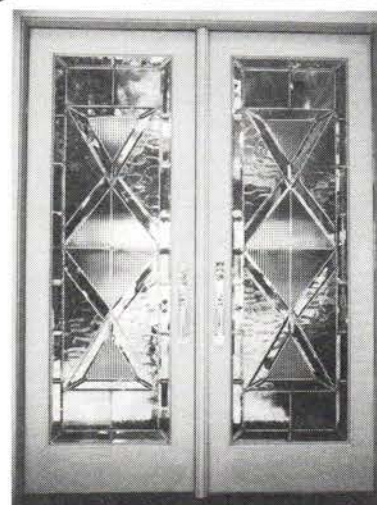

2401 Government Street, Mobile, AL 36606
(334) 479-3392

WRITE IN NO. 251

Affordable Elegance!

Decorative
lighting
fixtures
with
spacious
qualities!

Complete Domes
with Genuine
Stained Glass
from ... **\$498**

Shown at right is The Supra-Dome 10
(123" 24-sided)



The Dome & Supra-Domes

45.5, 69.3, 77.5, 93.5, & 123" Domes (Heights: 12, 18, 20, 23, & 29")

For a free color brochure describing our patented domes, call or write:

Sierra Stained Glass Studios, Inc.

416 15th St., Modesto, CA 95354 (209) 524-2310 Fax: (209) 524-2336

WRITE IN NO. 472

BEVELED GLASS WORKS



- Beautiful Entryways, Doors, Transoms & Windows
- Custom Projects Welcomed
- Over 100 Sizes & Designs

Call for your free catalogue

BEVELED GLASS WORKS, INC.

(800) 421-0518 (310) 456-3201 FAX (310) 456-2539
23715 W. MALIBU RD., STE. 351, MALIBU, CA 90265

WRITE IN NO. 48

<div>  <div> <div>TRADITIONAL BUILDING's</div> <div>ART GLASS SourceList</div> </div> </div> <div>CSI# 12170</div>									
✓ COMPILED BY SHARON GARBE									
COMPANY	SPECIALTY	Literature	Beveled	Etched	Carved/Cut	Stained & Leaded	Glass Painting	Old Glass Restoration	Other Products/Services
Albert Stained Glass 57 Front St., Dept. TB Brooklyn, NY 11201 718-625-6464	High-end restoration and new commissions. Combines traditional and new technology, including fusing.	Free	✓	✓	✓	✓	✓	✓	Fused, bent glass
Architectural Art Glass 360 E. Main St., Dept. TB Amsterdam, NY 12010 800-655-6511, 518-843-8633	Design and fabrication of elaborate large-scale stained glass installations — skylights, windows, domes — using Tiffany-style copper foil technique. Provides design, fabrication, and installation services worldwide.	Free				✓			Thermal panes, protective glazing, custom wood or metal frames
Architectural Artifacts, Inc. 4325 No. Ravenswood, Dept. TB Chicago, IL 60613 312-348-0622	Large inventory of architectural antiques, including mantels, stained glass windows, period lighting, and cast and wrought ironwork. Antique fireplace mantels and surrounds are refinished and restored.	Free <i>Write in No. 28</i>	✓	✓	✓	✓		✓	
Art & Architectural Glass 9130 SW Coral St., Dept. TB Portland, OR 97223 503-245-3320	Designers and fabricators of custom art glass installations, including entryways, skylights, cabinet doors, and screen and room dividers. Methods include leaded, etched, beveled, and fused glass.	Free	✓	✓	✓	✓			"Window Corners"
Art Glass of the South, Inc. 2401 Government St., Dept. TB Mobile, AL 36606 334-479-3392	Custom glass studio: Design, fabrication, hand-beveling, and restoration done on premises. Products include windows, decorative glass screens and tables. All work guaranteed.	Free <i>Write in No. 251</i>	✓	✓	✓	✓	✓	✓	
David Bellantone P.O. Box 516, Dept. TB Greenland, NH 03840 603-431-7040	Glass artist has been combining art and industry for over 20 years, offering site-specific interactive cast and blown glass works.	Free							Custom cast & blown glass
Beveled Glass Works, Inc. 23715 W. Malibu Rd., Ste. 351, Dept. TB Malibu, CA 90265 800-421-0518, 310-456-3201	Supplies handmade leaded, beveled glass for doors, windows, room dividers in both standard (stock) or custom sizes. Also, doors and entryways in oak, mahogany, Douglas fir, and maple.	Free <i>Write in No. 48</i>	✓	✓		✓			
Blenko Glass Company P.O. Box 67, Dept. TB Milton, WV 25541 304-743-9081	Produces hand-blown window glass using wood mold method. Also, crown rondels in a range of sizes and colors.	Free		✓		✓		✓	
Botti Studio, Consultants 919 Grove St., Dept. TB Evanston, IL 60201 800-524-7211, 708-869-5933	Offers stained, faceted, and beveled glass work. New commissions, museum conservation, and protective glazing.	Free	✓	✓	✓	✓	✓	✓	
Bovard Studio, Inc. 52 E. Briggs St., Dept. TB Fairfield, IA 52556 800-452-7796, 515-472-2824	Studio produces new work and has extensive restoration experience with stained glass windows. Hand-painted glass and faceted glass; all complete with wood, aluminum or steel frames. Also, protective coverings and doors.	Free <i>Write in No. 769</i>	✓	✓	✓	✓	✓	✓	Protective glazing, frames in wood and metal
CW Glass Design, Inc. 1620 Terrace Dr., Dept. TB Roseville, MN 55113 612-631-2010	Custom decorative glass using sandblasted, acid-etched, carved, gluechip, screen printed, and molded techniques — for commercial applications.	Free		✓	✓				
Carved Glass by Shefts 697 E. 132nd St., Dept. TB Bronx, NY 10454 718-665-6244	Carved glass specialist; commissions include hotels, schools, religious buildings, and restaurants.	Free	✓	✓	✓			✓	
Conrad Schmitt Studios 2405 S. 162 St., Dept. TB New Berlin, WI 53151 414-786-3030	Documentation, conservation, and restoration of stained glass. Studio has offered new design and fabrication of art glass for 104 years and has a unique, patented etched-glass process.	Free <i>Write in No. 804</i>	✓	✓		✓	✓	✓	Decorative painting
Curran Glass & Mirror Co. 30 N. Maple St., Dept. TB Florence, MA 01060 413-584-5761	This glass artisan specializes in Tiffany and Frank Lloyd Wright recreations and restoration, including zinc and lead coming for windows, doors, panels, and sidelights.	Free	✓	✓	✓	✓		✓	
Dodge Stained Glass 737 Rt. 82, Dept. TB Hopewell Junction, NY 12533 914-221-2096	Fabricators of stained and leaded glass windows in Tiffany or lead came. Any size, style (contemporary or traditional), shape, or type of glass.	Free	✓			✓	✓	✓	
Jerome R. Durr 202 Marcellus St., Dept. TB Syracust, NY 13204 315-428-1322	Designs and fabricates all phases of technical glass work for commercial, public, and residential collectors. Also offers historical restoration.	Free		✓	✓	✓	✓	✓	Fused, slumped, cast glass
Duval Studios 208 River Rd., Dept. TB Saranac, NY 12981 518-293-7827	Works in leaded, stained, faceted, laminated, beveled, etched, and dimensional glass for liturgical and commercial commissions.	Free	✓	✓	✓	✓			Faceted, Dalle de Verre
Ferguson's Cut Glass Works 4292 Pearl Rd., Dept. TB Cleveland, OH 44109 216-459-2929	Artist creates hand-cut crystal art glass, as well as stone wheel engraving, hand beveling, stained and leaded glass, mirror resilvering, reproduction and restoration of Victorian-style cut glass, and other techniques.	Free	✓	✓	✓	✓		✓	Mirror re-silvering, crystal repair
GlassTech Industries 3825 Willat Ave., Dept. TB Culver City, CA 90232 310-202-6001	Custom decorative glass design and fabrication, from architectural applications to furniture, sculpture, and decorative work. Experts in carved, sandblasted, slumped, fused, and cast glass — much of which can be done to safety codes. Residential and commercial projects.	Free <i>Write in No. 255</i>	✓		✓		✓		Sandblasted, slumped, fused, cast and molded glass
Glassworks 666 Whiting St., Dept. TB Hanover, MA 02339 617-871-0482	Decorative glass for architectural and commercial applications, including screens, sculpture, and signage. Techniques include deep carved, sandblasted, etched, stained and leaded, and silkscreening.	Free <i>Write in No. 353</i>	✓	✓	✓	✓			
Gordon Stained Glass Studio 58 Fairfield Ave., Dept. TB Port Washington, NY 11050 516-883-6208	Stained, leaded, and faceted glass studio offers custom-designed windows and restoration and repair of historic windows. Also, religious, commercial, and residential work. Offers protective glazing and aluminum frame installation.	Free <i>Write in No. 256</i>				✓			Slumped glass
Great Gatsby's 5070 Peachtree Ind. Blvd., Dept. TB Atlanta, GA 30341 800-428-7297	Antiques showroom and auction house with an ever changing inventory of antique home furnishings, chandeliers, garden decor, and architectural artifacts, including stained glass windows and doors.	Free <i>Write in No. 327</i>	✓	✓	✓	✓	✓		
Karen Hendrix & Associates, Inc. 526 NW 30th St., Dept. TB Oklahoma City, OK 73118 405-524-2147	Repair, restoration, and conservation of historic art glass; original art in stained, leaded, faceted, and etched glass for religious and other architectural projects; mosaics, sculpture, laminated glass, and protective coverings.	Free <i>Write in No. 271</i>	✓	✓	✓	✓	✓	✓	Faceted glass, mosaics, sculpture, and laminated glass
Historic Systems, Inc. 3300 Bee Cave Rd., Ste. 650-237, Dept. TB Austin, TX 78746 512-322-0800	Specializes in restoration and replacement of 18th- & 19th- century acid-etched glass. Emphasis on planning, production, and restoration of multi-faceted large projects. Also designs and produces unique art glass commissions.	Free <i>Write in No. 320</i>		✓	✓	✓		✓	

GlassTech

INDUSTRIES

- AN INNOVATOR IN GLASS SINCE 1980

- CLIENTS : CORPORATE, HOTELS, RESTAURANTS, HIGH END RESIDENTIAL

- SANDBLASTED, CARVED, SLUMPED, MOLDED, HEAT FORMED GLASS

- UNIQUE NEW CAST GLASS AND RECYCLED CAST GLASS

- CORRUGATED GLASS, ALSO AVAILABLE TEMPERED OR LAMINATED

- COMPLETE DESIGN SERVICE

- EXPERT IN FABRICATION OF CUSTOM TABLES, LIGHTING, SCULPTURE, MOLDINGS, SIGNAGE, DECORATIVE ITEMS

GLASSTECH INDUSTRIES
A division of Du Verre, Inc.

PHILIP VOURVOULIS, PRESIDENT
3825 WILLAT AVE.
CULVER CITY
CA 90232
310 202-6001
FAX 310 202-6624

SLUMPED GLASS TILE

CAST RECYCLED GLASS

CARVED GLASS PORTRAIT

COLOR FUSED GLASS MURAL

WRITE IN NO. 255

WORLD FAMOUS GREAT GATSBY'S

Antique Auction House & Showroom Gallery

Let Great Gatsby's help you with your next building project. We have hundreds of chandeliers and wall sconces to choose from. Styles range from Baccarat Crystal, to 19th Century Dore Bronze, to Hand Hammered Iron and more.



GAL2093

Auction Schedule

April - St. Louis June - *Atlanta
May - Orlando July - New York



We also carry a wide selection of custom Home Pub Bars, Outdoor Garden Decor and Fountains, Rare Architectural Pieces, Stained Glass Windows, Entryway Gates, Domed Ceilings, etc.

5070 Peachtree Industrial Blvd. Atlanta, Georgia 30341
(404) 457-1905 or 1-800-GATSBYS

WRITE IN NO. 327

BOVARD STUDIO

STAINED GLASS



BOVARD STUDIO WORKMEN ON A SCAFFOLDING DECK 50-FEET HIGH, RESTORING STAINED GLASS AT ST. MARY OF THE ANGELS IN CHICAGO, THE NEW U.S. HEADQUARTERS FOR OPUS DEI.

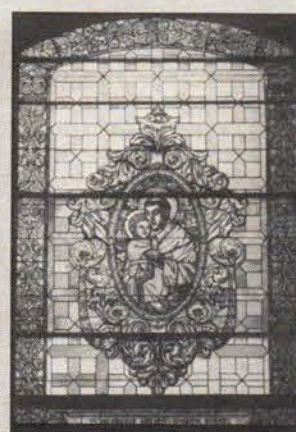

REPLACEMENT WINDOW CREATED FOR ST. MARY OF THE ANGELS IN CHICAGO. THE ORIGINAL FELL 60 FEET, SHATTERING BEYOND REPAIR.

BOVARD STUDIO INC. PROVIDES FULL SERVICE STAINED GLASS RESTORATION AND NEW STAINED GLASS IN HISTORIC AND MODERN STYLES. BOVARD STUDIO'S GREAT ARTISTS RECREATE THE GRAND HISTORIC STYLES, AS WELL AS DESIGNING TOMORROW'S MASTER WORKS.

PLEASE CALL 800-452-7796 FOR MORE INFORMATION OR WRITE TO US DIRECTLY.

BOVARD STUDIO INC.
52 EAST BRIGGS • FAIRFIELD • IOWA • 52556



DETAIL OF 10-FOOT X 20-FOOT RECREATED ST. ANTHONY WINDOW PICTURED ABOVE.

WRITE IN NO. 769



TRADITIONAL BUILDING's ART GLASS SourceList

CSI# 12170

✓ COMPILED BY SHARON GARBE

COMPANY	SPECIALTY	Literature	Beveled	Etched	Carved/Cut	Stained & Leaded	Glass Painting	Old Glass Restoration	Other Products/Services
Hunt Stained Glass Studios 1756 W. Carson St., Dept. TB Pittsburgh, PA 15219 412-391-1796	Liturgical, commercial, and residential works. Custom-designed stained, leaded, sand-etched, and or beveled glass windows, door lites, side lites, transoms, skylights, medallions, and coats of arms. Also, repair and restoration work.	Free <i>Write in No. 330</i>	✓	✓		✓	✓	✓	Faceted/resin cast glass windows, protective coverings
Jersey Art Stained Glass Studio 1206 Raritan Rd., Dept. TB Cranford, NJ 07016 908-276-3331	Custom art glass for windows, doors, transoms, sidelights, skylights, domes, room dividers, and fireplace screens. Also, backlit panels, sculpture, and decorative lighting.	Free	✓	✓	✓	✓	✓	✓	
J & R Lamb Studios P.O. Box 291, Dept. TB Philmont, NY 12565 518-672-7267	This studio, founded in 1857, works with 5 artists, each a specialist in different styles. The studio provides design through installation services, worldwide.	Free				✓	✓	✓	
Lehmann Studios 1793 12th St., Dept. TB Oakland, CA 94607 510-465-7158	Custom wheel-cut art glass for residential and commercial interiors.	Free <i>Write in No. 473</i>			✓				
Marchese & Hamersma 255 Crooks Ave., Dept. TB Clifton, NJ 07011 201-340-7575	Studio produces art glass for commercial and residential architectural projects, as well as custom glass for cabinetry and other furnishings.	Free <i>Write in No. 809</i>	✓	✓		✓	✓	✓	
McKernan Satterlee Associates Tonetta Lake Rd., Dept. TB Brewster, NY 10509 914-278-2187	Provides condition analyses, restoration and maintenance recommendations, cost estimates, prioritization, specifications, research, and supervision for historic stained glass window restoration. Also offers lectures and classes.	Free						✓	
Brian McNally Art Glass 3236 Calle Pinon, Dept. TB Santa Barbara, CA 93105 805-687-7212	Creates art glass objects, such as Tiffany-style lamps with original bronze bases, screens, dividers, windows, and skylights.	Free	✓			✓		✓	Lamps
Melotte-Morse Stained Glass, Inc. 213 S. 6th St., Dept. TB Springfield, IL 62701 217-789-9515	Custom new stained glass commissions; complete restoration and conservation services, including supervision of framing and installation. Sandblasting and storm glazing also available.	Free	✓	✓	✓	✓	✓	✓	Storm glazing
Jean Myers Architectural Glass 11 Willotta Dr., Dept. TB Suisun City, CA 94585 707-864-3467	Architectural art designer works primarily in leaded glass, but does projects in faceted and etched glass, and mosaics. Works nationally.	Free		✓		✓			
Oakbrook-Esser Studios 129 E. Wisconsin Ave., Dept. TB Oconomowoc, WI 53066 414-567-9310	100-year-old architectural stained glass studio works in all techniques, and is the exclusive licensee of Frank Lloyd Wright window designs.	Free	✓	✓	✓	✓	✓	✓	
Porcelli Art Glass Studio, Inc. 543 Union St., Dept. TB Brooklyn, NY 11215 718-596-4353	Studio fabricates quality traditional and contemporary stained glass windows and skylights, using the finest handblown and rolled glass. Both lead cane and copper foil techniques are used.	Free	✓			✓		✓	
Red Baron's Antiques 6450 Roswell Rd., Dept. TB Atlanta, GA 30328 404-252-3770	This retail antique warehouse and auction house has a wide variety of architectural antique, including art glass windows, gathered from around the world.	Free <i>Write in No. 898</i>	✓	✓	✓	✓	✓		
Reflection Studios 1418 62nd St., Dept. TB Emeryville, CA 94608 510-652-4884	For over a quarter of a century, this studio has produced exceptional stained glass — both original pieces and museum-quality restoration. It is a licensed glazing contractor with numerous references for large-scale commercial, state, and federal projects.	Free <i>Write in No. 793</i>		✓		✓	✓	✓	
Rohlf's Studio, Inc. 783 S. Third Ave., Dept. TB Mount Vernon, NY 10550 800-969-4106, 914-699-4848	This firm has been serving the religious, architectural, commercial, and residential communities worldwide for 75 years. It specializes in stained glass window design — from the traditional to the contemporary, and provides museum-quality conservation and restoration services.	Free <i>Write in No. 624</i>	✓	✓	✓	✓	✓	✓	Faceted glass, insulated leaded glass, steel casement retrofitting
Rudy Art Glass Studio 15 E. Philadelphia St., Dept. TB York, PA 17401 717-843-3345	Specialists in fabricating decorative art glass that meets safety codes. Samples available to architects and designers. Products include art glass shelves, dividers, lighting fixtures, and entryways.	Free <i>Write in No. 770</i>	✓	✓	✓	✓	✓	✓	Decorative safety glass
Savoy Studios 611 W. Tillamook St., Dept. TB Portland, OR 97227 503-282-5095	Full-service art glass studio with 21 years of experience completing commissions for commercial projects such as the UPS World Headquarters, Disney World, Nike Image Design, and the Mirage Casino Hotel.	Free	✓	✓	✓	✓	✓	✓	
Schott Glass Technologies 400 York Ave., Dept. TB Duryea, PA 18642 717-457-7485	Manufactures optical glass of high quality in large dimensions. Offers cutting, grinding, polishing, as well as massive glass sculpture crafted by resident artist Christopher Ries.	Free							Optical crystal blanks, sculpture
Sierra Stained Glass Studios 416 15th St., Dept. TB Modesto, CA 95354 209-524-2310	Studio specializes in stained-glass domes (standard- and custom-sized dome frames for the decorative glass industry) and leaded glass panels for domes and other decorative glass ceiling treatments.	Free <i>Write in No. 472</i>				✓			Stained-glass domes
Arthur Stern Studios 1075 Jackson St., Dept. TB Benicia, CA 94510 707-745-8480	Custom leaded glass windows, doors, room divider screens, and light fixtures for public, commercial, religious, and residential projects. Installs nationwide. Also specializes in wood and glass relief sculpture.	Free	✓	✓	✓	✓	✓	✓	
Studio Arts & Glass, Inc. 1132 30th St., NW, Dept. TB Canton, OH 44709 800-343-6498, 216-492-7326	Specializes in the custom design and fabrication of leaded stained glass ceilings, skylights, windows, and lighting fixtures. Studio features the work of artist Robert Joliet.	Free <i>Write in No. 480</i>	✓	✓	✓	✓	✓	✓	Slumped and fused glass
Wilmark Studios, Inc. 177 South Main St., Dept. TB Pearl River, NY 10965 914-735-7443	Designs, fabricates, and installs leaded stained glass windows. Employs a variety of surface treatments and works collaboratively with architects, designers, and clients.	Free	✓	✓		✓	✓	✓	
David Wilson Design Rd 2 Box 121 A, Dept. TB S. New Berlin, NY 13843 607-334-3015	Specializes in large-scale architectural art glass for public, corporate, private, and religious buildings.	Free	✓	✓		✓	✓		
Zephyr Glass Works W. 6390 County Tkp. FF, Dept. TB Elkhart Lake, WI 53020 800-357-7807, 414-876-3497	Hand-blown and pressed art glass and lighting in Art Nouveau, Mission, and Arts & Crafts styles. Custom design and restoration.	Free <i>Write in No. 935</i>						✓	Hand-blown glass

Since 1890,
Exquisite, Exceptional, Unique Creations

Custom Designed One of a Kind

- Stained Glass Windows
- Door Lites • Side Lites • Transoms
- Skylights • Medallions
- Coats of Arms

Repairs and Restoration
Lamp Shade & Light Fixture Glass Slumping
Sand-Etching
Glass Painting / Kiln Fired
Faceted / Resin Cast Glass Windows

Member Stained Glass Association of America (SGAA)
Member Interfaith Forum on Religion, Art & Architecture (IFRAA)



HUNT STAINED GLASS STUDIOS
1756 WEST CARSON ST.,
PITTSBURGH, PA 15219-1036
PH: (412) 391-1796
FAX: (412) 391-1560



WRITE IN NO. 330

The Elegance of Handcrafted Glass

Leaded
Stained
Beveled

Etched
Carved

**Commercial and
Residential**

Original Designs
Reproductions
Restorations

Traditional to
Contemporary

Call or Write for
Free Brochure or
Free On-Site
Consultation

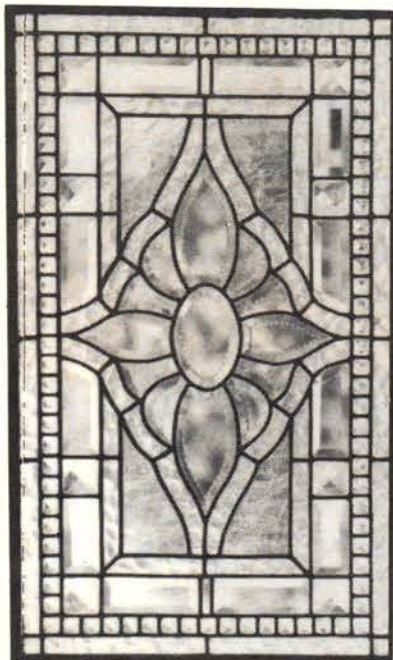

Marchese & Hamersma

Stained Glass Studios
Established Since 1933

255 Crooks Avenue, Clifton, New Jersey 07011
201-340-7575

WRITE IN NO. 809

KAREN HENDRIX & ASSOCIATES inc.

Stained Glass

- Repair
- Preservation
- Conservation
- Protective Coverings

• Site Specific
DESIGN FOR
NEW CONSTRUCTION
AND RENOVATION IN STAINED,
LEADED AND FACETED GLASS.

References Upon Request

526 N.W. 30th Street
P.O. Box 60845
Oklahoma City, Oklahoma
73146-0845

405-524-2147

WRITE IN NO. 271

Gordon Stained Glass Studio

*Residential; Commercial;
Religious*

- Stained & Leaded Glass
- Custom Designed Windows
- Slab Glass Set in Epoxy
- Restorations
- Repairs

Gordon Stained Glass Studio
58 Fairfield Ave., Port Washington, NY 11050
(516) 883-6208

WRITE IN NO. 256

Lehmann

G L A S S S T U D I O

Lehmann Glass Studio is
successfully reintroducing
Wheel-Cut Glass panels in
the United States.

Commonly used from the
mid-nineteenth to early
twentieth century in fine
period homes. Wheel-Cut
Glass is making a strong
comeback.

Andreas and Cynthia
Lehmann custom design,
as well as reproduce
existing panels for doors,
sidelights, and transom
windows.



Competitive pricing eliminates the
need to compromise with other
glass-working techniques.

Call or write for a free information
package.

Lehmann

G L A S S S T U D I O

1793 12TH STREET
OAKLAND, CALIFORNIA 94607
TEL: (510) 465-7158
FAX: (510) 465-7158

WRITE IN NO. 473



Drawing
and Detail
of 10' x 12'
Skylight

Studio Arts & Glass, Inc.

Trust us with your most intricate, ornate and
structurally challenging glass projects. We
integrate superstructure and custom turned
moldings as part of the overall aesthetics,
for stunning stained glass artwork.

800-343-6498 FAX 216-492-7751

Etched • Faceted • Stained • Beveled • Bent • Art Glass

WRITE IN NO. 480

ART GLASS STUDIO INC.



*Commissions
Expert Restoration*

ERNEST PORCELLI DESIGNER
Ph. & Fax (718) 596-4353

543 Union Street
Brooklyn, NY 11215



WRITE IN NO. 548

ART GLASS PORTFOLIO

For more information on these companies, consult the SourceList on pp. 98-100.

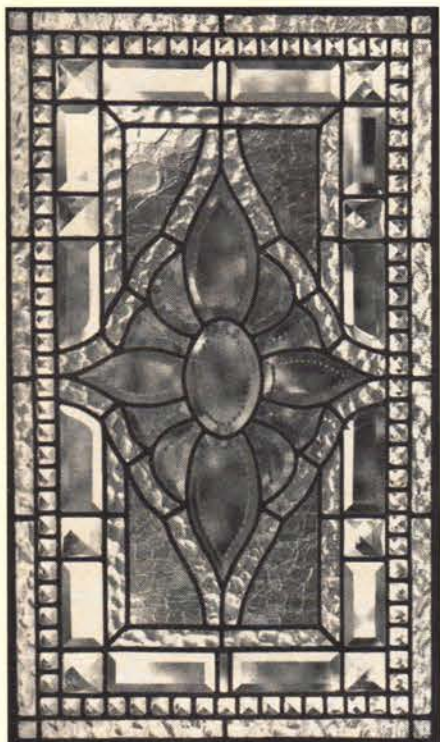

A beveled-glass window is by MARCHESE & HAMERSMA. Write in No. 809



Stained-glass barrel vault ceiling, 25 feet by 56 feet, is by STUDIO ARTS & GLASS, INC. Write in No. 480



This etched- and carved-glass window was fabricated by ART GLASS OF THE SOUTH. Write in No. 251



A stained-glass awning was created by ALBERT STAINED GLASS.



"Koi" is a new stained-glass work by REFLECTION STUDIOS. Write in No. 793



ZEPHYR GLASS WORKS offers these hand-blown 7-in. domes for student lamps in a variety of gold iridescent aurene or fravaile-effect patterns. Write in No. 935

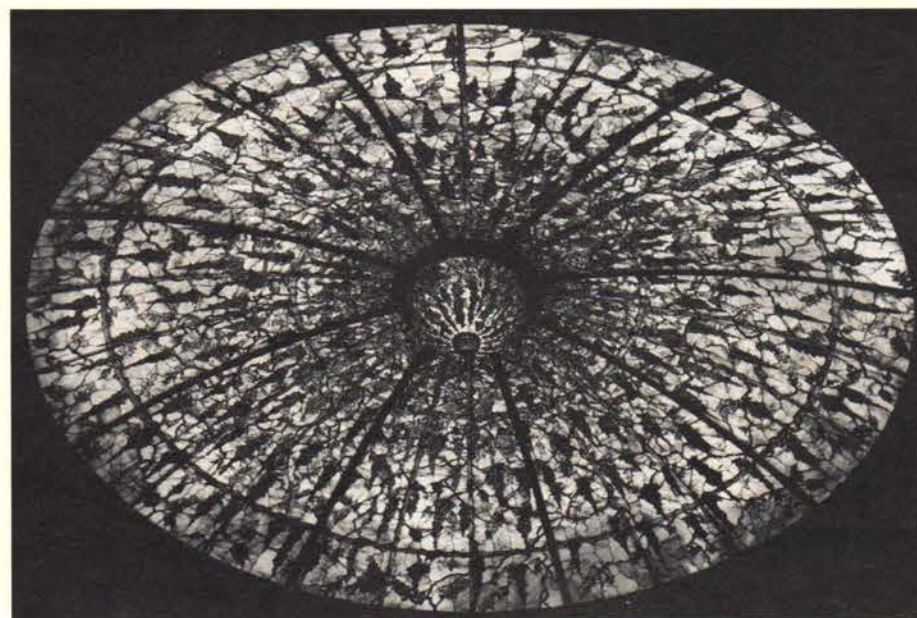

"Wisteria Trellis" stained-glass dome measuring 16 feet in diameter, from ARCHITECTURAL ART GLASS.

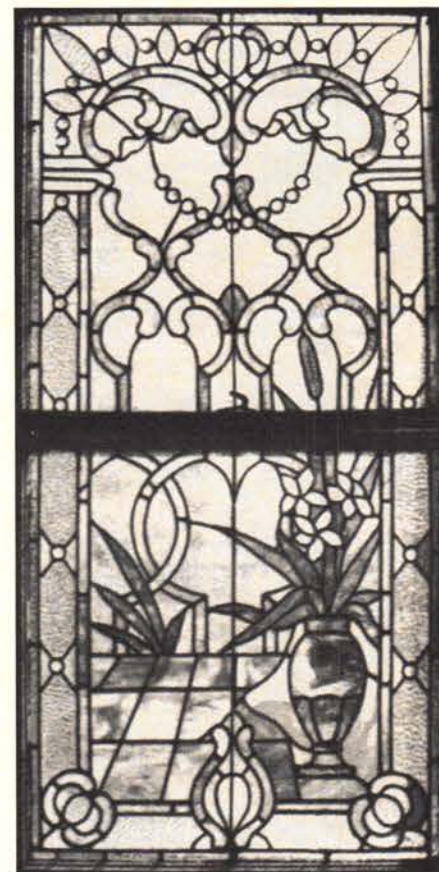

Classical Victorian stained-glass window with floral and jewel design is one of the many antique art glass pieces available from GREAT GATSBY'S. Write in No. 327



HUNT STAINED GLASS STUDIOS, INC., created this portrait of a home and car for a client using fired techniques of hand painting and silver staining, as well as sand-etching. Write in No. 330

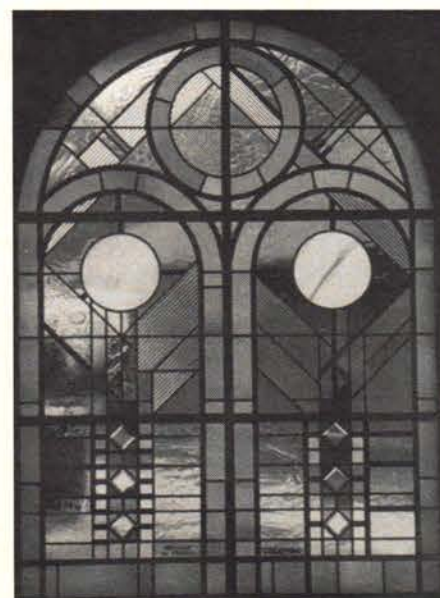

"Gathering Space" is a 5 ft. by 9 ft. window designed by Willy Malarcher and produced by WILMARK STUDIOS, INC.



A crew from KAREN HENDRIX & ASSOC. removes a stained-glass panel that will be restored. Write in No. 271



*Fine
Decorative
Glass*

Glassworks

Artistry In Glass

ARCHITECTURAL
COMMERCIAL
RESIDENTIAL

Etched • Deep Carved Sandblasted
Stained • Leaded • Beveled
Tables • Screens • Sculpture
Signage • Silkscreening
Design Service

666 Whiting Street • Hanover, MA 02339
Phone (617) 871-0482 • FAX (617) 878-7549

WRITE IN NO. 353



REFLECTION • STUDIOS

RESIDENTIAL • COMMERCIAL
STAINED GLASS ART & RESTORATION

1418 62ND ST. EMERYVILLE, CA
(415) 652-4884

THE OLYMPIC CLUB, NATATORIUM DOMES, SAN FRANCISCO

WRITE IN NO. 793

ART GLASS RESTORATION

Specializing in restoring and replacing 18th & 19th century acid-etched and brilliant-cut glass. All other glass styles and types repaired and replicated by artists throughout the United States. Emphasis on planning, production, and restoration of multi-faceted large projects. Unique art glass commissions designed and produced for any special project.

HISTORIC SYSTEMS, INC.

3300 BEE CAVE RD. SUITE 650-237
AUSTIN, TEXAS 78746

TEL: 512/322-0800 FAX: 512/322-0540



Brilliant-cut glass

WRITE IN NO. 320

Glass Renovation

**A worldwide proven
system that allows you
to avoid replacement
of original glass
on your project**
No Abrasives
No Harsh Chemicals

clear-
shield



Since 1892

Telephone: 717-843-3345
Fax: 717-846-1011

the
Rudy Art
Glass Studio

15 East Philadelphia Street • York, Pennsylvania 17401

Dedicated to the Creation, Preservation and Restoration of Quality Art Glass

WRITE IN NO. 770

INTERIOR LIGHTING

COMMERCIAL INTERIORS

Lighting For The Caesars

First there were Victorian Reproductions. Then Arts & Crafts. Now lighting manufacturers are drawing inspiration from the classical tradition.

In commercial interiors, the main role for period lighting fixtures often is merely that of a style-setting accent; frequently the ambient light is supplied indirectly from soffit lighting and other hidden sources. But given that a period fixture is mainly there for its symbolic value, it's been fascinating in reviewing the material submitted for this Report to see the growing importance of what we'll call "turn of the century" fixtures.

Public architecture at the turn of the century was largely classical. So it's not surprising that period lighting manufacturers, having pretty well covered the Victorian and Arts & Crafts reproductions, are paying increasing attention to neo-classical designs. We see growing numbers of rugged bronze torchieres and pendant fixtures with alabaster hemispheres hanging by mighty chains... all designed to evoke images of toga-clad senators in somber deliberation in marble halls.

Of course, in addition to neo-classical fixtures, the suppliers presented on the accompanying *SourceList* (see pp. 106-108) supply a full range of historical reproductions, from Early American through Art Deco. To assemble this Report, the Editors surveyed 151 lighting manufacturers, and from the material supplied selected the 40 that you'll find on the following pages.

As for custom lighting fixtures, we've asked a manufacturer with extensive experience in custom work to offer some guidelines for specifiers. His comments will be found below. — *Clem Labine*

Specifying Lighting

Creating Custom Lighting Fixtures Is
A Complex Process That Can Easily Lead To
Misunderstandings Between Client & Manufacturer.

By William Ball, Ball & Ball Hardware Reproductions

THE SINGLE MOST IMPORTANT ASPECT OF ANY CUSTOM METALWORK PROJECT IS *DOCUMENTATION*. Far too often, custom lighting is specified without usable drawings, photographs, or sketches. It is impossible for any manufacturer to accurately prepare the most economical bid without one or more of the following items: (1) *Drawings*: Drawings should consist of fully dimensioned fixture design drawings in elevation and plan. Shop drawings showing assembly details can be helpful but are usually not necessary. (2) *Photos*: Send several crisp photos that also indicate fixture size by placing a measuring device next to the overall fixture. Take as many detail shots as possible; again, showing size is important. (3) *Sketches*: Fixtures can be produced from artists' renditions or from outdated cut sheets if all dimensions are included.

If you are unable to get the aforementioned information, it is not the end of your project, merely a more difficult one. We recently completed a project that specified a large chandelier and eight wall sconces, to be produced from historical photographs. The original fixtures had been removed, and no original drawings were available. To make a close approximation in size, we measured the background in the building and compared the size of the fixture to the known size of the background. From this, we were able to agree on an overall size for the fixtures; sketch the fixtures to scale; produce shop drawings from the sketches (that were approved by the owner); and we then were able to begin creating the fixtures. As you can see, this added a considerable amount of time to the project — just as incomplete documentation will do to yours.

Reproductions vs. Renditions

When the project requires copying existing lighting, there are some problems that surface repeatedly, the most important of which is that the specifier must know the difference between a reproduction fixture and a rendition.

A reproduction fixture is a custom-made fixture, produced exactly like the original, often using the original fixture's parts to produce patterns for the reproduction. Sizes can be altered if the reproduction is to be used differently than the original, but proportions must be maintained.

A rendition is anything else! Any fixture out of a catalog that is close to the original is a rendition. Any fixture that is produced using existing parts is a rendition. There is nothing wrong with specifying this type of product; we supply this type of fixture on many jobs. However, renditions should not be acceptable on projects where exact historical reproductions are called for.

continued on page 104

MAY/JUNE 1995 ■ 103

We are currently bidding on a job that calls for exact copies of an existing fixture. Written in the specification was also "or approved equal." We submitted pricing and heard nothing more about the job for over a year. Somehow, the electrical contractor had gotten approval for a stock fixture, but just prior to installation, a historical committee rejected the fixtures because they were not historically accurate. The contractor was left with a very costly decision to make. Based on the phrase "or approved equal" the contractor had used the price of the rendition in his estimate; now he was being told that he must buy a reproduction fixture. The price difference was considerable, and the contractor has still not decided what to do. This entire dilemma was created by the words "or approved equal."

If what you desire is an exact reproduction of an existing fixture, then *there is no substitute*. The phrase "or approved equal" has no place in a specification where an existing fixture is to be reproduced.

Many times we are asked to bid on custom lighting projects on which a "custom lighting budget" has already been established. I have on only one occasion found these figures to accurately reflect the actual project costs. However, these figures become the price that manufacturers are asked to attempt to meet. Many times the work cannot be completed within the budget, although some companies low ball their bids in an attempt to get the job, only to find out that they cannot do the work properly at the price they gave. As a result, they are forced to cut corners on the project. *Budget figures should be left to the experts.*

Understanding manufacturing techniques used in the production of the fixture you are specifying can be helpful in selecting a list of qualified manufacturing companies. Many companies specialize in certain construction types and can, therefore, be more competitive within their particular area of expertise. The knowledge of the specified construction method also can be helpful to the manufacturer in bid preparation if other documentation is less than complete.

Materials & Finishes

In addition to properly identifying construction methods, materials also must be specified. Metal alloys are used almost exclusively in the production of lighting fixtures. The use of each different alloy should be specified as to where it is to be used. Using aluminum on cast fixtures can save a great deal of weight. Aluminum, however, is *not* historically accurate and should not be specified if exact copies of existing fixtures are desired. Bronze, brass, or gray iron will typically be used on cast fixtures. Tin, copper, and brass are found on many fabricated sheet-type fixtures.

The variety of finishes available on these metals is almost limitless. All historical metal fixtures will have some sort of natural oxidation that has occurred over time (with the exception of chrome



Chrome-plated chandelier cast in bronze with prism sidelights was one of two reproductions for a government project in Washington. One original was restored.

plating). This will make determining the exact original color difficult. Your goal should be to specify that the finish match as closely as possible, subject to approval of finish samples. Even when you are not copying an existing fixture, always require finish samples to be submitted for approval.

Finish samples are not completed fixtures; most manufacturers would not be willing to submit a completed fixture for approval. Finish samples are samples (sometimes parts of the fixture) of the alloy to be used with the proposed finish applied to them. Most often we will send a small part of the actual fixture for review of casting detail and finish.

Clearing Up Glass Options

Selecting glass for custom fixtures can be an eye-opening experience. There are at least 5 different types of glass fabrication typically used in light fixtures; costs vary widely depending on which type of fabrication is specified.

- **Mold-blown glass** is the most common of the blown glasses. Producing it requires that a custom mold be made. This is a 2-part mold into which the glass is blown to form the outside shape. The cost of the mold will vary (from reasonable to expensive) depending on the complexity of the part.

- **Mouth- (hand) blown glass** is called for when the parts are simple enough that molds are not necessary or if making a mold would slow down production. Characterized by imperfections such as bubbles, waves, or other imperfections, glass produced in this manner is very appealing to some people. (All of the glass used in our stock fixtures is hand blown.) While this method is appropriate when an exact copy of existing glass is required, it can be an expensive.

- **Pressed glass** is produced by squeezing hot glass between two steel molds — is used when fine detail is required on both the inside and the outside of the part. The molds for this type of glass are extremely expensive. Many times substitutions can be found from currently available patterns; but there are manufacturers who specialize in custom pressed glass if that is what your projects demands. Or, these types of glass can also be reproduced in modern cast acrylics where the cost is greatly reduced for both tooling and parts. The only downside is that the castable acrylics available today tend to yellow when exposed to UV light (although the material is being improved all the time).

- **Sheet glass** is available in a rainbow of colors, textures, and finishes; glass suppliers can usually provide samples that show their selections.

- **Bent or slumped glass** is sheet glass that has been heated over a mold or form. When the glass becomes soft, it slumps into the mold taking on the shape of the mold.

Any of these glass types can have finishes applied to change their appearance. Glass can be frosted or etched; wheel-cut decorations can be cut into the glass and polished or left rough; and stencilled decoration can be applied or frosted. Many custom and reproduction lighting projects do not require custom glass. Many stock glass manufacturers offer products to suit many uses, which offer considerable savings over all types of custom glass.

Mechanical Considerations

The proper identification of the lamping unit is important. Light source, type of lighting desired, size of the fixture, diffusion expected from the specified glass, and the area to be illuminated, are but a few of the issues one must consider. The help of a lighting engineer would be best when determining light source. There are many new light sources available, each having its own advantages and disadvantages. The lighting engineer should be able to recommend the most efficient and effective light source based on the needs of the particular project.

Always make manufacturers supply a list of recent major work of similar size and scope to your project. The list should include project name and description of services performed, contact name, phone number, and date work was completed. Reputable companies will be happy to provide you with this information, others will have an excuse. When you do get this information, use it — call the contacts on the list. This will give you a clear picture of past work and a good idea of how your project will be handled by the manufacturer.

A manufacturer must be capable of providing assurance that its products meet the strict regula-



Fixture #1007. Cast-brass exterior/interior wall sconce is 9 in. x 22 in. with bent, hand-blown sheet glass.



Fixture #1019. 12-in. dia. x 37-in. tall exterior wall sconce has a cast-brass body and decoration with large brass spinings top and bottom. Frosted acrylic tubing was used in place of glass to minimize cost of replacement in the event of vandalism.

tions of safety called for by UL (Underwriters Laboratories). If the manufacturer is unable to provide the UL label on its product, it should not be considered for a commercial project, or any project where public safety and code compliance are important considerations. In addition to providing UL labels on its own product, a quality manufacturer should have the capability to provide this service on existing fixtures to bring them up to date.

Producing custom lighting is a tricky business requiring expertise in many areas. To be successful is a delicate balance of precision, craftsmanship, talent, experience, and common sense. And I am certain that specifying these fixtures properly is not any easier than actually making them. ■

BALL and BALL, Exton, PA, is a small family owned and operated company that has been manufacturing high-quality period hardware and custom lighting since 1932. In 1988, the company purchased the remaining assets of The Stienmetz Company (manufacturers of high-quality commercial and residential lighting from before 1900). Consisting primarily of shop drawings and design sketches for almost 800 light fixtures, this purchase has given Ball & Ball a detailed look at lighting construction and design around the turn of the century.



AS JUSTICE IS ENLIGHTENED BY TRUTH...
OUR COURTS WILL BE ILLUMINATED BY:

Custom designed "SCALES OF JUSTICE",
Luminaire CD 6916 © 1994,
with matching single bowl pendant
and flush ceiling mounted designs for:

ST. LOUIS CIVIL COURTS
RESTORATION PROJECT • 1994-96
ROSS & BARUZZINI, Consulting Engineers

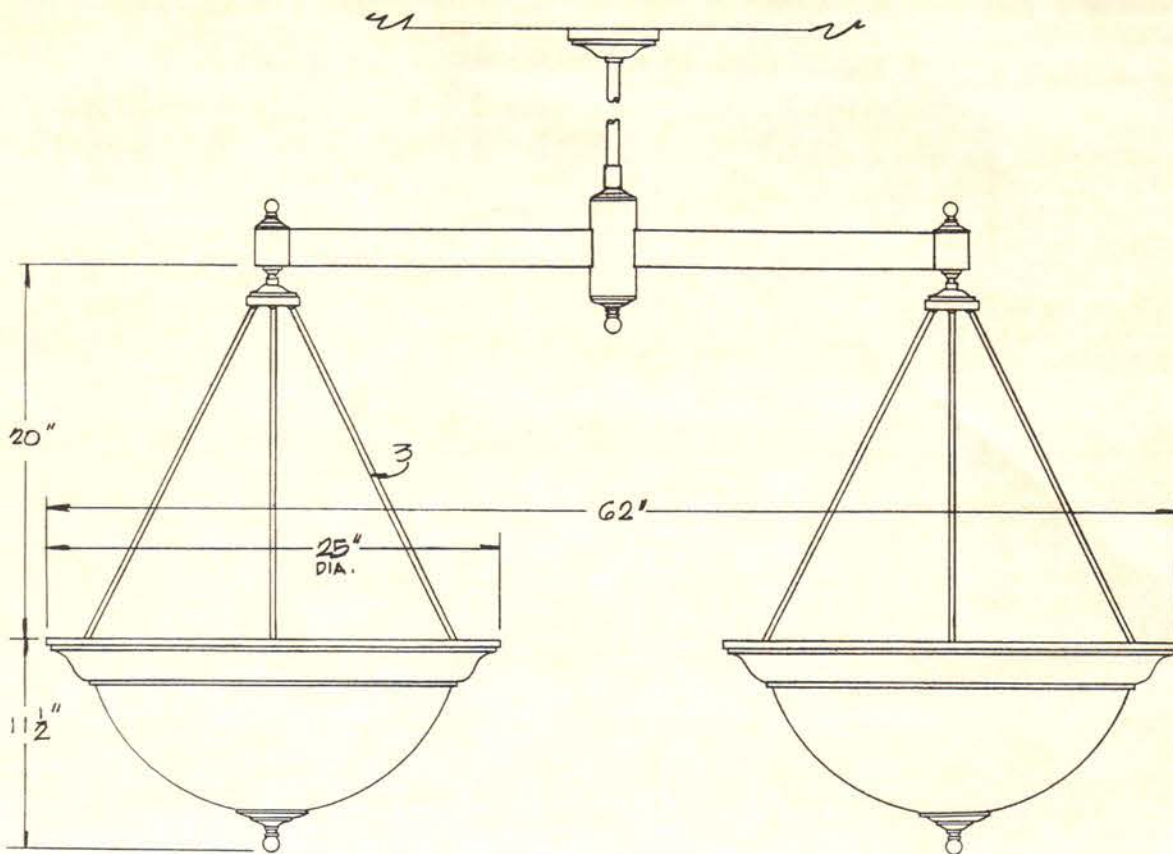

2-400W. Metal halide lamps indirect with 6-13W. Compact fluorescent in bowls
Dimmable Hid ballasts by Payne Sparkman Co.
Metalwork of solid brass, polished & lacquered
Diffuser Bowls of translucent white acrylic

* Ask for our new 16-page color brochure

SAINT LOUIS ANTIQUE LIGHTING CO.

801 North Skinker St. Louis, MO 63130 Phone: (314) 863-1414 Fax: (314) 863-6702

QUALITY IN DESIGN AND CRAFTSMANSHIP

- Custom design and fabrication
- Historic preservation consultants
- Professional restoration of antique lighting and architectural bronze work
- Exact reproduction of fixtures used in historic buildings
- Professional engineering services
- A list of historically significant works available on request

DEPENDABILITY IN SERVICE

WRITE IN NO. 619

Designers & Manufacturers
of Period Lighting

Catalog available
upon request

2743 Ninth Street,
Berkeley, CA 94710
510.849.1842
fax 510.849.2328

Griffin Chandelier

5 arm #1870-5
30" x 30" available
with 2, 3, 4, or 6 arms
in a variety of finishes
on solid brass
and custom lengths
as well as
wall sconces



Classic Illumination, Inc.

WRITE IN NO. 597



The Copenhagen...

... Handcrafted in solid brass
or copper. Available in several
sizes and finishes.

Call, write or fax Nancy Tucker
for more information.
Send \$3.00 for catalogue.

Graham's

LIGHTING FIXTURES, INC.

550 S. COOPER
MEMPHIS, TN 38104

(800) 362-8099
FAX (901) 725-0147

WRITE IN NO. 60



TRADITIONAL BUILDING's INTERIOR LIGHTING SourceList

CSI# 16510

✓ COMPILED BY CLEM LABINE

COMPANY	SPECIALTY	Literature	Chandeliers	Lanterns	Sconces	Table Lamps	Other Lighting	Styles	% Custom
Aladdin Light Lift 7876 Stage Hills Blvd., Suite 105, Dept. TB Memphis, TN 38133 901-385-0456	Manufactures a motorized lift system, which automatically lowers a chandelier for easy cleaning and bulb replacement. Models available that handle up to 700 lb.	Free <i>Write in No. 785</i>						Motorized light lifts	0%
Alger International 2902 Nebraska Ave., Dept. TB Santa Monica, CA 90404 310-264-9800	Custom manufacture of lighting fixtures using various cast metals; period and contemporary styles. Extensive experience in replication and renovation work.	Free	✓	✓	✓			All historical and traditional styles	100%
Architectural Artifacts, Inc. 4325 No. Ravenswood, Dept. TB Chicago, IL 60613 312-348-0622	Large inventory of architectural antiques, including mantels, stained-glass windows, period lighting, and cast and wrought ironwork. Antique fireplace mantels and surrounds are refinished and restored.	Free <i>Write in No. 28</i>	✓	✓	✓	✓		Antique and vintage; all historical styles	0%
Arte De Mexico 1000 Chestnut St., Dept. TB Burbank, CA 91506 818-753-4559	Eclectic mix of antique architectural elements, furnishings, and art from Mexico, Morocco, India, etc. Company also produces new items such as wrought ironwork, religious sculptures, hardware, and lighting.	Free <i>Write in No. 99</i>	✓	✓	✓	✓		Mexican, Spanish, Moorish	40%
Aurora Lampworks 35 York Street, Dept. TB Brooklyn, NY 11201 (718) 802-1690	Specializes in restoration of antique fixtures; retrofits antique fixtures with more energy-efficient bulbs. Also does lighting design and fabrication for commercial projects. Custom work.	Free	✓		✓	✓		Eclectic styles	85%
Ball & Ball Lighting 463 W. Lincoln Hwy., Dept. TB Exton, PA 19341 610-363-7330	Manufactures historically accurate copies of 18th-, 19th-, and 20th-century interior and exterior lighting fixtures and lanterns. Has supplied lighting fixtures for some of the U.S.'s most important restoration projects.	Free <i>Write in No. 766</i>	✓	✓	✓		Custom reproductions	Early American, turn-of-the-century, Gothic	75%
Brass Light Gallery 131 South 1st St., Dept. TB Milwaukee, WI 53204 800-243-9595, 414-271-8300	Designer/manufacture of better quality interior/exterior lighting. Can provide ADA and compact fluorescent lighting. Has done custom design and manufacturing for commercial and institutional projects throughout U.S.	Free <i>Write in No. 889</i>	✓	✓	✓	✓	Bollards	All historical and traditional styles	30%
Brass Reproductions 9711 Canoga Ave., Dept. TB Chatsworth, CA 91311 818-709-7844	Manufacturers of solid-brass lighting, specializing in turn-of-the-century and Victorian styles, for both residential and commercial applications.	Free <i>Write in No. 622</i>							50%
Casella Lighting Co. 111 Rhode Island St., Dept. TB San Francisco, CA 94103 415-626-9600	High-quality machined solid brass lamps and fixtures manufactured in San Francisco.	Catalog \$25	✓		✓	✓	Floor lamps	Arts & Crafts, Art Deco, transitional	50%
Classic Illumination, Inc. 2743 Ninth St., Dept. TB Berkeley, CA 94710 510-849-1842	Custom manufacturer specializing in handcrafted solid brass period lighting, produced to client specs. Wide choice of heights, shades, and over 15 unique finishes. Commercial projects a specialty; discounts to the trade.	Free <i>Write in No. 597</i>	✓		✓	✓	Overhead	All period styles	100%
Copper Sculptures 1016 N. Flowood Dr., Dept. TB Jackson, MS 39208 601-936-4200	Company offers finely handcrafted copper lanterns, mailboxes, posts, and metal furniture.	Free <i>Write in No. 30</i>		✓			Metal ornament	Early American, Arts & Crafts	60%
Gaby's Shoppe 1311 Dragon St., Dept. TB Dallas, TX 75207 214-748-6644	Handcrafted wrought-iron furniture, tables, chairs, chandeliers and lighting fixtures.	Free <i>Write in No. 252</i>	✓		✓	✓	Floor lamps	Traditional	30%
GlassTech Industries 3825 Willat Ave., Dept. TB Culver City, CA 90232 310-202-6001	Custom decorative lighting and glass design and fabrication from architectural applications to furniture, sculpture, and decorative. Expert in carved, sandblasted, slumped, fused, cast glass; many to safety codes. Commercial to residential.	Free <i>Write in No. 255</i>	✓	✓	✓	✓	Custom designed	As specified	100%
Grag Studio/Casella Lighting 111 Rhode Island St., Dept. TB San Francisco, CA 94103 415-626-9600	Manufactures a line of hand repousse chandeliers and sconces with great attention to detail.	No literature	✓	✓	✓	✓		Turn-of-the century, Arts & Crafts, Art Nouveau	30%
Graham's Lighting Fixtures, Inc. 550 South Cooper, Dept. TB Memphis, TN 38104 800-362-8099	Handcrafted Colonial and European style lanterns in copper or brass. Various styles and finishes can be customized when required. Antiques also available.	Send \$3 for catalog <i>Write in No. 60</i>		✓			Antique and reproduction chandeliers and sconces	Traditional	25%
Great Gatsby's 5070 Peachtree Ind. Blvd. Atlanta, GA 30341 800-428-7297	Large selection of antique lighting fixtures from the 1870-1930's: Elaborate gas and electric chandeliers, sconces, floor and table lamps, and ceiling fixtures for both residential and commercial interiors. Periodic auctions.	Free <i>Write in No. 327</i>	✓		✓	✓	Art glass lighting	All historical styles	2%
Historical Arts & Casting 5580 W. Bagley Park Rd., Dept. TB West Jordan, UT 84088 800-225-1414, 801-280-2493	Expertly crafted custom lighting and metal ornament, including cornices, railings, store fronts, fences, planters, finials, street furnishings, and more; in bronze, aluminum, or cast iron. Restoration and custom work a specialty.	Free <i>Write in No. 121</i>	✓	✓	✓		Large fixtures, custom cast work	All historical styles	90%
Howard's Antique Lighting P.O. Box 472, Rte. 23, Dept. TB South Egremont, MA 01258 413-528-1232	Restored antique lighting fixtures from the 1890-1930's; gas and electric chandeliers, sconces, floor and table lamps, and ceiling fixtures; kitchen and bath lighting; holophane glass.	Free	✓		✓	✓	Floor lamps	All historical styles	2%
Hunter Fan Co. 2500 Frisco Ave., Dept. TB Memphis, TN 38114 901-744-1200	Classically styled solid brass chandeliers. Features include heavy cast solid brass arms, 24% lead crystal elements, uniquely patterned snow glass.	Free	✓		✓		Flush mounts, bound glass, paneled glass	Traditional and classic styling	0%
Illumin8 3332 N. Humboldt Blvd., Dept. TB Milwaukee, WI 53212 414-964-7336	"Prairiental" custom lighting and furniture, in the style of Frank Lloyd Wright; also includes the use of Japanese laminated papers.	Free	✓	✓	✓	✓		Arts & Crafts, Prairie, Oriental	25%
Lampshades of Antique P.O. Box 2, Dept. TB Medford, OR 97501 503-826-9737	Ornate Victorian fringe fabric lampshades designed, manufactured, and restored. Extensive inventory of new and vintage fringe, fabric, and trim in stock; wide choice of colors. Commercial projects a specialty.	Free <i>Write in No. 275</i>					Shades for lamps and chandeliers	All traditional styles	100%

LIGHTING PORTFOLIO

For more information about these companies, please consult the SourceList on pp. 106-108.



This three-tier chandelier from PERIOD LIGHTING FIXTURES is a replica of an historic original. Write in No. 879



The classic lighting fixtures from McFADDEN/TREND LIGHTING are available with energy-efficient metal halide lamps or a variety of long-life fluorescent lamps. Write in No. 697



ORIGINAL CAST LIGHTING produces this classically styled hanging fixture as part of a broad line of lighting reproductions based on turn-of-the-century designs. Write in No. 436



This flush-mount ceiling fixture in the Arts & Crafts style is part of the line of turn-of-the-century lighting fixtures manufactured by BRASS LIGHT GALLERY. Write in No. 889



This classic 7-arm brass chandelier is from the historic reproduction collection of ROY ELECTRIC. Write in No. 43

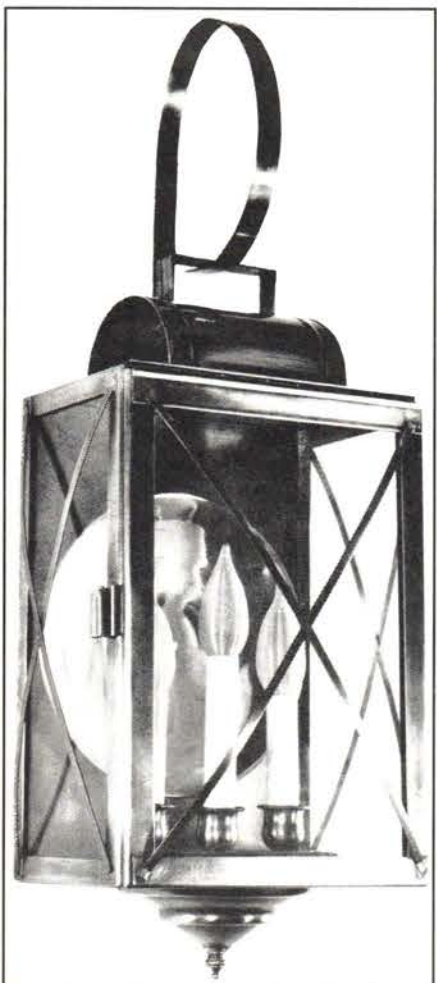

A wide range of handmade lanterns from NEWSTAMP LIGHTING (for interior or exterior use) give an Early American flavor to bar and restaurant settings. Write in No. 80

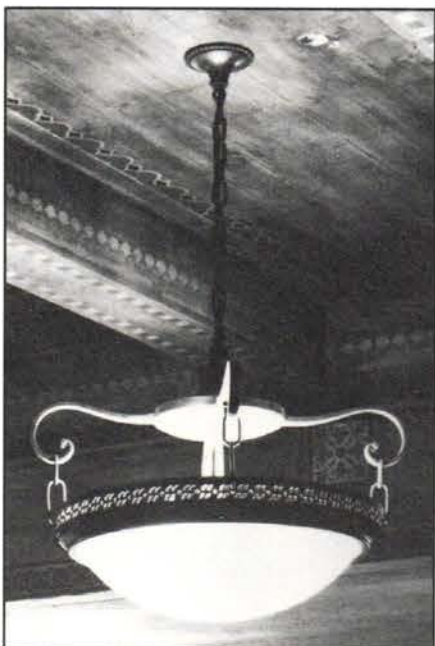

HISTORICAL ARTS & CASTING duplicated these (and other) historic hanging light fixtures as part of a major restoration of the Los Angeles Central Library that was completed last year. Write in No. 121

“THE PURSUIT OF PERFECTION, THEN, IS THE PURSUIT OF SWEETNESS AND LIGHT.”

MATTHEW ARNOLD

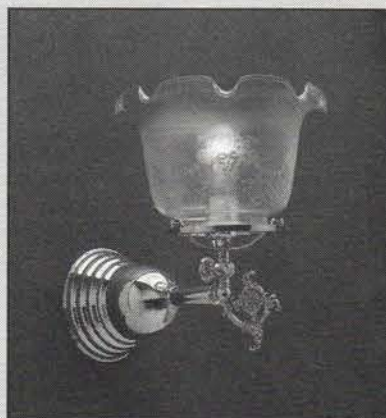

Perfection achieved in authentic period lighting designs. Handcrafted in cast-iron or solid brass to reflect a gentler era. To pursue more, request our catalogue.



REJUVENATION LAMP & FIXTURE CO.

1100 S.E. GRAND AVENUE
PORTLAND, OREGON 97214
(503) 231-1900
Toll-free fax: 1-800-LAMPFAX

WRITE IN NO. 763



TRADITIONAL BUILDING's INTERIOR LIGHTING SourceList

CSI# 16510

✓ COMPILED BY CLEM LABINE

COMPANY	SPECIALTY	Literature	Chandeliers	Lanterns	Sconces	Table Lamps	Other Lighting	Styles	% Custom
Lighting by Hammerworks 6 Fremont St., Dept. TB Worcester, MA 01603 508-755-3434	Handmade Colonial reproduction lighting fixtures: Chandeliers, wall sconces, wall lanterns & post lanterns, made in copper, brass, and tin. Also, hand-forged door hardware, shutter hinges and dogs, slide bolts; exact reproductions.	Free <i>Write in No. 509</i>	✓	✓	✓		Coordinated hardware	Early American	5%
Lucid Lighting 287 S. Main St. / Box #10, Dept. TB Lambertville, NJ 08530 609-397-9581	Designer/manufacturer of a line of chandeliers, sconces, table lamps, and floor lamps sympathetic with traditional interiors. Sells directly to professionals and homeowners, and offers a wide range of customized finishes. UL listed.	Free	✓		✓	✓	Pendants, floor lamps	Post-modern, classically inspired, post-industrial	2%
Lundberg Studios PO Box C, Dept. TB Davenport, CA 95017 408-423-2532	For over 20 years, this studio has been producing hand-blown art glass lighting for renovation, replication, or custom architectural applications. Mold blown or free-blown custom work available.	Free	✓		✓	✓	Blown glass shades	Art Nouveau, Art Deco, Victorian, Arts & Crafts, Contemporary	25%
McFadden/Trend Lighting 2601 Ohio Ave., Dept. TB Saint Louis, MO 63118 800-325-9532, 314-773-1340	Traditional, contemporary, and custom chandeliers, pendants, ceiling and wall luminaires in brass, aluminum, and steel.	Free <i>Write in No. 697</i>	✓		✓				50%
MacQuarrie and Niccum Coppersmiths P.O. Box 593, Dept. TB Enfield, CT 06082 203-749-2774	Authentic reproductions of Early American lanterns and lights with a variety of patinated finishes.	Free <i>Write in No. 654</i>		✓				Early American	85%
Newstamp Lighting Co. P.O. Box 189, Dept. TB North Easton, MA 02356 508-238-7071	Custom indoor and outdoor lighting fixtures — in all styles — in metal, glass, and plastic. All energy sources, including gas. Catalog available for Colonial-style fixtures and lanterns. Restoration and reproductions.	Free <i>Write in No. 80</i>	✓	✓	✓		Custom interior and exterior	All period and historical styles	85%
Original Cast Lighting 6120 Delmar Blvd., Dept. TB Saint Louis, MO 63112 314-863-1895	New reproduction interior lighting fixtures in a variety of classic styles. Also, restores select antique fixtures for a variety of projects, and retrofits with energy-efficient lamps.	Free <i>Write in No. 436</i>	✓		✓		Pendant lights	Art Deco, Art Nouveau, turn-of-the-century, classical	50%
Park Lane Corp. P.O. Box 769, Dept. TB Westport, CT 06881 203-226-9920	Specialist in contract/commercial lighting packages. Represents a number of major lighting manufacturers.	Free	✓		✓	✓	Floor lamps	Contemporary & traditional	15%
Period Lighting Fixtures 167 River Road, Dept. TB Clarksburg, MA 01247 800-828-6990	Handmade 17th-19th c. chandeliers, sconces, and lanterns. Hand-rubbed pewter finish, antique tin, wood; colored glazes; exterior copper lanterns. Many made under license from Historic Deerfield, Williamsburg, and Old Sturbridge.	Free <i>Write in No. 879</i>	✓	✓	✓	✓	Lanterns	Early American	10%
Red Baron's 64 So. Roswell Rd., Dept. TB Atlanta, GA 30328 404-252-3770	Huge inventory of antique lighting fixtures (sold both in their retail store and at their auctions, held 3 times/yr.), including Victorian and other ornate crystal chandeliers, Tiffany lamps, kerosene lamps, lanterns, Art Deco sconces, and more.	Free <i>Write in No. 989</i>	✓	✓	✓	✓	Antique lighting fixtures	All styles	NA
Rejuvenation Lamp & Fixture Co. 1100 S.E. Grand Ave., Dept. TB Portland, OR 97214 503-231-1900	Manufacturers of Victorian, Arts & Crafts, Colonial Revival, and Neo-Classical solid-brass lighting. Many gas-style fixtures and combination gas-electric styles; custom capabilities. Exterior sconces and porch lighting.	Free <i>Write in No. 763</i>	✓		✓	✓	Pendant	Victorian, Arts & Crafts, turn-of-the-century, Colonial Revival, Neo-Classical	5%
Rogue River Studios P.O. Box 91, Dept. TB Jacksonville, OR 97530 503-899-8106	Handcrafted, affordable Mission-style lighting: Table, floor, and lamps in quartersawn oak or cherry. Unique hand-rolled art glass set in wood shades in the Arts & Crafts tradition.	Free <i>Write in No. 465</i>				✓	Custom floor and hanging lamps, wall sconces	Arts & Crafts	10%
Roy Electric Co. 1054 Coney Island Ave., Dept. TB Brooklyn, NY 11230 718-434-7002	New full product color catalog, featuring 274 Victorian and turn-of-the-century lighting fixtures — sconces, pendants, and flush fixtures — as well as 190 choices of glass shades. Also offers custom capabilities and restoration.	Free <i>Write in No. 43</i>	✓		✓	✓	Pendants, flush fixtures	Victorian, Arts & Crafts, turn-of-the-century	15%
Saltbox 2011 Golden Gate Drive, Dept. TB Greensboro, NC 27405 910-273-8758	Replicas of postlights, lanterns, sconces, chandeliers, and foyer lights in copper, brass, and tin. Finishes are available in restoration, verdigris, and paint. Restoration of antique lights available on request.	Free <i>Write in No. 355</i>	✓	✓	✓		Foyer lights	Traditional, Early American, English, French	100%
Scott Lamp Co., Inc. 1960 Olivera Rd., Dept. TB Concord, CA 94520 510-689-6335	Decorative period chandeliers, sconces, torchieres, lamps, and custom fixtures, from Early American to turn-of-the-century.	Free	✓		✓	✓		Early American, Victorian, turn-of-the-century, Art Deco, Art Nouveau	30%
St. Louis Antique Lighting Co. 801 N. Skinker Blvd., Dept. TB Saint Louis, MO 63130 314-863-1414	Custom architectural lighting: Incandescent, compact fluorescent, H.I.D Restoration, reproduction and retrofitting of historic fixtures for commercial interiors. All styles.	Free <i>Write in No. 619</i>	✓		✓	✓	Pendants	All historic styles	75%
Turn Of The Century Lampshades, Inc. P.O. Box 6599, Dept. TB Bend, OR 97708 503-382-1802	Hand-sewn authentic reproduction Victorian fabric lampshades with bases. 50 styles and 40 color combinations available with either fabric or beaded fringe. Also, do-it-yourself kits.	Catalog \$5					Handmade lampshades	Victorian, turn-of-the-century	100%
Versailles Lighting, Inc. 124 W. 30th St., Dept. TB New York, NY 10001 212-564-0240	Handcrafted custom lighting fixtures from photos or originals, some utilizing original parts; any style, any period. Client list includes the Smithsonian; Eugene O'Neill Theatre, N.Y.C.; Lincoln Memorial; Trinity Church, N.Y.C.	Free	✓		✓		Large fixtures, pendants, flush fixtures	All historical and traditional styles	100%
Victorian Lighting Works P.O. Box 469, Dept. TB Centre Hall, PA 16828 814-364-9577	Authentic reproductions of Victorian chandeliers and sconces in solid brass. Custom work accepted.	Free <i>Write in No. 373</i>	✓		✓			Victorian	25%
Zephyr Glass W. 6390 County Rd. FF, Dept. TB Elkhart Lake, WI 53020 800-357-7807, 414-876-3497	Hand-blown and pressed art glass and lighting in Art Nouveau, Mission, and Arts & Crafts styles; custom design and restoration. Custom design, restoration, and in-house moldmaking capabilities.	Free <i>Write in No. 935</i>	✓			✓	Glass shades and ornaments	Art Nouveau, Mission, Arts & Crafts	25%



RECREATING THE PAST

*THE FINEST IN VICTORIAN
AND TURN-OF-THE-CENTURY
LIGHTING*

Request Our New 32 Page
Color Catalog Featuring
Hundreds of Sconces,
Fixtures, Pendants, and
Glass Shades.

ROY ELECTRIC CO., INC.
1054 CONEY ISLAND AVE.
BROOKLYN, NEW YORK 11230
(718) 434-7002
FAX (718) 421-4678
VISIT OUR SHOWROOM!

WRITE IN NO. 43

CLASSIC DETAILS



- Oregon quartersawn oak
- Wood shades with art glass
- Individually handcrafted

Offering a complete selection of
affordable Mission-style lighting.

ROGUE RIVER STUDIOS
P.O. Box 91
Jacksonville, OR 97530
(503) 899-8106

WRITE IN NO. 465

ARTE DE MEXICO



CC3901
36" Dia. x 60" Ht., 15 Lights

UTILIZING OLD WORLD TECHNIQUES, IT IS WITH
PRIDE THAT WE OFFER YOU OUR UNRIVALED
COLLECTION OF DIVERSE LIGHTING STYLES.

A TRADITIONAL LINE OF LIGHTING EMPHASIZING
OUR CRAFTSMANSHIP SKILLS THAT EXTEND FROM
HAND FORGED WROUGHT IRON TO A VAST ARRAY
OF HAND APPLIED PAINT FINISHES.

CATALOGS AVAILABLE UPON REQUEST.

ARTE DE MEXICO

5505 RIVERVIEW AVENUE
NORTH HOLLYWOOD, CA 91601
818/508-0993
FAX 818/506-1170



TORCHISSE
17" Dia. x 63" Ht.

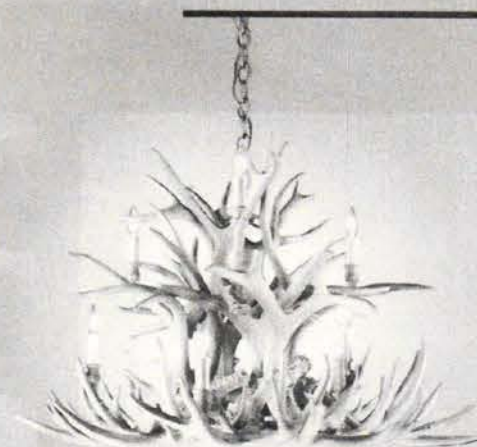

CH1181
32" Dia. x 32" Ht.



CH1191
36" Dia. x 21" Ht.

*Only Real Antlers, Naturally
Shed Each Year are Used in Our
Antler Lighting and Furniture.*



CH1196 SM
Oval
48" Dia. x 27" Ht.

WRITE IN NO. 99



Broadway Wall Sconce
from the Continental Collection



Chicago Lantern
from the Prairie School Collection



Schoolhouse Globe
from the Continental Collection



Prairie Sunrise Flush Ceiling Fixture
from the Prairie School Collection



Greek Key Alabaster Pendant
from the Alabaster Collection



Original Restored Prismatic Pendant
from the Prismatic Collection

- Designers/manufacturers of superior
quality interior and exterior architectural
lighting.
- Commercial/institutional and residential
use, large or small quantities.



BRASS LIGHT GALLERY

131 South 1st Street
Milwaukee, WI 53204
Phone 414-271-8300
Fax 414-271-7755

WRITE IN NO. 889

INTERIOR LIGHTING PORTFOLIO

For more information on these companies, please consult the SourceList on pp. 106-108.



"The Park Avenue" is part of the extensive line of turn-of-the-century and Arts & Crafts lighting fixtures reproduced by REJUVENATION LAMP & FIXTURE. Write in No. 763



The Zenke Lantern from THE SALT-BOX is a reproduction of a French light and measures 25 in. x 12 in. x 9 in. with a verdigris finish. Write in No. 355



Table lamp, made from oak and art glass in the Arts & Crafts style, is typical of the handcrafted lighting produced by ROGUE RIVER STUDIOS. Write in No. 465

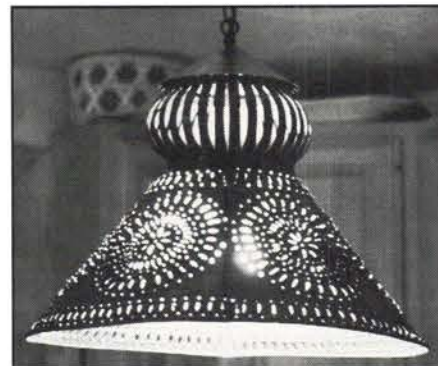

LIGHTING BY HAMMERWORKS produces pierced-tin shades, shown here, as other hand-forged hardware and lighting fixtures in the Early American style. Write in No. 509



As part of its extensive collection of lighting reproductions, CLASSIC ILLUMINATION offers this 6-arm gasolier, shown with French etched glass in polished brass. Write in No. 597



This handsome brass reproduction of an early 20th-century wall sconce is 12-in. H and 12-in. W from BRASS REPRODUCTIONS. Write in No. 622

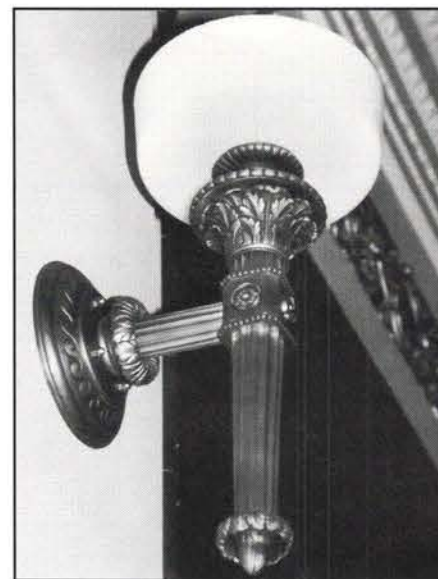

ALGER INTERNATIONAL replicated these torchieres from old drawings as part of a restoration of the U.S. District Courthouse in Denver, Colo.



LAMPSHADES OF ANTIQUE manufactures ornate Victorian fringe fabric lampshades; new and vintage fringe and fabric is always in stock for special projects. Write in No. 275



To complement its broad line of turn-of-the-century lighting fixtures, ST. LOUIS ANTIQUE LIGHTING produces variations on this brass "Exit" sign that meets code requirements while blending in with period decor. Write in No. 619



This 2-tier, 12-arm chandelier with handblown glass shades was fabricated by BALL & BALL for the historic Baptist Church in the Great Valley, Valley Forge, Pa. Write in No. 766



Model 2027 from SCOTT LAMP CO. is 16-in. dia. and 8-in. H, with an oxidized bronze finish.

MACQUARRIE & NICCUM

Designers & Builders of Weathervanes
& Lights for 3 generations

LIGHTS
Custom Designs

Hand Crafted
WEATHERVANE

203-749-2774

or 413 566-8559

P.O. Box 593 • ENFIELD CT 06083

Illustrated Catalog \$4.00

WRITE IN NO. 654

ANTIQUE LIGHTING

Entirely handmade lighting reproductions from the 18th and 19th centuries. Chandeliers, Lanterns, Sconces and Lamps made of Aged Tin, Copper, Wood and Pewter. Many designs made under license from famous Historical Museums. Set of two catalogs-\$6.50 (refundable). Custom orders welcomed.

PERIOD LIGHTING FIXTURES, INC.

167 River Road, Dept. 15055, Clarksburg, MA 01247

1-800-828-6990

WRITE IN NO. 879

Lampshades of Antique

Dept. 21, P.O. Box 2, Medford, OR 97501



96 styles \$35-\$95 • Phone (503) 826-9737
We can recover your frame. Catalog \$4

WRITE IN NO. 275

Turn-of-the-Century INTERIOR LIGHTING

See our display ad on the
back cover.

BALL & BALL

463 West Lincoln,

Exton, PA 19341

Tel: 610-363-7330

Fax: 610-363-7639

WRITE IN NO. 766

360 LUX:
100W METAL HALIDE



**THE ORIGINAL CAST™
LIGHTING**



6120 Delmar Blvd. • St. Louis, MO 63112 • 314-863-1895 • FAX (314)-863-32278

WRITE IN NO. 436



HISTORY TRADITION CRAFTSMANSHIP

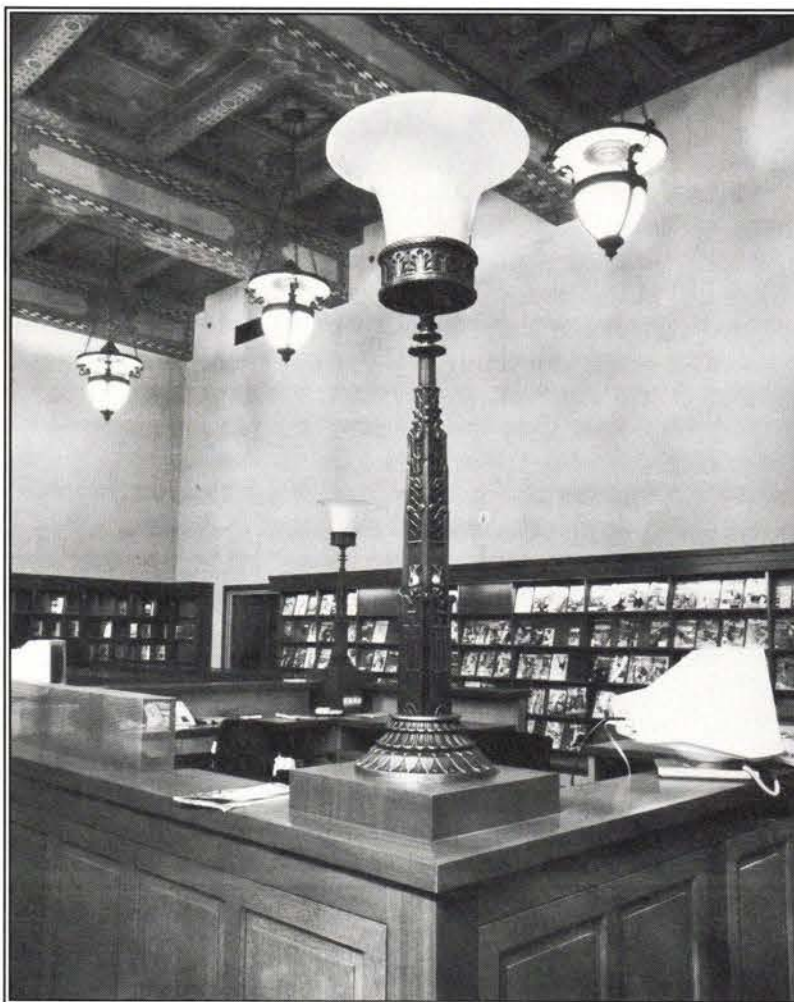

Los Angeles Library

HISTORICAL ARTS & CASTING, INC.

■ A COMPANY DEDICATED TO THE QUALITY DESIGN, MANUFACTURE AND INSTALLATION OF ARCHITECTURAL CAST METAL ORNAMENT ■ OUR CRAFTSMEN SPECIALIZE IN THE RESTORATION AND REPLICATION OF TRADITIONAL DETAILS IN BRONZE, ALUMINUM AND IRON ALLOYS. ■ FOR MORE INFORMATION, PLEASE CONTACT US AT 5580 WEST BAGLEY PARK ROAD, WEST JORDAN, UT 84088.

■ TELEPHONE (801) 280-2400 Fax (801) 280-2493 ■

WRITE IN NO. 121

BRASS REPRODUCTIONS



**Manufacturers of Solid Brass
Victorian Lighting**

Send \$8.00 for 44 page full-color catalog; refundable.

9711 Canoga Avenue • Chatsworth, CA 91311 • (818) 709-7844

WRITE IN NO. 622

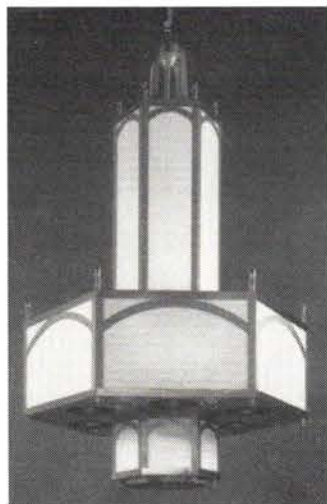

FOR OVER HALF A CENTURY
McFadden Lighting has stood for unsurpassed dependability, functional design, and exacting manufacturing standards.

Available in energy efficient "Metal Halide" lamps or long-life fluorescent lamps including BIAx.

Let a *McFadden Lighting* Specialist assist you in the proper selection from among our timeless classic and contemporary designs.

McFadden Lighting ...where Quality is always in style.



**McFADDEN
LIGHTING
COMPANY, INC.**
2601 Ohio Avenue
St. Louis, MO 63118
314-773-1340
1-800-325-9532

WRITE IN NO. 697



Catalog
Available
\$3.00 (from Worcester)

Lighting by HAMMERWORKS

We offer the finest quality and most complete catalog in handmade colonial reproduction lighting and forged hardware



Custom Blacksmithing & Lighting

6 Fremont St., Dept. TB, Worcester, MA 01603 (508) 755-3434
Main St., Meredith, NH 03253 (603) 279-7352
Metro West Plaza, Rt. 20, Marlboro, MA 01752 (508) 485-6721

WRITE IN NO. 509

Specializing in
ART GLASS & LIGHTING
with the luster iridescent
finishes that were so
popular thru the 20's

We hand-blow &
press molton glass
meeting the
requirements of our
customers

Zephyr Glass

W 6390 Cty. Tk. FF, Elkhart Lake, WI 53020
800-357-7807 • Phone & Fax: 414-876-3497

custom design

restoration

WRITE IN NO. 935

NEWSTAMP LIGHTING COMPANY

Specializing in custom lighting fixtures since 1939.
New construction • Renovations • Restorations • Reproductions

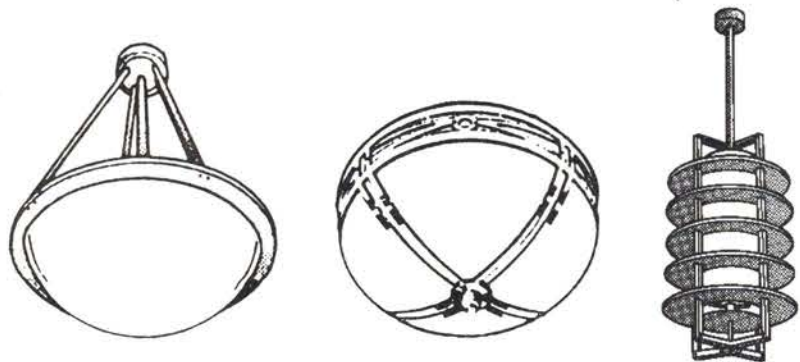

Write, fax or call for our catalog on traditional exterior & interior fixtures.

NEWSTAMP LIGHTING COMPANY
227 Bay Road, P.O. Box 189 • North Easton, MA 02356-0189
Phone 508-238-7071 Fax 508-230-8312

WRITE IN NO. 80



Give Your Chandelier A Lift!

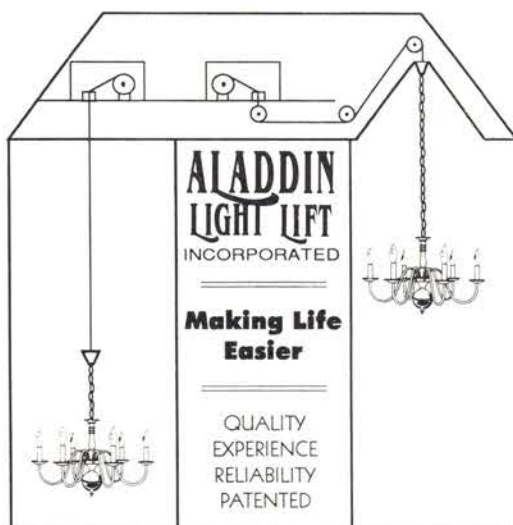

The **ALADDIN LIGHT LIFT** is an easily installed motorized lift system that automatically lowers your chandelier for easy cleaning or bulb changing...with just the turn of a key. Units are available in residential and commercial models to lift up to 700 pound chandeliers and up to 65 foot ceiling heights. Our remote installation possibilities allow for vaulted ceilings or mounting where no access is available above the fixture. It is the simple solution for every hard-to-reach chandelier.

Distributed by leading lighting
showrooms throughout the U.S.

"The Original Light Lift System"
Memphis, Tennessee (901) 385-0456

WRITE IN NO. 785



M'LEAN LIGHTING WORKS

Antique Reproductions

& Custom Lighting

shown at The Saltbox

State Street Station

2011 Golden Gate Drive

Greensboro, NC 27405

Phone 910-273-8758

Fax 910-230-0887

Catalog Available

WRITE IN NO. 355

TO OBTAIN
Free

COMPANY LITERATURE, USE
THE ENCLOSED POSTPAID
CARD OR THE COUPON ON
PAGE 113.

FOR INSTANT ACCESS
TO FREE COMPANY
LITERATURE, USE THE "HOT
LINK" FAX CONNECTION
FORM ON PAGE 114.

Superb grace of
design.

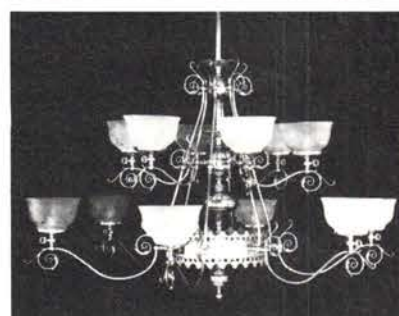

Send \$5 for our full color catalog.
(catalog fee refundable with order)

251 s. pennsylvania avenue
po box 469, centre hall, pa 16828
814-364-9577

*Victorian
Lighting
Works*



WRITE IN NO. 373

FREE PRODUCT LITERATURE

These suppliers will send free literature about historical products to TRADITIONAL BUILDING's professional readers. Write in the appropriate number on the enclosed postcard — or use the form below.

DIVISION 1 SERVICES

- 303. Preservation Books & Instruments — Books, instruments and products for preservation and restoration of architecture and objects. Consulting and training services. Free brochure. PRG, Inc.
- 338. Restoration Conference & Exhibit — After successes in two Boston Shows, the RESTORATION Show is moving on to San Francisco and Baltimore. Free info. Restoration Show
- 772. Monthly Salvage Magazine — Buy or sell items through this network of architectural salvage dealers. Free brochure. The Salamander and the Web
- 930. Shipping Tubes — High quality shipping tubes for blueprints, mylar & vellum tracings, and storage. Over 30 sizes available. Free brochure. Yazoo Mills

DIVISION 2 SITEWORK

- 319. Garden Fountains & Ornaments — Reproductions of Neoclassical pieces from turn-of-the-century designs. Free brochure. Acanthus Garden/H.D. Goddin Antiques
- 1. Antique Garden Products — Cast iron and aluminum street lights, urns, fountains, and more. Wholesale, retail, rental. Free brochure. Adkins Architectural Antiques
- 468. Aluminum Sand Castings — Stock and custom products for landscape or architectural projects. Free brochure. Alloy Casting Co.
- 96. Cast Stone Fountains — Original artwork, reproductions, or work per spec. in any design, shape or color. Free brochure. Architectural Ornaments, Inc.
- 954. Teak Furnishings — Fine teak outdoor furnishings made in England. Oldest & largest manufacturer of teak furnishings. Free brochure. Barlow Tyrie
- 488. Letter Boxes & Poles — Cast aluminum in period or custom designs. Free brochure. Bose Associates
- 20. Brass Garden Ornaments — Statuary and fountains in the forms of figures, fish, frogs, swans, ducks, etc. Verdigris and bronze patinas. Free brochure. Brass Baron
- 903. Garden Houses — Heritage garden houses, pavilions, pool houses, potting sheds, tool storage, hot tub enclosures. Also colonnades, garden seats and more. Free brochure. City Visions
- 904. Architectural Ornaments — Corner brackets, moldings, turnings, carvings. Stock & custom Victorian gingerbread, finials, screen & entry doors, newels, balusters, columns, and more. Brochure. Classic Architectural Specialties
- 339. Custom Site Furnishings — Classically designed benches in wood and metal; ash urns, planters, bollards & waste receptacles. Free brochure. CSI Custom Structures
- 910. Architectural Stone — Skilled carvers and sculptors create statuary, ornament, mantels, entrances, and architectural moldings. Reproductions in marble, limestone, or bronze. Free brochure. DMS Studios
- 235. Water Filtration Systems — For fountains, swimming pools, ponds, drinking water and HVAC systems. Free brochure. Diamond Water Systems, Inc.
- 182. Neoclassical Metalwork — Gates, fences, and table bases made from unique Greek railings. Free brochure. Dionysus
- 310. Precast Concrete Site Furnishings — Benches, planters, tables, waste receptacles, pavers, balustrades, and more. Free brochure. Environmental Features, Inc.
- 439. Gazebos & Garden Ornaments — Statuary, fountains, furniture & accessories in metal and stone. Free brochure. Florentine Craftsmen
- 327. Auction House & Retail Store — Ever-changing inventory of architectural and landscape antiques, and objets d'art. Free brochure. Great Gatsby's
- 402. Classical Cast Stone — British design-manufacturers offer period reproductions of architectural and landscape products including follies, fountains, and fireplace mantels. Free brochure. Haddonstone
- 118. Wooden Flagpoles — Handmade wooden flagpoles with classic square-to-octagon-to-tapered round design. Select Douglas Fir, turned on custom lathe; white gloss finish. Free brochure. Hennessy House
- 263. Cast-Stone Fountains — Large manufacturer of garden ornaments and indoor water features. Free brochure. Henri Studio
- 913. Lighting Fixtures & Accessories — Manufacturer of cast light fixtures, posts, bollards, street furniture, antique fence posts, and street clocks. Custom sand casting. Free brochure. Herwig Lighting
- 332. Site Furnishings — GFRC or precast concrete products, such as planters benches, waste containers, concrete pavers, and retaining walls. Free brochure. Interlock Concrete Products, Inc.
- 71. Imported Garden Products — Terra cotta planters, custom carved sandstone, bronze fountains, and fiberglass reproduction work. Free brochure. International Terra Cotta
- 341. Period Lighting — Available with cast iron poles and decorative concrete poles. Also bollards and acorn luminaires in polycarbonate or acrylic. Free brochure. King Luminaire Co.
- 539. Architectural Mantels — French tradition, from Gothic to contemporary. Products include fountains, columns, moldings, benches, etc. Free brochure. Limestone Concept
- Garden & Landscape Ornament — Handcrafted copper weathervanes in all sizes; large selection of landscape ornament, fountains, benches, urns, statuary, etc. Call (203) 762-8363. Kenneth Lynch & Sons
- 585. Site Furnishings — Planters, urns, columns, and column covers in GFRC. Large variety of finishes and textures. Free brochure. Magnalite Systems
- 455. Marble Carvings — Statuary, ornaments, and ecclesiastical work. Free brochure. Quality Marble Imports
- 989. Antique Doors & Architectural Elements — 40,000 sq. ft. showroom holds a vast array of antique doors, furnishings, and architectural elements. Free brochure. Red Baron's
- 550. Imported Terra Cotta — Large variety of ornamented Italian urns, planters, flower boxes, and vases. Free brochure. Seibert & Rice
- 137. Sculpture Studio — Commercial studio provides full range of custom casting services for fine art, reproductions, and architectural elements. Free brochure. Sheely Co.
- 103. Cast-Iron Light Poles — Poles in historical styles can be purchased separately, or with wide selection of luminaires. Also sign poles, clock supports, and bollards. Custom work. Free brochure. Spring City Electrical

- 863. Architectural Cast Stone — Mantels, columns, fountains, pavers, garden ornaments, and more, hand-made using precision tooling. Free brochure. Stone Legends
- 386. White Cedar Furniture — Benches, tables, chairs, porch swings, and lounge chairs. Designs evoke English garden furniture. Free brochure. Vermont Outdoor Furniture
- 290. Fountains & Spas — Prefabricated for easy installation. Made of natural stone or ceramic tile; custom shapes and sizes. Free brochure. Water Structures by Galaxy East

DIVISION 4 MASONRY

- 45. Masonry Restoration — Terra cotta replacement in GFRC and precast concrete; complete exterior restoration services. Free brochure. AOI Waterproofing
- 244. Chimney Flue Liner — Poured-in-place, two-liner system; no-mess one-day process. System strengthens, insulates, seals & protects masonry. Dealers nationwide; free brochure. Ahrens Chimney Technique
- 958. Jahn Restoration Mortar Supplier — Full line of cementitious mortars for all types of masonry. Free brochure. Cathedral Stone Products, Inc.

DIVISION 5 METALWORK

- 28. Architectural Antiques — Lighting, metal ornaments, mantels, art glass, and more. Free brochure. Architectural Artifacts, Inc.
- 538. Custom Metal & Woodwork — Forges and fabricates metal railings, lighting, stairs, furniture, hardware, etc., and offers full millwork packages. Free brochure. Architectural Interiors by Salas & Co.
- 795. Forged Metalwork — Designers and fabricators of hot-forged gates, railings, fences, grilles, arbors, etc. Also exclusive distributor of B. Rourke & Co. forged components. Free Brochure. Architectural Iron Designs
- 767. Metal Grilles — Radiator covers custom made to your measurements. Drop-in grilles, flat grilles, grilles with borders, convactor grille covers, & more. Free brochure. Barker Metalcraft
- 418. Custom Cast Aluminum Products — Ranging from the decorative to the architectural. Free brochure. Besco Mfg. Co.
- 752. Wrought Metalwork — Metal design studio specializes in architectural and interior wrought metalwork in classical and contemporary designs. Free brochure. Bondi Metal Design
- 139. Ornamental & Architectural Metal — Supplier of aluminum & bronze extrusions, angles, tubes, etc. as well as stamped ornaments & steel wood-grain rods. Free brochure. J.G. Braun & Co.
- 186. Ornamental Iron — Hot-forged hand-wrought metalwork in contemporary and traditional styles in a variety of materials. Design services offered. Free brochure. Brumder Ornamental Iron
- 202. Sheet Copper Ornaments — Custom fabrications by designer craftsman. Free brochure. Contemporary Copper
- 30. Copper Works — Gas or electric lanterns, mailboxes, lettering, street signs, and custom designs. Free brochure. Copper Sculptures.
- 208. Metalwork & Hardware — Stairs, railings, furniture, lighting, as well as gate hardware and locks. Free brochure. Crescent City Iron Supply, Inc.
- 217. Custom Metal & Wood Fixtures — Furniture shop makes adaptations of Arts & Crafts and other classic designs for contemporary uses. Other custom designs. Free information. Define Design
- 264. Ornamental Metalwork — Custom and stock metalwork includes fences, gates, railings, grates, pergolas, planters, benches, brackets, and roof finials. Free brochure. Fine Architectural Metalsmiths
- 252. Wrought-Iron Furniture — And lighting: Chairs, tables, chandeliers, and other fixtures. Free brochure. Gaby's Shoppe
- 484. Metal Design & Fabricating — Design and manufacture of forged railings, gates, lighting, and furniture. Free literature. Graney Metal Design
- 102. Perforated Metal Panels — Hundreds of designs; custom perforating capabilities. Free brochure. Harrington & King Perforating Co.
- 656. Wrought Iron Components — Hundreds of elegant patterns for railings, gates, and other wrought iron fabrications. All elements in stock, ready to ship. 64-pg. catalog free to architects and fabricators. Ind.it.a.l.
- 733. Metal Casting & Fabrication — Custom art & architectural products foundry offers full-range of metalwork services. Free brochure. Johnson Atelier
- 916. Historical Markers & Custom Casting — Foundry casts plaques in bronze, brass, aluminum, and nickel. 6 styles of National Register markers. Custom casting; free brochure. La Haye Bronze Architectural
- 873. Historic Markers & Castings — Many patterns and styles to choose from in cast aluminum and cast bronze. Also: Custom ornamental castings. Free literature. Lake Shore Industries
- 844. Brass Turnings — All manner of balls, spacers, fittings, you name it, from company with over 70 years of experience lathing parts for lighting, plumbing, heating, and other industries. Free brochure. Liberty Brass Turning Co.
- 742. Roof Restoration & Sheet Metal — Installer & consultant for slate, tile, and metal roofing. Custom tile, copper roofing, and sheet metal. Reasonable prices. Free literature. Midland Engineering Co.
- 606. Radiator Enclosures — Direct from factory: All-Steel radiator enclosures. Choose from many styles and colors, including wood grains. Brochure. Monarch
- 543. Ornamental Metal Consultation — Seminars on appearances, uses, and characteristics of ornamental metal. Free literature. Ornamental Metal Institute of NY
- 425. Cast-Iron Firebacks — Traditional designs include reproductions from the Winterthur Museum. Free brochure. Pennsylvania Firebacks
- 581. Brass & Iron Registers — Beautiful solid brass and cast-iron registers are made from 19th- & early 20th-century originals. Free catalog. Reggio Register Co.
- 363. Architectural Ironwork — Entry systems a specialty. Residential and commercial applications. Reis Metalworks
- 47. Cast-Iron Staircases — The Kensington revives tradition of using cast iron for straight porch steps. Modular components; bolt-together assembly. Also circular stairs. Complete catalog. Steptoe & Wife
- 991. Ornamental Iron Fencing — Ornamental iron fences and gates are custom made. Company can match old fences using authentic Victorian patterns and cast-

- ings. Complete catalog. Stewart Manufacturing
- 518. Cast Iron & Aluminum Ornaments — French, Spanish, and Victorian scrolls, rosettes, cresting, finials, and gates. Free brochure. Tennessee Fabricating Co.
- 943. Cast Aluminum Products — Outdoor furniture and lighting, gate and fence components, urns, and mailboxes. Free brochure. Texas Metal Industries, Inc.
- 721. Fabricated Metal — Custom copper finials, weathervanes, roof ornaments, cornices, leader boxes, etc. Restoration of copper & slate roofs. Consultation; free literature. Vulcan Supply
- 346. Hand-Forged Metal Work — Small and large architectural objects in iron and other metals. Also, reproductions. Free brochure. Weaver Ironworks

DIVISION 6 WOOD & PLASTICS

- 130. Wood Restoration — 2-part epoxy system restores rotted wood; saves historically significant and hard-to-duplicate pieces. Repairs can be sawn, drilled, sanded, and painted. Free brochure. Abatron
- 92. British Master Wood & Stone Carvers — Fine, hand-carved traditional wood & stone ornament for architecture and furniture. Free literature. Agrell & Thorpe
- 69. Invisible Storm Windows — Match any window shape or color; removable storm windows available inside or outside mounted; screen and glass panels. Fixed, magnetic, sliding, or lift-out styles. Free brochure. Allied Windows
- 678. Interior Woodwork — Prime source for embossed moldings, stairs, casework, detailed cornices, chair rails, and paneling in fine hardwoods like walnut, oak, cherry, and mahogany. Free brochure. American Custom Millwork
- 126. Wood Moldings — Wide selection including embossed, carved patterns, crown, chair rail, etc. Free brochure. Bendix Moulding, Inc.
- 317. Architectural Millwork — Major supplier of stock & custom millwork produces, a wide range of softwood & hardwood flooring, paneling, mantels, moldings, etc. Free catalog. Boise Moulding & Lumber
- 680. Hardwood Moldings — Fine domestic & imported hardwoods & moldings: Straight, curved, composite. Millwork, including entryways, doors & windows, paneling, mantels, pilasters etc. Free brochure. Center Lumber Co.
- 158. Fiberglass Columns — Wide selection of architectural fiberglass columns. Ready to prime and paint, easy to install, maintenance free. Plain or fluted; interior or exterior. Free brochure. Chadsworth Columns
- 965. Wood Entries — Furniture builders create "furnishings for your entry" — entry door systems built like fine furniture. Free brochure. Chautauqua Doors
- 401. Architectural Elements — Source for hard-to-find moldings, railings, balusters, wainscoting, columns, custom millwork and turnings. Free brochure. Condon Co.
- 960. Wood Screen Doors — Available in many styles & any size. Choices of woods includes pine, Douglas fir, oak, & mahogany, stained or painted. Free brochure. Coppa Woodworking
- 131. Victorian Millwork — 19th century designs in solid oak and poplar: fretwork, brackets, corbels, grilles, turnings, and gingerbread. Also: Molded polymer architectural elements. Free catalog. Cumberland Woodcraft
- 228. Architectural Salvage — Inventory includes metal stairs. Dave in Detroit
- 114. Replacement Sash — Any size or layout: circle, oval, round-top, Gothic. Sash or complete window unit. Custom moldings, doors, millwork to specs. Free flyer. Drums Sash & Door
- 797. Wood Restoration — Clear epoxies for repair or restoration. Restore antiques & artifacts without altering original. Repairs wood, ceramics, stone, porcelain, china, and glass. Free brochure. Epoxy Technology
- 932. Classic Wood Entries — Redwood entry pediments, exclusive moldings, mantels, paneling, pilasters, and other architectural millwork. Free flyer. Executive Woodsmiths
- 821. Columns & Turnings — Moldings, curved crowns, porch posts, capitals, carvings, fluting & spiral rope twist; other large turnings. Turned & stave-work columns. Free brochure. Fagan Design & Fabrications
- 490. Flexible Molding — Also rigid moldings, spot decorations, simulated wood carvings for furniture, etc. All styles & custom reproductions in polymers & polyesters. Free brochure. Flex Moulding, Inc.
- 478. Custom Spiral Stairs — Spiral and curved stairs are custom-built to your specifications. Available in welded steel or solid wood. Free brochure. Goddard Mfg. Co.
- 664. Traditional Garage Doors — Specialists in custom wood garage doors. Free brochure. Hahn's Woodworking, Inc.

- 357. Custom Doors & Entryways — Circular moldings for interior or exterior applications a specialty. Also, historic restoration. Free brochure. Hendricks Woodworking
- 141. Paneling, Casework & Furniture — Fabrication and installation of many architectural systems in wood, marble, tile, and metal. Free brochure. INSIDE, s.r.l.
- 702. Custom Doors & Paneling — Species include red oak, mahogany, cherry, poplar, birch, & maple. Also offers fire-rated doors. Free brochure. Industrial Millwork
- 349. Modular Molding & Paneling — "Selectrim" system is available finished or unfinished. Free brochure. James Wood Co.
- 108. Entries, Doors & Windows — Classic designs including circular and elliptical work. Custom sizes, thicknesses, and species. Free brochure. Johnson Millwork
- 644. Architectural Woodwork — Firm specializes in custom cabinetry, paneling, doors, and unique furniture. Free brochure. Jorgenson-Carr
- 31. Custom Woodturnings — Manufactures stair balusters, newels, columns & ornamental capitals, corner blocks, rope/twisting, reeding, stock rails, fittings and more. Free literature. Josef's Art Wood Turning
- 799. Shutters — Shutters made in both moveable louver and raised-panel styles. Authentic pegged mortise & tenon joinery. Both custom and traditional designs. Call (610) 286-5341. Kestrel Mfg.
- 738. Hand-carved Wood Ornament — Custom-designed hand-carved wood. Carvings of any size, in any style, for furniture or architectural ornament. Free brochure. Dimitrios Klitsas
- 665. Historic Windows — Any shape wood windows and replacement sashes. Energy-efficient products with true-divided lites. Free brochure. Lovington Historic Window
- 382. Woodwork Specialists — Custom millwork and cabinetry, as well as mosaics and carvings. Free brochure. Master Craftsman Source.
- Architectural Trim — Handcrafted custom-made interior & exterior 18th century architectural trim. Colonial doors & windows, shutters, wall paneling, pediments, etc. Call (203) 633-2383. Maurer & Shepherd, Joyners
- 410. Classically-Correct Columns — Made of redwood, hardwood, marble composite, and poly-resin. Free brochure. Melton Classics
- 146. Wood Windows — Wood sash in any size and shape: Divided lite, round top, curved, double-hung, fixed, casement, or storm sash. Also: Shutters, screen doors, and trim. Free brochure. Midwest Architectural Wood Products
- 912. Architectural Columns — Columns are made of clear heart redwood for maximum durability. Patented Koll interlocking stave joint gives added strength. Available in diameters up to 48". Free brochure. NT Hartmann Sanders
- 540. Moldings & Mantels — Many styles and selections. Also carry custom architectural woodwork. Free brochure. Old World Architectural Millwork
- 334. Practical & Period Woodworks — Interior and exterior stairs, railings, balusters; custom doors; columns and other turnings; wood gutters; gingerbread, and more. Free brochure. Passaic Millwork
- 765. Windows, Doors, & Entryways — Made to custom specs. Full range of wood species. Offers specialty shapes and true divided insulated units with narrow 1-in. muntin bar. Free brochure. Patmore Millwork Co.
- 595. Sash Pulleys — Solid cast-brass and cast-steel sash pulleys; ball-bearing and plain-bearing models. Free literature. Walter E. Phelps Co. Architectural Specialties
- 91. Wood Shutters — Custom manufacturers of doors with hand-carved leaded glass, raised panels, and decorative metal. Custom shutters and hand-carved mantels are also available. Free literature. Pinecrest
- 852. Custom Casework — Complete turnkey interior woodwork services for commercial & high-end residential jobs. Custom moldings in a variety of materials. Free literature. Powell Cabinet & Fixture Co.
- 442. Woodwork Restoration — And maintenance. Also, refinishing of fine wood furniture. Free brochure. Premier Restoration
- 444. Solid Wood Paneling — Custom designed, built, and finished. Quality American, Inc.
- 627. Hand-Turned Wood Components — For porches and furniture. Made from Western red cedar, redwood or various hardwoods. Also, cornerblocks, rosettes and buttons. Free brochure. Gail Redman Woodturnings
- 552. Custom Wood Windows and Doors — Long-established millwork shop produces top-quality custom wood windows and doors. All glazing options. Ricketson Sash & Door
- 161. Classical Wood Columns — Wood columns from

FREE PRODUCT INFORMATION

Use this form to get catalogs of historical products in this issue. (Literature is free to qualified professionals.) We'll forward your request to the respective manufacturers. Allow 4-6 weeks for literature to arrive.

THIS FORM EXPIRES AUGUST 15, 1995

NAME _____

COMPANY _____

ADDRESS _____

CITY _____ STATE _____ ZIP _____

PHONE () _____ FAX () _____

For free product information, FILL IN the appropriate numbers:

(1) YOUR BUSINESS: ☐ Architect ☐ Contractor ☐ Interior Designer
☐ Engineer/Consultant ☐ Landscape Architect ☐ Government
☐ Other (specify): _____

(2) IS YOUR NEED: ☐ Immediate Project? ☐ For Your Files?

☐ PLEASE ENTER A 1-YEAR SUBSCRIPTION, AND BILL ME \$18.

Mail or Fax to: TRADITIONAL BUILDING, Product Literature
Department 69A Seventh Ave., Brooklyn, N.Y. 11217
Phone: (718) 636-0788 Fax: (718) 636-0750

Urgent project? Need product info immediately? Just copy and fill out the form below. Then FAX it to any of the companies listed.

TRADITIONAL BUILDING's FAX CONNECTION

The Fastest Path To Product Information

Pg	COMPANY	FAX #	Pg	COMPANY	FAX #	Pg	COMPANY	FAX #
93	AA-Abbingdon Affiliates, Inc.	718-338-2739	9	Epoxy Technology, Inc.	508-663-9782	45	Patmore Millwork Co.	203-333-3834
10	Abatron, Inc.	708-426-5966	64	Eugenia's Place	404-458-5966	11	Patina Finishes & Copper Coats, Inc.	619-683-7901
63	Acorn Forged Iron	508-339-0104	43	Executive Woodsmiths, Inc.	704-529-0007	55	Phelps Co. Architectural Specialties	802-257-4314
9	Ahrens Chimney Technique, Inc.	605-335-1525	71	Fischer & Jirouch	216-361-0650	69	Polytek Development Corp.	908-534-5190
41	Allied Window, Inc.	513-559-1883	15	Florentine Craftsmen	718-937-9858	7	PRG, Inc.	301-279-7885
47	American Custom Millwork, Inc.	912-888-9245	53	Hahn's Woodworking, Inc.	908-241-9293	35	Reggio Register Co.	508-772-5513
9	AOI Waterproofing	718-388-5795	51	Hendricks Woodworking	215-756-6171	109	Roy Electric Co.	718-421-4678
33	Architectural Iron Designs, Inc.	201-222-7767	7	Hennessy House	916-862-0125	53	Schwerd Manufacturing Co.	412-766-2262
73	Architectural Products By Outwater	800-835-4403	23	Herwig Lighting	501-968-6762	10	Sky Lodge Farm Colonial Clapboards	413-259-1271
71	Architectural Products Fabricators	818-756-1010	89	Historic Floors of Oshkosh	414-582-9971	45	South Shore Millworks	508-226-7419
116	Ball & Ball	610-363-7639	111	Historical Arts & Casting	801-280-2493	75	Specification Chemicals	515-432-8366
69	Ball Consulting	412-266-1504	47	Josef's Art Wood Turning & Son, Inc.	516-489-3148	8	Spring City Electrical Mfg. Co.	215-948-5577
35	Barker Metalcraft	312-929-2281	64	Kayne & Son	704-665-8303	33	Steptoe & Wife Antiques, Ltd.	416-530-4666
63	Bathroom Machineries	209-728-2320	55	Kestrel Manufacturing	610-469-6881	33	Stewart Ironworks	606-431-2035
77	Bradbury & Bradbury	707-745-9417	37	Lake Shore Industries	814-453-4293	83	Stulb's Old Village Paint	215-654-1976
65	Cemco Lift, Inc.	215-766-0945	10	Liberty Cedar	401-789-0320	10	Supradur Mfg. Corp.	914-967-8344
43	Center Lumber Co.	201-742-8303	17	Limestone Concepts, Inc.	310-787-1663	67	Synair Corp.	615-624-0321
45	Chadsworth Columns	404-876-4492	23	Lynch & Sons	203-762-2999	67	THR Products Corp.	718-326-1344
45	Chautauqua Woods Corp.	716-366-3814	63	Maguire Iron Corp.	510-234-7519	112	Victorian Lighting Works	814-364-2920
93	Chelsea Decorative Metal Co.	713-528-4705	47	Midwest Architectural Wood Prods.	319-323-1483	35	Vulcan Supply	802-878-4103
89	Chestnut Specialists	203-283-4209	37	Monarch Radiator Enclosures	201-796-7717	93	W.F. Norman Corp.	417-667-2708
23	Classic Architectural Specialties	214-748-7149	10	Mullane Snow Guards	508-568-9227	47	Wilbur, Frederick - Woodcarver	804-263-5958
33	Copper Sculptures	601-936-4202	11	Newport Fastener Co., Inc.	714-385-1312	55	Wood Factory	409-825-1791
53,55	Cumberland Woodcraft Co., Inc.	717-243-6502	10	NIKO Contracting Co.	412-867-7969	58	Wood Window Workshop	315-733-0933
23	Custom Structures, Inc.	412-283-4713	12	Nivalite of America, Inc.	309-755-0077	59	Woodstone Company	802-722-9528
23	DMS Studios	718-937-2609	65	Old World Hardware Co.	817-893-3846	55	Worthington Group	205-566-5390
51	Drums Sash & Door Co.	717-788-3007	27	Ornamental Metal Institute of N. Y.	212-818-0976	7	Yazoo Mills	717-624-4420

DELIVER THIS FAX TO THE SALES/MARKETING DEPT. (This urgent request is from a reader responding to your recent advertisement in TRADITIONAL BUILDING.) IT IS FROM:

Name _____ Title _____ Company _____

Address _____ City _____ State _____ Zip _____

Date _____ Telephone _____ FAX _____ Type of Business _____

☐ URGENT NEED; please call or FAX immediately.

☐ Please mail Product Information as soon as possible. Here's a brief description of my project and the information I need:

4" to 50" dia. up to 35 ft. long. Matching pilasters and 14 styles of capitals. Maintenance-free aluminum bases available. Custom work. Free catalog. **Schwerd Mfg.**

66. Wood Columns — Builds standard and custom columns up to 40-in. dia. and 40-ft. long. Tongue-and-groove stave joints; clear northern pine, clear heart redwood, and other woods. Free brochure. **Somerset Door & Column**

858. Custom Woodwork — Specializes in stile & rail doors, panel doors, moldings, wainscot, mantels, storefronts, etc. Free brochure. **South Shore Millworks**

565. Architectural Wood Columns

487. Custom Stairs — Stairways made from wood, steel, brass, stainless steel, etc. Each stairway is designed and built from scratch. Free brochure. **Stairways, Inc.**

296. Wood Paneling — The library panel is manufactured on a 1/4" sliced red oak panel with a Lauan core and hardwood back; 9 panels per each 4' X 8' sheet. Other manufactured panels available. Free brochure. **States Industries**

77. Carved Wood Moldings — Mill produces economical carved wood moldings, balusters, spindles, turnings, and stair parts. **Stilewood Intl.**

485. Architectural Millwork — In high-density polyurethane: Moldings, gable louvers, door systems, pilaster, mantels, and pediments. Free brochure. **Style-Mark, Inc.**

15. Architectural Columns — Turning manufacturer specializing in columns, architectural columns, porch posts, spindles, stair parts, and decorative millwork. Free brochure. **Turncraft**

123. Cedar Shutters — Shutters are crafted from clear old growth western red cedar. Joints are mortise-and-tenon with teak locking pins. 5 traditional styles in stand-

ard and custom sizes. Free brochure. **Vixen Hill Shutters**

561. Many Wood Moldings — Over 100 embossed profiles and over 200 smooth ones — in stock. Curved and radial moldings, and more. Free brochure. **White River Hardwoods**

165. Classical Woodcarver — Specializes in architectural carving: Mantels, capitals, signage, etc. Original or reproductions from samples. Free brochure. **Frederick Wilbur-Carver**

498. W-S Molder/Planer — Cuts straight and circular moldings, casings, crowns, frames, and raised panels; jig allows elliptical cuts. Free brochure. **Williams and Hussey Machine Co.**

559. Period Style Mantels — Stock and custom sizes and designs. Carved ornaments. Free brochure. **Wohner's**

712. Victorian Millwork — Screen doors, porch parts, custom woodwork, moldings, ornamental trim and gingerbread of all types fabricated from original period patterns. Free catalog. **Wood Factory**

964. Wood Doors & Windows — Full range of millwork services from authentic restoration to custom design & production. Skilled at recreating historic windows and doors. Free flyer. **Wood Window Workshop**

531. Wood Interiors — Casework, paneling, mantels, custom furniture, and etched glass and mirror installations. Free brochure. **Woodlore Builders Studio**

129. Monumental Stairs — Specializes in custom wood stairs. Metal stairs in various metals, and interior and exterior spiral stairs available. AutoCad design system. Free brochure. **Woodsmiths Design & Manufacturing**

843. Specialty Wood Windows — Palladians, straight, and fan transoms. Single-, double-, or triple-glazed, thin

mutins. Also: solid wood doors with insulating core. Free brochure. **Woodstone Co.**

163. Columns & Architectural Elements — Standard and custom wood columns, balustrades, polymer and plaster ornament, carved wood entries, garden furnishings, molded ornament, and more. Free brochure. **Worthington Group**

692. Landmark Window Work — Duplication capabilities for any window or door requiring landmark approval. Monumental sizes, and special shapes and glazing options. Free brochure. **Zeluck Doors and Windows**

DIVISION 7 ROOFING

247. Sheet Metal Specialists — Custom and reproduction ornaments, pressed-metal siding, metal shingles, canopies, cornices, cresting, and more. Free brochure. **Heather and Little**

653. Cedar Shingles — Roofing, siding, decks, trim from Western Red Cedar, Douglas Fir, Redwood, Cypress, Mahogany. Roofing for historic projects a specialty. Custom orders welcome. Free brochure. **Liberty Cedar**

56. Snow Guards — Beautiful and practical: Cast-bronze eagle snow guards prevent avalanches of snow and ice from sliding off slate roofs. Other copper roofing specialties. Free brochure. **M.J. Mullane Co.**

796. Roof Restoration — Nationwide roofing and sheet-metal contracting firm with extensive historic restoration experience. Free brochure. **NIKO Contracting**

391. Roof Fasteners — And other roofing products: Birdproof, snow guards, sheet metal, hurricane clips, fasteners for clay & concrete tile. Free brochure. **Newport Fastener**

818. Seamless Membrane For Roofs — Acry-Max

coating systems for preservation and restoration of tin roofs. Can be used on other substrate materials. Free brochure. **Preservation Products**

437. Quartersawn Clapboard — Authentic radially sawn, square-edge Colonial clapboards. Custom sawing in any size, width, and species for restoration or high-end construction. Free flyer. **Sky Lodge Farm**

927. Simulated Slate Shingles — Major line of fiber/cement roofing shingles create the look of slate with lower weight and cost. Many colors and styles. Free brochure. **Supradur Mfg. Corp.**

522. Traditional Roofing — Slate, metal, and clay tiles; also, snowguards for all roof types. Has experience in historic projects. Free brochure. **Vermont Slate & Copper Services**

DIVISION 8 DOORS & WINDOWS

169. Early American Hardware — Broad assortment of brass and iron hardware for exterior and interior doors, mailboxes, cabinet and shutter hardware, ornamental brackets, bath and fireplace accessories. Free brochure. **Acorn Mfg.**

54. Door & Cabinet Hardware — Manufacturer of builder's hardware. Cast in aluminum, with steel and pewter finishes. Free brochure. **Architectural Ironworks**

293. Authentic Restoration Hardware — Largest selection of authentic 18th- and 19th-century hardware: Hinges, latches, pulls, shutter hardware, much more. Also: Custom work and repairs. Free mini-catalog. **Ball & Ball**

586. Bathroom Fixtures & Hardware — Turn-of-the-century bathroom fixtures & accessories; reproduction & antique. Classic brass hardware and hard-to-find parts. Free brochure. **Bathroom Machineries**

162. Decorative Door Hardware — Unique designs for European-style iron knockers, latches etc. Free brochure. **Bouvet, Inc.**

838. Bronze Hardware — Foundry makes stock & custom architectural hardware for windows and doors, in various metals. Free brochure. **Bronze Craft Corp.**

226. Period Hardware — Plumbing, cabinet & furniture mounts, lighting, etc. All metals; all periods. Free brochure. **Butler Hardware Co.**

557. Wood Windows & Doors — Other millwork as well. Any size; specializes in teak and mahogany. Free brochure. **CWM Manufacturing Co.**

325. Hydraulic Elevator Systems — Custom design, manufacture, and installation for residential applications. Free brochure. **Cemco Lift**

431. Antique Hardware — Supplies original curtain tiebacks, door knockers & door hardware, furniture hardware & twist bells. Free brochure. **Eugenia's Place**

170. Door Knobs & Levers — Porcelain, leaded crystal, and forged brass hardware. Free brochure. **Gainsborough Hardware Industries**

254. Cabinetry Hardware — Locks, hinges, escutcheons, pulls, pendants, and even decorative nails. Free brochure. **Gerber Hinge Co.**

Custom Forged Hardware — Full-service blacksmithing shop custom-produces hardware, fireplace tools, etc. Repair and restoration specialists. For Catalog or details, call (704) 667-8868. **Kayne & Son**

584. Custom Hardware — Custom historic hardware for domestic and commercial applications. Has wide range of antique patterns that can be adapted, or will work to your sample. Free brochure. **Brian F. Leo Custom Hardware**

760. Door & Window Hardware — Exclusive importer of a wide range of traditional house hardware; over 21,000 items available. Free brochure. **Maguire Iron**

419. Restoration Hardware — Window specialists: latches, push bars, operators, and custom reproductions. Free brochure. **Milford Replacement Hardware**

194. Restoration Hardware — Victorian handrail brackets in cast iron or bronze, includes strap and screws. Also, ball-tipped hinge pins. Free brochure. **Naven Restoration Specialties**

608. Reproduction Victorian Hardware — Door plates, doorknobs, locks, window sash locks, and cabinet pulls. Free brochure. **Old World Hardware Co.**

127. Door Hardware & Salvage Items — Supplies over 100 styles of traditional and contemporary hardware. Free brochure. **Old & Elegant Distributing**

134. Doorbells & Chimes — And annunciators to complement most architectural styles. Custom doorbell melodies a specialty. Free brochure. **Oxford Chime Works**

124. Shutter Hardware — Specialist in shutter hinges, shutter dogs (holdbacks), shutter bolts and shutter ring pulls. Free literature. **Peters & Son**

594. Traditional Decorative Hardware — Door, cabinet and bath hardware. Free literature. **Pfanstiel Hardware Co.**

367. Door & Cabinet Hardware — In brass, bronze, and stainless steel. Also, bath accessories. Free brochure. **Schafer, U.S.A., Inc.**

833. Steel Windows & Doors — Offers casements, awnings, hoppers, and 3 types of doors. Free brochure. **Torrance Steel Window Co.**

DIVISION 9 FINISHES

892. Tin Ceilings — 26 Victorian and Art Deco tin ceiling patterns. 2x8, 2x4, and 2x2 ft. panels for nail-up or lay-in. 13 cornices; pre-cut miters. 2x2 ft. center medallions. Free literature. **A.A. Abbingdon**

747. Pre-Cast Gazebos — As well as arbors, pergolas, balustrades, pavers, wall caps, columns, planters, stair treads, and fountains. Free brochure. **A&M Victorian Decorations**

132. Antique Building Products — Flooring, stair parts, paneling, moldings, etc. Species: Chestnut, oak, heart pine, poplar & more. Free brochure. **Aged Woods, Inc.**

49. Decorative Painting Academy — Finishes are taught in mostly water-based materials. The school sponsors trips to Europe where students participate in restorations. Free brochure. **American Academy of Decorative Finishes**

147. Cast Architectural Elements — Specialist in design and production of columns, balustrades, pool coping, pavers, stairs treads, moldings, wallcaps, and mantels. Free brochure. **Architectural Facades Unlimited**

897. Cast Ornament — Embellishments cast in FRG, modified gypsum, and GFRC. Fireplace surrounds, ceiling panels, balustrades, moldings, domes and more. Free brochure. **Architectural Products Fabricators**

493. Polymer Architectural Products — In stock: A huge selection of columns, moldings, ceiling medallions, chair rails, and more. Free brochure. **Architectural Products by Outwater**

86. Floorcloths & Murals — Hand-painted sisal rugs, trompe l'oeil, stencilling, and faux finishes. Free brochure. **ArtWorks Studio**

823. Arts & Crafts Fabrics — Reproduction or custom-designed textiles: Yardage, curtains, pillows, bedspreads, table scarves. Free brochure. **Arts & Crafts Period Textiles**

109. Wood Flooring — Heart pine and wide plank. Free brochure. **Authentic Pine Floors, Inc.**

726. Molding Materials — Glass-fiber-reinforced modified gypsum system for interior or exterior ornament. Simple to use; non-toxic; short mold cycles; lightweight. Free brochure. **Ball Consulting, Ltd.**

253. Historic Wallpapers — Hand-printed traditional

and contemporary wallpapers and borders, from stock patterns or reproduced to your specifications. Free literature. **Bassett & Vollum Wallpapers**

159. Painted Murals — Decorative arts studio creates faux finishes, trompe l'oeil, and murals in the classical tradition, landscapes, botanicals, etc. **Biggs Murals**

125. Decorative Painting — For interiors and furniture. Studio works in all traditional techniques. Free brochure. **Douglas Bouman & Assoc.**

Victorian Roomset Wallpaper — Vast array of borders, fills, and patterns. Catalog shows 10 roomsets including: Neo-Grec, Arts & Crafts, Morris, Aesthetic Movement. Catalog \$10; call (707) 746-1900. **Bradbury & Bradbury**

395. Antique Building Materials — Old floor boards, barn boards, antique glass, hardware, doors, and hand-hewn logs. Boards 4 in. to 16 in. Old log houses. Free brochure. **Sylvan Brandt**

693. Victorian Carpet & Lace — Real Victorian Carpet is woven on 19th-century machinery, using original designs. Hundreds of authentic patterns available. English lace for window treatments. Free brochure. **J.R. Burrows & Co.**

510. Decorative Painting — Headed by a European-trained master painter, this studio does major projects all across the country. Restoration a specialty, but also executes new commissions. Free brochure. **John Canning & Co., Ltd.**

174. Antique Strip & Plank Flooring — Seven species; milled, manufactured, or salvaged. Free brochure. **Centre Mills Wrecking & Salvage**

19. Tin Ceilings — 18 patterns of tin ceilings for Victorian homes and commercial interiors. Designs from Victorian to Art Deco. Several exclusive patterns; cornices in 4-ft. lengths. Free brochure. **Chelsea Decorative Metal Co.**

Antique Wood Flooring — Original antique flooring and remilled flooring from antique recycled lumber, in chestnut, oak, white pine, yellow pine and sugar pine. Call (203) 283-4209. **Chestnut Specialists**

878. Wood Shingle Protection — Shingle Shield is a zinc strip inserted under the ridge that inhibits fungus, mold, and mildew on an entire shingle roof. Free brochure. **Chicago Metallic**

240. Metal Ceilings & Lincrusta — Extensive line of tin ceilings and trim with a Class A fire rating. Also carry durable high-relief lincrusta for walls and ceilings. Free brochure. **Classic Ceilings**

804. Decorative Commercial Interiors — Restoration and custom work for theaters, religious buildings, etc. Painting, plasterwork, glass. Free brochure. **Conrad Schmitt Studios**

546. Parquetry & Boarders — Wood flooring designs, as well as strip and plank flooring. Free brochure. **Continental Woodworking Co.**

432. Extra-Wide Boards — Pine boards for flooring or paneling in widths from 12 in. to 24 in. Kiln dried. Wide oak flooring from 4 in. to 9 in. Custom moldings & millwork; dual wainscoting. Free brochure. **Craftsman Lumber**

232. Terrazo — And seamless composition flooring installations throughout New England. Free brochure. **DePaoli Mosaic Co.**

Molded Ornament — Huge selection of molded ornament in plaster and compo. Wide variety of traditional and historical styles. Call (312) 847-6300 for info on obtaining catalog. **Decorators Supply Corp.**

180. Carved & Fabricated Stone — Indiana limestone columns, balusters, birdbaths, acorns, finials, and bases for sundials and sculpture. Free brochure. **Devido Stone & Marble Co.**

241. Resawn Flooring — From recycled Douglas fir timbers. Kiln dried to 8%; plank and strip. Free brochure. **Duluth Timber Co.**

295. Ceiling Systems — Stock and custom flat or barrel vaults designed for installation in a standard grid. Also, lay-in or nail-up ceilings. Free brochure. **Entol Industries, Inc.**

246. Historic Painting — Major studio with extensive restoration and original design experience. Services range from research and analysis to trompe l'oeil, graining, and gilding. Free literature. **EverGreene Painting Studios**

469. Faux Finishing Products — Manufacturer/supplier of designer and architectural finishes. Also offers classes. Free brochure. **Faux Effects**

449. Faux Finishing Workshops — Marbleizing, graining, glazing, and other specialty paint finishes taught to professionals in hands-on workshops. Free brochure. **Fe Fi Faux**

289. Molded Ornament — Fine period & custom ornament: Cornices, medallions, sculpture, niches, capitals, brackets, domes. 2,300 antique molds available. Routinely handles large jobs. Free catalog. **Felber Ornamental Plastering**

196. Plaster Ornament — Hundreds of ornaments in fiber-reinforced plaster from turn-of-the-century molds. Also: Custom duplication of ornament from your sample. Free flyer. **Fischer & Jirouch Co.**

639. Molding Restoration — Studio specializes in conservation & restoration of architectural elements, sculpture, & fine art. Custom moldings. Free brochure. **Freedman Studios**

898. Gilded Domes — Exterior and interior gilding and copper patination projects nationally and overseas. Also, steeplejack services. Free brochure. **Gilders' Studio, Inc.**

914. Parquet Floors — Classic hardwood parquet borders and full-room patterns are exact reproductions of floors found in homes built from 1880 to 1920. Free brochure. **Historic Floors of Oshkosh**

453. Historically Accurate Paints — Company makes authentic pigments and vehicles for highest-level historic restorations. Free brochure. **Historic Paints, Ltd.**

974. Cambrian Period Black Marble — Quarrier and fabricator works ranging from religious furnishings and sculpture to flooring. Free brochure. **Imperial Black Marble Co.**

380. Sculpture Supplies — Mold-making materials, tools, etc. Free brochure. **JA Sculpture & Casting Supplies**

568. Victorian Tile — Authentic Victorian tile for fireplace surrounds and hearths, in both encaustic and lithographed patterns. Free brochure. **H&R Johnson**

113. Architectural Components — Including columns. Company specializes in small runs and quick turnarounds. Free brochure. **Kreier Architectural Components**

381. Reproduction Woven Carpets — Produces broad seamless Jacquard Wilton designs in various widths. Free brochure. **Langhorne Carpet Co.**

50. Clay Roofing & Pavers — Custom-matched roofing and pavers, interlocking tile roofs, standard roll pattern, flat shingles, and terra cotta flooring. Free literature. **London Tile Co.**

336. Ceiling & Wall Panels — Birch veneer panels, 16 in. square available in 5 patterns. Free brochure. **M.D. Imports**

718. Decorative Painting Studio — Offers murals on canvas, wallpapers, and decorative finishing techniques for architectural projects worldwide. Free brochure. **Paul Montgomery & Assoc.**

967. Molded Ornament — GRG, GFRC, FRP, and pre-cast concrete products, including cornice and trim moldings, columns and capitals, ceiling panels, domes, and light troughs. Free brochure. **Moonlight Molds, Inc.**

421. Flooring & Millwork — Wholesale products, including stairs, molding, laser-cut flooring, and mantels.

siegel's scratchboard

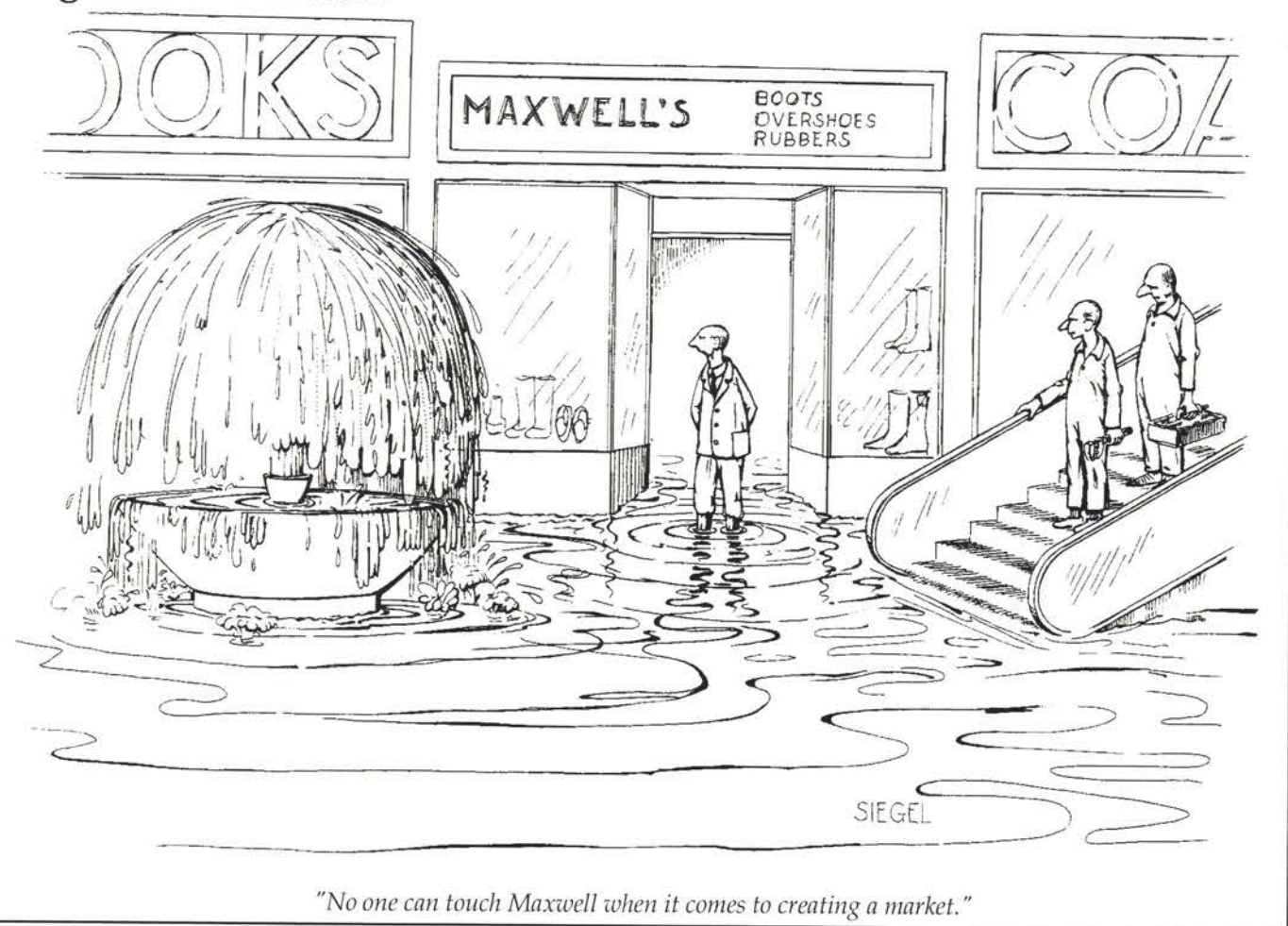

"No one can touch Maxwell when it comes to creating a market."

Free brochure. **National Hardwood Flooring & Molding**

326. Antique Wood Paneling & Flooring — Antique pine & southern yellow pine in widths up to 24 in. Also, oak & chestnut up to 20 in. Beams, doors & other salvaged materials. Free brochure. **North Fields Restorations**

422. Wood Flooring — Vertical-grain fir, Western maple, madrone, and pine; also, parquet. Free brochure. **Oregon Lumber Co.**

479. Marquet & Inlaid Wood Floors — Using native and exotic 3/4 in. hardwoods. Free brochure. **Thomas D. Osborn Mosaic Hardwood Floors**

315. Copper Coatings & Patinas — 4 finish colors, including verdigris green, can be applied to copper or any metal, and to any interior or exterior material. Free brochure. **Patina Finishes & Copper Coats**

636. Moldmaking & Casting Materials — Rubbers for flexible molds — brush-on or pourable. Fast durable molds for plaster, cements, and resins. Variety of casting resins. **Polytek Development**

441. Historic Paints — Oils and acrylics formulated for restoration projects. Free brochure. **Primrose Distributing/Heritage Village**

459. Silicon Mold-Making Material — Two-part compounds; excellent dimensional stability, low shrinkage. Free brochure. **Rhone-Poulenc, Inc.**

463. Faux Finishing Classes — Using water-based products. European workshops offered; studio accepts commissions. Free brochure. **Ritins Studio, Inc.**

979. Flagstone Pavers — Cut flagstones provide a natural look for pavers, curbing, chimney caps, treads & risers, hearths and fireplace facings, etc. Free literature. **Robinson Flagstones**

464. Decorative Paints & Supplies — Waterborne finishes, Japan colors, gilding supplies, milk paints, and fine-art supplies. Free brochure. **Rochester Art Supply**

298. Plaster Conservation — Restoration using traditional techniques and modern consolidants. Also custom enrichment for new construction. Free brochure. **Rory Brennan**

471. Trompe l'Oeil & More — Murals, intricate stenciling, glazing, graining, etc. Specializes in recreation of historic ornament. Free brochure. **Lynne Rutter Decorative Painting Studio**

288. Gold Leaf Supplies — Gold leaf in booklets or rolls, oil sizes. Kolner burnishing clays for water gilding, imitation gold & aluminum leaves & rolls. Free brochure. **Sepp Leaf Products**

166. Wood Flooring & Paneling — Hardwood flooring, paneling, and ceilings in a variety of species, such as cherry, ash, white oak, maple, walnut, and poplar. Free brochure. **Sheega Hardwood Flooring & Paneling**

65. Architectural Molding Materials — Molding compounds can be used on-site, and are readily pourable or brushable for painting onto vertical surfaces. Free brochure. **Smooth-On**

845. Polymer Ceiling Tiles — Resemble tin ceilings, an fit into a suspended grid system. Various colors and patterns available. Free brochure. **Snelling's Thermo-Vac, Inc.**

847. Plaster Ornament — Importer & distributor of Sorale ornaments and fireplace surrounds. Free brochure. **Soltis Plastering & Stucco**

474. Long-Length Plank Flooring — Antique flooring in oak, chestnut, pine, and heart pine. Free brochure. **Specialty Wood Co.**

153. Plaster Wall Repair — System combines a saturant with a fiberglass mat, which can then be painted. Free brochure. **Specification Chemicals**

906. Cast-Stone Mantels — That look and feel like cut limestone. Free brochure. **Stone Magic Mfg.**

489. Faux & Fantasy Finishes — All techniques. Also offers classes. Free brochure. **Studio of Fine & Decorative Arts**

110. Historic Paint Colors — Source for Old Village linseed oil paints, Williamsburg Buttermilk paints, and feathers, combs, and graining tools. Free brochure. **Stulb's Old Village Paints**

507. Cast-Stone Architectural Products — Columns, steps, balustrades, door & window trim, benches, etc. Free brochure. **Sun Precast Co.**

562. Patinas & Chemicals — Chemicals for the coloring of metals. Large selection of colors available. Free literature. **Sur-Fin Chemicals**

725. Mold-Making Products — Polymers for mold-making in pourable, sprayable, paintable, and trowelable consistencies. Also, lightweight urethane casting resin. Free brochure. **Synair Corp.**

776. Trompe l'Oeil Specialists — Murals, screens, paintings, and objects. Traditional works to multi-media installations. Free brochure. **Christian Thee & Assoc.**

42. Documentary Papers & Fabrics — Collection of fabrics and wallpapers is based on originals found in America's great historic houses. Contact through interior

designers and fine shops. Color brochure. **Richard E. Thibaut**

774. Molded Ornament — Interior and exterior architectural elements in cast stone, GRG, GFRC, & reinforced plaster. Custom and duplication work. Free brochure. **Towne House Restorations**

525. Victorian Wallpaper — Owner and reproducer of the Brill collection, which contains over 4,500 rolls of 1,377 patterns of American documentary wallpaper, c.1850. Free brochure. **Victorian Collectibles, Ltd.**

52. Sheet Metal Ceilings & Ornament — Richly ornamented metal ceilings, from original turn-of-the-century dies. Also: Exterior cornices and hundreds of sheet metal ornaments. Free catalog. **W.F. Norman**

529. Old & New Heart Pine Flooring — In strip, plank, and stair treads. Free brochure. **Wood Floors, Inc.**

560. Wide-plank Flooring — Mills new and antique. Also stair parts, molding and associated specialty millwork products. Free brochure. **Woods Company**

DIVISION 10 SPECIALTIES

233. Bird Deterrent — Stainless steel rods in a polystyrene base are installed with w. silicon. System is inconspicuous, and safe for birds and buildings. Free brochure. **Ecopic**

443. Manual Dumbwaiter Kit — For assembly on site. Capacities range from 75-500 lbs. Also, handicap elevators & wheelchair lifts. Free brochure. **Gillespie Corp.**

37. Pigeon Control — Get rid of bird pests with inconspicuous stainless steel needles that eliminate roosts — without harming building. Humane and practical. Free flyer. **Nixalite**

DIVISION 12 FURNISHINGS

251. Custom Art Glass — Hand-beveled, stained, and etched glass windows, screens and tables for residential and commercial installations. Free literature. **Art Glass of the South**

48. Beveled & Leaded Glass — For doors, windows, and room dividers, stock or custom. Also makes doors in various species. Free brochure. **Beveled Glass Works**

769. Stained & Beveled Glass Doors — Large selection of designs, color

s, and textures. 25 styles and sizes with round top or rectangular frames; insulated glass options. Free literature. **Bovard Studio Stained Glass**

255. Carved Glass — Decorative art glass studio offers lighting and signage. Free brochure. **GlassTech Ind.**

353. Stained Glass — Custom work in all techniques for commercial, civic, religious, and residential architecture. Free brochure. **Glassworks**

256. Stained Glass — Custom art-glass windows and restoration work. Free brochure. **Gordon Stained Glass Studio**

271. Stained Glass — Site-specific design for new construction & renovation in stained, leaded & faceted glass. Free brochure. **Hendrix & Assoc.**

320. Acid-Etched Glass Specialists — Restoration of 18th- & 19th-century glass, as well as new commissions: Etched, carved/cut, and stained. Free brochure. **Historic Systems, Inc.**

330. Art Glass Studio — New and restoration projects using all techniques. Free brochure. **Hunt Stained Glass Studios**

473. Wheel-Cut Art Glass — Custom wheel-cut glass for residential and commercial interiors. Free brochure. **Lehmann Studios**

809. Art Glass — For commercial and residential architectural projects. Also, cabinetry and other furnishings. Free brochure. **Marchese & Hamersma**

548. Stained Glass Windows & Skylights — Using handblown and rolled glass. Free brochure. **Porcelli Art Glass Studio**

793. Stained Glass Studio — Major studio designs and fabricates art glass panels for residential and commercial buildings. Skilled in restoration and conservation of stained-glass domes. Free brochure. **Reflection Studios**

624. Stained Glass — Designs, fabricates, and restores stained and leaded, faceted, beveled, and etched glass panels. Free brochure. **Rohlf's Stained Glass Studio**

770. Art Glass Studio — Specialists in fabrication decorative art glass that meets safety codes. Free brochure. **Rudy Art Glass Studio**

471. Art Glass Domes — And other decorative glass ceiling treatments. Free brochure. **Sierra Stained Glass Studios**

480. Leaded & Stained Glass — For windows, skylights, lighting fixtures, and glass ceilings. Free brochure. **Studio Arts & Glass, Inc.**

DIVISION 15 MECHANICAL

294. Victorian Showerhead — Features 169 holes on an 8 in. dia. face. Shower-arm bracket available or installs with 1/2 in. standard fittings. Free brochure. **Sunflower Shower Co.**

DIVISION 16 LIGHTING

785. Motorized Light Lift — For chandeliers and other fixtures. Allows up to 300-lb. fixtures to be raised and lowered for easy maintenance. Free brochure. **Aladdin Light Lift**

99. Mexican Architectural Items — New and salvaged products ranging from hacienda doors to antler light fixtures. Free brochure. **Arte De Mexico**

766. Historic Lighting — Vast selection of highest quality lighting reproductions, from 18th through early 20th century: Residential, commercial, institutional. Standard designs & custom. Free catalog. **Ball & Ball**

889. Period Lighting — Solid brass Mission/Prairie & Victorian Lighting in a variety of finishes. Original prismatic exterior lights in many sizes. Free literature. **Brass Light Gallery**

622. Victorian Lighting — High-quality brass reproductions of chandeliers and sconces from the Victorian era. Free brochure. **Brass Reproductions**

597. Victorian Lighting — Authentic, handcrafted, solid-brass Victorian and Early 20th century lighting including Art Deco, and Craftsman collection. Gas and electric chandeliers, sconces, lamps. Free brochure. **Classic Illumination**

60. Colonial Lanterns — Hand-crafted copper or brass traditional fixtures. Free brochure. **Graham's Lighting Fixtures**

121. Custom Casting & Lighting — Custom-cast architectural ornament in iron, aluminum, and bronze. Works from your specs, or will create designs for your approval. Free brochure. **Historical Arts & Casting**

275. Antique Reproduction Lampshades — 96 styles ranging from \$35 — \$95. Give period feel to any interior. Free brochure. **Lampshades of Antique**

509. Reproduction Lighting — Colonial reproduction light fixtures in copper, brass, tin, and iron. Post lanterns, wall lanterns, chandeliers, and candlestands. Custom work. Free brochure. **Lighting by Hammerworks**

654. Copper Lanterns — Coppersmiths create handcrafted weathervanes as well as custom lanterns and lighting. Free brochure. **MacQuarrie & Niccum**

697. Traditional Lighting — Sconces, chandeliers, and other ceiling fixtures in classic designs. Free brochure. **McFadden/Trend Lighting**

80. Lanterns & Sconces — Large selection of Early American lanterns, sconces, and chandeliers for indoor and outdoor use. Constructed from solid copper and brass. Catalog free to professionals. **Newstamp Lighting**

436. Authentic Reproduction Lighting — Art Deco and other turn-of-the-century lighting fixtures cast directly from original fixtures. Also: Antique fixtures. **Original Cast Lighting**

879. Handmade Lighting Fixtures — Handmade 17th, 18th & early 19th century lighting fixtures, chandeliers, wall sconces, lanterns. Variety of authentic finishes and colors. Free brochure. **Period Lighting Fixtures**

763. Victorian & Craftsman Lighting — Reproduction chandeliers & sconces appropriate for residential, commercial, or government interiors. Historically accurate; solid brass or cast iron. Free brochure. **Rejuvenation Lamp & Fixture**

465. Mission-Style Lighting — Table and floor lamps in quartersawn oak or cherry with art glass shades. Free brochure. **Rogue River Studios**

43. Vintage Lighting — Victorian and turn-of-century chandeliers and sconces: Gas, oil, and electric. Antique and reproduction fixtures; replacement parts and glass shades. Free catalog. **Roy Electric**

355. Street & Garden Lighting — Hand-crafted reproduction fixtures for electric, gas, or candle light; custom work. Free brochure. **Saltbox**

619. Period Lighting — Authentic handcrafted brass reproduction ceiling fixtures, sconces, and lamps. Gas, electric, and combination fixtures from 1880 to 1930. Custom work. Free catalog. **St. Louis Antique Lighting Co.**

373. Victorian Lighting Fixtures — Authentic reproduction Victorian & turn-of-the-century electric and gas chandeliers and wall brackets. Variety of glass shades. Catalog free. **Victorian Lighting Works**

935. Art Glass & Lighting — Mission and Arts & Crafts styles; custom design and restoration. Free brochure. **Zephyr Glass**

HISTORIC HARDWARE & LIGHTING

AUTHENTIC REPRODUCTIONS AND QUALITY RESTORATIONS



▲ BALL & BALL was selected to restore, replicate and refinish all hardware on 30 historic doors for Princeton University. While there, we found the work to be signed by Samuel Yellin, a renowned Philadelphia metalsmith.

▼ You may have seen this fixture before in our ads. This is a photo of the Light Court of the Rookery Building in Chicago. BALL & BALL restored 10 original Frank Lloyd Wright light fixtures shown here in place.

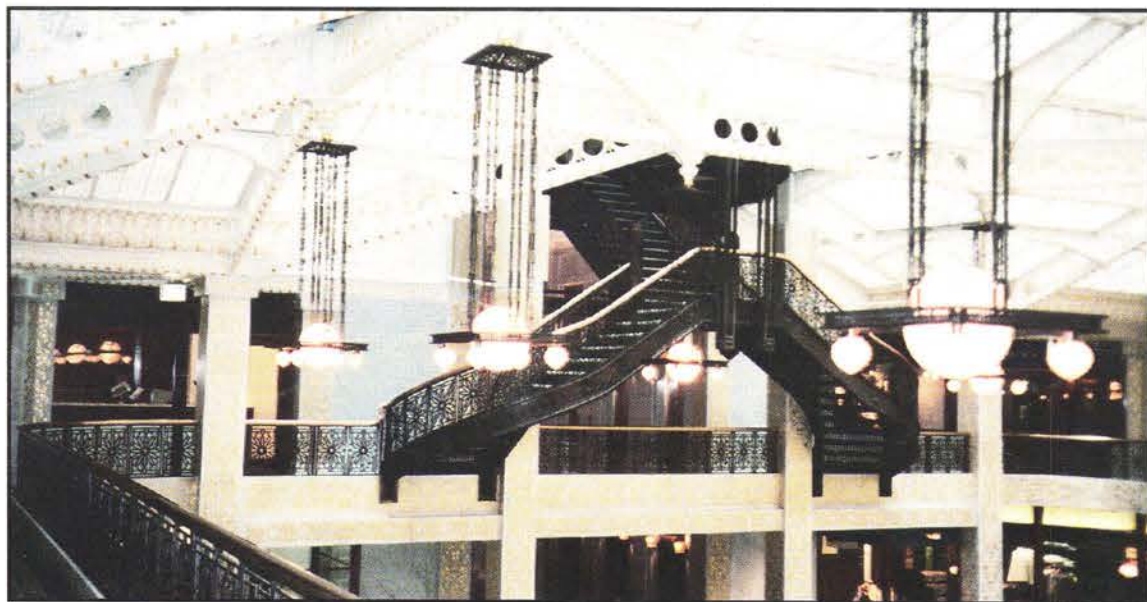

AT BALL & BALL, WE WON'T STOP WORKING ON YOUR PROJECT UNTIL WE KNOW IT'S RIGHT.

463 W. LINCOLN HIGHWAY

EXTON, PA 19341

PHONE: 610-363-7330

FAX: 610-363-7639

ORDERS: 1-800-257-3711



BALL & BALL has been making reproductions of the highest quality since 1932. In addition to our stock line of high quality reproductions, we also do custom work of all types. We can copy, restore, modify or refinish almost any piece of historic hardware or lighting fixture.

The photos shown in this ad are from some recently completed projects. BALL & BALL is proud to have been chosen to work on these historically important restorations. Each restoration of this type is very different. Meeting all of the demands of each project takes a great balance of skill, craftsmanship, creativity and common sense. It is very important to understand the original construction methods or finishing procedures before attempting to duplicate them. Without the correct philosophy, the work will come up short. It's that simple.



▲ U.S. Capitol, Senate Chambers. BALL & BALL restored and repaired one original fixture and produced one copy. The replica shown here is so close to the original, from the photo one cannot tell the difference.



▲ Custom-made large concealed screw hinges, with hand-chased design and finial.



▲ Fixture #1003, 13-1/2" x 25" verdigris finish brass lantern. Bottom panel is hinged to allow relamping access. Frosted glass sides and bottom, upper panels are clear to allow uplighting. Produced for the First Presbyterian Church of Evanston, IL.

WRITE IN NO. 293 FOR HARDWARE & 766 FOR LIGHTING