

Comparative Details—Group 11

Eaves and Gutters

Prepared for Pencil Points by Courtesy of the New York Architects' Emergency Unemployment Committee

Drawings by Emil Sesso from Data Supplied by the Architects

THE ARCHITECTS

whose details are shown on this and the succeeding pages are as follows:

DWIGHT JAMES BAUM
 ROGER H. BULLARD
 CAMERON CLARK
 FRANK J. FORSTER
 JULIUS GREGORY

DETAILS PREVIOUSLY PUBLISHED

Dormers October, 1932
Fences and Gates November, 1932
Radiator Enclosures December, 1932
Second Story Overhangs January, 1933
Fireplaces February, 1933
Door Hoods March, 1933
Chimneys April, 1933
Interior Woodwork May, 1933
Residence Bars June, 1933
Stone Textures July, 1933

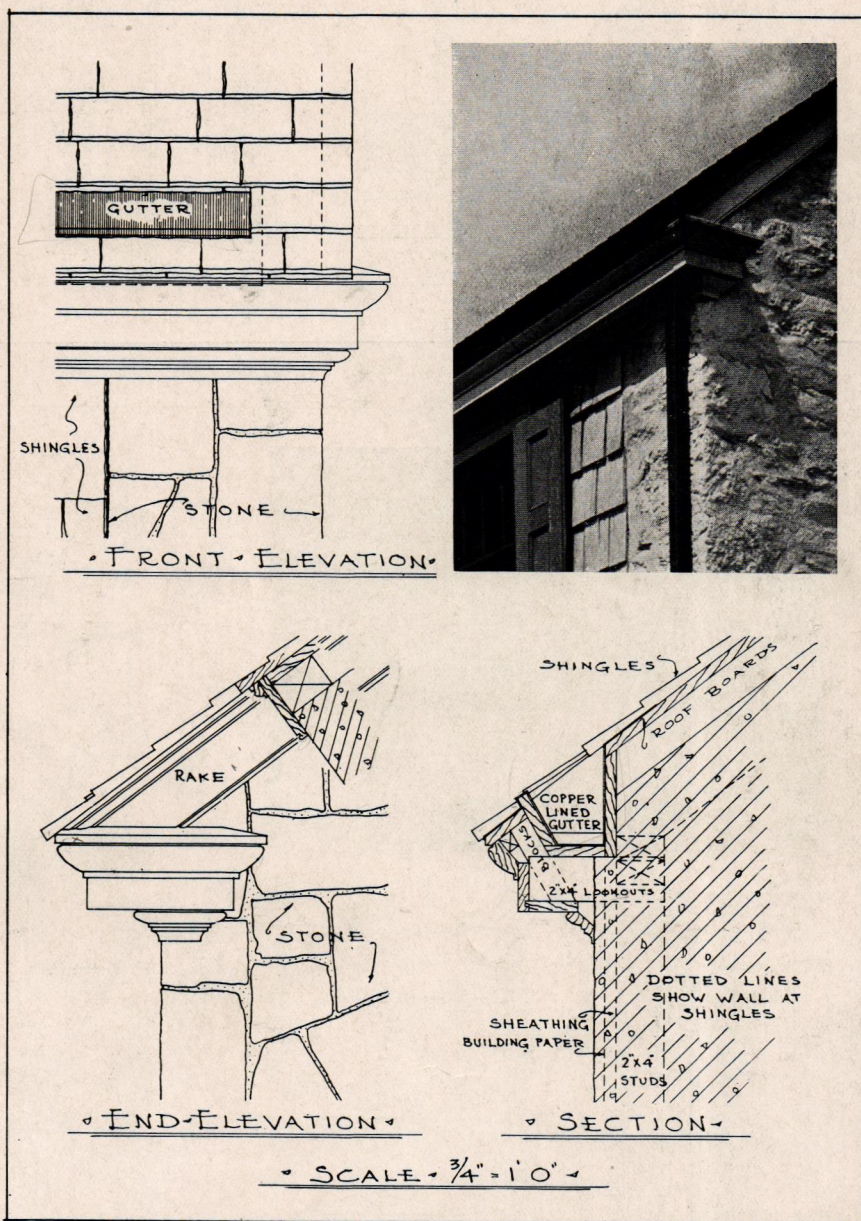

Photo by Glasgow

RESIDENCE OF ELIZABETH M. CAMPBELL, NEW CANAAN, CONNECTICUT

Frank J. Forster, Architect

PENCIL POINTS FOR SEPTEMBER, 1933

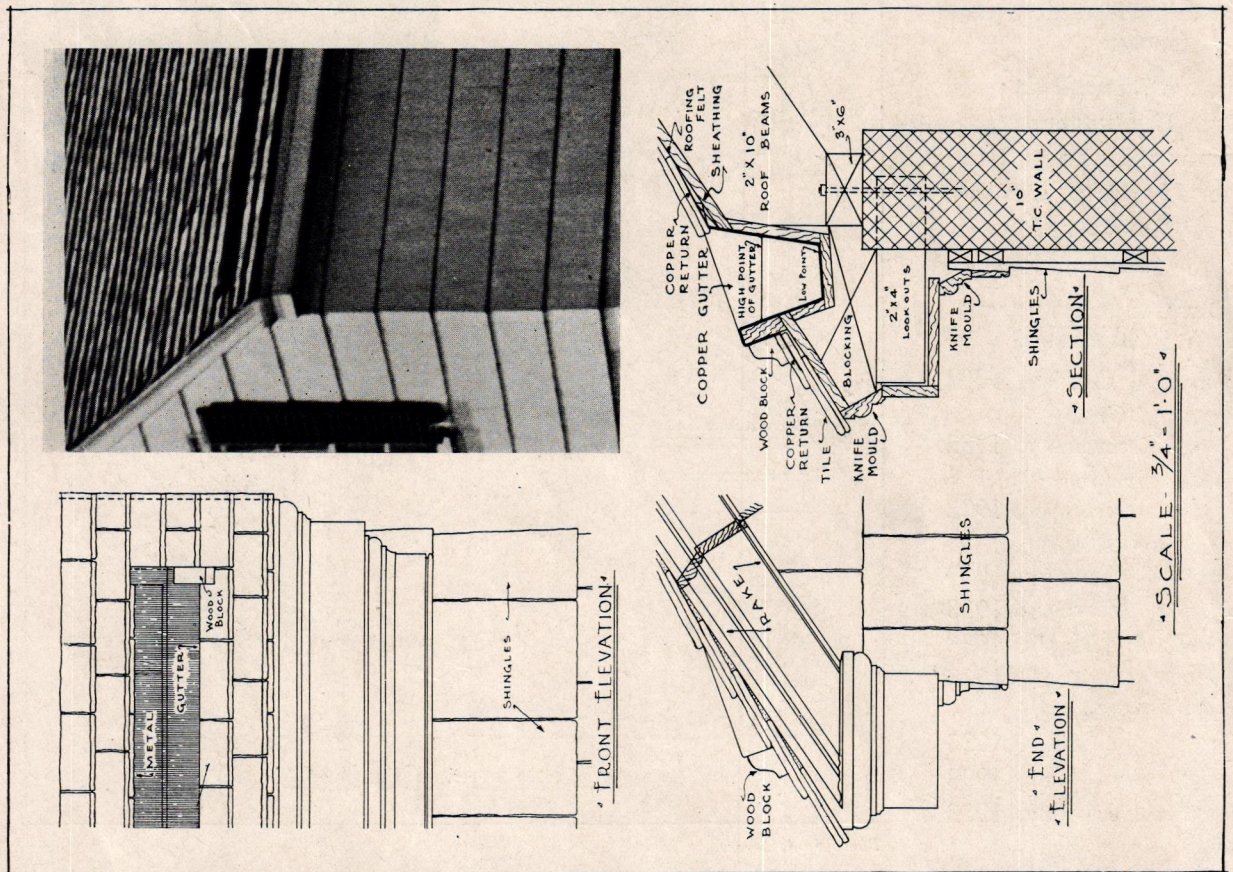

Photo by Van Anda

OAKLAND GOLF CLUB, BAYSIDE, LONG ISLAND, NEW YORK

Roger H. Bullard, Architect

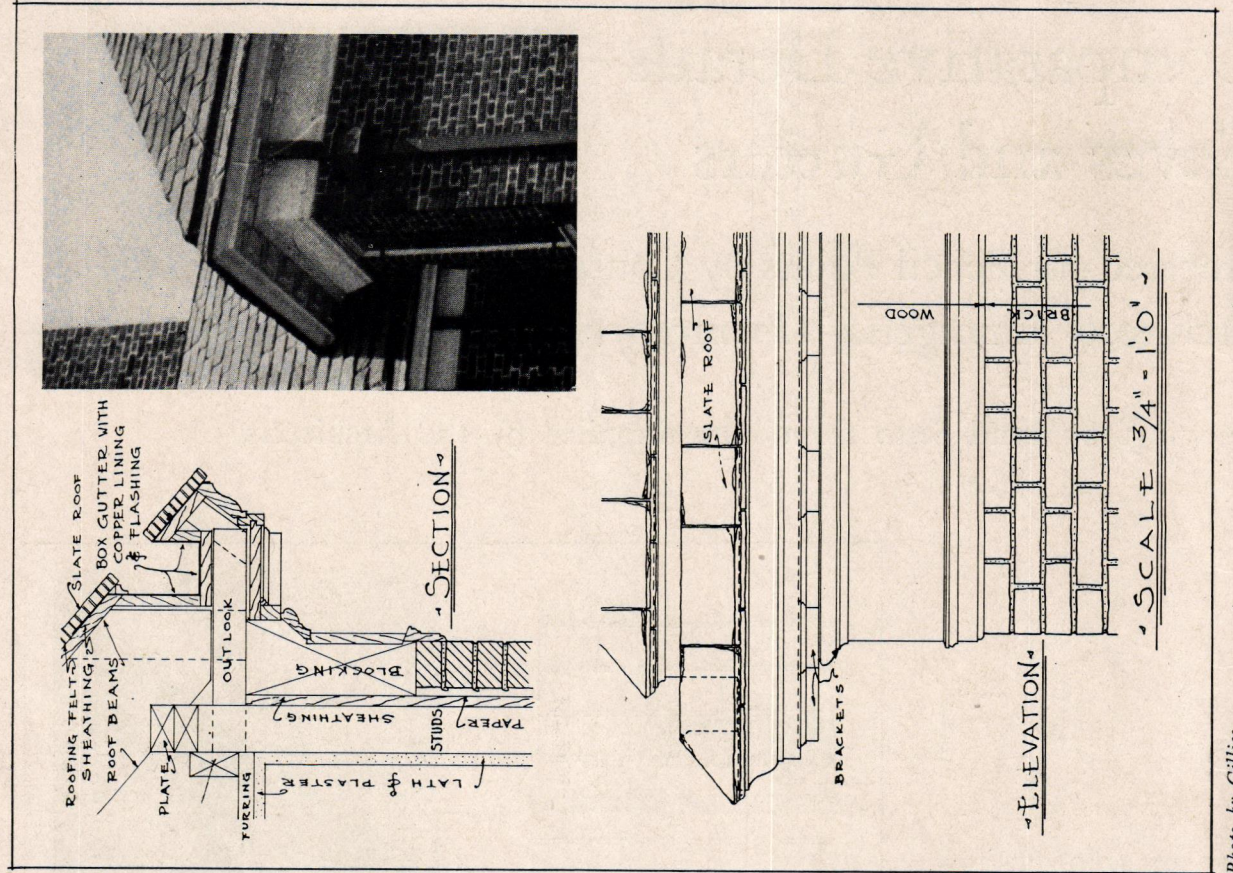

Photo by Gillies

RESIDENCE OF HENRY C. BRIDGES, ESQ., TARBORO, NORTH CAROLINA

Dwight James Baum, Architect

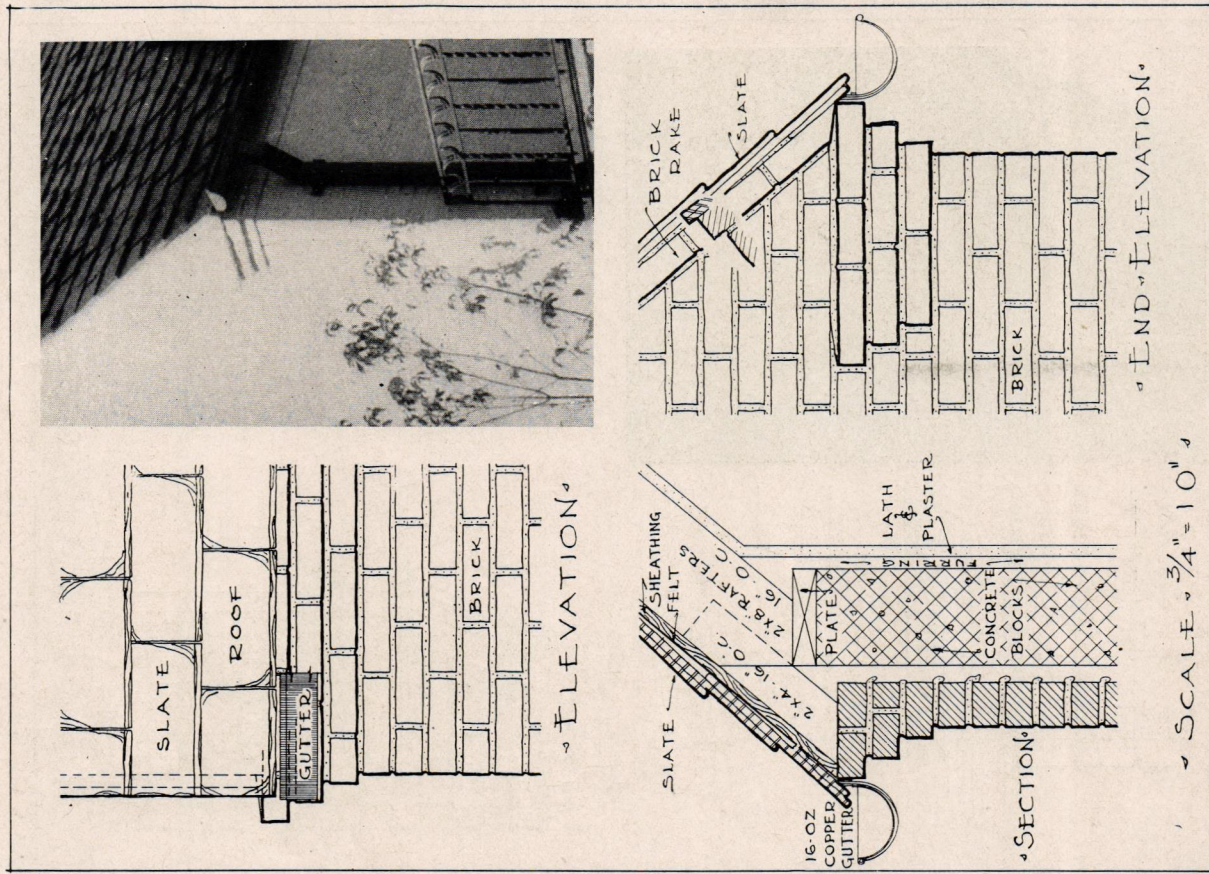

Photo by Gottscho

RESIDENCE FOR FRANK E. WILDER, ESQ., SOUND BEACH, CONNECTICUT

Julius Gregory, Architect

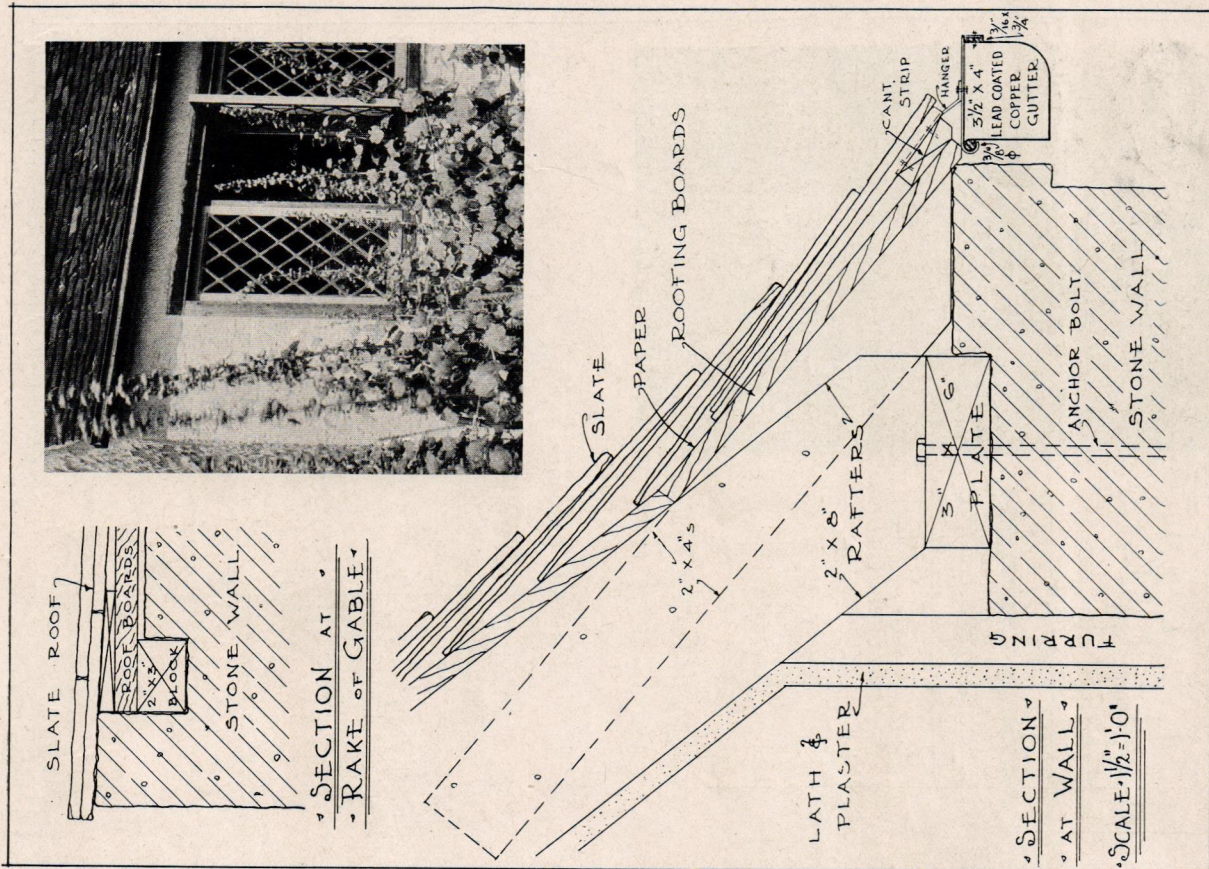

Photo by Glasgow

RESIDENCE FOR A. M. SWANK, ESQ., JOHNSTOWN, PENNSYLVANIA

Frank J. Forster, Architect

FRONT ELEVATION

SECTION

END ELEVATION

SCALE 3/4" = 1'0"

Labels: ROOF MATERIAL, ROOFING FELT, SHEATHING, PLATE, BLOCKING, LOOKOUTS, GUTTER, STONE, END ELEVATION

Photo by Gillies

RESIDENCE OF DR. L. DUNCAN BULKLEY, FIELDSTON, NEW YORK

FRONT ELEVATION

SECTION

SIDE ELEVATION

SCALE 3/4" = 1'0"

Labels: SHINGLES, 2x6 RAFTERS, 2x10 FLOOR BEAMS, 3/4\"/>

Photo by Van Anda

RESIDENCE OF C. K. SKINNER, ESQ., SOUTHPORT, CONNECTICUT