

Comparative Details—Group 6

Door Hoods

Prepared for Pencil Points by Courtesy of the New York Architects' Emergency Unemployment Committee

Drawings by Philip Birnbaum from Data Supplied by the Architects

THE ARCHITECTS
whose details are shown on
this and the succeeding pages
are as follows:

JAMES BEVAN
ROGER H. BULLARD
HENRY OTIS CHAPMAN
DELANO AND ALDRICH
WALDRON FAULKNER
F. BURRALL HOFFMAN, JR.
& MURRAY HOFFMAN
WALTER BRADNEE KIRBY
LAURENCE M. LOEB
ROBERT H. SCANNELL
MELVIN PRATT SPALDING

DETAILS PREVIOUSLY
PUBLISHED

Dormers . . . October, 1932
Fences and Gates
November, 1932
Radiator Enclosures
December, 1932
Second Story Overhangs
January, 1933
Fireplaces . . . February, 1933

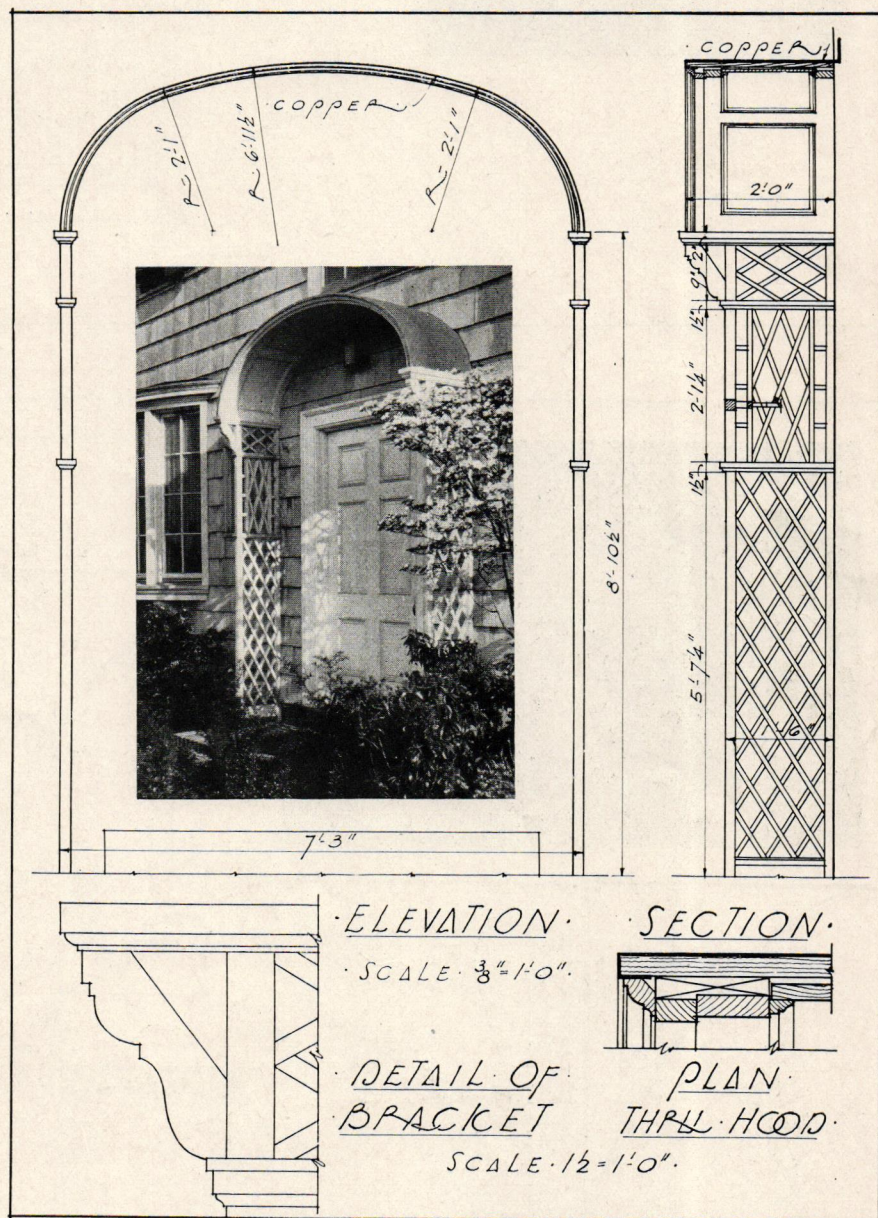

Photo by Garrison

RESIDENCE OF JOHN E. SEARLE, ESQ., WOODMERE, LONG ISLAND, N. Y.

Henry Otis Chapman, Architect

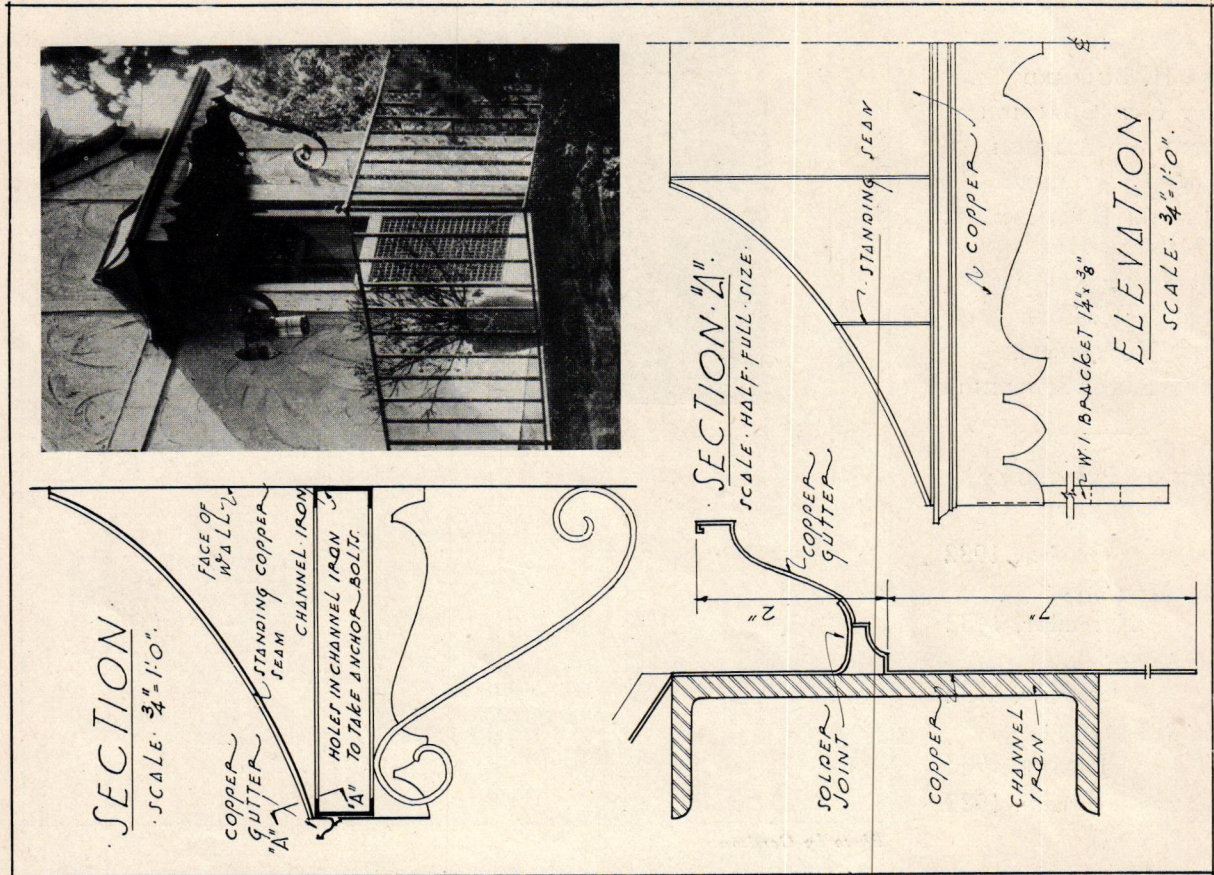

Photo by Van Anda

RESIDENCE OF NORTHROP CLAREY, ESQ., NEW ROCHELLE, NEW YORK

Laurence M. Loeb, Architect

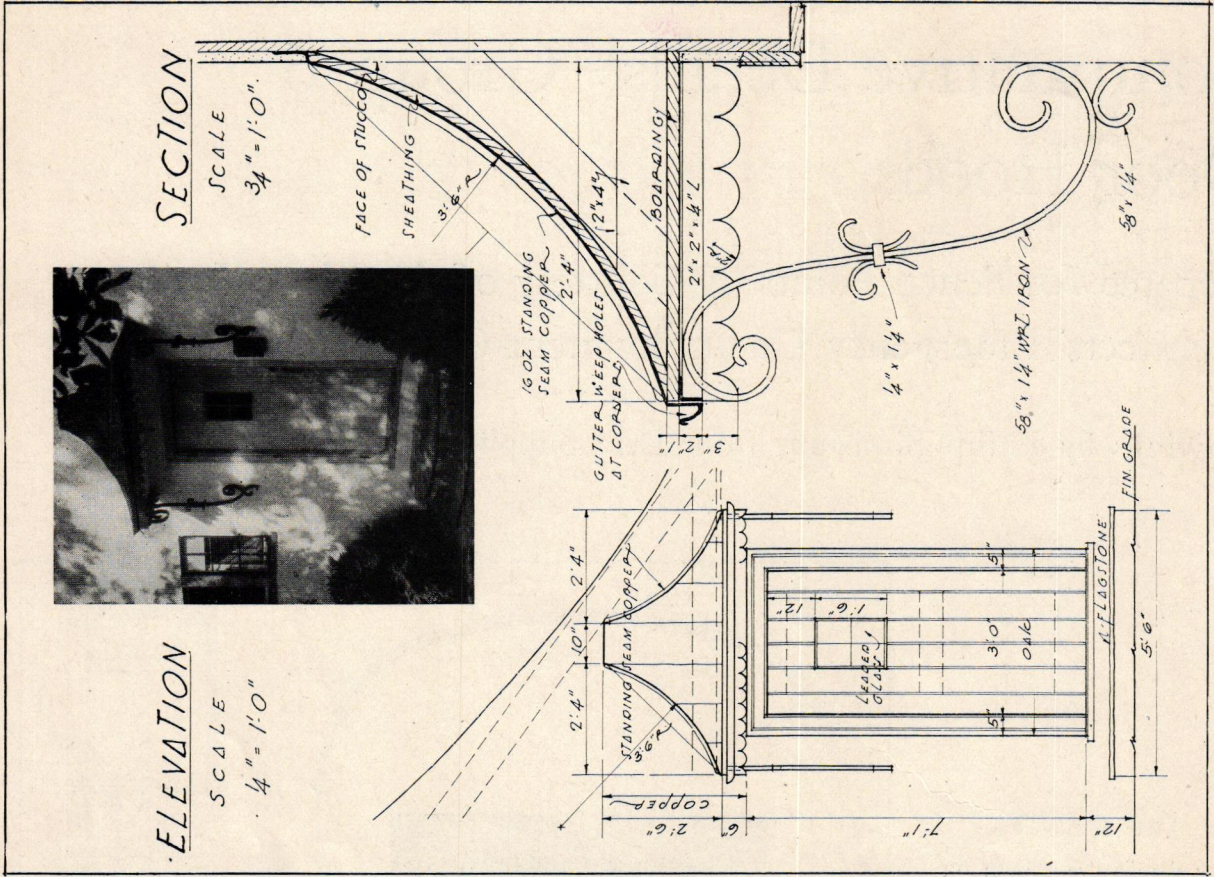

Photo by Van Anda

RESIDENCE OF WILLIAM O. CRABTREE, ESQ., EASTCHESTER, NEW YORK

James Bevan, Architect

COMPARATIVE DETAILS—DOOR HOODS

5"

BLOCKING FOR HOOD AS DETERMINED AT THE JOB

3'4 1/2" 3'4 1/2" 2'3" 11" 13'0"

SLATE

FLASHING FULL LENGTH OF HOOD THRU WALL

FLOOR BEAMS TO CANTILEVER THRU STONE WORK... SOFFIT TO STOP WITH LEVEL JOINT JO... SOFFIT CAN SCRABE AGAINST SAME...

PORTION "F"
SCALE 1/2" = 1'-0"

ELEVATION
SCALE 1/4" = 1'-0"

SECTION
SCALE 1/4" = 1'-0"

Photo by Van Anda

RESIDENCE OF ROGER H. BULLARD, ESQ., MANHASSET, LONG ISLAND, N. Y.
Roger H. Bullard, Architect

2'4" 12" O.C.
SPICED TO RAFTER

STANDING SEAM

#16

P.A.F. 12" O.C.

#12

METAL LATH AND STUCCO

STONE SILL

STONE WINDOW SILL

5" WOOD SHEATHING

STANDING SEAM

#16 METAL

2'4" 12" O.C.

2'9"

6'0"

2'4" 12" O.C.

4'0"

STUCCO ON METAL LATH

1" W.I. BRACKET

4"

4"

SECTION "A-A"
SCALE 1/2" = 1'-0"

ELEVATION
SCALE 1/2" = 1'-0"

SECTION

Photo by Van Anda

RESIDENCE OF HENRY A. RUDKIN, ESQ., FAIRFIELD, CONNECTICUT
Walter Bradnee Kirby, Architect

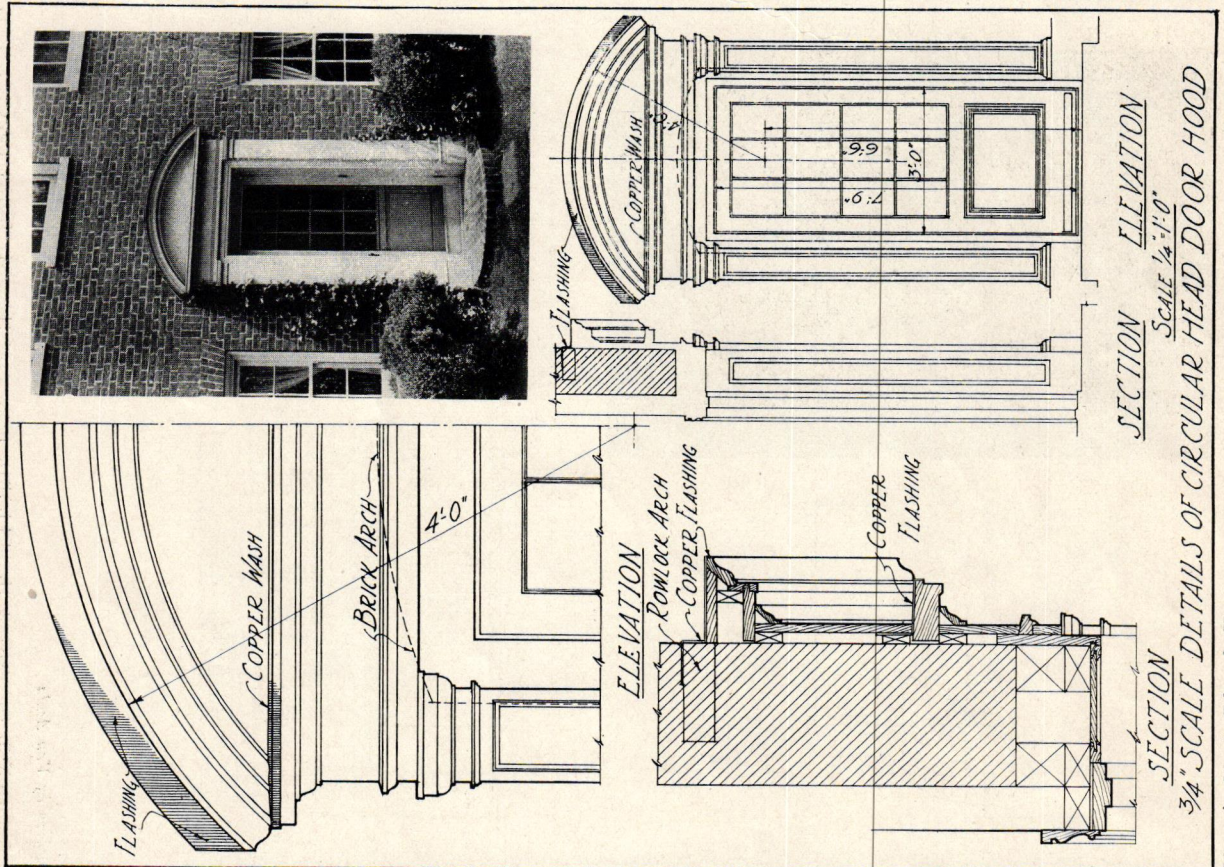

Photo by Mattie Edwards Hewitt

ESTATE OF JAMES A. BURDEN, ESO., SYOSSET, LONG ISLAND, N. Y.

Delano and Aldrich, Architects

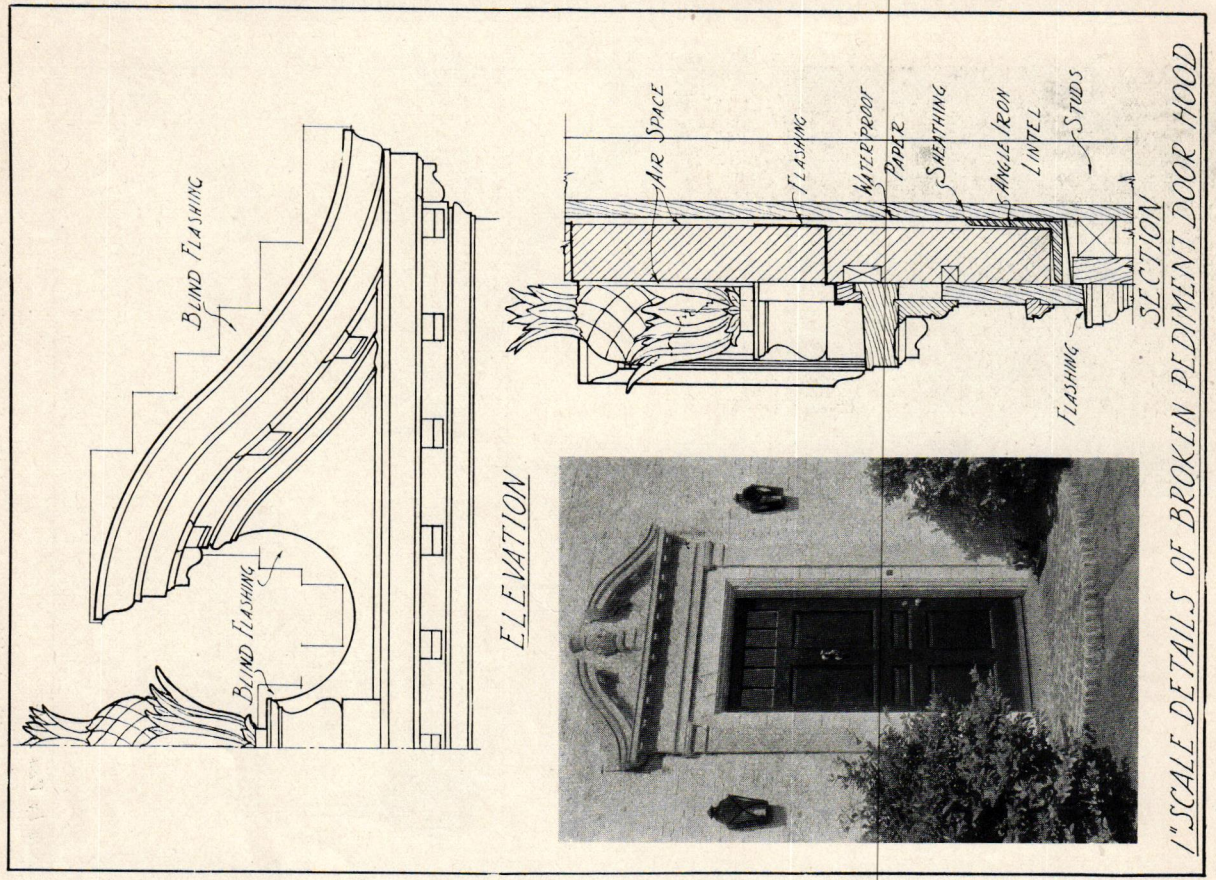

Photo by Mattie Edwards Hewitt

RESIDENCE OF ALFRED W. DATER, ESO., FISHER'S ISLAND, LONG ISLAND, N. Y.

Delano and Aldrich, Architects

1" SCALE DETAILS OF BROKEN PEDIMENT DOOR HOOD

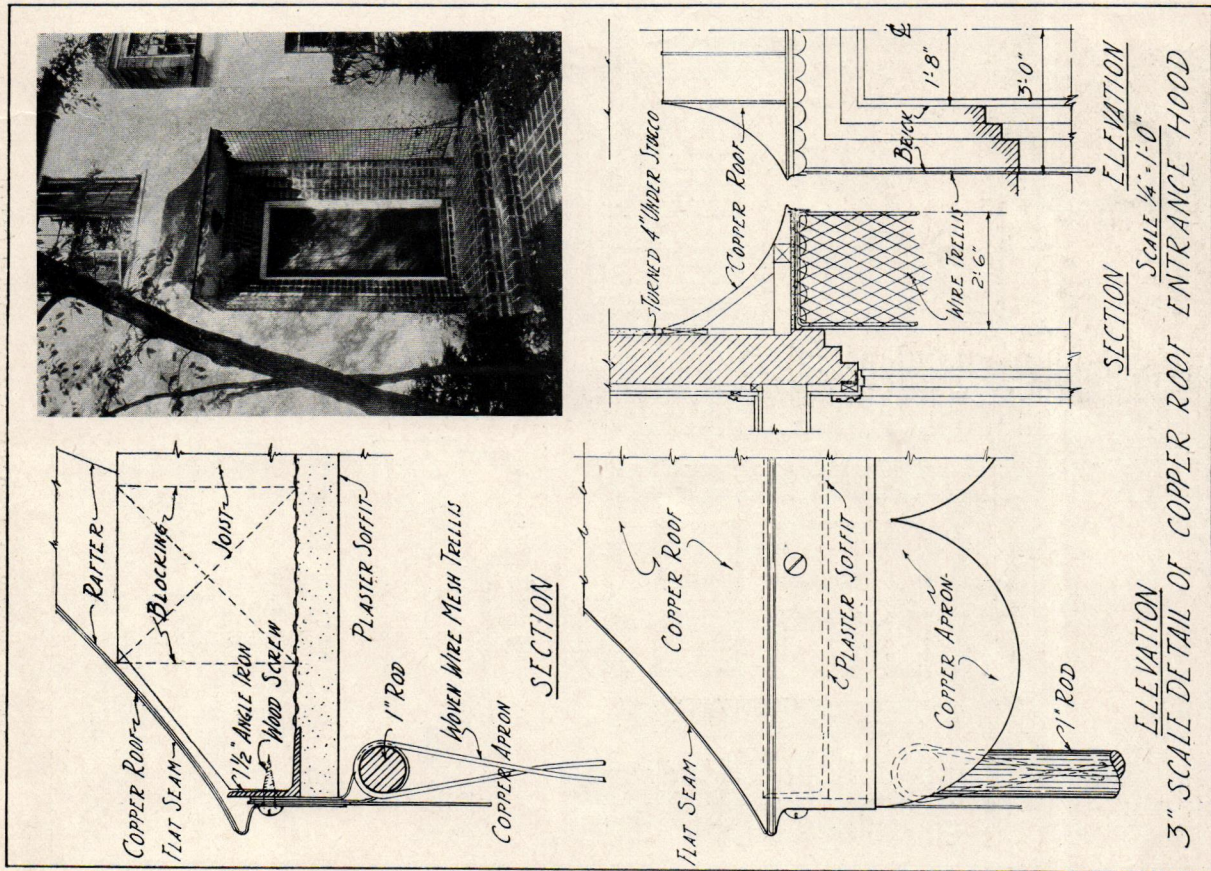

Photo by Gillies

RESIDENCE OF WALDRON FAULKNER, ESQ., BRONXVILLE, NEW YORK
Waldron Faulkner, Architect

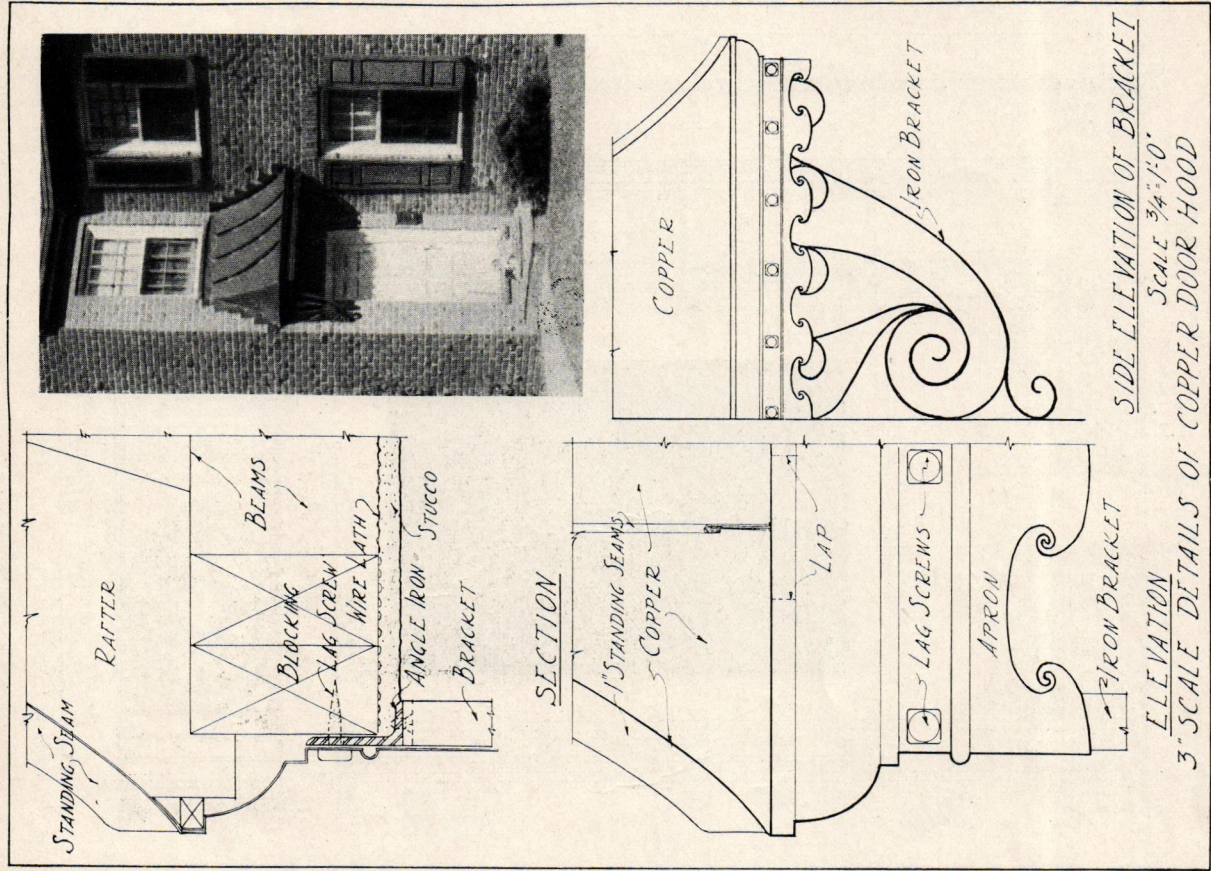
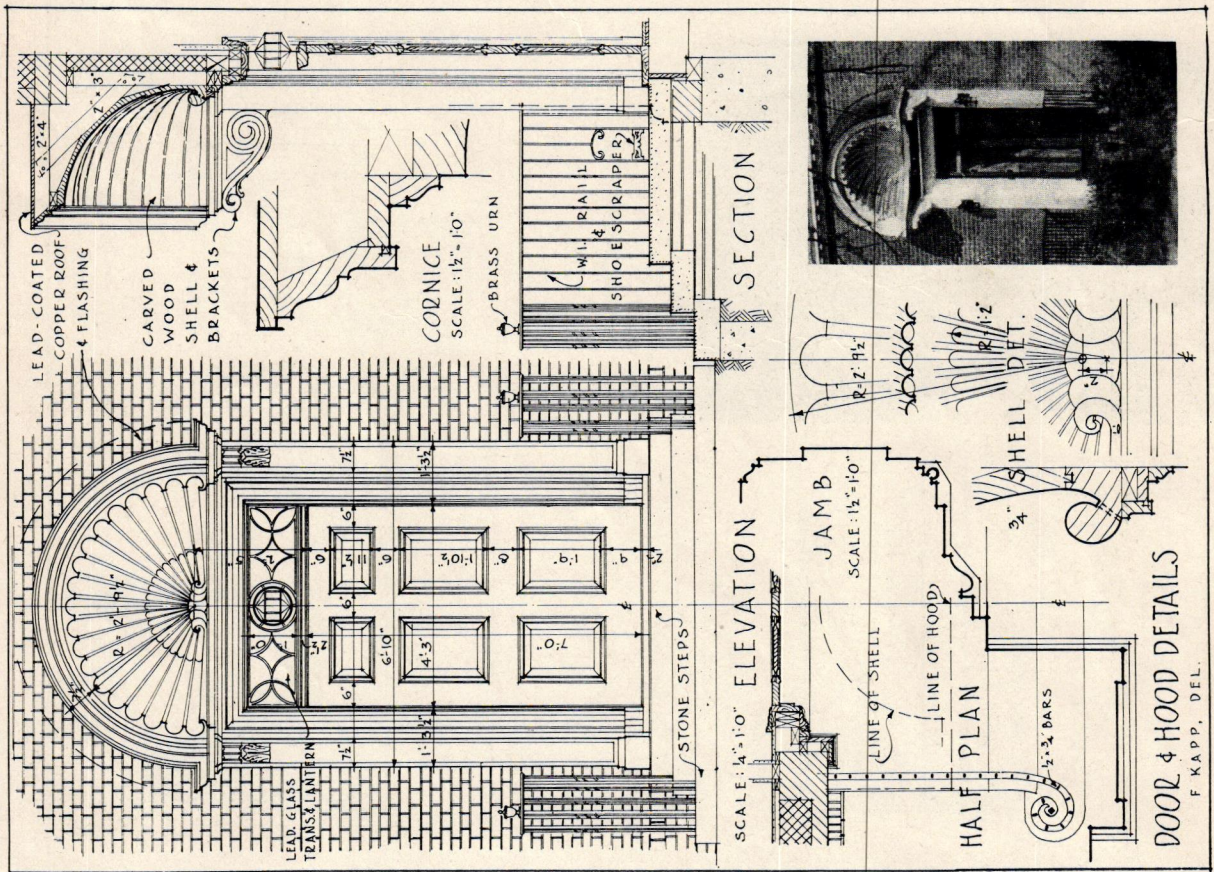

Photo by F. R. Rose

RESIDENCE OF RAYMOND ANTHONY, ESQ., BRONXVILLE, NEW YORK
Robert H. Scannell, Architect



DIBBLE MEMORIAL LIBRARY, AIKEN, SOUTH CAROLINA
 F. Burrall Hoffman, Jr., and Murray Hoffman, Architects

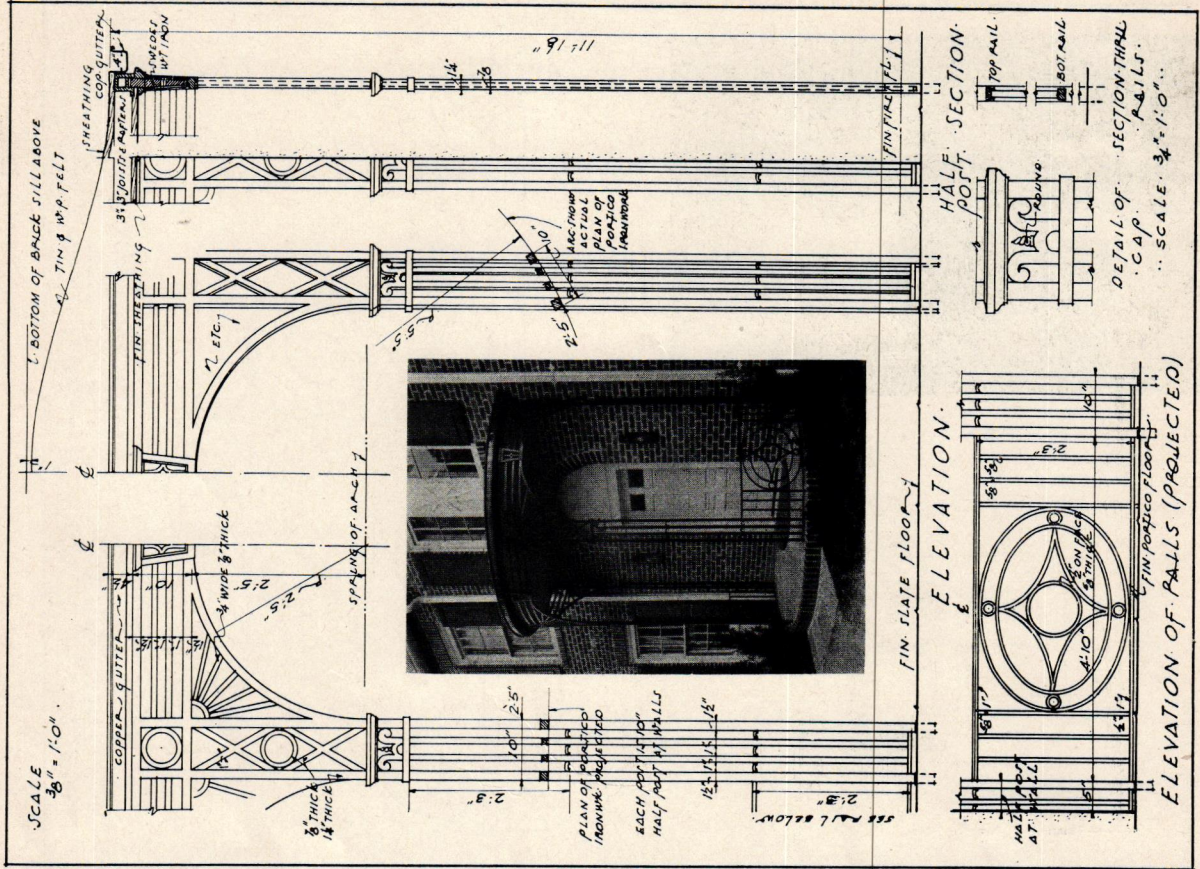

Photo by Tebbs and Knell

RESIDENCE OF GEORGE GRANT MASON, ESQ., YEAMANS HALL, CHARLESTON, S. C.

Meislin Pratt Spalding, Architect