THE AMERICAN ARCHITECT

VOL. CIX WEDNESDAY, APRIL 26, 1916 NUMBER 2105

NO. 1. COLONIAL HOUSE MODEL OF PLASTER. IMITATION WINDOWS PAINTED ON MODEL
(See Lot No. 3, Figure No. 1)

MODELS FOR ARCHITECTURAL AND LANDSCAPE WORK—PART I

By ALBERT D. TAYLOR,

Non-Resident Professor of Landscape Architecture, Ohio State University

Illustrated by models of architectural work by Howell & Thomas, Architects—Landscape effects by Albert D. Taylor

THE object of all architectural and landscape work is to reproduce the imaginary details shown in plans and perspective drawings. The desire of every professional man is to secure in suitable materials, and in the proper scale, the artistic development of buildings and grounds. For this reason, there has been a marked tendency to introduce the use of models.

Much has been written on the use of models for studying architectural details.* Little consideration, however, has been given to the development of models for the study on a broader scale of landscape details. The landscape scheme has with few exceptions been made very secondary to the architectural treatment. The construction of models for architectural purposes has been adopted during a number of years wherever the study of extensive artistic building developments has been involved.

The experience of the average professional man, and of the layman in building operations and landscape developments is limited. They have had little opportunity to study, through a wide variety of problems, the relationship of the plans to the

* Note.—Among the best of these articles is the one which appeared in the May 5, 1915, issue of THE AMERICAN ARCHITECT.

Copyright, 1916, by The American Architect

constructed ideas developed in living materials.

The layman in deciding upon the advisability of an architect's conception of his work, is confronted with a very difficult problem. It is a problem wherein without the use of models, he is seriously handicapped. His imagination is the only source on which he can draw for pictures portraying the artistic effect to be obtained through the execution of the plan. Perspective drawings are valuable to explain the development of simple designs. The perspective drawing, however, has its limitations in portraying an accurate representation of elaborate details. The model is more intelligent to the layman's mind than the perspective, however carefully developed.

It is difficult to picture from perspective drawings the final results, even in simple architectural treatments. It is much more difficult to picture the final results involved in the intricate relationships of landscape and architectural problems. Many professional men, however, have become so engrossed in making perspective drawings that in few instances has the model gained its deserved recognition. The best, but most costly, method of studying this relationship of scale between proposed architectural features and the existing landscape is through the means of executing in full size detail, in a temporary manner, a reproduction of the proposed structure, in the proposed setting. In some instances this is justifiable. The development of the miniature

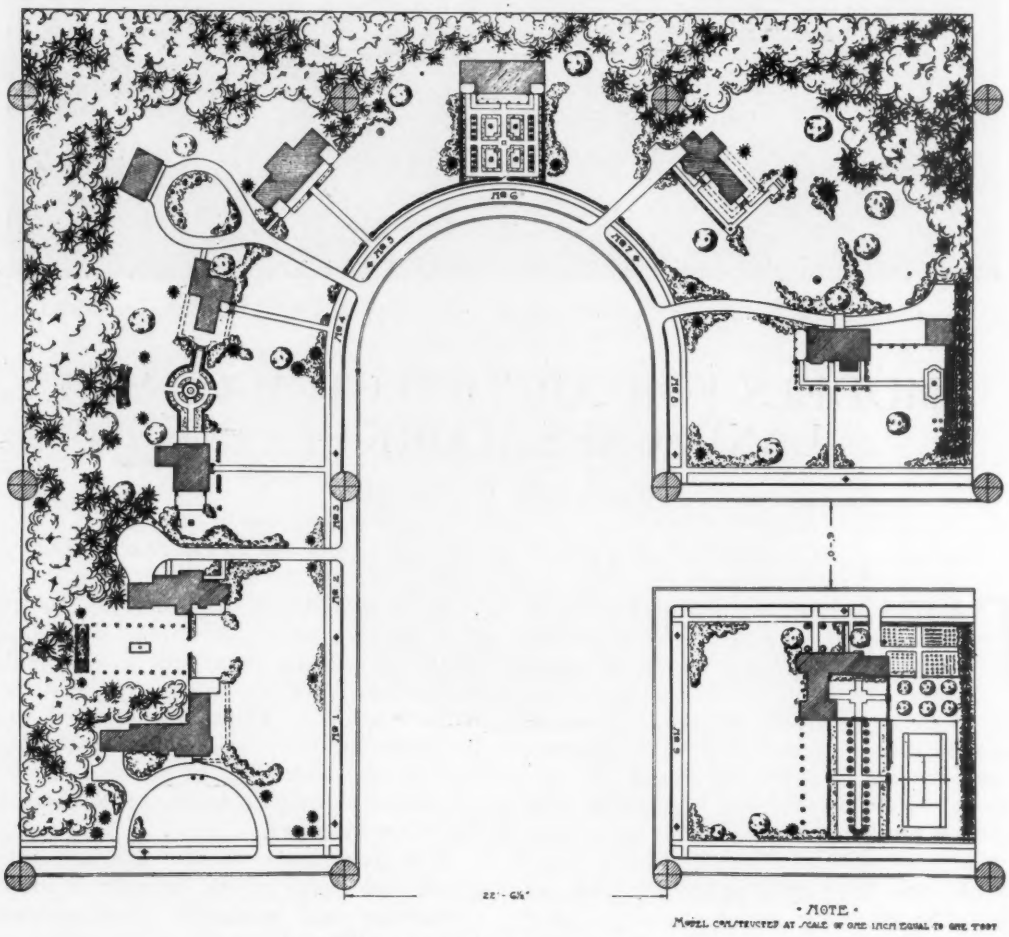

MODEL GROUPING OF SUBURBAN RESIDENCES

HOWELL & THOMAS, *ARCHITECTS.* ALBERT D. TAYLOR, *LANDSCAPE ARCHITECT*

model-making-art, however, has to a great extent eliminated the necessity for the erection of temporary structures of this kind.

The miniature model, accurately executed, enables the prospective home-builder to intelligently study the actual relationship which will exist between the various details in the proposed architectural and landscape development. (See photographs Nos. 3, 4 and 7.) He can understand at a glance the intent of the artist, and the picture in the artist's imagination, which no word-pictures will adequately describe.

The wide chasm which has existed prior to the advent of model-making between the skill of the professional designer and the understanding of the layman has been bridged by models. Although crude at first, today architectural models are worked out with wonderful accurateness of detail. Not only has the work of modeling in the architectural profession become a well-defined science, but in the closely allied profession of landscape architecture modeling has taken a position of equal importance. The combination model, showing architectural and landscape features, serves the same purpose to the architect, to the landscape architect and to their clients, that preliminary models serve to the sculptor and to the artist. The effect of the third dimension, which is such an important factor in any artistic development, is solved by accurate observation and not through trusting to the treacherous imagination.

The photographs accompanying this article illustrate some of the lessons to be learned through the development of models for architectural and landscape compositions. They were taken of portions of a group of high-class suburban residences of wood, designed for a model lay-out as shown in Figure No. 1.

NO. 2. GROUP OF HOUSE MODELS SHOWING DEVELOPMENT OF OPEN LAWN AREAS

(See Lot No. 3 and Lot No. 4, Figure No. 1)

Each model was carefully executed to a scale of 1″ = 1′. These models were constructed under the direction of the Cleveland Board of Lumber Dealers, for the primary purpose of illustrating the value of lumber in the erection of suburban homes. The architectural work was designed by Howell & Thomas, of Columbus, Ohio. The landscape development was planned and ex-

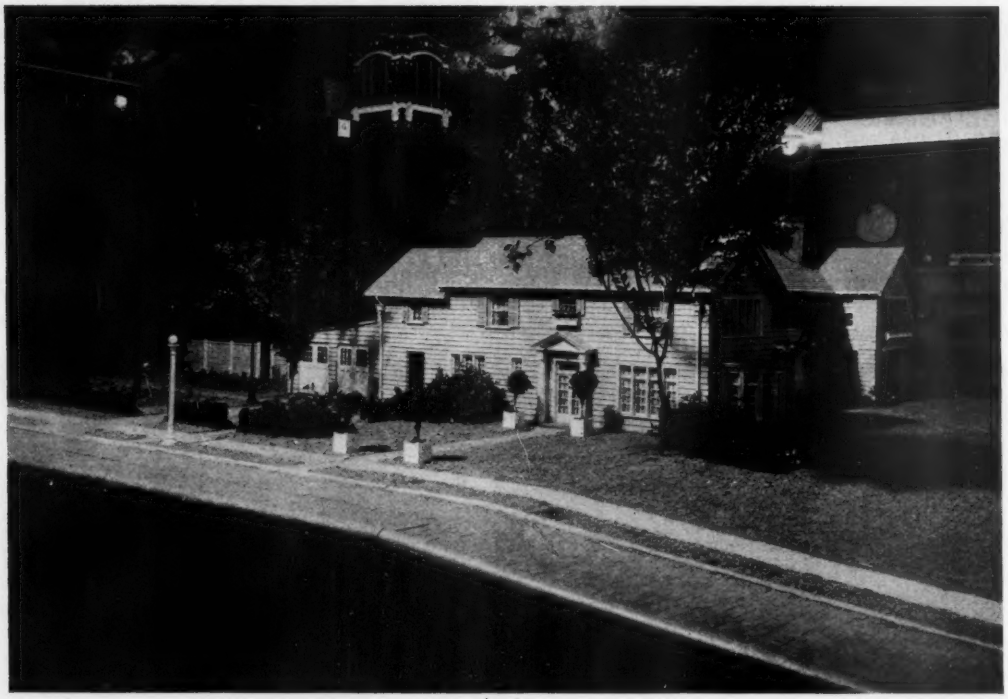

NO. 3. DETAIL OF HOUSE MODEL SHOWING PROPOSED DEVELOPMENT OF SERVICE AREA. NOTE REALISTIC EFFECTS OF SUNLIGHT

(See Lot No. 9, Figure No. 1)

NO. 4. HOUSE MODEL OF WOOD WITH GLASS WINDOWS. SHOWING GROUPING OF GARAGE AND LIVING LAWN AREA

(See Lot No. 8, Figure No. 1)

ecuted through the office of Albert D. Taylor, of Cleveland, Ohio.

Models of this kind are invaluable for the purpose of studying difficult problems of architectural and landscape composition, where the smaller details are important parts of the design. The following are a series of suggestions relative to methods of executing models on this miniature scale, in order to produce "natural" effects through the use of "artificial" materials.

Public street effects are obtained as shown in photographs Nos. 2 and 3. Wood or brick pavement is represented by small wooden blocks stained the color of wood block pavement or of brick pavement. Private drives are represented by the use of sand or fine gravel or by the use of greyish-brown pebbled wall paper, as shown in photographs Nos. 6 and 2. This produces an excellent effect of macadam or gravel.

Gravel walks and concrete walks are represented by the use of greyish "oatmeal" wall paper, or dark grey paper. (See photographs Nos. 4 and 6.) Stepping-stone walks are excellently illustrated by the use of a grey paper on the surface of which the patterns of stepping stones or flag are marked off in any desired combination.

Small artificial flowers of various colors may be used for flower borders. These borders are made by constructing a panel of cardboard on the edge of which is sewed a thin layer of moss. These long panels are then filled with bits of moss and miniature artificial flowers. (See photographs Nos. 1, 4 and 5.) The flowers best adapted to this work are the Japanese immortelles and the forget-me-not, both of which may be obtained from the various stores handling artificial flowers. It is interesting to study the varieties of plants which can be produced by these small artificial flowers. Spikes of artificial flowers may be trimmed to represent hollyhocks and other pyramidal perennials. (See photograph No. 1.) The effect of iris borders, as shown in photograph No. 5, may be produced with the artificial forget-me-nots wired with loose strips of green paper cut to represent the grass-like foliage or iris. The round immortelles in combination with moss may be used to represent pæonies.

NO. 5. ENGLISH HOUSE MODEL OF PLASTER WITH IMITATION WINDOWS PAINTED ON MODEL. NOTE EFFECT OF HEDGE AND THE IRIS BORDER

(See Lot No. 7, Figure No. 1)

(To be continued)

NO. 6. WOODEN HOUSE MODEL WITH REGULATION GLASS IN WINDOWS. NOTE PLANTINGS
(See Lot No. 4, Figure No. 1)

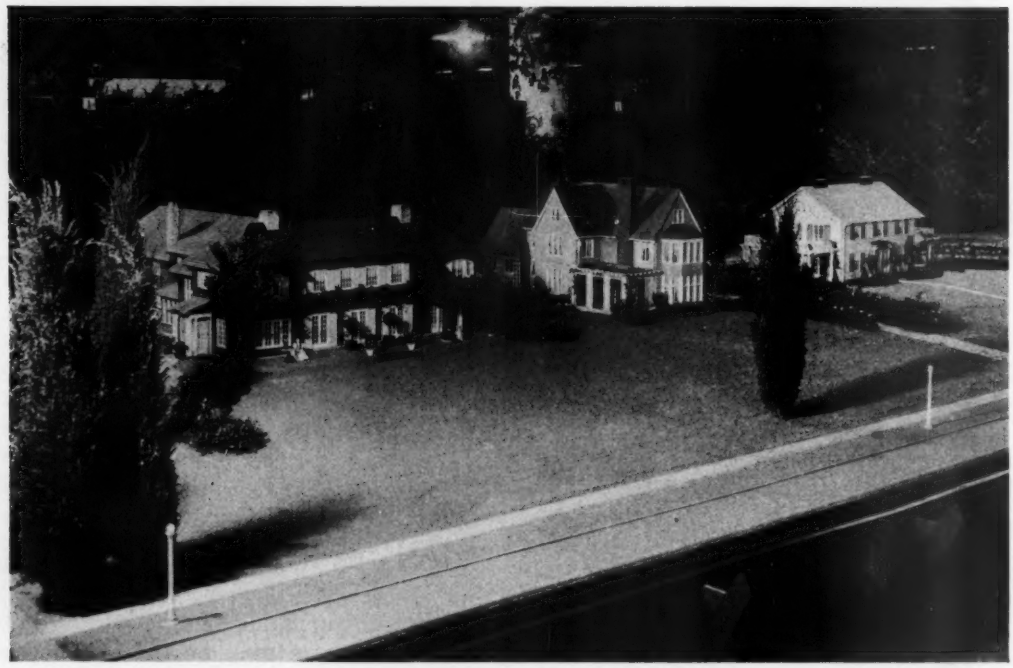

NO. 7. GROUP OF HOUSE MODELS SHOWING ARRANGEMENT OF PLANTINGS AND LAWN AREAS
(See Lots No. 1, No. 2, No. 3, Figure No. 1)

VIEW OF TERRACE SIDE OF HOUSE

"OAKLEDGE"

HOUSE OF MR. WILLIAM I. PALMER, MYOPIA HILL, MASS.

MR. RALPH S. VINAL, ARCHITECT

IMAGINE if you will a thickly wooded piece of property with many outcropping ledges of soft grey native stone, situated high above the main high road and approached most easily from the north. To the south and southwest are possible views of the Mystic Lakes, though mostly hidden by the thick growth of the trees. There is, too, a great variety of levels: the entrance to the property is at one of the highest levels and is considerably higher than the point where the best views are obtainable. From it there is a very decided drop in the land toward the lower high road. In addition throughout the varying levels are groves of small oaks, walnuts and birch trees with two giant trees of especial beauty, a white oak and a white pine, quite the last survivors of their generation.

Here then was the setting for a homestead that must fit the rich garden in which it was to stand and whose charm must wholly depend upon the sympathetic manner in which it was adjusted to the particular conditions. At the same time the house within must be practically arranged with due regard to the proper grades of approaches, and the maximum sun and air with a glimpse of the lake at least from each of the principal rooms.

How this interesting problem was worked out in the house of Mr. William I. Palmer, "Oakledge," Myopia Hill, Winchester,

Mass., is shown in the series of accompanying photographs and sketch plans.

At the outset it was determined that the two big trees must be saved and that they should bear some relation to the scheme of house and grounds. This was effected by placing the house with the long axis about East and West between the two trees and arranging the main rooms along the southerly exposure which happily corresponds with the maximum view of the Lakes. Thus the big oak shades and beautifies the terrace side of the house, while the old pine serves to guide the lines of the main approach that enters from the North and swings round it on easy grades and turns.

So much of the scheme being determined it will be seen from the plan that the service section of the group fell most naturally into the proper corner, with northerly exposure and for the rooms used for coats, stairs, linen and baths.

In order to survey more clearly the interior arrangement, let us enter over the old granite millstone which serves as a step for the porch and pass through the entrance, with its door of heavy paneled oak. To the first right is the coat room, and beyond, still on the right of the hall, is the wide doorway to the living room, at the farther end of which is the sun room. It will be observed that the main stairs are conveniently placed near the front door at a point in the hall not used for access to the principal living rooms.

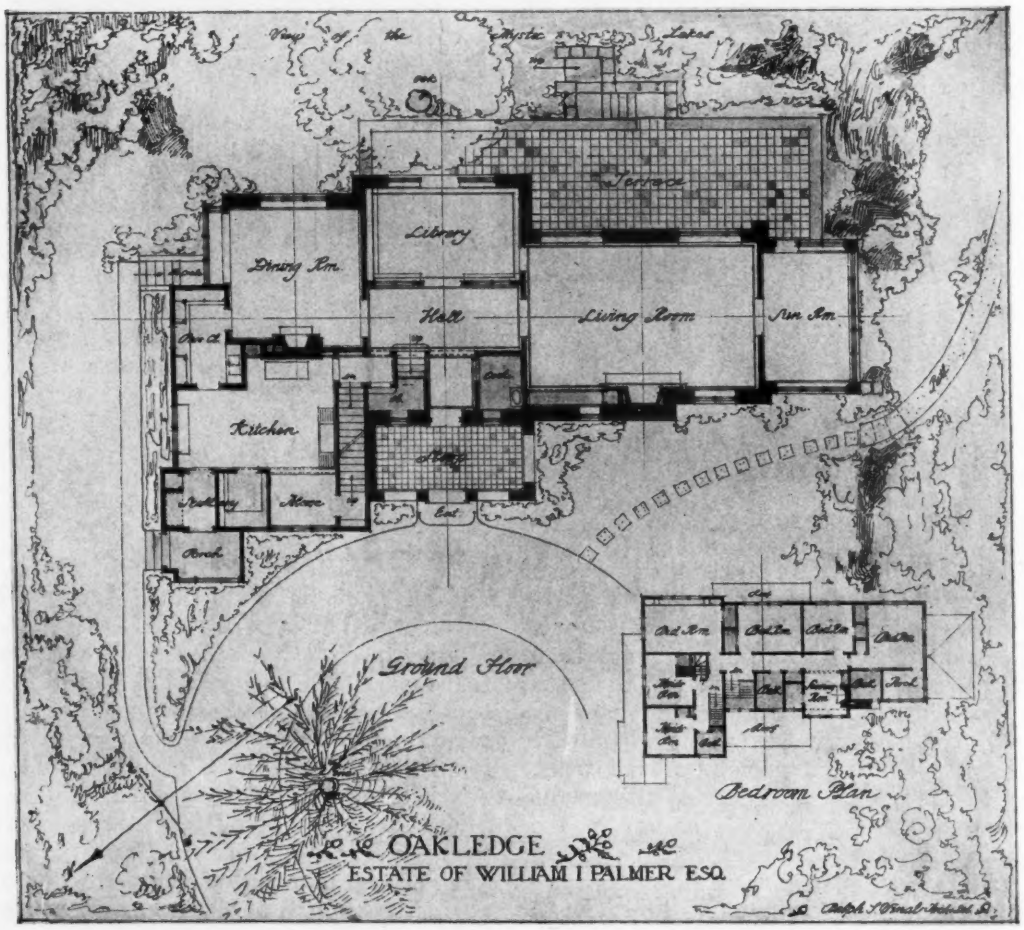

GROUND AND BEDROOM FLOOR PLANS. ALL PRINCIPAL ROOMS HAVE AN OUTLOOK TOWARD THE MYSTIC LAKE

XUM

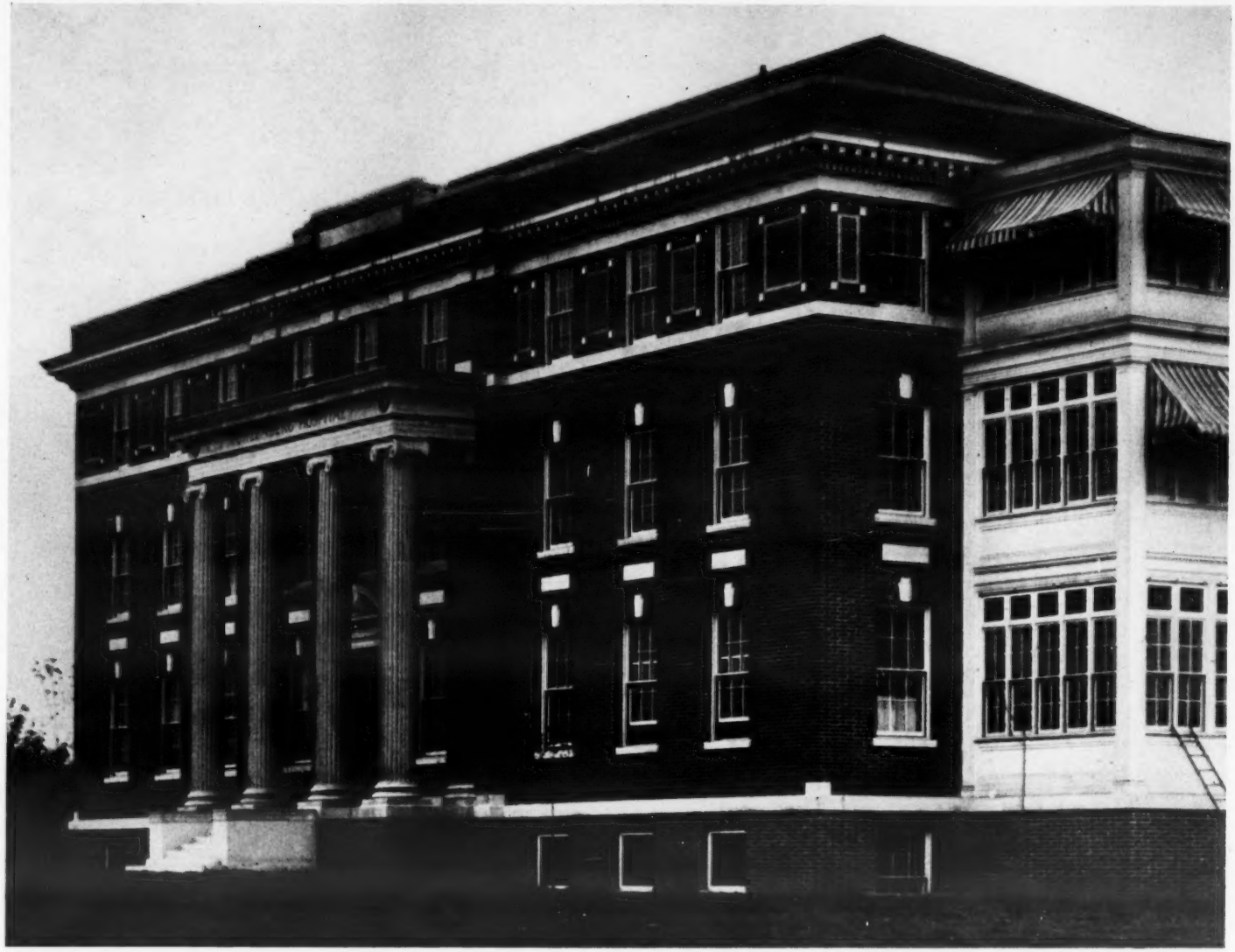

PRIVATE ROOM PAVILION, MUHLENBERG HOSPITAL, PLAINFIELD, N. J.

MESSRS. CROW, LEWIS & WICKENHOEFER, *ARCHITECTS*

MESSRS. CROW, LEWIS & WICKENHOEFER, *ARCHITECTS*

XUM

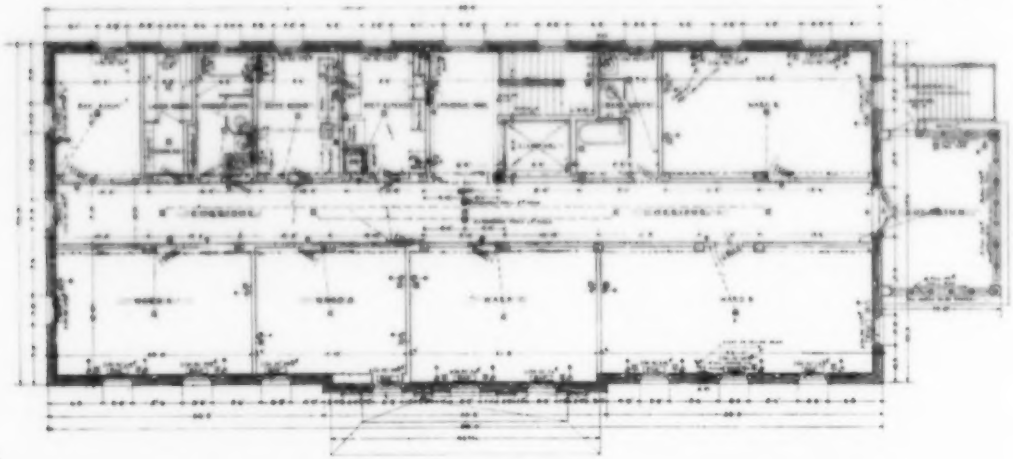

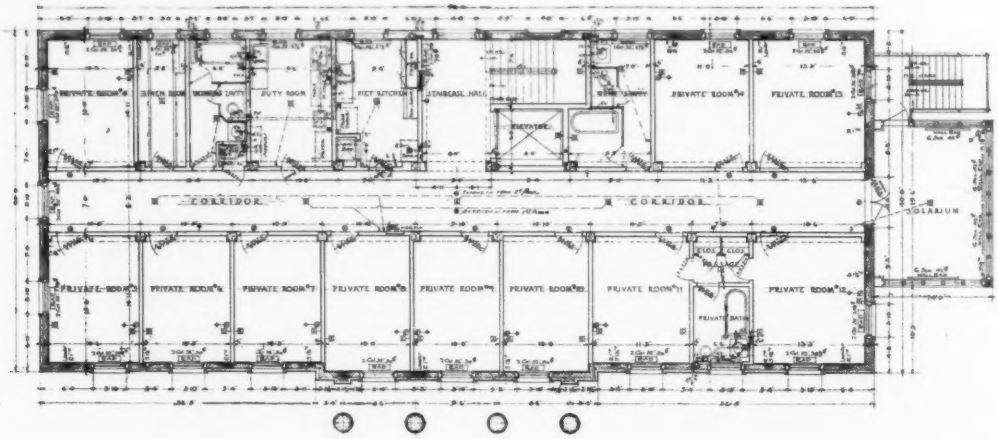

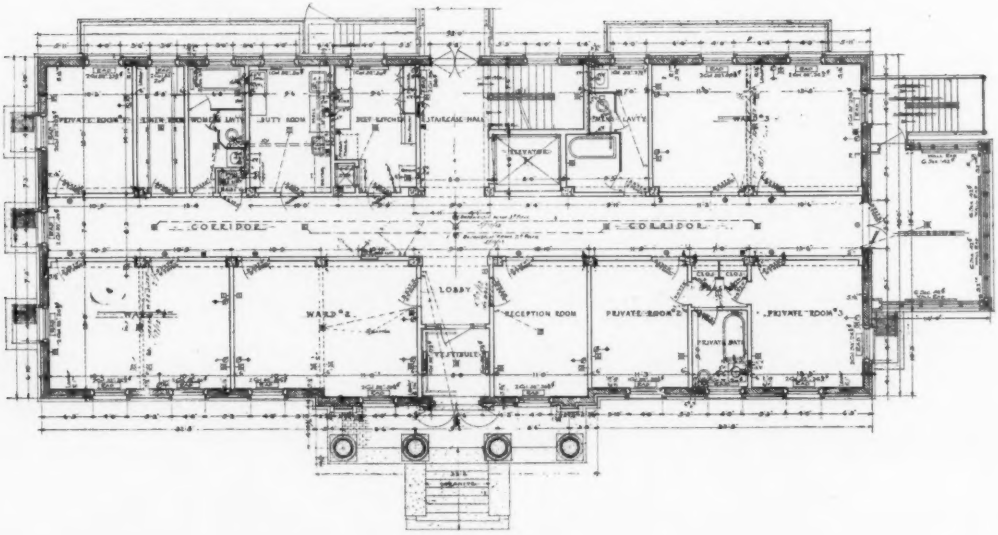

PRIVATE ROOM PAVILION, MUHLENBERG HOSPITAL, PLAINFIELD, N. J.

MESSRS. CROW, LEWIS & WICKENHOEFER, *ARCHITECTS*

XUM

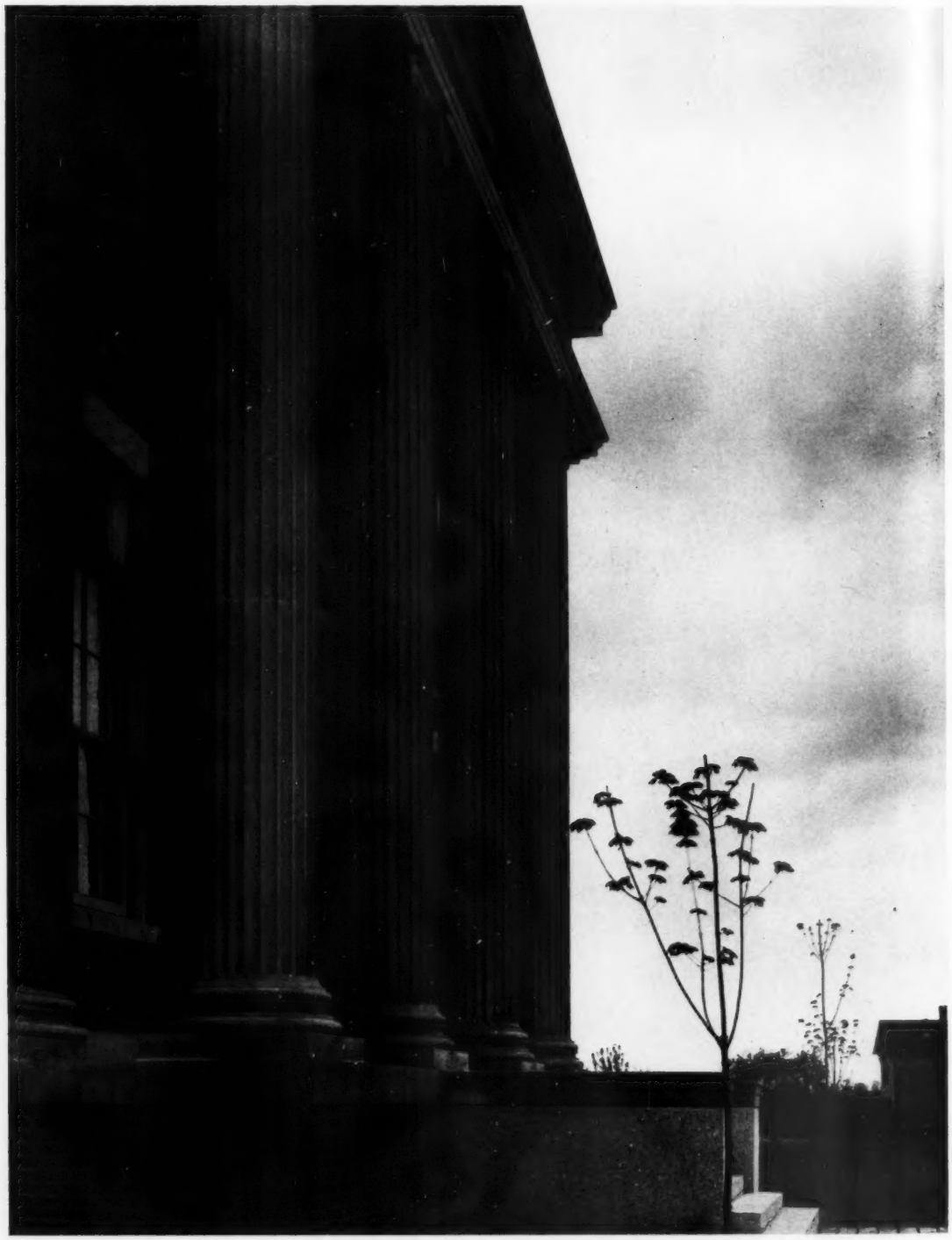

PRIVATE ROOM PAVILION, MUHLENBERG HOSPITAL, PLAINFIELD, N. J.

MESSRS. CROW, LEWIS & WICKENHOEFER, *ARCHITECTS*

XUM

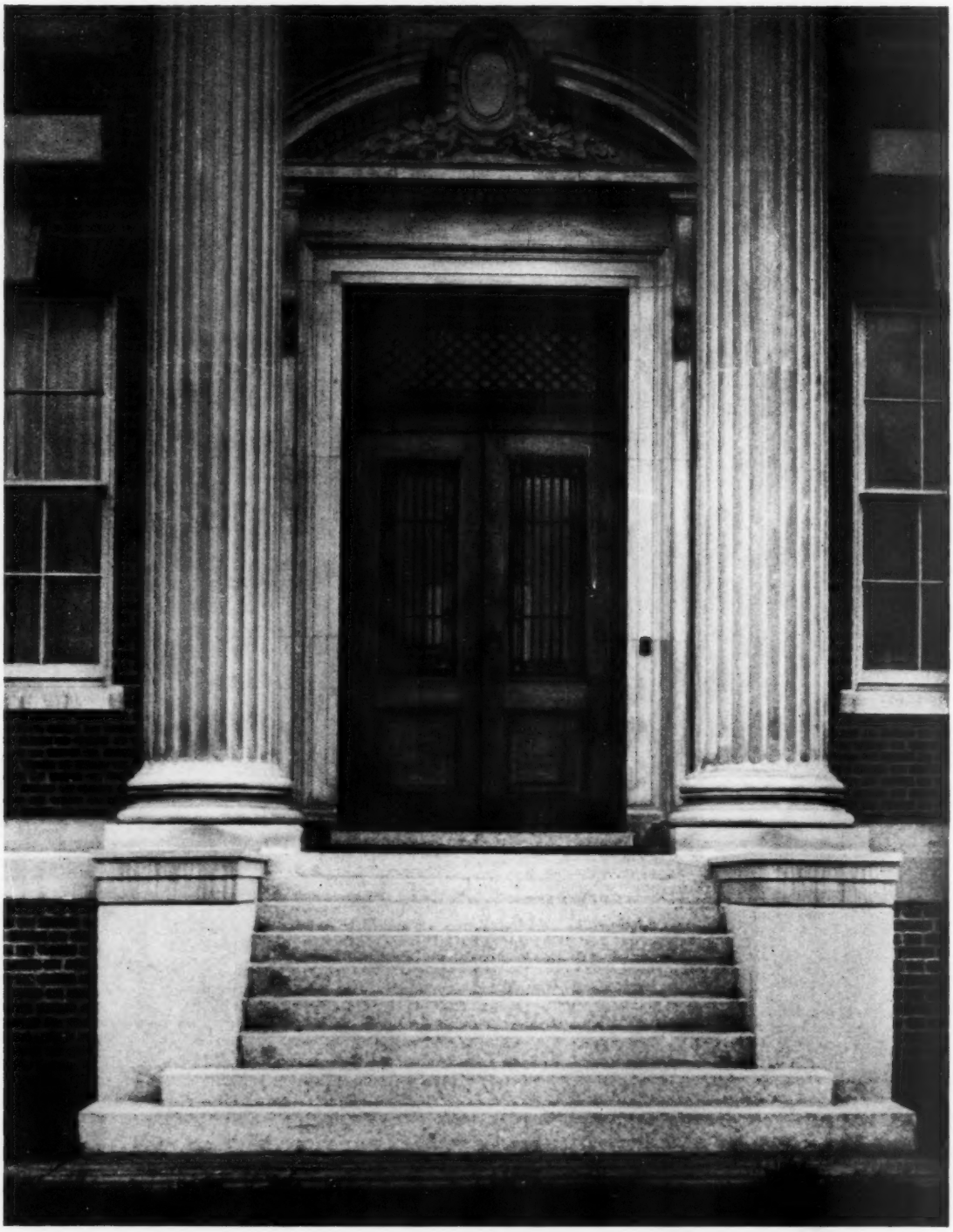

DETAIL OF ENTRANCE

PRIVATE ROOM PAVILION, MUHLENBERG HOSPITAL, PLAINFIELD, N. J.

MESSRS. CROW, LEWIS & WICKENHOEFER, *ARCHITECTS*

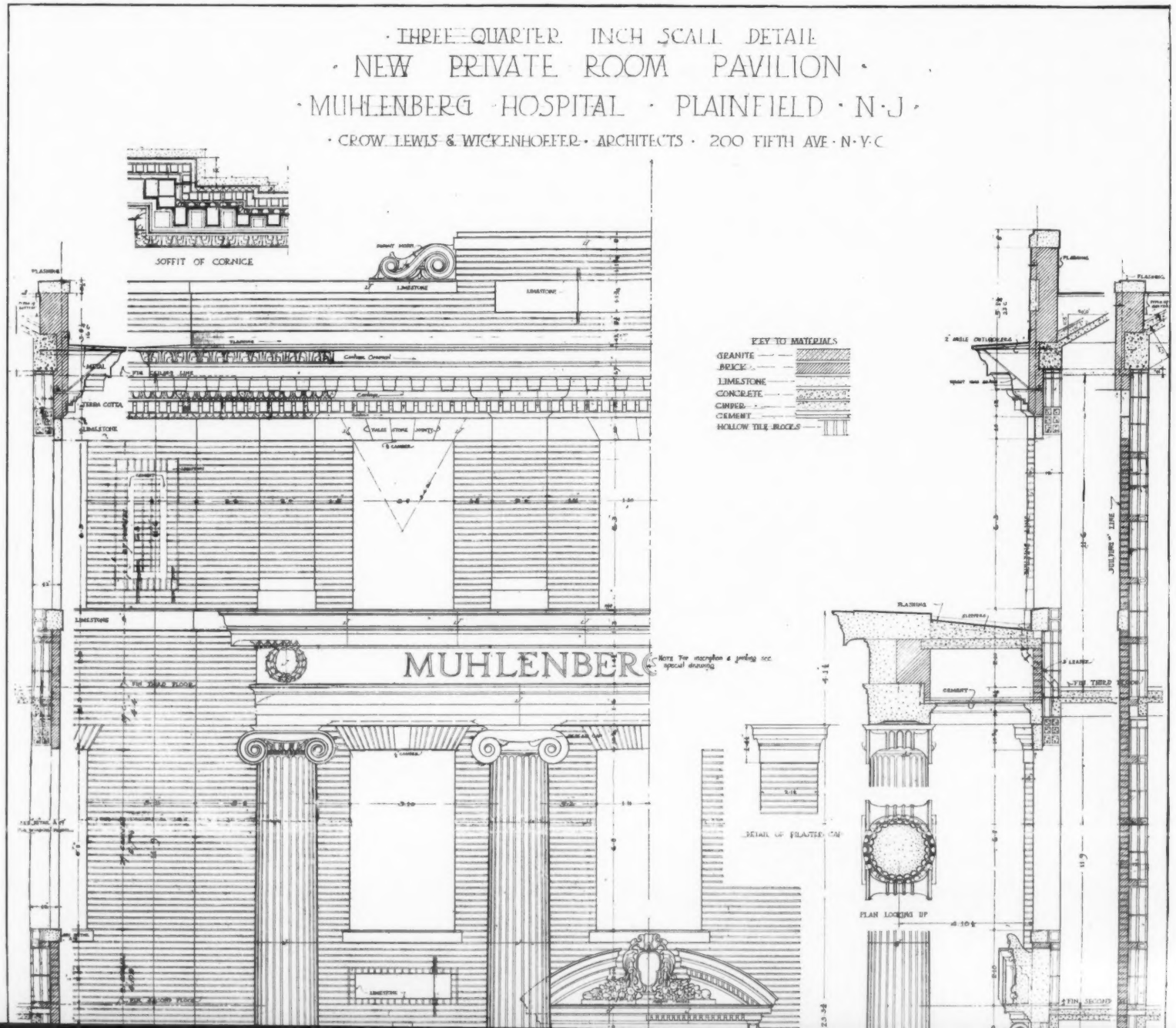
THREE QUARTER INCH SCALE DETAIL
NEW PRIVATE ROOM PAVILION
MUHLENBERG HOSPITAL · PLAINFIELD · N·J
CROW LEWIS & WICKENHOEFER · ARCHITECTS · 200 FIFTH AVE · N·Y·C
SOFFIT OF CORNICE
KEY TO MATERIALS
GRANITE
BRICK
LIMESTONE
CONCRETE
CINDER
CEMENT
HOLLOW TILE BLOCKS
MUHLENBERG
DETAIL OF PILASTER CAP
PLAN LOOKING UP

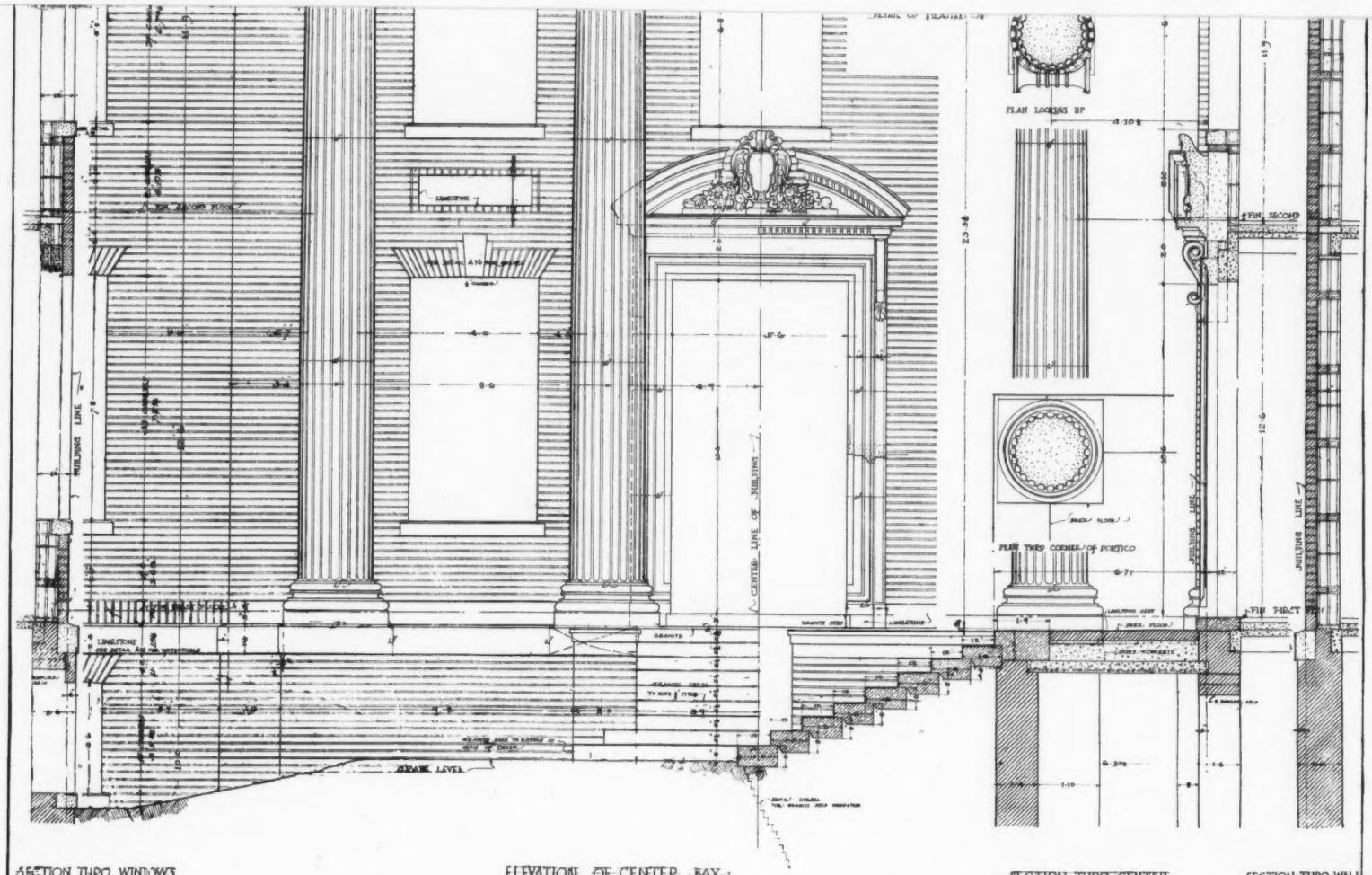

SECTION THRO WINDOWS

FIN BASEMENT FL.

ELEVATION OF CENTER BAY

SECTION THRO CENTER LINE OF BUILDING

SECTION THRO WALL SHOWING BRICK BONDED IN HOLLOW TILE WALL

XUM

HERMAN KNAPP MEMORIAL EYE HOSPITAL, NEW YORK

MESSRS. CROW, LEWIS & WICKENHOEFER, *ARCHITECTS*

XUM

THE AMERICAN ARCHITECT

VOL. CIX, NO. 2105 APRIL 26, 1916

HERMAN KNAPP MEMORIAL EYE HOSPITAL, 57TH STREET AND TENTH AVENUE, NEW YORK

MESSRS. CROW, LEWIS & WICKENHOEFER, *ARCHITECTS*

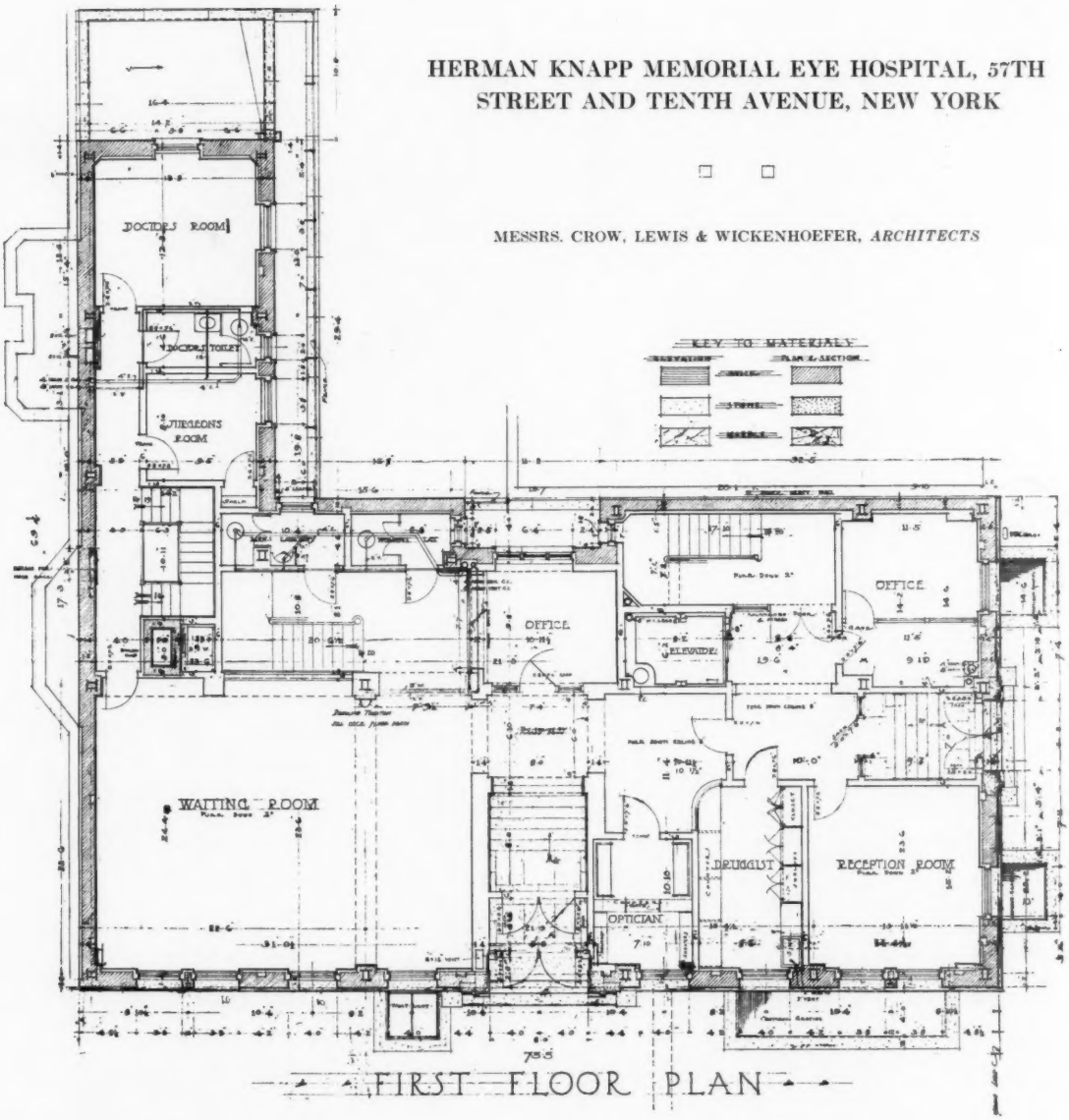

XUM

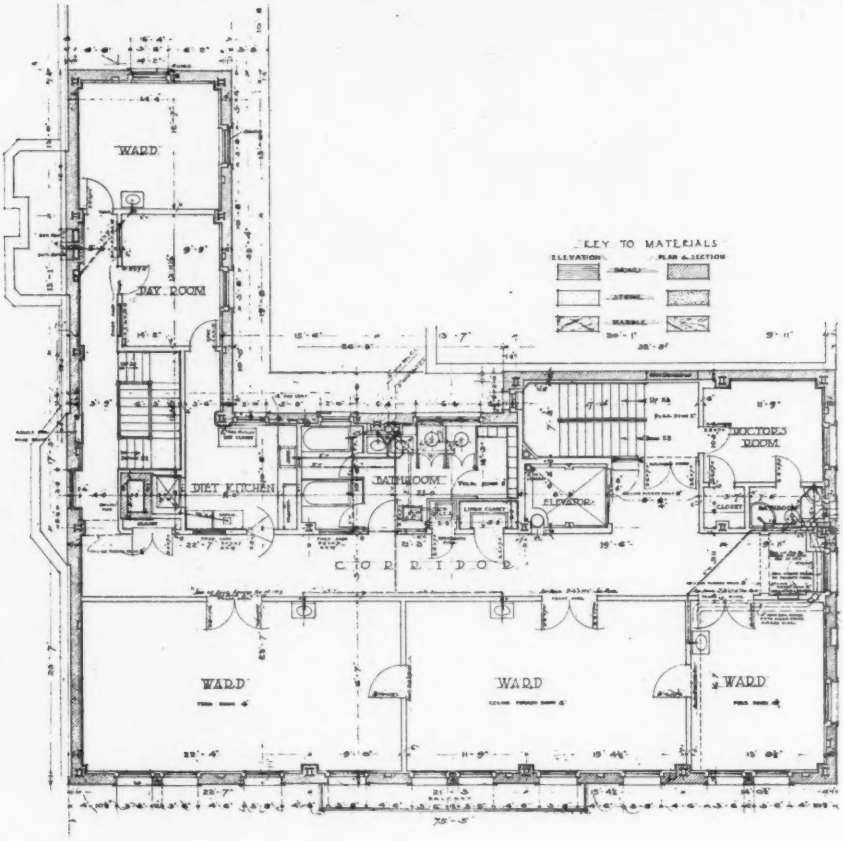

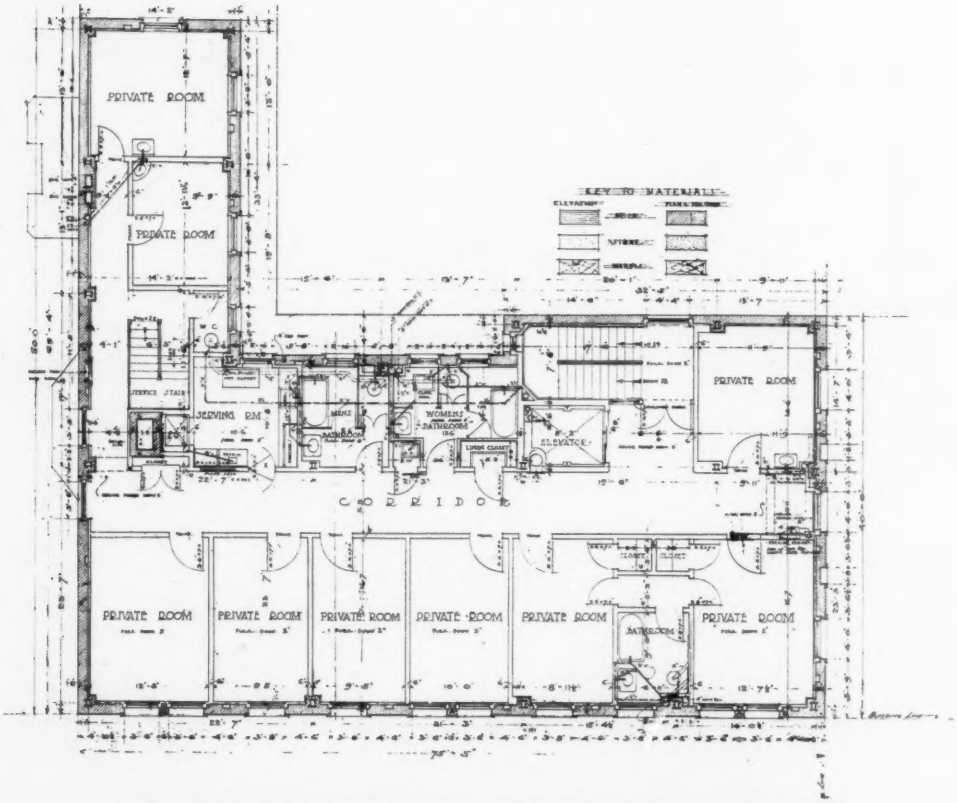

HERMAN KNAPP MEMORIAL EYE HOSPITAL, NEW YORK

MESSRS. CROW, LEWIS & WICKENHOEFER, *ARCHITECTS*

TYPICAL WARD

OPERATING ROOM

HERMAN KNAPP MEMORIAL EYE HOSPITAL, NEW YORK
MESSRS. CROW, LEWIS & WICKENHOEFER, *ARCHITECTS*

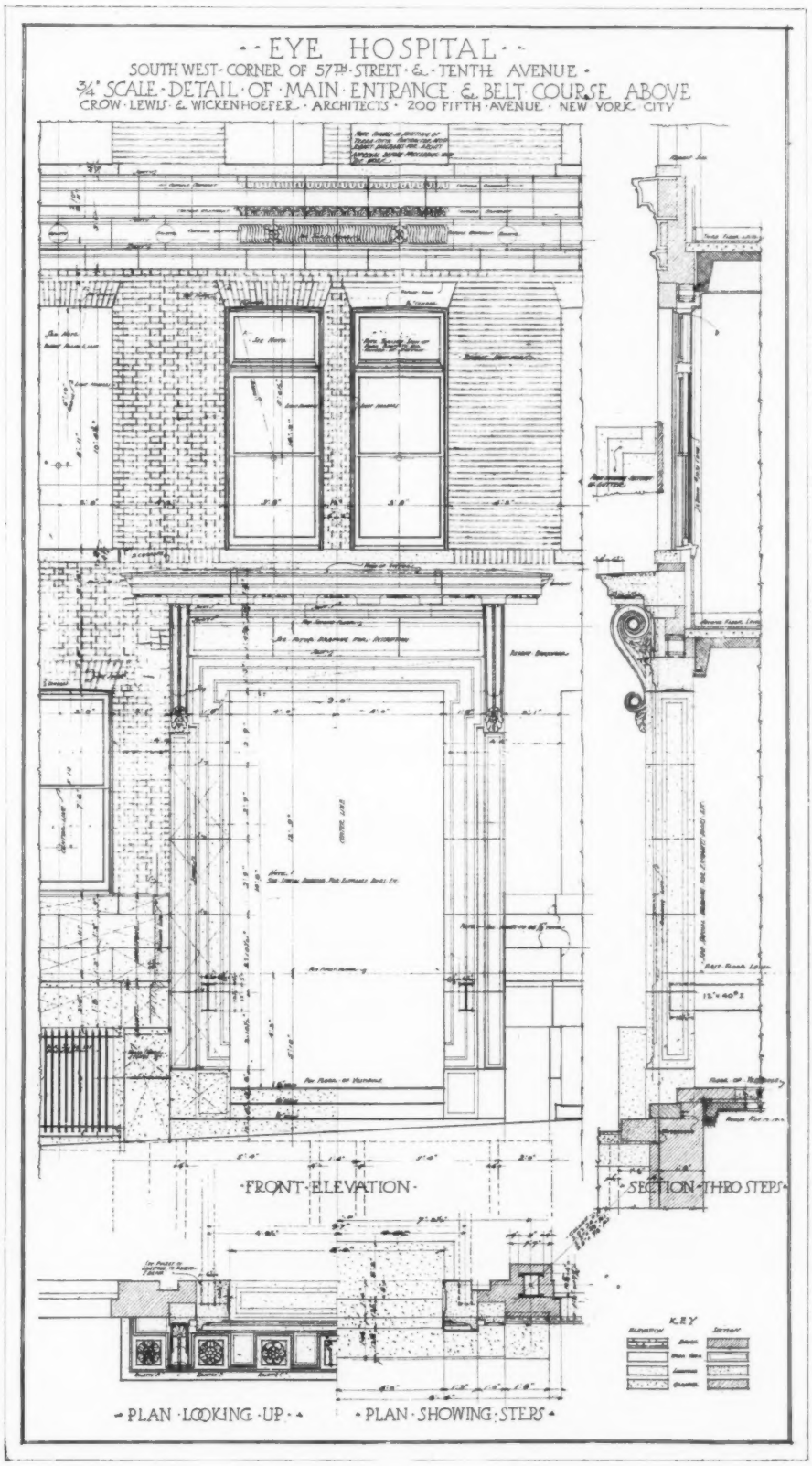
EYE HOSPITAL
SOUTH WEST CORNER OF 57TH STREET & TENTH AVENUE
3/4" SCALE DETAIL OF MAIN ENTRANCE & BELT COURSE ABOVE
CROW LEWIS & WICKENHOEFER ARCHITECTS 200 FIFTH AVENUE NEW YORK CITY
FRONT ELEVATION
SECTION THRO STEPS
PLAN LOOKING UP
PLAN SHOWING STEPS
KEY

XUM

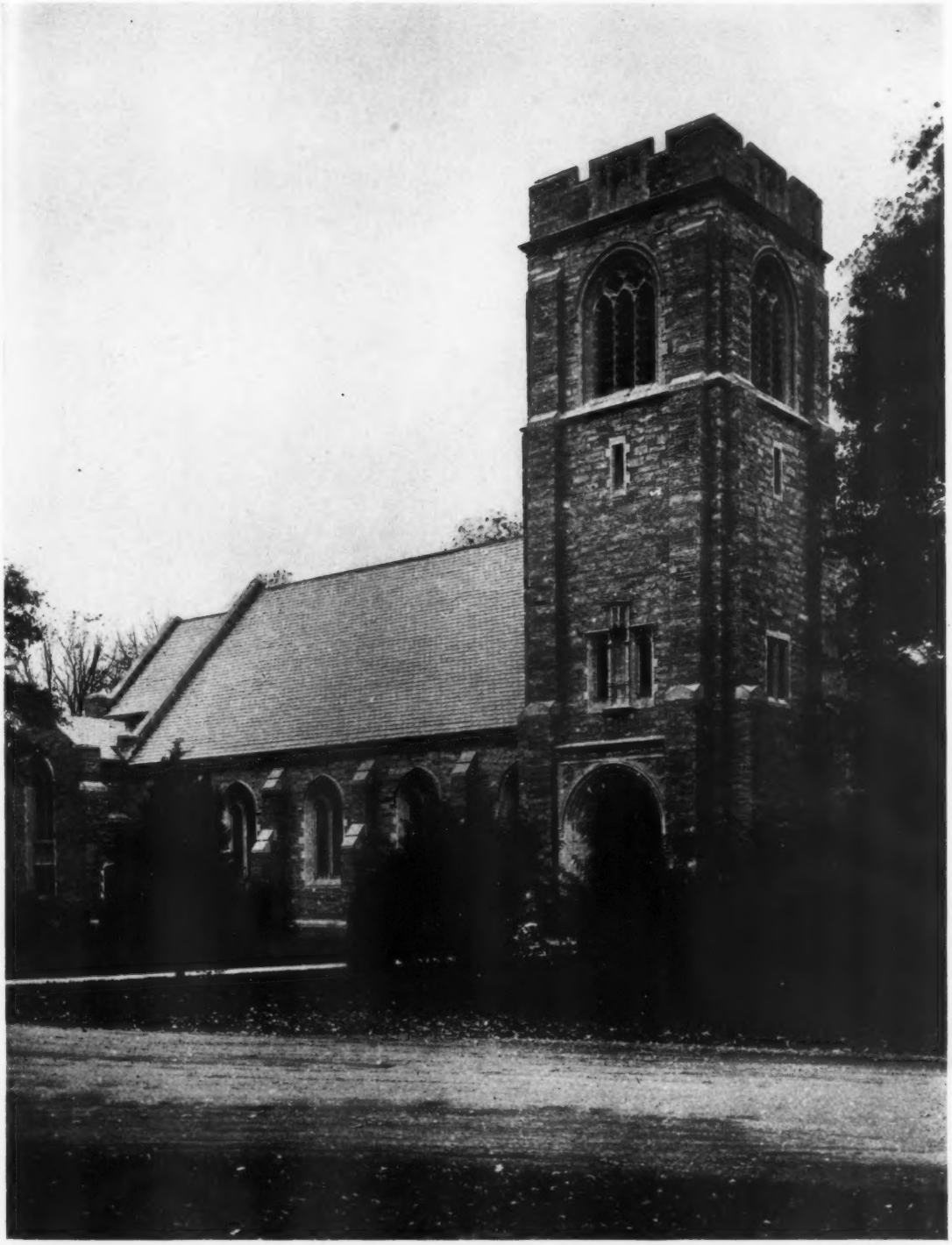

GENERAL VIEW

PRESBYTERIAN CHURCH, UPPER MONTCLAIR, N. J.

MESSRS. CROW, LEWIS & WICKENHOER, *ARCHITECTS*

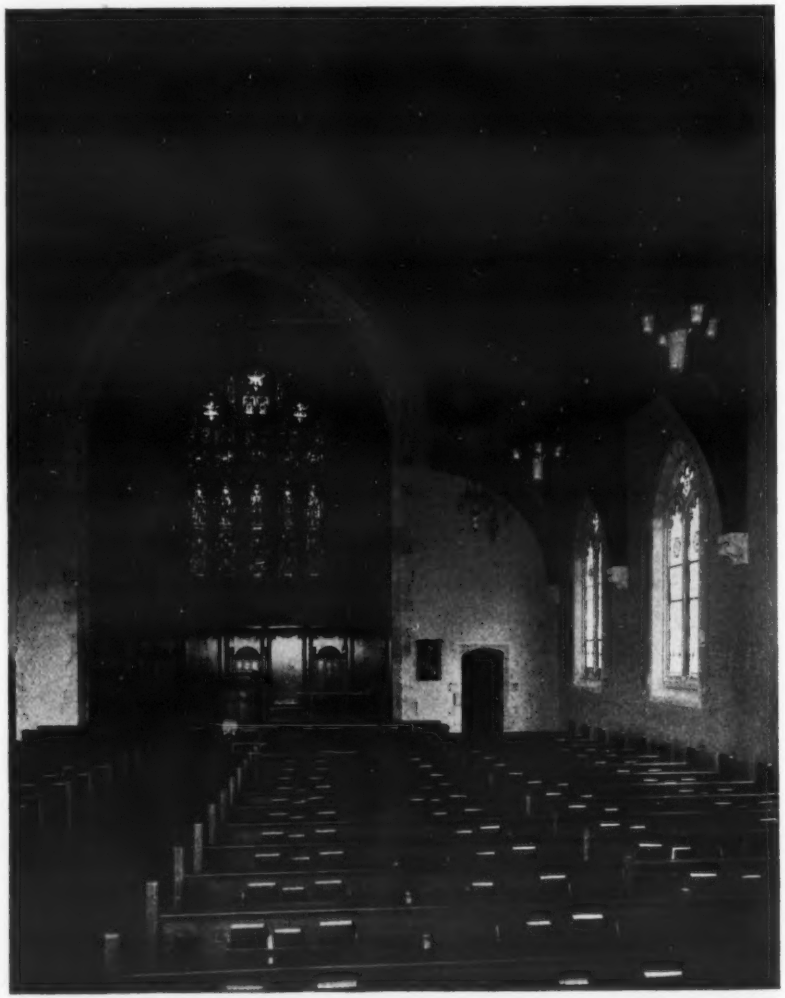

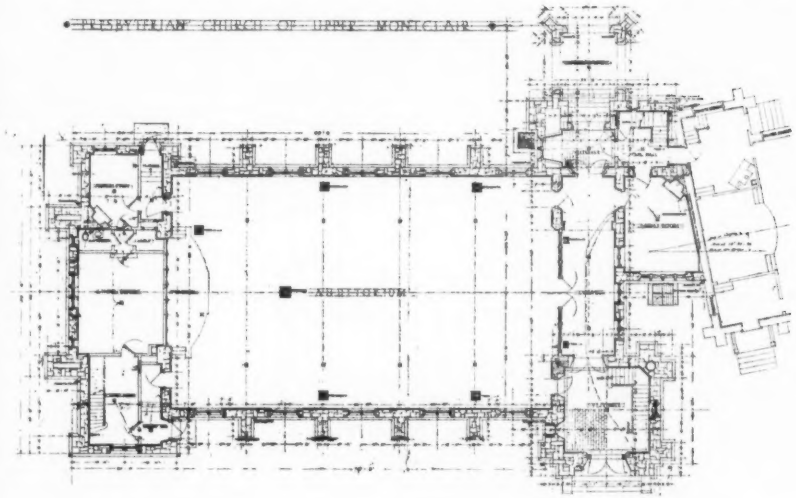

PRESBYTERIAN CHURCH, UPPER MONTCLAIR, N. J.

MESSRS. CROW, LEWIS & WICKENHOEFER, *ARCHITECTS*

ENTRANCE DETAIL

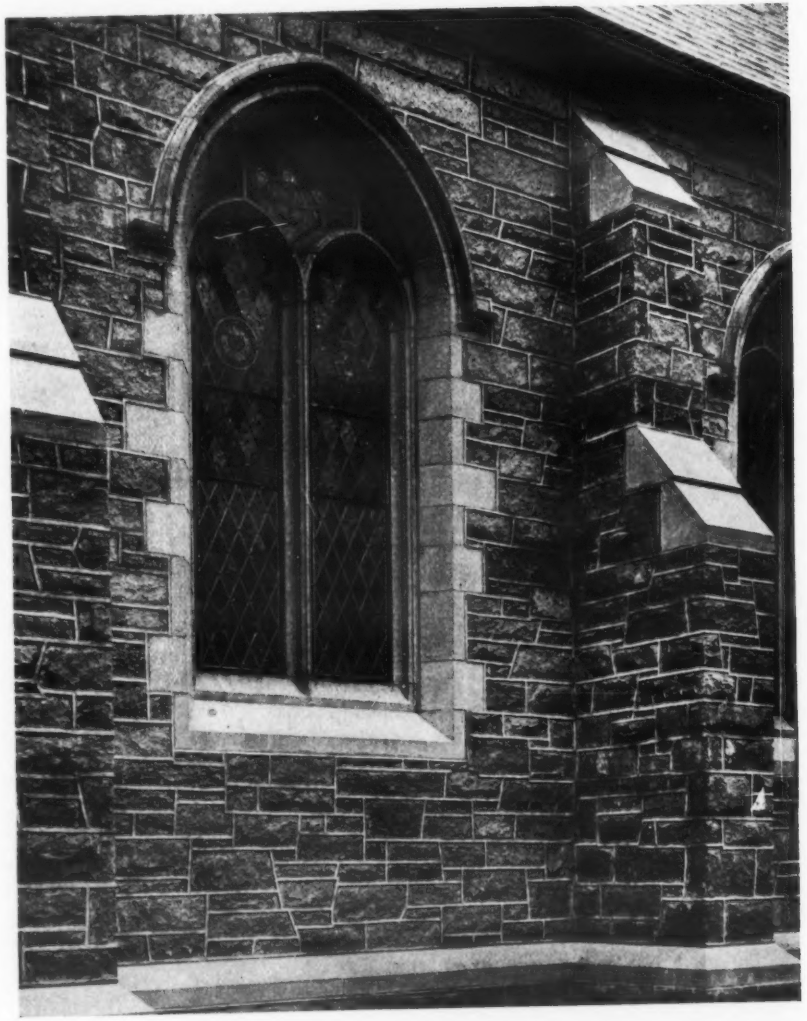

WINDOW DETAIL

PRESBYTERIAN CHURCH, UPPER MONTCLAIR, N. J.

MESSRS. CROW, LEWIS & WICKENHOEFER, *ARCHITECTS*

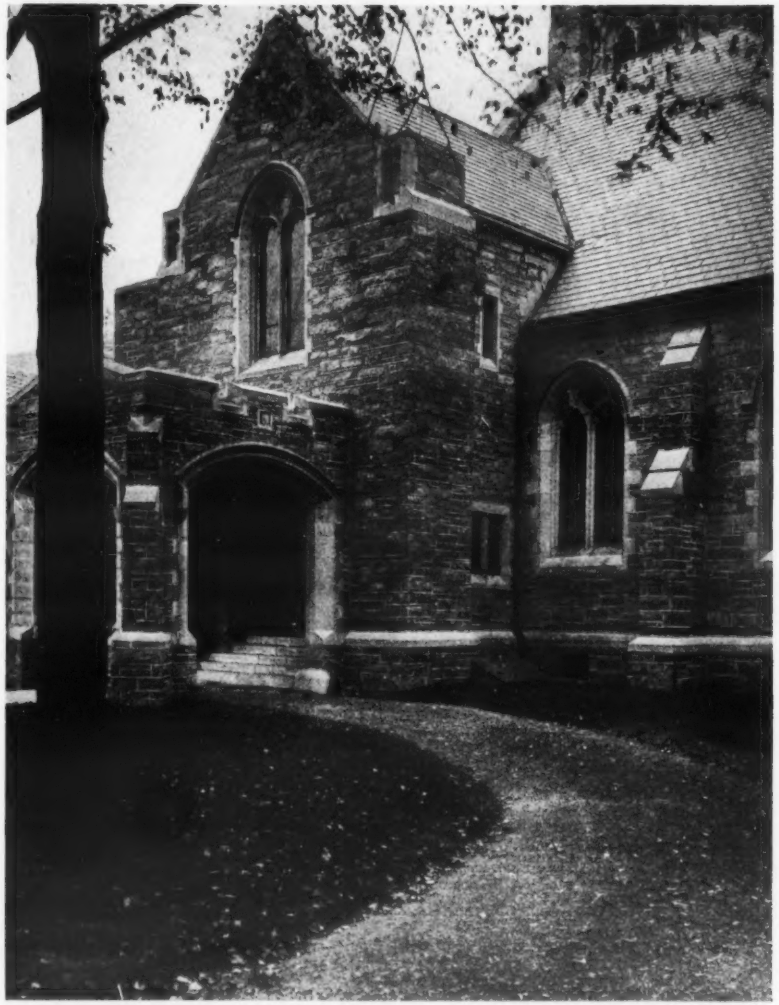

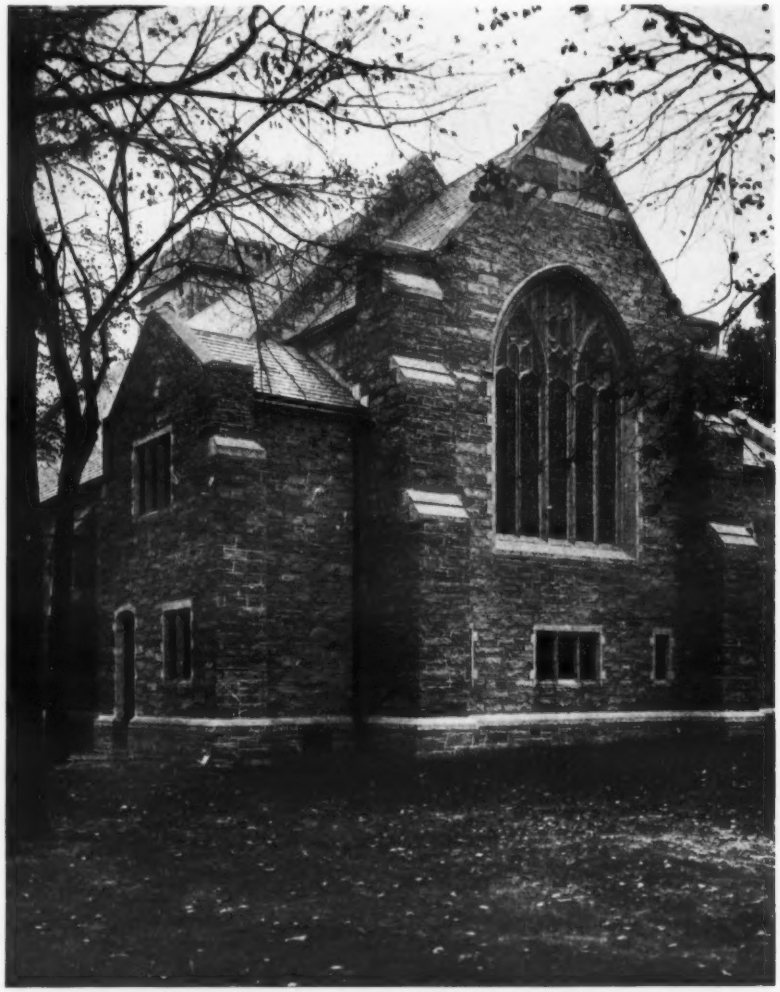

PRESBYTERIAN CHURCH, UPPER MONTCLAIR, N. J.

MESSRS. CROW, LEWIS & WICKENHOEFER, *ARCHITECTS*

NEURALGYLENE BUILDING, WHEELING, W. VA.

MR. CHARLES W. BATES, *ARCHITECT*

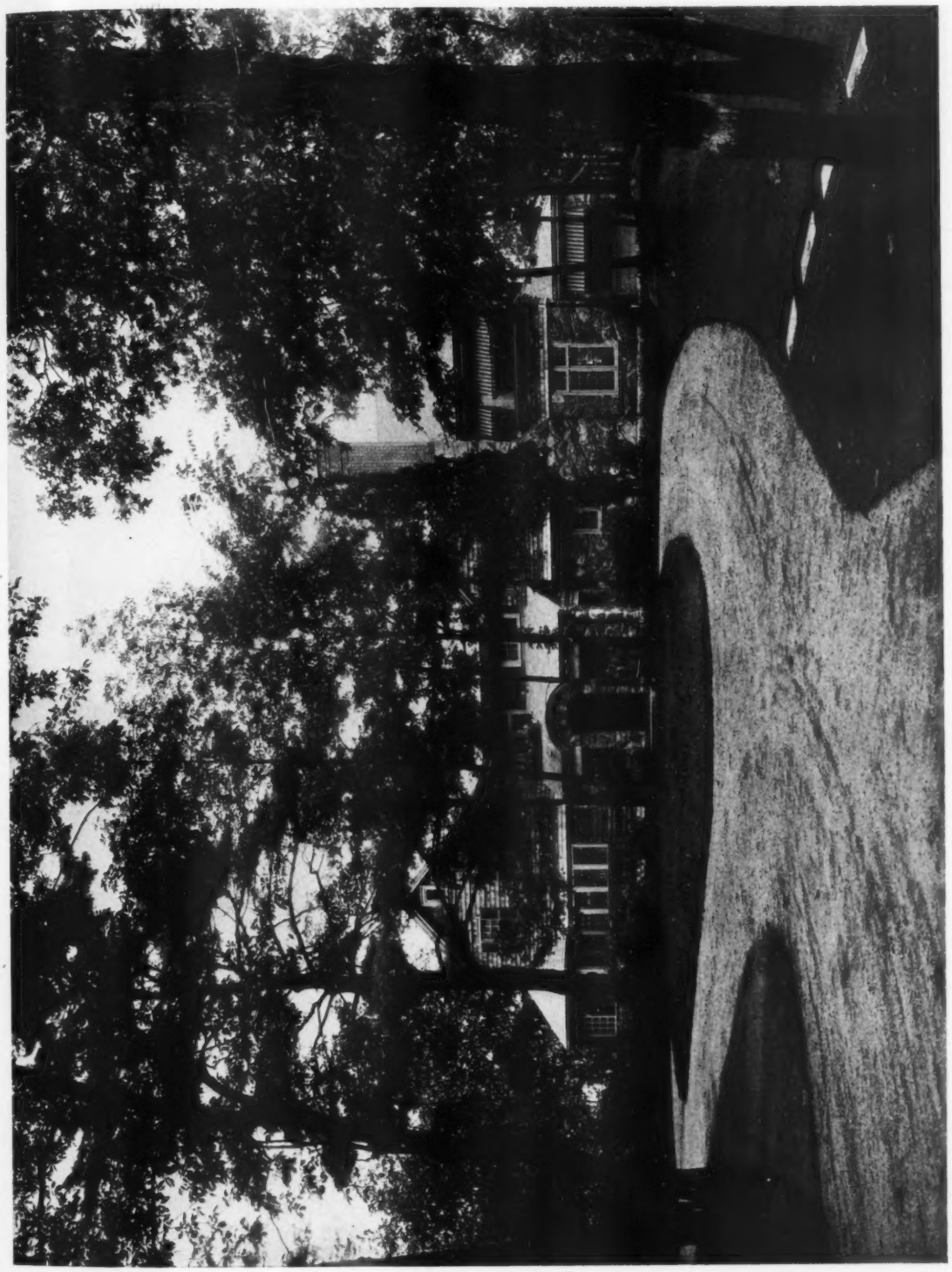

"OAKLEDGE," ESTATE OF WILLIAM I. PALMER, ESQ., WINCHESTER, MASS.
MR. RALPH S. VINAL, *ARCHITECT*

At the left is the dining room, and to the rear are all the service essentials, convenient and yet completely isolated from the family rooms.

The library is directly on the entrance axis. Through it there is an invitation to outdoors; for there is the terrace, grey paved with stone, an ideal open-air living room in sun or shade. In the distance are the Mystic Lakes, and in the immediate foreground are groups of trees and grey ledges, with clumps here and there of native plants which grow unassisted in such stubborn conditions.

On the bedroom floor, all the sleeping rooms are given a southeast or southwest exposure, insuring abundant air and sun, and affording pleasing wide views. The family rooms occupy the whole southwestern end of the house.

The interior of the house is remarkable for the finishing woods used in the principal rooms. The owner, having a special knowledge of fine woods and a storehouse full of such treasures was able to select English oak for the library—Cuban and African mahogany for the dining room—and Circassian walnut for the living room, in graining and coloring that would be otherwise quite impossible. All these woods were toned to a dull soft brown bringing all the rooms in harmony, though of widely differing material.

THE CUT FLOWER GARDEN, BACK OF GARAGE

On the exterior the dominating two-color tones are the grey stone for the first story which makes the house apparently seem a part of the supporting and encirling grey ledges, and above this stone the grey stained shingles laid wide to the weather. The trim, blinds, and slate roof are of that delightfully soft grey green which finds its counterpart

(*Continued on page 278*)

THE AMERICAN ARCHITECT

Founded 1876

PUBLISHED EVERY WEDNESDAY BY

THE AMERICAN ARCHITECT (INC.)

No. 50 Union Square, New York

(Fourth Avenue and 17th Street)

G. E. SLY, PRESIDENT

E. J. ROSENCRANS, SECRETARY AND TREASURER

Address all communications to "THE AMERICAN ARCHITECT"

SUBSCRIBERS' RATES

In the United States and Possessions (Porto Rico, Hawaii Philippine Islands and Canal Zone), Mexico and Cuba

TEN DOLLARS PER YEAR, POSTAGE PAID

ALL OTHER COUNTRIES . . $12.00 PER YEAR

SINGLE COPIES (Regular Issues), 25 CENTS

CHICAGO OFFICE, *Insurance Exchange*

Page A. Robinson, *Western Manager*

Entered at the Post-office, New York, as Second-class Matter

VOL. CIX APRIL 26, 1916 No. 2105

BUILDING ACTIVITY

IN our issue of February 3, 1915, reference was made to the unusual opportunity presented at that time to those who had need for increased building facilities, or belonged to the class known as improvers of real estate for investment. It was predicted that the conditions then existing would scarcely continue for any considerable length of time, and architects were urged to advise early action on the part of their clients contemplating the erection of buildings. Prices of building materials were then at the lowest point reached in some years, and it was even stated that manufacturers of certain building products were executing orders at figures that meant an actual loss in their manufacture. In addition to the low cost of materials, skilled labor was abundant and eager for employment, a condition that ordinarily results in an increase in efficiency, equal in its effect to a substantial reduction in price.

It was further pointed out that a building revival was impending, which fact together with the others enumerated, rendered the early months of 1915 unique in the opportunity they afforded for economical building.

At the present time, nearly fifteen months later, we find predictions contained in the article referred to practically fulfilled. The building revival has occurred, and the cost of building materials has increased to a point where work is being halted as a result. Even the departments of Public Works of some cities are considering a postponement of contemplated improvements until the market for building materials becomes more nearly normal. Perhaps, though, the present prices are only normal, and appear high simply in comparison with the abnormally low cost of building a year ago. It is difficult however to convince the owner of a prospective building that he is exercising good judgment in contracting for a building now, which could have been erected at fifteen or twenty per cent less than present prices, as recently as last year.

Without considering the causes that contribute to the existing situation, it is hoped that the advance in cost of materials will not continue, and that an adequate margin of profit is now afforded manufacturers. A further increase of importance will almost certainly result in a practical cessation of building, and again place the industry in the position it occupied before the present revival.

It is an unfortunate situation which apparently prevails in this country, as a result of which activity in the building field seems to vary from one extreme to the other. A stabilizer of values is needed here no less than in the realm of real estate proper.

EDUCATIONAL CAMPAIGNS BY ARCHITECTURAL ORGANIZATIONS

THE movement commented upon in these columns some weeks ago, having for its object the placing before the public of information concerning the architect's function in connection with building operations and the services which he is capable of rendering to a client when employed under proper conditions, is apparently gaining adherents with each succeeding month. Organizations of architects in various parts of the country have joined it, and are adding their efforts to

those of the bodies already at work. The latest instance to be brought to our attention, is furnished by the Dallas Society of Architects. This organization has inaugurated what might be termed "an educational campaign" in the local newspapers, which it is stated is planned to continue throughout the year.

As we have previously indicated, this seems to be a practical and effective method of accomplishing a purpose that is admittedly of the greatest importance to the profession. We expect to see the movement spread until organizations in all sections of the country will be doing their full share of a work intended to benefit every member of the profession.

There are undoubtedly many and cogent reasons for upholding the ethics of the profession, and a distinct loss of prestige and dignity would undoubtedly result from a selfish campaign of advertising conducted by individual architects, but where announcements in the public press are restricted to information of unquestioned accuracy and importance, concerning the profession and practice of architecture, and such statements are by the authority of organizations and not individuals, it would seem as though a real educational service were being rendered, in a manner to which exception could not successfully be taken.

AN ABUSE

IT is probable that in all professions there are certain petty abuses which flourish more by reason of their pettiness, which makes them of insufficient importance to attract general attention, than because of any indorsement, either active or passive, which they have received from responsible members of the profession.

To this class undoubtedly belongs a practice which we have heretofore supposed was limited to the very fringe or outposts of the architectural field, and was in a sense, of too infrequent occurrence to be worthy of notice. It has, however, been referred to by our correspondents a number of times within recent months, and we are now in receipt of a letter from a prominent manufacturer of materials entering into the construction of buildings, which leads to the thought that possibly the extent of the abuse has been underestimated. The letter referred to reads in part as follows:

> "We desire to call attention, through your columns, to the practice of some architects who publish books with illustrations of work which they have done, and then attempt to make the manufacturer of building materials pay for getting out the work by subscribing to advertising in the book. Naturally the manufacturer does not wish to do anything to offend a member of the profession, but at the same time he does not relish being held up in this manner.
>
> "There is another class of architects who expect the manufacturers to pay the cost of their specification covers by subscribing for advertising to be printed thereon."

Of course, such practice is entirely unethical and indefensible, when it takes the form here described, and we cannot believe it has the sanction of reputable members of the profession. It is simply another instance of the inability of a body of men of the highest purposes and ideals to control completely the conduct of those who are apparently willing to use their putative positions of influence and authority over manufacturers for their personal benefit. At the same time, it would seem that the profession as a body might do something to eradicate practices of this nature, and thereby improve its standing with those whose good will and respect can be made a positive asset of large proportions.

TWO VIEWS OF THE TERRACE FRONT

□ □

"OAKLEDGE," ESTATE OF WILLIAM I. PALMER, ESQ.,
WINCHESTER, MASS.

□ □

MR. RALPH S. VINAL, *ARCHITECT*

"OAKLEDGE"

(*Continued from page 274*)

in the color of the growing needles of the old white pine.

There is a garage and also a garden. The garage repeats something of the house in the stone work and grey shingles. It has accommodations for two cars with man's rooms over. The garden naturally adjusted itself in a clearing back of the garage and will in time become more inviting and livable through the addition of trellises, seats and a tea arbour. From house to garden is a path, flower-bordered in the sunny portions, while in the shade much that is wild and beautiful in nature has been allowed to grow as it will, for contrast with the more formal garden level. In the planting of the grounds, particularly around the house, only those native plants which would grow well and supplement nature have been used. Mountain laurel, common barberry, bay-berry, sumach, ground juniper, all easily cared for and beautiful alike in summer or winter—such was the list. Woodbine and wild roses trail over the ledges. In the little soil pockets among the rocks where it seemed as if nothing could grow, have come up wild anemones, columbines and ferns.

There is still much of interest to be done out of doors; as for the house itself, that more permanent feature of the architectural scheme, the owner has found it exceedingly livable in a spacious and pleasing way: the long vistas and the placing of the rooms are especially effective for entertaining. Besides all this, there is cause for additional satisfaction in the fact that the house fits the site and is consistent with good architectural traditions.

GARAGE

HALL AND STAIRCASE

LIVING ROOM

SUN ROOM

"OAKLEDGE," ESTATE OF WILLIAM I. PALMER, ESQ., WINCHESTER, MASS.

MR. RALPH S. VINAL, *ARCHITECT*

Hall has walls and woodwork the color of old ivory. The living room has soft brown woodwork of Gum and Circassian Walnut. The walls and woodwork of the sun room are a grey green; from it there is an open view of the woods and garden

To Preserve Old Mississippi State Capitol Building

It is gratifying to be able to record an exception to the usual attitude of indifference on the part of legislative bodies towards matters of æsthetic moment. The Mississippi State Legislature is, it appears, keenly alive to the artistic value of the old State Capitol building, and it has employed Mr. T. C. Link, F.A.I.A., to report as to the feasibility of restoring this old building.

This is an instance of an enlightened viewpoint towards historic architecture that is worthy of special mention and emulation.

Mr. Link in his report to the Legislature gives his views concerning the restoration as follows:

"I would not recommend anything that would destroy its integrity as an old and venerable friend that you all have respected and admired all your lives. I want it to look no better than the hundreds of old buildings which tourists travel miles to see and admire in Europe, because they are antique. As a piece of scholarly architecture it ranks with the best of the kind in the country. Its historic and educational value is unquestioned, and after all what would the world be without sentiment."

San Francisco's City Plan

The important part taken by members of the architectural profession, either individually or as societies, in questions of civic art, is shown by the following news item in a recent issue of the San Francisco *Chronicle*. It states:

For the purpose of stimulating interest in city planning, several members of the San Francisco Chapter of the American Institute of Architects and a number of city officials gathered at a dinner in the St. Francis recently, and at the conclusion of a lengthy discussion regarding the systematic beautification of the city, decided that the time was ripe to appoint a city planning commission.

W. B. Faville, president of the local architectural chapter, presided at the dinner, which is the first of a series of three at which city planning is to be taken up in its various phases. The beautification of the Embarcadero will be discussed at the next meeting, and at the third the D. H. Burnham general plan for beautifying San Francisco will be considered.

A Pathetic Case

The recent sale for $20,000 of a canvas by R. A. Blakelock, the highest price, with one exception, paid for a work by a living American artist, has called forth considerable comment in the daily press.

The Newark *News,* in an editorial entitled, "A Debt to Art," presents the facts of Blakelock's unfortunate condition.

We are not prepared to admit as "half-true" that "genius borders on insanity." High performance, or genius, if you will, is always the result of painstaking and hard work. Every one knows that too close application is liable to result in a nervous breakdown, and when, as in the case of Blakelock, the collapse is so complete as to result in chronic dementia, there seems to be little hope of recovery.

Personals

Mr. N. A. Habersack, architect, has opened an office at 160 West 99th Street, New York City, and would like to receive manufacturers' samples, etc.

The firm of Kuehne, Chasey & Giesecke has been recently organized for the general practice of architecture, with offices in the Littlefield Building, Austin, Texas.

Messrs. Jno. M. Donaldson and Henry J. Meier, architects, announce that they have associated with themselves Alex. G. Donaldson and Walter R. Meier, under the firm name of Donaldson & Meier, with offices at 1314-1323 Penobscott Building, Detroit, Michigan.

The Alpha Rho Chi Architecture Fraternity of the University of Illinois is establishing a library of books and materials of interest to students of architecture, and will be glad to add to it catalogues, trade literature of manufacturers of materials and equipment entering into the construction of buildings. The Fraternity House is at 505 East Green Street, Champaign, Ill.

XUM

II—3 A HOUSE IN THE STREET OF CASTOR AND POLLUX, POMPEII