

THE ARCHITECTS' JOURNAL

BUILDING EXHIBITION PREVIEW

PUBLIC LIBRARY
DEC 5 1955
CENTRAL

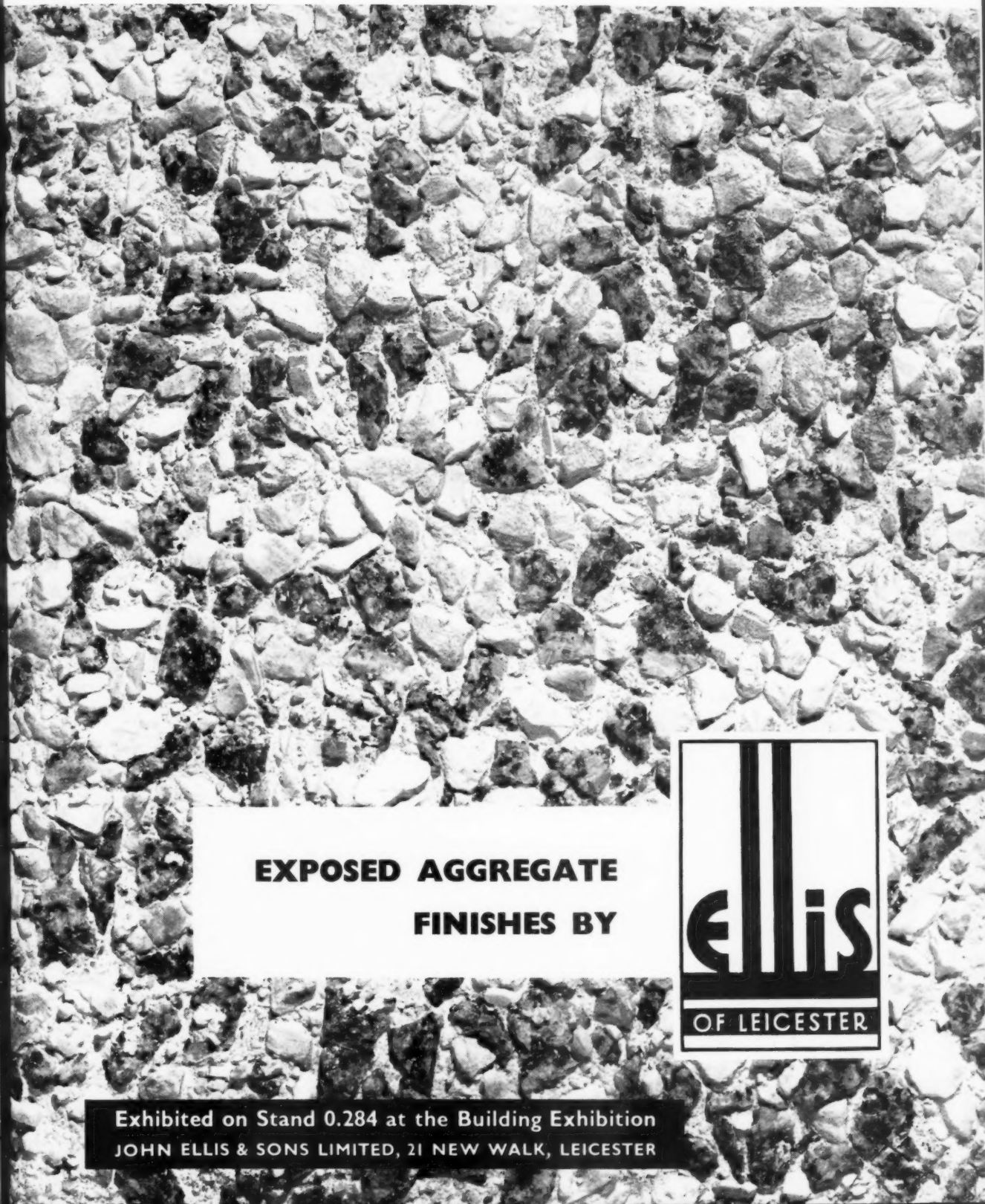

**EXPOSED AGGREGATE
FINISHES BY**



Exhibited on Stand 0.284 at the Building Exhibition
JOHN ELLIS & SONS LIMITED, 21 NEW WALK, LEICESTER

STEEL

FOR SAFETY, SERVICE

AND SATISFACTION...

FABRICATION

**...you've got
to hand it to**

MILLS

MILLS SCAFFOLD CO. LTD., (A Subsidiary of Guest, Keen & Nettlefolds Ltd.)

Head Office: TRUSSLEY WORKS, HAMMERSMITH GROVE, LONDON, W.6. (RIVERSIDE 5026/9)

Agents and Depots: BELFAST • BIRMINGHAM • BOURNEMOUTH • BRADFORD • BRIGHTON • BRISTOL • CANTERBURY • CARDIFF
COVENTRY • CROYDON • DUBLIN • GLASGOW • HULL • ILFORD • LIVERPOOL • LOWESTOFT • MANCHESTER • MIDDLESBROUGH
NEWCASTLE • NORWICH • PLYMOUTH • PORTSMOUTH • PRESTON • READING • SHIPLEY • SOUTHAMPTON • SWANSEA • YARMOUTH

SEE US AT THE BUILDING EXHIBITION STAND No. 121/2 ROW F OLYMPIA

Colt planning overcomes heat gains . . . at DRUMMOND BROS.

new Guildford extension

Architects : Brownrigg & Turner B.A., A/ARIBA
163, High Street, Guildford, Surrey

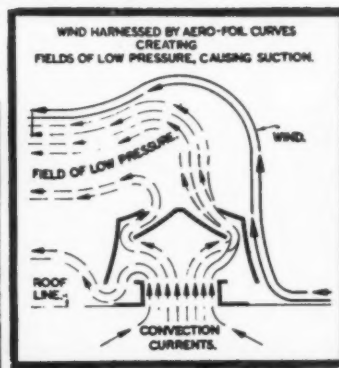
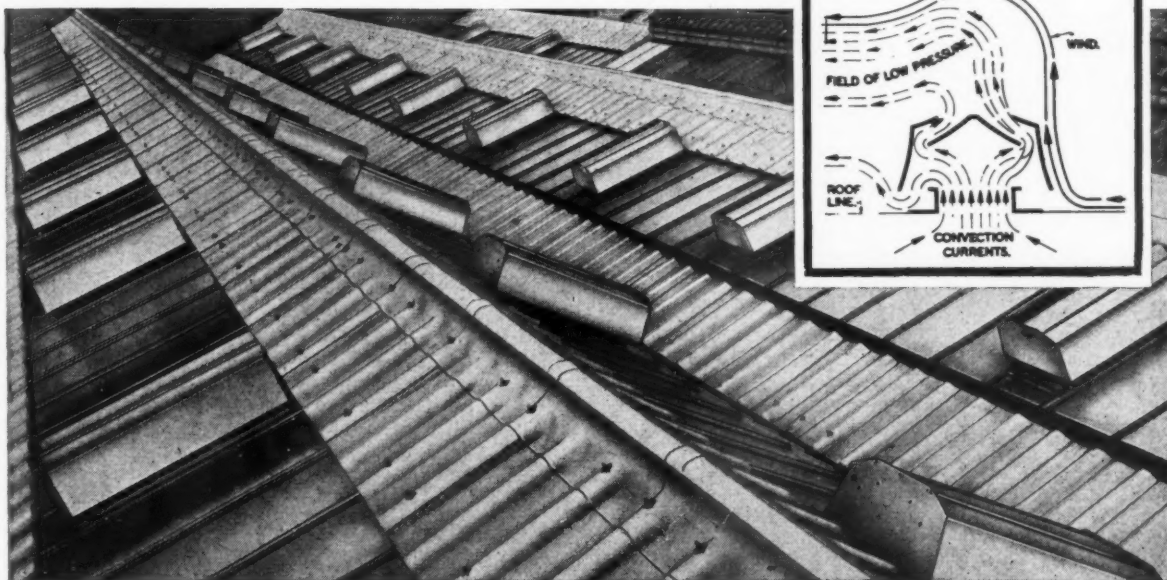

Drummond Brothers, the well known machine tool manufacturers, were building a new extension at Guildford. In designing the Building the Architects were anxious that satisfactory working conditions would prevail at all times despite a considerable heat gain from plant and human occupancy. Furthermore, the process required a light shop necessitating considerable areas of roof glazing which, during the summer months, would add considerably to the heat gains owing to solar heat transfer.

At this stage Colt were consulted and a natural ventilation scheme was designed to ensure a temperature rise of not more than

10°F at working level during the warmest summer weather. This was achieved by installing 50 Colt SRC.2046 controllable High Duty Roof Extractor Ventilators. The photograph shows the inconspicuous nature of the ventilators which are easily fixed into the glazing bars.

The extension is now in full production and the ventilation system has proved an unqualified success.

Over 8,000 major industrial organisations have installed Colt Ventilation. Colts technical advisory service is at your disposal.



WRITE FOR FREE MANUAL containing full specifications of the wide range of Colt Ventilators to Dept. A.41.159

VENTILATION



COLT VENTILATION LTD · SURBITON · SURREY
Telephone : Elmbridge 6511-5

Branches at Birmingham, Bradford, Bridgend (Glam.), Bristol, Coventry, Dublin, Edinburgh, Liverpool, London, Manchester, Newcastle-upon-Tyne, Sheffield and Warwick.
Agents in Australia, Belgian Congo, Canada, Cyprus, India, Indonesia, Madagascar, Malaya, Mauritius, New Zealand, Pakistan, Portugal, North and South Rhodesia and South Africa.

See our exhibit at the Building Trades Exhibition, Olympia. Stand K. 231



These windows are cutting heat losses in half

For factories where it is necessary to control interior temperatures exactly and also have plenty of daylight, it is common sense to specify double glazing.

Heat transmission through double glazing is only 20% greater than through a solid Fletton brick wall, whereas with single glazing nearly

2½ times as much heat is transmitted.

Double glazing also helps to eliminate down draughts, so creating a healthy working atmosphere. For factory, home, shop or office, where heat conservation is desirable, two glasses are always better than one . . . especially if they are working together.

For wide windows and warmth . . .

DOUBLE-GLAZING

P I L K I N G T O N B R O T H E R S L I M I T E D



For further information on the use of Glass in building, consult the Technical Sales and Service Department, St. Helens, Lancs. (Telephone: St. Helens 4001), or Selwyn House, Cleveland Row, St. James's, London, S.W.1. (Telephone: Whitehall 5672-6). Supplies are available through the usual trade channels.



DG 16

Cut Building and Maintenance Costs!



Telephone: Abbey 4622/3

The bold and simple lines of the Shakespeare Memorial Theatre at Stratford-upon-Avon are well known throughout the world. The present building was opened in 1932 by the Prince of Wales. It is completely self-contained, with its own wardrobes, workshops, library, picture gallery and restaurant. An oil-fired heating system was installed in 1932.

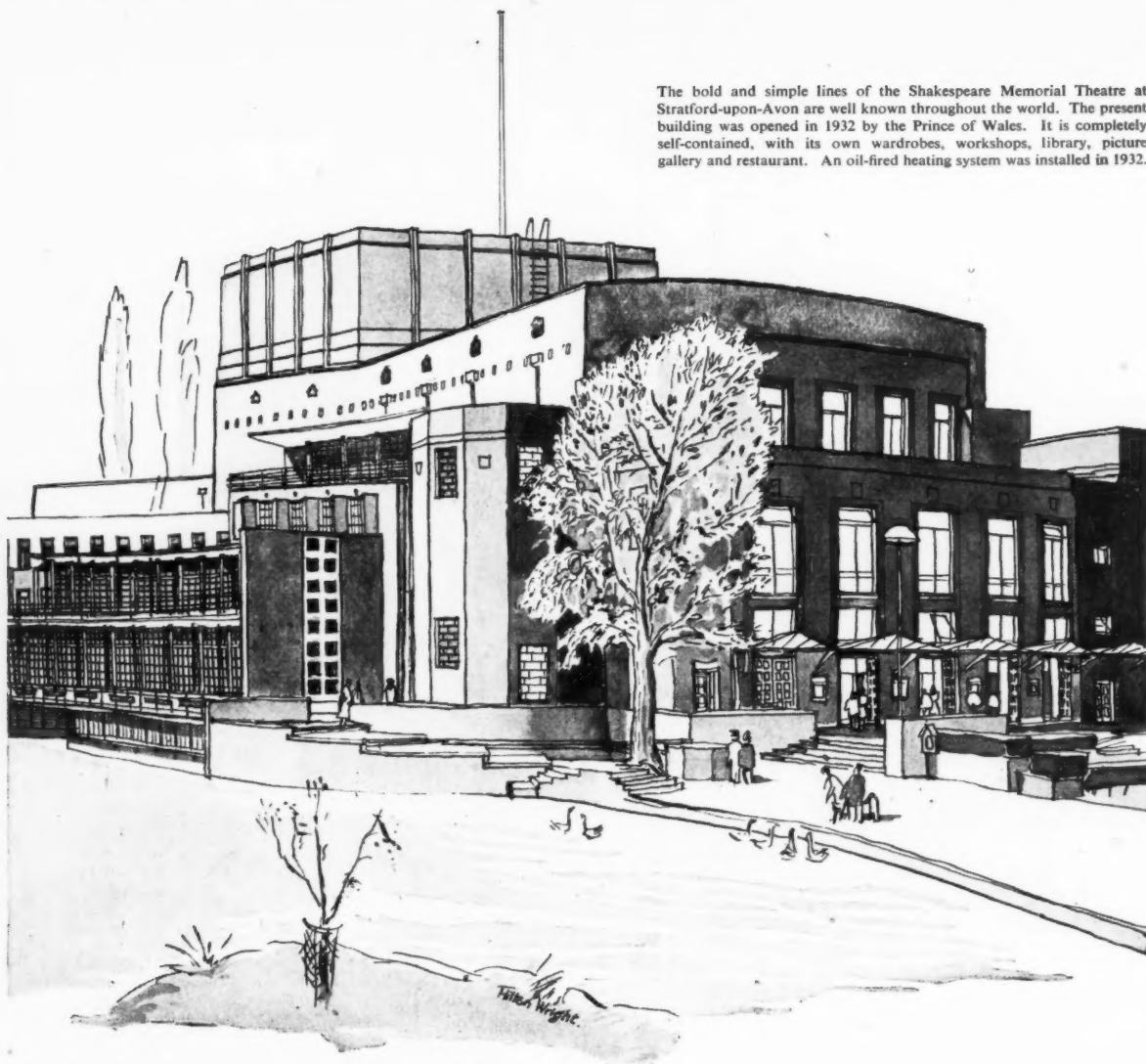

ONE OF THE MOST COMFORTABLE THEATRES IN THE WORLD

It has an oil-fired heating system

BLOW WINDS and crack your cheeks'—but neither players nor audience are ever cold inside the Shakespeare Memorial Theatre. This famous theatre, one of the most comfortable and best equipped in the world, is kept at just the right temperature by an oil-fired heating system. Auditorium, dressing rooms, Green Room and restaurant—the whole building can be warmed up to a selected temperature just by setting a dial; and that temperature can be kept constant indefinitely. This kind of system is ideal for a building of this nature; it warms

up the rooms quickly, it compensates automatically for the considerable heat generated by the audience in the theatre, it can be turned off immediately when the theatre is not being used.

Oil-fired heating is one of the simplest systems to run. In fact, it practically runs itself. There is no stoking to be done. No ash or clinker to clear out. And there is hardly any maintenance. All this means a considerable saving in labour. And another advantage is that there are no supply problems with oil fuel.

There is nothing extravagant about a

form of heating which provides such comfort, cleanliness, flexibility and ease of operation. If you are considering installing, or modifying, a heating system in any largish building—hotel or hospital, factory or office block—you may like to have some more detailed information about the use of oil fuel either for space or water heating. Please write to Shell-Mex and B.P. Ltd., Fuel Oil Dept. 16F, Shell-Mex House, Strand, London, W.C.2. A representative will be glad to get in touch with you, and this will, of course, place you under no obligation whatsoever.

You are invited
to visit the exhibition
of entries submitted for the

TRETOL ARCHITECTURAL COMPETITION

"THE HOUSE FOR THE PROFESSIONAL MAN"

to be held in the
Empire Hall (Second Floor)
Olympia, London,
during the course of the
1955 BUILDING EXHIBITION
November 16th-November 30th
open each day
from 10 a.m. - 8 p.m. (except Sunday)

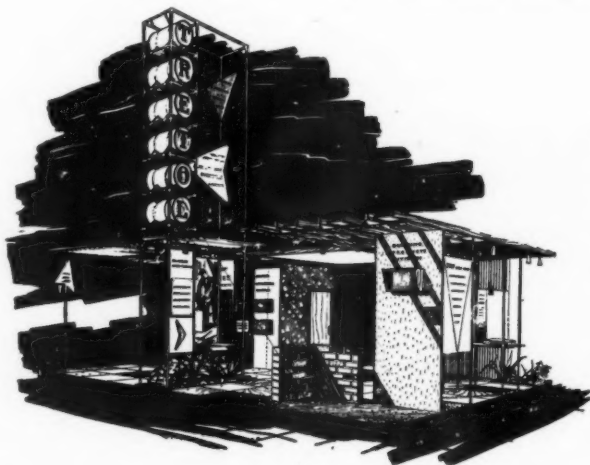

This competition has been organised with the object of encouraging good design in houses where, on a price limit of £4,250, architects are not too hampered by restrictions of a low basic price. Awards totalling £500 are being presented for the three winning designs selected by the Assessor, Clifford Culpin, F.R.I.B.A.

**YOU ARE ALSO INVITED TO VISIT THE TRETOL
STAND, NO. 186, ROW H, GRAND HALL.**

TRETOL LTD. • TRETOL HOUSE • THE HYDE • LONDON • N.W.9. Tel.: Colindale 7223 (10 lines)

DON'T MISS THE Smoke Free FLAVEL APPLIANCES!

See them on
STAND No. 266
at the
**BUILDING
EXHIBITION**
November 16th-30th

During this year's Building Exhibition the interest of Builders and Architects alike will be centred on the problem of Smoke Abatement. The Clean Air Bill is expected to become law soon — now is the time to anticipate its requirements. Flavels (the people who pioneered smoke abatement in the 1920's) are introducing on their Stand some of the most beautiful and efficient domestic appliances ever produced. Don't miss this opportunity of seeing them on Stand No. 266 — your clients will be looking for them in the coming months.

FLAVELS WILL DISPLAY:

*The NEWBOLD and Flavel SEYMOUR
Solid Fuel Grates*

The FULHAM Finned Back Boiler Set

*The METRO Boiler Unit with NEWBOLD
Grate*

The FLAVEL Boiler Set

*The New COTSWOLD Solid Fuel Cooker/
Water Heater*

The CAMBERWELL and PANEL Gas Fires

The FLAVEL Gas Heated Clothes Dryer

*The Flavel NATIONAL Instantaneous Gas
Water Heaters*



See a FLAVEL first

SIDNEY FLAVEL & CO. LTD., LEAMINGTON SPA • Telephone: 100 (Head Office) 3091 (Sales Office) • Telegrams: FLAVELS



Fibreglass Ltd., Ravenhead, St. Helens, Lancs. St. Helens 4224



You asked for these . . .

New, first-time-ever

STAIRTREAD

NOSING

COLOURS

Here *is* news! In addition to their famous aluminium nosing, Ferodo Limited can now supply Stairtreads in two new, attractive metals—silver bronze and manganese bronze. Both are available in a wide range of sections, and, of course, with any of the seven Ferodo moulded tread colours, plus brown fabric! Whatever the mood of your interior design there *must* be a Ferodo Stairtread that will blend in with the colour scheme.



MANGANESE BRONZE

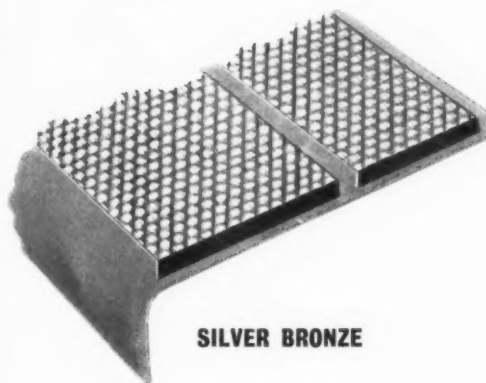

SILVER BRONZE

Only Ferodo Stairtreads give you all these advantages

RANGE

THREE nosing metals, aluminium, silver bronze, manganese bronze.

SEVEN colours: red, white, blue, green, black, brown and grey. Plus brown fabric, steel-backed for industrial uses.

SECTIONS: Ferodo Stairtreads are available in sections shaped to fit any stairs, and all have 'concealed-fitting' to hide fixing screws.

SERVICE

- Ferodo Stairtreads give a sure grip in all weathers.
- Ferodo Stairtreads are tough, long lasting and weather resistant. They retain their colour permanently.
- Ferodo Stairtreads are easy to clean. A quick wipe down soon restores their handsome looks!

See these new
Nosing Metals at
STAND No. 50 Row C
Building Exhibition
Olympia

* Choose Ferodo First when you're ordering stairtreads

FERODO stairtreads

FERODO LIMITED • CHAPEL-EN-LE-FRITH A Member of the Turner & Newall Organisation

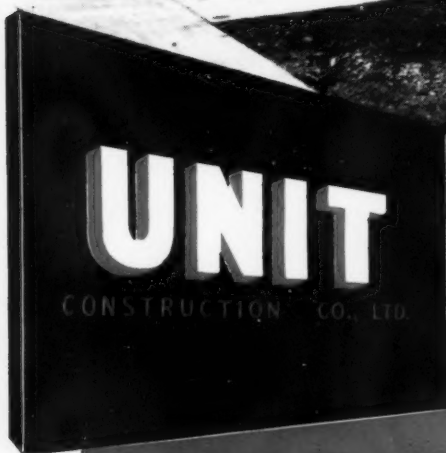

Building & Civil Engineering Contractors

34 ST. JAMES'S STREET, LONDON, S.W.1

Salford Grammar School,
South Elevation, Assembly
Hall.
Architects :—
Taylor &
Young,
F.R.I.B.A.,
Manchester.

A new Fused Connector-Box with earthing facilities



List No. 999

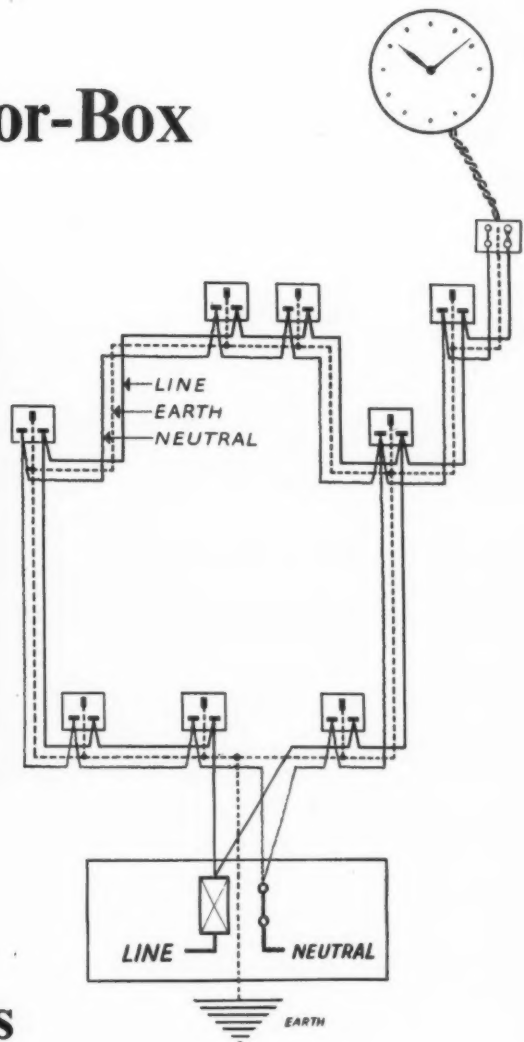

... for use on Ring Circuits

This new accessory has been designed to enable clocks (and similar fixed appliances) to be looped from a ring circuit. The fused connector-box has terminals that will accommodate 7/.029" twin and earth cable, and is fitted with a 1 ampere cartridge fuse-link to B.S.646:1944 type A. The unit has 2½" fixing centres to suit standard boxes to B.S.1363. The back projection is extremely shallow so that the accessory will also fit into plaster-depth boxes to avoid the need for chasing brickwork.

Write for details.



... the mark of leadership

M. K. Electric Limited, Wakefield Street, London N.18 Edmonton 5151

MK 115 DHB

Teak *in plenty*

For over seventy-five years we have regarded the marketing of teak as our particular province and have obtained supplies direct from one of our subsidiary companies in the teak-growing area. The past thirteen years have proved that there is no adequate substitute for teak; no other wood can compare for resistance to all forms of attack and for long life. Teak is now free from control and we have ample supplies stored in our yards, to meet the requirements of every industry.

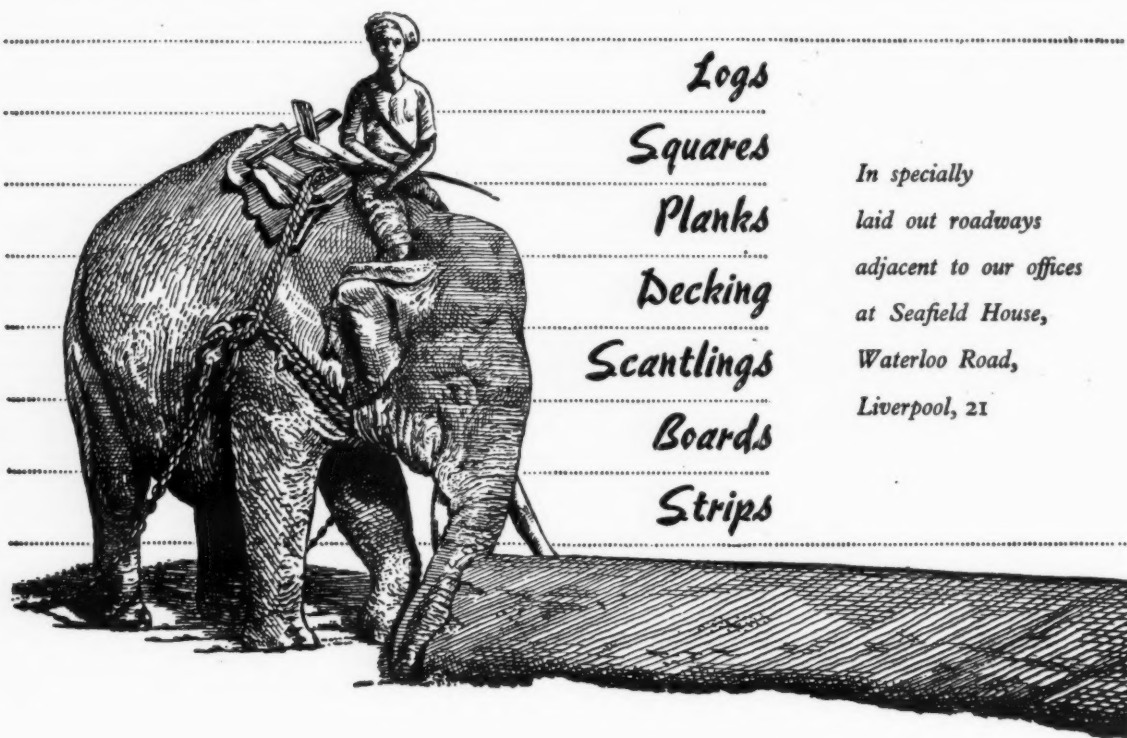

Denny Mott & Dickson Limited

ADELAIDE HOUSE, KING WILLIAM STREET, LONDON, E.C.4

Telephone: MANSION HOUSE 0550

Belfast, Birmingham, Bristol, Cardiff, Glasgow, Hull, Liverpool, Manchester, Newcastle, Preston, Southampton

AP 234-33



Rydura

THE MODERN FABRIC FOR CONTEMPORARY FURNISHING

"RYDURA" is the cotton fabric with the "Profilm" finish, combining modern designs and colours with practical qualities. It is durable and virtually unstainable, and is easily cleaned with a damp cloth. The ideal covering for chairs and seating in the home, hotels, restaurants, bars, hospitals, schools and in fact all public buildings, as well as for ships, caravans and cars. A perfect wall surface, either applied direct or in the form of ready prepared panels. Decorative and hardwearing for all kinds of wooden furniture, such as chairs, tables, cabinets and wardrobes. Made in 48 inches width.

Write for samples and further information.

"Rydura" Fabrics are produced by Ryjack Productions Ltd. (Prop. The Calico Printers' Association Ltd.) Dept. A J 89 Oxford Street Manchester 1

ILLUSTRATED In Rydura Fabric: Divan, H.K. Calypso Chair and Oracle Stools.

In Rymalite Board: Table by J. Scott Smith Ltd., and Patterned Wall (right).

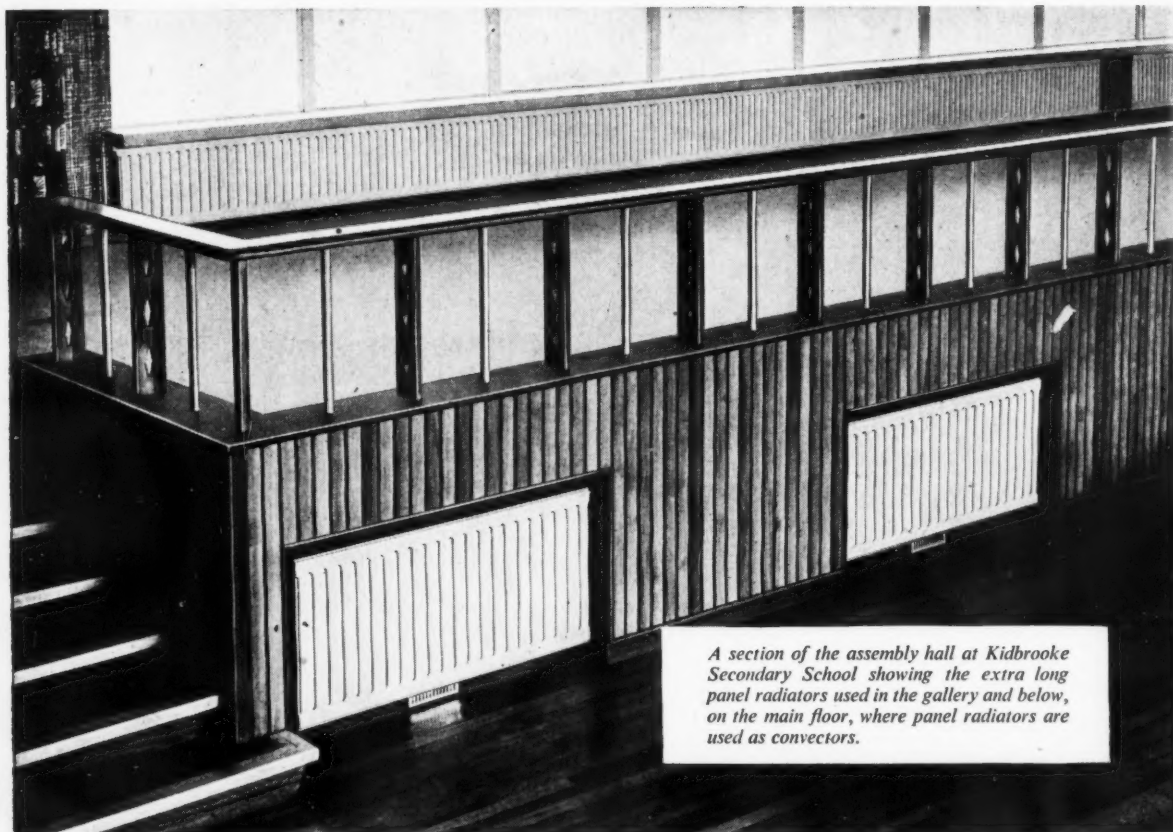

A section of the assembly hall at Kidbrooke Secondary School showing the extra long panel radiators used in the gallery and below, on the main floor, where panel radiators are used as convectors.

LONG LIFE • COST LESS • LIGHT IN WEIGHT

IDEAL FOR WALL FIXING

**EASY TO PAINT,
CLEAN, AND KEEP CLEAN**

ECONOMICAL TO FIX • FROST PROOF

**MORE RESPONSIVE TO
THERMOSTATIC CONTROL**

SUITABLE FOR INTERMITTENT HEATING

**HIGHER PROPORTION RADIATION
TO CONVECTION**

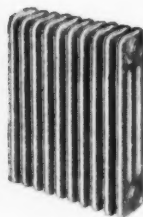

Gulf long-life Radiators cost less, are available in a wide range of Column and Wall Panel types, in any length and in curved and angled form. Gulf specialise in producing radiators for unusual and exacting requirements, are installed throughout the country and in the largest building built since the war.



GULF Long-life — Light-weight
HOT WATER RADIATORS

London Office & Showrooms:
GULF RADIATORS LTD., 229 REGENT ST., LONDON W.1.
Tel: REGent 1051/6

Head Office & Works:
PENARTH ROAD, CARDIFF. Tel: 20591/2

BALANCED HEAT

Gulf Panel Radiators provide the perfect balance of radiation and convection to ensure the highest standard of heat comfort coupled with efficiency of operation and maximum fuel economy.

THE HURSEAL GROUP OF HEATING COMPANIES
HURSEAL LTD. GULF LTD. SEALDRAUGHT LTD.

also supply: Oil-filled Radiators for Electric, Gas and Paraffin Operation, Domestic Boilers, Electric Warm Air Heaters, Electric Bed Sheets, Gas and Electric Towel Rails, Room Thermometers, Temperature Controls, Cylinder Jackets, Insulation Materials, "Hurdapla" Fires, Weatherstripping and Draughtproofing.



Pats. Appd. For
No. 5843/54
No. 32200/53



The "SIMPLOCK"

the junior "SNAPLOCK"

This lever handle has been designed to meet *all* the demands for a sound moderately priced article. Great care has been taken to ensure a neat and simple working action with good bearings. The flat spring is covered by a formed steel insert. This not only ensures a perfect bearing with the spring, but also encloses the moving parts and keeps them free from the door woodwork. The mechanism is strong and compact and all parts are standardised. The "SIMPLOCK" lever handle is produced for latch size 3 in. \times 1 $\frac{1}{8}$ in. and mortice size 6 in. \times 1 $\frac{1}{8}$ in., and is at present being made in aluminium.



LILLY

B. LILLY & SONS LTD · BALTIMORE RD · BIRMINGHAM 22B · Tel. Great Barr 1761-2

Beardmore

roofs?

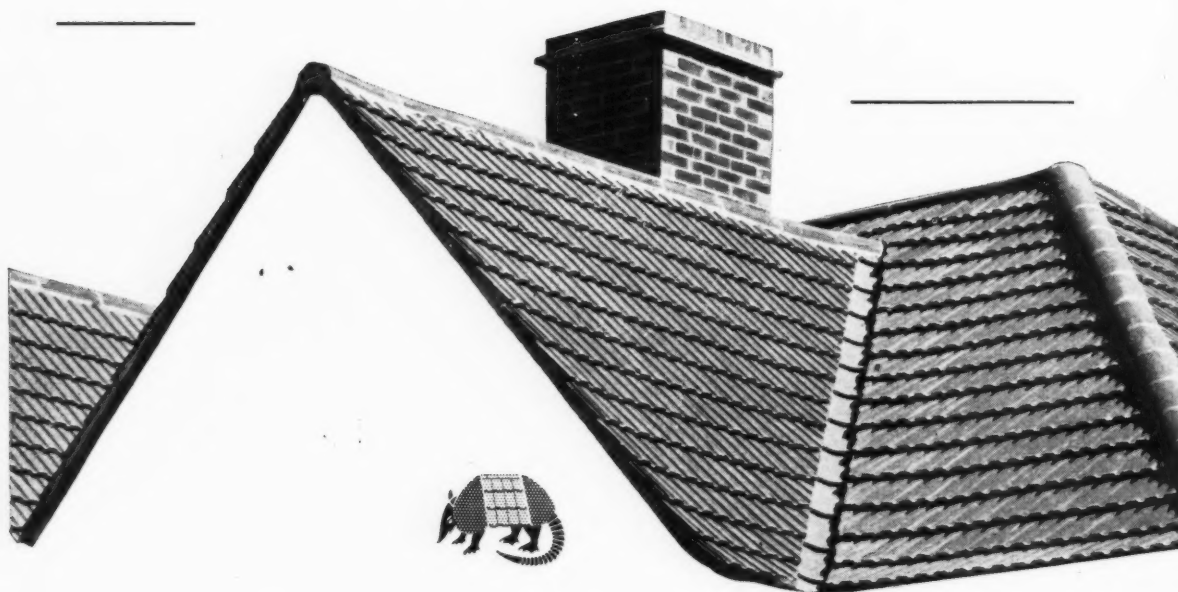

-see Redland

STAND No 99-E

at the Building Exhibition Olympia

Redland Tiles Ltd Moorhouse

Nr Westerham Kent Tel: Westerham 3206/9

SPECIFY WITH CONFIDENCE

ROYAL BOARD
MADE IN SWEDEN

ROYAL BOARD
PRODUCED IN SWEDEN

The Outstanding All Wood Fibre Hardboard

Details from your usual Building Materials Supplier, or from the sole U.K. Agents

SPENCER, LOCK & Co., LTD.

City Wall House, Chiswell St., London, E.C.1 • Telephone: MONarch 3080 (14 lines)

**THERE GOES
MR. BALDRY
OUR TIME AND
MOTION EXPERT...**

**in that briefcase he's got
a second-by-second scheme
for that factory
we're refitting**



What's inside? Baldry's challenge (one you may need if you're concerned with factory equipment) to the matter of the escaping moment. Full details, in fact, of Smiths Master Clocks. Important? Yes indeed—for in every factory time means efficiency, and that means money saved. And for perfect timing you could install no better master clock than Smiths. For they are utterly reliable—their accuracy does not depend on the mains. That is vital—for every time contrivance in the building is linked to the master clock. Factory hooter. Wall clocks. Time recorders. Each one is a slave to the one clock. Only a master clock is capable of the perpetual accuracy needed for such a vital job. And Smiths make just such *invariably* efficient master clock pendulum movements. For Smiths are known the world over for perfection in time. Already many large concerns rely on them alone. Can Smiths help *you*? Details will gladly be sent to you on request.

SMITHS

**FAMOUS FOR ALL TIME
MAKE THE FINEST MASTER CLOCKS**

Write to: **ENGLISH CLOCK SYSTEMS LTD.** 179-185 Great Portland Street, London, W.1. Telephone: LAngham 7228
Also at Manchester, Glasgow and Belfast.

The Industrial Branch of Smiths English Clocks Limited

factory
Smiths
acy, and
Smiths.
or every
Time re-
ccuracy
ndulum
rge con-
est.



ty
as
nd
s.
ty
e-
ty
m
m-

20
20

HIGGS ^{AND} HILL
LIMITED

LONDON

LEEDS

COVENTRY

JAMAICA, B.W. I.

Breathing Space...

IN INDUSTRY

GREENWOOD-AIRVAC 'Lowline'

This is a roof ventilator of proved performance. Extraction can be natural, or mechanical with built-in fan available in a wide variety of standard ratings.

A full range of mountings is available for flat, ridge or sloping roofs. Special sizes can be made to order.

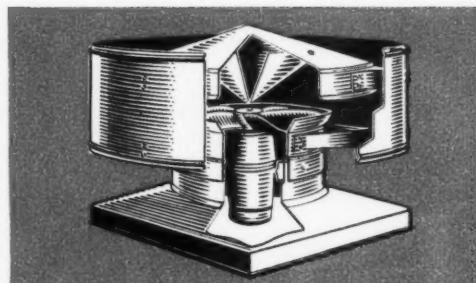

Heavy Duty MOVABLE LOUVRE Ventilators

Balanced ventilation can be assured when these heavy duty movable louvre ventilators are specified with 'Mechavent' roof extractors. As single or multibank panels the units are available in sizes ranging from 3 to 24 louvres, which are hollow-sectioned and streamlined to ensure the minimum resistance to air flow. The well-designed operating gear works in solid brass bearings and locks the louvres in any desired position.

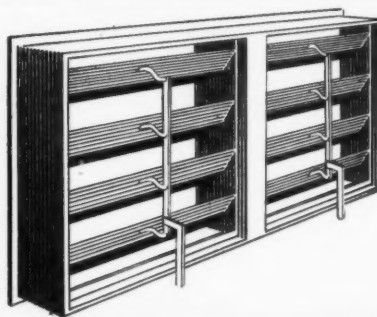

INDUSTRIAL 'MECHAVENT MWA'

Designed to extract fumes, steam and smoky atmosphere, etc., in Schools, Hospitals, Factories and Offices, these highly efficient extractors are economical and quiet in use. Several sizes are available for various wall thicknesses to operate on single or three phase supply up to 440 volts. Special features include anti-backdraught louvres, full flow grille and totally enclosed motor. Fixing is a simple matter and the units are completely rust and corrosion proof. Available from 9" fan diameter upwards.

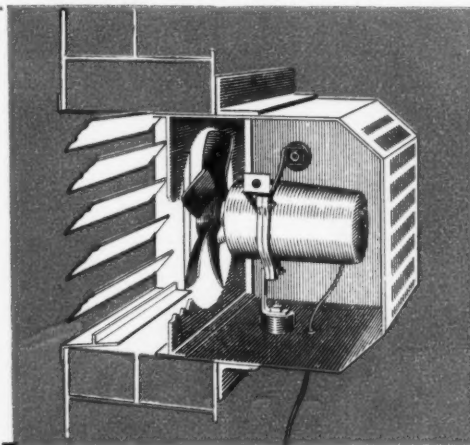

SEE OUR EXHIBIT

STAND 192H



Greenwood-Airvac ventilation

GREENWOOD'S AND AIRVAC VENTILATING COMPANY LTD

Designers and Manufacturers of Ventilating Equipment for Buildings, Vehicles and Ships

BEACON HOUSE, KINGSWAY, LONDON, W.C.2. CHANCERY B135/6/7. "Airvac", London

7

7

D

en

* **HERE . . . THERE . . . ANYWHERE**

RUBBER answers every flooring problem

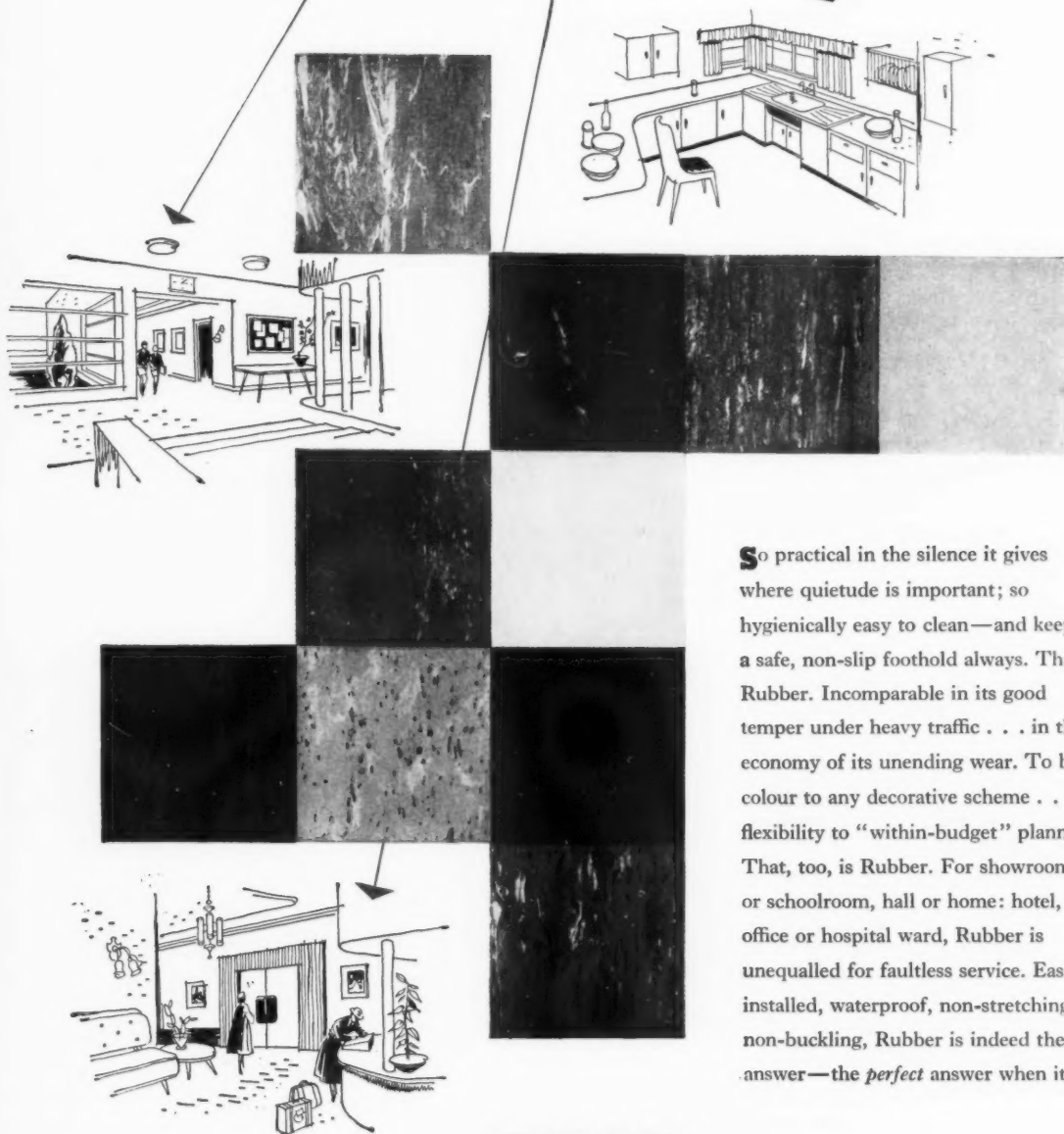

So practical in the silence it gives where quietude is important; so hygienically easy to clean—and keep clean: a safe, non-slip foothold always. That's Rubber. Incomparable in its good temper under heavy traffic . . . in the economy of its unending wear. To bring colour to any decorative scheme . . . flexibility to "within-budget" planning. That, too, is Rubber. For showroom or schoolroom, hall or home: hotel, office or hospital ward, Rubber is unequalled for faultless service. Easily installed, waterproof, non-stretching and non-buckling, Rubber is indeed the answer—the *perfect* answer when it's

RUNNYMEDE
RUBBER FLOORING

RUNNYMEDE RUBBER CO. LTD., 6 OLD BAILEY, LONDON, E.C.4

for contemporary living

Fittings styled for simplicity
in a wide choice of designs.
Gay colour combinations that
harmonise effectively with
modern interiors and furnishings.

Cat. No. F40100



Cat. No F32086

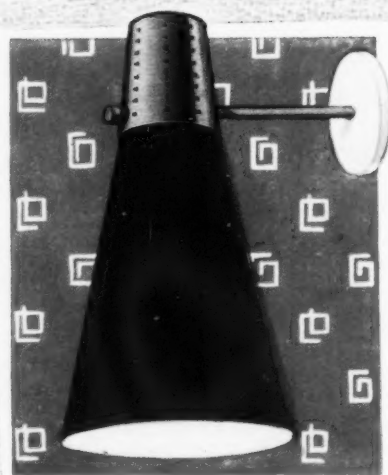

contemporary fittings by

G.E.C.

The General Electric Co., Ltd.,
Magnet House, Kingsway, London, W.C.2.



Somebody who knows what bathtime luxury means. No dull, scratchy sided baths, but a beautiful Bilston.

Private clients now ask for Bilston Baths — already a popular choice for development schemes and “new towns”.

Here's the reason. Bilston design their baths with a real knowledge of modern needs, decorative and functional. There are designs and sizes to meet all contemporary demands — and budgets. There's a vast choice of colours, too — all in fine porcelain enamel — to fit into

any decorative scheme.

To help you advise on baths, we've produced a full-colour catalogue—complete with colour chart, suggested layouts for modern bathrooms, and full specifications of all Bilston Baths. If you would like a copy for your files, please send a post-card to Dept. AJ55/7.

**BILSTON
BATHS**



BILSTON FOUNDRIES LIMITED • BILSTON • STAFFORDSHIRE

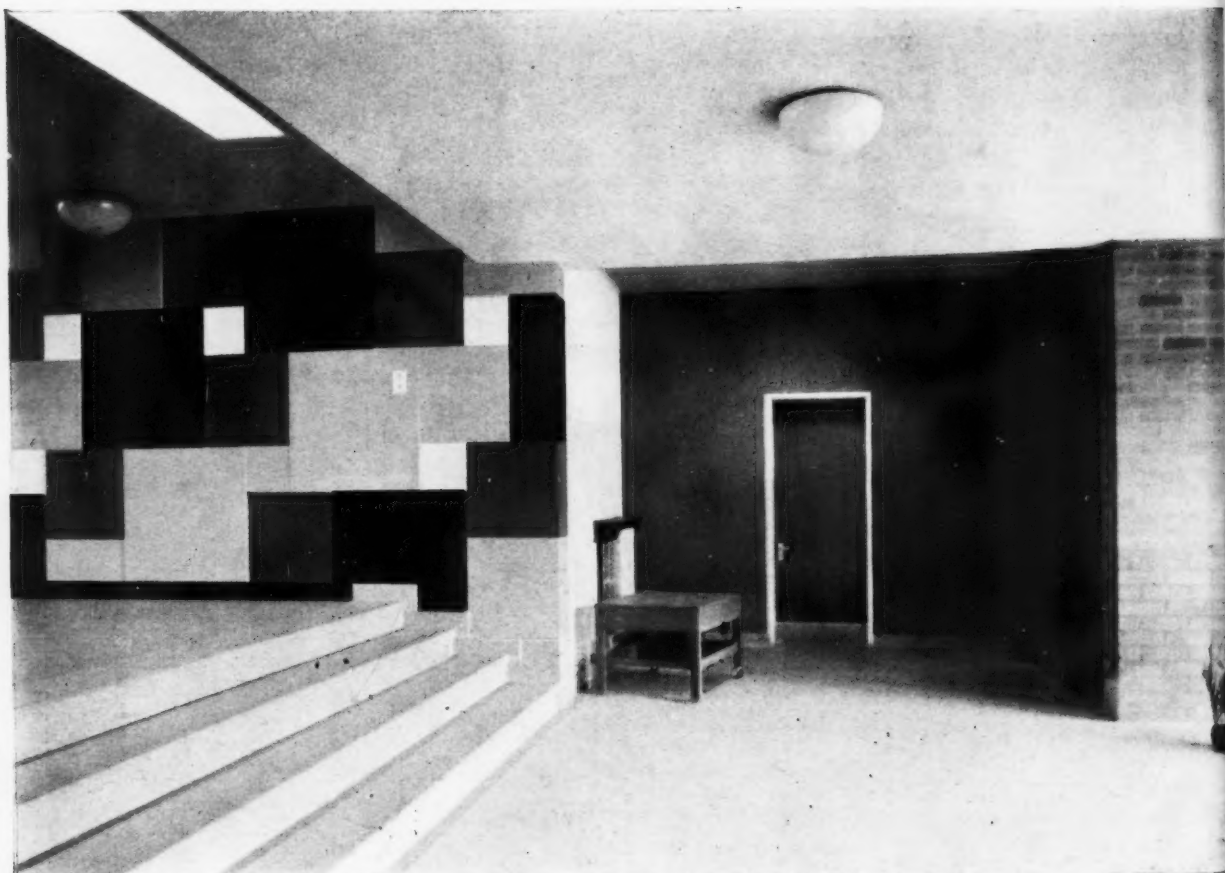

ARCHITECTS:

Cherrington & Stainton

in association with

A. G. Sheppard Fidler, M.A., B.Arch., F.R.I.B.A., Dist.T.P., A.M.T.P.I., City Architect.

Moor Green Lane Primary School, Birmingham

CONTRACTORS:

Morris & Jacombs Ltd., Birmingham

A BLAZE OF International

Fifteen 'House & Garden' colours were used in the painting of this school. In the mural shown above, Flame, Lemon Peel and Cloud Grey together with Black and White produce a blaze of colour, with the Cerulean Blue wall providing a soft contrast. Bitter Green . . . Persimmon . . . Guardsman . . . the 'House & Garden' colours are as vivid as their names and a boon to Architects looking for up-to-date and unusual colours.

International manufacture the full range of 34 'House & Garden' colours as part of their standard production: these colours are made in Interlight Emulsion Paint and Lagoline Enamel, and are shown on a special colour card. Please write or telephone to International and ask for the 'House & Garden' colour card.

YOU ARE INVITED TO MAKE USE OF INTERNATIONAL'S COLOUR ADVISORY SERVICE.

International Paints Ltd.

Head Office: **GROSVENOR GARDENS HOUSE, LONDON, S.W.1**

TELEPHONE: TATE GALLERY 7070 (15 LINES)

TELEGRAMS, INLAND: CORROFOUL, SOWEST, LONDON. OVERSEAS: CORROFOUL, LONDON

REGISTERED



TRADE MARK

MAIN FACTORY IN U.K. FELLING-ON-TYNE

AUSTRALIA BRAZIL CANADA DENMARK FRANCE	SYDNEY RIO DE JANEIRO MONTREAL VANCOUVER COPENHAGEN LE HAVRE	ASSOCIATED FACTORIES IN GERMANY ITALY ITALY JAPAN MEXICO NORWAY	HAMBURG GENOA TRIESTE KOBE MEXICO CITY BERGEN	NEW ZEALAND SPAIN SWEDEN U.S.A. VENEZUELA	WELLINGTON BILBAO GOTHENBURG NEW YORK SAN FRANCISCO MARACAIBO
--	---	---	--	---	--

THE WORLD WIDE
PAINT ORGANISATION
WHICH SUPPLIES PAINTS
TO OVER $\frac{1}{3}$ rd OF THE
WORLD'S SHIPS

★ See the International exhibit at the Building Exhibition — Stand 564.

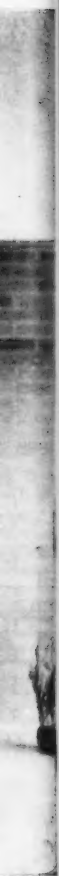

ham

I
S



OLD ROADSIDE HOTEL SOLVES HOT WATER PROBLEM



The Cotswold Gateway Hotel
at Burford, Glos.

SADIA WATER HEATERS



CUT DOWN RUNNING COSTS
GIVE VALUABLE ADDITIONAL SPACE
MAKE POSSIBLE DRAUGHT BEER TRADE

Messrs Hunt, Edmunds & Co Ltd, the Banbury brewers, are carrying out extensive modernisation of their several properties in the Cotswolds. The latest to be completed is the beautiful old Cotswold Gateway Hotel at Burford, on the main London/Cheltenham Road (A.40), owned by Wayside Inns Ltd (a subsidiary of Hunt, Edmunds & Co Ltd). The alterations were planned by Hunt, Edmunds' architectural staff, and here too as on other occasions Sadia Water Heaters of various capacity were installed. Before this, hot water was supplied by solid fuel boilers which, together with the coal, were housed in the two main cellars. These cellars are now used for stocking beer in barrels and this makes possible a profitable retail trade in draught beer. But more important is the fact that there is now *ample* and *constant* piping hot water for guests' rooms and bathrooms, for the manager's flat and for use in the bar, kitchen, pantry and everywhere else. Wayside Inns Ltd. find that this simple, dependable and cleaner SADIA way provides a substantial saving in staff and running costs.



SAFE · CLEAN · ECONOMICAL

Aidas Electric Ltd, Sadia Works,
Rowdell Road, Northolt, Middx.
Telephone: WAXlow 2355

A CLOSE-UP OF WINDOW CONTROL

The more closely you examine an ARENS control the more you will appreciate its high standards of quality and performance. All ARENS controls are beautifully finished, with an attractive casing calculated to win the approval of all discerning architects. The unobtrusive conduit used can be painted to harmonize with the decorations, or concealed beneath the wall surfacing, as desired. Totally enclosed, precision-built mechanisms ensure accurate control and trouble-free service, and require scarcely any maintenance.

★ For further details please contact our Contracts Department.

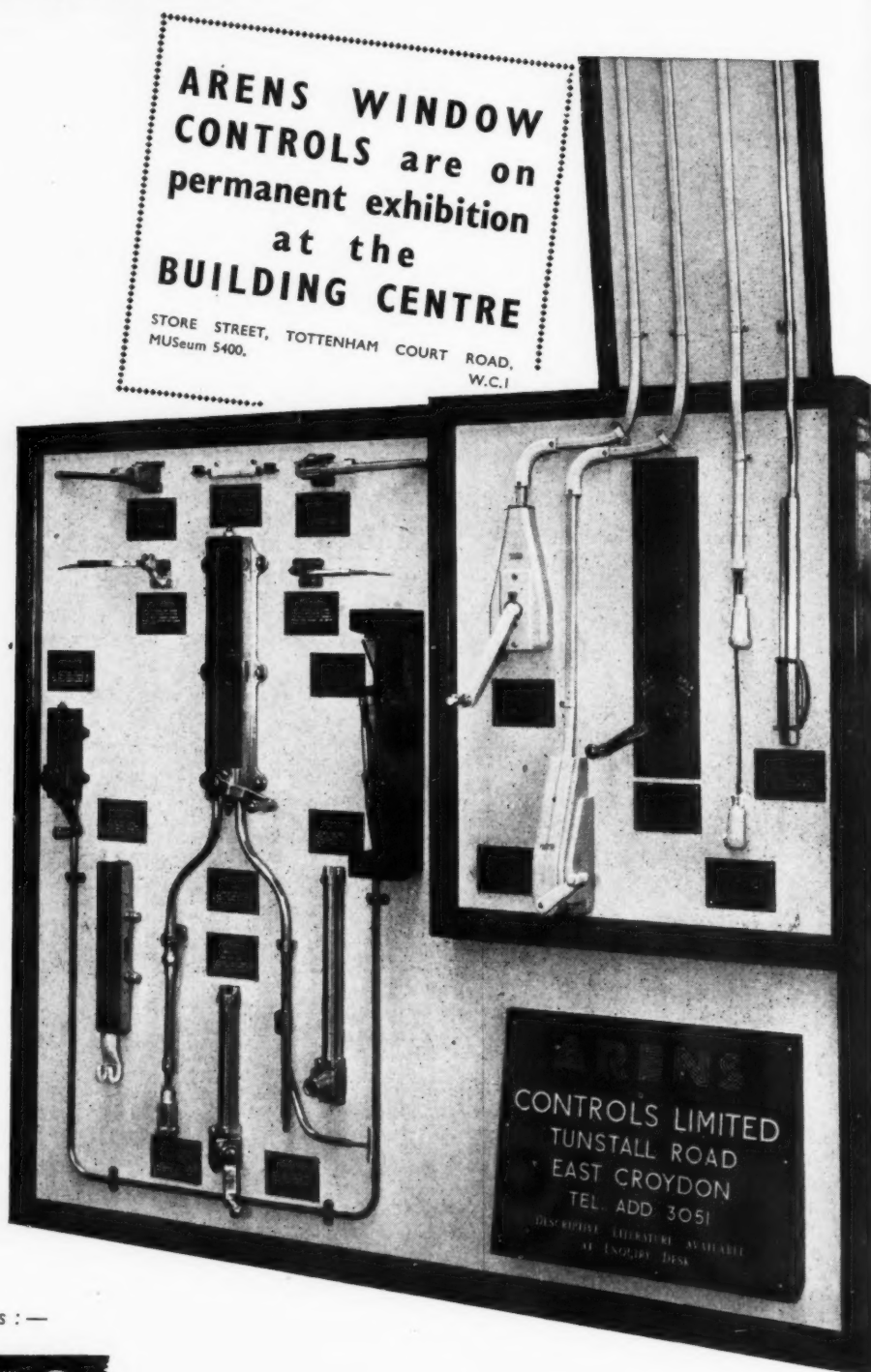

Sole Manufacturers:—

ARENS
REGD. TRADE MARK.

CONTROLS LIMITED
TUNSTALL ROAD · EAST CROYDON · SURREY

Telegrams: UNICONTROL, SOUPHONE, LONDON. Telephone: ADDiscombe 3051/4

OVERSEAS AGENTS:—

Australia: S. K. SHEPHERD, G.P.O. BOX 1,000-H, MELBOURNE.
New Zealand: L. J. FISHER & CO. LTD., 30 ANZAC AVENUE, AUCKLAND.
Rhodesia: CRITTALL-HOPE (RHODESIA) LTD., P.O. BOX 2301, WORKINGTON, SALISBURY.
Western Canada: WILLIAMS & WILLIAMS (WESTERN) LTD., VANCOUVER & WINNIPEG.
South Africa: WIRE INDUSTRIES STEEL PRODUCTS & ENGINEERING CO. LTD., OPHIRTON, JOHANNESBURG.

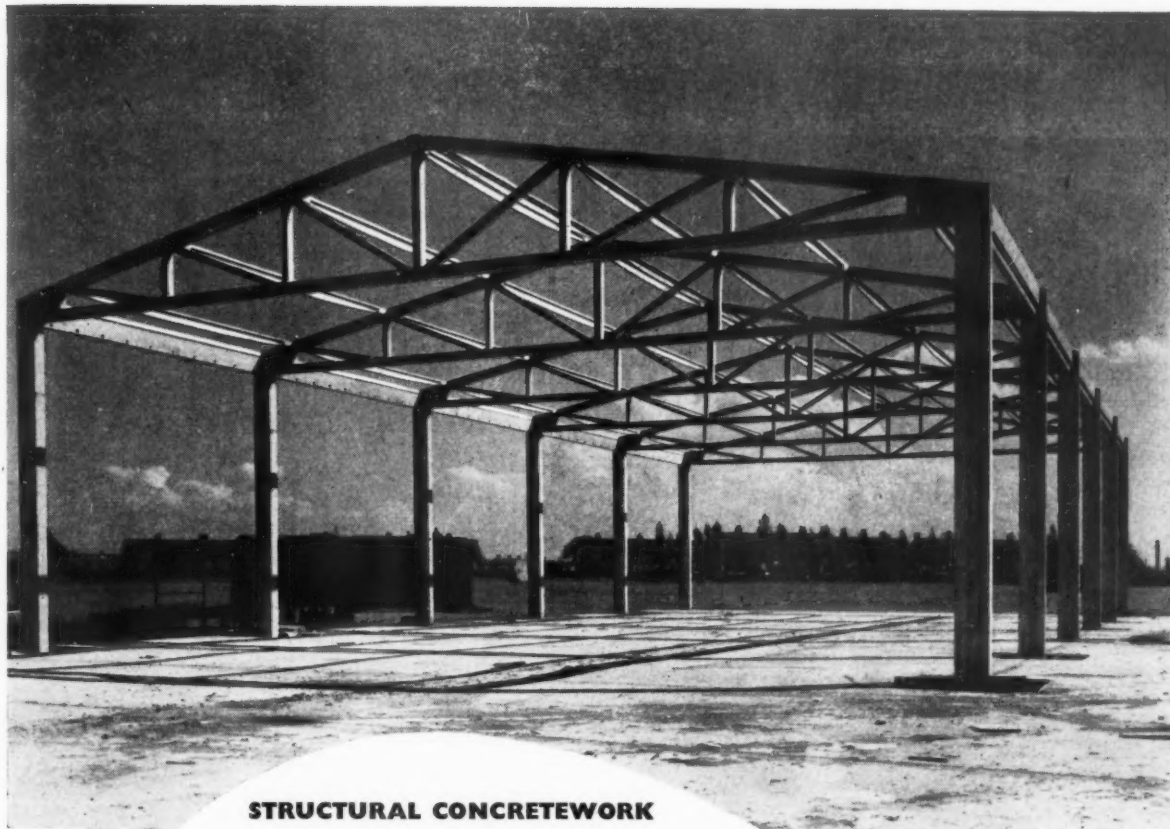

STRUCTURAL CONCRETEWORK

WOOLAWAY CONSTRUCTIONS LTD.

specialise in design, manufacture and erection of prestressed and reinforced concrete frames for many types of single storey building. This illustration shows the use of G.K.P. prestressed concrete trusses which span from 21' 0" to 45' 0". Early delivery and rapid erection can be arranged at economical prices. Tenders for complete buildings can also be submitted.

Please address enquiries to : STRUCTURES DIVISION
24 WEST BAY WORKS, BRIDPORT, DORSET
Telephone : Bridport 2327

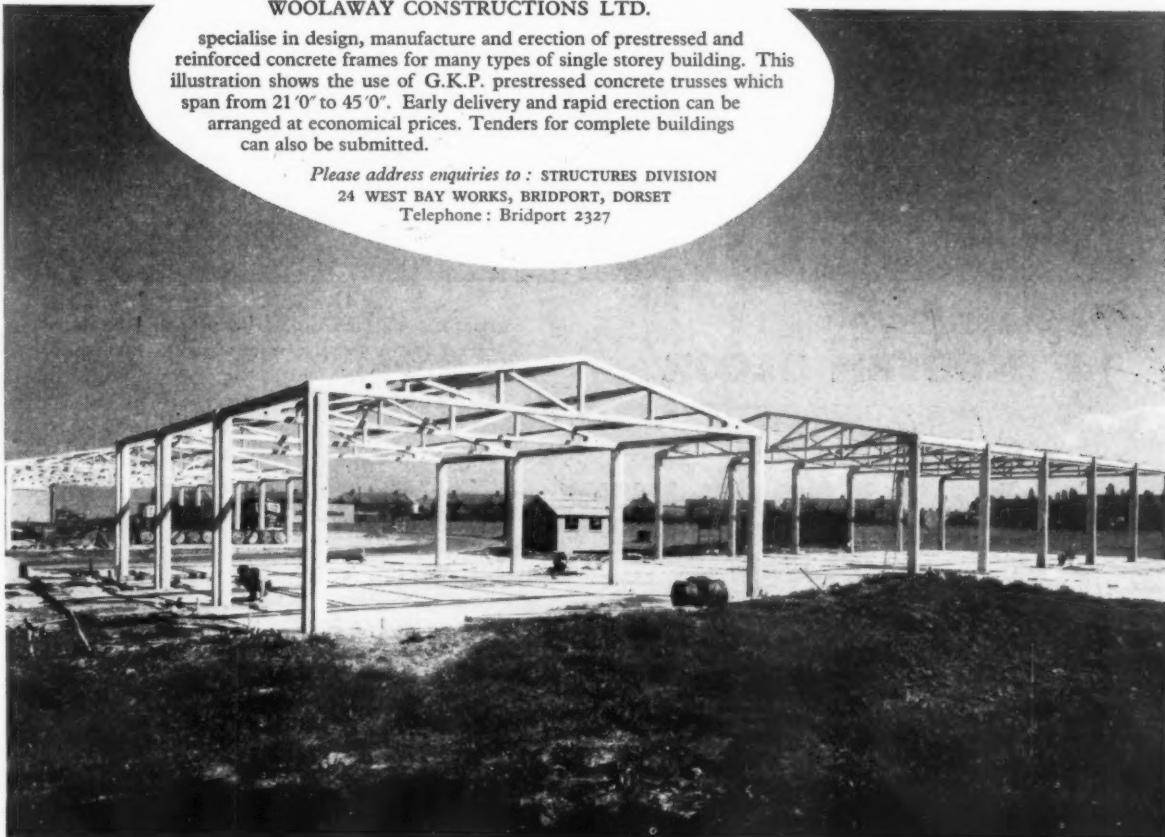

Illustration by courtesy of British Cellophane Limited

In Old Venice MARBLE



But **MODERN DECOR**
calls for
MOULDEX
RUBBER FLOORING

The business man of today asks for a flooring as impressive and durable as the marble of old Venice.

The Manufacturers and Contractors

He finds it in **MOULDEX**.



BRITISH

LIMITED

Send for samples and quotations. Our first class Laying Service is at your command.

CONTRACT LAYING DIVISION : MOULDEX HOUSE, 27/29, FITZROY ST., LONDON, W.1. TEL.: LAngham 4211 2

DIRECT SALES DIVISION : Rilex Works, Wellingborough, Northants.

Tel.: WELlingborough 2218 and 2286

Here is the highest quality rubber flooring obtainable, so robust that it will give years of service in office, home, hospital or school. Attractive, hygienic, easy to clean, **MOULDEX** Rubber Flooring is made on an entirely new American principle and has a high degree of surface resilience graduating down to a hard base, thus ensuring both silence in walking and easy laying. In tiles 12" square, in thicknesses of 1/8" and 3/16".

Also remember these other Floorings in the Mouldex range

DUREVER VINYL FLOORING
the most popular type of flooring in the U.S.A.

MOULDEX JOINTLESS FLOORINGS
high grade rubber incorporating marble, cork or stone chippings.

SPECIALISTS IN STAIRCASE WORK

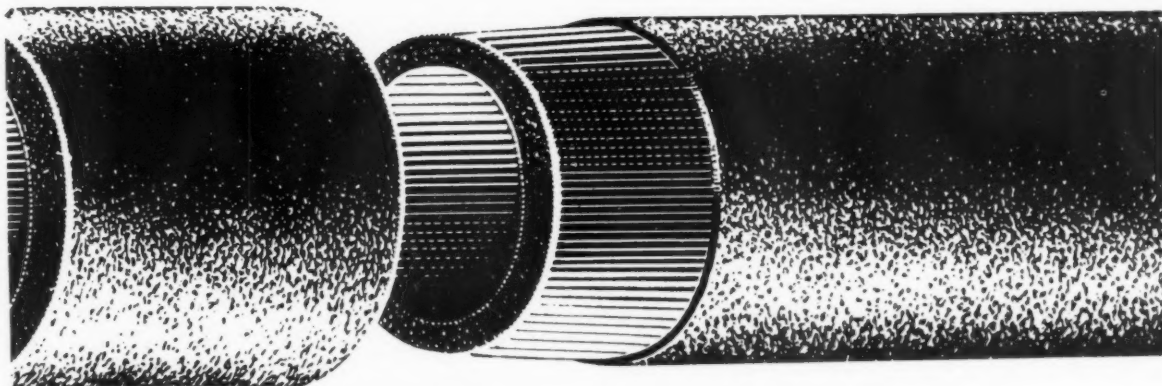

FOR DRAINAGE &



CABLE CONDUIT

FIBRE

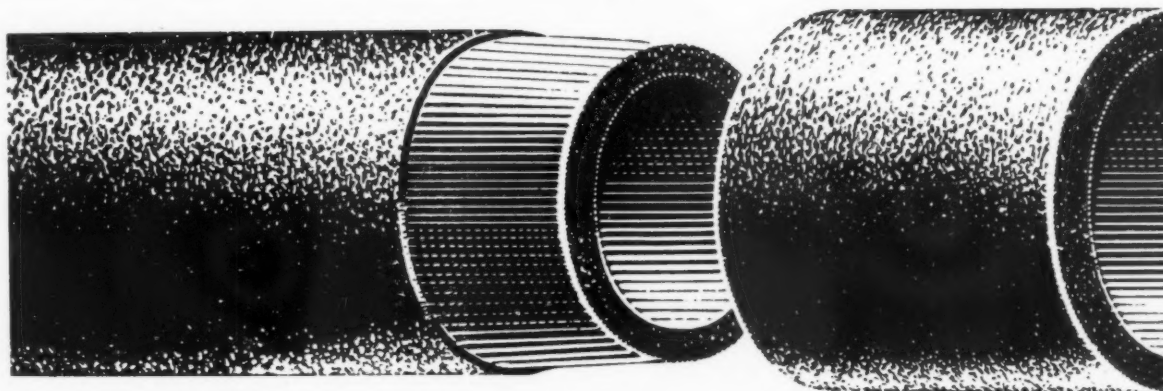

On Show at the Building Exhibition

STAND NO. 292

ROW P

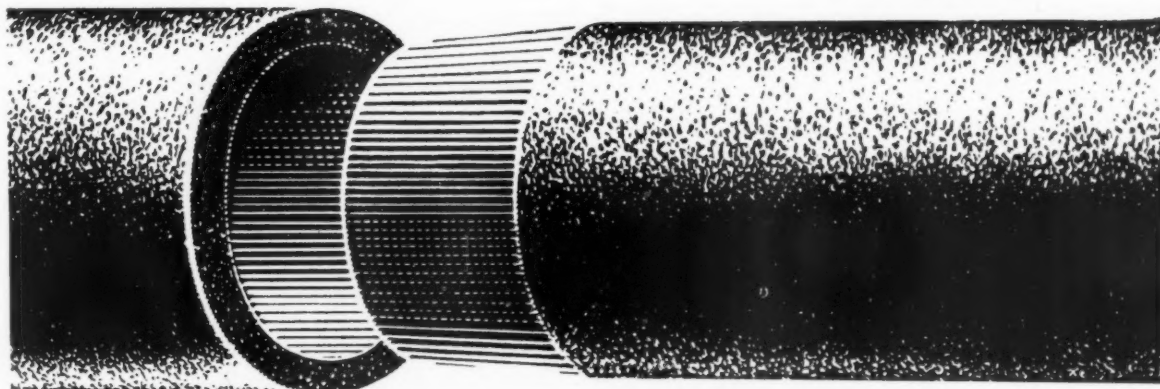

KEY Engineering Co. Ltd., 4 Newgate Street, London, E.C.1. Tel: City 1185/6/7

Also at : Elevator Road, Trafford Park, Manchester 17. Tel : Trafford Park 1903

DHB/2349

Reed
PRINTED IN GREAT BRITAIN

***as the block of flats said
to the technical college ...***

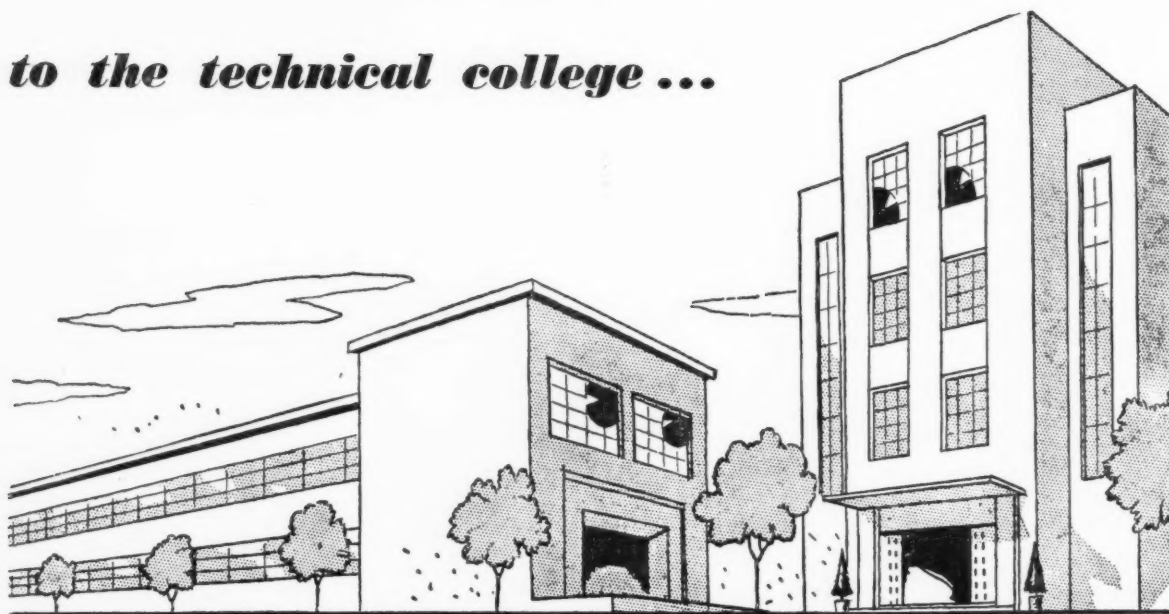

FLATS Don't look now, but do you know that the hospital up the road has leaky windows — and it hasn't been up three years!

TECH Is that a fact?

FLATS One of my tenants went to see a patient there, and she says there are stains and rust marks dribbling down the walls.

TECH My dear, how disgusting. And in a hospital, too! Didn't the builders know about Arbomast B.1? All my four hundred windows are bedded in Arbomast B.1 and glazed with Arbolite Metal Casement Putty, and I've never had a leak anywhere.

FLATS You talk as though glass and metal were the only glazing problem. What about buildings like me, where metal windows are set in beautiful wood frames? I tell you, I'd have had a packet of trouble if my windows were not bedded and caulked with Arbomast B.1.

TECH Oh, I grant you both are excellent. But surely every builder in the land uses one or the other, these days.

FLATS You'd be surprised how many still try and get by with ordinary putty. Well, look at the hospital.

TECH My architect would never have allowed that!

ARBOMAST B1

is the modern mastic based on a blend of drying and non-drying oils reinforced with absorbent fillers and fibres. It has great powers of adhesion, and forms an absolutely watertight seal. Arbomast B.1 never bleeds into surrounding building material.

ARBOLITE

is THE Metal Casement Putty for bonding metal to glass. It has proved itself the ideal glazing putty on many of the largest building contracts. Arbolite has exceptional keying properties and forms a tight, tough joint which adds years to the life of metal windows.

both are made only by

ADSHEAD RATCLIFFE
AND COMPANY LIMITED - BELPER
DERBY Tel. Belper 351/2

• Full descriptive literature on request.

Announcing BRITAIN'S FIRST AND ONLY PRECISION CHIPBOARD

For the first time since the start of chipboard manufacture in this country, it has now become possible to offer the building trade a board with *precise* characteristics and *more precise* dimensions. The name of this board is **GOLD LABEL WEYROC**, a new product of The Airscrew Company & Jicwood Ltd.

A new development of Weyroc Man-made Timber. For ten years Weyroc Man-made Timber (now to be renamed Blue Label Weyroc) has been produced from industrial wood waste and, in this time, has completely established itself alongside traditional forms of timber. Its strength, durability and reliability has been proved in building construction of all kinds. Gold Label Weyroc is a new board, developed on the strength of experience gained in the successful use of established Weyroc. In the new board there is a careful grading of the raw material — softwood chips made from forest thinnings — and a special construction which gives it the unique quality of precision, with a smooth, sanded surface.

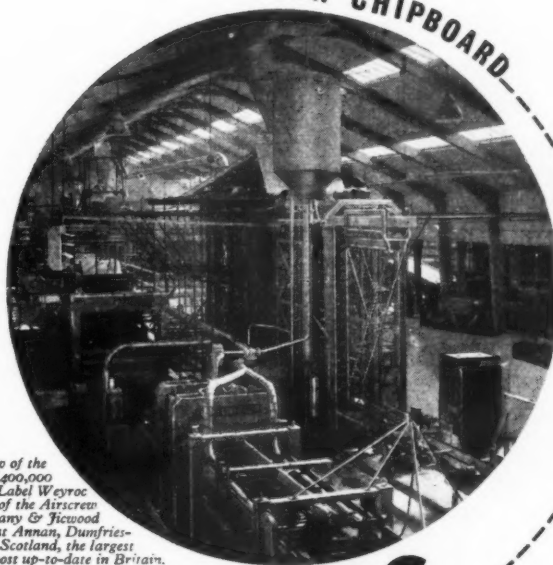

A view of the new £400,000 Gold Label Weyroc plant of the Airscrew Company & Jicwood Ltd. at Annan, Dumfriesshire, Scotland, the largest and most up-to-date in Britain.

BUILDING EXHIBITION
Stand Nos. **468, 470, and 472**
Grand Hall Gallery

GOLD LABEL Weyroc



Easier to work. A great advantage of Gold Label Weyroc is that it is far easier to work. Not only can it be speedily and easily cut by means of ordinary hand tools or woodworking machinery, but the tools themselves need sharpening far less often. These factors simplify production planning and reduce fatigue, accidents and labour costs.

Lighter yet stronger. Gold Label Weyroc is 20% lighter than ordinary Weyroc, yet is 40% stronger.

- HIGH STRENGTH
- MORE PRECISE DIMENSIONS
- SMOOTH SANDED SURFACE

Ask us to send you full technical information: **THE AIRSCREW CO. & JICWOOD LTD. WEYBRIDGE, SURREY**
Tel: Weybridge 1600

We shall be pleased to meet you

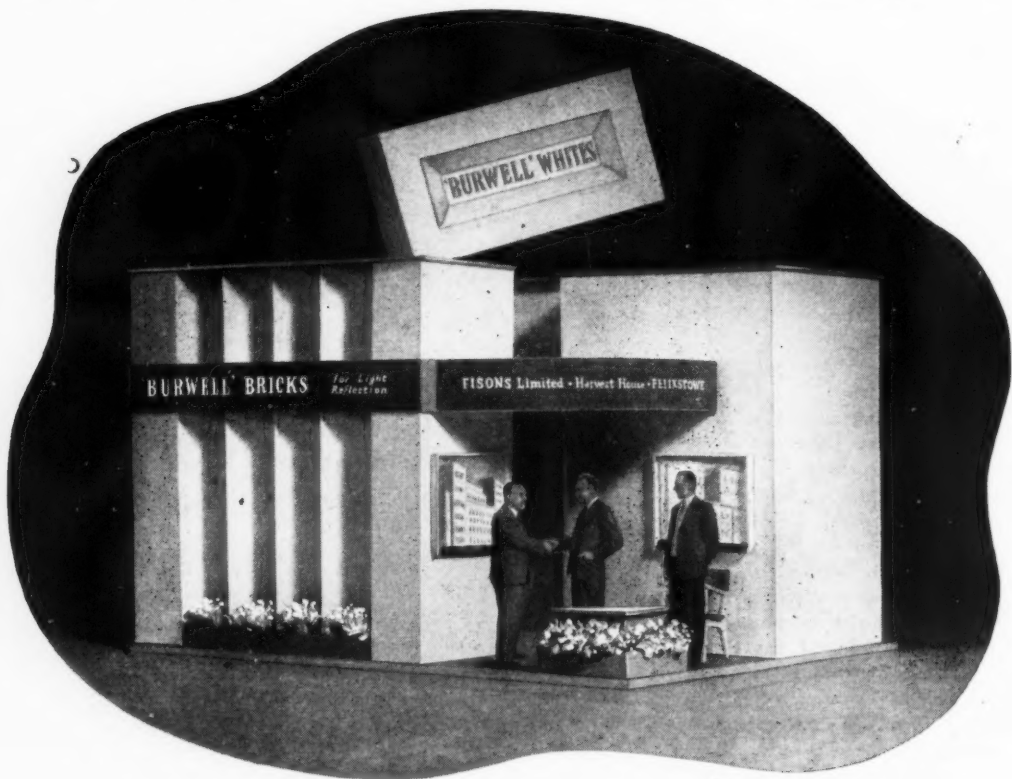

on STAND 52 ROW C

where our bricks may be seen "in the work"

'BURWELL'

**Kiln-fired WHITE GAULT FACINGS
and GAULT BRICKS FOR FOUNDATIONS**

Available for prompt delivery

Brochure and prices on request

FISONS Limited • Brick Division • Harvest House • Felixstowe • Suffolk
Telephone: FELIXSTOWE 1441 Telegrams: FISONS, FELIXSTOWE

WALPAMUR quality paints...

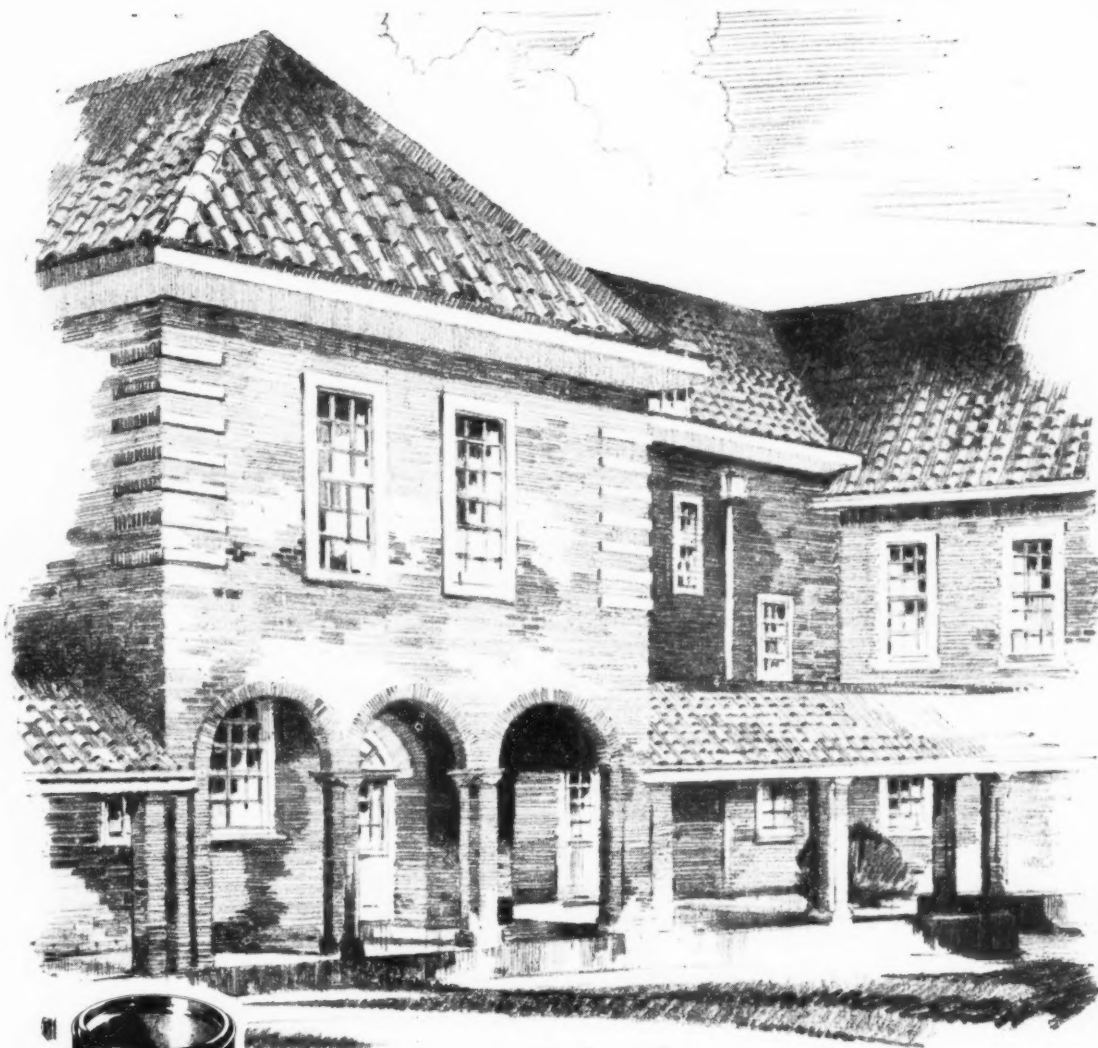

For perfection of finish use paints from the Walpamur range, which includes Duradio Enamel Paint, a durable high gloss finish, Muromatte Flat Oil Paint, a smooth and readily washable matt finish and Walpamur Water Paint, the most popular of flat finishes. In the full range are paints, enamels and varnishes to meet every conceivable need.



BY APPOINTMENT
TO HER MAJESTY THE QUEEN
MANUFACTURERS OF PAINT

THE WALPAMUR CO LTD • DARWEN & LONDON

better looking,
longer lasting,
less expensive,
Alborough

**PREFABRICATED
CONCRETE GARAGES**

'ALBOROUGH' Multiple Garages—by any criterion—fitness for purpose, pleasing appearance, speed of erection, durability, economy—have outstanding advantages. They are adaptable to any site and all surroundings.

As may be seen from our photographs, both public and private bodies have selected 'Alborough' Garages and have taken advantage of the different styles and types available.

**The 'ALBOROUGH' complete
erection service —**

an essential part of the service offered—is the complete erection by our own skilled labour. The services of our own Surveyors and Drawing Office are also readily available to Architects, Municipal Authorities and others who are cordially invited to send for detailed information on 'Alborough' design and construction.

We regret that orders can be accepted only within 50 miles' radius of London.

**BUILDING EXHIBITION
OLYMPIA, LONDON
November 16th-30th.**

Stand Nos. 274/5, Row N.

A.B.C.D. (RAYNES PARK) LIMITED

34/35, Alpha Road, Surbiton, Surrey

Telephone: Elmbridge 6591/3

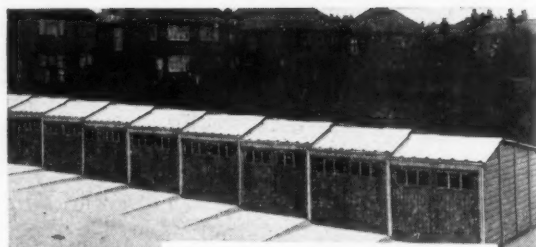

'Alborough' Garages (privately commissioned) all erected by step-site method, at Muswell Hill, London.



One of several blocks (privately commissioned) at Hurlingham, London.

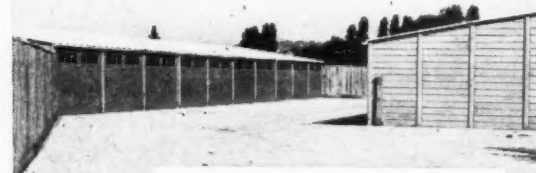

Garages at Fordmill Road, Bellingham. Erected for the London County Council. Note special back to front roof slopes.



Garages erected for the Banstead U.D.C. at Nork North Estate.

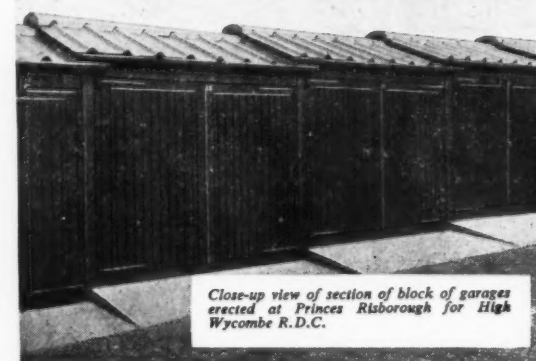

Close-up view of section of block of garages erected at Princes Risborough for High Wycombe R.D.C.

THE **PLIMBERITE** **REBOND**

PARTITIONING SYSTEM

The photograph (below, left) shows PLIMBERITE Rebond Partitioning in the British Van Heusen Company's new factory at Bishops Lydeard, Taunton.

Architect: Steer & Shirley-Smith, A./A.R.I.B.A.

Contractor: Stansell & Sons (Taunton), Limited.

The System consists of timber posts at 4 ft. 1 in. centres, grooved to receive $\frac{3}{4}$ " PLIMBERITE boards whose vertical edges are rebated to form tongues which slot into the grooves in the posts. The posts are held in position on the floor by a pin, and at the top by the PLIMBERITE REBOND screw jack, as shewn in the photograph (bottom, right).

- Construction is "dry".
- No disturbance to existing floors and ceilings.
- Doors and glazing can be incorporated as required.
- Dismantling and re-erection elsewhere can be done with negligible damage or loss of material.

Full working details with constructional drawings are contained in the PLIMBERITE REBOND Booklet, which may be had on request.

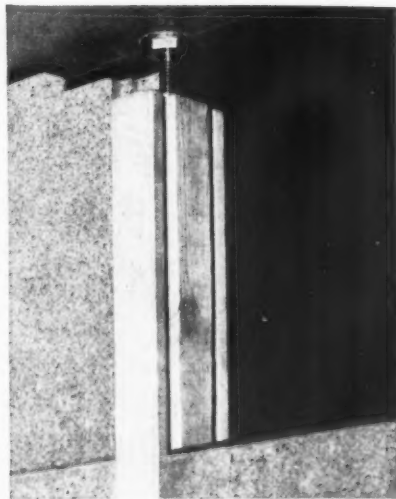
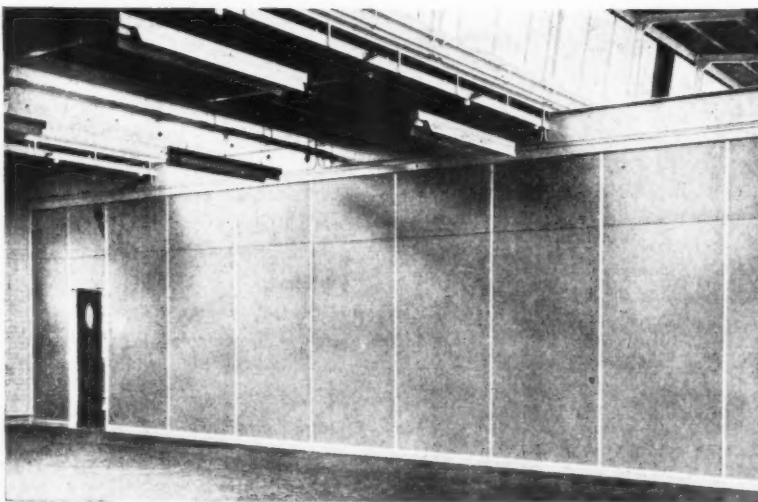
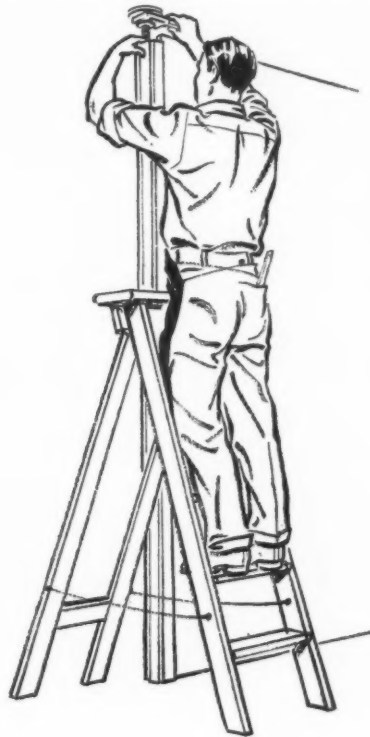

BRITISH PLIMBER LIMITED

19, Albert Embankment, London, S.E.11

Telephone: RELiance 4242

At the BUILDING EXHIBITION
STAND No. H. 178.

PLIMBERITE
BUILDING BOARD



This recessed lighting scheme of the canteen in the American Embassy was designed by Philips

For Imaginative Lighting

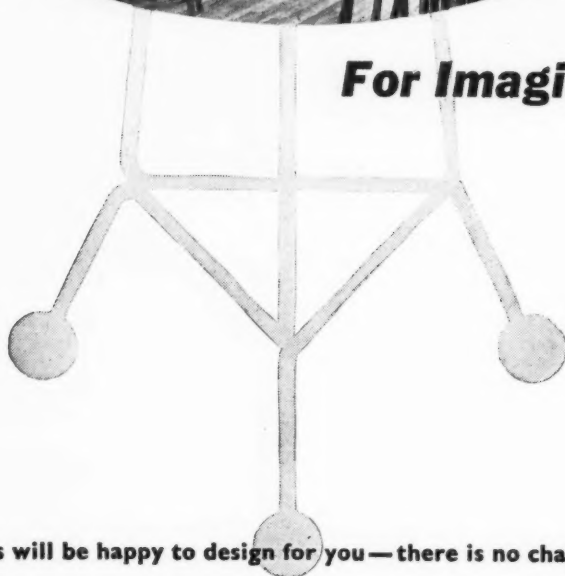

Philips will be happy to design for you — there is no charge

Some of the more imaginative lighting schemes of recent years have been the result of close co-operation between architects, electrical contractors, and the Philips Lighting Design Service.

The advice and assistance provided by this Philips Service is entirely free, and experienced lighting engineers in each Philips branch area are at your service. In addition, a fully qualified architect with special experience of lighting in its relation to architecture and colour is available to co-operate with you.

Visit Philips Lighting Stand No. F 124 at the Building Exhibition, Olympia, November 16—30. Full details of Philips Lighting Design Service will be obtainable.



PHILIPS ELECTRICAL LTD

LIGHTING DIVISION • CENTURY HOUSE • SHAFTESBURY AVENUE • LONDON • W.C.2

Tungsten, fluorescent, blended and discharge lamps & lighting equipment • Radio & Television Receivers • "Photoflux" flashbulbs, etc.

2 building problems

with a **RUBEROID** answer

ZYLEX Slaters' Felt

Fractional differences in the cost of dampcourses and slaters' felts can make a vast difference to the effectiveness and performance of the damp-proofing of a building.

A superior slaters' felt of exceptional insulation value and consistent in quality throughout. Available either reinforced with hessian for laying over open rafters, or "Standard" for use on boarded roofs.

Visit our Stand No. 308/9 Row Q at the Building Exhibition, Olympia, November 16th to 30th.

To keep out the damp above and below—specify **ZYLEX** and **ASTOS**

These differences, however, may not show up in standard specifications. To remove all doubt and ensure the best possible materials specify Ruberoid products—by name!

ASTOS Asbestos Dampcourse

For a barrier against rising damp in any building for any climate, specify ASTOS. Made from asbestos fibre and carefully selected bitumens, this material is 100% permanent. It is completely non-absorbent, imperishable, and sufficiently flexible to prevent fracture due to traffic vibration or structural settlement. Available either Standard or Lead Lined. ASTOS Dampcourse exceeds the requirements of B.S. 743/1951.

RUBEROID
Roofing Materials & Dampcourses
-there for good

Hessian and Fibre-Based Dampcourses
Details of Pluvex Dampcourse, having a hessian or fibre base, with or without a lead-lining, will be supplied on request. Pluvex Dampcourses also comply with B.S. 743/1951.

Further details and samples will be gladly sent on request.

THE RUBEROID COMPANY LIMITED 2 COMMONWEALTH HOUSE, 1-19 NEW OXFORD ST., LONDON W.C.1

3 ZAI95

The name that stands supreme for product and service

*Wherever
wheels turn
or feet tread*

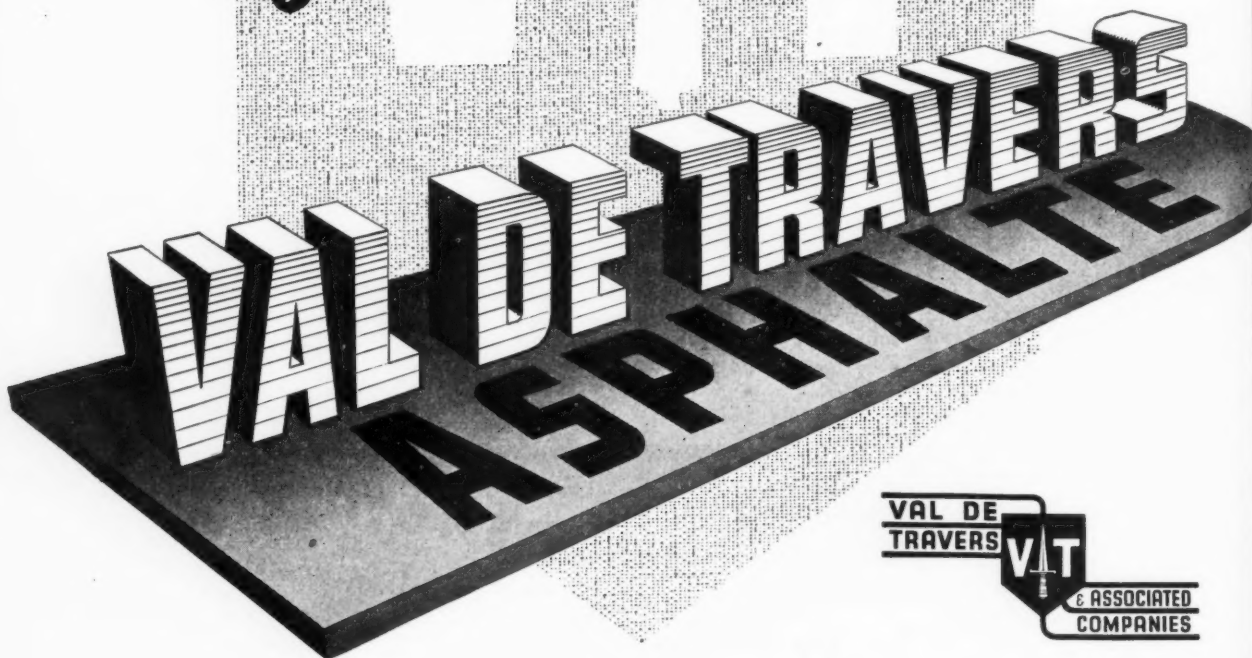

VAL DE TRAVERS ASPHALTE LTD.

21-22 OLD BAILEY, LONDON, E.C.4.

Phone: CITY 7001 (10 lines) Grams: TRAVERSABLE, CENT, LONDON

BRANCHES: BIRMINGHAM • CANTERBURY • EXETER • GLASGOW • LINCOLN • LIVERPOOL • MANCHESTER • NEWCASTLE-ON-TYNE

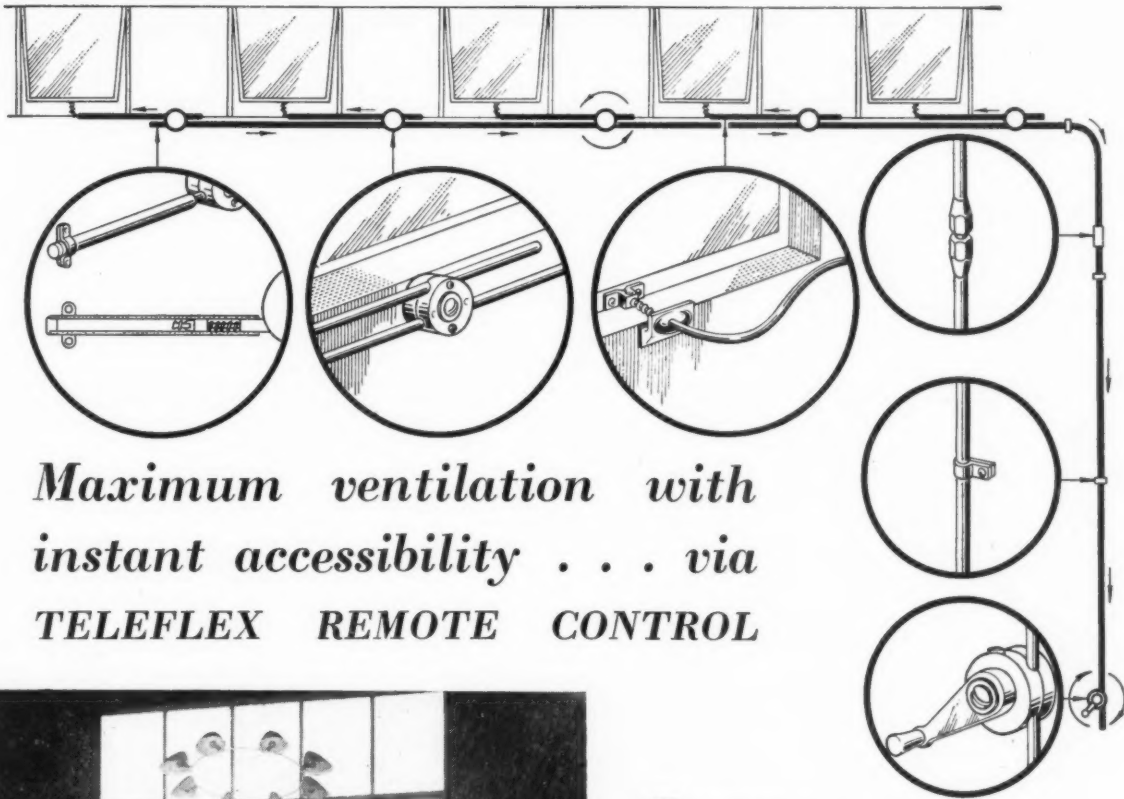

*Maximum ventilation with
instant accessibility . . . via
TELEFLEX REMOTE CONTROL*

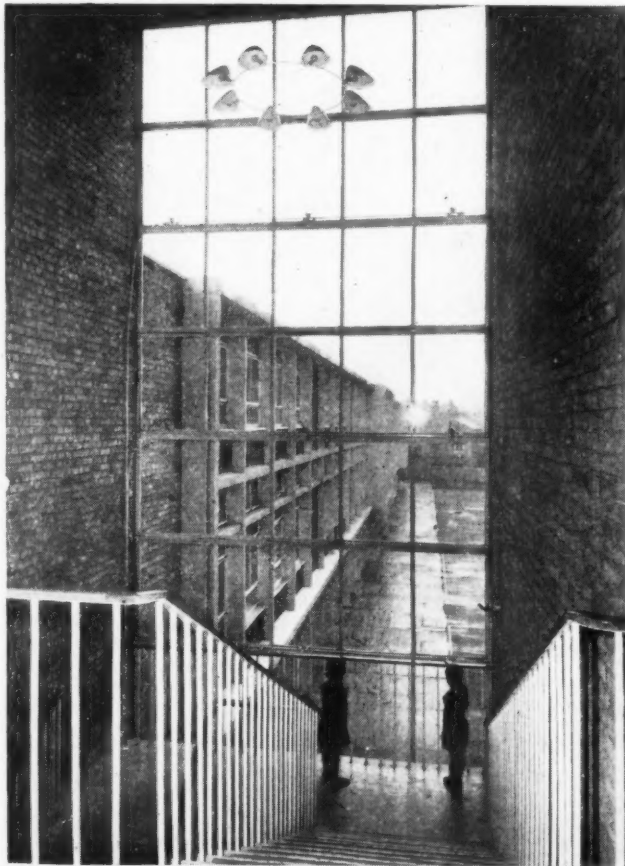

TELEFLEX Remote Control systems are being increasingly specified for new schools, factories and offices where maximum daylight and ventilation is imperative.

The problem of operating 'out-of-reach' windows, ventilators, air ducts and related units is solved effectively by the positive push-pull action of Teleflex cable. Contained within a neat rigid conduit, it operates accurately and dependably in both tension and compression, without distortion, and throughout all directional changes.

The flexibility of Teleflex Remote Controls permits simultaneous multi-point operation from a single line transmission—an example of which is shown on the diagrammatic illustration above. May we send you further details?

**You are invited to visit us at
THE BUILDING EXHIBITION
Stand No. 389 Row Y**

*Teleflex Remote Control Installation by
Messrs. Williams & Williams Ltd. at
TULSE HILL PRIMARY SCHOOL
Architect: J. L. Martin, M.A.,
F.R.I.B.A., Architect to the L.C.C.
General Contractors: Messrs. J. Garrett
& Son Ltd.*

TELEFLEX PRODUCTS LTD • CHADWELL HEATH • ESSEX

TELEPHONE: SEVEN KINGS 5771 (7 lines)

AUSTRALIA • BELGIUM • CANADA • FRANCE • HOLLAND • ITALY • SWITZERLAND • SWEDEN • U.S.A.

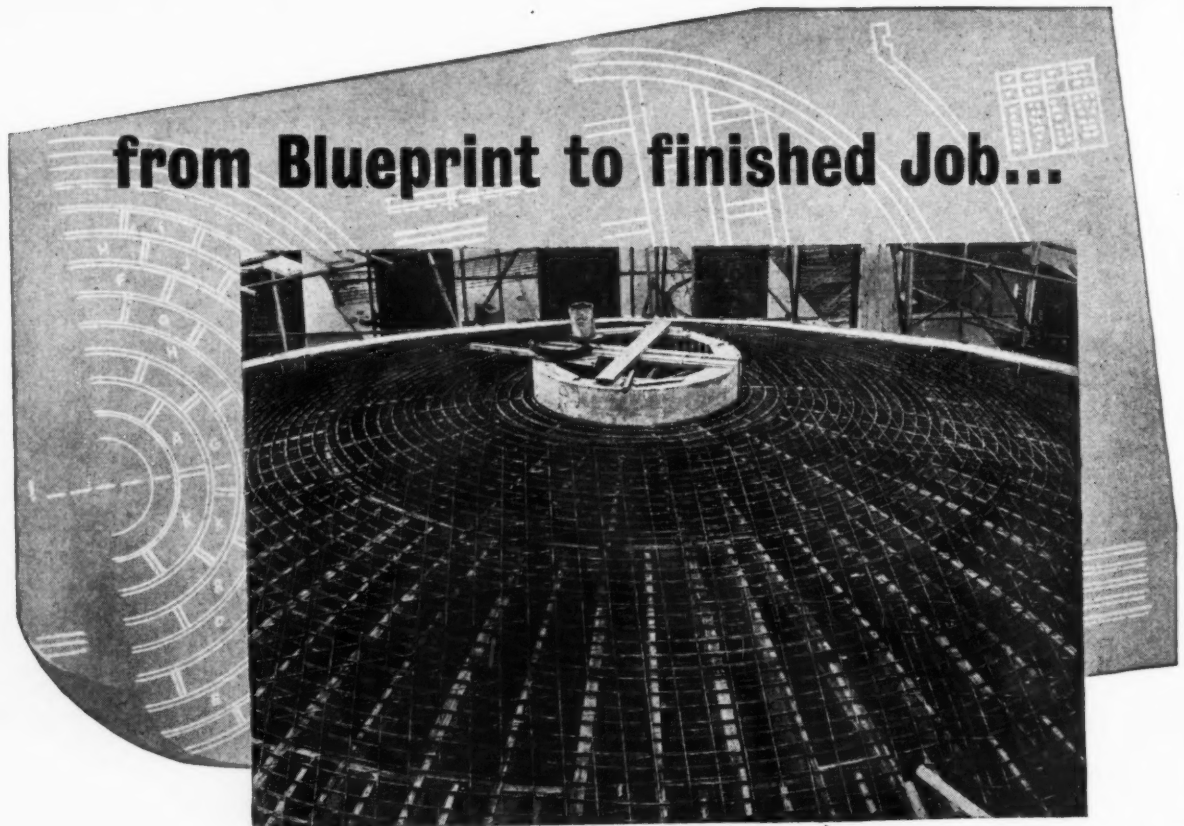

A complete concrete reinforcement service

The large range of "Expamet" Reinforcements provide a wide choice to suit all types of concrete construction. There are more than 100 standard variations and weights in "Expamet" Reinforcements from under 2 lb. to over 30 lb. per square yard.

Expanded Steel and Welded Fabric

"Expamet" Expanded Steel Sheet Reinforcement; "Expamet" Welded Fabric; Super "Ribmet" and other specialist materials can be adapted to meet reinforcement problems of all kinds, from solid slab decking and hollow floors, to light shell construction such as barrel vault and dome roofs. They are just as effective reinforcing concrete in precast units as in sea defence works.

"Expamet" can be of assistance to you. Write or telephone, we shall be pleased to advise in the choice and use of "Expamet" Reinforcements for any job you have in mind.



THE EXPANDED METAL COMPANY LTD

63E, Burwood House, Caxton St., London, S.W.1. Tel. Abbey 3933 • P.O. Box 14, Stranton Works, West Hartlepool. Tel. Hartlepool 5531

ALSO AT: ABERDEEN • BELFAST • BIRMINGHAM • CARDIFF • DUBLIN • EXETER • GLASGOW • LEEDS • MANCHESTER • PETERBOROUGH

Dome at Barclays Bank, Exeter; showing "Expamet" Welded Fabric reinforcement and "Ribmet" permanent centering. Engineers: J. F. Farquharson & Partners, London, W.1. Contractors: J. Garrett & Sons Ltd., Plymouth.

Thickness of the concrete shell is 2½ ins., thickening out to 5 ins., at a distance of 3 ft. 6 ins. from the periphery, plus a 2 in. screed of light concrete. The dome is supported by a reinforced concrete ringbeam of columns, and has a diameter of 3½ ft. 6 ins., a rise of 5 ft. 2½ ins. and a 40 ft. radius of curve. A 5 ft. diameter central dome light is fitted.

5-Part Concrete Reinforcement Service

- 1 Design with Economy.
- 2 Preparation of working drawings.
- 3 Supply of Reinforcements (Expanded Steel, Welded Fabric, Super Ribmet.)
- 4 Delivery on schedule.
- 5 Technical advice and Literature.



How **PREFABRICATION** helps the Architect

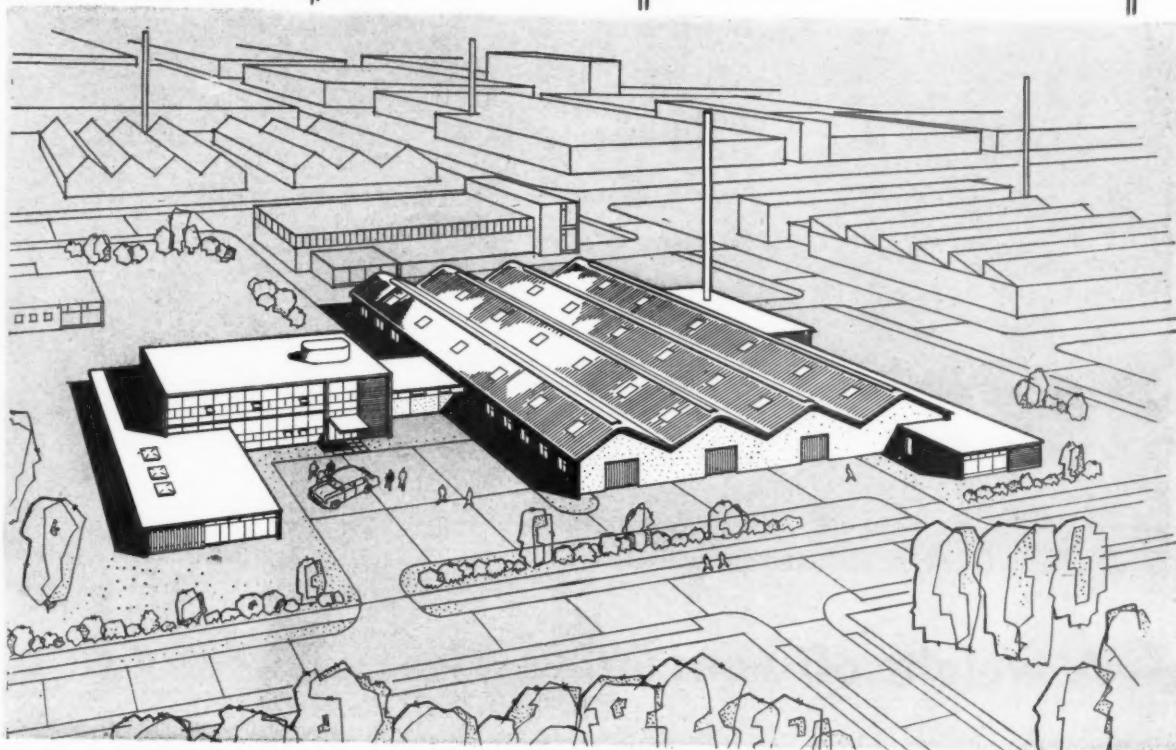

**YOU ARE INVITED
TO WRITE
FOR FURTHER DETAILS**

The advantages of speed and economy derived from the use of standard components—such as windows, doors, partitions and sanitary fittings—are well known. In the case of many industrial buildings, standardisation can now be extended to the whole structure permitting a rate of erection that would be impossible with conventional methods. Providing for future extensions is also considerably simplified.

The Arcon Development Group, as a result of long research and field work, has produced a series of standardised structures based on a 40-inch module. These offer considerable flexibility in layout, and a wide range of spans suitable for large or small buildings. Welded tubular steel construction is incorporated in the framework to provide a light but permanent structural system.

The Arcon Service includes the supply of standard structural details, calculation drawings, detailed erection manuals and site supervision by skilled erectors. Costs can be accurately estimated at the outset, and Arcon standardised components are available for immediate delivery from stock.



Standardised structures for Industrial Building

TAYLOR WOODROW (BUILDING EXPORTS) LTD., 41 WELBECK STREET, W.1. TELEPHONE: WELBECK 9211 (6 LINES)

A load off the roof—



A weight off your mind

Ruberoid Steel Roof Deck, when insulated and weatherproofed, weighs only $4\frac{1}{2}$ lb. per square foot. Yet it has the necessary strength and rigidity to support high superimposed loading over wide spans on flat, pitched or curved roofs. Because of the saving in dead load and the use of a flatter pitch, fewer and smaller structural members are necessary.

Erecting roofing of this kind requires specialised experience, and The Ruberoid Company Ltd. therefore undertakes the complete job. But to ensure that the specification will be exactly right, consult Ruberoid at the design stage.

For low-cost permanent roofing, giving complete satisfaction for decade after decade, specify Ruberoid materials and workmanship.

RUBEROID

Visit our Stand No. 308/9 Row Q at the Building Exhibition, Olympia, November 16 to 30th.

THE RUBEROID COMPANY LIMITED 343, Commonwealth House

Special Features of The Ruberoid Roof

- Built-up roofing undertaken on buildings of any shape or size—anywhere in Britain.
- Specifications include roof decks of steel, aluminium and asbestos cement, all these being insulated externally and weatherproofed with Ruberoid Roofing.
- Representatives and Branches throughout the country will give immediate attention to plans and estimates.
- Comprehensive service includes consultation, inspection and maintenance. Call in Ruberoid at an early stage.

THE BEST POSSIBLE MATERIALS
LAID IN THE BEST POSSIBLE WAY



1-19 New Oxford St. • London • W.C.1

TGA C18

The hidden damage

...in a puff of smoke

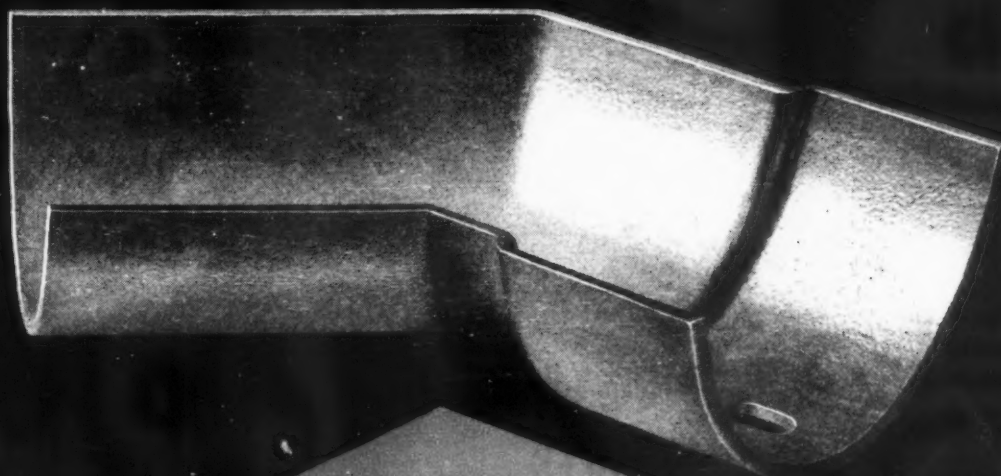

In large towns and industrial areas, every
puff of smoke contains corrosive substances capable
of slowly destroying metallic building materials. 'Hiduminium'

Rainwater Goods withstand these destructive influences to the utmost, at the same
time defying rust. And, because of their lightness, they are easy to handle and fix and
impose a minimum strain on the structure. *

Hiduminium Rainwater Goods

HIGH DUTY ALLOYS LTD. · SLOUGH · BUCKS. · OBTAINABLE FROM BUILDERS' MERCHANTS · WHOLESALE IRONMONGERS · ETC.
* Regd. Trade Mark

HOW MUCH

DOES AN ARCHITECT

NEED TO KNOW

ABOUT ELECTRIC CABLES



Let's admit it . . . no architect *needs* to know every detail of a wiring installation. He leaves that, very often, to the electrical contractor.

But he'll need to know a reliable make of cables to specify, with a type to suit *every* purpose.

For his own safeguard, it will pay him to remember BICC.



BRITISH INSULATED CALLENDER'S CABLES LIMITED
21 BLOOMSBURY STREET, LONDON, W.C.1

TAYCO

domestic boilers

installed in

all the New towns

CRAWLEY

HEMEL HEMPSTEAD

HARLOW

BASILDON

STEVENAGE

The fact that TAYCO boilers are installed in *all* the new towns round London is further evidence to architects and builders that TAYCO are outstanding for their fuel efficiency, their good design and their economic price. *For full details of all TAYCO 'approved' boilers, boiler-cookers and stoves please write to:*

ROBERT TAYLOR & CO. (IRONFOUNDERS) LTD.

(DEPARTMENT M) · 66 VICTORIA STREET · LONDON · SW1

Works · Larbert · Scotland

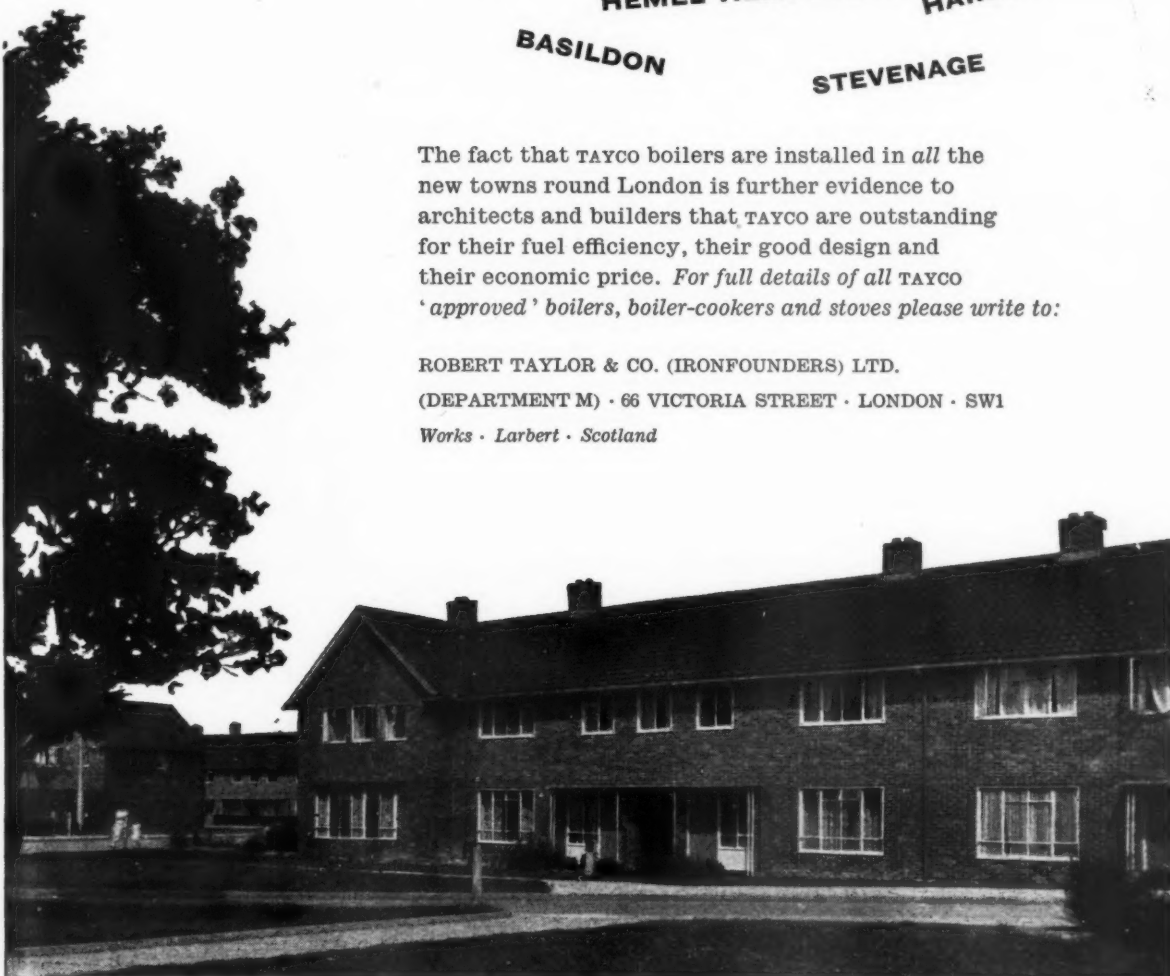

TAYCO

Visit STAND NO. N.270 at the BUILDING EXHIBITION, OLYMPIA, November 16-30th

introducing



chain reaction

United Merchants proudly introduce the newest addition to their range — the Unimer Plastic Well-Bottom Cistern. Its up-to-date design and its durability make sure that it will be well received. Costing no more than old-fashioned cast iron, plastic cisterns have many advantages. As well as being smarter and cleaner, they are silent and need no painting. Modern equipment for the modern home, plastic cisterns will last a lifetime —and, what's more, fit existing systems when used as replacements.

UNIMER
Plastic Well-Bottom Cistern

Write for illustrated literature.

- Impervious to rust and corrosion.
- Silent in operation.
- Complete with chromium chain.
- Proof against ice.
- Needs no painting.
- Costs no more.



UNITED MERCHANTS LIMITED · WALTER HOUSE · 418/422 STRAND · LONDON · W.C.2

You can lay it down for certain —

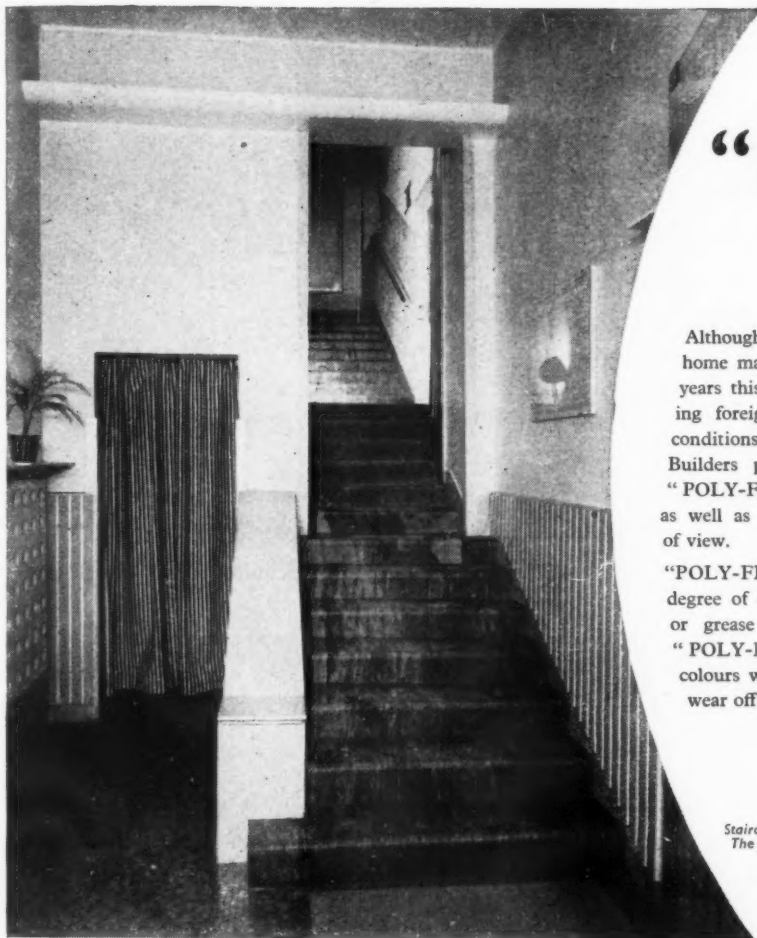

"POLY-FLOR" will fit the job

Although it has only recently become available to the home market, "POLY-FLOR" is not new. For many years this remarkable vinyl floor covering has been earning foreign currency and meeting the most exacting conditions in many overseas countries. Architects and Builders planning for long-term service can recommend "POLY-FLOR" with absolute confidence in its stability as well as its ability to "fit the job" from every point of view.

"POLY-FLOR" is a true vinyl material possessing a high degree of dimensional stability; it is not affected by oil or grease and does not easily support combustion. "POLY-FLOR" is produced in 22 attractive marbled colours which permeate the whole thickness and cannot wear off; it lays flat, stays flat, will not curl or crack.

Staircase in
The Hotel Istria, Trieste.

Specify "POLY-FLOR" vinyl floor covering

the modern flooring for lasting wear for
Schools, Hospitals, Hotels, Cinemas,
Laboratories, Banks and commercial
premises of every kind.

REGD.

NOTE THESE ADVANTAGES.

- ★ "POLY-FLOR" withstands extreme climatic conditions.
- ★ "POLY-FLOR" will not support combustion.
- ★ "POLY-FLOR" is easily wiped clean and polished to any required degree.
- ★ "POLY-FLOR" is produced in 22 marbled colours, permanent and throughout the depth. The pattern will not wear away.
- ★ "POLY-FLOR" is not affected by oil, grease, or other substances likely to affect the surface of many other floorings.
- ★ "POLY-FLOR" can be laid on any even floor; it is fairly resilient and non-slip.
- ★ "POLY-FLOR" is supplied in 15-yard lengths and 5 feet wide and precision die-cut tiles.

Informative folder and shade card sent on request to: —

Sole Manufacturers:

JAMES HALSTEAD LIMITED

(Dept. 2), CROW OAK WORKS, WHITEFIELD, MANCHESTER.

(Phone: Whitefield 2251-4)

xlix



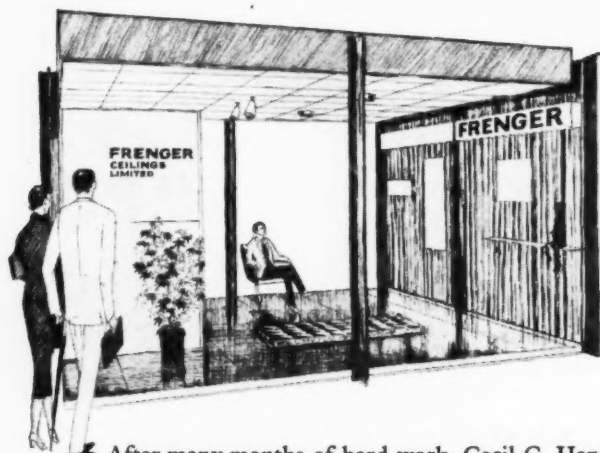

After many months of hard work, Cecil C. Handisyde, A.R.I.B.A., A.A.DIP., has

designed *the* stand of the Building Exhibition and with the collaboration of the

Frenger team we are able to announce that it will be definitely finished before the

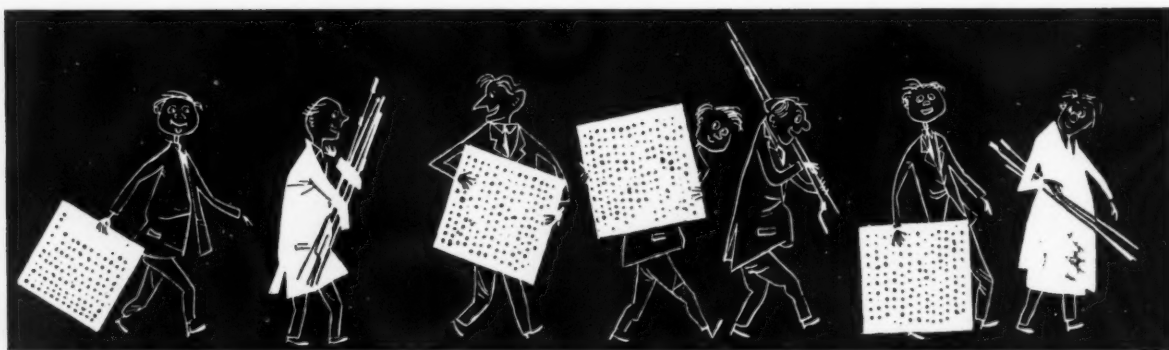

opening on 16th November — although this may mean borrowing an odd ceiling or two from our many successful contracts completed throughout the British Isles. Come and have a chat with us on Stand 155 and we will tell you more about ourselves.

FRENGER

● THE HEATED ACOUSTIC CEILING

FRENGER CEILINGS LTD., 67 GREAT RUSSELL STREET, W.C.1. CHANCERY 5534

Technical Hitch...

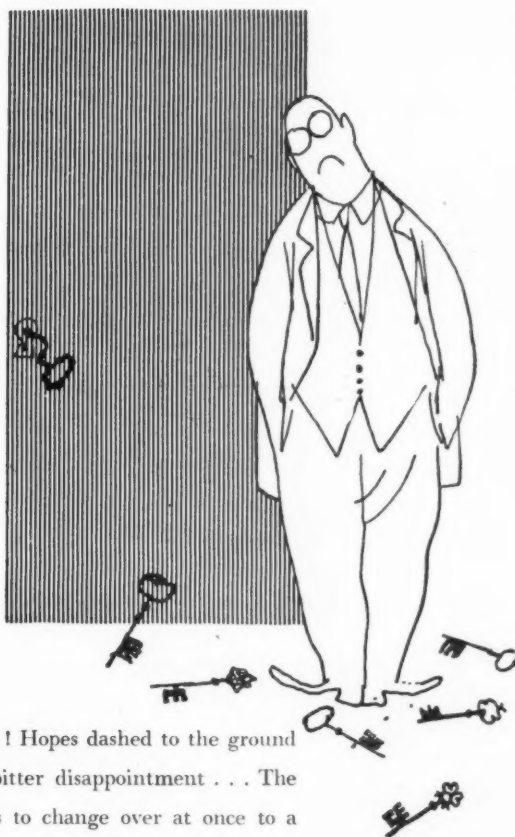

All keyed up... and all in vain! Hopes dashed to the ground... and even the *right* key a bitter disappointment... The best way out of this situation is to change over at once to a YALE master-keyed suite. This smooth security system permits efficient control of groups of different locks by means of master and sub-master keys. The Grand Master Key will open every lock—up to a maximum of 12,000 changes.

Master-keyed suites are among the many YALE products which bring security, convenience and dignity to doors of every kind—in factories, offices, hotels, homes and many other buildings.

Where there's a door there's a need for



MASTER-KEYED SUITES
DOOR CLOSERS
DOOR FURNITURE
LOCKS

The Yale & Towne Manufacturing Company • British Lock & Hardware Division • Willenhall • Staffs • England

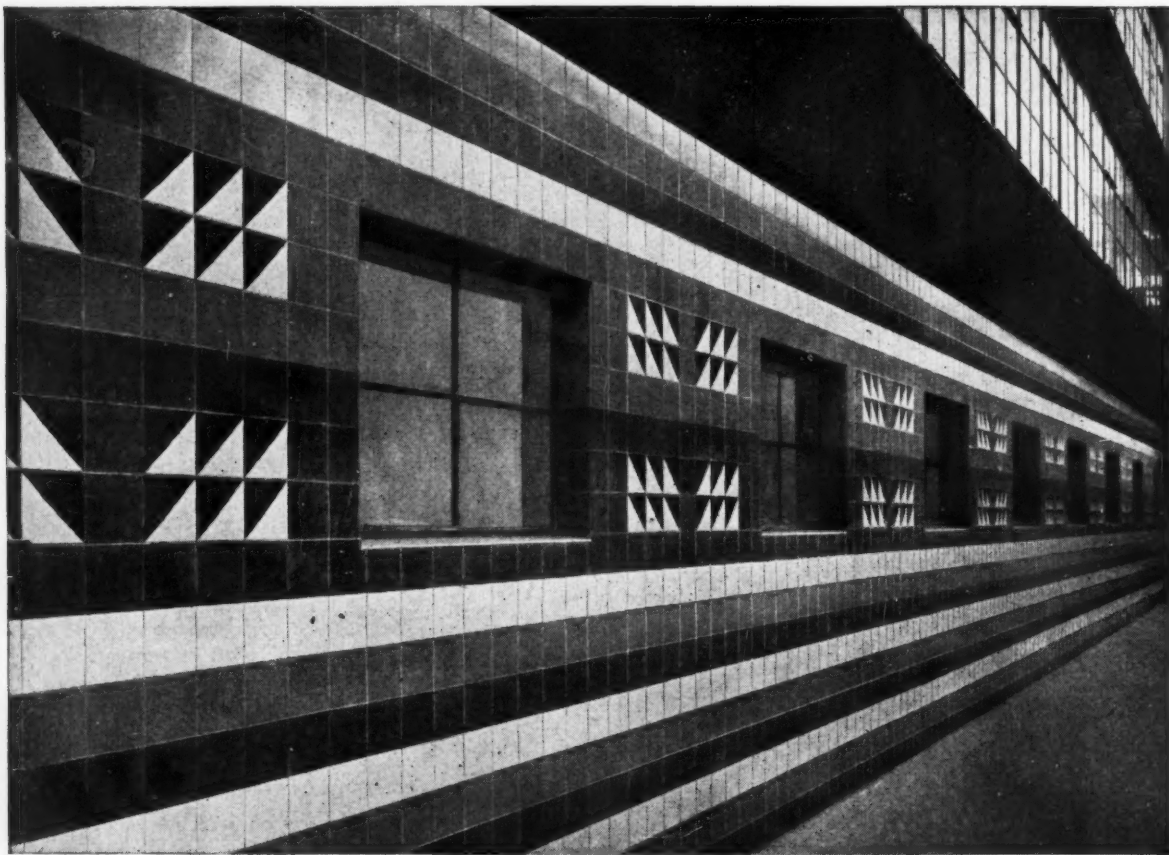

18/20 Crucifix Lane, S.E.1. Architect: Edward H. Eames, A.R.I.B.A.

The choice of facing materials for this warehouse in Crucifix Lane presented a problem. The site is in close proximity to London Bridge Station and it was felt that any material, such as brick, would soon become black irrespective of its original colour. The problem was resolved economically by the use of pre-cast aggregate slabs. The aggregate was densely packed with very little cement surface visible, resulting in a comparatively self-cleansing surface. The ground story is tiled with attractive hand printed frostproof tiles. This is another of the fine modern buildings constructed by Ford & Walton.

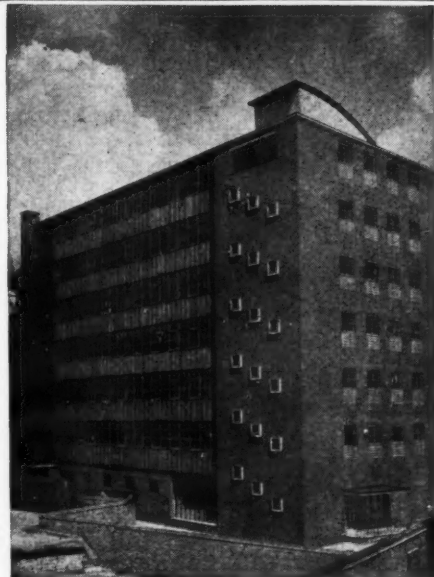

Ford & Walton Ltd

ESTABLISHED OVER HALF A CENTURY

OFFICE: 3 Buckingham Palace Gardens, Westminster, London, S.W.1. SLOane 0630/0639. WORKS: Warton Road, Stratford, London, E.15



It's been a long, long time...

Since the days of the old flushing apparatus, the lavatory cistern has happily become a streamlined, smoothly functioning fitting in keeping with the contemporary style. The newest Lawley plastic cisterns are worthy successors to the trusty *objets d'art* made by Lawleys over seventy years ago; for all their changed appearance, however, traditional quality is still an essential part of their make-up. Prices? In the contemporary manner, to meet today's almost universal need for economy.



Our illustrated folder gives details of four Lawley models, in plastic, to suit all water regulations. We shall be pleased to forward copies on request.

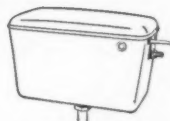

Model LL/SP

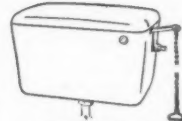

Model HL/P



Model LL/FP



Model WB/P

Lawley BRITANNIA

pioneers in cistern manufacture since 1881

W. & J. LAWLEY LTD., BRITANNIA WORKS, SAMS LANE, WEST BROMWICH

THE LAWNWOOD NE - GAS CREMATOR

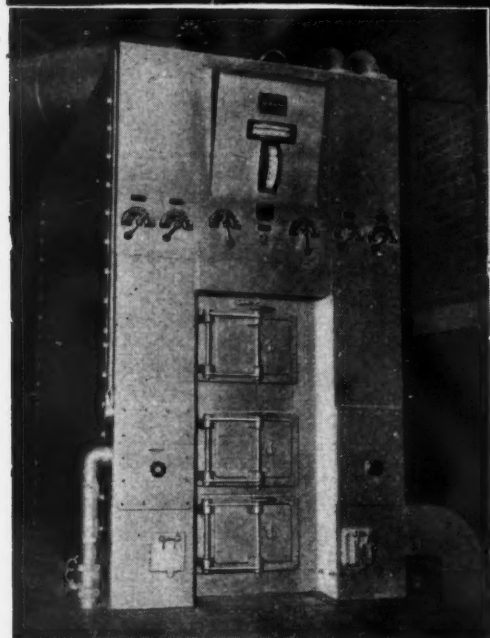
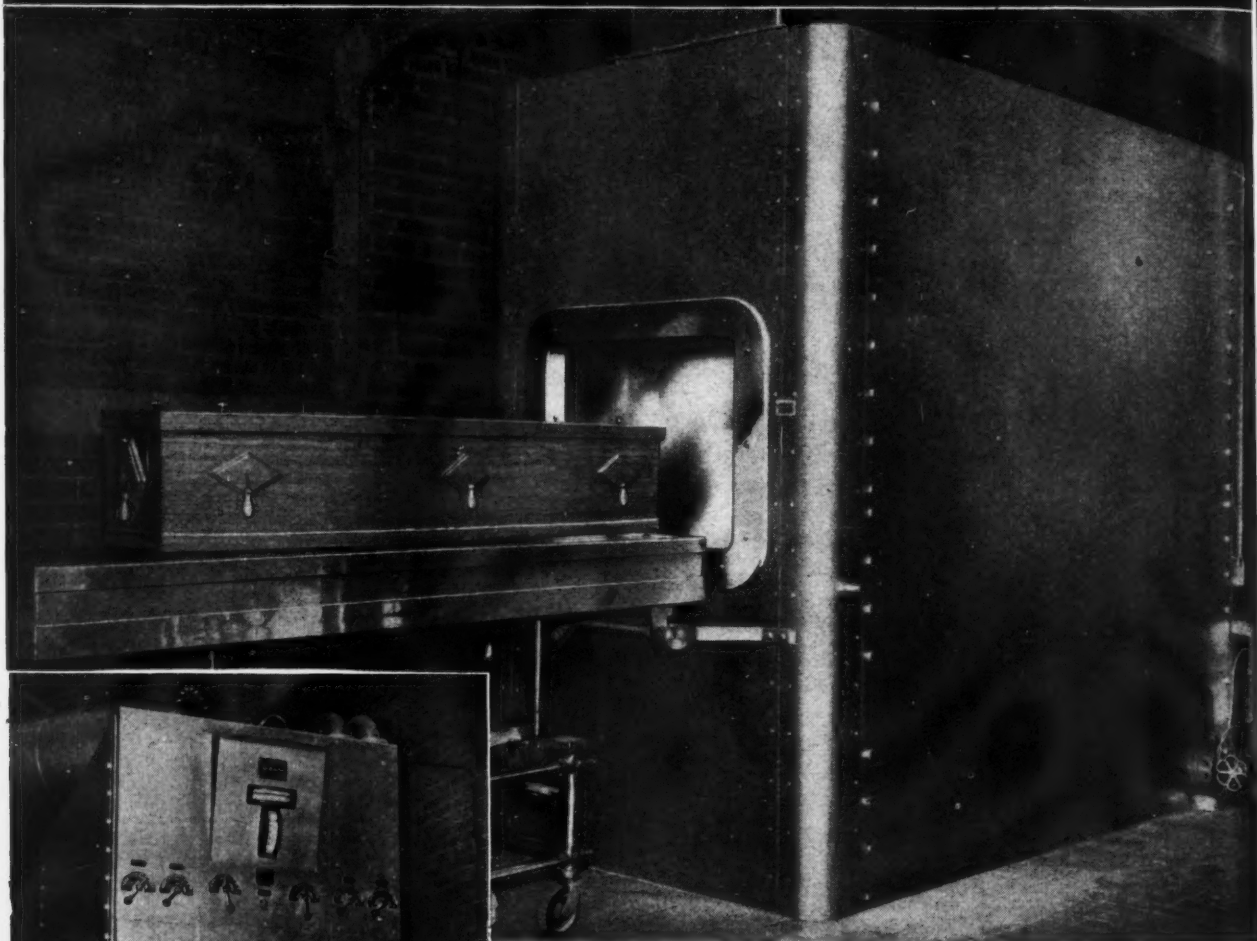

A technical advisory service on the installation and layout of Cremators with their auxiliary equipment is available for Architects preparing Crematorium designs. Many progressive authorities are installing this type of Cremator, which incorporates the latest technical developments, eliminates the smoke nuisance and ensures speedy cremation with a minimum gas consumption.



Bulletin No. 9A is available on request

THE DOWSON & MASON GAS PLANT CO. LTD

ALMA WORKS

LEVENSHULME

MANCHESTER

Telephone: HEATON MOOR 2261 (3 lines) Telegrams: Gasify, Manchester 19

TRUE FLUE
Ltd

PATENTED

PRECAST EXTERNAL FLUE

an Outstanding problem solved!

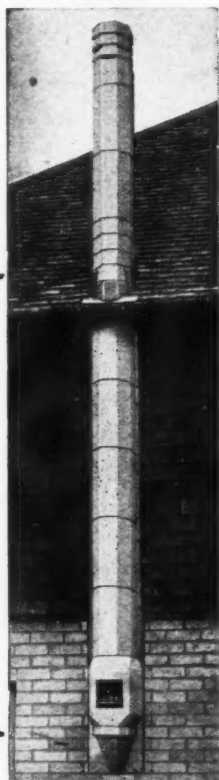

This is an economical and efficient Boiler Flue of pleasing appearance which can be bolted quite simply to an external wall. Each section is easily handled and no elaborate scaffolding is required.

The Flue has a refractory lining and is well insulated to overcome the condensation troubles so often experienced with asbestos or iron flue pipes and can be erected at a fraction of the cost of a brick stack.

Although this is one of our most recent developments we have already supplied approaching 6,000 of these flues to various local Authorities and Contractors.

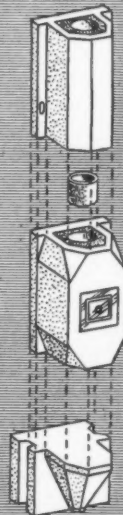

Write for illustrated booklet and price list to the address at the foot of this page.

For Scientific Flue Construction...

TRUE FLUE

TRIPLE-UNIT
TYPE 'U'

PATENT No. 547044 · REGD. DES. No. 943342

These labour-saving and efficient devices, of which there are several types available, are made of heat-resisting refractory concrete and form a stream-lined connection between the fire and the flue.

The unit illustrated eliminates the labour involved in forming the Gather-Over in brickwork above the fireplace opening. When placed in position it forms a base for TRUE FLUE circular rebated linings or for the 9in. by 9in. parged flue.

The lintol has a removable front portion to enable the Unit to be built in immediately above the appliance, thus enabling a fireplace surround of more pleasing proportions to be used. The front attachment is removed when the appliance is fitted and bedded back in position when any necessary infilling around the back and sides has been carried out. The type of front attachment will vary according to the design of the heating appliance and fireplace surround.

Please apply for illustrated brochure incorporating list of heating appliances with requisite Triple Unit.



TRUE FLUE LTD. CONVECTOR HOUSE · ACACIA ROAD · ST. JOHN'S WOOD · N.W.8
TELEPHONE : PRIMROSE 7161/2

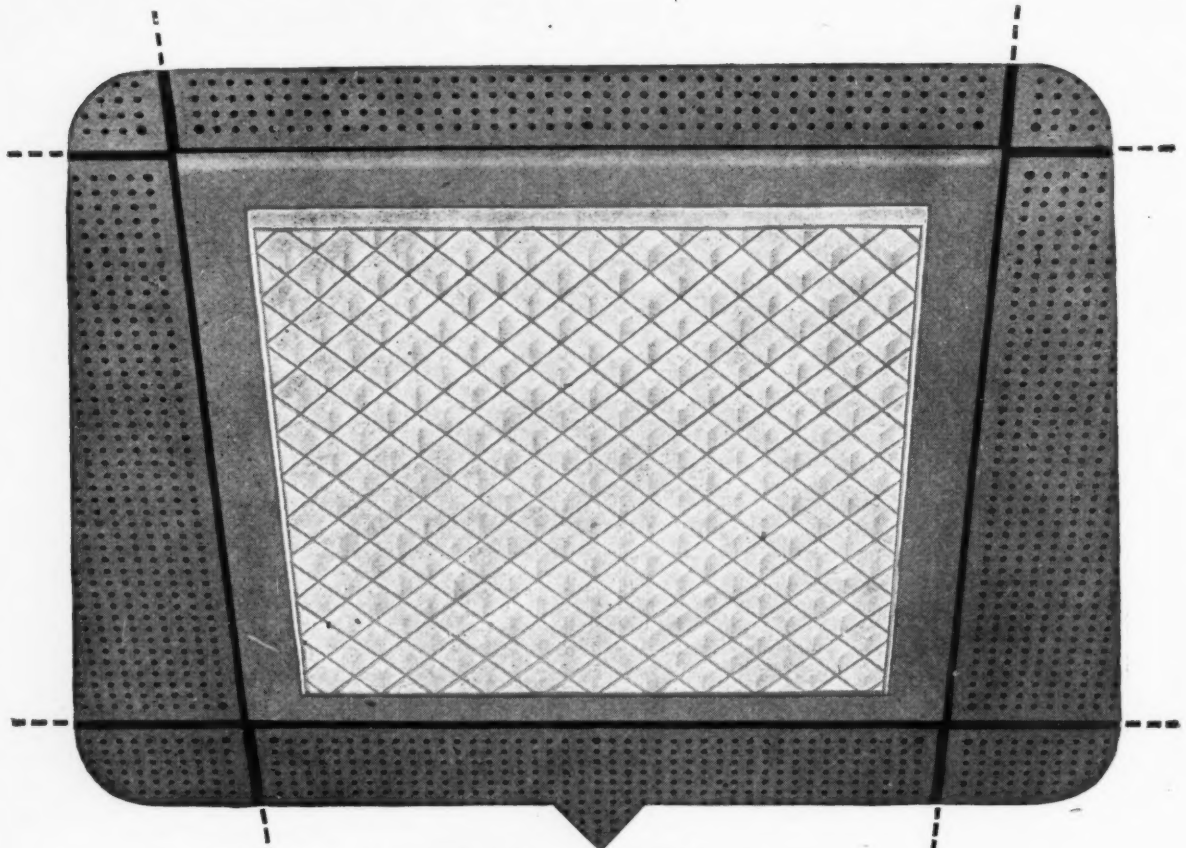

Mazda

'Module' Recessed Fittings

(Series F1260)

Eliminate waste! Each of the three Mazda 'Module' lighting units (2' x 2', 2' x 4', or 2' x 6') is made to fit exactly into the space of one or more standard suspended ceiling panels. Independent suspensions enable the lighting to be installed in any desired pattern and re-arranged from time to time. 'Module' fittings are designed to fit next to each other without overlapping. BTH construction throughout ensures that these fittings, ready-wired for fluorescent or filament lamps, or a mixture of both, operate with complete efficiency and reliability even when integrated with heated ceilings. There is a choice of polystyrene or white enamelled metal louvers, or plain 'Perspex' biscuits.

Mazda fluorescent lamps stay brighter longer

THE BRITISH THOMSON-HOUSTON CO. LTD.
Crown House, Aldwych, London, W.C.2
(Member of the A.E.I. Group of Companies)



M4601



For your
convenience

The best toilet seat—at no extra cost

Polyflex
Patent pending and registered trade mark

The 'Polyflex' toilet seat has a *flexible mounting*. Breakages are very unlikely. 'Polyflex' includes a flexible PVC rod attached to the seat and firmly fitted into Polythene seat pillars. The pillars, reinforced with a threaded brass insert, are self-centering in the WC pan with polythene washers secured by wing nuts. The 'Polyflex' seat can be fitted by the housewife without any tools, and, because of the flexible mounting, it will stay firmly in position. The 'Polyflex' is hygienic. The seat, hinge, and pillar heads cannot corrode or peel. All are easily cleaned. The 'Polyflex' is available in black, white and a range of standard pastel shades.

MADE BY LORIVAL* AND SOLD BY

Shires

for your convenience.

* The firm well-known as 'Lorival Plastics'—designers and moulders of components and complete articles in modern plastic materials.

Shires are the largest manufacturers of moulded cisterns in the country. They also make WC pans and seats, flush-pipes and complete WC suites.
LEAFLETS FROM:—DIVISION A, SHIRES & CO. (LONDON) LTD., GREENBOTTOM WORKS, GUISELEY, YORKS. (FACTORIES ALSO AT LONDON AND STOKE)
SHIRES (IRELAND) LTD., STANNAWAY DRIVE, CRUMLIN, DUBLIN



"You'll find
nothing disturbs
Stelcon floors"



Because they *stay level* under the heaviest traffic, Stelcon Floors will keep production flowing smoothly. Use them in factory, shop or on loading bays — they will pay for themselves by saving costly repairs. In fact, Stelcon Floors can't be beaten, they're dustless, hygienic and perfect for modern mechanical handling methods. Full details sent on request.

You'll find
Stelcon
FLOORS

in every industry — everywhere

Stelcon Floors are tough and hardwearing. They'll stand up to the severest tests and take the heaviest traffic year after year. That's why so many users of modern mechanical handling equipment are plumping for Stelcon Floors.

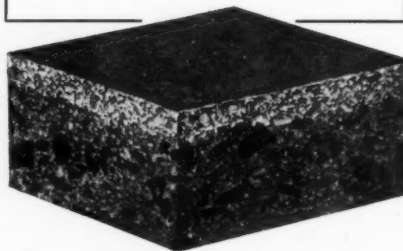

STELCON (INDUSTRIAL FLOORS) LTD. CLIFFORDS INN, LONDON, E.C.4 TELEPHONE: CHAncery 9541

**...specify
solid fuel for
the heating**

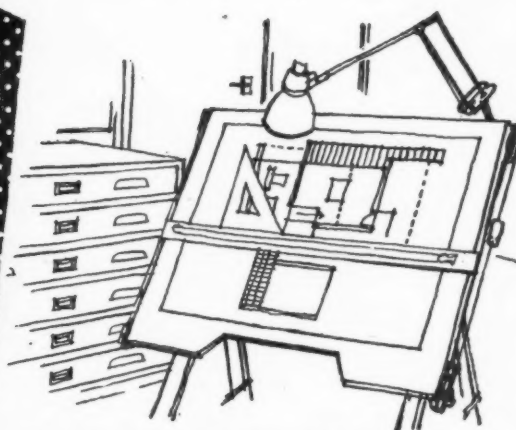

**...it's still cheapest—
and far more efficient
with the latest appliances**

For continuous domestic heating, solid fuel is still far and away the cheapest fuel. And, used in modern appliances, it is far more efficient than ever before. New fires, for instance, with restricted chimney throats and convection jackets, give up to 40 per cent more heat from the fuel. Like the new stoves, cookers and boilers, they're much easier to run, quick to clean—and very well made.

For dwellings of all kinds these up-to-date appliances are a wise—and farsighted—choice. They will give years of fine service economically.

HOW TO GET THE FACTS

The Coal Utilisation Council has established various services to help you get the right appliances for each job and ensure correct installation.

Recommended Appliances Lists of recommended domestic solid fuel appliances are published twice a year

in co-operation with the Solid Smokeless Fuels Federation and are yours for the asking.

The C.U.C. publishes booklets on appliances, their installation, fuel storage and insulation, all of which would be useful to you or your staff.

If you would like copies of all, or some, send for them by filling in the coupon below.

C.U.C. Training Centres where courses are held in London and Glasgow for architects', local authorities' and builders' staffs. Instruction in correct installation is given by experts. These Training Centres can be visited by housing officials, architects, builders and others professionally interested in domestic heating by appointment. For those who cannot attend courses in London and Glasgow, special one-day courses are held in Technical Colleges in various parts of the country.

C.U.C. Information Centres in many major cities display the latest appliances, have leaflets, and can give you expert information. See the addresses below.

C.U.C. INFORMATION CENTRES

Birmingham : Burlington Passage, New Street.
Bristol : 5 Broad Quay, City Centre.
Cambridge : 24 St. Andrew's Street.
Cardiff : 9 Castle Street.
Glasgow : 341 Bath Street.
Leeds : 99 Albion Street.
London : The Building Centre, 26 Store Street, W.C.1.
Manchester : 257 Deansgate.
Newcastle upon Tyne : 18 Saville Row.
Nottingham : 4 & 6 St. Peter's Gate.

SEND COUPON FOR FREE BOOKLETS

To the Coal Utilisation Council, 3 Upper Belgrave St., London, S.W.1

Please send me the following:

List of Recommended Domestic Solid Fuel Appliances
 Details of C.U.C. Installation Courses

And also copies of booklets:

Warmer Homes with Solid Fuel
 Architectural Design Data for Solid Fuel
 Fuel Stores for Houses and Flats
 Make Your House Cosier in Winter (Insulation booklet)
 (Please cross out those not needed)

Name

Address

(A.J.)

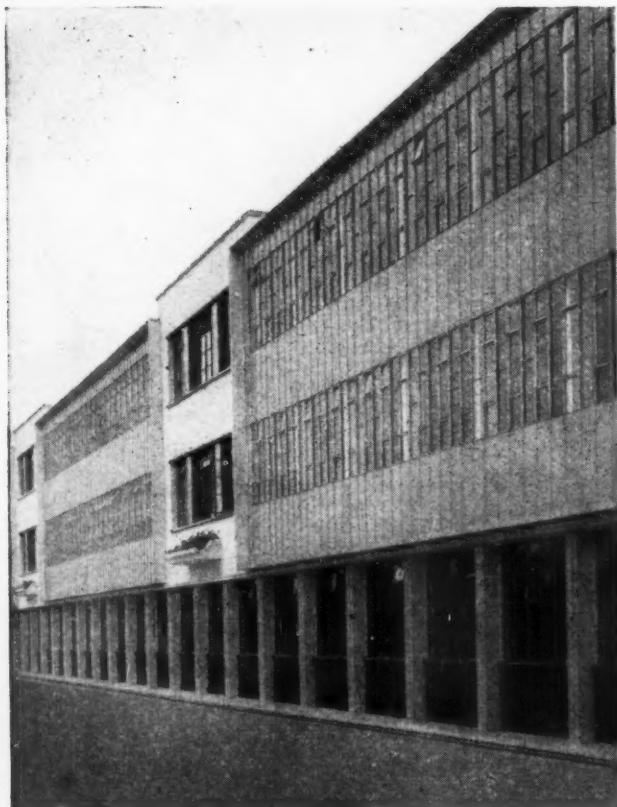

Experimental and Design Office Block
De Havilland Aircraft Co. Ltd., Hatfield, Herts.

ARCHITECTS: Messrs James M. Munro & Son, B.Sc., A.R.I.B.A.

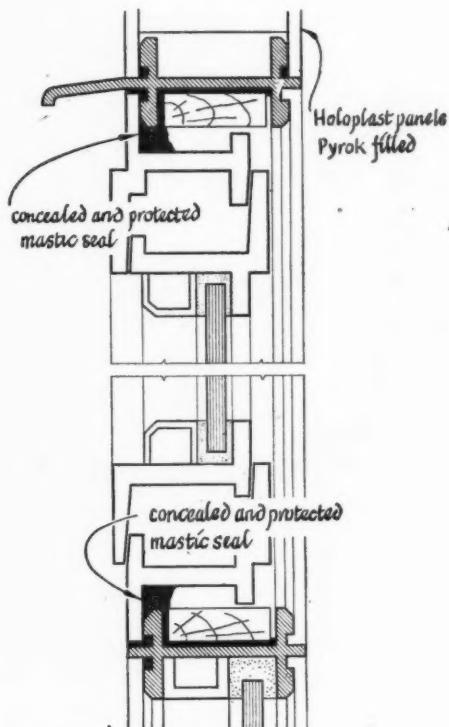

Typical vertical section showing use of specially
designed aluminium sections

In the cladding of framed buildings

SECOMASTIC

provides lasting protection at the joints

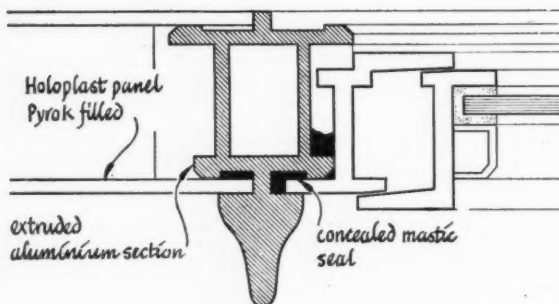

Typical sectional plan

An important problem common to all techniques for cladding framed buildings is that of providing an effective and lasting waterproof barrier at the joints.

Correctly used, a non-hardening mastic can make a valuable contribution to the solution of this problem. But since the maintenance free life of the joints will be determined by the life of the mastic, the greatest care should be taken in using the correct grade applicable to the type of joint.

The Technical Department of SECOMASTIC Limited has studied the special problems connected with the sealing of joints in Wall Cladding and is in a position not only to advise on the particular grade of mastic best suited to a specific case, but also, where applicable, to collaborate in the design and detailing of suitable joints.

Please address all enquiries to Architectural Dept.

SECOMASTIC LIMITED · BRACKNELL · BERKSHIRE · Telephone: BRACKNELL 910 (5 lines)



Sundeala

**H
A
R
D
B
O
A
R
D**

SPECIFY THE

**WITH THE
LONGEST LIFE**

Full particulars and Technical Service from

SUNDEALA BOARD CO. LIMITED

Head Office: ALDWYCH HOUSE, LONDON, W.C.2. Tel. : CHAncery 8159

or from its Offices at

Glasgow: BALTIC CHAMBERS, 50, WELLINGTON ST., C.2

Newcastle: NORTHUMBRIA HOUSE, PORTLAND TERRACE, 2

LANDMARKS IN STEEL



STEELWORK for **EDUCATION**

LEEDS UNIVERSITY

founded in 1904, was considerably extended by the opening in 1951 of the Parkinson Building, shown in our illustration, with Steelwork by—

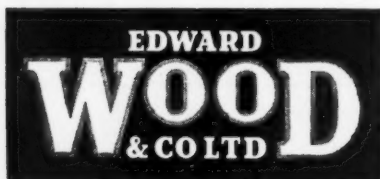

CONSTRUCTIONAL ENGINEERS

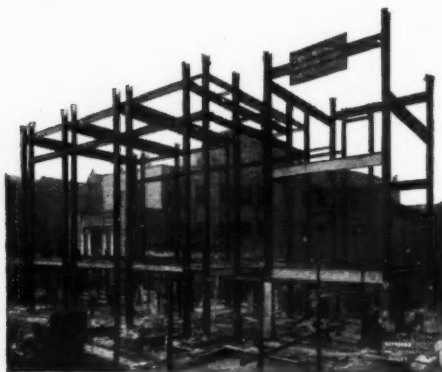

Photograph by courtesy of The University Photographer, Leeds.

Registered Office & Works: MANCHESTER 17 Telephone: TRAFFORD PARK 2341 (10 lines)
London Office: 68 Victoria Street, S.W.1. Telephone: VICtoria 1331/2. Technical Offices: Birmingham and Nottingham.

dmWDS3

ABOVE ALL - DIGNUS TILES

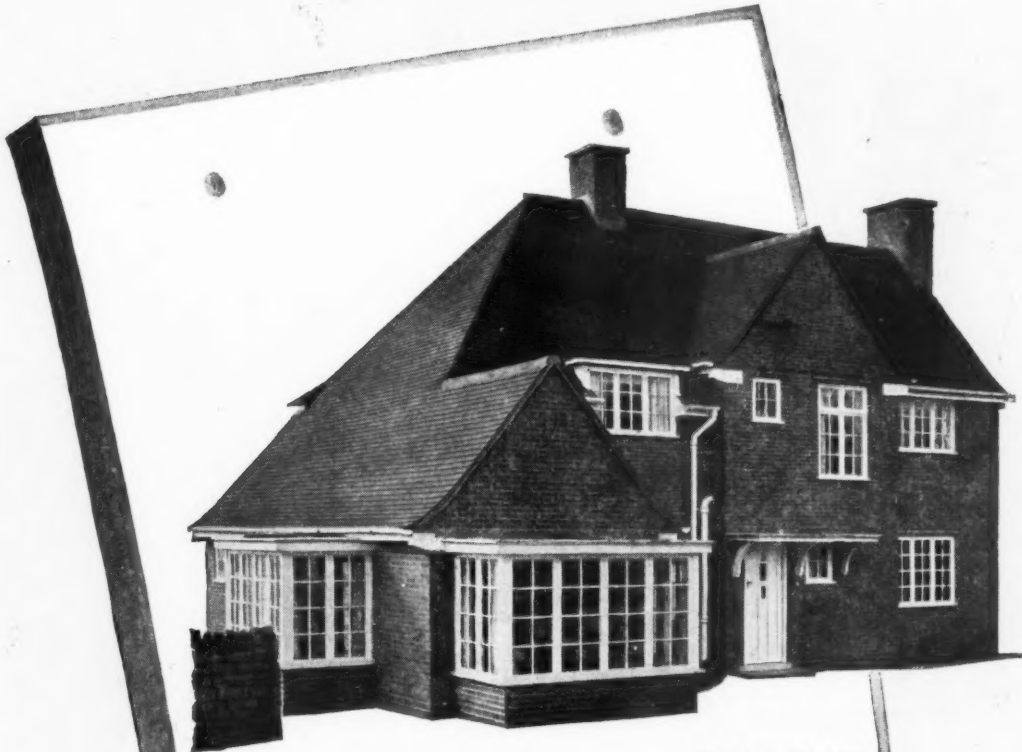

FRONT ELEVATION

Belfitt House, Nethermoor Road,
Wingerworth, Near Chesterfield.
Rooted in with Dignus 11" x 7"
DARK ANTIQUE Sandstorm Clay
Roofing Tiles.
May we send you further details?



REAR ELEVATION

Architects: Messrs. Wilcockson & Cutts
12 Saltergate,
Chesterfield.

DIGNUS *Tiles*

11" x 7" SANDSTONE CLAY ROOFING

BEST QUALITY TILES ARE
GUARANTEED FOR FIFTY YEARS

DIGNUS LIMITED : KEELE : NEWCASTLE : STAFFS

MAXIMUM OUTPUT MAINTAINED — CONTINUITY OF SUPPLIES GUARANTEED

dm DG. 23



THE BUILDING EXHIBITION, OLYMPIA, LONDON
NOV. 16 - 30 1955

If you want to know about the latest developments in Roof Construction, you will easily find your way to

Stand No. 32/33 Row B.

where "BITUMETAL", Briggs Modern Development in Aluminium Roofing and "CHALLENGE" Multi-Layer Roofing are displayed in an interesting and informative manner.

BRIGGS

Briggs Roofing Organization has the scientific resources and highly specialised knowledge to tackle new Roofing problems and to advise on more familiar ones.

WILLIAM BRIGGS & SONS LIMITED

Vauxhall Grove, London, S.W.8

Head Office & Works: Dundee

Offices at: ABERDEEN · BELFAST · BRISTOL · DUBLIN · EDINBURGH · GLASGOW · LEICESTER · LIVERPOOL · NORWICH

CRITTALL FENESTRA WALL

Crittall Fenestra Wall brings to the building industry the answer to a need that architects themselves have made clear—window walls of glass and solid panels; economical, flexible and safe.

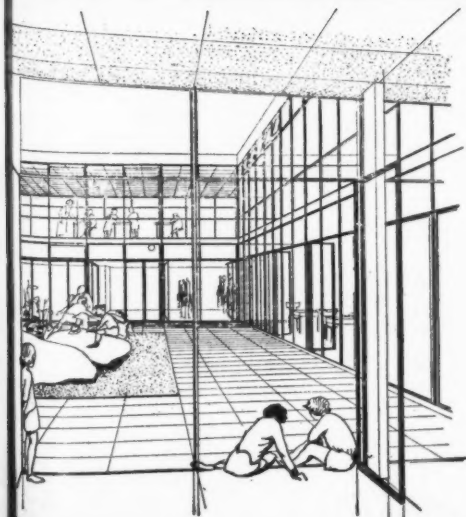
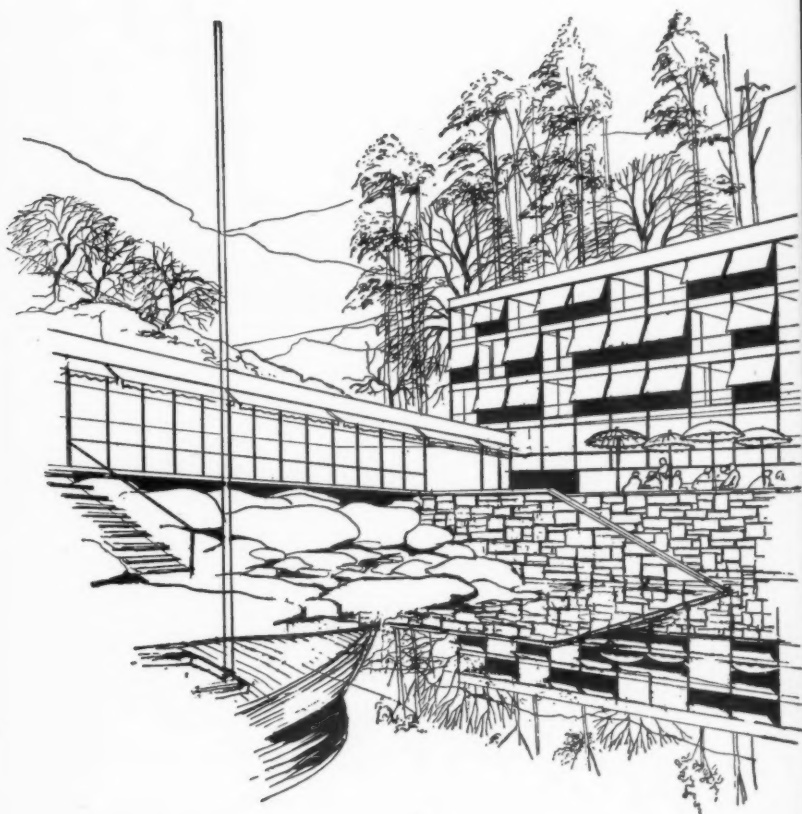
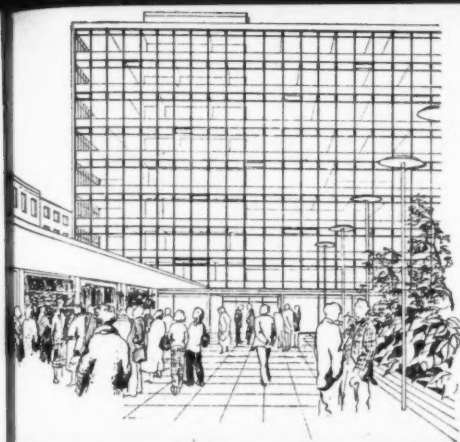

The basic—and unique—principle of Crittall Fenestra Wall lies in the separation of the cladding elements from the structural elements. This Crittall system introduces a new and remarkable flexibility to curtain wall construction which is particularly economical and offers exciting new prospects in the field of design. Write for Catalogue 175 which gives full details of the Crittall Fenestra Wall system.

CRITTALL

THE CRITTALL MANUFACTURING CO LTD · BRAINTREE · ESSEX

Factories and Depots throughout the country



Members of the Metal Window Association

it stands on its own

Following its astonishing success in Sweden, Werno is now being made in England. The key to this success is not far to seek . . . it fits the bill. For partitions, ceilings and roofs, it is light but strong, adaptable to complex plans and elevations. It is also highly competitive in price.

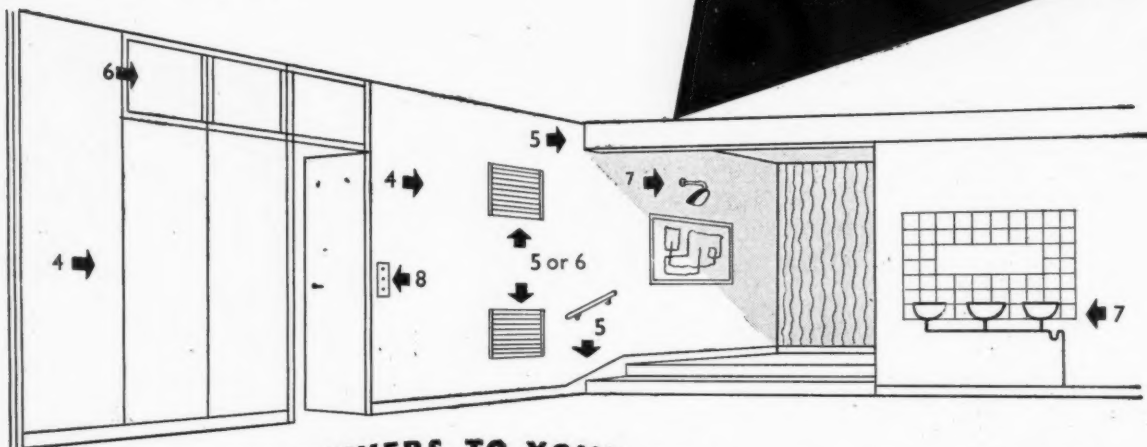
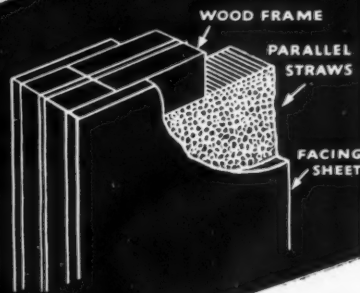

12 ANSWERS TO YOUR PARTITIONING PROBLEMS

see ...

Werno

on

Stand 95

Building

Exhibition

Olympia

- 1 Each Werno panel is a structural wood framed unit.
- 2 Can be faced with any sheet material.
- 3 No studs or framing required for erection.
- 4 Joints can be secret or expressed.
- 5 Easily cut on site or
- 6 Factory cut to requirements.
- 7 Wall fixtures easily mounted.
- 8 Conduit and services can be run down, across or through the panels.
- 9 Good sound absorption.
- 10 Speedy and simple erection.
- 11 Easily demountable for further uses.
- 12 Highly adaptable to complex plans and elevations.

Werno is a wood framed unit with a filling of parallel straws, faced with selected sheet material. Panel frames are grooved to receive a wooden tongue which, with a special wedge system, ensures rapid erection. Specially trained labour is unnecessary, but we can erect it for you. Panels are available in any size, standards are 2' 0", 3' 4" and 4' 0" wide by any height up to 12' 0", thickness as required, standard 2".

IT'S BRITISH!

Made by
Thames Plywood Manufacturers Ltd.
under patents of
A.B. WST-PATENTER, SWEDEN

Werno WALL UNIT

Sole Distributors in United Kingdom:

RICHARD SAVAGE (AGENCIES) LTD

Registered Offices:

77, PORTLAND PLACE, LONDON, W.1. Telephone: LAngham 7704

Rainbow

*Held
fast
by*



HY-RIB

the designed plaster-base

For plaster ceilings and partitions, flat or curved, Hy-Rib gives a rigid, true base though fixed to widely spaced supports. The plaster pricking-up coat at once fills the three-dimensional mesh, which both controls and laces the key, eliminating waste.

Hy-Rib is supplied in standard sheets . . . easy to order . . . easy to handle and fix —

	Maximum centres of supports	Dimensions of Sheets	
		Lengths	Width
24 G. Hy-Rib	5' 0"	6' 0" to 13' 0"	10½"
26 G. Hy-Rib	4' 0"	6' 0" to 16' 0"	10½"
28 G. Hy-Rib	3' 0"	6' 0" to 8' 0"	10½"
Hy-Rib Lathing	2' 0"	7' 8" & 8' 2"	1' 6"

NEW

Write for the Hy-Rib Handbook and name of nearest stockist to :—

THE TRUSSED CONCRETE STEEL CO. LTD.

TRUSCON HOUSE, LOWER TAYLOR, LONDON, SE.1

Tel: WATerloo 6922

The "WARERITE SPECIALIST"

service for—Architects · Builders · Joiners

Twenty-eight years' experience has proved that laminated plastics veneers require expert *press-bonding* and fabrication. 'Contact' or 'impact' adhesives are no substitute for synthetic-resin cement, a veneering press, and expert 'know-how', which are all essential if the laminated plastics are to do the wonderful job they can do.

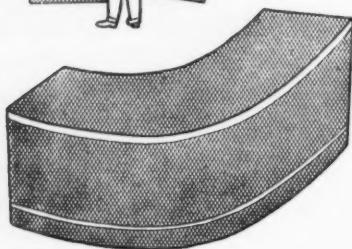
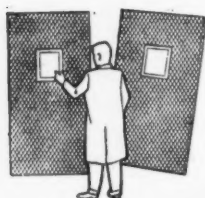

Warerite Limited have just made the first of several increases in production that will greatly improve deliveries. To ensure that this material is freely available to architects, builders

and joiners, in the form of expertly *press-bonded* WARERITE-faced plywood and blockboard, etc., they are appointing a number of 'Warerite Specialists'. These firms are experienced in *press-bonding* and fabricating WARERITE laminated plastics.

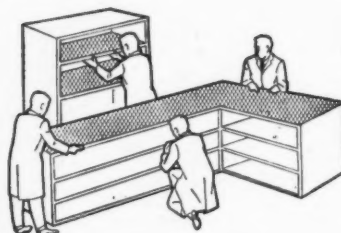

Warerite Limited, and the 'Warerite Specialists', offer you the following service:

1. Technical advice on the most suitable type of WARERITE material to use.
2. The prompt supply of WARERITE veneers, expertly *press-bonded* with synthetic resin cement to high-grade plywood or other suitable cores. These WARERITE-faced materials are supplied in sheets 8 ft. x 4 ft. or in cut sizes and shapes ready to install, or as complete bar and counter tops, fitment tops, table tops, flush doors, etc.



3. The supply of sheets, or cut sizes, of WARERITE veneers to firms who are equipped, and prefer, to undertake the highly specialised work of veneering laminated plastics to plywood. The most popular WARERITE patterns can be supplied from their stocks.

4. To supply from stock, sheets or cut sizes of WARERITE Handy Panels for 'on-site' resurfacing work.



WARERITE LIMITED

(Unit of Bakelite Limited)

Head Office: Ware, Herts. Tel: Ware 502

SALES OFFICES:—

12-18 Grosvenor Gdns., London, S.W.1.

Tel: Sloane 0898

187-9 Broad Street, Birmingham, 15.

Tel: Midland 5911

Royal Exchange, Manchester, 2.

Tel: Blackfriars 5174/7

29 St. Vincent Place, Glasgow, C.1.

Tel: City 6825

WARERITE is a registered trade mark of Warerite Limited

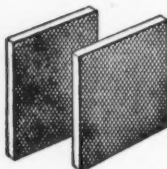

WARERITE Panels

1/2" solid plastics panels mainly used for wall surfaces erected in plastics or metal beadings.

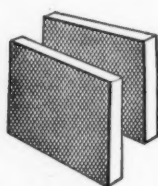

WARERITE Veneered Boards

Structural materials. Consist of WARERITE Veneers bonded to plywood or blockboard cores. Usually 1" or similar thicknesses.

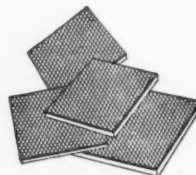

WARERITE Handy Panels

WARERITE Veneers ready-bonded to 3mm. plywood. Suitable for covering existing wooden tops, using normal wood-to-wood glue joining technique.

WARERITE STAND No. 81 BUILDING EXHIBITION November 16th-30th OLYMPIA

Where there's Corrosion in the Air ...
there should be
ZINC DUST in the Paint!

In marine and industrial areas, corrosion makes rapid headway, and it is particularly in these areas that iron and steelwork must have maximum protection. Zinc Rich Paints with a pigmentation of 92% to 95% are ideal for this purpose, the Zinc Dust ensuring both mechanical protection and electrochemical defence should the paint film be damaged.

Specify a Zinc Dust from the Imperial Smelting range for use in your Zinc Rich Paint formulations. We will gladly supply a list of Zinc Dust paint manufacturers on application.

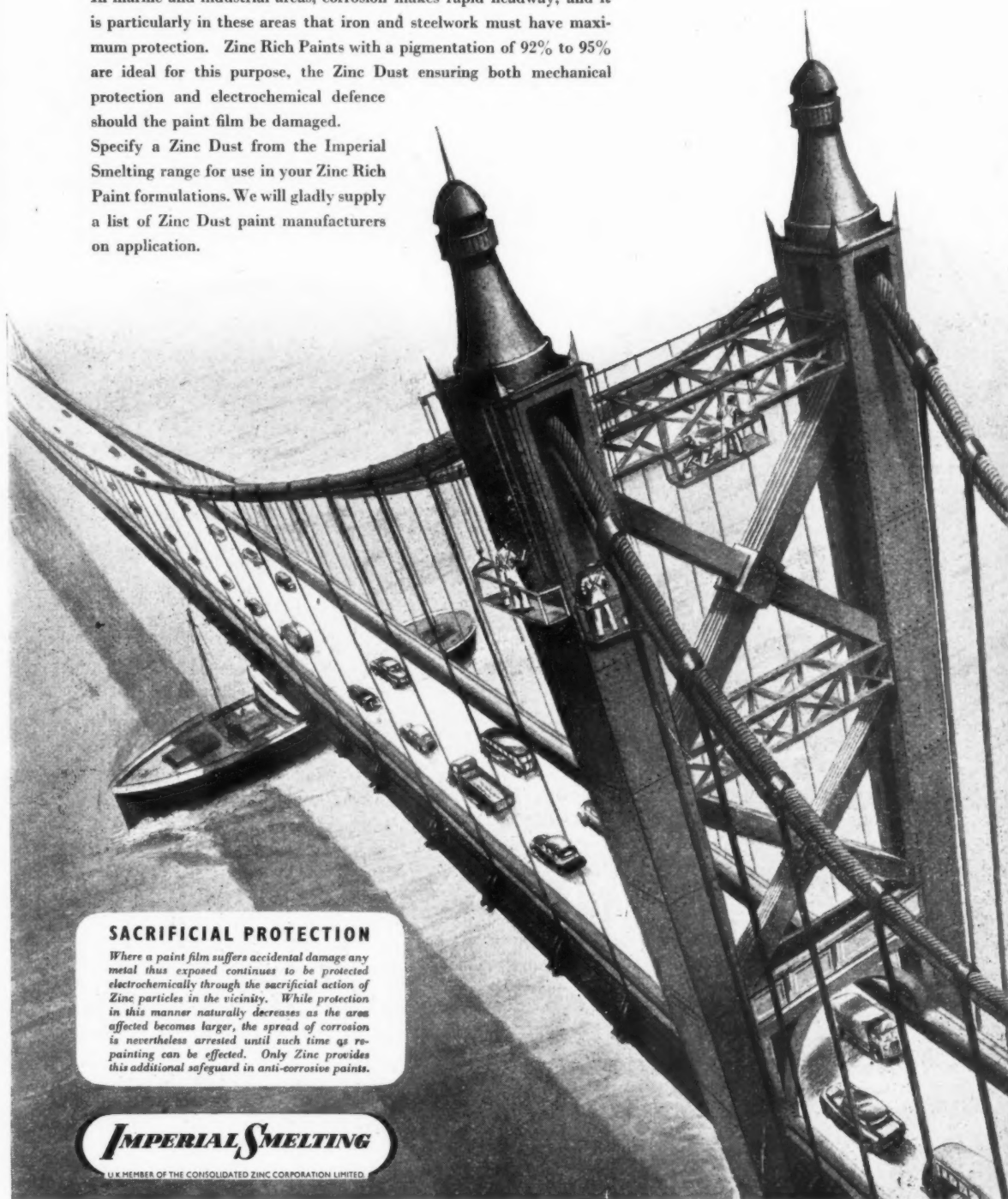

SACRIFICIAL PROTECTION

Where a paint film suffers accidental damage any metal thus exposed continues to be protected electrochemically through the sacrificial action of Zinc particles in the vicinity. While protection in this manner naturally decreases as the area affected becomes larger, the spread of corrosion is nevertheless arrested until such time as re-painting can be effected. Only Zinc provides this additional safeguard in anti-corrosive paints.

IMPERIAL SMELTING

U.K. MEMBER OF THE CONSOLIDATED ZINC CORPORATION LIMITED

IMPERIAL SMELTING CORPORATION (SALES) LIMITED • 37 DOVER STREET • LONDON • W.1

SOME RECENT STRUCTURAL STEEL CONTRACTS FULFILLED BY SOMMERFELDS

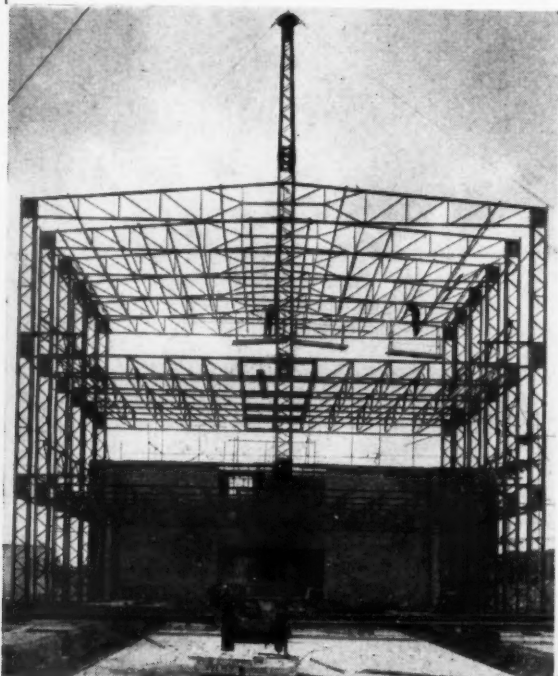

Erecting roof trusses and floor beams giving uninterrupted spans of 50ft. to each floor.

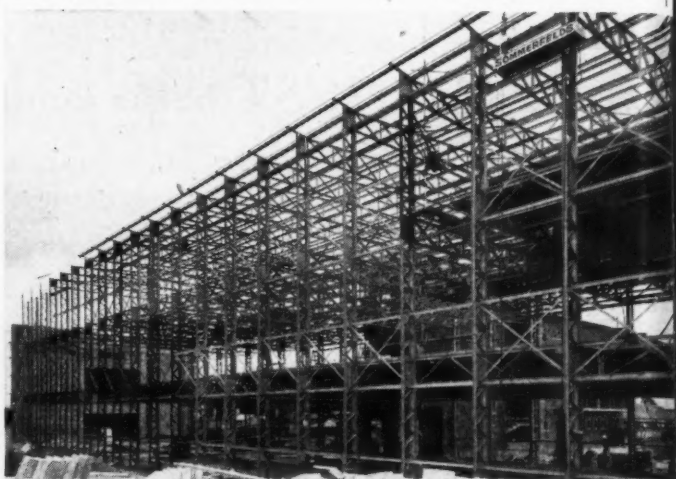

Left and above.
Laboratories of Imperial Chemical Industries Ltd. (Plastics Division) at Welwyn Garden City.
J. Douglass Mathews & Partners, Chartered Architects.
General Contractors: Holland & Hannen and Cubitts Ltd.

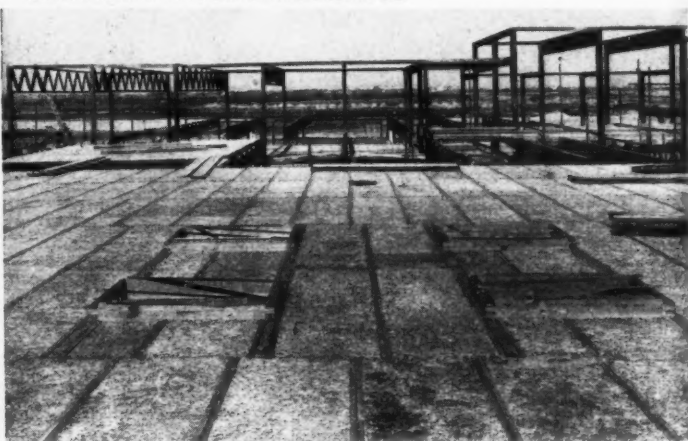

We were asked to design and supply the Steelwork for the Airport buildings for Silver City Airways at Ferryfield. There was extreme urgency. Our design incorporated exposed high tensile steel Lattice Beams for the roofs of the main buildings. The photograph shows the single storey portion of the building roofed with Woodwool slabs—this part of the work also being carried out by ourselves.



90ft. clear span pre-stressed steel frames assembled on the ground are lifted into position.
Consulting Engineer: F. J. Samuely, B.Sc., A.M.I.C.E., M.I.Struct.E.

Sommerfelds Ltd. are experts in anti-corrosion and are suppliers of steel girders of all descriptions, steel door and window frames, steel lockers, cupboards and filing cabinets, concrete reinforcements, etc.



Pre-stressed steelwork of a factory for occupation by Standard Telephones and Cables Ltd., built by Harlow Development Corporation.
Frederick Gibberd, F.R.I.B.A., Architect Planner to Harlow Development Corporation.
Structural design by R. A. Sefton Jenkins, B.Sc., A.C.G.I., A.M.I.Str.E., A.M.I.C.E.

Sommerfelds Ltd., Wellington Shropshire. Tel.: 1000
Steelworkers

LONDON OFFICE:

167, Victoria St., S.W.1.

Tel.: VICTORIA 1000

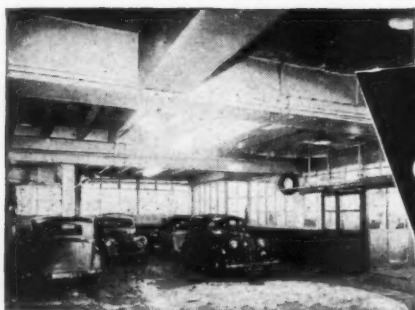

See-

HOW THE SCENE CHANGES

Garage with conventional lighting. Note the confusion of beams, pipes, trunking, wiring and light fittings.

The same garage after modernising with a LUMENATED CEILING.

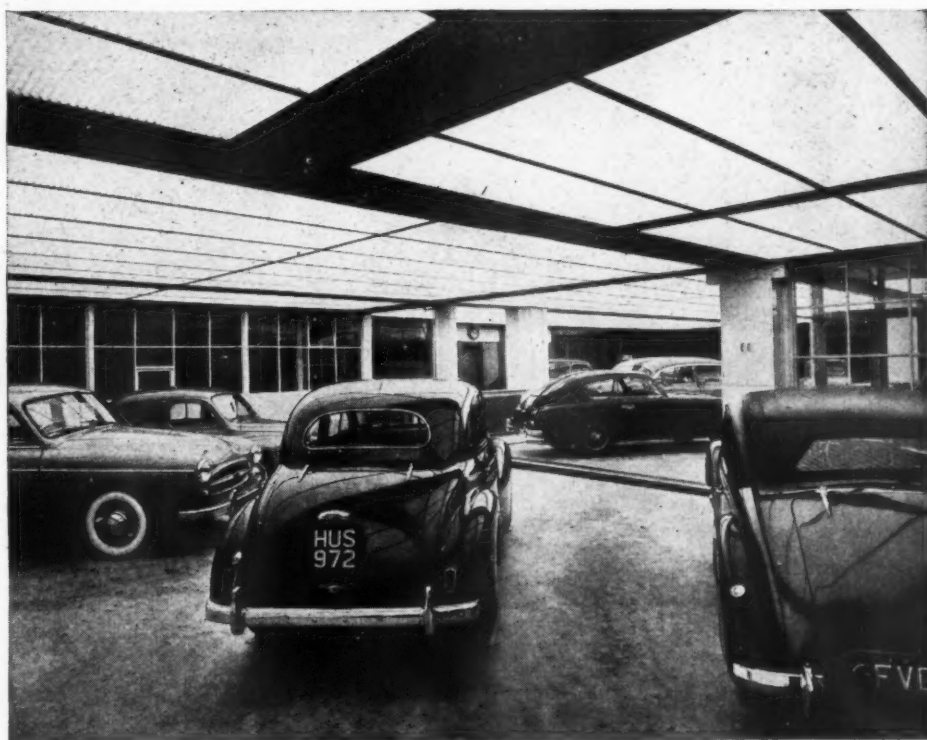

Write for your copy of "LUMENATED CEILINGS", an illustrated brochure giving full details of this new lighting technique.

When modernising old premises or building new ones, you can make lighting an integral part of design by installing a LUMENATED CEILING, a new lighting technique combining light source and ceiling in one. The whole interior of shops, offices and show-rooms is diffused with a pleasant, efficient light of uniform intensity without shadow, glare or 'high spots'. The LUMENATED CEILING overcomes many design problems

by effectively screening overhead pipe work, ventilation trunking and other unsightly projections.

SAVING IN MAINTENANCE COSTS

The surface of the LUMENATED CEILING is a durable, finely corrugated plastic material, specially treated to repel dust. It is non-inflammable, can be easily cleaned and kept in perfect condition with the minimum of attention.

LUMENATED CEILINGS LIMITED

LONDON OFFICE: ALLIANCE HOUSE, CAXTON STREET, S.W.1. ABBEY 7113

HEAD OFFICE: THERMOTANK LTD., HELEN STREET, GLASGOW

South African Company: Thermotank S.A. (Pty.) Ltd., Simmonds and Godfrey Street, Johannesburg.



TGA L7



New
Vestibule
Enclosure

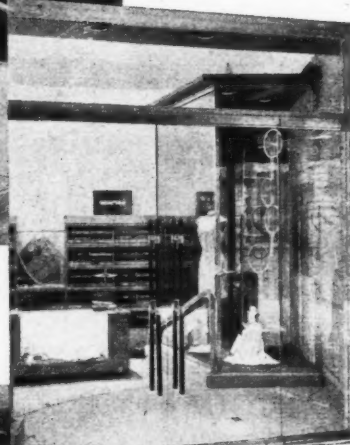

SHOPFITTING

SIMPSON (PICCADILLY) LTD

The new Vestibule designed by

Joseph Emberton F.R.I.B.A.,

comprises a long plate glass window

framed in stainless steel

and two pairs of Armourplate doors.

An over-lapping canopy is decorated

deep red and has inset lighting.

This all glass enclosure is equipped
with controlled heating, invites closer

inspection of lower level sales area
and gives greater freedom of movement
to Shoppers during peak hours.

Two display cases adjoining
the travertine marble steps
are incorporated in the scheme.

E. Pollard & Co Ltd

159 St John Street, London EC1

Tel: CLErkenwell 6701

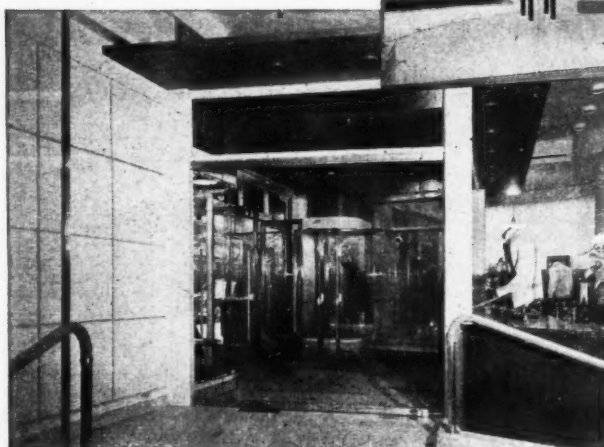

BY POLLARDS

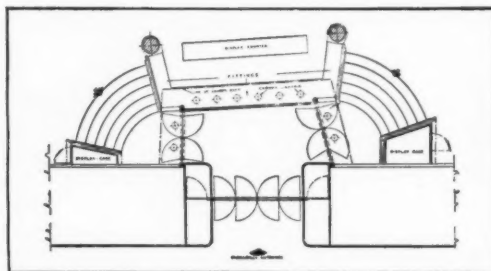

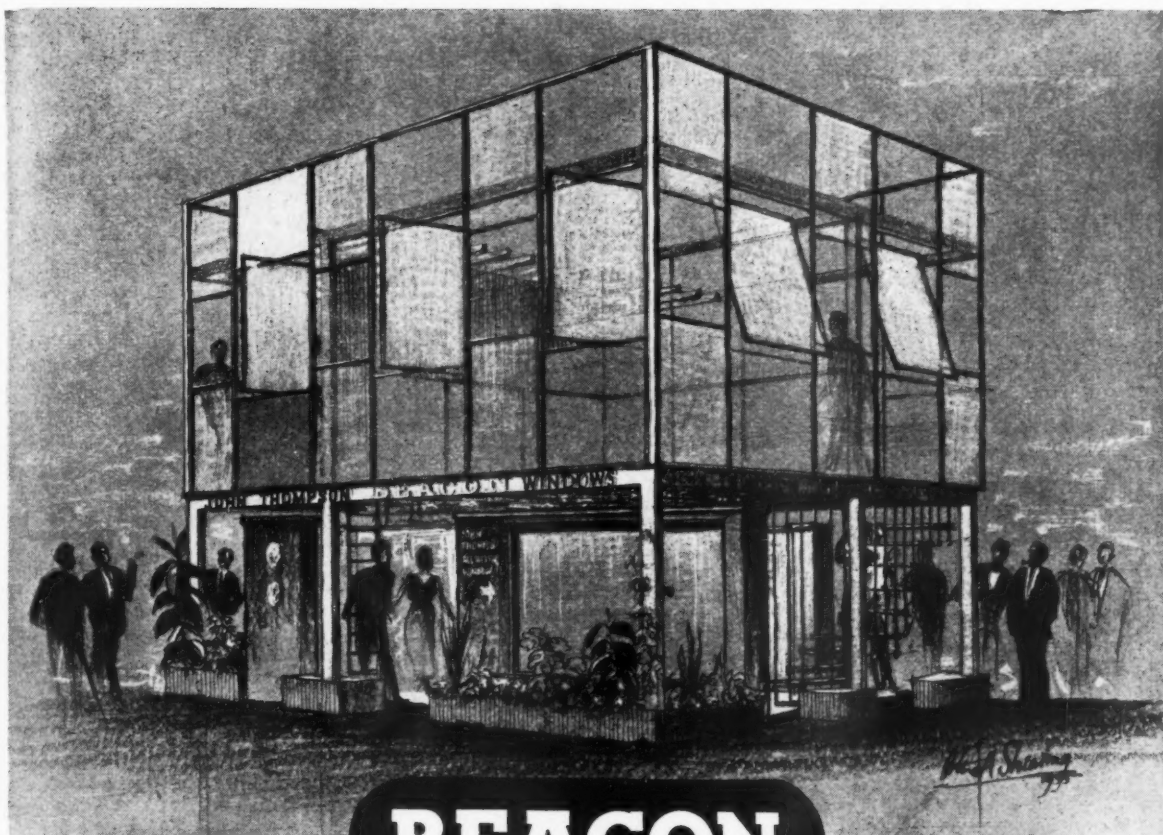

BEACON

We invite you
to enjoy our hospitality
at Stand P298
at the Building Exhibition
where we are showing a full range of
Beacon Metal Windows, Door Frames, Steel Flooring
and ancillary products for the Building Industry.

OLYMPIA



NOV. 16-30

JOHN THOMPSON BEACON WINDOWS LTD • WOLVERHAMPTON

Member of the  Metal Window Association

Keeping Mrs. Roberts happy...

Mrs. Roberts is happy to stay on in the old house now! Happy, too, to pay a little extra rent now that her new YORKSEAL gives her a real chance to cook, *and* piped hot water always on tap, *and* a warm kitchen/living room. This simple conversion is one of thousands being undertaken up and down the country with the help of Radiation baths, solid fuel cookers and heaters. If you are planning a new deal for the older house under the terms of the Housing Repairs and Rents Act, you will find Radiation your warmest ally!

This YORKSEAL was cheaply installed in an enlarged recess left by the old range and connected to the same flue and hot water pipes.



THEN...

Cheerless, wasteful kitchen range — impossible to keep clean.

AND NOW...

Flueless, enamel-lined oven with temperature control. Fast boiling and simmering hotplate. Warming open-and-close radiant fire in the living room, burning coal or coke — and abundant hot water always!

For modern amenities



✓ Approved by the
Ministry of
Fuel & Power

Radiation

PIONEERS OF SMOKE REDUCTION

For technical information sheet, and booklet
"MODERNISING THE OLDER HOUSE," write to
RADIATION GROUP SALES LTD., SOLID FUEL DIVISION, LEEDS, 12

See the
Revolutionary New HEATMASTER
cooking — hot water — ducted air house warming
from ONE appliance — at the
BUILDING EXHIBITION, NOV. 16th—30th, STAND M261

BELLROCK IS IDEAL FOR MULTI-STORIED STRUCTURES



12 STOREY FLATS, HOLTE ESTATE, BIRMINGHAM

Architects: Harry W. Weedon, F.R.I.B.A., & Partners in association with A. G. Sheppard Fidler, M.A., B.Arch., F.R.I.B.A., City Architect. Contractors: W. J. Whittall & Son, Ltd.
(Photo by Courtesy of Bellrock (Birmingham) Ltd.)



MOUNTBLOW HOUSE, CLYDEBANK

Architects: Sam Bunton & Associates. Contractors: John Lawrence (Glasgow) Ltd.



CATFORD COUNTY SECONDARY SCHOOL

Architect: J. L. Martin, M.A., Ph.D., F.R.I.B.A. Contractors: Thomas & Edge, Ltd.
(Photo by courtesy of Messrs. Hills (West Bromwich) Ltd.)

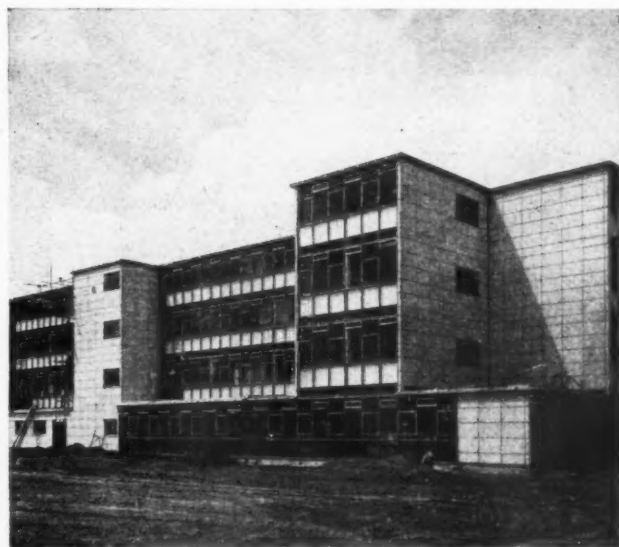

ALDRIDGE ROAD SCHOOL, BIRMINGHAM

City Architect: A. G. Sheppard Fidler, M.A., B.Arch., F.R.I.B.A., Contractors: Higgs and Hill, Ltd.
(Photo by courtesy of Messrs. Hills (West Bromwich) Ltd.)

**A FEW OF THE MANY MODERN BUILDINGS WHERE
THE PARTITIONS REQUIRED THE ESSENTIAL
QUALITIES FOUND IN BELLROCK PANELS**

- ★ LIGHTWEIGHT
- ★ FIRE-RESISTANT
- ★ PRE-FINISHED
- ★ SPEEDY ERECTION
- ★ DRY WALLS

**BELLROCK GYPSUM INDUSTRIES
LIMITED**
200 WESTMINSTER BRIDGE RD.,
LONDON, S.E.1.
TEL. WATERLOO 3461-5

BUILDING EXHIBITION
STAND K229
GRAND HALL



Architects:
G. de C. FRASER,
SON and GEAREY.
A/R.I.B.A.,
Liverpool.

PIERHEAD PRESTRESSED CONCRETE

12,000 sq. yards of the Pierhead
X7" Prestressed Floor were used
throughout the above contracts
for Blacklers Stores and
H. Samuel, Liverpool.

PIERHEAD LIMITED
SPEKE BOULEVARD,
LIVERPOOL, 19,
TEL.: HUNTS CROSS 1311.
GRAMS.: CONSPEKE, LIVERPOOL.

FAGGS LANE
FELTHAM, MIDDLESEX
TEL.: FELTHAM 3031.

Our Stand at The Building
Exhibition is **E.H. FIRST
FLOOR**, where
exhibits of
seven forms
of Pierhead
Prestressed
Concrete Floor
Construction will be
displayed.

**you'll
be glad
you chose
WOOD
windows**

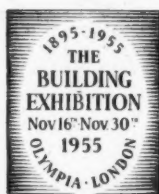

We cordially invite you to visit
us at our Stand Number 293,
Row P, National Hall.

Especially when manufactured by

SHARP BROS. & KNIGHT LTD.

London Office: LION HOUSE,
RED LION ST., RICHMOND, SURREY.

Head Office and Works:
BURTON-ON-TRENT, STAFFORDSHIRE.



that's
a
light
idea

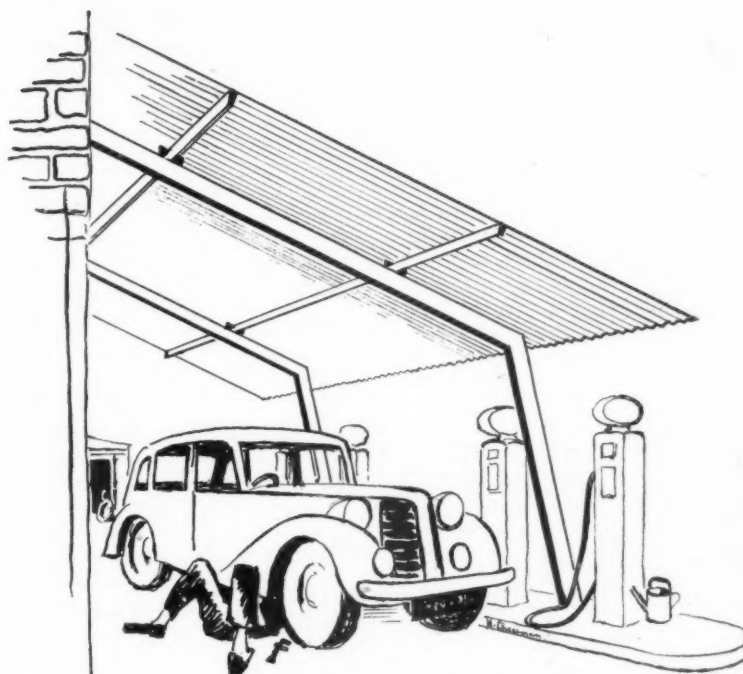

(This is the fourth in the
"UNDULITE" series of
'light idea' advertisements.)

STAND 488/90
GRAND HALL, GALLERY
at the Building Trades Exhibition

"UNDULITE," the translucent building material, cuts costs because it's lighter

Both staff and customers will appreciate the shelter of an "UNDULITE" roof — a very inexpensive extension of the premises. "UNDULITE" is a translucent corrugated plastic sheeting, reinforced with fibreglass. It's so light and easy to handle that man-hours are cut to a minimum and the simplest framework gives adequate support. "UNDULITE" and a little imagination will provide an effective answer to hundreds of building problems. It's tremendously strong, durable and shatterproof. Use it for roofing, skylights, wall lights, panels and partitions.

Use it to let the daylight into farm buildings, factories, shops and office buildings.

light, strong and easy to handle—

"UNDULITE"
made by **Ashdowns**

"UNDULITE" is made in standard sized sheets to nest with standard pitches of other materials, and it can be cut, sawn, drilled, clipped or even nailed with ordinary tools to suit your particular requirements. For further details, please write for a copy of our illustrated folder. *Delivery of standard profiles ex stock.*

ASHDOWN'S LIMITED, ECCLESTON WORKS, ST. HELENS, LANCS. TELEPHONE: ST. HELENS 3206

"UNDULITE" is a registered trade mark of Ashdowns Limited

Ashdowns Limited is a subsidiary of Pilkington Brothers Limited

The thermal insulation of Celotex and the fire resistance of asbestos

Combine in

**CELOTEX
F.R.I. BOARD**



Photo: Courtesy of Nuswift Ltd.

Now you can have both the high efficiency of Celotex cane fibre insulation and the fire resistance of asbestos. They have been combined with great success in Celotex F.R.I. Board. It consists of a core of strong durable Celotex cane fibre insulation sheathed on both sides with asbestos felt. It is as easy to handle and to decorate as normal Celotex insulation—and it is just as economical! Use Celotex F.R.I. Board for wall, roof and ceiling linings and partitions. Samples and further details of this all-British Celotex product will be gladly sent on request.

In the B.S. 476 Surface Spread-of-Flame Test, Celotex Fire Resistant Insulating Board — Rated Class I — showed no spread of flame whatsoever!

BUILDING EXHIBITION

We look forward to
welcoming you on

**STAND 55 • ROW C • GRAND HALL
OLYMPIA**

Another Economical  product

MADE IN GREAT BRITAIN WITH ALL-BRITISH MATERIALS BY

CELOTEX LIMITED

STONEBRIDGE PARK

LONDON, N.W. 10

Telephone: ELGar 5717 (10 lines)

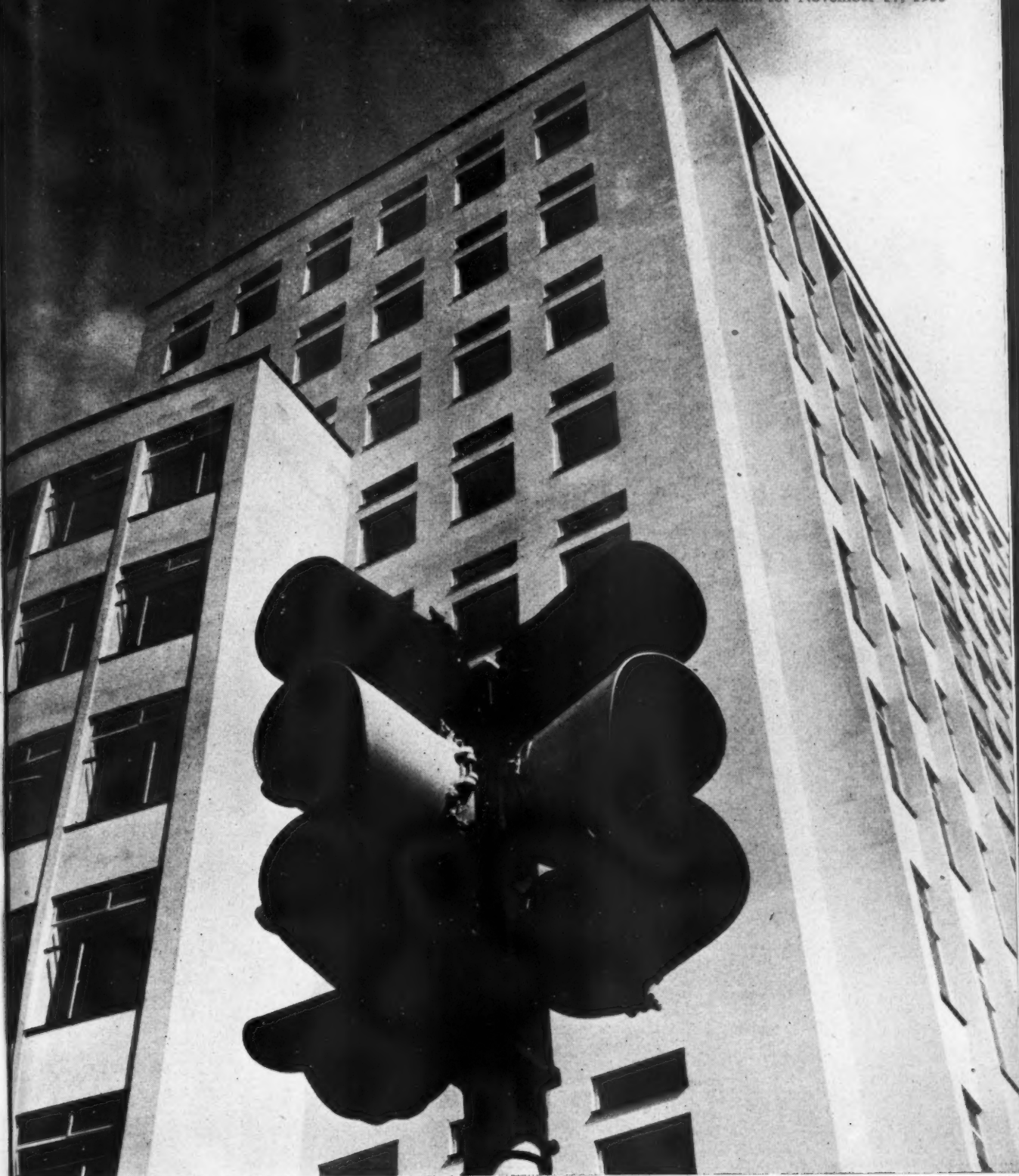

W W W W

WINGILATE AT WORK AT --- ➔

SENTINEL HOUSE, SOUTHAMPTON ROW, LONDON

Architect:
Sir Thomas Bennett

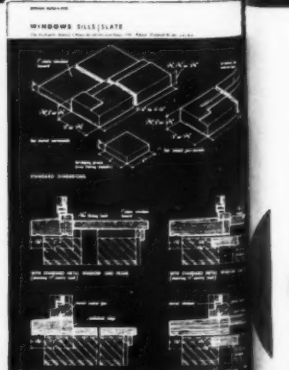
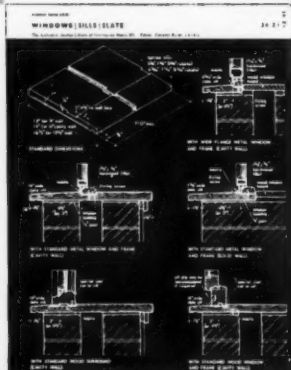
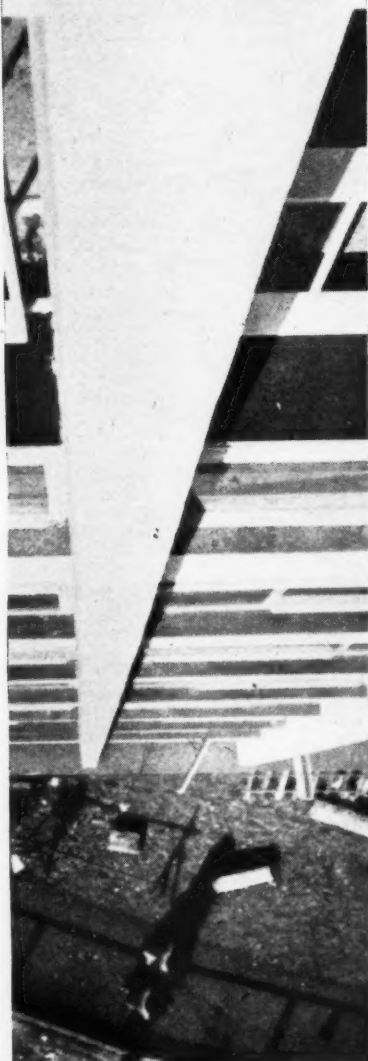
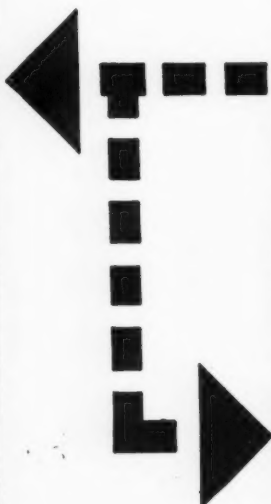
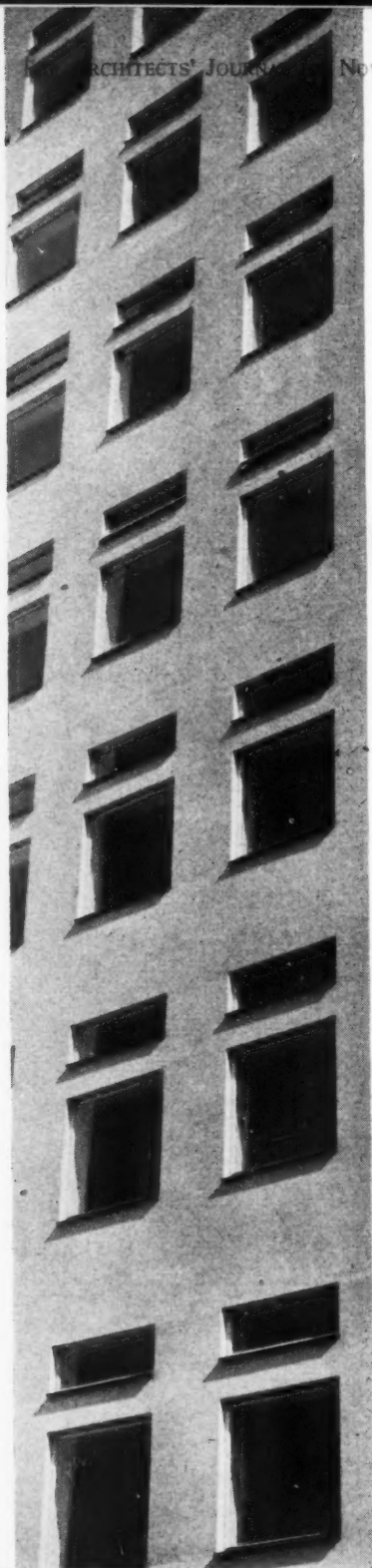



WINCILATE

Slate cills and copings have been used throughout this building.

For reprints of "Architects' Journal" Information Sheets, write to:

THE BOW SLATE & ENAMEL CO. LTD.

B.R. Bow Depot, Old Ford Road, London, E.3 Tel: ADV 2203

Visit GYPROC

STAND N° G/49

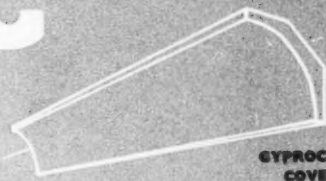

GYPROC
COVE



ACOUSTIC
GYPROC



GYPROC
TAPERED
EDGED
WALLBOARD



GYPROC
SLOTTED
ACOUSTIC
TILES

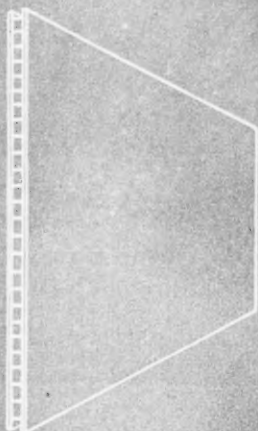
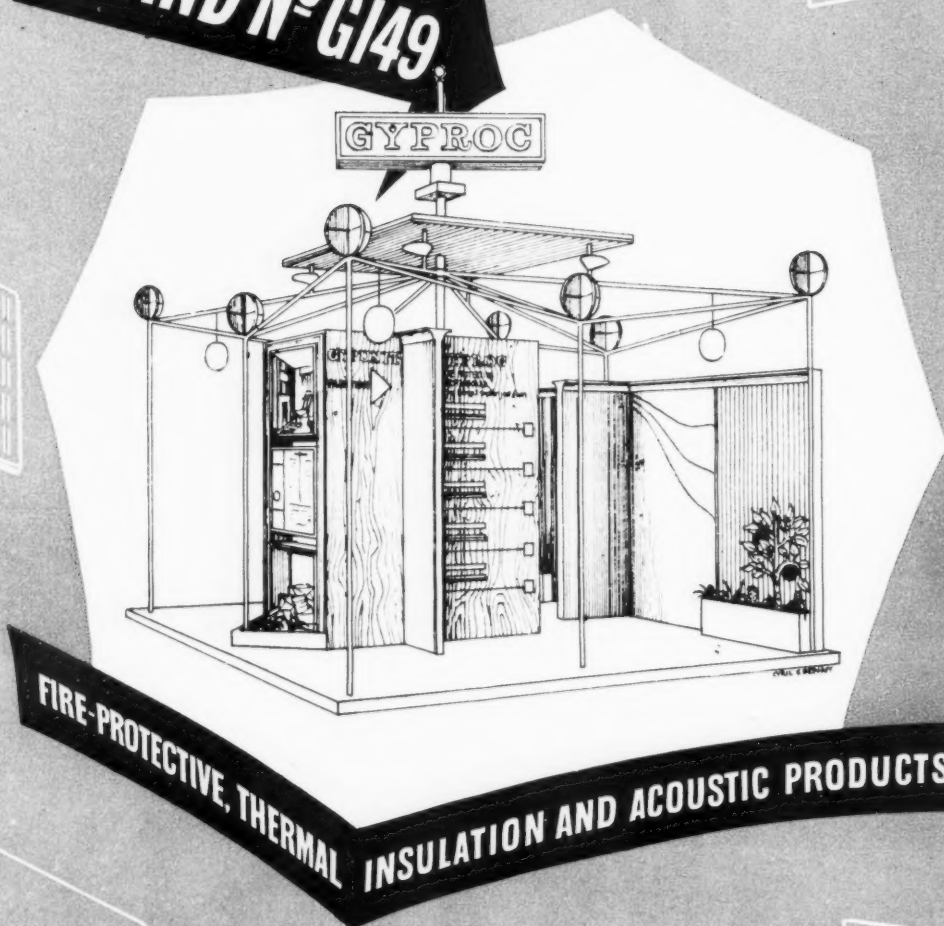

GYFUNIT
PARTITION
PANELS

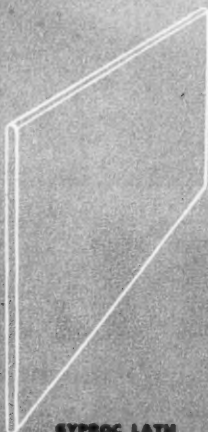

GYPROC LATH



GYPROC
PLASTER



GYPROC
WALLBOARD

GYPROC PRODUCTS LIMITED

Head Office: Singlewell Road, Gravesend, Kent.
Telephone: Gravesend 4251-4. Telegrams: Gyproc, Gravesend.
Glasgow Office: Gyproc Wharf, Shieldhall, Glasgow, S.W.1
Telephone: Govan 2141-3. Telegrams: Gyproc, Glasgow.
Midland District Sales Office: East Leake near, Loughborough. Telephone: East Leake 231.
London Office: Bath House, 82 Piccadilly, London, W.1. Telephone: Grosvenor 4617-9.

OC
OC

OC
ED
ED
RD

Joseph Mason
brings a



REVOLUTIONARY PAINT

to the
notice of
Architects



This new Masopar Semi-Gloss Enamel brings phenomenal advantages in greatly increased coverage, ease of application and outstanding washability. The quality of high tenacity and the superb finish far surpass anything hitherto achieved.

One gallon will cover 120/160 square yards. It will dry, under normal conditions, in 5/6 hours, permitting a second coat the same day.

It is so easy to work that man hours can be reduced by at least 30 per cent. Its fine flow gives an infinitely superior finish. A 4-inch brush can be used with ease, and brush marks are entirely eliminated.

You can honestly scrub this paint without polishing or scratching the surface. Dirt, grease and pencil marks are readily removed.

Architects are invited to visit our works and examine this new Masopar Semi-Gloss Enamel under rigorous tests. It is available in pastel colours.

Samples to established architects and contractors on request.

a far
superior finish at
much less cost
per yard super

joseph mason paints

JOSEPH MASON & CO. LTD., DERBY. Telephone: 46038

MANUFACTURERS OF VERY GOOD PAINTS SINCE 1800



'QUALITY' **JOINERY**

AT

**STAND
Nº 330**

ROW 'R'

**THE BUILDING
EXHIBITION
O L Y M P I A**



JOHN SADD & SONS LIMITED

LONDON OFFICE: ALDWYCH HOUSE,
W.C.2. Telephone: CHAncery 7214

MALDON, ESSEX
TELEPHONE MALDON 131

FLUSH DOORS

WOOD WINDOWS

KITCHEN UNITS

**STAIRCASES
PANEL DOORS
JOINERY TO
DETAIL**

Make a bee-line for

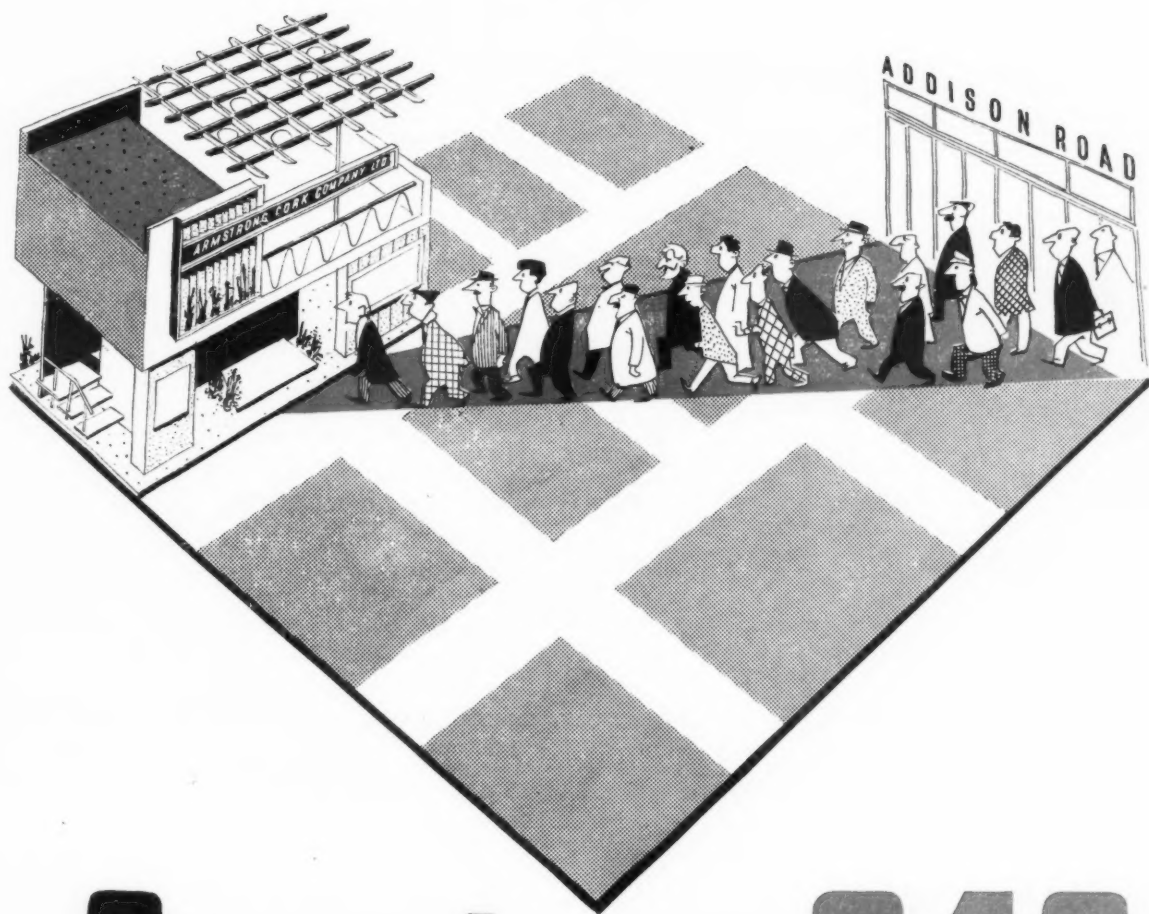

Stand GROUND FLOOR GRAND HALL C46

— where you will see modern flooring at its best. Armstrong's well-known ACCOTILE — the rich distinction of CORK TILE on floor and wall — and the clear sparkling beauty of the new ACCOFLEX vinyl-asbestos tile. All these versatile surfaces are laid *in situ* for you to inspect, to walk upon and to discuss with the Armstrong Technical Representatives on duty.

You can be sure of a cordial welcome — your time will not be wasted.

Armstrong Flooring

ARMSTRONG CORK COMPANY LTD., Flooring Department : Bush House, Aldwych, London, W.C.2.

Tel: COVent Garden 1101

Thermal Insulation of HOSPITALS . . .

Example: Job No. IC.907

Construction: Asbestos cement sheeting, building paper over horizontal tubular steel purlins, suspended Insulating Gypsum Plasterboard ceiling.

SUSPENDED CEILING

Area	1,263 sq. yds.
Contract Cost (erected)	16/6d. per sq. yd.
'U' value (roof only)	1.4
'U' value (roof and ceiling lining)	0.25
Flame Spread Rating	Class 1 (B.S.476)

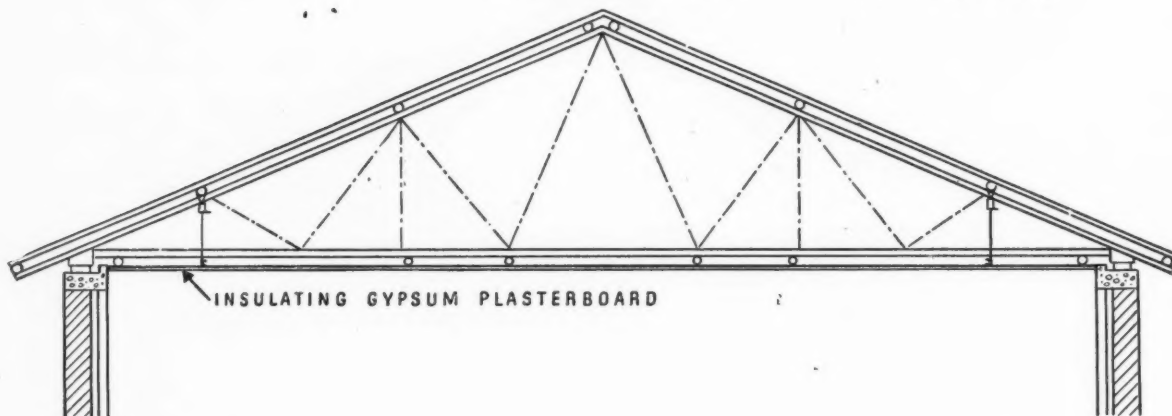

Whatever the building, fire hazard must be minimised. Gypsum plasterboard is fire-resisting to a higher degree than any other board of comparable cost.

INSULATING GYPSUM PLASTERBOARD
gives the essential degree of thermal insulation
with FIRE protection at lowest cost.

For information and literature please write to one of these addresses :

PLASTER PRODUCTS (GREENHITHE) LIMITED, GREENHITHE, KENT Greenhithe 2251/5
THE BRITISH PLASTER BOARD (MANUFACTURING) LIMITED, BATH HOUSE, 82 PICCADILLY, W.1 Grosvenor 7050
IMPERIAL CHEMICAL INDUSTRIES LIMITED, MILLBANK, LONDON, S.W.1 Victoria 4444
GYPROC PRODUCTS LIMITED, SINGLEWELL ROAD, GRAVESEND, KENT Gravesend 4251
Published by The Gypsum Building Products Association





HAMMER IT

—and you will dispel all doubts about the strength of a Birmid aluminium alloy gutter.

Although light in weight for easy handling, Birmid RWG are exceptionally tough—breakages in transit and on site being almost unknown. All Birmid gutters and fittings are made as gravity or pressure die-castings for dimensional accuracy and perfect fitting. They have excellent weather-resistance, ensuring freedom from rust stains on stone and brickwork. To save on erection costs, and for certain long-term value, be sure to specify BIRMID.

BIRMID RAINWATER GOODS

BIRMID WORKS • SMETHWICK 40 • STAFFS

Kidbrooke
Comprehensive School
—the main entrance hall.
Architects: Slater,
Uren & Pike, FF./A.R.I.B.A.
Pyrok was applied
to the ceiling for acoustic
and decorative purposes.
Pyrok Licensees
were C. & T. (Pyrok
Contracts) Ltd., London



PYROK

in the modern school

Pyrok is a Vermiculite-cement surfacing applied by continuous spray, setting rapidly and adhering strongly to structural steelwork, concrete, stone, brick and fibreboard. Pyrok is used in modern school construction as a decorative and protective surfacing resistant to condensation and fire, also for acoustic and insulating purposes. Pyrok is a process both for interior or exterior use and also a means of carrying out repairs. Contracts are undertaken by Licensees in all parts of the U.K. and in countries abroad. We shall be glad to supply further information on request.

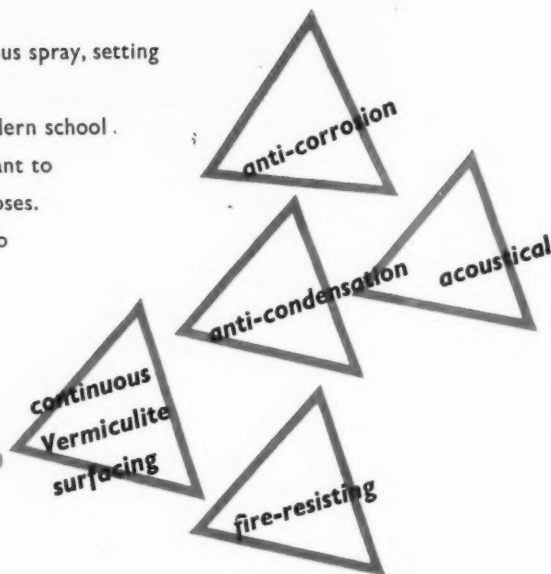

PYROK LIMITED 401-404 Montrose Avenue Trading Estate Slough Bucks

tel: Slough 24061-5 'grams: Pyrokad Slough

LICENSEES U.K. C & T (Pyrok Contracts) Ltd., London NW2 also, Bristol 4 and Newcastle-on-Tyne 1

Decorators (Liverpool) Ltd., Liverpool 3 Orthostyle Ltd., Scunthorpe, Lincs Pyrok Contracts (Midlands) Ltd., Birmingham

AP280-2

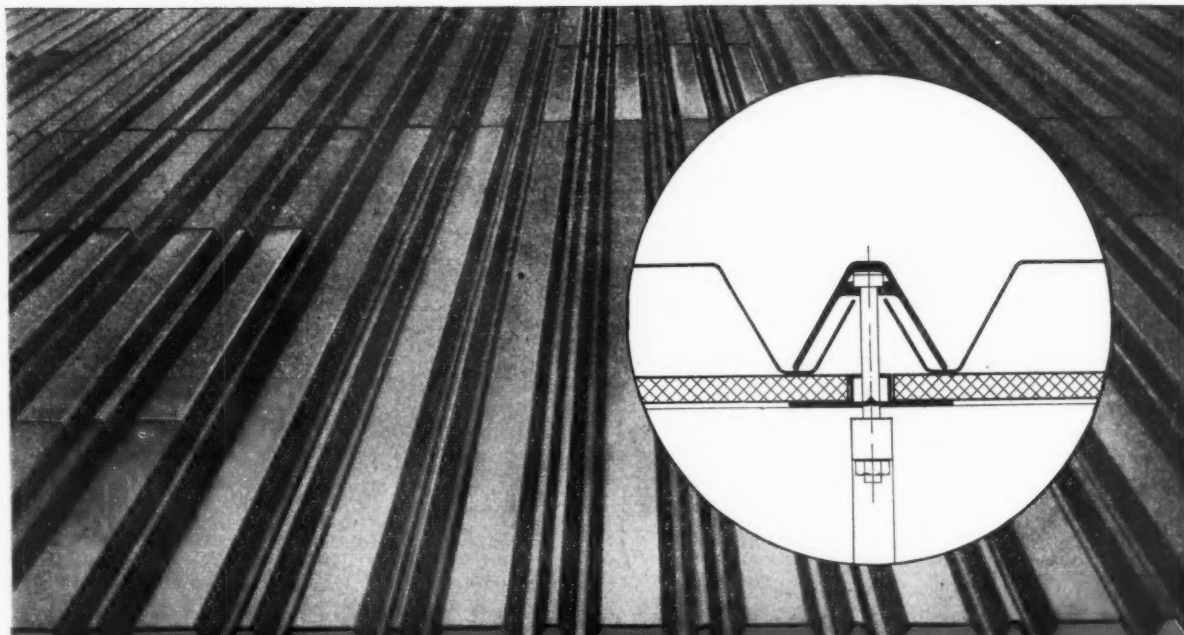

'KYNALOK'

Secret fix
- a new system of roof and wall cladding

The 'Kynalok' secret-fix system offers a greatly improved method of roof and wall cladding, using 'Kynal' aluminium alloy profiled sheets and extrusions, with provision for insulating lining. Both cladding and insulation are erected at one and the same time, using fixings common to both.

The cladding is held in position by an extruded aluminium alloy cover strip which accepts the head of the fixing bolts on its underside; there are thus no protruding bolt heads and no drilling of the cladding is required.

Licensed under British Patent Nos. 648,527, 699,054 and 699,055 and British Patent Application No. 14281/54.

SEVEN GOOD REASONS FOR USING 'KYNALOK'

1. Extremely strong and durable.
2. Neat and distinctive—all bolts concealed.
3. Easy to erect and dismount.
4. Adaptable to any metal or wood frame.
5. High thermal insulation.
6. Insulation lining fixed integrally.
7. Light to transport.



Descriptive brochure will gladly be sent on request.

BUILDING EXHIBITION
Stand Nos. 86 & 87, Row D
Ground Floor, Grand Hall, Olympia



IMPERIAL CHEMICAL INDUSTRIES LTD., LONDON, S.W.1

M.322

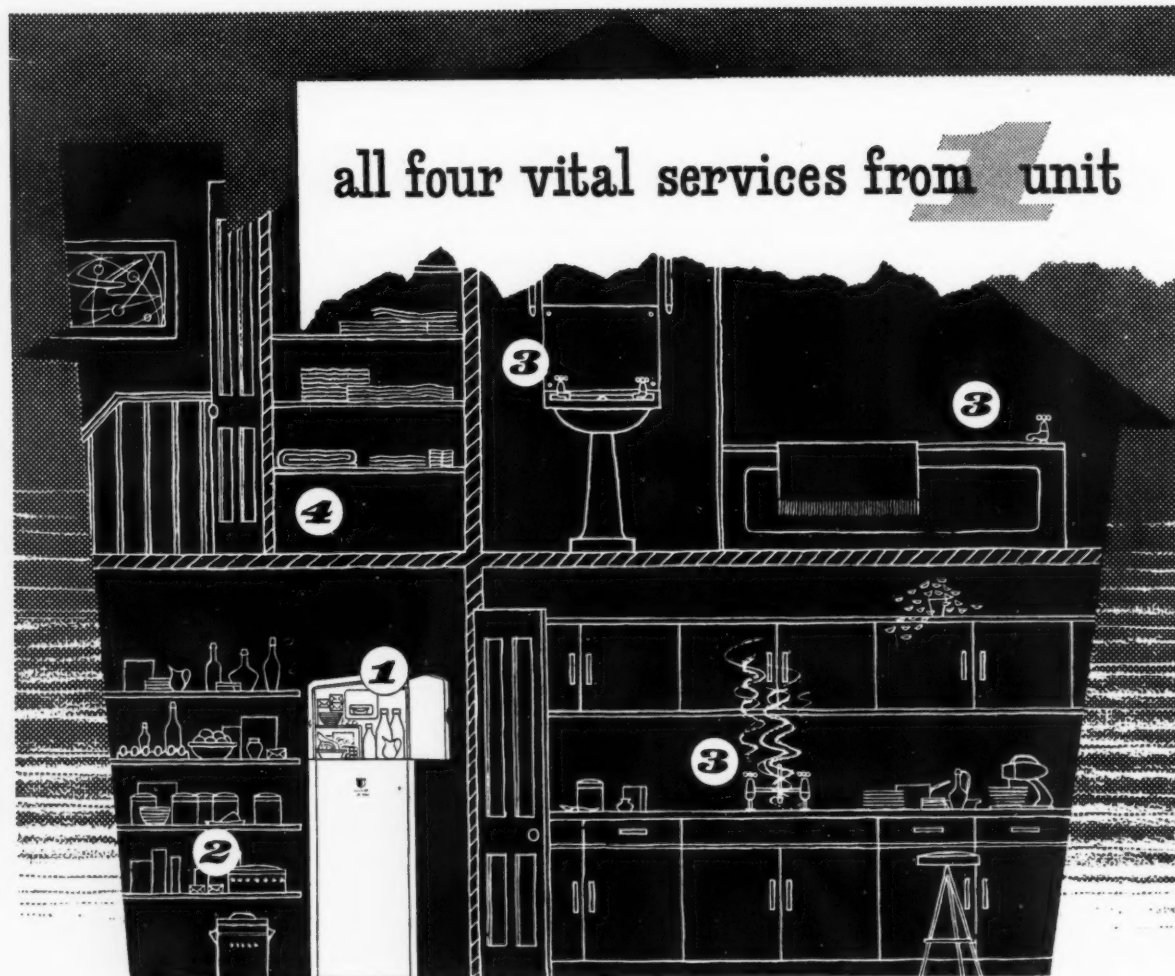

the Brentford Duo-Therm heat pump

- 1 REFRIGERATOR**
Capacity: 2½ cu. ft. Ample room for milk bottles, etc. Ice-making facilities. Situated at shoulder level—the ideal height.
- 2 COOL STORAGE**
Maintains a larder of about 120 cu. ft. at approximately 48° F. Handles about 5,500 cu. ft. of dry air per hour.
- 3 HOT WATER**
The unit's 30-gallon water-tank provides up to 120 gallons per day of water kept at 140° F. As the Duo-Therm is entirely self-contained, no further hot-water tank is required.
- 4 LINEN CUPBOARD WARMER**
Sited in the airing cupboard. Acts as a heat leak.

On Show at the
BUILDING EXHIBITION
Olympia Nov. 16th—30th
STAND No.S.344

The Brentford Duo-Therm is the first truly practical domestic application of the Heat Pump principle. Installed in the pantry, the Duo-Therm not only provides enough constant hot water for the average household *plus* an ample-size refrigerator . . . but also keeps the whole pantry space at a low temperature, so offering unrivalled facilities for hygienic food storage. All from one single unit, all at a running cost of only half that of electric water heating alone. A revolution in domestic economy, the Duo-Therm offers new scope to the progressive architect. Write for full details.

SEND NOW FOR THIS FULLY-ILLUSTRATED BROCHURE! ➡

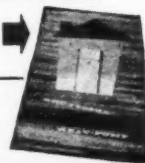

BRENTFORD
duo-therm
HEAT-PUMP

REGD. TRADE MARK

Produced by BRENTFORD ELECTRIC LTD., KIDBROOKE PARK ROAD, LONDON, S.E.3

Specialists in Heat Pump Developments

*"that reminds me,
the*

A D A M S E Z

*exhibit
at Olympia
is stand*

No. 180 on Row H"

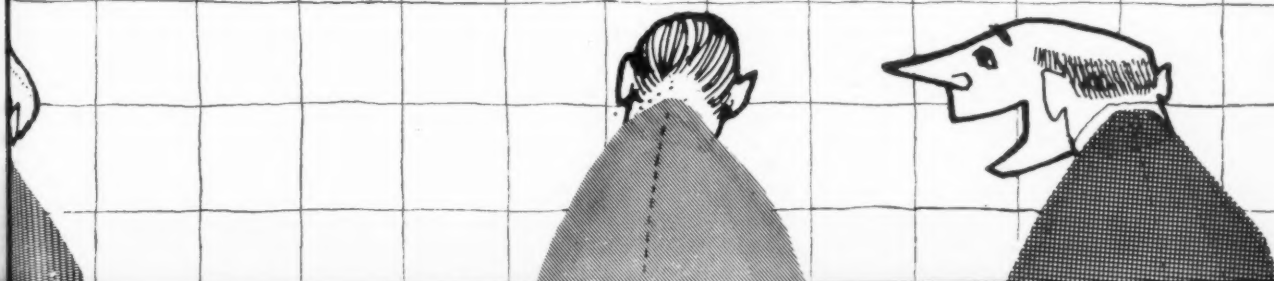

24 STAR FLATS, CECIL STREET, FOR PLYMOUTH C.B.C.

AWARDED MINISTRY HOUSING MEDAL 1954

Architect : H. J. W. STIRLING A.R.I.B.A

Builders : HILL & LANG, PLYMOUTH



Lead flashings and weatherings "*set the seal*" on a good roof

h

LEAD LASTS

The Council's Technical Information Bureau will gladly help with problems on the use of Lead Sheet and Pipe in building work. Details of the main uses are given in a series of Information Sheets and Bulletins, which can be obtained by applying to the Council.

Lead is even more widely used today than in the past, because no other material can be fitted close to the structure with the same ease nor can give as long a trouble-free life in town, rural or marine exposures. For lowest cost per annum, there is nothing to equal lead roofings, weatherings and flashings.

LEAD SHEET AND PIPE COUNCIL

EAGLE HOUSE • JERMYN STREET • LONDON S.W.1

in association with LEAD DEVELOPMENT ASSOCIATION

Telegrams: Ukleadman, Piccy, London

Telephone: Whitehall, 4175

B117/8/54



BY APPOINTMENT
TO HER MAJESTY QUEEN ELIZABETH II
BRICK MAKERS

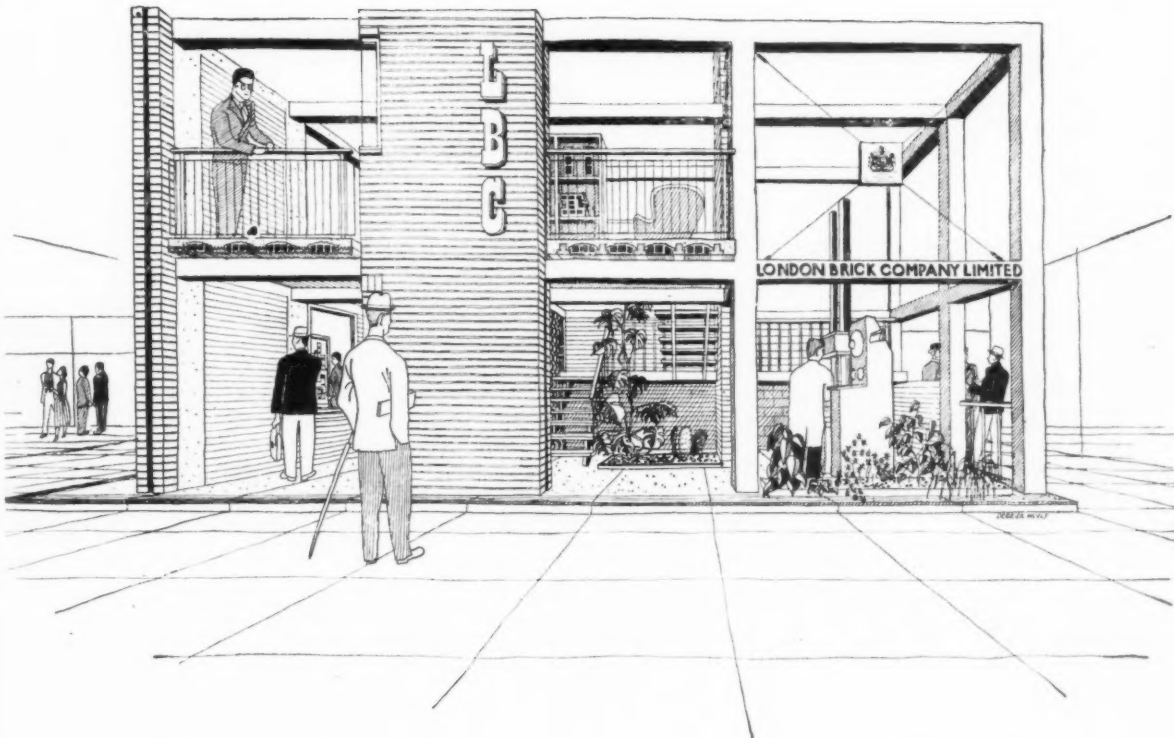

ARCHITECT: JOHN R. HARRIS, A.R.I.B.A.

ASSISTANT: H. W. PUGH

CONTRACTOR: HOLLAND & HANNEN AND CUBITTS LTD.



PHORPRES

OLYMPIA 1955 STAND No. 97 ROW E

LONDON BRICK COMPANY LIMITED • AFRICA HOUSE • KINGSWAY • LONDON • W.C.2

*the
unique
features of*
**ROBERTSON
Q-DECK**
TRADE MARK
include...



The long span of
Robertson Q-DECK,
section QDC, makes
purlins unnecessary
and speeds erection.
A table of spans is
given on page seven
of Robertson Q-Deck
Publication QD3.

Have you had your copy?

- ✓ **permissible span up to 14 feet**
- flat, clean soffit**
- minimised fire risk**
- resistance to corrosive conditions**
- 'top-speed' fixing**
- no blistering of felt weatherproofing**



...
**PERMISSIBLE
SPANS
UP TO
14 FEET**

ROBERTSON THAIN LIMITED
Ellesmere Port • Wirral • Cheshire

Telephone : Ellesmere Port 2341
Telegrams : "Robertroof"

Sales Offices:

LONDON
GLASGOW
BELFAST
BIRMINGHAM
NEWCASTLE
LIVERPOOL
SHEFFIELD
MANCHESTER
CARDIFF





ROYAL FLUSH DOORS

REGD. TRADE MARK 792583

The renewed accent on private building again spotlights ROYAL FLUSH Doors as decorative elements in room design. But their beauty is more than skin-deep. Under their handsome veneers—to architects' specification—ROYAL FLUSH Doors embody solid or semi-solid cores, built by craftsmen under strict moisture content control. They are all guaranteed unconditionally. Send for full details and prices.

- ★ (Left) ROYAL FLUSH Doors in Quartered Sycamore grace this bedroom in a private house.
- ★ (Right) A handsome ROYAL FLUSH Door in Figured, Curly and Straight-grained Birch in a private house. Architect: H. H. Brown, Esq., F.R.I.B.A. Manchester. Builder: Robert Carlyle & Co. Ltd., Manchester.

SOUTHERNS LIMITED

Head Office: Bold Saw Mills, WIDNES

Branches and depots at BRISTOL, LONDON, MANCHESTER, GLASGOW, DUDLEY, HANLEY and KETTERING

Q 41



The construction of modern sidings demands a high degree of technical skill, and Wards, with the experience of nearly half a century, can produce the sound construction which makes for operational efficiency and low maintenance costs.

Illustration shows Ward-built siding at Dorman Long & Co. Ltd.

Railway Sidings by
WARDS

TWW

THOS. W. WARD LTD • ALBION WORKS • SHEFFIELD

TELEPHONE 26311 (22 LINES)

TELEGRAMS "FORWARD SHEFFIELD"

LONDON OFFICE: BRETENHAM HOUSE • LANCASTER PLACE • STRAND • W.C.2

SC/39

Luve-Tile

luminous ceilings for easy installation

No elaborate preparation is necessary. 'Luve-Tile' Units clip together to form 'doors' suspended from simple hangers. All 'doors' hinge down on the hangers for access to light fittings and any other equipment in the plenum.

'Luve-Tile' builds up to any size—its versatility is endless. It sets a new standard in luminous ceilings.

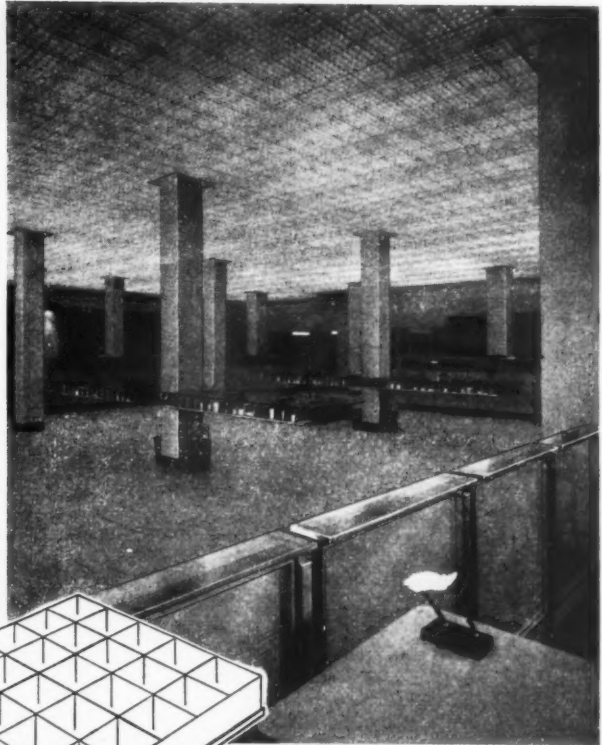
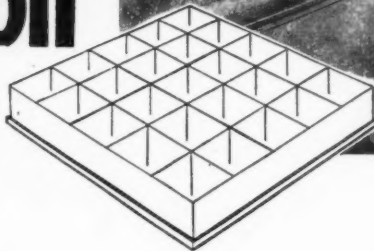

... and easy estimation

Standard units . . .

Three components only are necessary for the complete ceiling; the 13 oz. footsquare tile, the joiner clip and the hanger assembly.

Standard prices make estimation easy. Measure the ceiling and you know at once just how many units you need and what they will cost.

in white and pastels . . .

'Luve-Tile' is made in translucent polystyrene, ultra-light-weight and available in white, green, pink and blue.

HANDSLITE



1 Measure off ceiling and locate hanger positions.

2 Fit hanger to brackets and adjust to required length.

3 Form 'doors' by clipping together 'Luve-Tile' Units.

4 Swing 'doors' into position and check alignment.

Full installation instructions with each supply. DESCRIPTIVE LITERATURE and PRICE LIST available from:—

Harris & Sheldon (ELECTRICAL) Ltd.

Head Office and Showroom
Telephone: Birmingham CENTral 7101.

STAFFORD STREET, BIRMINGHAM 4
London PRImrose 0747. Nottingham 53630

L.G.B.

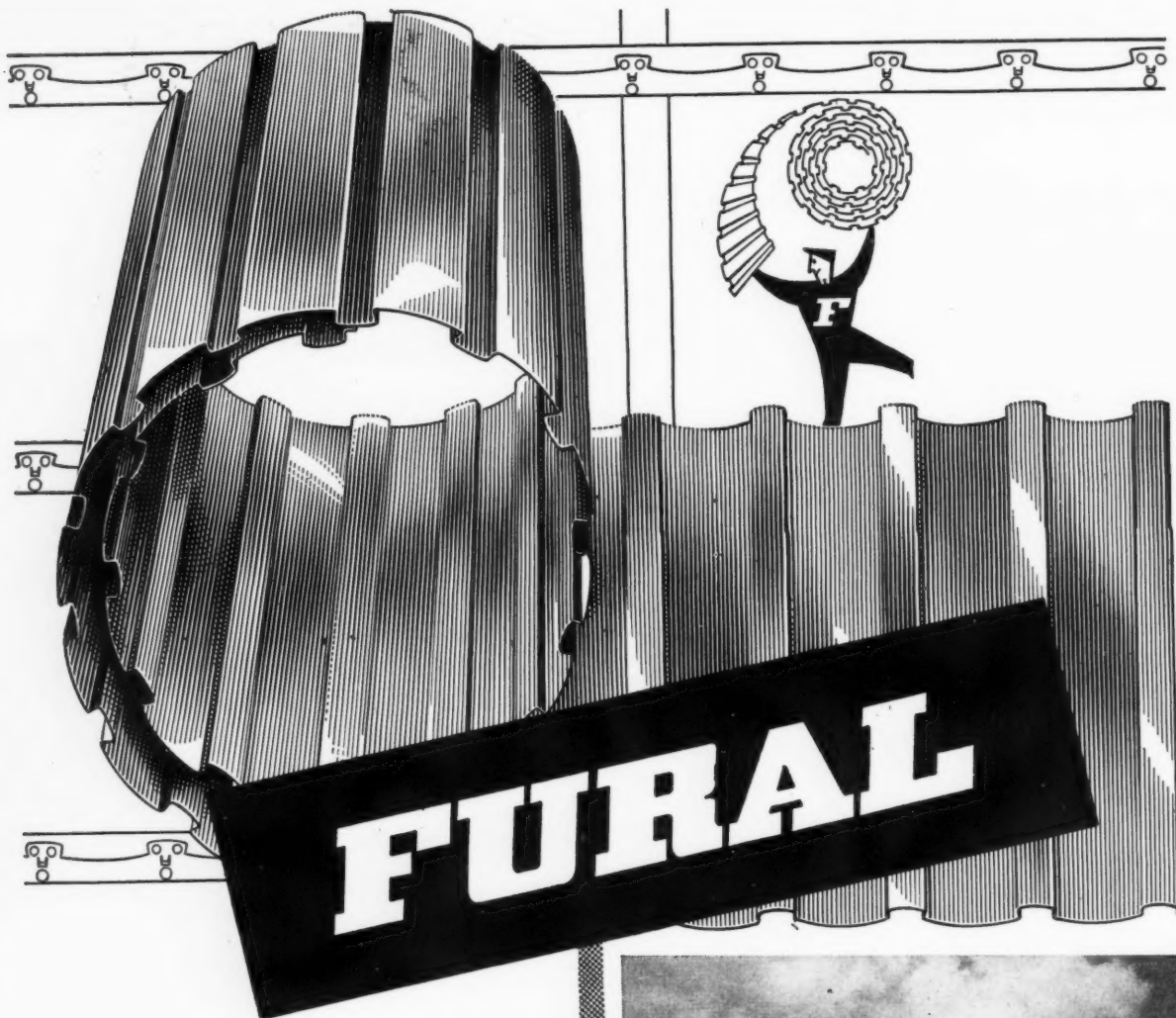

LIGHT METAL ROOFING

Can be laid to pitch of 6 degrees. Secret Fixing—no bolts or nuts.

Low cost, light weight, maintenance free.

Rapid Fixing using Standard Flashings.

Crisp appearance for contemporary buildings.

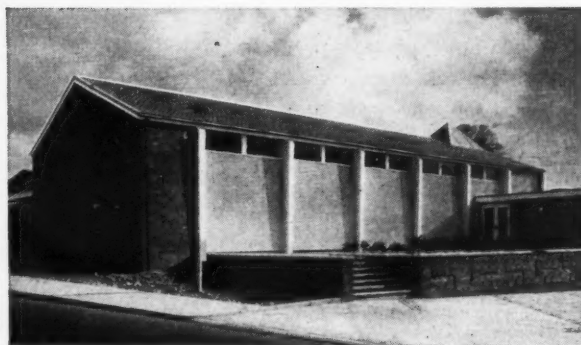

Roe Green Neighbourhood Centre, Hatfield, Herts.
Architects:—Messrs. Lionel Brett and Kenneth Boyd, Chartered Architects.

FURAL ALUMINIUM ROOFING AND WALL CLADDING

Patent No. 645158 Exclusive Licencees

S. W. RONALD & CO (LONDON) LTD

329 HIGH HOLBORN, LONDON, W.C.1. TELEPHONE: HOLBORN 2237/1030

SOME COMPLETED FURAL CONTRACTS

393 'C' Type Houses, Hazelgrove Estate, Hatfield New Town
97 'M' Type Houses, Hazelgrove Estate, Hatfield New Town.
Compressor House, Shotton, for Wales Gas Board.
Kodak Factory, 24 Star Flats, Plymouth. Perth High School.
Burleigh House Secondary Modern School, Plymouth.
C. of E. Primary School, North Weald, Essex.
Ballymoney Primary School, Northern Ireland.

Blocks of Flats, Peterlee, Co. Durham.
Larne Intermediate School, Northern Ireland.
De Havilland Aircraft Co. Design Block, Hatfield.
No. 4 Wind Tunnel, Bristol Aeroplane Co.
Queen Alexandra Hospital.
4 Blocks of Flats, Basingstoke.
St. Mark's Presbyterian Church, Greenwich.

Compressor House, Aberavon, for South Wales Gas Board.
Old Hale Way Secondary Modern School, Hitchin, Herts.
Herman Infants' & Junior School, Gorleston.
16 Blocks of Flats, Picton Street, Camberwell.
St. Andrew's Church, Ipplepen, Devon.
Shops, Bedwell East Neighbourhood Centre.
Private House at Forest Hill, London.

VISIT STAND No. 423 GALLERY, BUILDING EXHIBITION, OLYMPIA

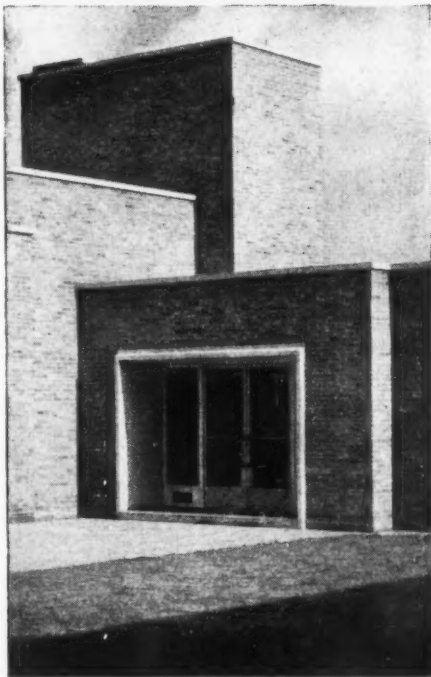
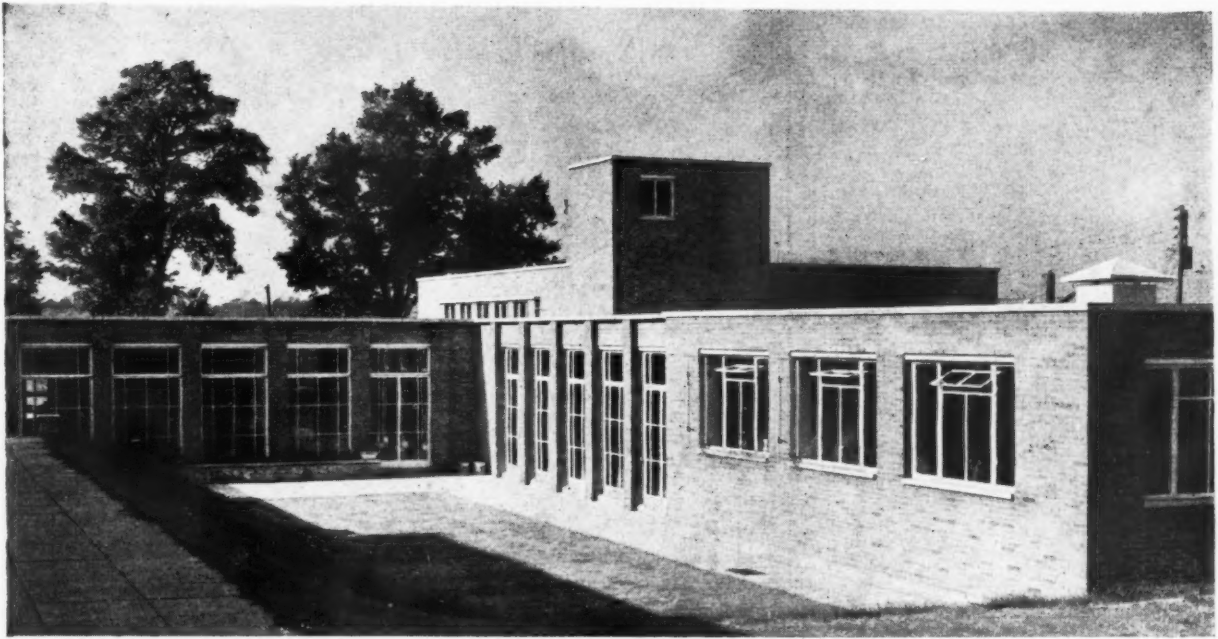

WATER EATON JUNIOR SCHOOL BLETCHLEY

faced with **IBSTOCK Golden-Brown**
HAND-MADE BRICKS

Architect : County Architect, Buckinghamshire County Council.

Contractors : G. H. Wright, Ltd.

● To suit the open nature of structure and surroundings, Ibstock Golden-Brown Hand-made Facing Bricks were selected for this fine school at Bletchley. The range of Ibstock Facing Bricks is illustrated in full colour in a catalogue specially produced for Architects. A copy will be sent immediately upon application.

Ibstock

Owing to the present demand, supplies of facings of most types are booked for a long time ahead, and reservations for 1955/56 are now being made.

FACINGS for Colour

IBSTOCK BRICK & TILE CO. LIMITED, near LEICESTER
London: L.M.R. Goods Depot, Wright's Lane, Kensington, W.8

Phone : Ibstock 391 (2 lines)
Phone : Western 1281 (2 lines)

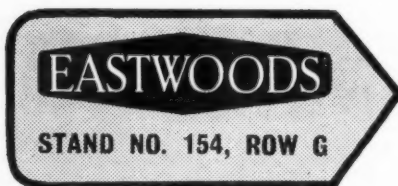

FLETTON BRICKS

STOCK BRICKS

CEMENT

CONCRETE PIPES
AND PRODUCTS

CONCRETE
ROOFING TILES

SAND AND
AGGREGATES

TILED
FIREPLACES

SANITARY
FITTINGS

EASTWOODS SA

EASTWOOD HOUSE, 158-160, CITY

Telephone: CLerkenwell 040 (3)

The expansion programme undertaken by the Group has made a significant contribution to Britain's building and rebuilding programme during the post-war years.

To-day, Eastwoods are among the largest producers of heavy building materials, and increased outputs are now becoming available.

SALES LTD.

8-160, CITY ROAD, LONDON, E.C.1

kenw 1040 (30 lines)

EASTWOODS

THE EASTWOODS GROUP

EASTWOODS LIMITED
EASTWOODS SALES LIMITED
EASTWOODS CEMENT LIMITED
EASTWOODS FLETTONS LIMITED
EASTWOODS SPECIALISTS LIMITED
EASTWOODS LEWES CEMENT LIMITED
EASTWOODS HUMBER CEMENT LIMITED

LEIGHTON BUZZARD TILES LTD.
THE BARRINGTON LIGHT RAILWAY CO.

HOARE, GOTHARD & BOND, LTD.
HOARE, GOTHARD & BOND (DOVER), LTD.
W. H. PEARSON, LTD.
F. B. CAMERON & CO. LTD.
COLLYERS COALS LTD.

LOCATION OF WORKS

CEMENT
Barrington, Cambs.; Southerham, Lewes; South Ferriby, Barton-on-Humber, Lincs.

FLETTON BRICKS
Kempston Hardwick, Nr. Bedford.
Yaxley, Nr. Peterborough.
Orton, Nr. Peterborough.

STOCK BRICKS
Conyer, Kent. Halstow, Kent.
Otterham, Kent. Funton, Kent.
Shoeburyness, Essex. Allbrook, Hants.

CONCRETE TILES
Grovebury Road, Leighton Buzzard, Beds.

CONCRETE PIPES AND PRODUCTS
London Road, Camberley, Surrey.
Shewalton, Ayrshire.

SAND AND BALLAST PITS
Thorpe, Surrey. Runfold, Nr. Farnham, Surrey. Broxbourne, Herts.

FIREPLACES AND SURROUNDS.
Norman Road, Greenwich.

DISTRIBUTORS OF ALL BUILDING MATERIALS AND SANITARY WARE

ROOFING CONTRACTORS

COAL MERCHANTS

SPRAYED-ON INSULATION

SOLVES MANY PROBLEMS



Main Advantages are . . .

- Combines thermal insulation and sound absorption in one material
- Allows intimate surface contact irrespective of shape or protrusions
- Provides rot and vermin proof asbestos coating which will withstand vibration
- Prevents condensation and consequent corrosion on steel surfaces

SPRAYED 'LIMPET' (Regd.) ASBESTOS was created to provide a form of thermal and sound insulation with many desirable features in one single operation. The process itself consists of the application, by means of a spray gun, of specially prepared forms of asbestos fibre which are discharged from

the main nozzle of the spray gun simultaneously with a spray of water. These thoroughly intermix on leaving the spray gun and firmly adhere to the surface being treated. Irrespective of the shape of the surface, Sprayed 'Limpet' Asbestos completely covers all joints, rivets, or protrusions in one continuous jointless coating, thus eliminating all air spaces with their accompanying disadvantages.

The nature of 'Sprayed 'Limpet' Asbestos coatings varies with the job in hand, but in all cases it is rot and vermin proof, will not be affected by vibration and for most applications is extremely light in weight. This is the ideal method of combining thermal insulation with sound absorption and admirably suits the needs of various types of auditoria, as well as for the reduction of noise levels in factories, offices and workshops. Full details are contained in our catalogue "Sprayed 'Limpet' Asbestos Insulation", sent on request.

CORROSION TEST



The photograph on the right shows the complete protection offered by Sprayed 'Limpet' Asbestos against corrosion. Both channels were subjected to the same conditions, the test being carried out in a dyeworks.



BIG NOISE REDUCTION

Sprayed 'Limpet' Asbestos has been used in this modern cotton weaving shed to reduce noise and for anti-condensation purposes. Photograph by courtesy of Richard Haworth & Co. Ltd., Hindley Green.

SPRAYED "LIMPET" (Regd.) ASBESTOS BY

Newalls

NEWALLS INSULATION CO. LTD. Head Office: WASHINGTON, CO. DURHAM

A member of the TURNER & NEWALL ORGANISATION

Offices and Depots at LONDON, GLASGOW, MANCHESTER, NEWCASTLE UPON TYNE, BIRMINGHAM, BELFAST, BRISTOL & CARDIFF.

'HILSULATE' PANELS

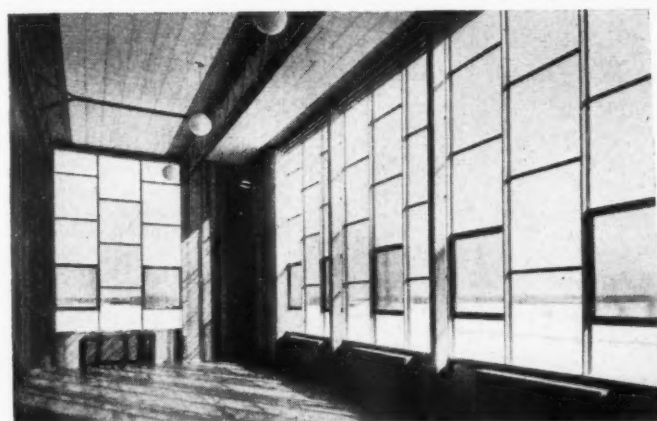
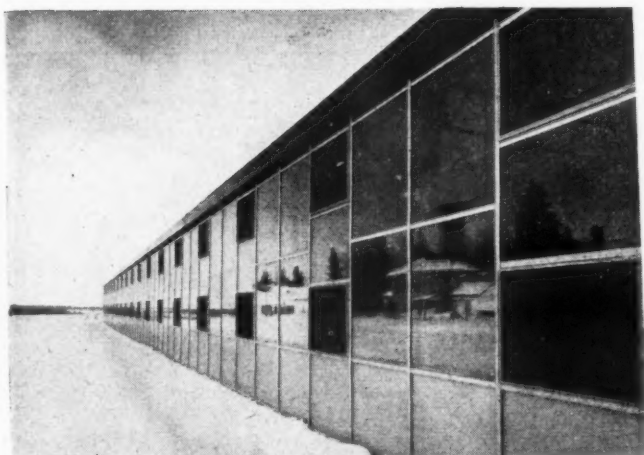

for HILLS GLASS CURTAIN WALLING

(Illustrated left). Two views of Wingham District High School, Toronto. Architects: Messrs. Kyles & Kyles.

HILLS Glass Curtain Walling has proved itself a most economical wind and weatherproof permanent cladding. Easily erected, it is suitable for all types of buildings, particularly those of multi-storey construction. Various types of panels are available, all offering high thermal resistance. 'Hilsulate' Double Glazed Panels comprise two rectangles of 24 oz. or 32 oz. clear sheet glass with $\frac{3}{16}$ in. air space, and have the thermal value of $4\frac{1}{2}$ in. brickwork. 'Hilsulate' Coloured Panels have been specially designed for the solid wall areas, and there is no limit to the colour schemes that can be used. In addition, there are Aluminium faced Ply Coloured Panels for opaque areas and Single Glass Panels for Lighting Areas. Illustrated literature on Hilsulate Panels is available to Architects on request.

HILLS (WEST BROMWICH)
LIMITED

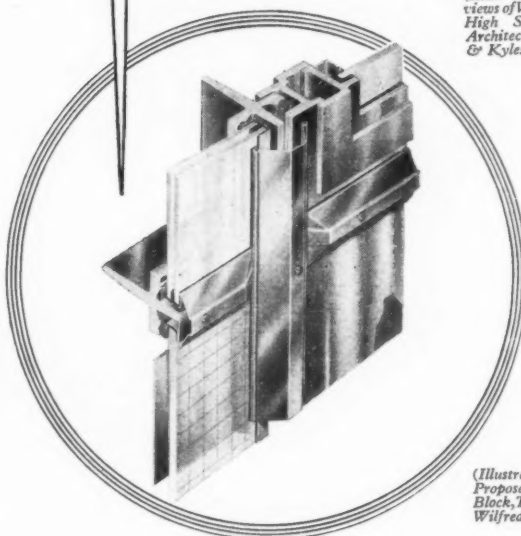

(Illustrated top right). Proposed Apartment Block, Toronto. Architect: Wilfred Shulman.

ALBION RD., WEST BROMWICH. Tel: West Bromwich 1811 (15 lines). LONDON: CHAPONE PLACE, DEAN ST., W.1. Tel: GERRARD 0526/9

Branches at Birmingham (Midland 5175), Manchester (Blackfriars 3382), Bristol (24765), Leeds (25868), Newcastle-on-Tyne (59081), Glasgow (City 5564) and Belfast (26112).



PLANNED FOR THE FUTURE

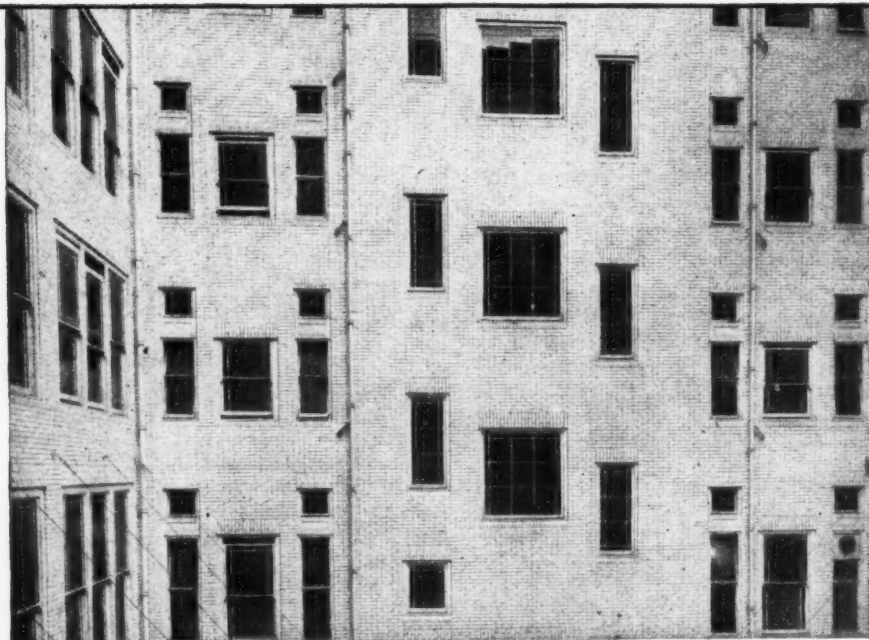

Open interior courts at the Cunard Buildings, Liverpool. Architects: Messrs. Willink & Dod, F.R.I.B.A. Cunard Buildings, Liverpool.

WHERE PERMANENCE IS ALL-IMPORTANT . . .

Where it is necessary to ensure cleanliness and hygiene — where light reflection is vital — where industrial processes attack the fabric of a building — for Light Wells, Boiler Houses, Dairies, Laundries, Breweries, Public Conveniences, in fact in every case where a lasting non-porous, non-corrosive fadeless surface is of paramount importance. That is where "IMPERVIT" Britain's finest quality glazed bricks or tiles should be used.

**BUILDING EXHIBITION
- OLYMPIA -
Stand 177 Row H
Stand 208 Row J**



PRODUCT OF THE

Leeds Fireclay

GROUP OF COMPANIES

WORTLEY, LEEDS 12.

TELEPHONE: LEEDS 638021

LONDON OFFICE: LEEDS HOUSE, CAVENDISH PLACE, LONDON W.1. Telephone LANGHAM 3511. Telegrams: FIRECLAY, WESDO, LONDON



The Metsec technique for portal frame buildings is responsible for a number of important advantages, all of which contribute to the basic characteristic of the system—**SAVING COST BY THE SAVING OF TIME AND LABOUR.**

- Rapid site erection—on prepared foundations building framework can be erected at the rate of 1,000 sq. feet per hour.
- Lining, insulation and sheeting, which is incorporated in the structure, is completed by the same gang of men working from the outside of the building—without expensive interior scaffolding. A very real cost-saving feature.
- COR-TEN corrosion-resistant, low alloy steel reduces maintenance to a minimum.
- When compared with buildings of equivalent specification, there is often more than a 10 per cent. saving on the total cost.

METSEC BUILDINGS

Metsec buildings are manufactured in standard sizes and the constructional technique has a wide application to buildings at home and overseas, particularly where considerable accommodation is required at short notice—warehouses, stores, offices, airport buildings, factory extensions, garages, and recreation centres, etc.

**Stand Number G 147
BUILDING EXHIBITION
OLYMPIA**



Send for this NEW
CATALOGUE AJ,
giving complete
details and specifica-
tion of Metsec
Buildings.

METAL SECTIONS LTD.

OLDBURY

BIRMINGHAM



FLYOVER DOORS

NEVER LOSE THEIR BALANCE

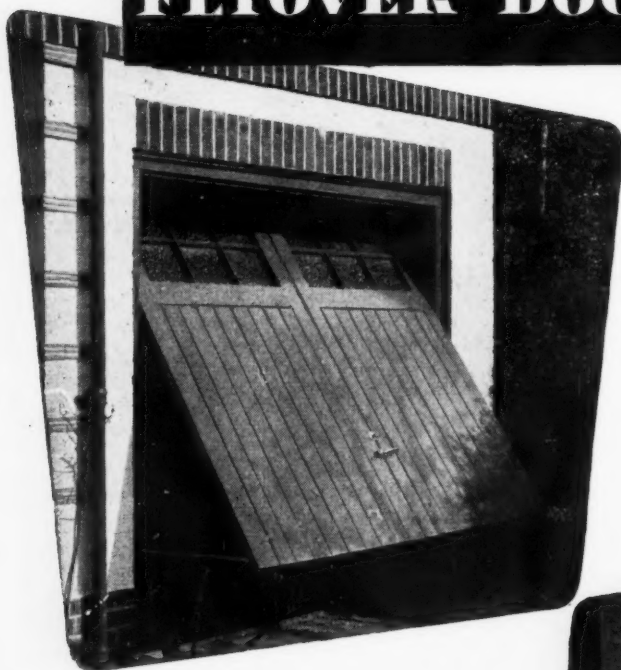

Nothing is more certain to make you hopping mad than a garage door that drops unexpectedly on your foot. **THIS CANNOT HAPPEN WITH FLYOVER DOORS.** The gear has been carefully designed to ensure that every FLYOVER door remains in perfect balance in any partly open position.

EXISTING DOORS CAN BE CONVERTED

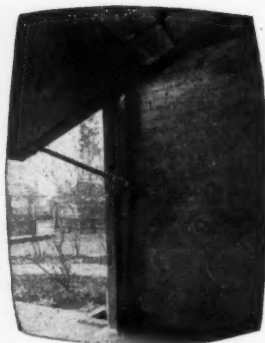

The operating arms and springs of FLYOVER gear are fitted to the door frames leaving every inch of wall space clear and unobstructed. No additional headroom is required to take the door. With a set of FLYOVER gear, and our illustrated instructions, ordinary swing doors can be quickly converted to the FLYOVER type. As the foremost manufacturers we have a range of gear for every door that slides.

HILLALDAM



THE SIGN OF QUALITY

FOR EVERY DOOR THAT SLIDES

E. HILL ALDAM & CO. LIMITED

THE SLIDING DOOR PEOPLE

BRITISH WORKS, HASLEMERE AVENUE, LONDON, S.W.18

Telephone : Wimbledon 8080 (5 lines)

Telegrams : "Aldamillo" Put. London

Plan for Linoleum for good looks and long life

Doesn't this linoleum floor at Kidbrooke School, Kent, add up to good sense? A lot of people think so: the architect who finds in linoleum's vast palette the precise decorative effect he requires; the authorities who know that a school floor must stand up,

year after year, to really gruelling wear; cleaners responsible for its maintenance; teachers themselves—training formative minds in hygiene and appreciation of beauty. What other flooring could meet so many diverse needs . . . so successfully?



Architects: Messrs. Slater, Uren & Pike

Linoleum Installation by Messrs. E. J. Elgood, Ltd.



"THELMA" STANDS FOR THE LINOLEUM MANUFACTURERS' ASSOCIATION, 127 VICTORIA STREET, LONDON S.W.1

For further information write to the Association or to any of the following members:—

BARRY OSTLER & SHEPHERD LTD., KIRKCALDY, DUNDEE LINOLEUM CO. LTD., DUNDEE, LINOLEUM MANUFACTURING CO. LTD.,
6 OLD BAILEY, LONDON, E.C.4, MICHAEL NAIRN & CO. LTD., KIRKCALDY, NORTH BRITISH LINOLEUM CO. LTD., DUNDEE
SCOTTISH CO-OPERATIVE WHOLESALE SOCIETY LTD., FALKLAND, FIFE, JAS. WILLIAMSON & SON LTD., LANCASTER

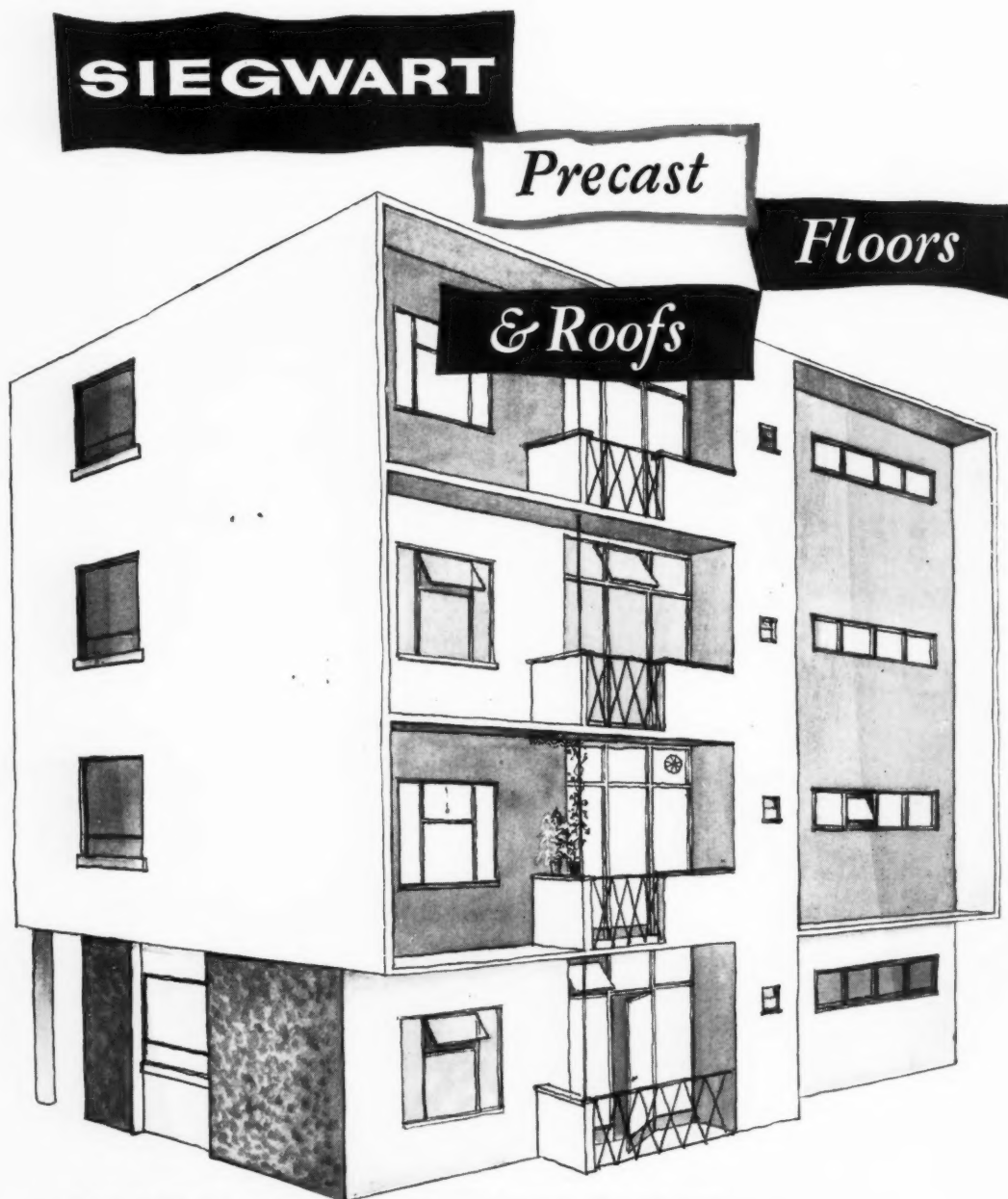

SIEGWART FLOOR COMPANY LIMITED

GABLE HOUSE, 40 HIGH STREET, RICKMANSWORTH,
HERTFORDSHIRE · RICKMANSWORTH 2268 AND AT
LEICESTER, BIRMINGHAM, MANCHESTER AND GLASGOW

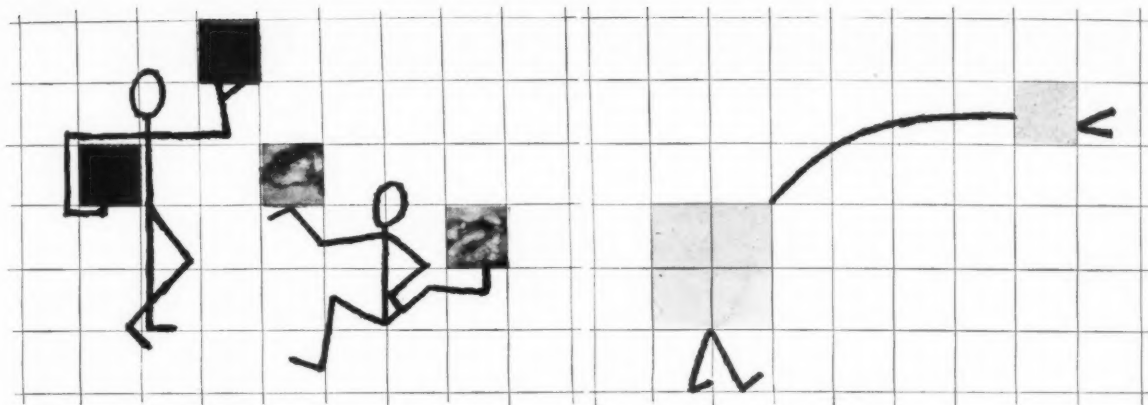

This exhibition . . .

"Carter Tiles are good neighbours" was the theme we suggested to Gordon Cullen for the Carter Group Stand at this year's Building Exhibition. It will be worth a visit to see just how well Carter tiles go with other finishing materials. What fun it all can be! It is practical, economical — and inspiring — too.

If a visit is impossible perhaps you would like a copy of our "Good Neighbours" booklet? (Ready mid-November)



Registered trade mark

THE CARTER GROUP STAND No. 85, ROW D

CARTER & CO. LIMITED, Poole, Dorset. Poole 125
 CARTER & CO. LONDON LTD., 29 Albert Embankment, S.E.11. Reliance 1471
 Manchester Office: 27 Brazenose Street, Manchester 2. Blackfriars 2098
 ART PAVEMENTS AND DECORATIONS LTD., St. Paul's Crescent, Camden Town, N.W.1. Gulliver 2226
 J. H. BARRATT & CO. (1927) LTD., Booths Tile Works, Stoke-on-Trent. Stoke-on-Trent 44717
 COMMERCIAL MARBLE & TILES LTD., Selborne Gardens, Newcastle-on-Tyne, 2. Newcastle 811373
 R. CAMPBELL & SONS, Edinburgh 6. Leith 39188
 THE MARBOLITH FLOORING COMPANY LTD., 29 Albert Embankment, S.E.11. Reliance 2062

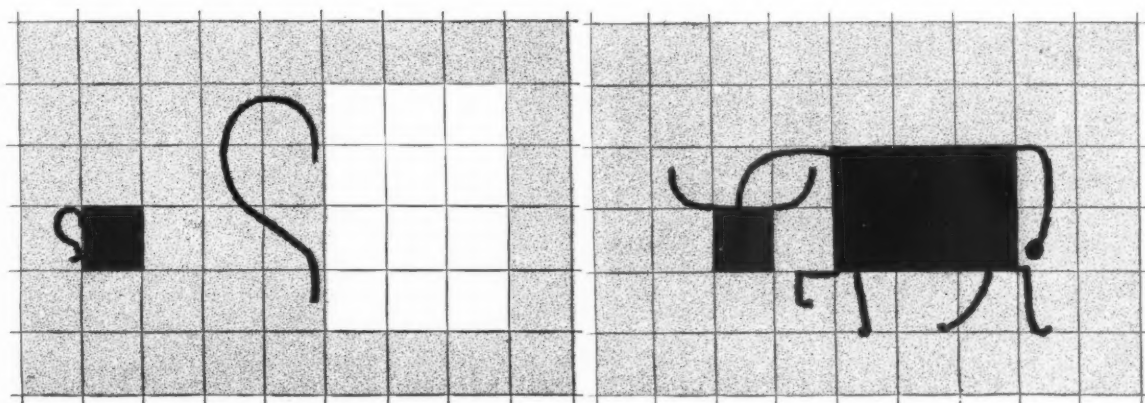

Designs by GORDON CULLEN, Carter copyright



—but MARLEY Roof Tiles are guaranteed for fifty years

THE

No. 3

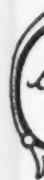

THE
Sim
Nati
has
from
repr
hous
peop
worl
celle
tectu
alms
beau
it in
and
acco

An
has



THE ARCHITECTS' JOURNAL

EDITORIAL BOARD: (1) *Consulting Editor*, F. R. Yerbury, O.B.E., Hon. A.R.I.B.A. (2) *House Editor*, J. M. Richards, A.R.I.B.A. (3) *Executive Editor*, D. A. C. A. Boyne. (4) *Editor Information Sheets*, Cotterell Butler, A.R.I.B.A. (5) *Editorial Director*, H. de C. Hastings.

GUEST EDITORS (Costs): (6) N. Stanley Farrow, M.B.E., M.I.O.B.; A. W. Cleeve Barr, A.R.I.B.A.; James Nisbet, A.R.I.C.S.; Ivan Tomlin, A.I.B.E.; E. F. L. Brech, B.A., B.Sc.(ECON.), M.I.A.

TECHNICAL EDITOR: (7) Lance Wright, A.R.I.B.A.

SPECIALIST EDITORS*: (8) Planning (9) Practice (10) Surveying and Specification (11) Materials (12) General Construction (13) Structural Engineering (14) Sound Insulation and Acoustics (15) Heating and Ventilation (16) Lighting (17) Sanitation (18) Legal.

ASSISTANT EDITORS: (19) *Chief Assistant Editor*, Kenneth J. Robinson. (20) *Assistant Editor (Buildings)*, L. F. R. Jones. (21) *Assistant Editor (Production)*, W. Slack. (22) *Assistant Editor (Information Sheets)*, V. A. Groom. (23) *Assistant Editor (Costs)*, J. Carter, A.R.I.B.A. (24) *Photographic Department*, H. de Burgh Galwey, W. J. Toomey. (25) *Editorial Secretary*, Monica Craig.

* To preserve freedom of criticism these editors, as leaders in their respective fields, remain anonymous.

9, 11 & 13, Queen Anne's Gate, Westminster, London, S.W.1 Whitehall 0611

No. 3168 November 17, 1955 VOL. 122

Subscription rates: by post in the U.K. or abroad, £2 10s. 0d. per annum. Single copies, 1s.; post free, 1s. 3d. Special numbers are included in Subscriptions; single copies 2s., post free 2s. 3d. Back numbers more than 12 months old (when available), double price. Half yearly volumes can be bound complete with index in cloth cases for 30s.; carriage, 1s. extra.



THE UNCONSIDERED ALMSHOUSE

Since its foundation in 1951, the National Association of Almshouses has steadily increased its membership from 104 to 571, and the last figure represents over 700 separate almshouses, accommodating over 10,000 old people. I can think of no charitable work that is at the same time so excellent in itself and so useful architecturally. A very large number of almshouses are buildings of remarkable beauty and historic interest; many find it increasingly difficult to keep going and to find the means to bring their accommodation up to date.

*

Among those which the Association has helped with advice and money are

Christ's Hospital, Abingdon, and Cobham College, Kent, both dating from the sixteenth century, and Coningsby Hospital, Hereford, the Hele almshouses, Wembury. Sir Baptist Hick's almshouses, Chipping Campden and Chipping Norton almshouses, all of the seventeenth century. There are hundreds more all over the country, some in good shape, some in poor; and the remarkable thing is that no complete record of them exists. Any architects who come across good almshouse buildings in the course of their work would do well to make sure that the National Association of Almshouses knows them and that whoever manages them knows of the help they can get from the Association.

*

To make a full list of all the surviving almshouses throughout the country would be something of an undertaking. Until such a list can be compiled we must be grateful for an excellent book* published this week in which Walter Godfrey illustrates a selection of them and writes most informatively about their history, describing the process of evolution from the mediaeval hospital. Like a true architect he has provided plenty of plans. No one is better qualified than he to compile the definitive work so badly needed.

ITALY BUILDS

When Kidder Smith turns his camera on a building, it is an event. Not that his camera lies; on the contrary it reveals. Those who know his *Brazil Builds*, *Switzerland Builds*, etc., will be delighted with his *Italy Builds*.† Italy being what it is, Kidder Smith has this

* *The English Almshouse*. Faber and Faber, 30s.

† *Architectural Press*. 56s.

time devoted almost half his book to the architecture of the past, more particularly its vernacular farms and villages, and to an analysis through photograph and plan of the great piazzas. In one way and another this has been done before, but not so well.

*

In the second half of his book Kidder Smith surveys that great renaissance—Italian post-war building. Here again, much is necessarily familiar, although much isn't. In every case, however, some new aspect of a building is revealed, even to those who thought they knew it best. Gardella, Rogers, Nervi, Pollini emerge with increased stature from Kidder Smith's survey. The text is perhaps a little too journalistic and chatty. But that is a lesser fault than stodginess. ASTRAGAL recommends you to get someone to give you this exciting book for Christmas.

ROADS EXHIBITION

You still have time to see the Roads Exhibition at the Institute of Civil Engineering (Great Smith Street, S.W.1), for it does not close until Friday. Quite a lot of the bridges shown are old friends (Maillart seems, to my eye, still unsurpassed) but the South American roadways are astonishingly good and both Holland and Belgium have built a number of large trunk roads which make our efforts here rather pitiful. The United States, as one might expect, has a more ruthless approach to the problem, and I can see no real reason against charging tolls on new roads as long as the charges stop as soon as they are paid for.

*

In this country we are supposed not to be able to afford larger road

F

CREATION WITH CRAFTSMANSHIP

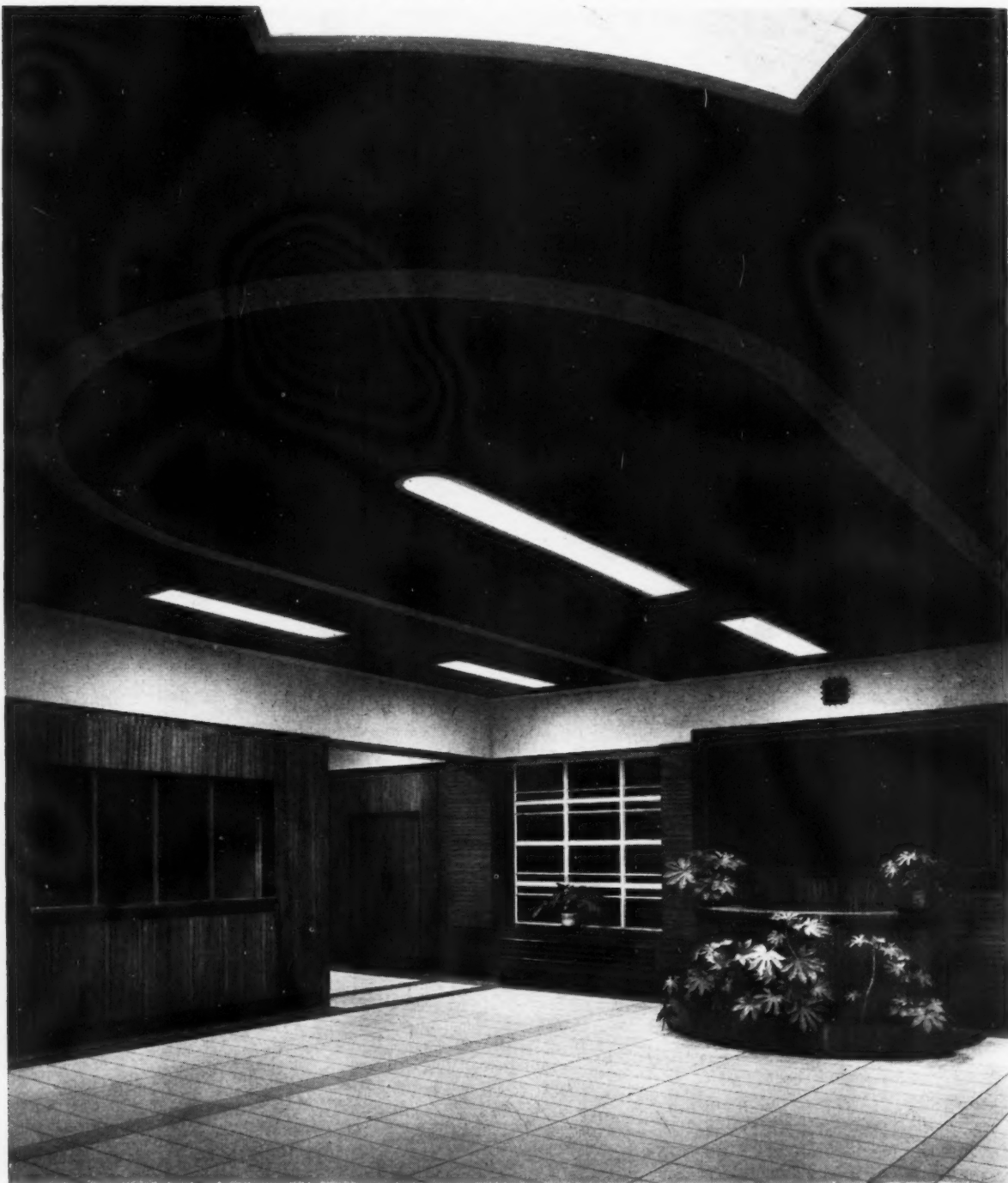

Cleland House, Westminster, S.W.1. Architects: T. P. Bennett & Son

THE ASSOCIATED COMPANIES OF

COURTNEY, POPE

COURTNEY, POPE LTD., Shopfitting, Architectural Joinery and Metalwork

COURTNEY, POPE (ELECTRICAL) LTD., Lighting Specialists

AMHURST PARK WORKS, TOTTENHAM, LONDON, N.15 • STAMFORD HILL 4266 (TEN LINES)

schemes. The cost of the present traffic chaos is anyone's guess, but figures which seem more or less plausible put it at tens of millions a year. Can we therefore afford *not* to have a proper trunk road system? My guess as an economic ignoramus is no; I find it hard to believe we have to be the most backward country of all.

SUNDAY PROPAGANDA

The *Sunday Times*—provoked perhaps by the *Observer*—has awakened to the growing interest in architecture and has so far produced four articles in a series on the building of a house for the Jones's. An old story, of course, but well done so far, starting the right way with a tentatively chosen site, the rigmarole of planning consents, ways of borrowing the money, interviews with the architect, and so on. The articles are unsigned, but must, I am sure, have been written by an architect. They should give potential clients a clear idea of what the architect does for his fees. This is good propaganda—and in the right place, too.

CARLOS LAZO

With the death of Carlos Lazo in an air-crash outside Mexico City, the architecture of Latin America has lost one of its most dynamic figures. Those of you who saw the Mexican Exhibition at the RIBA earlier this year will connect his name with the great muralized exterior walls of Mexico's new University City, and of the Ministry of Communications and Public Works building. But he was also the director-general of the whole university layout, and—a big "and" for a man of only forty-one—the Minister of Communications and Public Works. The blend of architecture and politics is not, perhaps, unknown, but to have got so far with both in so short a time is a remarkable achievement, while the University City project is a landmark in the realization of a typically Latin-American educational concept. Earlier schemes in Brazil and Argentina were abandoned, the Caracas campus is in no way comparable in scale, apparently, and the revived Rio de Janeiro scheme is still a long way from completion. But Mexico's University City exists, and has given a great many architects and engineers a rare opportunity to work with the utmost freedom and boldness.

ASTRAGAL

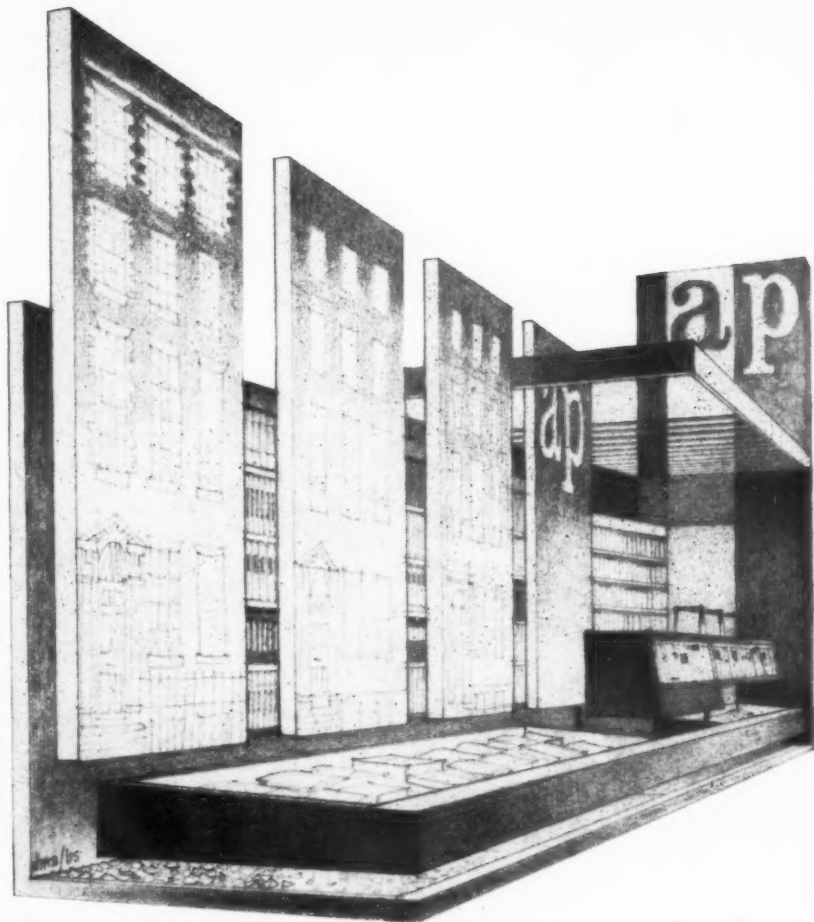

The Architectural Press Stand at the Building Exhibition, Olympia, designed by Dewar-Mills Associates Ltd. (Assistant, Bryan Spearpoint). See page 667

NEWS

PHOTOGRAPHY

Winning Competitors

The winners of *Architectural Design's* photographic competition for architects are (1) Gordon F. Stanley; (2) John Horile, and (3) Timothy Rendle.

Those commended were Neil T. Coates, R. K. Dewhurst, F. M. Featherstone, Alan Reiaich, G. F. Stanley and Lawrence Wong. The assessors were Frank Yerbury, Margaret Harker and Percy Harris.

The prizes will be presented by C. H. Aslin, P.R.I.B.A., at 3.30 p.m. on November 25 on The Standard Catalogue Company's stand at the Building Exhibition, Olympia, designed by Theo Crosby, A.R.I.B.A.

AUSTRALIA

Competitive Bidding for Architects' Services

The demand for architects in South Australia is so great that the State Government is trying to get recruits from the UK. The demand, which is due to an increase in large industrial building schemes, has led to intensive competition between the State and private firms to secure the services of

the few architects available. The State, it is said, is handicapped by the fact that private firms frequently offer up to £200 a year more than the standard State salary.

HOUSING

Figures for September

In September 27,978 houses were completed in Great Britain. 31,413 were completed in the same period last year.

In the first nine months of the year, 233,335 permanent houses were completed, compared with 256,110 in the same period of 1954.

SHREWSBURY

Column Group Activities

The Column Group, Attingham Park, under the active chairmanship of C. H. Simmons, the county architect of Shropshire, has produced a varied programme of talks for its next session. The object of the Group, which was formed in 1952, is to stimulate a local interest in architecture and allied arts. Membership is open to anyone, and application should be made to the Secretary, Column Group, Column House, London Road, Shrewsbury. All meetings are held at Attingham Park, where overnight accommodation can be provided. The '55-'56 programme is as follows:—

Wednesday, November 23, 1955: "An Architect's impressions of Russia," an

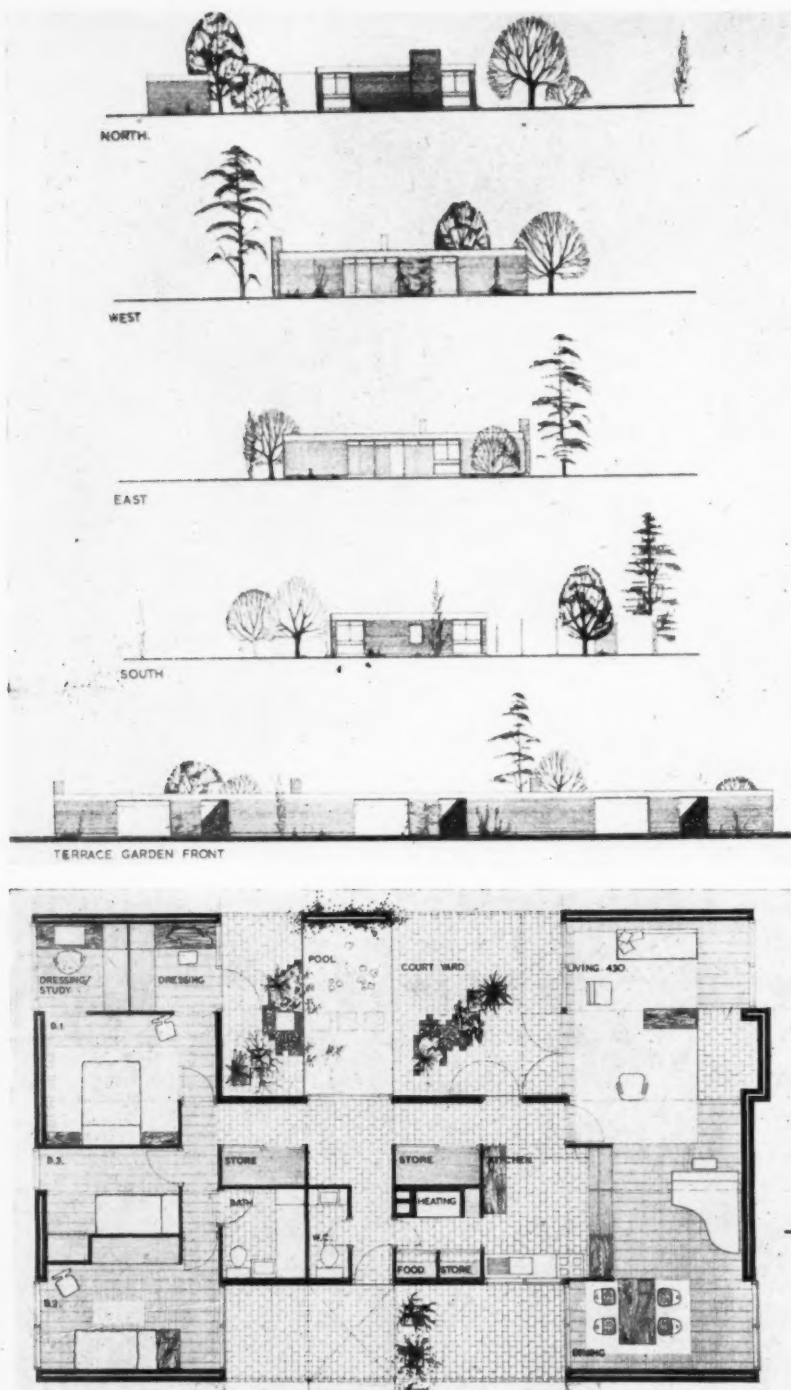

First prizewinner, but why?

Most of the 323 people who entered for Tretol's house design competition made "little contribution", in the words of the assessor, Clifford Culpin, "to the promotion of better architecture in this particular sphere." What about the first prize winners, R. Towning Hill and Partners, of Bristol? What is the quality of their contribution? Mr. Culpin does not say. It is true that disappointed competitors may see the prizewinners' work at the Building Exhibition, Olympia, and in this and next week's A.J. But all competitors are entitled to know the assessor's reason for making his awards. When we reminded a representative of Tretol of this we were told that Mr. Culpin had, in fact, been anxious to comment on the winning designs, but had been warned by the RIBA that it was unwise to do so. What do readers think about this? We imagine that 320 people have very decided views. (Above are elevations and a plan of the winning entry. The second and third prizewinners' names are given on the right.)

illustrated talk by A. Douglas Jones, Principal of the Birmingham School of Architecture.

Wednesday, January 25, 1956: "Modular Co-ordination," a talk by W. A. Allen, of the BRS, on the dimensional arrangement of all the things and materials for modern buildings in relation to human needs.

Wednesday, February 22, 1956: "Opera at Covent Garden," an informal talk by Mr. David Webster, Administrator of the Royal Opera House.

Wednesday, March 21, 1956: "Problems of Sculpture," a talk by Dr. Karel Vogel, with slides and explanatory demonstrations of modelling.

COMPETITION

Winning Designs for Professional Man's House

On the left we show elevations and a plan of the first (£250) prizewinning design, by R. Towning Hill and Partners, of Bristol, in Tretol's competition for a £4,250 "House for the Professional Man."

The second (£150) prizewinner is F. A. Sargeant, of Birfield, Berks. and the third (£100) is P. J. Lord-Smith, of Swindon, Wilts.

The assessor, Clifford Culpin, makes no comment, in his report, on the winning designs. These are his general remarks:—

"I have carefully examined the 323 designs and accompanying reports submitted. I have had the collaboration of Messrs. Gardiner & Theobald, Chartered Quantity Surveyors appointed by the promoters to advise me on matters of cost.

"The majority of the designs submitted make little contribution to the promotion of better architecture in this particular sphere and in many of them the same faults recur. These faults include: inadequacy of food storage, lack or bad placing of hanging space for outdoor clothes, access to living rooms through congested dining spaces and remoteness of parents' bedroom from children's rooms.

"Some gallant attempts to solve special problems, for instance that of the urban terrace house, have not been entirely successful.

"Many good designs, and one of outstanding merit, were ruled out on grounds of cost, and I have been governed in my decision by Clause 5(b) of the Conditions which states that a design shall be excluded from the competition 'If the Assessor shall determine that its probable cost will exceed by 10 per cent. the outlay stated in the instructions.'

"However, the competition has, in my opinion, been successful in that it has produced the design to which I award without hesitation the first place."

DIARY

Building Exhibition. At Olympia. Monday to Saturday. 10 a.m.-8 p.m. Admission 2s. 6d. UNTIL NOVEMBER 30

Roads and Landscape. Discussion between Sylvia Crome, H. F. Clarke, Peter Shephard and W. H. Spencer. Chairman: Fello Atkinson. At the ICA, 17, Dover Street, W.1. 8.15 p.m. Members 2s. Guests 3s. NOVEMBER 17

The Symbolism of Colour. IIBDID lecture by Graham Webster. At the College of Preceptors, 2, Bloomsbury Square, W.C.2. 6.30 p.m. NOVEMBER 22

Power Tools in the Building Industry. Film by Wolf Electric Tools Ltd. At the BC, 26, Store Street, W.C.1. 12.45 p.m. NOVEMBER 23

Our attempt to help our readers to find their way round the Building Exhibition takes a different form this year. Taking our cue from the difficulty architects (and everyone else for that matter) have experienced in manipulating vast, flapping plans of the whole Exhibition grounds, we have divided the Exhibition into thirteen sections. To each of these sections is devoted a double-page spread (a few of them get an extra page thrown in). At the top of the first page of each is a brief introduction telling you what you must not miss in the section; at the top of the facing page is a plan of the section, giving stand names and numbers, with a key which shows you how the section relates to the rest of the Exhibition. The remainder of these pages is filled with descriptions of the stands in the section, given in alphabetical order. Not all are there, though a great many more are included than in previous years. Quite simply, we have given some notice to all stand holders who replied to our requests

for advance information and have added to these notes of a few who did not, but whose stands seemed too important to omit. Readers should be able to tell from the introductions to the sections and from the notes themselves which stands are likely to interest them.

If you want to find a stand in a hurry, turn to the alphabetical index on pages 682-685: there you will find the stand number and our section number: turn to the right section and you will find where the stand is.

A word of warning: this is only a preview. We have not seen the Exhibition before going to Press and it is just possible (though not very likely) that we have missed something of earth-shaking importance. It is also possible (though again not very likely) that we have been misled by some of the glowing descriptions given to us in advance. We will have an opportunity of correcting the balance when we come to give our review of the Exhibition in our issue of December 2.

BUILDING EXHIBITION, 1955

OLYMPIA, NOVEMBER 16 to 30

DIARY OF RECEPTIONS AND MEETINGS

Date	Time	Place	Organization
Thurs., November 17	4.30 p.m.	Pillar Hall	Essex, Cambs and Herts Society of Architects, visit and tea for Council
	All day	Large Conference Room	South Counties Federation of Building Trades Employers
	All day	LMBA Clubroom	LMBA Central Area No. 1
Fri., November 18	3.0 p.m.	Large Conference Room	Tretol Ltd., lecture
	All day	LMBA Clubroom	LMBA North Eastern Area
Sat., November 19	2.0 p.m.	Small Conference Room	Plasterers' Craft Guild AGM
	2.0 p.m.	Large Conference Room	Institute of Municipal Building Management AGM
	6.0 p.m.	Small Conference Room	National Association of Plumbing Teachers
	All day	LMBA Clubroom	LMBA Central Area No. 1
Mon., November 21	2.30 p.m.	Small Conference Room	S.E. Brick and Tile Federation
	4.30 p.m.	Large Conference Room	Colt Ventilation Ltd. Lecture and Film
	All day	LMBA Clubroom	LMBA Southern Area
Tues., November 22	11.0 a.m.	Large Conference Room	Architects' Benevolent Society, meeting and lunch (12.45)
	11.0 a.m.	Pillar Hall	NFBTE
	4.30 p.m.	Addison Restaurant	Faculty of Architects and Surveyors, tea
	6.0 p.m.	Large Conference Room	Discussion arranged by Brixton School of Building and MOW on "Building Maintenance"
	All day	LMBA Clubroom	LMBA Central Area No. 5
Wed., November 23	10.0 a.m.	Small Conference Room	British Cast Concrete Federation
	11.0 a.m.	Large Conference Room	Incorporated Society of Estate Clerks of Works
	4.30 p.m.	Large Conference Room	Colt Ventilation Ltd., lecture and film
	All day	LMBA Clubroom	LMBA Central Area No. 2
Thurs., November 24	All day	Large Conference Room	British Ceramic Society
	All day	LMBA Clubroom	LMBA North Western Area
Fri., November 25	3.0 p.m.	Large Conference Room	Tretol Ltd., lecture
	All day	LMBA Clubroom	LMBA Northern Area
Sat., November 26	2.0 p.m.	Large Conference Room	Guild of Bricklayers AGM
	2.30 p.m.	Small Conference Room	Institute of Certified Carpenters
	All day	LMBA Clubroom	LMBA Central Area No. 1
Mon., November 28	Luncheon	Empire Restaurant	Worshipful Company of Tylers and Bricklayers
	All day	LMBA Clubroom	LMBA South-Western Area
Tues., November 29	10.0 a.m.	Large Conference Room	National Federation of Clay Industries
	4.30 p.m.	Large Conference Room	Colt Ventilation Ltd., lecture and film
	All day	LMBA Clubroom	LMBA Central Area No. 3
	All day	LMBA Clubroom	LMBA Central Area No. 4
Wed., November 30	All day	LMBA Clubroom	Overseas visitors and exhibitors
Every day (except Sundays)	10 a.m.-8.0 p.m.	Visitors' Lounge (Grand Hall Gallery)	

N.B.: Both the large and the small conference rooms are off the National Hall Gallery (Section 13). The RIBA clubroom, the cinema and the foreign visitors lounge are off the Grand Hall Gallery (Section 12). The LMBA lounge, and nearby Pillar Hall, are off the Grand Hall (Section 7). The Addison Restaurant is off the National Hall (marked restaurant in Section 9).

This part of the Exhibition is, by tradition, devoted to machinery, most of it being for use by specialist sub-contractors. Its interest to architects is therefore limited. One exception to this is the remote control window equipment on the Teleflex stand (Y.389). The air-conditioning equipment on the Dallow Lambert stand (W.373) is of interest to architects with factories to design in heavily-polluted atmospheres, and Portasilo's stand (X.382) is certainly worth a look for those interested in site organization.

The Building Exhibition

Olympia 1955

EMPIRE HALL

1

Section

Y.390

Atlas Diesel Co. Ltd.

Contractors' tools are the main exhibits on the Atlas stand; they include compressors, concrete-breakers, pneumatic-hammers, saws

and sanders. The L.S.S.61 sander is designed with various attachments capable of stone dressing heavy welds, general grinding and cleaning off paint and rust.

Beresford Avenue, Wembley, Middlesex (Wembley 4426).



Above, Atlas Diesel L.S.S. 61 Sander.

Z.396

British Railways

An information bureau specializing in freight train services is provided by British Railways, and a detailed plan shows the general allocation of the proposed £1,200 million modernization plan.

222, Marylebone Road, London, N.W.1 (Ambassador 7711).

W.373

Dallow Lambert & Co. Ltd.

Equipment to control and remove dust or refuse in a variety of industrial processes is on show here. The firm maintains a complete design service to advise on installations varying from individual dust-collectors to large-scale plant.

London Office, 20, Fitzroy Square, W.1 (Euston 5796).

V.364

Dominion Machinery Co. Ltd.

This year Dominion add a new medium-sized spindle-moulder to their range of woodworking machinery. The most versatile product of the firm—the Elliott Comprehensive Woodworker—is also on show and its application in 10 different processes is demonstrated.

Hipperholme, Halifax (Halifax 69258-9).

Y.387

Interwood Ltd.

Specialist woodworking machinery, exhibited by Interwood, includes veneer and plywood-making plant, sanding, sawing and lacquer-spreading machines. The latter is one of the newest developments in this field, offering up to 30 per cent saving compared with older spray techniques.

326, Old Street, London, E.C.1 (Shoreditch 5334-5).

X.385

Kine Engineering Co. Ltd.

Kine Engineering repeat their display of Multico woodworking machines, with one exception—the introduction of a thick-nessing attachment to the 6-in. planer.

Multico Works, Salfords, Redhill, Surrey (Horley 1388-9).

X.380

Mackay Industrial Equipment Ltd.

Mackay of Feltham, who are showing their products for the first time at the Exhibition, display a winch and angledozer for use with the FIAT 25 CID tractor. The firm now have a licence for the British Pescara Muntz P.42 free-piston compressor and use a sectional model to demonstrate its working principles.

Faggs Road, Feltham, Middx. (Feltham 3435-9).

X.381

Massey-Harris-Ferguson (Sales) Ltd.

A new fork lift designed to travel over rough ground and lift 10 cwt. over 10 ft. is shown by Massey-Harris-Ferguson. The stand also includes a heavy- and light-weight tipping trailer and a Hydrovane 60 compressor.

Fletchamstead Highway, Coventry (Coventry 5533).

Z.399

John M. Perkins & Smith Ltd.

Concrete master drills and stonemasons' saws are exhibited for the first time on this stand. The firm, which is better known for its tungsten carbide-tipped drills, displays a complete range of these tools.

London Road Works, Braunston, Rugby (Braunston 238).

V.370

John Pickles & Son (Engineers) Ltd.

Pickles make saw-mill and woodworking machinery and show eight of their machines. One of these, the patent twin stair trenching machine, is capable of trenching two standard stair strings in about 3½ minutes.

London Office, 58, Victoria Street, S.W.1 (Victoria 2106).

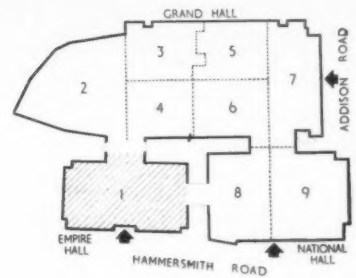
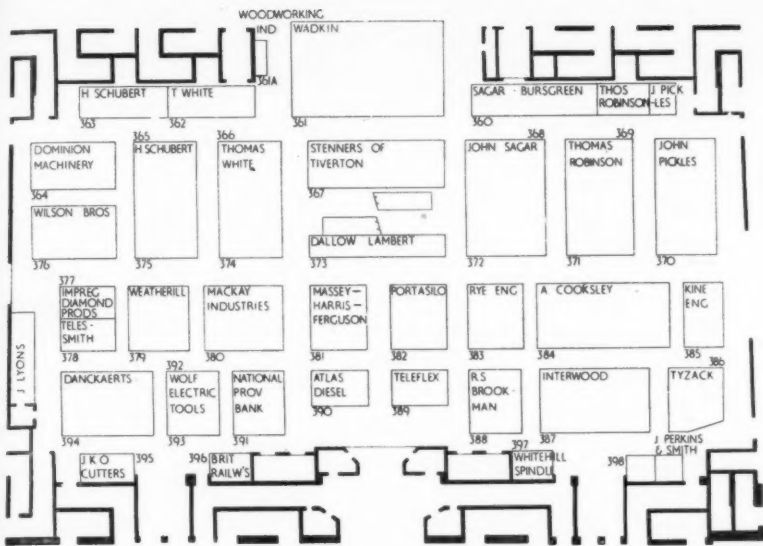

The Key plan above shows in cross-hatching which part of the Exhibition is dealt with under Section 1. The plan on the left shows all the exhibitors in this section. Some of them—but not all—are mentioned (in alphabetical order) in our catalogue of the section.

X.382

Portasilo Ltd.

Widespread development of the Portasilo system has been governed by the number of bulk cement tankers available to feed it. Efforts to expand this pressurized delivery service are having effect and the Portasilo equipment is on exhibition for the first time. The silo is made of laminated wood and is pneumatically loaded from a bulk cement tanker. Three models of the equipment are marketed, ranging from 10- to 20-ton capacities.

Blue Bridge Lane, York (York 4872).

U.369, W.371

Thomas Robinson & Son Ltd.

Four new models are included in the selection of revised woodworking machines shown by the firm. They are a 54-in. vertical band re-saw, a tilting spindle dimension saw bench, an independent floor mounting top throating head unit and an automatic straight cutter grinder.

London Office, Africa House, Kingsway, W.C.2 (Temple Bar 2356).

V.367

Stenners of Tiverton Ltd.

The West Country firm of Stenners shows the three latest additions to its range of log conversion and woodworking machinery. Largest of these is a hydraulic-fed, heavy-duty cross-cut capable of cutting up to 30 in. x 11 in. timbers at 110 ft. per minute.

Lowman Works, Tiverton, Devon (Tiverton 2202-4).

Y.389

Teleflex Products Ltd.

Teleflex specializes in mechanical remote controls for windows, louvers, valves, dampers, etc., and demonstrates an installation on a bank of windows. Two revised and im-

proved versions are on show for the first time—the Fall-Back unit for bottom-hung windows and continuous opening light equipment for greenhouses.

Chadwell Heath, Essex (Seven Kings 5771).

U.361

Wadkin Ltd.

The Wadkin double-end tenoner and the open belt sander—both newcomers to the Building Exhibition—supplement the Wadkin range of woodworking machinery on show.

London Office, Brookfield House, 62-64 Brook Street, W.1 (Mayfair 7048-9).

U.362, V.366, W.374

Thomas White & Sons Ltd.

Improved versions of the firm's woodworking machinery are shown, and two new pieces, the double drum sander and the automatic plane iron grinder.

London Office, Clifton House, Euston Road, N.W.1 (Euston 4196-7).

W.376

Wilson Bros. (Leeds) Ltd.

This firm, which manufactures woodworking machinery, exhibits for the first time a five-motor single-ended tenoner, now capable of taking up to 6-in. x 15-in. timbers and making a tenon 5 in. long.

Victoria Road, Leeds 11 (Leeds 25141).

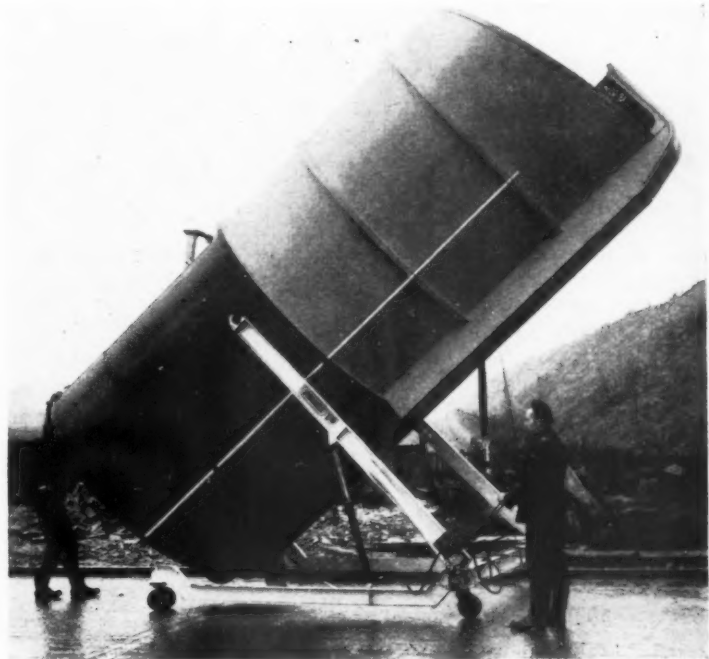

Above: unloading a Portasilo on a building site.

This end of the Grand Hall is traditionally devoted to contractors' plant, and the architect with little time to spare may give it a miss. An exhibit like that of Kwikform Ltd. (F.119-120), who are showing their new Mark II formwork, should interest him, as the product shown influences detailing. Important stands which do not fall within the general category include those of Sommerfeld (E.113), who show a most interesting exhibit of prestressed steelwork, the National Coal Board (E.109) who, we are inclined to forget, are one of the big manufacturers of brick, and the Hemel Hempstead Engineering Co. Ltd. (L.253), who are exhibiting a new Swedish solid fuel burner.

The Building Exhibition

Olympia 1955

GRAND HALL

2

Section

D.71, 72

Aveling-Barford Ltd.

Five machines—a maintenance grader, a calf-dozer, and three dumpers of $\frac{1}{2}$, 1 and 3 cu. yd. capacities are on show. The maintenance grader has a 9 ft. blade and offers the contractor an all-the-year-round service as bulldozer, scarifier, snow-plough, road planer and power take off.

London office: Morris House, 1-5 Jermyn Street, S.W.1 (Whitehall 0527).

L.255,

J. C. Bamford

A Fordson Major Tractor is used here as a base machine to demonstrate the Industrial Major Loader, a half-track attachment and an hydraulic excavator.

Lakeside Works, Rocester, Uttoxeter, Staffs (Rocester 371).

D.68, 69

The Chaseside Engineering Co. Ltd.

These specialists in earth moving machinery include, in their products, a diesel-powered scoop with a 2 cu. yd. capacity shovel known at the Loadmaster 500 shovel, and a $3\frac{1}{2}$ cu. yd. capacity high speed dumper.

Station Works, Hertford (Hertford 3113).

K.219

Consolidated Pneumatic Tool Co. Ltd.

This firm specializes in big time contractors' equipment. Shown here is a 120 cu. ft. rotary air compressor, a new triple tamper and a giant vibrator.

232, Dawes Road, London, S.W.6 (Fulham 7722).

D.70

Alan R. Davies

Exhibited here is the Multibloc Handling System which covers all stages in the manufacture of breeze blocks. The system is based on a mobile blockmaking machine capable of making 1 cu. yd. of breeze blocks every 6 minutes. Supplementary machines to complete the manufacturing unit include a feed truck, a patent lift truck, a carrier truck and a patent lifting grab for stacking or loading.

20, Whiteladies Road, Bristol 8 (Bristol 3-8418/9).

F.123

The Eclipse Rail-Track Ladder Co.

This firm specializes in ladders and shows a wide range from the 24-ft. high extending-

tower ladders to ordinary domestic steps. The difficulty of working at the top of a ladder is eased by the patent ladder-tool-tray by the company; this is an adjustable platform which can be secured to the ladder leg to carry tools, paint cans, etc.

Staple Hill, Bristol (Bristol 53281).

L.256

Guilliet, Sons & Co. Ltd.

Machines for joinery work are on show here, including a heavy duty spindle moulder with a special safety fitting which prevents it working loose, and a new motorized sharpening machine, designed to deal with all sizes of wide bandsaw blades.

28-30, Rivington Street, London, E.C.2 (Bishopsgate 5792-3-4).

L.253

The Hemel Hempstead Engineering Co. Ltd.

This firm exhibits for the first time the Suxé Burner firing a sectional boiler. The Suxé burner is a Swedish invention now manufactured under licence by the Hemel Hempstead Engineering Co. It is fully automatic and comprises a water-cooled furnace, fuel hopper and electric fan. The overhead hopper and fan-control maintain efficient long burning and require attention only twice a day.

Cupid Green Foundry, Hemel Hempstead, Herts (Boxmoor 3630).

G.162, 163

C. H. Johnson (Machinery), Ltd.

To be seen on this stand are portable conveyors, hydraulic jacks, pumps, rammers and screed board vibrators. The firm are sole agents in the British Isles for Allgemeine Baumaschinen-Gesellschaft, the German manufacturers of concrete road-making equipment.

Adswold, Stockport, Cheshire (Stockport 2642).

F.119, 120

Kwikform

On this stand is the Kwikform Mark II Formwork, evolved to cover a wide range of constructional work—walls, beams, piers, and columns. It consists of four basic components and eliminates cones and spacers. The stand itself is made of various Kwikform equipment, including Trestles, Props, Shores and the new Kwikform Road Form. London office: 66, Victoria Street, S.W.1 (Victoria 8915).

H.172, 173

R. A. Lister & Co. Ltd.

New to the exhibition is an unconventional three-cylinder water-cooled diesel engine known as the TS.3. This engine was designed by the Rootes Group for the automobile industry, but has now been developed for industrial uses.

15, Kingsway, London, W.C.2 (Temple Bar 9681).

E.109

National Coal Board

This stand was the subject of a competition won by D. E. Wright, L.R.I.B.A., one of the Board's architects in Cardiff. Synthaprufe, the rubber-based damp-proof liquid, Presomet, a black gloss bituminous paint, and Presotim, a wood preservative and stain are shown along with sample panels of the Board's bricks.

Hobart House, Grosvenor Place, London, S.W.1 (Sloane 3401).

C.64

Norton's Plant Hire Ltd.

Showing here are trench buckets and a new hydraulic ejector suitable for use with tractor-mounted diggers. The hydraulic ejector cuts trenches 10-12 in. wide.

Ramsden, Billericay, Essex (Ramsden Heath 365/366).

E.112

Ruston & Hornsby Ltd.

Heavy duty diesel engines are the main exhibit on the Ruston stand. A streamlined spares service has been set up at the firm's Lincoln works, and the company say that Ruston engines could be used to advantage on compressor sets, concrete mixers, hoists, pumping sets, road rollers, etc.

London office: 95 Aldwych, W.C.2 (Chancery 6531).

C.63

John Smith & Co. (London) Ltd.

Here is an extensive range of tents, portable collapsible canvas shelters and tarpaulins. Details of the tent and tarpaulin hire schemes are available on the stand.

Hainault Works, Hainault Road, Chadwell Heath, Romford, Essex (Seven Kings 6070).

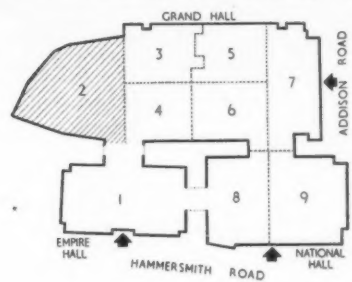

Wellington, Salop (Wellington 1000).

Above, a Sommerfeld prestressed steel roof frame being placed in position.

An important stand here is that of the Zinc Development Association (D.82), which gives useful information about zinc coatings and how to detail zinc weatherings. BEDA have two stands (E.103, E.104) on which they carry out two campaigns—one for good wiring in conversions and another in favour of portable electric tools. This is also a good section for plumbing: Finch (stands A.12, A.13, A.14) show sample stacks illustrating the fittings they have developed for simplified plumbing systems; Econa (B.24, 25) show their copper traps and wastes—also a new copper radiator—while Conex-Terna and Sanbra (D.75) and Peglers (E.102) show their plumber's hardware.

The Building Exhibition

Olympia 1955

THE GRAND HALL

3

Section

C.58

Accrington Brick & Tile Co. Ltd.

On this stand, designed by Philip Dod, A.R.I.B.A., of Willink and Dod, F/R.I.B.A., coloured photograph transparencies are used to illustrate recent contracts completed by the firm. A 16-ft.-high display wall shows a wide range of facing bricks. The floor of the stand is paved with 2-in. thick multi-coloured, non-slip "paviors."

Accrington, Lancs (Accrington 2648).

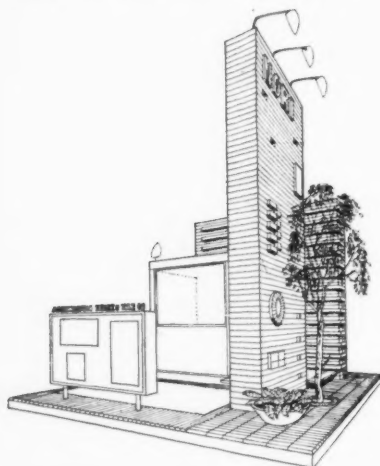

E.103, E.104

British Electrical Development Association

A very interesting section of the stand shows detailed drawings of electrical installations in conversion jobs. In another section the ring circuit is described. Yet another section is devoted to the use of electric tools in building. Part of the stand will be lit by an "automatic daylight-controlled" lighting system, as used in factories. The Association suggests that the added cost of electronic control is offset by economic wiring.

2, Savoy Hill, London, W.C.2 (Temple Bar 9434).

A.15

Burtain Ltd.

Burtain Ltd.—a firm of specialist flooring-contractors—have added two new compounds to their flooring service—Burcol DFC Liquid Asphaltic Compound and Burcol Floor Seal, which gives a water-proof, stain-proof finish to floors.

16, Sheldon Street, London, W.2 (Paddington 1075-6).

C.55

Celotex Ltd.

This firm show their interesting range of products made from sugar cane fibre, a board which is the result of research on over 400 plant fibres. This insulating board is claimed to have great strength, due to the structure and length of the fibre, and can be supplied with a smooth white high-light finish suitable for immediate painting. A further development of cane fibre is found in Flexcell, a bituminous expansion joint filler, suitable for all forms of concrete constructions. The stand also shows the familiar Celotex range of hardboards.

Stonebridge Park, North Circular Road, London, N.W.10 (Elgar 5717).

C.60

Compactom Ltd.

Compactom specializes in the prefabrication and erection of dry construction, demountable partitions, and built-in units. Compaction is not based on the sole use of any one material, and a variety of finishes, acoustic, thermal or purely decorative, can be supplied.

Oxgate Lane, London, N.W.2 (Gladstone 6633).

D.75

Conex-Terna Ltd. and Sanbra Ltd.

These two Midland firms share a stand to show various types of kitchen and bathroom fittings. Among the better-known products are the Sanbra Easilyne basin and bath taps and the re-styled telephone-rest type Easilyne Elm bath-mixer, with its finger-tip control. The Conex and Conexcel range of fittings for copper pipes are supplemented by a new series of light-weight waste-pipe fittings and a variety of couplings for poly-

thene and plastic-tube cold-water services. Conex-Terna Ltd., Whitehall Road, Great Bridge, Tipton Staffs (Tipton 1162).

Sanbra Ltd., Aston Hall Road, Birmingham 6 (Birmingham East 1231).

B.29A

Crosby & Co. Ltd.

The most important exhibit on the stand of these door manufacturers is the Concavo flush door which, it is claimed, possesses added resistance to "ripple" and warping, through being moulded in its construction and through the omission of internal bracings, which are said to interfere with the natural movement of the surfaces.

Lion Works, Farnham, Surrey (Farnham 5291-3).

B.24-5

Econa Modern Products Ltd.

This show of preformed copper wastes and traps and all the attendant detailing is always interesting. A special exhibit this year is the Econarad, a radiator which is made wholly of copper tube and can, therefore, be fitted on to the direct hot-water system.

Aqua Works, Highlands Road, Shirley, Birmingham (Solihull 3078).

B.28

The Edison Swan Electric Co. Ltd.

Edison Swan now market the 13 amp. Wind-sor range, which includes the Easy-fuse plug, designed to be re-fused in 15 seconds without the use of tools. Among a variety of switches shown on the stand are a "sliding bar" switch—the Surrey—and ceiling switches equipped with nylon connectors in place of the normal short length of chain. 155 Charing Cross Road, London, W.C.2 (Gerrard 8660).

A.12/13/14

B. Finch & Co. Ltd.

Architects will remember the firm of Finch by its recent excellently-illustrated catalogue of Cast Iron, Soil, Drain and General Castings. Items from this catalogue occupy the centre of the Finch stand and are supplemented by Clofit cloakroom fittings and Unimer tubular steel buildings.

Belvedere Works, Barkingside, Essex (Valentine 8888).

Left: an Econarad. See Econa note above.

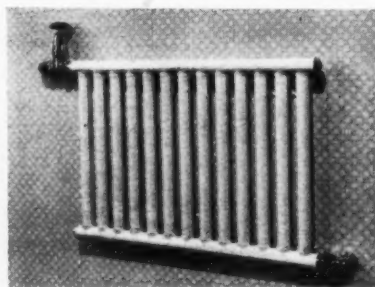

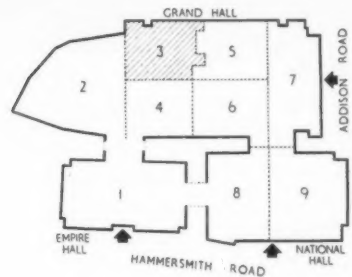
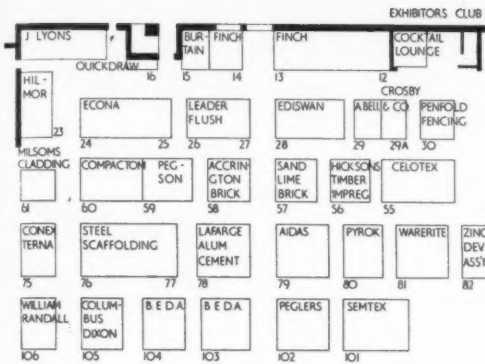
**C.56****Hickson's Timber Impregnation Co. Ltd.**

Tanalith and Pyrolith are Hickson's principal products in the field of timber preservation. Pyrolith is marketed as a water-borne fire-retardant and Tanalith is claimed to be proof against soft rots and dry rot. The chief point in favour of Tanalith seems to be that timber can be painted after treatment; traditional methods have always presented the problem of discolouring after painting. London office, 36, Victoria Street, S.W.1 (Abbey 1477-8).

D.78**Lafarge Aluminous Cement Co. Ltd.**

When building in concrete in industrial and other chemical-laden areas it is well to remember that Ciment Fondu, seen on this stand, is not only a rapid-hardening cement but is also immune to attack by mineral sulphates and resistant to many other chemicals. The Lafarge stand is staffed by technical representatives who will offer advice on any matters concerning this well-tried cement.

73, Brook Street, London, W.1 (Mayfair 8546).

C.61**Milsom's Patent Precast (Vermiculite) Cladding**

In an effort to reduce the standard 2-in. concrete cover to stanchions, Milsom's have developed a 1-in. thick Vermiculite pre-cast cladding having a resistance to fire equal to 2-in. concrete. The cladding is manufactured for the various sizes of stanchions so that it can be conveniently wrapped around the stanchion and secured with its own reinforcing wires. A fair-faced cladding is also available where the building is not to be plastered. Bury Wharf, Bury Street, Ruislip, Middx. (Ruislip 4929).

E.102**Peglers Ltd.**

In recent years the furring-up of ball valves in expansion tanks of indirect hot water systems has caused some havoc, and the latest solution of this problem is shown in the Prestex Neofeed Ballfeed. This valve is said to be virtually indestructible through normal wear and tear and its simplicity assures a long life. It is the most interesting exhibit of the firm's well-known range of Prestex taps, compression joints and plumbing fittings.

Prestex House, Marshalsea Road, London, S.E.1 (Hop 2461).

B.30**Penfold Fencing & Engineering Ltd.**

Penfold specializes in chain-link fencing and introduces two new products, prestressed concrete posts and a chain-link fence woven with stainless-steel wire. The latter has been designed for use in the vicinity of oil refineries, to combat the sulphur-laden air, or in coastal areas. The initial cost (almost six times that of ordinary chain-link) is offset by the very long life of the product.

21, Northumberland Avenue, W.C.2 (Whitehall 0701).

D.80**Pyrok Ltd.**

The possibilities of Pyrok are not yet fully explored, but thicknesses of $\frac{1}{2}$ in.— $\frac{3}{4}$ in. for such purposes as anti-condensation, acid-resisting linings, internal and external wall surfaces and fire protection have been tested and proved successful. Pyrok is a mixture of cement, exfoliated vermiculite, a lime plasticizer and water and can be sprayed in thicknesses up to 4 in., although the plaster thickness of $\frac{1}{2}$ in.— $\frac{3}{4}$ in. is usually adequate for most wall coverings.

401-4, Montrose Avenue, Slough, Bucks (Slough 24061-5).

C.57

Sand Lime Brick Manufacturers' Association
This stand was designed by Cable & Pite, F/A.R.I.B.A., for four members of the Association, namely, M. McCarthy & Sons Ltd., Midhurst Whites Ltd., Sevenoaks Brick Works Ltd., and Stonehenge Bricks Ltd. Most of the facings shown have been seen before; the manufacturers have concentrated on improving the quality of their bricks rather than extending the range.

47, Victoria Street, London, S.W.1 (Abbey 3891).

E.101**Semtex Ltd.**

Semtex Ltd. is a subsidiary company of the Dunlop Rubber Co. Ltd. and exhibits Semastic, Vinylex, Jointless Fleximers and Dunlop rubber tiles. (For Dunlop studded tiles see The Industry, JOURNAL, July 28, 1955.) There is a choice of colour but most tiles have mottled or marble shades and only a handful of plain colours is available. Semtex House, The Broadway, London, N.W.9 (Hendon 6543).

D.76-7**Steel Scaffolding Co. Ltd.**

This scaffolding firm, like many others in the field, has developed uses for its basic product which are distinct from the original use of scaffolding. On this stand can be seen two new forms of roofing framework: space deck units and tubular arched roofing reinforcement. A subsidiary firm, the Warrington Tube Co. Ltd., shows wrought fittings for gas, water and steam services and also such items as heating coils and tubular gates. 82, Victoria Street, London, S.W.1 (Victoria 7453).

D.81**Warerite Ltd.**

Warerite is a familiar name in these days of laminated plastics, and this stand is designed to show the versatility and wide application of the product. Incidentally, if you want to see Warerite panels incorporating a design look at the background panels of the Architectural Press Stand (T355). See pages 649 and 667.

12, Grosvenor Gardens, London, S.W.1 (Sloane 0898).

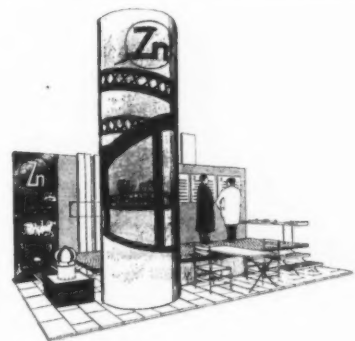
**D.82****Zinc Development Association**

The Zinc Development Association is a non-trading organization set up by Commonwealth producers of zinc to provide technical advice on the properties of zinc. This year the stand was designed by James Cubitt & Partners, F/A.R.I.B.A., and it illustrates all types of zinc coatings and zinc alloy castings and their various uses in building.

34, Berkeley Square, London, W.1 (Grosvenor 6636).

Here again is a mixed—but interesting—bag. The Solid Smokeless Fuels Federation (K.223) shows domestic fires for use in smokeless zones and also deals with the problem of fuel stores—a subject which seems popular this year. On two big stands in the section—Unimer's (F.125-6) and Scaffolding (GB) Ltd.'s (F.127)—show prefabricated structures of which steel tubes form the backbone. Three firms with what we may call a particularly good architect record are Janitor Boilers Ltd. (L.247), Adamsez Ltd. (H.180, J.205) and Frenger Ceilings Ltd (G.155). Though only of indirect interest, it is perhaps worth noting that no less than three exhibitors, Kango (H.179), Warsop (K.222) and British Equipment (H.175), show power tools for use on the site.

H.180, J.205**Adamsez Ltd.**

Though there are no new products on this stand, architects will not fail to admire the long line of excellent designs the firm has developed since the war, such as the Bean 15-in. and 22-in. lavatory basin, the Lotus rimless closet pan and the Lotus sink and drinking fountain.

75, Victoria Street, London, S.W.1 (Abbey 5846-8).

G.156**Alabastine Co. Ltd.**

Here are shown the varied uses of Alabastine filler in the building trades. Full information on the uses, sales and manufacture of this filler for plaster and woodwork is available to architects who, the company suggest, "may learn something new" from the display.

Ashmole Street, Clapham Road, London, S.W.8 (Reliance 3220).

H.175**British Equipment Co. Ltd.**

Architects will find plenty of interest in this company's wide range of power tools, designed to speed up building operations of every kind. A portable electric wood plane works ten times quicker than a jack plane; and there is a small electric saw for cutting timber less than 2 in. thick. For operating these other portable electric tools, the company is showing for the first time in this country a portable electric Diesel-run high frequency generator.

Ixworth Place, London, S.W.3 (Kensington 3491-7).

H.178**British Plimber Ltd.**

Half of this stand shows plastic-surfaced Plimberite used as a flooring material. $\frac{3}{4}$ in. boards are nailed over standard joists and the surface waxed. This could be very useful in the covering of large floor areas; and the price is said to be highly competitive with timber. The architect working on factories can also see the use of full-size $\frac{3}{4}$ in. Plimberite roof sections for covering large areas with the minimum of labour. Simple and quick handling is also a virtue of the Plimberite Rebond partitioning system, cut-away sections showing the complete fitting and dismantling process.

19, Albert Embankment, London, S.E.11 (Reliance 4242-3).

L.250**Samuel Denison & Son Ltd.**

Architects interested in quality control of concrete can inspect here a compression testing machine, specially designed for testing concrete cubes, cylinders and bricks, in capacities from 100 to 300 tons. Controls are remote from the loading unit to reduce shocks to the gauges to a minimum.

Hunslet Foundry, Leeds 10 (Leeds 7-5488).

G.152/3**G. H. Downing & Co. Ltd.**

To be seen on this stand are sandfaced tiles in six colours and Red Floor quarries. Colour photographs show the uses of the products of the company's tileries at Stoke-on-Trent, Chesterton, Tunstall, Longton, Madeley and Silverdale.

Brampton Hill, Newcastle, Staffordshire (Newcastle Staffs 65381).

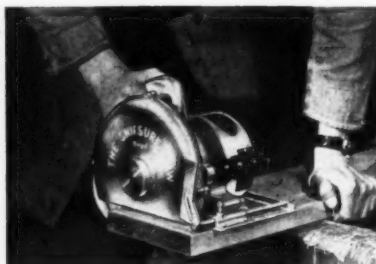

Above: the light Swiftsure saw for cutting timber less than 2 in. thick.

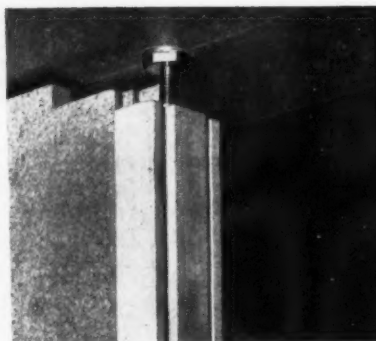

Above: the post and jack used in the Plimberite Rebond partitioning system.

The Building Exhibition**Olympia 1955****THE GRAND HALL****Section**

4

**G.154****Eastwoods Ltd.**

To be seen on this stand are 10 varieties of the company's bricks, and a photomontage of their brick-making processes. Samples of sand and ballast can also be seen, new double-pan interlocking tiles are included in the display. The stand was designed by Stillman and Eastwick-Field, A/A.R.I.B.A. 158, City Road, London, E.C.1 (Clerkenwell 2040).

G.157**A. Elder Reed & Co. Ltd.**

This firm exhibits materials for terrazzo and oxy-chloride jointless flooring. Specimen panels of Italian vitreous glass mosaic for tiling, flooring and decoration are included. The stand designer was Peter Turnbull.

103, Battersea High Street, London, S.W.11 (Battersea 6652-6).

G.155**Frenger Ceilings Ltd.**

This firm shows its well known heated acoustic ceiling system; 24 in. square aluminium perforated panels are clipped to a grid of pipes and radiate heat from them. Sound waves passing through the panels are absorbed by a blanket above. The stand was designed by Cecil C. Handisyde, A.R.I.B.A. 67, Great Russell Street, London, W.C.1 (Chancery 5534).

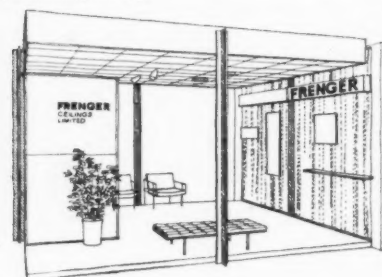

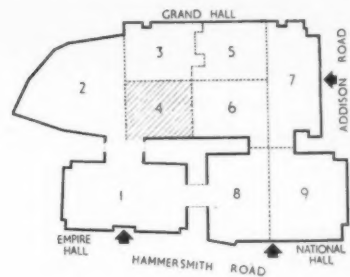
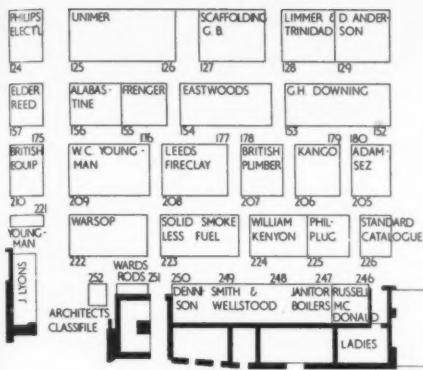
**L.247****Janitor Boilers Ltd.**

The company is again showing its solid fuel burning boilers; each are said to need only five minutes attention each day, achieving a thermal efficiency of 75 per cent. For heating and hot water in kitchens and boiler houses, the anthracite-burning Janitor is guaranteed for a year. A newer development is the Cokette—as the name implies a gravity-feed coke-burning boiler. Designed in keeping with modern kitchen units, the Cokette has fuel storage for 16 hours and suggests varying uses for heating and hot water in the smaller home.

Head office and Works, Vale Road, Camberley, Surrey (Camberley 2471-3).

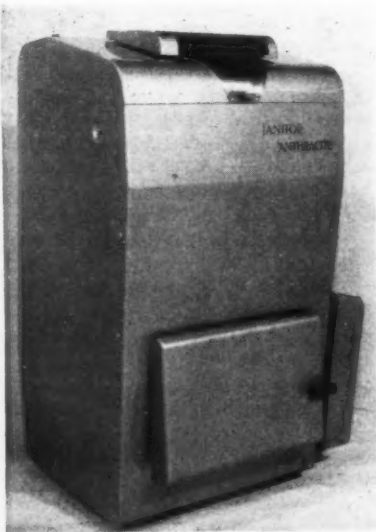

Above: the Janitor Anthracite boiler.

H.179, J.206**Kango Electric Hammers Ltd.**

This firm demonstrates what is described as the most powerful portable electric hammer in the world. For operating on either normal mains electricity or from a small portable generator, the hammer is mainly for heavy-duty concrete-breaking.

Morden Factory Estate, Lombard Road, London, S.W.19 (Liberty 4253-5).

K.224**William Kenyon & Sons Ltd.**

This firm manufactures almost everything to do with insulation. To be seen here is an extensive range of Rocksil, Vermiculite and

Cork materials for thermal and sound insulation. Asbestospray is a fibre insulation for spraying on metal, brick, concrete, wood or stone, and figures in the exhibits. Dukinfield, Cheshire (Ashton-under-Lyne 1614). London office, 50, Bloomsbury Street, W.C.1 (Museum 6363).

H.177, J.208**The Leeds Fireclay Co. Ltd.**

On this stand moulded sections and reeded columns demonstrate how block terra cotta can be worked in with slabwork for various kinds of construction. The company's Imperial porcelain sanitary ware is also on show, and the Lefco acid-resisting tiles are included in the stand, which was designed by A. J. Norcliffe, F.R.I.B.A., A.I.S.T.R.U.C.T.E.

Leeds House, Cavendish Place, London, W.1 (Langham 3511).

F.128**The Limmer & Trinidad Lake Asphalt Co. Ltd.**

To be seen on this stand is a wide range of asphalt floorings, some items of which are relatively new. These include on the one hand industrial floorings—heavy duty, acid-resisting, oil-resisting and compressed rock asphalt tiles—and on the other plain or marbled coloured asphalt floors.

Steel House, Tothill Street, London, S.W.1 (Whitehall 6776).

F.124**Philips Electrical Ltd.**

The stand features the work of the company's lighting design service, which is free to architects and builders. The service offers the co-operation of lighting engineers and architects in planning lighting installations in any part of Britain. Fittings, some lit, which have been used in completed schemes, are displayed.

Century House, Shaftesbury Avenue, London, W.C.2 (Gerrard 7033).

K.225**Philplug Products Ltd.**

New on this stand is the Philplug Studbolt. It is designed for conditions where the depth of concrete calls for limited penetration and consists of a standard set screw, with a collar, lead spreader and a threaded malleable iron wedge. The company is also showing water-proofing bolts used in tunnel segments and similar construction.

Aldbury Lodge, 343, High Road, Wembley, Middlesex (Wembley 2255/7).

F.127**Scaffolding (Great Britain) Ltd.**

Architects must not forget that this firm does not only manufacture scaffolding in the narrow sense.

Exhibited here is the Lattice Shell Roof, designed by Ove Arup and Partners. On other stands are models and photographs of the company's scaffolding and shuttering products.

Mitcham, Surrey (Mitcham 3400).

K.223**Solid Smokeless Fuels Federation**

This non-commercial organization is taking up the very pertinent subject of the storage of fuel in houses and flats (a subject which, readers may remember, was dealt with by the CUC in a handbook published last autumn). The stand shows where to put fuel stores and how to design them; makes recommendations also for their capacities—which we may assume are slightly larger than current usage. Also on the stand is a "live" exhibit of several appliances which have been approved for use in smoke control areas and which are burning away smokelessly.

74, Grosvenor Street, London, W.1 (Mayfair 3327-8).

F.125/6**United Merchants Ltd.**

This two-storey stand is built from the firms' own Unimer tubular steel components. The stand structure accommodates an observation platform, a four-flight steel staircase with tubular balustrade, and a small cinema, for showing films of the Unimer construction system.

418, Strand, London, W.C.2 (Temple Bar 5883).

K.222**Warsop Power Tools Ltd.**

On show here is the Benjo power hammer, which in the narrowest trenches can maintain a constant jumping height all day.

27, Regent Street, London, S.W.1 (Regent 4632).

H.176, J.221**W. C. Youngman Ltd.**

Among the exhibits are roof crawling boards which have been developed to safeguard workmen from falling through fragile roof coverings.

Manor Royal, Crawley, Sussex (Crawley 1234).

This section includes the BSI stand, which this year demonstrates all the published Standards relating to housebuilding. It includes also a formidable array of stands devoted to structural components: Williams and Williams (D.83) and Crittalls (E.98) show curtain walling; William Briggs (B.32, 33) show aluminium decking; Turners Asbestos (C.53, 54) show asbestos cavity decking; Concrete Ltd. (B.31) show a precast concrete plank floor, and ICI (D.86, 87) show the Kynalok secret-fix, aluminium alloy cladding. The Carter Group Stand (D.85) is as entertaining as usual and new products in the section include a precast concrete external boiler flue (True Flue Ltd., A.11) and a range of expanded metal plastering beads (Expanded Metal Co. Ltd., E.95, 96).

The Building Exhibition

Olympia 1955

THE GRAND HALL

5

Section

B.32-3

William Briggs & Sons Ltd.

On this interesting stand are the firm's five types of Bitumetal aluminium roofs—three Standard decks and two low-priced Shallow decks spanning up to 10 ft. The Briggs system of Challenge Roofs has not been used much in southern England, though introduced at the last Building Exhibition. It provides for movement in the structure without damage to the roofing felt—thus avoiding blistering and tearing.

London office, Vauxhall Grove, London, S.W.8 (Reliance 5961); Registered office, East Camperdown Street, Dundee (Dundee 8221).

B.34

British Rubber Development Board

The principal exhibit is a system of moulded rubber sheeting for use in casting concrete. Special finishes can be obtained by placing patterned rubber linings in the concrete casting-boxes and peeling the rubber away when the concrete has set. The technique will be further demonstrated in a pre-fabricated, pre-stressed building to be opened at Leigh, Lancs., in December. The stand will also include rubber flooring, floor tiles, latex cement mortars, anti-vibration mountings, rubberised paints, and rubber duct formers.

Market Buildings, Mark Lane, London, E.C.3 (Mansion House 9383).

A.10

British Standards Institution

With new building materials appearing almost every week the case for maintaining a minimum standard cannot be overstated. The BSI have worked for many years to achieve a basis of sound material and workmanship, and their stand shows some of the fruits of their labours. The relation of standardised features to specification is demonstrated by means of a model house and an isometric chart and the British Standard Handbook—without which no office is complete—is on show.

British Standards House, 2, Park Street, London, W.1 (Mayfair 9000).

D.85

The Carter Group

Readers of J. M. Howarth's Bossom paper on tiles (*RIBA Journal*, August and September) will have an opportunity of checking on this stand what exactly is meant by such terms as "tube line decoration" and "the overglaze process." The fact that the firm have employed Gordon Cullen to design their stand for them is evidence, if it were needed, that Carters is a tile firm which is most loyal to good architectural taste. On the stand are examples of imaginative detailing of the use of wall tiles in the three "atmospheres" of factory, pub and home. This stand is a "must."

Address of the London Unit of the Carter Group: Carter and Co. (London) Ltd., 29, Albert Embankment, S.E.11 (Reliance 1471).

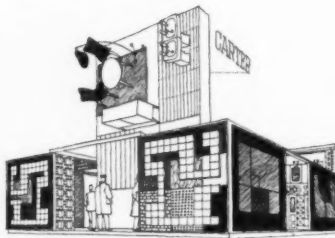

A.8

Chubb & Son's Lock and Safe Co. Ltd.

Readers who remember the JOURNAL's ironmongery issue, September 9, 1954, may take the opportunity of checking up on standard fittings. Of special interest—though not new—are devices for locking windows, small safes for domestic purposes (which can be as small as a brick in size) and the plan of a master key system.

175-176, Tottenham Court Road, London, W.1 (Museum 5822-6).

D.84

Colthurst, Symons & Co., Ltd.

This important firm specialises in hand-made tiles, particularly in those of the pantile and double roman types. It is therefore fitting that the *pièce de résistance* on this year's stand should be a complete circular roof in tapering, green glazed tiles as designed for a Royal Palace in Saudi Arabia—just to show what can be done if you try.

Bridgwater, Somerset (Bridgwater 2226-7).

B.31

Concrete Ltd.

All architects should see what advances have been made—even since the last Building Exhibition—in reinforced concrete practice. This is one of the gratifying cases where economy has brought with it greater neatness. The stand shows the Bison plank floor (see the JOURNAL's technical article for September 15), a one-eighth full size model of a precast concrete frame, showing jointing details and photographs showing both manufacturing and fixing methods and details from actual buildings.

16, Northumberland Avenue, London, W.C.2 (Whitehall 5504).

E.98

Crittall Manufacturing Co., Ltd.

The Crittall exhibit this year is devoted mainly to the Company's glazed walling technique (the Fenestra wall) and to the fenestration of tropical buildings—if "fenestration" is the right word to use when not only windows are meant but also louvres and flyscreens. Among more homely exhibits are an interesting "projected" window—a centre-hung, ventilator-type which, when opened, slides down (or up) and out and does not project backwards into the room, and a splendid purpose-made aluminium double-hung sash.

210, High Holborn, London, W.C.1 (Holborn 6612).

C.48

Drew, Clark & Co. Ltd.

This old-established firm of ladder makers are of interest to architects mainly on account of their Rap-Rig timber scaffolding, which is much in demand for inside painting contracts. Remembering how much time and money scaffolding can run away with in jobs of this kind, architects might well take note.

"Diamond" Patent Ladder Works, London, E.10 (Leytonstone 2246).

E.95, 96

Expanded Metal Co. Ltd.

Though it is only a "detail," one of the most interesting exhibits on this stand is Expamet angle bead, with its associated units Expamet casing bead and screed bead. It has long been the practice in the north of England to use some form of beading on the angles

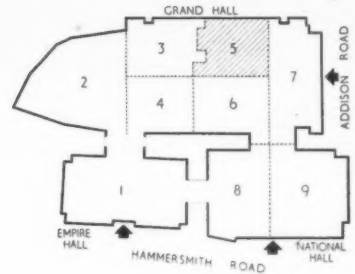
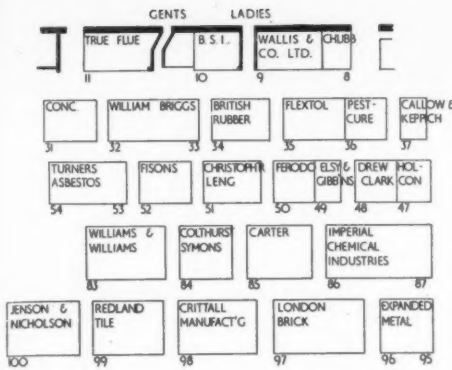

of plaster work, but in the south, for some unspecified reason, plasterers have generally used Keynes cement. The use of beading is surely the better practice as it serves as a template at the same time. These are fully described on Information Sheet 26.K1, published in the JOURNAL, March 31. Also on show are the various forms of expanded metal which have been designed for use in positions where they are open to view, such as Flattened Expamet, Safemesh Expamet and Expamet Expanded Aluminium. *Burwood House, Caxton Street, London, S.W.1 (Abbey 3933).*

C.50

Ferodo Ltd.

Architects who wish to know what is new on this stand could not do better than turn up the new Ferodo Information Sheet 19.Z11 which gives all the new metal nosing profiles. Perhaps the most significant addition to the range is the introduction of two more luxurious metals than the standard aluminium—manganese bronze and silver bronze. *Chapel-en-le-Frith, Derbyshire (Chapel-en-le-Frith 2520).*

C.52

Fisons Ltd., Brick Department

This stand shows admirable restraint, being confined to two large expanses of brickwork showing Burwell White Gault and Burwell Foundation Gaults. *Harvest House, Felixstowe, Suffolk (Felixstowe 1441).*

D.86, 87

Imperial Chemical Industries Ltd.

Five divisions of this great backroom boy of the building industry are exhibiting, but since the divisions do not as a rule market the products they develop, there are none here which are being shown for the first time. New since the last Building Exhibition, however, is Kynalok secret-fix aluminium alloy cladding. Developed by the Arcon Group, of which ICI is a member company to which A. M. Gear (F.R.I.B.A.) and Rodney Thomas (A.R.I.B.A.) are consultants, Kynalok set out to remove from aluminium sheeting all associations with corrugated iron. The Nobel Division shows silicone water-repellant resins which have the great merit of remaining invisible. The Paint Division shows the Dulux and Dulite ranges and the Plastics Division shows cor-

rugated Perspex and Alkathene cold water pipes.

I.C.I. Ltd., Imperial Chemical House, Millbank, London, S.W.1 (Victoria 4444).

E.100

Jenson and Nicholson Ltd.

Architects interested in the complementary problems of colour standardization and paint supply—see the DSIR stand—will want to see this, one of the most comprehensive ranges in the industry, with 999 colours in Robbialac paints supported by 99 pastel shades in the Robbialac Colorizer (Emulsion) paint.

Jenson House, Carpenter's Road, London, E.15 (Maryland 4567).

C.51

Christopher Leng & Sons, Ltd.

This stand shows the firm's large range of paint brushes.

Hazelwell Brush Works, Birmingham 30 (Kings Norton 1101).



E.97

London Brick Co. Ltd.

The main part of this exhibit is a life-size fragment of a typical multi-storey framed structure showing Phorpres bricks and hollow clay blocks used in external panels and floors. Architects who calculate their brickwork will be interested to see a 200-ton compression-testing machine at work, testing the strength of bricks, blocks and whole sections of brickwork.

The stand was designed by J. R. Harris, A.R.I.B.A.

Africa House, Kingsway, London, W.C.2 (Holborn 8282).

B.36

Pestcure Ltd.

This, the ground floor stand of this firm (there is another in the gallery) shows photographs of the work the firm is carrying out at Westminster Abbey—doubtless under the eye of S. E. Dykes Bower, F.R.I.B.A., architect to the fabric. On sale at this stand is a special preserving polish which is being used on the Abbey timbers.

30, Cavendish Square, London, W.1 (Hyde Park 0704).

E.99

Redland Tiles Ltd.

The most interesting exhibits on this stand are the firm's interlocking tiles, Redland 49 and Redland 50. Interlocking may be said to be the tile-making industry's chief contribution to rationalization, permitting as it does a really important reduction in weight—the chief drawback in this, the most well-tested of roofing materials. *Moorhouse, near Westerham, Kent (Westerham 3206).*

A.11

True Flue Ltd.

During the past few years this firm has been building up a wide range of pre-cast units made of refractory concrete for forming flues. A new addition to the list is a 7½-in. internal diameter external boiler flue which has been designed particularly for building additional flues in existing buildings. Full details of this product can be seen in Information Sheet 30.C4 published in the JOURNAL on October 20, 1955.

Convecter House, Acacia Road, London, N.W.8 (Primrose 7161-2).

C.53, 54

Turners Asbestos Cement Co. Ltd.

The newest product on this stand is the Turnall 2-ft. square asbestos insulation board ceiling panel. Also on show is a wide range of Turnall and Everite products including asbestos cement cavity decking and flat roofing tiles, Poilite fluted and ribbed sheets and a range of asbestos-cement non-corrodible cold-water storage cisterns.

Trafford Park, Manchester, 17 (Trafford Park 2181).

D.83

Williams & Williams Ltd.

This stand, designed by Yorke, Rosenberg and Mardall, F/F/A.R.I.B.A., comprises a framework of Wallspan curtain walling into which has been fixed a spectacular "special" in the form of an aluminium "awning" window as supplied to the Central Hospital at Lima, and several new additions to the firm's range. These last include a horizontal sliding window, double hung sashes which use the Wallspan mullions as a fixed frame and two double glazed pivoted windows.

Victoria House, Southampton Row, London, W.C.1 (Holborn 9861).

If the only spectacular stand in this section is that of Pilkington Bros. (F.133), who show the nearly-all-glass scheme for Soho thought up for them by G. A. Jellicoe, F.R.I.B.A., Edward Mills F.R.I.B.A. and Ove Arup, there is a fair amount of detailed interest: E.J.M.A. (F.131) show standard casements for double-glazing; Expandite (K.227) show a gun kit for shooting their sealing compound into joints; Bellrock (K.229) have improved the profile of their storey-high partitions; the Bolton Gate Co. (H.184, J. 201) exhibit a toughened-glass door, opened and shut by electronics, to separate kitchens from dining-rooms; and Colt (K.231) show a two-way fan. Among products which are new are Pilkington's Muroglass, a coloured glass cladding (F.133), the Cement Marketing Co.'s new paint Sandtex, sold in paste form (F.130), and Sealdraught's Stick-a-seal, plastic foam weather strips (L. 245).

K.229**Bellrock Gypsum Industries Ltd.**

Bellrock have developed their prefabricated plaster partition panels with new improved edge profiles so that the panels are now fully interlocking and easily dismantled without damage. The whole system and its application to building will be demonstrated on the stand. It represents an important step in economic and speedy erection technique.

200, Westminster Bridge Road, London, S.E.1 (Waterloo 3461-5).

H.184, J.201**Bolton Gate Co. Ltd.**

This firm shows a toughened glass door controlled by a photo-electric cell. Bolton Gate Company suggest that such a door would be most useful as a connecting door between kitchen and dining rooms. Two other new doors are shown, the Dryvin, an automatic opening and closing side-hung door, and the Multi-panel sliding door of 20-gauge Zintec panels, specially designed to negotiate very small radii.

Waterloo Street, Bolton, Lancs (Bolton 4240).

H.185, L.200**Frederick Braby & Co. Ltd.**

Braby's cover the entire field of metal-clad structures, though their Wallstruct curtain walling is perhaps not so well known as others. It consists mainly of 4-in. deep aluminium extrusions designed for insulated dado panels and Insulight glazing with cleaning from the inside. The stand was designed by Ronald Dickens, M.B.E., F.S.I.A.

352-364, Euston Road, London, N.W.1 (Euston 3456).

**F.130****The Cement Marketing Co. Ltd.**

The exhibits on this stand, which was de-

signed by Kenneth Bayes, F.R.I.B.A., of Design Research Unit, cover only a fraction of the field served by Blue Circle products. The latest development here is Sandtex, which will be marketed shortly and could be used for many outside painting jobs. It will be supplied in paste form, requiring only the addition of water to form a paint. Portland House, Tothill Street, London, S.W.1 (Abbey 3456).

K.231**Colt Ventilation Ltd.**

Colt Ventilation Ltd. have produced a two-way fan (see The Industry, JOURNAL, June 16, 1955), and are showing it as the main exhibit on their stand. It provides extract and inlet at the same time, but is still comparable in size and capacity to its predecessors.

Surbiton, Surrey (Elmbridge 6511).

H.183, K.202**English Clock Systems Ltd.**

At the English Clock's stand you will learn, amongst other things, that a master clock in BOAC Headquarters at London Airport controls no fewer than 200 slave clocks and 16 solenoid-operated autoprnt Mark II time recorders. A range of small domestic clocks is also on show.

179-185, Great Portland Street, London, W.1 (Langham 7226).

F.131**The English Joinery Manufacturers' Association**

This double-decker stand was designed by Thomas Sibthorp, F.R.I.B.A. EJMA Standard windows include a new range of Landscape Windows and a new section to accommodate patent double glazing units. The Landscape Windows follow the general size range of standard windows, omitting the mullions to give an unobstructed view.

In addition, an all-purpose sink unit has been developed to incorporate stainless steel, vitreous enamel or porcelain sinks.

Sackville House, 40, Piccadilly, London, W.1 (Regent 4448).

K. 227**Expandite Ltd.**

Joints are usually the first weak points in any structure and Expandite specialize in sealing joints, particularly those subject to

The Building Exhibition**Olympia 1955****THE GRAND HALL****Section**

6

some movement. The highlight of their display is the new Handiseal Gun Kit. This has been produced to meet the needs of the smaller user of "Seelastik," the all-purpose flexible sealing compound.

Chase Road, London, N.W.10 (Elgar 4321).

L.241**Fibreglass Ltd.**

Thermal and acoustic insulation media manufactured by Fibreglass are familiar to most people concerned with building. Their properties can be seen on Information Sheet 8.E1, JOURNAL, January 20, 1955, and the application of Fibreglass to domestic attics or roofs is demonstrated on the stand. A bitumen-bonded Fibreglass has been developed for structural use in walls, floors, etc., and being 100 per cent. glass is rot-proof and fire resistant.

Ravenhead, St. Helens, Lancs (St. Helens 4224).

L.244**Gulf Radiators Ltd.**

This firm show their column and panel type hot water radiators, and the parent company, Hursel Ltd., demonstrate oil-filled radiators of $\frac{1}{2}$ to 2 kW. ratings. With the accent on safety, a flame-proof head can now be attached to electric radiators for an extra £5—tax free where regulations demand its inclusion.

229, Regent Street, London, W.1 (Regent 1051).

G.149**Gyproc Products Ltd.**

Gypsum building products are the main exhibits on this stand, the most advanced one being Gypunit panels, consisting of plaster-board faces with a cellular core.

Singlewell Road, Gravesend, Kent (Gravesend 4251-4).

G.150/1**G. A. Harvey & Co. (London) Ltd.**

The most interesting exhibit here is a new manhole and cover for hot water cylinders, cutting out hemp, red lead and other jointing material and also preventing the threads of bolts coming in contact with the water.

Greenwich Metal Works, London, S.E.7 (Greenwich 3232).

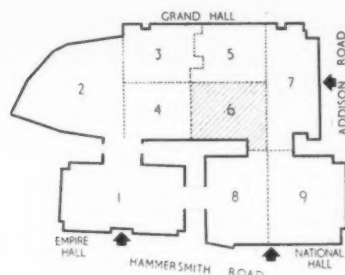
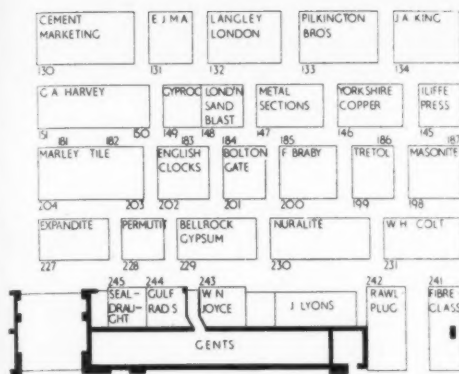
**F.134****J. A. King & Co. Ltd.**

To illustrate fully the potential uses of Glascrete, J. A. King & Co. exhibit a pre-cast concrete window frame on their stand. This window frame is being used in the external cladding of the new Harrow Technical College, and is yet another instance of how the building industry is gearing up to off-site fabrication. Glascrete, of course, is a familiar name in pavement lights, and various uses and adaptations of the system are again shown.

181, Queen Victoria Street, London, E.C.4 (Central 5866).

F.132**Langley London Ltd.**

The pierced ceramic screens which have long been associated with foreign magazines and all the glamour of the south are now being marketed by Langleys. Originally designed to break the sun's rays, they are now shown as possible decorative screens, etc. In addition the Langley stand includes roofing tiles, floor and sill tiles, and glazed ceramic wall facings.

163-5-7, Borough High Street, S.E.1 (Hop 4444).

G.148**The London Sand Blast Decorative Glass-works Ltd.**

Architects can here see glass-work techniques such as brilliant cutting, acid etching, sand-blasting, coloured silvering and ceramic enamelling applied to such situations as mirrors, balustrade and cash desk panels, fascias and bank screens.

Seager Place, Burdett Road, London, E.3 (Advance 1074).

H.181/2, J.203/4**The Marley Tile Co. Ltd.**

Roof tiles were the early products of the Marley Tile Co. and it is fitting that they should hold pride of place on the company's stand. Since the production of roof tiles the firm has followed up with a wide range of flooring tiles, finishes, etc., and gone on to such things as Marlite coloured concrete paving slabs, Marley garages and industrial buildings. Finally Marliith wood wool slabs and Marleythene plastic tubing complete the comprehensive products of a very comprehensive company.

London Road, Riverhead, Sevenoaks, Kent (Sevenoaks 2251-8).

H.187, J.198**Masonite Ltd.**

The Anglo-Swedish firm of Masonite have been making hardboards since their introduction to the building industry and this year are showing three new variations of Masonite. The most interesting of these is Enamelled Presdwood Perforated Board, where 5 mm. holes are made in a stove-enamelled plastic melamine finished Masonite Board.

Bevis Marks House, London, E.C.3 (Avenue 2846).

G.147**Metal Sections Ltd.**

Metsec is a new prefabricated building technique developed, after 25 years' experience of cold rolled sections, by Metal Sections Ltd. This system, in which three-pin arches are factory-made in four parts, was recently used on a large warehouse in the north. The whole building, covering over $\frac{1}{4}$ million sq. ft., was completed in less than 14 months.

Oldbury, Birmingham (Broadwell 1541).

K.230**Nuralite Sales Ltd.**

Based on an asbestos bitumen core, Nuralite can be bent to almost any shape with the aid of a blowlamp, and is proved as a substitute for lead and copper flashings and roofs.

3-4, Whitehall Place, Gravesend, Kent (Gravesend 4911).

K.228**The Permutit Co. Ltd.**

This stand is of particular interest to visitors from the chalk districts. There, with the ever-present problem of hard water, a water-softener is still something of a luxury, and Permutit have devoted their display to smaller domestic softeners.

Permutit House, Gunnersbury Avenue, London, W.4 (Chiswick 6431).

F.133**Pilkington Bros. Ltd.**

Some time ago G. A. Jellicoe, F.R.I.B.A., Edward D. Mills, F.R.I.B.A., and Ove Arup were invited by Pilkington's to redesign Soho as it might appear in A.D. 2000. The resultant world of glass envisaged by this group is shown in model form on the double-decker Pilkington stand. Also shown is a new

coloured surface glass cladding known as Muroglass. This should prove of interest to architects who want panels of colour on their elevations.

London office, Selwyn House, Cleveland Row, S.W.1 (Whitehall 5672).

L.242**The Rawlplug Co. Ltd.**

Nearly 30 years ago Rawlplugs were introduced as permanent fixing tubes in masonry, and their use is now more widespread than any other product of their kind in the world. Their excellence is proved by the fact that they remain unaltered. Side by side with the development of Rawlplug fixing devices, there has also grown a wide range of tools for making holes, the latest of these being the durium-tipped drill for use in a hand or electric tool.

Rawlplug House, Cromwell Road, London, S.W.7 (Frobisher 8111).

L.245**Sealdraught Ltd.**

Sealdraught Ltd., the draught-proofing side of the Hursel Group, undertake to make almost any building-draught-proof and, in addition to the familiar sprung-bronze weatherstripping, a "do-it-yourself" plastic foam weatherstrip is introduced.

Chandos House, Buckingham Gate, S.W.1 (Abbey 357).

H.186, J.199**Tretol Ltd.**

Tretol are especially prominent in this Exhibition: on the second floor of the Empire Hall are the entries for the Tretol-sponsored competition, "The House for the Professional Man" (see page 650) and on the main stand in the Grand Hall is a comprehensive range of the firm's waterproofing solutions. With these solutions is Tretol Anti-Freezer, which "enables bricklaying to continue even in deep frost."

Tretol House, The Hyde, London, N.W.9 (Colindale 7223).

G.146**Yorkshire Copper Works Ltd.**

One of the main exhibits on this stand is Polyorc A polythene tubing. But copper remains the chief concern of the firm and on the rest of the stand you will find such traditional items as copper fittings, tubes and waste pipes.

Leeds (Leeds 7-2222).

One interesting stand in this section is that of Cape Asbestos (C.42), who show a removable suspended ceiling of Asbestolux, with four hours' fire protection, for use on very tall buildings. Henry Hope & Sons show their Windogrid curtain walling and also an exceedingly comprehensive selection of new tropical window and door gear on D.90-91. Gardiner of Bristol show their Thermagard Mark III prefabricated school construction on D.89, and Esavian show a vertical folding-and-lifting aluminium door for the larger types of garage on B.40. The Tomo wood windows on the Stramit stand (L.237-8) are always worth seeing and, to turn to heating equipment, Copperad Ltd. (C.44) have redesigned their convector heaters, and Aga Heat Ltd. (A.5-6) have a new model solid-fuel boiler which will heat a 30-50 gallon cylinder and provide 75 sq. ft. of radiator surface.



A.5/6

Aga Heat Limited

In their model 30/80 boiler, Aga have tackled the pressing problem of small to medium size houses requiring constant hot water and some central heating. This boiler will heat a 30-50 gall. cylinder and maintain 75 sq. ft. of radiating surface. It is equipped with the Aga-type thermostat temperature control and the Aga circular grate, and is demonstrated in a typical domestic layout. In addition, the complete range of Agamatic boilers is on display, and the Model CB is spotlighted as an economical cooker and water heater. The stand was designed by Arthur Braven, A.R.I.B.A.

Showroom, 20, North Audley Street, London, W.1; Offices, 30, Orchard Street, London, W.1 (Mayfair 8454).

C.46

Armstrong Cork Co. Ltd.

The two-storey Armstrong Cork stand was designed by Beck and Pollitzer to house the firm's flooring products. The latest additions to these is a vinyl asbestos Accoflex tile, the Accoflex inset tile and some improved adhesives. The inset tiles depict animals, numbers and special motifs, and can be cut to individual requirements.

Flooring Dept., Bush House, Aldwych, London, W.C.2 (Covent Garden 1101).

A.1

Berry Wiggins & Co. Ltd.

The Berry Wiggins stand takes as its theme "Bitumen in Building" and displays three new bitumen-based products: a plaster mix emulsion for waterproofing gypsum plasters, a bitumen emulsion for vermiculite/concrete screeds, and Kingsnorth 1752A—a jointing compound for curtain walling. The better known Aquaseal and Tensulac paints and adhesives made by the company are also on show.

Field House, Brems Buildings, Fetter Lane, London, E.C.4 (Chancery 4499).

E.94, 95

British Plaster Board (Manufacturing) Ltd.

This stand (the firm have another in section 10) demonstrates the use of Paramount dry partitions as an internal lining to curtain walling, and Gypsum Plaster Board as a fireproof lining. Technical films are being shown on the Company's Section 10 Stand (626/7).

Bath House, 82, Piccadilly, London, W.1 (Grosvenor 8311).

E.93

Bryce, White & Co. Ltd.

This stand is made from the Company's products and shows a variety of doors, mouldings and wallboards. Bryce White, who also import hardboards and are the main distributors of Weyroc, devote part of their stand to these materials.

Deseronto Wharf, Langley, Slough, Bucks (Langley 232).

The Building Exhibition

Olympia, 1955

THE GRAND HALL**Section**

7

B.38

Cafferata & Co. Ltd.

Cafferata, who obtain their gypsum rock from the nearby Hawton Quarries, exhibit Murlite plaster (compounded Murlite and Perlite to give lightness) and Thistle acoustic plaster which has good sound absorption. Newark-on-Trent, Notts (Newark 2060).

F.137, 138

Candy & Co. Ltd.

On view for the first time at the Exhibition is the Devonair Fire made by Candy & Co. A raised hearth provides space for under-draught, damper and built-in gas fire lighter, and the fire-back is designed to throw the heat forward and downward. A detachable front plate is available for overnight burning.

Heathfield, Newton Abbot, S. Devon (Bovey Tracey 3141).

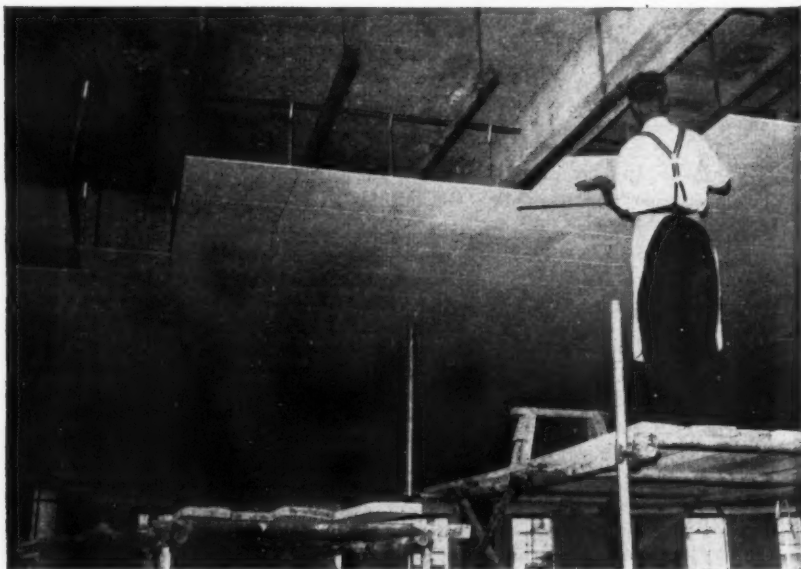

Above: fitting an Asbestolux fire-resisting ceiling.

C.42

The Cape Asbestos Co. Ltd.

The Cape Asbestos Co. Ltd. use their stand for showing the fire protection properties of their asbestos insulation board Asbestolux. Of special interest is a mock-up of detailing from some four-storey blocks in the LCC Picton Street Scheme, which obtained a significant waiver from the fire

regulations, permitting outside/inside fire protection alone. A second exhibit shows the company's contribution to the design of very high buildings, namely, a removable, suspended ceiling, which has recently passed a four-hour fire-protection test at the Fire Research Station.

114-116, Park Street, London, W.1 (Grosvenor 6022).

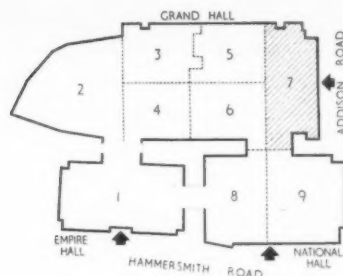

section 7 continued overleaf

The Building Exhibition Olympia 1955

THE GRAND HALL

Section 7

H.189 and J.196**Lead Sheet and Pipe Council in association with The Lead Development Association**

This stand was designed by John Pinckheard, A.R.I.B.A., and amongst general lead exhibits shows the model for Epstein's Madonna and Child. At a technical information bureau on the stand you will get answers to questions on lead specification in building. Prize-winning lead-work exhibits from technical schools are on view.

Eagle House, Jermyn Street, London, S.W.1 (Whitehall 4175).



its penetration is said to be such that pressure impregnation is unnecessary. The stand was designed by Antony Gregory, A.R.I.B.A. *Richford Street, London, W.6 (Shepherds Bush 4461).*

K.235**H. C. Slingsby Ltd.**

Slingsby products range from six-wheeled trucks to sliding stairways, but the latter are perhaps more familiar to the building industry. They are on show and demonstrated throughout the period of the Exhibition.

Kingsway, London, W.C.2 (Holborn 2707).

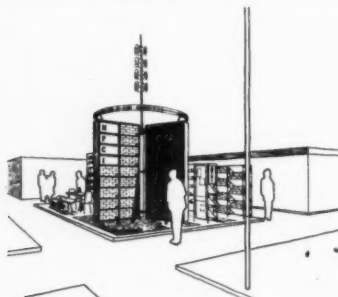
**D.88****National Federation of Clay Industries**

Alan Mason, who won first prize in a stand competition at the Regent Street Polytechnic, developed his design for the Federation in association with C. C. Handisyde, A.R.I.B.A. The stand is devoted to bricks, clay roofing tiles and clay floor quarries, contributed by makers from all over the country. *Drayton House, 30, Gordon Street, London, W.C.1 (Euston 2568).*

H.188**Noelite Ltd.**

Noelite is a precast concrete paving slab, with a non-slip surface. The exhibition shows its use on terraces, housing scheme paths, etc., in conjunction with dwarf and boundary walling.

Noelite Works, Borough Green, Kent (Borough Green 137).

F.139**William Oliver & Sons Ltd.**

Olivers, who have specialized in English oak for over 150 years, show four English oak butts which will be later sawn through for boards or will be converted to Wainscot Billets. In addition to English oak, sample panels of 30 hardwoods imported by the firm are displayed.

12-13, Bow Lane, London, E.C.4 (City 3335).

H.191**Sealocrete Products Ltd.**

Sealocrete products in general aim at impregnating concrete floor finishes and masonry, and a number of new compounds have been developed to supplement the already wide range. Perhaps the most interesting newcomer is Scaloplas flooring, a plastic, rot-proof, flame-proof flooring which can be laid on concrete and should be left to harden with Sealocrete Floor Sealer for a week before use.

Atlantic Works, Hythe Road, London, N.W.10 (Ladbroke 0015-7).

**G.142****Secomastic Ltd.**

On this stand, designed by Dewar-Mills Associates Ltd., are shown the uses of Secomastic and of Galvafrond, a zinc rich paint for protecting iron and steel. A new light-weight skeleton gun has been developed to apply Secomastic and the use of mastic in the various types of curtain walling is demonstrated.

Western Road, Bracknell, Berks. (Bracknell 910-4).

B.39**Shanks & Co. Ltd.**

All the vitreous china products on this stand are available in five colours and include familiar designs for wash-basins, w.c. fittings, etc.

81, New Bond Street, London, W.1 (Mayfair 6812).

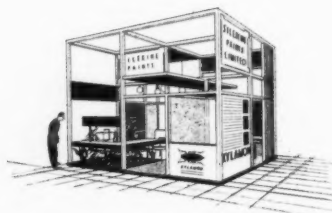
**C.43****Silexine Ltd.**

Silexine are better known as paint manufacturers specializing in stone paints, gloss paints and emulsion paints. The company are now introducing Silexine Water Repellent, a silicone masonry waterproofer, and Xylamon, a timber preservative. Xylamon has been widely used on the continent and

E.92**The South Eastern Brick & Tile Federation**

Products of most of the brick and roofing-tile works of the south-east are shown on this stand. The exhibit—designed to form a reference library for architects and contractors—contains 87 types of facing-brick, varying from hand-made to plastics machine-made bricks.

20, Southampton Place, London, W.C.1 (Chancery 7891-2).

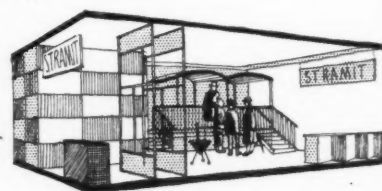
**L.237/8****Stramit Boards Ltd.**

Chief exhibits on this stand are Stramit insulation board and Tomo double-glazed windows. Some 20,000 tons of Stramit boards are made each year, and Tomo windows, with the well-styled Fix ironmongery, are in wide demand. These windows can be made to many sizes, but Tomo sections must be used throughout. The stand was designed by June Park, A.R.I.B.A.

Packet Boat Dock, Cowley Peachey, Uxbridge, Middlesex (West Drayton 3021).

F.135**The Sussex & Dorking United Brick Co., Ltd.**

The main structure of this stand (designed by Lanchester and Lodge, F/R.I.B.A.) incorporates a complete range of the bricks produced in the factories of the group in the south east. On show also are some moulded clay units for building into screens and the firm announce some "recent developments in colour to meet modern trends." *Graylands, Horsham, Sussex (Horsham 2351).*

Though the main timber exhibits are upstairs in section 13, the TDA have a stand down here (P.299) on which the most interesting exhibit is the Scandinavian HB system of timber trusses. Next door is the Copper Development Association, (Q.307) who give useful information on copper finishes. Readers who read but did not understand our electrical issue (November 18, 1954) may learn about metal clad distribution systems on the GEC stand (N.276). Items of structural interest are Universal Asbestos' insulated hollow decking (O.283) and John Ellis' aggregate finishes for precast cladding units (O.284). For good-looking equipment see Shires' w.c. cisterns (N.277), Stelrad radiators (P.301), Dryad door and window furniture (Q.303), and most interesting of all, the Storemaster kitchen cabinets to be seen on Froy's stand (Q.304-5). The plan for section 8 is overleaf.

The Building Exhibition

Olympia 1955

THE NATIONAL HALL

8

Section

T.355

The Architectural Press Ltd.

On the stand of the Architectural Press, publishers of the JOURNAL and the Architectural Review, are several important new books just published, including *Italy Builds*, by G. E. Kidder Smith (56s.), *Specification 1955* (30s.), *Architects' Working Details III*, edited by D. A. C. A. Boyne (21s.), and an illustrated survey of some of the more interesting post-war houses—*50 Modern Bungalows*, by Felix Walter (18s. 6d.). Also on show are other AP books, current periodicals and AJ Information Sheets. The stand by Dewar-Mills Associates Ltd. (Assistant: Bryan Spearpoint) includes a mural by Gordon Cullen of the firm's offices in Queen Anne's Gate (see pages 649 and 669). 9-13, Queen Anne's Gate, London, S.W.1 (Whitehall 0611).

N.272

Ascot Gas Water Heaters Ltd.

This stand, which was built to the winning competition design of Dennis E. Pugh, A.R.I.B.A., (see JOURNAL, August 4), illustrates the wide use of Ascot water heaters in new housing and improvement schemes. Spot-lighted are the Ascot 715 Balanced Flue multipoint water heater and the Ascot Jigged Wall Fitting, of which more than 100,000 have already been installed. There is no visible flue in the 715, and the flue terminal can be fitted anywhere on an outside wall, regardless of corners or overhanging projections such as balconies or eaves. 255, North Circular Road, London, N.W.10 (Willesden 5121).

N.274/275

Associated Building Construction Developments (Raynes Park) Ltd.

This firm, which specializes in prefabricated buildings of r.c. panel and post construction, exhibits the Alborough precast concrete garage fitted with a new up-and-over door. 34-5, Alpha Road, Surbiton, Surrey (Elmbridge 6591.)

N.278

Bachrich Patents Ltd.

On this stand you can see an electric timber-drying kiln in action. 217, Harrow Road, London, W.2 (Cunningham 7736.)

Q.303

A. J. Binns Ltd.

Most interesting on this stand is the admir-

able Dryad range of door and window furniture and the cloakroom equipment—a hitherto neglected branch of ironmongery which is now beginning to show the influence of architects' development groups.

29, Store Street, London, W.C.1 (Museum 5802.)

T.353

Briton Brush Co. Ltd.

This company, which has been making brushes for 200 years, is now producing a paint brush made of black and grey tapered-nylon, in addition to its traditional stock. London office, 32, Haymarket, S.W.1 (Whitehall 3049).

Q.307

Copper Development Association

This stand (designed by A. L. McMullen, F.R.I.B.A.) offers useful evidence on a subject which has been much neglected of late: metal finishes. You can see here such effects as satin finish on copper, brass and nickel silver; green patina and brown bronze on gilding metal, and black bronze and steel bronze on brass. You can also see models of the single-stack and one-pipe systems in copper.

Kendals Hall, Radlett, Herts (Radlett 5616).

O.284

John Ellis & Sons Ltd.

Newest here is an interesting range of exposed aggregate finishes, a product for which the firm's long experience in producing reconstructed stone should make them particularly adept. Also to be seen are various applied finishes—Emalux, Novalux (used on the London Airport tunnel), and Ellicem Stone Paint—and a selection of paving slabs and kerbs. 21, New Walk, Leicester (Leicester 56682).

R.327/8

English Fireplaces (Galleon) Ltd.

Don't miss the fireplaces manufactured "in smooth finish which, whilst giving the antique appearance of the Rustic Fireplace, can be easily cleaned and polished." Britannic Works, Haslemere Avenue, London, S.W.18 (Wimbledon 8080).

R.329

T. & W. Farmlow Ltd.

A superb swatch book for the 101 Standard Colours in Nine Elms Paint is just out. New

products include a power-driven paint roller, which should cut down cost of paint contracts, and a new metal-casement putty. Rochester Row, London, S.W.1 (Victoria 4480).

T.354

Finlock Gutters Ltd.

This firm has long pioneered in the rationalization of traditional building eaves. It is an excellent idea to form the gutter in precast concrete units which can be laid by the brickie and will last as long as the wall; and it is better still when this same unit can be used to form a reinforced-concrete lintel. The latest developments of this idea are a sprocket unit (see Information Sheet 20.D1, published in the JOURNAL on September 16, 1954) and a new service for supplying and fixing an aluminium, hot-bitumen lining. Finlock House, 25, Frant Road, Tunbridge Wells, Kent (Tunbridge Wells 3396).

Q.304/5

W. N. Froy & Son Ltd.

One exhibit promises to be of first-rate interest to architects: a range of kitchen cabinets designed by Clive Entwistle. These are admirable to look at (eschewing so-called "housewife taste") and have at least two points in their manufacture which make them of great technical interest. Brunswick Works, King Street, London, W.6 (Riverside 4101).

Below: The kitchen cabinet designed by Clive Entwistle.

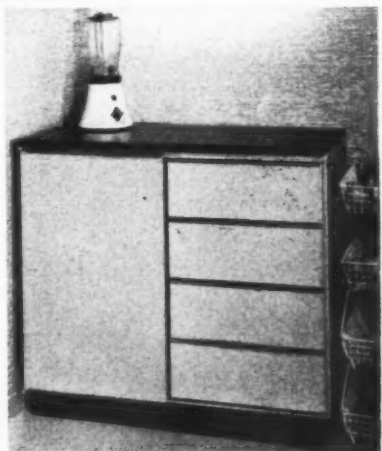

The Building Exhibition Olympia

THE NATIONAL HALL

Section 8

N.276

General Electric Co. Ltd.

This company, which is exhibiting for the first time at the Building Exhibition, devotes a large part of its stand to the subject of metal-clad distribution systems. It shows, for instance, a vertical rising-main busbar system designed for large office or flat blocks. Architects who have firmly closed their minds against understanding the electrical niceties can hardly fail to be concerned in the relation between this equipment and the structure, and in types of underfloor duct and overhead busbar trunking. Also of special interest on the stand are Nightstor storage heaters for cashing in on night tariff rates.

Magnet House, Kingsway, London, W.C.2 (Temple Bar 8000).

S.335/336

The Gypsum Mines Ltd.

A new lightweight plaster, Siralitag, can be seen here. Composed of hemi-hydrate plaster and exfoliated vermiculite, it has been developed to give thermal insulation and sound absorption. You will also find on the stand instruction on using the firm's different plaster products on different backings.

Mountfield, Robertsbridge, Sussex (Robertsbridge 80).

S.338

Kerner Greenwood & Co. Ltd.

This exhibitor shows the uses of Pudlo cement waterproofer and Fensol refractory cement.

Kings Lynn, Norfolk (Kings Lynn 2253).

O.279

Lawler Ayres & Co. Ltd.

You can see here a new machine for bending pipes, a really accurate tile-cutter and a device—not unlike a fret-saw—for cutting holes in metal plates.

Broad Street House, 54, Old Broad Street, London, E.C.2 (London Wall 6331).

P.302

Revol Ltd.

This exhibitor shows a new brand of lubricant for site contractors who have a lot of heavy machinery exposed to the weather.

Exchange Buildings, Quayside, Newcastle-upon-Tyne, 1 (Newcastle 21841).

O.282

Road Machines (Drayton) Ltd.

This will interest architects who want to know more about site operations. There is a Monorail concrete transporter on the stand and a scale model showing it busy on different types of construction work.

West Drayton, Middx. (West Drayton 3221).

Q.308/9

The Ruberoid Co. Ltd.

New here is the embossed form of Ruberoid Aluminium Roof Deck. It is being shown alongside the firm's steel deck which—surprisingly enough—has now been in existence for 25 years. On show also are large-scale models of built-up roofing specifications, and one showing an economical method of repairing cracks and potholes in stone and concrete.

1-19, New Oxford Street, London, W.C.1 (Holborn 8797).

N.277

Shires & Co. (London) Ltd.

This firm shows a magnificent selection of w.c. cisterns in black plastic and white and coloured earthenware, including such refinements as the Reverso cistern which enables low-level cisterns to be fixed at no more expense than high-level ones, and the Kingfisher polythene syphon-mechanism, which is used in all models. A separate and no less interesting exhibit is Shirene alkathene tubing and all its attendant details.

Greenbottom Works, Guiseley, Yorks. (Guiseley 1041-5.)

S.334

Successors to Shapland & Pettey Ltd.

This firm specializes in flush doors and flush veneered panelling and apart from the usual samples of veneers shows a number of lightweight and special-purpose doors.

Rayleigh Works, Barnstaple, N. Devon (Barnstaple 4306-8).

S.332

E. Sherry Ltd.

This stand gives a good idea of the service of a big firm of timber importers. Most of the 65 different kinds of timber stocked are shown, and there is a special flooring exhibit and an account of the protection afforded by Celcure pressure impregnation.

Homerton Bridge, London E.9 (Amherst 1121.)

P.301

Steel Radiators Ltd.

This is an interesting stand, particularly since it has now been established that pressed steel is a better material for radiators than cast iron, as its low thermal capacity allows a quicker response to thermostatic control. This particular range is seemly and there appears to be a model to fit any reasonable wall space.

Stelrad Works, Bridge Road, Southall, Middx. (Southall 2603).

R.326

Stephens & Carter Ltd.

This firm manufactures builders' plant with a bias towards the painting and decorating trades. Of interest to architects is a new product, the Thompson Cornermaster Mark II, an ingenious gadget for lining out brickwork.

727-761, Harrow Road, London, N.W.10 (Ladbroke 1191).

P.299

Timber Development Association

The fact that timber has been chosen as the "theme" of this year's Exhibition lends special importance to the TDA contribution. The stand, which is itself built up from the by now familiar, though always interesting, plywood box beams, shows models and photographs of timber design in factories, housing and schools. Among these the *pièce de résistance* is the model of the assembly hall at Rangoon University, and the item of most general interest is the Scandinavian HB system which takes vast spans in its stride, using only timber, glue and nails. Diagrams and sound track describe how TDA deals with problems of research.

21 College Hill, London, E.C.4 (City 4771).

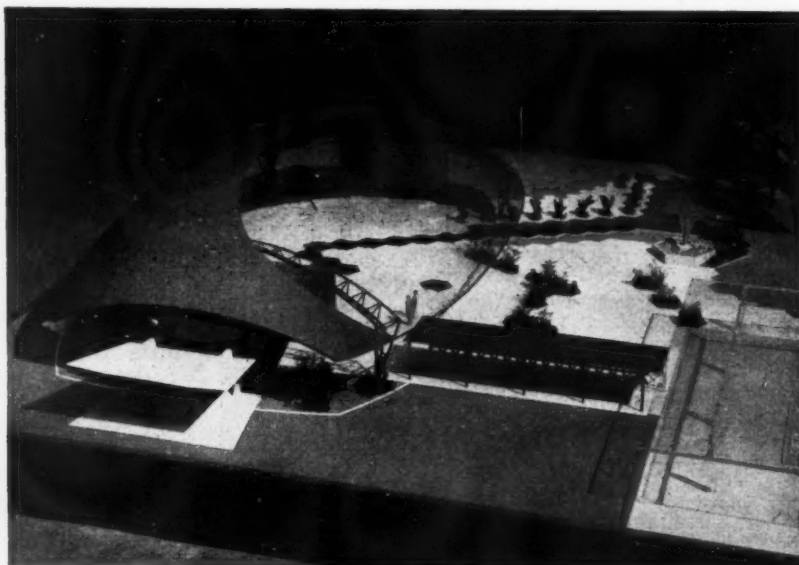

Left: The assembly hall at Rangoon University.

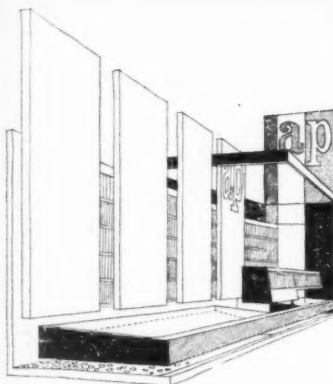

The Architectural Press stand by Dewar-Mills Associates Ltd. See pages 649 and 667.

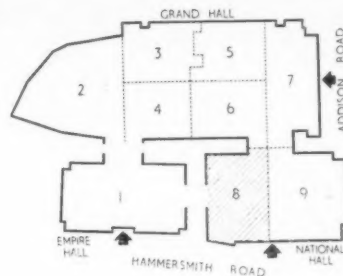
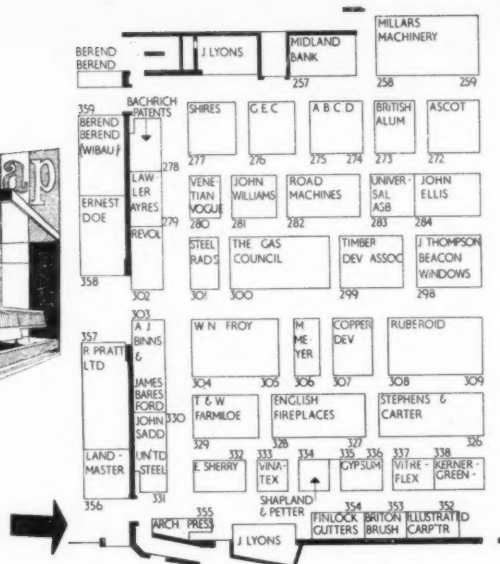

P.298

John Thompson Beacon Windows Ltd.

New here is the firm's system of curtain walling in rust-proofed steel. A detail of special interest is a food delivery hatch. The stand was designed by George Whitby, F.R.I.B.A.

Wolverhampton (Bilston 41121.)

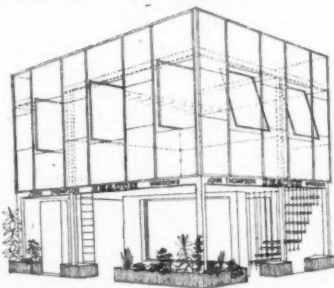

O.280

Venetian Vogue Ltd.

The latest refinement in venetian blinds is the "two-tone" slat which has a grey convex side (i.e., the side which faces outwards when the blind is down) and a concave side of one of a wide variety of colours. 408, Montrose Avenue, Trading Estate, Slough, Bucks (Slough 24595).

S.333

Vinatex Ltd.

Shown here are Vinatex p.v.c. pastes (used for coating wire, etc.) and Vinamold hot melt compounds used for making "intricate mouldings in plaster, cement and cast resins."

Devonshire Road, Carshalton, Surrey (Wallington 9282.)

O.281

John Williams & Sons (Cardiff) Ltd.

This firm, like others in the field, is making a special feature of curtain walling. Jon-windows, as the products are called, show a wide range of neat and sensible detailing. East Moors Road, Cardiff (Cardiff 33622).

O.283

Universal Asbestos Manufacturing Co. Ltd.

The main exhibits here are two very important decking units which this firm has developed since the last Building Exhibition: namely, insulated-hollow decking in which hollow asbestos-cement "planks" are laid edge to edge to provide flat top and bottom surfaces, and battened decking, in which sheets formed of corrugated and flat asbestos-cement sheets, bonded together, have wood battens pre-fixed to the underside. The stand was designed by Lionel Brett and Peter Bosanquet, F/A.R.I.B.A., assistant V. J. Hutchings, A.R.I.B.A.

Tolpits, Watford, Herts (Watford 3371).

Below: Laying hollow asbestos-cement planks. See note above.

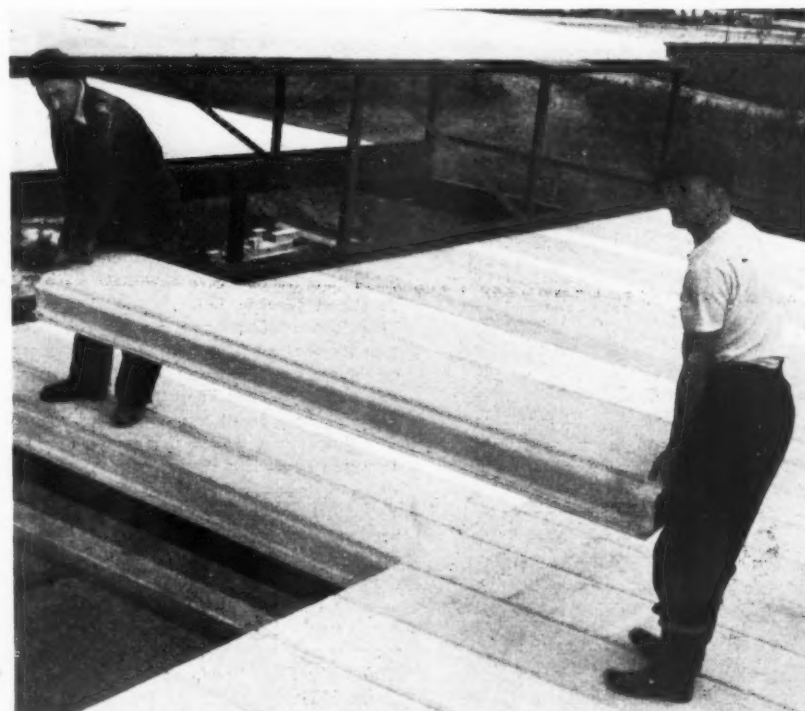
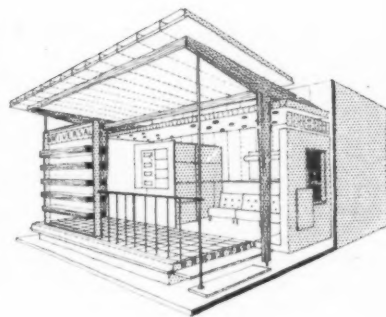

This section has a strong bias towards heating, for, not counting CUC (who show five free-standing convector open fires on stand M.260), there are no less than 14 stands showing heating in some form or other. Most interesting are the Radiation Heatmaster solid fuel unit which does everything for you at once on stand M.261, Brentford Electric's three domestic heat pumps on S.344, Crane skirting heating on N.267 and the very clever Primatic indirect copper cylinder on Range Boilers' stand, N.268.

The Building Exhibition

Olympia 1955

THE NATIONAL HALL

9

Section

O.285-6

A.C.E. Machinery Ltd.

Working demonstrations are being given of the Handscaper winch, which incorporates a new labour-saving technique for the purpose of feeding concrete-mixers by remote control.

Porden Road, London, S.W.2 (Brixton 3293).

R.325

E. P. Allam & Co. Ltd.

This firm specialises in making mechanical equipment for civil engineering contractors: of particular interest is a light power-float designed for the house builder to enable him to lay and finish concrete paths in one operation.

45, Great Peter Street, London, S.W.1 (Abbey 8353).

Q.311

Lewis Berger (Great Britain) Ltd.

This firm repeat their well-known range of Bergermaster enamels and emulsion paint. Bergermaster emulsion paint can be used internally or externally on almost any clean surface and is touch-dry within an hour.

Morning Lane, London, E.9 (Amherst 3321).

S.339-40

Blundell, Spence & Co. Ltd.

The stand of Blundell, Spence & Co. Ltd. centres round the application of Pammastic, their plastic emulsion paint. The stand was designed by Eric Mansfield and the display includes Pammatt, Pamel and Pamelette enamels.

9, Upper Thames Street, London, E.C.4 (Central 2542).

Q.317

S. N. Bridges & Co. Ltd.

Exhibits include a wide range of portable, electric precision-tools and machines and some work benches.

Bridges Place, Parsons Green Lane, London, S.W.6 (Renown 3344).

T.349

A. A. Byrd & Co. Ltd.

On this stand are three liquid applications for brick, stone and concrete etc.: Tricosal, which waterproofs and hardens concrete, Neocasal, a water repellent, and Florosol, which induces surface hardening and resistance to atmospheric disintegration.

210, Terminal House, Grosvenor Gardens, London, S.W.1 (Sloane 5236).

M.260

Coal Utilisation Council

Free-standing convector open fires have the place of honour, five of these appliances being shown. The display includes an example of the correct method of installing continuous-burning open fires in cut-away brickwork and the stand is designed by Mrs. Darcy Braddell.

3, Upper Belgrave Street, London, S.W.1 (Sloane 9116).

N.267

Crane Ltd.

Especially interesting is the new Crane skirting heating system which was discussed in a technical article in the JOURNAL, May 6, 1954. The heat from a No. 3 New Carlton boiler is radiated at a height of 6 in. from heaters which replace the wooden skirting. One of the advantages of this system is that it allows freedom for furniture planning, and it is in homely surroundings that the product is displayed.

45-51, Leman Street, London, E.1 (Royal 1212).

Below: an angle of the crane skirting heating system.



Left: The Brentford Thermocoolair, a heat pump designed to supply hot water.

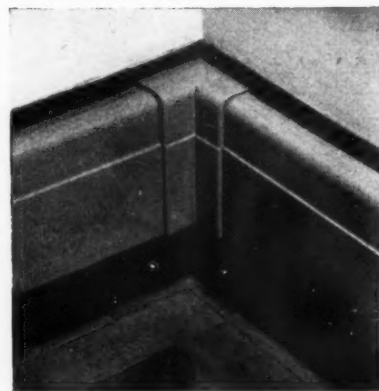

S.344

Brentford Electric Ltd.

This is one of the two firms which have actually succeeded in putting a heat pump on the market. Three versions are on show: the Brentford Duo-Therm Mark II which can provide a small house with hot water, a refrigerator, a cooled pantry and heat in an airing cupboard; the Brentford Twin-air, which is in effect an air-conditioning unit circulating either warm or cool air which has been "exchanged" from the outside air; and the Brentford Thermocoolair, which is designed to take the heat from cellars, dairies, etc., and to use it to supply constant hot water. All these are exceedingly interesting and well deserve a visit.

Kidbrooke Park Road, London, S.E.3 (Lee Green 1006).

T.346-7

Durasteel Ltd.

The main exhibit on this stand is Galt Glass, the firm's glass fibre translucent sheeting. This was shown at the last Exhibition, though the range of contours and types—which now covers 25 different profiles—has been mostly developed since. Also on show are items from the original Durasteel steel-and-asbestos products. The stand was designed by George Coles, F.R.I.B.A.

415, Oldfield Lane, Greenford, Middlesex (Waxlow 1051).

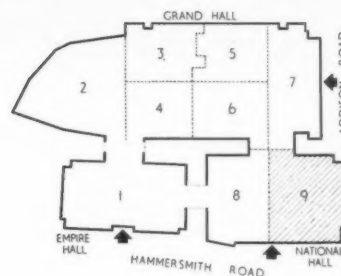
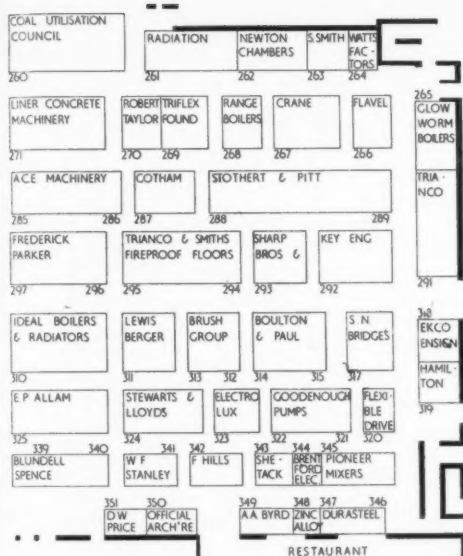
**Q.318****Ekco-Ensign Electric Ltd.**

Some new lighting methods are being displayed. A selection is shown from the established range of fluorescent fittings, lamps and lighting equipment manufactured for domestic, industrial and commercial purposes.

45, Essex Street, Strand, London, W.C.2 (City 8951).

R.323**Electrolux Ltd.**

A built-in refrigerator (model M.151) is being shown on various fittings. This model is designed for simple installation in any rigid recess, so that its face is flush with, or its side flanges overlap, the sides of the recess, and is best fitted 2 to 3 ft. above the floor.

153-5, Regent Street, London, W.1 (Regent 7252-5).

N.266**Sidney Flavel & Co. Ltd.**

Of particular interest is the Flavel Gas-heated Clothes Dryer, which can be supplied as a unit standing on its own or for building into a recess or corner. The cabinet, strongly constructed of Zintex sheet steel with double doors, has eleven tubular bakelite rails on three levels above the guarded burner unit. Eagle Foundry, Leamington Spa (Leamington Spa 3091-2).

N.265**Glow-Worm Boilers Ltd.**

Exhibits include two boilers, specially designed for oil firing: the Conquest hot-water boiler of 25,000 BTUs output, and the Nu-Glow automatic hot-water and heating boiler with an output of 50,000 BTUs.

London office, 22-24, Buckingham Palace Road, London, S.W.1 (Victoria 7093); Head office and works, Derwent Foundry, Milford, near Derby.

R.322**Goodenough Pumps, Ltd.**

On show is an entirely new type of Diaphragm Pump called the Diavert, designed for lightness (it weighs about 200 lb.) and durability.

70-72, London Road, Twickenham, Middx. (Popesgrove 7354).

O.287**Gotham Co.**

The central feature of the stand, designed by Sir William Crawford & Partners Ltd., is a large white cube supported on four tubular legs. Under the cube are displayed the properties and uses of Thistle hardwall plasters, Barytite X-ray plasters and Hercolite for making accurate casts and moulds.

Brettenham House, Lancaster Place, London, W.C.2 (Temple Bar 4663).

R.319**Hamilton & Co. (London) Ltd.**

Most of this company's large range of painting brushes is available for inspection.

Brush House, Rosslyn Crescent, Wealdstone, Middlesex (Harrow 1405-6).

S.342**E. Hills & Sons Ltd.**

On this stand is a new interior flush-door core, a plastic-faced plywood and various West African hardwoods and veneers.

Norton Road, Stockton-on-Tees (Stockton-on-Tees 67141).

Q.310**Ideal Boilers & Radiators Ltd.**

A new exhibit this year is the Master Classic bath for recess fitting. It is made of cast-iron, enamelled with porcelain. Also shown for the first time is the O-DE domestic boiler, and other exhibits include a selection of Ideal towel rails and the Ideal Rayrad panel heaters.

London office, Ideal House, Great Marlborough Street, London, W.1 (Gerrard 8886); Head office and works, Ideal Works, Hull.

P.292**Key Engineering Co. Ltd.**

An underfloor, electrical duct system has recently been developed for shallow floors. The new system, D6, on display requires a minimum floor depth of only 1½ in., yet is complete with all normal fittings. The duct is 1½ in. in depth. Also exhibited are fibre conduits and Key fibre drain pipes, with certain new fittings.

4, Newgate Street, London, E.C.1 (City 1185-7).

M.262**Newton Chambers & Co. Ltd.**

The Redfyre heating stoves shown have a top feed with hotplate, and the rate of burning is precisely controlled from one point on the right-hand side by a simple lever. Another attractive new exhibit, the Newton coke-burning fret, has a 30% chrome-steel heat-resistant bottom grate, which can be reversed for burning coal. Both are finished in vitreous enamel. The stand is designed by Victor Rotter, of Publicity Planning Ltd., Richmond.

Thorncliffe, near Sheffield (Ecclesfield 3171).

P.296-7**Frederick Parker Ltd.**

New concrete-mixing machines exhibited are the Little Giant model 3½T, made partly of pressed steel, and the Compact model for soft ground or cramped space.

Viaduct Works, Catherine Street, Leicester (Leicester 62531).

N.268**Range Boilers Ltd.**

Prominence is given on this stand to the Primatic Universal Copper Cylinder, which can be seen working. This is a copper indirect cylinder, having only one feed tank for both primary and secondary waters, without their being mixed, instead of the usual two. The standard arrangement for ordinary direct cylinders is all that is required in pipe layout.

London office, 96, Victoria Street, London, S.W.1 (Tate Gallery 8848); P.O. Box No. 1, Stalybridge, Cheshire.

section 9 continued overleaf.

The Building Exhibition Olympia 1955

THE NATIONAL HALL

Section 9

Right: the kitchen side of the Heatmaster. The Heatmaster has been used in Coventry redevelopment schemes.

M.261

Radiation Group Sales Ltd.

The Heatmaster (see JOURNAL, Technical Section, June 23, 1955) is here publicly demonstrated for the first time. It provides in one unit the three essential services of cooking, hot water and house heating, under thermostatic control. It uses fuel at a rate of 2-2½ cwt. per week in the winter and 1½-1¾ cwt. per week in the summer, while cooking for 6 to 8 people and heating, through air ducts, a floor area of about 350 sq. ft. A 15-minute Heatmaster film is being shown daily in the public theatre at 10.30 a.m. and 3.45 p.m.

Among other new exhibits are the Parkray 3 smoke-consuming convector fire, and the Nautilus 55 automatic boiler, which occupies less floor space than a page of *The Times*.

Radiation House, 7, Stratford Place, London, W.1 (Mayfair 6462).

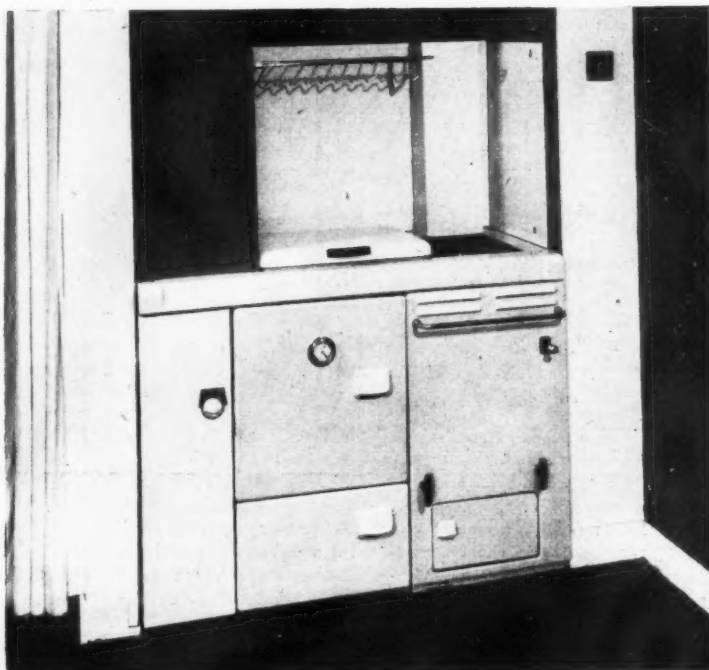

P.293

Sharp Bros. & Knight Ltd.

This firm with 70 years experience in the manufacture of high class joinery are showing a selection of their products which include full pivoted sash, landscape and the Burton range of bay windows with circular ends.

Lion House, Red Lion Street, Richmond, Surrey (Richmond 0165/6).

S.343

"Shetack" Tool Works Ltd.

A portable pipe-vice stand fitted with a folding wooden platform is one of several new exhibits.

Tunstall Road, London, S.W.9 (Brixton 1124-6).

P.294-5

Smiths' Fireproof Floors Ltd.

This company's reinforced concrete floor is exhibited with photographs of contracts on which it has been used. The floor consists of hollow concrete blocks with blind ends, placed in pairs, allowing reinforcement in both directions to support all types of loading and providing a continuous soffit with a good key.

Imber Court, East Molesey, Surrey (Emberbrook 5454).

M.263

S. Smith & Sons (England) Ltd.

An interesting exhibit is the Smith's Combustion Heater, a compact and self-contained space-heater burning light fuel oil.

Cricklewood Works, London, N.W.2 (Gladstone 3333).

S.341

W. F. Stanley & Co. Ltd.

Exhibited here for the first time is an all-metal levelling-staff, which has been specially designed and tested to withstand difficult climatic conditions (such as may be encountered in coastal, river and drainage surveys) where wooden staffs are subject to deterioration. Also on show are gunmetal-edged drawing boards.

New Eltham, London, S.E.9 (Eltham 3836).

R.324

Stewarts and Lloyds Ltd.

The display reflects the enormous range of this Company's tubular products and the variety of purposes—panel-heating and scaffolding are two instances—that they serve.

Brook House, Upper Brook Street, London, W.1 (Mayfair 9861).

N.270

Robert Taylor & Co. (Ironfounders) Ltd.

The Tayco Royal domestic boiler is the principal item in a representative display of Tayco solid fuel boilers, with outputs varying from 20,000 to 65,000 BTUs. Tayco boilers were exhibited at the 1951 South Bank Exhibition as examples of outstandingly good boiler design.

London office, 66, Victoria Street, London, S.W.1 (Victoria 3972-3); Head office, Larnbert, Stirlingshire.

O.291

Trianco Ltd.

In the boilers exhibited, an economy is achieved by regulating fuel consumption to the boiler water temperature by means of an

auxiliary air-fan operated (electrically) through a thermostat. A new industrial type of boiler displays the additional advantage of an automatic declinking device. Also on show are Telescopic Centres designed for use in the construction of Smiths' Fireproof Floors (see stand P.294-5).

Imber Court, East Molesey, Surrey (Emberbrook 3300).

N.269

Triplex Foundry Ltd.

A new exhibit is the Triplex "W" Cooker (a smaller version of the "V" Cooker) fitting into an opening 36 in. wide and constructed for a 30-gall. hot water cylinder. It includes an extra oven underneath the main oven for slow cooking. Other new products displayed include an underdraught fire and boiler grates.

Upper Church Lane, Tipton, Staffs. (Tipton 1293).

M.264

Watts (Factors) Ltd.

Featured in the display of low-pressure hot-water boilers is a sample of a new oil-fired boiler of the pressure jet type. Also on show are some solid fuel boilers, all with gravity feeding.

High Street, Lydney, Glos. (Lydney 392-5).

T.348

Zinc Alloy Rust-Proofing Ltd.

Examples are shown of iron and steelwork, such as steel casements, nuts and gate fittings, that have been rendered rust-proof by the sherardizing process.

Shakespeare Street, Wolverhampton (Wolverhampton 20647-8).

This section is characterized by very large exhibits: there are about half-a-dozen whole prefabricated structures of which Brockhouse (624-5), and Newsum (610-11) most concern architects; and there are four stands dealing with different aspects of prestressing concrete. New products of note include Northern Aluminium's Noral Snaprib sheet (639), Quicktho aluminium windows (612) and the straw-cored Werno wall (643). In the ingenious gadget class is the Forster Perspektiv-Automat (601A). The plan for section 10 is shown overleaf.

The Building Exhibition

Olympia 1955

THE EMPIRE HALL

FIRST FLOOR

10

Section

656/7

Adam & Harvey (Rapid Hammer) Ltd.

On this stand are some interesting fixing tools which were first seen at the BIF last May. One new improvement to be noted in the hammers is an effective silencer, enabling the tools to be used in confined spaces and in such places as hospitals and convalescent homes where noise is barred. New to the existing range is the Rapid Fixer, which uses bolts of a slightly thinner shaft. Driven in with a 4-lb. hammer, these are claimed to give an excellent fixing in brickwork; a product of particular interest to the smaller builder and electrical contractor, as well as to the architect.

Greenwich House, 10/13, Newgate Street, E.C.1 (City 6671).

602

Aero Research Ltd.

Three products of this interesting firm are on show: Ardux 485, a synthetic resin floor sealer for the protection of wood floors; Aerolite synthetic resin glue—which was used in the trusses supporting the stand roof; and Araldite, an epoxy resin for bonding glass, metals, china, and indeed most materials in common use.

Duxford, Cambridge (Sawston 187).

605

Aga Trading Co. Ltd.

On this stand are a series of paper-backed wood veneers displayed on a 16 ft. x 6 ft. panel. The manufacturers claim that the veneers may be waxed, polished or lacquered within 24 hours of application to the base material.

1, Kingly Court, Regent Street, London, W.1 (Grosvenor 8294).

622

Ajax Architectural Products Ltd.

Ajax have tooled up a new factory for their latest production programme which covers extruded aluminium shopfront mouldings, frames, doors and fittings. Also on show is Jaxite stove enamelled- or anodized-aluminium facing-material, available in lengths up to 20ft.

Kangley Bridge Road, London S.E.26 (Sydenham 7061-3).

658-9

Allied Ironfounders Ltd.

At the last Exhibition, readers may remember, this stand was devoted to the Stockton experiment in slum conversion. This year the company are confining themselves to

showing equipment, and the only echo of their conversion campaign will be the Compac bath suite, which will be shown installed (and, incidentally, connected up to a cooker/water-heater) in a minimum 6 ft. x 5 ft. bathroom. Most interesting among the new equipment is the Rayburn convector fire, an overnight burner with throat restrictor which has been specially designed to fit inside old fireplaces with unpredictable openings.

28, Brook Street, London, W.1 (Grosvenor 8941-49).

626/7 (see also E.94 in the Grand Hall)

The British Plaster Board (Mfg.) Ltd.

The stand, a full-size mock-up of a bungalow, demonstrates a system of elemental costing suitable for building with non-traditional methods. The designers were the company's consulting architects Brunton, Baden, Hellard and Partners, A/A.R.I.B.A.

Bath House, 82, Piccadilly, London, W.1 (Grosvenor 8311).

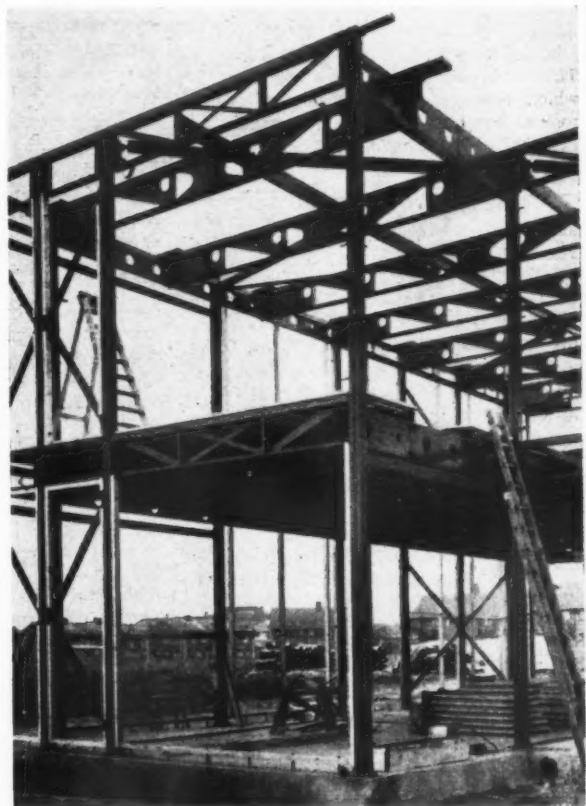

Right: A Brockhouse Steel frame in process of erection.

624-5

J. Brockhouse & Co. Ltd.

This stand is full of interesting products made by Brockhouse and their subsidiaries. Brockhouse Steel Structures have a prefabricated braced steel structure designed to a 3-ft. 4-in. horizontal grid. The design allows for a cavity-wall construction, and is best used with light internal partitions and wood-wool roof slabs. Stanchions are 4½ in. square, the whole being geared to rapid

erection. Brockhouse Heater Co. Ltd. show four Pressure Jet Oil Burners, sizes varying from 75,000 to 3,500,000 BTUs per hour. Lastly, Home Fittings (Great Britain) Ltd. exhibit Sun-Aire All-Metal venetian blinds and Modernfold doors. The doors are available in eight shades of Vynide plastic covering and are particularly economical in confined floor areas.

25, Hanover Square, London, W.1 (Mayfair 8783).

645

Celcon Ltd.

Architects are familiar with the use of lightweight concrete as insulating screeds, but not so familiar with its use as a lightweight structural material. Celcon Ltd., a firm of Danish origin, are featuring on their stand reinforced cell concrete slabs, the company's latest development. Recently introduced in this country for structural roofs and floors, the lightweight and high insulation value of the cell concrete should be attractive to designers. In roofing, the slabs do away with the need for an insulating screed and suggest a saving in labour and materials.

3, Victoria Street, London, S.W.1 (Abbey 7481-4).

603

Corroglaze Ltd.

Samples are shown of the company's corrugated wired glass for use with asbestos and all types of corrugated sheets on factory roofs.

Palace of Engineering, Wembley, Middlesex (Wembley 9411)

623

Disinfestation Ltd.

This stand illustrates the various ways in which premises can be protected against rodents by the Disinfestation Service.

125, Pall Mall, London, S.W.1 (Trafalgar 7621).

636-8

Thomas De La Rue & Co. Ltd.

The Potterton and the Plastics Division of the De La Rue Company have a stand either side of the gangway, and link the two sections together with a canopy. In the latter section is the familiar Formica laminated plastic—now almost a household word in this country. In the Potterton half of the show are oil and gas fired boilers. BTU output in the DOA series of oil-fired boilers ranges from 108,000 to 208,000 per hour. Of the gas-fired boilers the most interesting is the Diplomat with a BTU rating of 44,800 per hour. The domestic boiler is available in several colours and is equipped with a thermostat control flame safety device, gas control governor and a clock to make automatic service as economical as possible.

84, Regent Street, London, W.1 (Regent 2901).

664

Hawkhead, Bray & Son Ltd.

Architects should look out for three new products from this company: a low-level plastic flushing cistern that needs no painting; a copper cylinder claimed to be the cheapest and strongest of its kind on the market; and an all-welded boiler made from rustless steel alloy. The new boiler may solve the problems arising from all-night fires and smokeless fuels. The price will compete with the copper boiler.

Phoebe Lane Mills, Halifax (Halifax 4794-5).

619

High Duty Alloys Ltd.

The stand shows a two-module section of a Hawksley aluminium general purpose building. This panel-type construction has been widely used in the Commonwealth for prefabrication of offices, schools and hospitals. Photographs illustrate the applications of the Alframe buildings; among them aluminium alloy aircraft hangars up to 200 ft. clear span. A. F. Hare, A.R.I.B.A., designed the stand for Hawksley S.M.D. Ltd., an amalgamation of the firms producing Hawksley, Alframe, and S.M.D. buildings.

High Duty Alloys Ltd., Slough, Bucks (Slough 23901).

618

Holoplast Ltd.

The most recent item in this celebrated range of laminated plastics includes the Decorplast cavitied structural panel, useful for partition work and "curtain-walling." The hard resin surface, in a variety of patterns, colours and textures, is worth noting for kitchen and shop fittings particularly, and the cavities can be filled with sand, wood wool or other materials according to thermal and acoustic needs.

Head office and Works, New Hythe, near Maidstone, Kent. (Maidstone 7361-6).

640

Inertol Co. Ltd.

The main theme of the stand is to show the uses of Inertol enamel on concrete. This waterproof chlorinated rubber base coating comes in every shade from pale pastels to the most vivid.

They should interest many architects anxious to bring more colour into building. One good recommendation is the Pimlico scheme, where external concrete surfaces painted with Inertol five years ago, still appear in excellent shape.

West Carr Lane, Stoneferry, Hull E. Yorks (Hull 33701). London office: 348, Upper Richmond Road, Putney, London, S.W.15 (Putney 3376).

620

Jablo Plastic Industries Ltd.

New to the company's range this year is a selection of furniture parts of the built-in and portable type. The use of cellular core gives considerable strength and lightness; finishes vary from decorative veneered ply faces to hardboard for painting.

Mill Lane, Waddon, Croydon, Surrey (Croydon 2201).

628

The Linoleum Manufacturers' Association

This organization is showing the uses of linoleum in a hospital, a school, an office, a cocktail bar, and in the home—for wall, as well as floor coverings. The display of patterns and colours will be backed up by a technical advisory service on how to use them.

127, Victoria Street, London, S.W.1 (Tate Gallery 4218-9).

610

H. Newsum Sons & Co. Ltd.

Though the Trofdek system is far from making its debut at the Building Exhibition, it still remains one of the most interesting and the most popular of the commercial applications of structural timber. The latest development (which will be on show) is Trofdek Super Span, a system of roof units designed for a minimum load over spans ranging from 25 to 40 ft.

28, St. George Street, Hanover Square, London, W.1 (Mayfair 3453).

E.639

Northern Aluminium Co. Ltd.

On show is the firm's recently marketed version of a clip-on aluminium sheeting, the Noral Snaprib sheet, for roofing and siding of houses and industrial plant. The sheet incorporates a simple snap-joint along the full length of overlapping corrugations and is secured to purlins by concealed clips. This continuous metal cladding can be erected quickly without drilling, and needs no maintenance. It can be taken down without damaging sheets or fixings, and used again. Cost is described as competitive with other forms of cladding. The sheet will withstand 30 lb./sq. ft. pressure or suction loading over a 5-ft. purlin spacing.

Banbury, Oxfordshire (Banbury 2242).

665

W. Ottway & Co. Ltd.

The firm exhibits its range of optical and scientific equipment, including surveying instruments for varying uses in the building industry.

Orion Works, Northfield Avenue, Ealing, London, W.13 (Ealing 5844).

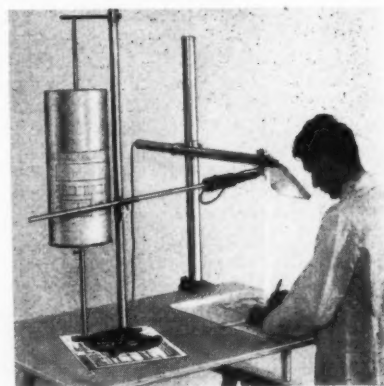

Above: The Forster Perspektiv-Automat.

A.601

W. G. Pinner & Co.

On this stand can be seen the Forster Perspektiv-Automat, an instrument which enables perspective drawings to be made from plans and elevations. It is exceedingly ingenious, permitting views to be taken from any reasonable position and taking bird's-eye views and very large town planning drawings in its stride.

1, York Road, Birmingham, 16 (Edgbaston 1251).

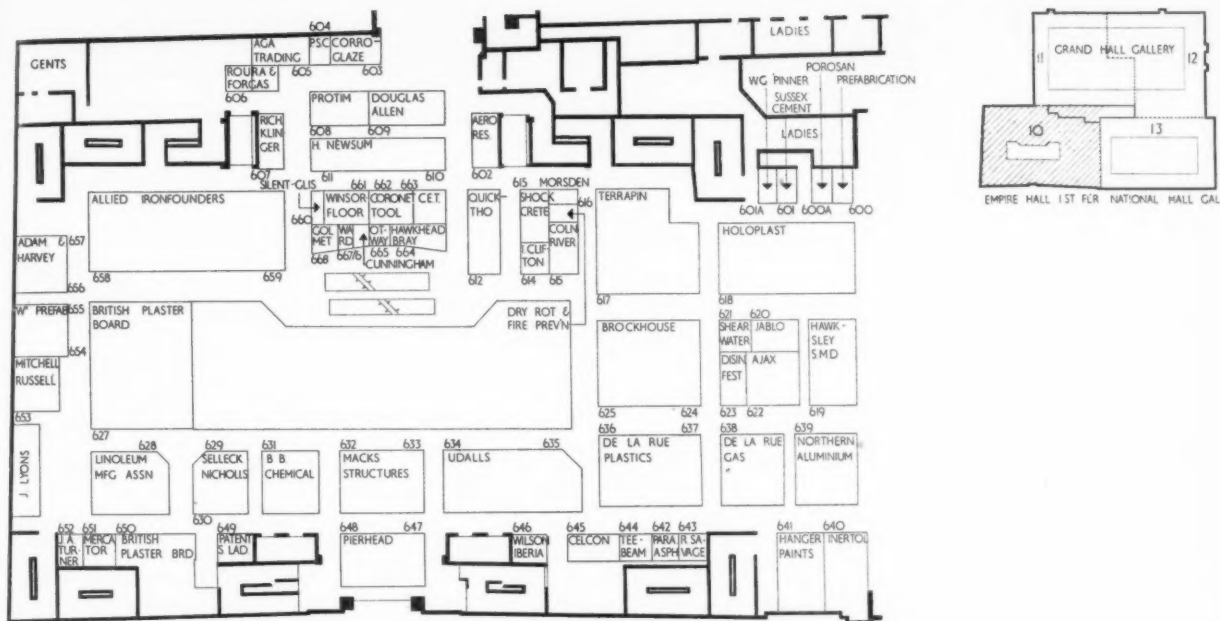

608

Protim Ltd.

Technical representatives give advice at this stand on the treatment and supply of timber preserved against dry rot and insects by Protim. This "water-free" preservative is not neutralized by mortar, nor, say the makers, does it bleed through paint.

356, Evelyn Street, Deptford, London, S.E.8.

604

P.S.C. Equipment Ltd.

The chief item on show is the one-wire system of prestressing, which the company are now introducing to meet the growing demand for inexpensive and lightweight equipment in this field. The most novel aspect of this new system is the tensioning gear. It is built into a portable box, with the hand pump and pressure gauge. The 7-lb. jack is the only item to be moved from wire to wire. A quick-release grip with the jack cuts the time for the stressing operation.

96, Victoria Street, London, S.W.1 (Victoria 9966).

612

Quicktho (1928) Ltd.

This firm's work is always interesting and differs from that of other manufacturers in many particulars, perhaps because of its associations with the transport industry. Added to the company's range of aluminium alloy window and ventilation fittings is the useful Windowall. This is an all aluminium alloy construction containing aluminium sliding windows and top-hung vents designed to take glass and dry panel infillings up to 2 in. thick.

Point Pleasant, Wandsworth, London, S.W.18 (Vandyke 4115/6).

606

Roura & Forgas Ltd.

A new Tornado cartridge hammer is introduced this year, with safety devices claimed

to be foolproof. A twist grip action controls cocking and firing. Another time-saver is automatic cartridge ejection. A metal protector safeguards operators from any ricochet. Prices are slightly below earlier models.

Colquhoun House, 27-37, Broadwick Street, London, W.1 (Gerrard 9641-8).

643

Richard Savage (Agencies) Ltd.

The stand is built up from Swedish Werno wall units faced with hardwood veneers bonded on to plywood, and other plastic-faced panels. Points for architects: window openings are pre-cut in Werno units at works, cutting glazing time on the site. No separate linings needed; beading is fixed direct to panel frames. No studding is needed for erection. Werno units, which are now also being used as false ceilings, are likely to go into production for the first time in this country at Barking early in the New Year.

79, Portland Place, London, W.1 (Langham 7704).

629/630

Selleck Nicholls & Co. Ltd.

Chief exhibits are Reformite stone building blocks, produced in a rough texture close to natural stone. See AJ Information Sheet 14.F1 published on February 17, 1955. Also displayed are Cornish Unit precast concrete structural components, which, the company says, have gone into the building of over 25,000 permanent houses since the war.

East Hill, St. Austell, Cornwall (St. Austell 1071-4).

613

Shockcrete Products Ltd.

Architects who may have noticed the excellent quality of precast units achieved by this firm's technique in Holland and Denmark have a chance to see here sections of precast, prestressed and reinforced concrete

units, with photographs of contracts on which the units have been used. The scale ranges from a 57-ft. beam of 2-ft. width to a hollow beam 8 ft. 6 in. long and 4½ in. thick. A newer development on show is a lightweight roof slab reinforced to carry light loads.

Rye House Works, Hoddesdon, Herts (Hoddesdon 3037/8 and 2557).

644

The Beam Structures (Britain) Ltd.

This firm shows a system of building with interlocking precast concrete blocks which can be combined in a structural wall to give a 5-in. cavity.

457, Union Street, Aberdeen (Aberdeen 20206).

634/5

Udalls Prestressed Concrete Ltd.

This firm has done as much as any to bring prestressing technique within the range of the small builder. Among the new items in the range of products are a poker vibrator, a grout pump, cross ferrules for casting in bolt fixings and, of course, the range of accessories which have been called into being by the application during the last two years of the Gifford-Udall-CCL prestressing system.

West Quay Road, Southampton (Southampton 26367).

654/5

"W" Prefabricated Concrete Buildings Ltd. Cretablocks Ltd.

This stand is devoted not only to a range of multiple prefabricated concrete garages which are described as having weatherboard-effect externally with a fair-face internal finish; but also to concrete fencing and bus shelters. Cretablocks are hydraulic-pressed, electrically-vibrated blocks, formed of lightweight foamed slag, breeze or clinker.

Cinderbank, Netherton, Dudley, Worcs. (Dudley 4516).

Pride of place in this section belongs unquestionably to the government departments whose stands occupy virtually the whole of one end of the gallery. DSIR (450, 452) have made this the occasion for publishing their development work on planning and production techniques, thermal insulation and colour; this stand is a "must." MOHLG (453, 455) are describing cross walls. MOW (445, 447) "illustrate various alternative methods of design and construction which in the interests of better building are worth serious consideration . . ." Private exhibits of note include a new metal finish, tin nickel alloy plating, which "gives a warm, rose tinted appearance" (Tin Research Institute, 456), a water level (Austin & Trimingham, 457) and Avery's doors, blinds and tracks (436) which are always worth a look.

468-472

The Aircscrew Co. & Jicwood Ltd.

In addition to the now familiar Weyroc, the Aircscrew Co. & Jicwood are showing the newly-developed Gold Label Weyroc, Weydec and Hardec. Gold Label Weyroc is a board similar to Weyroc but lighter, stronger, and water repellant, making it particularly suitable for high quality veneering. Ordinary Weyroc will in future be known as Blue Label Weyroc. A decorative melamine surface and plastic back have been applied to Weyroc to produce Weydec—a board with maximum resistance to warping and distortion. Finally there is Hardec, an $\frac{1}{8}$ in. hardboard treated in the same fashion as Weydec.

Weybridge, Surrey (Weybridge 1650).

457

Austin & Trimingham

To be seen on this stand is the Aqualev builder's water level, a gadget both cheap and ingenious which made its debut at the last Building Exhibition and has been going ahead ever since.

58, Warwick Gardens, London, W.14 (Park 8294).

436

J. Avery & Co. (Est. 1834) Ltd.

Three new products are introduced this year: the Sungear, a specially robust single control venetian blind; the Wellfold door, a revised version of the popular door—this one has PVC hinged panels instead of the normal concertina construction; and Stop-Gap, a do-it-yourself foam plastic adhesive draught excluder. The rest of the stand is given over to the firm's well-known blinds and accessories and includes the Panther track—a silent track for hospital cubicle curtains.

81, Great Portland Street, London, W.1 (Museum 9237).

431

BSA Co. Ltd.

The BSA stand, which is devoted to power units, demonstrates four basic air-cooled engines suitable for the mechanization of many site operations.

(Small Heath Group), Birmingham 11.

446, 448, 450, 452, 454

Department of Scientific and Industrial Research

The difficulty with this stand is to know how to pick out the most interesting items

from a long list of first rate material. Research programmes which appear to be coming to the surface for the first time include the Building Research Station's development work on planning and production techniques, on the use of air instead of lime to give added workability in mortars, and on the thermal insulation of roof and wall materials. The findings on the last subject are being presented in a new book published by the Stationery Office, "Thermal Insulation of Buildings." Another very important long-term venture which is getting its first publicity is the 101 Colour Range sponsored jointly by the RIBA, the paint manufacturers, BSI and government departments. Also of colour interest are some examples of coloured textured bricks of the kind described by William Allen at his talk at the British Architects' Conference last year. These have been manufactured experimentally at the Station and doubtless if architects call for them strenuously enough some manufacturer will take them up.

Charles House, 5-11, Regent Street, London, S.W.1 (Whitehall 9788).



Above: the 42 in. Mk. III Hoover Ezee sink unit.

464-466

Ezee Kitchens Ltd.

Kitchen units command a greater market now than they did before the war. The range is growing, the finish is smoother, but unfortunately the price keeps on going up. Ezee produce some of the cleanest and most efficient designs and manage to keep within the medium price range. The usual toe space is provided and all parts are

The Building Exhibition**Olympia 1955****THE GRAND HALL GALLERY**

11

Section

either plastic-faced or of stove-enamelled aluminium.

341A, Sauchiehall Street, Glasgow, C.2 (Douglas 0714-5).

434

George Greenwood & Sons

Greenwoods took a stand at the 1953 Exhibition and showed the Myko system of precast floors and roofs. Since then they have brought out a hollow-beam floor system; they exhibit the two systems on this year's stand.

King Cross Street, Halifax (Halifax 3201).

437

B. Heyman

This firm has produced a machine which will print patterns on a wall. This device consists of a roller and paint container, patterns or plain surfaces being rolled on to the wall. Various rollers are available, thus offering a variety of decoration.

47, Mildmay Park, London, N.1 (Canonbury 6053).

453, 455

Ministry of Housing & Local Government

This stand is devoted mainly to the subject of cross walls, a subject which the JOURNAL treated at some length in the issue of March 17, 1955. It is most significant that this technique is being presented as the means of cutting housing cost without lowering housing standards. The stand gives cost details for some four-storey maisonettes showing a saving of £188 per maisonette over orthodox building methods.

Whitehall, London, S.W.1 (Whitehall 4300).

445, 447, 449

Ministry of Works

The Ministry of Works illustrates various methods of design and construction which are worth recalling and considering before starting to plan a new project. New films on building methods which are being shown on the stand, will, it is hoped, be shown to technical colleges next year. For those who have not the time to look closely at the new buildings in London, the model of the LCC's recently completed 11-storey flats at Trinity Road is worth seeing.

Lambeth Bridge House, Albert Embankment, London, S.E.1 (Reliance 7611).

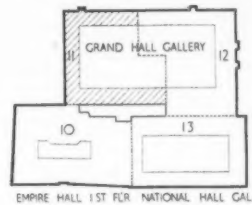
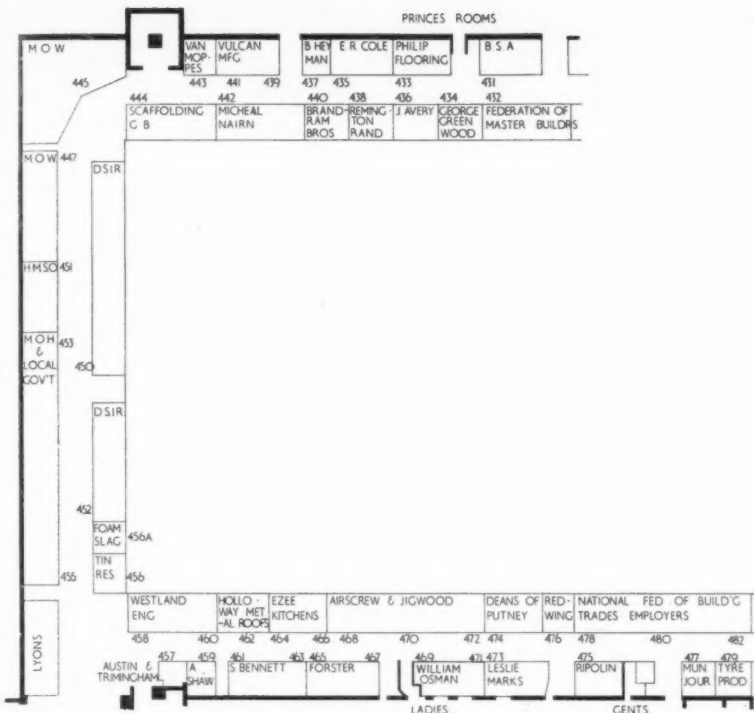

462 Holloway Metal Roofs Ltd.

As the name of the firm suggests, this stand is concerned with copper and zinc roofing. Rainwater goods to be used in conjunction with these roofs are also shown.

44-46, *Queensland Road, London, N.7* (North 4424-5).

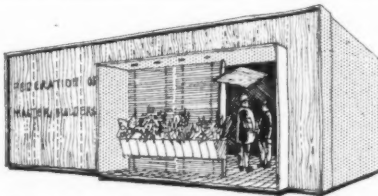

478-482 National Federation of Building Trades Employers

Derek Williams and Kenneth J. Lindy, F.R.I.B.A., were responsible for the design and layout of exhibits on the NFBTE stand. The stand shows the work and aims of the NFBTE and is concerned with prestige values rather than any particular material, component or service.

82, *New Cavendish Street, London, W.1* (Langham 4041).

469-471 William Osman

Osman's, who distribute woodworking machinery, show the products of several firms. Newest of these is the PEB.12 Universal Woodworker, comprising surface planer and thicknessing machine, circular saw and square chisel mortiser. The woodworker is also fitted with a two-speed motor to ensure the correct speed of all operations.

1450A, *High Road, Whetstone, London, N.20* (Hillside 6766).

433 The Philip Flooring Co. Ltd.

Wood-strip flooring is the main concern of this company and, as a general sign of the times, Canadian Maple, too long a memory in this country, is returning as one of the best woods for dance floors. 66-68, *Hertford Road, London, N.1* (Clissold 0131-2).

476 Redwing Ltd.

Redwing Ltd. have developed a series of kitchen units that will satisfy nearly everyone with ideas on kitchen planning. Tops are usually surfaced with Waverite and the cupboards, etc., are made of stove-enamelled aluminium and stainless steel. A planning service is available to assist in arranging the Redwing units in any location.

340, *Bensham Lane, Thornton Heath, Croydon, Surrey* (Thornton Heath 3663).

475 Ripolin Ltd.

Ripolin Paints need little introduction. New on this stand is Ripolac Insecticidal Lacquer, which contains a high percentage of dieldrin—lethal to insects—and should be painted around all cracks, hidden ledges, etc., which harbour germs and vermin. *Balfour Road, Southall, Middlesex* (Southall 4353).

459 A. Shaw & Son (Diamonds) Ltd.

Among the exhibits of A. Shaw & Son you will find diamond impregnated glass drills and metal bonded diamond impregnated laps for making bevels. An adaptor has been made so that the drills can be fixed to almost any bench drilling machine.

Waterloo Road, North Circular Road, London, N.W.2 (Gladstone 1171).

456 Tin Research Institute

Tin-nickel electroplate is the latest product of the Tin Research Institute. On the centre of the Institute's stand is a miniature plating installation which will produce tin-nickel alloy electroplate on small brass souvenirs. Tin-nickel can be applied on the usual metals by normal procedures, and its manufacturers suggest that its bright finish is particularly suited to builders' hardware and ironmongery. Details and working instructions are available from:

Fraser Road, Perivale, Greenford, Middlesex (Perivale 4254).

479 Tyre Products Ltd.

A heavy rubberized canvas-link doormat, known as the Typrod Beattall Wiper Mat, is shown on this stand, and a portable rubber well is also available to line existing floor wells.

303, *Harrow Road, Wembley, Middlesex* (Wembley 9555).

443 L. M. Van Moppes & Sons (Diamond Tools) Ltd.

A diamond-tipped drill for use on wall tiles, flint, concrete, granite, porcelain and marble is shown on this stand. A water swivel and adaptor completes the kit. *Basingstoke, Hants* (Basingstoke 1240).

439/441 Vulcan Manufacturing (Wolverhampton) Ltd.

These manufacturers of "builders' ironmongery, locks, door bolts, cycle bells, heel tips, toe plates and tip nails" show a complete range of their products.

"New Griffin" Works, Wolverhampton (Wolverhampton 23241).

This section boasts two out of the three heat pump exhibits in the show: the Denco-Miller on Domestic Installations stand (489) and the Ferranti Fridge-Heater (416). There are also two makes of up-and-over garage doors on Acrow's stand (426) and on the Clarke Ellard stand (496, 498) where there is also an ingenious top-hung folding partition. Two more stands which are well worth a visit are Chance Bros. (430) who display the architectural use of coloured glass, and Barking Brassware (427) where there are some good taps.

The Building Exhibition

Olympia 1955

GRAND HALL GALLERY

12

Section

418-420

The Acme Flooring & Paving Co. (1904) Ltd.

Acme are timber importers, sawmillers and kiln dryers; their stand is a repeat of the one in the 1953 exhibition.

River Road, Barking, Essex (Rippleway 2771).

488, 490

Ashdowns Ltd.

This stand is a repeat of the 1953 exhibit, the only difference being the developed and improved quality of the principal exhibit—Undulite. This is a reinforced, translucent glass-fibre material made in a number of sections to fit into most of the better known asbestos sheets, and is available in lengths of 36 in. to 96 in. By special arrangement some profiles are made up to 120 ft. long. Eccleston Works, Knowsley Road, St. Helens, Lancs. (St. Helens 3206).

427

Barking Brassware Ltd.

A number of taps, wastes and showers are displayed on this stand, all of them notable for their good design and finish. Probably the most interesting is the High-Low Bath and Shower Mixer. This combines the advantages of an overhead shower and hand shower, the "low" position being useful either as a hair rinse or for use by children. River Road, Barking, Essex (Rippleway 3057-9).

408

Edward Benton & Co. Ltd.

This stand shows a Creteangle concrete mixer and adjustable moulds for concrete precasting.

Creteangle Works, Ferring-by-Sea, Sussex (Goring-by-Sea 41479).

413

Berite Ltd.

Two plastic sheets are shown on the Berite stand—Berlam and Berite. Berite is fused to a ½-in. or ¾-in. board and Berlam is made in 1/20-in. sheets, being designed primarily as an edging strip to Berite. Berite is now supplied in five linen colours and the manufacturers suggest that it is best used in the manufacture of kitchen units and table and bar tops.

Lammas Road, London, E.10 (Leytonstone 6032).

430

Chance Brothers Ltd.

Lady Casson, A.R.I.B.A., designed this stand with the idea of introducing colour, in the form of glass, to everyday life. There is a screen of glass mosaics showing the range of tints available, another showing the lighting effect which can be obtained by using Norman slabs, a laylight of coloured glass louvres and some display light fittings using coloured antique glasses. Since we are expecting colour and an intelligent use of light to make good austere architecture more acceptable this should be a very interesting stand. Smethwick 40, Birmingham (West Bromwich 1824).

496-498

Clarke Ellard Engineering Co. Ltd.

This firm specialize in sliding and folding doors. Exhibits include an up-and-over garage door, a patented partition which will fold and slide in two different vertical planes, and a top-hung folding partition. Works Road, Letchworth, Herts. (Letchworth 613-4).

425

K. L. Cobb Ltd.

This is a specialist marketing organization which is exhibiting for the first time. Hardware exhibits include the excellent bathroom and sink fittings of the Barking Brassware Co. Ltd. (see also stand 427), the Otty hood—a patent throat unit—and some interesting porcelain enamel and fireclay sinks.

Suffolk House, 5 Laurence Pountney Hill, London, E.C.4 (Mansion House 5931).

481

Dimplex Ltd.

It's an ill wind that blows no good, and even if solid fuel costs rise we have a greater selection of fairly cheap electric radiators. One of these, the Dimplex oil-filled radiator (see The Industry, JOURNAL, February 3, 1955), incorporates a chromium-plated towel rail and offers a wide range of stove-enamel finishes. In addition, a specially low-built radiator has been designed for installation in such places as bay windows, church pews, etc.

Totton, Southampton (Totton 2481).

416

Ferranti Ltd.

From the new Ferranti Factory in Lancashire comes a variety of products, ranging from

an electronic digital computer to a Fridge-Heater which is, in fact, a small heat pump. The Fridge-Heater automatically defrosts itself and has all the attributes of an automatic hot water heater. Three electric fires and a conventional background heater, Model CF.5168, are also shown. Hollinwood, Lancs (Fallsworth 2000).

489

Domestic Installations Ltd.

The most interesting exhibits on this stand are certainly the Prototype TR20 and TR30 Heat Pumps. These, which are also referred to as the Denco-Miller Heat Pumps, look like being the first commercial heat pumps in this country to provide full space heating. The two prototypes are rated at 20,000 and 30,000 BTUs, respectively. 74, Earls Court Road, London, W.8 (Western 3202).

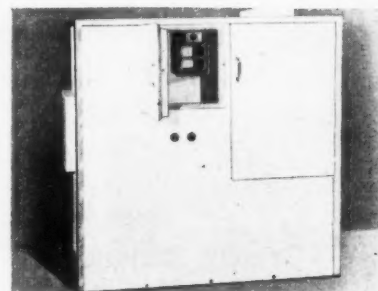

Above: the prototype Denco-Miller heat pump.

409

Federation of Clinker Block Manufacturers

The Federation represents clinker block manufacturers in all parts of the country, and one of its chief aims is to encourage good quality products. The stand includes a wall of clinker blocks and samples of various types of hollow and solid blocks. 16, The Ridings, Surbiton, Surrey (Elmbridge 3149).

407

Fire Protection Association

The Fire Protection Association is a non-profit making organization, existing to further the cause of fire protection and prevention. Associate Membership costs a guinea a year and brings a regular supply of literature and a quarterly Journal. 15, Queen Street, London, E.C.4 (Central 4642).

Y

—
e-
p.
ts
o-
es
er,
—

nd
30
ed
ok
ps
t-
at

n

—
rs
k
y.
ge
es
of

e

—
n-
r-
n-
a
f

l

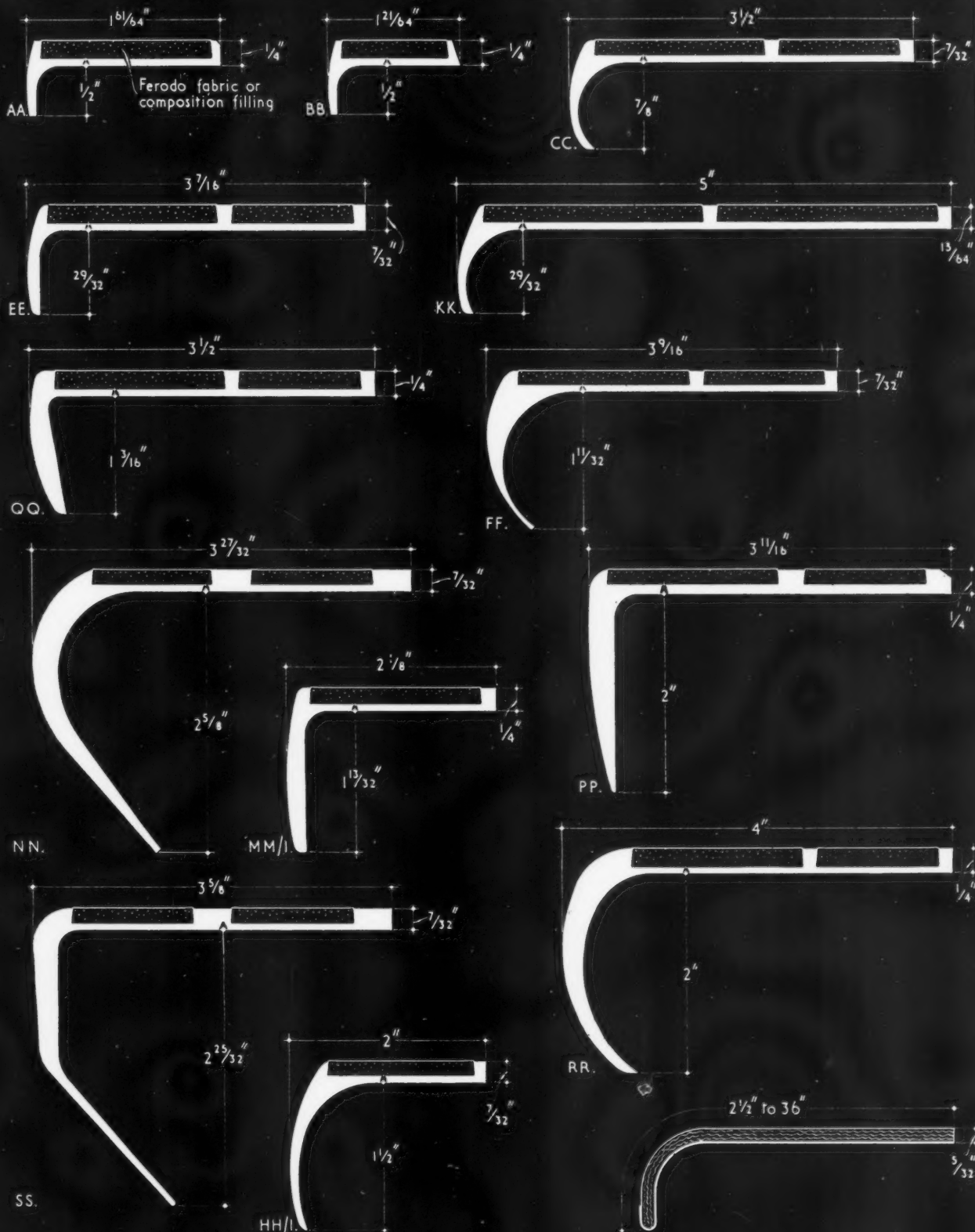

TYPICAL TREAD-AND-NOSING SECTIONS.

FERODO METAL STAIR TREADS, FABRIC- OR COMPOSITION-FILLED. (scale $\frac{3}{4}$ full size)

Manufacturer: Ferodo Limited.

19.Z11 · FERODO · METAL STAIR TREADS, FABRIC- OR COMPOSITION-FILLED

This Sheet describes a range of metal stair nosings which are available fitted with inserts of Ferodo fabric or moulded composition. Flat tread sections are also obtainable to make up the required width where a wider tread is desired than that given by the nosing section. Feather-edged metal strips are also available for fixing to the back of the tread where the thickness of the flooring material does not bring the step up to the level of the nosing.

Sizes

The drawings on the face of the Sheet show, to a scale of $\frac{1}{4}$ full size, a selection from the range of sections available. They may be obtained in lengths of 13 ft. 6 in., or cut and drilled to specification. The industrial type of tread illustrated at the bottom of the face of the Sheet is backed with 24 gauge steel and is available in standard or cut lengths to a maximum of 6 ft. 0 in. Curved and specially-shaped treads can be supplied to drawings or templates.

Metal Sections

These are extruded from pure aluminium: in addition a limited range of silver bronze or aluminium bronze sections may be obtained. Industrial type are in steel as previously described.

Inserts

The fabric inserts are of the closely-woven, chemically-bonded Ferodo material used in the manufacture of brake and clutch linings. The moulded composi-

tion used is an asbestos and rubber-based material. It is weather-resistant, and retains its colour permanently: it is non-slip even when wet.

Colours: The fabric material is brown. Moulded composition inserts are available in seven colours: red, white, blue, green, black, brown and grey.

Fixing

The treads are supplied drilled to take 1-in. No. 8 countersunk screws. Plugs of matching material for concealing the screwheads are supplied by the manufacturer at no extra cost. Where stairs are badly worn, the surface should be levelled up and the nosing made good before the treads are fitted.

Stone stairs should be drilled and plugged. Treads should be fitted to metal stairs with $\frac{1}{4}$ -in. countersunk bolts and nuts.

Maintenance

Fabric treads simply require brushing with a clean, dry brush. Moulded composition treads may be easily washed.

Compiled from information supplied by:

Ferodo Limited.

Address: Chapel-en-le-Frith, Derbyshire.

Telephone: Chapel-en-le-Frith 2520.

Telegrams: Ferodo, Chapel-en-le-Frith, Buxton.

Copyright Reserved.

The Architects' Journal Library of Information Sheets.

Editor: Cotterell Butler, A.R.I.B.A.

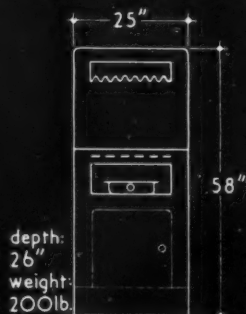

common domestic types: 4 boiling burners, oven, alternative positions for grill

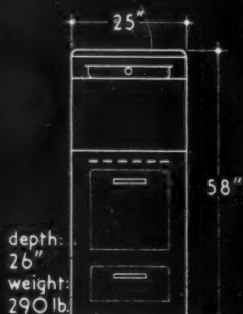

large oven type: 5 boiling burners, grill

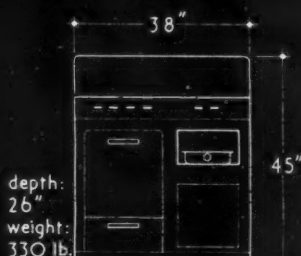
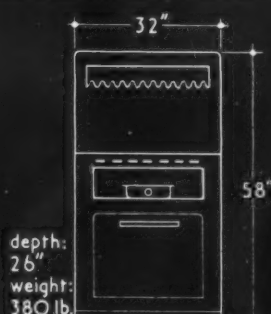

range type: 4 boiling burners, oven, grill, hot closet

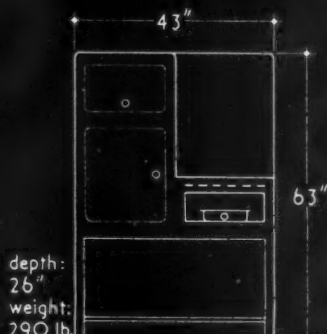

raised oven type: 4 boiling burners, grill, hot closet

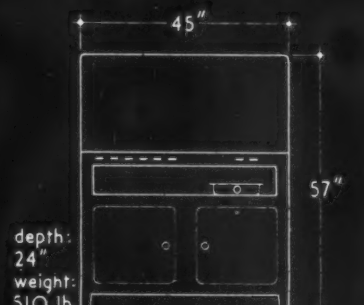

double oven type: 6 boiling burners, grill

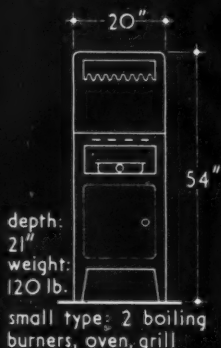

small type: 2 boiling burners, oven, grill



miniature type: 1 boiling burner, oven, grill or 2 boiling burners, oven. stand available

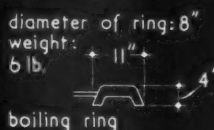

boiling ring

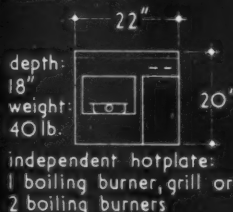

independent hotplate: 1 boiling burner, grill or 2 boiling burners

note: maximum weights and dimensions are given: width includes elbow projection for lighter

COOKING APPLIANCES.

free air circulation above cooling fins: (for minimum clearances see notes on reverse of Sheet)

access at side for cleaning

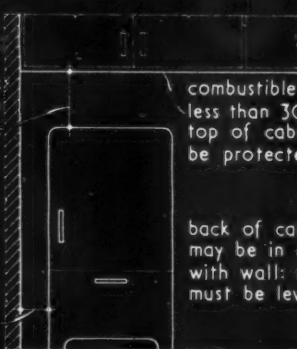

free-standing type

REFRIGERATORS.

combustible material less than 30" from top of cabinet should be protected

back of cabinet may be in contact with wall: refrigerator must be level

where adjacent to cooker 1" air space or equivalent insulation required



inset type (recess required 32" high x 21" wide x 20" deep)

capacity (cu.ft.)	approximate external dimensions			approx. weight (lb.)
	height (in.)	width (in.)	depth (in.)	
1.5	28-38	22	22	80-140
2.0	37	24	23	120-170
3.0	47	25	27	200
4.5	54	28	28	320
7.3	61	31	29	400

TYPICAL DOMESTIC GAS COOKING APPLIANCES AND REFRIGERATORS.

Compiled from information supplied by The Gas Council.

31.C3 DOMESTIC GAS COOKING APPLIANCES AND REFRIGERATORS

This Sheet summarises the common types of domestic gas cooking appliance and refrigerator.

Architects' Drawings

Drawings should show the space available for the appliance and the position and size of gas point. $\frac{1}{4}$ -in. B.S.P. is sufficient for all types of cooking appliance except the large oven and range sizes which require $\frac{3}{4}$ -in. B.S.P. For all types of refrigerator $\frac{1}{4}$ -in. B.S.P. is adequate.

Gas Cookers

Selection: Customs and tastes vary according to locality. A family of up to six persons can be served by a cooker with four boiling burners and grill, with an oven of appropriate capacity. The common domestic type may have the grill at the top of the splashplate, providing greater capacity and giving better visibility, and at the same time allowing the oven to be raised to a higher level than usual. The space beneath the oven is occupied by a drawer, which is indirectly heated by the oven and may be used for plate-warming or as storage for utensils. Plinth bases are also available as an alternative to legs.

Location: The cooker should be fitted in a well-lighted position away from draughts and close to a sink and work table. It should not be so situated in relation to a door that room and cooker doors can foul each other or passers-by can brush the hotplate. There should be a clear space of 3 ft. 6 in. above the cooker hotplate to any ceiling, shelf or fitment. Having flush-fitting sides, and control taps and oven flue outlet at the front, the cooker may be fixed adjacent to other kitchen equipment. The back may be fitted flush against the wall. When fixed as an independent unit, a space of 4 in. minimum should be allowed around the sides for cleaning purposes. The temperature of the floor and adjacent walls does not exceed 150° F. when the cooker is in use and no precautions against overheating of these surfaces are necessary.

Ventilation: Flue equipment is not necessary for domestic cookers but removal of steam and odours from the kitchen is ensured by providing adequate air change in the kitchen as a whole. For this reason B.S. Code of Practice CP 3, Chapter 1 (C): 1950 *Ventilation* recommends a minimum of 2,000 cu. ft./hr. Where desired, kitchen appliances, including the cooker, may be grouped under a canopy which is vented to the outside air.

Refrigerators

General: Operating on the absorption principle, gas refrigerators are silent in operation and the cabinet temperature is thermostatically controlled.

The smaller models provide enamel table tops, and the smallest can be obtained as a self-contained inset unit for building-in.

Selection: As a guide to the size required, an allowance of 0.5 cu. ft. per person of the refrigerator capacity is sufficient for the storage of perishable essential foods, e.g., milk, butter, fresh meat, fish. To provide more generous space, for vegetables, fruit, cooked meats and beverages, the allowance should be doubled.

Location: The refrigerator should be fitted in as cool a position as possible and not exposed to excessive sunlight or other heat. Where adjacent to a cooker, a 1-in. air space is required at the side. The position should be free from draughts and well lit. No precautions are necessary against the overheating of the floor and adjacent walls, but, as the unit is air-cooled, it is essential to allow free air movement over the cooling fins at the rear of the cabinet: a minimum clearance of 8 in. should be allowed for refrigerators up to 3 cu. ft. capacity and 12 in. minimum for larger sizes. The refrigerator should not be fitted in a larder nor immediately below a cupboard in which food is stored.

The back may be fitted flush against the wall, but a free-standing refrigerator requires a 4-in. space at the sides for cleaning purposes. This clearance is essential on the right-hand side to allow the door to open to 90°.

British Standards

B.S. 1250: (Part 1) 1955 (Part 2) 1955 *Domestic appliances burning town gas.*

B.S. 1195: 1948 *Kitchen fitments and equipment.*

Further Information

More detailed information will be found in British Standard Codes of Practice: CP 331,103: 1947 *Gas installation pipes*, CP 332,401: 1947 *Gas cooking installations, single family dwellings*, CP 332,501: 1947 *Gas operated refrigerators* and CP 3 Chapter 1 (C): 1950 *Ventilation*.

This Series of Sheets deals with the provision of service and installation pipes, meters, flues and all other considerations involving the installation of gas equipment concerning the architect.

Compiled from information supplied by:

The Gas Council

Address: Gas Industry House, 1, Grosvenor Place, London, S.W.1.

Telephone: Sloane 4554.

Telegrams: Gascil, Knights, London.

Copyright Reserved.

The Architects' Journal Library of Information Sheets.

Editor: Cotterell Butler, A.R.I.B.A.

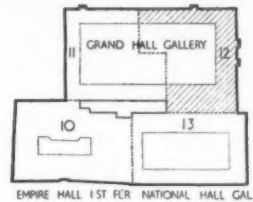
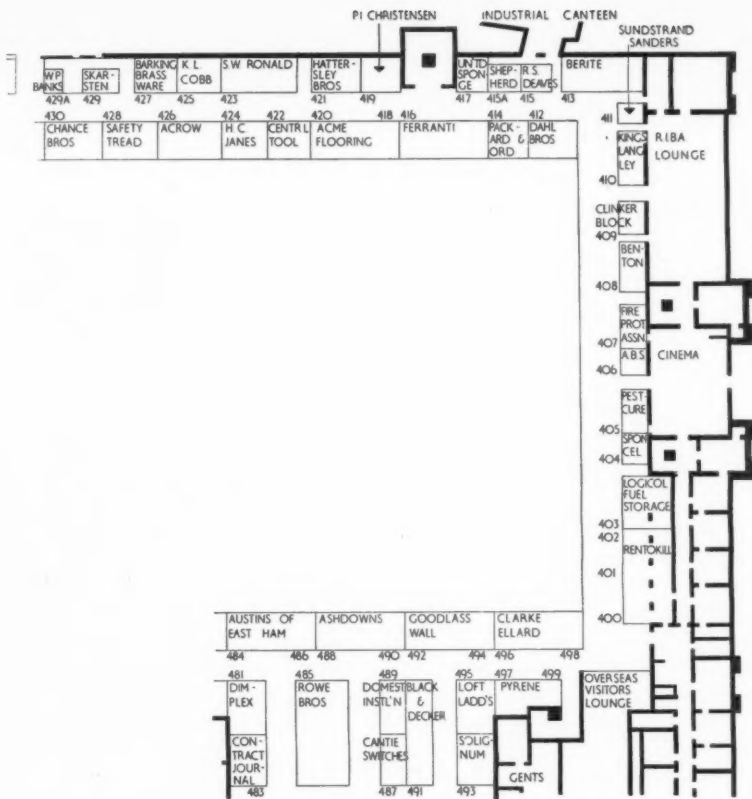

406

Architects' Benevolent Society

The ABS stand was provided by Mrs. Montgomery (Hon. ARIBA and organizer of the Building Exhibition). Christmas cards are on sale here and architects are reminded that by purchasing these cards they contribute to their own charity.

66, Portland Place, London, W.1 (Langham 5721).

492-4

Goodlass, Wall & Co. Ltd.

These paint manufacturers display a comprehensive range of colours in gloss, emulsion and lustre paints.

185, Great Portland Street, London, W.1 (Langham 5566).

421

Hattersley Bros. Ltd.

This stand shows the Swinton series of back-boilers, stoves and combination grates, finished in various shades of vitreous enamel.

Queen's Foundry, Swinton, Mexborough, Yorks. (Mexborough 2332-4).

424

H. C. Janes Ltd.

Janes make Modolite Joinery—a range of traditional and contemporary windows, certain mouldings being standard to both. The products are robust, inexpensive and very versatile.

Barton, Beds. (Hexton 364-5).

414

Packard & Ord Ltd.

"Hand-painted decorative tiles with background colours in varying pastel shades" are the predominant motifs of Marlborough Fireplaces, displayed on this stand.

Marlborough, Wilts (Marlborough 297).

497-499

The Pyrene Co. Ltd.

Phomene building processes by the Cellular Products Division of The Pyrene Co. are shown on this stand.

9, Grosvenor Gardens, London, S.W.1 (Victoria 3401).

423

S. W. Ronald & Co. (London) Ltd.

Visitors to the last Exhibition will remember the first appearance of Fural sheeting. This idea of fixing corrugated aluminium sheet by pressure instead of bolts, which this firm brought over from Switzerland, has now been taken up by a number of other manufacturers: which is not surprising, as it saves time and permits re-use of the sheeting.

Bank Chambers, 329, High Holborn, London, W.C.1 (Holborn 2237).

485

Rowe Bros. & Co. Ltd.

Rowe Brothers stock metal windows and make metal partitioning, but the most interesting fitting on their stand is the Sloan Royal Flush Valve. This takes the place of the usual flushing cistern and is the only diaphragm pattern made in this country. In addition to the normal hand-operated valves, foot pedal valves can be supplied.

Pall Mall, Liverpool, 3 (Central 5401).

428

The Safety Tread Ltd.

In addition to the stair treads and nosings shown two years ago at the Exhibition, a new Alfab section is introduced. These nosings are filled with either brake-lining fabric or coloured composition.

Crown Wharf, Ironworks, Dace Road. Old Ford, London, E.3 (Amherst 4407).

429

Skarsten Manufacturing Co. Ltd.

To most decorators, and to those who do their own decorating, Skarsten is a familiar name. A new paint scraper, electrically-

operated, is on show on the stand and costs 60s.

21, Hyde Way, Welwyn Garden City, Herts. (Welwyn Garden City 873).

493

Solignum Ltd.

Highlight of the Solignum display of wood preservatives, paints and distempers is the impervious (Silicone) Water Repeller. This silicone application is particularly effective in preserving masonry from the effects of frost and chemical fumes.

Donington House, Norfolk Street, London, W.C.2 (Temple Bar 0024).

404

Spencil Ltd.

On this stand Spontex cellulose sponges are displayed.

40, Chancery Lane, London, W.C.2 (Chancery 8111).

403

Stopper Manufacturing Co. Ltd.

This is one of several firms which manufactures solid fuel storage. Shown here are Logicol coal bins and bunkers for domestic use.

Tavu Works, Waterloo, Huddersfield, Yorks. (Huddersfield 174).

411

Sunstrand Sanders Ltd.

Finishing-off demands some form of sanding machine and Sunstrand manufacture machines to rub down wood, metal, plastics and stone. Associated products are filters, pressure gauges and lubricators for compressed air tools.

Norgren Works, Campden Road, Shipston-on-Stour, Warwicks (Shipston-on-Stour 110).

This section houses the exhibition-within-an-exhibition entitled "Timber as a modern building material." The introductory stand (518, 520, 522, 524) shows photographs of good timber practice, and it is followed by a number of stands of various timber suppliers who show examples of their products and one stand belonging to the Forest Products Research Laboratory (531, 533) who have an interesting exhibit describing their proposals for grading home-grown softwoods. Other interesting products to be seen in the section are E. K. Cole's new forced-air heaters and high-temperature panel-heaters (514), the Burgess-Sulzer heated acoustic ceiling (508), and an admirable plumbing joint which can be fixed with only a spanner on Federated Foundries' stand (501).

The Building Exhibition

Olympia 1955

NATIONAL HALL GALLERY

13

Section

565

The Adamite Co. Ltd.

Adamite make a variety of floor coverings, safety stair treads and nosings. In addition to these products, on the stand are Colemanoid waterproofing and hardening liquids and Radalon cement retarder.
Manfield House, Strand, London, W.C.2 (Temple Bar 6233-6).

548-550

F. H. Bourner & Co. (Engineers) Ltd.

Bourners show and demonstrate Supataps and the Supadynamic Power Driving Tool. The latter is designed for nailing into steel, certain types of concrete, and brickwork. Pins are secured with a cartridge-loaded gun each shot costing between 4d. and 7d. inclusive of nail, cartridge, labour, overheads, etc. The Supatap stand shows a variety of taps of particularly interesting design, and demonstrates the long life cushioned nylon washer.
Manor Royal, Crawley, Sussex (Crawley 1312-3).

504

British Lead Mills Ltd.

This stand shows the wide field covered by British Lead Mills' products and includes their full range of gloss, enamel and emulsion paints. Foremost amongst these is an anti-condensation paint, known as Seculate, which can be applied to most walls, concrete and metals.
Treforest, Pontypridd, Glam. (Treforest 2211).

508

Burgess Products Co. Ltd.

This stand takes the form of a lounge constructed of slatted wood and glass panels, the ceiling being made up of 24-in. Burgess Acoustic Tiles. In conjunction with acoustic ceilings the firm have introduced the Burgess/Sulzer heated acoustic ceiling which includes radiant heating fixed independently of the tiles. Details of Burgess sound-proofing equipment and services are also available on the stand.
Acoustical Division, PO Box 11, Hinckley, Leics. (Hinckley 700).

534-535

Canadian Government Exhibition Commission

The Canadian Government bring to the notice of the building trade many species

of Canadian timbers and other building materials. Remembering always the excessively low temperatures presented by the Canadian winter, thermal insulation practices shown on the stand should be very interesting and worth noting. Particularly is this important in the case of, say, a heat pump, where the low output of BTU demands the best insulation available. Finally, with an eye on heavy construction and engineering, exceptionally long rafters and joists are shown.

Canada House, Trafalgar Square, London, S.W.1 (Whitehall 8701).

540

Cascaloid

Cascaloid are a division of the British Xylonite Co. Ltd. and devote their stand to Cascalite, a translucent reinforced glass fibre material, available in pastel shades if required.
Abbey Lane, Leicester (Leicester 61811).

514

E. K. Cole Ltd.

New on the stand of this architect-minded firm are three new forced-air heaters for fixing high up in fairly large spaces such as workshops, factories, etc.; also two new high temperature panel heaters for use where there is too great a heat loss for convection equipment. The Thermovent convectors are also on show: it is interesting to notice that the BC type have a new individual automatic heat control.
5, Vigo Street, London, W.1 (Regent 7030).

501

Federated Foundries Ltd.

Two or three months ago the Sofono Sunray Homeheater was introduced to the building industry, and it now makes its debut at the Building Exhibition. This combustion stove is designed to fit into existing fireplace openings or to be completely recessed into a wall and is one of the most useful and unobtrusive stoves on the market. In addition to this stove, an oil burner, and the FF joint are on display. The FF joint is a simple screwed joint for connecting branch wastes to the cast-iron stack of a single stack plumbing scheme. It does not require adaptors or unions and is claimed to be foolproof and a great time-saver in fixing.
4, Stratford Place, London, W.1 (Mayfair 5054-5).

530

The Federated Home Timber Associations

This stand, designed by Joseph Revill, M.S.I.A., and Norman Frith, A.R.I.B.A., shows uses of home-grown timbers and includes an exhibition of doors made of home-grown hardwood, weatherboarding and fencing.
75, Cannon Street, London, E.C.4 (City 4444).

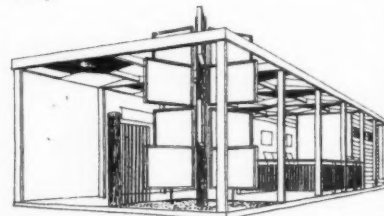

531, 533

Forest Products Research Laboratory

To be seen here are some of the available hardwoods from those countries which do not have separate exhibits. Particularly interesting is an exhibit illustrating the grading rules for homegrown softwoods recently put forward by the FPRL. There is also a preview of the plantation-grown conifers which we may expect on the market in a few years.
Princes Risborough, Aylesbury, Bucks (Princes Risborough 101).

560

Arthur L. Gibson & Co. Ltd.

This firm, which specializes in rolling shutters and grilles, is also showing versions of the up-and-over door.
Radnor Works, Strawberry Vale, Twickenham, Middlesex (Popesgrove 2276).

Below: the FF screwed joint for connecting branch wastes to cast iron stacks. The only labour required in fixing is that of aligning the pipes and securing the fixing bolts.

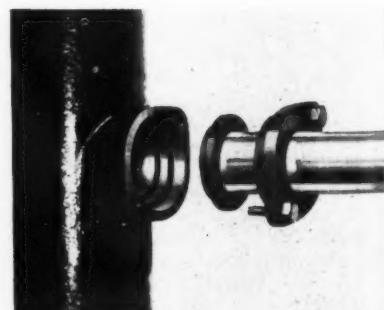

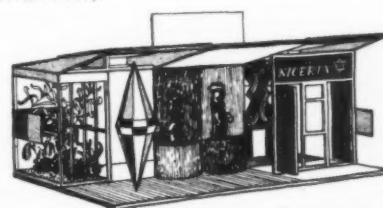
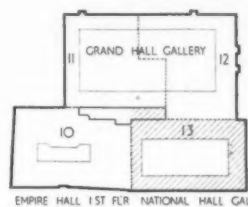

(Continued on page 682)

The Building Exhibition Olympia 1955

NATIONAL HALL GALLERY

Section 13

529

North Borneo

This stand shows the uses of North Borneo hardwoods for flooring, door frames, mouldings, weather boarding, etc.
The Chief Secretary, Jesselton, North Borneo.

541

North British Plastics Limited

Panalac and Challenge are the trade names given to a melamine/alkyd stoving system applied to hardboard, laminated plastic and aluminium sheets. These sheets, made by North British Plastics, are 8 ft. by 4 ft. and are available in plain colours, wood grain or marble patterns.
Blaydon-on-Tyne (Blaydon 347-8).

503

Purimachos Ltd.

Three new products are introduced in addition to the better-known Purimachos' tile cements. They are a colourless liquid water-proofer for use on walls, a cement water-proofer, and a rust-preventative for use in central-heating systems.
St. Philips, Bristol, 2 (Bristol 57839).

572, 573

Royal Institution of Chartered Surveyors

The Institution's stand was designed by Frederick Barber, F.R.I.B.A., and takes the form of a lounge for use of members and their guests. There is an information and enquiry desk.

12, Great George Street, London, S.W.1 (Whitehall 5322).

500, 502

J. H. Sankey & Sons Ltd.

The only new material on this stand since the last Building Exhibition is Copper Armoured Sisalkraft, the marketing of which was suspended by the war. The rest of the Sisalkraft waterproof building papers are on show and their proven worth needs little introduction. The products of two subsidiary brick yards are shown, together with special cements and bricks by the Refractories Division—in these days of lightweight partitions Sankey's Moler hollow blocks are well worth a second look.

Aldwych House, Aldwych, London, W.C.2 (Holborn 6949).

538

Surflex Flooring Co.

Two plastic floorings are shown on this stand—Polyflex for domestic and light floors, Vinyl-Surflex for heavy and industrial purposes. The floors are supplied in plain or veined colours and demonstrations of laying techniques are given.

48, High Street, Camberley, Surrey (Camberley 2263).

523, 525

Technical Exhibit: Rigid Frame Buildings

This is an exhibit prepared by the TDA to describe the Rigid Frame System of construction which was originally developed by TDA to meet the needs of farmers, but can also serve for village halls, pavilions, etc. It consists of double timber post and rafter members, connected at eaves and ridge to metal channel sections.

21, College Hill, London, E.C.4 (City 4771).

518, 520, 522, 524

Timber as a Modern Building Material

This stand—an introduction to the timber section of the Exhibition—was designed by A. Roscoe Hudson, A.R.I.B.A., architect to the TDA, and was built of material supplied by the British Columbia Lumber Manufacturers Association of Vancouver. Under a wide canopy, held up by laminated timber arches, can be seen photographs of picked timber structures of all types from many parts of the world.

542/544

Tubewrights Ltd.

Tubewrights are a subsidiary of Stewarts and Lloyds who are showing in the National Hall, R.324. A staircase has been made from the parent company stand to Tubewrights', and the balcony display illustrates Tubewrights' work in the design and fabrication of welded steel structures. Models and examples of work, from wheelbarrow frames to Unimer buildings (see page 659), stand F.125, 6, are shown, and the technical staff in attendance will be pleased to deal with any enquiries.

25, Buckingham Gate, London, S.W.1 (Victoria 0451).

505, 507

Unique Balance Co. Ltd.

Though they are now by no means new, Unique Spiral Balances remain among the most interesting items in the field of builders' hardware. More recent additions to the range include heavy balances to take sashes up to 100 lb., and the incorporation of the balances in the ingenious range of Tabula sliding chalk-boards for schools.

West Hendford, Yeovil, Somerset (Yeovil 2231).

index

The figure in brackets, after each firm, is the stand number; the following figure is the number of the section in the JOURNAL in which the Stand's position is shown on a key plan. Not all the exhibits listed here are described in the JOURNAL, but those that are will be found under the section number.

A

- A.B.C.D. (Raynes Park) Ltd., 34-35, Alpha Road, Surbiton, Surrey. (N.274/5) 8.
 A.B. Mould & Construction Co., Ltd., 92, Whitehorse Road, Croydon, Surrey. (K.220) 2.
 A.C.E. Machinery, Ltd., Porden Road, S.W.2. (O.285/6) 9.
 Accrington Brick & Tile Co., Ltd., Accrington, Lancs. (C.58) 3.
 Acme Flooring & Paving Co. (1904) Ltd., The River Road, Barking, Essex. (Gal. 418.420) 12.
 Acrow (Engineers) Ltd., South Wharf, W.2. (Row E.107/8) 2 and (Gal. 426) 12, (Gal. 506) 13.
 Adam & Harvey (Rapid Hammer) Ltd., Greenwich House, 10-13, New Street, E.C.1. (Gal. 656/7) 10.
 Adamite Co., Ltd., The (Flooring Section), Manfield House, Strand, W.C.2. (Gal. 565) 13.
 Adamsez, Ltd., 75, Victoria Street, S.W.1. (H.180 and J.205) 4.
 Aero Research, Ltd., Duxford, Cambridge. (Gal. 602) 10.

- Aga Heat, Ltd., 20, North Audley Street, W.1. (A.5/6) 7.
 Aga Trading Co., Ltd., 1, Kingly Court, Regent Street, W.1. (Gal. 605) 10.
 Aidas Electric Ltd., Sadia Works, Rowdell Road, Northolt, Middlesex. (D.79) 3.
 Aircrow Company and Jicwood, Ltd., Weybridge, Surrey. (Gal. 468, 470, 472) 11.
 Ajax Architectural Products, Ltd., Kangley Bridge Road, S.E.26. (Gal. 622) 10.
 Alabastine Co., Ltd., The, Ashmole Street, S.W.8. (G.156) 4.
 Allam E. P. & Co., Ltd., 45, Great Peter Street, S.W.1. (R.325) 9.
 Allen, Douglas, Ltd., Allen House, Wellesley Court Road, Croydon. (Gal. 609) 10.
 Allied Ironfounders, Ltd., 28, Brook Street, W.1. (Gal. 658/9) 10.
 Anderson, D. & Son, Ltd., Old Ford, E.3. (F.129) 4.
 Architects' Benevolent Society, The, 66, Portland Place, W.1. (Gal. 406) 12.
 Architects' Classfile, 39, St. James's Street, S.W.1. (L.252) 4.
 Architectural Press, Ltd., The, 9-13, Queen Anne's Gate, S.W.1. (T.355) 8.
 Armstrong Cork Co., Ltd., The, Flooring Department, Bush House, Aldwych, W.C.2. (C.46) 7.
 Ascot Gas Water Heaters, Ltd., 255, North Circular Road, N.W.10. (N.272) 8.
 Ashdowns, Ltd., Eccleston Works, St. Helens. (Gal. 488, 490) 12.
 Associated Brassfounders, Birmingham, Ltd., Willesden Works, Old Oak Lane, N.W.10. (Gal. 553) 13.
 Atlas Diesel Co., Ltd., The, Beresford Avenue, Wembley, Middlesex. (Y.390) 1.
 Austins of East Ham, Ltd., East Ham, E.6. (Gal. 484, 486) 12.
 Austin & Trimmingham, 58, Warwick Gardens, W.14. (Gal. 457) 11.
 Aveling-Barford, Ltd., Invicta Works, Grantham, Lincs. (D.71/2) 2.
 Avery, J., & Co. (Est. 1834), Ltd., 81, Great Portland Street, W.1. (Gal. 436) 11.

B

- Bachrich Patents, Ltd., 217, Harrow Road, W.2. (N.278) 8.
 Bamford, J. C., Lakeside Works, Rocester, near Uttor-eter, Staffs. (L.255) 2.
 Banks, W. P., Ltd., Dunton Green, Nr. Sevenoaks. (Gal. 429A) 12.
 Barking Brassware Co., Ltd., River Road, Barking, Essex. (Gal. 427) 12.
 B.B. Chemical Co., Ltd., Ulverscroft Road, Leicester. (Gal. 631) 10.
 Bell, A., & Co., Ltd., Gold Street, Northampton. (B.29) 3.
 Bellrock Gypsum Industries, Ltd., 200, Westminster Bridge Road, S.E.1. (K.229) 6.
 Benford, Ltd., The Cape, Warwick. (D.73/4) 2.
 Benn Brothers, Ltd., Bouverie House, 154-160, Fleet Street, E.C.4. (A.7) 7.
 Bennett, S., & Son (Wood Flooring), Ltd., Queen's Park Road, Harold Wood, Romford, Essex. (Gal. 461, 463) 11.
 Benton, Edward, & Co., Ltd., Ferring, Worthing. (Gal. 408) 12.
 Beresford, James, & Sons, Ltd., Stork Works, Kitts Green, Birmingham, 33. (Q.303) 8.
 Berger, Lewis (Great Britain) Ltd., Berger House, Berkeley Square, W.1. (Q.311) 9.
 Berrie, Ltd., Period Works, Lammars Road, Lea Bridge Road, E.10. (Gal. 413) 12.
 Berry Wiggins, Ltd., Breams Buildings, Fetter Lane, E.C.4. (A.1) 7.
 Binns, A. J., Ltd., 29, Store Street, W.C.1.
 Black & Decker Ltd., Harmondsworth, Middlesex. (Gal. 491) 12.
 Blundell, Spence & Co., Ltd., York House, 37, Queen Square, W.C.1. (S.339/40) 9.
 Bolton Gate Co., Ltd., Waterloo Street, Bolton, Lancs. (H.184 and J.201) 6.
 "Books & Careers," 485, Oxford Street, W.1. (Gal. 513) 13.

Stainless Extractions

One of the very good reasons why T I Aluminium Mill Finish

Sheet is such an excellent material for fume extraction

plant lies in its ability to withstand corrosion

from most chemical vapours. But, of course,

there are other important advantages

in T I Aluminium.

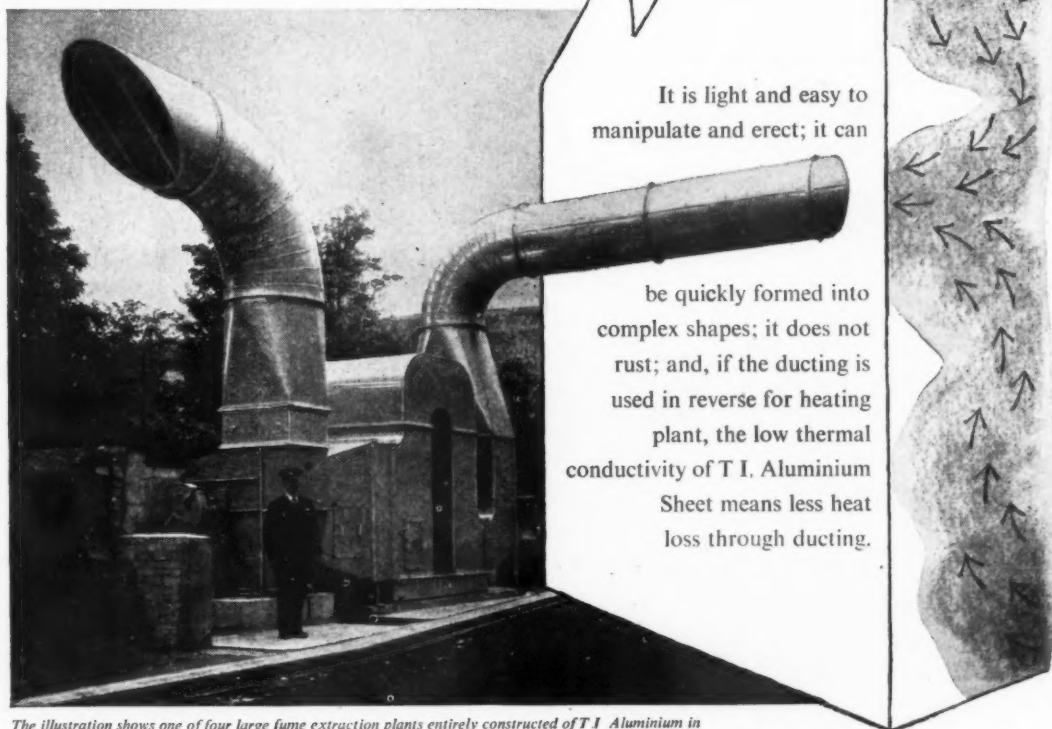

It is light and easy to
manipulate and erect; it can

be quickly formed into
complex shapes; it does not
rust; and, if the ducting is
used in reverse for heating
plant, the low thermal
conductivity of T I. Aluminium
Sheet means less heat
loss through ducting.

The illustration shows one of four large fume extraction plants entirely constructed of T I Aluminium in a modern factory in South Wales.

T I Aluminium Ltd

ONE OF THE LARGEST U.K. FABRICATORS OF ALUMINIUM AND ALUMINIUM ALLOY
SHEET, CORRUGATED SHEET, STRIP, CIRCLES, PLATE, EXTRUDED SECTIONS AND TUBES.

T I Aluminium Ltd. Head Office: Redfern Road, Tyseley, Birmingham. 11. Tel. Acocks Green 3333.

A  COMPANY

London: 10, Buckingham Place, Westminster, LONDON, S.W.1. Tel: Victoria 0902. Birmingham: 10, Needless Alley, BIRMINGHAM. 2. Tel: Midland 0672. Manchester: 14, Brown Street, MANCHESTER. 1. Tel: Deansgate 2584. Leeds: Russell Chambers, 54, Merriion Street, LEEDS. 1. Tel: Leeds 31870. Glasgow: 38, Bath Street, GLASGOW. C.2. Tel: Douglas 5161. Bristol: 16, Charlotte Street, BRISTOL. 1. Tel: Bristol 25401.

NEW PERMANENT SHOWROOMS

at 130-150 Hackney Road, London, E.2

illustrating the development of composite materials
for cladding, partitioning and decorative purposes



Architects and designers are invited to visit our showrooms
and make use of the technical facilities provided

**William Mallinson
and Sons Ltd.**

TIMBER AND VENEER MERCHANTS

MANUFACTURERS OF PLYWOOD, ARMOURPLY, PANELS, COMPOSITE PARTITIONING AND INSULATING BOARDS

130-150 HACKNEY ROAD
LONDON, E.2

Telephone: Shoreditch 7654 (10 lines)

Telegrams: "Almoner," London

Borchardt, F. A., 3, Chesterfield Road, W.A. (Gal. 567) 13.
 Boulton & Paul, Ltd., Riverside Works, Norwich. (Q.314/5) 9.
 Bourner, F. H., & Co. (Engineers), Ltd., Manor Royal, Crawley, Sussex. (Gal. 548, 550) 13.
 Braby, Fredk., & Co., Ltd., 352-364, Euston Road, N.W.1. (H.185 and J.200) 6.
 Brandram Bros. & Co., Ltd., Rotherhithe Works, Neptune Street, S.E.16. (Gal. 440) 11.
 Bray, W. E., & Co., Ltd., Faggs Road, Feltham, Middlesex. (C.65) 2.
 Brecomin (England), Ltd., 5, New Square, Lincoln's Inn, W.C.1. (Gal. 510b), 13.
 Brentford Electric, Ltd., Kidbrooke Park Road, S.E.3. (S.344) 9.
 Bridges, S. N., & Co., Ltd., Bridges Place, Parsons Green Lane, S.W.6. (Q.316/7) 9.
 Briggs, Wm., & Sons, Ltd., Vauxhall Grove, S.W.8. (S.32/3) 5.
 British Aluminium Co., Ltd., The, Norfolk House, St. James's Square, S.W.1. (N.273) 8.
 British Building & Engineering Appliances, Ltd., 63/53, London Road, Sandy, Beds. (G.164/5) 2.
 British Electrical Development Association, The, 2, Savoy Hill, W.C.2. (E.103/4) 3.
 British Equipment Co., Ltd., The, Ixworth Place, S.W.3. (H.175 and J.210) 4.
 British Gates, Ltd., Biddenden, Kent. (Gal. 509, 511) 13.
 British Hoist & Crane Co., Ltd., Compton, Berks. (E.110) 2.
 British Lead Mills, Ltd., Byron House, 7-9, St. James's Street, S.W.1. (Gal. 504) 13.
 British Plaster Board (Manufacturing), Ltd., Bath House, 82, Piccadilly, W.1. (E.94, Gal. 626/7) 7 and 10.
 British Plimber, Ltd., 19, Albert Embankment, S.E.11. (H.178 and J.207) 4.
 British Rubber Development Board, Market Buildings, Mark Lane, E.C.3. (B.34) 5.
 British Standards Institution, British Standard House, 2, Park Street, W.1. (A.10) 5.
 British Transport Commission, British Railways, 222, Marylebone Road, N.W.1. (Z.396) 1.
 Briton Brush Co., Ltd., The, Wymondham, Norfolk. (T.353) 8.
 Brockhouse, J., & Co., Ltd., 25, Hanover Square, W.1. (Gal. 624/5) 10.
 Brookman, R. S., Ltd., Parkside Works, Rothley, Leicester. (Y.388) 1.
 Brush Group, Ltd., The, 312/3, Duke's Court, Duke Street, St. James's, S.W.1. (Q.312/3) 9.
 Bryce White & Co., Ltd., Deseronto Wharf, Langley, Bucks. (E.93) 7.
 B.S.A. Motor Cycles, Ltd., Birmingham, 11. (Gal. 431) 11.
 Builder, The, Ltd., The Builder House, Catherine Street, Aldwych, W.C.2. (G.141) 7.
 Building Industries & Scottish Architect, 63, John Street, Glasgow, C.1. (K.234) 7.
 Building Industry Distributors, Ltd., 52-54, High Holborn, W.C.1. (Gal. 570/1) 13.
 Burgess Products Co., Ltd., (Acoustical Division), P.O. Box 11, Hinkley, Leics. (Gal. 508) 13.
 Burtain, Ltd., 16, Sheldon Road, W.2. (A.15) 3.
 Byrd, A. A., & Co., Ltd., 210, Terminal House, Grosvenor Gardens, S.W.1. (T.349) 9.

C

Cafferata & Co., Ltd., Newark-on-Trent, Notts. (B.38) 7.
 Calders, Ltd., Plough Way, Rotherhithe, London, S.E.16. (L.239) 7.
 Callow & Keppich, Ltd., Cheddar, Somerset. (B.37) 5.
 Canadian Government Exhibition Commission, Timber Division, Canada House, Trafalgar Square, S.W.1. (Gal. 534/5) 13.
 Candy & Co., Ltd., Heathfield Station, Newton Abbot, Devon. (F.137/8) 7.
 Cantie Switches, Ltd., Port Causeway, New Ferry, Birkenhead. (Gal. 487) 12.
 Cape Asbestos Co., Ltd., The, 114-116, Park Street, W.1. (C.42) 7.
 Carter Group of Companies, The, Poole, Dorset. (D.85) 5.
 Caselloid, Ltd., Abbey Lane, Leicester. (Gal. 540) 13.
 Caxton Publishing Co., Ltd., Morley Hall, 25/26, St. George Street, Hanover Square, W.1. (A.3) 7.
 Cayless Bros. (Battersea), Ltd., Battersea Park Road, S.W.8. (B.17/18) 2.
 Celcon, Ltd., 3, Victoria Street, S.W.1. (Gal. 645) 10.
 Celotex, Ltd., North Circular Road, Stonebridge Park, N.W.10. (C.55) 3.
 Cement Marketing Co., Ltd., The, Portland House, Tothill Street, S.W.1. (F.130) 6.
 Central Tool & Equipment Co., Ltd., The, Centec Works, Hemel Hempstead, Herts. (Gal. 422) 12.
 C.E.T. (Tractors), Ltd., 23, Old Burlington Street, W.1. (Gal. 663) 10.
 Chadwick & Shapcott, Ltd., Acorn Works, 173, High Street, Waltham Cross, Herts. (H.190 and J.195) 7.
 Chamberlain Weatherstrips, Ltd., 436, Hook Road, Chessington, Surrey. (Gal. 543) 13.
 Chance Brothers, Ltd., 29/30, St. James's Square, S.W.1. (Gal. 430) 12.

Chasestide Engineering Co., Ltd., Station Works, Hertford, Herts. (D.68/9) 2.
 Christensen, P. I., & Co., Ltd., 231, Strand, W.C.2. (Gal. 419) 12.
 Chubb & Son's Lock & Safe Co., Ltd., 175-176, Tottenham Court Road, W.1. (A.8) 5.
 Clarke Ellard Engineering Co., Ltd., Works Road, Letchworth, Herts. (Gal. 496, 498) 12.
 Clifton, I., & Sons, Ltd., 784, Harrow Road, Willesden, London, N.W.10. (Gal. 614) 10.
 Clubley Armstrong Danarm, J., Ltd., Abford House, Wilton Road, S.W.1. (Gal. 559) 13.
 Coal Utilisation Council, 3, Upper Belgrave Street, S.W.1. (M.260) 9.
 Cobb, K. L., Ltd., Suffolk House, 5, Laurence Pountney Hill, E.C.4. (Gal. 425) 12.
 Cole, E. K., Ltd., 5, Vigo Street, W.1. (Gal. 514) 13.
 Cole, E. R., Ltd., Coombe Road, Neasden Lane, N.W.10. (Gal. 435) 13.
 Coln River Concrete Units, Ltd., 45 Lansdown Crescent, Cheltenham. (Gal. 615) 10.
 Colt, W. H. (London), Ltd., Surbiton, Surrey. (K.231) 6.
 Colthurst Symons & Co., Ltd., Bridgwater, Somerset. (D.84) 5.
 Columbus Dixon Organisation, The, Wembley, Middlesex. (E.105) 3.
 Compactum Ltd., Oxgate Lane, Cricklewood, London, N.W.2. (C.60) 3.
 Conex-Terna, Ltd., Whitehall Road, Great Bridge, Tipton, Staffs. (D.75) 3.
 Concrete, Ltd., 16 Northumberland Avenue, W.C.2. (B.31) 5.
 Consolidated Pneumatic Tool Co. Ltd., 232, Dawes Road, S.W.6. (K.219) 2.
 Contract Journal Co., Ltd., The, 32 Southwark Bridge Road, S.E.1. (Gal. 483) 12.
 Cooksley, A., & Co., Ltd., 21-25, Tabernacle Street, E.C.2. (X.384) 1.
 Copperad, Ltd., Colnbrook, Bucks. (C.44) 7.
 Copper Development Association, Kendals Hall, Radlett, Herts. (Q.307) 8.
 Cornely Equipment Co., 75, Station Road, Port Talbot, Glam. (Gal. 510) 13.
 Coronet Tool Co., The, 8, Mansfield Road, Derby. (Gal. 662) 10.
 Corroglaze, Ltd., Palace of Engineering, Wembley, Middlesex. (Gal. 603) 10.
 Cotswold Dale Stone Co., Ltd., Magdalen Works, Tetbury, Glos. (A.2) 7.
 Crane, Ltd., 45-51, Leman Street, E.1. (N.267) 9.
 Crittall Manufacturing Co., Ltd., The, Braintree, Essex. (E.98) 5.
 Crosby & Co., Ltd., Lion Works, West Street, Farnham, Surrey. (B.29a) 3.
 Cunningham, W. G., 38, Gledstanes Road, W.14. (Gal. 666) 10.

D

Dahl Brothers, Ltd., 52, Haymarket, S.W.1. (Gal. 412) 12.
 Dallow Lambert & Co., Ltd., Thurmaston, Leicester. (W.373) 1.
 Danckaerts Woodworking Machinery, Ltd., 2, 4 & 6, East Road, City Road, N.1. (Y.394) 1.
 Davies, Alan R., 20, Whiteladies Road, Bristol 8. (D.70) 2.
 De La Rue & Co., Ltd., Thomas (Plastics), Imperial House, 84-86, Regent Street, W.1. (Gal. 636/7) 10.
 De La Rue & Co., Ltd., Thomas (Gas Division), 20-30, Buckhold Road, S.W.18. (Gal. 638) 10.
 Deans Blinds (Putney), Ltd., 329, 331, 333, Putney Bridge Road, S.W.15. (Gal. 474) 11.
 Deaves, R. J., 57, Tennyson Road, Small Heath, Birmingham, 10. (Gal. 415, 561) 12 / 13.
 Denison, Saml., & Son, Ltd., Hunslet Foundry, Leeds, 10. (L.250) 4.
 Department of Scientific and Industrial Research, Charles House, 5-11, Regent Street, S.W.1. (Gal. 446, 448, 450, 452, 454) 11.
 Dimplex, Ltd., Totton, Southampton. (Gal. 481) 12.
 Disinfection, Ltd., 125, Pall Mall, S.W.1. (Gal. 623) 10.
 Doe, Ernest, & Sons, Ltd., Ulting, Maldon, Essex. (Portcullis Ave. 358, 358a) 8.
 Dohm, Ltd., 167, Victoria Street, S.W.1. (L.240) 7.
 Domestic Installations Co., Ltd., The Heating Centre, 74, Earls Court Road, W.8. (Gal. 489) 12.
 Dominion Machinery Co., Ltd., Hipperholme, Halifax. (V.364) 1.
 Downing, G. H., & Co., Ltd., Brompton Hill, Newcastle, Staffs. (G.152/3) 4.
 Drew, Clark & Co., Ltd., "Diamond" Patent Ladder Works, E.10. (C.48) 5.
 Dry Rot & Fire Prevention Co., Ltd., 30, St. Pancras Way, N.W.1. (Gal. 616) 10.
 Durasteel, Ltd., Oldfield Lane, Greenford, Middlesex. (T.346/7) 9.

E

Easiwork, Ltd., 29, Goodge Street, W.1. (Gal. 562) 13.
 Eastwoods, Ltd., Eastwood House, City Road, E.C.1. (G.154) 4.

Eclipse Rail-Track Ladder Co., Ltd., The, Staple Hill, nr. Bristol. (F.123) 2.
 Econa Modern Products, Ltd., Aqua Works, Highlands Road, Shirley, Birmingham. (B.24/25) 3.
 Edison Swan Electric Co., Ltd., The, 155, Charing Cross Road, W.C.2. (B.28) 3.
 Ekco-Ensign Electric, Ltd., 45, Essex Street, Strand, W.C.2. (Q.318) 9.
 Elder Reed, A., & Co., Ltd., 103 & 105, Battersea High Street, S.W.11. (G.157) 4.
 Electrolux, Ltd., 153/5, Regent Street, W.1. (R.323) 9.
 Ellis, John, & Sons, Ltd., 21, New Walk, Leicester. (O.284) 8.
 Elsy & Gibbons, Ltd., Elson Tank Works, Havelock Street, South Shields. (C.49) 6.
 English Clock Systems, Ltd., 179-185, Great Portland Street, W.1. (H.183 and J.202) 6.
 English Fireplaces (Galleon), Ltd., Britannic Works, Haslemere Avenue, S.W.18. (R.327/8) 8.
 English Joinery Manufacturers' Association, The, (Incorporated), Sackville House, Piccadilly, W.1. (F.131) 6.
 Esavian, Ltd., Esavian Works, Stevenage, Herts. (B.40) 7.
 Expanded Metal Co., Ltd., The, Burwood House, Caxton Street, S.W.1. (E.95/96) 5.
 Expandite, Ltd., Chase Road, N.W.10. (K.227) 6.
 Ezee Kitchens, Ltd., 341a, Sauchiehall Street, Glasgow, C.2. (Gal. 464, 466) 11.

F

Farmiloe, T. & W., Ltd., 17, 23, Rochester Row, S.W.1. (R.329) 8.
 Federated Employers' Press, Ltd., 82, New Cavendish Street, W.1. (A.4) 7.
 Federated Foundries, Ltd., 75, Hawthorn Street, Glasgow, N.2. (Gal. 501) 13.
 Federated Home Timber Associations, 75, Cannon Street, E.C.4. (Gal. 530, 532) 13.
 Federation of Clinker Block Manufacturers, 16, The Ridings, Surbiton, Surrey. (Gal. 409) 12.
 Federation of Master Builders, 26, Great Ormond Street, W.C.1. (Gal. 432) 11.
 Ferodo, Ltd., Chapel-en-le-Frith, Derbyshire. (C.50) 5.
 Ferranti, Ltd., Hollinwood, Lancs. (Gal. 416) 12.
 Fibreglass, Ltd., Ravenhead, St. Helens, Lancs. (L.241) 6.
 Finch, B., & Co., Ltd., Belvedere Works, Barkingside, Essex. (A.12, 13, 14) 3.
 Finlock Gutters, Ltd., Finlock House, 25, Frant Road, Tunbridge Wells, Kent. (T.354) 8.
 Fire Officers' Committee Fire Protection Association, 15, Queen Street, E.C.4. (Gal. 407) 12.
 Fisons, Ltd., Brick Department, Harvest House, Felixstowe. (C.52) 5.
 Foamed Slag Producers' Federation, Ltd., 262, Gray's Inn Road, W.C.1. (Gal. 456a) 11.
 Flavel, Sydney, & Co., Ltd., Eagle Foundry, Leamington Spa. (N.266) 9.
 Flexaire, Ltd., 108, Victoria Street, S.W.1. (G.143) 7.
 Flexible Drive & Tool Co., Ltd., The, 17, Queensberry Way, S.W.7. (R.320) 9.
 Flextol Engineering Co., Ltd., Flextol Works, The Green, Ealing, W.5. (B.35) 5.
 Forest Products Research Laboratory, Princes Risborough, Aylesbury, Bucks. (Gal. 531, 533) 13.
 Forster, L. G. (Construction), Ltd., 55-57, Whitton Road, Hounslow, Middlesex. (Gal. 465, 467) 11.
 Fowell, George, Ltd., Service Works, Rabone Lane, Smethwick, 40, Staffs. (C.66) 2.
 Frenger Ceilings, Ltd., 67, Great Russell Street, W.C.1. (G.155) 4.
 Froy, W. N., & Sons, Ltd., Brunswick Works, King Street, W.6. (Q.304/5) 8.

G

Gardiner, Sons & Co., Ltd., Midland Works and Nelson Street, Bristol. (D.89) 7.
 Gas Council, The, 1, Grosvenor Place, S.W.1. (P.300) 8.
 Gay, R., & Co., Westmorland House, 127-131, Regent Street, W.1. (Gal. 539) 13.
 General Electric Co., Ltd., The, Magnet House, Kingsway, W.C.2. (N.276) 8.
 Gibson, Arthur L., & Co., Ltd., Radnor Works, Twickenham, Middlesex. (Gal. 560) 13.
 Gliksien, J., & Sons, Ltd., Carpenters Road, E.15. (G.144) 7.
 Glow-Worm Boilers, Ltd., Derwent Foundry, Milford, nr. Derby. (N.265) 9.
 Gold Coast Office, The, 13, Belgrave Square, S.W.1. (Gal. 519, 521) 13.
 Golmet Doors, Ltd., Virginia Park, Caerphilly, Glam. (Gal. 668) 10.
 Goodenough Pumps, Ltd., 70-72, London Road, Twickenham, Middlesex. (R.321/2) 9.
 Goodlass, Wall & Co., Ltd., 179-185, Great Portland Street, W.1. (Gal. 492, 494) 12.
 Gotham Company, Ltd., The, Gotham, Nottingham. (O.287) 9.
 Greenwood's & Airvac Ventilating Co., Ltd., Beacon House, 113, Kingsway, W.C.2. (H.192 and J.193/4) 7.



BISON

AT THE BUILDING EXHIBITION

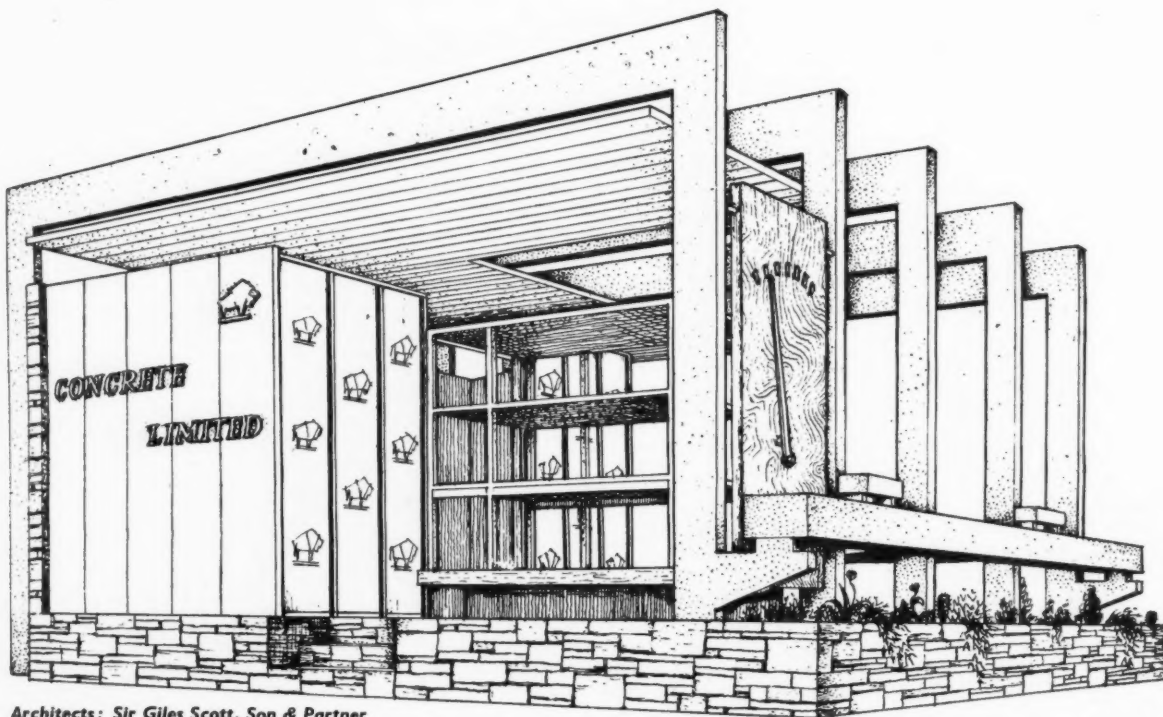

Architects: Sir Giles Scott, Son & Partner

STAND 31 ROW B—GRAND HALL

CONCRETE LIMITED . . . the largest flooring
contractors in the British Empire and the largest constructional
prestressed concrete manufacturers in the world.

LONDON
Green Lane, Hounslow, Middlesex.
Hounslow 2323

LEEDS
Stourton, Leeds 10.
Leeds 75421

LICHFIELD
Dovehouse Fields, Lichfield, Staffs.
Lichfield 2404

FALKIRK
Etna Road, Falkirk.
Falkirk 1585

EDINBURGH
Sighthill Industrial Estate, Edinburgh
Craiglockhart 1729

Greenwood, George, & Sons, Kings Cross Street, Halifax. (Gal. 434) 11.
Guilliet Sons & Co., Ltd., 28-30, Rivington Street, E.C.2. (L. 256) 2.
Gulf Radiators, Ltd., Penarth Road, Cardiff. (L.244) 6.
Gyproc Products, Ltd., Westfield, Upper Singwell Road, Gravesend, Kent. (G.149) 6.
Gypsum Mines, Ltd., Mountfield, Robertsbridge, Sussex. (S.335/6) 8.

H

Hamilton & Co. (London), Ltd., Brush House, Rosslyn Crescent, Wealdstone, Middlesex. (R.319) 9.
Hangers Paints, Ltd., Hull. (Gal. 641) 10.
Harvey, G. A., & Co. (London), Ltd., Greenwich Metal Works, S.E.7. (G.150/1) 6.
Hattersley Brothers, Ltd., Queen's Foundry, Swinton, nr. Mexborough, Yorks. (Gal. 421) 12.
Hawkhead, Bray & Son, Ltd., Phoebe Lane Mills, Halifax. (Gal. 664) 10.
Hawksley, S. M. D., Ltd., Buckingham Avenue, Slough Bucks. (Gal. 619) 10.
Heller & Sons (Engineers), Ltd., 51b-53b, Turnpike Lane, N.8. (Gal. 536) 13.
Hemel Hempstead Engineering Co., Ltd., Cupid Green Foundry, Hemel Hempstead, Herts. (L.253) 2.
Her Majesty's Stationery Office, P.O. Box 569, S.E.1. (Gal. 451) 11.
Heyman, B., 47, Mildmay Park, N.1. (Gal., 437) 11.
Hickson's Timber Impregnation Co. (G.B.), Ltd., Ings Lane, Castleford, Yorks. (C.56) 3.
Hilger & Watts, Ltd., 48, Addington Square, S.E.5. (Gal. 546) 13.
Hilmor, Ltd., Caxton Way, Stevenage, Herts. (B.23) 3.
Hills, F., & Sons, Ltd., Norton Road, Stockton-on-Tees. (S.342) 9.
Holcon, Ltd., 4, Drapers Gardens, Throgmorton Avenue, E.C.2. (C.47) 5.
Holloway Metal Roofs, Ltd., 44-46, Queensland Road, N.7. (Gal. 462) 11.
Holoplast, Ltd., 116, Victoria Street, S.W.1. (Gal.618) 10.
Hope, Henry, & Sons, Ltd., Smethwick, Birmingham. (D.90, 91) 7.
Housing Centre Trust, The, 13, Suffolk Street, S.W.1. (Gal. 563) 13.

I

Ide, T. & W., Ltd., Glasshouse Fields, E.1. (K.232) 7.
Ideal Boilers & Radiators, Ltd., Ideal House, Great Marlborough Street, W.1. (Q.310) 9.
Iliffe & Sons, Ltd., Dorset House, Stamford Street, S.E.1. (G.145) 6.
Illustrated Carpenter & Builder, Pioneer House, Grays Inn Road, W.C.1. (T.52) 8.
Imperial Chemical Industries Ltd., Imperial Chemical House, Millbank, S.W.1. (D.86/7) 5.
Impregnated Diamond Products Ltd., Tuffley Crescent, Gloucester. (X.377) 1.
Inertol Co., Ltd., West Carr Lane, Stoneferry, Hull. (Gal. 640) 10.
Internal Constructions, Ltd., Invicta House, 11-13, Cheapside, E.C.2. (Gal. 557) 13.
International Paints, Ltd., Grosvenor Gardens House, S.W.1. (Gal. 564, 566) 13.
Interwood, Ltd., 326, Old Street, E.C.1. (Y.387) 1.

J

Jablo Plastics Industries, Ltd., Mill Lane, Waddon, Croydon, Surrey. (Gal. 620) 10.
James, H. C., Ltd., Barton, Beds. (Gal. 424) 12.
Janitor Boilers, Ltd., Vale Road, Camberley, Surrey. (L.247) 4.
Jenson & Nicholson, Ltd., Jenson House, E.15. (E.100) 5.
J.K.O. Cutters, Ltd., Hughenden Avenue, High Wycombe, Bucks. (Z.395) 1.
Johnson, C. H. (Machinery), Ltd., Adswold, Stockport, Cheshire. (G.162/3) 2.
Johnson's Reinforced Concrete Engineering Co., Ltd., Artillery House, Artillery Row, S.W.1. (C.45) 7.
Joyce, W. N., & Sons, Ltd., 10, Clifton Terrace, N.4. (L.243) 6.

K

Kane, Douglas, Associates, 55, Pall Mall, S.W.1. (Gal. 510A) 13.
Kango Electric Hammers, Ltd., Lombard Road, Morden Road, S.W.19. (H.179, J.206) 4.
Kennedy, W., Ltd., Station Works, West Drayton, Mx. (K.233) 7.
Kenyon, Wm., & Sons, Ltd., Dukinfield, Cheshire. (K.224) 4.

Kerner Greenwood & Co., Ltd., Kings Lynn, Norfolk. (S.338) 8.
Key Engineering Co., Ltd., The, 4, Newgate Street, E.C.1. (P.292) 9.
Kine Engineering Co., Ltd., Multico Works, Salfords, Redhill, Surrey. (X.385) 1.
King, J. A., & Co., Ltd., 181, Queen Victoria Street, E.C.4. (F.134) 6.
Kings Langley Engineering Co., Ltd., Kings Langley, Herts. (Gal. 410) 12.
Klinger, Richard, Ltd., Klingerit Works, Sidcup, Kent. (Gal. 607) 10.
Kwikform Ltd., Waterloo Road, Birmingham 25. (F.119, 120) 2.

L

Laconite, Ltd., Halfway Green, Walton-on-Thames, Surrey. (Gal. 556, 558) 13.
Lafarge Aluminous Cement Co., Ltd., 73, Brook Street, W.1. (D.78) 3.
Landmaster, Ltd., Hucknall, Nottingham. (356) 8.
Langham Export Co., Ltd., 19, Margaret Street, W.1. (Gal. 545, 547) 13.
Langley London, Ltd., 163-7, Borough High Street, S.E.1. (F.132) 6.
Langton, H. S., Ace Ladder Works, Bitterne, Southampton. (L.254) 2.
Latter, A., & Co., Ltd., 43, South End, Croydon, Surrey. (Gal. 551) 13.
Lawler, Ayers & Co., Ltd., 54, Old Broad Street, E.C.2. (O.279) 8.
Leaderflush, Ltd., Trowell, Nottingham. (B.26/7) 3.
Lead Sheet & Pipe Council, Eagle House, Jermyn Street, S.W.1. (H.189, J.196) 7.
Leeds Fireclay Co., Ltd., The, Leeds House, Cavendish Place, W.1. (H.177, J.208) 4.
Leng, Christopher, & Sons, Ltd., Hazelwell Brush Works, Stirlchley, Birmingham 30. (C.51) 5.
Limmer & Trinidad Lake Asphalt Co., Ltd., Steel House, Tothill Street, S.W.1. (F.128) 4.
Liner Concrete Machinery Co., Ltd., The, Park Road Works, Gateshead 8. (N.271) 9.
Linoleum Manufacturers' Association, The, 127, Victoria Street, S.W.1. (Gal. 628) 10.
Lister, R. A., & Co., Ltd., Dursley, Glos. (H.172/3, J.212/3) 2.
Lloyds Bank Ltd., 71, Lombard Street, E.C.3. (G.140) 7.
Loft Ladders, Ltd., Broadway Works, 3a, High Street, Bromley, Kent. (Gal. 495) 12.
London Brick Co., Ltd., The Africa House, Kingsway, W.C.2. (E.97) 5.
London & Midland Steel Scaffolding Co., Ltd., 6, Lygon Place, S.W.1. (G.159) 2.
London Sand Blast Decorative Glass Works, Ltd., Seager Place, Burdett Road, E.3. (G.148) 6.
Lyte Ladders, Ltd., Lyte Works, Rogerstone, Newport, Mon. (B.19) 2.

M

Machinery (Continental), Ltd., 175, Brompton Road, S.W.3. (F.118) 2.
Mackay Industrial Equipment, Ltd., Faggs Road, Feltham, Mx. (X.380) 1.
Macks Structures (Birmingham), Ltd., 20, Grosvenor Place, S.W.1. (Gal. 632/3) 10.
Maidenhead Brick & Tile Co., Ltd., "Inholmes," Burgess Hill, Sussex. (G.158) 2.
Marks, Leslie & Co., Ltd., 3-9, Earham Street, W.C.2. (Gal. 473) 11.
Marley Tile Co., Ltd., The, London Road, Riverhead, Sevenoaks, Kent. (H.181/2, J.203/4) 6.
Masonite, Ltd., Bevis Marks House, Bevis Marks, E.C.3. (H.187, J.198) 6.
Massey-Harris-Ferguson (Sales), Ltd., Coventry. (X.381) 1.
M.E. Engineering, Ltd., 457, Finchley Road, N.W.3. (C.62) 2.
Mercator Trading Co., Ltd., 19/21, Wilson Street, E.C.2. (Gal. 651) 10.
Metal Sections, Ltd., Oldbury, Birmingham. (G.147) 6.
Meyer, Montague L., Ltd., 14, Buckingham Street, W.C.2. (Q.306) 8.
Midland Bank, Ltd., Poultry, E.C.2. (M.257) 8.
Millar's Machinery Co., Ltd., Thorley Works, Bishops Stortford, Herts. (M.258/9) 8.
Mills Scaffold Co., Ltd., Trussley Works, Hammersmith Grove, W.6. (F.121/2) 2.
Milsom's Patent Precast (Vermiculite) Cladding, Bury Wharf, Bury Street, Ruislip, Mx. (C.61) 3.
Ministry of Housing & Local Government, Whitehall, S.W.1. (Gal. 453, 455) 11.
Ministry of Works, Lambeth Bridge House, Albert Embankment, S.E.1. (Gal. 445, 447, 449) 11.
Mitchell, Russell & Co., Ltd., Chattan Foundry, Bonnybridge, Scotland. (Gal. 653) 10.
Molesley Sheet Metal Works, 14, Grove Road, East Molesley, Surrey. (Gal. 516) 13.
Moorsden Ignition & Accessories Co., Moorsden Engineering Works, W.6. (Gal. 616A) 10.

Municipal Journal, Ltd., The, 3, Clements Inn, W.C.2. (Gal. 477) 11.
Munster Developments Co. (Fulham), Ltd., 226, Munster Road, S.W.6. (Gal. 555) 13.
Myers, Fred, Tractor & Equipment Co., 4, Tilney Street, Park Lane, W.1. (H.167) 2.

N

Nairn, Michael, & Co., Ltd., Kirkcaldy, Scotland. (Gal. 442) 11.
National Coal Board, The, Hobart House, S.W.1. (E.109) 2.
National Federation of Building Trades Employers, 82, New Cavendish Street, W.1. (Gal. 478, 480, 482) 11.
National Federation of Clay Industries, Drayton House, 30, Gordon Street, W.C.1. (D.88) 7.
National Provincial Bank, Ltd., 15, Bishopsgate, E.C.2. (Y.391) 1.
New Era Publishing Co., Ltd., The, 45, New Oxford Street, W.C.1. (B.20) 2.
Newsom, H., Sons & Co., Ltd., Carholme Road, Lincoln. (Gal. 610/1) 10.
Newton, Chambers & Co., Ltd., Thornecliffe, nr. Sheffield. (M.262) 9.
Nigeria Office, 41, Buckingham Palace Road, S.W.1. (Gal. 526, 528) 13.
"Noelite," Ltd., Noelite Works, Borough Green, Kent. (H.188) 7.
North British Plastics, Ltd., Blaydon-on-Tyne. (Gal. 541) 13.
Northern Aluminium Co., Ltd., Bush House, Aldwych, W.C.2. (Gal. 639) 10.
North Borneo, Chief Secretary, Jesselton, North Borneo. (Gal. 529) 13.
Norton's Plant Hire, Ltd., Ramsden, Billericay, Essex. (C.64) 2.
Nufloor Ltd., Basildon, Essex. (J.197) 7.
Nuralite Sales, Ltd., Whitehall Place, Gravesend, Kent. (K.230) 6.

O

Official Architecture & Planning, 63, Neal Street, W.C.2. (T.350) 9.
Oliver, William, & Sons, Ltd., 12-13, Bow Lane, E.C.4. (F.139) 7.
Osman, William, 1450a, High Road, N.20. (Gal. 469, 471) 11.
Ottway, W., & Co., Ltd., Orion Works, Northfield Avenue, W.13. (Gal. 665) 10.

P

Packard & Ord, Ltd., Marlborough, Wilts. (Gal. 414) 12.
Palmer's Travelling Cradle & Scaffold Co., Ltd., 129, Great Suffolk Street, S.E.1. (H.174, J.211) 2.
Paramount Asphalt & Flooring Co., Ltd., 149, Kennington Park Road, S.E.11. (Gal. 643) 10.
Parker, Frederick, Ltd., Viaduct Works, Leicester. (P.296/7) 9.
Patent Safety Ladder Co., Ltd., The, Bridge Street, Peterborough. (Gal. 649) 10.
Peerless Built-in Furniture, Ltd., Western Avenue, Perivale, Greenford, Mx.(B.41) 7.
Peglers, Ltd., 11, Marshalsea Road, S.E.1. (E.102), 3
Pegson, Ltd., Coalville, Leics. (C.59) 3.
Penfold Fencing & Engineering, Ltd., Imperial Works, Watford, Herts. (B.30) 3.
Perkins, John, & Smith, Ltd., London Road Works, Braunston, nr. Rugby. (Z.399) 1.
Permutit Co., Ltd., 151, Regent Street, W.1. (K.228) 6.
Pesture, Ltd., 30, Cavendish Square, W.1. (B.36, Gal. 405) 5, 12.
Philip Flooring Co., Ltd., The, 66/68, Hertford Road, N.1. (Gal. 433) 11.
Philips Electrical, Ltd., Century House, Shaftesbury Avenue, W.C.2. (F.124) 4.
Philplug Products, Ltd., 343, High Road, Wembley, Mx. (K.225) 4.
Pickles, John, & Son (Engineers), Ltd., Hebden Bridge, Yorks. (V. & W.370) 1.
Pierhead, Ltd., Speke Boulevard, Liverpool 19. (Gal. 647/8) 10.
Pilkington Bros., Ltd., St. Helens, Lancs. (F.133) 6.
Pinner, W. G., & Co., 1, York Road, Birmingham 16. (Gal. 601A) 10.
Pioneer Mixers, Ltd., 31, Front Street, Monkseaton, Northumberland. (S.345) 9.
Porosan, Ltd., 30, South Street, Chichester, Sussex. (Gal. 600A) 10.
Portasilo, Ltd., Blue Bridge Lane, York. (X.382/3) 1.
Pratt, R., Ltd., 268/70, High Street, Sutton, Surrey. (357) 8.
"Prefabrication," 32, Millbank, S.W.1. (Gal. 600) 10.
Prestwich, J. A., Industries, Ltd., 24, Manchester Square, W.1. (K.217) 2.
Price, D. W., & Son, Ltd., Braemar Works, Neasden Parade, N.W.10. (T.351) 9.

HOPE'S WINDOWS & LOUVRES FOR THE TROPICS

STAND

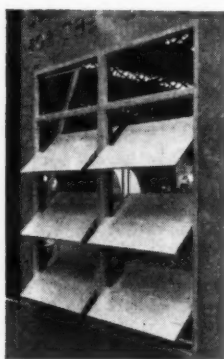

90/91

BUILDING EXHIBITION OLYMPIA

NOV. 16-30

HENRY HOPE & SONS LTD., BIRMINGHAM & LONDON

Protim, Ltd., 356/368, Evelyn Street, S.E.8. (Gal. 608) 10.
 Prowse, Keith, & Co., Ltd., 90, New Bond Street, W.1. (L.236) 7.
 P.S.C. Equipment, Ltd., 96, Victoria Street, S.W.1. (Gal. 604) 10.
 Purimachos, Ltd., St. Philip's, Bristol, 2. (Gal. 503) 13.
 Pyrene Co., Ltd., Great West Road, Brentford, Mx. (Gal. 497, 499) 12.
 Pyrok, Ltd., 401/404, Montrose Avenue, Slough, Bucks. (D.80) 3.

Q

Quickdraw Co., Ltd., The, 127, Gunnersbury Avenue, W.3 (A.16) 3.
 Quicktho (1928), Ltd., Point Pleasant, S.W.18. (Gal. 612) 10.

R

Radiation Group Sales, Ltd., Solid Fuel Div., Leeds, 12. (M.261) 9.
 Randall, Wm., & Co. (Horsham), Ltd., Slinfold, Horsham, Sussex. (E.106) 3.
 Range Boilers, Ltd., 96/98, Victoria Street, S.W.1. (N.268) 9.
 Rapid Metal Developments, Ltd., 209, Walsall Road, Perry Barr, Birmingham, 22B. (F.114/5) 2.
 Rawlplug Co., Ltd., The, Cromwell Road, S.W.7. (L.242) 6.
 Redland Tile Co., Ltd., The, Moorhouse, nr. Westerham, Kent. (E.99) 5.
 Redwing, Ltd., 340, Bensham Lane, Thornton Heath, Croydon, Surrey. (Gal. 476) 11.
 Remington Rand, Ltd., Commonwealth House, 1-19, New Oxford Street, W.C.1. (Gal. 438) 11.
 Rentokil, Ltd., Fetcham, Leatherhead, Surrey. (Gal. 400/1) 12.
 Revol, Ltd., Exchange Buildings, Quayside, Newcastle-upon-Tyne, 1. (P.302) 8.
 Ripolin, Ltd., Balfour Road, Southall, Mx. (Gal. 475) 11.
 Road Machines (Drayton), Ltd., West Drayton, Mx. (O.282) 8.
 Roberts, David, & Co. (Engineers), Ltd., 276, Monument Road, Birmingham, 16. (H.170, J.215) 2.
 Robinson, Thomas, & Son, Ltd., Railway Works, Rochdale. (V.369, W.371) 1.
 Rollet, H., & Co., Ltd., 6, Chesham Place, S.W.1. (Gal. 512) 13.
 Ronald, S. W., & Co. (London), Ltd., Bank Chambers, 329, High Holborn, W.C.1. (Gal. 423) 12.
 Roura & Forgas, Ltd., Colquhoun House, 27/36, Broadwick Street, W.1. (Gal. 606) 10.
 Rowe Brothers & Co., Ltd., Pall Mall, Liverpool, 3. (Gal. 485) 12.
 Royal Institution of Chartered Surveyors, 12, Great George Street, S.W.1. (Gal. 572/3) 13.
 Ruberoid Co., Ltd., The, Commonwealth House, 1-19, New Oxford Street, W.C.1. (Q.308/9) 8.
 Russell, Macdonald & Co., Ltd., 31/35, Pittfield Street, N.1. (L.246) 4.
 Ruston & Hornsby, Ltd., Lincoln. (E.112) 2.
 Rye Engineering Works (High Wycombe), Ltd., Lancaster Road, High Wycombe, Bucks. (X.383) 1.

S

Sadd, John, & Sons, Ltd., Maldon, Essex. (R.330) 8.
 Safety Tread, Ltd., The, Dace Road, E.3. (Gal. 428) 12.
 Sagar, J., & Co., Ltd., Halifax, Yorks. (V.368, W.372) 1.
 Sagar Bursgreen, Ltd., Halifax, Yorks. (U.360) 1.
 Sanbra, Ltd., Aston Hall Road, Birmingham, 6. (D.75) 3.
 Sandline Brick Manufacturers Association, Ltd., 47, Victoria Street, S.W.1. (C.57) 3.
 Sankey, J. H., & Son, Ltd., Aldwych House, Aldwych W.C.2. (Gal. 500, 502) 13.
 Saunders, H. A., Ltd., 836/842, High Road, N.12. (F.116/7) 2.
 Savage, Richard (Agencies), Ltd., 79, Portland Place, W.1. (Gal. 642) 10.
 Scaffolding (Gt. Britain), Ltd., Mitcham, Surrey. (F.127, H.166 & Gal. 444) 4, 2 & 11.
 Schubert, H., Ltd., Imperial Works, Wenlock Road, N.1. (U.363, V.365, W.375) 1.
 Sealdraught, Ltd., Chandos House, Buckingham Gate, S.W.1. (L.245) 6.
 Sealcrete Products, Ltd., Atlantic Works, Hythe Road, N.W.10. (H.191) 7.
 Secomastic, Ltd., Bracknell, Berks. (G.142) 7.
 Selleck, Nicholls & Co., Ltd., St. Austell, Cornwall, (Gal. 629/30) 10.
 Semtex, Ltd., Semtex House, The Broadway, Welsh Harp, N.W.9. (E.101) 3.
 Shaftesbury Ladders, Ltd., 453, Katherine Road, E.7. (B.21/2) 2.

Shanks & Co., Ltd., 81, New Bond Street, W.1. (B.39) 7.
 Successors to Shapland & Pether, Ltd., Raligh Works, Barnstaple, N. Devon. (S.334) 8.
 Sharp Bros. & Knight, Ltd., Lion House, Red Lion Street, Richmond, Surrey. (P.293) 9.
 Shaw, A., & Son (Diamonds), Ltd., Waterloo Works, Waterloo Road, N.W.2. (Gal. 459) 11.
 Shearwater, Ltd., Ditton Road, Widnes, Lancs. (Gal. 621) 10.
 Shepherd & Sons, Ltd., Burscough, nr. Ormskirk, Lancs. (Gal. 415A) 12.
 Sherry, E., Ltd., Homerton Bridge, E.9. (S.332) 8.
 "Shetack" Tool Works, Ltd., The, Tunstall Road, S.W.9. (S.343) 9.
 Shires & Co. (London), Ltd., Greenbottom Works, Guiseley, Yorks. (N.277) 8.
 Shockcrete Products, Ltd., Rye House Works, Hoddesdon, Herts. (Gal. 613) 10.
 Silent-Gliss, Ltd., 39, Berners Street, W.1. (Gal. 660) 10.
 Silixine Paints, Ltd., Richford Street, Goldhawk Road, W.6. (C.43) 7.
 Skarsten Manufacturing Co., Ltd., 21, Hyde Way, Welwyn Garden City, Herts. (Gal. 429) 12.
 Slingsby, H. C., Ltd., 89, 95 & 97, Kingsway, W.C.2. (K.235) 7.
 Smart & Brown (Machine Tools), Ltd., 25, Manchester Square, W.1. (Gal. 549) 13.
 Smith, John, & Co. (London), Ltd., Hainault Works, Hainault Road, Chadwell Heath, Romford, Essex. (C.63) 2.
 Smith, S., & Sons (England), Ltd., Waterloo Road, N.W.2. (M.263) 9.
 Smith & Wellstood, Ltd., Bonnybridge, Stirlingshire. (L.248/9) 4.
 Smith's Fireproof Floors, Ltd., Imber Court, East Molesey, Surrey. (P.294/5) 9.
 Solid Smokeless Fuels Federation, 74, Grosvenor Street, W.1. (K.223) 4.
 Solignum, Ltd., 30, Norfolk Street, W.C.2. (Gal. 493) 12.
 Sommerfelds, Ltd., Wellington, Shropshire. (E.113) 2.
 South Eastern Brick & Tile Federation, 20, Southampton Place, W.C.1. (E.92) 7.
 Sponcel, Ltd., 40, Chancery Lane, W.C.2. (Gal. 404) 12.
 Standard Catalogue Co., Ltd., The, 26, Bloomsbury Way, W.C.1. (K.226) 4.
 Stanley, W. F., & Co., Ltd., New Eltham, S.E.9. (S.341) 9.
 Steel Radiators, Ltd., Stelrad Works, Bridge Road, Southall, Mx. (P.301) 8.
 Steel Scaffolding Co., Ltd., 82, Victoria Street, S.W.1. (D.76/7) 3.
 Stenners of Tiverton, Ltd., Lowman Works, Tiverton, Devon. (V.367) 1.
 Stephens & Carter, Ltd., 727/761, Harrow Road, N.W.10. (R.326) 8.
 Stewarts and Lloyds, Ltd., 8, Gough Square, Fleet Street, E.C.4. (R.324) 9.
 Stothert & Pitt, Ltd., 38, Victoria Street, S.W.1. (O.288/9) 9.
 Stramit Boards, Ltd., Packet Boat Dock, Cowley Peachey, nr. Uxbridge, Mx. (L.237/8) 7.
 Sundstrand Sanders, Ltd., Shipston-on-Stour, Warwicks. (Gal. 411) 12.
 Surfex Flooring Co., Ltd., 48, High Street, Camberley, Surrey. (Gal. 538) 13.
 Sussex Cement & Concrete Products, Hillside, Washington, Sussex. (Gal. 601) 10.
 Sussex & Dorking United Brick Companies, Ltd., Graylands, Horsham, Sussex. (F.135/6) 7.

T

Taylor, Robert, & Co. (Ironfounders Sales), Ltd., Larnbert, Stirlingshire. (N.270) 9.
 Tee Beam Structures (Britain), Ltd., 457, Union Street, Aberdeen. (Gal. 644) 10.
 Teleflex Products, Ltd., Basildon, Essex. (Y.389) 1.
 Teles Smith, Ltd., 8, South Wharf, W.2. (X.378) 1.
 Terrapin, Ltd., 6, Portman Mansions, W.1. (Gal. 617) 10.
 Thompson, John, Beacon Windows, Ltd., Beacon Works, Wolverhampton. (P.298) 8.
 Thwaites Agricultural Eng. Co., Ltd., The, Welsh Road Works, Cublington, Leamington Spa, Warwicks. (H.171, J.214) 2.
 Thynne, H. & G., Ltd., Victoria Tile Works, Hereford. (Gal. 552/4) 13.
 Timber Development Association, 21, College Hill, E.C.4. (P.299) 8.
 Tin Research Institute, Fraser Road, Perivale, Greenford, Mx. (Gal. 456) 11.
 Trianco, Ltd., Imber Court, East Molesey, Surrey. (O.290/1) 9.
 Tretol, Ltd., Tretol House, The Hyde, N.W.9. (H.186, J.199) 6.
 Triplex Foundry, Ltd., Great Bridge, Tipton, Staffs. (N.269) 9.
 True Flue Ltd., Convector House, Acacia Road, N.W.8. (A.11) 5.
 Tubewrights, Ltd., 25, Buckingham Gate, S.W.1. (Gal. 542/4) 13.
 Turner, J. A., & Co., Ltd., Jaytex Works, Pink Bank Lane, Manchester 12. (Gal. 652) 10.

Turners Asbestos Cement Co., Ltd., Trafford Park Manchester 17. (C.53/4) 5.
 Tyre Products, Ltd., 303, Harrow Road, Wembley, Mx. (Gal. 479) 11.
 Tyzack, S., & Son, Ltd., 341/345, Old Street, E.C.1. (Y.386) 1.

U

Udalls Prestressed Concrete, Ltd., West Quay Road, Southampton. (Gal. 634/5) 10.
 Unique Balance Co., Ltd., West Hendford, Yeovil, Som. (Gal. 505, 507) 13.
 United Merchants, Ltd., 418/422, Strand, W.C.2. (F.125/6) 4.
 United Sponge Co., Ltd., The, 63, Highway, E.1. (Gal. 417) 12.
 United Steel Structural Co., Ltd., Frodingham Works, Scunthorpe, Lincs. (S.331) 8.
 Universal Asbestos Manufacturing Co., Ltd., Tolpits, Watford, Herts. (O.283) 8.

V

Van Moppes, L. M., & Sons (Diamond Tools), Ltd., Basingstoke, Hants. (Gal. 443) 11.
 Venetian Vogue, Ltd., 408, Montrose Avenue, Slough, Bucks. (O.280) 8.
 Vinatex, Ltd., Carshalton, Surrey. (S.333) 8.
 Vitreflex, Ltd., Dafen, Llanelly, South Wales. (S.337) 8.
 Vulcan Manufacturing (Wolverhampton), Ltd., "New Griffin" Works, Wolverhampton. (Gal. 439/41) 11.

W

"W" Prefabricated Concrete Buildings, Ltd., Cinderbank, Netherton, Dudley, Worcs. (Gal. 654/5) 10.
 Wadkin, Ltd., Green Lane Works, Leicester. (U.361) 1.
 Wallis & Co. (Long Eaton), Ltd., Nottingham Road, Long Eaton, nr. Nottingham. (A.9) 5.
 Ward & Co., 128, Cheltenham Road, Bristol 6. (Gal. 667) 10.
 Ward, Thos. W., Ltd., Albion Works, Sheffield. (H.168/9, J.216) 2.
 Ward's Flexible Rod Co., Ltd., 81, High Street, Farnborough, Kent. (L.251) 4.
 Wareite, Ltd., Ware, Herts. (D.81) 3.
 Warry Patent Building Equipment Co., Ltd., North Feltham Trading Estate, Faggs Road, Feltham, Mx. (D.67) 2.
 Warsop Power Tools, Ltd., 27, Regent Street, S.W.1. (K.222) 4.
 Watts (Factors), Ltd., High Street, Lydney, Glos. (M.264) 9.
 Weatherill, F. E., Ltd., Tewin Road, Welwyn Garden City, Herts. (X.379) 1.
 Westland Engineers, Ltd., Yeovil, Som. (Gal. 458/60) 11.
 Westminster Bank, Ltd., 41, Lothbury, E.C.2. (Gal. 568/9) 13.
 White, Thos., & Sons, Ltd., Paisley. (U.362, V.366, W.374) 1.
 Whitehill Spindle Tools, Ltd., 12, Woodside Road, New Malden, Surrey. (Z.397) 1.
 Whitlock Bros., Ltd., Great Yeldam, Essex. (E.111) 2.
 Wibau, G.m.b.H., Rothenbergen, Germany. (359) 8.
 Wickham Engineering Co., Ltd., Dashwood House, Old Broad Street, E.C.2. (G.160/1) 2.
 Williams, John, & Sons (Cardiff), Ltd., Bank Chambers, Finsbury Park, N.4. (O.281) 8.
 Williams & Williams, Ltd., Reliance Works, Chester. (D.83) 6.
 Wilson Brothers (Leeds), Ltd., Victoria Road, Holbeck, Leeds 11. (W.376) 1.
 Wilson (Iberia) Coal Co., Ltd., 321, Salisbury House, E.C.2. (Gal. 646) 10.
 Winsorfloor, Ltd., Enham Arch Works, Newbury Road, Andover, Hants. (Gal. 661) 10.
 Wiltor, Ltd., 107/9, Lancaster Street, Birmingham 4. (K.218) 2.
 Wolf Electric Tools, Ltd., Pioneer Works, Hanger Lane, W.5. (Y.392/3) 1.

Y

Yorkshire Copper Works, Ltd., The, Leeds. (G.146) 6.
 Youngman, W. C., Ltd., Wandsworth Works, Wandsworth Road, S.W.8. (H.176, J.209, K.221) 4.

Z

Zinc Alloy Rust Proofing Co., Ltd., Shakespeare Street, Wolverhampton. (T.348) 9.
 Zinc Development Association, 34, Berkeley Square, W.1. (D.82) 3.

- * Cut Gutter Costs
- * Cut Lintol Costs
- * Cut Downpipe & Drainage Costs
- * Cut Maintenance Costs
- * Improve appearance
- * Improve insulation by sealing the eaves

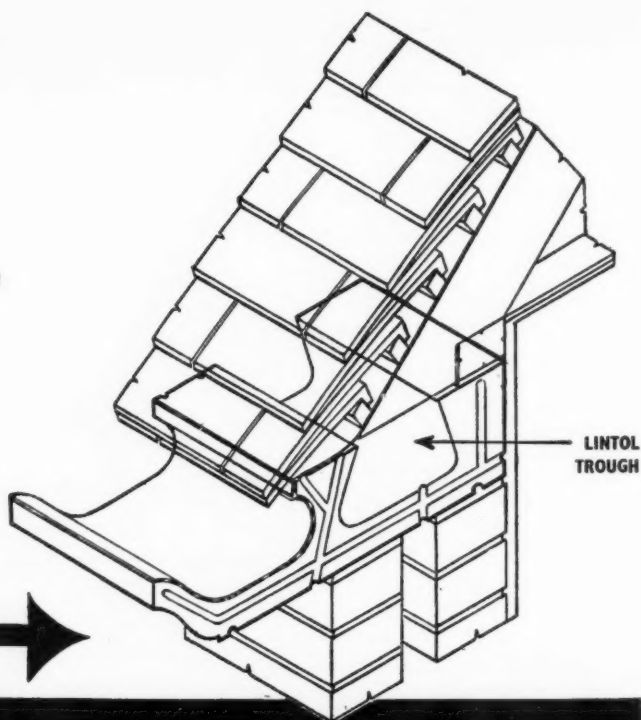

FINLOCK

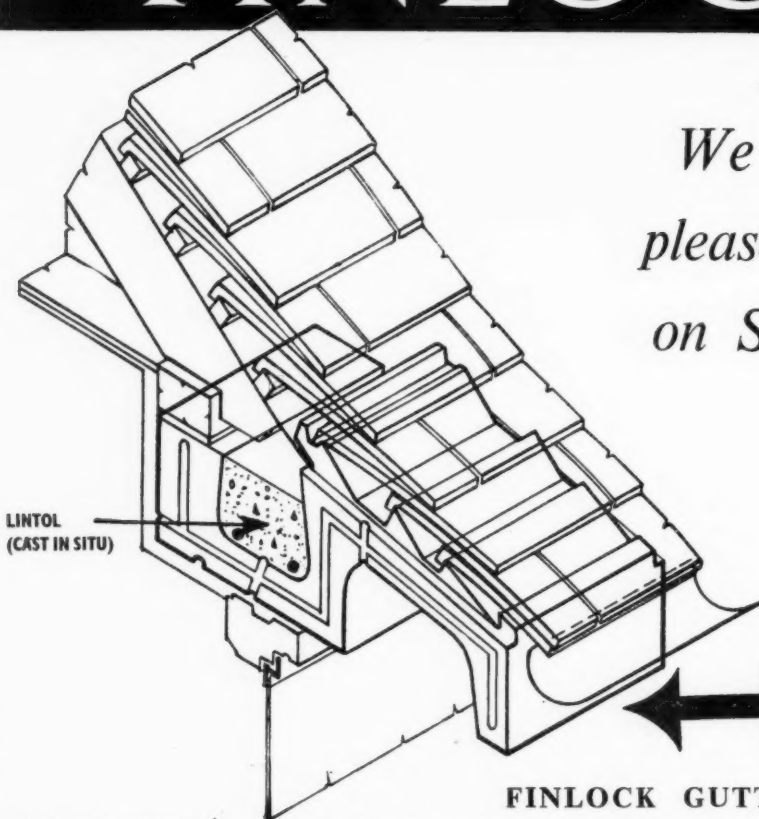

*We shall be very
pleased to see you
on Stand T354 at
the Building
Exhibition*

FINLOCK GUTTERS LIMITED

FINLOCK HOUSE 25 FRANT ROAD TUNBRIDGE WELLS KENT Telephone: Tunbridge Wells 3396/9

DBB/2321A

Robin Mudie went behind the scenes at the Building Exhibition, Olympia, some time before it was opened to the public. Below are his impressions of his visit.

THE BUILDING EXHIBITION PRE-VISITED

By Robin Mudie

Henri Cartier-Bresson would enjoy it all right. There is Olympia in a half light as evening falls like inky milk upon the high, latticed roof filling the vast tunnels of glass with melancholy yellowness. Sunday. Double time, matey, or time and a half when autumnal Mr. Butler's had his whack. You come in by the traffic gates and wander amid the planned disorder of construction. Before you a laden lorry creeps delicately back, completely blocking an aisle. You squeeze round and a half-finished stand seems to loom out of a mist like a ghost-ship with the name *Gypsum Mines* on her prow. But on most sites work has only just commenced. The electric cable conduits are down, and over some of them the floors so that the cable ends poke up through holes like frozen cat o' nine tails. More lorries move in. An architect steps briskly along, a rolled tracing under his arm. A dumpy, three-ton crane (it's called a machinery-lifter) lowers a top girder as delicately balanced as laboratory scales. On some deserted pitch an empty dog-cart waits for no one.

The noise can be imagined. Close up against one of the giant compressors you will think it is about to explode. Its pipes trail away through skeletons of alloy and its big curved mudguard shudders in non-sympathy. It is the power that has to be applied in Olympia that impresses; pneumatic drills working on the hard grey floor for the bedding-in of girders, then the riveting and welding and the buzzing of high-speed hand tools. On one stand a man drills lightly into the floor and the vibration causes the drilled waste to come crawling out of the hole and across the floor like agitated woodlice. Such controlled, concentrated power makes the single ham-

mering-in of a nail seem as outdated as candlelight.

What next impresses? It is the variety of structural materials. If that seems trite remember that you seldom see so many together in the rough and in course of erection. Smartened-up alloys, tubes and timbers, etc., are all very well for sales purposes, but this way they seem to tell a more impressive story. So on you go, picking your way between heaps of sand, sacks of cement, stacks of straw-protected glazed bricks and barriers of crates marked CERAMICS DO NOT DROP to, say, the small hall. There you notice that some of the long wires that hang down in twists from the roof, their ends coiled like nooses, are already taut suspending canopies on some of the stands.

Is this cheating, from a design point of view? Surely no more than the dramatic aerial first entrance of Peter Pan. But where are the architects today? And where are their friends the designers? It is early for many of them yet. At this stage Olympia is print-built. There are prints everywhere. Spread-out prints on stacks of paving stones, rolled-up prints in empty metal drums. A few architects are present. They are tall men in heavy unbuttoned overcoats, their hats on briefcases safely tucked away in clean places. They have given up their cosy Sunday afternoons for this and their faces show confidence and professional peace of mind as they chat to the foremen and puff at their pipes. About five o'clock the noise, which has been lessening, begins to die down, and group by group the lights begin to go out. Knocking-off time. But on the improvised coat racks (a length of timber and a row of nails) one or two workmen's coats remain. You scarcely notice how dark it is getting, until something makes you look up into the dark of the roof in the main hall and straight into the strong, down-beating moons of lamps arranged in groups of four and at the long wires glistening as they twist down. Shouting commences. Olympia is being cleared. Later, in almost total darkness, LADIES and GENTLEMEN and EXIT signs float conspicuously in mid-air. "Blythe Road only," you are told, and going out by the Blythe Road exit you look back into Olympia and with its platforms and ladders it seems like a gigantic film studio calling for the monarchy of Carol Reed.

A day or so later, change has accumulated geometrically. Flesh is being

grafted round the skeletons. There is a feeling for tidiness already as auto-trucks rumble round collecting rubbish which the broad-broom squads have swept up. Now white overalls predominate. The artisans are in. Instead of the smell of dogs after the dog show there is a smell of paint. A few of the smaller stands are finished and painted and the joinery is done. There is still some high-speed drilling here and there and by one stand a huge negro is bending iron rods in a vice. On another stand a brand new coir carpet rests hopefully, covered with wood chips, and on a third the letters RTIN WAT suggest that partitioning is being improvised. Sooner or later as you stroll around, a stray piece of coiled flex will get caught up in your trouser bottoms and you will have to stop to kick it clear.

There is a strange reverence for that which has been completed. It looks so fresh and so vulnerable yet somehow you feel that it will not be touched. What halts you, as it might anywhere, is the graceful throwing-up, and dexterous catching, of the bricks. So too, the bricklayer surrounded by assistants like a grand chef.

It is all very far advanced and there is a week yet to go. Where they are separate from the stands the exhibits themselves still have to be moved in, and nearer the time, the booze, pots of paint, and such appurtenances as the architect may have forgotten to provide for. Finally the harrassed sales staffs pursued by irate directors. That the JOURNAL goes to press too early to describe the furor of the last night's preparations does not matter very much. It is legendary enough. What the mind boggles at is the amount of money that must be spent on the Building Exhibition. Let us hope that everybody gets something out of it, though it doesn't seem possible. Not everybody. Or maybe that is false economics.

Announcements

PROFESSIONAL

Arthur T. Beer, A.R.I.B.A., has moved to Victoria Chambers, Bridge Street, Newport, Mon. (Tel.: Business, Newport 63325; Residence, Newport 72316.)

The Architecture Department of the School of Art, Huddersfield Technical College, has moved to Transport Buildings, Longroyd Bridge, and the lecturer in charge and the students will be pleased to receive trade catalogues and samples, particularly those suitable for inclusion in a "Samples Museum."

S. J. Smith and Partners, Quantity Surveyors, have moved to Alma House, Alma Street, Luton, Beds. Telephone number: Luton 4896.

Readers requiring up-to-date information on building products and services may complete and post this form to the Architects' Journal, 9, 11 and 13, Queen Anne's Gate, S.W.1

ENQUIRY FORM

I am interested in the following advertisements appearing in this issue of "The Architects' Journal." (BLOCK LETTERS, and list in alphabetical order of manufacturers names please.)

.....
.....

Please ask manufacturers to send further particulars to:—

NAME

PROFESSION or TRADE.....

.....

ADDRESS.....

.....

17.11.55

D. Harvey-Browne, A.R.I.C.S., and K. E. Parker, A.R.I.C.S., have entered into partnership. The style and address of the firm will be Messrs. Parker and Browne, Chartered Quantity Surveyors, 71, Wimpole Street, W.1, telephone number Welbeck 1470.

Max Lock & Partners, F./A./A.R.I.B.A., M./A.M.T.P.L., have moved their London office (only) to 109, Great Russell Street, W.C.1, telephone number Museum 2193.

TRADE

C. G. Coulton has been appointed as the Birmingham Manager of Messrs. Gent & Co. Ltd., Faraday Works, Leicester.

The London offices of Messrs. Chance Brothers Ltd. are now at 29/30, St. James's Street, S.W.1, telephone number Whitehall 6002.

J. S. Dumeresque, A.M.I.E.E., has been appointed general manager of Semtex Ltd., the Dunlop subsidiary.

Cantie Switches Ltd. have established new branch offices as follows:—248, West George Street, Glasgow, C.2, telephone number and telegrams, Central 3739 (under the management of Mr. T. C. Paton, Scottish Area Manager); 32, Deansgate, Manchester, 3, telephone number and telegrams, Blackfriars 3851 (Mr. J. T. Jolley, Manager for the North Western Area); Room No. 31, Sun Insurance Buildings, Collingwood Street, Newcastle-upon-Tyne, 1, telephone number and telegrams, Newcastle 29171 (Mr. W. K. Freeman, North Eastern Area sales engineer); 37, Talbot Street, Nottingham (Mr. A. E. Royle, East Midlands Area sales engineer). Another branch office will shortly be established at Leeds, under the management of Mr. N. Rayner.

Conder Engineering Co. Ltd. have opened a new branch at Peel House, Lichfield Street, Burton-on-Trent, telephone number Burton-on-Trent 4690.

Mr. Eric Bellingham, at present Director General of the Coal Utilisation Council has been appointed General Manager of Radiation Group Sales Ltd., Solid Fuel Sales Division, as from November 1. His headquarters will be at 7, Stratford Place, London, W.1.

P.I.M. Board Co. Ltd. announce that building operations commenced on September 1 at Millboard Works, Sunbury-on-Thames, connected with the foundations and buildings required for a new hardboard manufacturing plant the Company are to bring into production in the Spring of 1956. This is to be the most modern plant in the world and will be able to supply hardboards in a variety of sizes and thicknesses in standard and extra hard qualities.

Karl V. Duncan, of "Ralbren," Duffield Road, Derby, senior representative of Joseph Mason & Co. Ltd., paint manufacturers, of Nottingham Road, Derby, has been appointed to the Board of Directors.

L. A. Hartless has been appointed technical sales representative by Geo. W. King Ltd., Argyle Works, Stevenage, Herts, for their Agricultural and Sliding Door Gear products for the West of England.

S. O. Bouker Ltd. announce that comprehensive stocks of Tenby Accessories are now held at the premises of their Scottish representative, A. Roy Duff. His address is 73, Robertson Street, Glasgow. (Tel.: Glasgow Central 6962).

Richard McCullough has been appointed managing director of Lumenated Ceilings Ltd.

Dallow Lambert & Co. Ltd., Leicester, Pneumatic Dust Control Engineers, have moved to Thurmaston, Leicester. (Tel.: Syston 86931). Telegrams, "Dust," Leicester.



PLAN WITH ESAVIAN DATASHEETS

THE **ESAVIAN** PRINCIPLE
FOR DOORS, WINDOWS, PARTITIONS & FOLDING SCREENS

Specially prepared for Architects, this new folder contains twelve Datasheets shewing various applications of Esavian sliding and folding doors, etc. Each type is illustrated by a detail drawing, specification and photograph. If you have not yet received your folder please write or visit us at the

**Building Exhibition
Stand 40 Row B**

Esavian Ltd., Esavian Works, Stevenage, Herts. Tel: Stevenage 500. Esavian Works, Carfin, Lanarks. Tel: Holytown 391

Moulding the future...

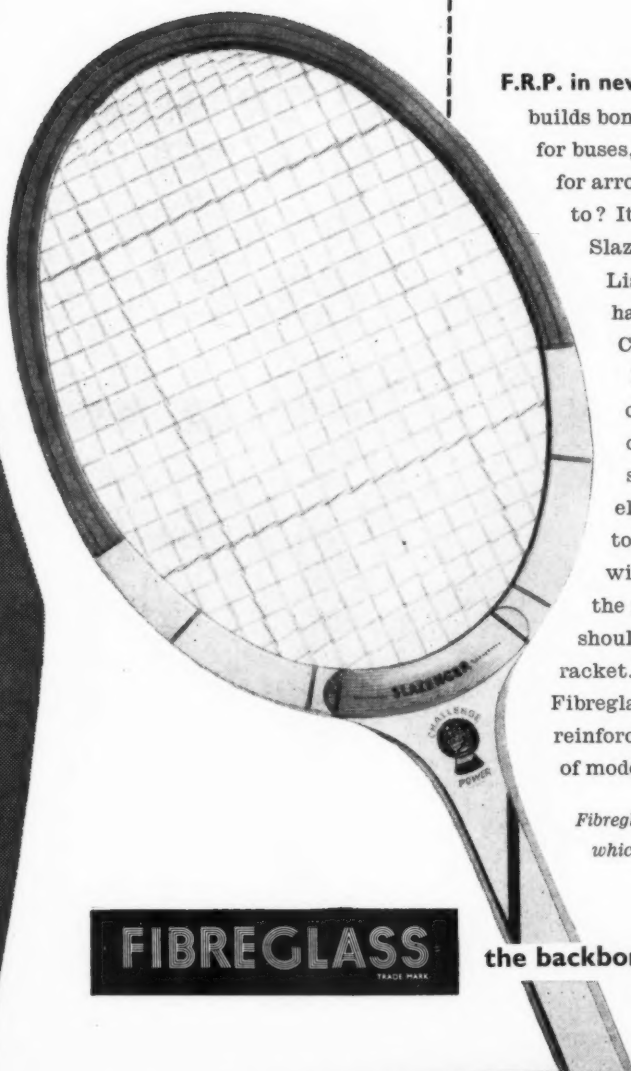

F.R.P. in new power racket. F.R.P.

builds bonnets for cars, body panels for buses, hulls for boats, even bows for arrows. *Now* what is F.R.P. up to? It is putting the power into

Slazenger's *Challenge Power* racket.

Listen to what Slazengers themselves have to say:—"In developing the new Challenge rackets, a long series of laboratory and playing tests were conducted with experimental frames of different construction. These tests showed that the nearly perfect elasticity of glass fibres could be made to contribute greater speed on the ball without loss of control by quickening the recovery, after impact, of the shoulders—the power-point of the racket." Here is another case of Fibreglass making history: yet another reinforcement to its claim as the backbone of modern reinforced plastics.

Fibreglass have an FRP advisory service which is expert, confidential and free.

FIBREGLASS
TRADE MARK

the backbone of Reinforced Plastics





SEMAS BEDDING MASTIC For Bedding Wood or Metal Frames into Stone or Wood Surrounds.	SEAFLEX PUTTY For Bedding or Glazing Glass to Wood or Metal Framed Green- houses and Roof Lights, and for Bead Glazing.	SEMANCO NON-HARDENING COMPOUND For filling Clearance Joints in Glass Block installations.
SEALCLAD NON- SETTING COMPOUND	SEALON GRADE L.180 METAL CASEMENT PUTTY	SEMANCO MASTIC For exterior and interior fixing of "Vitrolite" Glass Panels.

SEALANCO (ST. HELENS) LTD.
TELEPHONE: ST. HELENS 2432 and 7782



ST. HELENS, LANCs

THE LARGEST EXCLUSIVE MANUFACTURERS OF PUTTY AND COMPOSITIONS IN GT. BRITAIN

precision machine tools

New functions of industrial components and dimensional accuracy

have imposed on the engineer an increasing need to protect

precision equipment from the effects of vibration.

The D.S.P. Carpet Mounting — after extensive research into the performance and application of Anti-Vibration media — has been designed to reduce the transmission of vibration to delicate precision equipment.

The photograph shows a typical precision machine isolated on a D.S.P. Carpet Mounting foundation.

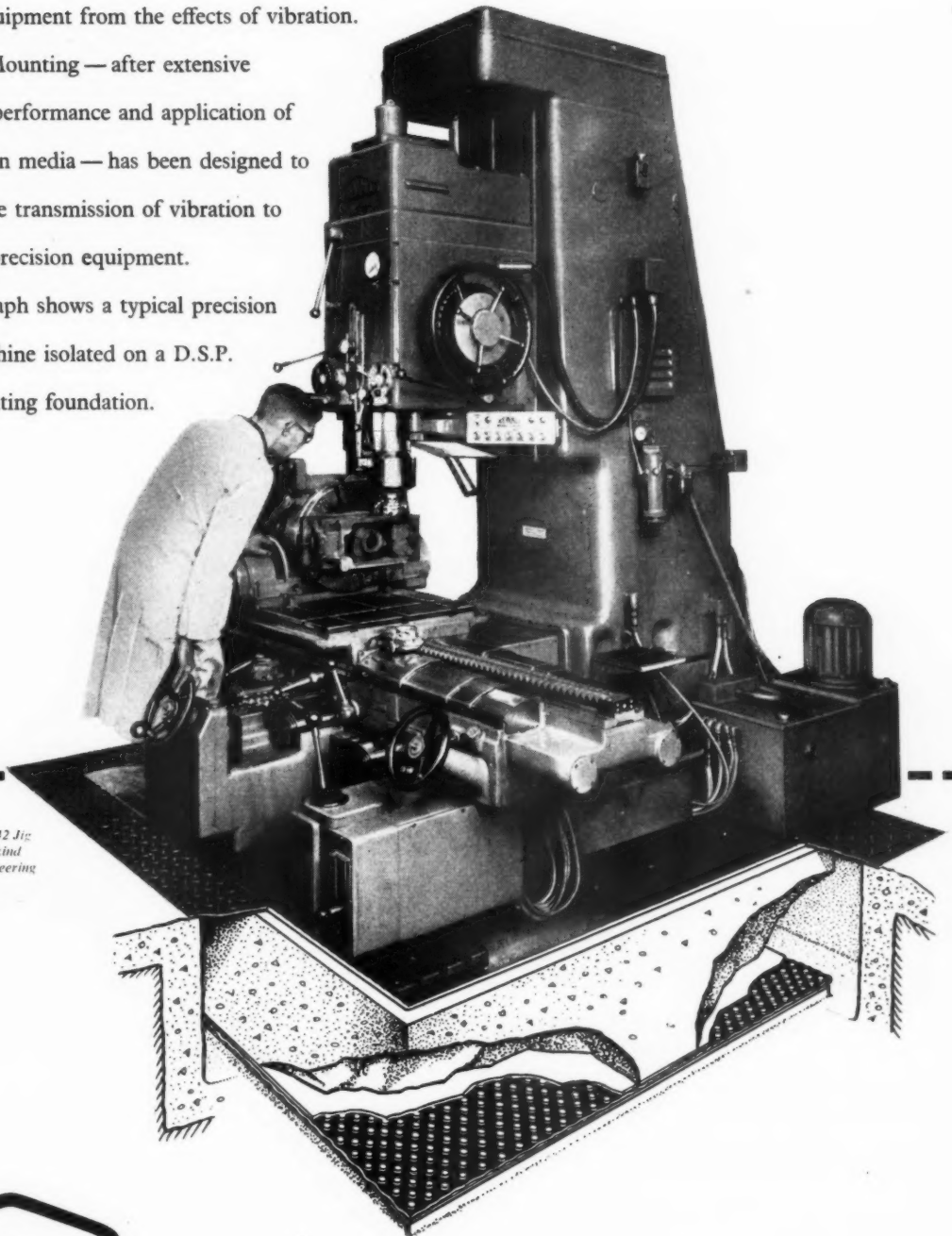

Photograph shows a Newall 2442 Jig Borer and is reproduced by kind permission of the Newall Engineering Co. Ltd., Peterborough.



rubber anti-vibration carpet mounting

See the new NORAL 'SNAPRIB' roofing system

at the Building Exhibition

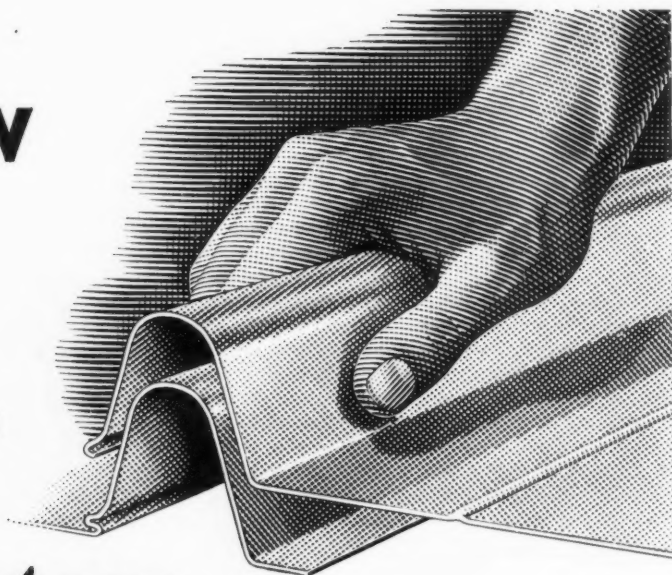

A roof that is permanently leak-free—and yet simpler and quicker to erect than even orthodox sheet cladding. That is the new Noral 'Snaprib' system, which you can see at the Building Exhibition on Stand 639.

With no external fastenings, 'Snaprib' is good-looking as well as weather-proof, especially since end-laps can often be avoided—it can be had up to 20 ft. long. It is available in grey or light green finishes as well as natural colour. There is a full range of flashings.

Aluminium roofs, of course, need no painting or other costly maintenance. For roofing houses—tradi-

tional or prefabricated—and for siding as well on other types of building, the new 'Snaprib' system offers big savings both in first cost and upkeep.

**See Noral 'Snaprib' at the
Northern Aluminium Stand
No. 639
Empire Hall, first floor, at the
Building Exhibition**

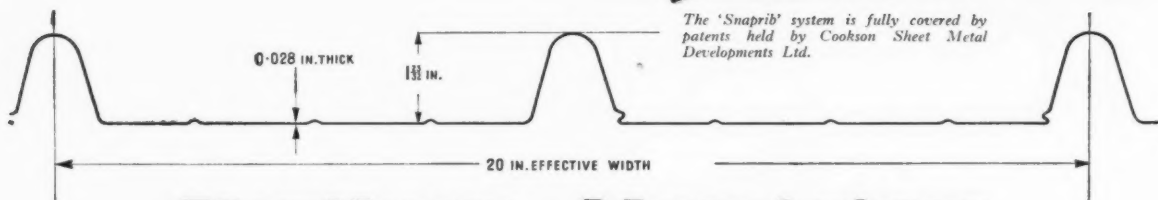

The 'Snaprib' system is fully covered by patents held by Cookson Sheet Metal Developments Ltd.

Northern Aluminium

COMPANY LIMITED

For a descriptive brochure, write today to your nearest Sales Office:

LONDON: Bush House, Aldwych, W.C.2. Telephone: Temple Bar 8430. BIRMINGHAM: 14 Bennetts Hill, 2. Telephone: Midland 5236.

MANCHESTER: 75 Piccadilly, 1. Telephone: Central 5479. BRISTOL: Pelouin Chambers, 18 St. Augustine's Parade, 1. Telephone: Bristol 20351.

NEWCASTLE: Groât House, Collingwood Street, 1. Telephone: Newcastle 20878. LEEDS: 27 Park Row, 1. Telephone: Leeds 33621.



An ALUMINIUM LIMITED Company

Over 5,000 buildings have been treated by the Pestcure method during the last five years, amongst them being Westminster Abbey, where specialist treatment has been carried out for the eradication of Beetle damage and Dry Rot.



Surveyor of the Fabric: S. E. Dykes Bower, M.A., F.R.I.B.A., F.S.A.

The Pestcure organisation under the direction of E. H. Brooke Boulton, M.C., M.A., Dip.For. (Cantab.), undertakes the treatment of large and small buildings in any part of the country. Mr. Brooke Boulton's personal services are also available as a consultant in this country or overseas.

A list of some of the many buildings of National importance on which we have worked is available on request.

Visit us at

STAND No. B36 (Ground Floor)

or No. 405 (Gallery)

BUILDING EXHIBITION

Olympia, Nov. 16-30th

Pestcure

PESTCURE LIMITED
30 CAVENDISH SQUARE · LONDON · W.1
Hyde Park 0704 Mayfair 3397 Welbeck 3239



**Conduit
and
Fittings
are
METALLIC,
I see -
that's good!**

In factory and school, in hospital or housing estate, the electrical installations as often as not embody 'conduit and fittings by METALLIC' Why is this? It's because architects and contractors alike know that METALLIC is really long-lasting. It's solidly made from the best materials and finished to resist moisture, chemicals, etc. It's consistent accuracy too cuts installation time to a minimum and avoids wastage.

All over the world you'll find Conduit and Fittings by



METALLIC

THE METALLIC SEAMLESS TUBE CO. LTD., LUDGATE HILL, BIRMINGHAM, 3.
and at London, Newcastle-on-Tyne, Leeds, Swansea & Glasgow.



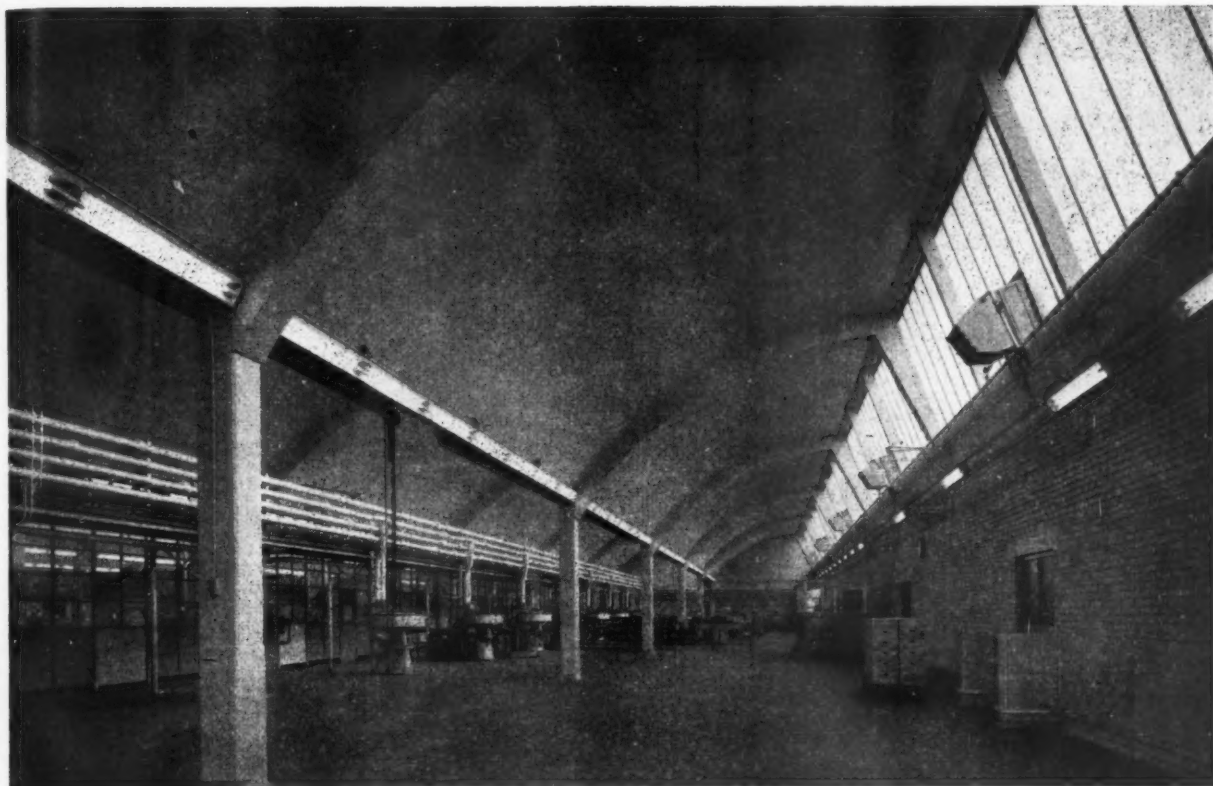

Colourful Ceilings at Cadbury's

*Messrs. Cadbury Bros. Ltd.,
New Factory, Moreton,
Cheshire, finished in non-
glare Novalux to the
specification of Cadbury
Bros. Ltd's Architect.*

novalux

REGD.

EGG-SHELL GLAZE CEMENT FINISH

Visit our
Stand No. O.284
at the
Building
Exhibition



In this modern factory where hygiene is of major importance more than 25,000 yards super of Novalux has been applied direct to the concrete barrel-vault ceilings, ribs, etc. Novalux reduces to a minimum the maintenance costs on these areas and the possible accompanying delays in production.

JOHN ELLIS & SONS LIMITED

21 NEW WALK, LEICESTER

TELEPHONE LEICESTER 56632

PLASTER WELL - with **plastaweld!**

THE PERFECT KEY FOR ALL PLASTERS

A permanent bonding fluid — for only 6d. a square yard!

No hacking needed — just brush it on!

Detailed instruction booklet free with every can!

**FOR ALL SOUND CLEAN SURFACES
HOWEVER SMOOTH OR POROUS**

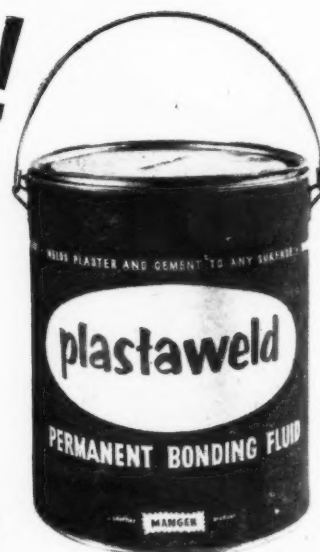

Our Technical Dept. will gladly help you with your particular problems.

Just telephone Clissold 5307 or write to Dept. A.J. with Technical or Trade enquiries

Sole Manufacturers: J. MANGER & SON LTD., 57d KINGSLAND HIGH ST., LONDON, E.8

Copper tube jointed with Copper Fittings

For fittings made from solid drawn
Copper Tubes of the same compo-
sition as that used for B.S.S. 659.

use **MBL** Capillary Fittings

THE MINT, BIRMINGHAM, LTD.

BIRMINGHAM, 18.

Phone: CENTRAL 2532. Grams: MINT, BIRMINGHAM
AND AT LONDON · GLASGOW · MANCHESTER



Concrete impressions!

RUBBER SHEETING suitably textured, is the ideal means of giving concrete a special finish. Besides allowing great freedom of design or pattern, it has considerable advantages over rigid materials. The method is simply to insert rubber sheeting in the casting frames. When the concrete has set, the rubber is peeled

away, leaving a decorative surface or structural key as required.

We shall be pleased to explain this new technique at Olympia, where we are also showing other uses for rubber, including anti-static and studded flooring, latex cement mortars, rubber duct formers, etc.

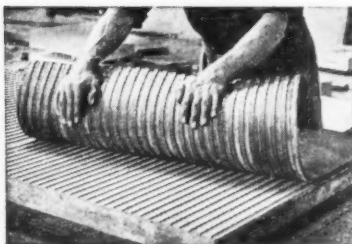

On view at the Building Exhibition, Olympia

Please visit us at

STAND No. 34, Row B. Grand Hall

**THE BRITISH RUBBER
DEVELOPMENT BOARD**
MARKET BUILDINGS
MARK LANE · LONDON, E.C.3



FACING

BRICKS

ARE BEING EXHIBITED ON

National Federation of Clay Industries - Stand 88, Row D

South Eastern Brick & Tile Federation - Stand 92, Row E

BUILDING EXHIBITION, OLYMPIA, NOV. 16 — 30

THE HAMMILL BRICK CO. LTD.

EASTRY SANDWICH KENT

Telephone: EASTRY 231/2

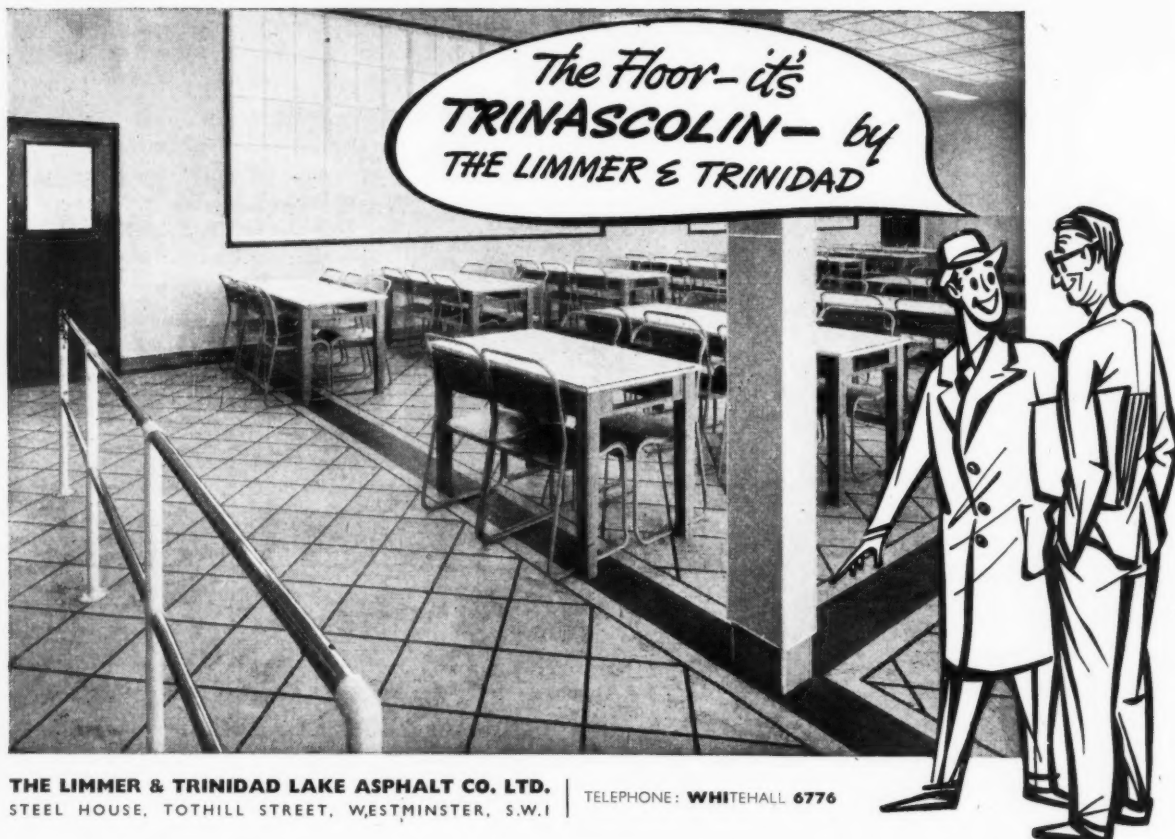

The Floor - it's
TRINASCOLIN - *by*
THE LIMMER & TRINIDAD

THE LIMMER & TRINIDAD LAKE ASPHALT CO. LTD.
STEEL HOUSE, TOTHILL STREET, WESTMINSTER, S.W.1

TELEPHONE: WHITEHALL 6776



'Silent' SECRET
OF 2,500 SQ. FT. FLOATING FLOOR

Acknowledgments.
Contractors:
Messrs. F. Bellenie
Messrs. Philip
Flooring Co. Ltd.
Photographs by kind
permission of Canon
Fitzgerald.

In the Vaughan Catholic Club, Johnson Street, London, E.1, dancing caused considerable disturbance to members using downstairs rooms

"Can you solve this problem for us, Jones & Broadbent?"

We could—and did.

A floating floor of no less an area than 2,500 sq. ft. was designed. Consisting of strip beech on timber battens, the completed floor is supported by an underlay of J & B Mineral Wool blanket. The same insulant was used in the form of loose fill to plug the joists.

Now, while dancing goes on overhead (with enhanced enjoyment, thanks to the sprung-floor advantage), club members using the ground floor rooms can have a quiet chat—play chess or cards—without distraction.

J & B Mineral Wool . . . underlying secret of the 'silent' floating floor . . . is the ideal and economical answer in every "Quiet, please!" situation. Just as effectively, it meets all thermal insulation problems.

How can it be applied to advantage in the buildings you're concerned with? We should be glad to advise you.

J & B MINERAL WOOL
THE PERFECT INSULANT
FIREPROOF • MOULDPROOF • NON-CORROSIVE • ECONOMICAL

Enquire for full details from our Advisory Dept. S.32

JONES & BROADBENT LTD., Perren St., London, N.W.5
Telephone: GULliver 2120, 5548/9
and at Billingham-on-Tees, South Bank (Yorks), Bristol, Burton-on-Trent, Liverpool, Manchester



Action stations— **DUST!**

Dust-storms? Almost unknown in England, but in some parts of the world, they're a common occurrence. Penetrating, sabotaging dust that causes havoc in seconds. Aircraft designers, car manufacturers and industries concerned with the production of delicate machinery know only too well the damaging effect of dust. Here 'Bostik' sealers play a vital part. And of course, there are grades of 'Bostik' to resist heat, cold, water, petrol and oil. That is why, 'Bostik' is used in the aircraft industry; in car production; in refrigerator and cooker assembly; in the manufacture of precision instruments. If you have a sealing or adhesion problem in your industry, a discussion with the 'Bostik' man may provide the answer. We can do some remarkable things with 'Bostik'—dust or no dust!

Bostik Adhesives and Sealing Compounds

The word 'Bostik' is the registered trademark of B. B. CHEMICAL CO. LTD., ULVERSCROFT ROAD, LEICESTER



in the **Royal Exchange**

This photograph, which was taken in the Royal Exchange, London, where a comprehensive A.F.A. system has been recently fitted, gives further evidence that A.F.A. blends into any decorative scheme. It is equally applicable to existing buildings as above or to the hundreds of new offices, factories and shops going up all over Britain.

The flush-fitting detectors are quite unobtrusive—yet if fire breaks out they call the Brigade at once to the exact location. May we send full particulars?



Photograph by kind permission of Royal Exchange Assurance and The Worshipful Company of Mercers.



ASSOCIATED FIRE ALARMS LIMITED
CLAREMONT ROAD, WALTHAMSTOW, LONDON, E.17
SERVICE IN ALL MAIN CITIES

TAS/AF.62



We are Specialists in the manufacture and erection of chain link fencing.

For a prompt and efficient service send your enquiries to **BOULTON & PAUL LTD. NORWICH • LONDON • BIRMINGHAM**

CRC P2

C.S. Handmade Roof Tiles

AT BUILDING EXHIBITION, OLYMPIA.

As at past exhibitions, we are showing a full range of C.S. Hand-moulded Clay Roof Tiles—Double Roman, Pantile, Reynardo, Bambino, etc.—with smooth, sanded and colour glaze finishes. For over a century C.S. Handmade Roof Tiles have been specified by leading architects because of their superb quality and permanence. We extend a cordial welcome to you at



BAMBINO INTERLOCKING TILE

STAND No. 84, ROW D.

COLTHURST-SYMONS & Co. LTD.

Patent Tile Works • Bridgwater • Somerset

LONDON OFFICE: MR. DAWSON GOODEY, 6, QUEEN ANNE'S GATE, WESTMINSTER, S.W.1. Phone: WHITEhall 7607

The GREVAK 'Monitor'



Use **'GREVAKS'**
and reduce both
installation and
maintenance
costs!

By the introduction of the 'One Pipe' and 'Single Stack' plumbing systems the need is even greater for an efficient trap to be used which will preserve its seal under all conditions.

'GREVAK' anti-siphon traps are designed to fulfil this need and are produced in a range of models and sizes to cover every application.

'GREVAK'

for hygiene!

Please write or telephone for illustrated literature of the full GREVAK range and alternative finishes.

GREENWOOD AND HUGHES LIMITED

BEACON HOUSE • KINGSWAY • LONDON, W.C.2

Phone: CHANCERY 8135 (4 lines) Grams: ANTIVACU, Westcent, London

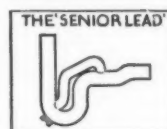
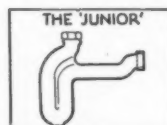
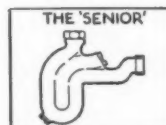

SHAM
CRC 72

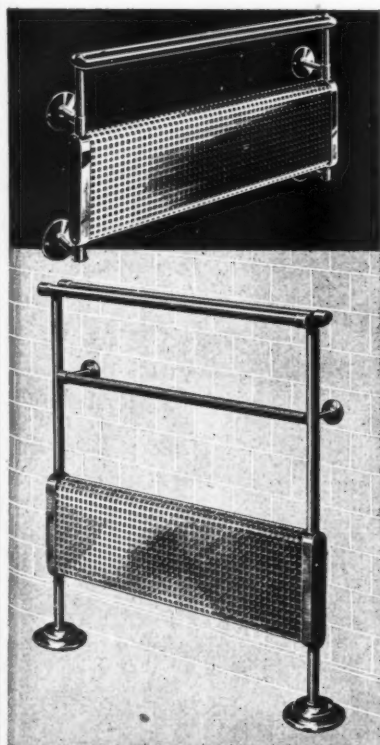

Heatrae
REGISTERED TRADE MARK

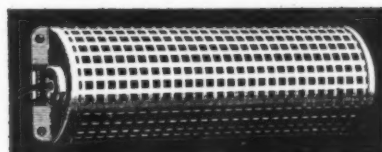

SAFE FAVOURITES

FOR THE MODERN HOME

Safety First — by Heatrae.

These Heatrae modern and attractive electrical methods of extra comfort ensure dry and well-aired clothes, essential to good health.

HEATRAE Combined Air Warmers-Towel Rails

(left) not only warm Bath Rooms or Dressing Rooms, but provide the comfort of warm, dry towels at all times. They are highly attractive in finish and appearance; they are perfectly safe—being designed for a useful loading of 500 watts, and will not scorch fabrics hung on them.

HEATRAE Airing Cupboard Heaters

(top right) although not intended for drying damp clothing, will keep clothes in ideal condition—ready for immediate use.

Our Leaflet No. 64/T gives fullest illustrated information. We shall be pleased to send you copies.

HEATRAE LTD • NORWICH • ENGLAND

Manufacturers of Electric Water Heaters • Oil Heaters • Immersion Heaters • Urns
Towel Rails • Airing Cupboard Heaters • Flameproof Heating Apparatus • Breakfast
Cookers • Electric Fires • Food Trolleys • Warming Plates • Air Heaters, etc.

THE ASSOCIATION OF FLOORING CONTRACTORS



Membership of this Association is confined to specialists in wood flooring who conform to the highest standard of workmanship. Their experience is at your disposal and you are assured of first quality work and materials when specifying any of our members.

The following is a list of Members of the Association, giving the location of their Head Offices :

LONDON AREA

Bennetts Wood Flooring (Tungit) Ltd., S.E.16.
Campbell Marson & Co. Ltd., S.W.6.
Great Metropolitan Flooring Co. Ltd., S.W.1.
Jefferiss (Camberwell) Ltd., S.E.5.
The National Flooring Co. Ltd., W.6.
The Philip Flooring Co. Ltd., N.1.
Stevens & Adams Ltd., S.W.18.
Vigers Bros. Ltd., E.C.4.
The Wachal Flooring Co., S.W.1.
The Zeta Wood Flooring Co. (1910) Ltd., E.15.
Monarch Flooring Co. Ltd., Wembley, Middlesex.
All Floors, South Croydon, Surrey.

SOUTHERN ENGLAND

G. C. Constructional Flooring Co. Ltd., Richmond, Surrey.
Hough Bros. Ltd., Chessington, Surrey.
Edward A. Humberstone & Co., Woking, Surrey.
Beves & Co. Ltd., Shoreham, Sussex.
Gordon Flooring Co., Winchester, Hants.
Marchetti Ltd., Portsmouth.
F. Barber & Son Ltd., Bournemouth, Hants.
Beach Bros. (Dover) Ltd., Exeter.
F. J. Reeves & Fox, Elliott Ltd., Plymouth.
MIDLANDS
Fitchett & Woollacott Ltd., Nottingham.
Marshall Davis & Co. Ltd., Sutton Coldfield, Warwick.
The Patent Oak Flooring Co. (1926) Ltd., Birmingham.

NORTHERN ENGLAND

R. W. Brooke & Co. Ltd., Liverpool, 2.
Mitchell Bros. (Liverpool) Ltd., Liverpool, 5.
J. Gerrard & Sons Ltd., Swinton, Manchester.
Super Floors Ltd., Manchester, 1.
T. K. Yeates & Hanson Ltd., Leeds.
Wm. Swales & Co. Ltd., Newcastle-on-Tyne.
F. H. Thompson & Sons, Newcastle-on-Tyne.

SCOTLAND

Dundee Flooring Co., Dundee.
A. M. Macdougall & Son Ltd., Glasgow, C.3.
Rowen & Boden Ltd., Glasgow, C.2.

N. IRELAND

E. H. Pearce & Sons Ltd., Belfast.

ALL ENQUIRIES TO : THE SECRETARY, ASSOCIATION OF FLOORING CONTRACTORS,
69, CANNON STREET, LONDON, E.C.4. Tel. : City 4444.

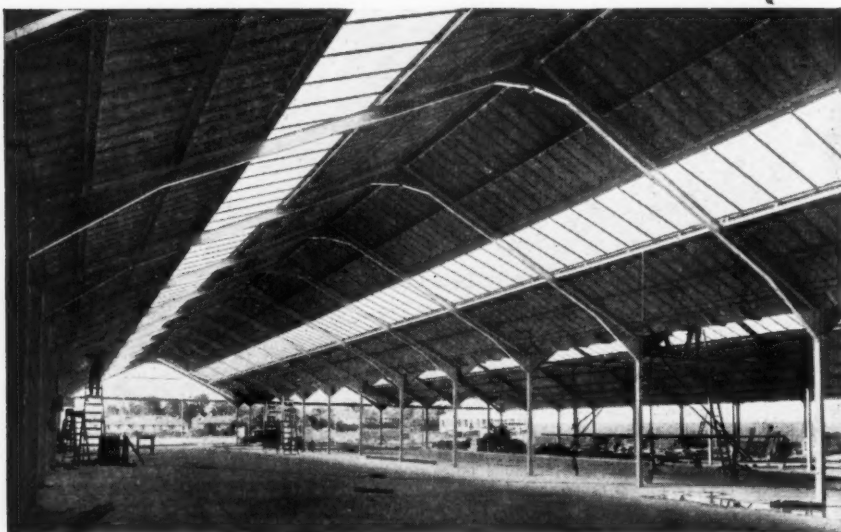

Portal frames of unique design
revolutionise building technique

Also at BURTON-on-TRENT : Peel House, Litchfield Street. Tel : Burton-on- Trent 4690.
MANUFACTURERS OF STRUCTURAL STEELWORK TEL : WINCHESTER 5095

Economy. Less costly than equivalent lattice structure.

Simplicity. Frames are completely prefabricated to fine limits and bolted on site. No site welding.

Versatility. Any span up to 120ft. Any pitch.

Speed. Unequalled rapidity and ease of erection.

Lifting Gear. Cranes can be mounted integral with the main structure or as a separate unit.

Design. Our well qualified technical staff is at your disposal.

CONDER
ENGINEERING
COMPANY LTD.
WINCHESTER · HANTS

PAROVENTS

At the Building Exhibition a demonstration showing the detrimental affects of Solar Radiation on asphalte and felt roofs, will be shown at Stand 643, Empire Hall, 1st. Floor, Olympia.

This demonstration will prove that the insertion of 'Parovents' will reduce these effects to nil.

Further particulars on request to.—

PARAMOUNT ASPHALTE & FLOORING CO. LTD.

149, KENNINGTON PARK ROAD, LONDON, S.E.11.

Telephone Nos.: RELiance 2191 & 2373

**STELRADS GO TO
ANY LENGTHS...**

VISIT US
AT STAND

No. 301
ROW P.

BUILDING
EXHIBITION



. . . to bring Modern Heating to this Special School

**STEEL RADIATORS
LIMITED**

When the heating system at Oaklodge Special School was recently modernised Stelrads were specified and installed in each classroom. Our picture shows the 20' long wall radiator one of the largest of the installation, which is adequately heated throughout its entire length on a gravity flow heating circuit. Radiators of this type are a Stelrad feature and can be supplied to practically any length. For further information please write for our catalogue or ask for a representative to call.

BRIDGE ROAD, SOUTHALL, MIDDX. Telephone: Southall 2603

MORE SPACE FOR YOUR MONEY

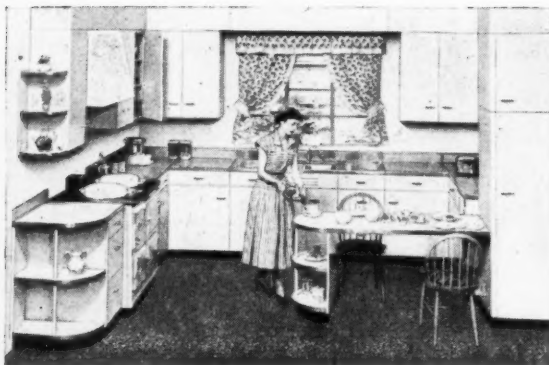

EZEE KITCHEN Cabinets provide from 14-50% more storage and working space, than any other British-made kitchen units (floor units deeper, wall cabinets higher). Don't equip your kitchen until you have seen an EZEE KITCHEN.

There are at least 20 reasons why Ezee kitchens are the best.

Sinks from £28 10. 0. complete kitchens average £200-£300

Building Exhibition, Olympia, November 16th-30th.
See our Stand No. 464/466 Gallery, Grand Hall.

Write for Brochure T.9. and Full Trade Terms.

EZEE KITCHENS LIMITED

341a SAUCHIEHALL ST., GLASGOW. Tel.: DOUGLAS 0714/5
London Showrooms: 46 DAVIES STREET, W.1. Tel.: GROsvenor 5068

SCEMCO PLASTIC LOUVERING

Specified by over 100 Architects

- EASY TO FIX
- LIGHT - RIGID - ATTRACTIVE
- DOES NOT TARNISH
- COMPETITIVE IN PRICE

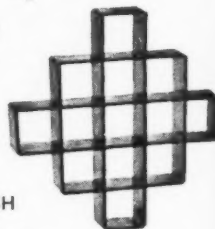

NO LIMIT TO LOUVERING AREAS and DELIVERED IN EASILY ASSEMBLED SECTIONS: IT CAN BE CUT TO ANY SHAPE, BEAUTIFIES AND ATTRACTS WITH ITS MODERN CONCEALED LIGHTING EFFECT. NO LIMIT TO SIZE AVAILABLE

Send for FREE sample and catalogue of fittings.

SCEMCO LIMITED

ENGLAND'S LEADING FLUORESCENT LIGHTING SPECIALISTS.
SOHO STREET • LONDON W1 • Tel: GER 1461-2-3

The watched pot...

never boils, they say... but neither does it boil over! Here, at SMITHSON, we never stop watching; watching careful laboratory tests; watching production in the factory; watching all the time to ensure that SMITHSON paints live up to the fine name they've earned themselves. Every week the demand for SMITHSON Paints grows larger; but you may be sure that no can ever leaves our factory until it has passed our stringent tests for quality.

Our Technical and Colour Advisory Services are freely available.



Makers of FINE PAINTS and VARNISHES since 1790

THOMAS SMITH & SON LTD., 238-240 WHITECHAPEL ROAD, LONDON, E.1.

TELEPHONE: BISHOPSGATE 3717/8/9
DHB/223

It's "KING Door Gear," of course

Why is it that Geo. W. King's name is seen so often on Bills of Quantities? Because the KING reputation for first class work is known throughout the country and the

KING service is second-to-none. There's a KING Sliding Door Gear for every application, from domestic doors to power-operated giants. Please write for full details.

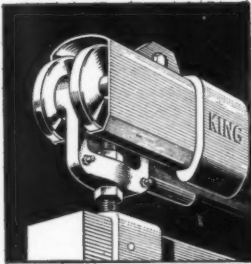

KING TUBULAR TRACK
in seven sizes for straight sliding
doors up to 2 tons.

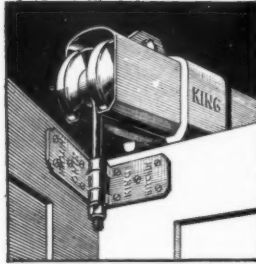

KING TUBULAR TRACK
or around-the-corner doors up to
5 cwt. per leaf.

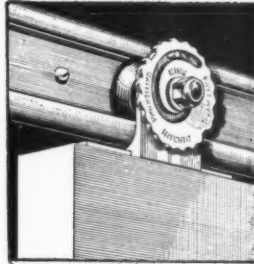

KING 'HOMESTIC' TRACK
for straight sliding interior doors.

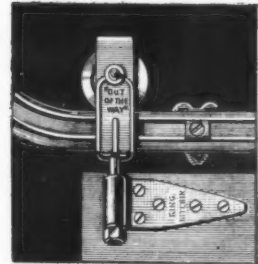

KING 'MAJOR' TRACK
or around-the-corner doors up to
3 cwt. per leaf.



SLIDING DOOR GEAR

(Covered by British and Foreign Patents)

GEO. W. KING LTD., 201 ARGYLE WORKS, STEVENAGE, HERTS. TEL.: STEVENAGE 440

Where decisions are made

Dignity combines with originality of design in the boardroom of John Laing and Son Limited, recently furnished by Heal's Contracts Ltd., in collaboration with the architects Messrs. Adam, Holden and Pearson F/FRIBA.

The panelling and table-top are in Queensland maple; the table-frame and blue hide-upholstered chairs are of dark mahogany; and the door is covered with yellow leather. Rust carpeting, yellow curtains, and a light-fitting, specially designed in yellow and white, complete the setting.

If you would like to see more of Heal's recent work for boardrooms and offices, our illustrated booklet *Furniture For Special Needs* is available to architects.

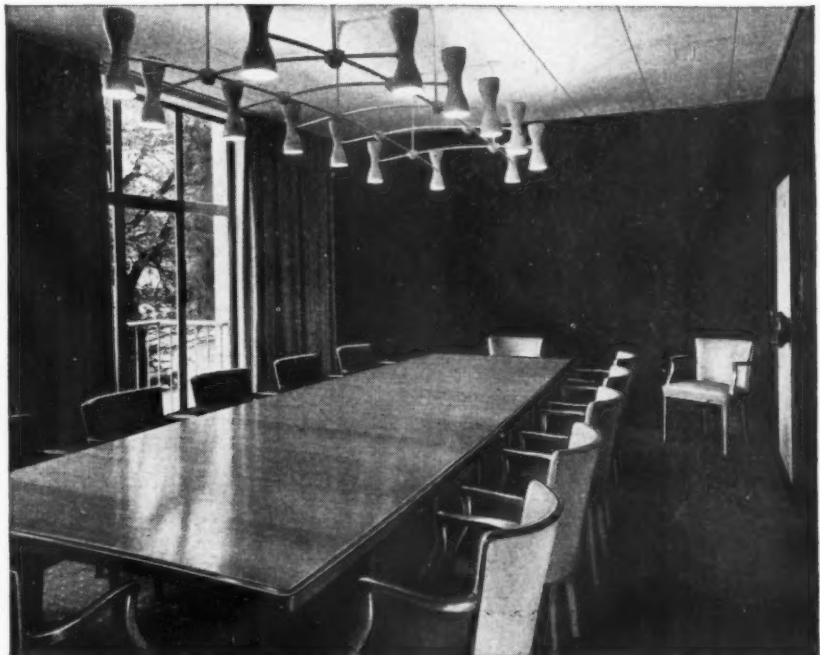

HEAL'S CONTRACTS LTD

196 TOTTENHAM COURT ROAD, LONDON, W.1. Telephone: MUSeum 1666

cxxxvii

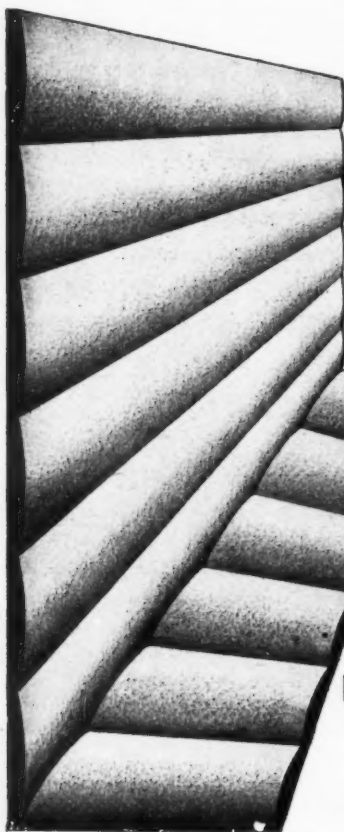

NEOCAST for modern interiors (CASTEX) and exteriors

ACTUAL SIZE
of the WIDE REED
design.

Durable, hard-surfaced "NEOCAST" is hardboard . . . PLUS. It offers an excellent surface for paint, enamel, varnish and cellulose finishes and is ideal for natural clear polishing.

It is cleanly and easily worked with ordinary carpenter's tools; can be fixed by normal woodworking methods, and its fine, smooth surface will adapt itself to curvatures as easily as it will to flat areas. Its fine clean-cut edges, too, meet perfectly without need for cover strips or joint mouldings.

"NEOCAST" of $\frac{1}{8}$ in. (3.5 mm.) standard thickness is available in the following designs:—

★ NARROW REED ★ WIDE REED
★ FLUTED ★ CHECKED ★

Standard sizes: 7ft. 5in. by 4ft. 3in.

Also occasionally 8ft. by 4ft. 3in., and 6ft. 11in. by 4ft. 3in.

NEOCAST
(CASTEX)
reeded
hardboard

J. EIDELMAN

28 BISHOPSGATE, LONDON, E.C.2.
LONDON WALL 6656

"NEOCAST" may be rendered flameproof up to standard required by local councils.

A reminder that PANEL WARMING can be completely

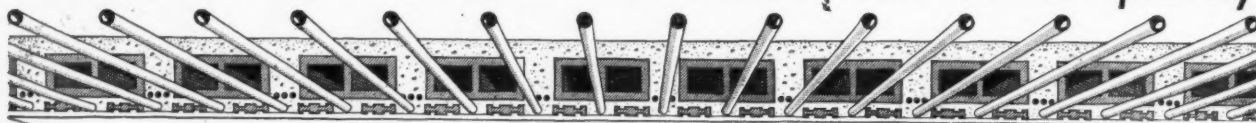

INVISIBLE

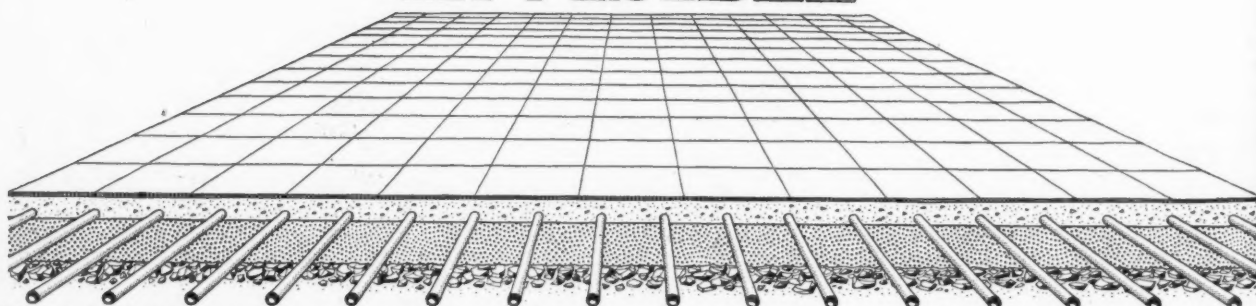

INVISIBLE PANEL WARMING ASSOCIATION
GRAND BUILDINGS, TRAFALGAR SQUARE, LONDON, W.C.2

Write for information on floor and ceiling heating

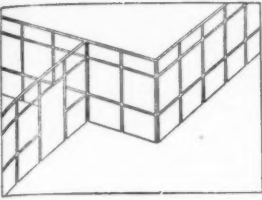

partitioning with flexibility FOR OFFICE AND FACTORY

The efficient utilisation of space to meet present and future needs in offices and factories is a problem which confronts most executives from time to time.

Chatwood Steel Partitioning provides a solution acceptable to the employees and planners alike in that it is clean in appearance without the clinical touch, gives an abundance of light, and has dimensional flexibility yet looks permanent. The partitioning is finished in a hard durable enamel to a choice of colours.

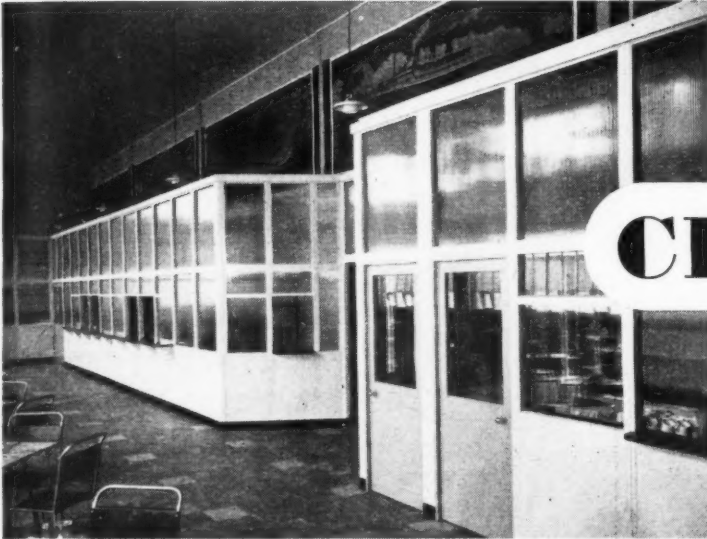

CHATWOOD steel partitioning

Write for detailed leaflets to:—

THE CHATWOOD SAFE & ENGINEERING CO. LTD.,
Steel Partitioning Division, 3 Laurence Pountney Hill, LONDON, E.C.4

SHREWSBURY • MANCHESTER • GLASGOW

RAWLOOPS

You can have that shuttering erected or dismantled in minutes. For taper walls, or for reinforcing walls (shuttering one side only) use Rawloops—you need no struts after the first lift! Two other big time-savers are Rawties (for shuttering both sides of a wall) and Rawhangers (for every size of R.S.J.)

These devices save time, timber and money. Write now for handsome technical brochure—'Lower the cost of raising the shuttering'.

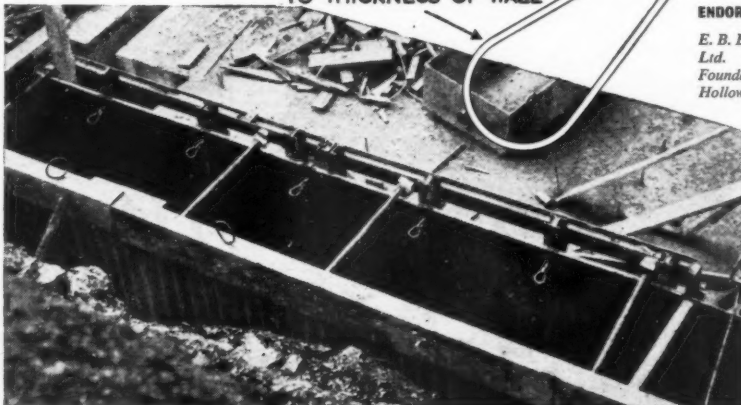
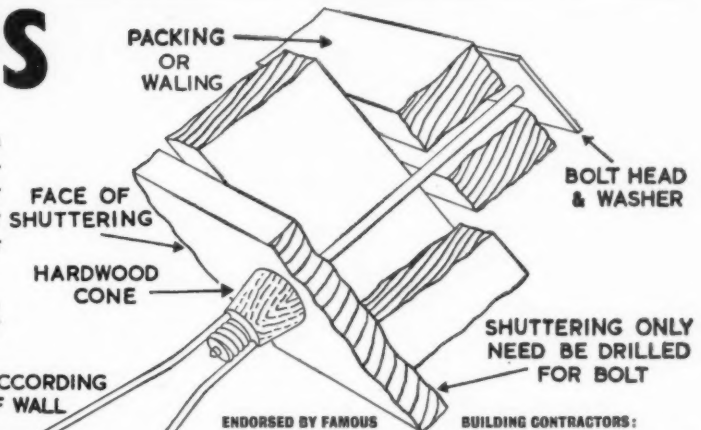

ENDORSED BY FAMOUS

BUILDING CONTRACTORS:

E. B. Badger & Sons Ltd. W. E. Chivers & Sons Ltd. Custodis (1922) Ltd. J. L. Eve Construction Co. Ltd. F. C. Construction Co. Ltd. Foundation (Plant) Ltd. W. & C. French Ltd. Gilbert-Ash Ltd. Holloway Bros. (London) Ltd. John Laing & Son Ltd. Wilson Lovatt & Sons Ltd. Sir Alfred McAlpine & Son Ltd. Sir Robert McAlpine & Sons Ltd. Marples, Ridgway & Partners Ltd. Mills Scaffold Co. Ltd. F. G. Minter Ltd. John Mowlem & Co. Ltd. Taylor Woodrow Construction Ltd. Trollope & Colls Ltd. Vibrated Concrete Construction Co. Ltd.



THE WORLD'S LARGEST MANUFACTURERS
OF FIXING DEVICES

8496

THE RAWLPLUG CO. LIMITED • CROMWELL ROAD • LONDON S.W.7



GOOD NIGHT . . .

The outside world is all behind you now. Forget it. Lie back and sleep in the warm, silent security of your own little world—a bedroom insulated against extremes of cold and heat.

METAMICA

WALL AND CEILING FINISHES



BUILDING EXHIBITION
OLYMPIA
NOVEMBER 16-30, 1955
STAND 224, ROW K
GRAND HALL

META MICA LTD.

DUKINFIELD, CHESHIRE

Manufacturers of Building Insulation Material

V.46

Prefatile

INTERLOCKING ALUMINIUM ROOFING TILES



House at
Bayley's Hill,
Sevenoaks
Roof fitted
with Prefatile
Interlocking
Tiles.

Architect:
Anthony
Branson,
A.R.I.B.A.
A.A. Dip.

*The Lightweight
Tile for Speed
Durability and Economy.*

- Laying speed 8-10 sq. yds. per man-hour.
- Great durability, minimum maintenance.
- Safe load 40 lb. per sq. ft. (24-Gauge).
- No fixing holes through roof surface.
- Exceptionally light weight.
- First Class appearance.
- Minimum pitch 9°.
- Low initial cost.

AVAILABLE
FROM
STOCK

Made in England by:

Prefatile (G.B.) Limited

Further details on application to:

Dept. A.J. 78 BUCKINGHAM GATE, LONDON, S.W.1.

Telephone: Abbey 5291/2.

C 7399

No wonder
WATTS users are
so enthusiastic!

THE WATTS CENTRAL HEATING BOILER

SO EFFICIENT

(80%) that it 'sleeps' more than it 'works'. It's entirely automatic—gravity fed and thermostatically controlled. Under normal working conditions it can work for as little as 10 minutes in every hour. No wasteful 'banking up'. The cone-shaped fire is constant in size.

SO EFFICIENT

that even the gases are burned. Its unique design ensures complete combustion of the smokeless fuel. Abnormally large secondary heating surfaces take full advantage of the secondary air tube arrangement—an exclusive "Watts" feature.

SO EFFICIENT

that there's much less maintenance than with most boilers. No dampers or other moving parts to go wrong. Apart from being efficient in the extreme "Watts" Boilers are so attractive in design, so clean in operation that they're as welcome in the kitchen as the "fridge" and the washing machine.

... Available in five standard colours White, Cream, Eau-de-nil Green, Sky-blue, Maroon.

... Models from 60,000 to 170,000 B.Th.U. per hour.

... Delivery presents no problem.

WORTH LOOKING INTO—In fact we're confident that when you do you'll specify a

"WATTS" AUTOMATIC GRAVITY FEED BOILER

FOR CENTRAL HEATING & DOMESTIC HOT WATER

Send for further details of the full range of solid fuel boilers. Better ask about "Watts" OIL FIRED BOILERS TOO!

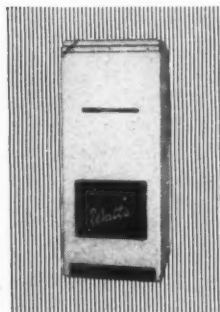

Watts

AUTOMATIC BOILERS

HIGH STREET · LYDNEY

GLOUCESTERSHIRE

See our Stand No: M.264 Building Exhibition
Olympia Nov. 16-30



to offset higher
labour costs
by using

LIGNACITE
TRADE MARK
LIGHTWEIGHT BUILDING BLOCKS

- ★ **LABOUR SAVING.** Lignacite Blocks can be laid in less than half the time of brickwork and can be sawn, chiselled, drilled, channelled or bolted. Lignacite can be screwed and nailed without plugging.
- ★ **WEIGHT SAVING.** Lignacite Blocks are half the weight of concrete, yet load bearing to all domestic requirements.
- ★ **INSULATING.** Lignacite walls provide excellent sound and heat insulation, the latter showing a recurring saving over the years.
- ★ **FIRE RESISTING.** A recent Fire Resistance Test conclusively proved the stability, integrity and insulation value of Lignacite. A non-load-bearing Lignacite wall fulfilled the test requirements of B.S. 476/1953, providing fire resistance of the four-hour grade.
- ★ Economic delivery anywhere in England.
- ★ If you would like further particulars we should be pleased to forward our Illustrated Brochure on request.

LIGNACITE (North London) Ltd., Meadgate Works, Nazeing, Essex.
Telephone: Hoddesdon 2277.

LIGNACITE (Home Counties) Ltd., Bracknell, Berkshire.
Telephone: Bracknell 666.

LIGNACITE (Brandon) Ltd., Brandon, Suffolk. Telephone: Brandon 350.

LIGNACITE (South Eastern) Ltd., Ninfield, Sussex. Telephone: Ninfield 345.

LIGNACITE (North Eastern) Ltd., Whitley Bridge, nr. Goole, Yorks.
Telephone: Whitley Bridge 354/5.

LIGNACITE (Fordingbridge) Ltd., Fordingbridge, Hampshire.
Telephone: Fordingbridge 2177.

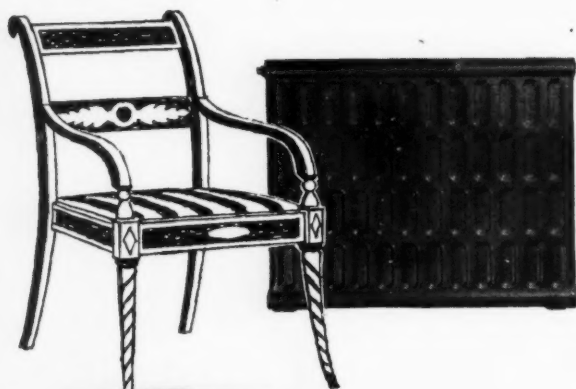

dimplex

harmonise

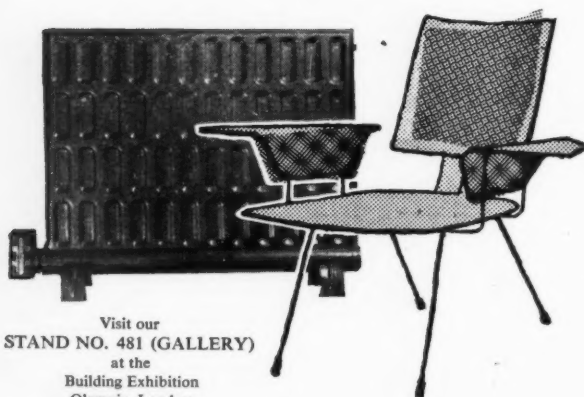

Visit our
STAND NO. 481 (GALLERY)
at the
Building Exhibition
Olympia, London
Nov. 16-30 inclusive

DIMPLEX ELECTRIC AND PRESSED STEEL WATER RADIATORS, with their attractive yet unobtrusive styling, harmonise with any decor, period or contemporary, and they provide central heating at its wonderful best.

DIMPLEX ELECTRIC RADIATORS PROVIDE all the benefits of central heating without installation or maintenance costs. Completely portable, they are available in eight colours, and in various loadings from $\frac{1}{2}$ kw to 2kw. Permanently oil-filled, Dimplex electric radiators are thermostatically controlled—therefore most economical in use—and are, of course, suitable for every room in the house—bathroom and nursery included (towel rails extra). Dimplex electric radiators can be supplied with castor wheels (slight extra) or wall brackets, as an alternative to the standard type feet.

ONLY ONE-THIRD THE WEIGHT and with greater heat conduction than cast iron, Dimplex Pressed Steel Water Radiators are virtually unbreakable and they do not fracture in frosty weather. Ready-painted in a range of eight attractive colours, Dimplex water radiators are easily installed and do not require built-in wall brackets. The brackets supplied can quickly be screwed on to walls and partitions.

Note Dimplex Water Radiators are only recommended for use on closed circuits or in conjunction with a Calorifier.

For heating offices, schools, clubs, shops, cafes, hotels, etc., specify Dimplex too!

Write for illustrated brochure AJ (3)

DIMPLEX LTD., TOTTON, SOUTHAMPTON, HANTS. Tel: TOTTON 2481
London Showrooms: 17 Shepherd St., W.1. Tel: GROsvenor 1025

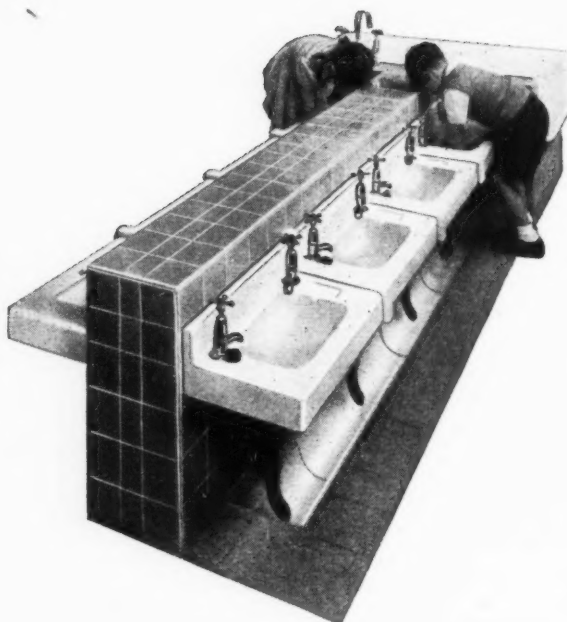

Serving the Needs of School Sanitation

From the Nursery Class stage onwards, where training in hygiene should begin, the importance of providing adequate and well-designed Sanitary Equipment has been more and more realised by educationalists and school planners in recent years.

This is a field in which the Royal Doulton Potteries have a long and unrivalled experience. Technical knowledge and skilled craftsmanship have been combined to produce designs in both fireclayware and vitreous china, representing the latest developments in modern sanitary practice.

The school of today demands Sanitary Equipment that is modern in design, attractive in appearance, and durable and hygienic in use. Royal Doulton Schools Equipment meets these demands.

Obtainable from leading merchant distributors

**ROYAL
Doulton**

For further details, write to:

DOULTON & CO. LIMITED

Dept. BES, Doulton House, Albert Embankment, London, S.E.1

Royal
DOULTON
SANITARY FITTINGS

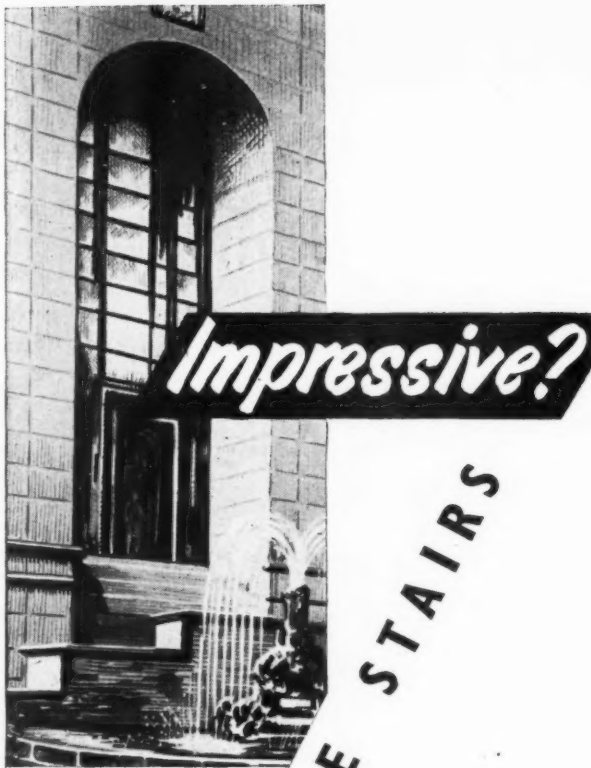

Impressive?

FIRE ESCAPE STAIRS



Imperative!

This fire escape stair is typical of many manufactured by Lion Foundry.

LION FOUNDRY

CO. LIMITED,

KIRKINTILLOCH, NR. GLASGOW.

Telephone: Kirkintilloch 2231.

London Office: 124 Victoria Street, S.W.1.

Telephone: Victoria 9148.

E.T.O.

EXTERNAL TEMPERATURE OPERATED
CONTROLLER

FOR EXISTING
OR NEW SYSTEMS

EASIEST OF ALL
TO INSTALL

SELF-OPERATING
DIRECT-ACTING

VIRTUALLY NO
TIME LAG

Controls indoor temperatures
IN ADVANCE of
outdoor temperature change

"CURVED LINE VARIATION"
OF HEAT TRANSMISSION
BALANCED WITH

"STRAIGHT LINE VARIATION"
OF HEAT REQUIREMENTS

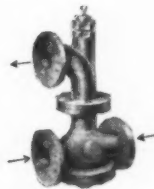

Ordinarily the correct heat emission from a radiator cannot be had merely by varying flow temperature in direct proportion to changes in outdoor temperature. There is a deviation with every change in temperature difference between radiator surface and room air. And the deviation varies also with the type of heating surface.

A notable achievement of the E.T.O. Controller is this all-important balancing of the "straight line variation" of heat requirements with the "curved line variation" of heat transmission.

1. The E.T.O. Controller provides equable indoor temperatures by anticipating the effect of changing outdoor temperatures.
2. It controls heat supply at the minimum required to balance heat losses whatever the outside temperature conditions, giving maximum fuel economy.
3. It can be designed to suit the heat emission curves appropriate to the type of heating surface installed.
4. It can, after installation, be corrected to allow for any variation between design and site conditions.
5. A boiler is subjected to less strain, and corrosion troubles avoided, because the boiler can be operated at a constant water temperature.
6. The E.T.O. is non-electric, entirely self-operating and direct-acting. It has *packless* glands which eliminate trouble so commonly experienced with ordinary glands.
7. It is reasonable in cost, easy to install, and easy on maintenance.

For more information, please send the request slip.

SPIRAX-SARCO LTD., CHELTENHAM, Glos.

Phone: Cheltenham 5175-76 Grams: Spirax, Cheltenham

LONDON OFFICE: 28 Victoria Street, S.W.1 Abbey 6101-3832

To SPIRAX-SARCO LTD.,
CHELTENHAM, Glos.

NAME:

Please send full details
of the E.T.O. Controller.

ADDRESS:

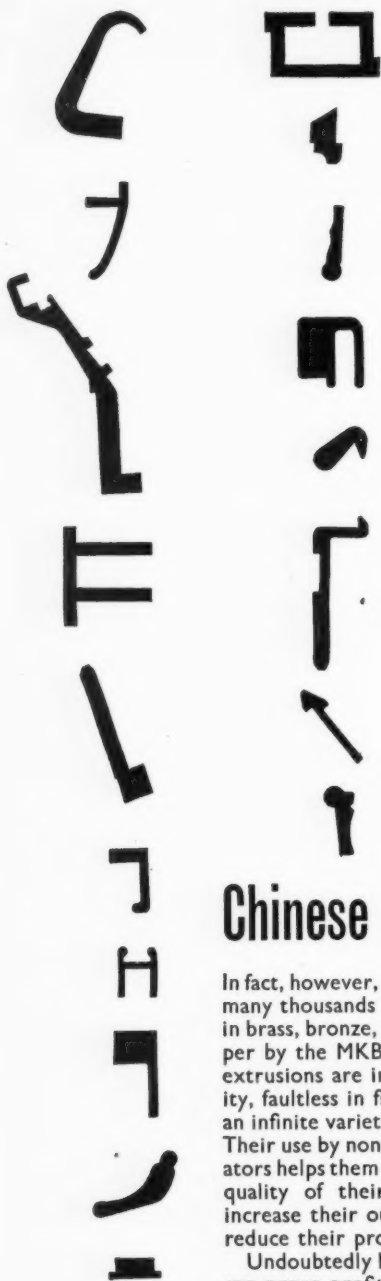

Chinese perhaps?

In fact, however, these are some of the many thousands of sections extruded in brass, bronze, nickel silver and copper by the MKB organisation. These extrusions are incomparable in quality, faultless in finish and available in an infinite variety of shapes and sizes. Their use by non-ferrous metal fabricators helps them vastly to improve the quality of their finished products, increase their output and, above all, reduce their production costs.

Undoubtedly MKB metal technique can prove profitable to you. Now is the time to find out—please write to:

MCKECHNIE BROTHERS LIMITED

14 Berkeley St., London, W.1. Telephone HYDe Park 9841/7



Metal Works:
Rotton Park Street, Birmingham, 16.
Other Factories:
Widnes, London, S. Africa, New Zealand.

Branch Offices:
London, Leeds, Manchester,
Newcastle-on-Tyne, Gloucester, Paris.

Electricity from Nuclear Energy

1955	1965	1975
TOTAL GENERATING CAPACITY	TOTAL GENERATING CAPACITY	TOTAL GENERATING CAPACITY
20,000 MW	35-40,000 MW	55-60,000 MW
	2,000 MW	10-15,000 MW
20,000 MW	33-38,000 MW	45-50,000 MW

□ COAL FIRED POWER STATIONS
■ NUCLEAR POWER STATIONS

20 years' development programme

Britain's nuclear power station construction programme provides for twelve such stations to be built at a cost of some £300 million in the next ten years.

The First Ten Years

Work will start on the first two nuclear power stations in 1957. These will each have two gas-cooled reactors and the stations will be in operation by 1960/61. Two further gas-cooled reactor stations—each housing two reactors of improved type—to be begun in 1958/9 will come into service by 1963. The output of these four stations will be between 400,000 and 800,000 kilowatts.

The construction of two groups of four stations each will begin in 1960 and 1961/2 and they will be supplying electricity to the Grid by 1963/4 and 1965 respectively. The first group of stations will probably have one gas-cooled reactor each. The second group will probably utilise liquid-cooled reactors—one high rated reactor each. These stations will add well over 1,000,000 kilowatts to the nation's power resources.

The Second Ten Years

By 1975, it is anticipated that nuclear reactor power stations in Britain will have an aggregate installed capacity of between 10,000,000 and 15,000,000 kilowatts; and about half the national consumption of electricity will be derived from nuclear energy.



7 YEARS' PROGRESS

47 NEW POWER STATIONS

10,000,000 ADDITIONAL HORSEPOWER INSTALLED



FRAMES OF THE FUTURE

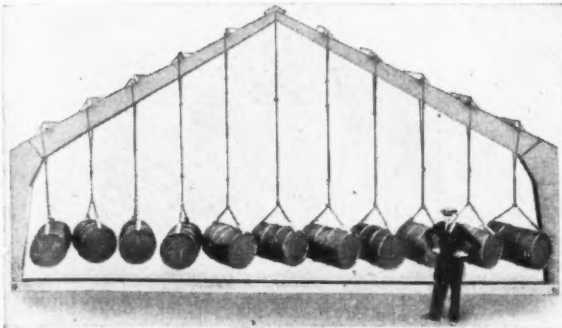

"WOODWELD"

Glued Timber Construction

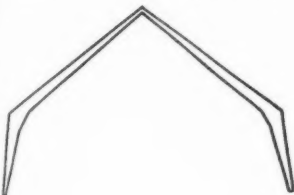

VERTICAL AND HORIZONTAL SUPPORTS

COMBINED IN ONE UNIT FRAME



*Manufactured to almost
any shape conforming to
Architect's requirements.*



COMPLETELY UNINTERRUPTED STORAGE SPACE RIGIDITY—FREEDOM FROM SWAY

PORTAL FRAMES constructed to D. W. Cooper's patents are available for either all-timber buildings or for use with any other form of cladding.

Top picture illustrates a Portal of 30ft. Span sustaining a vertical load of over two tons, PLUS a pull of 18 cwt. horizontally. Under the combined loading, a max. deflection of $\frac{1}{4}$ in. was recorded. Comparisons with *Steel*: considerably less **COST** and **LIGHTER**, strength for strength (low transport cost). More fire resistant; more readily curved; more easily formed into tapered sections. *Reinforced Concrete*: much stronger along the grain, weight for weight. *Pre-stressed Concrete*: many times stronger, weight for weight.

EASE OF ERECTION. This is an important primary consideration. Electrical wiring can be used inside the Frames without damage. Portal Frames are designed to carry any of the lighter weight roofing materials. Please write for descriptive folder.

THE BUILDING EXHIBITION, OLYMPIA, NOV. 16/30th.

STAND No. 602.

FIRST FLOOR

A model Portal Frame will be on view and full technical information available.

MANUFACTURED BY F. & H. SUTCLIFFE LTD.

Manufacturers of all types of Sectional Timber Buildings.

WOOD TOP, HEBDEN BRIDGE, Tel. 217 (3 lines) YORKSHIRE.

All Buildings carriage paid England/Wales also up to Scotland south of Perth including Aberdeen.



It's wiser to use **WOOD**

It's wiser still to use



treated **WOOD**

- ▶ PROTIM water-free impregnation protects Timber against Dry Rot, Woodworm and Termites.
- ▶ PROTIM TREATED TIMBER does not require subsequent seasoning or kilning and so saves time and money.
- ▶ PROTIM treatment reduces risk of shrinking or warping. It is non-corrosive and will not stain plaster or bleed through paint.
- ▶ PROTIM complies with B.S. 1282 and Building bye-laws. It is permanent, economical and safe.

Ask your Architect

Visit us at Stand No. 608, Empire Hall, First Floor, Building Exhibition, Olympia, November 16th - 30th.

Fully descriptive booklet sent on request to

PROTIM LTD.

356-368 Evelyn Street, London, S.E.8

Telephone: TIDeway 4611

TIB 4

FOAMED SLAG

and

FOAMED SLAG LIGHTWEIGHT
CONCRETE PRODUCTS

ARE ON VIEW AT

STAND No. 456a

(GALLERY)

at

THE BUILDING EXHIBITION, OLYMPIA,
from 16th - 30th November.

FOAMED SLAG

was first produced and used in Great Britain in 1935 and, over the past 20 years, its value for many uses has led to a substantial increase in production. Additional plants are now under construction in England and will shortly be in operation. Plants are also operating in the U.S.A., South Africa, France, Austria and Germany.

FOAMED SLAG CONCRETE

is used extensively for providing insulating roof and floor screens.

STRUCTURAL INSULATION

is achieved by using foamed slag concrete for internal and external walling, thus eliminating the extra cost of additional insulating materials. Foamed slag was the pioneer in this form of lightweight insulating construction.



Advice as to the most effective uses of

FOAMED SLAG

can be obtained on the Stand or from:

**THE FOAMED SLAG PRODUCERS
FEDERATION LIMITED**

262, Gray's Inn Road, London, W.C.1.

Telephone: TERminus 4796

Curtail Corrosion!



WITH THIS
**PROTECTIVE
GLOSS
FINISH**

Storrilux

THE SUPER GLOSS FINISH

By covering interior and exterior surfaces with "STORRILUX" corrosive wear and tear can almost be conquered. It fulfils the long felt want of the most discriminating shipowners - where extreme durability and retention of colour has been largely responsible for its world wide success in shipping.

With its extra tough film of durable glossy paint, "STORRILUX" gives full protection to property and complete satisfaction to all paint users and those who specify it

- There's a Quality difference - the added glossy finish factor in "STORRILUX"

**STORRY SMITHSON
AND COMPANY LIMITED**

MAKERS OF QUALITY PAINTS
AND ENAMELS SINCE 1831

BANKSIDE * * * HULL



Ruminations on ROOFS...

We do not claim that THERMACOUST Channel Reinforced Roofing Slabs will do a dozen different jobs. They were designed and developed essentially for ROOFS. And for roofs, flat or pitched, felted or tiled, they cannot be surpassed.

STANDARD TYPE

No other insulating roofing material has greater structural strength. Supplied in large, lightweight, easily handled units: fire-resistant, sound absorbing, their attractive surface requires no ceiling-finish.

Thermacoust

CHANNEL REINFORCED
WOOD WOOL SLABS
are the BEST

REBATED TYPE

THERMACOUST 3" Rebated Slabs provide higher overall insulation. They are specially designed for buildings where the atmosphere is exceptionally warm or humid. They are rebated to take 1" cork strips to prevent condensation on the steel channels.

T.18

For information sheets and prices, apply to:

THERMACOUST LIMITED,
39 VICTORIA STREET, LONDON, S.W.1 (ABBEY 2738)

THE ARCHITECTS' JOURNAL for November 17, 1955

You've saved money by specifying Brolac AND MURAC P.E.P.

SAYS PAINTER BILL



The use of BROLAC high gloss finish and MURAC P.E.P. (p.v.a. emulsion paint) effects considerable economies. BROLAC—based on Hankol, world-famous for its waterproof properties—is the toughest high gloss finish. Retaining its superb gloss for years it cuts repainting costs many times over.

MURAC P.E.P. gives an outstandingly durable—and washable—matt finish with maximum safety on new work. Application costs are reduced by the elimination of the need for primer and undercoat and by quick drying—*recoating is possible in two hours*. BROLAC and MURAC P.E.P. are available in wide ranges of toning colours and are thus an ideal gloss and flat 'pair' for systematic decoration.

The fine quality products of



JOHN HALL & SONS

(BRISTOL & LONDON) LTD.

HENGROVE, BRISTOL 4.



Architects: S. GREENWOOD, A.R.I.B.A. and H. N. MICHELL, A.R.I.B.A.

INCREASED MECHANISATION and a scientific approach to new materials and to techniques of operation are the key to high productivity, to a more economic and more efficient use of Britain's resources.

Chemists and engineers, working at the Research and Development Centre in well equipped laboratories, workshops and offices, are applying scientific knowledge to the traditional work of construction. New building materials are systematically investigated and new types of construction and methods of erection are being developed. New applications of machines are continually studied and the greater use of powered tools and equipment encouraged.

Research and development at Boreham Wood are serving all those interested in new construction by contributing to reduced costs, speedier work and higher quality.

*The new Research and
Development Centre at Boreham
Wood, Hertfordshire,
opened recently by
The Rt. Hon. Nigel Birch,
O.B.E, M.P, Minister of Works*

LAING

JOHN LAING AND SON LIMITED
Building and Civil Engineering Contractors

Great Britain,
Canada, Union of South Africa, Rhodesia

