

THE ARCHITECTS'

# JOURNAL

BUILDING EXHIBITION NUMBER

ONE SHILLING



easily erected  
for sound and thermal insulation  
for spans up to 35 feet  
adaptable

prestressed  
requiring no shuttering  
fire resisting  
economical

*More than 1,250,000 sq. feet of Stahlton floors have been sold in 1953*

## *Stahlton* Prestressed Floors

**COSTAIN CONCRETE CO. LTD.** 1, Wandsworth Rd., London, S.W.8. Telephone: RElizabeth 7111

Cowbridge Road, Bridgend, Glamorgan. Telephone: BRidgend 961

Stahlton Lane, Southend Arterial Road, Childerditch, Nr. Brentwood, Essex. Telephone: HErongate 317

Coltness Factory, Newmains, Lanarkshire. Telephone: WIshaw 880

R. Costain & Sons (Liverpool) Ltd., Barlows Lane, Liverpool, 9, Lancs. Telephone: LIverpool Aintree 4141



## THE TUBULAR STEEL CONSTRUCTION

that  
can be built quicker and cheaper than any other form of steel construction.

is flexible in design, and can be built to architects' designs.

can be used for roof trusses with all other forms of construction.

can be built as a temporary structure if required, and dismantled and reassembled.

can be used in conjunction with our welded tubular structures, for buildings of special size requirements.

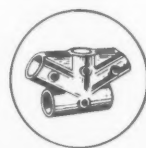

for further details write to Head Office

*Tubeclamp*  
CONSTRUCTION

BOTTLE CRATE STORAGE SHEDS  
MESSRS. WHITBREAD & CO. LTD.

**RAYLOR BROTHERS LTD.**

59, BEAVERS LANE, HOUNSLOW,  
MIDDLESEX Tel: HOUNSLOW 8091  
Tel: WITNEY 152

WORKS: HAILEY RD, WITNEY, OXFORD.

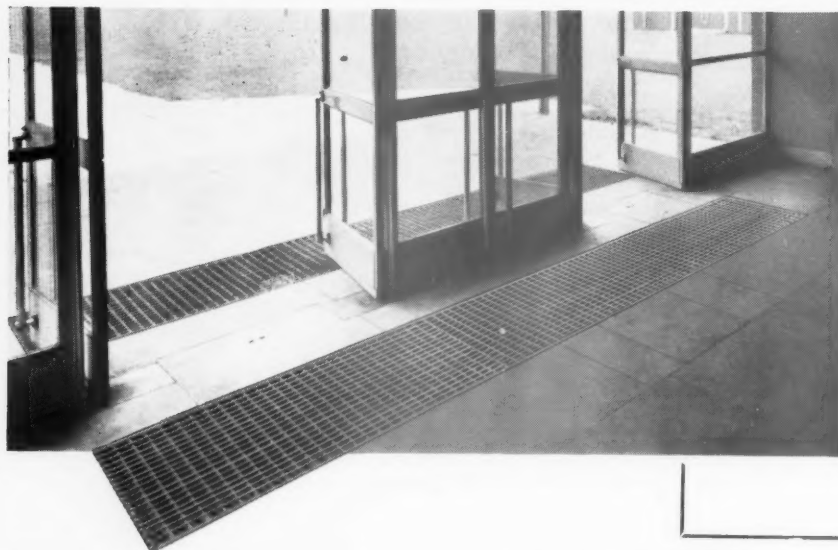

## NUWAY fibred rubber MATTING & FLOORING OVERLAYS

**IN THE NEW SCHOOLS  
OF COVENTRY. . . . .**

Illustration shows NUWAY mats in the wells of Whitmore Park School, Saddler Road, Coventry, Coventry Education Committee. Architects: Richard Sheppard & Partners, LONDON.

### EXTERNALLY

Externally, NUWAY matting is being widely used for the new schools and Public Buildings of Coventry as it has been elsewhere for over a quarter of a century, to prevent dust and grit from being brought on to the attractive polished floors that are so much a feature of the buildings of today.

### INTERNALLY

Internally, NUWAY fibred-rubber link overlays are being increasingly adopted to provide hard-wearing non-slip silent and resilient "second floors" having fifteen years guaranteed life, which can be laid at a moment's notice to provide ventilated protection for polished floors during periods of heavy use.

NUWAY matting is always on display at the Building Centre, 9, Conduit Street, London, W.1 and 425, Sauchiehall Street, Glasgow, C.2. Technical literature and specimen section supplied on request.

**NUWAY MANUFACTURING CO. LTD. COALPORT. SHROPSHIRE**



**Y  
er  
&  
G  
S**

**S**  
.  
of  
ry.  
is:

is  
at  
e,  
t.  
d  
ll  
2.  
re  
c-  
on

**E**



Behind  
Batter  
at Ed  
ation  
exter  
you c  
of eq  
cussi  
than



B a

# P & G BATTERIES

in the public service

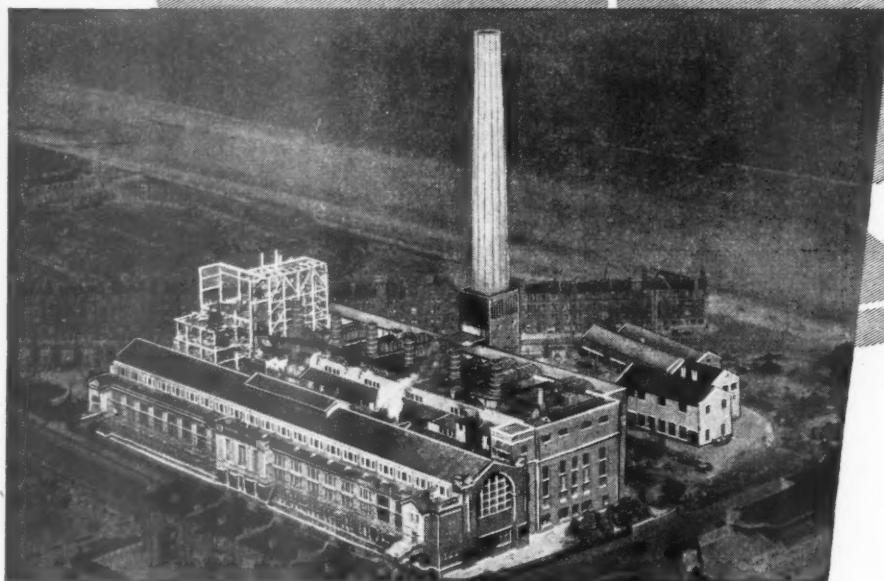

Behind a number of Britain's large scale enterprises lies the quiet efficiency of P & G Batteries. The generation of electricity is a case in point. The Portobello Power Station at Edinburgh (shown here) employs P & G Stationary Batteries for Switchgear Operation, Emergency Lighting and other duties. Portobello is one of many. P & G service extends into many fields and covers complete specifications for any battery installations you care to name, a second and impartial opinion on an existing scheme, the provision of equipment and its installation, regular inspection and report. We welcome discussion on any project on the sound principle that two heads are invariably better than one.

## **PRITCHETT & GOLD and EPS Co. Ltd**

137 VICTORIA STREET · LONDON · SW1

*Batteries and Control Panels for Emergency Lighting*



PC25A

This door furniture works well,  
lasts long and suits modern  
ideas of decoration

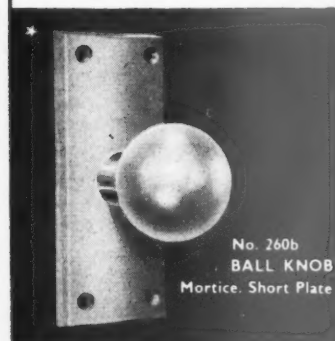
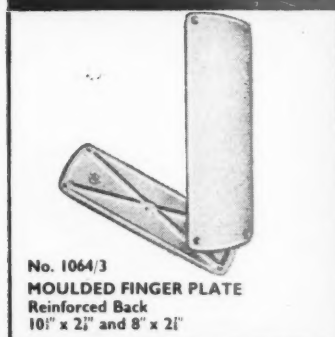

★ Models indicated by this star are supplied with the Lacinoid patent "floating spindle". This dispenses with the need for grub screws and ensures a rattle-free fitting for all normal door thicknesses. The following models can be supplied on request with "floating spindle" and fixed rose: 400, 300 and 290.

*Architects and contractors are invited to apply  
to the address below for information concerning  
new models as they appear from time to time.*

**LACRINOID**

TRADE MARK

LACRINOID PRODUCTS LTD., GIDEA PARK WORKS, GIDEA PARK, ESSEX  
Telephone: HORNCHURCH 2981  
Telegrams: LACRINOID, ROMFORD



*See round the Creda*

## HC 4904 UNIT-TYPE RANGE

**Hob height only 2' 10"**—cooks can see inside utensils and stir contents without strain

**Multi-plate boiling top**—either a 24" x 16" boiling plate for stock pot or two 16" x 12" for large stewpans, or four 12" x 8" for smaller stewpans. Also two 8" x 6" for simmering large pots, etc.

**6" clear hob space** between boiling plates, and at each end

**Special Creda finish**—hard-wearing, easy to clean vitreous enamel

**Special under-hob structure** isolates wiring from any spilt liquids. Full-sized crown (removable without lifting hob) collects spillage

**2 stage oven thermostat**—rapid heating, low maintenance consumption

**Even oven heat**—side and bottom elements give constant heat and a fully general purpose oven

**Oven-door thermometers** fitted if required

**Grid shelves** draw to three-quarters full length without appreciable drop; carry full weight when extended

**Control panel**—fully illuminated, serviced from the front

**Full size roast pan**—very rigid; and no joins to harbour fat

**Door handle**—no insulation needed—the all-metal handle always remains cool

**Full sealed oven**—raised edge on door frame cuts into special door gasket—an adjustable door ventilator dissipates excess steam

**Base of oven** has strap to give flat contact with floor. Adjusting bolts in each corner

**Troublefree door seal** remains unaffected by movement in transit and on site. Doors can be replaced without special labour to 'bed' door

**Doors open 150°**. Robust stop prevents damage

# Creda

## HEAVY DUTY COOKING EQUIPMENT

*and note!* more than 3,000 items of Creda cooking apparatus have been supplied to School Feeding Centres during the past four years



MADE BY THE HOUSE OF **Simplex**

SIMPLEX ELECTRIC CO LTD, CREDa WORKS, BLYTHE BRIDGE, STAFFS & BRANCHES A  COMPANY



# FLOORING SYSTEMS

Put the factory on a sound footing

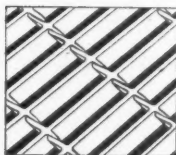

FLOWFORGE

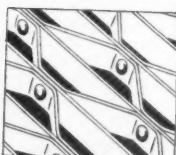

\* FLOWMESH

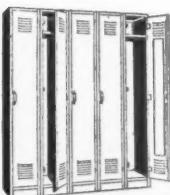

Open steel flooring that provides maximum load-carrying capacity, with minimum weight.

The ideal solution to the problem of providing light-passing, ventilating, non-slip floors.

Four standard types provide a choice to meet any requirement . . . in strength, in lightness and in price.

All types are obtainable as stair and ladder treads, fitted with standard end plates.

Can be cut to the most intricate outlines, to fit round machines, form operating platforms, etc.

\* These two types are also available in Aluminium Alloy—non-corrodible and non-sparking



\* FLOWMESH LIGHT

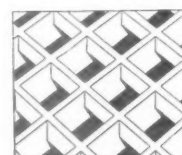

FLOWGRID

Please Send For Fuller Details

## FISHOLW LEADS IN STEEL FACTORY EQUIPMENT

FLOWSCREEN Partitioning; FLOWDOOR Clothes Lockers; FLOWSTOR Mobile Storage Systems; FISHOLW Cycle Racks; FISHOLW Shelving; FLOWSTOCK Storage Units; FLOWLINE and FLOWLINK Conveyors; FLOWCLINE Portable Conveyors; FLOWSTACK Pallets; FLOWCLAMP Storage Rack System; FLOWPAN Rack Storage; FLOW-RACK Box Storage, etc.

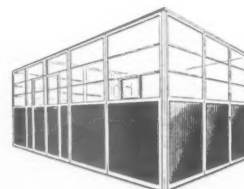

**FISHER & LUDLOW LTD.**  
MATERIAL HANDLING DIVISION  
Bordesley Works, Birmingham, 12. Tel: VIC 2371

London Office: 46, Baker Street, W.1. Tel.: WELbeck 5402.

Manchester Office: Clifton Lodge, Park Crescent, Victoria Park, Manchester, 14. Tel.: Rusholme 6307.

Liverpool Office: 604, Tower Building, Water Street, Liverpool 2. Tel.: CENTral 1170.

Cardiff Office: 10 Dumfries Place. Tel.: Cardiff 29045.

Glasgow Office: 1, Clifton Street, Glasgow C.2. Tel.: Douglas 4297. Also at Belfast and Dublin.

*After 14 years*

## TIMBER IS FREE AGAIN!

Almost a generation of Architects and Builders has grown up without knowing the freedom of using timber freely, without the pleasure of using timber when timber is the right material to use, and without first thinking about licensing restrictions before getting on with the job.

As Timber importers, we are happy because now we are free to give you real timber service !

*PHOENIX for timber !*

**THE PHOENIX TIMBER CO.LTD.**

FROG ISLAND · NEW ROAD · RAINHAM · ESSEX · Telephone: RAINHAM · Essex 3311

a good way up  
...and down!

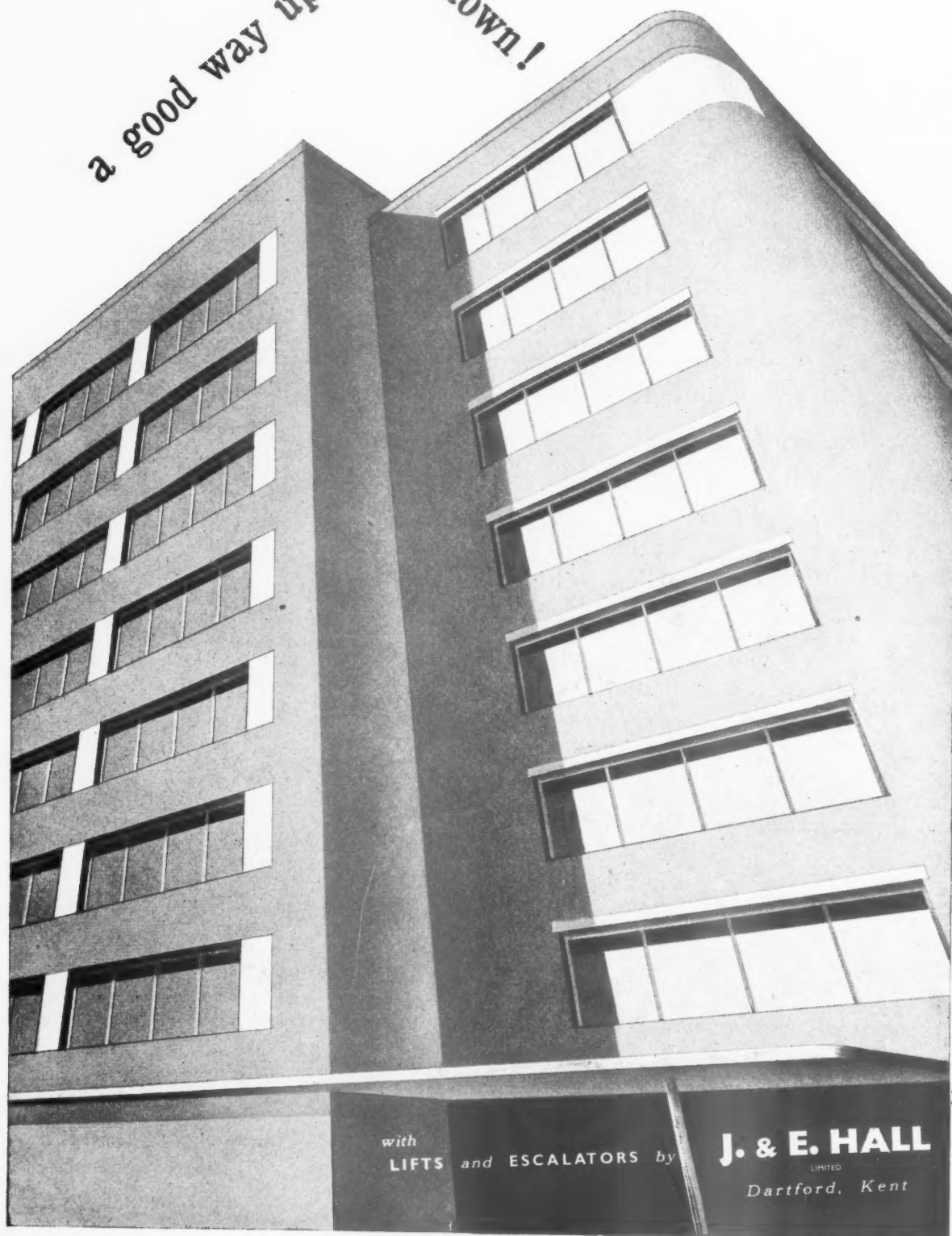

with  
LIFTS and ESCALATORS by

**J. & E. HALL**  
LIMITED  
Dartford, Kent



Don't get cold feet...

get  floors

*There's nothing like* 

ISSUED BY THE TIMBER DEVELOPMENT ASSOCIATION, 21 COLLEGE HILL, LONDON, E.C.4, AND BRANCHES THROUGHOUT THE COUNTRY, IN CONJUNCTION WITH THE HARDWOOD FLOORING MANUFACTURERS' ASSOCIATION AND THE ASSOCIATION OF FLOORING CONTRACTORS

P4 H



**she's been arrested!**

What made her stop—look at—and buy that particular article? Quite simple, really! It had a more eye-taking finish than its brothers—it *looked* better, and other things being equal, was a more desirable purchase. That's the kind of sales compelling effect a Cellon finish can give to any product.

Whatever your business—from aircraft or building construction, right through to the manufacture of small consumer goods—there's a Cellon finish ready and waiting to give eye appeal and *lasting protection* to your product.



Decorative paints and transport finishes must be impervious to the undermining effects of the elements. Heavy machinery finishes must combat the chemical hazards of their working environment. Industrial finishes for mass production must first help to sell the product and then withstand the knocks and bruises of regular use. Wood finishes must enhance and preserve the beauty of well-designed furniture. That's why there is such a high rate of preference for Cellon finishing products.

They are as perfect as modern science can make them.

**CERRUX DECORATIVE PAINTS**



CELLON LIMITED • KINGSTON-ON-THAMES • PHONE: KINGSTON 1234

CVS-774



# Th

Three

P

Truse

18' o

can b

with

ceiling

resist

A

(or t

Prec

fire r

concr

the t

resis

elect

servi

cast

is co

form

dead

or -

stan

obta

Tru

the

Tru

Res

R A

T B



# The most comprehensive service in concrete

*Three systems permit full flexibility and provide sound resistance, strength, wide range of spans and service accommodation.*

**Precast Type 1**      The type 1 Truscon Precast Floor spans up to 18' 0". Any floor or ceiling finishes can be attached, and in conjunction with a suspended or semi-suspended ceiling, a high degree of sound resistance is obtained.

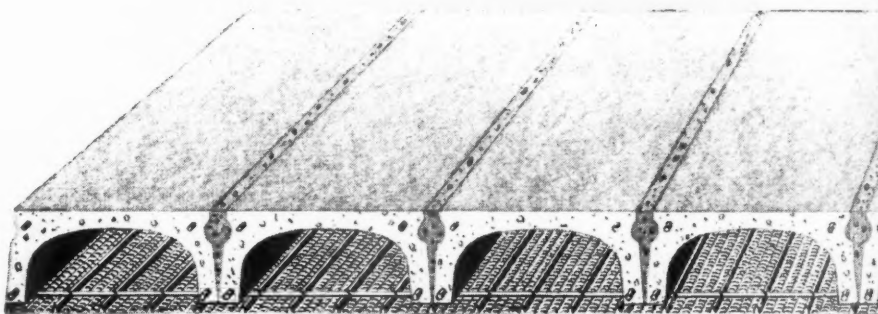

**Precast Type 2**      The type 2 (or the semi-suspended tread type) Precast Truscon floor combines the fire resisting qualities of a reinforced concrete floor with the resilience of the timber floor, provides good sound resistance, and accommodation for electric light conduits and domestic services.

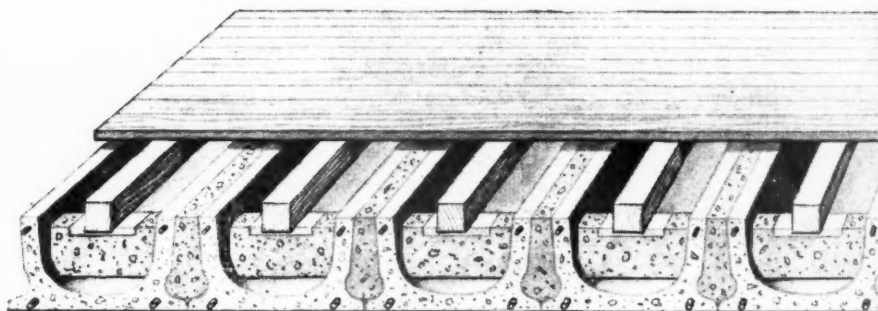

**In situ**      The Truscon floor cast in-situ will span up to 34' 0". It is constructed with removable steel forms as centering; and is light in dead weight. Used with a suspended or semi-suspended ceiling a high standard of sound resistance can be obtained.

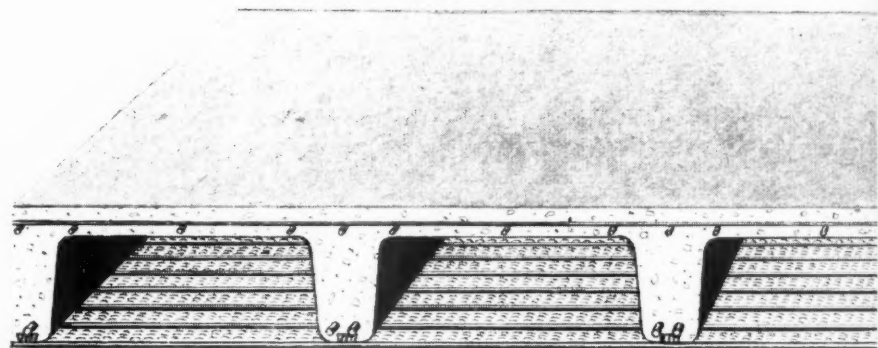

Truscon floors are designed for individual jobs and full working drawings are supplied to the Contractor. We undertake the constructing of these floors and related ancillary concrete work.

Truscon floors have behind them our full resources as specialists for nearly fifty years as reinforced concrete engineers. Resident engineers operate from our branch offices throughout the country.

*Write to our Publicity Dept. for a copy of our latest booklet*

**THE TRUSSED CONCRETE STEEL CO. LTD.**  
**REINFORCED CONCRETE ENGINEERS & CONTRACTORS**  
TRUSCON HOUSE, LOWER MARSH, LONDON, S.E.1      Telephone: WATerloo 6922

The hidden damage

...in a puff

of smoke

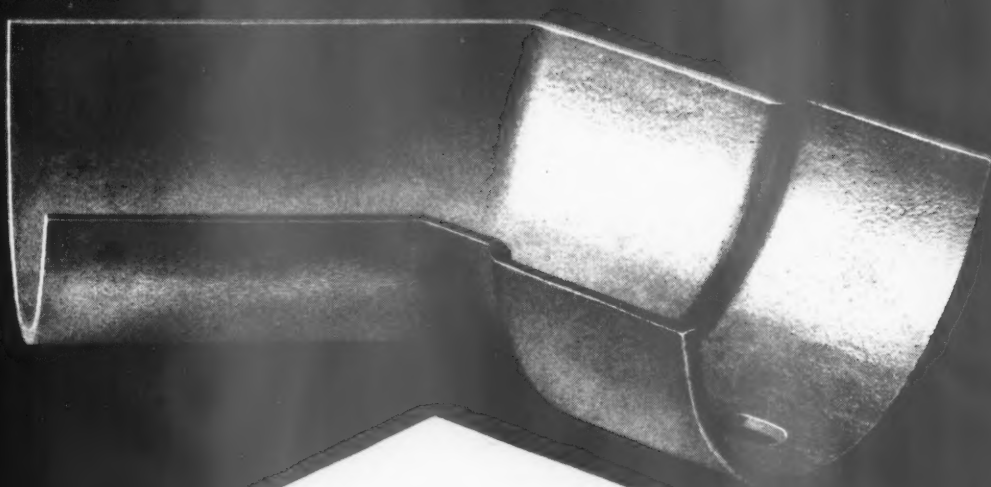

In large towns and industrial areas, every  
puff of smoke contains corrosive substances capable  
of slowly destroying metallic building materials. 'Hiduminium'

Rainwater Goods withstand these destructive influences to the utmost, at the same  
time defying rust. And, because of their lightness, they are easy to handle and fix and

impose a minimum strain on the structure.

**Hiduminium**  
**Rainwater Goods**

Manufactured by **HIGH DUTY ALLOYS** LTD · SLOUGH · BUCKS · OBTAINABLE FROM BUILDERS' MERCHANTS · WHOLESALE IRONMONGERS · ETC.  
\* Regd. Trade Mark









*City Architect and Planning Officer, Archibald G. Jury, Esq., F.R.I.B.A., F.R.I.A.S.  
Consulting Engineers Messrs. F. A. Macdonald & Partners*

## Ten-storey flats, Moss Heights, Glasgow

This scheme, which is being carried out for the Corporation of Glasgow, provides for the erection of three 10-storey blocks of flats in reinforced concrete and two 4-storey blocks in traditional brick construction.

NOW, AS IN THE PAST...

# CUBITTS

BUILD FOR THE FUTURE

HOLLAND & HANNEN AND CUBITTS (SCOTLAND) LTD 5 ROYAL TERRACE EDINBURGH  
and at Glasgow and London

C104

# CRITTALL WINDOWS

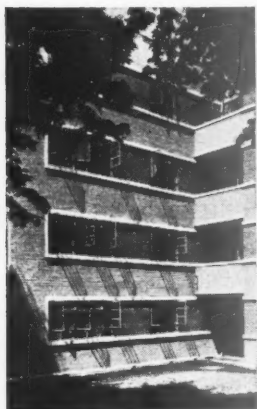

*suit all  
housing styles*

now that the steel position is easier Crittall Standard Metal Windows are again available in all the different glazing-bar arrangements required by traditional and contemporary styles of architecture. There is also the new "ZN" range of types 2 ft. wide, the proportions of which are preferred by many architects.

THE CRITTALL MANUFACTURING CO. LTD., BRAINTREE



Better looking  
permanent roofs  
*in Colour!*

## Slates that are **STORMPROOF**

Ruberoid Slates possess the weatherproof qualities for which Ruberoid products are famous, and add permanently to the appearance of a boarded roof in any surroundings.

The slates owe their mellow colouring to their crushed mineral granule surface. The shapes : Octagonal and Square Butt. Colours : Westmorland Slate Green, Venetian Red, Natural Delabole Slate Grey and Blue. Finishes : Standard or Rustic (double coated).

No allowance need be made for breakages in transit or handling. Once laid, the tiles will not lift or shift in the worst weather.

*Illustrated Brochure No. 836 gives full details of size, weight, etc.*

*Ruberoid Contract Departments, located in convenient centres, estimate for the supply and fixing of Ruberoid Slates or Built-up Roofing specifications anywhere in the British Isles.*

# RUBEROID SLATES

A Product of :—

THE RUBEROID COMPANY LIMITED,

1, COMMONWEALTH HOUSE, 1-19 NEW OXFORD STREET, LONDON, W.C.1

S.116

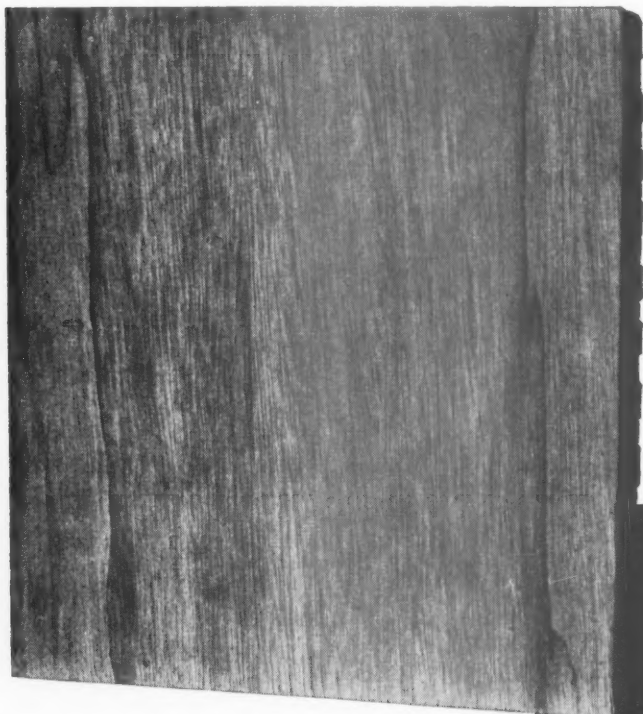

# ARDUX

*the new  
wood floor*

The 'Ardux' tile consists of a hardwood surface and a resin-bonded sand base. It thus combines the decorative value of wood with dimensional stability and complete resistance to damp, rising moisture, dry rot, rodents and micro-organisms. Initial cost is moderate and simple fixing with cement mortar direct on a concrete sub-floor offers substantial economies in laying.

'Ardux' flooring is particularly suitable for use in conjunction with sub-floor heating.



Tiles are supplied in the size of  $9 \times 9 \times \frac{3}{4}$  in. thick. Cut sizes are available for edges of floors.

*Permanently on view at :*

**The Building Centre**  
26, Store Street, London, W.C.1.

**Aero Research Limited** *A Ciba Company • Duxford, Cambridge • Telephone : Sawston 187*

Ⓔ 264-38



# Scientific



# Ventilation

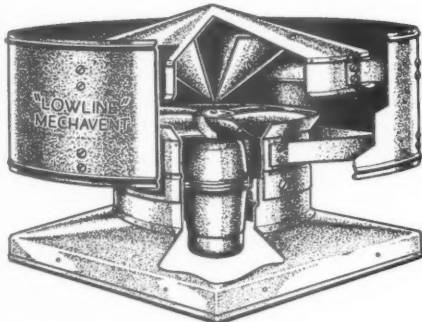

- The Greenwood-Airvac "LOWLINE" Extractor—two models, for natural or mechanical extraction—six sizes from 9in. to 30in. diameter stack, bases to suit flat, sloping or ridge roof-mounting—weatherproof—galvanised after manufacture—the LOW extractor with the HIGH performance.

The Greenwood-Airvac Circular Ventilator for Glass Domes—models for all standard circular glass domes from 18in. to 72in. diameter—optional internal hit and miss shutters with local or remote control—weatherproof external louvres—Ventilation and Daylight combined.

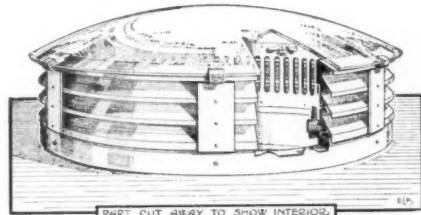

"9 square inches to 9 feet square...."

... is the extensive range covered by GREENWOOD-AIRVAC Louvres, Panels, Registers, Grilles, whether fixed or movable, painted or plated, screw-fixing or built-in.

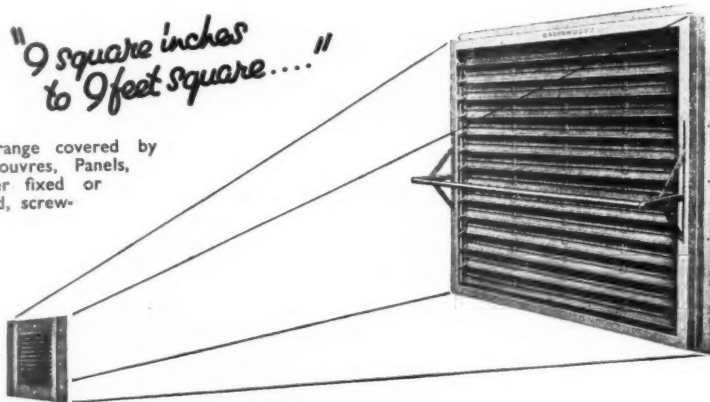

● 'PERMAVENT' Fixed type non-condensating Dead-light — anti-misting — galvanised steel or copper.

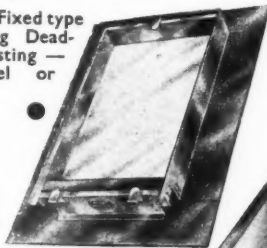

● 'PERMAVENT' Ventilight Type VAS—all-steel — gauze-backed multi-louvres top and bottom — top-hinged light with locking push-stay—delivered unglazed — permanent ventilation even when closed.

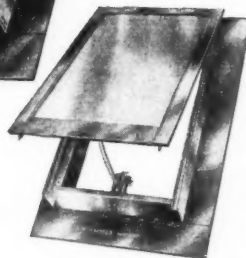

● 'PERMAVENT' Larder Light Type MBS—all-steel — gauze-backed multi-louvres top and bottom or top only—unglazed, ready for building-in—vision with permanent ventilation.

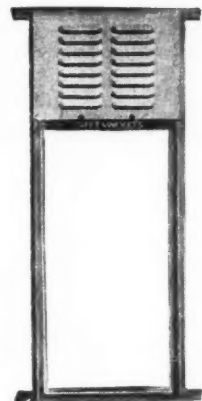

● 'PERMAVENT' Opening type non-condensating Skylight —Leggott's patent opening gear optional —galvanised steel or copper.

## GREENWOOD'S AND AIRVAC

*Ventilating Company Limited*

BEACON HOUSE CHANCERY BUS 6-7 KING'S WAY AIRVAC - LONDON LONDON-W.C.2

DESIGNERS AND MANUFACTURERS OF VENTILATING EQUIPMENT FOR BUILDINGS, VEHICLES AND VESSELS. VENTILATING ENGINEERS.



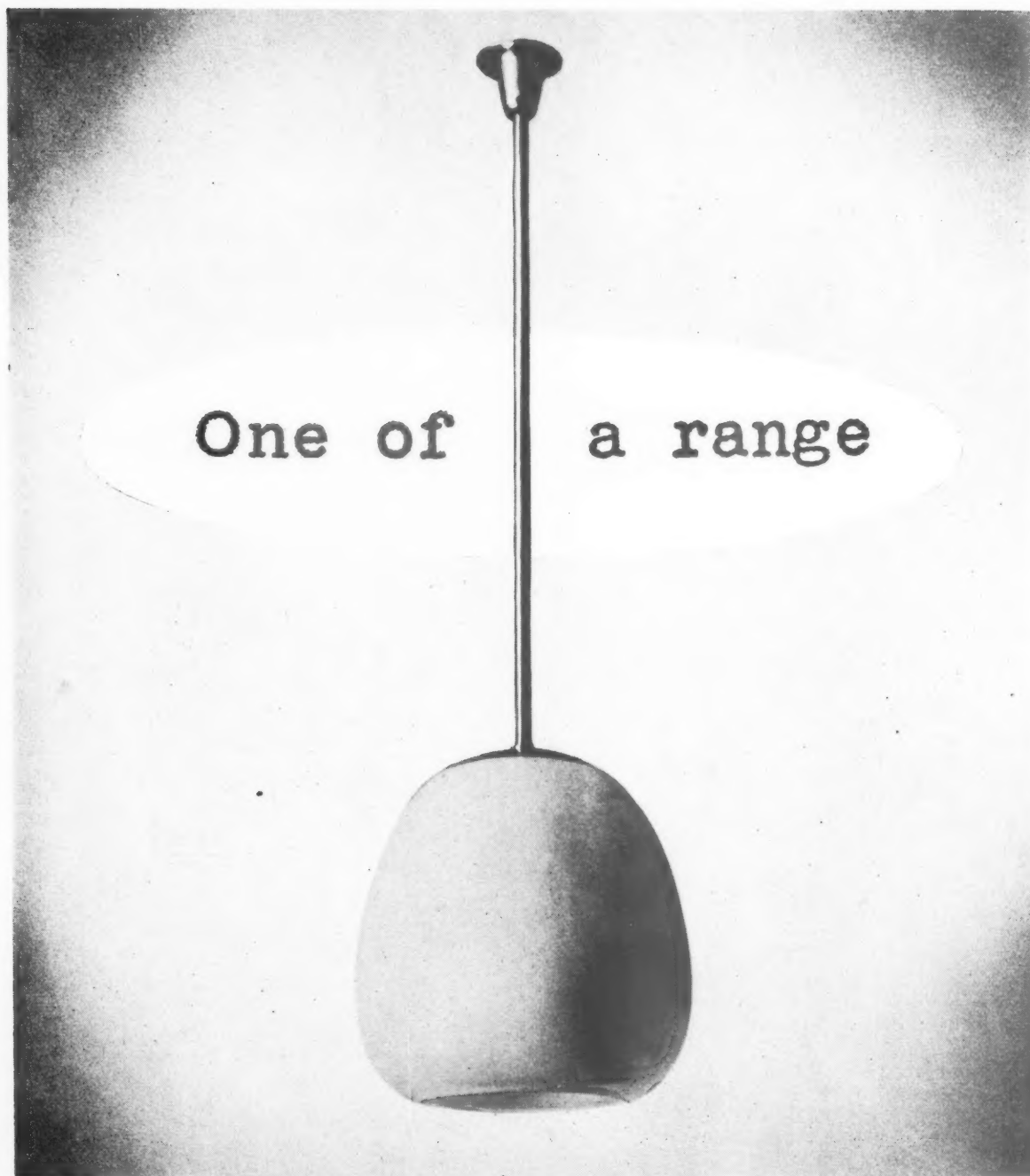

of Falks contemporary lighting fittings



91 FARRINGDON ROAD, LONDON, E.C.1, AND BRANCHES

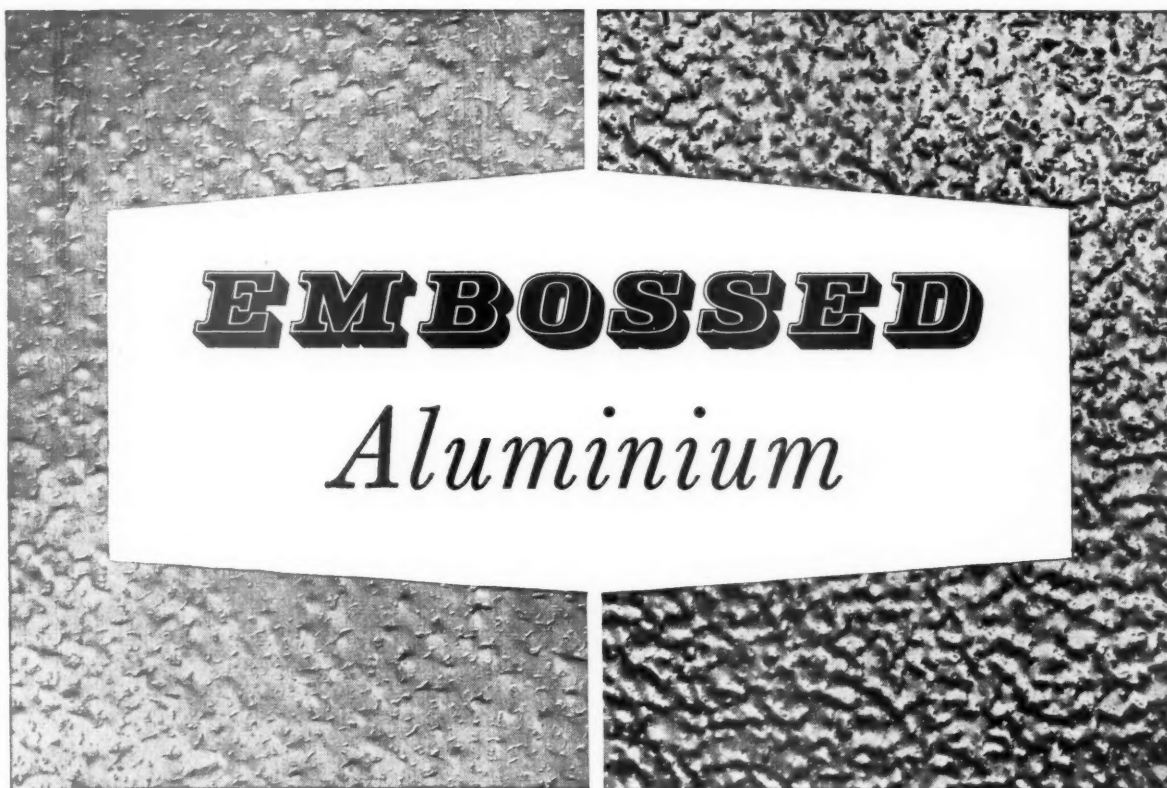

**EMBOSSSED**

*Aluminium*

## A new Industrial Finish

The new embossed aluminium has an attractive surface and greater rigidity than the normal bright rolled finish, by virtue of the embossing process which work-hardens the metal and increases its overall thickness. For architects and builders, embossing has the great practical advantage of rendering the aluminium surface less vulnerable to the effects of rough usage or slight surface

inequalities which are usually emphasised by a highly reflective metal surface. Two patterns illustrated above are available—light stucco and heavy stucco. Typical applications of embossed aluminium include interior and exterior panelling, canopies, kick plates and finger plates on doors and french windows. The embossed finish is particularly suitable for corrugated and other forms of roofing sheet because it reduces glare whilst retaining full thermal insulating properties. Embossed 'Rigidal' roofing and siding has an attractive even appearance with a diffused surface reflection as compared with bright rolled metal.

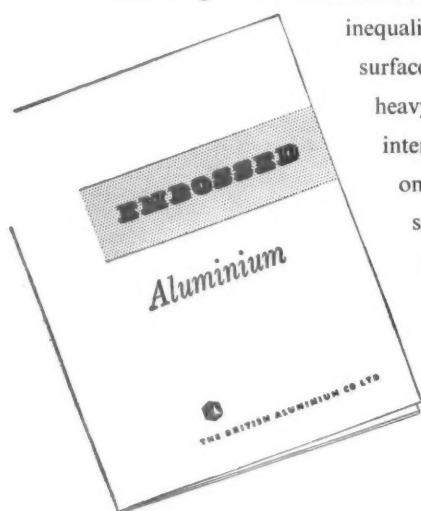

*A descriptive brochure and samples are available on application*

**THE BRITISH ALUMINIUM CO LTD**

NORFOLK HOUSE ST JAMES'S SQUARE LONDON SW1



©138/932A

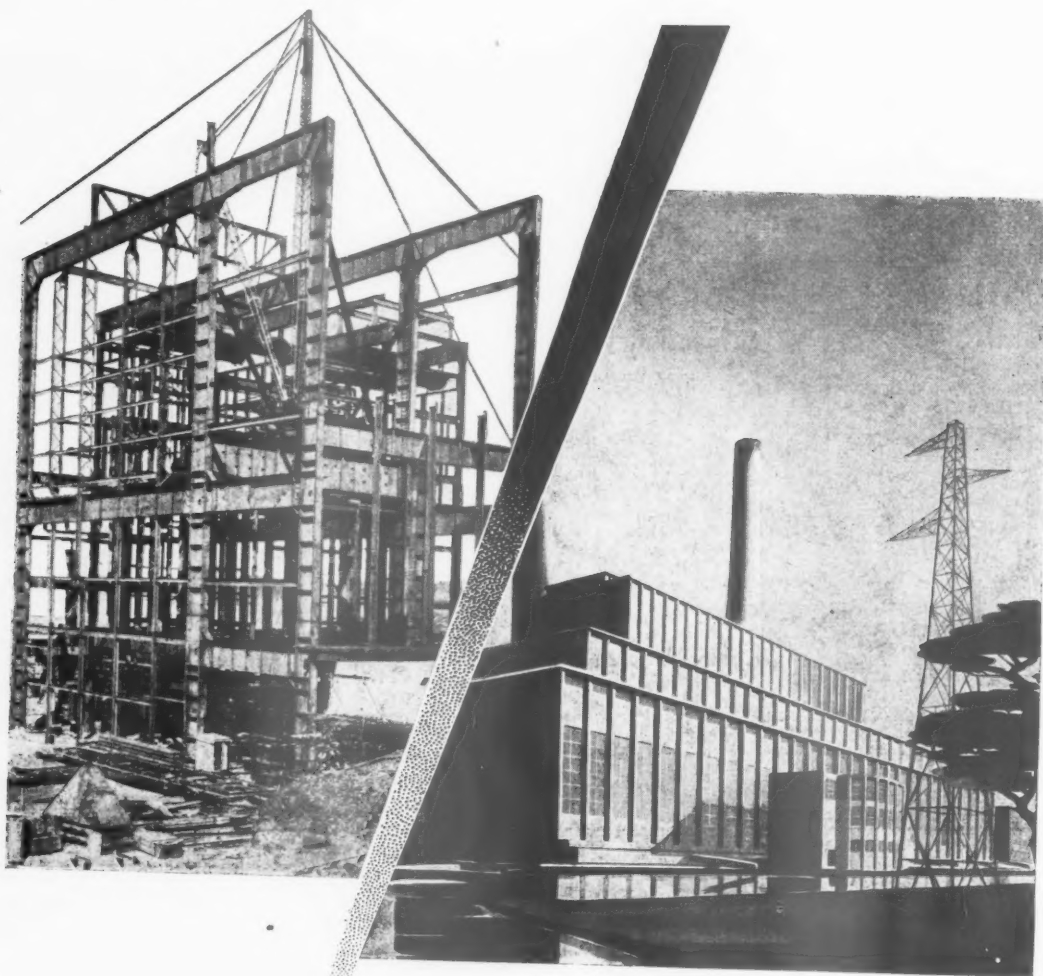

Prefabricated in England; transported  
across the world to Australia; erected in  
Tallawarra, N.S.W. A fine example of the  
Mobility, Adaptability & Stability of

# BOOTH STEELWORK

the most versatile structural medium

JOHN BOOTH & SONS (BOLTON) LTD., HULTON STEELWORKS, BOLTON  
*Telephone: Bolton 1195* LONDON: 26 VICTORIA STREET, WESTMINSTER, S.W.1 *Telephone: ABBey 7162*



C

Ch

pla

tre

co

wi

lo



## CARTER TILING in hospitals

Cheerful surroundings undoubtedly play an important part in hospital treatment. Carter tiling offers attractive colour and interesting texture combined with the highest standards of hygiene and the lowest cleaning and maintenance costs.

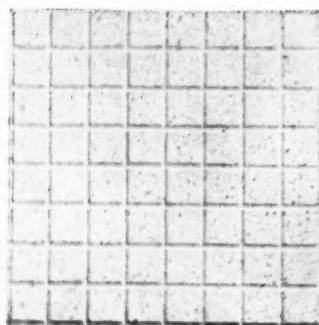
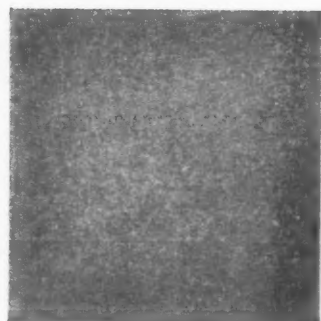
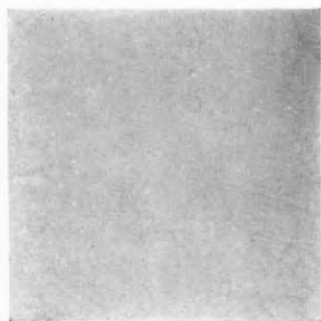
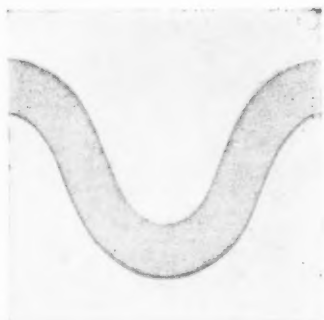

THE CARTER GROUP

CARTER & CO. LTD., Poole, Dorset. Telephone: Poole 125

CARTER & CO. LONDON, LTD., 29 Albert Embankment, SE11. Telephone: Reliance 1471  
Manchester Office: 27 Brazenose Street, Manchester 2. Telephone: Blackfriars 2098

COMMERCIAL MARBLE & TILES LTD., Newcastle-on-Tyne. Telephone: Jesmond 900

R. CAMPBELL & SONS, Edinburgh 6. Telephone: Leith 39188

Associated Companies: Art Pavements & Decorations Ltd.  
The Marbolith Flooring Co. Ltd. J. H. Barratt & Co. (1927) Ltd.



The main road through the heart of the new town for the Peterlee Development Corporation.

*R. G. S. Roberts, A.M.I.C.E.,  
A.M.I. Mun.E., A.M.T.P.J.*

# MYTON

*Chief Engineer Peterlee Development Corporation.*

Drive for development

**MYTON LIMITED, Building and Civil Engineering Contractors**

HEAD OFFICE : Newland, HULL.

Branches at LONDON, BIRMINGHAM and SUNDERLAND

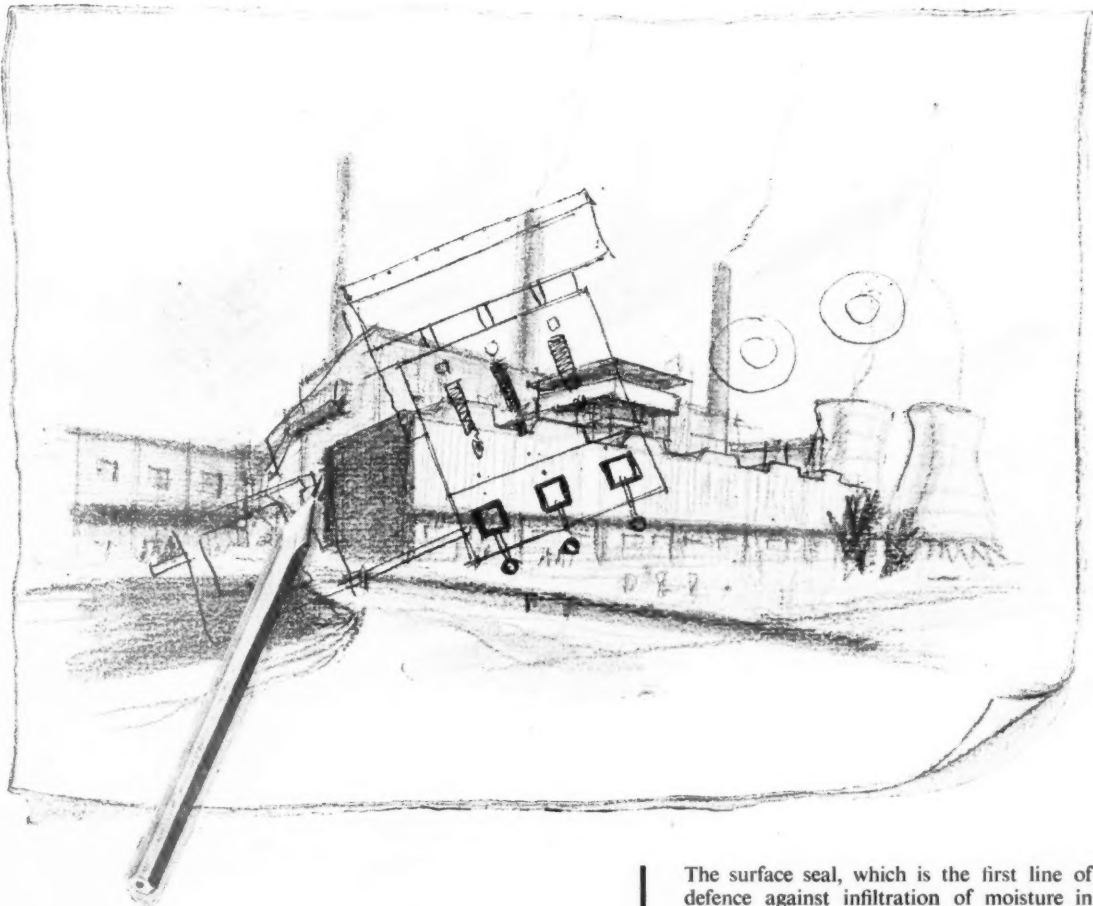

## In structures like this joints like these ...

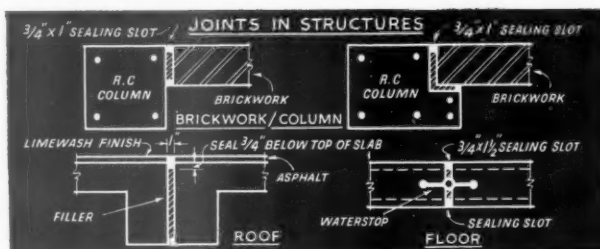

The surface seal, which is the first line of defence against infiltration of moisture in any structural joint which accommodates movement, may best be one of several Expandite products. RB200 and Expandite Vertical Sealer are two rubber bitumen sealants in wide use in vertical and inclined joints. Pli-astic is recommended for roads and floors. Seelastik and Asbestumen are two resilient compounds for use where heat and sunlight may preclude a rubber compound and where the gap is narrow. All these are best supported on\*Flexcell, bitumen-impregnated cane-fibre filler which compresses and recovers without extruding. Expandite rubber and P.V.C. water stops entirely supersede metal water bars on grounds of strength, flexibility and resilience in culverts, etc. All these products are being specified in many new powerhouses at home and abroad. For full technical data and technical advisory service on the planning of joints which move please get in touch with Expandite Limited (Technical Service Department).

\*Specially manufactured by Celotex Limited.

## call for **EXPANDITE** products

**EXPANDITE LIMITED • CHASE ROAD • LONDON • N.W.10. Telephone: ELGar 4321**

## EDISWAN *Cold Cathode Lighting*

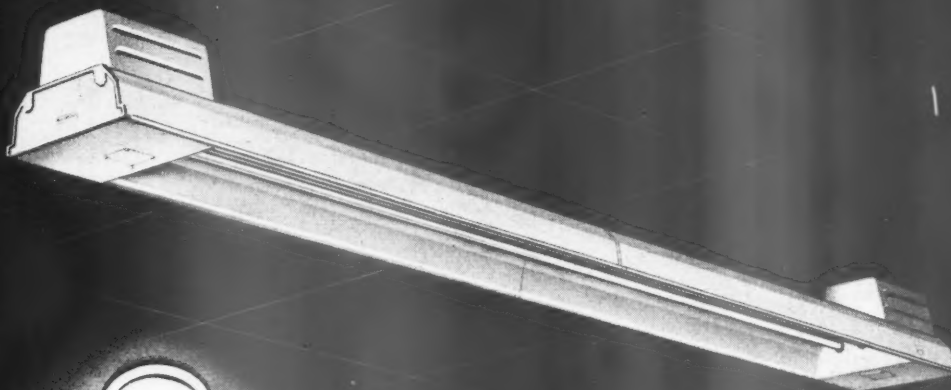

The only  
fitting  
with all  
these  
features!

Publication No. L.E.1694A giving  
complete details of the Fitting  
available on request.

- \* Reflector shaped to ensure rigidity and reinforced by double triangular section steel spars—an exclusive Ediswan feature. Also cast end plates.
- \* All-white finish in vitreous or stoved enamel on 'bonderised' steel.
- \* Four-lamp or three-lamp fittings with either plain or slotted reflectors to provide some upward light.
- \* Extensive choice of special service accessories:—mountings for directional adjustment, heavy or light duty anti-vibration mountings, lamp vibration protectors, etc.
- \* Special devices to ensure safe use and simple maintenance of high voltage electrical equipment.

**The Edison Swan Electric Company Ltd., 155 Charing Cross Road, London, W.C.2.**

Member of the A.E.I. Group of Companies

LE153



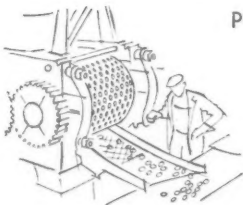

Many firms now press fine pulverent materials into briquettes prior to other manufacturing processes. This facilitates handling and transport, avoids considerable waste and, where a further process is involved, improves production.

Sutcliffe Speakman's OVOID PRESS is designed to produce briquettes or pressings at very high speeds: in coal briquetting, its output reaches 25 tons per hour. With equal efficiency the EMPEROR PRESS deals with the briquetting of metal borings and turnings. Other EMPEROR uses include brickmaking from sand and waste materials, such as slag and clinker.

## On-the-spot Briquetting of Pulverent Materials

FULL PARTICULARS FROM **SUTCLIFFE SPEAKMAN & COMPANY LIMITED**  
LEIGH, LANCASHIRE. LONDON OFFICE: 2, CAXTON STREET, WESTMINSTER, S.W.1. PHONE: ABBEY 3085



## Design in Timber-

### A TIMBER SCHOOL

at Clifton, Nottinghamshire

Prefabricated and erected  
by:—

VIC HALLAM LTD.  
LANGLEY MILL,  
NOTTS

for:—

Nottingham City Engin-  
eers' Department  
City Engineer & Surveyor  
R. M. FINCH, O.B.E.,  
M.I.C.E.

Timber frames designed  
by Timber Development  
Association.



T.D.A. photograph.

Illustration shows interior framework, before cladding, of the large assembly hall 60ft. × 40ft. constructed of four three-pinned frames giving a height to ridge 26ft. and to eaves 16ft.

This prefabricated timber school is demountable and could be moved to another site if necessary—this is made possible by the modern technique of jointing timber using:—

**‘TECO’**

(Patent No.  
593945)

DOUBLE BEVELLED SPLIT-RING  
TIMBER CONNECTORS

AND

**‘BULLDOG’**

(Registered Design No. 838743)

CIRCULAR TOOTHED-PLATE  
TIMBER CONNECTORS

EASY TO INSTALL ● LESS TIMBER AND HARDWEAR REQUIRED ●  
SIMPLIFIES FABRICATION

Full data on these and other modern timber jointing devices—

**‘TECO’** HEAVY DUTY SHEAR PLATES

**‘MAF’ TRIP-I-GRIP** FRAMING ANCHORS

(Pat. No. 682101) NAILED CONNECTORS FOR SECONDARY CONNECTIONS

Is available from:—

Timber Connectors and Shear Plates made to B.S.S. 1579.

**MACANDREWS & FORBES LTD.**

2 CAXTON STREET,  
LONDON, S.W.1. Tel.: ABBey 4451/3

If you are interested in designing timber structures on an engineering basis, using the timber connector technique, apply for a FREE copy of “DESIGN MANUAL FOR TIMBER CONNECTOR CONSTRUCTION.”

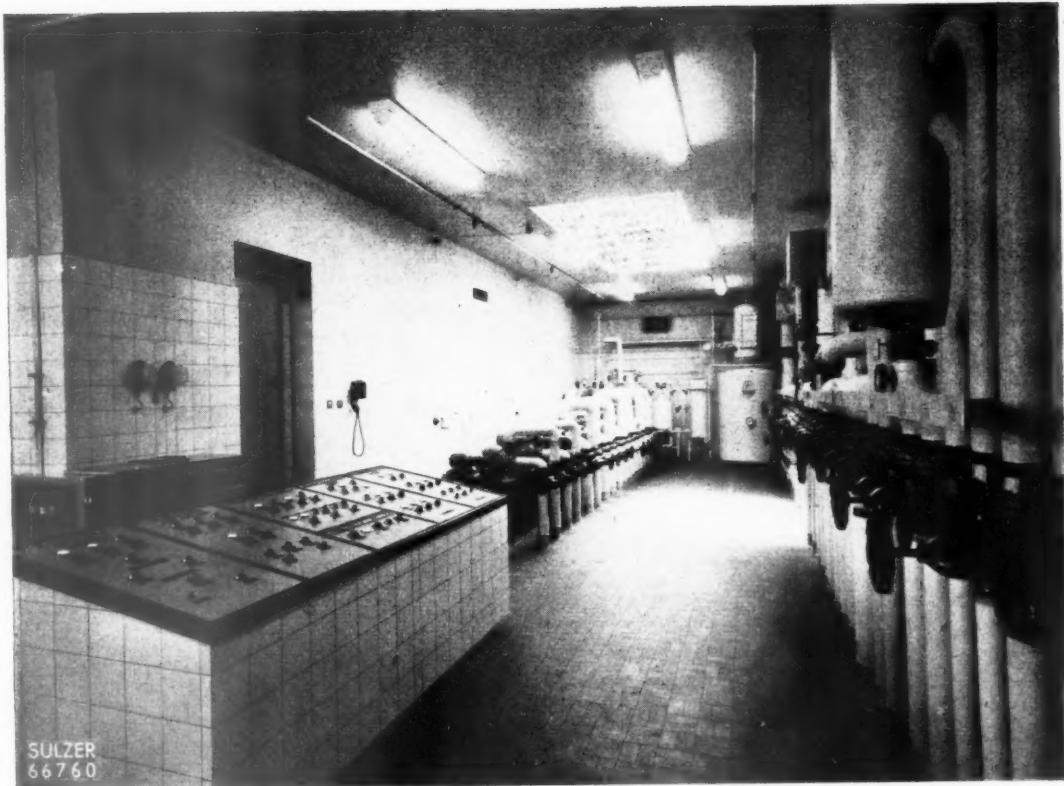

Switchgear and regulating equipment for air conditioning and radiant heating plant.

# SULZER

AIR CONDITIONING  
VENTILATION  
PANEL WARMING  
SPACE HEATING

ELECTRODE BOILERS  
INDUSTRIAL PIPING  
ALL-WELDED STEEL-  
PIPING INSTALLATIONS

SULZER BROS (LONDON) LTD, 31, BEDFORD SQUARE, LONDON, W C 1

SULZER BROTHERS LIMITED HAVE OFFICES AT:— WINTERTHUR — PARIS — NEW YORK — MADRID — CAIRO — RIO DE JANEIRO — BUENOS AIRES — SHANGHAI — KOME.  
Agencies at:— BRUSSELS — MILAN — AMSTERDAM — LISBON — COPENHAGEN — OSLO — STOCKHOLM — HELSINKI — ATHENS — ISTANBUL — ALGIERS — JOHANNESBURG — HAIFA — BOMBAY  
KARACHI — COLOMBO — SINGAPORE — BANGKOK — MANILA — MONTREAL — MEXICO CITY — BOGOTA — CARACAS — SANTIAGO (CHILE) — LIMA — LA PAZ — SYDNEY — MELBOURNE — WELLINGTON

**When the call is for**  
**DOORS**



**SAVE TIME & MONEY  
WITH  
GLIKSTEN**

**"FITTED DOORS"**

**Call in**

**Gliksten**

**CHEAPEST IN THE LONG RUN—THE BEST**

**HARDWOODS**

**SOFTWOODS**

**PLYWOOD**

**VENEERS**

**HARDBOARDS**

**INSULATION BOARDS**

**DOORS**

**GLIKSTEN DOORS LIMITED, CARPENTERS ROAD, LONDON, E.15**

**Telephone: AMHerst 4444**

Liverpool Office: 87 Lord Street. Telephone: Central 7576



A MOST ATTRACTIVE APPROACH TO MODERN CEILING DECOR & LIGHTING

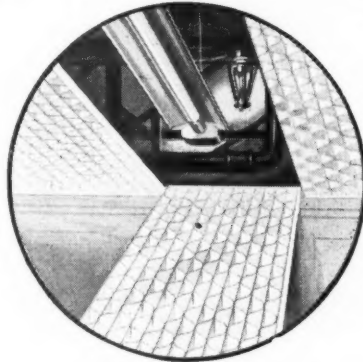

### CONCEALS UNSIGHTLY STRUCTURES WITHOUT COSTLY ALTERATIONS ★

The DIFULITE system combines modern decorative treatment with overhead lighting, soft, diffused and comparable with daylight. Many practical advantages including ease and economy of installation and maintenance will particularly recommend DIFULITE to all concerned with interior lighting and decoration at their best. The panels are rigid, all-metal and non-inflammable and are easily removable to facilitate replacements of light fittings. Overhead sprinkler systems are concealed without any reduction of their efficiency.

#### SIZES OF PANELS

MAX. SIZE 30" × 84".  
LENGTHS 84", 80", 76",  
72" ETC. WIDTHS 30",  
28", 26", 24" ETC. THICK-  
NESS 2", Material 2" × .010"  
Alum. Alloy plastic coated  
in colour. Weight 4 ozs.  
per sq. ft.

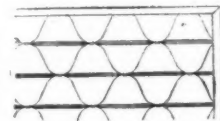

**COLOURS.** Difulite panels are finished in standard off-white or in almost any colour to suit customers' requirements.

# DIFULITE

CELLULAR SUB-CEILING

means **LIGHT** with a difference!

**Special MULTI-COLOUR Effects.** The panels can be sprayed in four colours, to individual choice, so that, viewed from various directions, the ceiling presents a different and most attractive colour effect.

FULLY ILLUSTRATED LITERATURE IS AVAILABLE ON REQUEST.



METAL SECTIONS LTD., OLDBURY, BIRMINGHAM. Phone: BROadwell 1541



Member of the Cold Rolled Sections Association



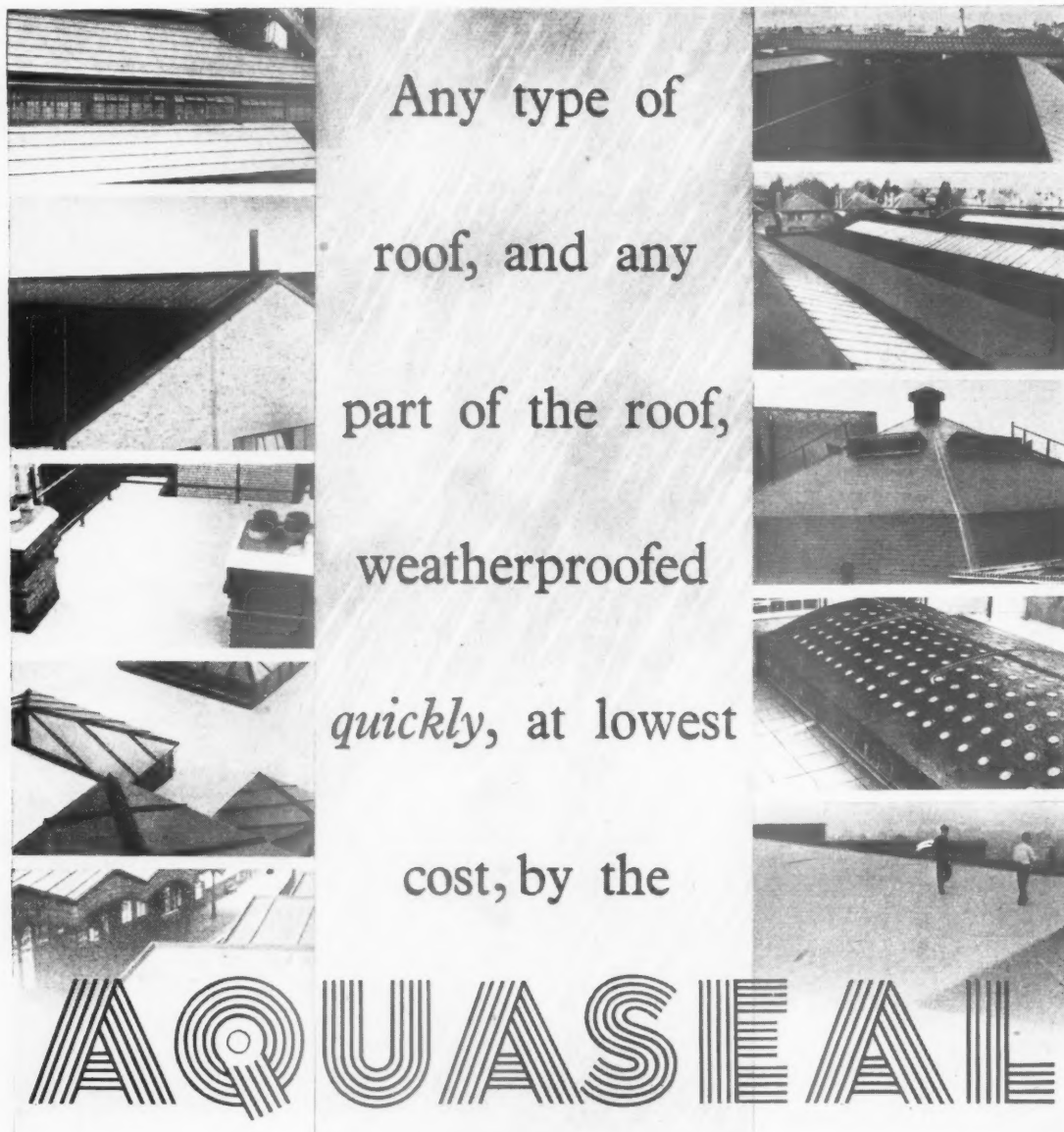

Any type of  
roof, and any  
part of the roof,  
weatherproofed  
*quickly*, at lowest  
cost, by the

**AQUASEAL**

## ROOFING SERVICE

The AQUASEAL Roofing Service contracts for the repair or complete renovation and waterproofing of roofs of all types, in any part of the country. Based on the use of AQUASEAL liquid bitumen proofing—impervious to atmospheric fumes and climatic extremes—it provides all the advantages of a new roof, at only a fraction of the cost. It is applied by experienced operatives who do not interfere with the existing roofing (except for minor repairs and fillings) and do not hinder employees beneath. Used for over 25 years on government offices, public buildings, hospitals and factories.

BERRY WIGGINS & CO. LTD., BREAMS BUILDINGS



FETTER LANE, LONDON, E.C.4. Telephone: HOLborn 0941







**"TURNALL"**  
REGD. TRADE MARK  
**Asbestos-Cement**  
**CAVITY DECKING**  
(Pat. No. 620,012)

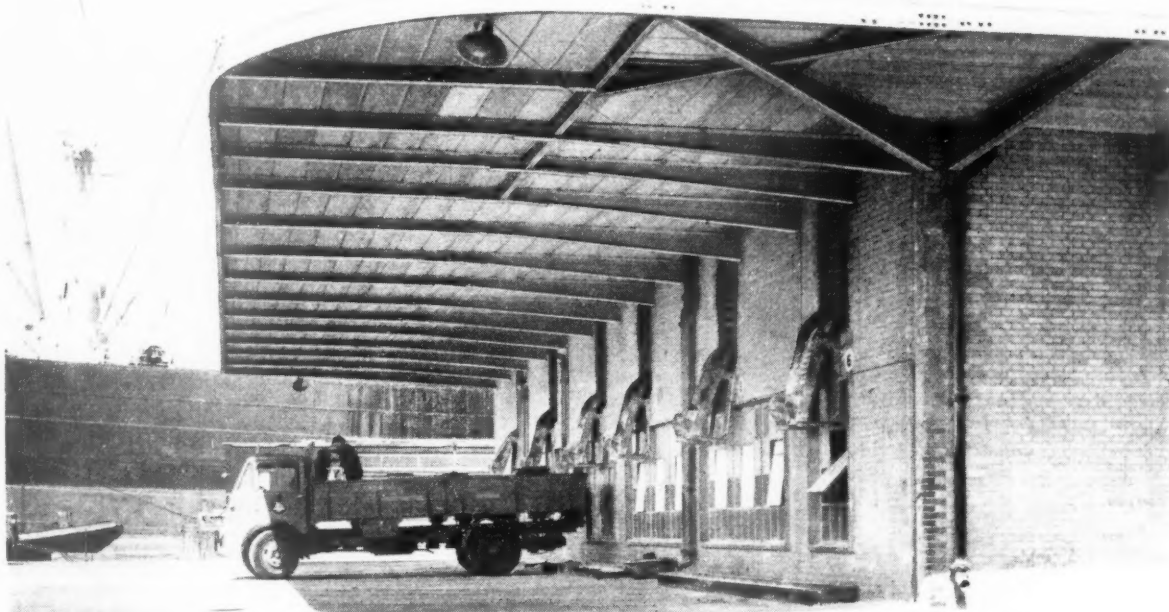
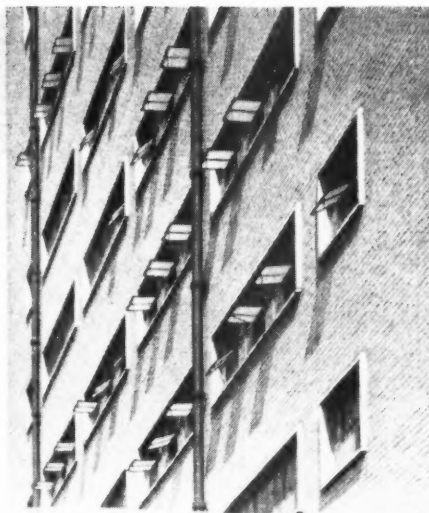

**"TURNALL" CAVITY DECKING**

This photograph illustrates the adaptability of "TURNALL" Cavity Decking used for covering a cantilevered canopy of exceptionally wide span.

**TURNERS ASBESTOS CEMENT CO LTD**  
A MEMBER OF THE TURNER & NEWALL ORGANISATION  
TRAFFORD PARK MANCHESTER 17

**THE MOST MODERN  
DEVELOPMENT IN**  
*fan-powered  
Extraction*

**FOR FLAT OR PITCHED  
ROOFS, WITH OR WITHOUT  
AUTOMATIC SHUTTERS**

Simply fixed, by four bolts only, the Brooks Fan-Powered Roof Extract Unit gives *positive* extraction, summer and winter. Shutters open and close automatically when motor is started or stopped. Hinged weather-cap gives easy access for maintenance. Robustly built, of heavy gauge steel, **HOT DIP GALVANISED**, with gun-metal sleeve bearings for shutter spindles, and grease-gun nipples to allow positive lubrication. Write for details.



**UNIT  
SHOWN  
ABOVE WITH  
WEATHER-CAP  
SECURED IN  
OPEN POSITION**

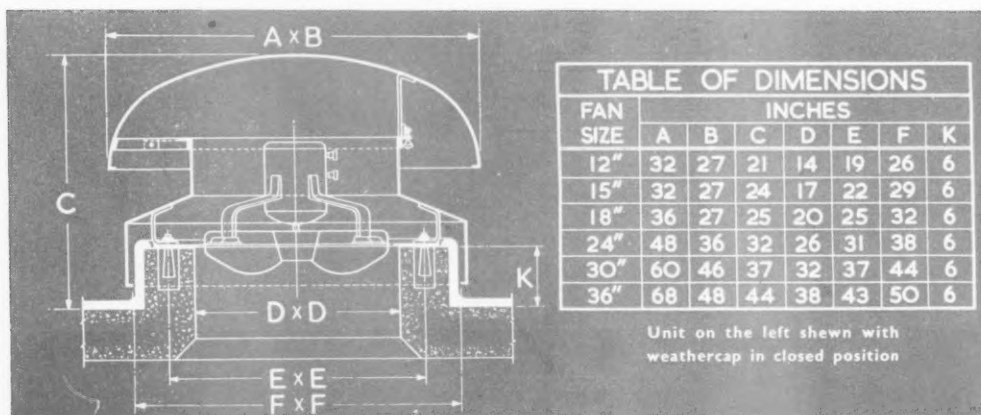

**BROOKS**

**BAHS**

*fan-powered*

**ROOF EXTRACT UNITS**

**BROOKS AIR & HEAT SYSTEMS LTD**

Trafalgar House, Gt. Newport St., W.C.2  
Telephone: TEMple Bar 5124, 5154, 5174

THE COLD STAYS OUT - THE HEAT STAYS IN



*Here's the secret*

More heat is lost by conduction through glass than by any other means. If you can overcome this loss, you can effect savings either in fuel costs, or in the size of heating installations.

"INSULIGHT" Double-Glazing Units provide a practical answer to the problem. The units, consisting of double panes of glass separated by a hermetically sealed layer of dry air, reduce normal heat losses by as much as 50%.

**'INSULIGHT'**

**double - glazing units**

Consult the Technical Sales and Service Department at St. Helens, Lancs., or Selwyn House, Cleveland Row, St. James's, London, S.W.1. Telephones: St. Helens 4001; Whitehall 5672-6. Supplies are available through the usual trade channels. "INSULIGHT" is the British registered trade mark of Pilkington Brothers Ltd.

#### SPECIAL NOTE

*Make sure that your frames are of sufficient width. Details can readily be obtained from Pilkington Brothers Ltd., or your window frame manufacturer.*

*"INSULIGHT" Double-Glazing Units are relatively less expensive when bought in large pane sizes.*

**PILKINGTON BROTHERS LIMITED**

ST. HELENS, LANCs.



DG 3.



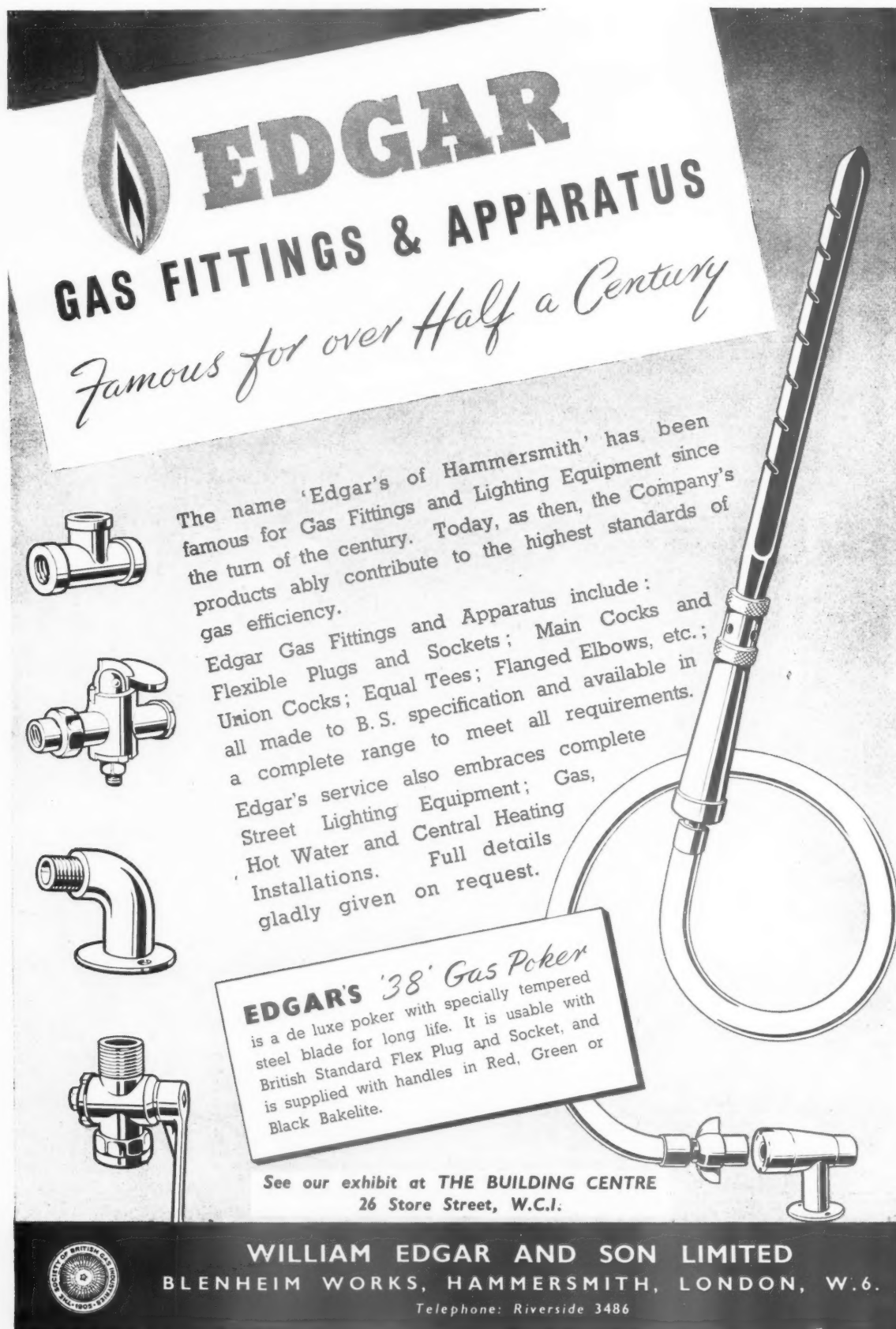

# EDGAR

## GAS FITTINGS & APPARATUS

*Famous for over Half a Century*

The name 'Edgar's of Hammersmith' has been famous for Gas Fittings and Lighting Equipment since the turn of the century. Today, as then, the Company's products ably contribute to the highest standards of gas efficiency.

Edgar Gas Fittings and Apparatus include:  
Flexible Plugs and Sockets; Main Cocks and Union Cocks; Equal Tees; Flanged Elbows, etc.; all made to B.S. specification and available in a complete range to meet all requirements. Edgar's service also embraces complete Street Lighting Equipment; Gas, Hot Water and Central Heating Installations. Full details gladly given on request.

**EDGAR'S '38' Gas Poker**  
is a de luxe poker with specially tempered steel blade for long life. It is usable with British Standard Flex Plug and Socket, and is supplied with handles in Red, Green or Black Bakelite.

See our exhibit at THE BUILDING CENTRE  
26 Store Street, W.C.1.

**WILLIAM EDGAR AND SON LIMITED**  
BLENHEIM WORKS, HAMMERSMITH, LONDON, W.6.

Telephone: Riverside 3486



## THE LOW-COST FLOOR WITH THE LUXURY LOOK

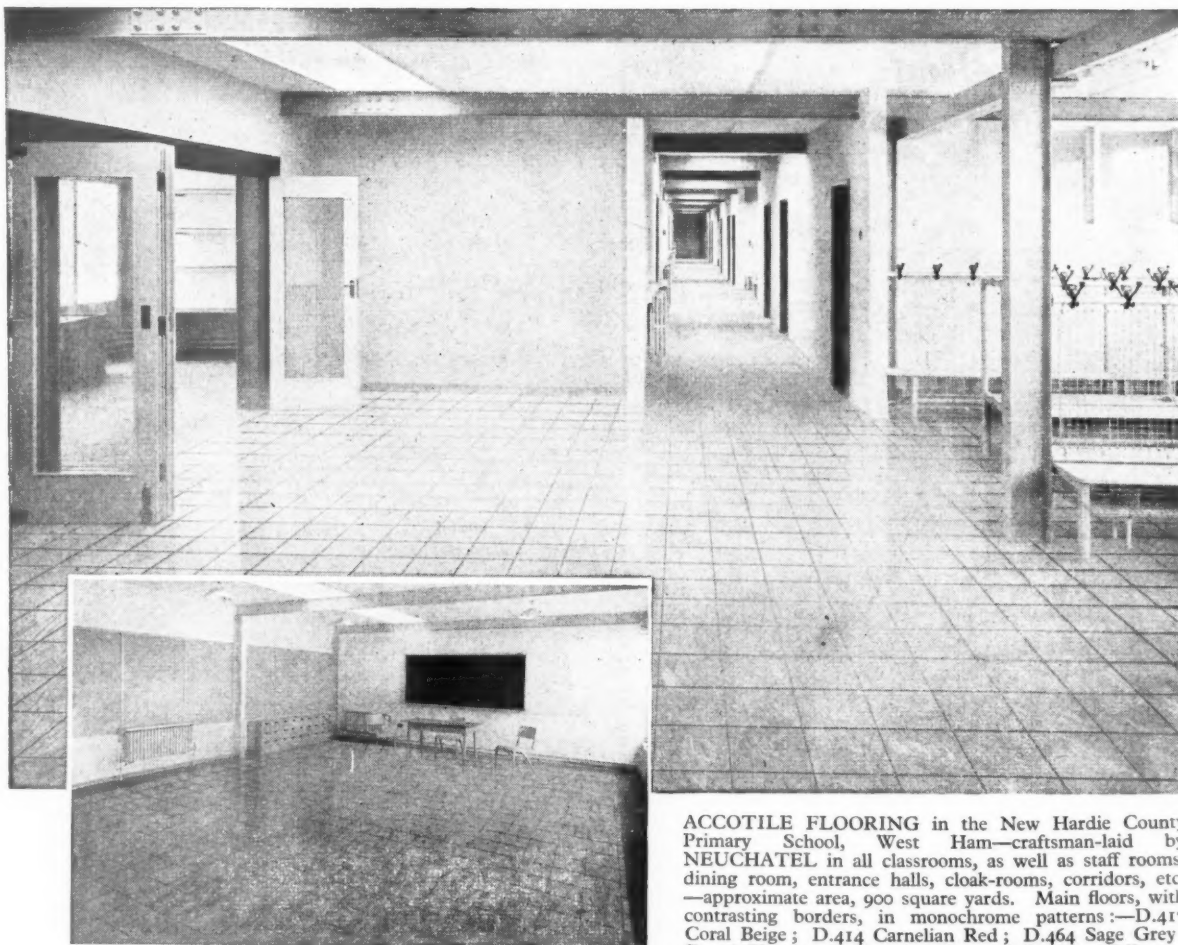

ACCOTILE FLOORING in the New Hardie County Primary School, West Ham—craftsman-laid by NEUCHATEL in all classrooms, as well as staff rooms, dining room, entrance halls, cloak-rooms, corridors, etc.—approximate area, 900 square yards. Main floors, with contrasting borders, in monochrome patterns:—D.417 Coral Beige; D.414 Carnelian Red; D.464 Sage Grey; D.416 Harvest Gold. Architect and Planning Officer to the County Borough of West Ham: Thomas E. North, Esq., O.B.E., F.R.I.B.A., Dis.T.P. Contractors: West Ham Corporation, Works Department.

# ACCOTILE FLOORING

## CRAFTSMAN-LAID BY NEUCHATEL

*This service is available in any part of the  
United Kingdom through Neuchatel's network of  
branches, for any type and size of building.  
Technical consultation freely invited.*

**THE NEUCHATEL ASPHALTE COMPANY LTD.,** 58 Victoria Street, London S.W.1.  
Contracting Departments: Telephone: RENown 1321

APPROVED LAYING SPECIALISTS FOR ACCOTILE THERMOPLASTIC FLOORING TILES

Also Specialists for 80 years in ASPHALTE for Tanking, Flooring, Roofing and Roads

*Shortage of suitable  
Plastering Sands need  
be no problem—*

# GYPLITE PLASTER requires no sand



CATHAY HOUSE, CATHAY STREET, S.E.16

Architect: J. L. Pickering, L.R.I.B.A.  
Quantity Surveyors: W. G. Edwards & A. Avery Hall, F.R.I.C.S.  
General Building Work (including Plastering): Bermondsey  
Borough Council Direct Labour Building Department.

GYPLITE Undercoat and Finishing Plasters are ready-mixed

vermiculite/gypsum plasters requiring only the addition

of water. They are easily applied and the

pre-mixing ensures uniform quality.

The use of gypsum plaster

with vermiculite light weight

aggregate instead of sand gives

plasterwork the following

special properties:



LYNTON ESTATE EXTENSION, LYNTON ROAD, S.E.16

Architect: J. L. Pickering, L.R.I.B.A.  
Quantity Surveyors: Davis, Belfield & Everest  
General Building Work (including Plastering):  
Bermondsey Borough Council Direct Labour  
Building Department.



GYPLITE Undercoat Plaster being  
applied over brickwork in the usual manner.

1. INCREASED FIRE PROTECTION
2. IMPROVED THERMAL INSULATION
3. ELIMINATION OF SURFACE CONDENSATION
4. RESILIENCE TO RESIST CRACKING
5. EXTRA LIGHTNESS

Makers of PARISTONE Browning Plaster  
(Haird, Unhaird and Metal Lathing  
Grades), PARISTONE Wall Finishing  
Plaster, CRETSTONE Concrete Bonding  
Plaster, GYPSTONE Board Finishing Plaster  
GYPLITE Vermiculite Insulating Plaster  
(Undercoat and Finishing Grade:).

## GYPROC PRODUCTS LIMITED

Head Office: Westfield, Upper Singlewell Road, Gravesend, Kent. Telephone: Gravesend 4251-4. Telegrams: Gyproc.  
Gravesend. Glasgow Office: Gyproc Wharf, Shieldhall, Glasgow, S.W.1. Telephone: Govan 2141-3. Telegrams:  
Gyproc, Glasgow. Midland District Sales Office: East Leake, near Loughborough. Telephone: East Leake 231.  
London Office: Morris House, 1-5 Jermyn Street, London, S.W.1. Telephone: Whitehall 8073-4. GYP-I

**ARCHITECTS  
WHO HAVE  
SPECIFIED  
COLT  
VENTILATION**

*John E. Beardshaw & Partner, A./A.R.I.B.A.*  
*Cackett, Burns Dick & Mackellar, F./F.R.I.B.A.*  
*Harry S. Fairhurst & Son, F./A.R.I.B.A.*  
*D. M. Craig, A.R.I.B.A.*  
*Easton & Robertson, F./P.R.I.B.A.*  
*Dahl & Cadman, F./A.R.I.B.A.*  
*C. H. Errington, L.R.I.B.A.*  
*Godwin, Clist & Greenway F./F.R.I.B.A.*  
*E. Emrys Edmunds, R.F.I.B.A.*  
*Joseph Emberton, F.R.I.B.A.*  
*Frederick Gibberd, F.R.I.B.A., N.T.P.I.*  
*E. A. Gunning, A.R.I.B.A.*  
*Hind & Brown, L./A.R.I.B.A.*  
*T. E. Llewellyn, L.R.I.B.A.*  
*Cecil Handisyde, A.R.I.B.A., A.A.DIPL.*  
*Johns & Slater, F.R.I.B.A.*  
*T. A. Page, Son & Hill, F./A.R.I.B.A.*  
*Peacock & Bewley, A./A.R.I.B.A.*  
*James W. Mackintosh, L.R.I.B.A.*  
*Harold W. Moore, F.R.I.B.A.*  
*Dudley C. March, L.R.I.B.A.*  
*Roper Spencer & Hall, F./A.I.A.A.*  
*C. H. Simmons, A.R.I.B.A.*  
*H. A. Rees, A.R.I.B.A.*  
*Sainsbury & Chamberlain, L./F.R.I.B.A.*  
*J. W. Spink, F.R.I.B.A.*  
*Clement Williams & Sons, F.R.I.C.S.*  
*Wood & Kendrick & Williams, F./F.R.I.B.A.*  
*Michael J. F. Secrett, F.R.I.B.A.*  
*Welch & Lander, F./F.R.I.B.A.*  
*Wright & Renny, F.R.I.C.S., M.INST.R.A.*

**THERE ARE OVER 5,000  
MAJOR INDUSTRIAL ORGANISATIONS  
WITH NATURAL VENTILATION  
PLANNED BY**

**COLT**



**VANDERVELL PRODUCTS LTD.**

Architect: C. B. M. SMITH, A.R.I.B.A.  
Chartered Architect and Surveyor.

COLT SR-type Ventilators were included in the design of the new factory for Vandervell Products Ltd.

This Heavy Duty Roof Extractor Ventilator provides continuous positive extraction at all times. It has concave aero-foil curves to harness both the free power of the wind and the power of thermal currents within the building. Its appearance is such that it does not detract from the clean lines of the building in any way.

COLT'S wide experience in the ventilation of all types of buildings throughout industry is at your disposal. Why not take advantage of it?

**FREE MANUAL** with full specifications of the wide range of Colt Ventilators, available on request from Dept. A.24/163

**COLT**



**THE SPECIALISTS IN PLANNED NATURAL**

**VENTILATION**

**COLT VENTILATION LTD • SURBITON • SURREY • ELMbridge 6511-5**

Also at: Birmingham, Bradford, Bridgend (Glam.), Bristol, Dublin, Edinburgh, Liverpool, London, Manchester, Newcastle-upon-Tyne, Sheffield and Warwick.



Take advantage of experience gained in every type of Industry — call in **COLT** to help solve your ventilation problems



PAINTS FOR EVERY PURPOSE AND SURFACE PAINTS FOR EVERY PURPOSE



When the "question of paint" arises, much thought must be given in deciding the paint treatment and the paint material to be specified, from among the numerous types of paint coatings available. Many special types have been formulated for the various surfaces and conditions which are to be met with in present day building and manufacturing. Allow us, therefore, the opportunity to suggest and advise you regarding what would be the most appropriate specification when your "paint question" arises. Our Laboratory, together with our Technical and Service Departments, are for your convenience, i.e. to be utilised in the solving and easing of your paint problems appertaining to the protection and decoration of the structures created by you.

● Panels, folders and samples of our various materials will be sent on request.

## MONTGOMERIE, STOBO & CO. LTD.

MANUFACTURERS OF FINE PAINTS, ENAMELS & VARNISHES

52/72 ROGART ST.,  
GLASGOW, S.E.

ALSO AT  
BELFAST & SLOUGH

DEESIDE, SALTNEY WHARF,  
SALTNEY, NR. CHESTER



INFORMATION SHEETS  
free on request

## INCREASE HOUSE SPACE by 20%

### LOFT ACCESS STAIRS

POPULARLY KNOWN AS LOFT LADDERS

by the **FIRST** and **ORIGINAL** inventors

Patentees and Manufacturers

### LOFT LADDERS LTD

The loft can increase the living space of the average house by at least 20 per cent. With a Loft Ladder, access is as safe and easy as walking up the stairs. Information sheets, issued on request, show in detail how this space may be made available both in new work and conversion.

Write for full particulars and prices of the various types.

**Price from £14.0.0**

Our Loft Ladders are now free of Purchase Tax.

### LOFT LADDERS LTD

The first and original inventors of Loft Ladders and Loft Access Stairs

**BROADWAY WORKS, BROMLEY, KENT**

Tel.: RAVensbourne 2624





## An Indian summer in London now

The Architect of the impressive new Hostel for Indian Students in Gower Street (Architect: Ralph Tubbs, O.B.E., F.R.I.B.A.) has found a good way of keeping them warm in a London winter. The imaginative positioning of glass areas to make the most of the watery English sun, combined with the permanent strength and snug fit of a Williams & Williams metal window make their London home a warm and sunny place.







### METAL WINDOWS

**WILLIAMS & WILLIAMS**



**DO YOU KNOW YOUR NEAREST AREA OFFICE?** You'll find Williams and Williams in London, South London, Belfast, Birmingham, Bristol, Cardiff, Glasgow, Leeds, Liverpool, Manchester, Newcastle-upon-Tyne, Newmarket, Nottingham, Reading, Sheffield, Southampton and Tunbridge Wells. Each office arranges quick delivery of metal windows, gives estimates, details, and fixing teams on site. Head office: Reliance Works, Chester.

# 6 IMPORTANT FACTS ABOUT **EVOSET** 101 T.S.

-  **WATERPROOFER** ... EVOSET 101 T.S. increases the workability of concrete. It reduces water cement ratio and thereby gives dense and water-proof concrete.
-  **HARDENER** ... EVOSET 101 T.S. produces HIGH EARLY and ULTIMATE STRENGTH and consequently hard, dustproof and oil-resisting concrete.
-  **QUICK SETTING** ... EVOSET 101 T.S. substantially reduces the setting and hardening time for any concrete or mortar mix. Roads and pavements can be open for traffic in half the time. Greater output is assured. Units can be stripped in half the normal time. No breakages through early stripping. Fewer breakages in transit.
-  **FROST PROTECTION** ... EVOSET 101 T.S. makes the freezing of concrete and cement mortar impossible by increasing the internal heat and simultaneously reducing setting and hardening time.
-  **ECONOMICAL** ... EVOSET 101 T.S. is low priced. Normal mixing ratio is 1 part EVOSET 101 T.S. to 10 parts water. Will not deteriorate in store.
-  **SAFE** ... EVOSET 101 T.S. is simply added to the gauging water and thus uniformly distributed —no flash sets. It has no corrosive action on properly embedded steel reinforcement.

USE **EVOSET** 101 T.S.

in all concrete and cement mortar mixes for quick setting, rapid hardening and waterproofing.

**X PRICE** 3/6 to 4/6 PER GALLON, IN 40 GALLON DRUMS, ACCORDING TO QUANTITY. Also available in 5 and 10 gallon drums at 7/6 per gallon. Descriptive leaflet gladly sent on request.

**EVODE LIMITED, GLOVER ST., STAFFORD**  
Telephone: 1590/1/2      Telegrams: Evode, Stafford

AN  
**EVODE**  
PRODUCT

## RAISING THE LEVEL OF ....



..... design

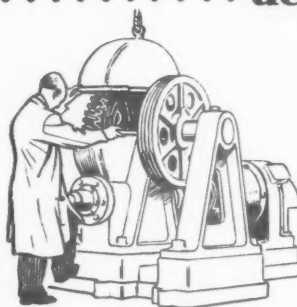

..... workmanship



..... service

# E.C.M. lifts

Excellent design and first class workmanship allied with the finest materials combine to raise E.C.M. Lifts above the level of others.



**ETCHELLS, CONGDON & MUIR**  
Limited

ANCOATS · MANCHESTER · ENGLAND

ECM. 40





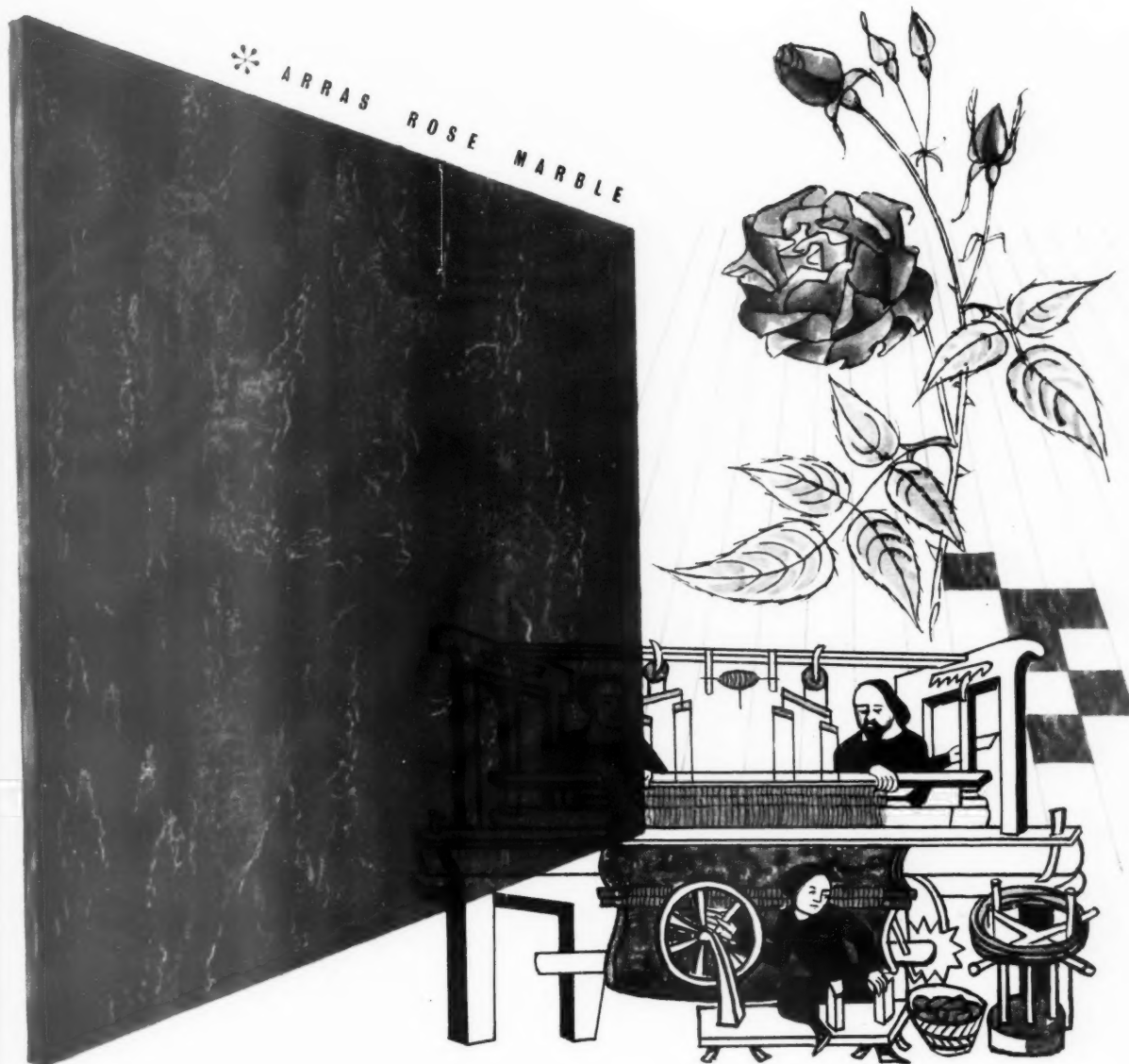

During the fourteenth century the skilled weavers of Arras brought to the ancient art of tapestry-making such a wealth of fine design and rich colour that the Flemish product was known for centuries as "arras" to distinguish it from inferior tapestries. The colour of the Semastic Decorative Tile illustrated is the rose standardised by the British Colour Council, based upon the rose in the finest examples of arras work in existence.

The colours in the Semtex Vinyl and Semastic Decorative Tile ranges were chosen in collaboration with the British Colour Council.

\* One of the eighteen plain and marbled colours in the Semastic Decorative Tile range

256/s.a.

## VINYL and SEMASTIC

DECORATIVE TILES

*products of a Dunlop Company*

*are installed by—*

J. A. Hewetson & Co. Ltd  
Hollis Bros. Ltd  
Horsley Smith & Co. (Hayes) Ltd  
Pilkington's Asphalte Co. Ltd  
The Penmaenmawr & Trinidad Lake Asphalt Co. Ltd  
The Limmer & Trinidad Lake Asphalt Co. Ltd  
Semtex Ltd  
The Western Trinidad Lake Asphalt Co. Ltd





Modern hospital practice tends more and more to favour Linoleum for floor covering. Linoleum is inherently hygienic, quiet to the tread, easy to clean and unsurpassed for resistance to hard wear. Hospital authorities have found, in fact, that its clinically clean appearance helps to induce a wide 'chain re-action' for fastidious cleanliness. Its relatively low cost and long life contribute materially to reducing the overhead expenses of large institutions. Of this proved floor covering it has been well said —

***Nothing takes the place of LINOLEUM***



***For good looks and long life plan for***

**LINOLEUM**



"THELMA" stands for The Linoleum Manufacturers' Association, 127 Victoria Street, London, S.W.1.

For further information write to the Association or to any of the following members:—

BARRY OSTLER & SHEPHERD LTD., KIRKCALDY · DUNDEE LINOLEUM CO. LTD., DUNDEE · LINOLEUM MANUFACTURING CO. LTD.,  
6 OLD BAILEY, E.C.4 · MICHAEL NAIRN & CO. LTD., KIRKCALDY · NORTH BRITISH LINOLEUM CO. LTD., DUNDEE  
SCOTTISH CO-OPERATIVE WHOLESALE SOCIETY LTD., FALKLAND, FIFE JAS. WILLIAMSON & SON LTD., LANCASTER





*The PERFECT JOINT at every point!*

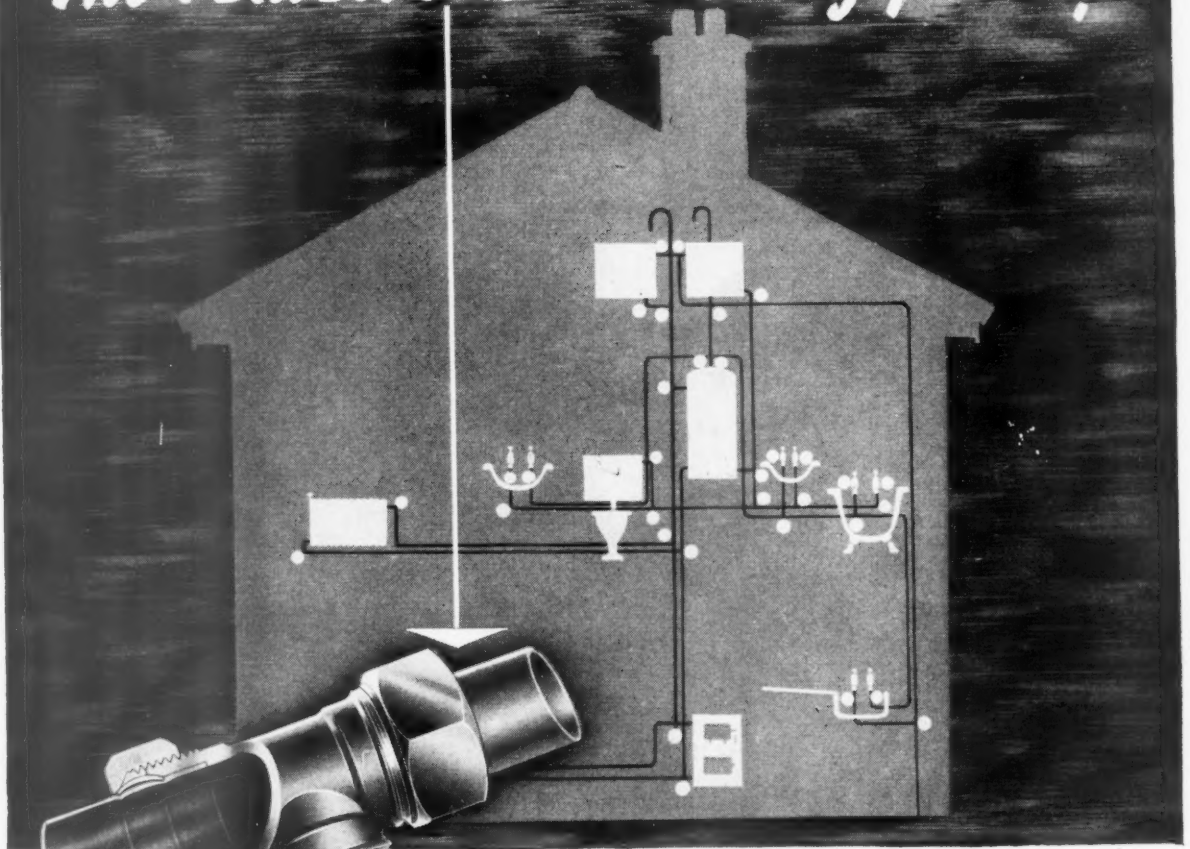

**CONEX  
COMPRESSION  
JOINTS**

*Made in the most modern factory of its type and approved by the leading Architects, Surveyors, Contractors, Government Departments, Municipal Authorities and Water Works throughout the world.*

MORE AND MORE Architects are specifying CONEX, because experience has proved it to be the simplest, speediest, strongest—and, at the same time, the most economical—Joint for copper tube. Based on sound scientific principles, the CONEX Joint incorporates a special spherical ring which makes a perfect two-point seal. It gives an amazingly strong grip capable of withstanding pressures far greater than experienced in normal use. The joint is unaffected by variations of temperature, pressure or vibration, and it can be “made” in ten seconds with a spanner, and broken from time to time without impairing its efficiency. The rings are very easy to replace, and no preparation of the tube is required.

COMPRESSION  
**CONEX**  
JOINTS

**PROVE FOR YOURSELF CONEX IS BEST**  
*Write NOW for actual testing samples of the CONEX Compression Joint, together with fully illustrated literature.*

CONEX-TERNA LTD., WHITEHALL RD., GREAT BRIDGE, STAFFS. 'Phone: Tipton 1162-3 'Grams: Conex-Terna, Tipton



## STEEL WORK ?

Want to unstop a  
bottleneck?

**SPECIALIST DIVISIONS IN:**

Sanitary Appliances and Plumbers' Brasswork • Fireplaces • Stoves and Ranges  
Ironmongery • Tubes and Fittings  
Kitchen Equipment • Soil and Drainage  
Goods • Oils, Paint and Wallpaper • Tools  
and Hardware • Heavy Building Materials  
Roof Tiling and Slating • Wall and Floor  
Tiling • Glazing and Leaded Lights  
Constructional Engineering • Unimer  
Industrial and Agricultural Buildings

- Contracts for Fire Escape Staircases, Industrial Canopies, Catwalks, Ornamental Steelwork and even for a Gorilla Cage are but a few examples of the Finch Constructional Division's versatility. Comprising as it does experts in every phase of light constructional steelwork, this Finch Division has a wide knowledge and understanding from the view-point of designing, supplying and erecting. Whatever the particular problem, this Finch experience and knowledge is at the disposal of the Architect or Surveyor.
- 
- 
- 
- 
- 
- 
- 
- 
- 

There are 15 Specialist Divisions within the Finch Organization, each headed by an expert with years of experience in his trade—experience which is always at your service.

CONSULT THE *Finch* CONSTRUCTIONAL DIVISION

B. FINCH & CO. LTD., Head Office & Works, BELVEDERE WORKS, BARKINGSIDE, ESSEX. VAlentine 8888 (30 lines)  
SHOWROOMS: FINCH CORNER, 679/687 EASTERN AVENUE, ILFORD, ESSEX



## *The most* **VERSATILE** *flooring*



Bank or cowhouse, dairy or show-rooms—can a flooring material be equally suitable for such diverse purposes?

Consider the properties of Clay Floor Quarries. They are extremely dense, tough and durable, and offer exceptional resistance to abrasion and impact. They can be polished to enhance their rich, warm colour or, being almost impervious to moisture, may be sluiced or mopped with water. Skirtings of the same material render a floor vermin-proof, and greatly facilitate cleaning.



Clay Floor Quarries are available in a wide range of sizes, thicknesses, and shapes, and in uniform shades of red, blue, brown or buff, or in multi-colours. Attractive effects are obtainable by using contrasting shades or a combination of different sizes.

With all their advantages, Clay Floor Quarries **COST LESS THAN ANY OTHER FLOORING MATERIAL**

For further information, please write to The Secretary, Floor Quarry Association, Federation House, Stoke-on-Trent.

Correctly laid, a Quarry floor will last as long as the building.

# Clay Floor Quarries

# WHICH



# DO YOU

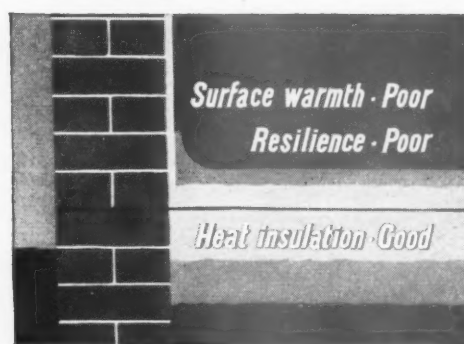

# RECOMMEND ?

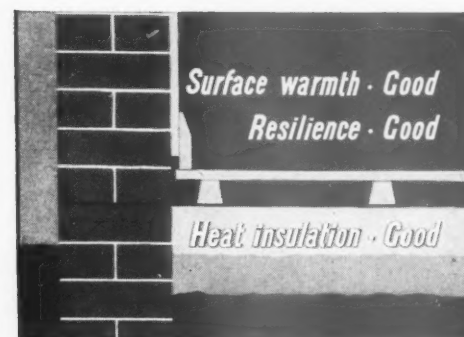

The 'Tanalised' fillet on concrete floor affords high thermal efficiency, a warm surface and good resilience plus immunity from fungal decay and wood-destroying insects.

Specification sheet 123 will be sent on request from Hickson's Timber Impregnation Co. (G.B.) Ltd., Castleford, Yorkshire, or from our London Office at 36, Victoria St., S.W.1.

## INSTALL

**'Tanalised'** FILLETS & FLOORING  
IN THE FIRST PLACE

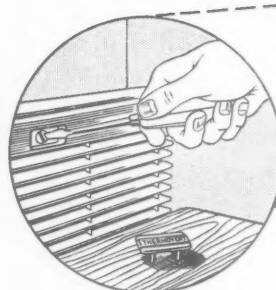

EVEN IN SMALL

DETAILS—

THE DESIGN OF

## Thermovent Heaters

IS OUTSTANDING

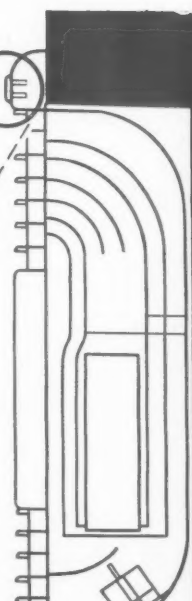

From every viewpoint—appearance, convenience, efficiency, economy—the design of Thermovent electric space heaters is outstanding. Based on the well-known Thermovent principle of silent, safe, natural convection and styled by leading industrial designers, they provide draught-free year-round comfort with no attention whatsoever. The additional benefit of automatic temperature control means the ultimate in comfort and convenience coupled with savings of electricity of up to 30%.

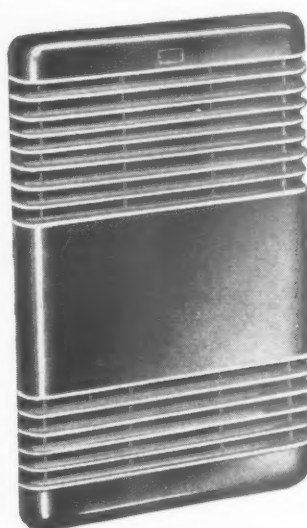

The installation of Thermovent inset heaters is most simple. After the wall box has been fitted and the heater body installed and connected, the five interlocking sections of the front panel assembly are placed in position and secured by a single screw which is finally concealed by the small name-plate. No screw heads or other visible fixings mar the appearance of the heater.

Type B Inset Thermovent Heaters, in 1 and 2 kW sizes, are designed for building into walls and furniture, the recess depth required being only 5½". They are delightful examples of modern styling, in black or walnut-finish plastic contrasting with Old Gold metal grilles.

## Thermovent

● COMFORT HEATING

E. K. COLE LTD. 5 VIGO STREET, LONDON, W.C.1



*Paton & Baldwin Ltd. Canteen—Darlington  
Photograph by courtesy of Paton & Baldwin  
Ltd. Architects: Sir Alex Gibbs & Partners,  
Queen Anne's Lodge, London, S.W.1.*



Have you ever stopped to think how much thought goes into the provision of a good meal?

The same applies to the design and workmanship which goes into the provision of good furniture.

## FOOD FOR THOUGHT



# Kingfisher



*KINGFISHER Furniture provides the answer to all your furnishing problems. Let us do the thinking for you. Write or phone for details of KINGFISHER TUBULAR FURNITURE AND EQUIPMENT.*

★ **KINGFISHER LIMITED,**  
Charles Street and Phoenix Street, West Bromwich, Staffs.

Phone: Tipton 1631  
London: 139 Knightsbridge, S.W.1

Grams: Kingfisher, Phone, West Bromwich  
Telephone: Kensington 1331



(By Appointment to the late King George V)

# WARING & GILLOW

*Specialists*

IN

FURNISHING

AND EQUIPMENT

OF

PUBLIC BUILDINGS

SHIPS · CLUBS · HOTELS

SCHOOLS · BANKS

AND OFFICES

CONTRACTORS TO H.M. GOVERNMENT

---

---

*Estimates on application to*

*Contract Department*

---

---

**WARING & GILLOW LTD.**

**164-182 OXFORD ST., LONDON, W.1**

*Established 1695*

Telephone: MUSEum 5000

Factories at LANCASTER, LIVERPOOL and HAMMERSMITH

## UNIVECTAIR

HORIZONTAL DISCHARGE UNIT HEATER

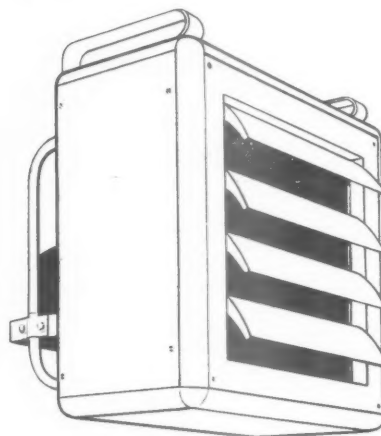

The Univectair was the first industrial unit heater of its kind to be produced in this country. Constant development and improvement has made it in its modern form the most attractively designed heater with a performance that is unequalled. Its applications either as a comfort heater or for industrial drying are limitless, although where appearance is important, as in stores and restaurants, the totally enclosed type is recommended.

Eleven standard models are available for steam, high or low pressure hot water and electricity—

A FULLY ILLUSTRATED

CATALOGUE WILL BE SENT ON REQUEST.

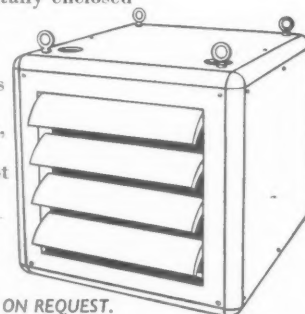

*totally enclosed model*

**F. H. Biddle Ltd.**

(Sales division of British Trane Co. Ltd.)

*Vectair House, Clerkenwell Close, London, E.C.1.*

**HEATING · COOLING · VENTILATING  
AND AIR TREATMENT EQUIPMENT**

CLerkenwell 8064 (6 lines) CABLES: EFBIDDLE. SMITH, LONDON

WHEN THE STRUCTURAL STEEL IS BY **BOULTON AND PAUL** IT'S A FIRST CLASS JOB

The London Airport Telephone Exchange is another example of our comprehensive service.

The steelwork was fabricated at our Norwich Works and erected on the site by our own men to the order of the Ministry of Works.

• NORWICH · LONDON · BIRMINGHAM



CRC 225E



# Gibson CLOCKS STAND THE TEST OF TIME



No. 304

Designed for INDUSTRY AND COMMERCE, Gibson Clocks are correct in factories, workshops, mills, offices or schools—in fact wherever time indication is required.

A Master Clock impulse system operating any number of Slave Clocks, and independent of the mains, ensures perfect reliability.

For those with a single office or showroom a battery-wound clock will give perfect service—and no winding, wiring or maintenance is necessary, except to change the 4.5 volt torch battery about every twelve months.

Clocks for special purposes made up to client's specification.

Master Clocks • Slave Clocks • Battery Wound Clocks  
Synchronous Clocks • Time Recorders • Job Costers

Illustrated Brochure available on request

## Baume & Co. Ltd

1, Hatton Garden, London, E.C.1. & La Chaux-de-Fonds.  
Established 1834

BAUME  
WATCHES

Longines  
WATCHES

HEUER  
TIMERS

Gibson  
CLOCKS

## TILE, STONE or CAVITY BRICK

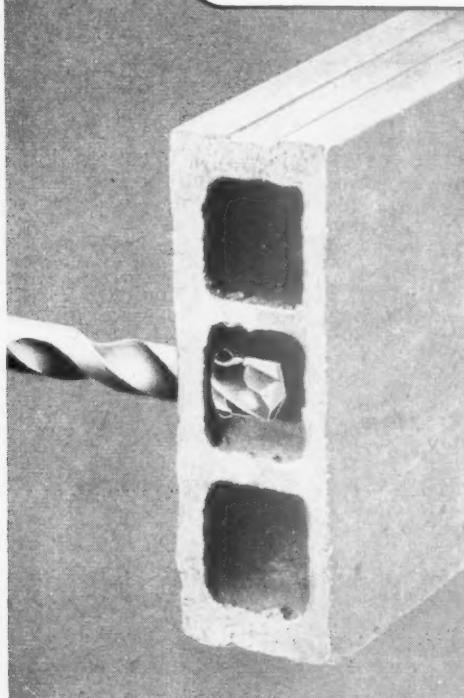

### Drill Faster with



TIPPED DRILLS  
FOR ALL MASONRY AND TILES

Look how this Durium-tipped Drill is working almost at the edge of the pot—without fracture! This sharp, clean-cutting quality of Durium-tipped Drills makes them specially valuable for many a tricky cavity job, quite apart from their extraordinary speed and silence in operation.

Durium-tipped Drills are made in all Rawlplug sizes from No. 6 to 30, in Rawlbolt sizes C. D. E. & G., and in the long series for drilling through walls. Look for the special inset Durium tip, and for the name DURIUM on the shank. Almost diamond-hard. No other is a genuine Durium Drill.

Free literature gladly sent on request—write today.

B417

### Durium-tipped—that's the point!



THE RAWLPLUG CO. LTD • CROMWELL RD • LONDON, • SW7



Pri

Ar

S.

F.I.

Ma

Me

Sy

Me

## DOVER, MELBOURNE AVENUE C.P. SCHOOL

*One of the many modern schools being constructed in prefabricated timber.*

Primary School for Kent County Council.

*Architect:*

S. H. Loweth, F.S.A.,  
F.R.I.B.A., *County Architect.*

*Main Contractor:*

Medway Buildings & Supplies Ltd.

*System:*

Medway Mark IV.



MEDWAY SCHOOL BUILDINGS

*Broken line indicates phase 2*

MEDWAY BUILDINGS AND SUPPLIES LTD., 1 PHOENIX WHARF, ROCHESTER, KENT. Tel. Strood 7521

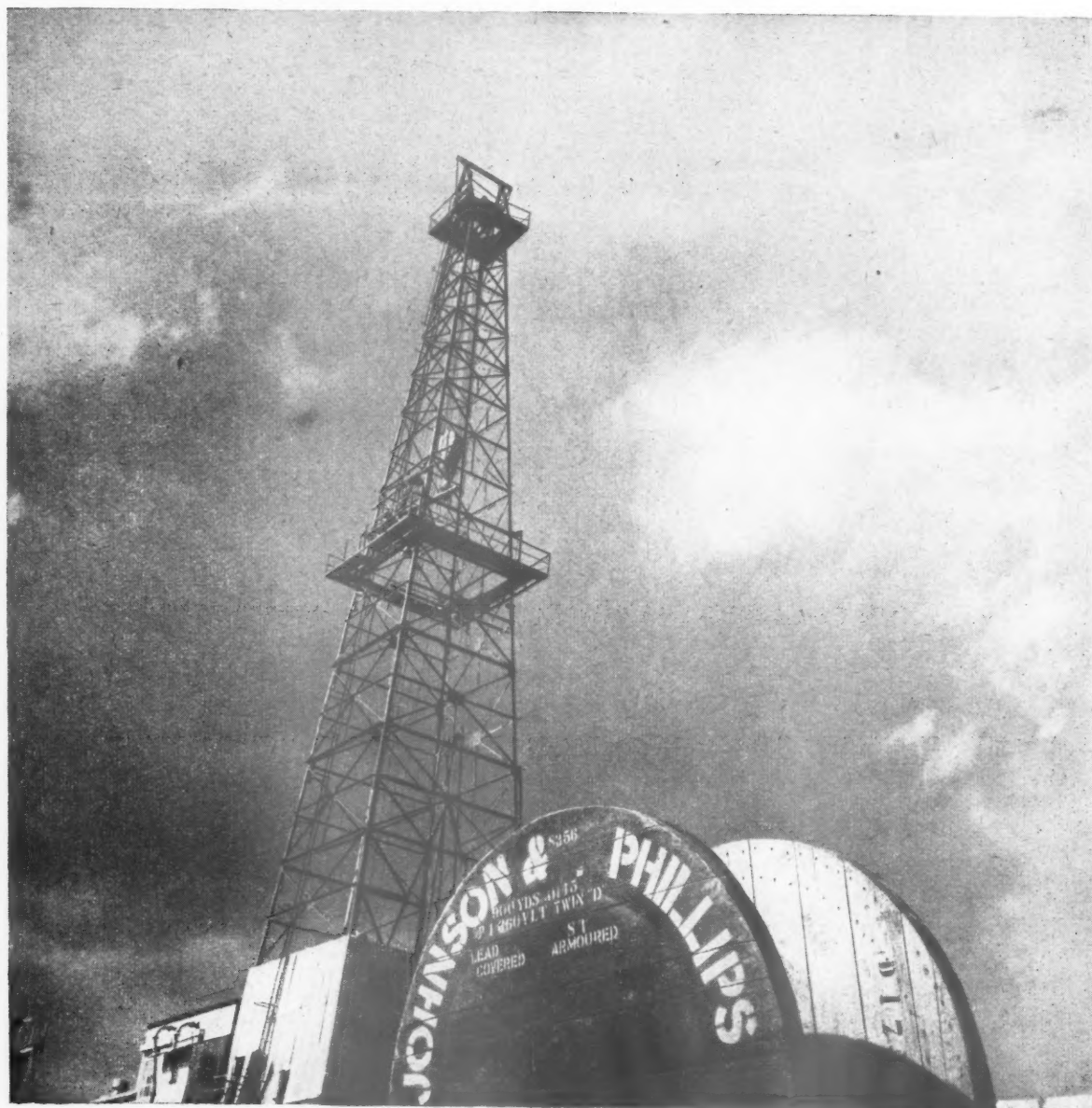

It tells of the link between J. & P. and oil . . . but it does not tell *why* J. & P. are concerned with so many of the great oil projects.

It is not merely that our range of products enables us to undertake complete electrification schemes. It is not merely that the quality of our products is second to none. But in 1922 we did the first electrification scheme at Abadan . . . and ever since we have been gaining more and more experience. That is why J. & P. are associated with the world's progressive industries as specialists in the transmission, transformation, and control of electricity.

**JOHNSON & PHILLIPS LTD. CHARLTON, LONDON, S.E.7**

**A  
PICTURE  
THAT  
NEARLY  
TELLS  
ITS OWN  
STORY**



FROM THE SNOWCEM FILE:—

Bentalls Ltd.,  
Kingston-on-Thames

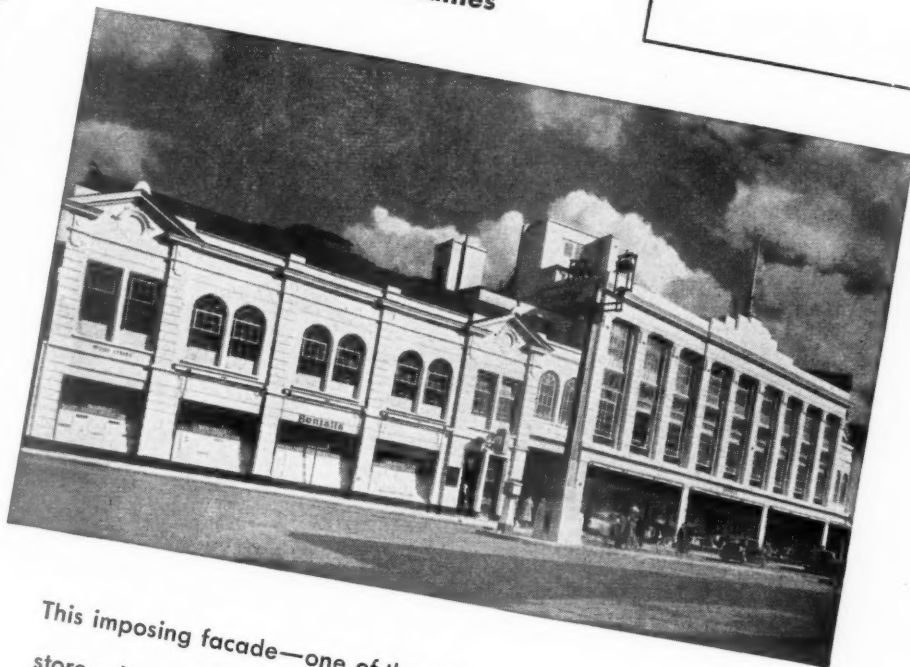

This imposing facade—one of the side elevations of this famous store—has gained an extra distinction from its recent treatment with white Snowcem applied by brush to a cement rendering.

**SNOWCEM** is easily applied to concrete, cement rendering, or suitable brickwork by brush or spray. In seven colours: White, Cream, Deep Cream, Buff, Pink, Silver Grey and Pale Green.

**SNOWCEM**



*Decorates and protects at **LOW** cost*

WATERPROOF CEMENT PAINT

\* **BRITISH CEMENT IS THE CHEAPEST IN THE WORLD**

This waterproof  
does not brush, peel or flake off.

THE CEMENT MARKETING COMPANY LIMITED  
Portland House, Tothill Street, London, S.W.1  
or G. & T. EARLE LTD., CEMENT MANUFACTURERS, HULL.  
THE SOUTH WALES PORTLAND CEMENT & LIME Co. Ltd.,  
Penarth, Glam.



WATERLOO MANSIONS, DOVER  
(By courtesy of Dover Harbour Board)

*Olivette*

## HIGH GRADE ENAMEL PAINTS W

These paints represent the finest quality decorative materials and have proved their outstanding resistance to the ravages of atmosphere and light in coastal districts—the most exacting test. Even pale shades, so often fugitive, possess excellent colour and gloss retention. A short range of Olivette Exterior “Superfast” Greens of proved excellence for exterior work is also available.

*Olivette High Grade Enamel Paints are available in both Exterior and Interior qualities. Each range provides the finest finish, maximum protection and greatest durability.*

**.....defiant of wind and weather**

**W. & J. LEIGH LIMITED**  
**TOWER WORKS • BOLTON • LANC'S**

Telephone: Bolton 7771 (6 lines)  
London Office: 15 St. Helens Place, E.C.3  
Glasgow Office: 163 Gt. Vincent Street, C.2

Telegrams: “Fabrique Bolton”  
Phone: London Wall 1457/9  
Phone: Central 2079



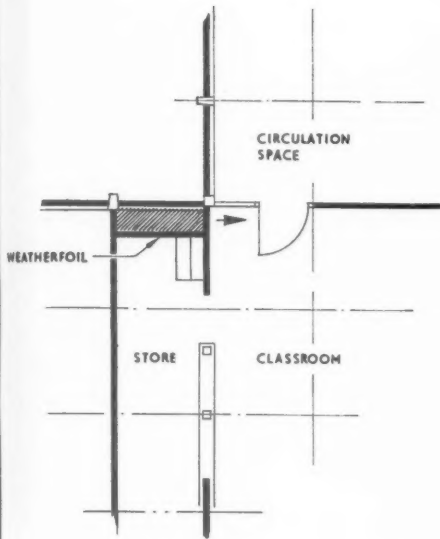

Prototype "Derwent" School.

Architects: Samuel Morrison & Partners, Derby.

Contractor: Vic Hallam (Contractors) Ltd., Langley Mill, Notts.



## WEATHERFOIL WARM AIR HEATING

### IN PREFABRICATED SCHOOL CONSTRUCTION

With prefabricated construction, there is a tendency for the initial advantage gained by speedy erection of the main carcase assembly to be lost because of delays in completing the main services.

WEATHERFOIL is the automatically controlled warm air system of heating specially designed to suit modern rapid rates of building. Distribution pipes are usually laid quickly in shallow trenches in the slab before the buildings are erected. After erection of the building, it is only necessary to connect up standard units to the pipes which already exist.

The system costs less than other forms of heating and Builders' work and attention for the heating system is nearly always eliminated.

WEATHERFOIL controls and thermal power make it possible to drop the temperature right down during periods of inoccupancy and to heat up quickly ready for the morning opening.

The system is capable of "ticking over" in mild weather, thus preventing wastage of fuel and overheating, while a powerful reserve can be called on in severe weather.

WEATHERFOIL HEATING SYSTEMS LTD., 185 BATH ROAD, SLOUGH, BUCKS. Telephone: SLOUGH 25561  
and at BROADGATE HOUSE, COVENTRY. Telephone: COVENTRY 40110



## LATTICE BEAMS

- **ECONOMY**
- **RIGIDITY**
- **IMMEDIATE DELIVERY**

**OF RIVETED CONSTRUCTION  
IN HIGH TENSILE STEEL**

Our H.T. Beam System has been designed to meet the requirements of modern planning for Factories, Classrooms, Canteens etc.

*Write for full details and Data Sheets.*

*Sommertfelds*

LTD.

|

LONDON OFFICE: 167 VICTORIA ST. S.W.1  
TEL: VIC. 8843 AND 1000

WELLINGTON · SHROPSHIRE TEL: 1000

The Kayenco  
**"SUPERB 70"**  
Gas Fired, Central Heating  
and Domestic Hot Water  
**BOILER**

**SETS A NEW HIGH STANDARD  
IN GAS FIRED BOILERS**

"SUPERB" Appearance  
"SUPERB" Performance  
"SUPERB" Life

Fully Automatic Finger Tip Control.  
Safe, Reliable, Efficient. Abolishes  
Dust, Dirt, Smoke, Grime, and  
Drudgery.

Leaflets and Showcards on request  
to Dept. A.J.

**FREDERICK KAY (ENGR.) LTD.**

NASHLEIGH WORKS, CHESHAM, BUCKS.

PHONE : 920-1

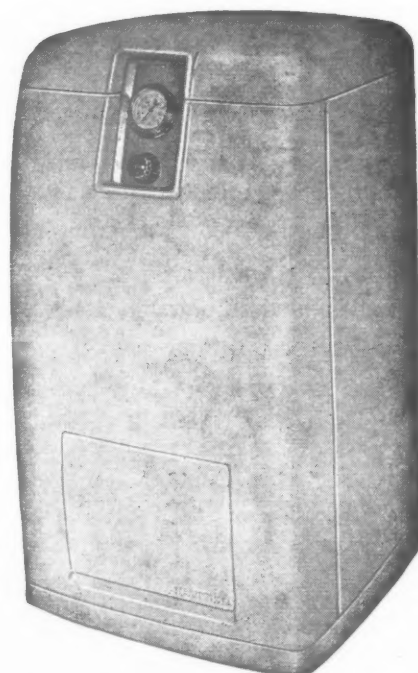



*Out of date! who? me!*

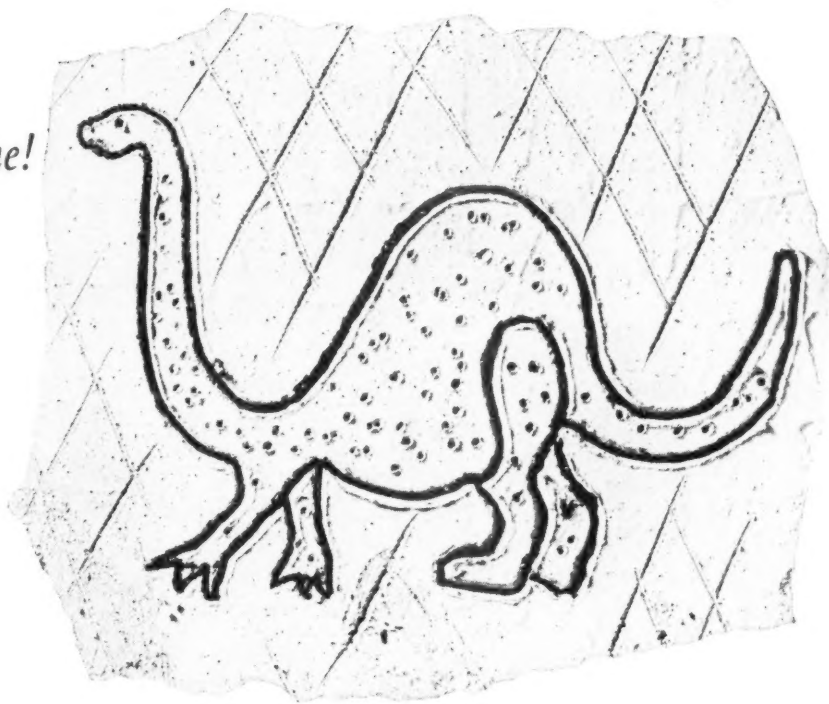

*"The brontosaurus disappeared, we are told, because he failed to adapt himself to his environment."*

*"Now where might that observation, unusual for an architect, be leading?"*

*"To a subject that concerns contractors too — the disappearance of sand-based plasters in favour of Carlite — the modern . . ."*

*"... pre-mixed vermiculite plaster, yes? Do you yourself specify Carlite?"*

*"Of course. Then I know my specification cannot fail to be met exactly. Because Carlite is pre-mixed it can be exactly controlled at the factory. Every*

*batch must be of the same standard."*

*"That's more than I can be sure of with our men splashing around in water and sand. What headaches Carlite can save us contractors."*

*"Not a headache — if I may borrow a slogan — in a hogshead! Does a better job too. Carlite is tough and cracks only with difficulty, the thermal insulation is better. And here's something for you builders. Carlite weighs less than half as much as sand-based plaster."*

*"That would relieve us of some prodigious weight-lifting feats. Carlite sounds like the kind of specification it's a pleasure to meet."*

*Carlite*



For full details of Carlite write to: The Carlisle Plaster & Cement Co., Cocklakes, Carlisle.  
The Gotham Company Ltd., Wheeler Gate, Nottingham



\* 4 fold . . . FOUR SERVICES IN ONE . . . manufacture, design, fabrication and erection. At Cargo Fleet every phase of structural steelwork can be effected within the resources of our own organization. We have four specialist departments to contribute to the contract as a whole and over all, there is top-level supervision which plans progress

and ensures that work goes smoothly. In this way, handling costs are kept to a minimum, design is economical and steel gets to the site on time. If you consider "4 fold service" offers advantages, then contact Cargo Fleet for your next requirements in structural steel.

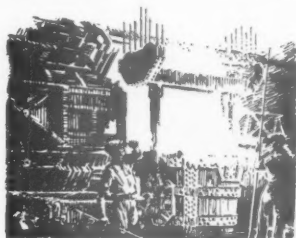

**1. MANUFACTURE** We make steel. Our steel plants supply sections for our own constructional department and can vary rolling programmes to meet special needs.



**2. DESIGN** As designers of all types of structural steelwork we offer to Consulting Engineers and Architects the fullest co-operation from our Technical Advisory and Drawing Office staffs.

**3. FABRICATION** We fabricate for either riveted or welded construction. Special attention has been given to developments in welded Portal Frame buildings \* and we have carried out many contracts of this type.

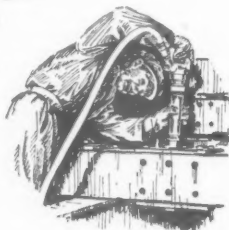

**4. ERECTION** We employ our own Erection Staff — men with reputations for speedy, efficient work who are available for quick and economic erection in any part of the Country.

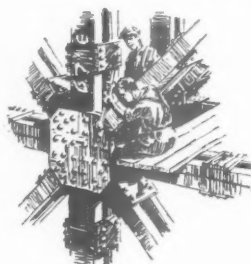

**Cargo Fleet**  
**4 fold\***  
**service in steel**

**SOUTH DURHAM STEEL & IRON CO., LTD.,** (incorporating **CARGO FLEET IRON CO., LTD.**)  
Central Constructional Office: Malleable Works, Stockton-on-Tees. Tel: Stockton-on-Tees 66117.

# What Watneys wanted was WARERITE

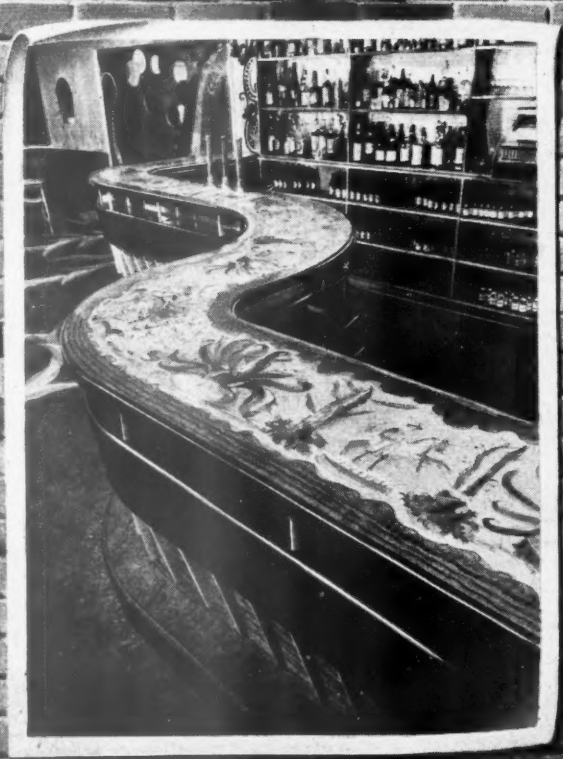

In the new Scullards Hotel, Southampton, colourful WARERITE Pictorials have been used to surface the bars and tables. By a special technique novel designs of all kinds can be incorporated in WARERITE Plastics in such a way that, without losing any detail, they acquire the hard-wearing qualities of standard WARERITE materials. They resist staining and can be cleaned with a damp cloth, thus permitting the architect to use original art work in exposed places without fear of damage.

*Owners—Watney Combe, Reid & Co. Ltd.*

*Architect—Bernard Dale, A.R.I.B.A.*

*The interior decoration throughout by Veneercraft Ltd.*

## WARERITE LAMINATED PLASTICS

REGD. TRADE MARK

MADE BY WARERITE LTD (Unit of Bakelite Ltd) WARE • HERTS • WARE 502

W131

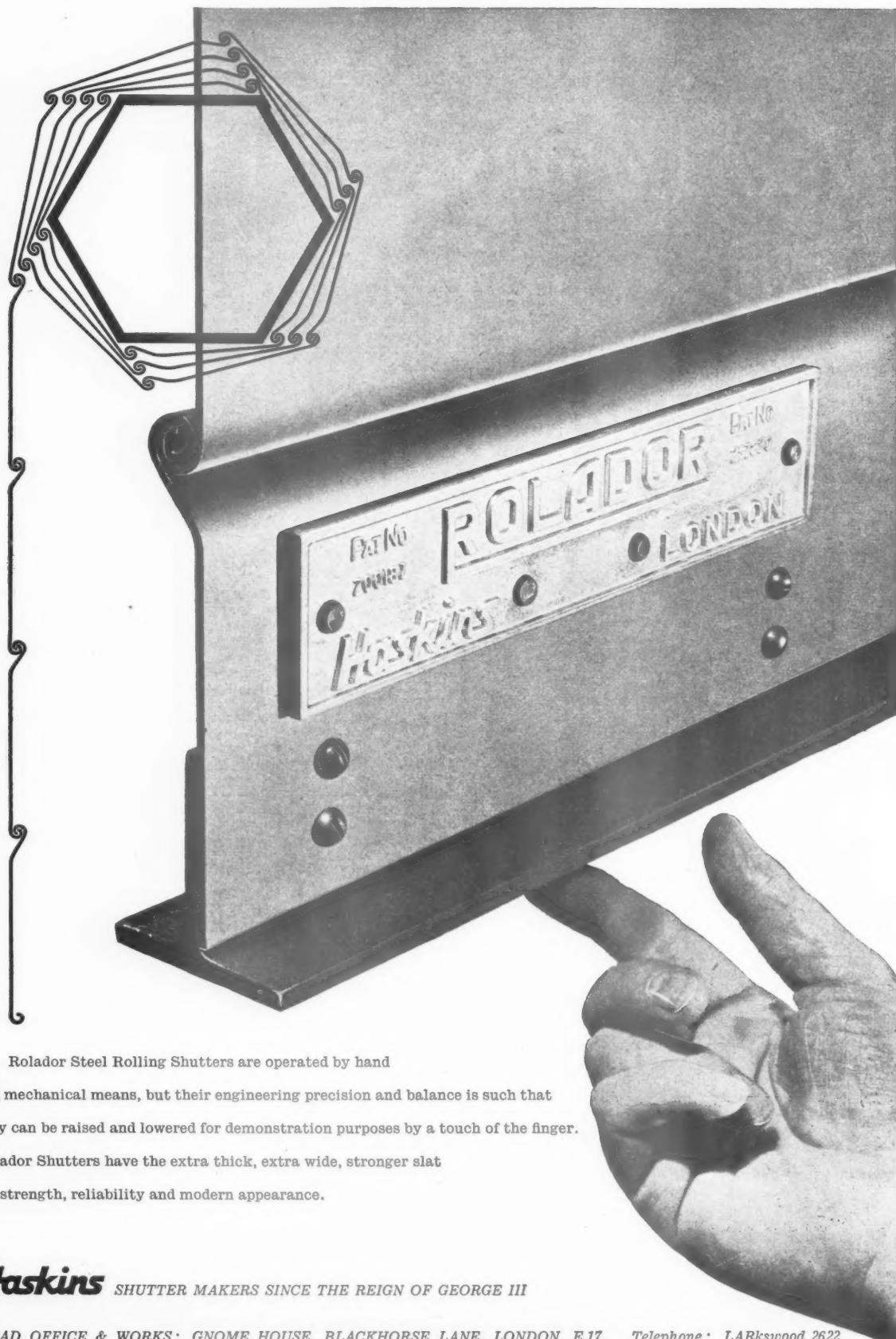

Rolador Steel Rolling Shutters are operated by hand and mechanical means, but their engineering precision and balance is such that they can be raised and lowered for demonstration purposes by a touch of the finger. Rolador Shutters have the extra thick, extra wide, stronger slat for strength, reliability and modern appearance.

**Haskins** SHUTTER MAKERS SINCE THE REIGN OF GEORGE III

HEAD OFFICE & WORKS: GNOME HOUSE, BLACKHORSE LANE, LONDON, E.17. Telephone: LARKSWOOD 2622



*Miss Jones...*

*.....write to Berry's!*

When it's Steam Services, Heating, Hot Water Supplies, Air Conditioning, or other engineering services, you can't go wrong with Berry — the firm with 143 years' specialised experience.

*Let Berry quote you!*



1810-1953 — Over 143 Years' Experience

**Z. D. BERRY & SONS LTD., 16 REGENCY ST., LONDON, S.W.1**  
and at WARRINGTON & DONCASTER

'Phone: TATe Gallery 0201

TAS/ZB.24.





## AN INTERESTING WIND-TUNNEL

Main Contractors :  
HEAD WRIGHTSON  
ALUMINIUM LTD.

The wind-tunnel at the College of Aeronautics, Cranfield, covers a floor area of 7,500 sq. ft. and its circuit length is 300ft.; the main section is large enough to admit a double-decker 'bus, and the cross section is chiefly octagonal.

Since the size is so great as to make it impossible to photograph the whole installation, the above illustration is taken from a scale model.

The other views show:

(2) the partly built tunnel, with transition from circular to octagonal shape.

(3) A corner, showing the aluminium alloy frames, and part of the tunnel completed.

(4) Looking along the aligned frames before the walls were fitted.

Flexoply 1½-inch laminated packings were bolted to the frames and to these packings were screwed Flexo 11-ply shell panels, beech-mahogany-beech, a total of 1-inch thick.

Much of the plywood had to be moulded in order to effect the transitions in cross-section, nearly 12,000 sq. ft. of Flexo plywood, weighing more than 20 tons, were used, and secured by more than 50,000 screws.

*The illustrations are reproduced by permission of the Ministry of Works.  
Crown Copyright Reserved.*

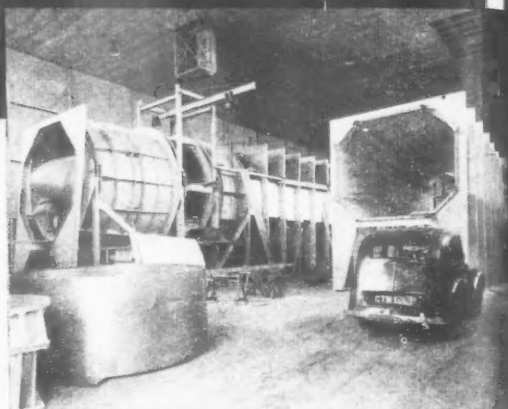

2

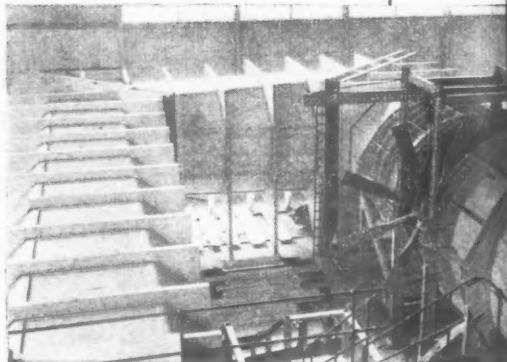

3

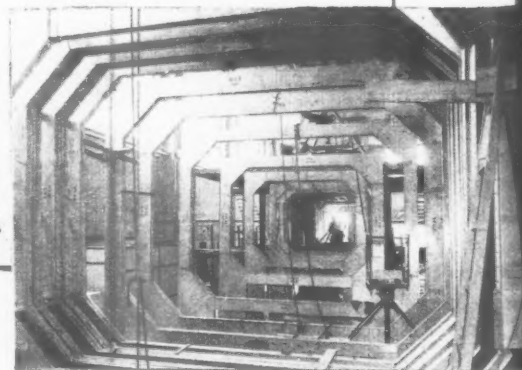

4

# **FLEXO** PLYWOOD **INDUSTRIES**

FLEXO PLYWOOD INDUSTRIES LTD., SOUTH CHINGFORD, LONDON, E.4  
Telephone: Silverthorn 2666 (7 lines)

(Associated with Cork Manufacturing Co. Ltd.)





**S**

N, E.  
ing Co. Ltd

THE

No. 30



ENC  
M  
to  
the  
pity  
ring  
are  
are  
lea  
unt  
Pro  
hol

T  
As  
up  
po  
ne  
Pa



THE ARCHITECTS' JOURNAL

EDITORIAL BOARD: (1) *Consulting Editor*, F. R. Yerbury, O.B.E., Hon. A.R.I.B.A. (2) *Town Planning Editor*, Dr. Thomas Sharp, L.R.I.B.A., P.P.T.P.I. (3) *House Editor*, J. M. Richards, A.R.I.B.A. (4) *Executive Editor*, D. A. C. A. Boyne. (5) *Technical Editor*, R. Fitzmaurice, B.Sc., M.I.C.E., Hon. A.R.I.B.A. (6) *Editor Information Sheets*, Cotterell Butler, A.R.I.B.A. (7) *Editorial Director*, H. de C. Hastings.

GUEST EDITOR: (8) Prof. Ian Bowen.

SPECIALIST EDITORS\*: (9) Planning (10) Practice (11) Surveying and Specification (12) Materials (13) General Construction (14) Structural Engineering (15) Sound Insulation and Acoustics (16) Heating and Ventilation (17) Lighting (18) Sanitation (19) Legal.

ASSISTANT EDITORS: (20) *Chief Assistant Editor*, Kenneth J. Robinson, (21) *Assistant Editor (Buildings)*, L. F. R. Jones, (22) *Assistant Editor (Information Sheets)*, Lance Wright, A.R.I.B.A., (23) *Assistant Editor (News)*, Sam Lambert, (24) *Assistant Technical Editor*, M. Jay, (25) *Photographic Department*, E. R. H. Read, H. de Burgh Galwey, (26) *Editorial Secretary*, Monica Craig.

\* To preserve freedom of criticism these editors, as leaders in their respective fields, remain anonymous

9, 11 & 13, Queen Anne's Gate, Westminster, London, S.W.1 Whitehall 0611

No. 3066 December 3, 1953 VOL. 118

Subscription rates: by post in the U.K. or abroad, £2 10s. 0d. per annum. Single copies, 1s.; post free, 1s. 3d. Special numbers are included in Subscriptions; single copies 2s. post free 2s. 3d. Back numbers more than 12 months old (when available), double price. Half yearly volumes can be bound complete with index in cloth cases for 25s. 0d.; carriage, 1s. extra.



#### ENOUGH TO MAKE BRIGHTON ROCK

Most architects are now accustomed to hearing—if not actually uttering themselves—the phrase . . . “What a pity they’re going to build there.” The ring of despair with which these words are spoken is often justified, but there are times, perhaps, when architects, at least, should withhold their disapproval until they have seen what will be built. Pre-judging the issue is a beguiling hobby but has its risks.

\*

These cautious words, delivered from ASTRAGAL’S now well-smoothed perch upon the fence, are inspired by the proposal, recently announced, to build a new town hall in Brighton facing the Pavilion. This proposal involves the

demolition of a number of very pretty Regency houses (see page 682), and has aroused local protests as well as another letter to *The Times*. None of these houses is, of course, as the protestants admit, a masterpiece, but together they constitute a piece of unusually delightful and coherent scenery which everybody will agree would be very sadly missed.

\*

No doubt another site—if it could be found—would be more visually welcome to Brighton visitors. Nevertheless, it is at least conceivable that the new building will be a good one, and it is certainly inconceivable that it could be as discouraging to the eye as that existing semi-circular block of shops near the Pavilion which, as far as ASTRAGAL remembers, went up without a murmur of protest at the time, and has effectively ruined at least one important part of the old Steine. ASTRAGAL, therefore, remains sympathetic to preservation but open to conviction by a new masterpiece. May we be told, please, whether any drawings yet exist?

#### VICTORIA EMBANKMENT

Equally guarded—perhaps this unusual caution is due to the redness of experts’ faces over the Piltdown Man?—is ASTRAGAL’S opinion of the suggestion that the new central strip along the Victoria Embankment should be planted with shrubs and not left paved.

\*

While always a one for improvement, ASTRAGAL doubts the merit of this proposal. Shrubs in London tend to get sooty, shrunken and smelly; their roots are usually full of bus tickets and sandwich paper; they often have to be pro-

tected by horrid little railings. Moreover, previous evidence of similar “improvement” in London squares of the Westminster City Council is discouraging where it has not been actively disastrous.

\*

Still, fair’s fair and without drawing on details my judgment is withheld.

#### MANIERA LIVERPUDLIANA

The ageless Mr. Wright having returned the compliment to those who have discussed his Venice project without seeing the drawings by answering back without having read the arguments, that matter is probably closed for the moment.

\*

Other architects have designs on Venice no doubt, and at the AA at the moment there is an exhibition of Liverpool thesis designs which includes a Turkish Bath on the Grand Canal—a project which would probably cause Peter Quennell, who has recently been so upset in *The Times*, to take a screaming header from the Rialto Bridge. It would also cause quite a bit of alarm among citizens who are by no means as architecturally prejudiced as the instigator of the anti-Frankie campaign, for it is the high point of that curious post-war development, rudely referred to as *Maniera Liverpooliana*—rigidly symmetrical Beaux-Arts plans (with just the teeniest naughty deviations), and detailing made by mixing early Corb with Tecton and adding a few judiciously chosen bits of factory architecture.

\*

The honest plods of Bedford Square are not taking too kindly to all this, though they must admit that these

CREATION WITH CRAFTSMANSHIP



The Halifax Building Society, Barnet. Architect: W. Wesley Turney, L.R.I.B.A.

Architectural Joinery and Metalwork by Courtney, Pope Ltd.

Lighting by Courtney, Pope (Electrical) Ltd.

THE ASSOCIATED COMPANIES OF  
**COURTNEY, POPE**

COURTNEY, POPE LTD., Shop Fitting, Architectural Joinery and Metalwork.

COURTNEY, POPE (ELECTRICAL) LTD., Lighting Specialists.

AMHURST PARK WORKS. TOTTENHAM. LONDON. N.15 . STAMFORD HILL 4266 (10 LINES)

design  
æsthe  
a cer  
one o  
work  
schen  
struct  
more  
Corb  
kind  
which  
obvie  
Man  
left b  
much

AA P  
The  
ticke  
Scou  
Secti  
miss

As  
diar  
or j  
lists  
ence  
Ostr  
rattl  
—w

**TRUTH.**

---

**THE WORKMEN**

AT A

**Certain Builder's in Gray's-inn-road,**  
WERE NOT CALLED ON TO DO ANY THING DEROGATORY TO THEIR  
**RIGHTS AND PRIVILEGES**

They were only required to cease a hostility they had carried on for Two Days against  
**The Beer they had been drinking for Years.**  
A FEW WRONG HEADED YOUNG INGRATES INFECTED TO A FURIOUS DEGREE BY THE  
**WICKED PRINCIPLES**  
OF  
**THE TRADES UNION,**

Urged them to turn out and they were induced to drag into the dispute the Workmen from the out door Jobs with whom no difference had arisen either as to Beer or any thing else. **THE UNION** in fact being  
**THE EVIL SOURCE OF THIS UNJUST PROCEEDING**  
Has given another proof that it ought to be Extinguished and the above mentioned Builders now require every Workman in their employ to renounce it by signing a paper headed thus:  
**"We hereby declare that we are not Members of any Trades Union."**  
The men who have already Subscribed to this declaration amount  
**NOW TO NEARLY THREE HUNDRED**  
Amongst whom will be found neither Clerks, Apprentices, or Errand Boys.

July 22nd, 1834

R. Greenlaw, Printer 40, Chichester Place, King's Cross.

ASTRAGAL recently came across this museum-piece, which he feels readers will be interested to see.

designs have the courage of their æsthetic convictions, and are done with a certain wilful professionalism which one does not often find in students' work. Probably the earliest and latest schemes are the easiest for the un-instructed to digest, the former being more the usual kind of English Corbishness, the latter more the usual kind of imitation Roman Modern which one can see anywhere. It is obvious that the only begetter of the *Maniera* (whoever he was) must have left before this one was done, for it is a much more humdrum affair.

#### AA PLAY

Those of you who were unable to get tickets for "The Diary of a Scoundrel," the latest production of Section AA at the Bolton's Theatre, missed a splendidly gay evening.

ASTRAGAL is always interested in diaries, whether written by scoundrels or just by other architectural journalists, and he can testify from experience that this one—as devised by Ostrovsky and Rodney Ackland and rattlingly well produced by John Smith—was as good for a laugh as the

recently unearthed diary by his young cousin, which contained the following memorable note for November 12: "shoped in morning, sick in afternoon."

Incidentally, anyone who is interested in future activities of Section AA should write to John Roebuck, 48, Eaton Terrace, S.W.1.



*T. H. Thorpe and Partners, of Derby, sent ASTRAGAL this picture of their office building, which is scheduled as one of historic interest by the MOW. An unconfirmed report says that Robert Adam designed it for his own use when working on the building of Kedleston Hall some three miles away. ASTRAGAL would be interested to hear from architect readers who have offices in—or live in—buildings of historic interest.*





## *Must These Houses Go?*



A distinguished band of Brighton's well-wishers wrote a letter to *The Times* last week, protesting at the proposal to pull down Regency buildings in Pavilion Parade (above) and some of those in the Old Steine (left). The proposal is part of the development plan for Brighton County Borough, which has been submitted by the corporation to the MOHLG. It is suggested that the new town hall, if and when built, shall be placed on the site of these buildings, almost opposite the east front of the Royal Pavilion. *The Times* letter-writers said that "while we are aware that none of these houses is of the highest architectural quality, their removal would transform the central section of Brighton, close to the Royal Pavilion, which still retains its interesting contemporary character, into a largely modern setting. This we should deplore, particularly since we understand that there is at least one alternative site for the town hall which would not involve the destruction of buildings of this character." The Minister's inquiry is to take place this month and objections to the plan have already been lodged. ASTRAGAL comments on page 679.

NEW TO  
The do  
the Arch  
one of  
that the  
The mo  
are a f  
Leo de  
to prais  
opposin  
find not  
motion  
chairma  
Corpor  
of Har  
siastic  
towns v  
of the

Amor  
Jellicoe  
to him  
Casson  
money  
and th  
Tubbs  
gation  
Thoma  
much

But i  
of disa  
didn't  
conten

WITHO  
The i  
ment  
Wight  
ber 14

"The  
having  
land  
Road,  
compr  
the ot  
buildi  
requir  
1949,  
entitle  
1953,"  
Corpor  
Estim  
from  
of al  
panie  
ficatio

## NEW TOWNS DEBATE

The debate at last week's meeting of the Architecture Club—I am told—was one of the most lively and interesting that the Club has had for some time. The motion was "that the New Towns are a failure." In proposing the motion Leo de Syllas could find nothing at all to praise in the New Towns, and in opposing it Frederick Gibberd could find nothing to blame (he described the motion itself as "monstrous"). The chairman of the Hemel Hempstead Corporation and the general manager of Harlow made eloquent and enthusiastic speeches saying how fine their towns were—and so did the chairman of the LCC Planning Committee.

Among the architect speakers G. A. Jellicoe said that a New Town seemed to him like a new book. Sir Hugh Casson said he didn't understand money but he knew the smell of a town, and the New Towns hadn't it. Ralph Tubbs said there was too much segregation in the New Towns. And Thomas Sharp said that there was too much space.

But in spite of an occasional murmur of disappointment, poor Mr. de Syllas didn't find a single supporter in his contention about failure.

## WITHOUT COMMENT

The following is part of an advertisement which appeared in the *Isle of Wight County Press* on November 14:—

## NOTICE TO BUILDERS

"The Corporation are desirous of having erected two blocks of flats on land adjoining Field House, Linden Road, Newport, I.W. One block to comprise four two bed-room flats and the other four one bed-room flats. The buildings should comply with the requirements of the Housing Manual, 1949, and the two Supplements thereto entitled "Houses, 1952" and "Houses, 1953," and should conform with the Corporation's houses existing nearby. Estimates (on Forms to be obtained from the Borough Engineer), inclusive of all costs, plans, etc., and accompanied by designs, plans, and specifications, should be submitted . . ."

ASTRAGAL

## POINTS FROM THIS ISSUE

Regency houses **threatened with demolition** .. pages 679 and 682

**DSIR** cuts restored .. .. . page 686

A report on the **Building Exhibition** .. .. . page 687

## The Editors

## WHAT ARE WE PREPARED TO PAY ?

**A**T the national conference held recently by the Town and Country Planning Association on *Financial Problems of Planning*, the theme implicit to nearly all the discussions was : how much planning can the country afford ?

The conference was a most useful one : the papers and discussion sharply defined the anomalies and problems that are prominent in this interim phase of planning legislation. The occasion was also unique : it was the first time that a conference had been held on a subject on which legislation is about to be introduced into Parliament. When the new Planning Bill is debated some Members will already have had the advantage of a preliminary debate with representatives of many authorities.

Although the conference's interest was principally centred upon the new policy for payment of compensation and its possible effects upon planning, some worthwhile excursions were made into the field of immediate practicalities. Sir Howard Roberts made some sensible suggestions about overcoming the problem of dispensing industry from congested centres and F. J. Osborn pleaded for an overhaul of the housing subsidy policy. In the discussion many speakers agreed that for expensive sites there should be an equal subsidy for high and low development ; some spoke also in favour of a subsidy, instead of being on a dwelling unit basis, to be on a floor space system, similar to that practised in Northern Ireland.

With the abandonment of the financial sections of the 1947 Act and the policy of once and for all buying up of development rights, many speakers expressed the fear that planning would return to its pre-war ineffectiveness. With the new code mooted, the government makes no attempt to collect betterment. Thus there will be no money available to offset compensation payments. Local authorities will still decide on the merits of a planning application ; if they reject an application, and compensation is payable the latter will come from unspecified central funds, the ultimate controller of which is the Treasury.

That the country can have only as much planning—whether positive or negative in character—as it can afford is probably true. If the new system is going to work, however, in the long-term and to withstand the hazards of yearly budgets, it will call for an extraordinarily high standard of integrity of purpose from local authorities and Whitehall alike.

## LETTERS

E. M. Hobbs

G. Needham, A.M.I.C.E.,  
A.M.I.Struct.E.

## Architects on the Carpet

SIR.—I don't think anybody has answered Mr. Ruse of Dunn's of Bromley (AJ: September 24) and I think someone should.

Mr. Ruse, if he will allow me to say so, makes the same assumptions as all other purveyors of merchandise and building components, i.e., that they are the only ones that matter, and that all the other dimensional requirements can be modified to suit them. This is the root cause of the present dimensional chaos, which in turn leads to "modules, grid-plans, dimensional co-ordination and so forth. . . ." And, incidentally, to Modular Societies.

He pleads the special case of the small house, which is about the most difficult thing in the world to design successfully and please everybody—including the carpet salesman—very largely because this same dimensional unco-ordination is felt at its most acute in these necessarily confined spaces.

I particularly like the phrase "linoleum is always 6 ft. wide"! What a picture this conjures up.

But most of all I like Mr. Ruse's inclusion in the same paragraph of two of his dimensions, viz., 2 ft. 3 in. and 6 ft.

Architects! Never have carpeting and linoleum in the same room—unless one dimensions, viz., 2 ft. 3 in. and 6 ft.

E. M. HOBBS.

London.

[The correspondent Mr. Hobbs refers to criticized architects for not troubling "to understand the characteristics of floor covering materials, what quantities and widths are most likely to be wanted in this room and that, and in what direction carpets should be run—and so on."—Ed.]

## Public Lavatories

SIR.—Your issue of May 14 was devoted mainly to various aspects of the design and equipment of public lavatories. You, and your readers, may therefore be interested in a case put forward by a resident of my district.

This lady suffers from arthritis, and she feels that for herself and other people suffering from this or similar handicaps, grab-rails should be provided in at least one w.c. compartment in each public lavatory. She has in mind the provision of a rail at each side of the compartment by which a person so disabled would obtain assistance in rising and sitting.

The question of marking such a compartment in a special way might lead to difficulties, and if this fitting were adopted in a small unattended lavatory it would be better to treat all compartments in the same way.

It would probably be wise to set the grab-rails at about 45 deg. from the horizontal, both for the convenience of the user and to discourage misuse, such as climbing or standing on the rails.

C. NEEDHAM.

Surrey.

## HOUSE AT FRANKSTON, VICTORIA, AUSTRALIA

This house, designed by Roy Grounds, is built of Victorian mountain-ash, left in its natural state to weather to the silver grey of the surrounding wind-twisted native trees. Joinery frames of doors and windows are protected with white paint, and the steel columns on the entrance floor are painted black. The roof is an inward sloping disc of aluminium, 52 ft. in diameter, the single downpipe being constructed inside the central brick chimney stack, which forms a core for all services and heating, as well as being the structural spine for central support of floor and roof members and the circular concrete staircase. The whole structure sits on a reinforced concrete mat, laid direct on sandy loam. The external walls consist of 48 prefabricated timber panels, each 3 ft. wide. The internal finishes to walls and ceilings are local, straight-grained waxed hardwood, or flush-jointed fibrous plaster. All walls and the roof are insulated with aluminium foil. Below left, part of the car-port; below right, the staircase. Bottom, from the south-east; opposite from the north.



Site plan



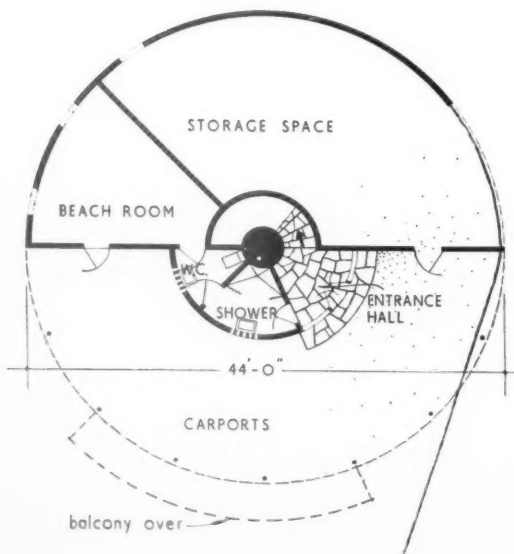

Ground floor plan

First floor plan

[Scale:  $\frac{1}{4}$ " = 1' 0"]

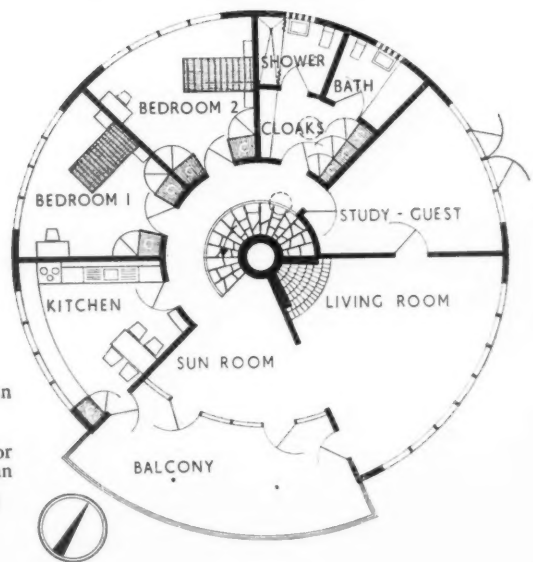





MOW

## Changes in Building Licences Next Year

On January 1 the free limit for industrial and agricultural building work will be increased from £2,000 to £25,000 and for all other work, including housing, from £500 to £1,000. From the same date local authorities will give licences automatically for houses up to 1,500 sq. ft. in size, and for not more than 50 houses at a time, and they will have discretionary powers to issue licences for houses up to 2,500 sq. ft.

This was announced in the Commons on Monday by Sir David Eccles, Minister of Works. He also said that proposals for houses in excess of 2,500 sq. ft. would be referred to the Minister of Housing and Local Government. Applications to build more than 50 houses at one time would be referred by the local authority, with their recommendation, to the regional office of the Ministry of Housing for consideration in consultation with the Ministry of Works, since building plans of this size might affect the programme to be carried out in an area wider than that of the local authority immediately concerned. These arrangements for

private house-building would also apply to Scotland.

As a further step towards simplifying licensing procedure, from January 1, 1954, applications for building licences for all classes of buildings except housing should be sent to the Regional Licensing Office of the Ministry of Works. If in any area the load on the building industry appeared likely to become excessive, his regional officers would operate the starting date procedure and thus preserve a balance between building work in the private and public sectors of the economy.

In answer to questions, Sir David Eccles said that there was ample labour to meet this increase in freedom. There was at the moment an increasing capacity in the building industry and this particular practice would make only a small demand on it.

He went on to say that the sponsoring arrangements whereby the building owner who wants to put up a factory goes to the Board of Trade and Ministry of Supply will cease. Only in cases where the area is in danger of severe overload will the Ministry of Works apply to the Board of Trade or Ministry of Supply to know if the building is of vital importance.

## DSIR

### Cuts to End

Cuts made two years ago in the post-war programme for expanding the work of DSIR and the research associations financed through the department are to be restored in full by the Government. This was announced last week by Sir Ian Heilbron, chairman of the Advisory Council of Scientific and Industrial Research. He also said that DSIR would now be empowered to plan research broadly on a five-year basis. This important step would make possible flexibility and continuity of policy.

## EDINBURGH

### Building Restricted

The Secretary of State for Scotland has refused permission for the Edinburgh Corporation to build blocks of houses on rising ground near Holyrood Park, Arthur's Seat and old Duddingston.

After studying the report of a public inquiry held by James Walker, Q.C., helped by Professor Gordon Stephenson, of Liverpool University, the Secretary of State announced that building shall be confined to the lowest part of the site, below the 200 ft. contour line; that the maximum density is not to exceed 75 persons per acre; and that the height of buildings shall be controlled. The original scheme, which brought protests from local people, was for the erection of 800 dwellings in blocks of four, three and two storeys.

## DIARY

*Smoke and Smog.* Exhibition at the Museum of Hygiene, 90, Buckingham Palace Road, S.W.1. (Sponsor: RSI.) Weekdays, 10 a.m. to 5 p.m.; Saturdays, until 12 noon. UNTIL DECEMBER 5

*Charles Rennie Mackintosh.* Exhibition at the RIBA, 66, Portland Place, W.1. (Sponsor: Saltire Society and Arts Council.) Weekdays, 10 a.m. to 7 p.m.; Saturdays, until 5 p.m. UNTIL DECEMBER 23

*Russia Revisited.* F. R. Yerbury. At the AA, 36, Bedford Square, W.C.1. 6 p.m. DECEMBER 3

*The Problems of Aerodrome Development.* T. F. Bird. At the TCPA, 28, King Street, W.C.2. (Sponsor: Students' Planning Group.) 6.30 p.m. DECEMBER 3

*Building Without Grace: An Aggressive Examination.* Siegfried Charoux. At the RIBA, 66, Portland Place, W.1. 6 p.m. DECEMBER 8

*Students' Work.* Exhibition at the Hammersmith School of Building and Arts and Crafts, Lime Grove, Shepherd's Bush, W.12. Weekdays, 10 a.m. to 8 p.m. DECEMBER 8-16

*The Principles and Practical Applications of the Partial Prestressing of Concrete.* P. W. Abeles. At the ISE, 11, Upper Belgrave Street, S.W.1. (Sponsor: RCA.) 6 p.m. DECEMBER 9

*Charles Rennie Mackintosh.* Dr. Howarth. At the RIBA, 66, Portland Place, W.1. (Sponsor: RIBA Library Group.) 6 p.m. DECEMBER 10

*The South Bank Project.* Dr. J. L. Martin. At the AA, 36, Bedford Square, W.C.1. 6.15 p.m. DECEMBER 10



Two views of St. Paul's Methodist Hall at Northgate, Crawley. It is the first ecclesiastical building to be completed in the New Town. The hall, right, which is 55 ft. long, 32 ft. wide and 20 ft. 6 in. high at the centre, is being used temporarily as a church. The main feature of its construction is the precast concrete portal frame and precast concrete roof troughs which form a coffered ceiling. The end wall of the gallery and side walls of the proscenium are faced with felt padded with kapok, fixed to rough boarding on a 4½-in. brick back. There are also three classrooms with a floor area of 2,132 sq. ft., a kitchen and ancillary rooms. Total floor area 7,830 sq. ft. Contract price, £26,450. Architects, Cyril A. Farey, Son and Adams. Consulting engineer, Felix J. Samuely. Acoustic consultant Hope Bagenal.



*Changes in the building industry tend to take place slowly—in fact, almost imperceptibly, so that it is all too easy not to notice that they have taken place at all. In scouring the Building Exhibition (which closed yesterday) for new products, of which there were very few, our Specialist Editors noted a large number of exhibits which symbolized changes in building technique which are already widely accepted by the industry. These included light cladding systems for framed buildings, three of which are described in this week's issue; ready-to-decorate room-height panels for partitions and for the inner skin of cavity walling; floor and roof decking systems of a variety of materials; and various other products designed to reduce site man-hours, such as precast concrete eaves and gutter units, and to minimize the amount of wet construction, such as patent suspended ceiling systems. In the following report the JOURNAL's Specialist Editors have concentrated on new products, since most of the other exhibits have already been mentioned in our regular feature "The Industry" or elsewhere in the JOURNAL. In addition to illustrations of the products described, the report is accompanied by photographs of some of the most attractive stands and of some of the men who helped to make this year's Building Exhibition not only the largest, but probably the most successful.*

## THE BUILDING EXHIBITION: 1953

REPORT BY THE JOURNAL'S SPECIALIST EDITORS

### THE DEPARTMENT OF SCIENTIFIC AND INDUSTRIAL RESEARCH

There were several important lessons to be learnt on the BRS section of the DSIR stand—the first concerned condensation in chimneys. The increasing use of slow-burning fires and stoves, and the consequent reduction in the rate at which air passes up the chimney, increases the danger of condensation. The damage which such condensation can cause was demonstrated by means of a model (photo right) and the following advice was given:—

*For new chimneys:* (i) use a properly-throated precast concrete capping;

(ii) use a damp-proof course under the capping and at roof level;

(iii) avoid the use of a dense rendering;

(iv) provide a suitable flue lining, e.g., by using socketed glazed earthenware pipes;

(v) insulate the flue lining from the chimney stack. One way of doing this is to have an air-space between the brickwork and the lining; in which case, leave a small hole at the lower end for drainage.

*When rebuilding a damaged flue:* incorporate as many of the above five points as possible, but a single length of asbestos-cement pipe inserted from the top may be more convenient than socketed pipes.

The architect is asked to pass on to the householder the following advice:

- (i) do not burn wet kitchen waste;
- (ii) store solid fuel under cover and keep it dry.

### FOAMED SLAG BLOCKS

A sample of walling of high quality foamed slag concrete blocks demonstrated most effectively how attractive these blocks can be and, in the opinion of the writer, if neatly laid, they would be satisfactory, unplastered, even for, say, one wall of a living room. BRS does not go as far as this, but suggests that they are adequate for entrance halls, etc.

Part of the sample wall had not been painted and even this was attractive. The blocks were silver-grey in colour and the flush joints a buff-coloured mortar. The remainder of the wall had been spray-painted with one coat of emulsion paint (in a pastel shade) and this was enough to penetrate deeply into the crevices of the blocks. It was interesting to note that, whereas the unpainted blocks are naturally rough to the touch, this single coat of paint made a tremendous difference and rubbing one's hand across the painted blocks caused no discomfort.

The mix used was 1 part cement : 3 parts fine foamed slag : 6 parts coarse foamed slag.

### DRYING OUT

It is well known that several tons of water are used in constructing the traditional house, and that decoration

should not be applied to walls, ceilings, etc., until this has dried out, if the decorations are not to be discoloured and disfigured. Rule of thumb methods are not satisfactory guides as to when the building is sufficiently dry, since the appearance and the "feel" of the surfaces may give a misleading impression.

BRS has developed and had on show at the exhibition a small, portable "dampness meter" which is placed adjacent to the surface to be tested and which gives a direct reading on a dial of the degree of dampness present. The instrument is soon to be made available commercially and should

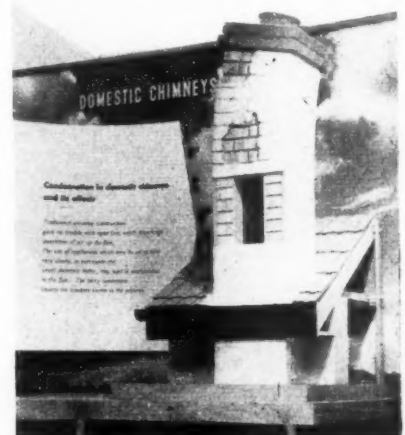



Above, Harold Macmillan, Minister of Housing and Local Government, making his opening speech at the Building Trades Exhibition on November 18. On his left is Howard Robertson, president of the RIBA—also chairman of this year's Exhibition. Below, left, Mrs. Molly Montgomery, now managing director of the Exhibition, who has helped to organize the Exhibitions since the war. Amongst the many who attended the opening ceremony were: bottom right, W. F. S. Woodford, secretary of the Institution of Production Engineers, with Sir Thomas Hutton, director and secretary of the British Productivity Council. Below right, Sir Harry R. Selley, president of the National Federation of Master Builders, with the Federation's secretary, L. B. Venning.



prove invaluable to the conscientious contractor. Before long, it should become possible for the architect to

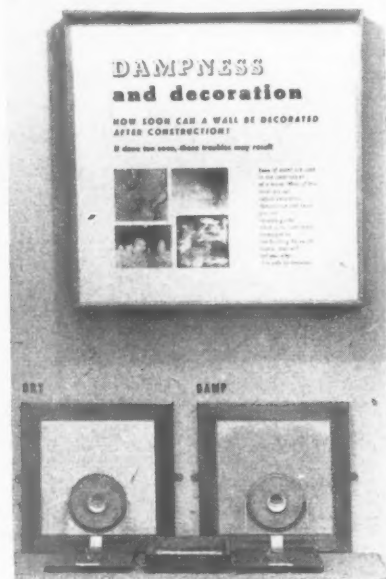

The BRS exhibit of two "dampness meters"; the one on the left against a damp wall, the other against a dry wall.

specify that the contractor tests surfaces with such a meter before decorating them.

#### THE MOBILE TOWER CRANE

A model of the tower crane, the use of which effected a 1,000 man-hour saving per house in a recent BRS experiment, was on show (see photo below), together with a model of the site on which it was used.

It will be remembered that a large proportion of this saving was believed to be due not so much to the crane itself as to the fact that the use of any crane makes it essential to organize the site to a far greater extent than is usual. This would apply equally to



Right, the design for Rawlings Bros. Ltd. stand was won in a competition held by the Hammersmith School of Building and assessed by Wells Coates. The winner was R. H. Gordon, an architectural student. Below, the Ruberoid Co. Ltd. stand; architect, Eric Brown.

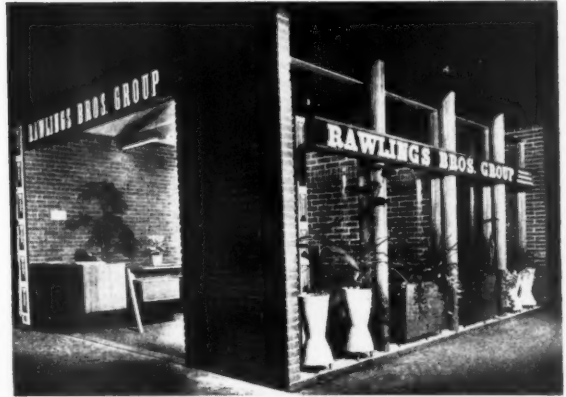



other types of crane and it would be wrong to allow the justifiable publicity that the tower crane has been receiving to make us forget the great success that has been and still is being achieved with other mechanical-handling plant.

#### MOHLG—THE IMPORTANCE OF MIXED DEVELOPMENT

The major part of the Ministry of Housing and Local Government stand was devoted to a visual demonstration, by means of charts, drawings and models, of the thesis that the best solution to the housing needs of the average town is mixed development of flats, maisonnettes and houses.

The average town was described as one which suffers from areas of old houses crowded together, factories mixed with houses, lack of open space, traffic congestion, lack of land—other than farmland—for expansion, and limited resources of money and labour.

The Ministry appears to favour re-housing from 70 to 80 per cent. of the people on sites within the town, and the remainder on new estates. It is claimed that, by means of mixed development, this can be done, in the average town, at a net density of about 120 persons per acre.

It is well known that the overwhelming majority of people prefer houses, but to give them all houses would mean, says the Ministry, transferring as many as 40-50 per cent. to new estates (thereby using up more valuable farming land), and it is equally well known that people prefer to stay within the town.

On the other hand, to re-house everyone on the old sites would mean more flats, higher rents (because tall blocks of flats cost more to build than houses—it is interesting to note that on the Continent it is the other way round), and less private gardens.

Mixed development has, therefore, a lot to commend it, and the Ministry exhibited a model of how the Churchill Gardens scheme of Powell and Moya, will appear when completed. Although well above average density, this scheme proves how successful architecturally mixed development can be.

#### REDUCING THE COST OF MULTI-STOREY FLATS

Also on show was a display explaining how the cost of multi-storey housing could be reduced by reducing the number of stopping places for lifts, and by increasing the number of dwellings on each floor served by each lift.

It is estimated that each stop omitted saves approximately £100. One way to halve the number of stops is to have maisonnettes instead of flats; another method, not mentioned by the MOHLG but in use in the United States, is for the lift to stop every third floor only, from which levels, tenants on other



Above and below, the Architectural Press Ltd. stand designed by the Dewar-Mills Associates. The mural, seen below, depicting the AP offices at 9-13, Queen Anne's Gate, was enlarged from an original by Gordon Cullen.



Right, the Stramit Boards Ltd. stand, designed by June Park. Below, the Timber Development Association stand designed by J. R. M. Poole, formerly Chief Architect to the TDA. Dominating the exhibits on the stand is shown the highly fire-resistant rigid-frame system of construction, consisting of built-up timber sections joined together by steel gusset plates, bolts and timber connectors.

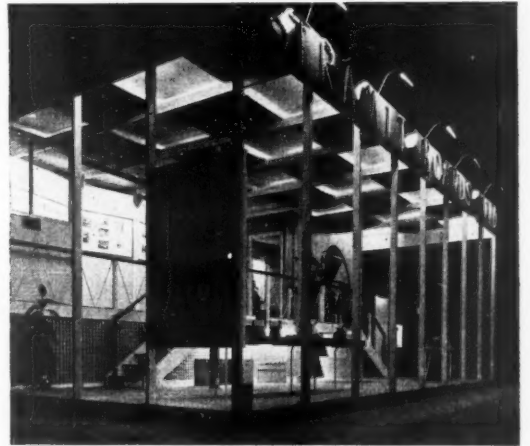



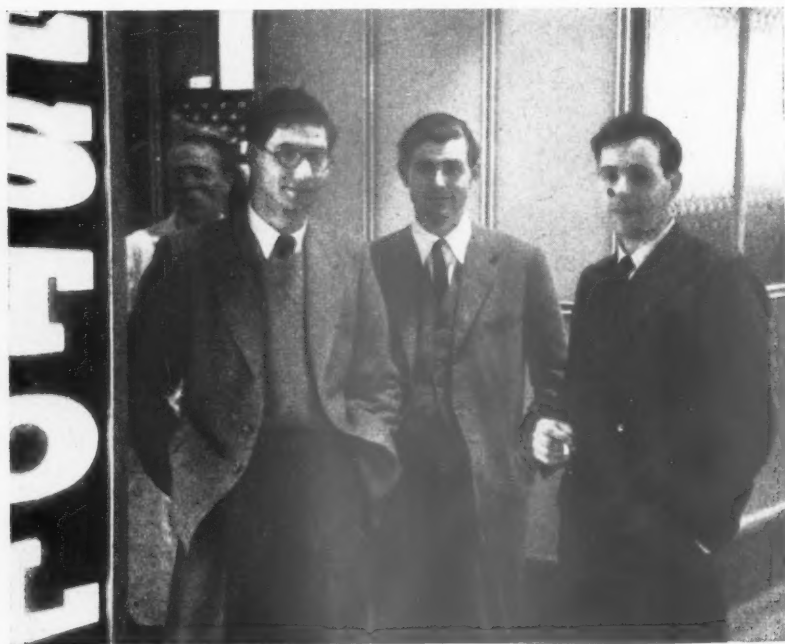

Above, Brian Cassidy, John Dennys and Nigel Farrington, who designed the Cape Asbestos stand (page 699). Having completed their studies at the AA, they have set up in partnership and practise from a small top floor room round the corner from their old school. This is their first stand at the exhibition. Below left, Roderick Ham and Guy Shepperd who (together with John Macalpine) designed the Chaseside stand, their first in partnership. They recently teamed up and practise from three studios in Edwardes Square. Mr. Ham has just played General Kroutitzki in Ostrovsky's "Diary of a Scoundrel," a Section AA production. (See ASTRAGAL's note on page 681.) Below right, Rodney Gordon, student at the Hammersmith School of Building and Arts and Crafts, who won £25 and the commission for the design of Rawlings Bros. stand, in a competition open to students of that school; Wells-Coates adjudicated. This is Rawlings' first competition-designed stand (see page 689).



floors either ascend or descend one storey by stairs.

Since long access balconies are unpopular, the Ministry appears to favour Y- and T-shaped blocks, with up to three flats in each wing. It is careful to warn, however, that these types of building are more difficult to site than straight blocks, if each dwelling is to secure a proper share of sunlight. Great care must be taken by the architect to prevent one block from over-shadowing another.

#### CONVERSION, IMPROVEMENT AND RENOVATION

Another MOHLG exhibit illustrated six types of property suitable for improvement, conversion, or renovation, being :

- (i) the large terrace house—suitable for sub-division ;
- (ii) the three-storey terrace—capable of horizontal conversion and improvement ;
- (iii) the two-storey terrace—in need of modern amenities ;
- (iv) the large detached house—capable of sub-division ;
- (v) the almshouse—to be made more comfortable and convenient for old people ;
- (vi) the country cottage—in need of modern amenities.

#### PREFABRICATED CLADDING SYSTEMS

Now that the new model byelaws make it possible to use light cladding to framed buildings, a number of firms are busy devising patent cladding systems. Two were on view at Olympia that are still in the prototype stage, although one of these has reached the stage where estimates have been made for an actual job. The firm is Williams & Williams Ltd. ; the system is known as "Wallspan" ; the job for which it is being considered is the Yorke, Rosenberg and Mardall multi-storey technical college at Leeds.

"Wallspan" comprises mullions and transoms of extruded aluminium, fixed outside (or inside) the structural frame—not within it. This grid of aluminium members can be filled in with glass, fixed direct to the mullions and transoms ; opening lights of standard aluminium window sections ; or any form of panel or sheet material.

The mullions are made in three sizes, depending on the distance between the points at which they are attached to the structural frame : 5 in. deep when supported at 5-ft. centres ; 6½ in. deep when supported at 15-ft. centres ; 9 in. deep when supported at 20-ft. centres.

The transoms are fixed to the mullions by means of spigots screwed to the mullions in the required positions at the works. Glazing and in-filling, of other sheet materials is held in position

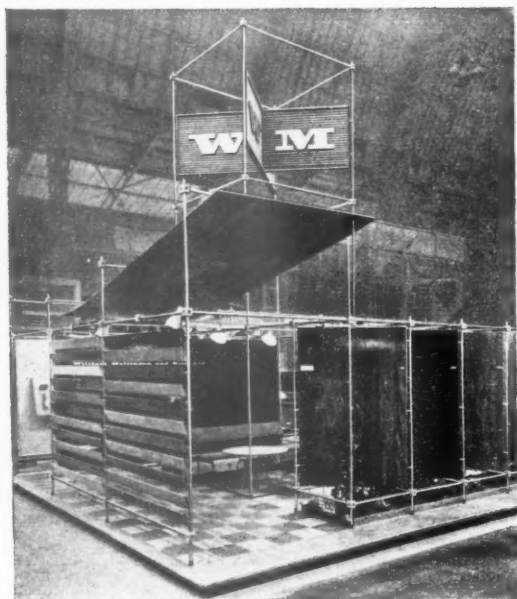
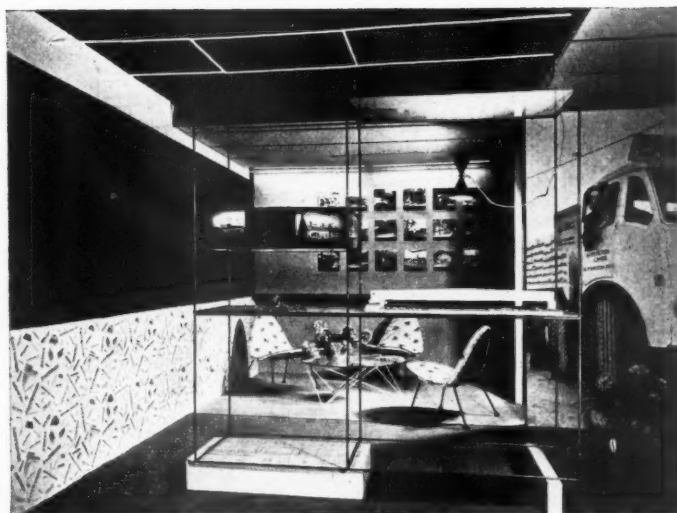
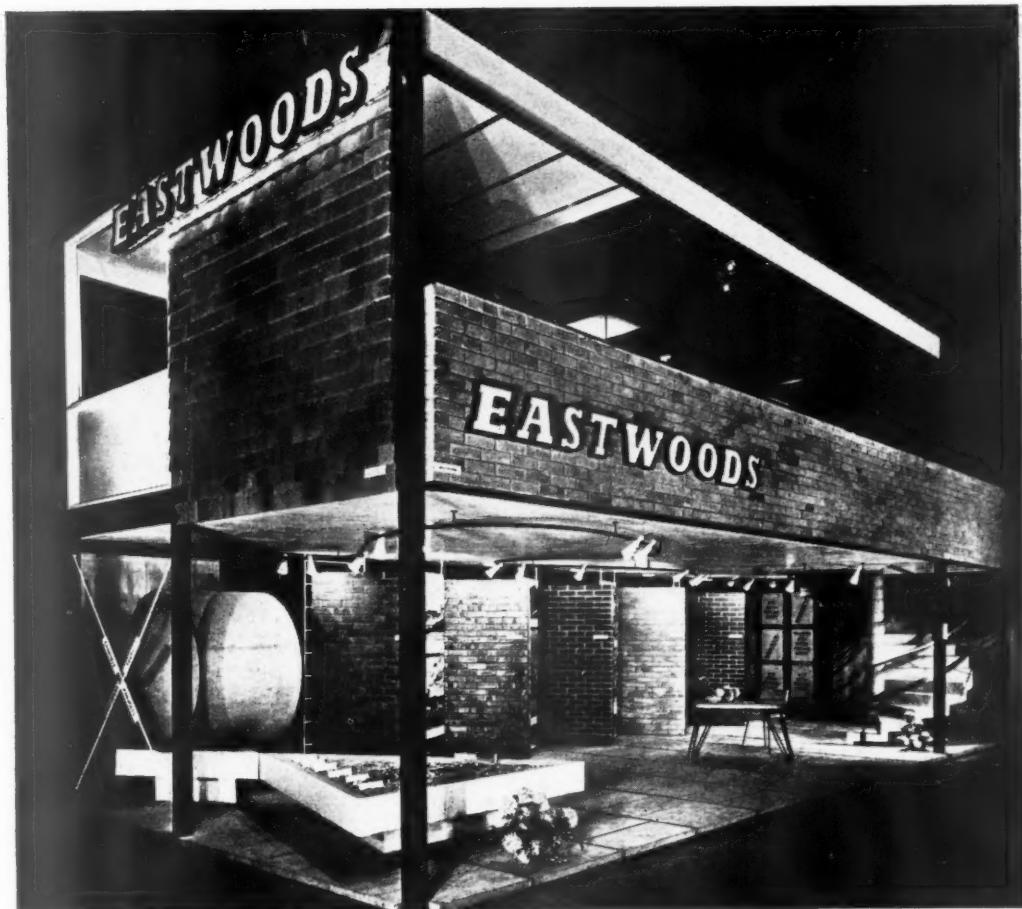

Top and above, two views of the stand for Eastwoods Ltd. Architects, Stillman and Eastwick-Field; assistant architects, Ralph Smorczewski and Roger Meredith. Mural by Peter Peretti, model by Ernst Priefert. The stand has a main steel frame and the staircase is precast, post-tensioned concrete by the Lee-McCall system. Left, stand by Clive Latimer for William Mallinson & Sons Ltd.

by means of beads with a spring clip fixing.

The components would be delivered to the site, all cut to the exact lengths required and with all fixing spigots, spring clips, etc., in the necessary positions, ready for immediate assembly.

General price data are not yet available, but Williams & Williams are ready to price any job submitted to them by an architect.

The other new cladding system was shown by I.C.I. It is known as the "Kynal" secret fixing system, the basic element being an extruded aluminium member which acts as a cover strip to the edges of adjacent sheets of aluminium. The heads of the fixing bolts are held in this extrusion so that they are not visible on the outside of the building. A special form of corrugated aluminium sheeting has been developed for use with this fixing system. The sheets have alternate wide and narrow corrugations, the latter being of the same section as the cover strip between the sheets.

The system will be completed by head, sill and corner extrusions, details of which are not yet available.

It is hoped that full information, including prices, supply position, etc., will be available within a month or so.

(Another interesting cladding system, already in use on the Continent, is described on page 703.)

#### THE GAS COUNCIL

It is surprising how at an exhibition like this one comes across products which are not new, but which, for some reason, have not achieved the publicity or the success they deserve. The Gas Council's stand was a case in point. On it was a cooker by **Sidney Flavel & Co. Ltd.** (a sturdy job, incidentally, with an attractive bow front), with a really clever gadget—an oven shelf which hooks on to the oven door in any of three positions, so that when you open the door the baking dish comes out with it, and you don't burn your fingers each time you want to see how the joint is getting on.

This gadget is an optional extra on all the firm's cookers.

Two gas circulators were on show on the Gas Council stand—one by **Parkinson Water Heaters Ltd.**; one by **Radiation Group Sales Ltd.** These are the gas industry's equivalent to the electric immersion heater for summer hot water. Yet for some reason, while everybody has heard of immersion heaters, gas circulators are by no means so well known.

They are more expensive to instal, but they have this advantage—they can heat up a small quantity of water very quickly, because they heat first the water at the top of the storage tank. (With an immersion heater, it is the water at the bottom which is heated first, so that this water tends to get mixed with the rest of the water in



Right, part of the permanent, factory-made, single-storey house intended for use in this country and for world-wide export. The manufacturers are **W. J. Simms, Sons & Cooke Ltd.** Architect, **W. M. Carter.** See page 702.

Above, the **Twistee Reinforcement Co. Ltd.** stand. Architect, **Noel Moffett.** Left, **Armstrong Cork Co. Ltd.** stand, designed by **C. E. Gilbert.**





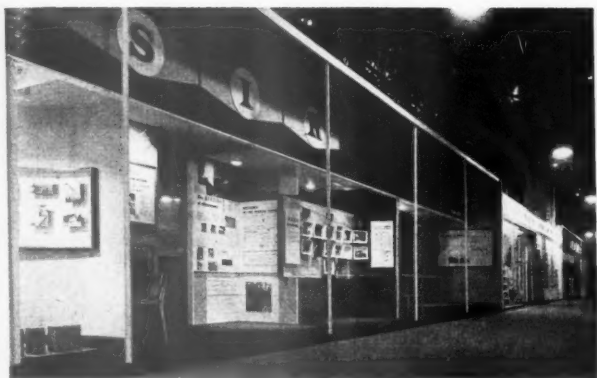

Left, the stand for Williams & Williams, Ltd. Architects, F. R. S. Yorke, E. Rosenberg and C. S. Mardall; associate, T. R. Evans, assistant architect-in-charge, W. Pack. Above left, the DSIR stand which was designed by E. Wilkes of the Exhibitions Division, COI. Above right, the MOHLG stand, designed by A. V. Whitehead, of the same department.

. Ltd.  
Left,  
ned by





Above left, Dr. Kalman Hajnal-Konyi and Sidney M. Myers, consulting engineers, who created the Myko floor illustrated on page 707. Right and above, the evolution and resulting abstract symbolising the mason's craft which was on view at the stand of Bath and Portland Stone Firms Ltd. Carved from Portland stone, it is 12 ft. high and was designed by Donald Hamilton, Wakeford and Partners. Below, Econa's symbol of their willingness to do anything. A special trap (just visible left of centre), perhaps solves the outlet problem on a euphonium. Other problems, Econa claim, are solved with equal imagination.

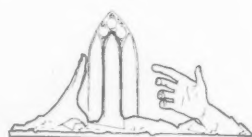
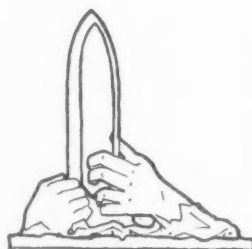

the tank, and hot water cannot be drawn off until all the water in the tank is hot, unless a small supplementary immersion heater is fixed near the top of the tank.)

Another appliance worth being reminded of is the gas-operated airing cupboard heater. One manufactured by the Phoenix Supply Company was shown by the Gas Council. It costs under £5; uses only 2 cu. ft. of gas per hour; and the flame is entirely enclosed so that there is no danger of fire.

#### FIRE PREVENTION

The Fire Protection Association stand showed its usual publications including a new pamphlet showing that of 46,696 building fires in the UK in 1952, 6,104 were due to structural defects in the buildings themselves. This figure can be broken down as follows:—

Fires in chimneys not confined to the chimney .. .. .	2,556
Grate fires igniting structural timber under hearth .. .. .	2,592
Flue fires .. .. .	956

In other words, more than one fire in eight was associated with some part of the building fabric with which architects and builders are closely concerned.

#### A NEW STRUCTURAL USE OF TIMBER

The central feature of the TDA stand was a row of four timber rigid frames. These represented a new development which is unusual in a number of respects. Firstly, it is not suggested that this method of construction will save timber (although it might save labour); nor is it suggested that it will prove the cheapest possible method. It is claimed, however, that the TDA rigid frames will offer "marked advantages where unobstructed headroom, low maintenance costs and aesthetic considerations are important," and that they will be highly fire-resistant. The frame consists of columns and rafters, each composed of two or more sections of comparatively small timber (e.g. two 9-in. by 2-in. timbers,  $\frac{1}{4}$  in. apart, or for large spans, two thicknesses of four 4-in. by 2-in. sections, edge glued, and again  $\frac{1}{4}$  in. apart). The knee joints and the joint at the apex are formed by means of a  $\frac{1}{4}$ -in. mild-steel plate placed between the two thicknesses of timber, and secured to them by bolts and timber connectors.

Phillip Reece, director of TDA, pointed out recently that, while "glued laminated construction may well provide the ultimate result of structural timber development (and it is because of this that the TDA has taken part in the OEEC-sponsored mission to study developments in the USA)," so far, glued laminated arches, not, in any case, a form unique to timber, were expensive.

In developing its rigid frames, TDA has attempted to achieve continuity



Top left and right, the C.D. Productions, Ltd. stand, architects Philip Dowson and Francis Pym. The sculpture is by Oliffe Richmond. The stand demonstrated the Punt roof system designed by Ove Arup and Partners. Above left, the London Brick Co. stand, architect, John Harris. Above, Metal Sections Ltd., the architect was Rodney Thomas. Left, the MOW stand was designed by S. Hart-Still of the Exhibition Division of the GOI.

without resorting to lamination or gradual curves. A number of different solutions were tested before the final choice of this compromise construction of steel plates and edge-to-edge glued timber members was chosen.

It is estimated that the rigid frames will be about half the price of laminated arches. Either softwood or hardwood can be used and, because of the difficulty of embedding toothed-plate connectors into hardwood (split-rings and shear plates are dearer), TDA has produced a new type of connector specially for hardwood. It is a light, pressed steel shear plate, which does not have to be embedded under pressure, and is much cheaper than the ordinary shear plate connector.

As mentioned above, one of the advantages claimed for these rigid frames is their high degree of fire resistance. One of the most important factors determining the fire-resistance of a structural member is the "specific surface"—i.e. the ratio of the surface of a member to its mass.

A baulk of timber cannot easily be set on fire or kept on fire, unless it is subjected to a high temperature for a fairly long time. But if the baulk of timber is cut into shavings it will burn very easily indeed. A Belfast truss is the nearest thing structurally to a heap of shavings; the normal TDA trusses are a vast improvement; the rigid frame, much better still, and it is estimated that its endurance under fire tests may prove to be as much as 30 minutes—i.e. twice as long as unprotected steelwork.

An article on the TDA rigid frame, written by Phillip Reece, appears in the current *TDA Quarterly Review*, and we shall probably be hearing a good deal more on the subject.

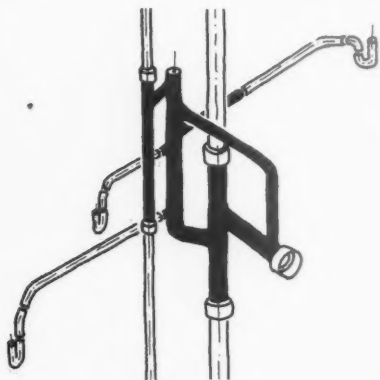

PLUMBING

The above drawing is an expanded version of a neat plumbing unit by **Econa Modern Products Ltd.** which can fit into a 12-in. square duct, form part of an eight-storey plumbing system and which eliminates untidy, expensive, difficult to fit and install, branch vent pipes. Single pipes from each fitting discharge into an "inter-vent" pipe

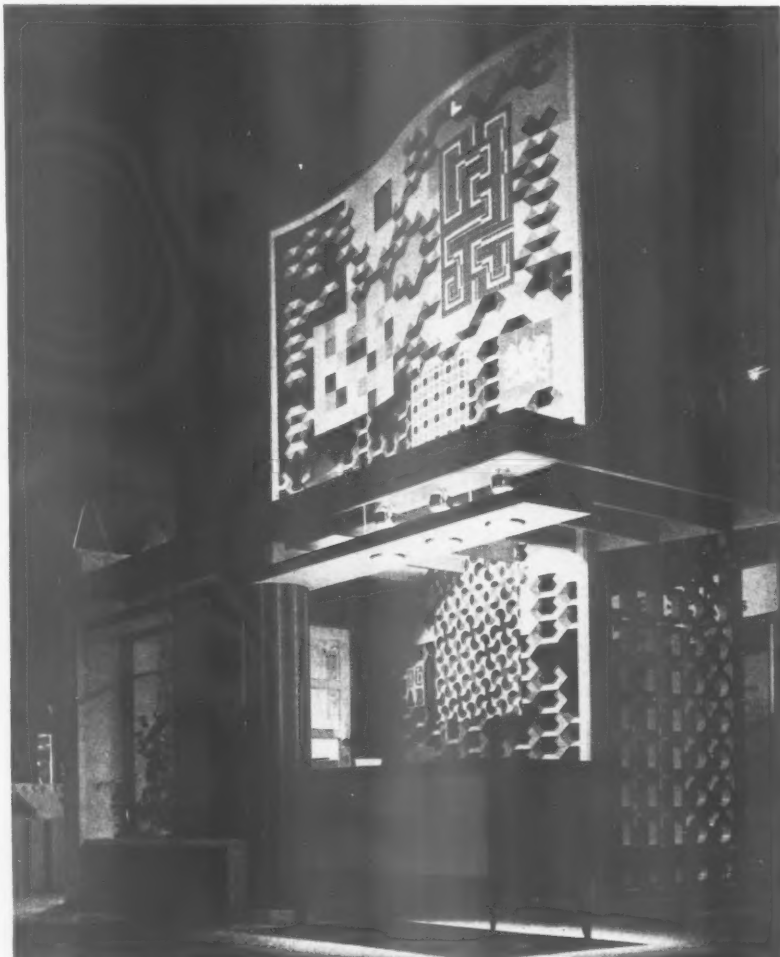
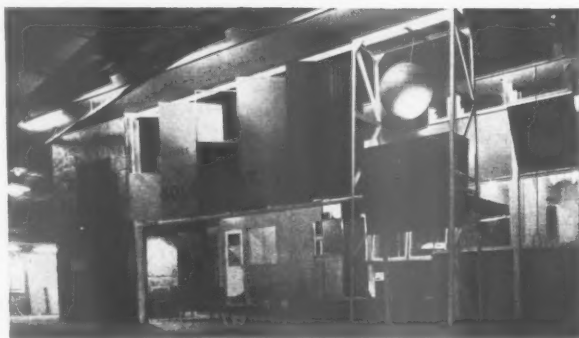

Left, D. Anderson & Son, Ltd. This stand showed roofing felt; the architect was John Diamond of the Design Research Unit. Below left, stand for Holoplast Ltd. Architect, E. D. Jefferiss Mathews of J. Douglass Mathews and Partners; assistant architect, B. G. Green. The stand shows new external cladding for multi-storey buildings. Below, the Carter Group of Companies' stand, designed by A. B. Read and Christopher Read. The tile mural seen in the photograph was designed by Gordon Cullen.

To  
on  
bu  
by  
Co  
an  
No  
leu  
Pe  
ex  
la  
in



Top and right, stand for the Brush Group on which was shown diesel engines for the building trade. The stand was designed by F. M. Gross. Above, Cape Asbestos Co., Ltd., architects, Cassidy, Farrington and Denny. Right, the stand for Michael Nairn & Co., Ltd., and British Congo-leum Ltd., architects, Neville Conder and Peter Miller. The first of these two firms exhibited a new vinyl floor tile and the latter a waterproof wall covering for interior use in kitchens, bathrooms, etc.

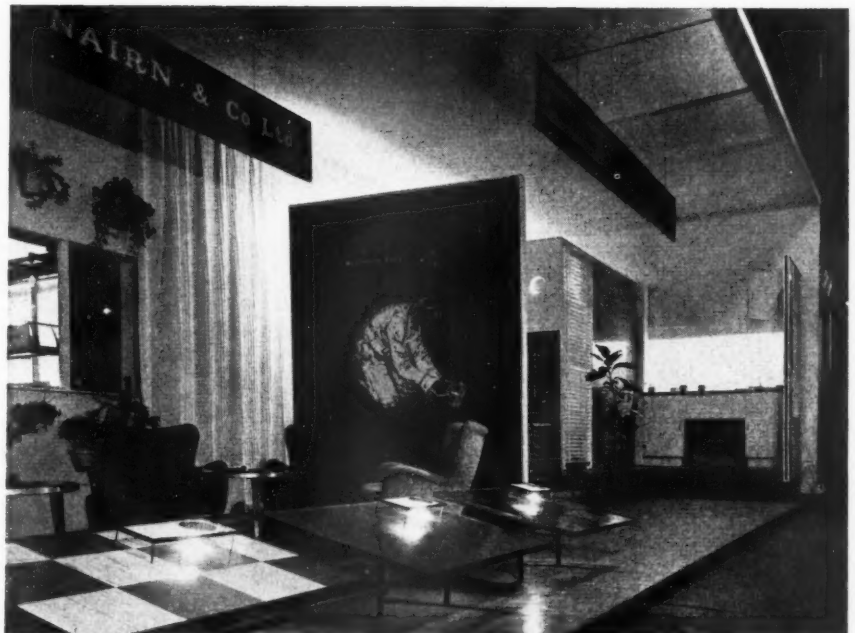





Domestic heat pump installation, providing space heating, domestic hot water and cooling for larder. The cooling unit can be seen top left; the pump is in the insulated water tank, behind the sink. See note below, right.

with rodding cap on top (which enables the soil pipe to be cleaned down to the unit in the flat below) and the waste then flows into the main soil pipe. The top of the "inter-vent" pipe connects with the main anti-syphon pipe. We's can discharge direct into the soil pipe (see sketch), or into the inter-vent pipe. An alternative, but similar, unit will receive the waste discharge from two flats side by side. In all cases, of

course, waste pipes must be at the correct slope to ensure that the seals in the traps are not broken (see BRS Digest No. 49 on one pipe plumbing). Econa also showed their latest patent resealing or "anti-vac" trap. A cylinder, at right angles to the waste pipe, has been inserted in the middle of an "S" trap. The cylinder, through which waste flows, holds enough waste water to reseal the trap (should a partial vacuum form) when the syphon is broken. The chamber is quickly removable for cleaning.

#### FLOOR FINISH

Linoleum as a floor finish does not now occupy the position it once held for years with architects, partly because it now has so many rivals with which to compete and partly because it has been blamed for causing dry-rot in timber floors and criticised for cracking. Both faults are, needless to say, not the fault of the material so much as the fault of the architect and the builder—or the housewife—in laying it badly in the wrong conditions. The Linoleum Manufacturers' Association's stand, designed by John Bainbridge (associate designer Eric Schubert-Stevens) and illustrated on this page, shows the versatility of the

material as regards inlaid patterns—should such be desired. On the stand was a reprint of a series of abrasive tests made by the National Bureau of Standards of the US Department of Commerce. This showed that linoleum, together with a cork composition tile, gives a better performance, as regards abrasion, than rubber, asphalt tile and various wood and composition tiles and blocks. The advantages of linoleum tiles, or squares, and the colour range, are both considerable.

Abrasion tests made on the Adamite Co.'s Altro safety floor coverings were also very satisfactory. This sheet flooring, made of 2.5 mm. PVC plastic to which aluminium oxide has been added to provide non-slip qualities, is available in eleven colours at a cost, laid, of 28s. (+ 25 per cent. tax) a sq. yd. The plain sheet, at 18s. (plus tax) is just pure PVC. It is considered a heavy duty floor suitable for public buildings, light factories, and, of course, laboratories, on account of its resistance to acids and alkalis. A thinner PVC sheet, backed with a jute felt base, and therefore with a slightly soft "tread," has recently been produced. A dozen colours are available, some with basket-weave or ribbed surface textures at a cost, laid, of about 16s. a sq. yd. All sheeting should be laid on a bitumen adhesive and for maintenance a liquid water wax emulsion dressing is suggested.

#### DOMESTIC HEAT PUMPS

The most interesting heating development shown at the exhibition was the joint display by the Electricity Supply Authorities and the Ministry of Fuel and Power which dealt with heat pumps. Mr. Sumner's Norwich pump, built by himself and an apprentice during the war, has been described many times already, and the Festival Hall pump, which can be used for heating in winter and cooling in summer, is also fairly well known.

During this summer, however, the South Western Electricity Board has been experimenting with domestic heat pumps in the houses of one or two employees, and has succeeded in supplying them with domestic hot water for a current cost of 2s. 4d. per week, the amount of water used varying between 10 and 30 gallons per day. A standard compressor unit from an English Electric refrigerator has been used, with the evaporator unit in the larder, thus providing refrigerated food storage space, the heat from which is transferred to the hot water. Meter readings of current used and water heated showed a performance ratio varying between  $1\frac{1}{2}$  and  $2\frac{1}{2}$  (i.e., between  $1\frac{1}{2}$  and  $2\frac{1}{2}$  times the heat put into the compressor unit motor was extracted in hot water).

For well-designed heat pumps this is comparatively low but, allowing for

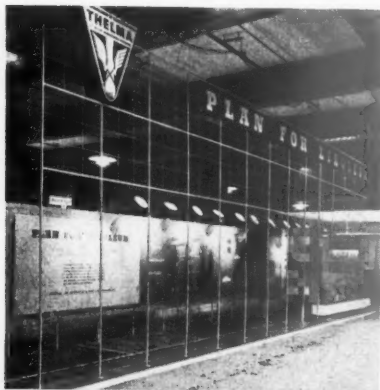

The stand of the Linoleum Manufacturers' Association, see note on right.

heat losses in the cylinder and the pipe runs, the performance ratio works out at between  $2\frac{1}{2}$  and 4. It is possible that the 30-gallon cylinder used may be too large for the  $\frac{1}{2}$ -h.p. compressor, but this is the normal cylinder size for domestic work, and it would be preferable to use a larger compressor.

The installation shown on the stand (page 700) uses compressed air as the circulating medium and is arranged to cool a larder and provide hot water, but this system could, it was suggested, be easily modified to provide space heating by means of warm air circulation.

It is to be hoped that it will not be long before heat pump units will be available in sizes suitable for the small house, for they should show a very considerable economy in heating costs. Figures are difficult to find, but a design exists which should sell at not more than £200 and which is intended to provide space heating and hot water for an "average bungalow." It is not unreasonable to interpret this as a home with a floor area of 650 sq. ft. or so for which the hot water supply would normally require an immersion heater of 2 kilowatts at least, probably 3, plus at least two 2-kilowatt fires for space heating. The heat pump design has a 5-h.p. motor, which would have a current rating of  $3\frac{1}{2}$  to 4 kilowatts for the total heat load of the house. Bearing in mind that the motor would be thermostatically-controlled, and working only at intervals, it is easy to see

that the current consumption for heating by normal electrical methods should be reduced to about one-third, or even less.

#### CEMENT SAVING

Porous or weak mortars are desirable for ordinary brickwork in order to encourage the drying out of the brickwork after rain. With light-weight blocks, weak mortars are essential. In external rendering again, a weak mortar is preferable to avoid cracking. The bricklayer and the plasterer, however, dislike working with a "lean" mix. They get a "fat" mix by using too much cement, or by adding lime, or even clay. An alternative addition to the "lean" mix which makes it easy to work, entrains air and forms a slightly porous mortar is a plasticizer called Phomene, produced by the Pyrene Co. Ltd. They claim that up to half the average amount of cement used on a building for mortar and rendering can be saved. The foaming agent is added at the rate of half a pint per cwt. of cement. It costs 8s. a quart and is sold in pint tins so as to avoid the wastage which the large tin encourages.

#### BLACKBOARDS

The Unique Balance Co. Ltd. are now using their spiral balances for adjustable blackboards. A set of three boards measuring just over 9 ft. wide costs £24. The two flanking boards are cantilevered from single balances and can be swung

through 180 deg., thereby making both sides of the board available.

#### LATTICE SCREENS

Lattice screens of terra-cotta and concrete are one of the features of buildings on the Continent which many architects admire. It was interesting, therefore, to see two firms exhibiting at Olympia units to make this type of screen wall. The first was the **Sussex and Dorking United Brick Companies Ltd.**, who exhibited a screen, (photo below left) constructed of small burnt clay units. These units are available to order and, if sufficient interest is aroused, they will go into regular production.

On the stand of the **Carter Group of Companies** was a somewhat more elaborate screen (see photo below) composed of three types of glazed, pierced faience units, each about 1 ft. square. The cost is somewhat high, due to the difficulty in producing units glazed both sides, but the result is most effective.

Again, so far, only available to order; quantity production, which would, of course, bring down the price, will depend on the demand.

#### PRESSED STEEL WINDOW FRAMES

Also exhibited in order to obtain "user's reactions" was **Crittall's** pressed steel sub-framing. This replaces the normal outer frame of a standard metal window to produce a profile similar to that produced by a timber sub-frame.

*Below left, lattice screen of hollow burnt-clay units, manufactured by the Sussex and Dorking United Brick Companies Ltd. Below right, similar screen constructed of various types of pierced faience units, glazed both sides, manufactured by the Carter Group of Companies.*

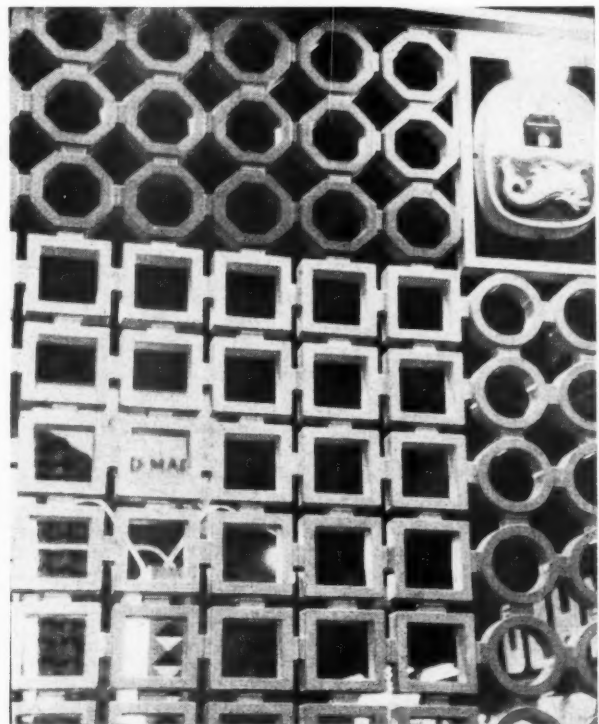
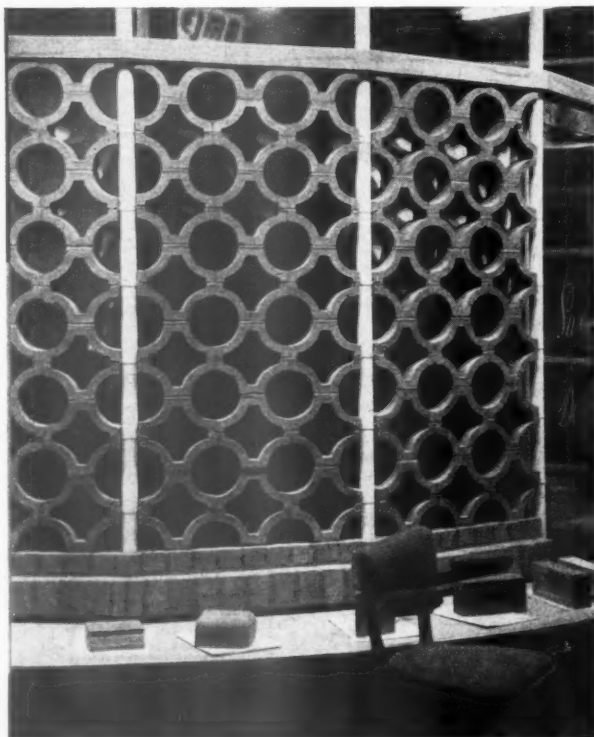

Normal ventilators (opening lights) are hung direct to the pressed steel frame; glass for fixed lights is fixed direct to it.

#### SQUARE HOLES

Small holes for fencing, washing-line poles and small piles are expensively and inefficiently dug by pick and shovel. The hand auger is very much more effective and so is the **Guiterman Square-hole Digger** and **Multipick** (designed by C. J. Rice). The latter are expensive tools (over £25 each) when compared with the cost of traditional tools, but are considerably more efficient. The Square-hole Digger is roughly a "grab" on the end of an extendible rod operated by hand levers. The Multipick consists of a steel tube enclosing a steel ram which can be operated to provide a 14-lb. hammer blow per strike. A variety of heads enables the pick to be used for digging, tamping, undercutting holes and driving timber shoring. The value of the undercutting of post-holes, of avoiding the unnecessary disturbance of earth,

and of economising in concrete shows the need for these tools.

#### ELECTRIC COOKER

**British National Electrics, Ltd.**, were showing a new cooker, Model C51, which is intended to be a cheaper version of the Model C49. It is a simple, straightforward, design and considerable trouble has been taken to ensure that the top, the plates and the grill are easy to dismantle and clean. However, this cooker once more repeats details (typical of nearly all cookers) which are fundamentally unsatisfactory: such as ill-fitting joints on the inside of doors, where they are most readily fouled, and dirt-catching mouldings on handles. More attention seems to be paid today, by the designers of cookers, on making an exterior streamlined rather than making an interior easy to clean. The exterior is physically easy to clean anyway.

#### EXTENDIBLE HOUSE

Architects may be asked by prospective clients for professional advice on a house which they can extend at a later

date "like the one at the Building Exhibition." The plans of the **Simms, Sons & Cooke, Ltd.**, Extendible House are therefore shown below. The costs given are for the supply and delivery of carcase, plumbing and electrical installations and for the supply and fixing of tiles by the **Marley Tile Co.**

Sites more than 100 miles from Nottingham will cause an additional haulage fee. To the sums given should be added the sum of approximately £460 for the erection and painting of the building. A concrete raft is recommended and a floor finish of thermo-plastic tiles is suggested—apparently at extra cost to judge from the brochure: "Needless to say, this ground floor finishing cover is not supplied by us, and is left entirely to the discretion of the client. As a guide, the sum of £60 should be allowed to provide for, say, thermo-plastic tiles supplied and laid over the whole floor area."

A prototype house was erected at Olympia, and when it was visited by the

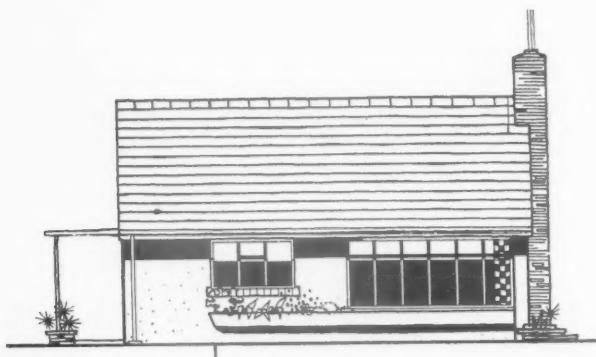

Basic house plan and main elevation of the Extendible House built and exhibited at Olympia. Alongside, to a smaller scale, are the three variations in the house plans. The total floor area of the basic house is 564 sq. ft.

#### KEY

1. Combined living and dining space 12 ft. 3 in. x 19 ft. 9 in.
2. Kitchen, 9 ft. 5 in. x 7 ft. 8 in.
3. Bedroom, 8 ft. 2 in. x 15 ft.
4. Bathroom, 5 ft. 6 in. x 7 ft. 8 in.
5. Hall, 3 ft. x 15 ft.
6. Larder
7. Linen cupboard, floor to ceiling.
8. Serving hatch.
9. Water heater.
10. Terrace.
11. Front entrance.
12. Flower trough and porch hood support frame.

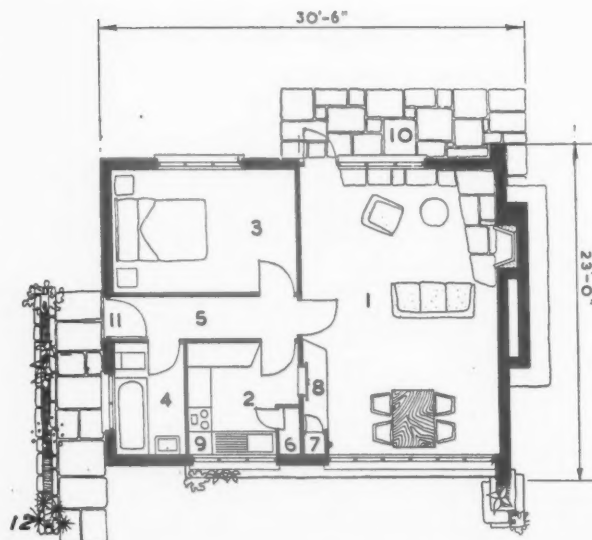

**BASIC HOUSE £723 . 17 . 6**

Extra for Car Port £85 . 0 . 0

No fuel or other store is included.

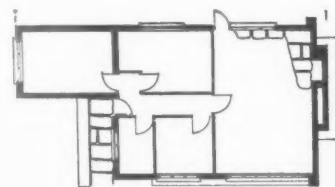

**HOUSE "A" £882 . 5 . 0**

Including Car Port

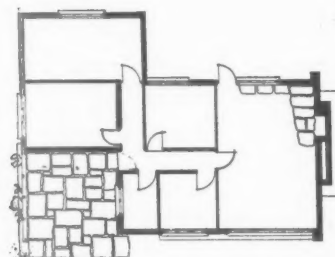

**HOUSE "B" £1013 . 5 . 0**

Including Car Port

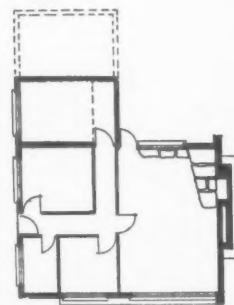

**HOUSE "C" £857 . 10 . 0**

Extra for Car Port £85 . 0 . 0

ing  
ms,  
use  
osts  
y of  
tal-  
g of

Not-  
aul-  
l be  
460  
the  
om-  
mo-  
ntly  
the  
this  
not  
y to  
ide,  
l to  
tiles  
loor

at  
the





## DEMOUNTABLE ORCHESTRA PLATFORM: ROYAL FESTIVAL HALL

*Gordon Symondson, designer, in collaboration with J. L. Martin, Architect to the London County Council*



*Each platform unit is built up of blockboard sheets, the chief supporting members being cut in a castellated silhouette for lightness sake and to save waste of material. Heading pieces in the back and forward edges of each unit help to locate the units and to prevent any movement between them. In addition, every other unit is secured to the floor by means of a hand screw. A removable piano guard which runs along part of the front edge of the platform enables pianos to be run off without damaging the nosing.*

# WORKING DETAIL

## DEMOUNTABLE ORCHESTRA PLATFORM: ROYAL FESTIVAL HALL

Gordon Symondson, designer, in collaboration with J. L. Martin, Architect to the London County Council

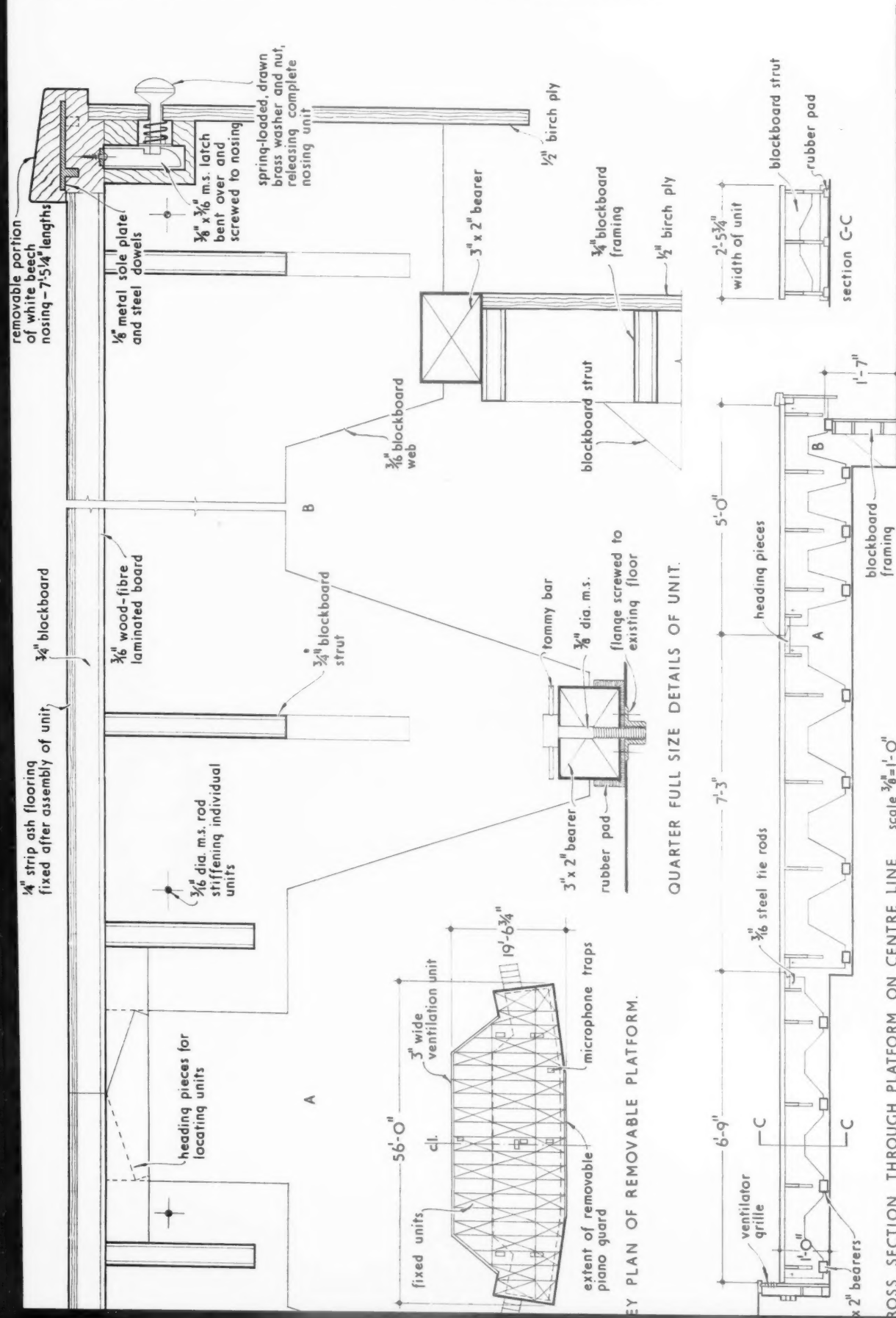

## WORKING DETAIL

FUEL STORE: HOUSE AT OTHAM

Brian Peake, architect

HEATING : 11



The fuel store, which is concealed behind the left-hand pair of doors, comprises two steel hoppers, one for coal and the other for wood. These are filled from outside the building. The hoppers pivot on hinges and can be tilted forward into the room to a convenient angle. When they are full, they are liable to be heavy so the adjustable stops have been designed to hold them in position while the fuel is being taken out.



# WORKING DETAIL

FUEL STORE: HOUSE AT OTHAM

Brian Peake, architect

HEATING : 11

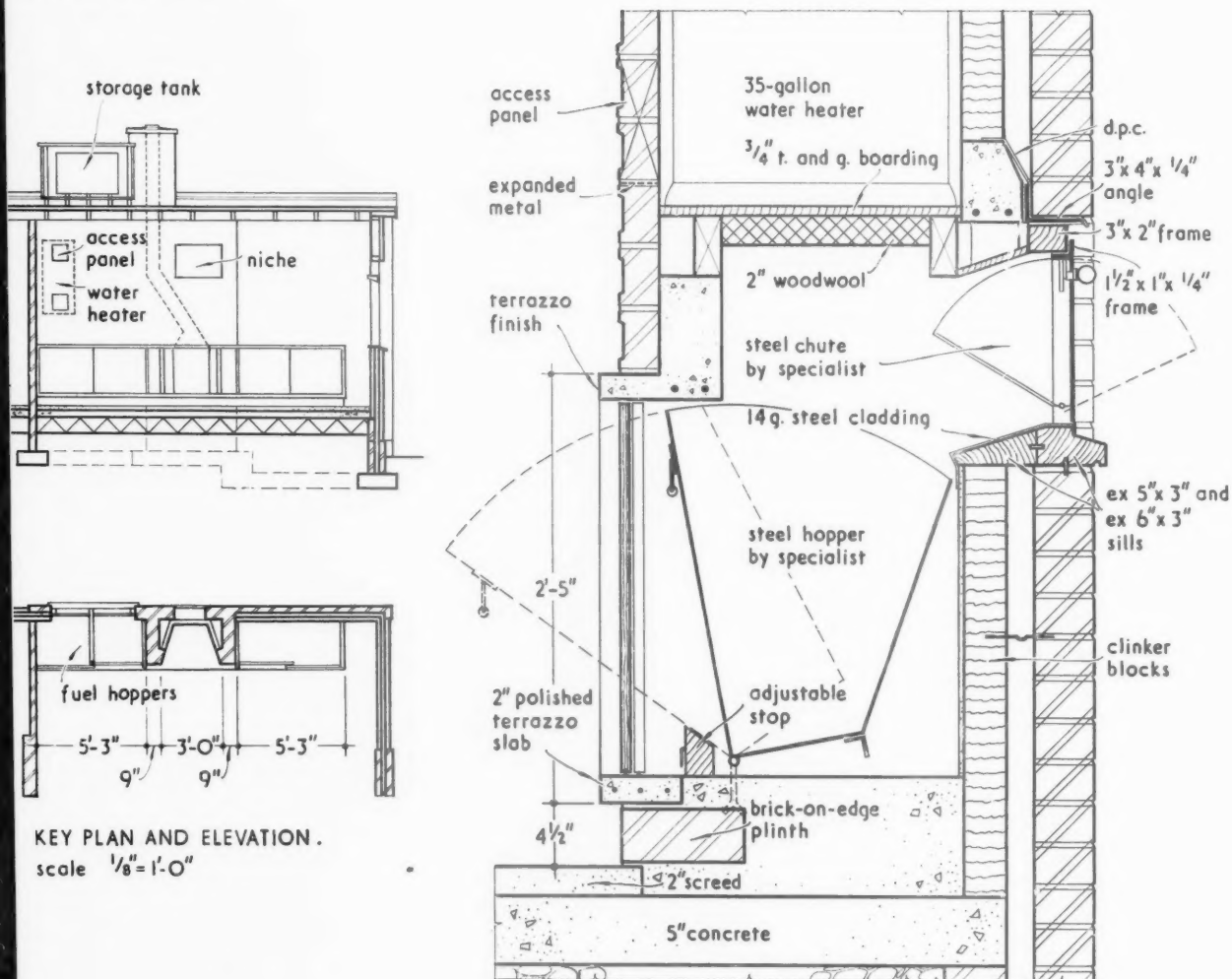

SECTION THROUGH FUEL STORE.  
scale 1"=1'-0"

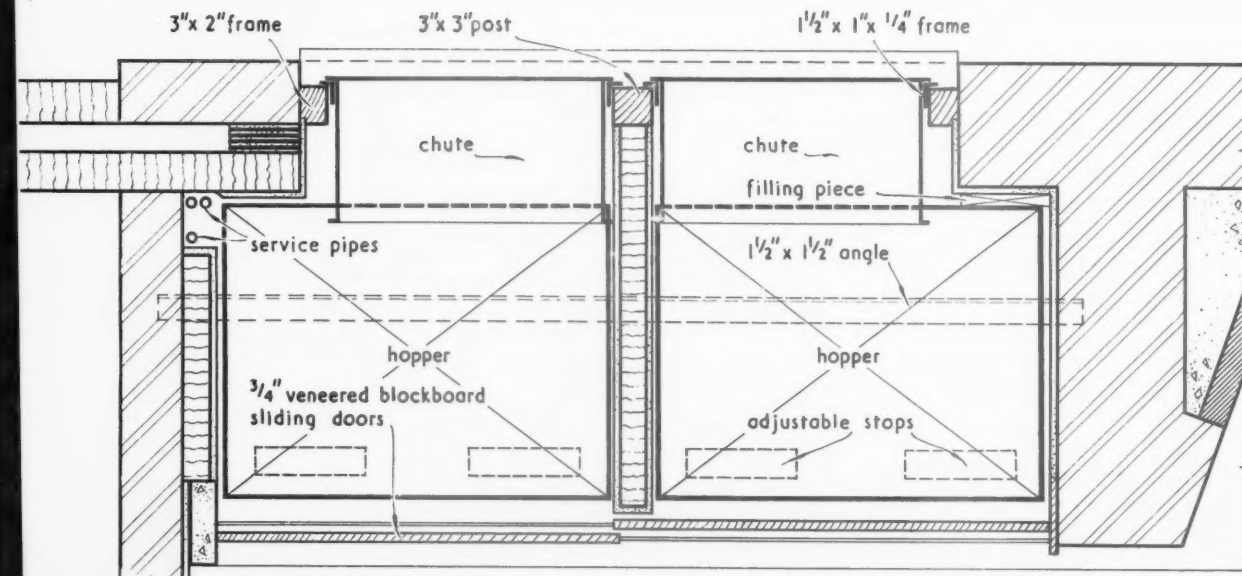

PLAN OF FUEL STORE. scale 1"=1'-0"



\*

New  
Arc

H

H

Ed

\* *You'll see them on all the best modern buildings . . .*

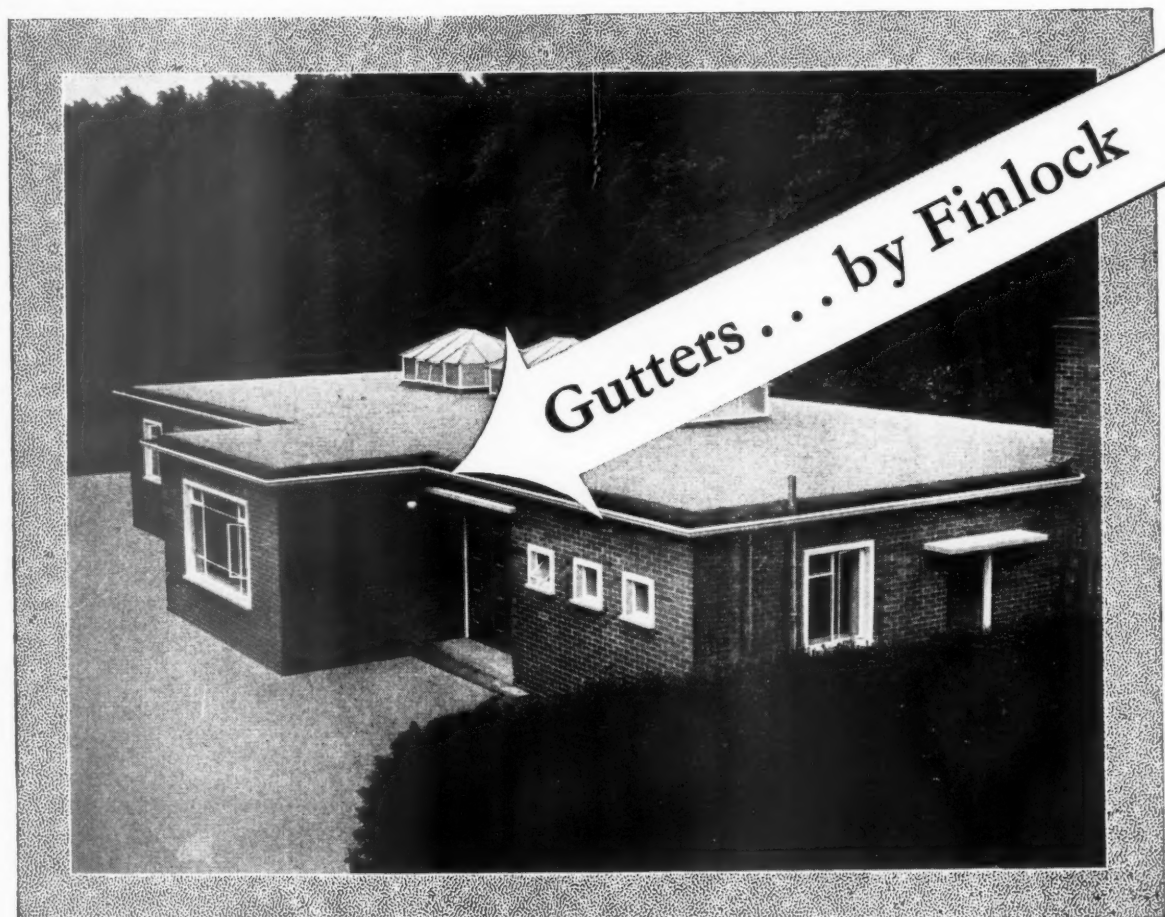

*New Ante-Natal Clinic, Peterborough. Photo by permission of "The Peterborough Citizen & Advertiser" (Copyright).  
Architect : S. Dodson & Son, L.A.R.I.B.A., Peterborough. Builder : Mr. H. J. Firman, Peterborough.*

THE Development and use of the Combined Finlock Gutter and Lintol is a significant post-war trend.

Finlock combines a very fine appearance with savings in Cost, Maintenance, Bricks and Timber.

Finlock has been specified on many prize-winning designs, and is being used by upwards of 1,000 Local and Education Authorities, County Councils, Development Corporations, War Office, Admiralty, Air Ministry, Ministry of Works, Gas and Electricity Boards, etc., etc.

#### SERVICE

*Free assistance available on any site.*

#### ESTIMATING

*We take off quantities and are completely responsible for seeing that correct goods arrive on site at stated time.*

#### DELIVERIES

*Our transport covers the British Isles with a 24-hour service.*

# FINLOCK

PRECAST



CONCRETE  
GUTTERS

FINLOCK GUTTERS LTD.

**Head Office: FINLOCK HOUSE, 25 FRANT RD, TUNBRIDGE WELLS, KENT. Tel.: Tunbridge Wells 3396/7/8/9**

—► 7 Works for speedy deliveries to any part of Great Britain. Crewkerne, Somerset. Leeds, Yorkshire. Edinburgh, Scotland. Cwmbran, South Wales. Royston, Herts. Tunbridge Wells, Kent. Belfast, Northern Ireland.

DHB 6



# HOPE'S HOT-DIP GALVANIZED WINDOWS

*installed in the new  
Car Ferry Terminal Buildings  
DOVER HARBOUR*

*(J. M. Wilson, H. C. Mason & Partners, Chartered Architects)*

*after this stern Corrosion Test:*

A standard hot-dip galvanized window and sub-frame were fixed to Dover Harbour wall on 22nd September, 1950, and were not removed until 10th October, 1951. Although submerged by high tides twice daily for more than 12 months, neither window nor sub-frame showed any sign of rust.

**HENRY HOPE & SONS LTD**

SMETHWICK, BIRMINGHAM & 17 BERNERS ST., LONDON, W.1

JOURNAL  
queue o  
and spe  
W. M. C  
interior  
and dec

The str  
fabricat  
They a  
resin-bo  
to vert  
Glass w  
on the  
0' 14 ap  
used fo  
are 8 ft  
breadth  
can be  
factory  
fireplac  
internal  
The roo  
ing an  
35 deg.

The h  
differs  
respect  
partiti  
plan (t  
made),

A mock-u  
typical un



JOURNAL representative there was a queue of people waiting to see over it and speak to the consulting architect, W. M. Carter, and his assistant. The interior was very pleasantly furnished and decorated.

The structural system consists of prefabricated timber panels  $3\frac{1}{2}$  in. thick. They are faced externally with  $\frac{3}{8}$ -in. resin-bonded plywood, glued and nailed to vertical studs at 12-in. centres. Glass wool fibre is sent loose for fixing on the site as insulation (U factor: 0.14 approx.) and  $\frac{3}{8}$ -in. plasterboard is used for the internal face. The panels are 8 ft. high by multiples of 4 ft. in breadth. The gable walls and chimney can be of traditional material, or a factory built wall with pre-cast concrete fireplace unit and concrete tubular internal chimney can be substituted. The roof may be low pitch, with boarding and asphalt shingles, or at a 35 deg. pitch for traditional tiling.

The house is called extendible and it differs from other timber houses in this respect, largely because the walls and partitions of the bedroom of the basic plan (through which all extensions are made), are removable without affecting

the stability of the structure and are "inter-changeable" (presumably this means dimensionally co-ordinated), with the "sections required for the extension." As can be seen from the plans, the extended house, with long passages, is not the product of a really flexible system of construction in the sense that certain structural systems for school building are flexible today.

#### AN INGENIOUS CLADDING SYSTEM

For architects, the most interesting and practicable of the new exhibits was a patented aluminium roofing and wall cladding, called "Fural," and sold by S. W. Ronald & Co. (London), Ltd. Most architects having watched craftsmen on their knees laying aluminium, copper, lead or zinc sheets by means of endless rolls, drips or welts and ceaseless beating and cutting must wonder that no one has overcome the trouble of thermal movement in sheet materials except by cutting the sheet into small, interlocking pieces; an example of the advantages of machine-production being crippled by weakness in building technology. As far as aluminium is concerned, however, it would appear that

an answer has been found. Whether the same principle would apply to other sheet metals is another matter—certainly not with regard to lead, at any rate.

"Fural" sheeting, which has been developed and used extensively in Switzerland over the past two years, was invented by a Swiss architect, J. Furrer, of Altdorf, in 1949. It is made from an aluminium and manganese alloy conforming to NS3 in B.S. 1470, being rolled in strips to 22 SWG and then moulded on presses. The final strip is delivered to the site in rolls 90 ft. long and 27 in. wide. This forms a one-man load of 100 lb.

The sheet is corrugated, the ribs being at 6-in. centres and having a dovetail section. The sheet is laid in horizontal bands across the roof, the dovetail-section ribs clipping over dovetail tongues projecting from aluminium strips nailed to battens. The battens are at 2-ft. centres, and the sheet, being 27 in. wide, a 3-in. overlap is formed. The uppermost 3 in. of each rib is of slightly smaller section than the remainder in order to allow the overlapping sheet to fit snugly. In the photograph below can be seen the top sheet

A mock-up of part of a "Fural" roof which was on view at Olympia. On the right is a typical underside of a "Fural" roof. Note the very clean appearance.



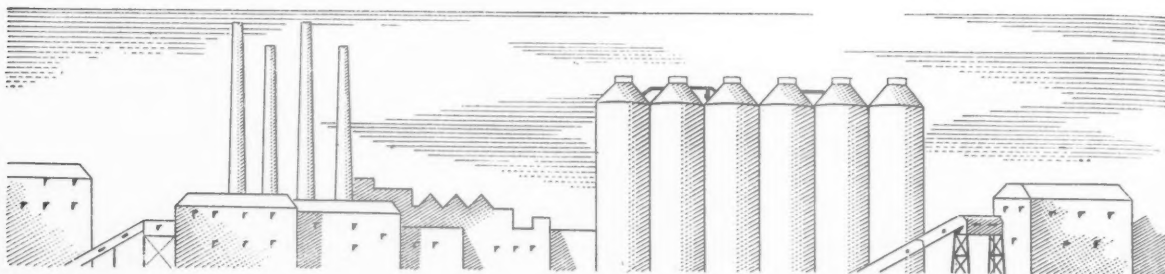

## Building for the Industries of the World

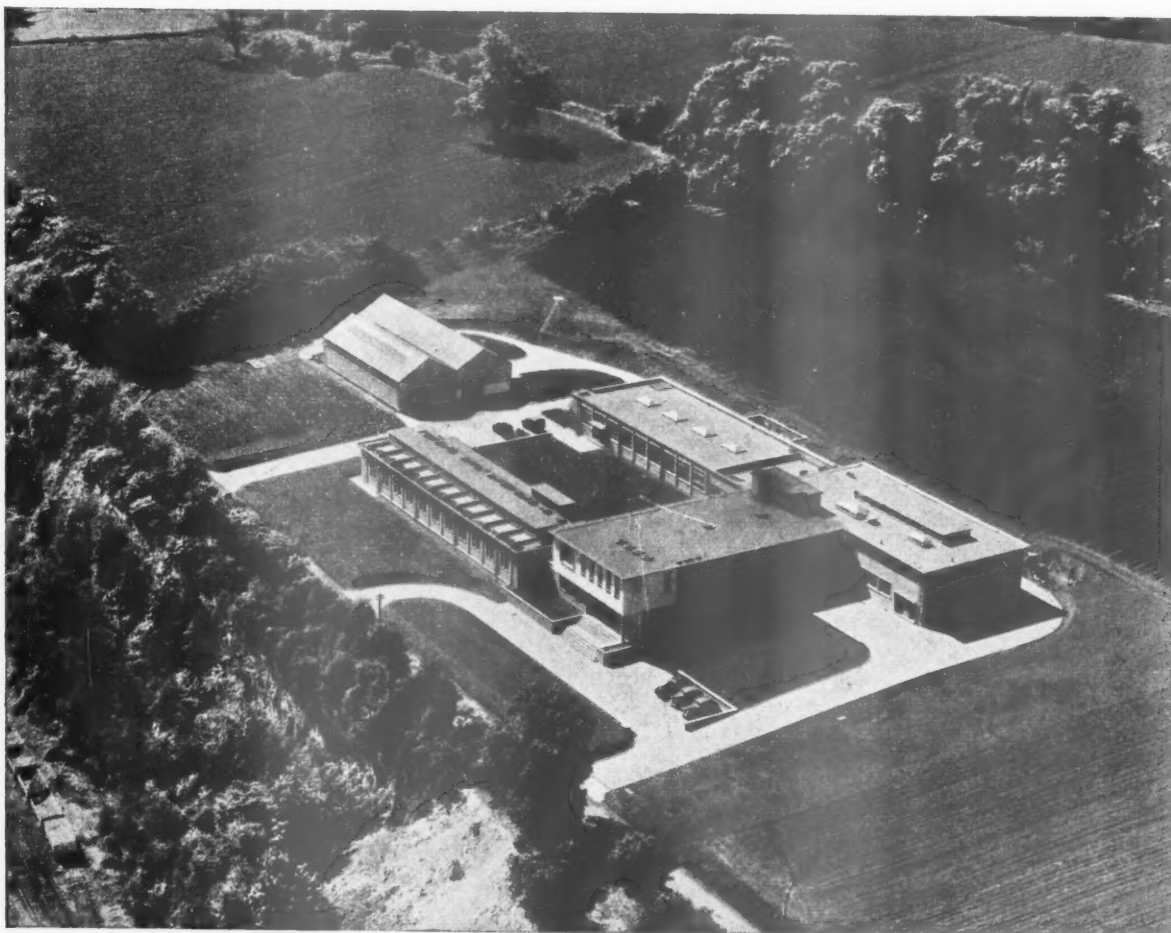

### CEMENT

The new Research Laboratories of the Associated Portland Cement Manufacturers Ltd., recently constructed by Richard Costain Ltd. to the design of the Architects, Westwood, Sons & Harrison, FF.R.I.B.A.

RICHARD

**COSTAIN**  
LIMITED

DOLPHIN SQUARE, LONDON, S.W.1

**BUILDING & CIVIL ENGINEERING CONTRACTORS**

VICTORIA 6624

of a mo  
to be p  
the shee  
ribs can  
over the  
the alun  
the side  
ordinar  
in the p  
ridge-pi  
have the  
castellat  
over the  
strip of  
over the  
the proj  
at the s

The ma  
in large  
moveme  
this case  
out the  
between  
are suff  
dovetail  
sheet to  
therefor  
the she  
to leng  
itself is  
slots, in  
to the l  
breadth  
fact tha  
sheet be

Valley  
and par  
more on  
the max  
however  
intricac  
fixing o

THE AD

What  
Swiss th  
them.  
comple  
ture, th  
seepage  
are no  
the she  
by nail  
or com  
will car  
of 250 l  
its ligh  
bers ca  
therefo  
weaker  
no spe  
lengths  
It is so  
with an  
electrol  
able"  
relaid.  
as wall  
is resi  
therma  
reflecti  
absorp  
densat  
tion u

of a mock-up roof at Olympia about to be put into position. By bending the sheet backwards the dovetail-section ribs can be opened sufficiently to pass over the projecting dovetail tenons on the aluminium strips, seen attached to the side of the batten which rests on ordinary rafters. On the extreme left in the photograph can just be seen the ridge-piece. This—which need not have the welt shown at the top—has a castellated edge and is held in place over the ribbed sheet by an aluminium strip of heavier gauge which clips down over the ribs of the top sheet and grips the projecting tongues of the ridge piece at the same time.

The main trouble of all sheet materials in large sizes is, of course, thermal movement. How is this dealt with in this case? Firstly, movement throughout the length of the sheet is taken up between the ribs. The restraining strips are sufficiently concave between the dovetail tenons to allow the metal sheet to rise up when it is cooled, and therefore to shorten, or fall down when the sheet is warmed and therefore to lengthen. Movement of the strip itself is allowed by it having horizontal slots, instead of round holes, for nailing to the battens. Movement across the breadth of the sheet is allowed by the fact that each sheet can slide upon the sheet below it.

Valleys, hips and the flashing of gable and parapet walls, and chimneys follows more or less normal methods. To get the maximum benefit out of the system, however, it is obvious that the above intricacies should be avoided. The fixing of guttering is normal.

#### THE ADVANTAGES

What are the advantages? With true Swiss thoroughness J. Furrer has listed them. The 3-in. overlap of the sheets is completely clear of the supporting structure, thus minimising the risk of water seepage by capillary attraction. There are no nail or bolt holes anywhere in the sheets. The fixing strips are held by nails at right angles to any sucking or compressive wind load. The sheet will carry a uniformly distributed load of 250 lb. per square foot. By reason of its light weight, rafters and roof members can be proportionately lighter and therefore walls or columns can be weaker. It is simple to lay and needs no special tools. Being in continuous lengths "cutting to waste" is reduced. It is so fixed that it need have no contact with any other metal which may cause electrolytic action. It is fully "recoverable" and can be quickly stripped and relaid. The sheet can be laid vertically as wall-cladding. Being aluminium it is resistant to corrosion, has good thermal insulation value, the bright reflecting surface having low heat absorption and high radiation. Condensation can be prevented by ventilation under the sheeting. Being much



Above, workmen laying a "Fural" roof at Salzburg. Rubber-soled shoes are recommended. The sheets are unrolled and temporarily clipped into position, leaving enough play for the roofer to bend back the sheet in order to open up the ribs as he works along.

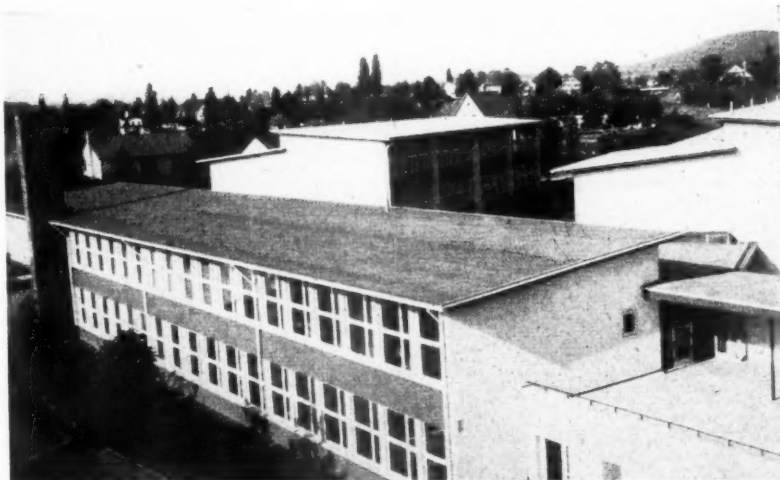

Above, a school at Riehen, Basle, showing the sheeting used at a low pitch. The roofs fully exploit the virtues of the laying technique, having few interruptions in the form of chimneys and vents to interrupt the continuity of the sheets. Below, sheeting used vertically on a factory at Schönenwerd.

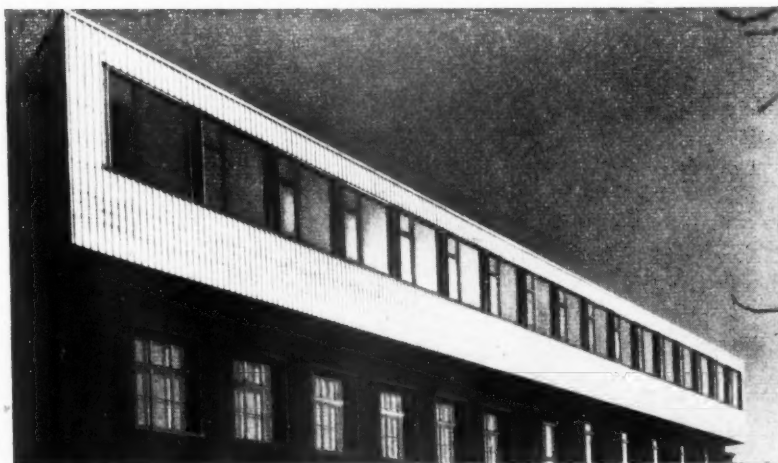



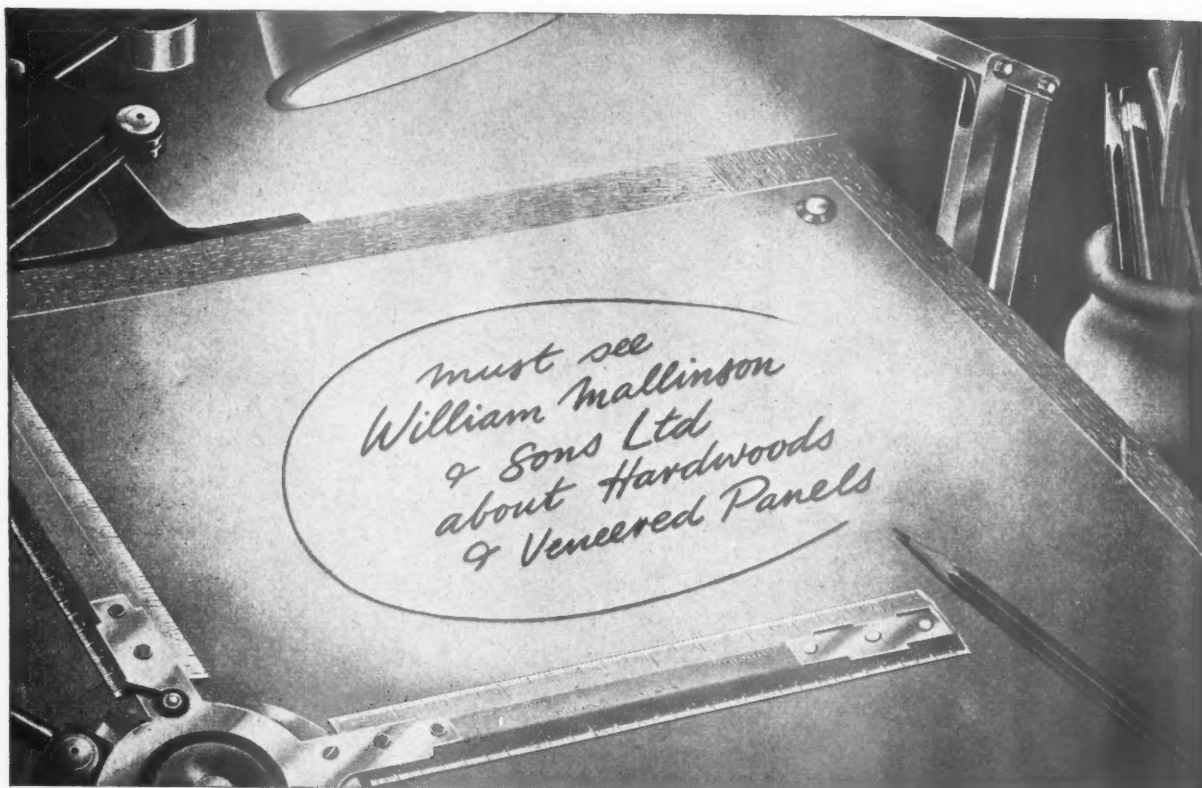

WILLIAM MALLINSON & SONS LTD. 130-150 HACKNEY RD. LONDON E.2. Tel: SHoreditch 7654 (10 lines)

## PLASTER-FASTER

with

### FEBMIX ADMIX

(Patent applied for)

### MASONRY MORTAR



MASONRY MORTAR IS MADE BY MIXING "FEBMIX ADMIX" WITH SAND AND CEMENT, BECAUSE LIME IS NOT NEEDED AND AS THE CEMENT CONTENT CAN BE HALVED, IT SAVES MONEY.

ITS "BUTTERY" CONSISTENCY REDUCES LABOUR EFFORT IN APPLICATION AND INCREASES RATE OF OUTPUT. THE MORTAR ADHERES WITH TENACIOUS STRENGTH, AND THE RENDERING IS RAIN AND FROSTPROOF AND NOT PRONE TO CRACKING AND CRAZING.

*Write for technical brochure*



(GREAT BRITAIN) **LTD.**

ALBANY ROAD • CHORLTON-CUM-HARDY • MANCHESTER 21  
Phone CHORLTON 1063

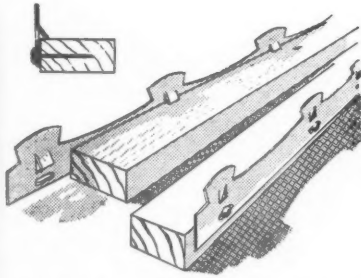

"Fural" roofing; the restraining strips on battens.

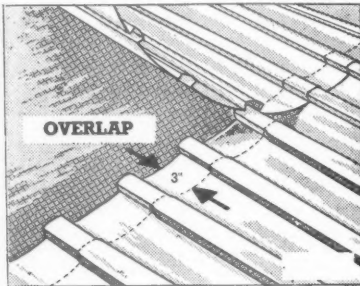

A sheet being laid, showing the narrowing of the ribs on the edge of the sheets to allow for the overlap.

lighter than tiles and only one-seventh the weight of corrugated asbestos, it permits the lightest of sub-structure and wide spans. The only boarding necessary is that required for insulation. It costs approximately £1 per sq. yd. and can be delivered from early next year.

It has one obvious disadvantage, and to English eyes perhaps quite a large one. It cannot be laid flat. The minimum pitch is 6 deg. Le Corbusier has used it, see below, with the ribs running horizontally as wall cladding, for his own house at Vevey in Switzerland. How this seemingly illogical method is waterproofed was not known to the technicians at Olympia. Once a method has been found of laying it flat and keeping it waterproof—the tyranny, or discipline (take your choice) imposed by the pitched roof will have been overcome and nothing, it would appear, save perhaps cost and building industry conservatism, should prevent it, or something on the same or similar principle becoming a "universal" roof.



#### PLASTIC WALLS

**Holoplast Ltd.** showed many of the different uses of their plastic panel, including their recent refinements for internal movable partitions. For limited heights the aluminium extrusion or timber stiffening members between panels can now be omitted and, by means of a special channel formed in the panel during manufacture (see 2, in the illustration below), a simple tongue and groove joint is made. The junction line is emphasised by a V joint.

Panels are also formed of the normal 4 ft. width in which two of the longitudinal channels in the hollow panel have walls of double thickness. A door can be formed in the centre of the panel by cutting through the thickened walls with a saw, and covering the exposed side of the opened-up channel with an aluminium extrusion (see 4). Also shown in the illustration are a joint between solid and glazed panels and starting and corner details.

#### PLASTER PANELS

Most readers are familiar with the gypsum plaster honeycomb panels produced by **Bellrock Gypsum Industries Ltd.**

The firm is now making semi-automatic presses for leasing to building contractors who wish to make their own panels. The original hessian reinforcement has been abandoned and nylon fibre is used instead. This, in combination with the new press, has reduced costs and the plaster panels are now as cheap as brickwork and much quicker to erect.

A further refinement is now being introduced, the U value of a 4-in. panel is 0.37. If the honeycombs are filled with foamed plaster the U value is 0.15—a figure quite suitable for an outside wall. The firm is, therefore, producing a panel in which one side of the panel is formed of gypsum plaster combined with a bituminous compound to make an external skin impervious to moisture. The joints between the panels are also formed of the bitumen impregnated plaster. The dark brown colour of the resulting panel is not very attractive, but it can be painted, or preferably, rendered.

#### TILE-BLOCK FLOORS

Architects have occasionally expressed fears about putting a wood block—or indeed any form of wood flooring—over sub-floor heating. To sooth these

Holoplast partitioning details.

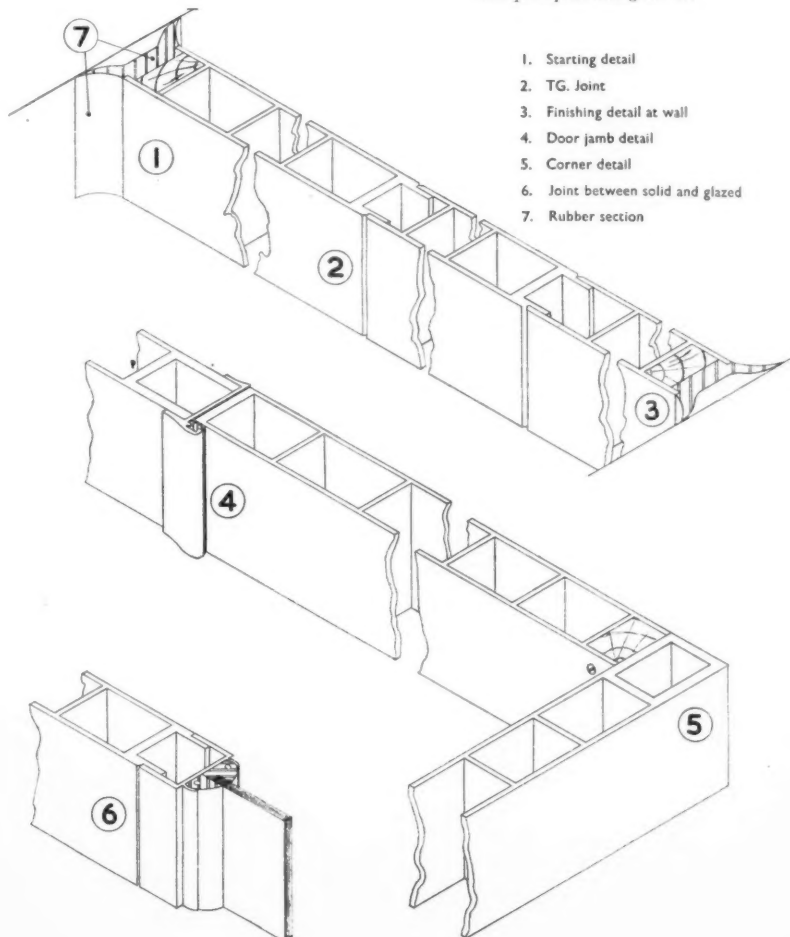

1. Starting detail
2. T.G. joint
3. Finishing detail at wall
4. Door jamb detail
5. Corner detail
6. Joint between solid and glazed
7. Rubber section



## PUDLO GUARDS AGAINST RISING DAMPNESS AFTER THE WORST FLOODS FOR YEARS

In January last, the defence wall holding back the tidal waters of the River Great Ouse was breached by the high tides.

As a result of this disaster the site of the Fropax Canning Factory at West Lynn was flooded to a depth of approximately six feet and the water remained over the site for many weeks before it was pumped back over the sea wall.

The architect decided to guard against any rising dampness in the new floor of the factory by incorporating 'PUDLO' Brand Waterproofing Powder in the 1 inch topping of waterproofed cement applied to the ordinary under-concrete. The topping was composed of:—

1 3/4 parts 1/4" granite chips,	1 part Portland Cement.
3/4 parts coarse, washed sand.	5 lbs. 'PUDLO' Brand Powder to each 100 lbs. cement.

*Architect:* C. J. Downing Esq., Engineers Dept. Fropax (Ware), London, E.C.1

*Builders:* Warren Bros, Clenchwarton, King's Lynn.

**'PUDLO'**  
BRAND

CEMENT WATERPROOFING POWDER

The most reliable fire cement is FEUSOL! Have you tried it?

The word 'PUDLO' is the registered Trade Brand of Kerner-Greenwood & Co. Ltd. by whom all articles bearing that Brand are manufactured. Sole Proprietors and Manufacturers:

**KERNER-GREENWOOD & CO. LTD., KING'S LYNN, NORFOLK**





fears  
duces  
with  
This  
imper  
comb  
9 in.  
shou  
when  
the w  
treat  
regar  
direc  
conc  
prov  
cour  
dry  
tiles  
with  
easil

#### CONC

Rea  
prec  
Two  
exhi  
stres  
bear  
30 f  
slag  
fillet  
bear  
boar  
Serv  
bear  
whic  
slab

Th  
a v  
met  
prec  
cage  
the  
plas

#### PRE

Th  
men  
Fre  
met  
car  
the  
wor  
bite  
ther  
is c  
spe

**F**

fears Aero Research, Ltd., has produced a resin-bonded, sand-based tile with a  $\frac{1}{8}$ -in. hardwood (sapele) surface. This base is stable, inert and virtually impermeable. The tiles do not support combustion. They are 9 in. by 9 in. by  $\frac{7}{8}$  in. thick. The wood veneer should be kept waxed and polished, when it looks very attractive. Despite the wood facing, this flooring should be treated largely as a tile floor with regard to laying. The tiles can be set direct into a bedding layer over the site concrete (which should be hacked to provide a good key). A damp-proof course should not be necessary on a dry soil, but as the joints between the tiles are vulnerable, a DPC is essential with wet soils. The tiles can be cut easily, provided the veneer is first sawn.

#### CONCRETE FLOORS AND ROOFS

Readers will be familiar with "Myko" precast concrete floors and roofs. Two developments were shown at the exhibition. One was the use of prestressing to increase the span of the beams, from the normal 17 ft. up to 30 ft. The original nailable foamed slag casing is omitted and two wooden fillets are cast into the bottom of the beam instead. This allows ceiling boards to be fixed in the usual way. Services, unless running in line with the beams, have to be put in the floor screed which covers the foamed slag filler slabs.

The second development is the use of a wire reinforcement and expanded metal cage, to go between the usual precast beams at 2-ft. centres. This cage carries the floor screed and allows the underside of the floor slab to be plastered as a normal ceiling.

#### PRESTRESSED CONCRETE

The Prestressed Concrete Development Group exhibited the well-tried Freyssinet, Magnel, and Lee McCall methods of post-tensioning. Work carried out by these methods represents the major part of all post-tensioned work in this country. McCall's exhibited a typical beam end block showing their latest pattern of end plate, which is cast into the beam concrete and has a special grouting flange which fits into

the bar sheathing. In the final grouting operation, the grout can be injected through a hole in the end plate—a more satisfactory system than the previous method of using a sloping grouting tube passing from the beam face to the bar sheath. With this detail, of course, it is necessary to use a sheath to provide the bar duct.

The Gifford-Udall jack, recently introduced on to the market, was also displayed. Unlike previous systems, with the Gifford-Udall System only one wire is tensioned at each operation, but the jack weighs only 60 lb., and is very easy to handle. Anchorage is by means of "Calurit" wedge grips which are already established in long-line processes. The Udall beam system, consisting of a prestressed trough into which *in-situ* concrete is poured to form a composite beam section, was also on show.

Various forms of "Hoyer" type beams and slab units were displayed by Concrete Ltd., The Concrete Development Co., Millbank Floors, Shockcrete Floors, Pierhead and Stent. Attention was drawn by Millbank Floors to the use of prestressed concrete panels in walls of bins or in cavity walls where the prestress contributes to the weathering value of the concrete.

The model of the B.E.A. maintenance base structure by Holland and Hannen & Cubbitts will be well known to those who have visited previous exhibitions, but it remains, nevertheless, one of the very few real proofs of the economy of prestressed concrete. It will be remembered that this structure consists of a judicious use of reinforced concrete, post-tensioned and pre-tensioned units, and was successful in an open competition with nine other designs. There is also at London Airport a new staff catering block which provides one of the first examples of a fully rigid frame using the Lee McCall system. This building is composed almost entirely of precast reinforced concrete columns and prestressed beams "pinned" together, and the 48-ft. span rigid frame provides stability to the main structure. (This building will be described and illustrated in a forthcoming issue of the JOURNAL.)

Trussed Concrete exhibited a model of the Liverpool University Medical School—a multi-storey building constructed with *in-situ* columns and prestressed beams of 37-ft. clear span, and "Truscon" precast floors.

Concrete Ltd. exhibited a  $\frac{1}{4}$ -scale model of a two-storey framed building of 30-ft. by 12-ft. bays, built up almost entirely from precast units. The difficult problem with prefabricated buildings of this type is to provide a beam-to-column connection which will be acceptable to the architect. In this building a small bracket is provided within the depth of the beam, and this is heavily reinforced by steel plates passing into the column. The "Bison" units which are used to span the 12 ft. are tapered down at the bearings to allow a Tee to be formed over the prestressed precast beam, giving a composite section.

#### PARTITIONS

Compactum Ltd. showed several varieties of sheet materials as partition panels inside their aluminium and hard wood framing. The aluminium columns are for partitions of up to 16 ft. height. Panels are joined horizontally by H-section strip. The box columns grip the panel infilling by projecting ribs and are themselves composed of two interlocking channels screwed together by self-tapping screws. These channels, when unscrewed, can collapse together (only one is fixed rigidly to floor and ceiling) and a single panel removed without affecting the remainder of the wall. The column, measuring 4 in.  $\times$  1 $\frac{1}{2}$  in., unfortunately projects appreciably from both sides of the panel. For lower heights a round aluminium column is provided, to which H-section aluminium strip can be screwed to take panels from practically any angle. A cheaper alternative is hard-wood columns with vertical grooves into which the panels fit.

*Left, "Myko" prestressed beams; right, normal "Myko" beams with wire cage allowing prestressed ceilings. These two developments are referred to under the heading, "Concrete Floors and Roofs" on this page.*

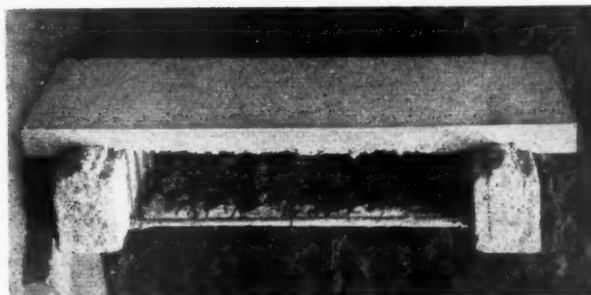

Readers requiring up-to-date information on building products and services may complete and post this form to the Architects' Journal 9, 11 and 13, Queen Anne's Gate, S.W.1

## ENQUIRY FORM

I am interested in the following advertisements appearing in this issue of "The Architects' Journal." (BLOCK LETTERS, and list in alphabetical order of manufacturers' names please.)

.....

Please ask manufacturers to send further particulars to:—

NAME .....

PROFESSION or TRADE .....

ADDRESS .....

3.12.53

## Announcements

Raglan Squire and Partners have been appointed architects for the new university buildings at Rangoon. Mr. Squire and R. Pitcher flew to Rangoon last week to make a preliminary assessment, also visiting Singapore, Kuching, Bombay and Delhi.

Charles J. Bowra, until recently chief quantity surveyor of the National Coal Board, Production Department, has now left the Coal Board and commenced private practice at 7, Victoria Street, S.W.1, where he will be pleased to receive trade lists and catalogues. (Tele.: ABBey 5426.)

James Cubitt and Partners and Leonard Manasseh and Partners are entering into partnership in Singapore and will practice there under the style of James Cubitt, Leonard Manasseh and Partners. The two firms will continue to practice in London.

Crompton Parkinson, Ltd., announce that as from December 7 their London Plant Branch Office will operate from 1-3 Brixton Road, S.W.9. (Tel.: RELiance 7676.) Other departments will remain at Crompton House, Aldwych, W.C.2. (Tel.: CHAncery 3333.)

We have been asked to bring to readers' attention the fact that the Ductube Company, Ltd. is now the sole overseas concessionaire of the Gifford-Udall C.C.L. Prestressing Jack and Anchorage system (described in the JOURNAL for Oct. 22, 1953, p. 521), and that Cable Covers, Ltd., are solely responsible for the sale of the system and equipment in the British Isles.

The LMBA is co-operating with the British Productivity Council in the setting up of

local committees throughout the London Region. It has now nominated the following members to represent it on these committees: N. S. Farrow, central London; F. Luker, east London; W. K. Laing, west London; D. C. C. Roberts, north London; D. E. Woodbine Parish, south London; W. G. Soole, Kingston; G. H. Noyes, Croydon; K. J. Pearce, north-west Kent.

By the re-opening of Steeplehouse Quarry, near Matlock, Derbyshire, closed 12 years ago, the well-known Birdseye Grey and Fossil Marbles are again available. The Hopton-Wood Stone Firms, Limited, announce that they already have adequate stocks for substantial contracts. These marbles were extensively used before the 1939-45 war, notably at the Geological Museum, London, the Civic Building in Leeds, and the Welsh Board of Health Building in Cardiff. They are very durable, and can be given a high polish. Birdseye Black Marble, from the same quarry, is also available, and stocks are building up. This marble was commonly used in conjunction with, and as a contrast to, Hopton-Wood Marble: the Bank of England and Liverpool Cathedral are among the numerous buildings where it has been thus used.

The small photograph of the fireplace in the house at Otham, Kent, illustrated as a Working Detail this week is by courtesy of the *Architect and Building News*.

## Correction

The second prize-winning design in the New Zealand Government's low cost housing competition, illustrated on page 282 of the JOURNAL for September 3, was in fact the third prizewinning design by Greenhough, Smith and Newman, of Auckland.

# RAWLTIES

**ENDORSED BY  
IMPORTANT  
CONCRETE USERS**

Today most Building Contractors and Civil Engineers know by experience that Rawlties, Rawloops and Rawlhangers make erection and striking far speedier, far easier and far more economical, with both steel and timber shuttering.

Here are a few of the many satisfied users of Rawlties, Rawloops and Rawlhangers.

E. B. BADGER & SONS (Great Britain) LTD • RICHARD BAILLIE & SONS LTD  
W. E. CHIVERS & SONS LTD • CUSTODIS (1922) LTD  
J. L. EVE CONSTRUCTION CO LTD • F. C. CONSTRUCTION CO LTD  
FOUNDATION (Plant) LTD • GILBERT-ASH LTD • HOLLOWAY BROTHERS  
(London) LTD • WILSON LOVATT & SONS LTD • SIR ALFRED McALPINE & SON LTD  
SIR ROBERT McALPINE & SONS LTD • MARPLES, RIDGWAY & PARTNERS LTD • MILLS SCAFFOLD  
CO LTD • F. G. MINTER LTD • TAYLOR WOODROW CONSTRUCTION LTD • TROLLOPE & COLLS LTD

Write for Technical Publication No. R1401, which gives full details of this new way to speedier and more economical concrete construction.

## RAWLTIES for Concrete Savings

THE RAWLPLUG COMPANY LIMITED • CROMWELL ROAD • LONDON • SW7

Don't get dry rot...

get *MARLEY* floors

*There's nothing like-MARLEY*



Cock o'  
the walk

*The Marley Tile Company Ltd., London Road, Riverhead, Sevenoaks, Kent. Telephone : Sevenoaks 2251*  
*Scotland: Bishopbriggs 1093. Wales: Pencoed 376. N. Ireland: Belfast 24447. Eire: Dublin 51794*  
*London Showrooms at Alfred Goslett and Co. Ltd., 127-131 Charing Cross Road*



# Nothing but the Best is Good Enough

that is the reason why Builders are insisting on having Bardic Die Cast Aluminium Alloy Castings.

All are manufactured with a first grade alloy which has been proved over a number of years.

Don't wait for delayed deliveries because we can supply ex Stock at the keenest prices.

Let us quote you for any SPECIAL Castings you may require for your production.



"Old Faithful," I'm called, "because out of over 2 million of me, not one has failed."

## Bardic Ltd

ENGINEERS

BOND STREET • NORTHAM

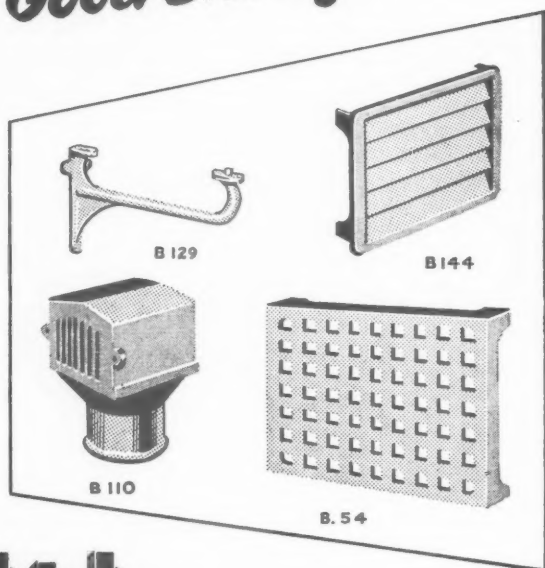

Designers and Die Casters of Non-Corrosive Aluminium Alloys

Telegrams "BARDIC SOUTHAMPTON"

SOUTHAMPTON.

Phone 2807-2470

## COSELEY Standard Steel Framed BUILDINGS

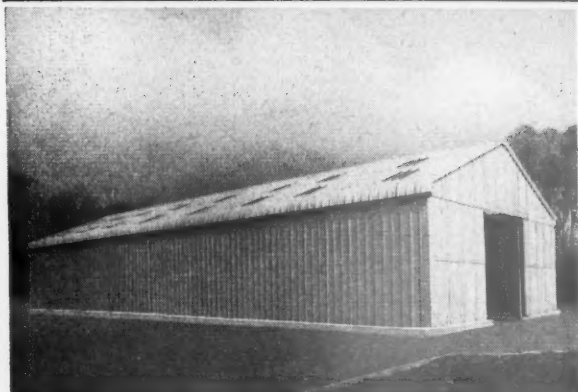

Large sliding Doors Perspex Roof Lights or Patent Glazing. Steel Framed Windows. Completely or partly clad in Asbestos Cement.



### Standard Steel Framed Building

Span.	Height to Eaves.				
30ft.	..	8ft.	10ft.	12ft.	15ft.
40ft.	..	8ft.	10ft.	12ft.	15ft.
50ft.	..	8ft.	10ft.	12ft.	15ft.
60ft.	..	8ft.	10ft.	12ft.	15ft.

Lean-to and Canopy extensions are also supplied at standard roof slope of 1 in 2½.

# The COSELEY

## ENGINEERING CO. LTD.

LANESFIELD WOLVERHAMPTON  
LONDON OFFICE: 27, OLD BOND STREET, W.1.

Telephone: BILSTON 41927-8-9

Telephone: GRO. 3626-7-8

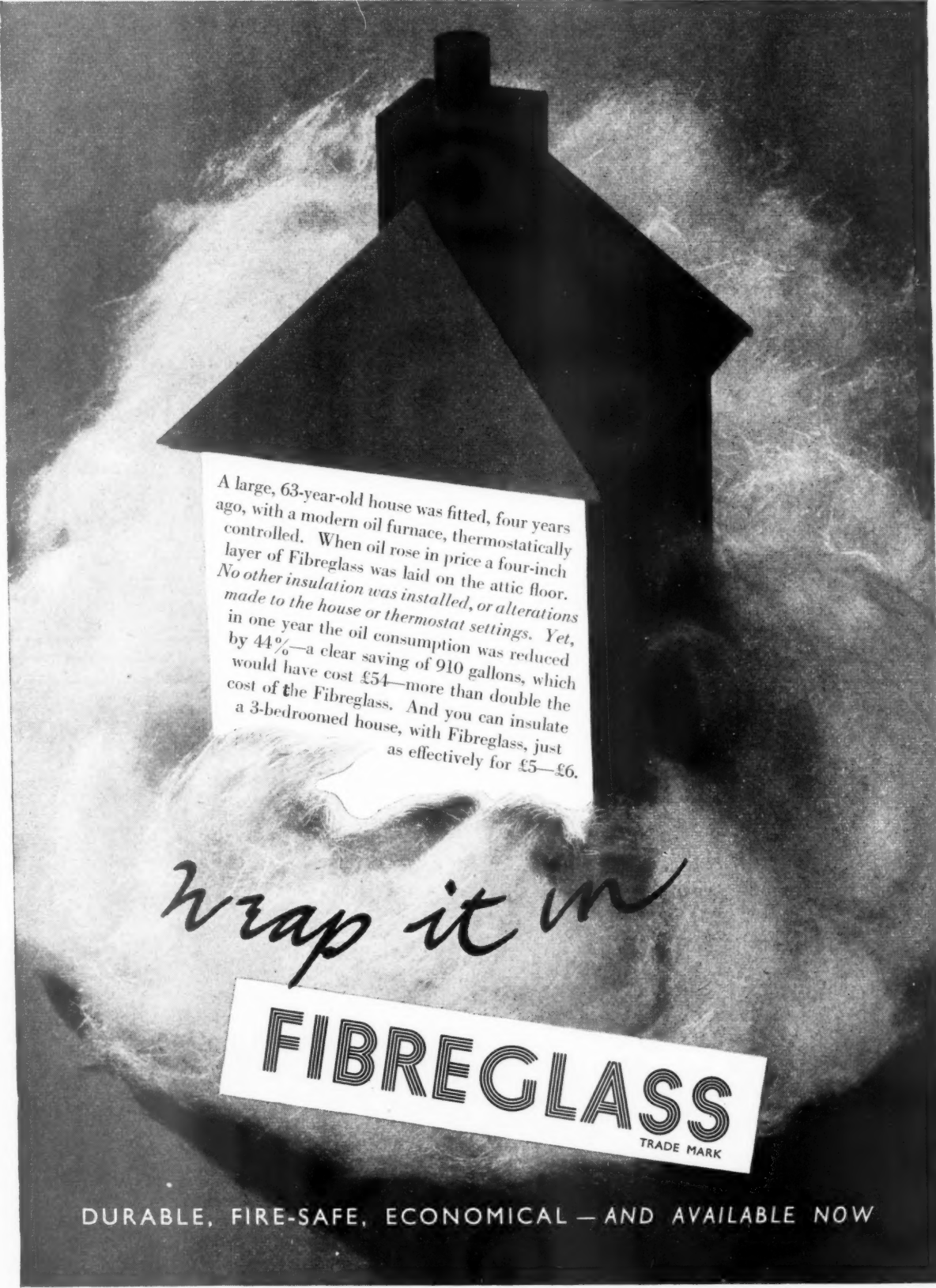

A large, 63-year-old house was fitted, four years ago, with a modern oil furnace, thermostatically controlled. When oil rose in price a four-inch layer of Fibreglass was laid on the attic floor. *No other insulation was installed, or alterations made to the house or thermostat settings. Yet, in one year the oil consumption was reduced by 44%—a clear saving of 910 gallons, which would have cost £54—more than double the cost of the Fibreglass. And you can insulate a 3-bedroomed house, with Fibreglass, just as effectively for £5—£6.*

*wrap it in*

**FIBREGLASS**  
TRADE MARK

DURABLE, FIRE-SAFE, ECONOMICAL — AND AVAILABLE NOW

Fibreglass Limited, Ravenhead, St. Helens, Lancs. (St. Helens 4224)

# "ARMOCRETE"

Pre-cast Concrete  
Floors and Roofs.

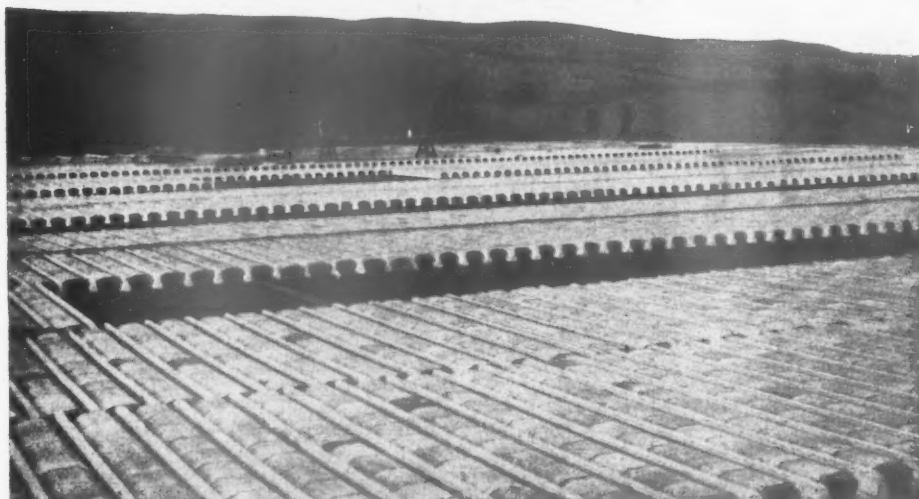

## JOHN COOKE & SON

(HUDDERSFIELD)  
LTD.

Head Office and Works

QUEENS MILL ROAD  
HUDDERSFIELD. Tel. 2900

Also at

LONDON Tel. VICToria 6049  
LEEDS Tel. 25825

South of England and London Licensees : CAXTON FLOORS LTD.

## THE WHOLESALE FITTINGS Co. Ltd.



No. 6334

Fitting finished Antique Brass or Chromium  
Plated. 2 Light 45/-. 3 Light 56/3 each. Plus Tax.  
Saucers extra according to choice.

We have one of the largest displays of  
ORNAMENTAL FITTINGS  
LIGHTING GLASSWARE  
DOMESTIC APPLIANCES  
FANS, ETC.

Available for  
inspection  
at our

SHOWROOMS  
LONDON  
MANCHESTER  
AND BRISTOL

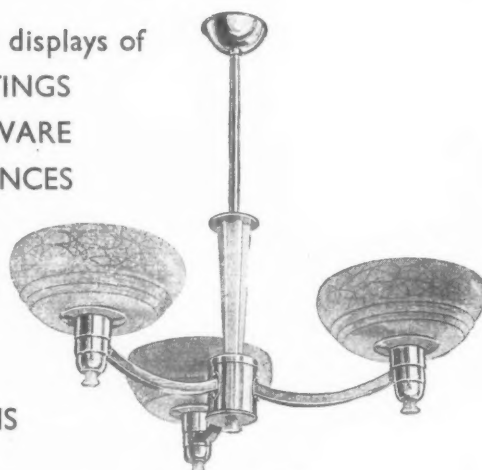

No. 4362

Fitting finished Polished Copper, Satin, Brass or  
Chromium Plated with Ivory Catalin Decoration.  
2 Light 72/-. 3 Light 100/-. 5 Light 147/- each.  
Plus Tax. Saucers extra according to choice.

**HEAD OFFICE: 46, 50 and 52 COMMERCIAL STREET, LONDON, E.1**

Phone : Bishopsgate 4356 (8 lines)

Grams : "Calottes Edo., London"

**BRANCHES :**

MANCHESTER 4:  
78-88 High Street

101 Dean Street  
Oxford Street, W.1

142 King Street  
Hammersmith, W.6

226 High Street  
Croydon

9 Station Parade  
Balham, S.W.12

BRISTOL 1:  
30-34 Colston Street

# There's nothing as good as wood



No! There is nothing to compare with wood for long-lasting quality and satisfaction, and wood is turned to good account in the skilled hands of SBK craftsmen. Generations of buyers over the past 66 years have found that they can safely place full confidence in our nation-wide service.

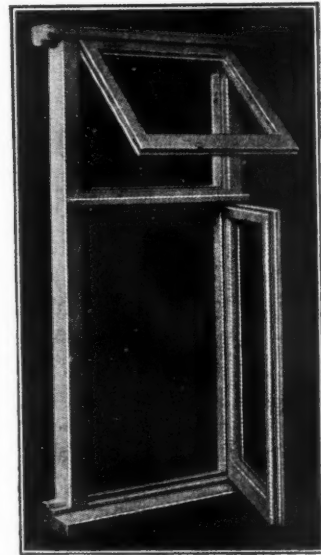

**SHARP BROS. & KNIGHT LTD.**  
BURTON-ON-TRENT.

London Office: Lion House, Red Lion Street,  
Richmond, Surrey.

L 4590 A

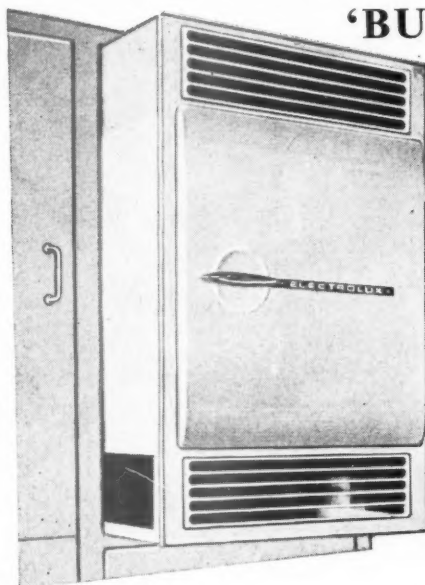

## 'BUILT-IN' Electrolux *Silent* REFRIGERATORS



ALL NEW HOUSING (Private and Local Authority)  
KITCHEN MODERNISATIONS • CONVERSIONS

**Electrolux** in easy installation... with all these added advantages

- ▶ No machinery — no moving parts to wear out.
- ▶ No vibration.
- ▶ No interference with Radio or T.V.
- ▶ Permanent Silence.
- ▶ Renowned for Reliability.
- ▶ 5-Year-Guarantee on the Silent Cooling Unit.

Architects and Builders are invited to write for full particulars to Contracts Department:—

ELECTROLUX LTD • 153/5 REGENT STREET • LONDON, W.1 • Tel: REgent 7252 (9 lines) • Works: Luton, Beds.

royds



# GREVAK

ANTI-SIPHON TRAPS



THE MOST  
EFFICIENT  
IN  
RESISTING  
SIPHONAGE



ELIMINATE ANTI-SIPHON PIPES  
HYGIENIC SEAL MAINTAINED  
SUPPLIED IN LEAD OR CAST METALS

**GREENWOOD AND HUGHES  
LIMITED**

BEACON HOUSE KINGSWAY  
LONDON, W.C.2

HOLBORN  
4679

'ANTIVACU'  
WESTCENT, LONDON

## Reliable Power....



from 1 h.p.  
to 14 h.p.  
Air-cooled  
Engines



# BSA

## POWER UNITS

B.S.A. MOTOR CYCLES LTD., POWER UNIT SALES DEPT.,  
272 ARMOURY ROAD, BIRMINGHAM, 11.

# HILLS

## GLASS ROOFING & WALLS

FOR  
**MAXIMUM NATURAL LIGHTING** *at* **LOWEST CAPITAL OUTLAY**

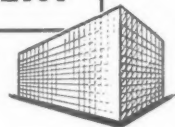

**HILLS** system of Glass Roofing and Walls offers glazing which is structurally sound, pleasing in appearance and keenly competitive in price. Developed on the basis of modular construction, to reduce building costs, Hills Glass Roofing and Walls can now be regarded as standard components available for 3ft. 4ins. square modular planning. Supplied and fixed under guarantee. We shall be pleased to send further information and to submit estimates on receipt of your requirements.

# HILLS

(WEST BROMWICH) **LIMITED**

Albion Road, West Bromwich, Staffs. Tel.: West Brom. 1025 (7 lines).  
London: 125 High Holborn, W.C.1. Tel.: Hol. 8005/6.



## contemporary LIGHTING FITTINGS

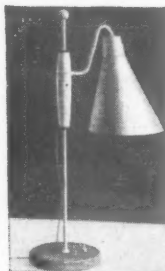

Designed by  
Peter Bell, M.S.I.A.

Something new in lighting at competitive prices. Illustrated booklet supplied free on application. We are designers of special fittings and lighting installations and offer a personal service unrivalled in the lighting industry.



BY APPOINTMENT  
MAKERS OF ELECTRIC LIGHTING FITTINGS TO  
H.M. THE LATE KING GEORGE VI.

**ALLOM BROTHERS LTD**  
Lighting Specialists.

LOMBARD ROAD, MORDEN ROAD, LONDON, S.W.19.  
LIBERTY 7636-8

## Background to Business

For each individual furnishing problem, Heal's can provide an equally individual answer. Here you see a walnut table designed to conform with an unusually shaped room. The table can be extended when required to accommodate a larger meeting. Whether you are looking for furniture for a 'problem' room, or an entire office block, you will find our services an excellent investment. We can design complete schemes, or work to your architects' plans.



*The Board Room of a well-known London firm of Insurance Brokers, showing the furniture and panelling recently designed and supplied by Heal's Contracts Ltd., in collaboration with the architects, Messrs. J. Stanley Beard, Bennett & Wilkins.*

## HEAL'S CONTRACTS LTD

196 TOTTENHAM COURT ROAD, LONDON, W.1. Telephone: MUSEUM 1666

## *Why you should use this* **GYPSUM PLASTER**



**FIRE RESISTANCE** "Murite" Plasters when set revert to Gypsum. This mineral contains 20% of Chemically combined water which must be driven off before dangerous temperatures can be reached. This water barrier is responsible for the excellent fire-resistance of "Murite" Gypsum Plasters.

**WORKABILITY** "Murite" Plasters are simple to use. Scientific factory processing and a controlled set give superb working properties and allow ample time for first class results to be obtained.

**ECONOMY** "Murite" Plasters have a greater covering capacity than other similar plasters. The undercoat grades also require less sand therefore they effect a considerable saving in use.

**SPEED** "Murite" Plasters set completely within a few hours. If required, two coat work can be completed the same day and certain types of decoration can be started almost immediately without fear of failure.

WRITE FOR SPECIAL LITERATURE :

**CAFFERATA & CO. LTD.**  
NEWARK • NOTTS.

TELE : NEWARK 2060



# DECONTROL of SOFTWOOD

*After more than ten years, we can again  
offer our well-known range of quality  
timber buildings.*

BUNGALOWS  
PAVILIONS  
VILLAGE HALLS  
GARAGES  
GARDEN SHELTERS

and Timber Buildings of every description

*May we have your enquiries?*

*When the building is by*

**BOULTON  
AND PAUL**

*It's a first class job*

LONDON · NORWICH · BIRMINGHAM

The handsome  
One of ten famous  
Fordham cisterns

## High Level



Chosen for many  
thousands of prefabricated  
houses, the Fordham High Level Syphonic Cistern  
is a rust-proof, frost-proof steel pressing with  
high-efficiency fittings good for a lifetime of  
trouble-free service.

## Fordham

FORDHAM PRESSINGS LTD., DUDLEY ROAD,  
WOLVERHAMPTON. TELEPHONE: 23861

*Creators of the first — makers of the latest seamless steel cistern*

*Send for this PUBLICATION!*

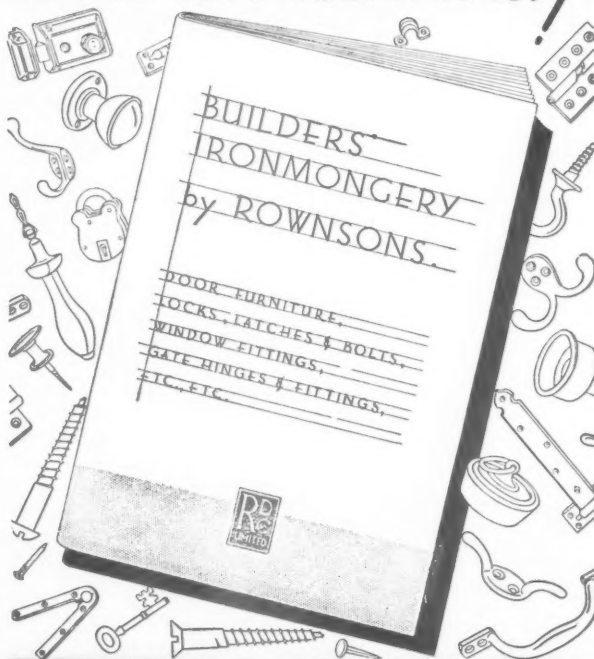

**ROWNSON, DREW & CLYDESDALE LTD**

225 UPPER THAMES ST · LONDON · E.C.4

Established 1819

Phone WAT. 6321

MONDAY, JUNE 29, 1953

# WHEN DOES NOISE BECOME NUISANCE?

QC: 'It is going far to ban  
at night'

Evening Standard

Three judges in the Court of Appeal  
does the noise a neighbour  
becomes a nuisance with legal re

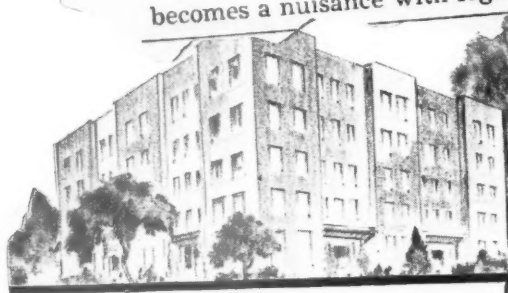

Write to Dept (S.10) for free Technical Data Sheets

**JONES & BROADBENT LTD.,**

PERREN ST., LONDON, N.W.5.

Telephone: GULiver 2120, 5548/9

and at Billingham-on-Tees, South Bank (Yorks), Bristol, Burton-on-Trent, Liverpool and Manchester.

... never if

your architect advises the installation of the superbly efficient  
J & B MINERAL WOOL... the perfect acoustic insulant readily  
available in various forms for a wide variety of purposes... and  
remember too that this same most economical material is equally  
valuable as a thermal insulant to save as much as 80% of fuel costs,  
because it stops heat escaping to waste.

**J&B MINERAL WOOL**  
The Perfect Insulant

**Permanent surface protection at low cost**

## GLAZEMENT CEMENT GLAZE WALL FINISHES

GLAZEMENT Cement Glaze is applied by our own skilled staff to sand and cement rendering, concrete or brickwork to form a naturally hard and durable surface which should give a minimum of 12 to 14 years' service without maintenance beyond an occasional wash down. It is available in an almost limitless

range of colours and, unlike other forms of permanent finishes, presents a continuous surface with no joins to collect dust or grease. GLAZEMENT is today giving first class service in Hospitals, Schools, Colleges, Factories, Flats, Offices, Power Stations and Public Lavatories.

PERMANENT · EASILY WASHED · NON-STAINABLE

Samples and details forwarded on request.

**ROBB'S CEMENT ENAMEL FINISHES LTD**

Specialists in Permanent Wall Finishes

245 VAUXHALL BRIDGE ROAD, LONDON, S.W.1

TATe Gallery 0091-2

NORTHERN IRELAND

Concrete Industries Ltd., 107a Shore Road, Belfast.  
Phone: Belfast 76681

SCOTLAND

W. C. Simpson & Son Ltd., 30-42 Haymarket, Surrey Place, Edinburgh.  
Phone: Edinburgh 62906



## BATLEY LOCK-UP GARAGES

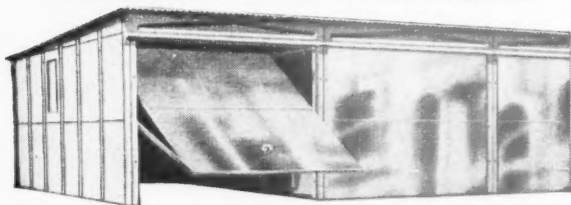

### NOW AVAILABLE WITH UP AND OVER DOORS

With the present-day high cost of building materials and labour, BATLEY Multiple Concrete Garages offer tremendous economies. Employing the well-known Batley principle of tongued and grooved concrete units which are simply bolted together on a firm, level foundation, these Garages can be erected by unskilled labour in hours instead of days. Fitted with smooth-sliding, space saving Up and Over Doors as an alternative to hinged doors at no extra cost. In addition to the big saving in initial cost, Batley Garages require no maintenance—they last a lifetime without attention. They are completely fireproof, weatherproof, rotproof and vermin-proof. Wherever lock-up Garages are required—for Municipal Housing Estates, Hotels, Flats, Armed Services Camps, etc.—it will pay you to investigate.

**FREE DELIVERY  
IN ENGLAND AND  
WALES**

No. of Garages	Size	Clear Height	Total Cost
2	16ft. 3in. x 16ft. 4in.	6ft. 3in.	£125 - 0 - 0
3	24ft. 3in. x 16ft. 4in.	6ft. 3in.	£180 - 0 - 0
6	48ft. 3in. x 16ft. 4in.	6ft. 3in.	£345 - 0 - 0
9	72ft. 3in. x 16ft. 4in.	6ft. 3in.	£510 - 0 - 0
12	96ft. 3in. x 16ft. 4in.	6ft. 3in.	£675 - 0 - 0

Plus £55 per additional garage to any number required in one block. Also available with a clear height of 7ft. 9in., an alternative length of 19ft. if required.

DEFERRED TERMS AVAILABLE.

## BATLEY MULTIPLE CONCRETE GARAGES

send for full details and brochure to—

ERNEST BATLEY LTD., 63, Colledge Rd., Holbrooks, Coventry  
Phone: 89245/6

## MOULDEX

RUBBER, PLASTIC  
AND  
JOINTLESS RUBBER

## FLOORS

ARE USED THROUGHOUT THE COUNTRY  
IN MANY PROMINENT BUILDINGS

FOR

**HARD WEAR, SILENCE and ECONOMY**

BY

BANKS : COUNTY COUNCILS : LONDON TRANSPORT  
MINISTRY OF WORKS : G.P.O. : RAILWAYS : HOTELS  
HOSPITALS : SCHOOLS : FACTORIES : THEATRES  
CINEMAS : STORES

ESTIMATES WITH PLEASURE

**BRITISH MOULDEX RUBBER CO. LTD.**

Manufacturers of Rubber, Plastic and Jointless Flooring

28-30 HYTHE ROAD, WILLESDEN, N.W.10

LAD. 2454

MANCHESTER

WELLINGBORO

## LATEST ROSE LABORATORIES ACHIEVEMENT GIVES

# MIRROSA

**NEW, LONG-LASTING, LUSTROUS GLOSS**

**The finish that mirrors a triumph of science**

Because it is based on styrenated alkyds, the new Mirrosa combines the best qualities of both styrenated finishes and alkyd finishes. Hence its superb advantages: longer gloss retention than with any other type of enamel—highest resistance to weather and temperature variance—less absorption of humidity—longer wet edge, ensuring easier applica-

tion—better opacity and flow in the undercoating—better results in the finished job.

Mirrosa is now obtainable in a new range of 48 beautiful colours. Normally one application of undercoat and one of finishing provide a perfect job.

Send for colour card and leaflet telling you more of this latest Rose Laboratories achievement—the new wonder finish.



SIR W. A. ROSE & CO. LTD., DEPT. E5, SHEPHERDS LANE, LONDON, E9. • Telephone: AMHerst 3163 and 4102

ONE OF THE BEST NAMES IN JOINERY



## Craftsmanship

in  
WINDOWS,  
DOORS,  
STAIRS and  
KITCHEN  
UNITS

Discerning architects and builders quickly recognise the superior qualities of framed and fabricated timbers by the Midland Joinery Works Ltd.

Your enquiries here will receive our prompt attention and lead to your lasting satisfaction.

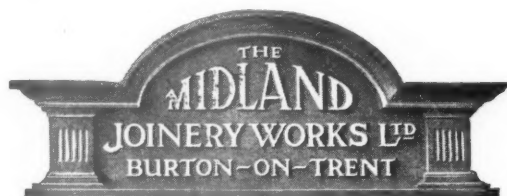

Established in 1921

Telephone: 5085 (4 lines)



# Who gets frozen stiff at breakfast?

Let's be sensible about water heating. A boiler that heats the water but doesn't warm the kitchen is only half a boiler—as every architect knows—particularly if he is responsible for housing schemes. Specify Tayco and everyone will be pleased. Tayco heats the water efficiently with utmost economy of fuel. There is a complete range of nine boilers, including two with thermostat control, with seven capacities from 21,000 to 70,000 B.Th.U.'s per hour. Easy to clean, simple to use. ON APPROVED LISTS.

## TAYCO

DOMESTIC BOILERS

### Hot water in comfort

Full technical information from:

ROBERT TAYLOR & CO. (IRONFOUNDERS) LTD

66, Victoria Street, London, S.W.1

Telephone: Victoria 3972

and at Larbert, Scotland



## First and Foremost with Stoneware Pipes

More than a century has passed since Sir Henry Doulton pioneered the manufacture of salt-glazed stoneware pipes to replace the unhygienic porous brick sewers of our towns and cities. Today, pipes made by the Royal Doulton Potteries still set the standard for excellence. Continuous research has been devoted to problems of resistance to corrosion and abrasion, smoothness of flow, and mechanical strength. Add to this vital knowledge Doulton's long manufacturing experience, and it is clear why so many plans for new towns, in Britain and abroad, include specifications for Royal Doulton salt-glazed drainage goods.

*Obtainable from leading merchant distributors*

For further details, write to  
Doulton & Co. Limited,  
Dept. BE, Doulton House,  
Albert Embankment, London, S.E.1.



*Royal*  
**DOULTON**  
SALT-GLAZED DRAINAGE MATERIALS

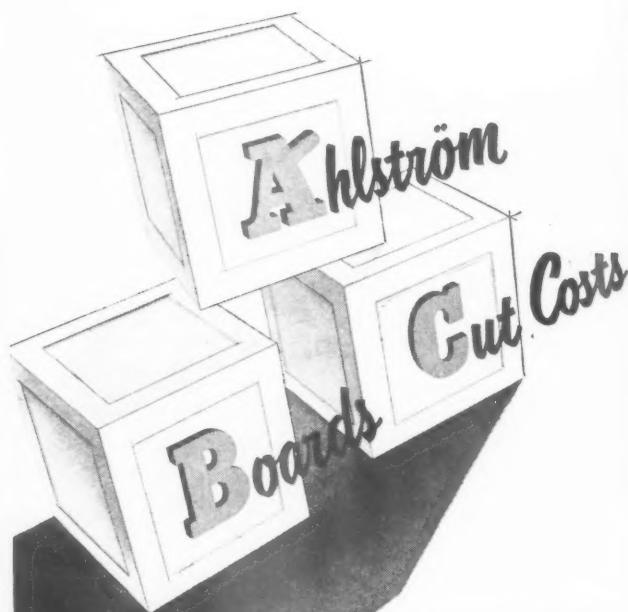

## Simplicity and Economy in Building

The extra width of Ahlström five-three Hardboard enables it to be used without waste in all building projects requiring this versatile material. The absolute reliability of the quality, the greater density, the greater strength and the lower moisture absorption ensure a job well done. Small wonder then that Ahlström five-three is rapidly gaining favour throughout the building trade.



— the **HARDBOARD** with the extra width

**AHLSTRÖM**  
**five three**

Enquire from your local merchants or from  
Plywood & Timber Products Agencies Ltd.  
City-Gate House, (East), Finsbury Square, E.C.2  
Manufactured by A. AHLSTRÖM OSAKEYHTIÖ, FINLAND

**NOW! BY ANY PROCESS!**



**SHARPER** *white or blueprints!*

**Strong...**

Venus Pencil leads are pressure-proofed\* for maximum strength

**SMOOTH...**

made by a special colloidal process\* which removes all impurities

**ACCURATE...**

exactly graded in 17 different degrees of hardness

\*Exclusive Venus Patents

Durable non-crumbling points ; strong and smooth in action give lines uniform in weight and tone. Opaque lines for sharp, clear reproduction. No smudges. No "ghosts" from erasure. There's the right degree for your favourite paper.

The result : sharper prints —by any process !

**VENUS**  
DRAWING  
PENCILS

MADE IN ENGLAND - VENUS - VENUS PENCIL CO. LTD.

THE PENCIL WITH THE CRACKLE FINISH



Use also Venus Soft Pencil Eraser

**VENUS PENCIL CO., LIMITED**  
LOWER CLAPTON ROAD, LONDON, E.5



*To a woman . . .*

The windows are the most important features of a house. Watch her when she enters an empty room of a new house. See her eyes go to the window, assessing its outlook, light value, considering pelmets etc.

She will appreciate the quality of LEADERFLUSH GRADE 1 WINDOWS. They are precision made strictly to BSS 644, Part 1, 1951 but the quality of LEADERFLUSH craftsmanship places them beyond normal standard productions.

Immediate delivery in quantity from stock.

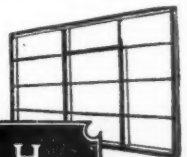

**LEADERFLUSH** LTD.

**GRADE 1 WINDOWS (HEAVY SECTION)**

Also GRADE 1 DOORS and FLOORING BLOCKS

LEADERFLUSH LTD. TROWELL, NOTTINGHAM

Telephone : Ilkeston 625 (4 lines)

Cogent



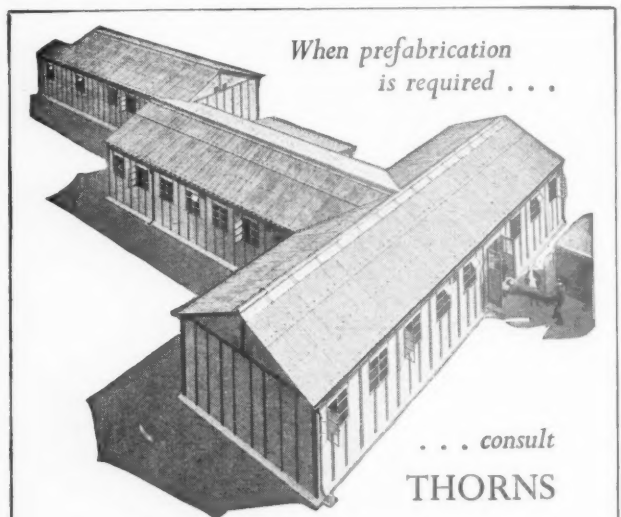

When prefabrication  
is required . . .

. . . consult  
**THORNS**

This hospital extension, supplied by Thorns, is a good example of planning by an architect whose resourcefulness in adapting Thorns buildings, fully met the needs of his client for immediate extra accommodation at an economical price.

Similar structures are very suitable for :

HALLS • CLUBS • OFFICES • PAVILIONS • LIGHT INDUSTRY

Timber framed. Timber covered or asbestos covered.  
10' 12' 15' 20' 25' and 30' SPANS 6' 7' 8' and 10' EAVES  
(or any size and design to your specification)

We shall be pleased to send details and prices.

**J. THORN & SONS LIMITED (Dept. 188)**

BRAMPTON RD., BEXLEYHEATH, KENT.

Tel. Bexleyheath 305

Established 1896

BD432



## BRITAIN'S SUPER SASH CORD

Weatherproofed by scientific process  
**AT NO EXTRA COST**



Sash Cords do not  
break, they Rot.  
Stop the Rot, fit  
**EVERLASTO**

Specified by Housing Directors,  
Architects, Surveyors, Builders, etc.

- Weatherproof
- Non Stretch
- Durable
- Long Life
- Low Cost



Registered  
Trade Mark  
No. 519412

Supplied in knots  
of 36ft., 50ft., 100ft.  
and coils of 1000ft.  
and 5000ft. lengths.

Weatherproof and Rot Proof

## SASH CORD

Also Ideal for Colour Poles,  
Aerial Poles, Inside Clothes  
Ainer Rails, etc., etc.

**JAMES LEVER & SONS LTD**

Everlasto Cordage Work  
Delph Street • **BOLTON**



**ENDLESS CORD**  
**STRONG - DURABLE**  
Ask for details and prices

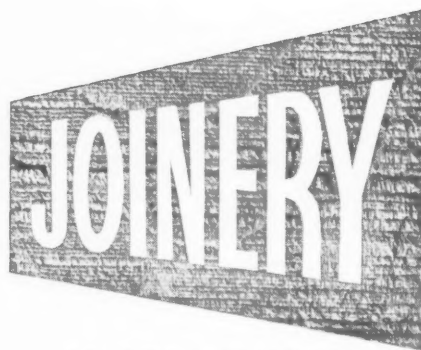

## IS OUR BUSINESS

We do things on a large scale in our  
woodworking shops, producing in a single  
day window frames, doors, staircases and  
kitchen fitments by the hundred, and in  
addition many varying types of manufactured  
woodwork. May we send you our catalogue?

WHEN THE  
JOINERY  
IS BY

**BOULTON  
AND PAUL**

IT'S A  
FIRST CLASS  
JOB

NORWICH • LONDON • BIRMINGHAM

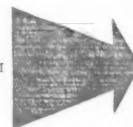

CRC 121

THE ONLY COMPREHENSIVE textbook available for  
students of town and country planning, and at the same  
time a complete reference book for the practising  
planner and for other professional workers in  
allied fields:

**Town and Country Planning Textbook.** Edited by **APRR.** Foreword  
by Sir William Holford.

Compiled under the editorship of both the Association  
for Planning and the School of Planning, it covers the  
entire new syllabus of the Town Planning Institute.  
It affords an opportunity of systematic study in physical  
planning and is divided into sections on 'Geography',  
'Planning Survey', 'Social Survey', 'Transport', 'Industry  
and Power', 'Law and Economics', all of which are  
contributed by leading experts.

Bound in full cloth boards. Size 8½ ins. by 5½ ins.; 634 pages; a good  
bibliography. Price 42s. net., postage 10d.

THE ARCHITECTURAL PRESS  
9-13 Queen Anne's Gate, Westminster, S.W.1

**W & M NEGUS LTD**  
**Building Contractors**

Station Works,  
King James St.,  
Southwark, S.E.1

Telephone:—  
Waterloo 5474  
(3 lines)

## A Flexible P.V.C. TILE FREE FROM RUBBER

Fibrolene Flooring has proved, after rigorous test, to give complete satisfaction. Judge for yourself from these outstanding qualities.

High resistance to acids, alkalies, oils and greases.

Hard wearing, warm to the tread, fadeless, resilient, non-absorbent.

- FOR HOSPITALS      ● KITCHENS
- LABORATORIES      ● BATHROOMS
- CAR SHOWROOMS    ● OFFICES
- MILK BARS

# FIBROLENE FLOOR TILES



Imperial Chemical Industries Limited, Billingham Division Staff Canteen.  
Service Floor behind Cafeteria Counter

FIBROLENE, HARTFORD MILL, WESTON STREET, BOLTON, LANCS. PHONE: BOLTON 5000

## Plan for NATURAL DAYLIGHT

The improvement of using Natural Daylight to its best advantage is clearly shown in the photographs (completely untouched), of a typical Pennycook contract. Our lead sheathed steel bars can be adapted to suit any type of roof and can take clear spans up to 11ft.

We can also supply aluminium bars with double lead wings and lead seatings below glass. Where flat roofs are concerned we recommend our Standard or Purpose Made Lanterns.

Materials are despatched promptly to suit the progress of the job and are fixed by our experienced erectors.



Illustrations are all of the **JOS. WESTWOOD & CO. LTD.,**  
**MILLWALL WORKS, LONDON**

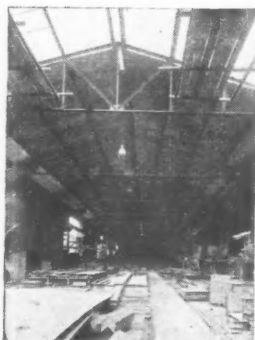

## with PENNYCOOK'S PATENT ROOF GLAZING

**THE PENNYCOOK PATENT  
GLAZING & ENGINEERING CO. LTD.**  
ST. MUNGO WORKS • BISHOPBRIGGS • GLASGOW

Tel: Bishopbriggs 1117/9 Grams: "Pennycook", Bishopbriggs.

London Office:

3 VICTORIA STREET • WESTMINSTER • S.W.1.  
Telephone: ABBEY 6610



# RHODES

*Sash chains and Pulleys*

THERE IS NO MORE DEPENDABLE OR EFFICIENT METHOD OF HANGING SASHES THAN BY USING RHODES' SASH PULLEYS AND SASH CHAINS WHICH PROVIDE THE IDEAL COMBINATION FOR ELIMINATING ALL FUTURE MAINTENANCE COSTS, DAMAGE TO WOOD AND PAINT WORK, AND RISK OF PERSONAL INJURY THROUGH BREAKING SASH CORDS.

**RHODES CHAINS LIMITED**  
BEACON HOUSE · KINGSWAY · LONDON W.C.2  
Chancery 8135/6/7 'Rhodespaca' London

LAST  
A LIFETIME

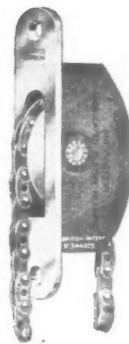

## DURASTEEL

### Fire Resisting



Doors...

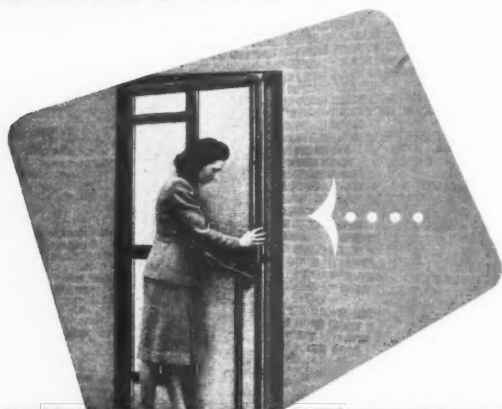

**DURASTEEL LTD.**

OLDFIELD LANE, GREENFORD, MIDDX.

'Phone: WAXlow 1051 (Pte. B. X.) 'Grams: Endurafire, Wesphume, London

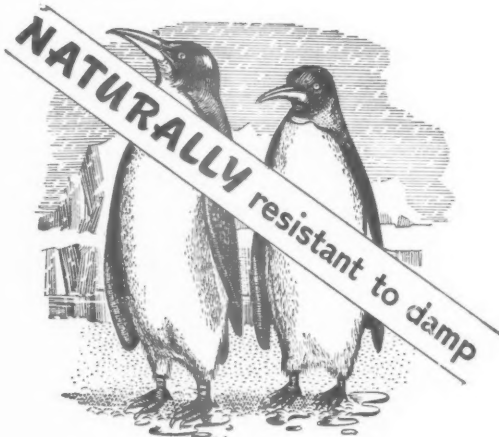

Nature has equipped the Penguin to resist damp. "Aqualite," impregnated with Bitumen, nature's own damp resistant, is Briggs answer to the demand of Architects and Builders for the perfect dampcourse.

**BRIGGS AQUALITE**

**BITUMEN DAMPCOURSE**

"Laid in a minute . . . lasts as long as the wall!"

**WILLIAM BRIGGS & SONS LTD. DUNDEE.**

LONDON: Vauxhall Grove, S.W.8.

Branches: Aberdeen, Belfast, Bristol, Edinburgh, Glasgow, Leicester, Liverpool, Norwich

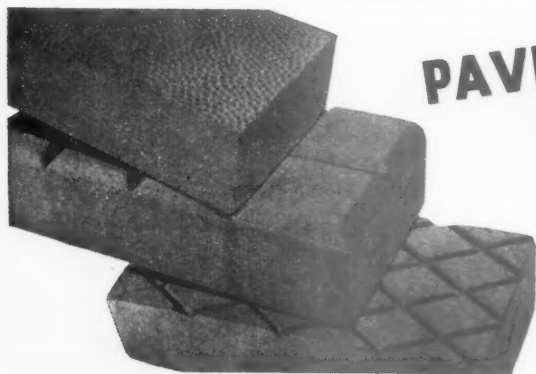

## PAVE THE WAY FOR HARDER WEAR

For factory and other floors exposed to heavy traffic, impact and corrosion, Accrington, 'Nori' Paving Bricks may be specified with the utmost confidence. Made from the same material as the famous Accrington Engineering Bricks. Samples on request.

THE ACCRINGTON BRICK & TILE Co. LTD., ACCRINGTON  
Telephone: Accrington 2684

**ACCRINGTON 'NORI'**  
PAVING BRICKS

# HOSTESS

## Distinctive TUBULAR FURNITURE



UPH 60

There is a wide choice of pleasing designs, and in many attractive colours—suitable for Public Halls, Restaurants, Canteens, Hospitals, Offices, Showrooms, Schools and Churches, etcetera.

Hostess Tubular Furniture is of sound design and construction—most models can be stacked.

★ Contemporary furniture at competitive prices.

Send for catalogue number AJ4.



UPH 57

**HOSTESS TUBULAR EQUIPMENT LTD** MOXLEY ROAD, BILSTON, STAFFS.

Phone: Bilston 42218

# CROFT

## INDUSTRIAL BUILDINGS



- PRECAST REINFORCED CONCRETE
- STANDARD UNIT CONSTRUCTION
- MINIMUM LABOUR REQUIREMENTS
- NO MAINTENANCE COSTS

Croft Adamant Industrial Buildings admirably serve a wide variety of industrial and commercial needs. Easily erected and economical, too, as no maintenance charges, are incurred. We will gladly advise and help with your special requirements.

ALWAYS SPECIFY

**CROFT**  
ADAMANT

**CROFT GRANITE, BRICK & CONCRETE CO. LTD.**

**CROFT, Near LEICESTER.** Tel.: Narborough 2261-2-3

London: 7, Victoria Street, Westminster, S.W.1. Tel.: ABBey 4802

Branch Office and Works: West Bank, Widnes. Tel.: Widnes 2656-7

*The ASPHALTE with a Service that Excels in every way*

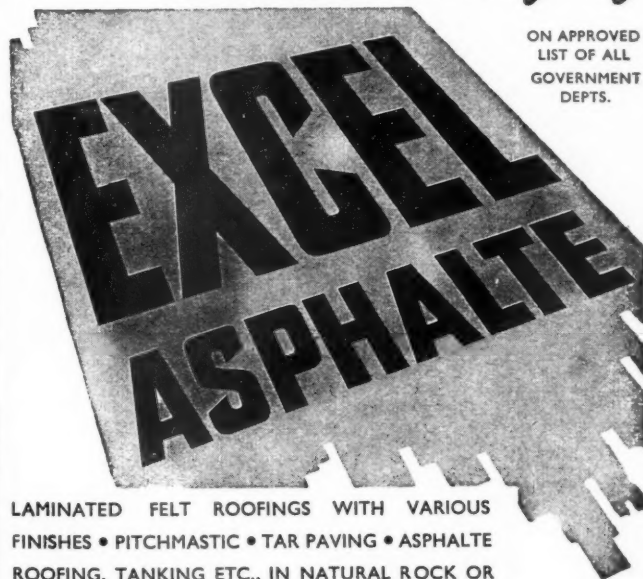

ON APPROVED  
LIST OF ALL  
GOVERNMENT  
DEPTS.

LAMINATED FELT ROOFINGS WITH VARIOUS FINISHES • PITCHMASTIC • TAR PAVING • ASPHALTE ROOFING, TANKING ETC., IN NATURAL ROCK OR MASTIC ASPHALTE • COLOURED ASPHALTE PAVING OR FLOORING  
**EXCEL ASPHALTE CO LTD** Broadway Chambers, Hammersmith, W.6

Telegrams: "CESLYM", LONDON.

Telephone: RIVerside 6052 (5 lines)

ESTD. S.W. 1898

IRON STAIRCASES  
STEELWORK

**FARMER**  
& SON LIMITED

BALUSTRADING  
FENCING

# FABRICATORS IN STEEL

STAIRWAY HOUSE, COURTHILL ROAD, LEWISHAM LONDON S.E.13. PHONE: LEE GREEN 4334-9.



## CLASSIFIED ADVERTISEMENTS

Advertisements should be addressed to the Advt. Manager, "The Architects' Journal," 9, 11 and 13, Queen Anne's Gate, Westminster, S.W.1, and should reach there by first post on Friday morning for inclusion in the following Thursday's paper.

Replies to Box Numbers should be addressed care of "The Architects' Journal," at the address given above.

## Public and Official Announcements

25s. per inch; each additional line, 2s.

The engagement of persons answering these advertisements must be made through a Local Office of the Ministry of Labour or a Scheduled Employment Agency if the applicant is a man aged 18-64 inclusive or a woman aged 18-59 inclusive unless he or she or the employment, is excepted from the provisions of the Notification of Vacancies Order, 1952.

## COUNTY BOROUGH OF SOUTHPORT.

Applications are invited for a CHIEF OFFICER, with engineering, surveying and architectural experience, to control the Engineering, Surveying, Architectural and Town Planning Department of the Corporation, at a salary within the range of £1,400 to £1,650 per annum, according to qualifications and experience, with five increments of £50.

Applicants must have had similar administrative experience, and be capable of organising the Department and its functions, for which the officer selected will be wholly responsible, and will include the whole of the Council's engineering, surveying and architectural work and planning under the Town and Country Planning Acts. Applicants must have excellent ability and good experience.

The appointment will be subject to the provisions of the Local Government Superannuation Acts, and the officer selected will be required to pass a medical examination.

Applications, stating age, qualifications, present and past appointments and details of experience, together with the names and addresses of three persons to whom reference may be made, must be forwarded to the undersigned at the Town Hall, Southport, endorsed "Chief Officer, Engineering and Architectural," not later than the 15th December next.

R. EDGAR PERRINS,

Town Clerk. 1014

## URBAN DISTRICT COUNCIL OF EAST BARNET.

The above Council invites applications for the undermentioned appointments:—

- (i) ASSISTANT ARCHITECT (Permanent Staff), A.P.T., Grade IV (£556×£15—£600), plus London weighting.
- (ii) CLERK OF WORKS—BUILDINGS (Temporary Staff), at an inclusive salary of £10 10s. a week.

Application Forms and Conditions of Appointments may be obtained from the Engineer and Surveyor, Town Hall, Station Road, New Barnet, to whom completed application forms should be delivered by 14th December, 1953. 1041

## COUNTY BOROUGH OF SOUTHEND-ON-SEA. BOROUGH ARCHITECTS' DEPARTMENT—

## APPOINTMENTS.

Applications are invited for the following appointments on the established staff:

- (a) SENIOR ASSISTANT QUANTITY SURVEYOR (A.P.T. Division, Grade VII) (£710—£785).
- (b) ASSISTANT ARCHITECT (A.P.T. Division, Grade VI) (£595—£645).

Preference will be given to applicants who hold R.I.C.S. and R.I.B.A. qualifications respectively. The appointment will be subject to the provisions of the Local Government Superannuation Act, 1937 and the J.I.C. Scheme of Conditions of Service.

The successful candidates will be required to pass a medical examination. Applications stating age, qualifications and experience with the names of two persons to whom reference can be made to be submitted to the Borough Architect, 30, Alexandra Street, Southend-on-Sea, by Monday, 14th December, 1953.

ARCHIBALD GLEN,

Town Clerk. 1052

## CITY OF SHEFFIELD.

## CITY ARCHITECT'S DEPARTMENT.

Applications are invited for the appointment of ASSISTANT ARCHITECT (Group Leader), Grade A.P.T., X (salary: £895-£1,025 per annum), on the staff of the City Architect (Mr. J. L. Womersley, A.R.I.B.A., A.M.T.P.I.).

The person appointed, who should be a member of the R.I.B.A., will be in charge of the group preparing layout plans, design of dwelling types, and supervision of contracts for development in new areas.

The post is superannuable and subject to medical examination.

Applications, stating age, education and training, qualifications, present and past appointments (with dates and salaries), experience, and the names and addresses of two referees, should reach me by Monday, the 14th December, 1953.

JOHN HEYS,

Town Clerk. 1114

Town Hall, Sheffield, 1.

## BOROUGH OF ERITH.

Applications are invited for the following appointments:—(a) ENGINEERING ASSISTANT Grade A.P.T. II, £525—£570, plus London weighting. (b) ARCHITECTURAL ASSISTANT Grade A.P.T. II, £495—£540, plus London weighting.

Applicants must possess the professional qualifications required by the respective scales.

The appointments will be subject to the National Conditions of Service, to the Council's Regulations governing staff, to one month's notice in writing, to the Local Government Superannuation Acts, and to passing a medical examination.

Applications must be on the form to be obtained, together with a list of duties, from the Borough Engineer & Surveyor, Town Hall, Erith, Kent, and to be delivered to him not later than Monday, 14th December, 1953.

Canvassing, either directly or indirectly, will disqualify.

J. A. CROMPTON,

Town Clerk. 1048

Town Hall, Erith, Kent.

## CITY OF STOKE-ON-TRENT.

## CITY ARCHITECT'S DEPARTMENT.

Applications are invited from suitably qualified persons for the following appointment:—

ASSISTANT QUANTITY SURVEYOR: Salary A.P.T. Division, Grade VIII, £760—£835. Note: Suitable housing accommodation may be made available to the successful candidate.

The selected applicant will be required to pass a medical examination and the appointment will be subject to the Provisions of the Local Government Superannuation Acts, 1937 and 1963.

Applications, stating date of birth, particulars of training, experience, etc., with copies of two recent testimonials, should be received by J. B. Pigott, F.R.I.B.A., City Architect, Kingsway, Stoke-on-Trent, Staffs., endorsed with the title of the appointment, not later than Monday, 14th December, 1953.

HARRY TAYLOR,

Town Clerk. 1050

Town Hall,

Stoke-on-Trent.

17th November, 1953.

## COUNTY BOROUGH OF EAST HAM.

## HOUSING DEPARTMENT.

SENIOR ARCHITECTURAL ASSISTANT, A.P.T., VI (salary: £670-£735, plus London weighting).

Applicants should preferably be Associate R.I.B.A. and have had experience in housing work of a local authority. Further details and form of application (returnable by 12th December, 1953) obtainable from the Town Clerk, Town Hall, East Ham, E.6. 1059

## COUNTY BOROUGH OF IPSWICH.

## APPOINTMENT OF BUILDING WORKS

## SUPERINTENDENT.

Applications are invited for the appointment of Building Works Superintendent in the Borough Engineer and Surveyor's Department. Applicants must have passed the Final Examination of the Incorporated Clerks of Works' Association, the Higher National Certificate in Building, or an equivalent technical qualification.

The appointment involves the supervision and control of Building Trades employees engaged on construction work (including new buildings and housing schemes), maintenance of Corporation properties, etc., and it is essential that applicants should have a thorough knowledge of the building trade in all these branches.

The salary will be in accordance with Grades A.P.T., Va. and A.P.T., VI, i.e., within the salary range of £625 to £735. The commencing salary to be paid to the successful candidate will be dependent upon qualifications and experience.

The appointment is subject to the provisions of the Local Government Superannuation Act, 1953, and to the passing of a medical examination.

There is no form of application, but candidates must state age, qualifications, experience, and any other relevant details. Testimonials are not required, but the names of three persons to whom reference may be made must be supplied. Applications must be received by the Borough Engineer and Surveyor, 19, Tower Street, Ipswich, not later than the 21st December, 1953.

Canvassing will disqualify. If the applicant is to his knowledge related to any member or senior officer of the Council he must disclose that fact in writing at the time of application.

J. C. NELSON,

Town Clerk. 1120

Town Hall, Ipswich.

## KINGSTON UPON HULL EDUCATION

## AUTHORITY.

## REGIONAL COLLEGE OF ART AND CRAFTS.

Principal: S. I. Hemming, A.R.C.A. (Lond.)

E.R.S.A.

Required, as soon as possible, a full-time Lecturer in Architecture. Candidates should be members of the Royal Institute of British Architects, should possess a Degree or Diploma of a recognised School of Architecture, or have similar qualifications, and be qualified to undertake lectures and supervision of students' work in connection with the five-year Diploma Course. Salary: £940 × £25-£1,040 (men); or £752 × £20-£832 (women).

Permission to engage in private practice is normally granted to members of the College staff. Particulars of appointment and application forms, to be returned within fourteen days of the date of this issue, will be supplied by the Chief Education Officer, Guildhall, Kingston-upon-Hull, on receipt of stamped, addressed, foolscap envelope. 1087

## HARLOW DEVELOPMENT CORPORATION.

Applications are invited for the following posts:—

ASSISTANT ARCHITECTS (3) Salary: £625×£25—£725 per annum. Experienced in large scale housing and Municipal building projects, A.R.I.B.A. or equivalent. One permanent and two temporary appointments.

TEMPORARY JUNIOR ASSISTANT ARCHITECTS (2). Salary: £525×£25—£625 per annum. Experienced in preparation of working drawings for above projects. Intermediate R.I.B.A. or equivalent.

Housing. Permanent appointment Superannuable.

Applications, stating post applied for, together with full details and names of two referees, to reach the General Manager, Terlings, Gilston, Harlow, Essex, by 14th December, 1953. 1103

## LONDON COUNTY COUNCIL.

ARCHITECTS AND SURVEYORS, Grade III (£685-£862 10s.), required for building regulation work under London Building Acts and Bylaws, A.R.I.B.A. or A.R.I.C.S. essential. Particulars and application form (to be returned by 8th January, 1954), from Architect (AR/EK/BR/3), County Hall, S.E.1. (1309) 1102

## NATIONAL COAL BOARD—WEST MIDLANDS DIVISION.

Applications are invited for the position of CLERK OF WORKS, Grade II, in the Warwickshire Area of the West Midlands Division. Applicants should be fully conversant with W.D. Schedules of prices and able to prepare specifications of all building trades, including experience in maintenance of traditional and non-traditional houses, is necessary. Successful applicant will be expected to provide his own transport for the purpose of his duties.

Applications should be addressed to the Area Establishment Officer, Lindley Lodge, Watling Street, Highnam-on-Bell, Nuneaton, Warwickshire, by 7th December, 1953. 1105

## BRITISH ELECTRICITY AUTHORITY.

## EAST MIDLANDS DIVISION.

Applications are invited for the following positions within the Division.

## CIVIL ENGINEERING DRAUGHTSMEN.

Construction Department. (Vacancy No. 22/53.) Candidates should have experience in design and detail of reinforced concrete structures, piled and slab foundations for heavy plant, culverts, construction drainage, and sanitation schemes, associated with office and administrative buildings.

The salary will be in accordance with Grade 5 (£567-£671 per annum) or Grade 6 (£433-£567 per annum) of Schedule D of the National Joint Board Agreement.

## ENGINEERING DRAUGHTSMEN (MECHANICAL). Construction Department. (Vacancy No. 44/53.)

Senior Draughtsmen are required in the Mechanical Section of the Construction Department at North Wilford Power Station. Candidates should have experience in one or more of the following:—

- (i) Design and layout of Power Station equipment, including turbo-alternators, boiler plant, coal and ash plant, and general station auxiliaries.
- (ii) H.P. and L.P. steam and feed pipework. Condensing plant and feed heating systems.
- (iii) Conveyor plant, coal handling systems and material handling of station auxiliary equipment.

Salary and conditions of service will be in accordance with the National Joint Board Agreement Grade 5 (£567-£671 per annum) and Grade 6 (£433-£567 per annum) of Schedule D according to experience.

## ENGINEERING DRAUGHTSMEN (ELECTRICAL). Construction Department. (Vacancy No. 61/53.)

Candidates should have experience in the preparation of layouts and diagrams for the installation of E.H.T. and L.T. Switchgear, transformers, E.H.T. and L.T. cables; knowledge of protective gear systems would be an advantage.

The salary will be in accordance with Grade 5 (£567-£671 per annum) or Grade 6 (£433-£567 per annum) of Schedule D of the National Joint Board Agreement.

The above positions will be pensionable within the provisions of the British Electricity Authority and Area Boards Superannuation Scheme.

Applications should be submitted on the official form which may be obtained from the Divisional Establishments Officer, British Electricity Authority, Barker Gate, Nottingham, and should be returned to the undersigned by the dates stated. Please quote Vacancy Number.

L. F. JEFFREY,

Divisional Controller. 1074

## COUNTY BOROUGH OF CROYDON.

## ESTIMATOR AND MAINTENANCE

## SURVEYOR.

Applications are invited for this appointment from persons experienced in preparing estimates for the maintenance of public buildings. Salary A.P.T., VIII, £760-£835, plus London Weighting (£30 at age 26 and over).

The Council do not offer living accommodation. Applications on forms (obtainable from the Borough Engineer, Town Hall, Croydon) must be submitted to him by the 14th December, 1953.

E. TABERNER,

Town Clerk. 1090

**BLACKWELL RURAL DISTRICT COUNCIL.**

**ARCHITECTURAL ASSISTANT.**  
Applications are invited for the appointment of Architectural Assistant at a salary of £555 per annum, rising by annual increments of £15 to £600 (Grade A.P.T., IV).

Applicants should have passed the R.I.B.A. Intermediate Examination, or its equivalent, at one of the recognised Schools of Architecture, and have worked in an architectural office for a period of two years.

Applications, stating age, experience and training, and giving names and addresses of two persons to whom reference may be made, should be sent so as to reach the undersigned not later than 14th December, 1953.

R. EVANS,

*Clerk to the Council.*

"Dale Close," 100, Chester Road South, Mansfield. 1073

**DERBYSHIRE COUNTY COUNCIL.**

**COUNTY ARCHITECT'S DEPARTMENT.**  
Applications invited for appointment of ARCHITECTS, permanent staff, on A.P.T., Grade III (£525-£415 to £570 per annum), and A.P.T. Grade V (£595-£415 (2) and £20 to £45 per annum), for duties in connection with the General Education Section dealing with the extension, improvement and maintenance of school buildings. Forms and particulars to be obtained by 16th December from F. Hamer Crossley, County Architect, County Offices, St. Mary's Gate, Derby. 1104

**BOROUGH OF HEYWOOD.**

**BOROUGH ENGINEER AND SURVEYOR'S DEPARTMENT.**  
**SENIOR ARCHITECTURAL ASSISTANT.**  
Applications are invited for the above-named permanent appointment in the department of the Borough Engineer and Surveyor, at a salary in accordance with Grade V (£595-£645) of the Scale of Salaries.

Applicants must have passed the final of the R.I.B.A. examination, or hold an equivalent qualification, and must have had considerable experience in housing, general architectural work, quantities and final accounts.

Housing accommodation, if required, will be provided for the successful applicant.

Applications stating age, qualifications and experience, accompanied by copies of three recent testimonials and appropriately endorsed, should reach the undersigned, not later than Thursday, 17th December, 1953.

Canvassing in any form will be a disqualification.

W. R. PARKER,

*Town Clerk.*

Municipal Buildings, Heywood. 1098  
18th November, 1953.

**BOROUGH OF RAMSGATE.**

**APPOINTMENT OF QUANTITY SURVEYOR.**  
Applications are invited for this appointment at a salary not exceeding Grade VI (£670-£735) according to qualifications and experience. Housing accommodation will be made available to the successful applicant, if required.

General Particulars of the appointment are obtainable from the undersigned to whom applications must be submitted by 18th December, 1953.

K. F. SPEAKMAN,

*Town Clerk.*

Municipal Buildings, Ramsgate. 1097

**LANCASHIRE COUNTY COUNCIL.**

**DEPUTY COUNTY ARCHITECT.**  
Applications are invited for the appointment of Deputy County Architect at a salary of £2,000 rising to £2,350.

The establishment of the department is a large one and first class administrative as well as architectural ability is required. The appointment will be terminable by three months' notice.

Application forms, obtainable from G. Noel Hill, F.R.I.B.A., M.T.P.I., County Architect, County Hall, Preston, must be returned not later than Monday, December 21st, 1953. 1076

**DEPARTMENT OF MUNICIPAL AFFAIRS & SUPPLY.****PROVINCE OF NEWFOUNDLAND, CANADA.**

**CITY OF ST. JOHN'S.**  
Applications are invited for the following appointments in the Joint Planning Office of the above two Authorities, at St. John's:

**TWO SENIOR PLANNING ASSISTANTS** within a salary range in accordance with prevailing Canadian rates.

Duties include the preparation of plans for the development of communities throughout the province and a Development Plan for the City of St. John's and its environs. Both appointments offer scope for independent and responsible work to applicants with energy and initiative.

Applicants must have considerable practical planning experience, preferably in a Local Government Office, and should possess professional qualifications, A.M.T.P.I. and/or A.R.I.C.S.

Appointments are by contract for 3 years in the first instance. Passage will be paid for the selected officers.

Please reply by Air Mail to the undersigned with details of age, experience, present salary and qualifications together with recent testimonials or references. Selected applicants will be interviewed in the United Kingdom. These appointments are open until 26th December, 1953.

STANLEY H. PICKETT, A.R.I.C.S.

*City Planning Officer.*

City Hall, St. John's, Newfoundland. 1086

**COUNTY BOROUGH OF BURNLEY.**

Applications are invited for the appointment of a **QUANTITY SURVEYING ASSISTANT** in the Borough Engineer's Department. The Salary Grade will be fixed in accordance with experience and qualifications but the maximum salary offered is Grade III of the National Scale (£525 rising to £570 per annum).

Applicants should have a sound knowledge of Building Construction and experience in the preparation of Bills of Quantities and Measurement of Works is essential.

Preference will be given to candidates holding appropriate qualifications.

Forms of application and conditions of appointment may be obtained from the Borough Engineer, 22/24 Nicholas Street, Burnley, to whom applications should be returned not later than 9.0 a.m. Saturday, 12th December, 1953.

C. V. THORNLEY,

*Town Clerk.*

**METROPOLITAN BOROUGH OF WOOLWICH.**

**BOROUGH ENGINEER'S DEPARTMENT.**  
**SENIOR ARCHITECTURAL ASSISTANT** required. Grade VIII (£760-£835) plus London Weighting, A.R.I.B.A. or equivalent essential. Superannuation Scheme. Medical Examination. Experience in all types of architecture undertaken by local authority.

Application forms from Borough Engineer, Town Hall, Woolwich, S.E.18, to be returned to Town Clerk by 19th December, 1953.

Canvassing disqualifies. 1089

**LINDSEY COUNTY COUNCIL.**

**COUNTY ARCHITECT'S DEPARTMENT.**  
Vacancy on permanent staff for Quantity Surveyor, Grade A.P.T., Va and Vi (£625-£735), for persons holding the Final R.I.C.S., or Grade A.P.T., IV (£555-£600), for persons holding the Intermediate R.I.C.S.

N.J.C. Conditions of Service. Canvassing will disqualify. Relationship to member or senior officer of the Council to be disclosed in writing with application.

Applications, stating age, qualifications and experience, with names of two persons to whom reference can be made, to be sent to me not later than 9th December, 1953.

A. RONALD CLARK, A.R.I.B.A.,

*A.M.T.P.I.*

*County Architect.*

County Offices, Lincoln. 1106

**HERTFORDSHIRE COUNTY COUNCIL.**

**COUNTY ARCHITECT'S DEPARTMENT.**  
Applications are invited for the appointment of ASSISTANT ARCHITECTS, Grade II, £495-£540. Previous Local Government experience not essential.

Applications, together with the names of three referees to County Architect, County Hall, Hertford, Herts, not later than first post 12th December, 1953. 1075

**BEDFORDSHIRE COUNTY COUNCIL.**

**ARCHITECTURAL ASSISTANTS.**  
Applications are invited for established posts on the following A.P.T. grades.

Grade IV (salary £555 to £600) Inter R.I.B.A. preferred.

Grade II (salary £495 to £540).

Forms to be obtained from the County Architect, Shire Hall, Bedford, whom they are to be returned not later than 10th December, 1953. 1071

**SOUTHAMPTON C.B.C. requires SENIOR**

**PLANNING OFFICER** Grade VII (£710-£785 per annum); **QUANTITY SURVEYOR** Grade VII (£710-£785 per annum); **QUANTITY SURVEYOR** Grade VI (£670-£735 per annum); **ASSISTANT QUANTITY SURVEYOR** Grade II (£495-£540 per annum). Application forms from Borough Architect, Civic Centre, Southampton, to be returned by the 14th December, 1953. 1072

**LONDON ELECTRICITY BOARD.****SENIOR DRAUGHTSMAN.**

Applications are invited for the above position in the Design and Planning Branch of the Northern Sub-Area at Aldgate, London, E.C.1.

Applicants should have had training and experience in building construction and the design of steelwork and reinforced concrete structures, and be capable of preparing drawings and making calculations for the alteration of existing premises and the conversion of basements into sub-stations and transformer chambers. Experience in the lay-out of electrical equipment up to 11 k.V., whilst not essential, would be an advantage.

The post is graded under Schedule "D" of the National Joint Board agreement as Grade 5, £595 7s. to £704 11s. per annum, inclusive of London allowance.

Application forms obtainable from Secretary, 46, New Broad Street, E.C.2, to be returned completed by 19th December, 1953. Please enclose addressed envelope and quote ref. V/1692/A. on all correspondence. 1122

**Tenders for Contracts**

6 lines or under, 12s. 6d.; each additional line, 2s.

**BOROUGH OF BASINGSTOKE.****ERECTION OF SINGLE PERSONS' DWELLINGS.**

Tenders are invited for the erection of one block of Single Persons' Dwellings in 3 storeys.

Bills of Quantities and Form of Tender may be obtained from the Borough Architect, Eric Almond, Dipl. Arch., A.R.I.B.A., Municipal Build-

ings, Basingstoke, on payment of a deposit of £2 2s., returnable on receipt of a *bona fide* tender. The Council do not bind themselves to accept the lowest or any tender.

Tenders are to be received by the undersigned not later than the first post Monday, 28th December, 1953.

MEIRION O. JONES,

*Town Clerk.*

Municipal Buildings, Basingstoke. 1113

**CAMBRIDGESHIRE COUNTY COUNCIL.****CAMBRIDGESHIRE TECHNICAL COLLEGE.****EXTENSION.**

**FIRST INSTALMENT.**  
**CONTRACTORS** wishing to tender for the above work are invited to submit their names to the undersigned not later than 16th December, 1953. The building consists of a three-storey steel-framed classroom block, with single-story workshops of a total cubic capacity of about 331,700 cu. ft., with minor alterations to the existing College.

**CLERK OF THE COUNCIL,**

Shire Hall, Cambridge. 1078

**Architectural Appointments Vacant**

4 lines or under, 7s. 6d.; each additional line, 2s.

The engagement of persons answering these advertisements must be made through a Local Office of the Ministry of Labour or a Scheduled Employment Agency if the applicant is a man aged 18-64 inclusive or a woman aged 18-59 inclusive unless he or she is, or the employment, is excepted from the provisions of the Notification of Vacancies Order, 1952.

**ASSISTANT** required for large general Architectural Practice with offices in Maidenhead. Some experience in specification writing essential. Salary £300 to £500, according to experience. Box 8953.

**VACANCY** arises for Articled Pupil (Architectural or Building Surveying) in City firm. Box 9468.

**A SENIOR ARCHITECTURAL ASSISTANT** required, full experience in preparation of Working Drawings, Details, and supervision of office and Industrial Buildings in the London Area. Good knowledge of construction and design essential. Apply in writing giving full particulars of qualifications, age, experience and salary required to Box 9829.

**HILLS (WEST BROMWICH), LTD.,** Albion Road, West Bromwich, Staffs., can offer a 12 months' experience engagement to young ARCHITECTS in their West Bromwich Estimating and Drawing Offices. Excellent salaries and expenses paid. Apply Personnel Manager. 9968

**ARCHITECTURAL ASSISTANT**, of Inter. standard, required for small office, Chancery Lane. Office experience essential. Good draughtsman, working drawings and details. Please reply, stating details of experience and salary required. Box 1063.

**SENIOR ASSISTANT** required for large South Coast practice. Must be qualified, have first class designing ability, a sound knowledge of construction and specifications, and have had several years' experience in a senior capacity. The successful applicant will be required to take full charge of the drawing office and work in course of construction, under the managing partner. Full particulars including indication of salary expected and when available, to Box 1056.

**REQUIRED**, at Company's Head Office, Guildford, **ARCHITECTURAL ASSISTANT**, A.R.I.B.A. Varied work, mainly factory. Five day week. Salary by arrangement. Box 1026.

**ARCHITECT SURVEYOR**, with sound practical experience, for large private housing and industrial development. Must be quick and accurate surveying and levelling. Salary: £850, plus rent-free modern house. Apply A. & J. Mucklow & Co., Ltd., Haden Cross, Old Hill, Staffs. 1096

**JUNIOR ARCHITECTURAL ASSISTANT** and **DRAUGHTSMAN** required immediately in West End office. The work is varied and of considerable interest. Salary £3 10s. Box 1111.

**ARCHITECTURAL ASSISTANT** required in small busy office in Westminster. Must be quick and neat draughtsman, with at least 3 years' experience in private practice. Salary according to capabilities. Write with full particulars to Michael Brashier, A.R.I.B.A., 11, Gayfer Street, S.W.1. 1115

**ARCHITECTURAL DRAUGHTSMEN**, up to Inter R.I.B.A. standard, required; Westminster area. Write, stating experience and salary, to Box 1116.

**MAJOR** Building Contractors require immediately the services of an **ARCHITECTURAL DRAUGHTSMAN**. Must have good all-round experience in building subjects, design, detail, and site surveys. Neatness, accuracy and speed essential. Applications, stating full details of experience, age, and salary required, should be made to Box 1117.

**ARCHITECTURAL ASSISTANTS**, with up to 5 years' office experience, required for small office. Write with full particulars, including age and salary, to Hasker & Hall, Architects, 13, Welbeck Street, W.1. 1081

**SENIOR ASSISTANT** required by busy N.E. London office. Experience of Commercial and Industrial buildings essential. Write age, experience, and salary required. Box 1094.

**FIRM** of Architects, doing good class of work Overseas, require **ASSISTANTS**, of varying experience, for London office. Must be good draughtsmen. Salaries: £550 to £700 per annum, according to experience. Write Box 1095.

**RHODESIAN** firm of Architects and Surveyors require **SENIOR ASSISTANT ARCHITECT** for Kitwe office. Aged 30-40, some administrative experience. Salary: £960 per annum. Free passage out. Further particulars from Overseas Technical Service, 5, Weldon Crescent, Harrow. 1108

**QUALIFIED** and experienced **ASSISTANTS** required for office in Liverpool. Apply, giving full details and salary required, to Box 1124.

**WANTED**, for London, competent **ASSISTANT**. Good draughtsmen. Box 1077.

**ARCHITECTURAL DRAUGHTSMAN** required, capable of carrying out working drawings and specifications. Applicants should apply in writing, giving details of experience, age, etc., to Personnel Department, Albert E. Reed & Co., Ltd., Ayresford Paper Mills, Larkfield, near Maidstone, Kent. 1080

**SENIOR ARCHITECTURAL ASSISTANT** required in Architects' Department of a large London financial organisation, to work on projected new office buildings and conversions. Please write, giving particulars of age, experience and salary required, to Box 1082.

**BRIAN PEAKE** requires experienced **SENIOR ASSISTANT**, to take control interior re-modelling and decoration contracts. Starting salary approximately £600. Also **JUNIOR ASSISTANT**, especially capable of preparing interior colour presentation drawings. Please telephone HYD. 4914 for appointment. 1093

**SCHOOL** trained **ARCHITECTURAL ASSISTANT**, with a minimum of 5 years' experience of contemporary commercial, industrial and/or school work, required by J. M. Austin-Smith & Partner. Applicants should write, giving particulars of education, age, training, qualifications and experience, to 29, Sackville Street, London, W.1. Salary by arrangement. 1092

## Architectural Appointments Wanted

**A.R.I.B.A.**, Dip.Arch. (36) seeks senior position in contemporary London office where there is scope for technical and constructional knowledge. Box 9809.

**A.R.I.B.A.**, A.M.T.P.I. (28 years), virtually all London experience, seeks responsible post, preferably London, Dublin, Belfast. Box 813.

**CHIEF ASSISTANT** (45) seeks post London, S. or S.W. England. Thoroughly experienced every branch architecture, including surveys, quantities, specifications, etc. Can organise, control and administer branch office. Available one month from appointment. Salary required: £800 per annum. Box 1021.

**ASSOCIATE**, B.A. (43), chartered and generally experienced, own car and office space, seeks co-operation/employment, based Sussex area. Box 1060.

**A.R.I.B.A.**, A.M.T.P.I. (43 years), virtually all London experience, seeks responsible post, preferably London, Dublin, Belfast. Box 813.

**ARCHITECT** (49) seeks responsible post in London office whereby 15 years' administrative experience gained in handling fair-sized contracts could be utilised. Present salary £825. Box 1119.

**ASSOCIATE**, office trained (34), seeks senior position leading to partnership in small practice. Anywhere considered, but preferably near coast. Present salary £700. Box 1110.

**FINAL R.I.B.A.** (27), school trained with contemporary outlook, seeks responsible position in City or West End of London general practice. Experienced sketch scheme to complete working drawings, site supervision, etc. Industrial, domestic and conversions. Own car. Salary commencing £650. Please reply to Box 817.

**CAPABLE ASSISTANT**, reading towards special Final, seeks employment. Provinces. Industrial, agriculture and refrigeration experience; some domestic. Box 816.

**ASSOCIATE R.I.B.A.** (38) seeks appointment of responsibility. Wide experience and accustomed to full control. Box 1084.

**WOMAN ARCHITECT** (26), school trained, requires London appointment. Box 818.

## Other Appointments Vacant

4 lines or under, 1s. 6d.; each additional line, 2s.

The engagement of persons answering these advertisements must be made through a Local Office of the Ministry of Labour or a Scheduled Employment Agency if the applicant is a man aged 18-64 inclusive or a woman aged 16-59 inclusive unless he or she or the employment, is excepted from the provisions of the Notification of Vacancies Order, 1952.

**SENIOR QUANTITY SURVEYOR** required by well-known and progressive company of building and Civil Engineering Contractors, established in Midlands for many years. Experience is required in control of staff and settlement of final accounts on contracts up to £500,000 value. Salary offered will be according to qualifications and experience, but a minimum of £1,400 per annum is envisaged. Assistance with housing accommodation may be provided if necessary. The appointment is intended to be permanent and subject to Superannuation Scheme after preliminary period of satisfactory service. Replies will be treated in strict confidence. Box 1029.

**DESIGNER** required. This post is for a Senior with experience, and entails interesting and varied work. Apply, giving details of age, experience and salary required, to Personnel Manager, Hills (West Bromwich), Ltd., Albion Road, West Bromwich. 1034

**ESTIMATORS**—Two required for senior positions with Structural Engineers dealing with specialised form of construction widely used for the School building programme. Initial training given: good salaries. Full details of age, experience and salary required, to Personnel Manager, Hills (West Bromwich), Ltd., Albion Road, West Bromwich. 1035

**ARCHITECT'S SECRETARY** required, full or part time, in small private practice, Chancery Lane. Experience with Architect or Surveyor essential. Shorthand and sample book-keeping. Please state particulars and salary required. Box 1062.

**RHODESIAN** firm of Architects and Surveyors require qualified **QUANTITY SURVEYOR**, to work under A.R.I.C.S. Partner at Kitwe. Further particulars from Overseas Technical Service, 5, Weldon Crescent, Harrow. 1107

**DRAUGHTSMEN** for Industrial Heating and Ventilation Plants. Must be able to prepare scheme and detail drawings without supervision. Salaries commensurate with experience. Only first-class applicants considered. Write Visco Engg., Co., Ltd., Stafford Road, Croydon. 1099

**A FAMOUS** Mutual Life Assurance House needs a few men of drive and integrity to act as **AGENTS**. Architects and Surveyors have the right contacts, and can best serve their "Mutual" interests. Further details from Box 8913.

## Services Offered

4 lines or under, 7s. 6d.; each additional line, 2s.

**TYPING AND DUP. SPECIFICATIONS**, SCH. OF DILAPS promptly executed. Moderate charges, enquiries welcomed. N.W. LONDON TYP. BUREAU, 148, STRAND, COV. 2968. 1007

**QUALIFIED SURVEYOR** will undertake survey of Buildings and Sites, Levels, Preparation of Drawings, Specifications, Schedule of Repairs, Quantities, etc. LIV. 1839 or Box 9356.

**EXPERIENCED** London **ARCHITECT** will undertake Surveys, Working Drawings, ½ inch and F.S. Details, Specifications and Perspectives. Box 1065.

**DRAWINGS** for all classes of Architectural, Civil Engineering and Land Survey work undertaken. Estate Development, Road and Sewer Surveys. 35 years' practical experience. Any district. Phone Amersham 1710. 1112

**SECRETARY-SHORTHAND/TYPIST** (29), 7 years' experience Architect's office, requires similar position; to commence early in 1954. Please write Box 1100.

**ELECTRICAL ENGINEER** (A.M.I.E.E.) will undertake part-time electrical design work. Complete schemes prepared, including drawings, specifications, etc., for all types of installations. Telephone Willesden 6421. 1121

**TYPEWRITING/DOPLICATING**—All kinds undertaken by experts. Specifications, etc. Usual office staff supplied. Miss Stone, 446, Strand, W.C.2. TEM. 5984. 1024

## Partnerships

6 lines or under, 12s. 6d.; each additional line, 2s.

**ASSOCIATE** (A.A. Diploma), aged 33, with varied experience extending over 16 years of both Private and Public Architecture, seeks to purchase a Partnership in a practice with a contemporary outlook, preferably in the West or South of England. Box 1101.

## For Sale or Wanted

4 lines or under, 7s. 6d.; each additional line, 2s.

**R.I.B.A.** Inter. Mechanics and Final Structures. Model answers to current papers. £1 1s. per set; postal tuition, £5 5s. Structures, BM DHWS, London, W.C.1. 9971

**RECONDITIONED EX-ARMY HUTS**, and manufactured buildings. Timber, Asbestos, Nissen type, Hall type, etc. All sizes and prices. Write, call, or telephone, Universal Supplies (Belvedere), Ltd., Dept. 25, Crabtree Manway, Belvedere, Kent. Tel.: Erith 2948. 6803

**S.W. LONDON**—Building lease for sale. A varied experience extending over 16 years of both Private and Public Architecture, seeks to purchase a Partnership in a practice with a contemporary outlook, preferably in the West or South of England. Box 1101.

**FINAL** year Student, shortly to marry, desperately requires Unfurnished Self-contained Accommodation in or near London. Please phone PAL. 7403 after 10 p.m. or all Saturday and Sunday. 1083

**WANTED**—100 yards of Iron Hurdles, 3 ft. 9 in. high. Secondhand. Reply Box 1123.

## Miscellaneous

4 lines or under, 7s. 6d.; each additional line, 2s.

**FOR FULLY GALVANISED** Chain Link always specify MASTERFOIL. Messrs. Fencing & Gates, Ltd., fourteen, Stanhope Gate, London, W.1. 9926

**A. J. BINNS, LTD.** Specialists in the supply and fixing of all types of Fencing, Gates and Cloakroom Equipment. Harvest Works, 96/107, St. Paul's Road, N.1. Canonbury 2061.

**SOUTHAMPTON**—An exceptional opportunity to acquire Valuable Freehold Building Land in a prominent position in the principal business centre. Area approximately 17,800 sq. ft. An ideal office site. Full particulars and plan from the sole agents, Phillips & Lane, 2 and 3, Brunswick Place, Southampton. 1118

## Educational Announcements

4 lines or under, 7s. 6d.; each additional line, 2s.

**R.I.B.A. AND T.P.I. EXAMS**—Stuart Stanley (Ex. Tutor Sch. of Arch. Lon. Univ.) and G. A. Crockett, M.A./B.A., F./F.R.I.B.A., M./A.M.T.P.I. (Prof. Sir Patrick Abercrombie in assn.), prepare Students by correspondence. 10, Adelaide Street, Strand, W.C.2. TEM. 1603/4.

**R.I.C.S., I.Q.S., and I.A.A.S.** Postal Courses for all exams including R.I.C.S. Preliminary and I.Q.S. Special Test conducted by the Ellis School (Principal: A. B. Waters, M.B.E., G.M., F.R.I.B.A.), 103B, Old Brompton Road, S.W.7, KEN 4477/8/9. Descriptive Booklet on request. 7020

## COURSES for all R.I.B.A. EXAMS.

Postal tuition in History, Testimonies, Design, Calculations, Materials, Construction, Structures, Hygiene, Specifications, Professional Practice, etc. Also in general educational subjects.

## ELLIS SCHOOL OF ARCHITECTURE

Principal: A. B. Waters, M.B.E., G.M., F.R.I.B.A., 103B OLD BROMPTON RD., LONDON, S.W.7 Phone: KEN 4477 and at Worcester

**"ROCKSIL"**  
**QUILTS**

KR4

**FOR SOUND AND THERMAL INSULATION of HOUSES, FLATS, PUBLIC BUILDINGS, ETC**

write for details to:

**WILLIAM KENYON & SONS LIMITED, DUKINFIELD, CHESHIRE**

TelePHONE: ASHTON-U-LYNE 1614



**ELCOLIN**  
**DECORATIVE FLOORING**  
 VISIT, WRITE OR TELEPHONE  
**THE TILE FLOORING CENTRE**  
 51-53 Westow Street, London, S.E.19  
 Telephone: LIVINGSTONE 8440

**ARCHITECTURAL & CONTEMPORARY**  
**SIGN LETTERS**

IN A VARIETY OF METALS  
 AND FINISHES

SEND FOR BOOKLET

**WARD & CO.**  
 4 GLOUCESTER STREET  
 BRISTOL 2

Telephone: 21536

**FIRE!**  
 ANYTHING SO FAST AS  
**NU-SWIFT?**

Large fires generally start as small ones. Speed is vital. Fire engines sometimes carry Nu-Swift but why waste precious minutes! Rapid and reliable Nu-Swift should be on the spot—always!  
 NU-SWIFT LTD. • ELLAND • YORKS  
 In Every Ship of the Royal Navy

AN OXYCHLORIDE FLOOR IS A  
 GOOD FLOOR WHEN LAID IN  
 ACCORDANCE WITH THE STANDARDS  
 REQUIRED BY THE JOINTLESS FLOORING  
 (OXYCHLORIDE) ASSOCIATION.

All enquiries to the Secretary,  
 J.F.(O)A., 69 Cannon Street, London, E.C.4

**LIFTS**

by **MORRIS**

Herbert Morris Ltd

Loughborough

Engineering branches in London, Glasgow, Manchester, Birmingham, Leeds, Sheffield, Newcastle, Cardiff, Bristol, Dundee, Liverpool, Nottingham, Bury St. Edmunds, Belfast

**MODELS**

ESTAB.  
 1883.  
 BY

John B. THORP  
 FOR 98 GRAY'S INN ROAD, W.C.  
 TOWN PLANNING PUBLIC BUILDINGS  
 ESTATES and INTERIORS  
 TELEPHONE:  
 HOLBORN 1011

**COBURN SYSTEM**  
 SLIDING DOOR GEAR

For information on sliding doors for garages  
 and similar buildings see

**A.J. INFORMATION SHEET**  
 23Z1 published July 23rd, 1953

**BRITISH TROLLEY TRACK CO. LTD**  
 COPPERFIELD ST., LONDON, S.E.1  
 TEL. WATERLOO 4311

**ANCHORAGES TO CONCRETE**

**SPEARPOINT Floor Clips** to anchor wood floors to concrete.  
**DOVETAIL Masonry Slot** and Anchors to anchor brick and stone facings to concrete.  
**ANKORTITE Box Fittings.**

**ABBEY BUILDING SUPPLIES CO.**

6, Waldemar Road, Wimbledon, London, S.W.19  
 Telephone: Wimbledon 4178

**SPECIFY ELLISON**  
 GEORGE ELLISON Limited  
 Perry Barr, Birmingham, 218  
**ELECTRIC HIGH VOLTAGE SWITCHBOARDS**  
**for MEDIUM VOLTAGE SWITCHBOARDS**  
**and MOTOR STARTERS**

Space saving steel furniture  
 for halls, canteens,

cafes and sports pavilions

**SEBEL:** STAK - A - BYE  
 FOLD - A - BYE  
 NEST - A - BYE

Sebel Products Ltd, 177 West Street, Erith, Kent

*Tubular*  
*steel*  
**GATES**

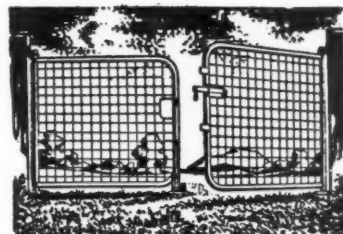

Heavy, all welded construction cannot drop or sag. Reasonable delivery of standard sizes.

**BOULTON AND PAUL LIMITED**

**NORWICH**

CNC 108

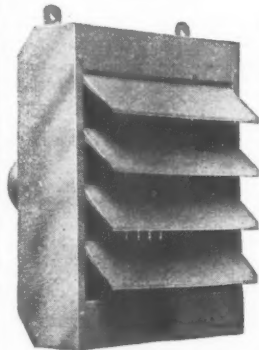

**SPECIFY "CALORIER" UNIT HEATERS**

FOR PERFECT AIR CIRCULATION. NO OVERHEATING AND A COMFORTABLE EVEN TEMPERATURE • FOR SUMMER COOLNESS AND WINTER WARMTH

Five popular models, high or low speed, outputs from 30,000 B.Th. Us. to 500,000 B. Th. Us. per hour, for steam or accelerated hot water systems.

SEND FOR PUBLICATIONS Nos. 166-171  
**THE STANDARD AND POCHIN BROS. LTD.**  
 Dept. A.J., EVINGTON VALLEY ROAD, LEICESTER. Telephone 36114 (2 lines).



A rafter in the roof of Chichester Cathedral showing damage by the Death Watch Beetle.

*Expert treatment of*  
**timber decay**

The insidious workings of the Death Watch Beetle are often not apparent until serious damage has been done. Only the scientific use of a penetrating and persistent insecticide will eradicate these borers. "WYKAMOL" polychloronaphthalene can be confidently recommended and the experience and technical skill of our staff is at your disposal.

Send for free Technical Brochure: "The Control of INSECT and FUNGAL DESTROYERS OF TIMBER."

For advice and further details write to:

**RICHARDSON & STARLING, LTD.**

Members of the British Wood Preserving Association

HYDE STREET • WINCHESTER • Tel.: 2537



# Alphabetical Index to Advertisers

Abbey Building Supplies Co. ....	PAGE xci	Finch, B., & Co., Ltd. ....	PAGE xlii	Morris, Herbert, Ltd. ....	PAGE xci
Accrington Brick & Tile Co. ....	lxxxvi	Finlock Gutters, Ltd. ....	lxv	Myton, Ltd. ....	xxii
Aero Research, Ltd. ....	xvi	Fisher & Ludlow, Ltd. ....	vi	Nagus, W. & M., Ltd. ....	lxxxiv
Allom Brothers, Ltd. ....	lxxxvi	Flexo Plywood Industries, Ltd. ....	lxii	Neuchatel Asphalt Co., Ltd., The	xxxv
Architectural Press, Ltd., The	lxxxiv	Floor Quarry Association ....	xlv	Nu-Swift, Ltd. ....	xci
Bardic, Ltd. ....	lxii	Fordham Pressings, Ltd. ....	lxxxviii	NuWay Manufacturing Co., Ltd. ....	ii
Batley, Ernest, Ltd. ....	lxxx	Gliksten, J., & Sons, Ltd. ....	xxviii	Pennycook Patent Glazing & Eng. Co., Ltd. ....	lxxxv
Baume & Co., Ltd. ....	1	Greenwoods & Airvac Ventilating Co., Ltd. ....	xvii	Permanite, Ltd. ....	vii
Berry Wiggins & Co., Ltd. ....	xxx	Greenwood & Hughes, Ltd. ....	lxxxvi	Phoenix Timber Co., Ltd. ....	lxxxiii
Berry, Z. D., & Sons, Ltd. ....	lxi	Gyproc Products, Ltd. ....	xxxvi	Pilkington Bros., Ltd. ....	lxxxii
Biddle, F. H., Ltd. ....	xx	Hall, J. & E., Ltd. ....	viii	Plywood & Timber Products Agencies, Ltd. ....	lxxxii
Booth, John, & Sons (Bolton), Ltd. ....	xx	Harper & Tunstall, Ltd. ....	—	Pritchett & Gold & E.P.S. Co., Ltd. ....	iii
Boulton & Paul, Ltd. ....	xliv, lxxxviii, lxxxiv, xci	Harvey, G. A., & Co. (London), Ltd. ....	ix	Prodorite, Ltd. ....	—
Briggs, Wm., & Sons, Ltd. ....	lxxxvi	Haskins ....	lxxxvii	Rawlplug Co., Ltd., The ....	1, lxx
British Aluminium Co., Ltd., The ....	lxix	Heal's Contracts, Ltd. ....	—	Raylor Brothers, Ltd. ....	ii
British Mouldex Rubber Co., Ltd., The	xcii	Henderson, P. C., Ltd. ....	—	Rhodes Chains, Ltd. ....	lxxxvi
British Trolley Track Co., Ltd. ....	xcii	Hickson's Timber Impregnation Co. (G.B.), Ltd. ....	xli	Richardson & Starling, Ltd. ....	xcii
Brooks Air & Heat Systems, Ltd. ....	lxxxvii	High Duty Alloys, Ltd. ....	xli	Robbs' Cement Enamel Finishes, Ltd. ....	lxxxii
B.S.A. Motor cycles, Ltd. ....	lxxxvii	Hill, E. Aldam & Co., Ltd. ....	—	Rose, Sir W. A., & Co., Ltd. ....	lxxx
Cargo Fleet Iron Co., Ltd. ....	lviii	Hills (West Bromwich), Ltd. ....	lxxxvi	Rownson, Drew & Clydesdale, Ltd. ....	lxxxviii
Carlisle Plaster & Cement Co. ....	lviii	Holland & Hannen & Cubitts, Ltd. ....	xiii	Ruberoid Co., Ltd., The ....	xv
Carter & Co., Ltd. ....	xxi	Holman, Michell & Co., Ltd. ....	—	Scaffolding (Great Britain), Ltd. ....	—
Cellon, Ltd. ....	x	Hope, Henry, & Sons, Ltd. ....	lxvi	Sebel, Products Ltd. ....	xc
Cement Marketing Co., Ltd. ....	liii	Hostess Tubular Equipment, Ltd. ....	lxxxvii	Sharp Bros. & Knight, Ltd. ....	lxv
Cole, E. K., Ltd. ....	xvii	Jenolite, Ltd. ....	xcii	Simplex Electric Co., Ltd. ....	v
Cole Ventilation, Ltd. ....	lxxxvii	Johnson & Phillips, Ltd. ....	iii	Smith's Fireproof Floors, Ltd. ....	—
Conex-Terna, Ltd. ....	xlili	Jointless Flooring (Oxychloride) Assoc., The ....	xcii	Snowcem ....	liii
Cooke John, & Son (Huddersfield), Ltd. ....	lxxxv	Jones & Broadbent, Ltd. ....	lxxxix	Sommerfeld's, Ltd. ....	lvii
Coseley Eng. Co., Ltd. ....	lxxxii	Kay, Fredk. (Eng.), Ltd. ....	lvi	Southern Lime Association, The ....	xciii
Costa n Concrete Co. ....	Front Cover	Kenyon, Wm., & Sons, Ltd. ....	xc	Southern, Ltd. ....	—
Costain, Richard, Ltd. ....	lxvii	Kerner Greenwood & Co., Ltd. ....	lxix	Standard & Pochin Bros., Ltd., The	xcii
Courtney, Pope, Ltd. ....	lxiv	Kingfisher, Ltd. ....	xlvii	Sulzer Bros., Ltd. ....	xxv
Crittall Mfg. Co., Ltd. ....	xiv	Lacrinoid Products, Ltd. ....	iv	Sutcliffe Speakman & Co., Ltd. ....	lxxxv
Croft Granite Brick & Concrete Co., Ltd. ....	lxxxvii	Laing, John, & Son, Ltd. ....	—	Taylor, Robt., & Co. (Ironfounders), Ltd. ....	lxxxv
Doulton & Co., Ltd. ....	lxxxii	Leaderflush, Ltd. ....	lxxxiii	Thorn, J., & Sons, Ltd. ....	lxxxiv
Durasteel, Ltd. ....	lxxxvi	Leatherfor, Ltd. ....	xciii	Thorp, John B. ....	xcii
Edgar, Wm., & Son, Ltd. ....	lxxxv	Leigh, W. & J., Ltd. ....	liv	Tile Flooring Centre, The ....	xcii
Edison Swan Electric Co., Ltd. ....	xxiv	Lever, James, & Sons, Ltd. ....	lxxxiv	Timber Development Association, Ltd. ....	—
Electrolux, Ltd. ....	lxxxv	Linoleum Manufacturers' Association ...	xlii	Tretol, Ltd. ....	—
Ellis School of Building ....	xc	Loft Ladders, Ltd. ....	lxxxviii	Trussed Concrete Steel Co., Ltd. ....	xi
Ellison, George, Ltd. ....	xi	MacAndrews & Forbes, Ltd. ....	xxvi	Turners' Asbestos Cement Co., Ltd. ....	lxxxii
Etchells, Congdon & Muir, Ltd. ....	xl	Mallinson, Wm., & Sons, Ltd. ....	lxviii	Venus Pencil Co., Ltd., The ....	lxxxiii
Evode, Ltd. ....	xc	Marley Tile Co., Ltd., The ....	lxvi	Ward & Co. ....	xcii
Excel Asphalt Co., Ltd. ....	lxxxvii	Medway Buildings & Supplies, Ltd. ....	ii	Warerite, Ltd. ....	lix
Expandite, Ltd. ....	xxiii	Metal Sections, Ltd. ....	xxix	Waring & Gillow, Ltd. ....	lxviii
Falk Stadelmann & Co., Ltd. ....	lxviii	Midland Joinery Works, Ltd., The ....	lxxxii	Weatherfoil Heating System, Ltd. ....	iv
Farmer, S. W., & Son, Ltd. ....	lxxxvii	Mills Scaffold Co., Ltd. ....	xciv	Wholesale Fittings Co., Ltd., The ....	lxxxiv
Feb (Gt. Britain), Ltd. ....	lxvi	Montgomery, Stobo & Co., Ltd. ....	lxxxviii	Williams & Williams, Ltd. ....	lxxxix
Fibrelass, Ltd. ....	lxxxv				
Fibrolene, Ltd. ....	lxxxv				

For appointments (Wanted or Vacant), Competitions Open, Drawings, Tracings, etc.,  
Education, Legal Notices, Miscellaneous Property, Land and Sales, lxxxviii, lxxxix, xc.

The maintenance of external iron and steel-work — and of much internal metalwork — is a never-ending job unless something is done to inhibit rust. The simplest and most economical rust remover and rust-proofing medium is Jenolite. When brushed over the affected surfaces, Jenolite speedily kills all rust, prevents re-rusting and provides an excellent key for painting, without any further treatment. Where maximum inhibition of rust is essential, Jenolite Chemical Sealer should be used before painting. Our Technical Department will gladly advise on all problems relating to the prevention and cure of rust.

**Jenolite**  
Ltd.

**It's a good job it's  
jenolized  
for protection  
against RUST!**

**LONDON**  
43 Piazza Chambers, Covent  
Garden, W.C.2. TEMple Bar  
1745, 3058 and 5059.  
**SCOTLAND**  
Jenolite House, 304, High Street,  
Glasgow, C.4.  
Bell 2438/9.

PAGE  
xci  
xxii  
lxxxiv  
xxxv  
xci  
ii  
lxxxv  
vii  
xxxiii  
lxxxii  
iii  
i, lxx  
ii  
lxxxvi  
xci  
lxxix  
lxxx  
lxxxviii  
xv  
xci  
xli  
lxxv  
v  
liii  
lvi  
xciii  
xci  
xxvii  
xxv  
lxxxv  
lxxxiv  
xci  
xci  
ix  
xi  
xxxii  
lxxxiii  
xci  
lix  
xlviii  
lv  
lxxiv  
xxxix

T  
S

A  
.  
D  
P  
.  
.  
M

V

O

M

Arch  
M

Con  
Tr

A  
int  
LI

De  
Pro

TH  
or  
54

# Treading on safe ground

ALSO APPROVED LAYING  
AGENTS FOR :

"MARLEY" THERMO  
PLASTIC

DE LA RUE TILES  
PLASTIC TILES

"GESCO" CORK TILES

"HAREFIELD" RUBBER  
TILES

NAIRNS LINO TILES



*Specify*  
**RITZIDE**  
composition flooring

1. Luxurious Appearance.
2. Hygienic.
3. Long Life.
4. Tasteful Design and Colours.
5. Easy to Maintain.
6. Dustless.
7. Fireproof.

## RITZIDE

### LEATHERFLOR LIMITED

Full particulars and prices gladly sent. Write or phone  
Leatherflor, Limited, Wellington Works, Wellington Road,  
Forest Gate, London, E.7. (Tele. MARYland 6386/7) -  
Leatherflor, Limited, Inch Mill, Hume Street, Arbroath,  
Scotland. (Tele. ARBroath 3271).

## LIMELIGHT ON BUILDING

Main Lecture Hall  
Bedford College  
For Women,  
Regents Park,  
London.

Architect :  
Maxwell Ayrton, Esq.,  
F.R.I.B.A.

Contractors :  
Trollope & Colls Ltd.,  
London.



A recent addition to one of London's colleges enhanced by this superb example of internal LIME-gauged plastering. The heating panels are covered with un-gauged LIME plaster.

Details of Cement/LIME/Sand mixes conforming to British Standard Codes of Practice will be sent on application to :

THE SOUTHERN LIME ASSOCIATION, HANOVER HOUSE, 73 78 HIGH HOLBORN, LONDON, W.C.1.  
or THE LIMESTONE FEDERATION, CRAIG'S COURT HOUSE, 25 WHITEHALL, LONDON, S.W.1.

54



Tel. HOLborn 5434  
Tel. WHItEhall 6052



# Make it **FAST** with **MILLS TRUITS**



FOR TRENCH SHORING, CULVERTS, ETC.

FAST, ROBUST, DEPENDABLE

HIGH TENSILE STEEL PIN

ADJUSTED BY NUT AND HANDLE

AVAILABLE IN THREE SIZES

FOR IMMEDIATE DELIVERY!

## MILLS SCAFFOLD CO. LTD.

(A subsidiary of Guest, Keen & Nettlefolds, Ltd.)

**Head Office: TRUSLEY WORKS, HAMMERSMITH GROVE, LONDON, W.6 (Riverside 5026/9)**

Agents and Depots: BELFAST • BIRMINGHAM • BOURNE • BRIGHTON • BRISTOL • CANTERBURY • CARDIFF  
COVENTRY • CROYDON • DUBLIN • GLASGOW • HULL • ILFORD • LIVERPOOL • LOWESTOFT • MANCHESTER  
NEWCASTLE • NORWICH • PLYMOUTH • PORTSMOUTH • READING • SHIPLEY • SOUTHAMPTON • SWANSEA • YARMOUTH

