

BACK

THE ARCHITECTS' JOURNAL

PUBLIC LIBRARY

JUN 1 1951

DETROIT



standard contents

every issue does not necessarily contain all these contents, but they are the regular features which continually recur.

NEWS and COMMENT

Diary

News

Astragal's Notes and Topics

Letters

Societies and Institutions

TECHNICAL SECTION

Information Sheets

Information Centre

Current Technique

Questions and Answers

Prices

The Industry

PHYSICAL PLANNING SUPPLEMENT

CURRENT BUILDINGS

HOUSING STATISTICS

Architectural Appointments
Wanted and Vacant

★ A glossary of abbreviations of Government Departments and Societies and Committees of all kinds, together with their full address and telephone numbers. The glossary is published in two parts—A to Ie one week, Ig to Z the next. In all cases where the town is not mentioned the word LONDON is implicit in the address.

IGE	Institution of Gas Engineers. 17, Grosvenor Crescent, S.W.1.	Sloane 8266
IHVE	Institution of Heating and Ventilating Engineers. 75, Eatock Place, S.W.1.	Sloane 3158/1601
IIBD	Incorporated Institute of British Decorators. Drayton House, Gordon Street, W.C.1.	Euston 2450
ILA	Institute of Landscape Architects. 12, Gower Street, W.C.1.	Museum 1783
I of Arb.	Institute of Arbitrators, 35/37, Hastings House, 10, Norfolk Street, Strand, W.C.2.	Temple Bar 4071
IOB	Institute of Builders. 48, Bedford Square, W.C.1.	Museum 7197/5176
IR	Institute of Refrigeration. Dalmeny House, Monument Street, E.C.3.	Avenue 6851
IRA	Institute of Registered Architects. 47, Victoria Street, S.W.1.	Abbey 6172
ISE	Institution of Structural Engineers. 11, Upper Belgrave Street, S.W.1.	Sloane 7128
IWA	Inland Waterways Association. 11, Gower Street, W.C.1.	Museum 9200
LIDC	Lead Industries Development Council. Eagle House, Jermyn Street, S.W.1.	Whitehall 7264/4175
LMBA	London Master Builders' Association. 47, Bedford Square, W.C.1.	Museum 3891
MARS	MARS Group (English Branch of CIAM). Secretary: Gontran Goulden, Building Centre, 9, Conduit Street, W.1.	Mayfair 8641
MOA	Ministry of Agriculture and Fisheries. 55, Whitehall, S.W.1.	Whitehall 3400
MOE	Ministry of Education. Curzon Street House, Curzon Street, W.1.	Mayfair 9400
MOH	Ministry of Health. Whitehall, S.W.1.	Whitehall 4300
MOLGP	Ministry of Local Government and Planning. 23, Saville Row, W.1.	Regent 8411
MOLNS	Ministry of Labour and National Service, 8, St. James's Square, S.W.1.	Whitehall 6200
MOS	Ministry of Supply. Shell Mex House, Victoria Embankment, W.C.	Gerrard 6933
MOT	Ministry of Transport. Berkeley Square House, Berkeley Square, W.1.	Mayfair 9494
MOW	Ministry of Works. Lambeth Bridge House, S.E.1.	Reliance 7611
NAMMC	Natural Asphalte Mine-Owners and Manufacturers Council. 94-98, Petty France, S.W.1.	Abbey 1010
NAS	National Association of Shopfitters. 9, Victoria Street, S.W.1.	Abbey 4813
NBR	National Buildings Record. 37, Onslow Gardens, S.W.7.	Kensington 8161
NCBMP	National Council of Building Material Producers, 10, Princes Street, S.W.1.	Abbey 5111
NFBTE	National Federation of Building Trades Employers. 82, New Cavendish Street, W.1.	Langham 4041/4054
NFBTO	National Federation of Building Trades Operatives, Federal House, Cedars Road, Clapham, S.W.4.	Macaulay 4451
NFHS	National Federation of Housing Societies. 13, Suffolk St., S.W.1.	Whitehall 1693
NHBRC	National House Builders Registration Council. 82, New Cavendish Street, W.1.	Langham 4341
NPL	National Physical Laboratory. Head Office, Teddington.	Molesley 1380
NSA	National Sawmilling Association. 14, New Bridge Street, E.C.4.	City 1476
NSAS	National Smoke Abatement Society. Chandos House, Buckingham Gate, S.W.1.	Abbey 1359
NT	National Trust for Places of Historic Interest or Natural Beauty. 42, Queen Anne's Gate, S.W.1.	Whitehall 0211
PEP	Political and Economic Planning. 16, Queen Anne's Gate, S.W.1.	Whitehall 7245
RCA	Reinforced Concrete Association. 94, Petty France, S.W.1.	Whitehall 9936
RIAS	Royal Incorporation of Architects in Scotland. 15, Rutland Square, Edinburgh.	Edinburgh 20396
RIBA	Royal Institute of British Architects. 66, Portland Place, W.1.	Langham 5721
RICS	Royal Institution of Chartered Surveyors. 12, Great George St., S.W.1.	Whitehall 5322/9242
RFAC	Royal Fine Art Commission. 22A, Queen Anne's Gate, S.W.1.	Whitehall 3935
RS	Royal Society. Burlington House, Piccadilly, W.1.	Regent 3335
RSA	Royal Society of Arts. 6, John Adam Street, W.C.2.	Trafalgar 2366
RSI	Royal Sanitary Institute. 90, Buckingham Palace Road, S.W.1.	Sloane 5134
RIB	Rural Industries Bureau. 35, Camp Road, Wimbledon, S.W.19.	Wimbledon 5101
SBPM	Society of British Paint Manufacturers. Grosvenor Gardens House, Grosvenor Gardens, S.W.1.	Victoria 2186
SCR	Society for Cultural Relations with the USSR. 14, Kensington Square, London, W.8.	Western 1571
SE	Society of Engineers. 17, Victoria Street, Westminster, S.W.1.	Abbey 7244
SFMA	School Furniture Manufacturers' Association. 30, Cornhill, London, E.C.3.	Mansion House 3921
SIA	Structural Insulation Association. 14, Moorgate, London, E.C.2.	Central 4444
SIA	Society of Industrial Artists. 7, Woburn Square, W.C.1.	Langham 1984
SNHTPC	Scottish National Housing. Town Planning Council. Hon. Sec., Robert Pollock, Town Clerk, Rutherglen.	
SPAE	Society for the Protection of Ancient Buildings. 55, Great Ormond Street, W.C.1.	Holborn 2646
TCPA	Town and Country Planning Association. 28, King Street, Covent Garden, W.C.2.	Temple Bar 5006
TDA	Timber Development Association. 21, College Hill, E.C.4.	City 4471
TGC	The Gas Council. 1, Grosvenor Place, S.W.1.	Sloane 4554
TPI	Town Planning Institute. 18, Ashley Place, S.W.1.	Victoria 8815
TTF	Timber Trades Federation. 69, Cannon Street, E.C.4.	City 4444
WDC	War Damage Commission. Devonshire House, Mayfair Place, Piccadilly, W.1.	Mayfair 8866
WEDA	Welfare Equipment Development Association. 74, Victoria Street, S.W.1.	Victoria 5783
ZDA	Zinc Development Association. Lincoln House, Turl Street, Oxford.	Oxford 47988

No. 2933 [Vol. 113]
THE ARCHITECTURAL PRESS
9, 11 and 13, Queen Anne's Gate, Westminster,
S.W.1. Phone: Whitehall 0611

Price 1s. 0d.

Registered as a Newspaper.



THE LOW ROOF VENTILATOR WITH THE HIGH PERFORMANCE

THE LATEST DEVELOPMENT
IN ROOF VENTILATION

FEATURING THESE ADVANTAGES

- **LOW HEIGHT**—Unobtrusive
- **LOW WEIGHT**—Suitable for light roofs—easily handled
- **HIGH PERFORMANCE**
- **HIGH DEGREE** of weather resistance—Monsoon proof
- **CONTINUOUS OPERATION**
- **ADVANCED MODERN DESIGN**

The strikingly low appearance is only one of the many distinctive features of this entirely new and extremely efficient extractor. Of scientifically advanced design, the "LOWLINE MECHAVENT" provides powerful mechanical exhaust action for a modest current consumption, and is unaffected by winds of high velocities. Even with current switched off this remarkable extractor continues to give an excellent performance as a natural ventilator. Available for flat, ridge, or sloping roof mounting in stack diameters of 10½", 13½", 16½", 19½" and 25½", the "LOWLINE MECHAVENT" represents a notable achievement in roof ventilator design. Patents are pending.

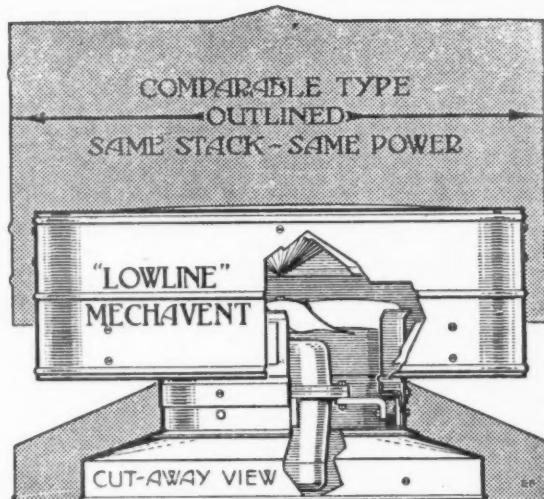

GREENWOODS AND AIRVAC VENTILATING CO. LTD.

DESIGNERS • MANUFACTURERS

VENTILATING ENGINEERS

BEACON HOUSE • KINGSWAY • LONDON • W.C.2

Chancery 8135-6-7

"Airvac," London



CORK, THE FLOOR THAT'S HALF AIR

is not only **QUIET, WARM, LUXURIOUS**
but **TOUGH, LONG-LASTING, ECONOMICAL**

CORK, most luxurious of floors, with the air-cellular structure that kills noise, has long been the architect's first choice where silence is essential, or comfort more important than cost.

But this resilient material, more than half air, is also exceedingly *tough*. It stands years of heavy foot traffic in busy shops, offices, hospitals, schools, restaurants, even in buses, with scarcely perceptible wear. In domestic use, it may well last a lifetime.

So cork is truly *economical*—far more so, when you count the years, than 'cheaper' floors that can never give the same satisfaction. Even first cost is competitive, normally lower than for wood blocks. And with this warm, quiet surface there is far less need for carpeting.

PURE CORK IN TILE FORM

Armstrong's Cork Tiles, famous since 1896, are made of nothing but pure, resilient Spanish cork, bonded under heat by its own resins—no dust or gritty granules, no adulterant. A special feature of Armstrong's Cork Tiles is that they are supplied not only straight-edged but also tongued and grooved, which obviates sanding after laying and prevents lipping and curling. You are invited to write for further particulars.

ARMSTRONG'S CORK TILE FLOORING

ARMSTRONG CORK COMPANY LTD., FLOORING DEPARTMENT,
BUSH HOUSE, ALDWYCH, LONDON W.C.2
Telephone : Chancery 6281

SCOTTISH BRANCH :
5 OSWALD STREET, GLASGOW C.1
Telephone : Central 5703





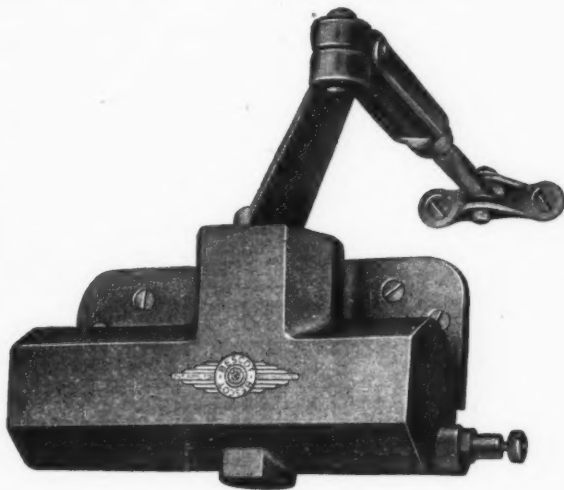

The IMPROVED BESCOT CLOSER

IS
UNOBTRUSIVE

THE LINES OF THE CLOSER BLEND WITH THE LINES OF THE DOOR

Thus the closer is not unduly noticeable and is ideal for use on panelled doors as the distance from the top of the door to the bottom of the closer is only $3\frac{3}{4}$ in. for all strengths.

S. B. & N. Ltd., Brockhurst Crescent, BESCOT, WALSALL, Staffs.

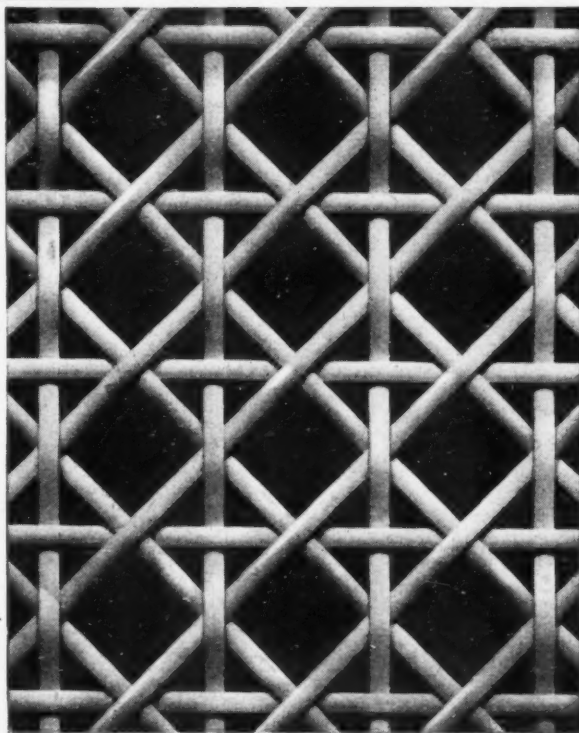

Illustration shows Pattern No. M.1010. Other Patterns and full particulars in Catalogue AJ 585.

HARCO PATENT METALACE

PRODUCED IN ROLLS OF 25'
TO 100' LONG BY 2'11" WIDE.

The artistic effect of Harco Patent Metalace renders it particularly suitable for use where care of design and appointment are of major importance. Architects will appreciate that it not only screens the unsightly, but allows free circulation of air. The patterns in which Metalace can be woven, make it the perfect selection for Lift Shaft Enclosures, Ventilating Panels, Radiator Covers, Electric Heater Covers, etc.

Harvey

G. A. Harvey & Co. (London) Ltd. Woolwich Road, London, S.E.7

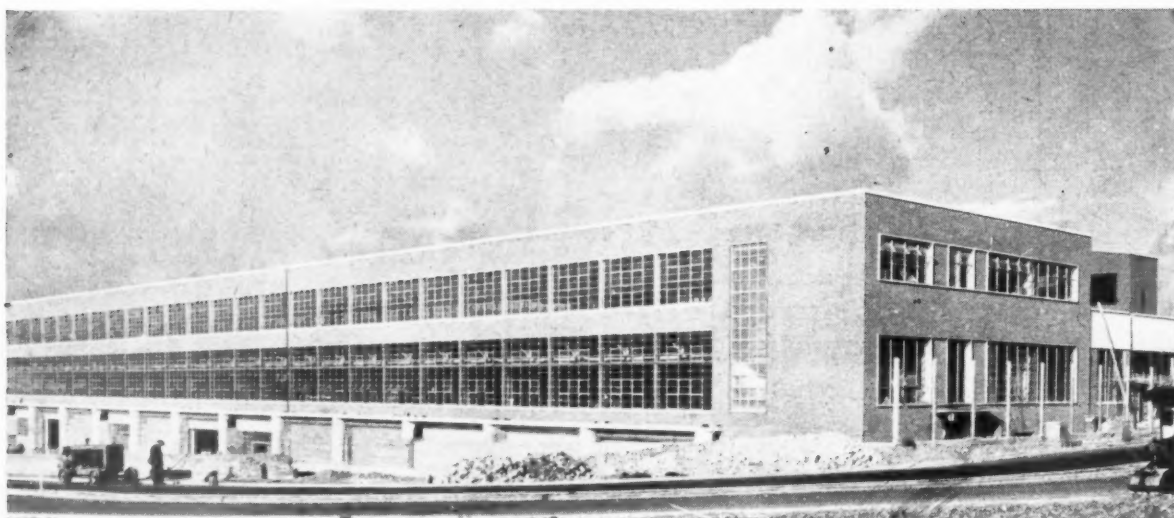

Architects : Howard, Souster & Partners

The Vauxhall Factory Extension

FACTS AND FIGURES ON THE NEW VAUXHALL FACTORY

Productive floor space	852,000 sq. ft.
Length	1,695 ft.
Width	480 ft.
Total volume of earth excavated (including factory, boiler house, roads, drainage tunnel)	750,000 cu. yds.
Structural steelwork	4,300 tons
Concrete	35,000 cu. yds.
Bricks	1,600,000
Drains	5½ miles
6 ft. water pipes	1 mile
Total length of air, water and gas piping	20 miles
Roof area	950,000 sq. ft.
Roof glass	240,000 sq. ft.
Storm water sewer	5 ft dia. x ¾ mile long
Area of new roads	21,000 sq. yds.
Capacity of producer gas plant	300,000 cu. ft. per hr.
Capacity of hot water boilers	150,000,000 B.T.U.'s per hr.
No. of lighting units	3,300 x 160 watt.
Output of sub-stations	9,000 K.V.A.

WIMPEY

Main Contractors

GEO. WIMPEY & CO. LTD., HEAD OFFICE: HAMMERSMITH GROVE, LONDON, W.6 RIVERSIDE 2000

BRITISH REGIONAL OFFICES :

EDINBURGH • CARDIFF • NOTTINGHAM
NEWCASTLE • MANCHESTER • BIRMINGHAM

OVERSEAS OFFICES :

CAIRO • BAGHDAD • SINGAPORE • SUMATRA
BORNEO • HONG KONG

The Known and the Unknown

Nobody knows the origin of the carvings on
Easter Island, a lonely islet in the South Pacific

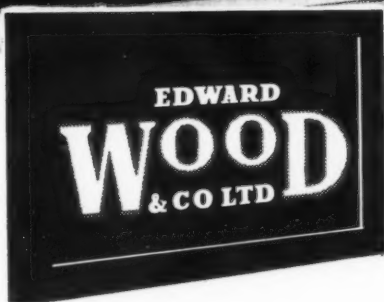

Everybody Knows-

Manchester's Town Hall and its great Extension built in
1938. Typical of many great public buildings for which
the steelwork was entrusted to Edward Wood & Co. Ltd.

C O N S T R U C T I O N A L E N G I N E E R S

Registered Office & Works: **MANCHESTER 17** Tel: TRAfford Park 2341 (10 lines)

London Office: 68 Victoria St., S.W.1. Tel: Victoria 1331/2. Technical Offices: BIRMINGHAM, LOUGHBOROUGH

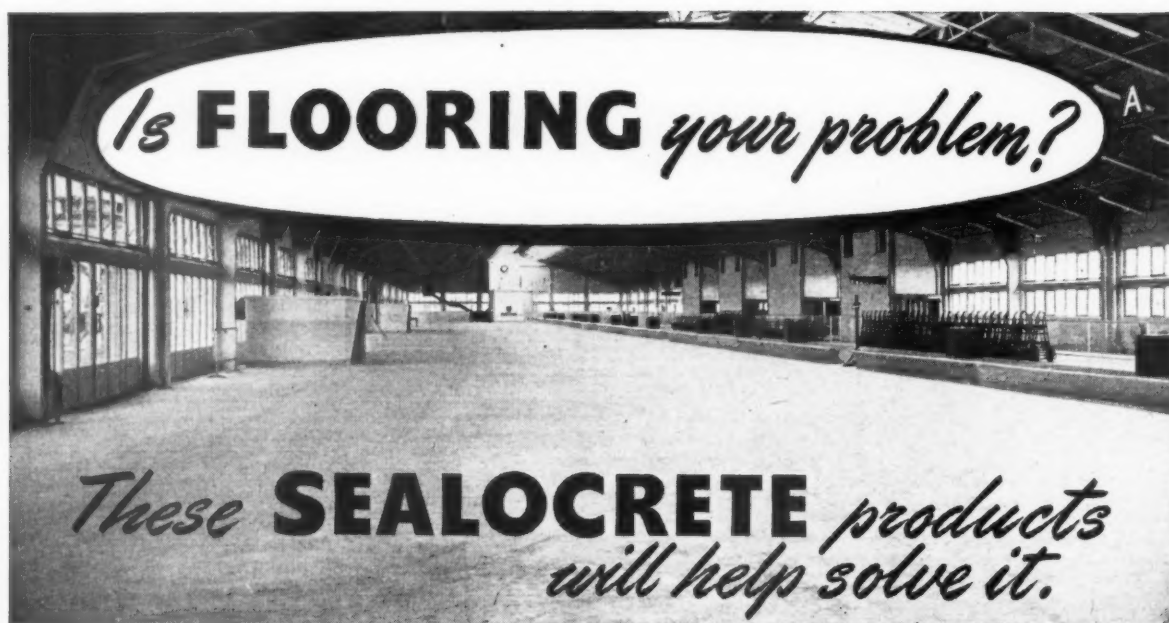

BRITISH RAILWAYS SOUTHERN SECTION, OCEAN TERMINAL DOCK, SOUTHAMPTON
Designed by J. H. Jellett, Docks Engineer

Chief Assistant Architect, C. B. Dromgoole

SEALOCRETE DOUBLE STRENGTH PREMIX

This solution makes floor toppings permanently dustproof, oilproof and case hardened. Easily incorporated in the gauging water the solution enables floors to be walked on four to six hours after being laid imparting to them additional crushing and tensile strength.



SEALOCRETE METALLIC HARDENER

A finely graded metallic compound which when incorporated with Granolithic floor toppings gives a very hard surface capable of withstanding extremely heavy usage.



SEALOCRETE CONCRETE SURFACE DRESSING

This is a liquid which is applied to newly laid or existing concrete floors to render them dustproof, oilproof and case hardened. It can be applied to all kinds of existing concrete, granolithic, slag or ballast finished floors. The action of the solution is to penetrate the pores and voids and becomes an integral part of the concrete leaving a case hardened mass.



SEALANTONE LIQUID COLOURS

Available in many colours and as they are in liquid form they are simple and clean to mix. They have no deleterious effect on cement or concrete. In fact, they give increased crushing and tensile strength as well as increased resistance to oil and grease penetration and prevent dusting.



SEALOCRETE COLOURED CONCRETE SURFACE DRESSING

This is available in twelve colours and is used on concrete floors not subjected to heavy traffic. Floors so treated should be wax polished after the second application.



SEALOCRETE COLOURED CORK FLOORING COMPOUND

Mixed with Portland Cement and water produces a light duty floor which is warm, resilient, colourful and waterproof. It is unaffected by climatic conditions and can be used as a topping for tile work.

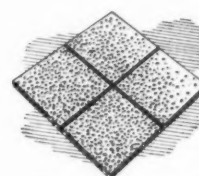

SEALOCRETE

PRODUCTS
LIMITED

ATLANTIC WORKS, HYTHE ROAD, LONDON, N.W.10

Telephone: LADbroke 0015/6/7

Telegrams & Cables: Exploiture, London



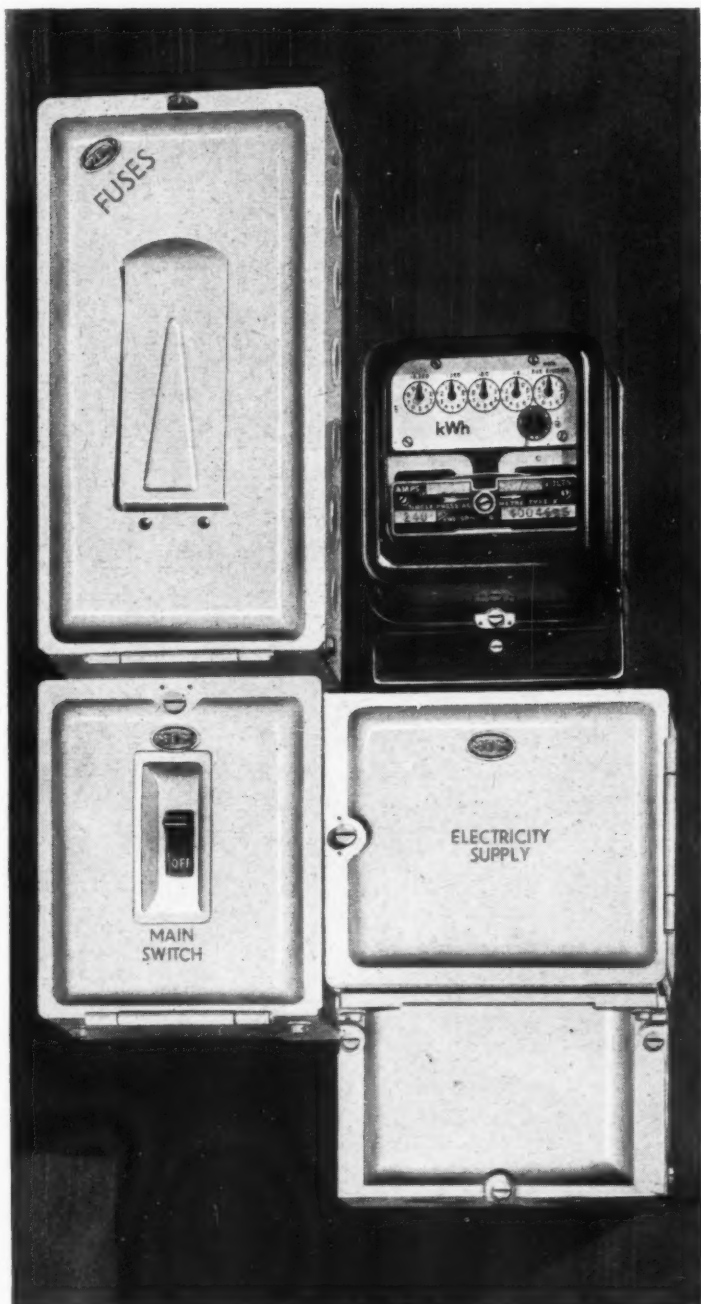

Have you seen
MEMERA
the latest
in consumers'
control units

Here is the consumer's control equipment which gives the choice of standard cartridge fuses *or* rewirable fuses. The 'Memera' circuit-fuse unit accommodates either type of fuse carrier without any other alteration being necessary.

Other advanced features include fuse carriers which will only accommodate the correct cartridge fuse and cannot be replaced in the wrong position—a choice of fuse ratings to suit the needs of different consumers and many points to simplify installation and extensions to wiring. There is a wide range of 'Memera' units to suit every kind of house or flat. And all 'Memera' equipment, like every MEM product, is remarkable value for money.

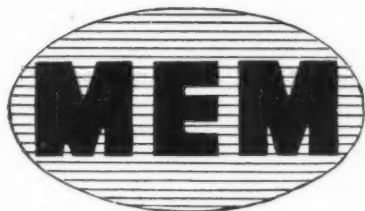

*Send for folder No. 308 for full
information on 'Memera' metalclad
units, composite units, and
wood-cased units.*

MIDLAND ELECTRIC MANUFACTURING CO. LTD., BIRMINGHAM 11

Branches in London and Manchester

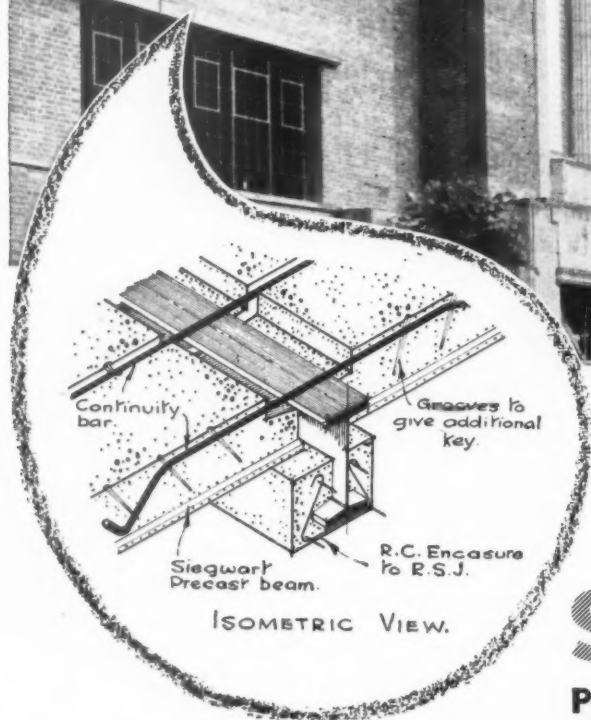
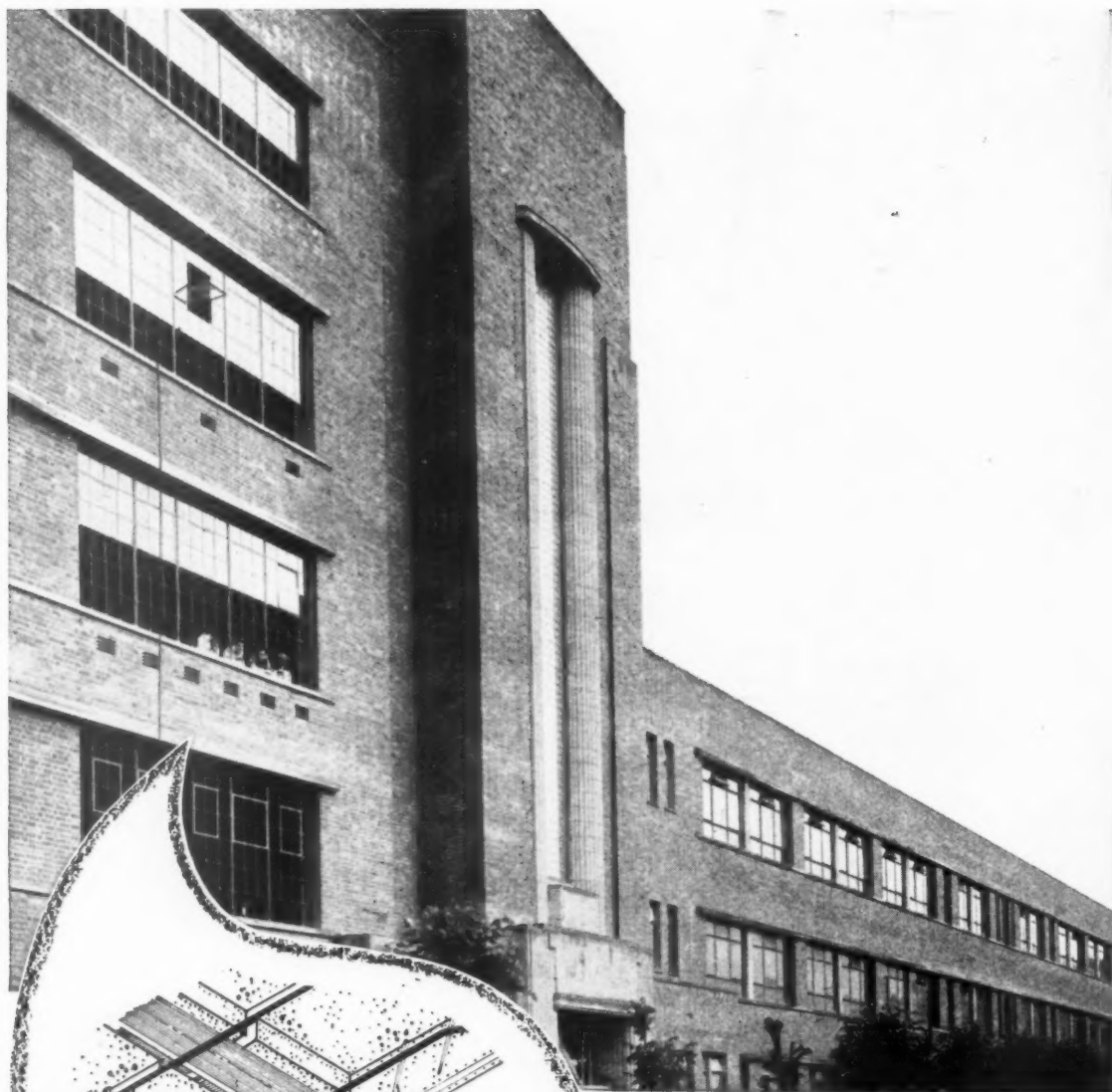

JAMES FINLAY & CO. LTD., CATRINE MILLS AYRSHIRE

Architects: James Hay & Steel F.R.I.B.A.

Siegwart Precast Hollow Floors and Roofs and casings to Rolled Steel Joists have been carried out in this building.

SIEGWART PRECAST FLOORS

SIEGWART FLOOR CO. LTD., GABLE HOUSE, 40 HIGH STREET, RICKMANSWORTH, HERTS. Telephone: Rickmansworth 2268
Branch Offices at Birmingham, Manchester and Glasgow.

Works at Croxley Green, Enderby near Leicester, and Paisley

S/3,51 

STRUCTURAL

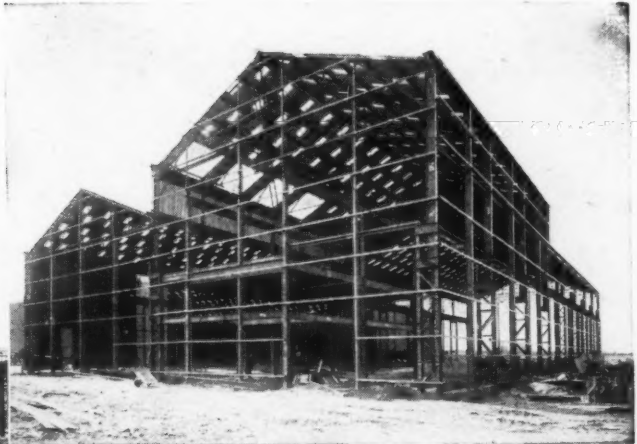

STEELWORK

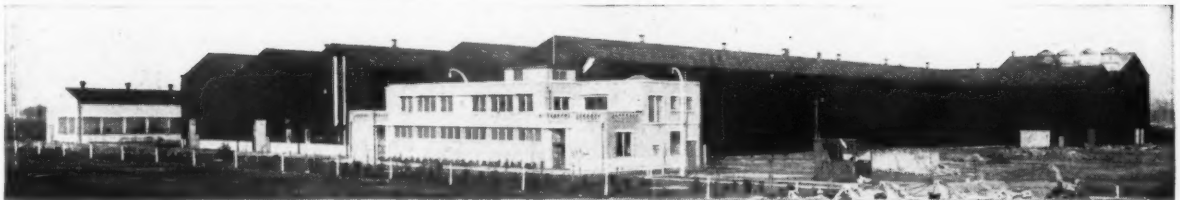

BY

AUSTINS

CENTENARY YEAR 1850-1950

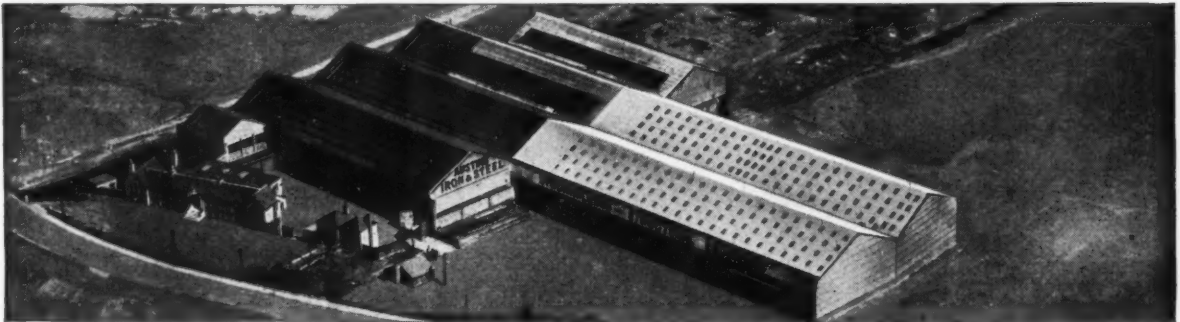

James Austin & Sons Dewsbury Ltd., Dewsbury

THORNHILL IRON AND STEEL WORKS
TELEPHONE: 1750 (5 LINES) TELEGRAMS: AUSTINS DEWSBURY

Associate Companies: ASTLEY BROOK & CO. LTD., St. George's Works, Huddersfield, Manufacturers of "A.B.C." GARAGES & GREENHOUSES, and A. J. RILEY & SON LTD., Victoria Works, Batley. Boiler Makers, Construction Engineers

BATH CABINET MAKERS & ARTCRAFT LTD

Creative craftsmanship in Modern
and Period Architectural Joinery,
Panelling, Wood Carving, Plaster
Work, Interior Decoration,
and Fine Quality Furniture
and Furnishings for Public and
Commercial Buildings, Hotels,
Restaurants, Steamships, Clubs,
Shops, Offices.

Enquiries are invited

WORKS AND OFFICES LOWER BRISTOL ROAD BATH

Telephone: Bath 7214/7215 Telegrams: Art Bath

LONDON SHOWROOMS 1 GRAFTON STREET MAYFAIR W.1

Telephone Regent 4671

SPECIALISTS FOR OVER THIRTY YEARS IN ROOF
CONSTRUCTION, RECONSTRUCTION AND WATERPROOFING

GLAZED ROOFING

ALSO

THE MASTICON Process—developed and used exclusively by Industrial Engineering Ltd.—provides permanent water-tight glazed roofing for every type of industrial building. MASTICON treatment means a lasting job, defying the worst weather conditions and unaffected by extremes of heat and cold. The anti-corrosive properties of MASTICON Compounds protect the roof against rust and decay, obviating need for periodical repainting. Glass breakage is reduced to a minimum, because the glass is not held rigidly, but is free to take up the effects of roof movement, vibration and expansion.

Wherever your works is situated, Industrial Engineering Ltd., maintain a permanent staff of skilled labour in the district, fully qualified to undertake any glazing or roofing contract. Their district representative will be glad to carry out a survey of your roofs without charge, and submit a complete report, together with specifications and estimates for the work required.

CORRUGATED IRON

ASBESTOS ROOFING

SLATE ROOFING

ROOFING FELTS

CONCRETE & ASPHALTE

ZINC ROOFING



Patent Glazing Clip, used where glazing is laid in two or more courses to ensure the correct aperture at the glass overlap.

INDUSTRIAL ENGINEERING LTD.

One of the Associated Companies of Kelsay Industries Ltd.

MELLIER HOUSE, ALBEMARLE STREET, LONDON, W.1 • REGENT 1411

OFFICES & TECHNICAL STAFF AT BIRMINGHAM, WOLVERHAMPTON, MANCHESTER, BELFAST, CARDIFF, DUBLIN,
GLASGOW, SHEFFIELD, NEWCASTLE-ON-TYNE, BRISTOL, LEEDS

INDUSTRIAL FLOOR SURFACES

ACID & NON-ACID PROOF TO SUIT ALL TRAFFIC CONDITIONS

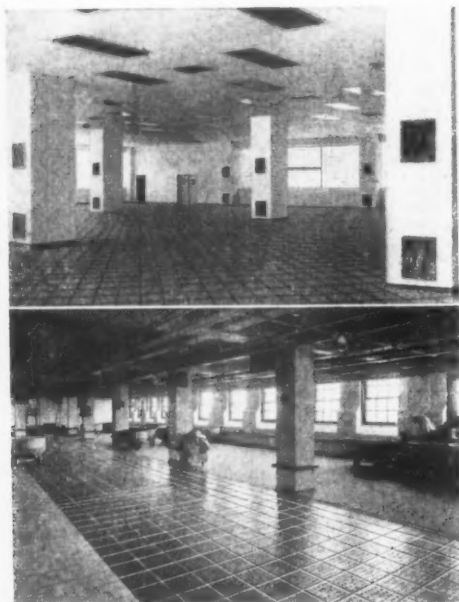

Red "Ferrogran" flag flooring in a Printing Works.

"Prodordur" tile floor in a Midlands Power Station.

"Consol" steel anchor floor plates in a Dough Room.

Acid Resisting tanks and flooring in a Galvanising shop.

ESTABLISHED 25 YEARS

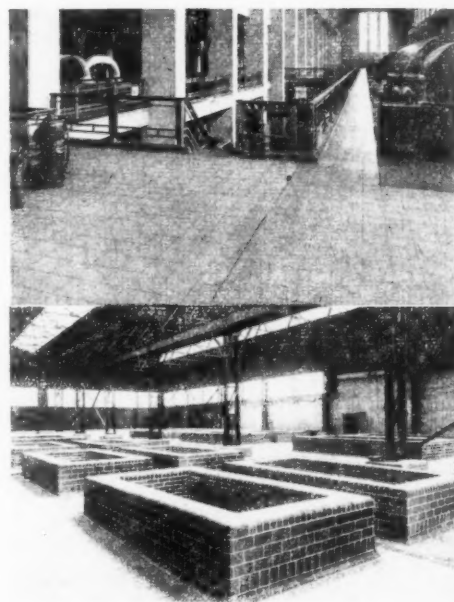

HEAD OFFICE & WORKS: WEDNESBURY, STAFFS
TELEPHONE : 0284 (5 lines)

LONDON OFFICE: ARTILLERY ROW, S.W.1.
TELEPHONE : ABBEY 3816 (5 lines)

CARRON equipment CARRON service ...

The highly experienced staff of experts at Carron are always ready to assist in selecting the equipment most suited to specific needs. Cooking installations utilising electricity, gas, steam, oil or solid fuel—there is Carron equipment for every requirement. May we send you full information about the comprehensive range of Carron installations and our Advisory Service?

CARRON ELECTRIC FISH FRYING SUITE

Two deep pans of polished mild steel, welded construction and fitted with gunmetal draw-off cock • 3-heat rotary indicating switches with fuse and pilot lamp to each circuit • Vitreous enamel finish.

CARRON ELECTRIC BAKING OVEN

Constructed of cast iron and sheet steel, heavily insulated • Baking sole formed by firebrick tiles bedded with cement into a cast iron frame • Baking compartment fitted with thermometer and ventilator • Vitreous enamel finish.

CARRON ELECTRIC BOILING TABLE

Cast iron, with hob ground and polished • 6-section boiling top machined perfectly flat, each section independently controlled by a 3-heat rotary indicating switch • Vitreous enamel finish.

These are Carron Products made by modern Carron processes embodying the Carron tradition for fine workmanship begun in 1759.

CARRON COMPANY • CARRON • STIRLINGSHIRE

Showrooms & Offices: 15 Upper Thames St., London, E.C.4. 22 26 Redcross St., Liverpool 1. 125 Buchanan St., Glasgow, C.I. Office: 14 Ridgefield, Manchester, 2.

Part of the kitchen at Canniesburn Hospital, Glasgow

Where are the BRICKS going?

4: POWER STATIONS

The new generating stations are of massive proportions and necessarily conspicuous. They have received much thought from the aesthetic standpoint, and the bricks used have been carefully selected to harmonise with their surroundings.

The high-priority requirements of the British Electricity Authority, added to the urgent demands for Houses and Flats, Schools, Office Blocks, Industrial and many other types of building, have taxed the resources of the brick industry. Production is increasing in the face of many difficulties, and a steady improvement in the supply position is assured.



Above: Portion of Croydon Power Station, under construction.
Architect: Robert Atkinson, F.R.I.B.A.



Left: Stourport 'B' Power Station.
Architects: Farmer & Dark, F/R.I.B.A.

Below: Staythorpe Power Station.
Architect: T. Cecil Howitt, D.S.O., O.B.E., F.R.I.B.A.

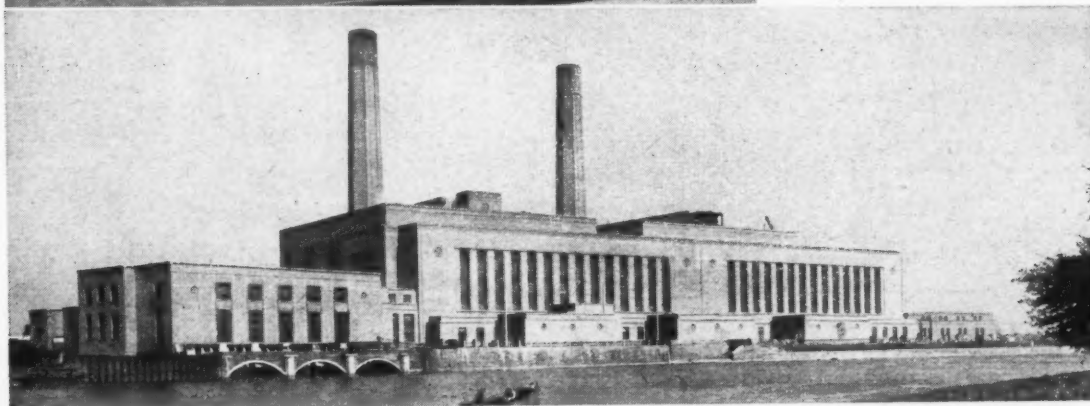

BRICK

The Modern Building Material

Photographs
by courtesy of
British Electricity Authority

Issued by
The National Federation of Clay
Industries, Drayton House, W.C.1

ROOF & WALL LININGS, SUSPENDED CEILINGS, INTERLOCKING PARTITIONING
Heat Insulation, Sound-Quietening and Acoustical Treatments



A recent West-End installation

For versatility choose from our wide range of
METCO METAL FIXING SYSTEMS
AND TECHNICAL SERVICE

BECAUSE it is in the combinations of their application that we can best assist in putting forward proposals to give a finished design properly laid-out and to suit and simplify the work of other Trades.

**SPECIAL
FEATURES**

Panels up to 4' 0" width and proportionate lengths can be used.
Adequate hidden bracing for efficient anti-sag protection.
Removability of panels, if desired, for access to services behind.
Vee-lap-bevelled edges for closed joints for concealed system.

Early consultation on your problems and enquiries is solicited.

The **MERCHANT TRADING COMPANY** *Limited.*
EFFINGHAM HOUSE, ARUNDEL STREET, STRAND, LONDON, W.C.2
Telegrams: "Themetraco. Estrand, London." *Telephone: TEMple Bar 5303 (8 lines)*



BOVIS LTD.

The red letters on the white Bovis board, seen on building sites throughout the United Kingdom, bear witness to the success of a system of building contract which is different.

In these days of uncertainty more and more Building Owners and their professional advisers turn to a method which assures control of speed and cost from start to finish.

STANHOPE GATE, LONDON, W.1

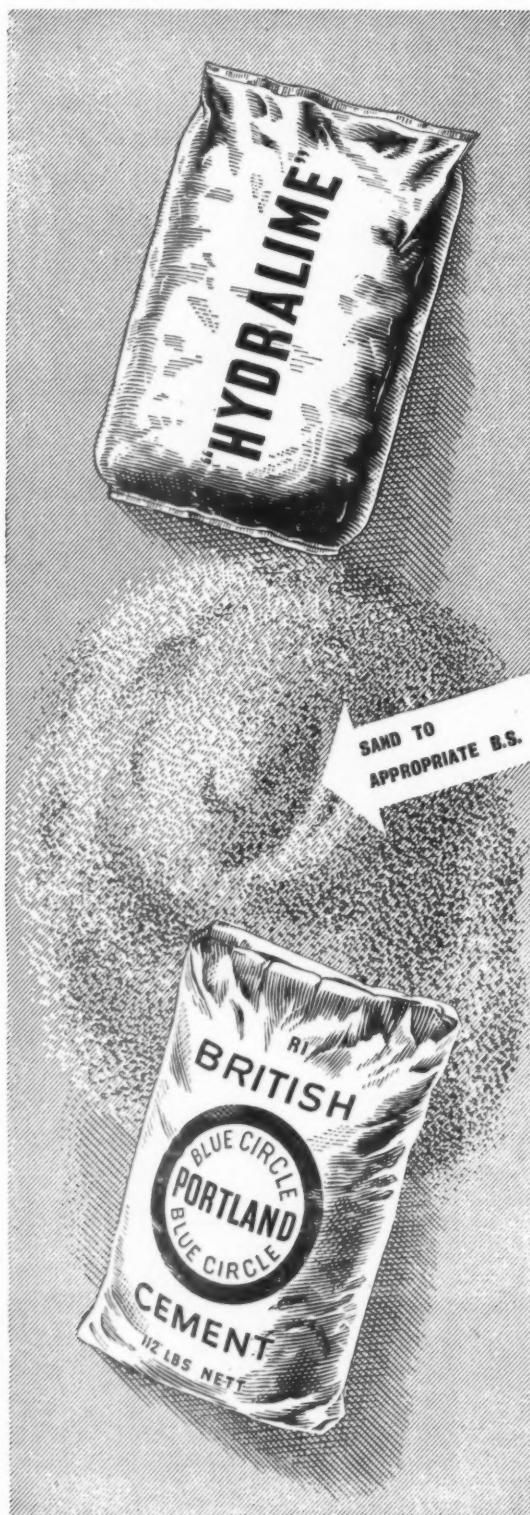

Hydralime
+
Sand
+
Blue Circle
Portland Cement =

*The ideal mortar for
brickwork, masonry, and
internal plastering*

HYDRALIME

THE SCIENTIFICALLY HYDRATED LIME

and

BLUE CIRCLE
PORTLAND CEMENT

Recommended mixes, based on Codes of Practice prepared by a Committee convened by the Royal Institute of British Architects on behalf of the Codes of Practice Committee,

Available from



THE CEMENT MARKETING COMPANY LTD

PORTLAND HOUSE, TOTHILL STREET, LONDON, S.W.1.

H.2



BARREL VAULTED ROOFS, on Bakery at new Trading Estate, Fazakerley, Liverpool. *Designed by Messrs. Mackeith Dickinson & Partners, F.F.R.I.B.A., Blackpool.*

These Barrel Vaulted Roofs demonstrate the flexibility of BRIGGS ROOFS and how efficiently they adapt themselves to roofs of unusual shape and design.

Much of the success of BRIGGS ROOFS can be traced to BRIGGS DESIGN SERVICE where the individual requirements of every roof are carefully studied while the roof is still in the drawing board stage.

This service is at the command of every architect in any part of the country.

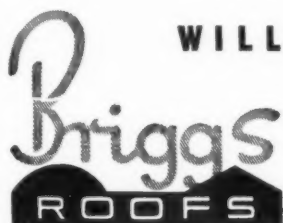

WILLIAM BRIGGS & SONS LIMITED

Dundee, and London, Vauxhall Grove, S.W.8

OFFICES & DEPOTS AT: ABERDEEN, EDINBURGH
GLASGOW LEICESTER, LIVERPOOL, NORWICH

This imposing new office block—23 Savile Row, now the headquarters of the Ministry of Local Government and Planning—is floored throughout with Accotile, "the low-cost floor with the luxury look."

ARCHITECTS—W. Curtis Green, R.A., Son and Lloyd, 5 Pickering Place, S.W.1.

BUILDERS—Sir Robert McAlpine and Sons Ltd., 80 Park Lane, W.1.

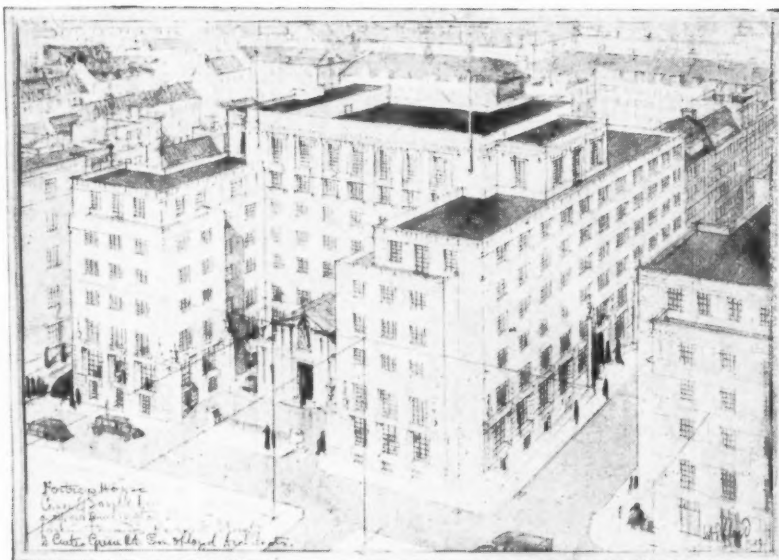

Mayfair's latest block of offices has Britain's latest, most handsome **low-cost flooring**

Armstrong's Accotile is quickly laid on concrete, wood, or metal. It is especially suitable for use on screeded concrete direct-to-earth since it is unaffected by alkaline moisture. Damp-proofing is not essential unless actual water pressure is suspected.

OUTSTANDINGLY DURABLE

Accotile will, in most cases, long outlast more expensive floors. Many local authorities have found repair costs, too, much reduced by Accotile installations. Accidental damage is easily and cheaply made good. Broken tiles are quickly replaced.

Accotile durability is proved. Accotile floors laid in England twelve years ago can be inspected. They are still in excellent condition.

DECORATIVE—UNLIMITED CHOICE OF DESIGN

With Accotile there is unlimited scope

for decorative effect. The tiles are made in a wide range of plain and marbled colours and can be laid in any design. The colours are fast since they are an integral part of the tile.

EASILY MAINTAINED —NON-STAINING

Accotile is kept fresh and new-looking indefinitely by normal sweeping and washing, but may be polished if an extra high finish is desired. It offers good resistance to most acids and, being non-absorbent, does not stain.

* * *

If you would like to hear more about Accotile—please write to us. We shall be pleased to send you full information. Armstrong's Accotile Flooring, Armstrong Cork Company Limited, Bush House, Aldwych, London W.C.2. Tel.: Chancery 6281. Scottish Branch: 5 Oswald Street, Glasgow C.1. Tel.: Central 5703.

FOR PUBLIC BUILDINGS, HOUSES, SCHOOLS, HOSPITALS, AND COMMERCIAL PREMISES

Accotile is quiet and comfortable to walk on, warm and non-slip.

Armstrong's Top-Set Coved Skirting, available in Pompeian Red and Plain Black, gives an added finish.

In existing buildings, Accotile is laid in a matter of hours and can be used immediately, so that occupation of the room is disturbed for the minimum time.

The all-in cost of flooring with Accotile compares very favourably with any other flooring method, with the added advantage of low labour costs.

Armstrong's Accotile is a composition of inert asbestos fibres and ground rock fillers, fadeless mineral pigment, and asphalt or resin binders, supplied in accurately-cut tiles (sizes 12" x 12", 9" x 9" and 6" x 6"), border strips, etc. With 20 years' successful experience in America behind it, it is now manufactured in England at the Tyneside factory of the Armstrong Cork Company Ltd.

ACCOTILE*

"The low-cost floor with the luxury look"

* British Registered Trade Mark 663698. Armstrong Cork Co. Ltd., Registered Users

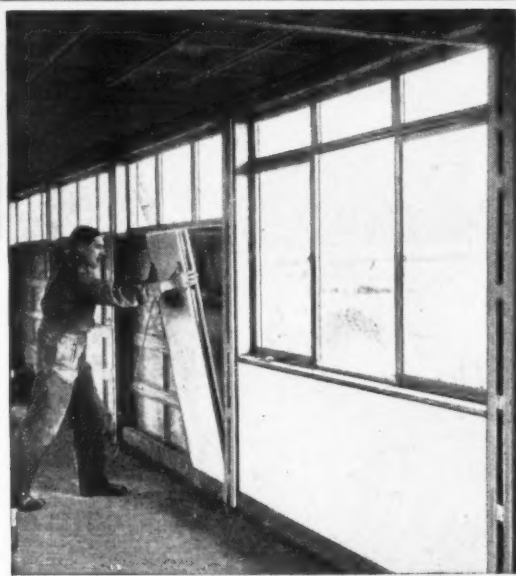
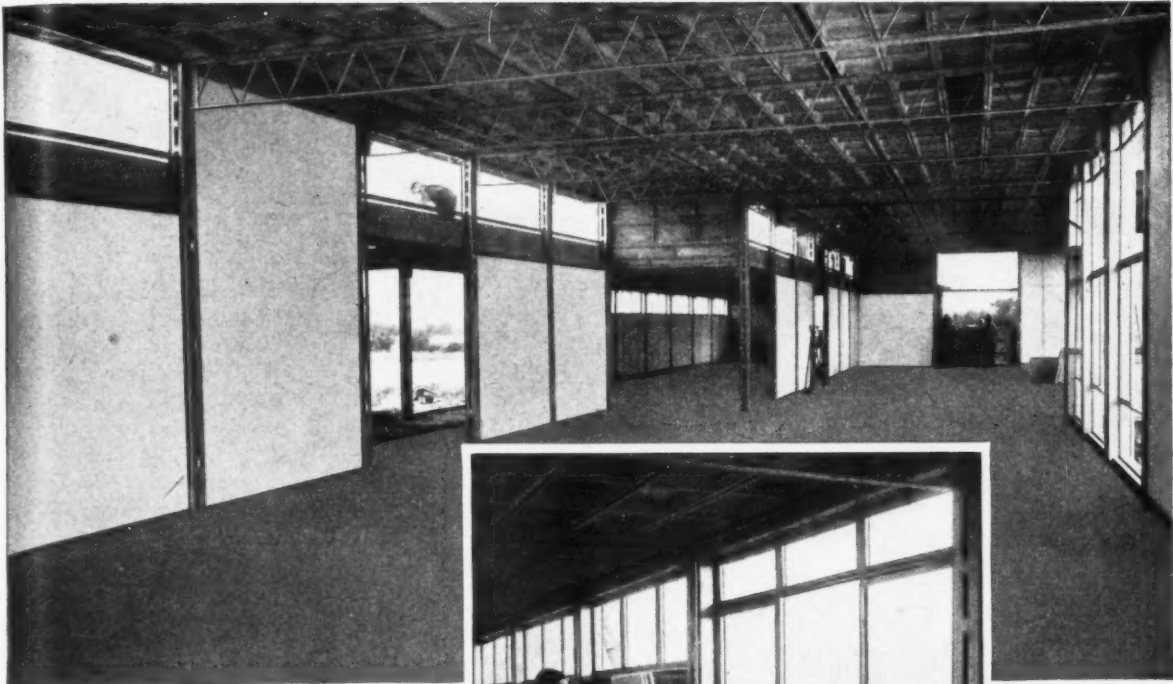

WYKEN CROFT
PRIMARY SCHOOL,
COVENTRY

*By Architects'
Co-operative
Partnership.*

Plastered walls

without site plastering

"Bellrock" fire-resistant panels are pre-formed wall and partition units, manufactured from gypsum plaster. Erected simply with ordinary tools they produce walls and partitions with solid invisible joints, and perfect plaster faces *without* site plastering . . . ready for painting, papering, etc.

Ideal for schools, hospitals, offices, flats, factories, houses, etc. . . . adaptable to any architectural design or to any

type of construction. Easily and speedily erected . . . reduces site man hours . . . effects economies in building costs . . . allows earlier occupation.

"BELLROCK" PANELS have a high load bearing capacity, adequate structural stability, good thermal insulation and are light in weight, thereby reducing structural load. Full room height single lift "Bellrock" panels are available from stock - 8ft.-12ft. high, 2ft. wide and 3in.-7in. thick.

Building Research Station and National Physical Laboratory test reports, together with further technical information may be obtained on request.



BUILD WITH

Bellrock

BELLROCK GYPSUM INDUSTRIES LTD., London Street, Chertsey, Surrey. Tel. Chertsey 2374/5/6

SULZER

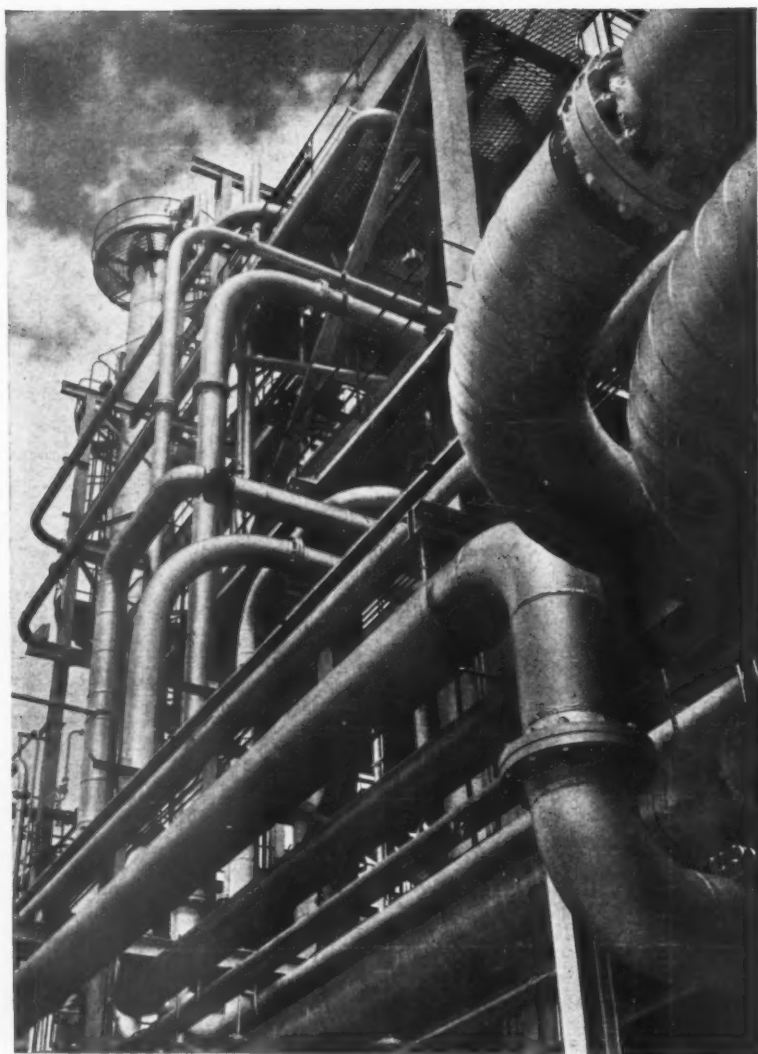

A SHELL PHOTOGRAPH

NEW SHELL CHEMICAL PLANT
STANLOW Near CHESTER
Hydrocarbon Fractionation Unit
Welded Pipework by
Sulzer Bros. (London) Ltd.

AIR CONDITIONING
VENTILATION
PANEL WARMING
SPACE HEATING
ELECTRODE BOILERS
INDUSTRIAL PIPING
ALL-WELDED STEEL
PIPING INSTALLATIONS

SULZER BROS. (LONDON) LTD., 31, BEDFORD SQUARE, LONDON, W.C.1

SULZER BROTHERS LIMITED HAVE OFFICES AT:— WINTERTHUR — PARIS — NEW YORK — MADRID — CAIRO — RIO DE JANEIRO — BUENOS AIRES — SHANGHAI — KOBE.
Agencies at:— BRUSSELS — MILAN — AMSTERDAM — LISBON — COPENHAGEN — OSLO — STOCKHOLM — HELSINKI — ATHENS — ISTANBUL — ALGIERS — JOHANNESBURG — HAIFA — BOMBAY
KARACHI — COLOMBO — SINGAPORE — BANGKOK — MANILA — MONTREAL — MEXICO CITY — BOGOTA — CARACAS — SANTIAGO (CHILE) — LIMA — LA PAZ — SYDNEY — MELBOURNE — WELLINGTON

About Aluminium...

3

HEAT TREATMENT

AS applied to aluminium and its alloys, the term "heat treatment" usually implies those processes, more specifically called *solution treatment* and *precipitation treatment*, by which the mechanical properties of certain alloys may be improved.

With these should logically be considered *annealing*, which has the effect of softening all forms of aluminium, and is often necessary, during fabrication, to remove the effect of work-hardening as a prelude to further cold-forming operations. This is the only thermal treatment applied to the simpler work-hardening type of aluminium alloy, and may well be described first.

Annealing

Aluminium, like other metals, has a structure of innumerable crystals or grains. Cold working, as in rolling or drawing, distorts this structure; the individual grains are deformed, movement taking place along slip planes, and there is as a consequence an increased resistance of the metal as a whole to further deformation. It is then said to be *strain- or work-hardened*, and this state is permanent at ordinary temperatures.

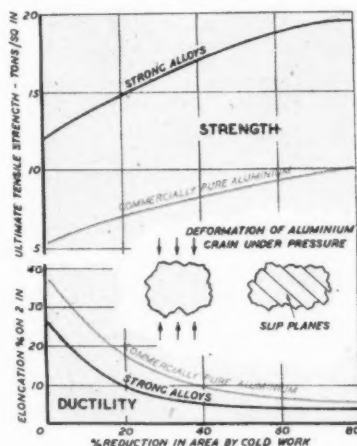

Work Hardening

If the metal is heated, some relief of the internal stresses begins; this is *recovery*. As the temperature rises, the distorted original grains disappear and new grains grow to form a stress-free system. This *recrystallisation* brings the metal to its softest state.

These effects depend on time as well as temperature; so that the change may be completed quickly, it is usual to heat in air at a much higher temperature (340° C to 450° C) than the minimum necessary for recrystallisation. Apart from convenience,

In this series of articles, the student will find the broad outlines of the technology of aluminium. No completeness is claimed for these notes, but it is hoped that they may provide an introduction to the characteristics of this important structural metal.

this is done to avoid the merging of crystals to form larger ones, which is encouraged by, among other factors, long heating time. *Grain growth*, as it is called, impairs mechanical properties and surface finish. Alloys that are especially prone to grain growth are sometimes annealed more rapidly in molten salts at about 500° C.

Annealing, which is normally carried out in electrical or gas-fired air furnaces, is used to make further cold working possible, and several anneals may be needed before the metal reaches its final shape. A variation is *partial-, back-, or temper-annealing*, where fully hard material of some compositions may be allowed to soften only to the intermediate degree of hardness, or temper, required.

Solution Treatment

Certain metals, of which copper is the best example, are capable, in the solid state, of true solution in aluminium. The amount of such elements that the aluminium will accept is limited, but increases with temperature. If the temperature is lowered again, the excess proportion of the alloying element forms compounds, such as CuAl_2 , which are deposited within the grains, and on their quantity, and more especially on their size, depends the resistance of the structure to deformation and hence the mechanical properties of the alloy.

Solution treatment, sometimes called *normalising* (from a faulty analogy with steel metallurgy) or simply "heat-treatment", is a process by which this phenomenon is exploited. The temperature is raised to about 500° C, usually in a bath of molten sodium nitrate, until the alloying elements are taken fully into solid solution. The alloy is then cooled, by quenching in water, too quickly for the dissolved elements to be precipitated; the solution remains supersaturated and the metal is temporarily soft. This condition is unstable and precipitation gradually takes place in the form of extremely fine particles. This small particle size (about $1/10,000,000$ in. dia.) enhances the tenacity of the metal, which is then said to have *age-hardened or aged*.

Refrigeration is sometimes used to delay precipitation from the supersaturated

state. In rivets, for example, the soft, formable condition that prevails for an hour or so after solution treatment may be maintained for about twenty hours, if need be, by storing at a low temperature.

Precipitation Treatment

In some alloys, the spontaneous ageing process just described is complete after a few days at room temperature. A greater degree of precipitation and hardening than occurs naturally is, in certain alloys, induced by heating to about 170° C for ten hours or so (time and temperature depending on the composition). This is called *precipitation treatment or artificial ageing*. Excess treatment, either in temperature or time, causes undesirable growth of the precipitated particles, reducing their effectiveness in strengthening the metal.

Temper Designation

The condition of an alloy is conveniently indicated by a symbol placed after its specification number. The system adopted by the British Standards Institution is as follows:

- M — as manufactured, with no heat treatment and without regard to work-hardening.
- O — annealed, soft.
- $1/4\text{H}$, $1/2\text{H}$, $3/4\text{H}$ or H — the degree of work-hardening resulting from rolling or drawing.
- W — solution heat treated.
- P — precipitation heat treated (artificially aged).
- T — solution heat treated and naturally aged.

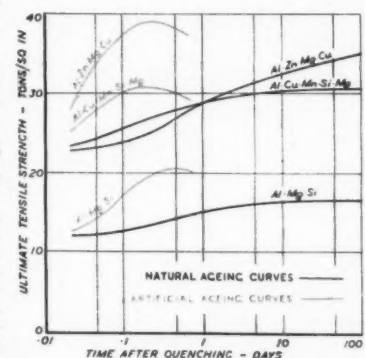

Ageing

The fourth article in this series will be concerned with tensile properties.

NORTHERN ALUMINIUM COMPANY LIMITED

TECHNICAL DEVELOPMENT DIVISION · BANBURY, OXON.

Now available for immediate delivery

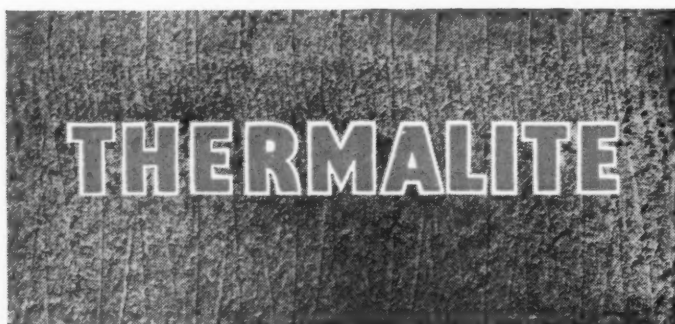

the new lightweight STRUCTURAL material

In blocks of the following nominal sizes

18" x 9" x 3" — 14lbs. 18" x 9" x 4" — 19lbs. 18" x 9" x 6" — 28lbs.

THERMALITE is a stable, weather resistant, lightweight, cellular material which is specially suited for use in the construction of load bearing external walls where a high degree of thermal insulation is desired at a cost comparable with traditional brick or concrete construction.

Because of their light weight and the ease with which they can be worked, THERMALITE blocks produce a considerable economy in bricklayer hours. The significance of this saving in skilled labour cannot be over emphasized at the present time.

THERMALITE

has the following

physical properties

Density 50 lb./cu. ft.

Compressive strength (on 6" cubes cut from standard blocks as delivered) 750-800 lb./sq. in.

Moisture movement (after 4 days immersion according to B.S. conditions) 0.06%

For full details and technical data apply to

Thermalite Limited, Shepherds House Lane, Earley, Reading. Telephone: Reading 62650

THERMALITE was developed in the laboratories of John Laing and Son Limited and is manufactured in Great Britain under British Patents — 648280 and 648299

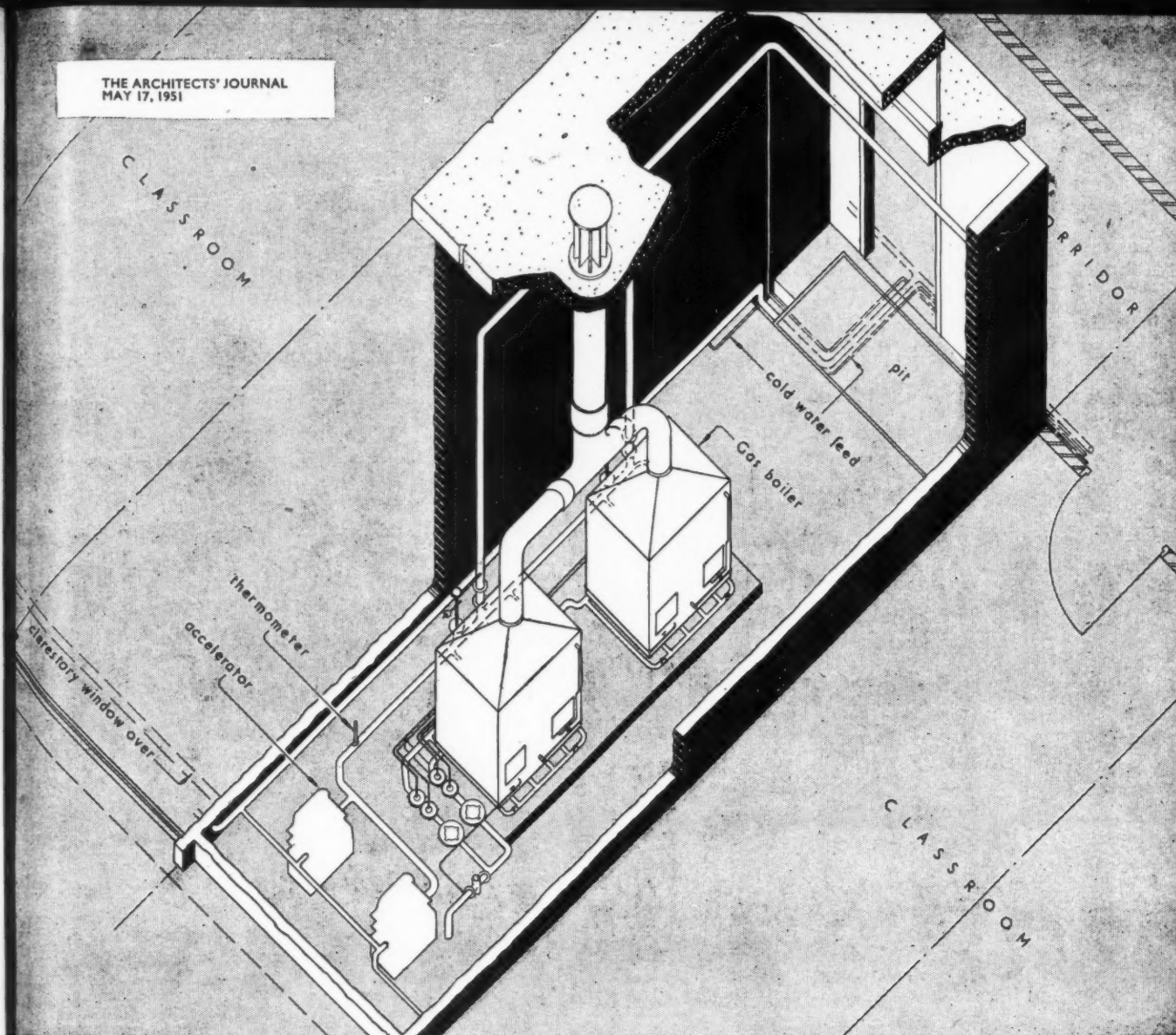

Boiler house for New Classroom Block, Twickenham Technical College. County Architect : C. G. Stillman, F.R.I.B.A.

GAS solved this school heating problem

Gas-fired low pressure central heating is installed in this most recent extension to Twickenham Technical College, opened in 1948.

Factors which influenced the choice of boiler plant were : the distant situation of the new buildings in relation to the main boiler house ; the difficulty of providing fuel storage and access to it ; and the difficulty of providing a suitable chimney that would be unaffected by the proximity of adjacent high buildings.

The new single-storey block contains eight classrooms with cloakroom accommodation. The total catalogue rating of the two automatically controlled boilers is 720,000 B.T.U's per hour.

Helpful information on this and other aspects of the problem of securing efficient services for cooking, hot water, space heating and refrigeration may be obtained from the local Gas Undertaking.

GAS



FLOORS FOR HOSPITALS

For HOSPITALS, bright and cheerful, permanently coloured tiles are needed that are hygienic and no trouble to clean. Marley Floor Tiles are colourful, silent, resilient, durable, hygienic and waterproof. They provide an inexpensive solution of the flooring problem not only for Hospitals, but also for schools, hotels, restaurants, canteens and offices. Marley Floor Tiles can be supplied immediately in any quantity and in a wide range of colours.



Cock o'
the walk

The Marley Tile Company Limited, London Rd., Sevenoaks Kent. Sevenoaks 2251/8

MARLEY

LIST No. 730

NOW - M.K. 13 amp Switchsocket-outlets



LIST No. 2957

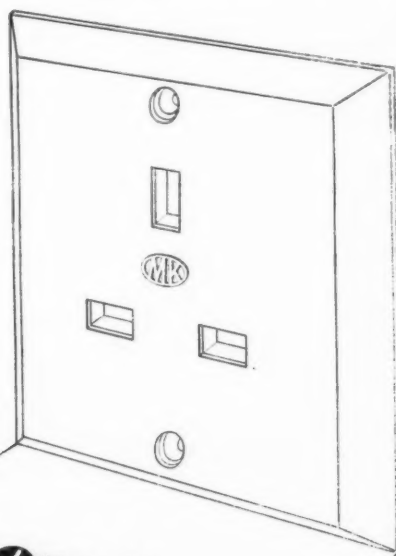

Even the most enthusiastic advocates of B.S. 1363 could hardly have foreseen the extent to which the new standard would be adopted in a matter of only three years. From Perth to Penzance, from Lowestoft to Llandudno 13 amp. plugs and sockets have been specified and installed. Practically every new dwelling has them, and most of them were made at Edmonton. 730 is a number well-known to contractors all over the Country, for 730 is the most popular 13 amp. socket today. And now we are introducing a switched version of the 730. We are sure it will merit an equal popularity where specifications call for 13 amp. switchsockets. Make a note of the number — 2957.

Steel Box. to B.S. 1363 : 1947 for 13 amp. flush types — M.K. List No. 885.

Also in this range :— List No. 2959—13 amp. Surface All-Insulated switchsocket.

List No. 2977—13 amp. Surface Metalclad switchsocket in drawn steel seamless box.



M.K. ELECTRIC LIMITED

WAKEFIELD STREET · EDMONTON · LONDON · N.18

Telephone — Tottenham 5151 (6 lines)

Telegrams — Multicon, Southt, London



HOUSING ESTATE IN
BEAUTIFUL SOUTH
DEVON

Many of the floors on this
Estate were surfaced with
Martyn Bituminous Domestic
Flooring

FLOORS FOR TOMORROW

by Bruce Martyn . . .

One of the most important features of Martyn Bituminous Flooring is its resiliency, a quality which enables it to stand up to the heaviest traffic conditions, in fact the floor actually improves with wear becoming more compact. It is damp-proof, dust-proof, ductile, warm and noiseless to the feet. It is laid cold, is resistant to fire and changes of temperature and is completely odourless at all stages. The floor can be laid directly on to a clean concrete base thus eliminating the necessity and cost of a cement and sand screed, whilst it is available in an attractive range of colours.



Martyn Bituminous Flooring is also available in Holland, Belgium, Italy, French Morocco and Tangier, and all enquiries for these territories should be made to the following licensed Contractors or to our Head Office:—

Holland and Belgium: Messrs. N. V. Vloerenbedrijf, H. de Vries & Zn. Stadhoudersweg 79, Rotterdam, Holland.

French Morocco & Tangier: Messrs. Henri Martin, 72, Rue de la Marne, Rabat, French Morocco.

Italy: Compagnia Finanziaria Industriale & Mercatille S. a R. L., 11, Corso Sempione, Milan, Italy.

Our Technical Staff are always ready to advise on your problems

BRUCE MARTYN LIMITED

SPECIALISTS IN INDUSTRIAL AND DOMESTIC FLOORING

PICCADILLY HOUSE, REGENT ST., S.W.1. Phone: REGENT 6296-7

AN ILLUSTRATION OF
A MARTYN BITUMINOUS
INDUSTRIAL FLOOR
LAID IN A VERY LARGE
ENGINEERING WORKS

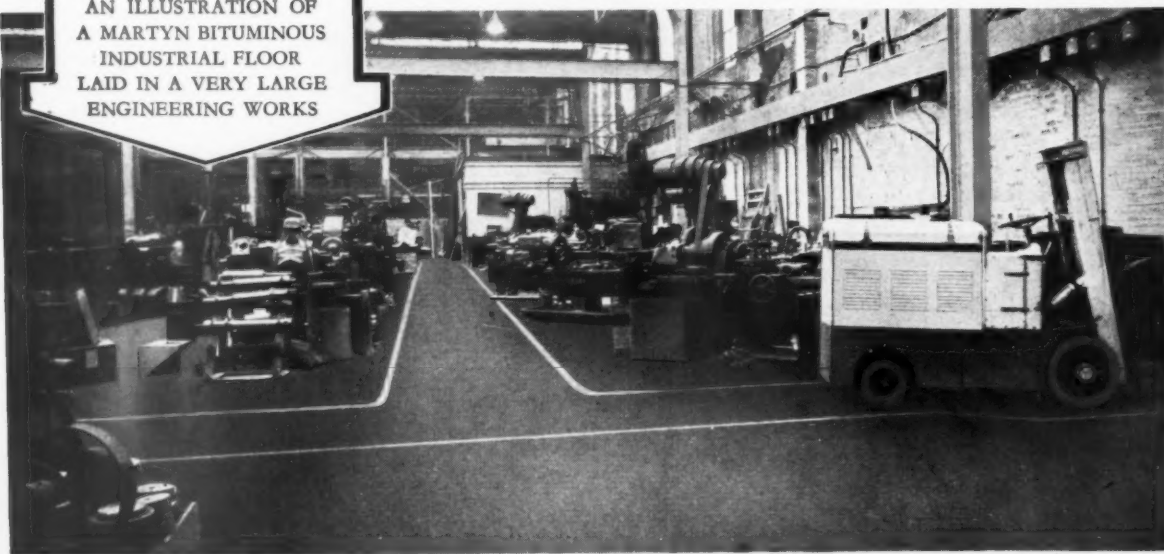

Specify door furniture by

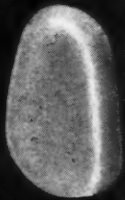

**No. 280.
LEVER, MORTICE.**

Reg. design.

Concealed fitting.

Spring loaded.

In this model the patented
"floating spindle" principle is used.

Lacrinoid plastics door furniture is close to functional perfection. It is made to stand up to all the use, and even abuse, it is likely to receive, and to do its job with quiet smooth efficiency throughout its long life.

Though designed primarily for its mechanical purpose, Lacrinoid door furniture is pleasant to the hand and a delight to the eye. The shapes are simple, the colours fast, the brilliance lasting — and the range is wide enough to suit all conditions of use.

Write for details of the full range
to the address below.

LACRINOID

TRADE MARK

LACRINOID PRODUCTS LTD · GIDEA PARK WORKS · GIDEA PARK · ESSEX

**No. 400
KNOB, MORTICE or RIM**
Reg. Design



Oval Knob, D.T. spindle
or "Floating spindle"

**No. 270A
LEVER, MORTICE**
Reg. Design



Spring loaded
"Floating spindle"

**No. 260A
KNOB, MORTICE**
Reg. Design



Fixed rose
"Floating spindle"

TELEPHONE: HORNCHURCH 2981/6

TOURING THE KITCHENS



Hydro Harrogate

That sightseers visit the kitchens of His Late Majesty, King Henry VIII at Hampton Court Palace, or those of big ships at sea, is common knowledge.

Less well known but more worth knowing is the fact that the Manager of the Hydro Hotel, Harrogate, regularly takes guests on tours of *his* kitchens. It is perhaps scarcely necessary to add that these are equipped throughout by Radiation (Large Cooking Equipment) Ltd.

Would you be willing to conduct such regular "Cook's Tours" of *your* hotel or canteen kitchens? If not, write at once to address below for full details of the Radiation Service of Kitchen Planning Engineers—a service which is available entirely without obligation to all who are concerned or likely to be concerned with the kitchens of large establishments.

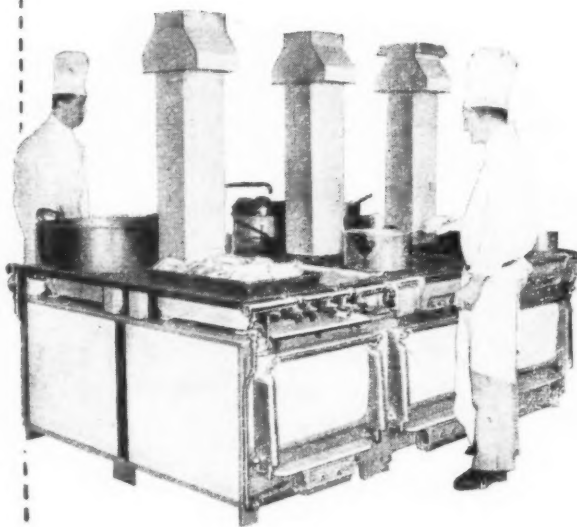

Radiation

(LARGE COOKING EQUIPMENT) LTD

PALATINE WORKS, WARRINGTON, LANCs.

LONDON SHOWROOMS: 7, STRATFORD PLACE, W.1



LOWER BEVENDEAN PRIMARY SCHOOL

(For County Borough of Brighton)

Borough Engineer: D. J. Howe, M.I.C.E., M.I.Mun.E.

Architect: P. Billington, A.R.I.B.A., A.M.T.P.I.

Contractors: Kirk & Kirk, Putney, S.W.15.

Because the Orlit method is a flexible one, it gives the architect full opportunity to exercise his powers of design. At the same time, by using Orlit he secures the advantages resulting from pre-cast construction of main members—economy in time, in cost and in materials which are less freely available than ever.

A good example of collaboration between architect and Orlit is the Lower Bevedean Primary School. The illustrations show Orlit framework used in conjunction with brick filling.

PRE-CAST CONCRETE PRE-STRESSED CONCRETE

ORLIT LTD. 18 Buckingham Gate, London, S.W.1
Tel. Victoria 6701

ORLIT (Lancashire) Ltd. 3, Brown St., Manchester, 2
Tel. Bucklebury 0718

THE SCOTTISH ORLIT CO. LTD. 79, George St., Edinburgh
Tel. Edinburgh 34514

ORLIT (N. Ireland) LTD. Benson St., Lisburn, Co. Antrim
Tel. Lisburn 3249

TARSLAG LTD. Economac House, Wolverhampton
Tel. Wolverhampton 23861

TARSLAG LTD. Tees Bridge, Stockton-on-Tees
Tel. Stockton-on-Tees 6355

BEACON PRE-CAST LTD. Marsh Green Rd., Esher
Tel. Esher 4185/6

ORLIT
CONSTRUCTION



The Saloon Bar, "Ye Olde Swiss Cottage"

craftsman-laid with craftsman-made

SEMASTIC DECORATIVE TILES

A PRODUCT OF A DUNLOP COMPANY

In the days when the stage-coach was the popular mode of transport and highwaymen were the terror of the roads, "Ye Olde Swiss Cottage" in N.W. London was already a popular halting-place for travellers. Semastic Decorative Tiles had not been thought of then, yet today they blend with their background as if they had always been part of it; lending a breath of modernity and freshness, yet always in keeping with their surroundings.

They would have withstood the tramp of booted and spurred gallants, just as today they withstand the tread of even the most heavy-footed modern. The ease of installation and maintenance of these Tiles would have astounded the craftsmen who built the inn: their beauty, their comfort, their range of colours and designs would have delighted them. These are the qualities which make Semastic Decorative Tiles a first choice for hotel and public house floor coverings

INSTALLATION SERVICE

Countrywide installation is provided by the following floor laying specialists who represent the highest standard of experience and workmanship available in the country.

- ALBA FLOORING CO. LTD. • J. A. HEWETSON & CO. LTD. • HOLLIS BROS. LTD. • HORSLEY SMITH & CO. (HAYES) LTD.
- PILKINGTON'S ASPHALTE CO. LTD. • THE PENMAENMAWR & TRINIDAD LAKE ASPHALT CO. LTD.
- THE LIMMER & TRINIDAD LAKE ASPHALT CO. LTD. • SEMTEX LTD. • THE WESTERN TRINIDAD LAKE ASPHALT CO. LTD.

15E/54

The "Plaxstele" suspended ceiling has a substantial plaster finish *with high fire resisting properties*

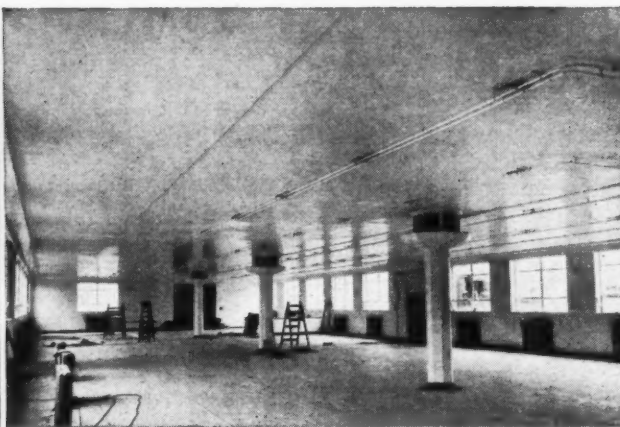

The "PLAXSTELE" ceiling system is adaptable to any type of building construction and can be suspended horizontally at any level below the main roof structure. It provides a suspended ceiling with a substantial, smooth plaster finish having high fire resisting properties.

The system combines the use of "PLAXSTELE" lath, specially designed for plastering with "PARISTONE" plaster, with metal patented suspension and jointing members which hold the lath rigid and at the same time anchor metal reinforcing rods in the plaster finish.

Advantages of the system include simplification of plastering work, saving of time, elimination of timber framing, superior strength, improved thermal insulation and high fire resistance (B.R.S. One hour. Grade D). Further information about this and other "GYPROC" products or systems will gladly be supplied.

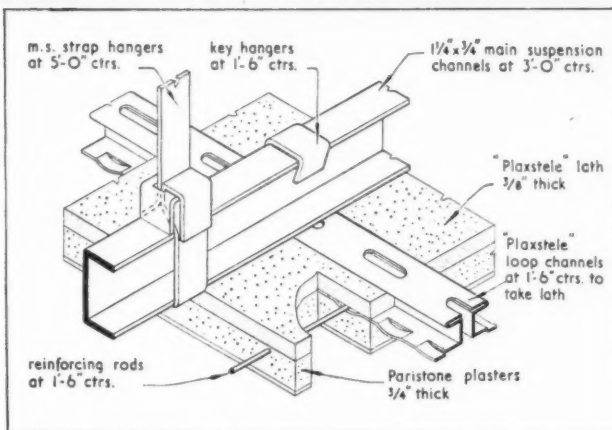

The photographs show
*a large area of PLAXSTELE ceiling before
and after plastering, decorating and
fixing strip lighting.*

The isometric sketch shows
the general assembly of the component parts.

GYPROC PRODUCTS LIMITED

HEAD OFFICE: Westfield, Upper Singlewell Road, Gravesend, Kent.
Telephone: Gravesend 4251-4. Telegrams: Gyproc, Gravesend.

GLASGOW OFFICE: Gyproc Wharf, Shieldhall, Glasgow, S.W.1.
Telephone: Govan 2141-3. Telegrams: Gyproc, Glasgow.

MIDLAND DISTRICT SALES OFFICE: East Leake, Nr. Loughborough.
Telephone: East Leake 231.

LONDON OFFICE: Morris House, 1-5 Jermyn Street, London, S.W.1.
Telephone: Whitehall 9821-5.

Makers of "GYPKLITH" Light-weight Building Slabs,
"GYPSTELE" Partitions and Ceilings,
"PLAXSTELE" and "ACOUSTELE" Ceilings,
"GYPROC" 2-inch Solid Partitions,
"PARISTONE" Browning Plaster (Haired),
Unhaired and Metal Lathing Qualities,
"PARISTONE" Wall Finishing Plaster,
"CRETSTONE" Concrete Bonding Plaster,
"GYPSTONE" Board Finishing Plaster.

NEW WALLS

Sprayed LIMPET ASBESTOS



COUNCIL CHAMBER,
BELFAST CITY HALL.

The ceiling illustrated has been treated with Sprayed Limpet Asbestos to reduce reverberation, and shows the excellent finish which can be obtained by this method of acoustic treatment.

Sprayed Limpet Asbestos is used wherever a Sound Absorbent Surface is required, and because of its Fire-proof and Vermin-proof qualities, it is especially suitable for use in Hospitals, Offices, Swimming Baths, and in other places where reverberation is excessive.

Newalls Sprayed Limpet Asbestos is also widely used for Acoustic Correction in Cinemas, Churches, and other Auditoria.

Newalls Insulation Co. Ltd., maintain a fully equipped Sound Laboratory for the investigation of problems connected with the use of Acoustic materials.



NEW WALLS

Insulation Co. Ltd.

HEAD OFFICE: WASHINGTON, COUNTY DURHAM
A MEMBER OF THE TURNER AND NEWALL ORGANISATION.

OFFICES & DEPOTS AT: LONDON, GLASGOW, MANCHESTER, NEWCASTLE, BIRMINGHAM, BELFAST, BRISTOL & CARDIFF

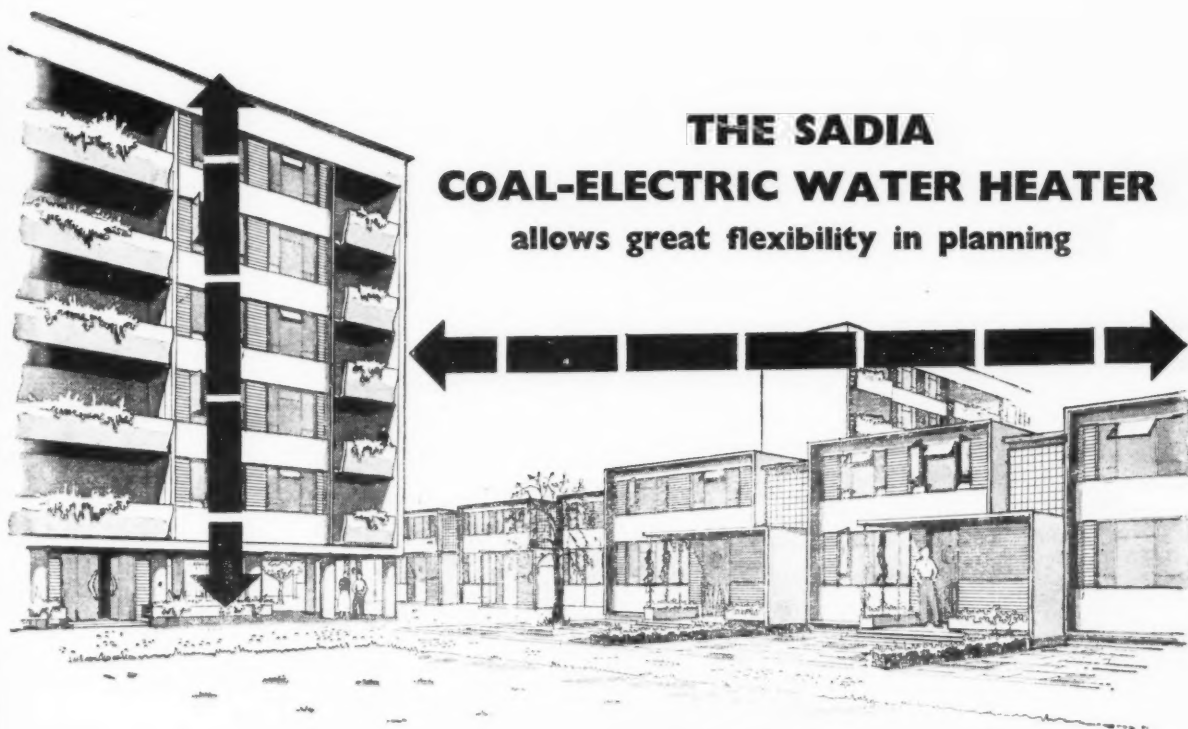

THE SADIA COAL-ELECTRIC WATER HEATER

allows great flexibility in planning

The Sadia coal-electric water heater is suitable for both houses and flats, and can be used either with a back-boiler or an independent boiler. It is a water heater planned to make the best use of available fuels. During winter, when fires are lighted, the Sadia coal-electric water heater acts as a storage tank, the back-boiler or the solid-fuel boiler heats the water, and the thermostatically controlled electric heating element in the Sadia coal-electric water heater takes over only when the fire dies down. In summer, no fires need be lighted, electricity takes over completely, and the house keeps cool.

The Sadia coal-electric water heater is the only factory-built unit of its type; made by water heating specialists it is the result of the accumulated experience of many years in this particular field. Efficiently insulated, it increases the effectiveness of the solid fuel boiler to which it is connected. When installed in blocks of flats, the patented self-venting and self-filling calorifier makes for simplified plumbing. One common down-service pipe can supply all the Sadia water heaters.

Aidas Electric Ltd., the makers of the Sadia coal-electric water heater, are always very glad to give specialist advice on all aspects of water heating to architects when they are preparing plans.

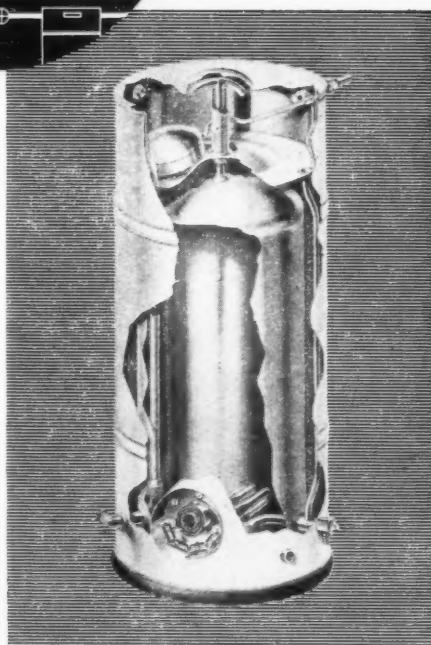
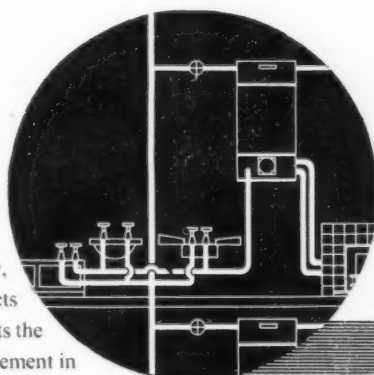

**Aidas Electric Ltd., Sadia Works,
Rowdell Road, Northolt, Middlesex.**
Scottish Agents: W. Brown & Co. (Engineers) Ltd.,
89 Douglas Street, Glasgow, C.2. Manufactured in
South Africa by Sadia Water Heaters (Pty.) Ltd.,
3-5 Newton Street, Village Main, Johannesburg.

SADIA
HOT WATER BY
ELECTRICITY

How to Save Fuel

There is no doubt that fuel is going to remain scarce and expensive for a long time to come. Yet the amount required to warm a building can be drastically reduced, by a method which involves an initial outlay only, with no maintenance charges.

the answer is INSULATION —the TENTEST way

We are continually demonstrating the value of insulating structures by means of lining with Insulating Board, using our Specialised Construction methods. By thus increasing the Thermal Resistance of the building, you can make fuel go very much further, and if the Tentest Fibre Board Company carries out the work, you are sure of a sound job by the ORIGINATORS of this type of fixing. Before the war we were advertising the savings to be obtained by lining, and if they were worth while then, how much more so are they now!

**THERE IS A SPECIALISED CONSTRUCTION METHOD TO SUIT YOUR
JOB. MAY WE ARRANGE FOR OUR REPRESENTATIVE TO CALL ?**

**Our book "Structural Insulation" is a mine of information on this vital subject.
We shall be glad to send you a free copy on application.*



TENTEST FIBRE BOARD CO., LIMITED

SPECIALISED CONSTRUCTION DEPARTMENT, 75, Crescent West, Hadley Wood, Barnet, Herts.

Telephone: BARnet 5501 (5 lines).

Telegrams: Fiboard, Norpheon, London.

DOOR AND WINDOW IN ONE

A door is a window as well, when the potential customers of a shopkeeper can look straight through it into the showrooms or the shop beyond. This is the unchanging invitation given by large doors of sparkling, transparent "ARMOURPLATE" glass that swing back at a touch to admit customers. The door to the shop is no longer the barrier that it used to be a hundred years ago.



*Shops flanking the entrance to St. Bride's Avenue, Fleet Street.
From a drawing by Thomas R. Shepherd, published in 1829*



*Polished Plate Glass Windows and an "ARMOURPLATE" Glass door give unrestricted view of the interior of the Susan Bag Shop, Bond Street, London, W.1
Designer: W. Heumann, London, W.C.1*

Open up and brighten the
shop and its showrooms with
Pilkington's
"ARMOURPLATE"
Glass Doors

Consult the Technical Sales and Service Department at St. Helens, Lancs, or Selwyn House, Cleveland Row, St. James's, London, S.W.1.
Telephones: St. Helens 4001, Whitehall 5672-6.
Supplies are available through the usual trade channels.



PILKINGTON BROTHERS LIMITED, ST. HELENS, LANCs

"ARMOURPLATE" is the registered Trade Mark of Pilkington Brothers Ltd.

WILD



Standard "Wild" Elevator in use at a housing site. Note the mortar buckets.

(Inset above). How "Wild" Elevators handle mixed loads of prefabricated units, etc.

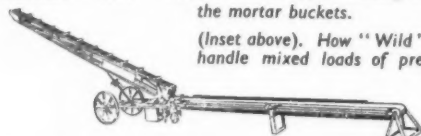

For difficult site loading conditions, the "Wild" Conveyor can be attached to and used with either size of Builder's Elevator.

"Wild" Builder's Elevators are made in two sizes—the Standard Model, elevating to two storeys, and the larger Model, elevating to three. Both are readily transportable and have the same hourly capacity—2,000 bricks; 4,000 slates; 1,000 breeze blocks. The 30-ft. machine is specially suited for tiling.

PRICES STANDARD ELEVATOR £253
30-ft. ELEVATOR ... £383

(delivered free nearest siding, within 200 miles of our works.)

The "Wild" 30-ft. Elevator can reach the third storey of a building with ease.

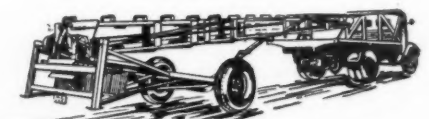

The "Wild" 30-ft. Elevator is easily towed behind a lorry.

MANUFACTURED BY
M. B. WILD & CO. LTD., 50 PALL MALL, LONDON, S.W.1

TELEPHONE TRAFALGAR 44867

WORKS AND REGISTERED OFFICES: ARGYLE STREET, NECHELLS, BIRMINGHAM, 7

The Modern Clock for the Modern Office

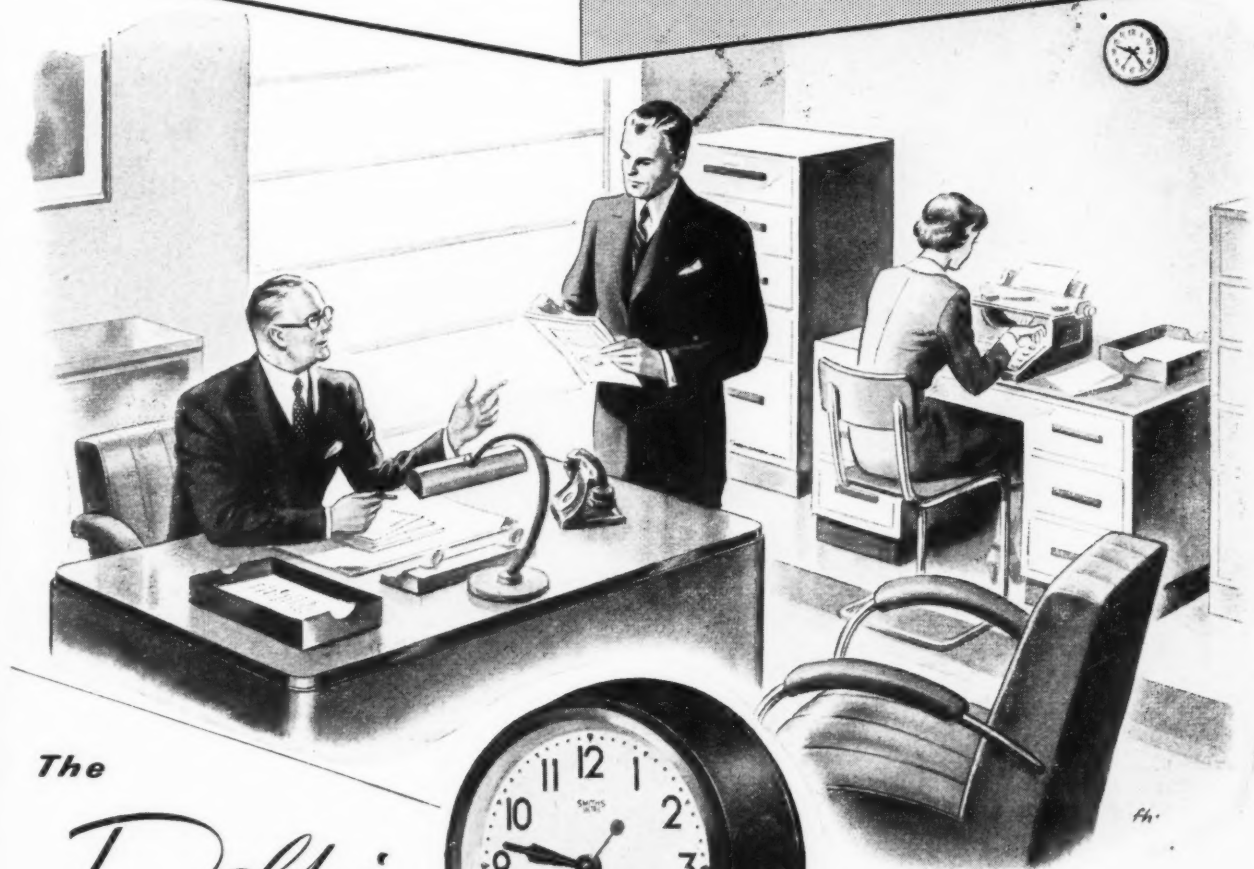

The

Delhi

No clock could be more in keeping with the modern office than the Smiths 'Sectric' Delhi, with its clear, easily read dial and smart but dignified appearance.

One of the most popular wall clocks in the Smiths 'Sectric' range. Available with 12", 9" and 6" dials.

It is ideal, too, for schools, shops, factories, and similar buildings. Made by the world's largest manufacturers of Clocks, Watches and Precision Instruments.

SMITHS 'SECTRIC' CLOCKS



SMITHS ENGLISH CLOCKS LTD., SECTRIC HOUSE, LONDON, N.W.2 The Clock & Watch Division of S. Smith & Sons (England) Ltd.



SAFETY PROBLEM SOLVED

These stairs lead from the main entrance lobby of a large West End building. Four times a day they are really busy, but they are used all the time by visitors and messengers to offices on the first and second floors. Previous nosings wore quickly, became dangerous. Ferodo Stairtreads have solved this problem for a long time to come.

For *safety*, where appearance is also important . . . these **NON-SLIP** treads

MADE BY FRICTION SPECIALISTS

TO make stairs safe for hurrying feet, pleasing to the eye, and economically resistant to heavy use — that's the problem which Ferodo Stairtreads solve in a manner appreciated by architects and property owners alike.

Long experience of engineering friction materials made it easy to produce an extremely durable friction surface. These treads give a firm, safe grip, even when shoes are wet. They cannot wear slippery. And the bright outline to the step

is a further safety factor, especially in subdued lighting.

Choice of patterns. Ferodo Stairtreads are mounted in aluminium nosings, which are made in single and double channel types, of various widths and profiles. The friction strips

are either of Ferodo bonded fabric, or of a smoother yet non-slip asbestos composition, in white, red, or grey. There is also a plain steel-backed "industrial" type. All types are easily cleaned, and need no other maintenance. They resist wear for years without looking shabby, even under the heaviest traffic.

Simple installation. Ferodo Stairtreads are easily fitted to new or existing wood, stone, concrete, or iron stairs, and can be supplied accurately curved for stair-ends or winders.

The various models are described and illustrated in our Catalogue No. 732KK, gladly sent on request.

FERODO STAIRTREADS

D
g-
g-
ly
y
e
gs
lo
or

or of a
osition,
a plait.
oes are
ainten-
t look-
traffic.

ads are
stone,
plied
inders.
d illus-
gladly

anization

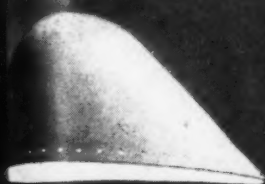

FV. 15/R WALL BRACKET. Fixed. Small metal reflector. Finishes: reflector, off-white; backplate, brass or satin chromium. Lamp: up to 60 watts.

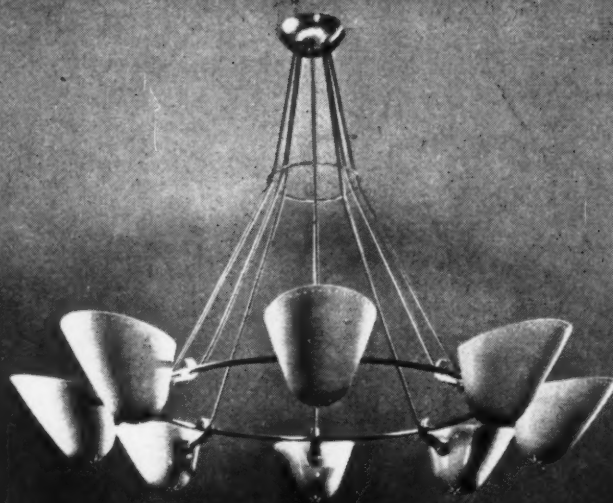

FV. 118/R PENDANT. Eight-light ring with large metal reflectors. Finishes: reflectors and supports, off-white; remainder, satin brass. Flexible cords, white. Lamps: up to 8 x 100 watts.



FV. 51/R BRACKET. Adjustable metal reflector. Finish: all off-white. Lamp: up to 150 watts.

The successful Versalite range of electric lighting fittings has been considerably extended and developed as a series to give maximum flexibility and adaptability for lighting the contemporary interior. All reflectors and shades in this new range may be turned at a touch to give directional lighting.

Interchangeability of the various parts of these fittings has been made possible by large scale production to fine limits, and materials and finishes are of high standard.

Illustrated here are some examples of the Versalite range. The complete range can be seen at the Lighting Centre in Knightsbridge, where you can also see our other ranges, Tubalux (fluorescent), Mondolite, and Ultralux.

TROUGHTON & YOUNG (LIGHTING) LIMITED

The Lighting Centre

143 KNIGHTSBRIDGE, LONDON, S.W.1. TELEPHONE: KENSINGTON 7457 (15 LINES)

FV. 15/R WALL BRACKET. Adjustable small unpierced reflector. Finishes: reflector and backplate, off-white; arm, brass. Complete with switch. Lamp: up to 60 watts.

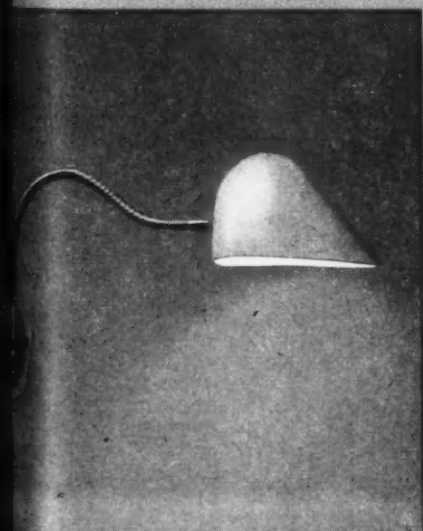

FV. 16/S PENDANT. Six-light. Shades with turning arms. Finishes: centre body and ceiling plate, off-white; remainder, satin brass or satin chromium. Shades: ivory or peach plastic. Lamps: up to 6 x 75 watts.

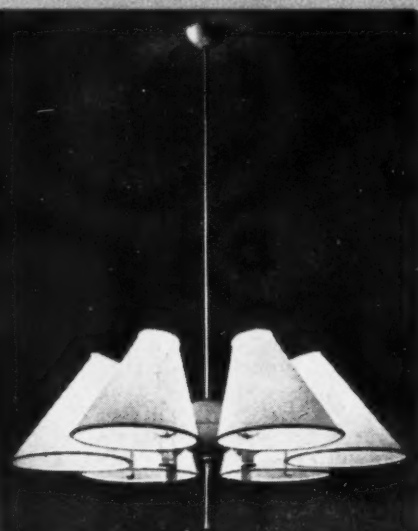

FV. 2/R BRACKET. Adjustable arm. Large metal reflector. Finishes: reflector and backplate, off-white; arm, satin brass or satin chromium. Complete with switch. Lamp: up to 100 watts.

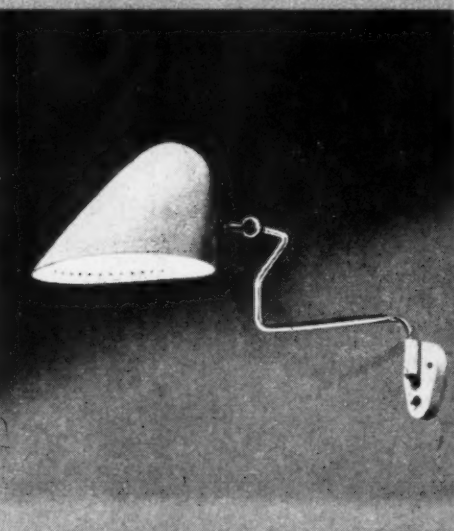



BRINGING COLOUR TO LIFE



Colour now has other jobs to do besides hiding dirt, or lighting dark corners. It must guide and help the unsophisticated eye, comfort and cheer, stimulate the imagination and encourage a sense of pride. Chameleon-like, children take colour from their surroundings. And so it is good to see schools whose entrance and

assembly halls are bold and stimulating as well as bright, classrooms whose colour schemes are homely as well as functional, and staff rooms which are pleasantly restful.

Dockers' paint technicians never forget that paint must protect as well as please, and that children still leave fingermarks

HERMATOR Super Gloss Paints, for example, are full-bodied, free-flowing paints prepared from pigments of the highest purity. They are equally suitable for outdoor work and interior decoration.

DOCKER BROTHERS

Makers of Paints, Lacquers and Varnishes for every purpose

LADYWOOD



BIRMINGHAM · 16

Over 40% SAVING

in **HEAT-LOSS**

with **COST REDUCTION**

achieved by

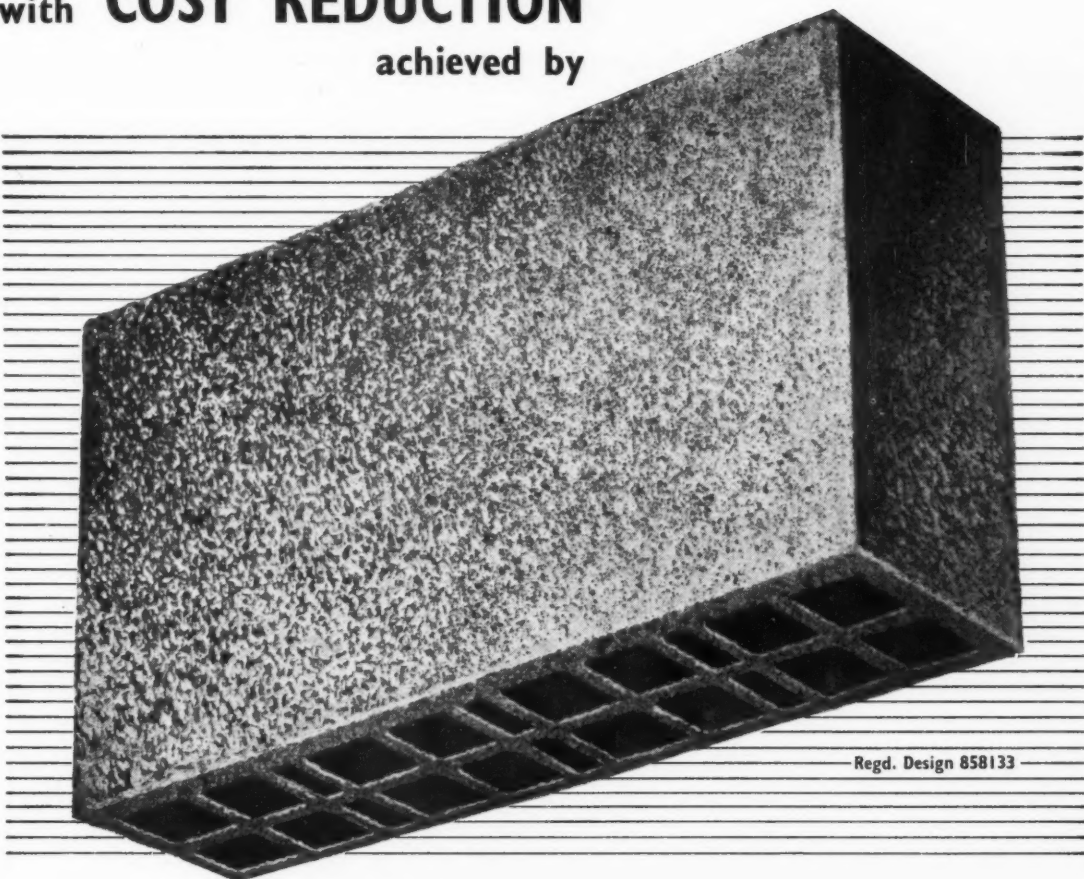

Regd. Design 858133

AS USED
IN
KILLICK ST.
FLATS
FINSBURY N.1
DESCRIBED IN THE
ISSUE
5th APRIL

Broad-Acheson
vibrated cellular loadbearing
Blocks

BROADs

* Technical Information Sheets sent upon request

BROAD & CO. LTD. • 4 SOUTH WHARF • PADDINGTON • W.2 • TEL. PAD. 7061 (20 lines)

HOPE'S

STEEL DOOR FRAMES

designed & made by engineers

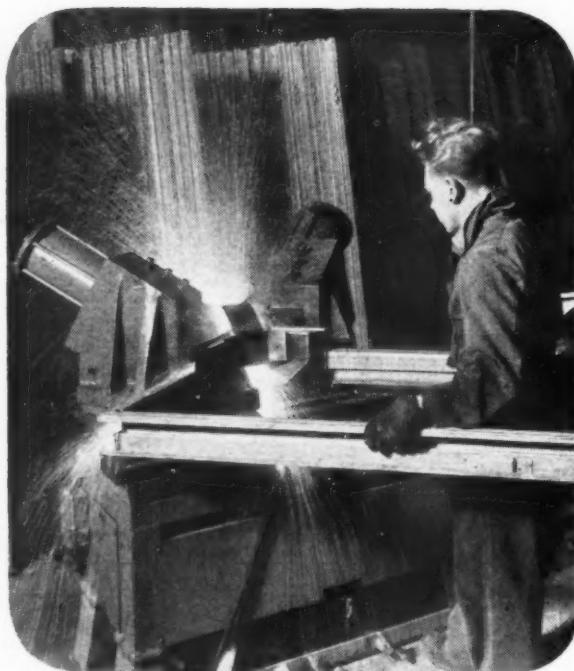

COST NO MORE THAN WOOD

HENRY HOPE & SONS LTD · SMETHWICK, BIRMINGHAM & 17 BERNERS STREET, LONDON, W.1



THE ARCHITECTS' JOURNAL

No. 2933

17 MAY 1951

VOL 113

EDITORIAL BOARD : (1) *Consulting Editor*, F. R. Yerbury Hon. A.R.I.B.A. (2) *Guest Editor*, Frank Russon, F.I.O.B.* (3) *Town Planning Editor*, Dr. Thomas Sharp, L.R.I.B.A., P.P.T.P.I. (4) *House Editor*, J. M. Richards A.R.I.B.A. (5) *Technical Editor*, R. Fitzmaurice, B.Sc., M.I.C.E., Hon. A.R.I.B.A. (6) *Editor Information, Sheets*, Cotterell Butler A.R.I.B.A. (7) *Editorial Director*, H. de C. Hastings*

SPECIALIST EDITORS*: (8) Planning (9) Practice (10) Surveying and Specification (11) Materials (12) General Construction (13) Structural Engineering (14) Sound Insulation and Acoustics (15) Heating and Ventilation (16) Lighting (17) Sanitation (18) Legal.

ASSISTANT EDITORS : (19) *Chief Assistant Editor*, D. A. C. A. Boyne (20) *Assistant Editor (News)*, K. J. Robinson *Assistant Editors (Buildings)*, (21) L. F. R. Jones, (22) A. P. Lambert, (23) *Assistant Editor (Information Sheets)*, E. G. Johnson (24) *Assistant Technical Editor*, M. Jay *Photographic Department*, (25) E. R. H. Read, (26) H. de Burgh Galwey *Editorial Secretary*, Betty E. Harris

* To preserve freedom of criticism these editors, as leaders in their respective fields, remain anonymous

9, 11 & 13 Queen Anne's Gate, Westminster, London, S.W.1 Whitehall 0611

Subscription rates : by post in the U.K. or abroad, £2 10s. 0d. per annum. Single copies, 1s. ; post free, 1s. 3d. Special numbers are included in Subscriptions; single copies, 2s. ; post free, 2s. 3d. Back numbers more than 12 months old (when available), double price. Half-yearly volumes can be bound complete with index in cloth cases for 25s. 0d.; carriage 1s. extra.



OPEN-AIR SCULPTURE

The LCC were thoroughly justified in deciding that their open-air sculpture exhibition, held in Battersea Park, in 1948, was worth repeating. It should be a regular event, and Mrs. Dalton and her committee are to be congratulated on bringing off another fascinating show. Even the cold east wind that seems determined to be doing all it can to blight every Festival occasion could not prevent the opening last week being a success.

Having said that, I hope I shall be forgiven for saying I didn't think it as good a show as last year. It isn't so much that there are more second-rate pieces, as that the second-rate pieces have been given the most prominent sites so that one is more aware of them. The central lawn is dominated by a huge plaster decoration by Maurice

Lambert which I thought quite unworthy of the position—others of course may disagree—and works by Dobson, Epstein and Lipchitz, none of which are anything like the best these sculptors can do.

The best piece on the central lawn I thought was the equestrian figure by Marino Marini (whose one-man show at the Hanover Gallery no one should miss), though it is a little small to look its best out of doors. That is a criticism that can be made of several of the exhibits; it is interesting to notice how an outdoor-setting makes a figure below a certain size lose all its serious qualities and become a toy—a case in point is the Giacometti.

One other general criticism is that several of the exhibits—including an interesting Pevsner abstraction—that happen to be dark in colour are posed against dark vegetation and become almost invisible. But better weather may help this. Better weather, too, should bring people in their thousands. Whatever faults one may find it remains a splendid show, with a number of really good pieces by Henry Moore, Despiau, Skeaping, Reg Butler, Karin Jonzen, Maillol, Soukop, Wotruba and others.

TECHNICAL HITCH

Even the most solemn occasions seldom pass off without a little light relief, and the triumphantly successful opening of the Royal Festival Hall ran true to form with a bit of unrehearsed drama behind the scenes. All that the audience heard of it was the surprising sound of a telephone bell while the Archbishop of Canterbury was conducting the dedication service—and they wouldn't have heard that if it hadn't been for the wonderfully

sensitive acoustics of the auditorium. The telephone in fact rang twice. It was an SOS from Gerald Barry and the Lord Mayor of London, stuck in a lift. They were on the way up to their box when it happened, after attending the ceremony of unveiling an inscription performed by the King when the Royal party entered the building. Fortunately the lifts have a telephone, so when the lift stuck they were able to call down to the auditorium.

The official who answered it, somewhere off-stage (at least that is how the story reaches me) thought his leg was being pulled, told the callers not to be silly and rang off. The imprisoned victims waited as patiently as they could and then rang again. This time they were believed and they were released in time to hear the concert which formed the second part of the programme.

PREMIUMS FOR ARCHITECTS

The Minister of Planning & Local Government has dropped a broad hint to the local housing authorities that it is very much in their interests to employ qualified architects for their housing schemes. In a recent circular the Minister informed the councils that if they employed architects on their work, he would not require them to submit their proposals to his Ministry for approval. This praiseworthy step will, at the same time, eliminate an administrative bottleneck and should improve the standard of design of the housing of certain local authorities. I feel fairly certain that if Councillors realize that by employing an outside architect they can speed up their housing, they will not be so willing to let their unqualified (architecturally) surveyor do the work instead.

C R E A T I O N W I T H C R A F T S M A N S H I P



A section of the new Ladies Powder Room at Messrs. Selfridges Limited, London, W.1.
Executed by Courtney, Pope Limited under the supervision of the House Architect,
R. L. Heath, L.R.I.B.A.

THE ASSOCIATED COMPANIES OF
COURTNEY, POPE

COURTNEY, POPE LTD. Store Fitting, Architectural Joinery and Metalwork.

COURTNEY, POPE (ELECTRICAL) LTD. Lighting Specialists.

AMHURST PARK WORKS, TOTTENHAM, LONDON, N.15 STAMFORD HILL 4266 (TEN LINES)



Astragal takes the opportunity of congratulating the South Bank design team which is shown in the above photograph. From left to right ; Hugh Casson, co-ordinating architect, downstream area ; James Gardner, co-ordinating designer, downstream area ; R. T. James, of R. T. James and Partners, consulting engineer ; Ralph Tubbs, architect for the Dome ; James Holland, co-ordinating designer, upstream area ; Misha Black co-ordinating architect, upstream area ; Ralph Freeman, of Freeman, Fox and Partners, consulting engineer.

This latest piece of wisdom from MOLGP should also serve to put architects who do housing work on their mettle. It has seemed from time to time as though architects have been slightly irresponsible about the design of houses for their local committees. There are cases where the same type plans, prepared in 1945 and even then not very good ones, have done duty for every housing scheme since. There have surely been some advances in the last five years or so. Architects would probably be encouraged to think a bit harder if they were required to explain to their housing committee why they had made no change from their designs of the previous year, for with BRS, TDA, and HMSO pouring out technical studies there should be some development even in the most backward areas.

BRISTOL FASHION

My illustration (right) shows the progress which has been made in providing Bristol's new municipal buildings with a fresh setting. It is the subject of an irate letter from a correspondent published on page 620 of this issue.

*

The triangular piece of land in the foreground is known as College Green. Until a few months ago it was shaded by some magnificent trees (planes, if I

remember aright) which provided a very pleasant green foil to the intricacy of the fourteenth - cum - nineteenth century cathedral which stands just out of sight on the left of the photograph below.

*

Adverse criticism before a design is finished is usually hardly fair. Nevertheless there are points already apparent in this design which, deck them out how you will, will always be unpleasant. The way, for example, the axis of the paths is just off centre of the

axis of the building, and the way the paths firmly and splendidly lead nowhere. I will not comment on the architecture, by this year's Gold Medallist Vincent Harris, if only because it is old news, but I would like to make an appeal for the planting on the Green of quick-growing trees as soon as possible. This kind of building will never sit easily beside the cathedral. Geraniums red and delphiniums blue, or the arboreal equivalent, for this particular Bristol dormouse, and the higher the better.



Work in progress on the new setting for Bristol's new municipal building. See note above.



Ruling the Waves

Almost everywhere he goes on the South Bank exhibition site the visitor is drawn to the river, which, as is generally known by now, has been imaginatively incorporated into the exhibition design. If the visitor enters the downstream section of the site from the Waterloo Bridge entrance, the point from which the JOURNAL has started its South Bank tour in this issue, his eye will be directed to the river by the harbour (see page 624) and, as he moves along the overhead walk from here, by the "look-out" platforms which are suspended over the Thames (page 625). If, on the other hand, the visitor goes into the exhibition from the Waterloo Station entrance, he will be persuaded (if he

follows his nose and not the official guide) to approach the river from the main piazza. But if he follows his guide, he will learn as much from his ear as from his eye that he is approaching the water. As he rounds the corner of the Sea and Ships Pavilion he will hear the sound of the sea breaking on the shore, an effect produced by Richard Huw's Mobile water sculpture (above) which virtually rules the waves. Further along the river is Charoux's family group and beyond, the Powell-Moya Skylon, one of several features of the exhibition which are, happily, completely useless, in no way symbolic and altogether pleasant to have about the place.

THE FIVE TO ONE RATIO

Readers will have seen references, no doubt, to the decision of the Minister of Local Government and Planning to allow changes in the ratio of five to one for local authority and private house building when there are a large number of applications for licences to build. I was therefore surprised to see in a recent *Hansard* that of seventy-five applications made for decreasing the ratio in favour of private building only nine had been granted.

*

Of course figures can prove anything, but I was interested to see that Mr. Lindgren, Parliamentary Secretary to the MOLGP, could put up a strong case for the small number of applications granted. On investigation, apparently, on the basis of discovering how much separate accommodation was really needed, the long lists of private house builders dwindled rapidly. The nine applications granted were, it seems, the only genuine cases which could be discovered in which the five to one building ratio did not adequately cover the demand of the private builder for essential accommodation.

ASTRAGAL

DIARY

Reclaiming the Desert. Ritchie Calder. At 28, King Street, Covent Garden, W.C.2. (Sponsor, TPCA.) 6.15 p.m.

MAY 24

British Architects' Conference. At Belfast. (Sponsor RIBA.)

MAY 30-JUNE 2

25th Annual County Meeting. At Southampton. (Sponsors, TPI, 18, Ashley Place, S.W.1.)

MAY 25-27

FOB South Bank Exhibition. Daily 10.30 a.m. to 11.30 p.m. Sundays, 12.30 p.m. to 11 p.m.

UNTIL SEPT. 30

Exhibition of Exhibitions. At Royal Society of Arts, John Adam Street, W.C.2. Mondays to Saturdays, 10 a.m. to 6 p.m. (Wednesdays, 10 a.m. to 8 p.m.)

UNTIL SEPT. 30

FOB Exhibition of Architecture. At Lansbury, Poplar. Weekdays, 10.30 a.m. to 8 p.m. Sundays, 12.30 p.m. to 8 p.m.

UNTIL SEPT. 30

Exhibition of Science. At the Science Museum, South Kensington. Weekdays (except Tuesdays and Saturdays), 12 noon to 10 p.m. Tuesdays and Saturdays, 10 a.m. to 6 p.m. Sundays, 2.30 p.m. to 6 p.m.

UNTIL SEPT. 30

1851 Centenary Exhibition. At Victoria and Albert Museum, South Kensington. Weekdays, 10 a.m. to 6 p.m. Sundays, 2.30 p.m. to 6 p.m.

UNTIL OCT. 11

The Editors

MODERN ARCHITECTURE MAKES GOOD

"PEOPLE making for the South Bank," wrote the London correspondent of the *Manchester Guardian*, "begin to smile as they come close to it. This is something new for London—people in the mass with smiles on their faces. And the smiles persist because for once the pleasures of realization more than match those of anticipation." This is something new for architects too: to find that the ordinary citizen, faced by twenty-seven acres of modern architecture and contemporary design, not only accepts it but delights in it, and is eager for more.

The strength of public reaction can be judged pretty accurately by the comments of the daily press, and almost without exception they express approval. Surprise, too, of course, and occasionally mystification, but the really encouraging and most delightful fact is that modern architecture, the contemporary style, call it what you will, is overwhelmingly popular. For the first time it has been given a real chance to show its hand in this country. A wonderful site on the edge of the Thames and, in what appears now to have been the neglected, but true, centre of London. A site which commands views from Westminster Palace to St. Paul's on three sides, and, on the fourth, the black, congested and grimy squalor of Waterloo acting as an acid to etch deep the lesson this exhibition teaches.

For the last twenty years it has been evident in this country that, in the dreary battle of styles, modern architecture was slowly but inevitably winning. It was not, however, until the members of the Council for Architecture, set up to advise the Festival organization, were named and the Director of Architecture for the Festival of Britain appointed that it became obvious that there was to be given an opportunity to the advocates of contemporary architecture which literally could only occur once, if then, in a hundred years. An opportunity which, we are thankful to report, has been splendidly taken. This '51 Festival as a whole, and in particular the Lansbury and South Bank exhibitions, are showing the nation just how worthwhile modern design can be.

The JOURNAL, then, in acknowledgment of the very great efforts which have been made to launch this Festival, wholeheartedly offers its congratulations to those chiefly concerned. Firstly, to Herbert Morrison, who, as Lord President of the Council, was mainly responsible for Festival preparations. It is only due to his single-mindedness and persistence in the face of intense opposition that we are having a Festival at all. Secondly, to Gerald Barry, Director General of the Festival, for his brilliant organization and for his ability to ensure that the most suitable person was found for each job. Thirdly, to Hugh Casson, Director of Architecture on the Exhibition Presentation Panel, who, with fellow architect members, Misha Black, James Gardner and Ralph Tubbs, planned,

directed and ensured the very high standard of architectural design now to be seen on the South Bank.

Most of this week's JOURNAL is devoted to giving an overall survey of the South Bank Exhibition. Next week we hope to pay more attention to the individual pavilions themselves. The lesson which this South Bank exhibition teaches is a simple one, but one of the hardest to carry out successfully. The result has not been matched in this country for well over a hundred years. For the architect, in addition to being an exhibition, it is, above all, an excursion into the art of townscape, in the greatest and most embracing sense of the word. Packed into twenty-seven acres is a richness of visual effect obtained only by capturing the world outside the boundaries of the site as well as by paying meticulous attention to detail. The ground surfaces have been as carefully considered as the planting in the gardens and the surfaces of walls and roofs. The street furniture which can do so much to make or mar a scene has been as carefully positioned as it has been designed.

There are faults; of course there are faults. This is, after all, only a first attempt by the present generation at an art which has nearly died. But study the photographs which follow and see what a magnificent attempt has been made. Better still, go to the site and study the design for yourself. It is every architect's duty to do so. Modern architecture in the mass (surprisingly enough, state approved and sponsored) has well and truly arrived, and the people love it.

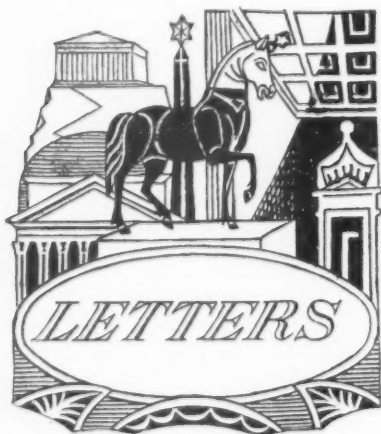

R. Cuddon

C. H. Knight

F. V. Bennett

Desecration at Bristol

SIR.—The placing of the Unicorns on the new Municipal Buildings in Bristol recently gave rise to considerable public criticism and

controversy. Something however seems, to have escaped public comment, that is the felling of the mature plane trees that once graced College Green. On a recent visit to Bristol I was horrified to find that the Cathedral and the lovely Lord Mayor's Chapel are now reduced to insignificance by the dominating character of the new building and the naked expanse that lies before it.

The anger that I felt on first seeing the levelled site has been replaced by a feeling of uneasiness. This desecration is the latest and perhaps the most obvious of a series of civic tragedies that have occurred in and around this city. I fear now that the misguided intentions of the Corporation and its advisers will soon denude Bristol of all its charm and original character.

The carpeting of the site with the finest grass seed, the planting of innumerable flowering shrubs, the possible construction of a pond for goldfish, can surely never replace the mature and graceful dignity of the trees as they once appeared to my eyes.

Kent.

R. CUDDON.

[See ASTRAGAL'S comments and illustration on page 617.—ED.]

Durability of Lead Roofs

SIR.—Your correspondent, A. P. Holdsworth writes (April 5) that old lead roofs of churches and cathedrals might be removed for their salvage value and replaced with "equally suitable more modern materials." What is equally suitable? The lead roofs of old churches have a character of their own that is part of the character of these

buildings. Surely it is desirable to preserve a lead roof for the sake of preserving the character of the building.

A well laid lead roof covering on a sound roof structure will have a very long life, and renovations to achieve this condition are worth while if there is intention to extend the life of a church for as long as possible.

Whether or not a saving of 40-50 lb. per square yard load on a roof would avoid the need to repair an unsound roof structure, is a question that can only be answered in individual cases. A light roof covering might prolong the life of an unsound roof but there are other loadings to consider—super-imposed and wind pressure—and a roof structure meeting the requirements of these would probably be strong enough to carry a lead covering.

Lead sheet is not exceptionally heavy for a roof covering; single lap tiling is as heavy and plain tiling is at least twice the weight.

C. H. KNIGHT.

Lead Technical Information Bureau.
London.

Building Bulletin No. 4

SIR,—I have been asked to thank you for the thoughtful treatment of Building Bulletin No. 4 in your issue of April 26, and to seek some more space in your columns for an explanation of one or two points which might lead to misunderstanding.

The third paragraph of Mr. Cleeve Barr's review suggests that the Bulletin "attempts in effect to provide a more scientific basis for approximate estimating." In fact, it is not intended that the methods suggested in the Bulletin should supersede the efficient methods of approximate estimating at present in use by quantity surveyors. The idea is simply to encourage the quantity surveyor to supply the architect at the design stage with cost information related to the functions performed by various "elements" as well as to the total cost of the building.

The Specimen Cost Analysis at Appendix 5 which you published is not intended to become a standard form of presentation. The selection of elements to be costed in any particular case will depend on the building technique. For example, "Frame A" may have its structural components spaced at such intervals as to require subsidiary structural members to carry ceilings, floors, etc. In "Frame B," on the other hand, the spacing may be such that no subsidiary structural members are necessary. The costs of these two Frames can only be compared if to the cost of "Frame A" are added the elements required to make it functionally comparable with "Frame B"; thus it may be necessary to take into account, for instance, the costs of additional items such as reinforcement of floor slabs.

Finally, I have been asked to emphasize that the Bulletin implies no change in the current procedure for approval of educational building projects by the Ministry. This does not involve a detailed examination of cost, such as Mr. Russon seems to have in mind. In order to receive approval, schemes have only to comply with the Building Regulations, and to come within the limits of total cost laid down. The Ministry undertakes detailed examinations of cost only for research and development purposes.

London.

F. V. BENNETT.

The EDITORS reserve the right to shorten letters from readers. Whenever possible however, they are published in full.

A SURVEY OF THE FESTIVAL OF BRITAIN SOUTH BANK EXHIBITION

CO-ORDINATING ARCHITECTS :-

DOWNSTREAM: HUGH CASSON

UPSTREAM: MISHA BLACK

The JOURNAL takes its readers this week on a preliminary tour of the South Bank Exhibition. The theme of the exhibition has been ignored here and none of the buildings is shown in any detail. But an attempt has been made to give the readers who have not visited the South Bank an idea of what was in the planners' minds when they laid out the exhibition, with its enclosed spaces leading suddenly into exciting vistas and its incorporation of the river into its design. The architecture and the display were planned under the direction of the Festival Offices' Exhibition Presentation Panel, which has the following membership :—Gerald Barry, director-general, chairman ; Cecil Corke, director, exhibitions, deputy chairman ; Misha Black ; G.A. Campbell, director, finance and establishments ; Hugh Casson, director, architecture ; Ian Cox, director, science and technology ; A. D. Hippisley Coxe (CID) ; James Gardner ; James Holland ; M. Hartland Thomas (CID) ; Ralph Tubbs ; Peter Kneebone, secretary. The consultant engineers were Freeman, Fox and Partners and R. T. James and Partners. Below is a view showing the Transport pavilion (Architects : Arcon) at night, when the exhibition has an even more exciting appearance than it has by day, with the star-studded main concourse in the foreground.



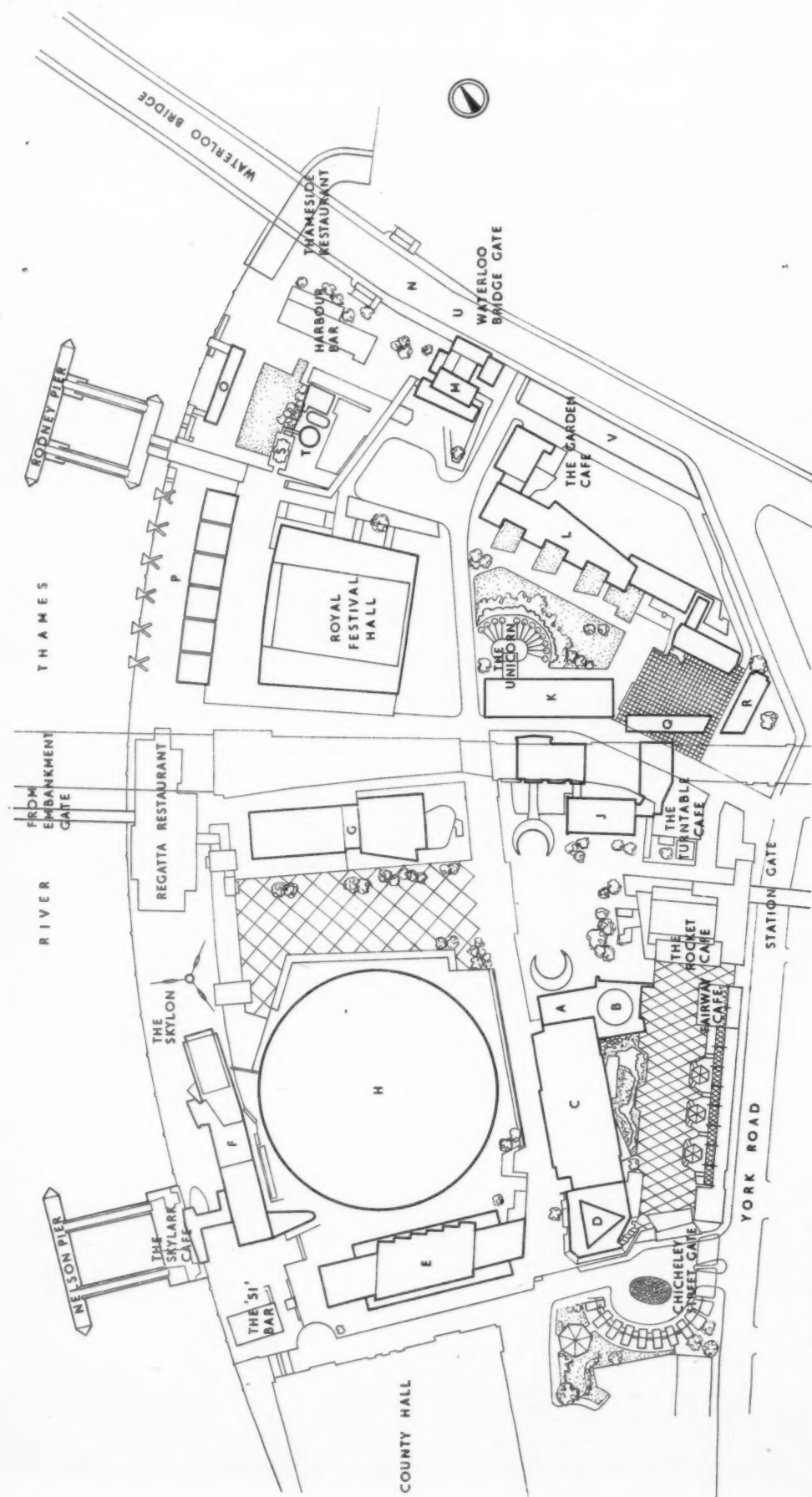

Site plan

- KEY
- A. The Land of Britain
 - B. The Natural Scene
 - C. The Country
 - D. Minerals of the Island
 - E. Power and Production
 - F. Sea and Ships
 - G. Transport
 - H. Dome of Discovery
 - J. The People of Britain
 - K. The Lion and the Unicorn
 - L. Homes and Gardens
 - M. The New Schools
 - N. Health
 - O. Sport
 - P. Seaside
 - Q. Television
 - R. Telecinema
 - S. 1851 Centenary Pavilion
 - T. Shot Tower
 - U. Design Review
 - V. Administration

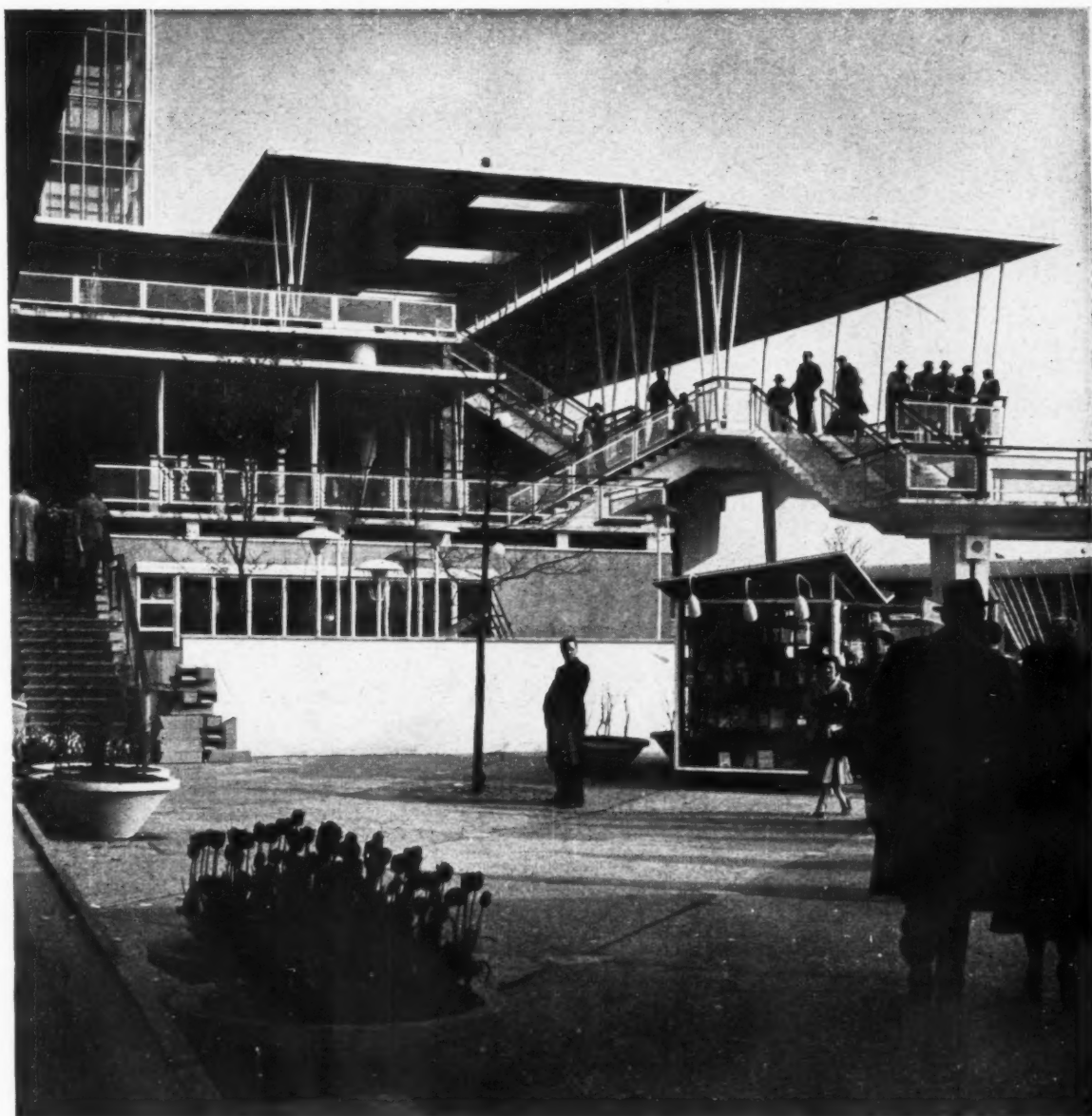

DOWNSTREAM SECTION : ENTRANCE

The exhibition entrance (above) from Waterloo Bridge, incorporating a tower and The New Schools exhibit is perhaps the most exciting in the exhibition, with its multiple roof slabs poised over an intricate series of stairs and ramps. It was designed by Maxwell Fry and Jane Drew. (Display designer: Neville Conder and Patience Clifford.) Left is a view looking up towards the entrance gates, with the Administration building and staff canteen to the right of the picture. (Architect: Edward Mills.)

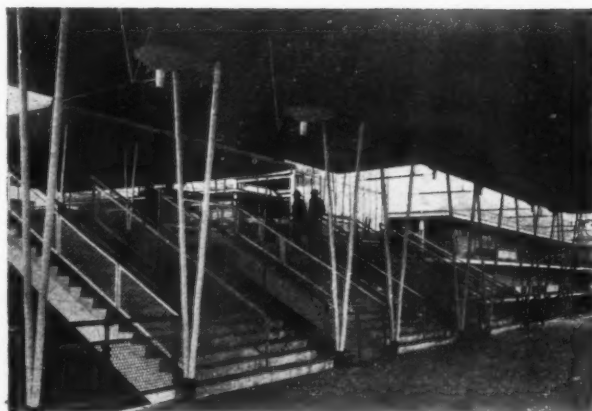

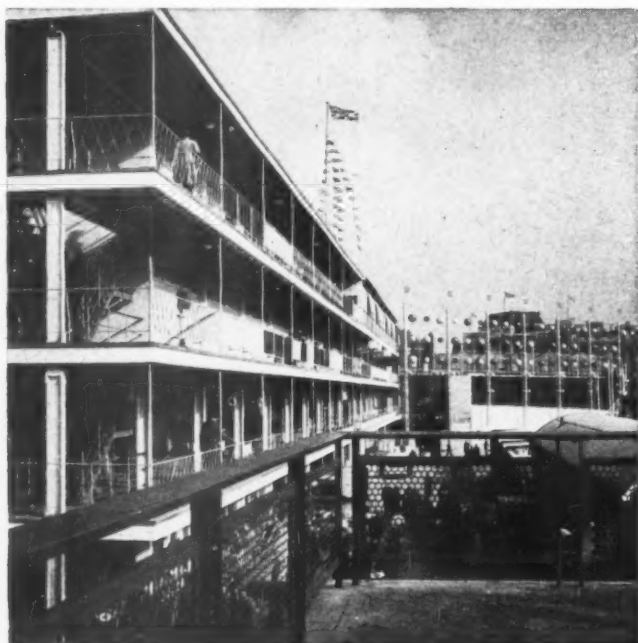

OVERHEAD WALK

Another view (left) of the Administration buildings (Architect: Edward Mills) showing the screen of coloured balls on the Waterloo Road edge of the site. This view, and the one below left, which shows the Sport pavilion behind the harbour, were taken from the overhead walk leading from the Waterloo entrance seen on the previous page.

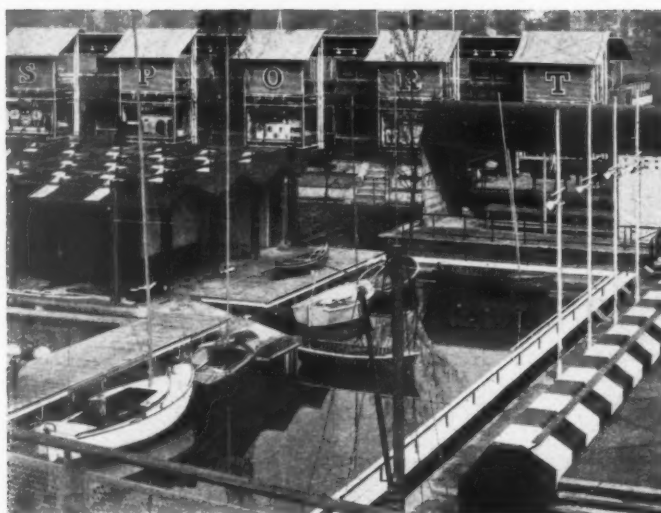

Another view (above right) of the harbour from the Waterloo entrance walk showing parts of the Harbour Bar and of Waterloo Bridge in the background. Right, a view from the same walk of the 1851 Centenary Pavilion. (Architect: Hugh Casson. Display designer: James Gardner.) Part of the Sport pavilion is visible behind it.

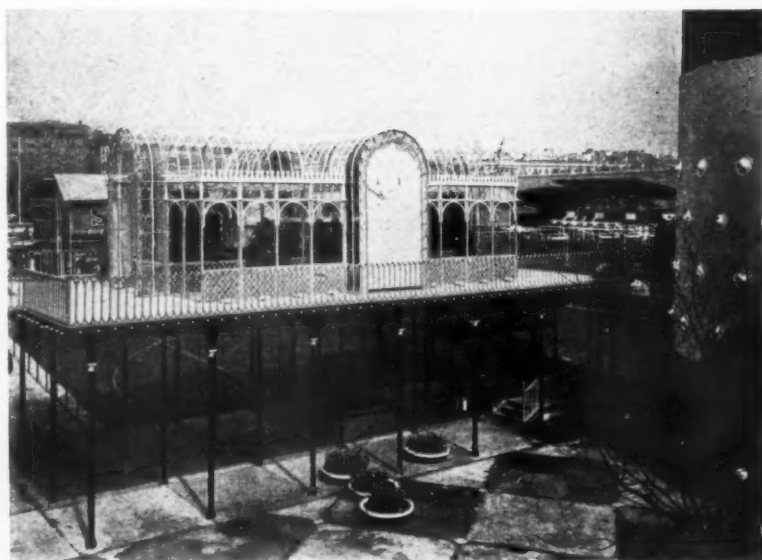

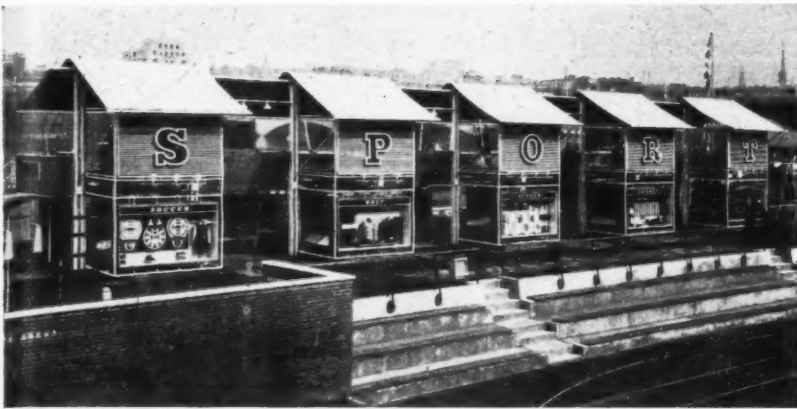

RIVERSIDE

Another view (above left) from the Waterloo Road entrance walk of the Sport pavilion (architects and designers : Gordon and Ursula Bowyer) with the sports arena in the foreground and the river beyond. Above right : "look-out" platforms over the river, designed by Eric Brown and Peter Chamberlin for the Seaside section. Below : another view of the Sport pavilion.

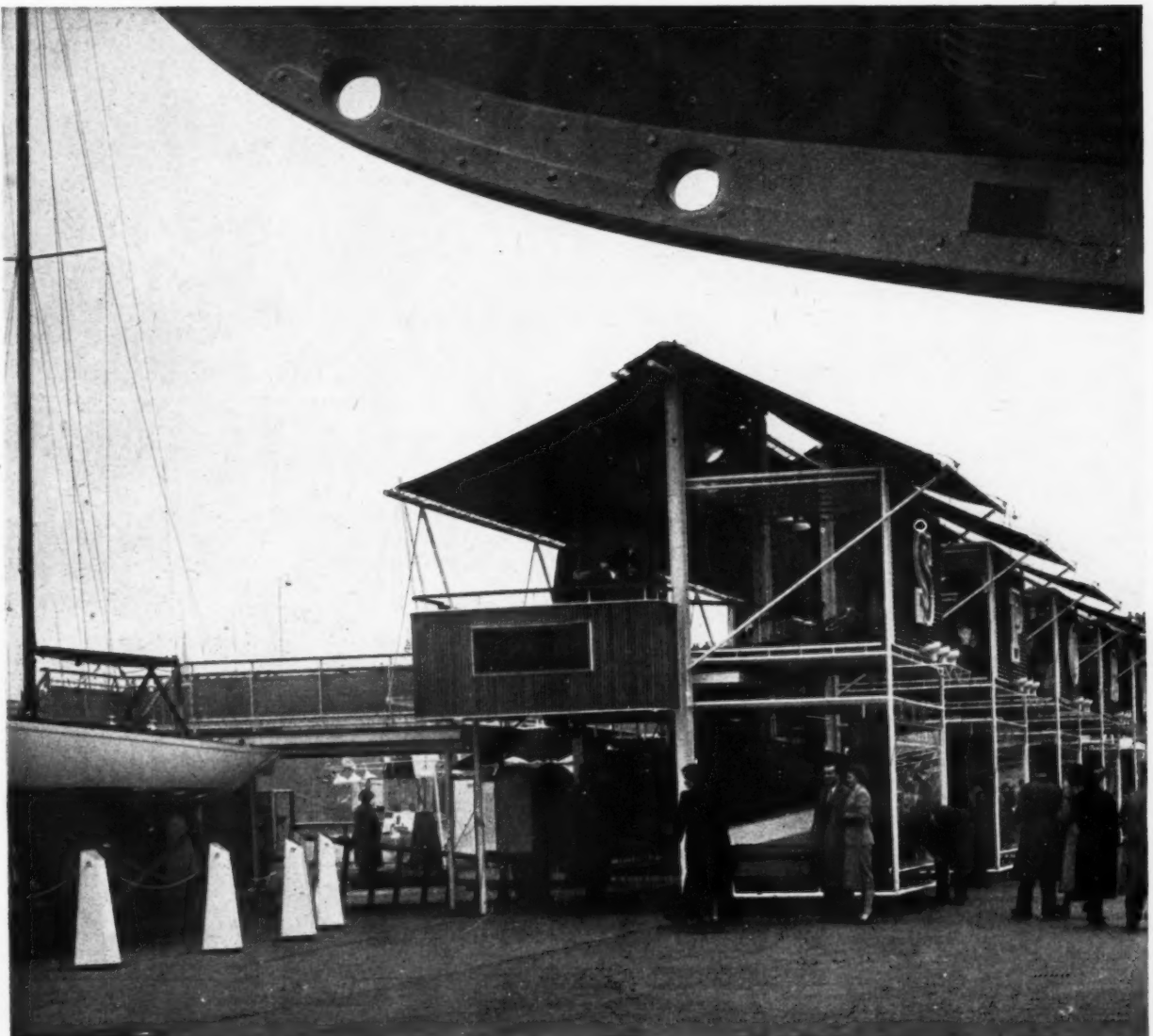

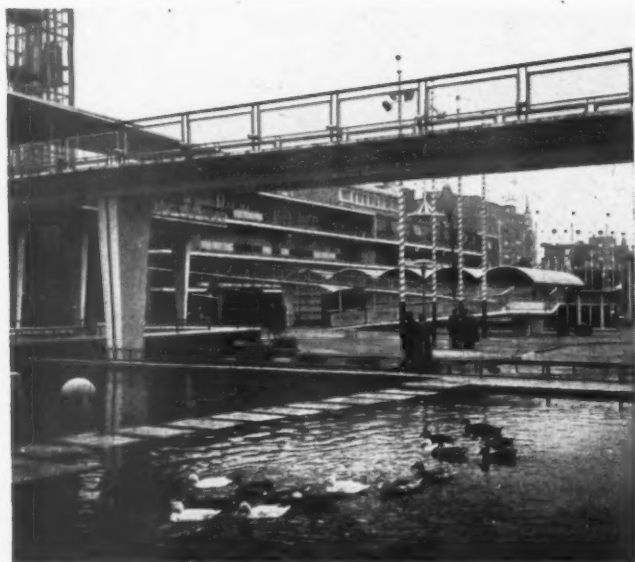
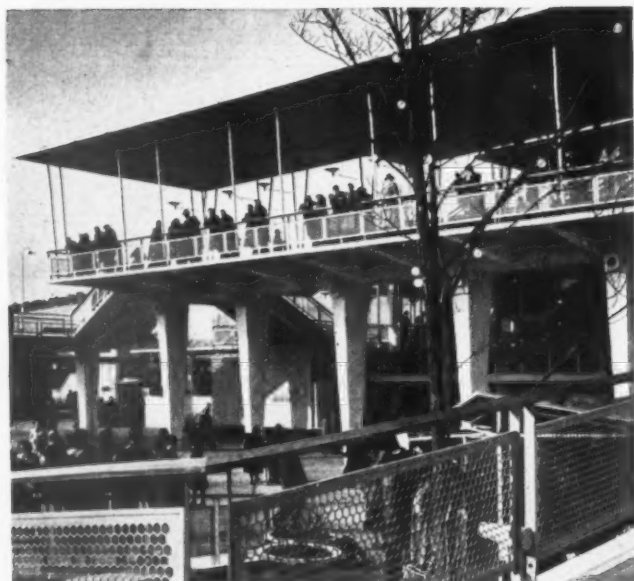

HOMES AND GARDENS

A little farther downstream from the Sport pavilion is the Thames-side Restaurant: top left is the view upstream from its terrace. Crossing the downstream section from north to south one passes under the Waterloo entrance overhead walk, centre left, and sees the Administration buildings and the screen of coloured balls flanking Waterloo Road, bottom left, in the background of the photograph. Below, view from inside the Homes and Gardens pavilion, looking out into one of the garden courts. Opposite page, part of the exterior of the pavilion seen from the same garden. Bottom left: the entrance to the Homes and Gardens pavilion, with the Telecinema (Architect: Wells Coates) to the right of the picture. Bottom right: a view looking back towards the Royal Festival Hall and the Shot Tower from the balcony of the Telecinema.

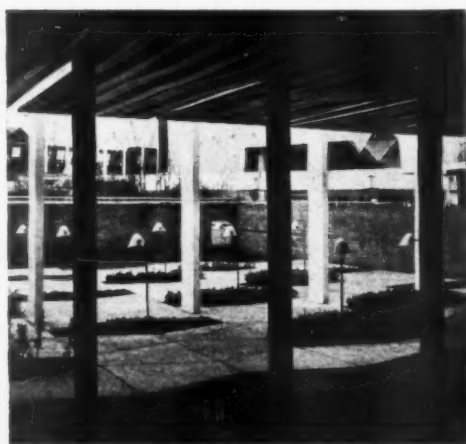

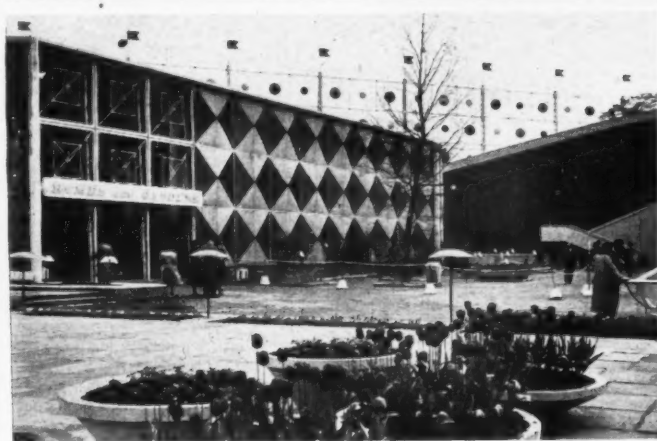
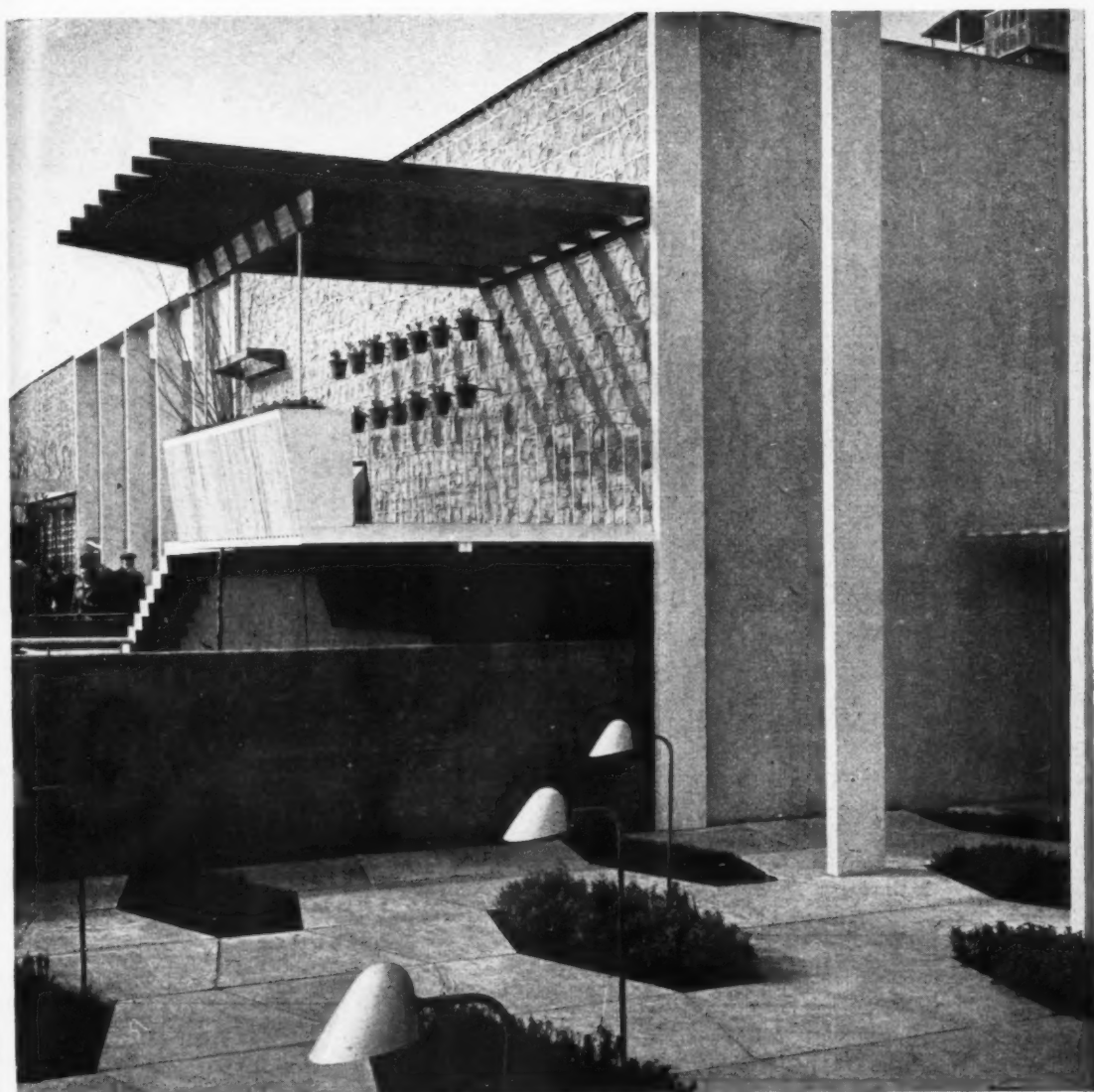



SOUTH ENCLOSURE

Left: the Telecinema, with the TV building, also designed by Wells Coates, on the right. Below left, a photograph taken from the balcony of the Telecinema, showing the coloured balls on the Waterloo Road side of the exhibition and the road that runs between the Homes and Gardens and the Administration buildings. Below right: a view looking from the main entrance of the Homes and Gardens pavilion, showing the Administration building in the background.

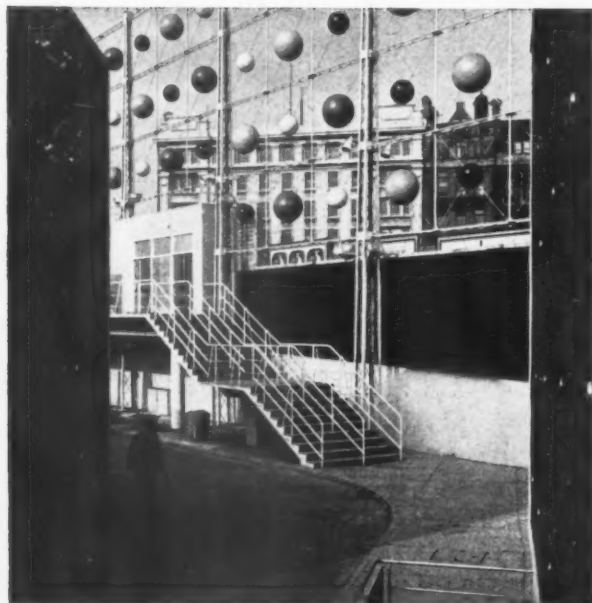

Below left: another view from the entrance to the Homes and Gardens pavilion, showing Epstein's gilded bronze sculpture and parts of the concert hall and of The Lion and Unicorn pavilion. Below right: detail of the stairs on the outside of The Lion and Unicorn pavilion (Architects: R. Y. Goodden and R. D. Russell. Display designers: R. Y. Goodden, R. D. Russell and Richard Guyatt.) The main entrance to the building is seen at the bottom of this page.

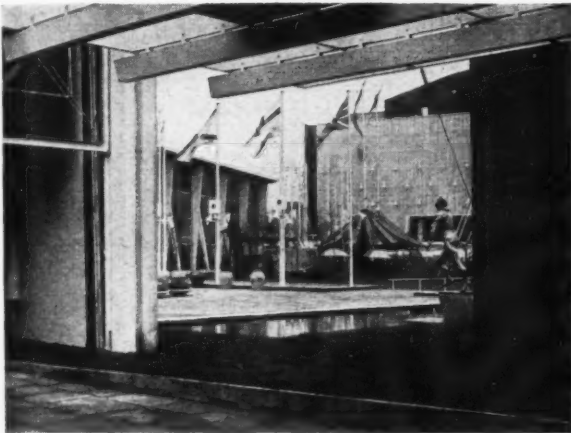



EATING OUT

Between the Lion and the Unicorn pavilion and the Homes and Gardens pavilion is The Unicorn restaurant (architects and interior designers: R. T. Goodden and R. D. Russell), the last feature in the JOURNAL's tour of the Downstream Section of the South Bank exhibition. Surrounding it is a garden designed by Peter Shephard.



UPSTREAM : THE LAND

In the upstream section our tour follows (more or less) the route recommended in the official guide. After glancing across the main piazza (right) the visitor is recommended to go into The Land of Britain (extreme right). (Architect: H. T. Cadbury Brown. Display designer: V. Rotter.)

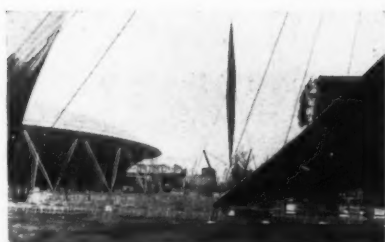

COUNTRY

After the Land of Britain comes The Natural Scene (left) (designed by Brian O'Rourke and display designer F. H. K. Henrion) who were also responsible for the next pavilion, The Country (bottom, left and right).

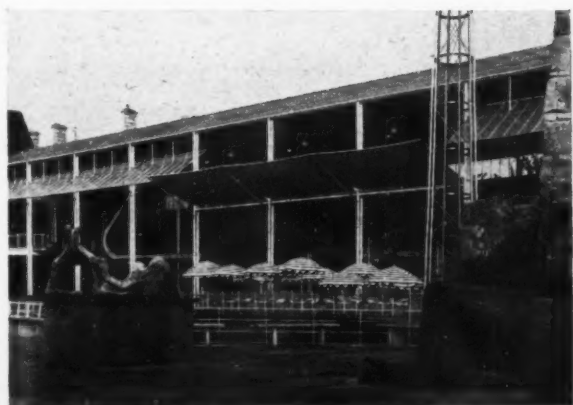

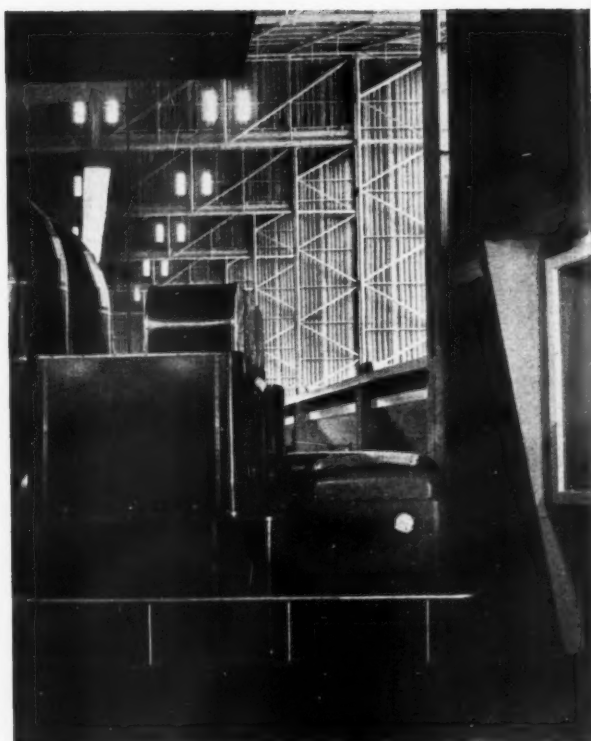

INDUSTRY AND LEISURE

In contrast to the open and spacious Country pavilion is Minerals of the Land (above) designed by the Architects' Co-operative Partnership. (Display designer: Beverley Pick.) A bridge leads from this building to Power

Grenfell Baines and H. J. Reifenberg. (Display designers: Warnett Kennedy and Associates.) In front of the exit to this building, and on the river's edge, is the '51 Bar, seen in a night view below. (Architect and designer: Leonard Manasseh. Sculpture by Daphne Hardy.)



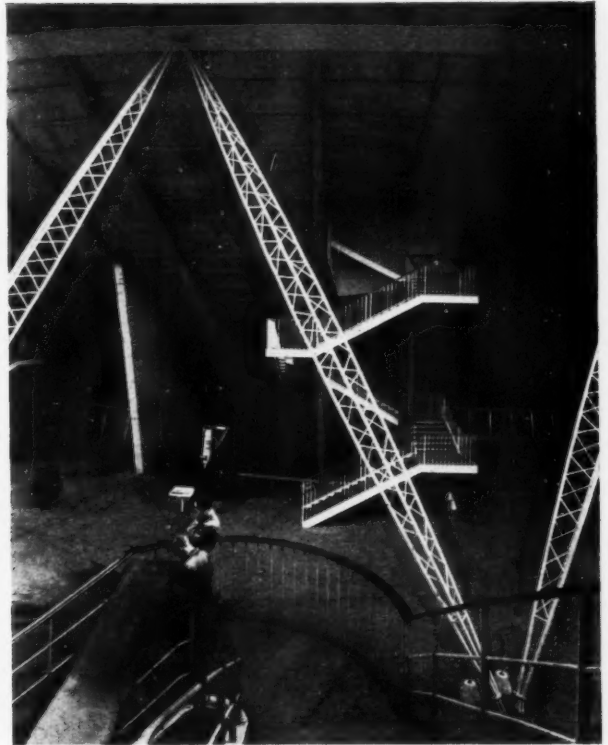
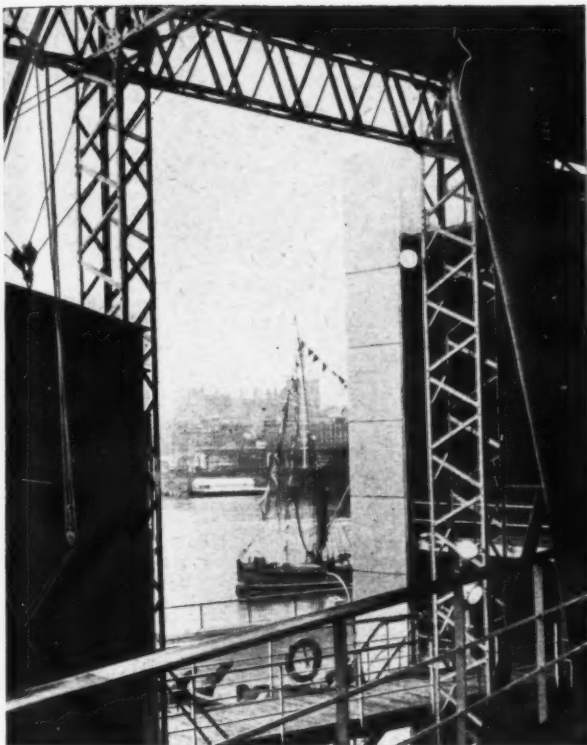

SEA AND SHIPS

On the river's edge, near the '51 bar, is Basil Spence and Partners' Sea and Ships building, from which can be seen, above left, intriguing glimpses of the Thames. (Display designers: James Holland and Basil Spence.) From this building the view, above right, of the Dome of Discovery was also obtained. Another glimpse of the Sea and Ships pavilion is shown right from a point near the entrance to the next building in the sequence, the Dome of Discovery.

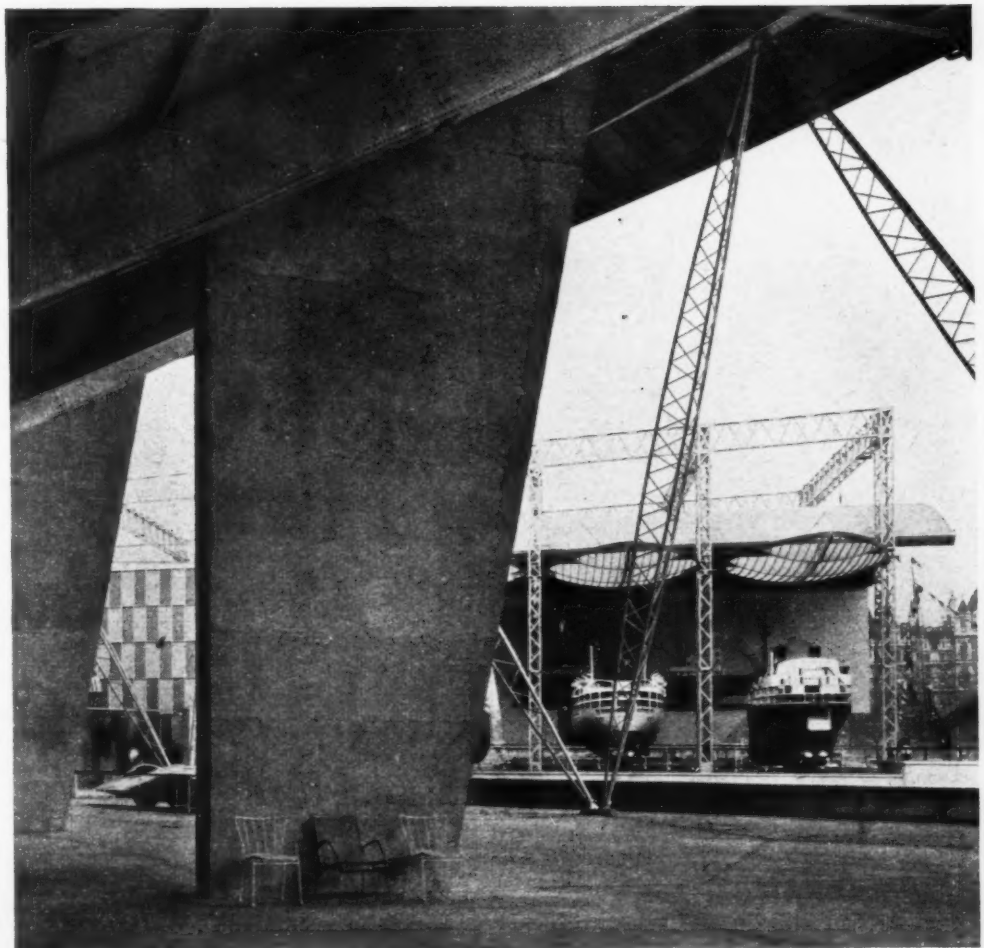



D
T
ph
esc
D
ab
en
pr
in
co
ga
ne

R
B
a
in
A
p
H
re
J
d
v
t

DISCOVERY

The interior of the Dome of Discovery, photographed from the top of the escalator. (Architect: Ralph Tubbs. Display: Design Research Unit.) Just above the escalator can be seen the main entrance, at a lower level than the principal floor. Thrusting through the inward sloping walls are the massive concrete fins which support only the gallery and are structurally disconnected from the Dome itself.

RESTAURANT AND TRANSPORT

Below: the Regatta Restaurant, situated on the river walk. (Architects and interior designers: Misha Black and Alexander Gibson. Theme of decorative patterns: M. Hartland Thomas and Helen Megaw.) The mural on the restaurant's terrace (bottom) is by John Tunnard. (Note the hand-shaped door handles.) Right is an interior view of the Transport building (Architects and designers: Arcon).

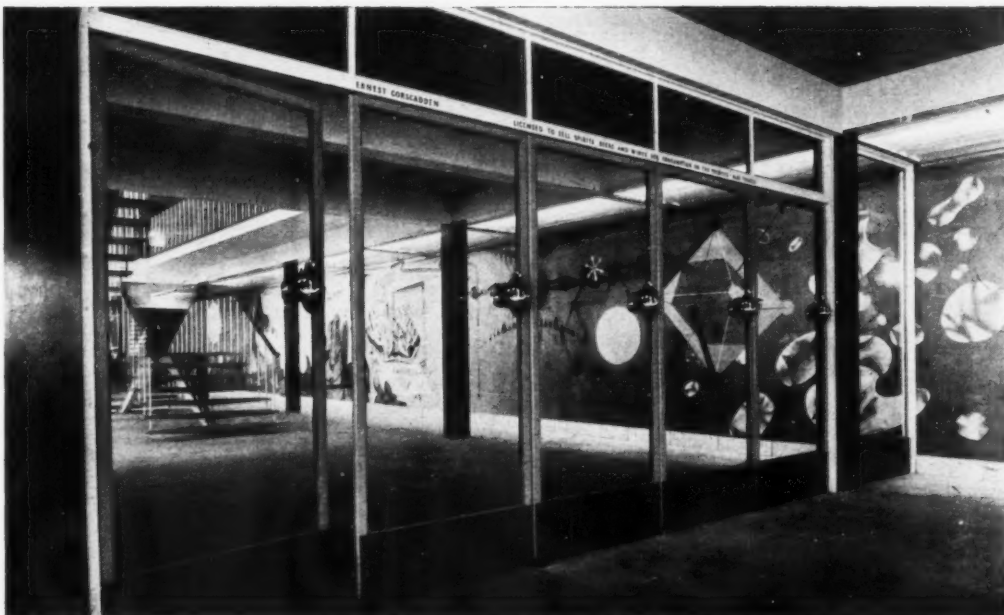
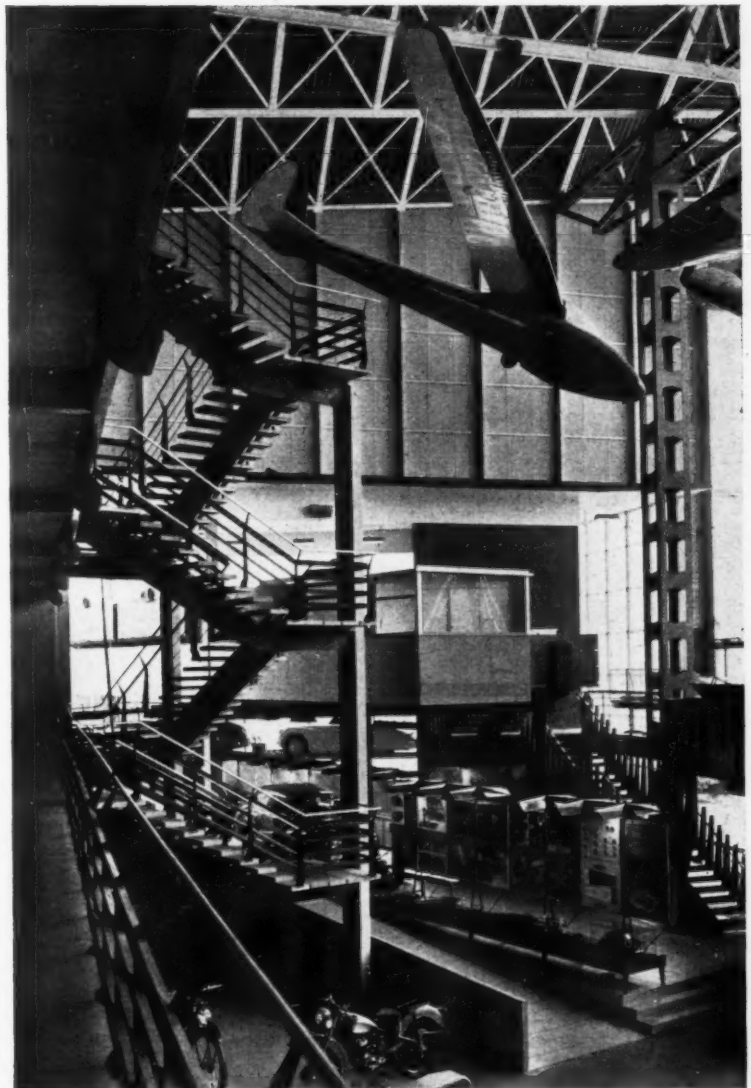
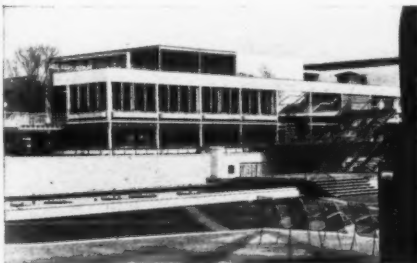



NIGHT - TIME

Seen here, behind the skylon (designed by Phillip Powell and Hidalgo Moya) and the dome are the floodlit buildings over the river.

SANITATION | EQUIPMENT | R.W. GOODS

33.U10

The Architects' Journal Library of Information Sheets 311. Editor: Cotterell Butler, A.R.I.B.A.

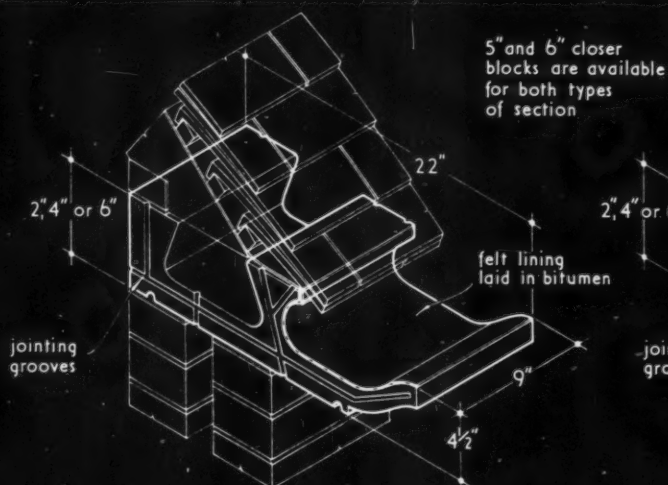

pitched roof: type G shown fixed over 11" cavity wall

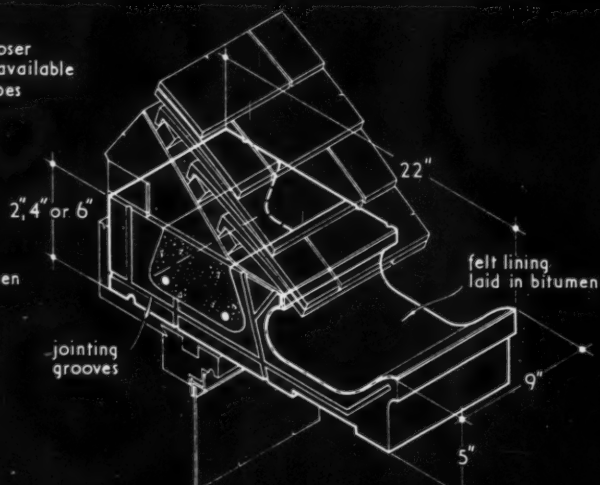

pitched roof: type N with integral lintel shown fixed over window

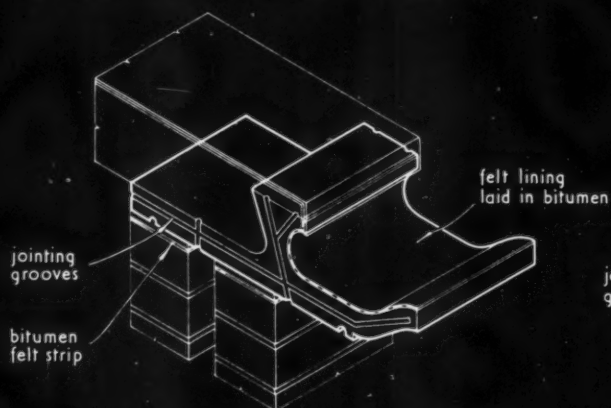

flat roof: type G shown fixed over 11" cavity wall

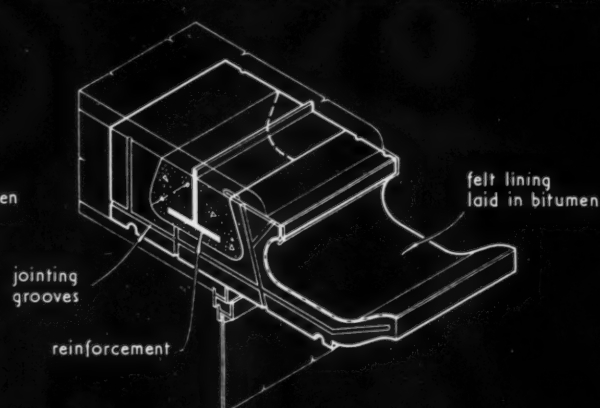

flat roof: type G with integral lintel shown fixed over window

STANDARD TYPES OF GUTTER BLOCK AS APPLIED TO PITCHED AND FLAT ROOFS.

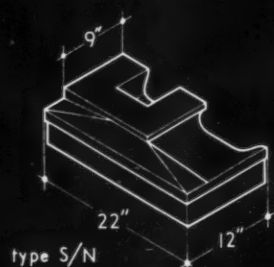

type S/N

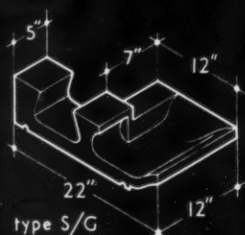

type S/G

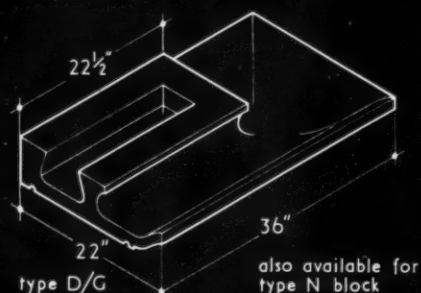

type D/G

ALTERNATIVE TYPES OF STOPPED END.

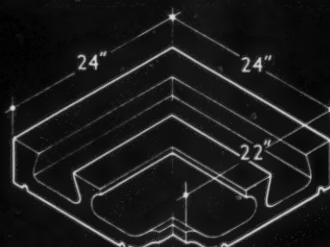

INTERNAL ANGLE BLOCK.

external angle blocks also available 36" x 22"

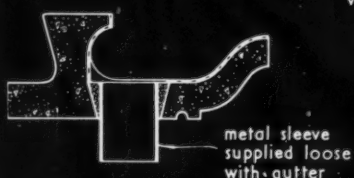

R.W. PIPE CONNECTION.

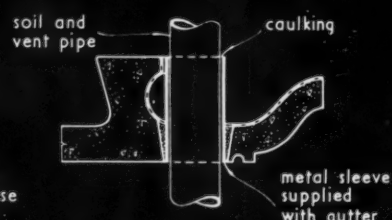

S. AND V. PIPE CONNECTION

33.U10 'FINLOCK' PRECAST CONCRETE COMBINED GUTTER, EAVES AND LINTEL

This Sheet describes a gutter, eaves and lintel assembly which is built up from specially formed precast waterproofed concrete blocks. The blocks are 9 in. long by 6 in. high by 22 in. from front to back and when bedded together they take the place of the usual gutter, fascia and soffit, and also, where occurring over window openings, can be reinforced and filled with concrete to form a lintel. The gutter troughs are lined, after erection, with felt laid in bitumen and sealed with a covering of bitumen. The felt and bitumen are supplied with the gutter blocks. The blocks, being 6 in. high, two courses of brickwork are saved at eaves level, in addition to a saving in timber and site labour.

Types of Section

There are two standard types of gutter and soffit moulding available as shown. Each type may be obtained with the following alternative back upstands to accommodate different forms of roof truss construction.

- 6 in. (types G and N).
- 4 in. (types G/4 and N/4).
- 2 in. (types G/2 and N/2).

Special blocks can be made to fit around or incorporate truss shoes where necessary.

Standard Blocks

A wide range of blocks and fittings is obtainable to fit in with any form of construction.

Straight blocks: Size: 9 in. by 22 in. May be obtained if required with sleeved rainwater outlet (2 in., 2½ in., 3 in., 4 in.) or sleeved aperture for soil and vent pipe.

Closers: Sizes: 6 in. by 22 in., 5 in. by 22 in.

External angles: Size: 36 in. by 22 in. Right- or left-handed.

Internal angles: Size: 24 in. by 24 in.

Stopped ends: All stopped ends may be obtained right- or left-handed and with rainwater outlets or soil and vent pipe apertures if required.

Type S (moulded end). Size: 12 in. by 22 in.

Type F (flush end). Size: 12 in. by 22 in. For use where gutter finishes against a wall abutment.

Type D (moulded return end). Size: 36 in. by 22 in. Permits the use of a downpipe on a gable wall.

Weight

The weight per foot run of section G blocks is 60 lb. and of section N, 62 lb. This is approximately 17 lb. and 19 lb. respectively more than the weight of the brickwork which would normally be required.

Fixing

No special setting-out is required. Blocks to take ventilating or rainwater pipes are laid in position first. Intermediate blocks are then bedded as closely as possible, closers being used where necessary as cutting is impracticable. The joints are cut off flush and the external surfaces given a thin coat of cement wash well brushed in.

Falls: Falls are unnecessary and the troughs are sufficiently deep to allow up to 75 ft. between outlets, thereby effecting a saving in cost of drainage fittings.

Expansion joints: In practice no expansion joints have been found to be necessary when using the blocks with pitched roofs. Where these gutters form part of the construction of concrete flat roofs other considerations for expansion may arise, but the problem can usually be solved by breaking the bed joint from the brickwork with a suitable bitumen felt.

Lining: The bitumen adhesive supplied is poured into the gutter trough and brushed out as required. When it is tacky, the lining felt is unrolled into the trough and firmly pressed into position. A final coat of bitumen adhesive is then applied.

Lintels

The blocks are supported on temporary hangers and support-boards, which may be obtained on hire from the manufacturer. For spans of up to 6 ft. 6 in. two ½-in. reinforcing rods are sufficient; for greater spans the reinforcement must be increased accordingly. The concrete should be run for a distance of at least one foot on either side of the opening.

Orders

It is only necessary when ordering to send a dimensioned plan; the manufacturer will calculate the number of blocks and fittings required.

Patents

Manufactured under Snazell Patents 21231/46 ; 5770/49 ; 32527/49 ; Registered Designs 861112/4 ; 854745/6.

Further Information

The manufacturer maintains a Technical Department and an outside staff who are available to answer questions and advise generally on technical problems dealing with the use of these gutters.

Compiled from information supplied by :

Finlock Gutters Ltd.

Address : 20, St. John's Road, Tunbridge Wells, Kent.

Telephone : Tunbridge Wells 20313.

GLASS FIBRES GENERAL DATA

The Architects' Journal Library of Information Sheets 312. Editor: Cotterell Butler, A.R.I.B.A.

8.E1

REVISED 17.5.51

TYPE	DESCRIPTION	nominal thickness, inches (uncompressed)	STOCK SIZES OR QUANTITIES	manufacturing density lb/cu.ft.	thermal conductivity B.Th.u./sq.ft./hr./1° F.	APPLICATIONS
quilt, light	lightly felted fibres covered with treated kraft paper and thread-sewn	$\frac{3}{4}$	rolls: 15 yd. long x 1 yd. wide	5	0.25	for the heat and sound insulation of floors, walls, partitions and ceilings (for houses)
medium	as for quilt, light	1	rolls: 15 yd. long x 1 yd. wide	5	0.25	as for quilt, light (for hotels, schools, institutes, etc.)
heavy	as for quilt, light	$1\frac{1}{4}$	rolls: 10 yd. long x 1 yd. wide	5	0.25	as for quilt, light (for telephone boxes and places where absolute quiet is desired)
4 in. house insulation	the material is lightly felted so that it may be used in blanket form	4	rolls: 18 ft. long x 12 in., 14 in., 16 in., 18 in. wide	$1\frac{1}{2}$	0.30	for all forms of roof space and attic insulation where the material is laid between the joists
loose wool	unbonded, felted material	—	bags: 28 lb. bales: about 36 lb.	3	0.26	for all types of cavity insulation
bitumen-bonded mat	lightly felted fibres bonded with bitumen	1	rolls: 10 yd. long x 36 in. wide, 12½ yd. long x 42 in. wide, both roll lengths also made in widths to suit joint spaces	3	0.28	for the insulation of prefabricated panels, walls and ceilings and of walls, ceilings and floors both in temporary and permanent prefabricated and conventional constructions: for laying over joists in attic insulation
bitumen quilt	lightly felted fibres bonded with bitumen and covered with treated kraft paper	$\frac{3}{4}$	rolls: 10 yd. long x 1 yd. wide	3	0.28	for attic insulation where the material is laid over the joists
resin-bonded semi-rigid mat	lightly felted fibres bonded with resin	1, $1\frac{1}{2}$, 2, $2\frac{1}{2}$, 3, $3\frac{1}{2}$, 4	sizes within the limits 72 in. x 42 in.	3	0.25	for the insulation of walls, ceilings and roofs

8.E1 'FIBREGLASS' INSULATING MATERIALS

This Sheet supersedes Sheet 8.E1 published 9.10.47. It describes the general properties of Fibreglass insulating material. The table on the face summarises the primary characteristics of the various forms in which the material is available.

Material

Fibreglass consists of glass drawn into flexible fibres, possessing high tensile strength. The material is entirely inorganic, non-hygroscopic, unaffected by moisture and will not rot or cause corrosion of any surface with which it may come in contact. It offers no sustenance to vermin and is non-inflammable.

Thermal Conductivity

National Physical Laboratory tests have been carried out on this material (under the earlier trade name of Glass Fibres). The thermal conductivity figures quoted on the face of the Sheet are based on these tests. Copies of the actual reports may be obtained from the manufacturer.

Applications

Detailed applications of this material will be dealt with on subsequent Sheets.

Trade Name

The word 'Fibreglass' is a registered trade mark.

Compiled from information supplied by :

Fibreglass Ltd.

Head Office : Ravenhead, St. Helens, Lancs.

Telephone : St. Helens 4224.

Telegrams : Fibreglass St. Helens.

London Office : 63-65, Piccadilly, W.1.

Telephone : Regent 2115-6.

Telegrams : Fibreglass Piccy London.

Glasgow Office : 136, Renfield Street, Glasgow, C.2.

Telephone : Douglas 2687.

Telegrams : Fibreglass Glasgow.

Newcastle Office : c/o Pilkington Brothers Ltd., Westgate Road.

Telephone : Newcastle 20938.

Telegrams : Pilkington Brothers Ltd., Newcastle.

Manchester Office : 11, Piccadilly, Manchester, 1.

Telephone : Blackfriars 8863

Prices are for work executed complete and are for an average job in the London area; all prices include overhead charges and profit for the general contractor.

CURRENT PRICES FOR MEASURED WORK

BY DAVIS, BELFIELD AND EVEREST, Chartered Quantity Surveyors

For Rates of Wages and Market Prices of Materials
see THE ARCHITECTS' JOURNAL for April 26, 1951.

T. Davis

F.R.I.C.S., F.I.Arb.

PRELIMINARIES

To all valuations for measured work add for Preliminaries, Water and Insurances, according to the nature of the job (say) 10%

EXCAVATOR

Excavation

N.B.—The following prices are applicable to hand excavation in heavy soil.

Surface digging, 6" deep	per yard super	-/10
Ditto, 12" deep	per yard super	1/8
Excavating not exceeding 10' 0" deep to reduce levels	per yard cube	6/9
Excavating not exceeding 5' 0" deep to form basement	per yard cube	7/7
Ditto, exceeding 5' 0" and not exceeding 10' 0" deep ditto	per yard cube	10/11
Excavating not exceeding 5' 0" deep to form surface trenches	per yard cube	9/3
Ditto exceeding 5' 0" deep and not exceeding 10' 0" deep ditto	per yard cube	12/7
Excavating not exceeding 5' 0" deep to form basement trench, commencing 10' 0" deep	per yard cube	15/11

Disposal

Returning, filling and ramming around foundations	per yard cube	2/11
Wheeling excavated soil not exceeding 100 yards and depositing	per yard cube	3/4
Ditto and spreading and levelling	per yard cube	4/4½
Ditto, ditto, and consolidating to make up levels under floors and pavings	per yard cube	5/6
Filling into lorries and carting away	per yard cube	11/7½

Planking and Strutting

Planking and strutting to sides of surface or basement excavation not exceeding 5' 0" deep	per ft. super	-/6
Ditto not exceeding 10' 0" deep	per ft. super	-/8
Planking and strutting to sides of surface trenches not exceeding 5' 0" deep (both sides measured)	per ft. super	-1/3
Ditto not exceeding 10' 0" deep (ditto)	per ft. super	-/3

CONCRETOR

Concrete (Basic Prices)

Portland cement concrete 1 : 3 : 6 with 1½" coarse aggregate in foundations and masses exceeding 12" thick	per yard cube	58/3
Ditto 1 : 2 : 4 with ¾" coarse aggregate ditto	per yard cube	59/-

Add to Basic Prices for:—

Working around rod or mesh reinforcement	per yard cube	3/4
Being in beds less than 12" thick (6"-12")	per yard cube	1/8
Ditto less than 6" thick (4½"-6")	per yard cube	5/-

CONCRETOR—(continued)

Being in small quantities not exceeding 3' cube	per yard cube	13/5
Being in suspended floors and roofs	per yard cube	10/1
Being in walls not exceeding 6" thick	per yard cube	16/9
Ditto exceeding 6" but not exceeding 12" thick	per yard cube	11/9
Ditto exceeding 12" thick	per yard cube	8/4½
Being in lintels, beams, etc., not exceeding 72 sq. in. sectional area	per yard cube	25/2
Ditto exceeding 72 and not exceeding 144 sq. in. sectional area	per yard cube	20/2
Ditto exceeding 144 sq. in. sectional area	per yard cube	16/9
Being in columns not exceeding 72 sq. in. sectional area	per yard cube	31/10
Ditto exceeding 72 and not exceeding 144 sq. in. sectional area	per yard cube	25/2
Ditto exceeding 144 sq. in. sectional area	per yard cube	20/2

Formwork

Close boarded formwork and supports to soffits of floors not exceeding 12' high	per yard super	15/3
Ditto to vertical faces of walls (both sides measured)	per yard super	14/10
Ditto to sides and soffits of lintols and beams	per ft. super	2/3
Add to any of the above for wrot formwork and rubbing down concrete	per yard super	2/3

Reinforcement

½" to 1" diameter mild steel rod reinforcement, hooked, bent and tied at intersections as required and fixing in concrete	per cwt.	38/6
¾" diameter ditto	per cwt.	41/8
1" diameter ditto	per cwt.	53/4
Steel wire mesh fabric reinforcement to B.S. 1221, weighing 4.71 lb. per yard super, well lapped at joints and embedded in concrete	per yard super	2/8
Ditto weighing 9.32 lb. per yard super ditto	per yard super	5/1

BRICKLAYER

Common Brickwork

	Flettons	Rough stocks
Reduced brickwork one brick thick in cement-lime mortar (1 : 3 : 9)	per yard super 24/8	30/-
Add to the above:—		
If in cement mortar (1 : 3)	per yard super -/3	-/3
If circular on plan to flat sweep	per yard super 4/1	4/5
Ditto to quick sweep	per yard super 8/1	8/8
Half brick wall in cement lime mortar (1 : 3 : 9)	per yard super 13/4	16/-
Ditto built fair and pointed both sides with a neat flush joint	per yard super 15/1	17/9

BRICKLAYER—(continued)

		Flettons	Rough stocks
One brick wall built fair and pointed both sides with a neat flush joint	per yard super	29/2	34/6
11" hollow wall with 2" cavity and galvanized iron twisted ties	per yard super	29/-	34/4
<i>Engineering Brickwork</i>			
		Lingfield	Blue
		Engin-	Pressed
		Wirecuts	bricks
Reduced brickwork one brick thick in cement mortar (1:3)	per yard super	34/10	56/6
Half brick wall in cement mortar (1:3)	per yard super	18/10	29/11
Ditto built fair and pointed both sides with a neat flush joint	per yard super	20/7	32/3
One brick wall built fair and ditto	per yard super	38/7	60/8
<i>Sundries</i>			
Extra for internal fair face and flush pointing	per yard super	1/-	
Horizontal damp-proof course of two courses of slates and bedding and pointing	per foot super	3/4	
Ditto of hessian base bitumen well lapped at joints	per foot super	-/10	
Fixing only metal window, size 1' 8" x 4' 0", including cutting and pinning lugs to brickwork, bedding frames and pointing in mastic one side	each	7/-	
Ditto, 3' 3" x 4' 0" ditto	each	10/10½	
Ditto, 6' 6" x 4' 0" ditto	each	19/3	
<i>Partitions</i>			
Breeze concrete solid partition blocks to B.S. 492 and setting in cement mortar	per yard super	7/5	8/7½ 10/- 12/8
Hollow clay partition blocks to B.S. 1190, keyed on both sides and ditto	per yard super	7/10	8/7½ 9/10½ 12/-
Moler hollow partition blocks, keyed on both sides and ditto	per yard super	12/3	15/4½ 17/4 19/7
<i>Facings</i>			
		White glazed facings p.c.	
		1,140/- M	
		for stretchers	
		1,125/9-M	
		for headers	
		and pointing with	
		white cement	
Extra over common brickwork built with bricks p.c. 96/-M for facings as described, and pointing with a neat weathered joint:—		Ordinary facings, p.c.	
To solid wall in Flemish bond	per yard super	12/3	14/- 69/9
To cavity wall in stretcher bond	per yard super	10/-	11/4 55/10
To ditto in Flemish bond with snapped headers	per yard super	11/10½	13/6 —
Half brick wall in facings in stretcher bond built fair and pointed one side with a neat weathered joint	per yard super	22/4	23/8 —
Ditto pointed both sides	per yard super	23/3	24/6 —
One brick wall in facings built fair and pointed one side	per yard super	41/10	44/5 —
Ditto pointed both sides	per yard super	42/7	45/2 —
Brick on end flat arch in facings 4½" on soffit and 9" high and pointing	per foot run	2/7	2/8 —
Brick on edge coping to 9" wall with two courses plain tiles under, laid breaking joint, two cement angle fillets and pointing	per foot run	4/5½	4/7 —

ASPHALTER

<i>Tanking</i>			
		To B.S.	To B.S.
		1097	1418
Horizontal asphalt tanking in three thicknesses on brick or concrete	per yard super	15/3	25/9
Vertical ditto	per yard super	19/5	29/5
<i>Roofing</i>			
		To B.S.	To B.S.
		988	1162
¾" asphalt flat in two thicknesses on and including felt underlay	per yard super	11/7	19/2

ASPHALTER—(continued)

		To B.S.	To B.S.
		988	1162
¾" asphalt skirting 6" high with angle fillet at bottom and rounded top, turned into groove	per foot run	1/11½	2/5½
¾" asphalt fascia 6" high with solid water check roll at top and undercut drip at bottom	per foot run	2/8½	3/3

DRAINLAYER

Trenches and Beds

N.B.—The following prices are applicable to hand excavation in heavy soil, only requiring planing and strutting for depths of 3' or more.

Excavate trenches for 4"-9" pipes, including planing and strutting, filling in and ramming, and wheeling and spreading surplus:—			
For each 12" in depth, for trenches not exceeding 3' 0" deep	per yard run	2/8	
Ditto for trenches exceeding 3' 0" and not exceeding 5' 0" deep	per yard run	4/-½	
Ditto for trenches exceeding 5' 0" and not exceeding 10' 0" deep	per yard run	6/5	
6" concrete (1:3:6) bed and benching for pipes	per yard run	4" 7/9	6" 9/1
6" ditto, and surround	per yard run	12/8	15/3

Drains

		3"	4"	6"
Clayware butt-jointed land drains and laying in trench	per foot run	-/4	-/4½	-/8
"Seconds" quality glazed stoneware socketed drains and laying and jointing in trench	per foot run	1/10	2/6½	4/3
"British Standard" quality ditto	per foot run	2/1	3/0	5/-
Extra on "Seconds" quality for bends	each	2/9	3/11	7/2
Ditto "British Standard" quality ditto	each	3/4½	4/11½	8/9
Extra on "Seconds" quality for single junction	each	3/6	5/1½	8/7
Ditto "British Standard" quality ditto	each	4/2	6/-	10/1
Cast iron socketed drains to B.S. 437 and laying and jointing in trench	per foot run	9/6	14/6	28/4
Extra for short radius bend (Fig. No. 4)	each	19/-	37/7	105/9
Extra for single junction (Fig. No. 18)	each	34/8	67/4	186/10

Fittings, etc.

		4"	6"
Glazed stoneware trapped gully with galvanized grating and outlet and setting in concrete	each	19/3	31/6
Ditto with vertical inlet ditto	each	22/11	35/2
Cast iron trapped gully with high invert, grating, and 4" outlet and setting in concrete	each	42/-	—
Ditto with vertical inlet ditto	each	51/6	—
Glazed stoneware intercepting trap with inspection arm, stopper and chain and fixing in manhole and jointing to drain	each	69/-	78/6
Brown glazed stoneware half round straight channels and bedding and jointing in cement mortar	per foot run	1/7	2/5
Ditto ordinary channel bend and ditto	each	4/10	6/9½
Cast iron coated single seal manhole cover and frame to B.S. 497 Grade C and setting frame in cement and cover in grease	each	39/7	55/-
Galvanized ditto	each	67/9	98/6

PAVIOR

		¾"	1"	1½"
Cement and sand (1:3) floated screed to receive pavings	per yard super	2/10	3/6	4/2
Ditto trowelled smooth to receive linoleum	per yard super	3/2	3/10	4/6
Cement and sand (1:3) paving trowelled hard and smooth	per yard super	3/2½	3/10½	4/6½
Granolithic paving (1:2½) laid on concrete	per yard super	5/3	5/11	6/7½
¾" Red composition paving to B.S. 776 laid on prepared screed	per yard super	15/9		
¾" Terrazzo paving (Portland cement and spar aggregate) laid on prepared screed	per yard super	34/1½		
Extra for white or cream cement	per yard super	5/3		
¾" Rubber flooring in all colours, laid on prepared screed	per yard super	48/10		
¾" x 12" x 12" Rubber tile flooring ditto	per yard super	38/3		



On July 5th...

the De La Rue Exhibition
opens. Unique in the
scope of its interest, it will

tell the story of our organisation from the birth of the Founder in 1793. The exhibits—many of them are of great value—include early postage stamps and banknotes, rare packs of playing cards, books printed in gold. Their interest today ranges from some of the earliest fountain pens to modern gas appliances and the use of plastics in such widely different fields as cocktail bars, blood transfusion and the artificial insemination of cattle. Admission is by ticket only, and as we desire to make your visit both pleasant and memorable, we shall be glad if you will let us know which day and time is most convenient for you.

* * * De La Rue EXHIBITION

July 5th-July 19th, 10 a.m. to 8 p.m. 26 Conduit Street, London, W.1

Please send your application for tickets to:

THOMAS DE LA RUE & CO. LTD., 84/86 REGENT STREET, LONDON, W.1

STORY-DESIGNED CONTEMPORARY FURNITURE AND FURNISHINGS

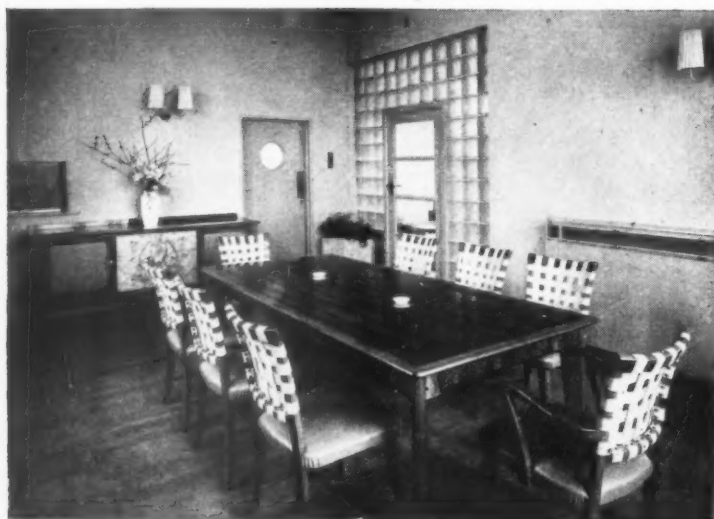

We illustrate a Director's Dining Room and an ante-room with built-in drink cupboard at the recent extension of Mander Bros., Ltd., Heath Town, Wolverhampton.

Designed by the Story Design Group in collaboration with Architects: S. N. Cooke & Partners F.F. & A.R.I.B.A.



This furniture is made to the highest standards of workmanship to suit the requirements of the Architect and his Client — the wood used being Australian Blackwood and the door panels with an introduction of colourful leathers.



Besides our series-produced furniture without purchase tax such as "Unad," "Hepple," etc., there is a large and continuous production of top grade furniture and complete interiors for Board Rooms, Directors' Offices, etc. made to Architects' designs or from designs submitted by us to suit the Architect's requirements.

Story's Contemporary Showrooms are at No. 7 Kensington High Street, London, W.8. where examples of Story-designed Furniture, Upholstery and Fabrics can be inspected.

STORY'S OF KENSINGTON

STORY & CO. LTD., 7 & 49 Kensington High Street, London, W.8.

Telephone: WES. 0825

PAVIOR—(continued)

$\frac{1}{2}$ " \times 12" \times 12" Cork tile flooring (brown shades) laid in mastic on prepared screed, surfaced and polished	per yard super	40/8
$\frac{1}{2}$ " Hard red paving bricks p.c. 309/6 per M. laid flat on prepared bed in cement mortar	per yard super	18/8
$\frac{1}{2}$ " Ditto laid herringbone	per yard super	20/4
6" \times 6" Red quarry tile paving to B.S. 1286 laid on prepared screed with straight joints	per yard super	$\frac{1}{8}$ " 19/7 $\frac{7}{8}$ " 21/10 $\frac{1}{2}$
6" \times 6" Buff quarry tiles as last	per yard super	21/4 24/6
2 $\frac{1}{2}$ " (Finished) Gravel path laid on prepared bed, well watered and rolled to cambers and falls	per yard super	2/4

MASON

Portland stone and all labours in pilasters, quoins, jambs, lintols, etc.	per foot cube	34/6
Ditto in arches, columns, cornices, etc.	per foot cube	47/6
Ashlar av. $\frac{1}{2}$ " on bed with plain dressed face	per foot super	19/6
	Portland	Artificial
Portland stone or artificial stone to B.S. 1217:—		
$\frac{1}{2}$ " \times 4" Sill, sunk, weathered, throated and grooved for water bar, set and jointed in cement mortar	per foot run	6/6 3/10 $\frac{1}{2}$
9" \times 3" ditto	per foot run	7/7 5/6
2" \times 12" Coping, weathered and twice throated, set and jointed as last	per foot run	7/- 5/-
3" \times 12" Ditto	per foot run	9/9 7/5
5" \times 12" Saddle back coping twice throated, set and jointed as last	per foot run	16/3 11/5
6" \times 12" Ditto	per foot run	17/10 13/3

SLATER, TILER AND ROOFER

Slates

20" \times 10" 16" \times 8"

Best Bangor slates to B.S. 680 laid with 3" lap, each slate nailed with two stout copper nails	per square	228/4 216/3
Ditto hung vertically to dormer cheeks and gables	per square	236/3 226/9

Tiles.

Hand made Machine made

Best sand faced plain (ribbed) tiles to B.S. 402, $10\frac{1}{2}$ " \times 6" laid to a 4" gauge with each tile in every fourth course nailed with galvanized nails	per square	155/5 147/-
Ditto hung vertically to dormer cheeks and gables to 4 $\frac{1}{2}$ " gauge with each tile nailed with galvanized nails	per square	150/2 141/9
Berkshire hand made sand faced red pantiles $14\frac{1}{2}$ " \times 10" laid to 2 $\frac{1}{2}$ " head and 1 $\frac{1}{2}$ " side laps, each tile in every third course nailed with galvanized nails	per square	149/9 157/6
Ditto to mansard slopes	per square	89/3
Concrete plain (ribbed) tiles to B.S. 473, $10\frac{1}{2}$ " \times 6" laid as before described for plain tiles	per square	91/10
Ditto hung vertically to dormer cheeks, and gables, ditto	per square	78/9 86/8
Concrete interlocking tiles 15" \times 9" laid to 3" lap, each tile in every third course nailed with galvanized nails	per square	78/9 86/8
Ditto to mansard slopes ditto	per square	78/9 84/-

Asbestos Cement

6" Corrugated asbestos cement sheeting fixed to wood roofs with galvanized drive screws and washers with a side lap of 1 $\frac{1}{2}$ corrugations and an end lap of 6"	per square	78/9
6" Ditto but fixed vertically	per square	84/-
Add to both last if fixed to steel purlins or sheeting rails with galvanized hook bolts	per square	2/11

Felt

Reinforced bituminous roofing felt laid with 3" laps and nailed to rafters at 18" centres with galvanized clout nails	per square	21/-
	Two layer	Three layer
One-ply bitumen felt to B.S. 989 laid on concrete. Each layer bedded in hot bitumen	per yard super	7/- 9/5

CARPENTER

Carcassing

Softwood, sawn and fixed, in plates, sleeper joists and lintols	per foot cube	17/11
Ditto in floor and ceiling joists	per foot cube	19/6
Ditto in stud partitions	per foot cube	21/-
Ditto in rafters	per foot cube	20/10
Ditto in purlins and struts	per foot cube	21/-

CARPENTER—(continued)

Ditto and framing in ridge	per foot cube	20/10
Ditto in hip and valley rafters including cutting rafters to sizes	per foot cube	22/10

Battening and Boarding

$\frac{3}{4}$ " \times 1 $\frac{1}{2}$ " Battens nailed to softwood for 20" \times 10" slates to 8 $\frac{1}{2}$ " gauge	per square	29/11 31/6
Ditto 16" \times 10" slates to 6 $\frac{1}{2}$ " gauge	per square	37/10 39/11
Ditto 10 $\frac{1}{2}$ " \times 6" tiles to 4" gauge (4 $\frac{1}{2}$ " for vertical hanging)	per square	60/4 57/9
	Roof Slopes	Mansards
Ditto 14 $\frac{1}{2}$ " \times 10" pantiles to 12" gauge	per square	21/- 21/6
Ditto 15" \times 9" concrete interlocking tiles to 12" gauge	per square	21/- 21/6
Roof boarding in batten widths close jointed and fixed to flat or sloping roofs	per square	124/- 159/9
Ditto tongued and grooved and prepared for felt roofing including furring to falls	per square	181/6 217/9
Sawn gang boarding fixed to joists in roof	per foot super	1/4 1/9
Wrot and crostongued eaves soffit	per foot super	2/- 2/5
6" Wrot and grooved eaves fascia planted on	per foot run	-10 $\frac{1}{2}$ 1/1

Wall and Ceiling Boards

$\frac{1}{2}$ " Fibre board to B.S. 1142 fixed with galvanized flat headed nails to softwood	per yard super	5/7 6/3
$\frac{1}{2}$ " Asbestos cement flat sheeting to B.S. 690 fixed as last	per yard super	5/- 5/4 $\frac{1}{2}$
$\frac{1}{2}$ " Ditto	per yard super	6/- 6/4

JOINER

Floors and Skirtings

(All thicknesses stated are nominal)

Plain edge softwood flooring in batten widths nailed to floor joists	per square	152/- 170/- 206/3
Tongued and grooved ditto	per square	168/- 180/3 218/-
1" Double grooved and tongued and grooved wood block floor laid herringbone with two-block border, set in hot mastic composition on prepared screed and wax polished:—		
Swedish softwood	per yard super	26/3
European Beech	per yard super	33/9
English Oak	per yard super	46/3
European Oak	per yard super	41/-
Burma Teak	per yard super	46/9
Softwood skirtings with splayed or molded top edge, planted on (per inch sectional area)	per foot run	-2 $\frac{1}{2}$ -2 $\frac{1}{2}$
Extra for grounds plugged to brickwork	per foot run	-6

Windows in Softwood

Rebated and molded softwood fanlights and casement sashes divided into squares for glass	per foot super	14" 2" 2/9 3/-
Extra for hanging	each	6/1 6/1
Cased frames with 6" \times 3" Oak sill and 2" molded double hung sashes including pulleys, line and weights	per foot super	— 9/9
N.B.—The above prices are for purpose made joinery. Standard pattern casement windows and double hung sashes and frames to B.S. 644 are cheaper.		

Doors in Softwood

Framed ledged and braced doors filled in with 1" T. & G. and V-jointed boarding and hanging	per foot super	1 $\frac{1}{2}$ " 1 $\frac{1}{2}$ " 2" 4/7 5/6 5/6
Four-panel door, square both sides and hanging	per foot super	3/5 4/1 4/1
Ditto molded one side	per foot super	3/8 4/4 4/4
Ditto molded both sides	per foot super	3/11 $\frac{1}{2}$ 4/7 4/7
N.B.—The above prices are for purpose made doors. Standard panelled doors to B.S. 459 are cheaper.		
1 $\frac{1}{2}$ " Standard flush doors 2' 6" \times 6' 6", internal pattern	each	97/6
2" Ditto external pattern	each	106/9

Linings, Frames, etc., in Softwood

Window and door linings etc. (per inch in sectional area)	per foot run	Up to 6" 6" to 12" -3 $\frac{1}{2}$ -3
Frames wrot all round and framed (ditto)	per foot run	-2 $\frac{3}{4}$ -2 $\frac{1}{2}$
Mullions, transoms and cills (ditto)	per foot run	-3 $\frac{1}{4}$ -2 $\frac{1}{2}$
		2" to 4" 4" to 6" -2 $\frac{1}{4}$ -2 $\frac{1}{4}$
Moldings, architraves, etc. (ditto)	per foot run	-2 $\frac{1}{4}$ -2 $\frac{1}{4}$

NEW FASHIONED
— yet as old as time!

The all-over pattern behind these words gives the clue to their meaning. It is a photograph of the latest Chance glass, *FESTIVAL* — a design with an age-old inspiration, for it comes from the molecular structure of a mineral called apophyllite.

Why apophyllite? As members of the Festival of Britain Pattern Group, Chance Brothers accepted the invitation to create an entirely new pattern on just such a basis, and this is the outcome, with the help of designer J. Beresford Evans and the Council of Industrial Design.

You can see the new *FESTIVAL* glass in the Pattern Group displays at the Land Travel Exhibition and at the Regatta Restaurant on the South Bank. You will also find it in use in the Regatta Restaurant, in the structure of the Beer Garden in Battersea Park and in the Science exhibit at South Kensington.

You will be able to judge its true contemporary feeling, its excellent obscuration. *FESTIVAL*, moreover, is a practical design in every way — easy to fit (adjacent panes need not be matched) and easy to keep clean. There is going to be a big demand for

Chance FESTIVAL glass

Chance
* * * **GLASS**
For Science, Industry and the Home

CHANCE BROTHERS LIMITED, GLASSMAKERS SINCE 1824.

Head Office: Glass Works, Smethwick 40, Birmingham. Telephone: West Bromwich 1051. London Office: 28 St. James's Square, London, S.W.1. Telephone: Whitehall 1603. Branch Works at Glasgow, St. Helens and Malvern.

JOINER—(continued)

6" Window boards with rounded nosings, tongued at back and including bearers	per foot run	Thickness 1" 2/7	1½" 2/10
9" Ditto	per foot run	2/11	3/2½

Shelving and Fittings in Softwood

Shelving of 2" slats spaced 1" apart on bearers (measured separately)	per foot super	¾" 2/1½	1" 2/8
Shelving on ditto	per foot super	2/2½	2/9
Crostoned shelving on ditto	per foot super	2/9	3/4½
Shelving 9" wide on ditto	per foot run	1/9	2/1½
2" Shelf bearers plugged to walls	per foot run	-1/11	1/1
The following in framed up cupboard fittings:—			
T. & G. & V-jointed back	per foot super	2/-	2/5
Crostoned top, bottom shelf or division	per foot super	2/10	3/5
1½" Flush cupboard doors	per foot super	5/11½	
Labour rebate or groove	per foot run	-2½	
Ditto cross-grain	per foot run	-4	
1" x 2" Bearers screwed on	per foot run	-5½	

N.B.—The above prices are for purpose-made cupboard fittings. Standard pattern kitchen fittings to B.S. 1195 are cheaper.

IRONMONGERY

3" Steel butts (medium quality)	per pair	Soft-wood 1/1	Hard-wood 1/1
4" Ditto (ditto)	per pair	1/7½	1/7½
Double action floor springs and top centres including filling boxes with oil	each	146/-	151/2
Overhead check action door springs. P.C. 60/6	each	76/3	79/6
6" Barrel bolts. P.C. 6/-	each	8/-	8/6
Cupboard locks. P.C. 6/4	each	9/11	10/10
Norfolk latches. P.C. 5/-	each	9/4½	10/8
Cylinder night latch. P.C. 13/3	each	19/5	21/1
Mortice latch. P.C. 7/9	each	12/5	13/9
Rim lock. P.C. 8/4	each	12/1	13/1
Mortice lock. P.C. 12/8	each	18/10	20/5
Door furniture. P.C. 17/8	per set	20/5	20/9
Sash fasteners. P.C. 6/11	each	9/2	9/9
Casement fasteners. P.C. 6/1	each	7/10	8/3
Casement stays. P.C. 8/10	each	10/10½	11/3

STEEL AND IRONWORKER

Structural Steelwork

The following prices are for Basic sections (5" x 4½" to 16" x 6") only. Prices for other sections vary roughly in proportion to the price of the steel ex mills—see "Current Market Prices of Materials."

R.S.J.—in steel framed structures hoisted and fixed complete	per ton	£ s. d. 48 16 6
Riveted compound girders including plates and rivets	per ton	53 5 9
R.S. Stanchions including caps, bases, cleats, etc.	per ton	54 17 3
Riveted compound stanchions ditto	per ton	56 14 0
Riveted roof trusses with flat and angle members, plates, cleats, etc., 30' span	per ton	79 16 0
Ditto 40' span	per ton	77 14 0

Sundries

Simple wrought iron balustrades fixed complete (excluding mortices etc.)	per cwt.	9 1 0
Bolts with heads, nuts and washers and fixing	per cwt.	10 7 0

PLASTERER AND TILE FIXER

24 gauge expanded metal lathing and fixing to softwood soffits	per yard super	5/1
--	----------------	-----

Lime and Gypsum Plaster

Three coat lime and two coat Sirapite or similar Gypsum plaster:—		
On brick walls and partitions	per yard super	Lime 5/3 Sirapite 4/1
On concrete soffits including hacking	per yard super	6/4 5/8
On soffits of E.M.L. (measured separately)	per yard super	5/4 6/2
On and including wood laths, to soffits per yard super	per yard super	8/5 —
½" Gypsum plasterboard fixed to softwood soffits, in accordance with manufacturer's instructions, scrimmed and finished with setting coat of suitable plaster	per yard super	6/2
Plaster moulded cornice or cove (per inch in girth)	per foot run	-4½

Cement Rendering

Rendering in Portland cement and sand (1 : 4) and setting in Keenes cement on brick walls and partitions	per yard super	5/1
Portland cement and sand (1 : 3) plain face trowelled smooth on ditto	per yard super	4/8
Portland cement and sand (1 : 3) screed for tiling on ditto	per yard super	2/6

PLASTERER AND TILE FIXER—(continued)

Wall Tiler

6" x 6" x ½" Standard quality white glazed wall tiles set and jointed on prepared screed	per yard super	36/9
Ditto eggshell matt or glossy glazed enamelled	per yard super	46/6

EXTERNAL PLUMBER AND COPPERSMITH AND ZINCWORKER

	Flats	Gutters, flashings, etc.	Stepped flashings
Milled sheet lead and labour	per cwt. 226/-	226/-	234/-
24 S.W.G. sheet copper and labour	per foot super 4/10	5/1	5/4
23 S.W.G. sheet copper and labour	per foot super 5/1	5/6	5/9
14 gauge zinc and labour	per foot super 3/4	3/7	3/10

Rainwater Pipes and Gutters

	3"	4"
Cast iron medium section (¾" metal) R.W. pipes and jointing and fixing to walls with pipe nails and distance pieces or holderbats (cutting and pinning holderbats measured separately)	per foot run 4/8	3/9 5/9 4/8
Pressed steel R.W. pipes and ditto	per foot run 3/3	2/8 4/6 3/10
Asbestos cement R.W. pipes and ditto	per foot run 2/2	— 2/11 —
Cast iron half round eaves gutter and jointed and fixed with brackets to fascia	per foot run 2/1	2/10 3/6 4/3
Ditto O.G. ditto	per foot run 2/7	3/6 3/9 5/3
18 Gauge pressed steel half round ditto	per foot run 2/3	3/1
Ditto O.G. ditto	per foot run 2/8	3/6
Asbestos cement half round ditto	per foot run 2/-	3/1

Soil and Ventilating Pipes

	3"	4"
Lead soil, waste and ventilating pipes (17 lb. per yard for 3" and 22.8 lb. per yard for 4" diameter) fixed to walls with lead tacks and brass screws	per foot run 12/5	17/3
Medium or heavy section cast iron soil, waste and ventilating pipes with caulked joints, fixed to walls, with pipe nails and distance pieces	per foot run 4/10	6/- 6/-

INTERNAL PLUMBER

Lead Pipes

Prices are based upon the following weights per yard.

	1"	1½"	2"	2½"
Supply	7 lb.	11 lb.	16 lb.	21 lb.
Distributing	6	9	12.5	16
Flushing and overflow	3	5	7	9
Waste and ventilating	—	—	—	7
Supply pipe in trench (measured separately)	per foot run 4/5	6/10	9/9	12/9
Ditto fixed to walls and ceilings	per foot run 4/10	7/3	10/6	14/-
Distributing pipe fixed to walls and ceilings	per foot run 4/3	6/3	8/6	11/1
Flushing and overflow pipe ditto	per foot run 3/-	3/11	5/4	7/2
Waste and ventilating pipe ditto	per foot run —	—	—	5/10
Joints to fittings	each 5/8	6/10	7/2	8/5
Bends	each 1/-½	1/-½	1/3	1/7
Branch joints	each 6/6	7/11	8/6	9/9

Steel Tubes and Fittings

Galvanised steel tubes to B.S. 1387 Class C with screwed joints in red lead as supply pipe laid in trench (measured separately)	per foot run 1/8½	2/1	2/2	2/11
Ditto Class B ditto fixed to walls and ceilings as supply, distributing, waste pipe, etc.	per foot run 1/8½	2/1	2/2	2/9
Joints to fittings	each 3/8	4/6	5/3	6/3
Bends	each 2/2	2/6	3/4	5/-
Tee, equal or reducing	each 2/2	2/8	3/2	3/4

Furniture for Special Needs

Certain places, such as offices, hotels, and restaurants need special furniture. Heal's are happy to undertake commissions for individual pieces of furniture, or can execute entire furnishing schemes. In either case we shall try to interpret your ideas as sympathetically as possible and we hope that our long experience of working to architects' plans may prove helpful to you.



The Board Room, Glen Line Ltd., London, showing the furniture designed and made by Heal's Contracts Ltd. The table is Australian walnut and the chairs are covered in hide. The carpet is a green Wilton.

HEAL'S CONTRACTS LTD

196 TOTTENHAM COURT ROAD, LONDON, W.1.

TELEPHONE: MUSEUM 1666

TELEGRAMS: FOURPOSTER, RATH, LONDON



CRAFTSMANSHIP & SERVICE ...



When placing your contracts within the Building Industry, you will wish to receive that precious blend of Craftsmanship, Service and Efficiency which creates lasting value.

We base our ideas on the craftsmanship of the past with the efficiency of the present, and can offer you the benefit of our experience.

We really ENJOY giving advice of such a service as ours and it has often been our pleasure to be entrusted with most important commissions.

WALTER LILLY

AND COMPANY LIMITED

DECORATORS *Building Contractors* FURNISHERS

WESTMINSTER

ST. ANN'S STREET, WESTMINSTER, S.W.1.

and at Streatham

Telephone: ABBEY 4661 (10 lines)

INTERNAL PLUMBER—(continued)

Copper Tubes and Fittings

Prices are based upon the following gauges:—

	1"	1 1/2"	2"	3"
Supply	18	17	16	16
Distributing, waste, etc.	19	19	18	18
Copper tubes to B.S. 1386, as supply pipe laid in trench (couplings and trench measured separately)	per foot run 1/7 1/2	2/4	3/3	3/10
Ditto to B.S. 659 as distributing, waste pipes, etc. fixed to walls and ceilings. Couplings measured separately	per foot run 1/9 1/2	2/1 1/2	3/1	3/6
Brass compression type couplings—copper to copper	each 4/-	4/9	6/7	8/6
Ditto bends	each 5/3	6/3	9/-	11/7
Ditto tees	each 7/1	8/-	12/3	17/8

Sanitary Fittings

Fireclay sinks 24" x 18" x 10" including cutting and pinning brackets to tiled wall. P.C. 60/-	each	£ s. d.	3 17 0
Combined metal sink and drainer 42" x 18" x 8 1/2" to bearers (measured separately). P.C. 322/-	each	18 1 0	
Fireclay lavatory basin 25" x 18" with taps and towel rail bracket including screwing brackets to tiled wall. P.C. 121/3	each	7 4 0	
Rectangular cast iron porcelain enamelled bath 5' 6" long, with taps, and panels to side and one end fixed to framing (measured separately) P.C. 362/3	each	21 8 9	
Fireclay w.c. pan with trap, plastic seat, high level cistern and flush pipe, including screwing pan to floor and cistern brackets to backboard. P.C. 194/6	each	12 2 3	
Ditto with low level cistern. P.C. 205/6	each	12 15 6	

GLAZIER

	To wood	To metal
18 oz. Ordinary quality sheet glass and glazing with putty in squares not exceeding 4 ft. sup.	per foot super -/9	-/10
24 oz. Ditto and ditto	per foot super -/10 1/2	-/11 1/2
32 oz. Ditto and ditto	per foot super 1/3 1/2	1/4
1/2" Figured, rolled, and cathedral—untinted and ditto	per foot super 1/-	1/1
1/2" Rough cast and ditto	per foot super 1/3	1/4
1/2" Wired cast and ditto	per foot super 1/4	1/5
1/2" Georgian wired cast and ditto	per foot super 1/4 1/2	1/5 1/2

GLAZIER—(continued)

	To wood	To metal
1/2" Georgian wired polished plate and ditto	per foot super 4/10	4/11
1/2" Polished plate (glazing quality) and ditto	per foot super 4/6 1/2	4/8

PAINTER

Whitening, Distemper and Paint on Walls

Prepare and twice whiten plastered walls and ceilings	per yard super	1/-
Prepare and twice distemper with washable distemper on plastered walls and ceilings	per yard super	1/6
Ditto on brick or concrete	per yard super	2/-
Prepare, prime, and paint two coats oil colour on plastered walls and ceilings	per yard super	4/3

Paint on Metal

	Basic price	Add for each additional coat
Prepare, prime, and paint one coat oil colour on general surfaces	per yard super 2/9	1/2 1/2
Ditto metal casements	per yard super 4/2 1/2	1/9 1/2
Ditto members of roof trusses	per yard super 3/6	1/6
Ditto balustrades one side	per yard super 4/2 1/2	1/9 1/2
Ditto bars, etc., not exceeding 6" girth	per yard run -/8 1/2	-/3 1/2
Ditto small pipe	per yard run -/8 1/2	-/3 1/2
Ditto large pipe	per yard run 1/5	-/7 1/2

Paint on Wood

	Basic price	Add for each additional coat
Knot, prime, stop and paint one coat oil colour on general surfaces of woodwork	per yard super 3/1	1/2 1/2
Ditto on skirtings, rails, frames, etc., not exceeding 3" girth	per yard run -/4 1/2	-/1 1/2
Ditto ditto for each additional 3" in girth	per yard run -/4	-/1 1/2
Ditto on sash squares one side	per dozen 3/11	1/6
Ditto on large sash squares one side	per dozen 7/-	2/8 1/2
Stain and Varnish on Wood		
Prepare, size, stain and twice varnish on general surfaces of woodwork	per yard super	3/1
Ditto on skirtings, rails, frames, etc. not exceeding 3" girth	per yard run -/5	-/4 1/2
Ditto ditto for each additional 3" in girth	per yard run	-/4 1/2

A digest of current information prepared by independent specialists; printed so that readers may cut out items for filing and paste them up in classified order.

INFORMATION CENTRE

8.26 surveying and specification ESTIMATING

How to Estimate. John T. Rea. (B. T. Batsford Ltd., 1951, 11th edition, 21s.)

Eleventh edition, including cost adaptation tables and percentages from 1936 to 1950.

From 1902 until 1937 "How to Estimate" rightly enjoyed a very high reputation as a comprehensive work on the analysis of builders' prices, although, towards the end of this period, some of the illustrations, such as those of incandescent burners and speaking tubes, gave it a slightly old-fashioned air. Since then the prices have not been revised and remain as at 1936/37.

In this, the eleventh edition, "important corrections" have been made to the first three introductory chapters but the corrections do not go so far as to bring the prices per ft. cube up to date. The main feature of this edition consists of cost adaptation tables and percentages, covering rates of

wages and the prices of about forty different materials, from 1936 to 1950.

Despite the high reputation of the editor and the publishers, it is difficult to see how the very meagre amount of really up-to-date information can make the present volume worthy of the price asked.

10.83 design : building types

CHURCH DESIGN

Church Design. Alan G. Fudge. (The Epworth Press. 1950. 4s.)

Fifty pp. Architectural approach. Some plan requirements for church and ancillary buildings. Noise and acoustics.

The author is an architect and commences this small book with a brief discussion on the architectural approach to new church building. This is clearly aimed at breaking down the attitude of negative conservatism encountered among some church building committees.

On "planning" the author gives some useful information on dimensions of seating, etc. The chapter dealing with Sunday school organization may not apply to all organizations but gives suggestions which may raise useful ideas for discussion between architect and clients.

The chapters on noise and acoustics are of some value but hardly go far enough to be a complete study of the subjects and, in any case, quite adequate treatments are available in the recognized textbooks.

There is something for both architect and interested layman in this book but it leaves one with a slight impression that it falls between the two. However, the factual information forms a useful reference for the office.

12.49 materials: metal

ALUMINIUM SECTIONS

Aluminium and Aluminium Alloy Sections. BS 1161:1951. (British Standards Institution. 5s.)

Revision of 1944 Standard. Covers additional sizes. Does not include the large sizes which some manufacturers can supply.

13.68 materials: timber FLOORING

Resistance to Wear of Kwao as Flooring. F. H. Armstrong. (Wood. March, 1951.)

First of series of articles giving result of FPRL tests on wearing properties of unfamiliar woods. Useful.

15.87 materials: finishes FLOOR FINISHES

Floor Finishes. F. C. Harper. (RIBA Journal. March, 1951.)

BRS work on floor finishes. Largely description of development of test methods.

Although not the kind of paper which gives immediate answers to the architect's many problems about floor finishes, this is a description of a most important aspect of research—the development of test methods. It deals especially with the difficulties encountered in finding a satisfactory method of testing floors for resistance to wear and it should be noted that with present test methods the comparative results of the same method of test on different types of floor may be very misleading.

Let's put
our heads together

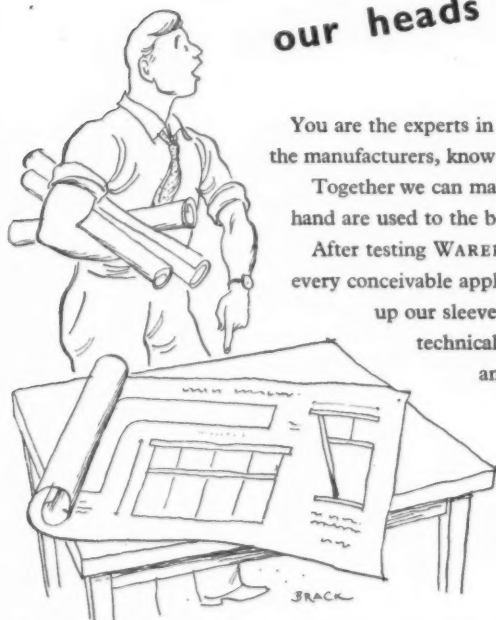

You are the experts in building construction. We, the manufacturers, know our WARERITE Plastics.

Together we can make sure that the materials at hand are used to the best possible advantage.

After testing WARERITE Laminated Plastics in every conceivable application, we have many a 'wrinkle' up our sleeve. Any time you are in doubt over technicalities, please write or 'phone—and let us put our heads together.



WARERITE
TRADE MARK
LAMINATED PLASTICS

MADE BY WARERITE LIMITED (UNIT OF BAKELITE LTD) • WARE • HERTS • TELEPHONE: WARE 502
Manufacturers of Decorative Laminates for 20 years W95

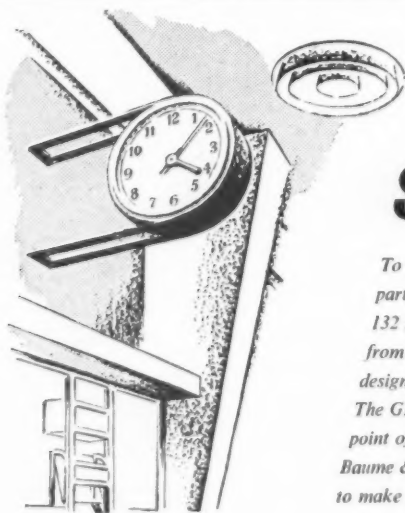

SOUTH BANK TIME

To ensure accurate synchronization, all clocks at the South Bank exhibition are part of the same GIBSON MASTER CLOCK SYSTEM. The Master Clock controls the 132 slave clocks and Time Recorders in different parts of the exhibition, and batteries, charged from the mains, keep the system running in the event of a power cut. The slave clocks are designed to harmonize with the buildings in which they are installed.

The GIBSON system is used in many large buildings, office blocks and schools. From the point of view of economy the installation should be planned at the same time as the other services. Baume & Co. Ltd. are specialists in electrical time-indication and are always willing to make clocks to any design.

BAUME & CO. LTD. LONDON AND LA CHAUX-DE-FONDS

CLOCK AND WATCH MAKERS FOR MORE THAN A CENTURY



The Gibson slave clock in the booking hall of the Festival underground station at Waterloo

**BAUME
WATCHES**

Longines
WATCHES

HEUER
TIMERS

Gibson
CLOCKS

24.148 lighting HISTORY OF LIGHTING ENGINEERING

The Early Years of Illuminating Engineering in Great Britain. J. W. T. Walsh. (Trans. IES. Vol. XVI. No. 3. 1951. p. 49.)

Review of development, chiefly from late 19th century. Interesting.

Count Rumford wrote what was probably the first book on illuminating engineering, but engineering practice really got under way when Trotter gave his paper on measurement at the Institution of Civil Engineers, in 1892. In its early years, illuminating engineering was concerned mainly with street lighting.

One of the early controversies centred around the question, should standards depend on the output of the source or the intensity on the object? The former was often favoured (e.g. two 16 candle-power lamps for a bedroom 15 ft. x 15 ft.).

The American IES was formed in 1905 and the English in 1909. Among the active early members was P. J. Waldram. At that time a well-known encyclopædia under "Illumination" merely gave the cryptic reference, "see Fireworks."

From 1909-14 glare was a preoccupation, and the idea of indirect lighting originated about this time in an effort to avoid it. The first lighting code came from this period, and there was a burst of studies of factory lighting in relation to the work of the government Factory Department. Gas lighting was still very common then, and illumination levels fell as low as 1/10 ft. candle.

Waldram published daylight studies as early as 1909 and he and his son J. M. Waldram published the well-known diagram in 1923. By this time the fundamental engineering idea of illumination had been established and the pioneering period came to an end.

24.149 lighting DOWNLIGHTING

Characteristics of Downlighting. R. S. McCandless. (Architectural Record [USA] Feb., 1951. p. 142.)

Design of units, spacing, lighting levels, efficiency. Useful, well illustrated.

"Downlighting" is the American term for lighting vertically downward through ceiling points. This can only be used alone for certain purposes, and must be used carefully to avoid excessive contrasts. It can provide, on one hand, dim, dramatic lighting with low power, or, on the other, glittering brilliance. Church and shops are two types of building which the author suggests might have downlighting. Downlight units used in conjunction with indirect or general light may have a wider application.

A dozen types of units are described and illustrated, some with baffles, some with louvres, some using spotlight lamps, some using cross-beam reflectors, some with lenses and some designed to control the shape of the beam. Ideally, the author says, downlights should be spaced so that at least ten lights give light to each point on the working place. This means having fairly close spacing, because the units must not spread their light widely, or they will seem excessively bright, for the ceiling gets only reflected light and is, therefore, fairly dark. "Spread" is usually limited to a 90° arc.

The efficiency of the units is usually low, not greater than 50-60 per cent., and commonly as low as 40 per cent. within the useful arc. The efficiency of optical and pin-spot types of unit is sometimes below 10 per cent.

Colour, access and control are mentioned but no important points are given.

Downlighting—see 24.149.

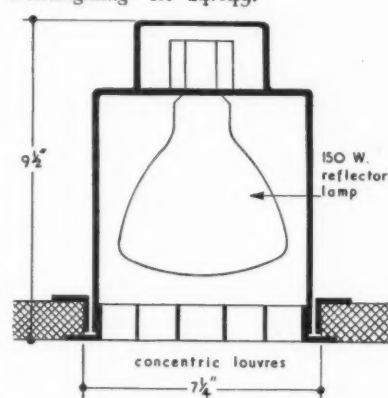

Louvre can.

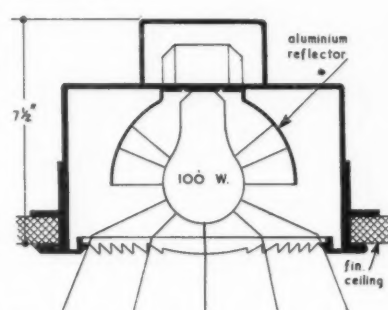

Flush ceiling plate.

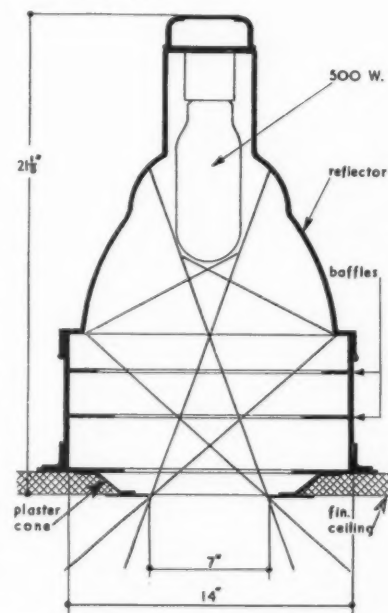

Ellipsoidal reflector in can with baffles.

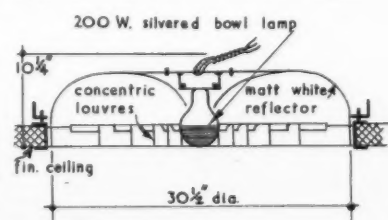

Flush dome unit.

26.87 services and equipment : miscellaneous FIRE EXTINGUISHING HYDRANTS

Hydrant Systems. Draft BS C of P 402.101: 1950. (British Standards Institution, 2s.)

Draft Code of Practice covering Fire Extinguishing Hydrants in and about buildings.

This Code of Practice will be of use to all who have to provide fixed fire protection equipment in and about buildings. Included are details of appliances and components (with reference to the appropriate BSS), recommendations as to water supplies and to the selection of the appropriate equipment for a given job, and testing and maintenance. Reference is also made to the various authorities to whom reference should be made in the planning stage of a hydrant installation. No reference is made to hydrant installations other than for fire-fighting.



THE LIBRARY
OF
INFORMATION
SHEETS

CANCELLATIONS

Sheet 28.H1 has been cancelled for revision and should be removed from collections. It will be republished.

Sheets 43.E10 and 43.E11 have been cancelled and should be withdrawn from the Library.

Readers requiring up-to-date information on building products and services may complete and post this form to The Architects' Journal, 9, 11 and 13, Queen Anne's Gate, S.W.1.

ENQUIRY FORM

I am interested in the following advertisements appearing in this issue of "The Architects' Journal." (BLOCK LETTERS, and list in alphabetical order of manufacturers names please).

Please ask manufacturers to send further particulars to:—

NAME

PROFESSION or TRADE

ADDRESS

A.J. 17.5.51

Announcements

Mr. Peter M. Bone, DIP. ARCH., A.R.I.B.A., has moved to Cranford, Portstewart, Co. Londonderry, Northern Ireland.

Messrs. Adamson, Gray and Adamson, M.INST.R.A./A., have moved to 11, Portman Street, Portman Square, W.1.

Mr. Aiden J. Kernan, A.R.I.C.S., will be glad to receive manufacturers' information sheets, catalogues & technical brochures at 15, College Green, Dublin, Eire.

The address of the Norwich district office of the Hotpoint Electric Appliance Company Ltd. is now 22, St. Benedict's Street, Norwich. The telephone number is still Norwich 20863.

The MOW has authorized the following price increases following rises in costs:—*Cement*, 2s. per ton for Ordinary Portland and Rapid Hardening Cement; *Cast Iron Baths*, 2½ per cent. in maximum selling prices; *Sanitary Fireclay Ware*, 7½ per cent. in the overall maximum selling prices; *Roofing Felts and Dampcourses*, 5 per cent. in the maximum selling prices of roofing felts and dampcourses made to British Standard specifications by members of the Association of British Roofing Felt Manufacturers.

Mr. F. Bowen has been appointed to the board of Radiation Group Sales Ltd., and will be in charge of the Solid Fuel Division. He joined the Radiation organization in June, 1927, as secretary of the John Wright group of companies in Birmingham. In April, 1938, he transferred to the associated company at Leeds—Messrs. Wilsons & Mathiesons Ltd.—of which he became managing director.

A new company, the Société des Revêtements Cemetex, S.A., has been formed, with an issued share capital of 100,000,000 francs, by the Dunlop Rubber Co. Ltd. in con-

junction with the Société Anonyme des Pneumatiques Dunlop, France. The company will operate in France under licence from Semtex Ltd., a Dunlop company, as flooring and decking contractors, and has already begun, at its factory at St. Maur des Fossés, near Paris, the manufacture of thermo-plastic tiles similar to the sematic decorative tiles of the English company. The managing director is M. R. Chevrot, general manager of the French Dunlop company, and the other directors are Mr. F. G. Mottershaw, managing director of Semtex Ltd.; Mr. E. Holt, Dunlop's chief accountant; and MM. G. Lattard, M. Deglos and E. Gimon, all senior executives of the French Dunlop Company.

Messrs. Culpin and Son, 3, Southampton Place, W.C.1, will now be known as Clifford Culpin and Partner. The partners will remain as at present, Mr. Clifford E. Culpin (F) and Mr. W. W. Ryder (A).

Walter Lilly & Co., Ltd., building contractors, of Westminster, have appointed Mr. Henry J. Scholey to the position of Contracts Manager. A Canadian by birth, Mr. Scholey has been engaged on many major projects throughout the United States and Canada, combined with a considerable experience of the construction industry in England during the war years. The firm have recently increased the telephone lines of head office, Abbey 4661, where there are now 10 lines, and their purchasing office, Pollards 5266, where there are now 4 lines.

Messrs. Thomas De La Rue & Co., Ltd., will be holding a private exhibition of their products at the galleries of the Royal Society of Painters in Water Colours, Conduit Street, W.1, from July 2 to July 19. Exhibits of historical interest from the company's own museum will help to tell the story of the firm's development from early Victorian times, and among the articles shown will be several which were on display at the Great

Exhibition of 1851, when the business had already been in existence for nearly 40 years. Admission will be by invitation.

Messrs. Kelly's Directories Ltd., whose "Laxton's Builder's Price Book" was reviewed recently in the Information Centre, announce that this book is now out of print. A new and revised edition will, however, be available next year.

Battersea power station will get its fourth chimney as a result of work begun by Taylor Woodrow Construction Ltd., on November 27 last. Acting for the British Electricity Authority, the contractors are to finish the construction of the station which was delayed by the war. The civil engineering and building contract, which will be completed in 12 months, includes extensions to the switch house, boiler house and turbine house; a new office block and the new chimney, 350 feet high. Taylor Woodrow are also extending West Ham power station.

Messrs. C. S. Allott & Son, consulting engineers, of North Parade, St. Mary's Parsonage, Manchester 3, have taken into partnership Mr. Arnold Bailey, A.M.I.C.E., and Mr. Stanley Gleaves, M.I.STRUCT.E., both of whom have been concerned with the practice during a long period of years and have in more recent times acted as senior associates.

Mr. Rudolf Frankel, F.R.I.B.A., has been appointed Professor of Design for the final class at the Department of Architecture, School of Fine Arts, Miami University, Ohio. His London office address is still 120, Grove End Gardens, N.W.8.

At a recent meeting of the Council of the English Joinery Manufacturers' Association (Incorporated), the president Mr. M. van Westerborg was in the chair; the following firms were elected members:—Woodworth Joinery Ltd., Ernest Slater Ltd., T. W. Bell Ltd., Cygnet Joinery Ltd.

TUCKER'S 'Armourply'

**DOORS • COUNTERS
AND TABLE TOPS
CUBICLE UNITS
REFRIGERATORS**

*Metal
Faced
Plywood*

**INSULATING PANELS
ESCALATOR PANELS
ROOF PANELS
VEHICLE BODIES**

Combines light weight with strength in a wide range of decorative and utility surfaces.

Manufactured by

WILLIAM MALLINSON & SONS LTD

130 - 150 HACKNEY ROAD, LONDON, E.2

Telephone: SHOREDITCH 8888 - 8811

Telegrams: ALMONER, LONDON

WHAT
IS
ALL
THIS
SMITHERY?...

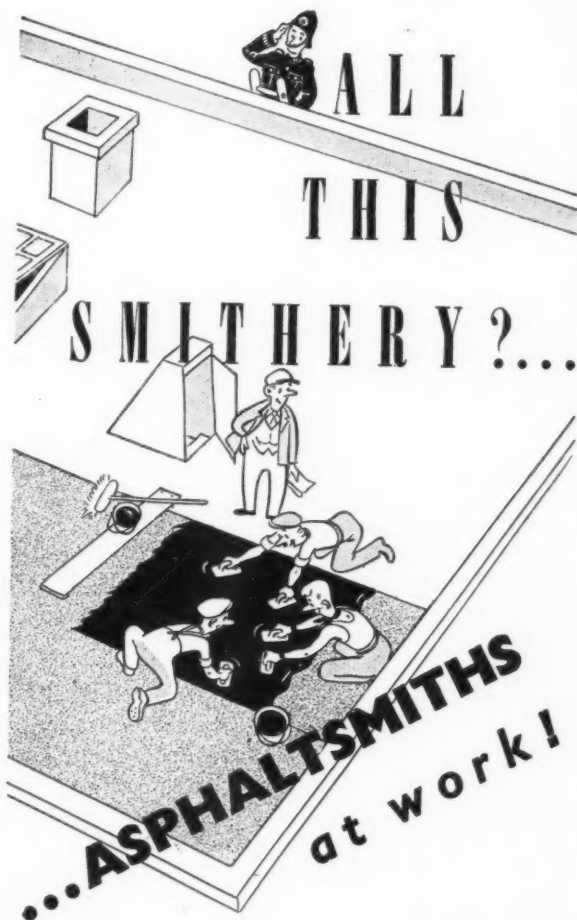

Asphalt roofing and tanking... industrial and coloured asphalt flooring... built-up felt roofing... to any specification.

Smiths get on with it!

H.V. SMITH & CO. LTD

ASPHALTSMITHS — EASY TO REMEMBER!

Head Office: 54 Victoria Street, Westminster, S.W.1
Phone: VICTORIA 4575. Grams: TRENCHES, SOWEST, LONDON

Planifer

You can trust the 'Planifer' label. Wherever it appears, it is your guarantee of uniform top quality Drawing Office Material. 'Planifer' products are manufactured by the House of **WEST** to satisfy the exacting demands of those who insist upon the best. There are none better.



A full range of fine quality Engineers' and Architects' Drawing Instruments; Drawing Office Furniture; Photographic Materials; Drawing, Detail and Tracing Papers; Tracing Cloths and Surveying Equipment. If unobtainable from your usual suppliers please write direct to

WEST

*A. West & Partners, Limited, 36, Broadway, Westminster, London, S.W.1. Telephone Whitehall 5677.



LIFTS BY PICKERINGS



Specify Pickerings Passenger Lifts for smooth silent service.



Specify Pickerings Service Lifts, electric or hand power, for reliability.



Specify Pickerings Goods Lifts for arduous duty.

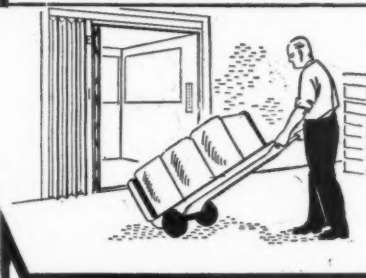

A modern Pickering Lift is an asset to any building old or new. Hotels, flats, offices, factories, hospitals, power stations, etc., throughout the world are equipped with Pickerings Lifts and also many ships at sea.

Electric Passenger Lifts both automatic and attendant operated, Electric Goods Lifts up to 10 tons capacity and over, Electric and Hand Power Service Lifts can be supplied promptly to suit your particular requirements.

Ensure that your next lift is a Pickering Lift. Pickerings Lifts can be specified with confidence.



PICKERINGS LIMITED, GLOBE ELEVATOR WORKS, STOCKTON-ON-TEES

Telephone: Stockton-on-Tees 6578-9.

London Office: 116 Victoria Street, S.W.1. Telephone: Victoria 9860.

BRANCHES THROUGHOUT THE WORLD.

a triple unit ASCOS for 120 children saves £24,000 in nursery school costs

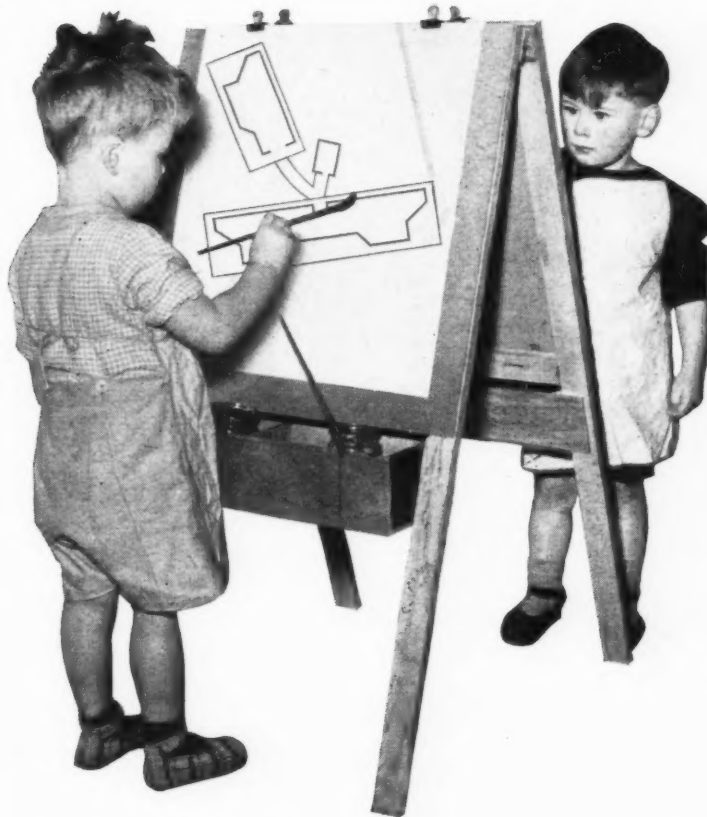

single and double units save in proportion

The normal cost of a nursery school has been estimated at £400 per place. The Ascosp Nursery School or Day Nursery, basically a single self-contained rectangular unit for 40 children but expandable to a double unit for 80 children or a triple unit for 120 children, reduces the cost to £200 per place—whilst still providing 1000 sq. ft. of playroom space per unit of 40 children.

It effects this saving by dispensing with unnecessary corridors and partitions, by more logical planning of kitchen, staff, store and sanitary accommodation. It offers improved amenities for children and staff, is sound in construction, and takes only 3 to 4 months to erect. It is the answer to the urgent need of today for better child environment at economical cost.

An illustrated brochure describing its construction, features, finish and services will be sent to you gladly on request.

ASCOS

THE ASCOS NURSERY SCHOOL OR DAY NURSERY

CONSTRUCTED BY

ANGLO-SCOTTISH

CONSTRUCTION COMPANY LTD.

No. 1 The Ridgway, London, S.W.19. Telephone: WIMbledon 5277/8/9

Architect: Mr. J. Stillman A.R.I.B.A.

That's the way to do it!

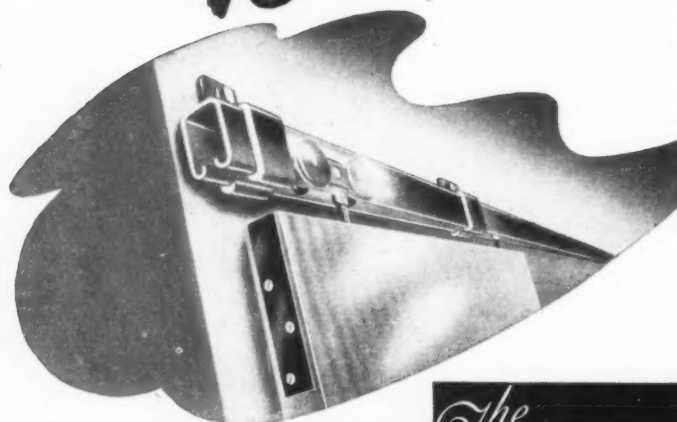

Specify the original and best
sliding door gear for all your
future jobs.

Cold-rolled steel tracks.
Best grey cast iron brackets.
Maintenance-free trolleys.

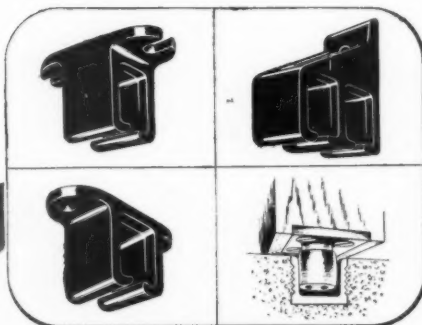

Obtainable from all Builders' Merchants

Telephone:
WATERLOO 4311
(3 lines)

Telegrams:
TROLTRACK, SEDIST
LONDON

The **BRITISH TROLLEY TRACK CO. Ltd.**
COBURN WORKS, COPPERFIELD STREET
LONDON, S.E.1

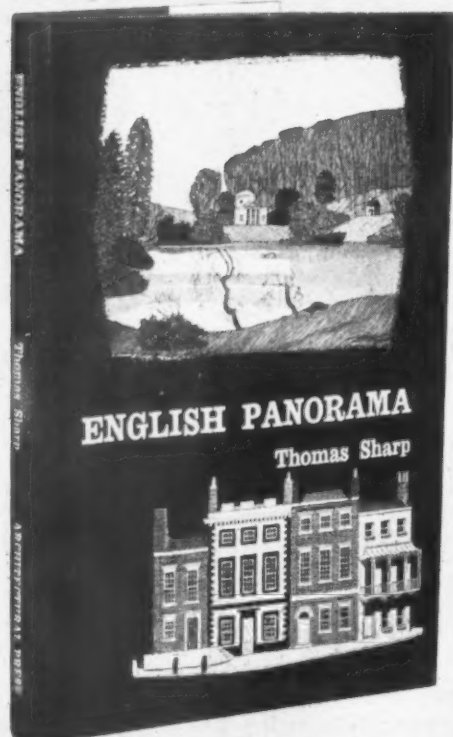

A new edition of

ENGLISH PANORAMA

by THOMAS SHARP, M.A., D.LITT.

INNUMERABLE BOOKS DESCRIBING THE English countryside have been published, particularly in the last twenty years. This is a very different sort of book: and it is, we believe, the first and only one of its kind. It is no mere description of beauty spots, but is a carefully-studied and original account of how the English scene in town and countryside has developed down the centuries, ending with a penetrating analysis of the problems of town and country planning with which we are faced today. When it was first published in 1936 it was described as "the most important contribution to the subject which has yet been made" (*Country Life*); "a large-visioned, well-balanced and uncommonly vital book" (*Manchester Guardian*); "as sound and clear as a bell" (*New Statesman*); and it has come to be regarded as something of a classic of its kind. It has been out of print for ten years; and for this new edition it has been in part revised, many new pages have been added, and it is almost entirely newly illustrated. All Thomas Sharp's dozen or more books have been praised for the quality of their writing, as well as for the ideas which they contain; and ENGLISH PANORAMA, along with the rest, though it contains much of interest for the specialist reader, is essentially a spirited and straightforward essay on a subject which should appeal to everyone who has eyes to see.

Bound in full cloth boards. Size 8½ in. by 5½ in.
148 pages, with over fifty half-tone and line
illustrations.

12s. 6d. net. Postage inland 7d.

THE ARCHITECTURAL PRESS

9-13 Queen Anne's Gate, Westminster S.W.1

Review of Developments in GLASS

RECENT

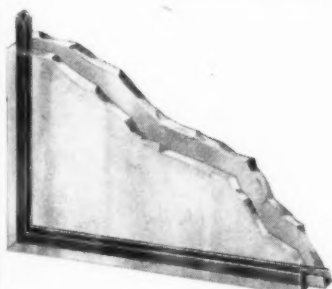

SECTION OF DOUBLE GLAZING UNIT

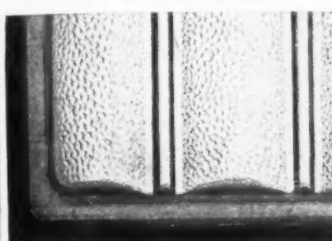

PORTION OF LIGHT-DIFFUSING BLOCK

NEW

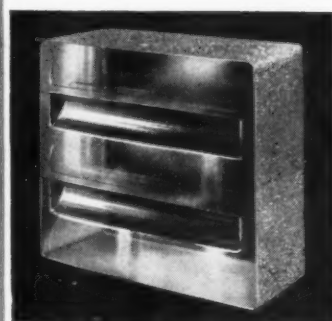

THE CLARK-EATON ALL-GLASS 'VENTIBLOCK'

(Pat. Nos. 552195, 583552. Further patents pending)

Neat and unobtrusive, this unit permits a free flow of air without direct draughts, excludes driving rain and obscures vision.

Improved type now available, conforming to the horizontal and vertical ribs of PB3. Other patterns for PB2 and PB32 will be available in approximately six weeks. An Opening-and-Closing Device is being developed.

The scope for Structural and Decorative Glass was widened by the introduction or reappearance of the following :—

DOUBLE-GLAZING UNITS

Double glazing provides an effective barrier against heat loss, reduces or eliminates condensation and reduces transmission of sound. An important advance in glazing, particularly for shopfronts.

'INSULIGHT' LIGHT-DIFFUSING HOLLOW GLASS BLOCKS

An alternative to the standard type, for use where even greater light diffusion is required. In all patterns, PB2, PB32, PB3 and Corner Blocks.

THE CLARK-EATON ALL-GLASS 'VENTIBLOCK'

A ventilating unit for incorporation in glass block installations.

MORE COLOURS IN 'VITROLITE'

Shell Pink and Turquoise were reintroduced.

'ARMOURPLATE' GLASS DOORS

Frameless doors in $\frac{1}{2}$ in. 'Armourplate,' complete with locks, springs and handles.

SPECIAL PURPOSE GLASSES

'Plyglass,' Prismatic, Non-Actinic (Rough Cast), Anti-Fly (Cathedral type).

MORE PATTERNS IN CATHEDRALS AND FIGURED ROLLED

including Reedlyte, Argent, Borealis, Cross Flexon.

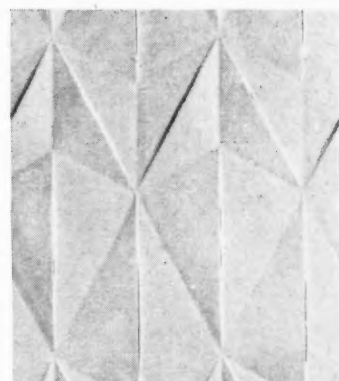

HARLEQUIN



RADIANT



MERSEY

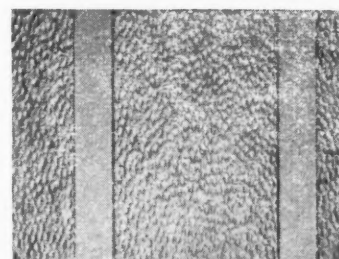

PINSTRIP

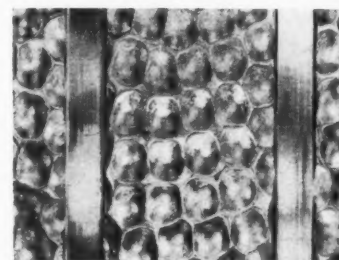

HAMMERSTRIP

Since the above were announced, there have been more important developments in Glass, notably the introduction of an improved 'VENTIBLOCK' (please see below). There are also five interesting additions to the range of FIGURED ROLLED (illustrated on right), 'VITROLITE' is again available in Pearl Grey and Eggshell, and COPPERLIGHTS can now be supplied in Chromium-plated Finish....

STILL FURTHER AUGMENTING CLARK-EATON SERVICE

which embraces

SUPPLY OF GLASS—GLAZING—WALL AND CEILING FACING IN GLASS—'INSULIGHT' HOLLOW GLASS BLOCK INSTALLATIONS—GLASS PROCESSING (Work on Glass)—STAINED GLASS—LEADED LIGHTS AND COPPERLIGHTS—TECHNICAL SERVICE.

LITERATURE dealing separately with the various products and types of work, and also the Clark-Eaton Information Booklet, will be forwarded on request.

See all these Glasses in our exhibit at the Building Centre.

JAMES CLARK & EATON LTD.



(Amalgamating James Clark & Son, Ltd., and Eaton, Parr & Gibson, Ltd.)

(CLASSIFILE No. 20)

SCORESBY HOUSE, GLASSHILL STREET, BLACKFRIARS, LONDON, S.E.1

Telephone: WATERloo 8010 (20 lines).

Branches: CANTERBURY • BOURNEMOUTH • EASTBOURNE • READING

THE COMPACTOM PARTITIONING SERVICE

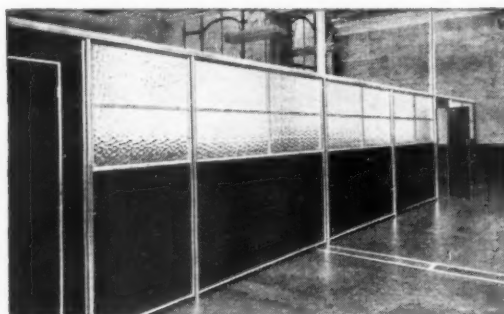

7ft. 6in. high free-standing office screen, constructed of vin. Mahogany panels, glazing above 4ft. with heavy aluminium columns and junctions.

The architect need only give COMPACTOM a rough sketch or plan of the partitioning he requires and leave the rest to them. Their technical representatives visit the site to take actual measurements and prepare the detailed drawings and specifications. COMPACTOM are specialists in the fabrication and erection of licence-free partitioning that employs a measure of standardisation. This keeps cost down and allows elasticity in material and design. Because the panels, doors and other items are prefabricated, work on the site is reduced to a minimum. Ask for a free wallet of photographs of some recent contracts handled by COMPACTOM.



OXGATE LANE · CRICKLEWOOD · LONDON, N.W.2 · GLAdstone 2600



TARMAC LIMITED VINCULUM DEPT

ETTINGSALL, WOLVERHAMPTON

Telephone: BILSTON 41101-8 (8 lines)

Licenses for the manufacture, supply and fixing in Warwickshire, Staffordshire, Worcestershire, Shropshire, Kent, Sussex, Surrey, Cheshire and North Wales.

RAPID FLOORS

Laid complete at the rate of 75 yds. super per gang per day.

Precast units of Approx. "1" section, designed for all loading conditions and for both simply supported and continuous spans.

Floor thicknesses are constant over a wide range of spans. Interlocking lips render the floor homogeneous. Soffits are flush and even. Trimmings and Cantilevers can readily be provided.

Special bearings are not required, and our gangs fix straight from the Transport lorry.

The specified load is carried immediately and the floor at once provides a clear uninterrupted working platform for all following trades.

Quotations for supply, or supply and fix as desired. Deliveries commence 6 weeks after approval of working drawings. Technical booklet free upon request.

Width—7. Beams to 3ft. 0in.
Standard Depth to any
desired length.

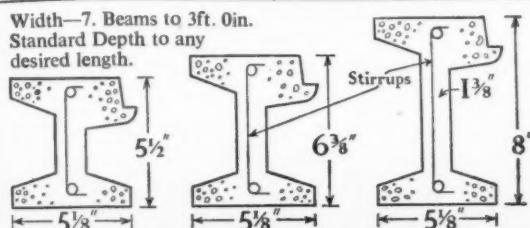

The PAINT that PROTECTS ASBESTOS CEMENT SURFACES

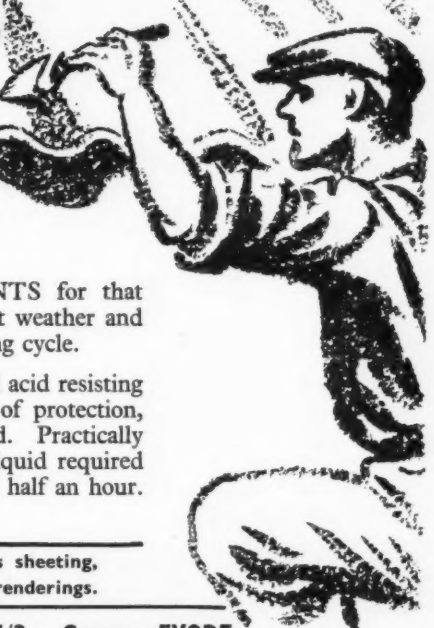

EVODE PROTECTIVE (Chlorinated Rubber) PAINTS for that extra protection to asbestos cement surfaces against wet weather and the flaking and lamination caused by the freezing-thawing cycle.

EVODE PROTECTIVE PAINTS are highly alkali and acid resisting and are the answer in all cases where a high degree of protection, durability and a pleasing semi-gloss finish is required. Practically fireproof when dry. No special primer or petrifying liquid required either on asbestos cement or on concrete. Dust dry in half an hour.

For iron, steel, wood and direct painting of asbestos sheeting, concrete and concrete floors, brickwork and cement renderings.

EVODE LIMITED, GLOVER STREET, STAFFORD · Tel. : 1590/1/2 · Grams : EVODE

PARAGON *Lead Clothed Steel* PATENT GLAZING

The Paragon System provides a complete answer to all your roof-glazing problems. Robustly strong, yet neat, it obscures the bare minimum of light. The specially designed steel bar, being completely clothed with a jointless lead sheath, is incorrodible. There are no outside fastenings nor loose glass stops. The bottom end of the bar is sheathed with lead against damp and rust. The condensation channels are the most efficient that can be devised.

For upwards of 40 years the Paragon System has been specified by architects on account of just these essential qualities. Our illustrated booklet "A" will tell you more about this fine roof-glazing system.

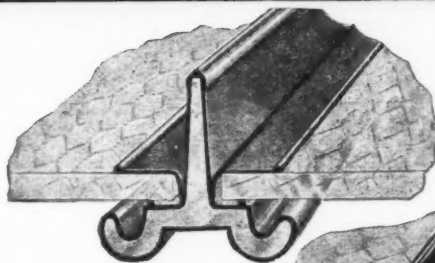

Section of Bar Type A

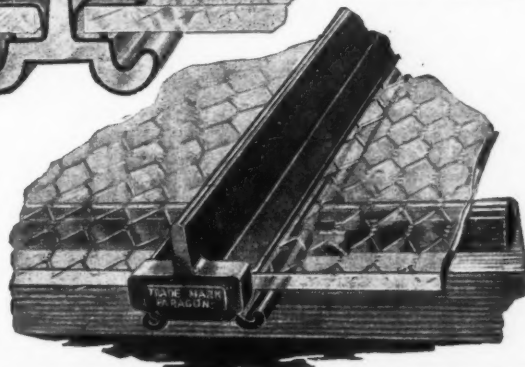

Showing Glass Stop

Telephone:
ABBeY 2348
(Pte.Br Xch)

PARAGON GLAZING CO. LTD
1·VICTORIA STREET · LONDON · S·W·1

Telegrams:
"Eclairage"
Sowest-Ldn.

Specify HERMESEAL for all your draught exclusion problems!

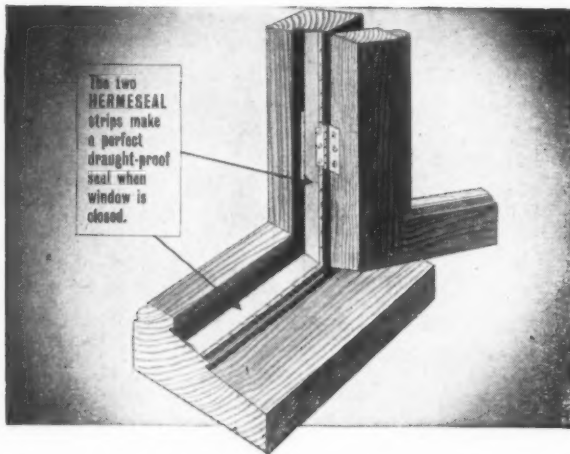

Draught exclusion means the prevention of infiltration... Here is a typical example

★ **BEFORE** In recent tests, the average gap around a large number of double hung sash windows (5' 0" x 2' 9") was found to average 1/8", and the infiltration rate through these gaps, under a typical wind speed of 10 m.p.h., was as much as 106.0 cu. ft. per hour per foot of gap, or 1908.0 cu. ft. for the whole window.

★ **AFTER** The rate of infiltration after draught-proofing, was actually reduced to 14.7 cu. ft. per hour per foot of gap, or 264.6 cu. ft. per hour for the whole window. The prevention achieved, therefore, was 1643.4 cu. ft. per hour or 86.1%. Tests on casement windows showed results up to 95%.

Such are the effects of efficient draught-proofing, that the conservation of heat and saving of fuel can be very greatly increased. In general about 50% of all the heat lost through the average window or door can be saved, or at least 20% of that lost throughout the average home, assuming a comprehensive installation.

THE PRODUCT can be fitted to any type of window or door—metal or wood—and consists of a specially designed strip of phosphor-bronze alloy which is guaranteed for ten years.

THE INSTALLATION is permanent and is fitted by our own specially trained staff.

THE COST is calculated on (1) The total footage involved. (2) The number of drop-seals or thresholds required. (3) Any carpentry or sealing work necessary, (4) Fitters' fares and/or subsistence as from nearest branch office.

HERMESEAL

**PATENT DRAUGHTPROOF
WINDOW & DOOR EQUIPMENT**

BRITISH HERMESEAL LIMITED
Head Office: 4 PARK LANE, LONDON, W.1.
Telephone: GROsvenor 4324 (3 lines).

METAMICA
Vermiculite Scientifically Applied

*offers all these
properties
in one material*



METAMICA
Vermiculite Scientifically Applied

Pre-fabricated Roof Insulation

Delays in laying roof screeds during bad weather are eliminated by use of MetaMica Insulating Roof Slabs.

Pre-cured and dried they can be waterproofed immediately after laying. Normal size 40" x 20" thickness 1 1/2", 2", 2 1/2". k is 0.6—Density 28/30 lbs. cu. ft.

The secret is in the mix

MetaMica is applied by our own operatives and nominated Sub-Contractors and our Technical Department is always available for consultations and advice on any particular project. MetaMica Technical Bulletins containing results of laboratory and field tests are available on request.

MetaMica Ltd., Oxgate Lane, London, N.W.2
Tel. GLAdstone 6554

For Every Situation...

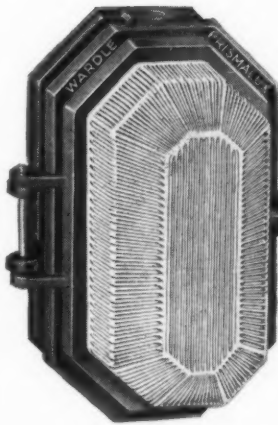

PRIMALUX

Directional Lighting Units

Enamelled or galvanised finishes. Choice of seven inlet points. Obtainable from all leading stockists or direct from the works where "Maxheat" oval tubular electric heaters, "Workslite" reflectors and Wardle floodlights are made.

★ **PRIMALUX COMMANDS THE WORLD'S LARGEST SALE**

The

Wardle

Please send for details to :
Engineering Co., Ltd., Old Trafford, Manchester 16

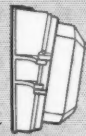

TILTED for subway, aisle and corridor runs, aisles.

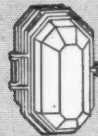

GUARDED for passages, stairways, porches, doorways.

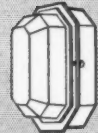

RECESSED for low ceilings and confined spaces.



DETACHABLE cover for corners of passages, corridors, aisles.

Cogent

*For Britain's finest buildings,
Britain's finest Flush Doors*

ATLANTIC HOUSE
London.

Recently completed with Leaderflush Flush Doors throughout.

Architects: T. P. Bennett & Son,
43, Bloomsbury Square,
LONDON, W.C.1.

Contractors: Taylor Woodrow
Construction Limited,
Ruislip Road,
Southall, Middx.



Obviously by

LEADERFLUSH LTD.

LEADERFLUSH LIMITED, TROWELL, NOTTINGHAM
lix

500,000 Super Feet of-

AYGEE
Patent Glazing



Installed in
these roofs for
MESSRS.
G. A. HARVEY (London) LTD.
CHARLTON, S.E.
Contractors
SIR ROBERT McALPINE
& SONS LTD.

*Why not let us
quote YOU!*

AYGEE LTD.

Head Office:
100 WESTMINSTER BRIDGE ROAD
LONDON, S.E.1

Telephone: WATERloo 6314 (6 lines)

Branch Works:

AINTREE RD., PERIVALE, MIDDLESEX
Telephone: PERivale 6211 (5 lines)

A PRODUCT OF ENGLAND'S LARGEST GLAZING CONTRACTORS



**DON'T DREAM
OF TRAPS!**

—Put the problem to us. If we haven't a standard trap or fitting exactly as you want it, we will soon design one.

In fact—give us the whole waste and soil disposal problem to solve. If it's for a house, school or block of flats—we've done it before.

Econa

TRAPS AS USED BY
LONDON COUNTY COUNCIL
(among many other Authorities)



ECONA MODERN PRODUCTS LIMITED · BIRMINGHAM 11

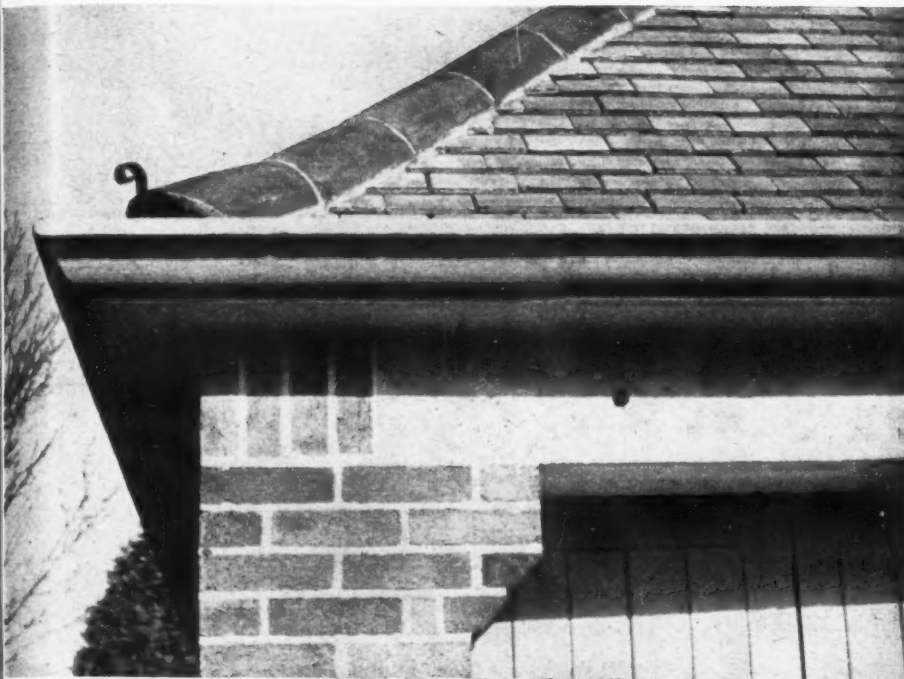

FINLOCK

Regd. Trade Mark

ECONOMY:

In addition to providing a satisfying treatment, Finlock Gutters have been proved to save cost. They have been specified for use on a wide scale all over the country on every conceivable type of building from churches to houses and factories. They were specified by the winners of the recent LOW COST HOUSING COMPETITION.

DELIVERY:

Our Works are situated so that immediate delivery can be made from our large stocks direct to your site by our own lorries.

TECHNICAL SERVICE:

Any site in the country can be visited within a question of hours by one of our staff whose services are available without charge.

FINLOCK GUTTERS LTD., 20, ST. JOHN'S ROAD, TUNBRIDGE WELLS, KENT

WORKS AT:— LEEDS, YORKSHIRE.
EDINBURGH, SCOTLAND.
CWMBRAN, SOUTH WALES.

BARNSTAPLE, DEVONSHIRE.
SOUTHAM, WARWICKSHIRE.
TUNBRIDGE WELLS, KENT.

Telephone: Tunbridge Wells 21613

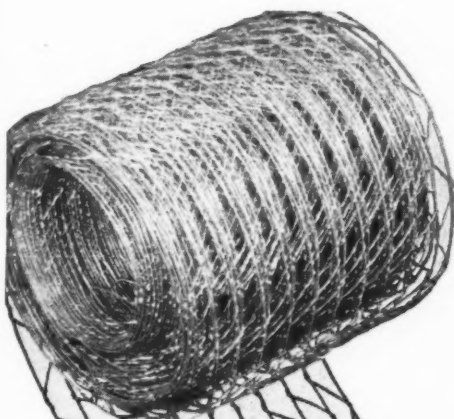

"BONDENN" REINFORCEMENT

Is suitable for reinforcing brick-work

It is so designed that the main members distribute the load evenly. To provide ADEQUATE PROTECTION AGAINST CORROSION it is GALVANISED AFTER MANUFACTURE. This protection is one of the main essentials for reinforcement in conjunction with GLASS BLOCK CONSTRUCTIONS.

BONDENN IS ONE OF THE REINFORCEMENTS APPROVED BY THE GLASS BLOCK MANUFACTURERS



GALVO (WIRE NETTING) LIMITED

CONEYGRE ROAD · TIPTON STAFFS · PHONE TIPTON 1191

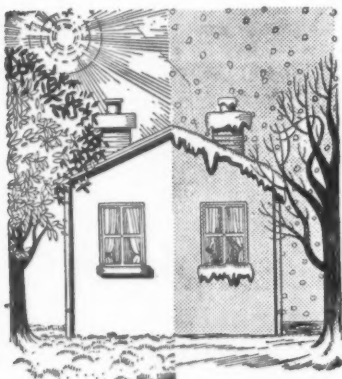

It's a
TOUGH
climate!

—and a paint has to be good to stand up to the vagaries of the British climate. Decorators in the know rely on Smith & Rodger Paints & Varnishes to maintain their reputation for a good job that lasts.

VITAGLOSS HIGH GLOSS PAINT AND
FINE WHITE ENAMEL • WALDURA
WASHABLE WATER PAINT • SOLVIT
PAINT REMOVER • VITACHARM FLAT
PAINT

SMITH & RODGER LTD
ELLIOT STREET • GLASGOW, C3.

Phone: CITY 6341/2 Grams: "SMITROD" GLASGOW

**SMITH &
RODGER**
PAINTS •
VARNISHES

CONSTRUCTIVE PROOF!

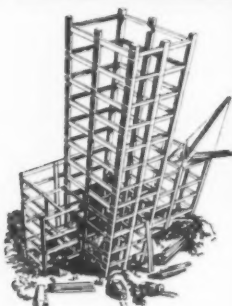
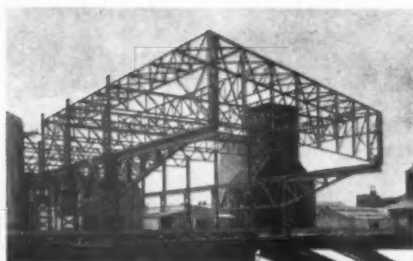

FABRICATED STEELWORK OF
ALL DESCRIPTIONS

- FACTORY BUILDINGS
- CONVEYORS • BUNKERS
- GANTRIES • GARAGES, Etc.

38 WATERLOO RD.
WOLVERHAMPTON

HEAD OFFICE & WORKS

WORKS

A.G.B. ALLTON & CO. LTD.
CONSTRUCTIONAL ENGINEERS
TELEPHONE: WOLVERHAMPTON: 24556

URE BANK • RIPON • YORKS
PHONE • RIPON • 202

PARR SITE • ST HELENS • LANES
PHONE • ST. HELENS • 4021

The PROFESSIONAL and COMMERCIAL COMPREHENSIVE INSURANCE

Covers against Fire, Burglary, Water Damage, Employers' Liability and many other contingencies, and may include loss of fees and office expenses, etc.

BONUS 20% Annual No Claim Bonus allowed on renewal or transfer.

NO EXCESS Claims in respect of Storm, Tempest, Bursting and over-flowing of Pipes are paid without the Insured being required to bear the first £5 of loss.

ONE Premium—Proposal Form—Policy—Renewal Date.

To: **THE DOMINION INSURANCE CO. LTD.**
22, Fenchurch St., London, E.C.3 Tel: MANsion House 9361

Please send me details of the above policy.

Name

Address.....

AJ

books

an illustrated catalogue of books on
architecture, planning building practice
and kindred subjects will be sent on
application to
THE ARCHITECTURAL PRESS
9-13 Queen Anne's Gate Westminster SW1

"A.B.S."

House Purchase Loans ALTERNATIVE SCHEMES

1. Normal Advance: 80 per cent of Valuation.
Interest: 4 per cent gross. Borrower pays Survey
Fee and Legal Costs, totalling 1 per cent of loan.

2. Normal Advance: 85 per cent of Valuation.
Interest: 4½ per cent gross. (Office pays Survey
Fee and own Legal Charges.)

Repayment by means of an Endowment Assurance
term not exceeding 25 years under (1) or 30 years
under (2).

Houses in Course of Erection

Advance increased to 90 per cent of the controlled
selling price.

Particulars from: **The Secretary, A.B.S.**
Insurance Department, 66, Portland Place,
London, W.1. (Telephone: LANgham 5721.)

A selection of Architectural Press BOOKS

Exhibition Design. Edited by Misha Black, O.B.E. Contributors: Misha Black, O.B.E., Basil Spence, F.R.I.B.A., James Holland, F.S.I.A., Adrian Thomas, Richard Guyatt, Lynton Fletcher, M.A., J. Mortimer Hawkins, M.I.E.S., H. F. Clark, A.I.L.A., Dorothy Goslett, Austin Frazer.

THE PURPOSE of this book is to show what are the essential qualities of a good exhibition, and how to achieve them. It contains over 270 illustrations—photographs, drawings and plans—of well-designed recent exhibitions grouped under 'Trade Fairs', 'Public Exhibitions', 'Propaganda Exhibitions', 'Travelling Exhibitions', and 'National and International Exhibitions'. The technique of exhibition design is covered comprehensively and in detail. Each chapter is written by an expert in his own field. The mass of information the book contains will be of value to the professional exhibition designer and equally to the exhibition promoter. *Bound in full cloth boards. Size 9½ ins. by 7½ ins.; 188 pages; 274 illustrations. Price 25s., postage 10d.*

Town and Country Planning Textbook. Edited by APRR. Foreword by Professor W. G. Holford.

THIS BOOK PROVIDES the only comprehensive textbook available for students of town and country planning, and at the same time a complete reference book for the practising planner and for other professional workers in allied fields. Compiled under the editorship of both the Association for Planning and the School of Planning, it covers the entire new syllabus of the Town Planning Institute. It affords an opportunity of systematic study in physical planning and is divided into sections on 'Geography', 'Planning Survey', 'Social Survey', 'Transport', 'Industry and Power', 'Law and Economics', all of which are contributed by leading experts. *Bound in full cloth boards. Size 8½ ins. by 5½ ins.; 634 pages; a good bibliography. Price 42s., postage 10d.*

Building Materials: Science and Practice. By Cecil C. Handisyde A.R.I.B.A., A.A.Dip. With a Foreword by A. H. Moberly, Chairman of the Text and Reference Books Committee of the Royal Institute of British Architects.

THIS, THE FIRST of three books written and published at the recommendation of the Royal Institute of British Architects, provides up-to-date information on building materials in a form most useful to architectural students and to practising architects. Mr. Handisyde deals both with traditional materials and the many new materials which have come into use during the past two decades and takes full account of the very considerable amount of recent scientific research which has been brought to bear on all materials, old and new alike. He examines thoroughly those problems of increasing concern to architects today—to what extent alternative materials will provide comfortable buildings, warm and quiet and secure against fire, as well as weatherproof and durable. *Bound in full cloth boards. Size 9 ins. by 5½ ins.; 336 pages; 58 diagrams and photographs. Price 25s., postage 8d.*

Switzerland Builds: Its Architecture Modern and Native. By G. E. Kidder Smith. Introduction by Siegfried Giedion

THIS IS THE ONLY BOOK ever published in English recording the development and contribution of one of the chief sources of authentic contemporary architecture. Sixty pages are devoted to a fascinating survey of native types, the simple functional quality of which is in complete sympathy with the contemporary forms that follow. In the design of churches Switzerland stands alone: in her philosophy and building of schools, foremost in Europe; and the public buildings generally rank with the world's finest since the war. Mr. Kidder Smith is 'amongst other things, a photographer of genius' says THE ARCHITECTURAL REVIEW. *Bound in full cloth boards. Size 11½ ins. by 8½ ins.; 234 pages; 40,000 words; 6 pages in full colour; nearly 500 monochrome illustrations. Price 42s., postage 1s. 6d.*

a catalogue will be sent on application:

THE ARCHITECTURAL PRESS

9-13, Queen Anne's Gate, London, S.W.1.

lxiii

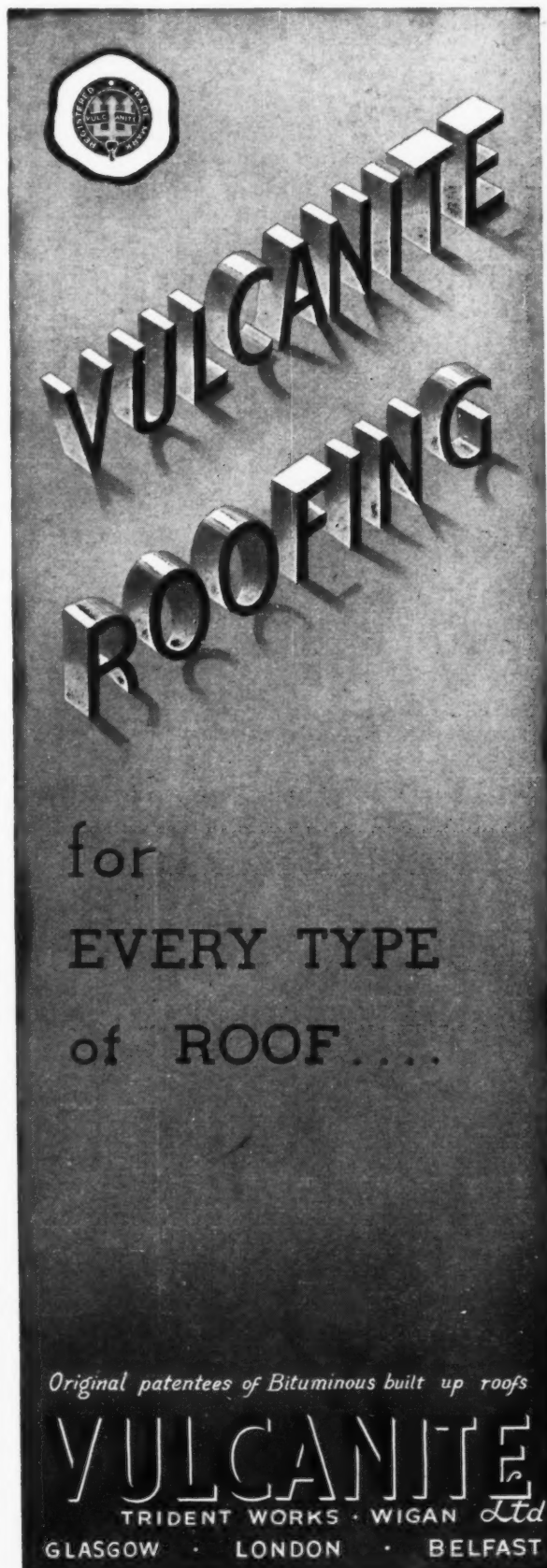

for
EVERY TYPE
of ROOF....

Original patentees of Bituminous built up roofs

VULCANITE
TRIDENT WORKS · WIGAN Ltd
GLASGOW · LONDON · BELFAST

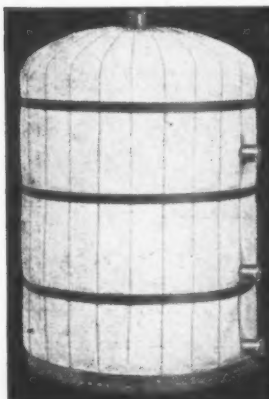

EETO HEAT CONSERVING CYLINDER JACKETS

TO FIT ALL STANDARD TYPES OF DOMESTIC CYLINDERS & SQUARE OR RECTANGULAR TANKS

Eeto jackets maintain and increase hot water supply with reduced fuel consumption. Specified in large numbers by architects and heating engineers for housing schemes, and extensively for use with immersion heaters in conversion schemes. Literature with details of official tests available on request.

- Finest materials only
- Permanent heat insulation
- Low initial cost

Patent No. 328472.

Sole Makers

EETO INSULATIONS, RIVER ST., BOLTON

Quality . . . like character . . . Endures

Durtnell

Builders since 1591



R. DURTNELL & SONS, LTD., BRASTED, Nr. Sevenoaks, Kent.

Tel.: Brasted 105-6.

SEVENOAKS, St. John's Hill. Tel.: Sevenoaks 3186.
OXTED, Station Road East. Tel.: Oxted 498.

PHENCO PLASTIC FLOOR COVERING

PHENCO is recommended by Architects as exceptionally strong and hard wearing, with high resistance to oil, grease and chemicals. NON-inflammable. Non-slip and dustless and easily kept clean by normal methods.

PHENCO is specified to British Standards Specification for wear, indentation, pliability, water absorption and non-inflammability. B.S. 476/1932, B.S.S. 386/1936, B.S.S. 810/1938.

PHENCO FLOORING is a durable and flexible material with pleasing colour tones. It is supplied in 8 or 12 yard rolls, 36 in. wide by 3/32 in. or 1/8 in. thick; also in tiles 12 in. by 12 in. and 9 in. by 9 in. and 1/8 in. thick.

SAMPLES AND FULL QUOTATIONS ON REQUEST TO

PHOENIX RUBBER CO. LTD.

91, Bishopsgate, London, E.C.2. Tel.: London Wall 1622

Works at: 2K, Buckingham Ave., Trading Estate, Slough, Bucks. Tel.: Slough 22307/8/9

Agents for Birmingham area
A. D. FOULKES LTD.

Agents for Sheffield area
JOHN HADFIELD & SONS LTD.



Agricultural Buildings

We are at the service of Architects or the supply and erection of prefabricated farm buildings.

Incorporated in existing layouts, they will save time, money and materials. We can also assist Architects by supplying all the units for the alteration and modernisation of existing farm buildings.

Johnston Brothers

(CONTRACTORS) LTD.

DOSELEY QUARRIES · DAWLEY · SALOP
LONDON OFFICE: IBEX HOUSE, MINORITIES, LONDON, E.C.3

Specify 'GALEPROOF' WINDOWS - All Wood

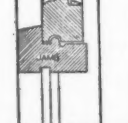
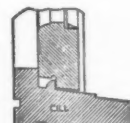
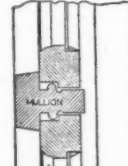
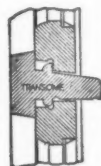
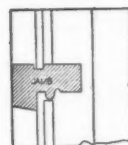

A SHANKS PATENT

Wind, dust and rain cannot penetrate Shanks 'Galeproof' Windows. Sturdily built of selected timber, with check beads worked on solid. 'Galeproof' patent construction permits loose fitting casements to eliminate the bugbear of easing. Low in cost and needing little maintenance, they are repeatedly specified by many local authorities. Shanks 'Galeproof' windows can end your window worries. Why not write now for Folder and Specification Sheet?

★ WE WILL GLADLY SEND A REPRESENTATIVE TO DEMONSTRATE A MODEL WINDOW.

Shanks have been Timber Merchants for 45 years and their Joinery Plant is without equal in the Midlands.

SHANKS

TROUBLE-FREE JOINERY

E. O. SHANKS & SONS LIMITED
Dept. W.1, Lockhurst Lane, Coventry.

Phone 89051 (3 lines).

Established 1905

CLASSIFIED ADVERTISEMENTS

Advertisements should be addressed to the Advt. Manager, "The Architects' Journal," 9, 11 and 13, Queen Anne's Gate, Westminster, S.W.1, and should reach there by first post on Friday morning for inclusion in the following Thursday's paper.

Replies to Box Numbers should be addressed care of "The Architects' Journal," at the address given above.

Public and Official Announcements

25s. per inch; each additional line, 2s.

LONDON COUNTY COUNCIL

Applications are invited for positions of ARCHITECTURAL ASSISTANT salaries up to £680 a year in the Housing and Valuation Department. Commencing salaries will be determined according to qualifications and experience. Engagement will be subject to the Local Government Superannuation Act, 1937, and successful candidates will be eligible for consideration for appointment to the permanent staff on the occurrence of vacancies.

Successful candidates will be required to assist in the design, layout and preparation of working drawings for housing schemes (cottages and multi-storey flats), and will be employed in the Housing Architect's Division.

Forms of application may be obtained from the Director of Housing, The County Hall, Westminster Bridge, S.E.1 (stamped addressed envelope required and quote reference A.A.1). Canvassing disqualifies. (816) 4555

SOUTH-WEST METROPOLITAN REGIONAL HOSPITAL BOARD.

Applications are invited for the following appointments on the Board's Architectural Staff:

ASSISTANT ARCHITECT, A.P.T., Grade VIII, £565-£760 p.a., plus London weighting allowance. Applicants must be Fellows or Associates of the Royal Institute of British Architects, and have had good general experience, including hospital design and construction, the control of contracts and specification writing.

JUNIOR ARCHITECTURAL ASSISTANT, A.P.T., Grade IV, £490-£525 p.a., plus London weighting allowance. Applicants should have attained the Intermediate standard required by the Royal Institute of British Architects, have had good architectural training and general experience, and be capable of preparing working and detail drawings.

The appointments are subject to the National Health Service (Superannuation) Regulations, 1950, and to satisfactorily passing a medical examination.

Applications, stating age, qualifications, present and past appointments, experience and training, together with the names and addresses of three referees, should be forwarded to the Secretary (S.2), South-West Metropolitan Regional Hospital Board, 11a, Portland Place, London, W.1, to be received by first post on Saturday, 26th May, 1951.

CITY AND COUNTY OF BRISTOL.

BRISTOL EDUCATION COMMITTEE.

COLLEGE OF TECHNOLOGY.

Principal: F. W. PARTINGTON, B.Sc.

Required full-time ASSISTANT LECTURER for Building Construction, Draughtsmanship and General Building and Architectural Subjects. Qualifications in Building, Architecture or Surveying, together with professional and/or teaching experience. Salary scale £450-£725, with graduate and training additions if applicable. Professional experience, National Service, and previous teaching allowed for in fixing initial salary.

Application form (returnable as soon as possible), obtainable by sending stamped addressed envelope to the Registrar, College of Technology, Bristol, 1.

G. H. SYLVESTER,

Chief Education Officer.

Council House, College Green, Bristol, 1. 2599

THE NORTH-WESTERN ELECTRICITY BOARD.

NO. 1 SUB AREA.

APPOINTMENT OF THIRD ASSISTANT ENGINEER (BUILDING CONSTRUCTION).

Applications are invited for the appointment of Third Assistant Engineer (Building Construction), in the Construction Section of the Mains Engineer's Department, No. 1 Sub Area, Town Hall, Manchester.

The successful applicant will be required to give general assistance to the Sub-Area Building Construction Engineer in the control and operation of a sub-section composed of members of all trades in the Building Industry.

The work involves repair and maintenance of all premises within the Sub-Area, and the erection of new sub-stations, office blocks, etc.

Applicants must have had a wide experience in the direct control of labour, supervision of contractors, estimating and costing, and practical experience in building design, will be considered an advantage.

The salary for the post will be in accordance with the National Joint Board Revised Agreement, Class M, Grade X, i.e., £727-£739-£751 per annum.

The post is superannuable.

Applications, stating age, qualifications and experience, present post and salary, should be received by the Sub-Area Secretary, No. 1 Sub-Area, The North-Western Electricity Board, Town Hall, Manchester, 2, not later than Saturday, 26th May, 1951.

BOROUGH OF HESTON AND ISLEWORTH. ENGINEER AND SURVEYOR'S DEPARTMENT.

TECHNICAL STAFF.

Applications are invited for the undermentioned posts in the Borough Engineer and Surveyor's Department:

(a) GENERAL ENGINEERING ASSISTANT, Grade A.P.T., II (£420-£465), plus London weighting.

Other things being equal, preference will be given to candidates who have passed the Intermediate Examination of the Institution of Municipal Engineers or other equivalent.

(b) GENERAL ENGINEERING ASSISTANT, Grade A.P.T., IV (£480-£525), plus London weighting.

Candidates should have good Civil or Municipal engineering experience, and other things being equal, preference will be given to candidates who have passed the examination qualifying for A.M.I.C.E. or A.M.I.Mun.E.

(c) JUNIOR ARCHITECTURAL ASSISTANT, Grade A.P.T., II (£420-£465), plus London weighting.

Other things being equal, preference will be given to candidates who have passed the R.I.B.A. Intermediate Examination.

(d) GENERAL ARCHITECTURAL ASSISTANT, Grade A.P.T., III (£450-£495), plus London weighting.

Candidates should have good experience in an architectural office, and other things being equal, preference will be given to candidates who have passed the R.I.B.A. Intermediate Examination.

The Council is unable to assist the successful candidate with housing accommodation.

Applications, on forms to be obtained from the Borough Engineer and Surveyor, 88, Lampton Road, Hounslow, must be returned to him not later than noon on 28th May appropriately endorsed.

HAROLD SWANN,

Town Clerk.

2522

COUNTY BOROUGH OF GREAT YARMOUTH.

APPOINTMENT OF CLERK OF WORKS.

Applications are invited for the appointment of Clerk of Works, to act under the direction of the Borough Engineer in the supervision of the erection of six-storey flats.

Applicants should have a thorough knowledge of the building trade, the erection of multi-storeyed flats, of steel-frame building and pile foundations. Membership of the Incorporated Clerk of Works' Association of Great Britain would be an advantage. The salary will be £12 per week. Housing accommodation will be provided if required.

Applications, stating age, qualifications and previous experience, together with the names of three persons to whom reference may be made, should be enclosed in an envelope, endorsed "Clerk of Works," and must be received by me not later than Friday, 25th May, 1951.

Candidates must disclose in writing whether they are related to any member or officer of the Council. Canvassing, either directly or indirectly, will disqualify.

FARRA CONWAY,

Town Clerk.

Town Hall, Great Yarmouth.

3rd May, 1951.

2550

MINISTRY OF WORKS.

There are vacancies in the Chief Architect's Division for ARCHITECTURAL ASSISTANTS and LEADING ARCHITECTURAL ASSISTANTS, with recognised training and fair experience. Successful candidates will be employed in London and elsewhere on a wide variety of Public Buildings, including Atomic Energy and other Research Establishments, Telephone Exchanges, and Housing.

Salary: Architectural Assistants, £340-£575 per annum; Leading Architectural Assistants, £570-£675 per annum. Starting pay will be assessed according to age, qualifications and experience. These rates are for London; a small deduction is made in the Provinces.

Although these are not established posts, some of them have long term possibilities, and competitions are held periodically to fill established vacancies.

Apply in writing, stating age, nationality, full details of experience, and locality preferred, to Chief Architect, Ministry of Works, 20, Horse, John Islip Street, London, S.W.1, quoting reference WG10/BC. 2217

NORFOLK COUNTY COUNCIL.

COUNTY ARCHITECT'S DEPARTMENT.

Applications are invited from Registered Architects for the appointment of a SENIOR ASSISTANT ARCHITECT, Grade VI (£595-£660 per annum).

Applications are also invited for the appointment of an ASSISTANT ARCHITECT, Grade V (£520-£570).

The above salaries do not include the increases recently recommended by the National Joint Council, which have not yet been considered by the County Council.

Applications, stating age, qualifications, present appointment and salary, full details of experience, and giving the name of three persons to whom reference may be made, should be sent to the County Architect, 27, Thorpe Road, Norwich, by not later than Monday, 28th May, 1951.

The appointments are on the permanent staff and are subject to National Conditions of Service.

H. OSWALD BROWN,

Clerk of the Council.

County Offices, Thorpe Road, Norwich.

2527

WEST SUFFOLK COUNTY COUNCIL.

COUNTY ARCHITECT'S DEPARTMENT.

Applications are invited for the appointment of JUNIOR QUANTITY SURVEYING ASSISTANT, on A.P.T., Grades I-II (£440-£515), of the National Joint Council Salary Scales, position on scale according to qualifications and experience.

Applicants should be Students of the Royal Institute of Chartered Surveyors studying for the Intermediate Examination and with not less than two years' office experience.

The appointment will be terminable by one month's notice in writing on either side, and will be subject to the provisions of the Local Government Superannuation Act, 1937. The successful candidate will be required to pass a medical examination.

Forms of application may be obtained from the undersigned, by whom applications, together with the names of two referees, should be received not later than 14 days after the date of publication of this advertisement.

L. G. H. MUNSEY,

Clerk of the County Council.

Shire Hall, Bury St. Edmunds.

May, 1951. 2590

DERBYSHIRE COUNTY COUNCIL, ARCHITECT'S DEPARTMENT.

Applications are invited for the undermentioned appointments. Conditions of service are in accordance with the National Scheme for Local Authorities, as adopted by the County Council: QUANTITY SURVEYORS: (a) A.P.T., Grade VI; (b) A.P.T., Grade I. Applicants for (a) must be in possession of an appropriate professional qualification. The posts will be subject to the Local Government Superannuation Act, 1937, and the successful candidates will be required to pass a medical examination. Canvassing in any form will be a disqualification for appointment.

Applications to reach this office not later than 31st May, 1951, on forms which may be obtained from the undersigned.

F. H. CROSSLEY, Dipl. Arch. (L'pool),

F.R.I.B.A., County Architect.

St. Mary's Gate, Derby.

18th May, 1951.

2591

BOROUGH OF WREXHAM.

Applications are invited for the following appointments in connection with Capital Works (Housing):

(a) ARCHITECTURAL ASSISTANT (A.P.T., Grade Va or VI, £550-£610, or £595-£660 per annum, according to qualifications and experience).

(b) ASSISTANT QUANTITY SURVEYOR (A.P.T., Grade IV, £480-£525 per annum).

(c) CLERK OF WORKS (£405-£465 per annum).

Applicants for appointment:

(a) should be Associate Members of the R.I.B.A. or hold equivalent qualifications, and have a general architectural experience;

(b) should be suitably qualified and have had general experience in the preparation of Bills of Quantities, measuring and valuation for Interim Certificates and Final Accounts on various Building Contracts;

(c) should have a sound knowledge of Building Construction and all branches of Building Trades, and should preferably have had previous experience as a Clerk of Works on such contracts.

The Council is prepared to offer housing accommodation to the successful applicants (if married) for appointments (a) and (b).

Forms of application and Conditions of Service for the appointments may be obtained from the Borough Engineer and Surveyor, 31, Chester Street, Wrexham, and returned in an envelope appropriately endorsed to the undersigned not later than first post on Friday, 8th June, 1951.

PHILIP J. WALTERS,

Town Clerk.

Guildhall, Wrexham.

9th May, 1951.

2592

OUNDLAND AND THRAPSTON RURAL DISTRICT COUNCIL.

JUNIOR ARCHITECTURAL ASSISTANT.

Applications are invited for the appointment of Junior Architectural Assistant, in the Architect's Department of the above Authority, at a salary within A.P.T., Grades I and II, of the National Scale of Salaries. The point of entry into the relevant salary Grades will depend on the experience of the successful applicant.

The post is permanent, and the appointment will be subject to (a) the National Scheme of Conditions of Service, (b) the provisions of the Local Government Superannuation Act, 1937, (c) the satisfactory passing of a medical examination, and (d) termination by one month's notice on either side.

Applicants should be of R.I.B.A. Intermediate Examination standard; have served Articles in an Architect's office, and have had experience in the preparation of Working Drawings, and making of Surveys. Preference will be given to applicants who have knowledge of Quantities.

Applications should be endorsed "Architectural Assistant," stating age, qualifications, previous and present appointment, and details of training and experience, accompanied by copies of three recent testimonials, should reach the undersigned not later than Friday, 1st June, 1951.

H. H. HASSALL,

Clerk of the Council.

Council Offices, Midland Road,

Thrapston, Kettering.

10th May, 1951.

2693

**LONDON ELECTRICITY BOARD.
NORTH-EASTERN SUB-AREA.**

Applications are invited for the following positions:

ENGINEERING DRAUGHTSMAN (Ref. V.1231/A.), at Stratford, E.15. Candidates should possess a wide experience in design and modification of sub-stations and other buildings, and ability to work on own initiative and deal with Architects and Surveyors. Salary from £500 per annum inclusive.

DRAUGHTSMAN (Ref. V.1230/A.), at South Woodford, E.18. Applicants should be at least 21 years of age and have had a good general education and drawing office experience, preferably on Mains Records. Salary within range £300-£500 per annum inclusive.

The salaries are provisional, pending grading of the posts under the National agreement of the appropriate negotiating body, and the commencing salaries will be determined according to qualifications and experience.

Application forms obtainable from Establishments Officer, 46, New Broad Street, E.C.2, to be returned duly completed within 10 days, quoting clearly the reference number of the vacancy for which application is made. Please enclose addressed foolscap envelope and quote relevant reference on all correspondence. 2562

**LANCASHIRE COUNTY COUNCIL.
DEPUTY COUNTY ARCHITECT.**

Applications are invited from Fellows or Associates of the R.I.B.A. for the appointment of Deputy County Architect, at a salary of £1,700-£2,750 p.a.

The establishment of the department is a large one and, in addition to high architectural ability, first-class administrative capacity will be necessary. The appointment will be terminable by three months' notice.

Applications forms, obtainable from G. Noel Hill, F.R.I.B.A., M.T.P.I., County Architect, County Hall, Preston, must be returned not later than 9th June, 1951. 2561

BIRMINGHAM REGIONAL HOSPITAL BOARD.

Applications are invited for the following appointments:

SENIOR ASSISTANT ARCHITECT. Salary scale: A.P.T., VIII (£685-£760). Applicants must have the Final R.I.B.A. or possess recognised Diploma of Architecture, and should have considerable experience of design of buildings and building procedure. Experience in design of mental hospitals will be an advantage.

ARCHITECTURAL ASSISTANT. Salary scale: A.P.T., III (£450 to £495). Applicants should be neat and expeditious draughtsmen, with experience of surveying buildings, preparing sketch designs, working drawings and details. Registration as student of R.I.B.A. will be an advantage.

ASSISTANT QUANTITY SURVEYOR. Salary scale: A.P.T., VII (£635-£710). Applicants should have Final of Royal Institute of Chartered Surveyors, and be fully experienced in taking off and preparation of Bills of Quantities.

Appointments are subject to National Health Service (Superannuation) Regulations, 1950, and to one month's notice. Applications, stating age, qualifications, experience and present appointment, with details of two referees, should be submitted to the Secretary, Birmingham Regional Hospital Board, 10, Augustus Road, Birmingham, 15, not later than 4th June, 1951. 2560

**METROPOLITAN BOROUGH OF POPLAR.
APPOINTMENT OF CHIEF ARCHITECTURAL ASSISTANT (GRADE A.P.T., VIII).**

Applications are invited from suitably qualified persons for the permanent appointment of Chief Architectural Assistant in the Architect's Section of the Borough Engineer and Surveyor's Department. The applicant appointed will be under the direction of the Principal Assistant Architect, who is responsible for the section. The salary payable will be in accordance with Grade A.P.T., VIII, of the National Salary Scales, i.e., £685-£760 per annum, plus London weighting. Experience in the design of housing and multi-storey flats, and have a good knowledge of building construction, specification writing, and must be able to supervise a team of assistants.

Several schemes for the development of residential and neighbourhood units have been phased over a period of many years, in which will be involved interesting design and constructional problems. The applicant appointed will be engaged on the projects forming these areas.

Applicants should be Associates of the Royal Institute of British Architects. Full details of the appointment and forms on which application must be made may be obtained from the Borough Engineer and Surveyor, Poplar Town Hall, Bow Road, E.3, to whom completed applications must be delivered not later than first post on Tuesday, 22nd May, 1951. 2507

**POPULAR TOWN HALL, BOW ROAD, LONDON, E.3.
26th April, 1951.**

**LONDON COUNTY COUNCIL.
ARCHITECT'S DEPARTMENT.** Applications are invited for positions of ARCHITECT, Grade III (£650-£700) and TECHNICAL ASSISTANT (up to £580) for architectural work on new housing, schools and other public buildings. The positions are superannuable, and the above rates are subject to an addition of 10 per cent. on the first £600 and 7½ per cent. on any remainders. Application forms from the Architect, The County Hall, S.E.1, enclosing stamped addressed foolscap envelope and quoting AR/EK/A. Canvassing disqualifies. (514) 3914

CITY OF BIRMINGHAM EDUCATION COMMITTEE.

APPOINTMENT OF ASSISTANT QUANTITY SURVEYOR.

Applications are invited for appointment as Assistant Quantity Surveyor in the Architect's Branch of the Education Department. Salary: A.P.T., II (£470-£515).

Applicants should be thoroughly experienced in "working up," and should have passed the Intermediate Examination of the Royal Institute of Chartered Surveyors or its equivalent. Experience in the settlement of final accounts for minor contracts will be an advantage. The appointment will afford good experience for the keen worker over the whole field of quantity surveying.

Forms of application may be obtained from the undersigned, to whom they should be returned not later than 8th June, 1951.

E. L. RUSSELL,

Chief Education Officer,
Education Office, General Purposes Branch,
Council House, Margaret Street,
Birmingham, 3. 2583

EAST KILBRIDE DEVELOPMENT CORPORATION.

ASSISTANT EXECUTIVE IN THE ARCHITECTURAL DEPARTMENT.

The Corporation invite applications for the post of Assistant Executive in the Architectural Department. Candidates must have had substantial experience in the control and organisation of large scale building works carried out by contract and in the running of a large architectural office. It is desirable but not essential that applicants should be qualified Architects. The salary scale is £1,250-£50 to £1,500 per annum, with placing according to experience, etc. The appointment is subject to the Corporation's Conditions of Service and Superannuation Agreement. The selected candidate will be required to pass a medical examination. A house will be made available if required. Application forms may be obtained from the General Manager, Torrance House, East Kilbride, to whom they should be returned not later than 9th June, 1951.

Canvassing, directly or indirectly, of the members of the Corporation will constitute an absolute disqualification. 2571

**PETERLEE DEVELOPMENT CORPORATION.
APPOINTMENT OF QUANTITY SURVEYOR.**

Applications are invited from Associate Members of the Royal Institute of Chartered Surveyors for the appointment of Quantity Surveyor, at a salary equivalent to A.P.T., Grade VIII or IX, of the N.J.C. Salary Scales. Applicants should have considerable experience in preparation of Bills of Quantities and estimates of all types, particularly for housing work, and should be competent to carry out measurement of work on site, issue certificates, and check final accounts.

The position is a superannuable one, and the successful applicant will be required to pass a medical examination. The appointment, which is subject to the Conditions of Service adopted by the Corporation, will be terminable by one month's notice in writing on either side.

Housing accommodation will be made available to the person appointed.

Applications, giving particulars of age, experience, qualifications, etc., together with the names of two referees, should be addressed to the undersigned, to arrive not later than 2nd June, 1951.

A. V. WILLIAMS,

General Manager,
Shotton Hall, Castle Eden, Co. Durham.
4th May, 1951. 2569

STEVENAGE DEVELOPMENT CORPORATION.

The Stevenage Development Corporation invite applications for the following posts in the Department of Architecture and Planning (Chief Architect and Planner, Clifford Holliday, M.Arch., F.R.I.B.A., M.T.P.I.)—

(1) ASSISTANT ARCHITECTS. Grade IV. Salary £580-£30-£750. Applicants should be fully qualified Architects, with experience in housing and/or industrial buildings.

(2) JUNIOR ARCHITECTS. Grade Va. £530-£25-£570.

Candidates should either have completed a degree or diploma course at a recognised school of architecture or have passed the Final Examination of the R.I.B.A.

(3) ARCHITECTURAL ASSISTANT. Grade VI. Salary £350 at age 21, £379 at age 22, £400 at age 23.

Candidates must have reached the Intermediate standard of the R.I.B.A.

(4) TRACER. General Division. Scale (maximum), females £306, males £385. Initial salary according to age.

Initial salaries for posts (1) and (2) will be fixed according to qualifications and experience. Successful applicants will be required to contribute to a Local Government Superannuation Fund or an Assurance Scheme.

The Corporation anticipates that, if so desired, it will be able in the near future to offer successful married candidates the tenancy of a Corporation house.

Canvassing, directly or indirectly, of members or staff of the Corporation will disqualify.

Forms of application may be obtained from the Chief Administrative Officer, Stevenage Development Corporation, Aston House, near Stevenage, Herts., to whom completed forms should be returned not later than 28th May, 1951. 2568

BOROUGH OF WIDNES.

BOROUGH ARCHITECT'S DEPARTMENT.

Applications are invited for the appointment of an ARCHITECTURAL ASSISTANT, at a salary in accordance with A.P.T., Grade IV, of the National Scale of Salaries, commencing at the minimum of the grade.

Applicants must be Student R.I.B.A. and have worked in an architectural office for at least two years subsequent to having passed the Intermediate Examination.

The appointment will be subject to the National Scheme of Conditions of Service as adopted by the Council, and to the Local Government Superannuation Act, October, 1937, and to the successful candidate passing a medical examination.

Applications, stating full particulars of age, experience and qualifications, etc., together with the names and addresses of two referees, to be sent to the Borough Architect, Brendan House, Widnes Road, Widnes, not later than Friday, 8th June, 1951.

Canvassing, directly or indirectly, will disqualify.

FRANK HOWARTH,

Town Hall, Widnes.
7th May, 1951. 2563

**COUNTY BOROUGH OF READING.
BOROUGH ARCHITECT'S DEPARTMENT.**

Applications are invited for the under-mentioned appointments:—

(a) SENIOR ASSISTANT ARCHITECT, Grade VI (£595-£660 p.a.).

Applicants for this post must be Associates of the Royal Institute of British Architects.

(b) ARCHITECTURAL ASSISTANT, Grade I (£390-£430 p.a.).

Applications should be received by the Borough Architect, Town Hall, Reading, by Thursday, the 31st May, 1951, from whom the application forms can now be obtained.

G. F. DARLOW,

Town Hall, Reading.
18th May, 1951. 2584

CITY OF MANCHESTER.

CITY ARCHITECT'S DEPARTMENT.

Applications are invited for the appointment of an ASSISTANT ARCHITECT on the permanent staff.

Salary: A.P.T., Grade V (£570 to £620 per annum).

Candidates must be Registered Architects; preference will be given to applicants who are Associates of the Royal Institute of British Architects and/or hold a Degree or Diploma of a recognised School of Architecture.

Persons who have the qualifications named above, but are not yet registered architects, are eligible to apply; the salary in such case would be A.P.T., Grade IV, commencing at £530 per annum, until registered.

Forms of application may be obtained from and returned to Leonard C. Howitt, B.Arch., F.R.I.B.A., City Architect, Town Hall, Manchester, 2, by the 1st June, 1951.

Canvassing is prohibited.

PHILIP B. DINGLE,

Town Hall, Manchester, 2.
May, 1951. 2582

BURGH OF PAISLEY.

Applications are invited for the following appointments in the Burgh Engineer's Department, viz.:

(a) ARCHITECTURAL ASSISTANTS. A.P.T., V.

(b) PLANNING ASSISTANTS. A.P.T., V. Applicants for (a) should have experience of housing, preferably with a local authority, and be qualified by examination as A.R.I.B.A. or equivalent.

Applicants for (b) should have suitable experience in Town Planning, and be qualified by examination as A.M.T.P.I. or equivalent.

The above appointments will be on a permanent basis, subject to the successful applicants passing the prescribed medical examination, and may be determined by one month's notice on either side. The successful applicants will be required to contribute to the Superannuation Fund.

Applications, with names of two referees, should be sent to the undersigned to reach him on or before Monday, 28th May, 1951.

JOHN A. MCGREGOR,

Burgh Engineer.
14, Gilmour Street, Paisley. 2581

HUDDERSFIELD TECHNICAL COLLEGE.

Principal: Dr. W. E. Scott, M.B.E.

Applications are invited for the post of HEAD OF THE DEPARTMENT OF BUILDING.

Candidates should hold suitable professional qualifications in Building or Architecture, and have had both teaching and industrial experience. The Department is graded I in the Burnham Scale for Establishments for Further Education. Salary £900-£25-£1,000. Duties to commence on 1st September, 1951, or as soon afterwards as possible.

No forms of application are issued, but further particulars are obtainable from the Principal, Huddersfield, to whom applications should be sent as soon as possible, accompanied by two testimonials and the names of three persons to whom reference can be made.

H. KAY,

Chief Education Officer.
2597

CITY OF LEEDS.

CITY ARCHITECTS' DEPARTMENT.

Applications are invited for the following appointments:

(a) ASSISTANT ARCHITECTS. A.P.T., VI-VII. Salary scale, £595-£710.

(b) ASSISTANT ARCHITECTS. A.P.T., VI. Salary scale, £595-£660.

(c) ASSISTANT ARCHITECTS. A.P.T., V. Salary scale, £520-£570.

Candidates must be Registered Architects.

(d) ARCHITECTURAL ASSISTANTS. A.P.T., IV. Salary scale, £480-£525.

(e) ARCHITECTURAL ASSISTANTS. A.P.T., III. Salary scale, £450-£495.

(f) ARCHITECTURAL ASSISTANTS. A.P.T., II. Salary scale, £420-£465.

(g) ASSISTANT QUANTITY SURVEYOR. A.P.T., VIII. Salary scale, £685-£760 p.a.

Candidates must be Members of the Royal Institution of Chartered Surveyors, and must be competent and experienced in all branches of quantity surveying.

(h) ASSISTANT QUANTITY SURVEYOR. A.P.T., V-VI. Salary scale, £520-£660.

Candidates should preferably have passed the Final Examination of the Royal Institution of Chartered Surveyors.

In each case the payment of salary increments will be subject to satisfactory service, and will be granted normally with effect from the 1st April following the completion of 6 months' service.

The appointments are subject to the Local Government Superannuation Act, 1937, and the successful applicants will be required to pass a medical examination.

Application forms may be obtained from the City Architect, Priestley House, Quarry Hill, Leeds, 9, to whom they should be returned, together with copies of three recent testimonials, by 10 a.m. on Friday, 25th May, 1951.

Canvassing in any form, either directly or indirectly, will be a disqualification.

R. A. H. LIVETT, A.R.I.B.A., City Architect.

Priestley House, Leeds, 9. 2565

4th May, 1951.

BOROUGH OF DEVIZES.

TECHNICAL ASSISTANT.

Applications are invited for the temporary appointment of Technical Assistant in the office of the Borough Surveyor and Water Engineer, to assist in the preparation of schemes for the Council's permanent housing programme, at a salary in accordance with Grade IV (A.P.T.) of the National Scale of Salaries (£480 p.a., rising by annual increments of £15 to £525).

Applicants should have had good experience in the preparation of schemes of Municipal Housing, including Sewerage, Highways, and Water Supply. Preference will be given to applicants who have passed an examination of the Institution of Civil Engineers or the Institution of Municipal Engineers or the Royal Institution of British Architects.

Forms of application and any further particulars may be obtained from, and applications should be addressed to, the Borough Surveyor and Water Engineer, The Chequers, Devizes, Wilts.

All applications should be received in an envelope endorsed "Technical Assistant" by not later than noon on Monday, 4th June, 1951.

The appointment will be subject to one month's notice on either side.

A. HODGE, Town Clerk.

Midland Bank Chambers, Devizes, Wilts. 2566

3rd May, 1951.

UNIVERSITY COLLEGE, IBADAN.

The University College, Ibadan, Nigeria, invites applications for the post of MAINTENANCE OFFICER, on salary of £950 a year.

Applications should reach the Registrar, University College, Ibadan, Nigeria, not later than 30th June, 1951, or the London Representative, University College, Ibadan, 1, Gordon Square, London, W.C.2, not later than 15th June, 1951. Further details may be obtained on application to either of the above. 2596

COUNTY BOROUGH OF HALIFAX.

BOROUGH ENGINEER'S DEPARTMENT.

APPOINTMENT OF QUANTITY SURVEYOR.

Applications are invited for the above appointment, at a salary in accordance with Grade A.P.T., VII (£685-£760).

Housing accommodation for the successful candidate will be provided if necessary.

Candidates should possess appropriate technical qualifications, and will be required to pass a medical examination. The appointment will be subject to the conditions of service adopted by the Corporation and to the Local Government Superannuation Act, 1937.

Candidates must disclose whether to their knowledge they are related to any member of or the holder of any senior office under the Council.

Applications, stating age, qualifications, present position, salary and experience, accompanied by copies of three recent testimonials, should be appropriately endorsed and delivered to the undersigned not later than Saturday, 26th May, 1951.

RICHARD DE Z. HALL, Town Clerk.

Town Hall, Halifax. 2564

4th May, 1951.

THE IMPERIAL WAR GRAVES COMMISSION

invite applications from suitably qualified candidates for the post of ASSISTANT TO ENGINEER, at their headquarters at Woodburn Green. Candidates must have had general engineering experience, a good education and technical training, and preferably be ex-Service. Experience with a Government or Local Authority or well established firm, including general office routine, would be an advantage. The appointment, which is on a temporary basis, carries salary on the scale £540-£645 per annum.

Applications should be addressed to the Appointments Officer, Imperial War Graves Commission, Woodburn House, Woodburn Green, High Wycombe, Bucks., within 10 days of the appearance of this notice. 2570

2570

COUNTY LONDONDERRY EDUCATION COMMITTEE.

Applications are invited for the following vacancies in the Committee's Architectural Department:—

SENIOR ARCHITECTURAL ASSISTANT. Salary, £400×£20-£600.

JUNIOR ARCHITECTURAL ASSISTANT. Salary, £200×£15-£400.

The point of entry in the salary scales will be determined according to the qualifications and experience of the successful applicants.

A large number of new schools are at present in the sketch plan stage, and successful candidates will be engaged on the preparation of working drawings, details, models and specifications, and will be given scope to work on the designs of other new intermediate and primary schools and school residences, etc., according to the programme on hand.

Successful candidates will be required to study for the R.I.B.A. examinations, facilities for which are provided in the local Technical College.

Forms of application may be obtained from the Education Office, New Row, Coleraine, County Londonderry, and should be returned to the undersigned within two weeks of the appearance of this notice.

R. B. HUNTER, Director of Education. 2594

2594

Architectural Appointments Vacant

4 Hms or under, 7s. 6d.; each additional 1/2 hr. 2s.

LIONEL BRETT & KENNETH BOYD have vacancies at their Hatfield office for three ASSISTANTS, preferably Intermediate standard. Please apply in writing to New Town House, Hatfield, Herts., stating experience and salary required. 2541

2541

QUALIFIED Architect as MANAGING ASSISTANT

in busy country practice. Salary from £700, according to experience, age, etc. The intention is that the appointment should develop eventually into a partnership. Experience in managing offices and controlling staff is desirable, and the opportunity is an excellent one for a man with the required qualifications. Applicants should give full particulars of training, age, experience, etc. Also vacancy for Senior Assistant. Salary £450 to £550, according to qualifications. Box 2487.

BIRMINGHAM.—Architects require keen ASSISTANT, qualified or approaching R.I.B.A. Final; commercial and industrial work. Watson, Johnson & Stokes, Victoria Square. 2465

ARCHITECT'S ASSISTANT required, West Riding, Yorkshire. Must be good quick draughtsman and possess initiative. Good salary offered. Box 2512.

CHIEF and SENIOR ARCHITECTURAL ASSISTANTS required by London Firm of Architects. Please reply by letter, stating training, experience, qualifications and salary required, to Box 2516.

JUNIOR ARCHITECTURAL ASSISTANT required. Write, stating age, experience, and salary required, to Portess & Richardson, Lloyds Bank Chambers, Peterborough. 2518

ARCHITECT'S ASSISTANT required by busy provincial Architect, town and country practice, Reading area. Capable of preparing sketch plans, working drawings, specifications. Supervising. Checking accounts. Car expenses. Good salary and prospects. Write, stating experience and salary required to Box 2524.

ARCHITECTURAL ASSISTANT wanted for private office with varied practice. Reply in writing stating age, experience, and salary required to:—Peirce & Son, Architects & Surveyors, 30, St. Petersburg, Stockport. 2555

2555

JUNIOR ARCHITECTURAL ASSISTANT required in London office. Must be fully experienced, able to take charge of jobs, and to control staff of seven assistants. Excellent prospects for right man. Please reply, with full details of age, experience, and salary required, to Box 2572.

ARCHITECTURAL DRAUGHTSMAN required immediately in our Works Department Headquarters, situated in Manor Park, E.12. This position will be subject to medical examination, and after a satisfactory probationary period the successful applicant will be required to participate in the Society's superannuation scheme. Salary £405 per annum. Applications in writing, stating age, qualifications, and full details of experience in chronological order, to the Staff Manager, London Co-operative Society, Ltd., 54, Maryland Street, Stratford, E.15. 2577

2577

JUNIOR ARCHITECTURAL ASSISTANT required for Central London office, Architect in private practice. Phone Holborn 2843 for appointment. 2578

SENIOR ARCHITECTURAL ASSISTANT required (25 to 40). Salary range £9 17s. 6d. to £11 5s. Knowledge of reinforced concreting and steel work. Able to produce working drawings and specifications. Apply Men's Personnel Dept., Kodak, Ltd., Harrow, Middx. PMB.28427. 2574

2574

ARCHITECTURAL ASSISTANTS, with initiative, required immediately for varied and interesting practice near Chester, including hospital and ecclesiastical works. Write, with particulars of experience and salary required, to Box 2579.

2579

2579

2579

2579

2579

2579

2579

2579

2579

2579

2579

2579

2579

2579

2579

2579

2579

2579

2579

2579

2579

2579

2579

2579

2579

2579

2579

2579

2579

2579

2579

2579

2579

2579

2579

2579

2579

2579

2579

2579

2579

2579

2579

2579

2579

2579

2579

2579

2579

2579

2579

2579

2579

2579

2579

2579

2579

2579

2579

2579

2579

Don't delay!

GIVE THE ANSWER NOW

NOW

"I'll ring you back" means needless delay and expense when the data you need can be always within reach. Flick a switch—and RELIANCE Loudspeaking Telephones put you into immediate contact with any member of your staff. Time and telephone charges saved . . . goodwill created . . . your P.O. switchboard and operator free for external traffic . . . this is the efficient way to run a business. The many advantages of RELIANCE installations—on sale or rental—are detailed in leaflet L 26 May we send you a copy?

THE RELIANCE TELEPHONE COMPANY LTD.

(A subsidiary of The General Electric Co. Ltd.)

39-41, PARKER STREET, KINGSWAY, LONDON, W.C.2

Telephone: Chancery 5341 (P.B.X.)

BRANCHES THROUGHOUT THE UNITED KINGDOM



JUNIOR ARCHITECTURAL ASSISTANT wanted for general private practice. Telephone Victoria 9733 and 8837 for appointment. 2588

ASSISTANT ARCHITECT required for Manchester firm of Architects. Fully qualified and able to take charge of drawing office staff. Salary offered up to £750 per annum, according to age and experience. Write, stating age, qualifications, and details of previous experience. Box 2586.

TWO ARCHITECTS required, between Intermediate and Final standard. Salary according to qualifications, £500-£550 p.a., or more for the right type of applicant. Work consists chiefly of London Office Buildings and Industrial Architecture. Box 2595.

Architectural Appointments Wanted

ARCHITECTURAL MODEL MAKER (21), with 4 years' experience in Architect's office, knowledge of building construction, and ability to read drawings and work with perspex, card, etc., requires position in London area. Box 139.

SENIOR ASSISTANT (34) A.R.I.B.A., A.M.T.P.I., wide experience in office administration, works organization, design and construction; recently returned from completion of contract overseas, seeks position having reasonable prospects of permanency. Salary £800-£900. Box 146.

ASSOCIATE, school trained, with wide experience of heavy and industrial work, design, contracts and office organisation, seeks new position, at 3 months' notice in Southern England. Position of responsibility essential. Box 2587.

JUNIOR ASSISTANT, evening student, living Hertfordshire, 2 years' office experience, capable of 1/2 in. scale drawings, surveys, etc., seeks progressive post near home or Central London. Box 154.

ARCHITECT'S ASSISTANT, 9 years' varied practical experience, R.I.B.A. student, seeks permanent progressive post offering responsibility and scope for initiative, within daily access of Bournemouth. All replies answered and treated in strict confidence. Box 153.

STUDENT for Probationership, with 2 years' office experience, desires position with Architect leading to articles. Box 152.

ASSISTANT (26), completing Final studies, experience as senior in charge of small office, requires position in similar capacity. Box 151.

ARCHITECT (lady), Dip.Arch., school trained, 3 years' experience, including valuable term abroad, seeks progressive position in London. Box 148.

YOUNG Lady, Intermediate, some experience, requires position in London. Box 149.

ARCHITECTURAL ASSISTANT (28), Final standard, 5 years' school trained since demob., requires position in Southern England, including London, preferably where assistance can be given with housing. Why not interview? Box 150.

CHIEF ASSISTANT ARCHITECT (37), first-class office trained, practical contemporary outlook, excellent experience, specialised industrial and commercial, desires responsible remunerative position. Present address Midlands. Box 155.

A.R.I.B.A. (34) Managing Assistant for 5 years, seeks office with small staff and plenty of work in London or country. Box 156.

A.R.I.B.A. (34), small practice, South Bucks., industrial and general, offers 3 days per week in High Wycombe area, or full time with prospects. Moderate terms. Wide experience in London and provinces. Ambitions. Box 2598.

Other Appointments Vacant

4 lines or under, 7s. 6d.; each additional line, 2s.

YOUNG Qualified QUANTITY SURVEYOR required to take charge of Surveying Section in busy Architects' office. Excellent prospects, with possible future advancement. Help with housing accommodation if necessary. Apply, stating particulars, to Ruddle & Wilkinson, F.L./A.R.I.B.A., Long Causeway Chambers, Peterborough. Tel.: Peterborough 5248/9. 2455

QUANTITY SURVEYOR required to work in Architect's Dept. of large N.E. London Building Contractors. Box 2575.

ARCHITECT required efficient SECRETARY/SHORTHAND-TYPIST, St. John's Wood. 5-day week. Phone Cunningham 2529 for appointment. 2576

For Sale or Wanted

4 lines or under, 7s. 6d.; each additional line, 2s.

STANLEY Theodolite for Sale. Beautiful instrument, complete with marker extending to 16 ft., and tripod. Also Pantograph. All in leather cases. £90. Box 2589.

SECONDHAND MORRIS electric balanced PASSENGER LIFT. 5 cwt., 250 volts a.c., automatic controlled. Suitable for private house or nursing home. To be dismantled by purchaser. For further particulars apply W. W. & J. McClure, Solicitors, 1, Ardgowan Square, Greenock (Tel. 2121). 2578

SALE—Collection of Contemporary and Classical Architectural books, the property of ex-Student. Majority brand new and unsold. Individual books may be purchased. Write to 2, Plasterton Gardens, Cardiff, for list. Examples: "History of Architecture," Bannister Fletcher, £1; "Modern Building Practice," 4 vols., bound in buckram, "Architect's Year Books," I and II, set of Corbusier's recent publications, etc., etc. Books by F. R. S. Yorke, Maxwell Fry, J. M. Richards, Howard Robertson, Frank Lloyd Wright, Gibberd, Sharp, Pevsner and Stratton, Ruskin, etc., etc. Also bound vols. of "A.J. Forum," "Review Journal of R.I.B.A.," etc., for 1947, 1948, 1949, etc. 2580

Services Offered

4 lines or under, 7s. 6d.; each additional line, 2s.

OUTSTANDING ACADEMY DRAWINGS now being completed, further Commissions can be undertaken by Perspectivist, Winston Walker, F.R.I.B.A., A.A.Dipl., Dipl.T.P., A.R.Ae.S., 107, Stosne Street, S.W.1. Telephone BLOme 1410. 2178

R.I.B.A. Calculations of Simple Structural Members and Theory of Structures. Postal Tuition. Apply D. A. Fowler, Dip.Arch.(Abdn.), F.R.I.B.A., 22, Oakwell Mount, Leeds, S. 1200

QUALIFIED QUANTITY SURVEYORS invite inquiries for all professional services in connection with land surveys, bills of quantities, site measuring, final accounts, claims, reports on property, maintenance repairs, etc., etc. London and Southern Counties preferred. Box 2404.

CONSULTANT wishes contact Architects requiring Schemes for General Engineering Services, Industrial, Educational and Institutional Schemes. First-class work and attention. Moderate fees. Box 2489.

STEEL in modern building

for POWER STATIONS,

Steel framed buildings, Railway Sheds, Station Roofs, Dock Gates and Sluice Gates, and other constructional work of alloy and ordinary steel. These are but a few examples of Findlay's ability to produce a wide range of engineering projects to exact specifications. We invite you to consult us on technical problems of construction.

FABRICATORS DESIGNERS ERECTORS

HEAD OFFICE: PARKNEUK WORKS,
MOTHERWELL, SCOTLAND
Phone: MOTHERWELL 496

LONDON OFFICE:
HIGH HOLBORN HOUSE,
52/4 HIGH HOLBORN, W.C.1.
Phone: HOLBORN 7330



ALEX. FINDLAY & Co. Ltd
Structural Engineers
MOTHERWELL SCOTLAND

A. R.I.B.A. (34), prepared to carry out work for profession in own office. Reasonable terms. Good general experience: industrial, domestic, exhibitions, etc. Reading to London area. Box 2597.

Miscellaneous

4 lines or under, 7s. 6d.; each additional line, 2s.

A. J. BINNS, LTD. Specialists in the supply and fixing of all types of Fencing, Gates and Cloakroom Equipment. Harvest Works, 99-107, St. Paul's Road, N.I. Canonbury 2061.

The Race Upholstery Unit will be pleased to report on and tender for your specialised upholstery requirements and repairs. 22, Union Road, Clapham, S.W.4. 4048

WINKFIELD MANOR NURSERIES. ASCOT, lay out Rock and Formal Gardens and Labourless "Allweather" Tennis Courts. Six Chelsea Gold Medals since 1947. Winkfield Row 393. 1716

TO LET—OFFICE ACCOMMODATION.—Situating on second floor, 29, Sackville Street, Piccadilly, W.1. Total area, 634 sq. ft. approximately. Suitable for architects or engineers. Large well-lit front office, suitable as drawing office, 375 sq. ft. Glass-screened private cubicle room at rear of front office, 94 sq. ft. Separate room on floor above, 165 sq. ft. Apply Drake & Lasdan, WELbeck 3318/9 and 6078/9. 2515

FRENCH POLISHERS.—Wm. Burton's, for every style of polishing. 26, Foulser Road, Upper Tooting, S.W.17. BAL. 3968. 2517.

FENCING FOR ALL PURPOSES. Supplied and erected; established 100 years. Parker, Winder & Achurch Ltd., 80, Broad Street, Birmingham, 1. Telephone: Midland 6001.

INSURANCE

ARCHITECTS' Indemnity Insurance effected. Please write for Proposal Form to E. J. SAXBY, Incorporated Insurance Broker, 37a, Carfax, Horsham, Sussex. Tel. 990. 2039

GLENDOWER HOTEL, EASTBOURNE.—Phone 5811/2. Furnished Rooms to Let, h. and c., electric lift, from 35s. weekly. Cooking facilities or restaurant service available. 2351

NAMEPLATES.—Classical Lettering Designed and Engraved by Austin Luce & Company, 36, Station Road, Harrow, Middlesex. Send for estimate and sketch. (Tel.: Underhill 0100.) 2353

Educational Announcements

4 lines or under, 7s. 6d.; each additional line, 2s.

R. I.B.A. EXAMS.—Mr. L. Stuart Stanley, R. M.A., F.R.I.B.A., M.T.P.I., Dist. in T.P. (Tutor in the Sch. of Arch. Lon. Univ.), and Mr. G. A. Crockett, B.A., A.R.I.B.A. (Medallist), A.M.T.P.I., F.R.S.A., prepare Students by correspondence tuition. Stuart Stanley & Crockett, 28, Adelaide Street, Strand, W.C.2. TEM. 1603/4.

RIBA INTER, FINAL & SPECIAL FINAL

Postal Courses in all subjects of the 1951 exam syllabus (including Professional Practice) are conducted by **THE ELLIS SCHOOL OF ARCHITECTURE** Principal: A. B. Waters, M.B.E., G.M., F.R.I.B.A., 103B, OLD BROMPTON RD., LONDON, S.W.7 Phone: KEN 8641 and at Worcester

QUANTITY SURVEYING

Postal Courses for R.I.C.S., I.A.A.S., and I.Q.S. Exams in all subjects of each syllabus. Tuition by well qualified tutors under the direction of the Principal, A.B. Waters M.B.E., G.M., F.R.I.B.A. Descriptive booklet on request.

THE ELLIS SCHOOL 103B, OLD BROMPTON RD., LONDON, S.W.7 Phone: KEN 8641 and at Worcester

LINOLEUM

Information Sheets 19/GI, 2, 3 & 4

Reprints available on application to:—
Linoleum Manufacturers' Association,
273/287, Regent Street, London, W.1.

The World's Greatest Bookshop

FOYLES

* FOR BOOKS *

Large dept. for Books on Architecture & Art

New, secondhand and rare Books on every subject. Over 3 million volumes

119-125 CHARING CROSS RD LONDON WC2
Gerard 5660 (16 lines) ★ Open 9-6 (inc. Sat.)

Tubular steel GATES

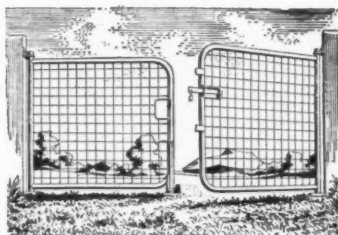

Heavy, all welded construction, cannot drop or sag. To fit all standard openings.

BOULTON AND PAUL LIMITED

NORWICH

CRC 10P

Phone: MACaulay 1800 re { PLUMBING HEATING VENTILATING

HYDRO ENGINEERING

21 Queenstown Road S.W.8.

BULLDOG

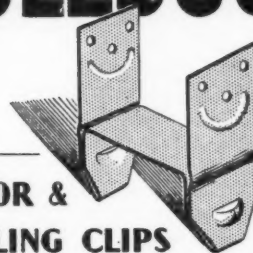

FLOOR & CEILING CLIPS

Standard and Acoustic



THE ADAMITE COMPANY LTD

MANFIELD HOUSE, STRAND, W.C.2

LIGHTNING PROTECTION

By FURSE

W. J. FURSE & CO., LTD.

10, TRAFFIC STREET, NOTTINGHAM, LONDON—MANCHESTER—BRISTOL

SECOMASTIC



Joint Sealing Compound

Provides a permanent, weather-proof seal to any joint or crack

Full particulars from Architectural Department, SECOMASTIC LTD.

11 Upper Brook St., Park Lane, London, W.1

WHITE FACING BRICKS

(S. P. W. BRAND)

TELEPHONE & TELEGRAMS BULWELL 78237-8

M. MCCARTHY & SONS, LTD

BULWELL • NOTTINGHAM

minimise fire risk with

DURASTEEL

STRUCTURAL FIRE PROTECTION

HIGH FIRE RESISTANCE LIGHTNESS AND STRENGTH STRUCTURAL SIMPLICITY

in Fire Resisting Doors, Panelling and Roofing. Send for data mentioning Information Sheets Nos. 36.D1 (Fire Protection—Doors) and 15.R1 (Sheet Materials—Fire Protection).

DURASTEEL LTD

OLDFIELD LANE

GREENFORD · MIDDX

TEL: WAXLOW 1051 (7-9 P.M. & E.)

GRAMS: ENDURAFIRE, WES/1011, LONDON

Alphabetical Index to Advertisers

	PAGE		PAGE		PAGE
Adamite Co., Ltd., The	ixix	Ferodo, Ltd.	xxxviii	Prodorite, Ltd.	xii
Aldas Electric, Ltd.	xxxiii	Finlock Gutters, Ltd.	ixi	Pyrene Co., Ltd., The	xxviii
Alton, A. G. B., Ltd.	ixii	Foyles, Ltd.	ixix	Radiation, Ltd.	ixix
Anderson Construction Co., Ltd.	ixii	Findlay, Alex & Co., Ltd.	ixvii	Reliance Telephone Co., Ltd., The	ixxi
Anglo-Scottish Construction Co., Ltd.	ixii	Furse, W. J. & Co., Ltd.	ixix	Ronuk, Ltd.	ixxi
Architects' Benevolent Society	ixii	Gabriel, Wade & English, Ltd.	ixxi	Ruberoid Co., Ltd.	ixxi
Architectural Press, Ltd., The	lix	Galvo (Wire Netting), Ltd.	ixi	Sankey-Sheldon, Ltd.	ixii
Aren's Controls, Ltd.	ixii	Gas Council, The	ixxi	S.B. & N., Ltd.	ixii
Armstrong Cork Co., Ltd.	ixviii	Greenwoods & Airvac Ventilating Co., Ltd.	ixii	Scaffolding (Great Britain), Ltd.	ixii
Ascot Gas Water Heaters, Ltd.	ixii	Gyproc Products, Ltd.	ixxi	Sealcrete Products, Ltd.	ixii
Associated Metal Works (Glasgow), Ltd.	ixii	Hall, Robert H. & Co., Ltd.	ixviii	Secomastic, Ltd.	ixii
Austin, James, & Sons (Dewsbury), Ltd.	ixii	Harvey, G. A. & Co. (London), Ltd.	ixviii	Semtex, Ltd.	ixii
Ayco, Ltd.	ixii	Heal's Contracts, Ltd.	ixviii	Shanks, E. O., & Sons, Ltd.	ixii
Bath Cabinet Makers & Artcraft, Ltd.	ixii	Holoplast, Ltd.	ixviii	Siegwart Floor Co., Ltd.	ixii
Baume & Co., Ltd.	ixii	Hope, Henry, & Sons, Ltd.	ixii	Simplex Electric Co., Ltd.	ixii
Bellrock Gypsum Industries	ixii	Hunter & Hyland, Ltd.	ixii	Small, F. L. & E., Ltd.	ixii
Berkhamsted Brick Co., Ltd.	ixii	Hydro Engineering	ixii	Smith, H. V., & Co., Ltd.	ixii
Birmingham & Blackburn Construction	ixii	Hygiene Products (Great Britain), Ltd.	ixii	Smith & Rodger, Ltd.	ixii
Blackburn, Thos., & Sons, Ltd.	ixii	Ibstock Brick & Tile Co., Ltd.	ixii	Smith's English Clocks, Ltd.	ixii
Blundell, Spence & Co., Ltd.	ixii	Industrial Engineering, Ltd.	ixii	Story & Co., Ltd.	ixii
Bonth, John, & Sons (Bolton), Ltd.	ixii	Insulite Products Corporation, Ltd.	ixii	Sulzer Bros. (London), Ltd.	ixii
Boulton & Paul, Ltd.	ixii	Johnston Bros., Ltd.	ixii	Tarmac, Ltd.	ixii
Bovis, Ltd.	ixii	Lacrinoid Products, Ltd.	ixii	Taylor, R., & Co. (Ironfounders), Ltd.	ixii
Briggs, Wm., & Son, Ltd.	ixii	Lead Industries Development Council	ixii	Tentest Fibre Board Co., Ltd.	ixii
British Hermalac, Ltd.	ixii	Lenderfish, Ltd.	ixii	Thermacoust, Ltd.	ixii
British Trolley Truck Co., Ltd.	ixii	Lilly, Walter & Co., Ltd.	ixii	Thermalite, Ltd.	ixii
Britmac Electrical Co., Ltd.	ixii	Linoleum Manufacturers' Association	ixii	Thermotank, Ltd.	ixii
Broad & Co., Ltd.	ixii	Logan, Sons & Co., Ltd. (Vermiculite)	ixii	Thompson, John (Beacon Windows), Ltd.	ixii
Cannon, W. G., & Sons, Ltd.	ixii	London Brick Co., Ltd., The	ixii	Tretol, Ltd.	ixii
Cape Asbestos Co., Ltd.	ixii	Mallinson, Wm., & Sons, Ltd.	ixii	Triad Floor, Ltd.	ixii
Carron & Co.	ixii	Marbolith Flooring Co., Ltd., The	ixii	Troughton & Young (Lighting), Ltd.	ixii
Carter & Co., Ltd.	ixii	Marley Tile Co., Ltd., The	ixii	True Flue, Ltd.	ixii
Cement Marketing Co., Ltd., The	ixii	Martyn, Bruce, Ltd.	ixii	Tucker, J. H., & Co., Ltd.	ixii
Chance Bros., Ltd.	ixii	Martyn, H. H., & Co., Ltd.	ixii	Turner, Chas., & Son, Ltd.	ixii
Church & Co. (Fittings), Ltd.	ixii	McCarthy & Sons, Ltd.	ixii	Val de Travers Asphalte Paving Co., Ltd., The	ixii
Clark & Eaton, James, Ltd.	ixii	Merchant Trading Co., Ltd., The	ixii	Viger Bros., Ltd.	ixii
Colt Ventilation, Ltd.	ixii	Metallic Seamless Tube Co., Ltd., The	ixii	Vulcanite, Ltd.	ixii
Compactom, Ltd.	ixii	Metal Sections, Ltd.	ixii	Vulcan Products, Ltd.	ixii
Concrete, Ltd.	ixii	MetaMica, Ltd.	ixii	Walker, Crossweller & Co., Ltd.	ixii
Courtney, Pope, Ltd.	ixii	Midland Electric Manufacturing Co., Ltd.	ixii	Walpamur Co., Ltd.	ixii
Critical Manufacturing Co., Ltd.	ixii	Mills Scaffold Co., Ltd.	ixii	Warle Engineering Co., Ltd.	ixii
De La Rue, Thomas, & Co., Ltd.	ixii	National Federation of Clay Industries	ixii	Ward, Thos. W., Ltd.	ixii
Docker Brothers	ixii	The	ixii	Warrite, Ltd.	ixii
Dominion Insurance Co., Ltd., The	ixii	Neuchatel Asphalte Co., Ltd., The	ixii	Wellington Tube Works, Ltd.	ixii
Dunlop Rubber Co., Ltd.	ixii	Newall's Insulation Co., Ltd.	ixii	West, A., & Partners, Ltd.	ixii
Durasteel, Ltd.	ixii	Northern Aluminium Co., Ltd.	ixii	Whittle, R. W., Ltd.	ixii
Durtnell, R., & Sons, Ltd.	ixii	Orlit, Ltd.	ixii	Wild, M. B., & Co., Ltd.	ixii
Ecoma Modern Products, Ltd.	ixii	Paragon Glazing Co., Ltd.	ixii	Williams & Williams, Ltd.	ixii
Eeto Insulations	ixii	Phoenix Rubber Co., Ltd.	ixii	Wimpey, George, & Co., Ltd.	ixii
Ellison, George, Ltd.	ixii	Pickering, Ltd.	ixii	Wood, Edward, & Co., Ltd.	ixii
Ellis School of Architecture, The	ixii	Pilkington Bros., Ltd.	ixii	Zinc Alloy Rust Proofing Co., Ltd.	ixii
Evode, Ltd.	ixii				

For Appointments (Wanted or Vacant), Competitions Open, Drawings, Tracings, etc., Educational, Legal Notices, Miscellaneous Property, Land and Sales, see lxx, lxxi, lxxii, lxxiii, lxxiv.



THE IBSTOCK RANGE OF RED FACINGS

The present demand for buff, grey and brown bricks still dominates the market, but we are still producing the good old-time red brick, for which the Ibstock works have long been famous, in several types:—

Tapped facings (so-called since, before the use of steel dies, the bricks made with fustian dies were tapped to smooth the face)—used for factories, docks, power stations, etc.

Also red and multi-red rustics; red sandfaced wirecuts and hand-made multi-red sandstocks.

Architects are requested to make enquiries and reservations as far ahead as possible to make sure of supplies.

Red & Multi-Red Rustics

Red Sandfaced Wirecuts

Multi - Red Handmade Sandstocks

2in. 2½in. 2⅞in.

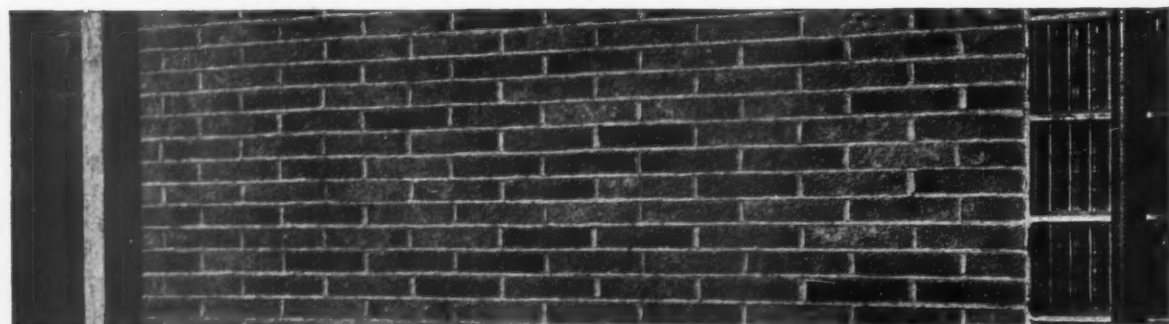

Ibstock Brick & Tile Co., Ltd., Ibstock, near Leicester. Phone: 391

London: L.M.S. Goods Depot, Wright's Lane, Kensington W.8.

Phone: Western 1281

PAGE
xii
xxviii
lxviii
lxxi

lii
vi
lxx
xxx
lxiv
viii

li
lxii
xxxvii
xli
xx
lvi

xxxiv
xxii

xxxix

lxiii

lix

xlix

li

xxxvi

iv

v

S

es

nts

de

FLOORING

WOOD Block, Strip and Parquet

***ACCOTILE** Armstrong's Plastic Decorative Tiles

WEYROC "Man-made" Wood Blocks and Tiles

CORK Tiles

Supplied and Laid by

GABRIEL, WADE & ENGLISH LTD.

Approved Specialists

Enquiries to:

London (Head Office): Aldwych House, W.C.2 HOLborn 8421

South: Driver's Wharf, Northam, Southampton Phone 2261-2
Commercial Road, Exeter Phone 5252

East: 54, Tavern Street, Ipswich Phone 2231

Nene Parade, Wisbech Phone 1281

Watts & Son Ltd., Newmarket Road, Cambridge Phone 56956

North: East Station Road, Peterborough Phone 4234

And Branches at:—Teddington, Bedford, Leicester, Hull and Scarborough

* British Registered Trade Mark No. 663698. Armstrong Cork Co. Ltd. Registered Users.

A
RONUK
PRODUCT

OLRON

★ WOOD DYE

THE "1-COAT" TRANSPARENT
PENETRATING, PERMANENT
PRESERVATIVE STAIN FOR ALL
NEW WOODWORK.

It cannot raise the grain.

★ 12 SHADES:
ALL SIZES

ADVISORY SERVICE

Shade cards, panels, full directions
and working instructions for con-
tractors' use, estimates and 45 years
of specialists' experience are at
your service.

RONUK Ltd., Portslade, Sussex
Polishing Contract Depot } 16 South Molton Street
London, W.1

*"How about showing
our suspenders?"*

suggested our secretary helpfully



"The architects would like to see that they fix to lath
and plaster ceilings without unsightly battens."

"But this is an advertisement for Huntland Cubicle
Rails. They want to see how the runner rail is sep-
arated from the supporting tube to reduce echo and cut
noise—and that this system allows two rails to one tube where curtains
lap—making a neater job of a row of cubicles and cutting expense."

"They couldn't care less. They want the woman's angle. Show them the
special Huntland 'big wheel, little wheel' runners and explain how this
allows curtains to be drawn right back against the wall—a matron's
dream. And tell them what that nurse wrote about the way they never jam,
but glide round the bed in one sweep—and about the special overlap
fixture that means more privacy for the patient."

"Look! who is writing this advertisement—you or me? I was just
going to tell them about the three-way fittings for connecting rails at
right angles, and that the section is so strong, that when necessary,
suspenders can be spaced as far apart as nine feet"



"But I don't think they want to hear about suspenders.
Why not ask them to write for our brochure, it's all
in there."

"Confound it, that's what I keep telling you.
Quick! the address, before we run off the page."

HUNTER & HYLAND LTD., "Huntland" Works, Ingrave, Street, Batterssea, London, S.W.11

INSULITE

the Wood-Fibre Insulating Board

More
than
30 years
MANUFACTURING
EXPERIENCE
of
WOOD-FIBRE
INSULATING BOARD
and
HARDBOARD

INSULITE PRODUCTS CORPORATION LTD
41, KINGSWAY, LONDON, W.C.2. TEMple Bar 9385/7

MAKE SURE THAT THE SCAFFOLDING WILL
BE STARTED AND COMPLETED
TO YOUR SCHEDULE

Make a date with MILLS

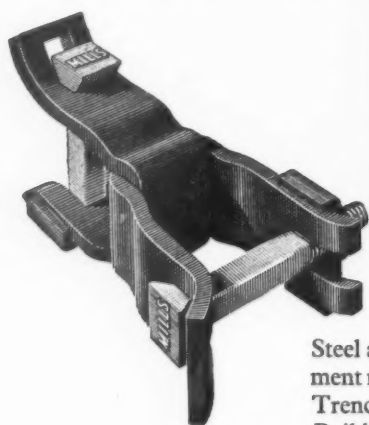

Steel and Aluminium Scaffolding for sale, contract, or hire. Every requirement met also for ancillary equipment, including: Shuttering · Steel Props
Trench Struts · Splitheads · Hoists · Concrete Mixers · Cradles
Builders' Hand Carts · Barrows · Trestles, etc.

**TO SAVE TIME, SIMPLY PHONE
YOUR NEAREST MILLS DEPOT**



BELFAST · BIRMINGHAM · BOURNEMOUTH · BRIGHTON
BRISTOL · CANTERBURY · CARDIFF · COVENTRY · DUBLIN · EXETER · GLASGOW
HULL · ILFORD · LIVERPOOL · LOWESTOFT · MANCHESTER · NEWCASTLE
NORWICH · PLYMOUTH · PORTSMOUTH · SOUTHAMPTON · SWANSEA · YARMOUTH

MILLS SCAFFOLD CO. LTD., Head Office and Depot: TRUSSLEY WORKS, HAMMERSMITH GROVE, LONDON, W.6 • Tel: RIVerside 5026/9

