

AMERICAN INSTITUTE
OF
ARCHITECTS

LIBRARY 2 1974

LIBRARY



THE VIRGINIA RECORD MAGAZINE

NOVEMBER

1974

TWENTY-SECOND ANNUAL ARCHITECTURAL ARTS EDITION

Albetex

A NEW TEXTURED STONE
COMBINING BEAUTY,
HARDNESS AND LOW COST

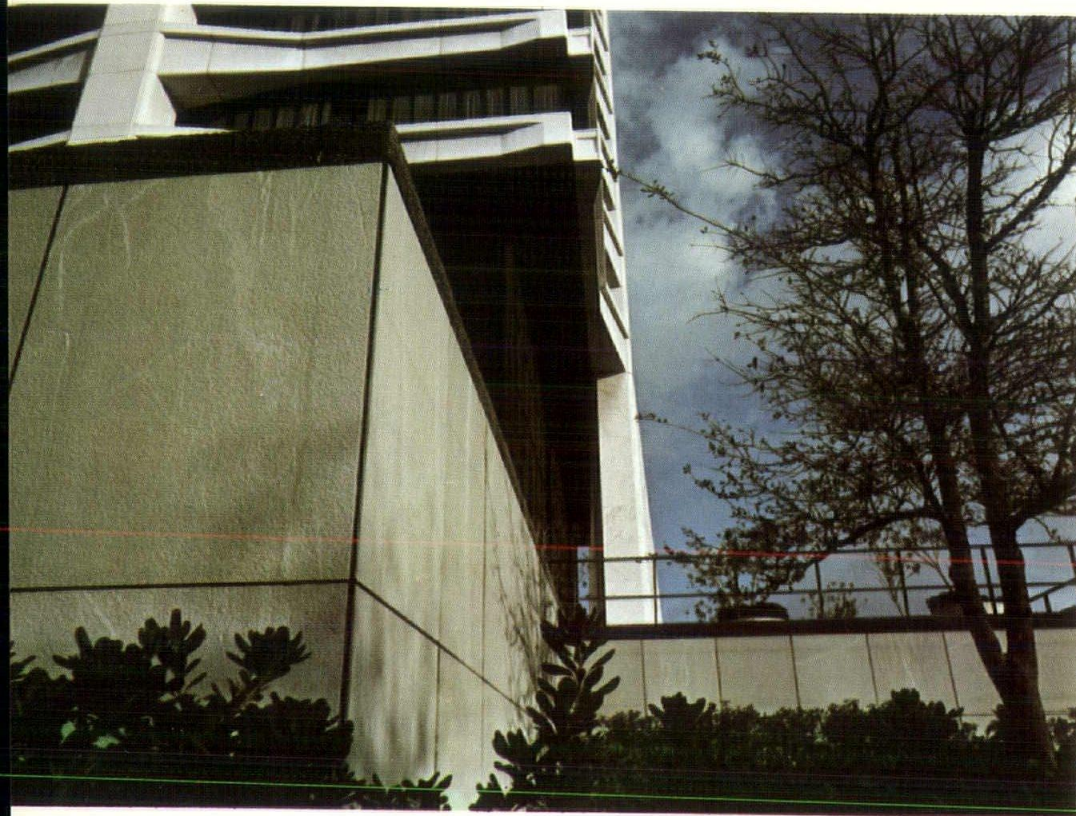

We've taken the famous green Alberene Stone from our Virginia quarries, given it a special deep texturing and called it Albetex—a stone of unique character and wide application. The soft green tone makes it an interesting material for walls and features, while its hardness and non-slip surface make it ideal for paving. It costs much less than granite, incidentally.

We'd like to show you sample of Albetex Stone, because it's genuinely new and different. It can add a fresh touch to your designs and ease the squeeze in the budgets. Give us a call or drop us a line.

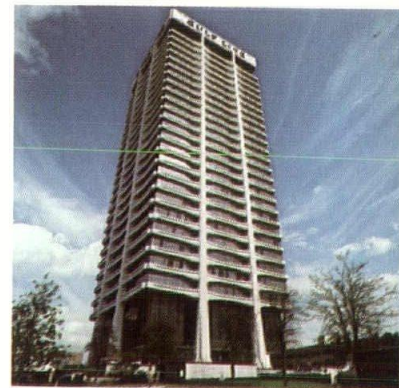

Albetex Stone was selected for the base-course wall of the Gulf Life Building in Jacksonville, Fla. Albetex is combined with terrazzo in the paving around the building. Architects: *Welton Becket & Associates.*



georgia marble
company

3460 Cumberland Parkway
Atlanta, Georgia 30308
404/452-1111

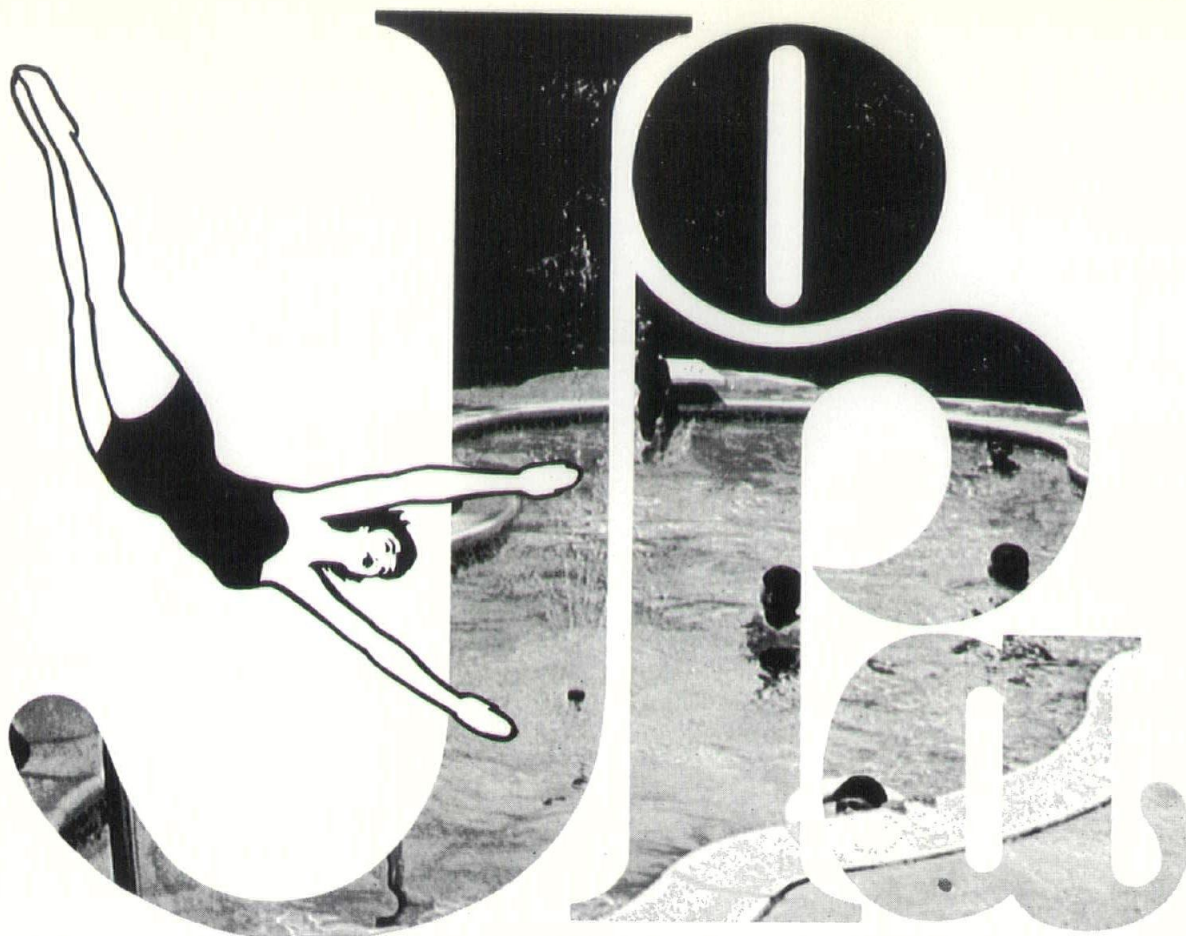

What do you get when you own a Jo-Pa pool?

For one thing you get to see your children. Or your grandchildren. And you get the spectacular view of crystal clear water from the diving board. You get to swim anytime you feel like it without going all the way to the club or the beach. You get a private, home-based health center for active family recreation and body building. You get new emotional stability from pleasant social activities among family

and friends, with your Jo-Pa pool as a focal point. And you get welcome fiscal benefits because your Jo-Pa pool can actually pay for itself. How? By increasing the value of your home and by letting you save vacation dollars. With a Jo-Pa pool you really move up in the world. Physically, mentally, financially. Start enjoying the "good life" with a pool designed and built by Jo-Pa.



Jo-Pa ...the "good life" people

WRITE TO:
JO-PA COMPANY
7256 W. BROAD STREET
RICHMOND, VA. 23229

AND FOR THIS FREE,
ED BROCHURE ON
OWNERSHIP AT
TION TO YOU.

VIRGINIA 24014

Founded 187

Designers and Builders of Swimming Pools and Recreational Areas
RICHMOND VIRGINIA BEACH RALEIGH

NOVEMBER 1974

PAGE THREE

Super Tree.

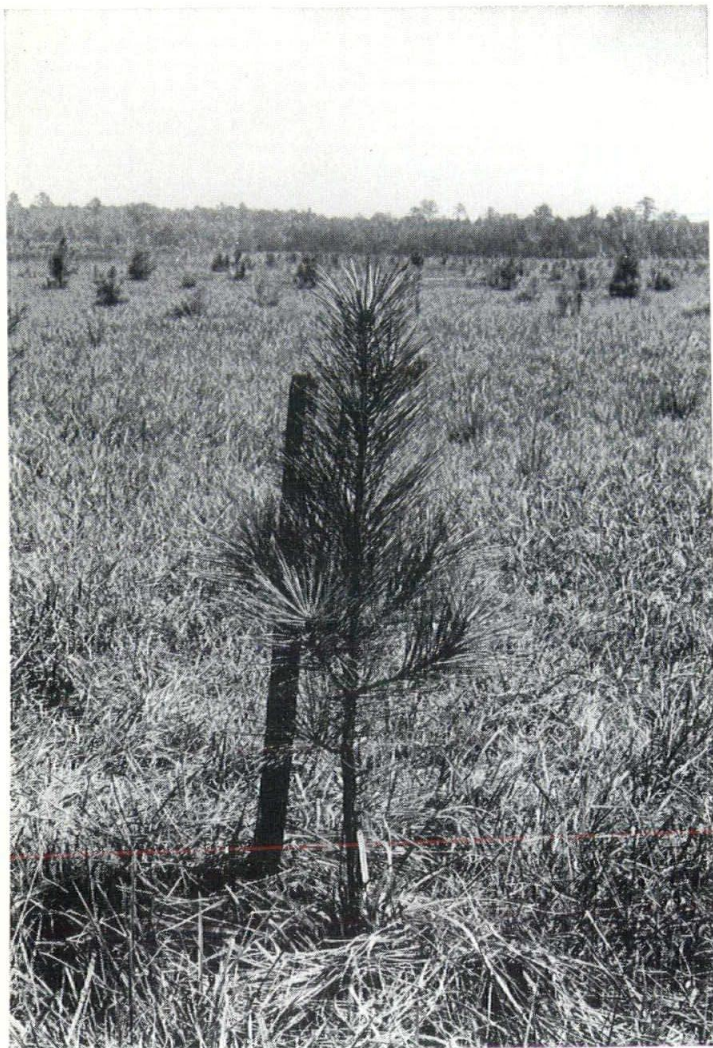

Believe it or not, this tiny seedling will be the parent of a whole forest of stronger, healthier trees. Super trees, as they are called by forest geneticists. They're a result of Chesapeake Corporation's forest genetics program.

By grafting cuttings from a superior tree onto a sturdy normal tree, such as this seedling and thereafter controlling pollination, it will produce seed with all the characteristics of the super tree.

Chesapeake's foresters are constantly working to develop new methods for growing superior trees. For we at Chesapeake believe in the forests. They have to be protected and wisely used to supply man with his growing needs.

Forest genetics. Just another way Chesapeake is working with nature to serve man.

 **THE CHESAPEAKE CORPORATION OF VIRGINIA**
WEST POINT, VIRGINIA 23181 U.S.A.

Makers of bleached pulp, unbleached pulp, paperboard and Kraft paper.

Colonial Electric Co.

Electrical Contractors

St. Reg. #8171

COMMERCIAL — INDUSTRIAL

P. O. Box 234

Phone (804) 229-6251

WILLIAMSBURG, VA. 23185





**OUR STAIRS
TAKE YOU TO THE
TOP. . . BEFORE THE
TOP EVEN GETS THERE.**

Designing and building pre-erected stairs is one way our plant meets the needs of modern construction. Supplying stairs for buildings of all heights. . . Want to know more about us? Send for your copy of our brochure.

New Directions For Fabricated Metals



**FABRICATED METAL
INDUSTRIES, INC.**

P. O. BOX 8336

ROANOKE, VA.



Published Monthly at the State Capital
By Virginia Publishers Wing, Inc.

EDITORIAL OFFICES: 301 EAST FRANKLIN STREET
Phones: 644-2722 or 644-6717

Vol. 96—No. 11

NOVEMBER 1974

CLIFFORD DOWDEY, *Editor*

JOE H. YOUNG
Executive Editor

ANITA R. BRENNAN
Associate Editor

Architectural Content Edited by

FREDERICK E. BAUKHAGES IV

J. EVERETTE FAUBER III

M. JACK RINEHART, JR.

of the

PUBLIC RELATIONS COMMITTEE

VIRGINIA CHAPTER, AIA

FREDERIC H. COX, JR., AIA *Chairman*

W. T. MILLIS
Advertising Director

VIRGINIA RECORD is an independent publication cooperating with all organizations that have for their objectives the welfare and development of Virginia. While this publication carries authoritative articles and features on statewide and local industries, business, governmental and civic organizations they are in no other respect responsible for the contents hereof.

1 Year \$3—2 Years \$5

Per Copy \$1.00

Address All Mail to:

VIRGINIA RECORD

P. O. Drawer 2-Y, Richmond, Va. 23205

"Second-class postage paid at Richmond, Va."

tell the Virginia Story

IN THIS ISSUE

From the Desk of Clifford Dowdey	7
THE VIRGINIA ARCHITECT SECTION	
AIA NEWS	8
MILTON L. GRIGG, FAIA, RESTORATION ARCHITECT	
Restoration of St. Johns Church	20
BYRON R. DICKSON, JR.	
Fidelity National Bank, Roanoke	26
Garretson Residence	43
Gardner Residence	58
MILLS OBENCHAIN AND OLIVER, INC.	
Bent Tree Apartments	28
Three Projects for the Richmond Redevelopment & Housing Authority	52
Plaza I Office Building	67
M. JACK RINEHART, JR., AIA	
Charlottesville Hardware Co., Inc.	31
J. EVERETTE FAUBER, JR., FAIA	
Sanctuary for Chestnut Hill Baptist Church	32
UVB/First National—Madison Heights and Boonsboro Offices	54
HORACE G. FREEMAN, AIA	
Bank of Virginia—Commerce Road Office	34
C. W. HUFF, JR. AND	
J. CARL MORRIS, ASSOCIATED ARCHITECTS	
Richmond Electricians' Building Corporation	37
SMITHEY AND BOYNTON	
Peoples Federal Savings & Loan	40
MARCELLUS WRIGHT COX CILIMBERG AND LADD	
Woods Creek Undergraduate Housing, Washington & Lee University	44
Undergraduate Library, Washington & Lee University	71
ARANYI, MURRELL & ASSOCIATES	
Barretts Corner Office, Virginia National Bank	46
Indian River Office of Peoples Bank of Virginia Beach	62
VOSBECK VOSBECK KENDRICK REDINGER	
Headquarters for American Trucking Association	49
BAUGHAN AND BAUKHAGES	
Page Valley National Bank Branch	68
For the Record	73
Index to Advertisers	101

ON OUR COVER is an interior photograph featuring the beautiful faceted glass window in the new Sanctuary for Chestnut Hills Baptist Church, designed by the firm of J. Everette Fauber, Jr., FAIA and executed by Winebarger Corporation. The project is featured on page 32 of this issue. (PHOTO BY J. ALEXANDER)

PARTITIONS

MOVABLE • SOUNDPROOF • DECORATIVE

"Any Height, Color or Finish"



VAUGHAN WALLS®

MOVABLE WALL FLEXIBILITY/PERMANENT WALL APPEARANCE

ULTRA WALLS

MOVABLE PARTITION

COMPLETE INTERIOR SYSTEMS

CEILINGS—FLOORS—PARTITIONS—PAINTING—WALL
COVERINGS—VINYLS—WOOD WRAPS
ARCHITECTURAL WOOD VENEERS
FINE STONE AGGREGATE SURFACING
PANELING—DOOR FRAMES
DOORS—HARDWARE
SOUND CONTROL



**Plenair Landscape
Partitions System**

COMBINING QUIET EFFICIENCY WITH
BEAUTY AND MOBILITY

VISIT OUR MODERN PARTITION DISPLAY ROOM

FOR INSTALLATION TOMORROW—CALL US TODAY—(804) 262-6595

F. RICHARD WILTON, JR., INC.

3015 Dumbarton Road • Richmond, Virginia 23228

INTERIOR SYSTEMS

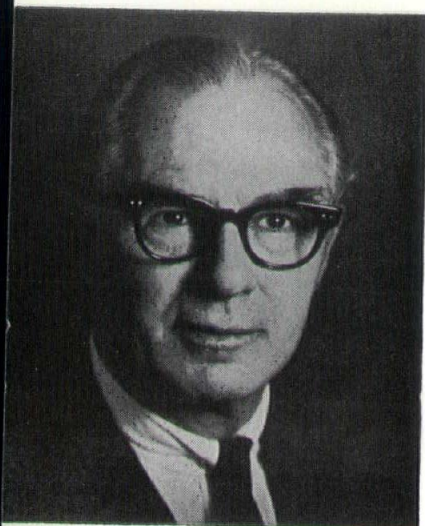

Clifford Dowdley

Demolition Derby: the Losers

ON SEVENTH STREET in Richmond, running south from Franklin to Main, where the steepness of the slope rivals Lynchburg's hilly streets, there stood a row of low, iron-fronted brick buildings in turn-of-the-century style. Most every Virginia city and many of its towns have, or had, similar brick rows of a distinctive patina and a gracious charm. The Richmond row, providing an architectural relief amidst the concrete fastnesses, has been distinguished for the past several decades by housing the Collectors Old Book Shop.

Dim and old-fashioned in appearance, perfectly fitting its surroundings, the store provided a dual purpose: it served customers from all over in search of out-of-print books, particularly of Virginiana and on the Civil War, including those items that have become rare and hard to come by; it also served a variety of customers, both local and from out-of-town, who like to go "shopping" for old books, seeing what new has come in, to enjoy the atmosphere of the small store and talking with its knowledgeable owner, Miss Mary Clark Roane.

The above must now be put in the past tense. The Collectors Old Book Shop has been forced to vacate its premises to permit the row to be demolished, to be replaced by a parking lot. Until this unexpected development, the combination of Miss Roane and the store had seemed a happy fixture in what was becoming the hodgepodge of midtown Richmond.

The store was opened in 1945 as a partnership between Mary Clark Roane and the late Hubel Robins. Mary Clark, after graduating from Randolph-Macon Woman's College late in the depression, had worked at various jobs, including teaching, before becoming assistant to the owner of the only bookstore then in Richmond dealing in rare and old books. One of her customers was Hubel Robins, a realtor by profession, who avocationally was a most avid collector of old and rare books. Indefatigable in his searching, he would travel all over Virginia to bid on libraries of estates being closed out. In his love of acquiring old books, Hubel never ceased to be a businessman, and he decided that he could pursue his avocation less expensively and more efficiently with a store of his own as a sideline to the real estate business. Thus, he suggested to Mary Clark that they open a book shop of which she would be the active manager, the person always in the store, and he would be the silent partner.

Hubel was not "silent" for long in the partnership, as he used the store's facilities of acquisition, through purchase and trading, to build up his own private library. A curious kind of rivalry exists between book collectors in the same field. Not particularly interested in having more volumes than fellow collectors, they essentially want to have the *rarest* items in the field. Some of these items are so rare as to be unknown even to researchers in a given field—as in the Civil War and/or Virginiana—and are of interest only because of their rarity. Of course, many rare books are useful to researchers who, however, usually are less interested in a book's rarity than in its usefulness to them. Hubel Robins was not primarily a researcher, not really a serious student of the Civil War, but he had at his fingertips the going value of every item relating to every aspect of the war, and he ran down many little known, unpublicized pamphlets that were extremely useful to researchers.

Before Hubel's collection began to grow, the best known private collection in these parts—and, to my knowledge, the very best—

(Continued on page 97)



VIRGINIA CHAPTER
AMERICAN INSTITUTE OF
ARCHITECTS

NOVEMBER 1974

■ ■ The Virginia Chapter held one of its most successful meetings September 26 and 27, 1974 at the Mariner Motel in Virginia Beach. Over two-hundred members and guests as well as students from the state's three schools of architecture gathered for the Fall session which featured the Honor Awards Program judging and the Annual Awards Banquet.

The highlight of the Awards Banquet Friday evening, attended by AIA President Designate Marshall, was the presentation of the William C. Noland Award, the chapter's highest honor, to Pendleton S. Clark, FAIA, of Lynchburg. Due to illness, Mr. Clark was unable to attend the presentation, but the award was accepted by Walter R. Nexsen, AIA, a partner of Mr. Clark's in the firm of Clark, Nexsen and Owen. Mr. Clark, who began his practice shortly after World War I, was an early advocate of student participation in the affairs of the AIA, as well as being prominent in the affairs of his city and state for nearly a half century. His architectural commissions include schools, hospitals and banks and, during his military service, he was awarded the Victory Medal and the Bronze Star. The Chapter was honored to bestow this award richly deserved by its recipient, a strong supporter of his profession and community.

Jurists Michael Graves, John M. Johansen and James S. Polshek, selected thirteen projects for awards and an additional seven projects for the Virginia Museum of Fine Arts' Virginia Architects 1974 Exhibit to be held in November 1974. There were eighty-eight submissions. The jury presented the project during the program Friday afternoon, accompanied by their comments and some dialogue with those in attendance.

PAGE EIGHT

Awards were given to the following firms and projects:

VOSBECK VOSBECK KENDRICK REDINGER, Alexandria
Thomas Jefferson Junior High School & Community Center

GLAVE NEWMAN ANDERSON & ASSOCIATES, INC., Richmond
Addition to St. Christopher's Lower School

KAMSTRA, ABRASH, DICKERSON ASSOCIATES, Reston
Lake Anne Nursery Kindergarten

SUNSHINE, JAEGER, KUPRITZ, LTD., Park Ridge, Ill.
Concordia Lutheran Church

JANSONS ROBERTS TAYLOR ASSOCIATES, Reston
Reston Catholic Church

HIGHFILL & ASSOCIATES, INC., Richmond
St. Bartholomew's Episcopal Church

BEN R. JOHNS, JR., and VICK CENT KLING & ASSOCIATES, Richmond
Richmond Coliseum

ABBOTT ASSOCIATES, Williamsburg
James River Park Building
Paradise Park
Kingsmill Sales Center
Cargill Residence

WARD & HALL ASSOCIATES, Springfield
Springfield Tower Office Building

MOSELEY-HENING ASSOCIATES, INC., Richmond
Rafey Residence

VIRGINIA RECORD

Founded 18

Reston; Director 1976, M. Jack Rinehart, Jr., Charlottesville; Directors 1977, Walter W. Wildman, Hampton and John A. Marfleet, Raonoke. These gentlemen will join already elected President G. Alan Morledge, AIA, Williamsburg, and Directors for 1975—Charles P. Murray, Alexandria and John H. Spencer, Hampton; and Director for 1976 Thomas R. Leachman, Lynchburg, as Officers and Directors for 1975.

The formation of a Virginia Society and of a Northern Virginia Chapter were presented at the Chapter meeting by President Henry Browne, AIA. The vital matter was referred by the Chapter to a Task Force appointed by the President which will form a Joint Task Force with the Northern Virginia Section of the Washington Metropolitan Chapter to present a detailed plan to both the Chapter and Northern Virginia Section. These recommendations will be acted upon by the Chapter at its March 20-21, 1975 meeting in Williamsburg.

The Chapter is most appreciative of the efforts of Michel C. Ashe of Virginia Beach who was in charge of arrangements for the Fall Meeting and to H. Kenneth White and William C. Newman III, who were responsible for the very effective and interesting Honor Awards Program presented at the meeting.

Since this is our last issue as Chairman of the Public Relations Committee, thanks must be given to the committee and especially to the Architectural Editing Sub-Committee, Frederick E. Baukhages IV, J. Everette Fauber, III, and M. Jack Rinehart Jr. who have done a superb job with the magazine and have given a great deal of their time and attention to improving it. Without their involvement and that of the Virginia Publisher's Wing, there would be no magazine. They deserve more support from you, the Virginia Architects, to really make this magazine an effective public relations effort by the Chapter. Please help Public Relations Chairman Baukhages and his committee this coming year by dramatically increasing your submissions to the magazine.

The Public Relations Committee
Virginia Chapter, AIA



Frederick H. Cox, Jr., AIA
Chairman

HARDWICKE ASSOCIATES,
INC., Richmond
Library/Chapel Building

ABBOTT ASSOCIATES, Williamsburg
Pettus Plantation Historic Site

MARCELLUS WRIGHT COX
CILIMBERG & LADD, Richmond
Reynolds Metals Company North
Plant Distribution Center and Preservation of Portions of the Kanawha Canal

During the Chapter meeting new officers and directors were elected for 1975 as follows: President-Designate, Frederic H. Cox, Jr., AIA, Richmond; Vice President, E. Bradford Tazewell, Jr., AIA, Norfolk; Secretary, Samuel A. Anderson, III, AIA, Richmond; Treasurer, Thomas A. Kamstra, AIA,

Additional projects selected to be included in the Virginia Museum exhibit with those given awards were:

SUNSHINE, JAEGER, KUPRITZ,
LTD., Park Ridge, Ill.
Our Lady of the Brook Parish Center

GLAVE NEWMAN ANDERSON
& ASSOCIATES, INC., Richmond
Consolidated Bank & Trust Company

VOSBECK VOSBECK KENDRICK REDINGER, Alexandria
The National Association of Secondary Schools Principal's Headquarters Building

WILEY and WILSON, INC.,
Lynchburg
The Lynchburg Public Elevator

LANDMARK™

by Butler

The contemporary building
with the traditional look.



With Landmark, you get the freedom to choose any decorative fascia you want without sacrificing Butler's famous pre-engineering advantages.

You get faster construction, economical clear spans with clean interiors, a superior roof, earlier occupancy and a better investment return.

Landmark is just one of the New Generation of Buildings by Butler. Four interrelated building systems with your choice of seven factory-made curtain walls and four outstanding roof systems.

Call us soon. As your Butler builders, we want to show you just how exciting these new Landmark designs can be. And the rest of the New Generation as well. We guarantee price, accept single-source responsibility.



Frye Building Co.

ROANOKE, VA. 24004

P. O. Box 616

Phone 344-0928

L & J Plumbing & Heating & A. C., Inc



WHITE STONE, VIRGINIA 22571

Phone 435-1989 or
435-3880

STANLEY W. BOWLES CORP.

GENERAL CONTRACTOR AND BUILDER

P. O. Box 1348

Phone 632-3446

MARTINSVILLE, VIRGINIA

Virginia State
Registration No. 7194



North Carolina State
Registration No. 2924

SYDNOR HYDRODYNAMICS . . . INC.

"Nearly a Century of Service"

Serving Engineers and
Contractors with Water and
Waste Water Treatment Equipment

Manufacturers of
FLOATING AERATORS, PACKAGED TREATMENT
PLANTS, SEWAGE AND EJECTOR STATIONS
WATER WELL CONSTRUCTION, WATER SYSTEMS
GOLF COURSE IRRIGATION SYSTEMS
PUMP SALES AND INSTALLATION

24 Hour Service

2111 Magnolia St., Richmond, Va. 23223 (804) 643-2725

S. B. COX, INC.

Demolition Contractors

CONSTRUCTIVE DEMOLITION

INDUSTRIAL — COMMERCIAL — RESIDENTIAL

Old Handmade Brick for Sale

Serving Virginia and Carolina

1108 Dineen St.

RICHMOND, VIRGINIA

Phone 804-359-2373

Virginia Roofing Corporation

Phone 751-3200

800 S. Pickett Street

ALEXANDRIA, VA. 22304



74 NOLAND AWARD

presented to

PENDLETON S. CLARK, FAIA

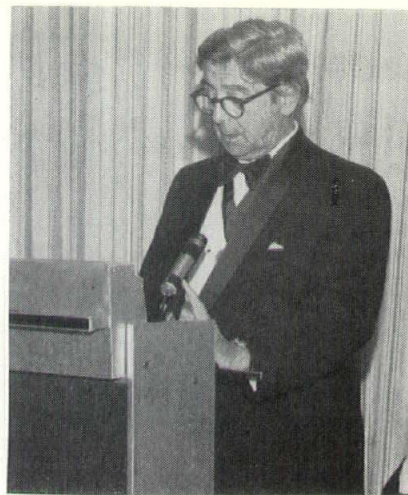

The William C. Noland Award is the highest honor the Virginia Chapter of the American Institute of Architects can bestow.

The Award was established in 1967 by the Executive Committee of the Virginia Chapter to honor the memory of William Noland, FAIA, of Richmond, who was one of the founders of the Chapter, served as the second Chapter President, and was the first member to be elevated to the College of Fellows.

The Award is in the form of a bronze medal and a certificate, and is given:

In recognition of the achievement of architectural excellence of a specific building or group of buildings, or

For excellence in architectural literature or educational service, or

For significant contribution to the advancement of the architectural profession, or

For outstanding public service.



PENDLETON S. CLARK, FAIA



Milton Grigg (top right) Chairman of the Honors Award Committee delivered the address announcing the recipient of the 1974 Noland Award—Pendleton S. Clark, FAIA — Walter R. Nexsen, AIA accepted the Award for his partner who was ill. It was presented by AIA First Vice President Elect, William Marshall, Jr., FAIA. Looking on are Mrs. Henry Brown and Virginia Chapter, AIA, Vice President Frederic H. Cox, Jr., AIA. (Photos by Paul Huffman)



Big John is about to cut in on 2000 phone calls.

We found one great disadvantage
in putting telephone cables underground,
where people can't see them.

People can't see them.

And so they keep running
into them.

And every time they run into one
of our cables, they interrupt phone
service for hundreds and even thousands
of their neighbors.

They also have to stop whatever
they're doing until we repair the cable.

There's an easy way to avoid all

the delays and interruptions.

Before you start digging, give us
a call. So we can tell you if there are
any cables in your path.

It can save a lot of phone calls.

Before you dig, call us.

Northern Virginia

call collect 301-559-0100

Newport News 804-838-5136

Norfolk 804-625-9971

Richmond 804-648-9111

Other areas in Virginia

call local Repair Service

 **C&P Telephone**

HONOR AWARD RECIPIENTS

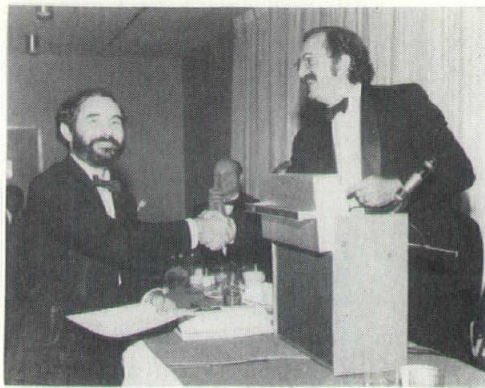

DONALD R. SUNSHINE, AIA
Sunshine, Jaeger, Kupritz, Ltd.



KENNETH L. MOTLEY, AIA
Roanoke Office
Vosbeck Vosbeck Kendrick Redinger

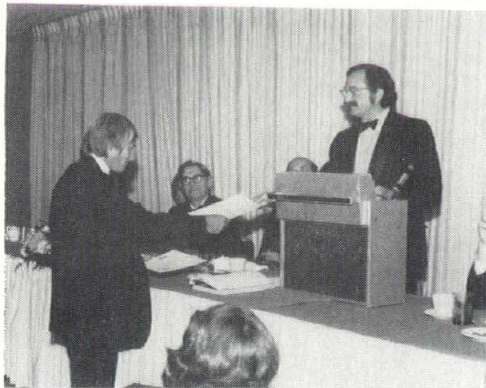

CARLTON STURGES ABBOTT, AIA
Abbott Associates
Winners of Four Awards

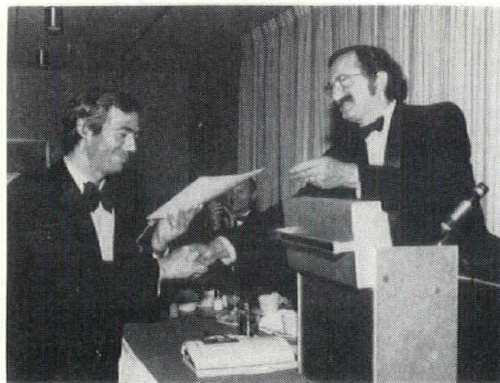

WILLIAM CRENSHAW NEWMAN, III, AIA
Glave Newman Anderson & Assoc., Inc.

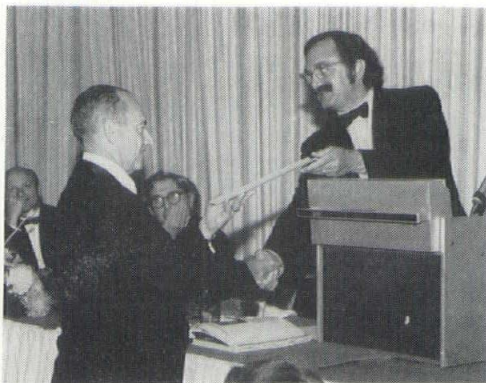

BENJAMIN R. JOHNS, JR., AIA
Richmond



THOMAS ALBERT KAMSTRA, AIA AND
ROBERT I. ABRASH, AIA
Kamstra, Abrash, Dickerson & Assoc.

PHOTOGRAPHY BY PAUL HUFFMAN

AWARDS WERE PRESENTED BY H. KENNETH WHITE, AIA,
CHAIRMAN DESIGN AWARDS COMMITTEE

PUT
YOUR MONEY
TO WORK NOW...

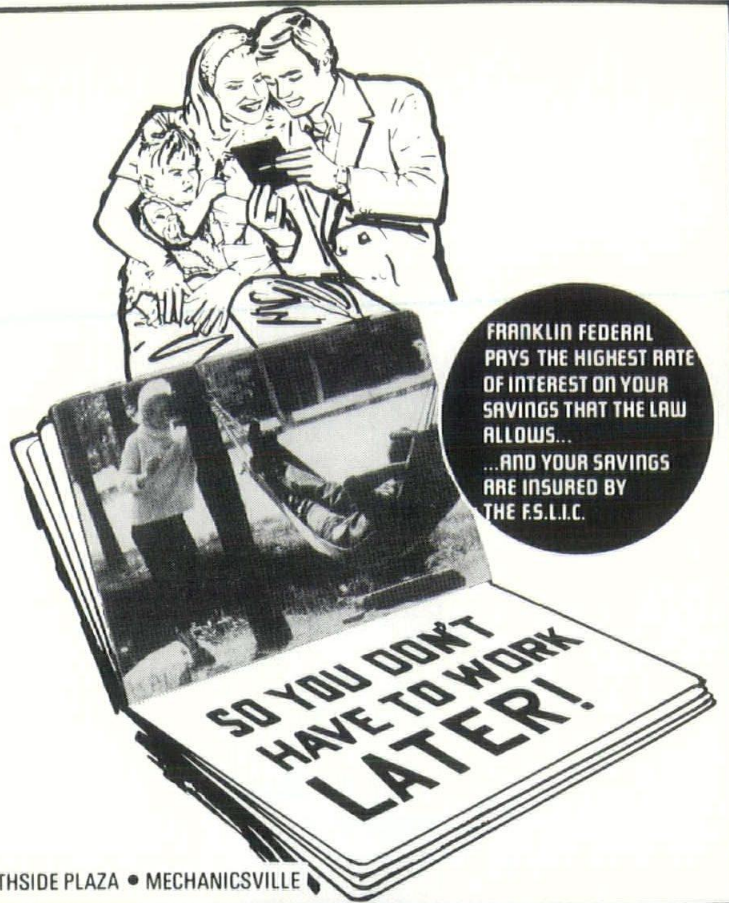

**FRANKLIN
FEDERAL**
SAVINGS & LOAN ASSOCIATION



• 7th & BROAD • THREE CHOPT & PATTERSON • AZALEA MALL • SOUTHSIDE PLAZA • MECHANICSVILLE

BRICK admired
for generations

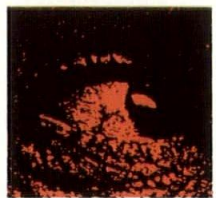
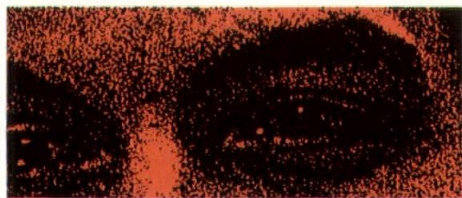

Borden
BRICK AND TILE CO.
SANFORD · GOLDSBORO · DURHAM, NORTH CAROLINA
Box 11558 Durham, N.C. 27703 Phone 919/596-8241

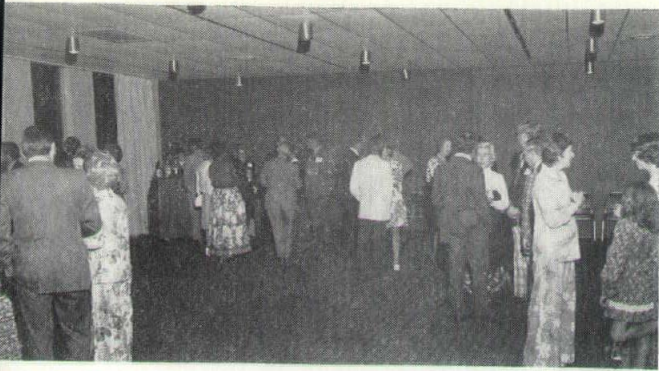

PRESIDENT'S RECEPTION — THURSDAY, SEPTEMBER 26

HONOR AWARDS BANQUET — FRIDAY, SEPTEMBER 27

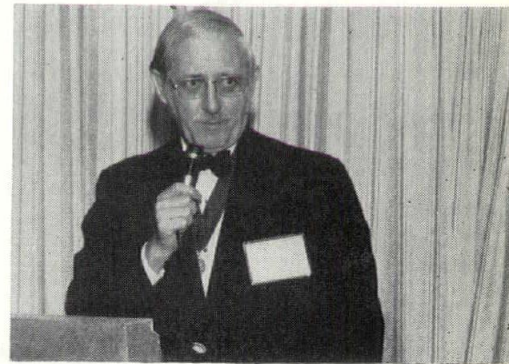

PHOTOGRAPHY

BY

PAUL
HUFFMAN



RECO

Fabricators and Erectors of

Storage Tanks for Water, Oil and Chemicals

Work Performed to API, AWWA, NBFU, and ASME Specifications

RECO CONSTRUCTORS, INCORPORATED

Post Office Box 25189, Richmond, Virginia 23260
Telephone 804-644-2611 Seventh & Hospital Sts.

TELEPHONE
804-644-4601



1605 BROOK ROAD
RICHMOND, VA. 23261

EQUIPMENT FOR THE PREPARATION AND SERVING
OF
FOOD AND BEVERAGES
COMPLETE KITCHEN DESIGN SERVICE
COMPLETE DINING ROOM DESIGN AND FURNISHINGS
FOR

HOTELS — MOTELS — SCHOOLS — RESTAURANTS — HOSPITALS — CLUBS
CAMPS — NURSING HOMES — CHURCHES — DRIVE-INS — SNACK BARS.

Branch Office

17 Mediterranean Ave.

Virginia Beach, Va. 23451

HERNDON LUMBER & MILLWORK, INC.

Architectural Woodwork



P. O. BOX 333 • HERNDON, VIRGINIA 22070

DIAL 703/471-4144

MEMBER
AWI
ARCHITECTURAL
WOODWORK
INSTITUTE

(Continued)

**NEW
CORPORATE MEMBERS**

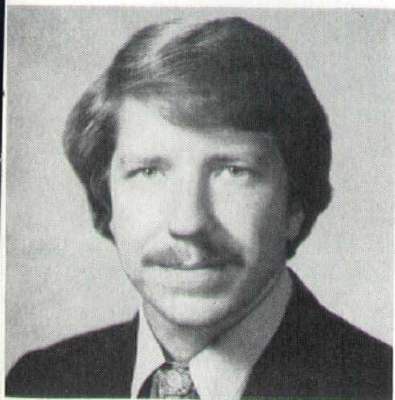

ROBERT LEE BORUM, AIA

Born June 17, 1943 in Richmond, Bob received his Bachelor of Architecture degree from University of Virginia, Charlottesville. He is a Designer with Gordon B. Galusha, AIA, Architect, Petersburg.

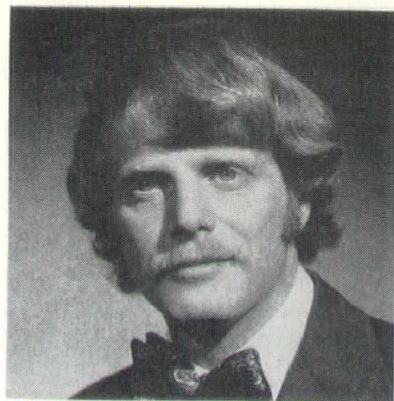

GEORGE L. KENNEDY, AIA

Born August 13, 1943 in Richmond, George received his Bachelor of Science Architectural Engineer at Virginia Polytechnic Institute & State University, Blacksburg. He is self-employed at Archmedia, Richmond.

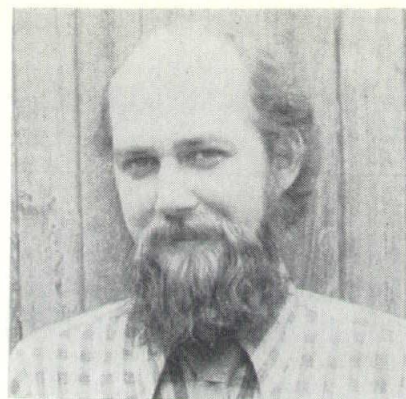

WILLIAM JEROME REESE, AIA

Born April 24, 1943 in Coronado, California, Bill received his Bachelor of Architecture degree from University of Virginia, Charlottesville. He is a Designer with Forrest Coile & Associates, Newport News.

STILES LYSANDERS BARTLEY, AIA

Born August 1, 1941 in Richmond, Stiles received his Bachelor of Architecture degree from Virginia Polytechnic Institute and State University, Blacksburg. He has been a member of the Virginia Chapter, AIA since April 1969, first as an Associate; passed examination and became registered in July 1971. Stiles is a Designer Project Manager with C. W. Huff, Jr. & J. Carl Morris, Associated Architects, Richmond.

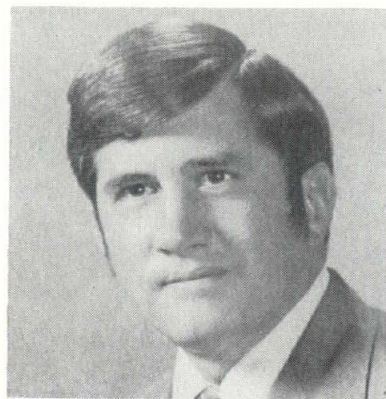

WILLIAM HUNTER LIPSCOMB, III, AIA

Born August 12, 1943 in Richmond, Chip received his Bachelor of Architecture degree from University of Virginia, Charlottesville. He has been a member of Virginia Chapter since April 1972 as an Associate; became registered in February 1974. Chip is Project Manager with Hardwicke Associates, Inc., Richmond.

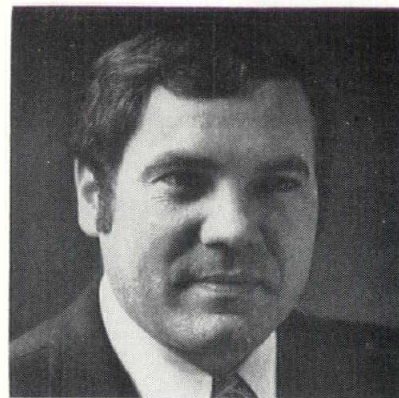

LARRY SANFORD SHIFFLETT, AIA

Born January 8, 1938 in Elkton, Virginia, Larry received his Master of Architecture from Rensselaer Polytechnic Institute, Troy, N. Y. and Bachelor of Architecture degree from Virginia Polytechnic Institute & State University, Blacksburg. He has been with the Chapter since September 1973 as an Associate, became registered in February 1974. Larry is Project Manager with Hardwicke Associates, Inc., Richmond.

DEUELL DECORATING CO.

Painting Contractors

COMMERCIAL — INDUSTRIAL

143 Parkersville Road

NEWPORT NEWS, VIRGINIA

Phone 595-0991

NEW ASSOCIATE MEMBERS

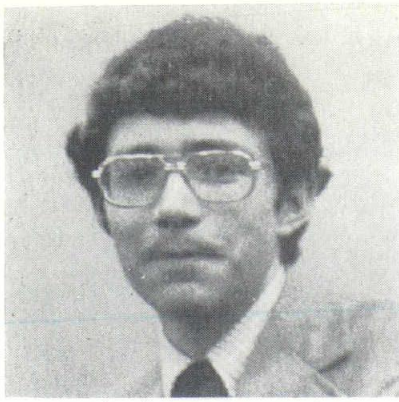

DAVID S. WHITE, AIA

Born August 15, 1947 in Radford, Dave received his Bachelor of Architecture degree from Virginia Polytechnic Institute & State University, Blacksburg; also received his Master of Architecture degree at VPI&SU. He is Project Manager with Hardwicke Associates, Inc., Richmond.

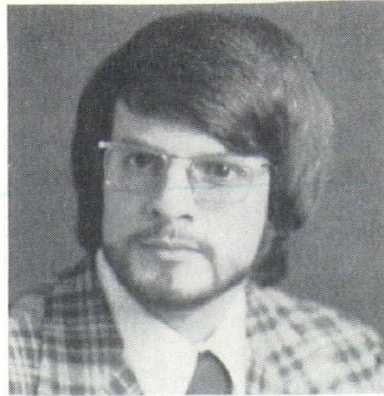

LOUIS ALEXANDER AUSTIN, JR.

Born April 10, 1946 in Ancon, Canal Zone, Louis received his Bachelor of Architecture degree from University of Tennessee, Knoxville. He is employed by Pentecost, Wade & McLellon, Architects, Norfolk.

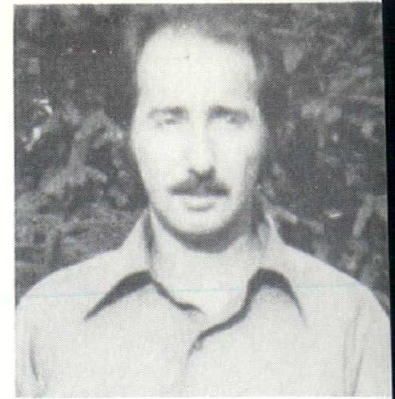

JAMES EDWARD FISHER

Born September 10, 1939 in Covington, Jim received his education Night School—Ext. of University of Virginia, Falls Church. He is currently Job Captain with MacIlroy and Partners, Richmond.

GEORGE B. JENNINGS, III, AIA

Mr. Jennings' transfer from South Carolina Chapter, AIA was completed on August 30, 1974. George has opened his office in Williamsburg.

JOHN M. McELWEE, AIA

Mr. McElwee was transferred from Baltimore Chapter, AIA to Virginia Chapter, AIA on August 30, 1974. John is with Property Management Division, United Virginia Bankshares, Inc., Richmond.

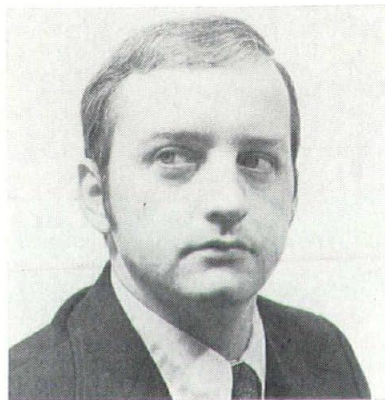

ROBERT TORRENCE FARMER

Mr. Farmer received his education from University of Richmond and Virginia Commonwealth University, Richmond. He is with Hardwicke Associates, Inc., Richmond as Business Manager.

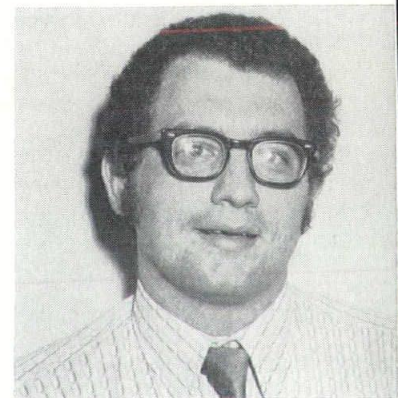

ALBERT MARTIN FRANKENBERG

Born July 25, 1948 in Pocahontas, Arkansas, Albert received his Bachelor of Architecture degree from University of Arkansas, Fayetteville, Ark. He is with Norfolk District, U. S. Army Corps of Engineers, Norfolk.

DONALD R. SUNSHINE, AIA

Mr. Sunshine was transferred from Chicago Chapter, AIA to Virginia Chapter, AIA on August 30, 1974. Don is a Professor of Architecture, Hampton Institute, Hampton.

WESTERN WATERPROOFING COMPANY INC.
NATIONWIDE SERVICE • MISSOURI CORPORATION

ENGINEERS CONTRACTORS

Phone 804/649-9885

P. O. Box 26405

Richmond, Virginia 23260

62 Years Continuous Service

WATERPROOFING & RESTORATION CONTRACTORS

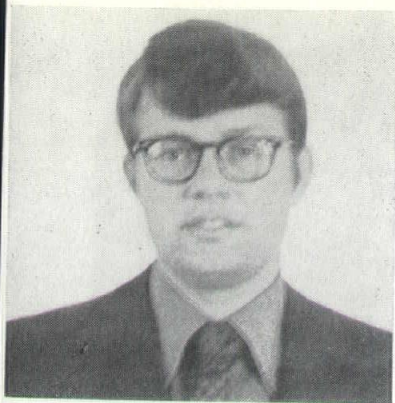

SOUTHGATE LEIGH, III

Born August 31, 1943 in Norfolk, Southgate received his education at Old Dominion College, Norfolk and Virginia Polytechnic Institute & State University, Blacksburg where he received a BS in Architecture Building Construction. He is Project Administrator with Oliver, Smith & Cooke, Norfolk.

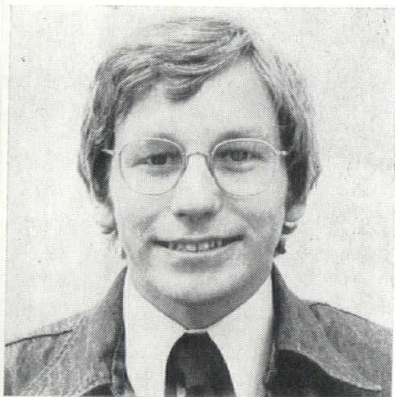

MARTIN MICHAEL MILLER

Born June 21, 1945 in Kansas City, Missouri, Miller received his Bachelor of Architecture degree from Virginia Polytechnic Institute & State University, Blacksburg. Currently Project Manager with Kamstra, Dickerson & Associates, Reston.

RICHARD GARRETT POOLE

Born February 19, 1949 in Trenton, New Jersey, Dick received his Bachelor of Architecture degree from VPI & SU, Blacksburg. Also attended Ohio University, Athens, Ohio for one year transferring to VPI & SU. He is employed with Shriver and Holland Associates, Norfolk as a Designer.

WILLIAM DARWIN PRILLAMAN

Born September 8, 1949 in Martinsville, Prillaman attended VCU, Richmond 2½ years, transferring to Virginia Polytechnic Institute & State University, Blacksburg where he received his Bachelor of Architecture degree. Employed by Glave Newman Anderson & Associates, Inc. as Designer/Draftsman.

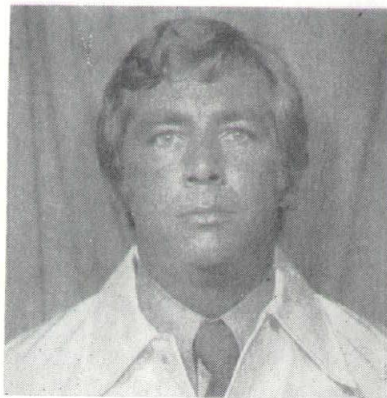

CHARLES RICHARD SHEPHERD

Born September 2, 1942 in Portsmouth, Shepherd received an Associate Engineering degree from Old Dominion University, Norfolk and Bachelor of Architecture degree from Virginia Polytechnic Institute and State University, Blacksburg. He is a Designer with Paul D. Woodward, Architect, Norfolk.

JOEDY LAURIN SMITH

Born August 19, 1950 in Richmond, Joedy received his education at Virginia Commonwealth University, Evening College, Richmond. He is with Rawlings, Wilson & Fraher, Richmond as a Draftsman.

JOSE' FRANCISCO SORIA

Born February 29, 1944 in Penns Grove, New Jersey, "Pepe" attended George Mason University, Fairfax County for two years, transferred to VPI & SU, Blacksburg where he received his Bachelor of Architecture degree. Currently employed as Chief Designer by Aranyi, Murrell & Associates, Virginia Beach.

Blyco, Inc.

Mechanical Contractors

PLUMBING — HEATING

Phone 838-6154
416 Rotary Street
HAMPTON, VA. 23361



UNITED SAVINGS



AND LOAN ASSOCIATION

MAIN OFFICE
3121 Lee Highway
Arlington, Va.
525-8300

EXECUTIVE OFFICES
3709 Columbia Pike
Arlington, Va.
892-2100

VIENNA OFFICE
525 Maple Ave. West
Vienna, Va.
938-3310

ARLINGTON OFFICE
5100 Wilson Blvd.
Arlington, Va.
525-2790

FAIRFAX OFFICE
9450 Arlington Blvd.
Fairfax, Va.
273-7610

MILTON L. GRIGG, FAIA, RESTORATION ARCHITECT

ST. JOHN'S CHURCH - KING WILLIAM COUNTY

WILLIAM J. NEWTON, GENERAL CONTRACTOR

MATERIAL FOR STORY SUPPLIED BY
LON DILL, CHESAPEAKE CORPORATION

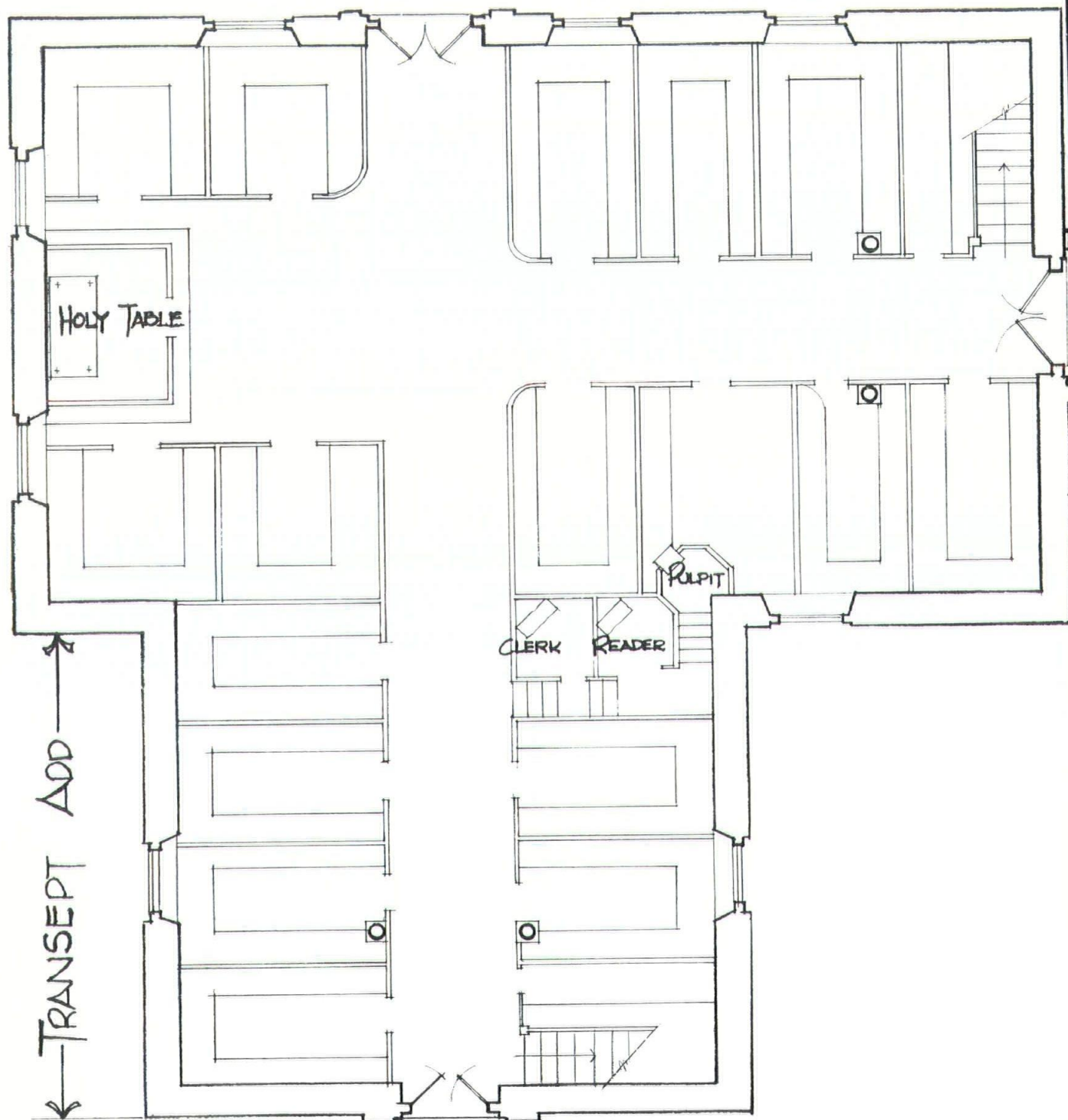

RESEARCH leading to restoration of long-abandoned St. John's church in King William County has turned up at least two battling Colonial persons who, like the later preservers of the church, did not meekly submit to the impositions of a slender parochial purse.

No tame cats, the two St. John's clergymen were unlike many other Anglican rectors who, according to Thomas Jefferson, "did not give themselves the trouble of acquiring influence" and were therefore at the mercy of hard-nosed vestries in matters affecting their pride and pocketbooks.

The restorers of the old church have had to invoke the shades of St. John's unbattled parsons in their fight against time's ravages and in their battle for the many small contributions from members of all faiths that have made possible the work of preservation.

Erected in 1734 and enlarged before the Revolution, the church stands proudly on State Route 30 ten miles above West Point. In 1973 it was designated a National Landmark. A signer of the Declaration was among its vestrymen. To friends of the church, this recognition was compensation for any long hours of effort.

Before the story of the fighting clergymen should come the story of the struggling preservers. The attempt at preservation began with a fighting son of the great Robert E. Lee.

To understand the role of Capt. Robert E. Lee, Jr., C.S.A., a veteran of Antietam and a familiar figure in West Point at the turn of the century, one must remember that the Commonwealth of Virginia took over the unused properties of the former Anglican church, including old St. John's, after a long and bitter controversy that followed the Revolution.

Captain Lee, then living on the King William plantation "Romance," joined Dr. Buchan Richards, of nearby "Tuckoman," and purchased the old church from the Commonwealth. After the death of Dr. Richards, "Cap'n Bob" in 1913 conveyed the St. John's tract and the decaying church, with its fine handsome brickwork, to the ves-

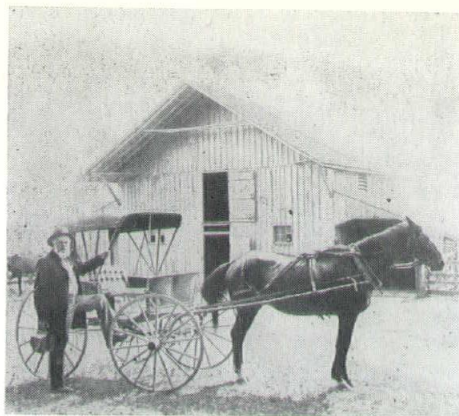

Buchan Richards, M.D., the country doctor who joined with Capt. Robert E. Lee, Jr., to preserve St. John's Church, is shown on his King William County plantation "Tuckoman." The plantation stands on State Route 30 between old St. John's and West Point. It was once considered for purchase at the glebe of the church. (Virginia Historical Society Photo.)

try of modern St. John's church in West Point.

In 1926 the St. John's Church Restoration Association was formed under the leadership of the late Reverend G. Maclaren Brydon, of Richmond. Langborne Williams of New York and Virginia at that time gave funds to repair the slate roof and brace the walls to prevent collapse. This work was carried out under the direction



Capt. Robert E. Lee, Jr., of "Romance," King William County, who with Dr. Buchan Richards of the nearby plantation "Tuckoman" undertook the preservation of St. John's church, built in 1734 in the county between West Point and King William Courthouse. "Cap'n Bob", a veteran of Antietam, was a familiar figure in West Point around 1900. (Virginia Historical Society Photo.)

of J. Ambler Johnson, AIA, Richmond architect.

In 1930 the Reverend Arthur P. Gray, Jr., of West Point, the first resident rector of St. John's Parish since 1916, revived the use of Old St. John's by conducting interdenominational services there on summer Sunday afternoons.

In the last decade, under the watchful eye of restoration architect Milton L. Grigg, FAIA, of Charlottesville, the Restoration Association has strengthened and stabilized the foundations and

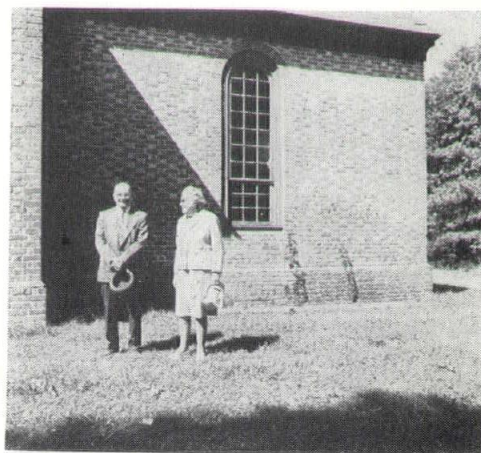

Dr. Malcolm H. Harris, of West Point, and Mrs. Susan Holman, of "Tuckoman," King William County, stand before the "new wing of Old St. John's Church, constructed before the American Revolution. Dr. Harris is a past president and Mrs. Holman, like Dr. Harris, is a current executive committee member of the St. John's Church Restoration Association, a non-denominational organization.

exterior walls, restored original arches, repaired the Flemish bond brickwork and carried out many other projects, some of which are not visible but are highly necessary to the restoration.

Now the non-denominational Association has completed restoration of the interior walls—an expensive job even though much remains to be done. To help pay for the work, another St. John's, at Hampton, donated \$2,500 in exchange for an old reredos found in the abandoned church which Architect Grigg felt was inappropriate for the restored King William structure.

For the St. John's fund-raisers, this was a tremendous windfall. Most of their contributions have come in small gifts of anywhere from \$5 to \$25 during the fund-raising campaigns, usually

DEDICATED TO BUILDING BETTER HIGHWAYS IN VIRGINIA

SAM FINLEY, INC.

Contractors

All Types of Asphalt Paving

Virginia State Registration No. 896

Phone (703) 471-5970
CHANTILLY, VA. 22021

also

ATLANTA, GEORGIA 30309

**Whatever
your job
requirements...**



Major Contract Branches Serving Virginia:

Central-Richmond, 3300 W. Leigh St., (804) 359-3201
Tidewater-Norfolk, 3737 Virginia Beach Blvd., (804) 857-0601
Western-Greensboro, N. C., 2710 Patterson St., (919) 292-2930

Other Virginia Locations: Richmond—1531 Parham Rd. and 3701
Hull St.; Norfolk—3916 Hampton Blvd; Virginia Beach—629 First
Colonial; Petersburg—266 Grove Avenue.

**Binswanger
can serve
you best!**

NOW SIXTY-ONE LOCATIONS BLANKETING THE SOUTH

ducted annually. More than 300 members of all faiths in several Tidewater counties regularly contribute. The contributions are non-denominational — perhaps “multi-denominational” is a better word. The beauty of the old church and its association with patriots of long ago are the ideals that attract and hold its supporters over so wide an area.

One of the staunchest supporters is Mrs. Frank E. Holman, granddaughter of Dr. Buchan Richards, who returned to live at “Tuckoman” in retirement. Mrs. Holman’s efforts occupy a special place of importance, for she has made herself a committee of one to see that the grass is kept cut and the undergrowth held at bay around the ancient church.

Another supporter, whose work in behalf of the church spans nearly a

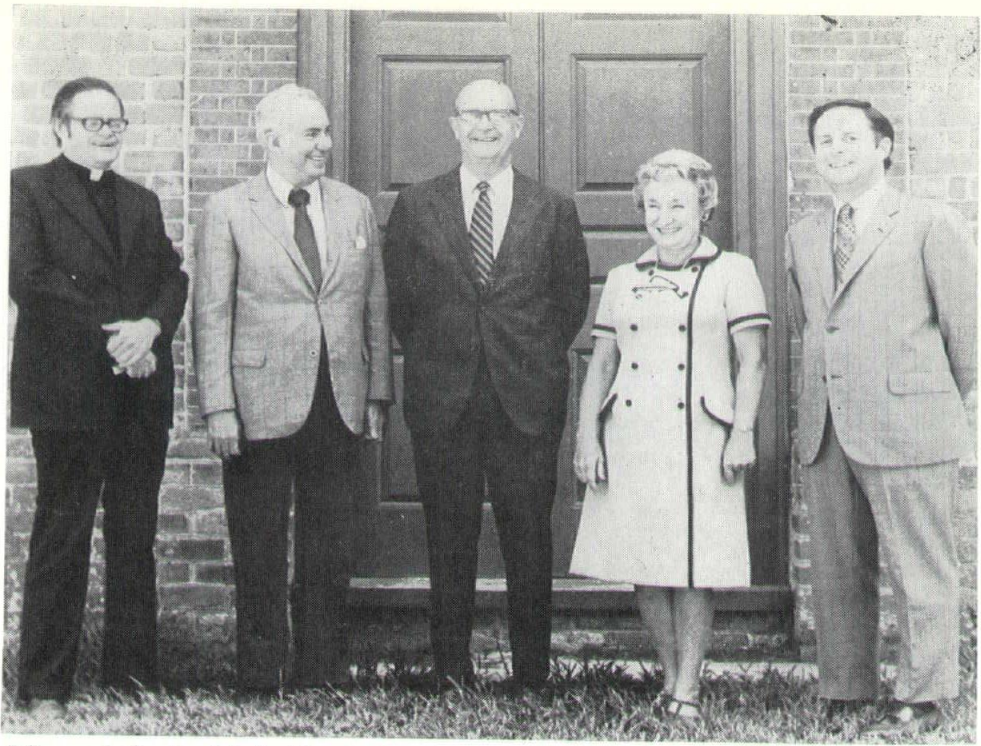

Officers of the St. John’s Church Restoration Association, left to right: the Reverend Allen J. Green, president; A. T. Dill, vice president; Thomas T. H. Hill, secretary; Miss Elizabeth S. Gray, treasurer, and J. Carter Fox, chairman of the building committee. Miss Gray and Mr. Hill have been engaged in fund-raising for the restoration over the last ten years or more.

The original St. John’s Church built in 1734, shown at left, was enlarged by the addition at right, constructed sometime before the American Revolution. Two members of the restoration executive committee stand before the church — Malcolm H. Harris, M.D., of West Point, historian, and Mrs. Frank E. Holman, of “Tuckoman,” whose grandfather began the preservation movement.



Thomas T. H. Hill, clerk of King William County and secretary of the St. John’s Church Restoration Association, holds a bronze plaque cast in memory of one of his ancestors, Henry Fox, Gentleman, a vestryman of the colonial church. The plaque will be replaced in the restored church, where it was erected by the Society of the Descendants of Henry Fox before the interior walls were replastered.

18th-century, is Dr. Malcolm H. Harris, of West Point, a former president of the Restoration Association, and a widely known general practitioner and Baptist layman. Dr. Harris’ avocation is local history and genealogy, and his research has brought out the story of early St. John’s and its embattled records.

Still another supporter is Thomas T. Hill, clerk of King William County Circuit Court and a member of Jerusalem Christian Church, who has long

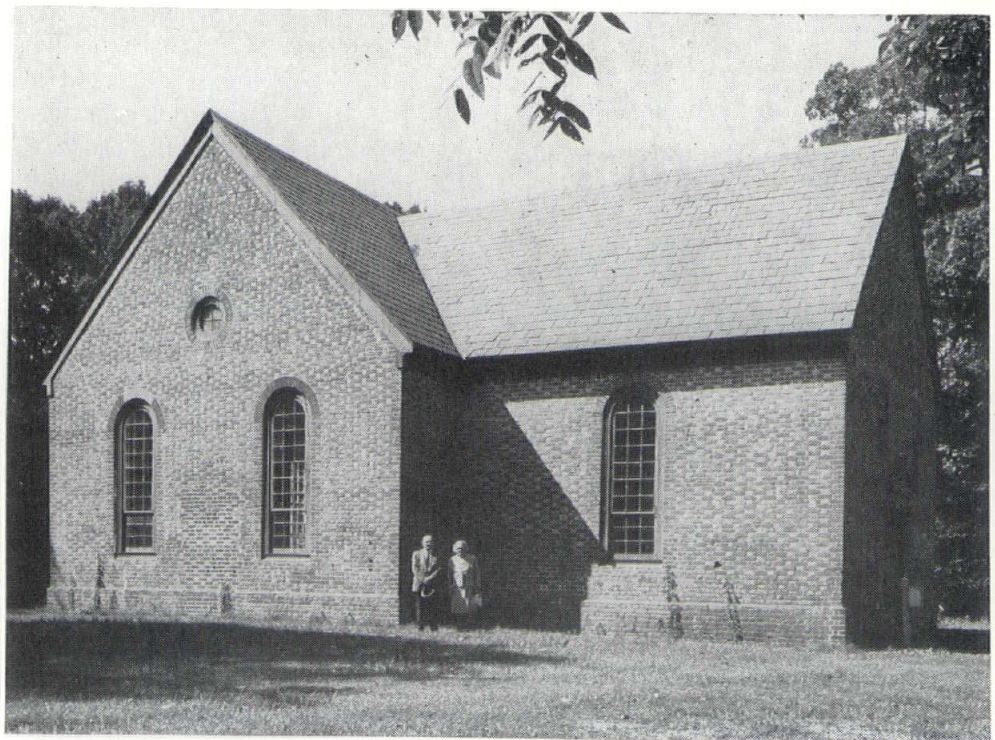

served as an officer of the Restoration Association. Mr. Hill has taken part in every fund-raising effort for the last decade and more.

The Reverend Allen J. Green, rector of St. John's Parish, is president of the restoration. Other officers are A. T. Dill, vice president; Mr. Hill, secretary; and Miss Elizabeth S. Gray, treasurer. Miss Gray is the daughter of the late Reverend Mr. Gray, and has directed fund-raising efforts for the last ten years. J. Carter Fox is chairman of the building committee. All of the officers are of West Point except Mr. Hill, who lives at "Gayland," King William County.



An electrical conduit placed in Old St. John's Church, King William County, during restoration work, is pointed out by the Reverend Allen J. Green, rector of modern St. John's Church in West Point, president of the multi-denominational preservation and restoration effort. Mr. Green stands at a temporary pulpit, on the spot where the original pulpit was probably placed.

Mrs. Holman, Dr. Harris and the current officers are members of the executive committee. Other members are Sture G. Olsson, chairman of the board of The Chesapeake Corporation of Virginia, whose foundation has regularly contributed; Mrs. Edwin Cox of Aylett; R. Burke Johnson, Jr., of Norfolk; William T. Robinson, Mayor of West Point; Charles W. Wyatt, III, of Richmond; the Venerable W. Leigh Ribble of Richmond; and, *ex officio*, the Right Reverend Robert F. Gibson, D.D., Bishop of the Episcopal Diocese of Virginia. The late John Paul Cau-

sey, King William Commonwealth's Attorney, was also a member at the time of his death in an airliner crash in Indonesia last April.

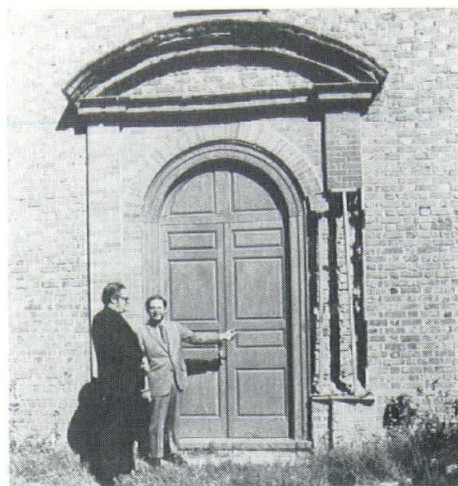

The Reverend Allen J. Green, rector of modern St. John's Church, West Point, is shown a broken rubbed-brick pilaster at Old St. John's Church, in King William County, by J. Carter Fox, chairman of the building committee of the Restoration Association. Much restoration work remains to be done. The old church has been designated a National landmark as a result of the preservation effort.

A hot-tempered Scotsman and an Englishman who refused to turn Tory were the clergymen of old St. John's who touched off its violent vestry quarrels in Colonial days.

As early as 1623 the Virginia Assembly had established tobacco as the currency in which clergymen should be paid. Later, in 1662, the Assembly added another requirement—that vestries provide glebe farms as additional compensation.

The compensation was irregular. At times the clergymen were paid in poor quality tobacco or were invited to accept less tobacco than the law specified. The St. John's vestry in 1695 tried the business of reducing the poundage due to the Reverend John Monroe, Jr., their Scottish rector.

On April 20, 1695, the vestry met with Monroe and offered him about a sixth less of the weight of tobacco than a minister could expect. He refused it, stormed out of the meeting "in great anger," mounted his horse and proudly rode away.

The vestrymen "Nayled & locked the door of a chapel that antedated the 1734 structure to keep him from performing divine service. The pretense was that they believed he had resigned. The doughty Scot appealed to the Virginia Colonial Council against what was called "such Irregular & Illegal proceedings."

The Council called the vestry on the carpet and upheld Monroe. In 1696 the salary of ministers was fixed by the Assembly at 16,000 pounds of tobacco, cuts allowable. The tobacco was said to be equivalent to a good annual income of £ 100 sterling.

Monroe's successor in a later generation also won *his* way—without, it happens, violent action on his part but with action nonetheless which produced fist fights among the vestrymen.

The minister was the Reverend Henry Skyring, a transplanted Englishman. Skyring became rector of St. John's in 1763. His complaint was over the poor condition of the glebe. Having let the vestry know that he had received "advantageous" offers from other parishes, Skyring in 1766 was allowed an annual supplement of 2,000 pounds of tobacco to compensate for the run-down glebe.

About this time a promising newcomer in politics, Carter Braxton of "Chericoke," was chosen to the vestry. Supporters of Thomas Claiborne of "Sweet Hall," another vestryman, used the glebe issue as a test of political strength between Braxton and Claiborne.

Friends of Claiborne attempted to induce the vestry to buy Claiborne's heavily mortgaged plantation "Tuckerman" for use as a glebe. Two of the vestrymen got into a fist fight as they left a meeting. One said he would rather be caught sheep-stealing than serve again.

Braxton took the lead in successfully petitioning the Assembly to dissolve the vestry and order the election of a new one on the grounds that "party spirit—political partisanship—had ruined its deliberations.

The victory left Braxton politically

(Continued on page 91)

DAVID A. REED & SONS, INC.

Excavating & Foundations

St. Reg. # 6566

Phone 434-9909
560 Waterman Drive

P. O. Box 292
Harrisonburg, Va. 22801

THANK YOU, VIRGINIA!

Thank you for making us the largest Virginia agency writing Contractor's Insurance.

And thank you, also, for calling upon the Rutherfordord organization to provide more Contractor's Bonds than any other agency in Virginia.

"Virginia Is For Lovers"—
and we love
Virginia
Contractors!



Thomas Rutherfordord Bonding & Insurance

Roanoke, Virginia
P.O. Box 481 • 24003/Tel. 342-8937

Norfolk, Virginia
P.O. Box 10040 • 23513/Tel. 857-0691

Alexandria, Virginia
P.O. Box 9201 • 22304/Tel. 751-3020

Bluefield, West Virginia
P.O. Box 1542 • 24701/Tel. 325-9645



Specializing in
Bonding and Insurance
for Contractors

There are larger steel fabricators. (But not many of them!)

Bristol Steel is up to an annual capacity of 120,000 tons from its five plants in Bristol and Richmond, Va., and in Bessemer, Ala. That's a 400% growth in about 12 years. Who knows what will happen in the next 12 years . . . ?

Bristol Steel and Iron Works, Inc.

King and Piedmont Sts., Bristol, Virginia
Fourth St. and Gordon Ave., Richmond, Virginia
2100 8th Ave. N., Bessemer, Ala.



FIDELITY NATIONAL BANK

RICHARD L. WILLIAMS, CONSULTING ENGINEER, SITE WORK & UTILITIES
MRS. JANE CRAMER, INTERIOR DESIGNER
FRYE BUILDING CO., GENERAL CONTRACTOR

FIDELITY NATIONAL BANK of Roanoke County officially opened for business on October 1, 1973 in a specialized bank trailer located adjacent to the permanent building site. Construction of the permanent facility had been under way since the previous July and on January 11, 1974, the grand opening for the new bank building took place. Growth during the occupancy in temporary quarters and after moving into the new facility has been at a record setting pace; and, according to Mr. George H. Marshall, Bank President, "Fidelity is already regarded as one of the Valley's most aggressive and innovative financial institutions."

Shortly after purchase of this select building site at the intersection of Brambleton Avenue (US 221) and Va. Route 419, the name "Fidelity Corner" came to identify the new bank in town. "Fidelity Corner" presented some very special design concerns. Characteristically the problems with developing a site at a major intersection regarding circulation and exposure required much deliberation. Vehicular circulation had to be developed with respect to existing minor intersections, entries sufficiently remote from the prime intersection and a divided highway condition at both arteries. The existing topography was for the most part well below the adjoining highway. A preliminary grading contract was issued to establish a building elevation advantageous to surrounding views.

The new one-story banking facility contains 6,900 sq. ft. of floor area and 89,700 cu. ft. of volume. The project cost \$30.58 a sq. ft. and \$2.35 a cu. ft. The banking lobby is the main business attraction and provides for eight teller stations, a large vault and an officer's platform adjacent to which are the executive offices. Away from the public areas are the bookkeeping and proofing areas, work rooms and an impressive Board of Directors' conference room.

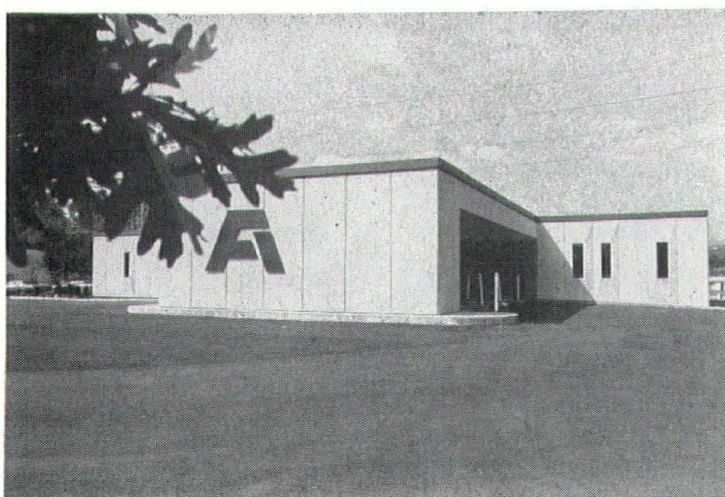

Customers who desire the advantages of vehicular banking enjoy the use of a drive-up teller window and three drive-up remote teller units, all of which are protected by a large 28 x 52 foot canopy. Circulation from the adjacent major roads is quick and efficient. Convenient parking is provided for those customers who still enjoy a pleasant stroll and personal contact with the friendly staff inside.

The structural system is steel frame supported on a concrete foundation. The exterior skin is composed of finished, textured, light buff-color precast concrete panels. Where windows occur, the panels are altered to provide the required fenestration together with added relief to give sufficient drama to the low cost skin system. A low profile fascia/gravel stop provides visual termination at the roof line. Moisture protection is achieved by means of a built-up

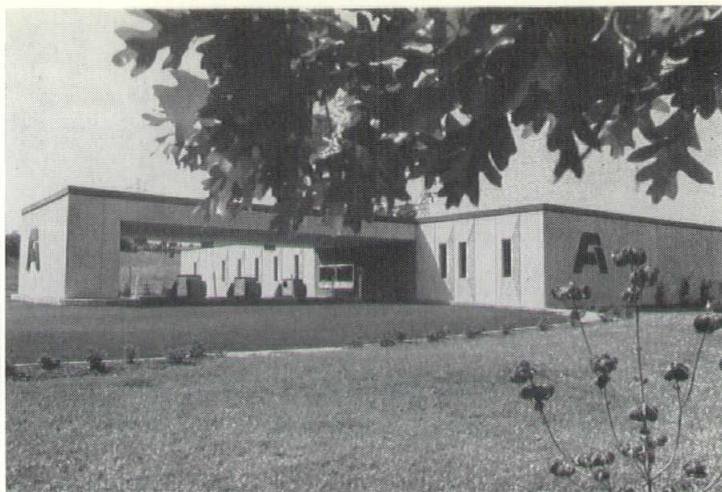

roof system which slopes slightly to interior roof drains. The roof surface is devoid of mechanical equipment.

The mechanical system uses electric energy to power a system utilizing fan coils with remote air to air condensers for year-round air conditioning.

Interior finish systems perform under a variety of conditions from prestige office to high use public areas. The color scheme capitalizes on the "Fidelity system blue" which is carried through and coordinated with the selection of carpets, vinyls and paints.

Frye Building Co., of Roanoke, was general contractor and handled foundations, concrete and carpentry.

Subcontractors & Suppliers

Roanoke firms were: Russell Short, Inc., excavating; Roanoke Iron & Bridge Works, Inc., steel & steel roof deck; Phoenix Concrete Products, Inc., prestressed concrete; PPG Industries, windows & glazing; Harman Ceiling & Partition Co., acoustical; Feather Tile Co., Inc., ceramic tile; Mahone, Inc., steel doors & bucks; Newcomb Electric Service, electrical work; and, Valley Air Conditioning Corp., plumbing, air conditioning, heating & ventilating.

From Salem were: Masonry Contractors, Inc., masonry; Leonard Smith Sheet Metal & Roofing, Inc., roofing; and, McClung's, millwork & hardware. W. E. Donald of Vinton handled painting.

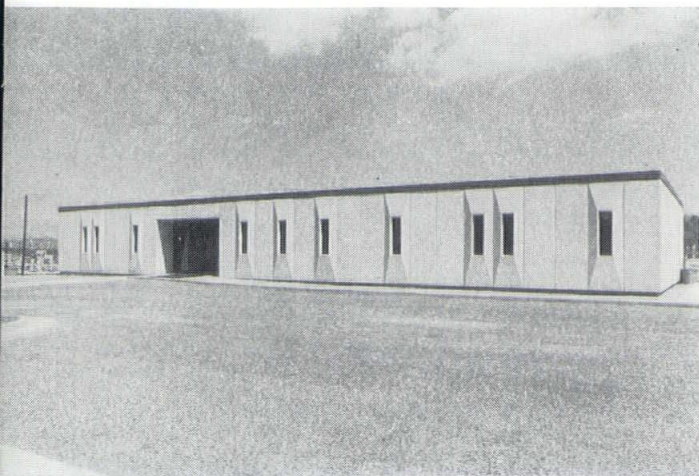

BENT TREE APARTMENTS

OLIVER P. STRAWN, JR.
CONSULTING ENGINEER, MECHANICAL

FRALIN & WALDRON, INC.
GENERAL CONTRACTOR



BENT TREE APARTMENT PROJECT, a combination of townhouses and garden apartments, is located on a relatively steep wooded site in Roanoke County, convenient to jobs, schools, and shopping centers.

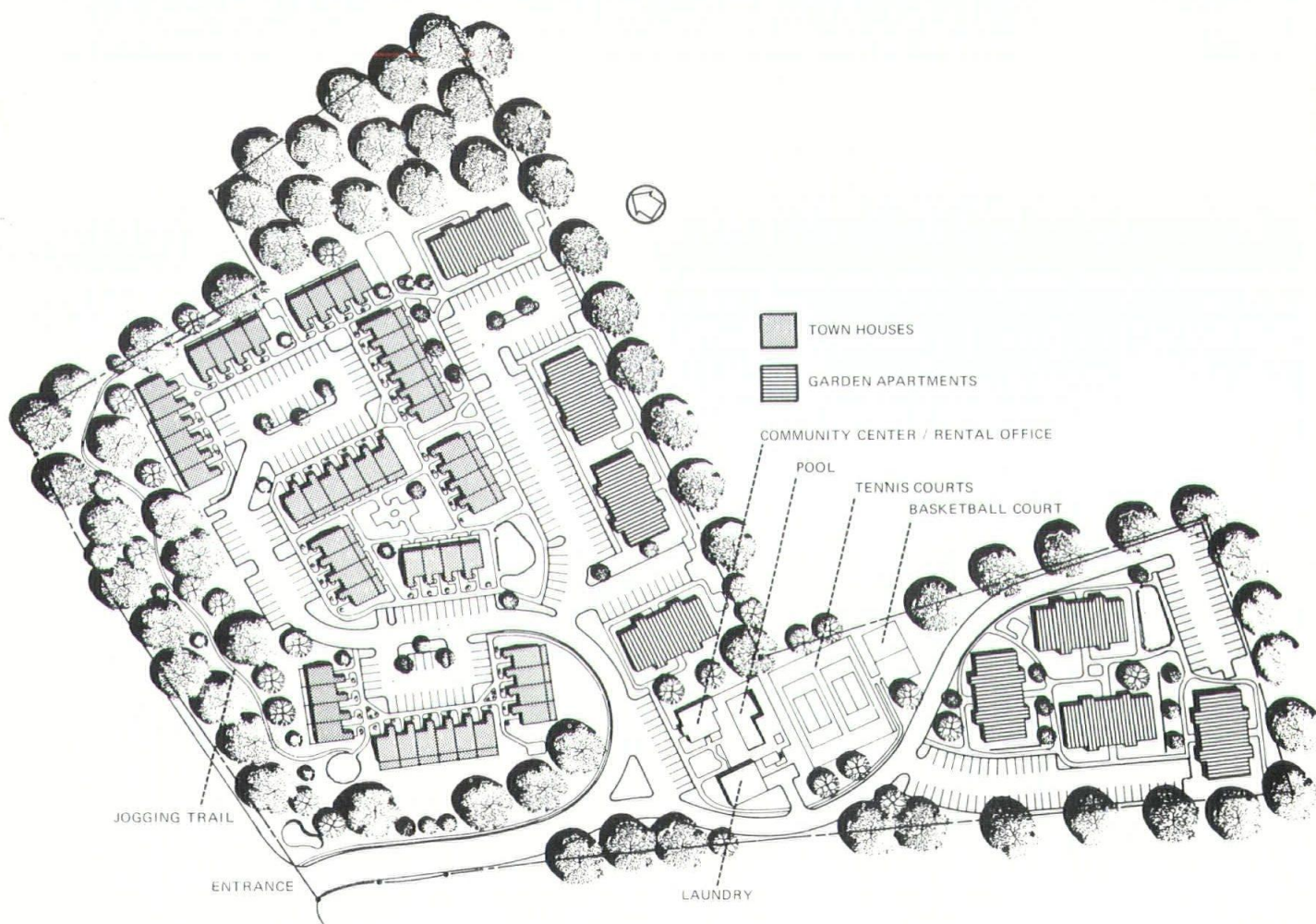

The site contains 96 garden apartments and 52 townhouses, along with community center, laundry building, and recreational facilities which include tennis courts, swimming pool, basketball courts, tot lots, and jogging trails. The townhouses are clustered around parking courts with the living spaces opening toward generally wooded areas or pedestrian courts.

The exterior material consists of brick and wood siding stained in various earth-tones to blend with the wooded surroundings; various townhouses utilize split-level entries in order to more easily adapt the buildings to the sloping site, thereby keeping grading to a minimum.

The kitchen, centrally located between breakfast area and dining room, offers the ultimate in convenience—dish-washer, disposal, no-frost refrigerator/freezer; all units completely carpeted and air conditioned.

The project was built under H.U.D. Section 221-D4 Program.

Fralin and Waldron, Inc., of Roanoke, was general contractor and handled foundations, carpentry, painting, weatherstripping and millwork.

Subcontractors & Suppliers (Roanoke firms unless noted)

Joe Bandy & Son, excavating; Roanoke Ready Mix Concrete Corp., concrete; Ralph Necessary, masonry contractor; Webster Brick Co., Inc., masonry supplier; Fabricated Metals Industries, Inc., steel; Leonard Smith Sheet Metal & Roofing, Inc., built-up roofing; Dixie Building Products, Inc., Salem, windows; and, Virginia Waterproofing Co., waterproofing.

Also, Gypsum Supply, Inc., insulation; Thomas & Thomas, Inc., plaster; Southern Tile & Carpet Co., Inc., ceramic tile & resilient tile; Timber Truss Co., Inc., steel doors & bucks; Muncy Electric, Narrows, electrical work; B. M. Shelor Sheet Metal Co., Inc., air conditioning, heating & ventilating; Graves-Humphreys, Inc., hardware; S. R. Draper Paving Co., paving; and, Meridith Swimming Pool Co., Greensboro, N. C., pool.

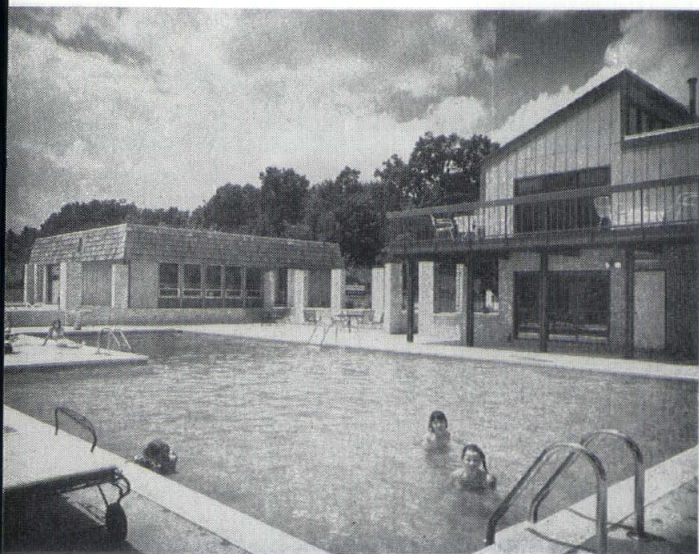

(Deyrie Studios)



**STRUCTURAL STEEL
DESIGN
FABRICATION
ERECTION**



- LONG SPANS
- STEEL JOISTS
- ROOF DECKS
- JAIL CELLS
- PRISON EQUIPMENT
- ENGINEERING SERVICE

Helping to build a stronger Virginia . . .

Roanoke Iron & Bridge Works, Inc.

Roanoke, Virginia

Plants: Roanoke and Troutville

**The move
to make.**

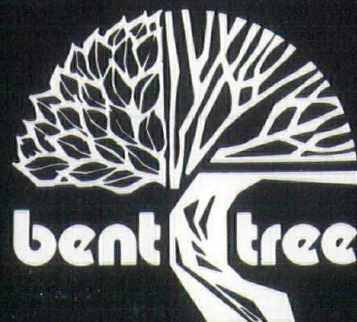

Luxurious garden and townhouse apartment living in gracious surroundings.

Enjoy the Community Center's party rooms and lounges, the exercise rooms and saunas, and the pool and tennis courts.

It's the perfect setting for fun filled living.

Models open 10 AM to Sunset
3464 Colonial Avenue, S.W.
Phone 774-7372
Roanoke, Virginia 24018

F & W Property Management

**ALL YOU NEED
TO KNOW ABOUT PRECAST
IS OUR NAME.**

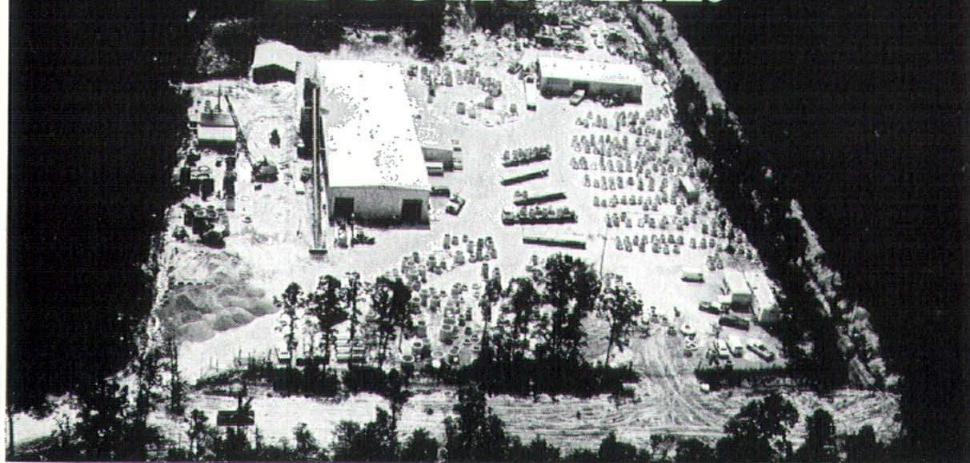

For over four years, we've specialized in precast manholes, but our capabilities include catch basins, pumping stations, yard inlets and utility vaults to mention a few.

If you have a precast requirement, let us quote you. Call (804) 798-6068 or write: P. O. Drawer 5272R, Ashland, Va. 23005. After all, our middle name is precast.

VPC
Virginia Precast Corp.

NEW Q SPEED QUEEN

**Portable
SUPERTWIN
WASHER**

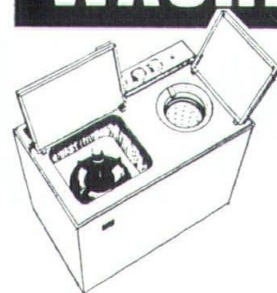

- NO SPECIAL PLUMBING OR INSTALLATION
- AGITATOR ACTION
- DURABLE PRESS SETTING
- 4 COLORS

**BLUEFIELD
HARDWARE
COMPANY**

Roanoke, Virginia
Bluefield, West Virginia

M. JACK RINEHART, JR., ARCHITECT

CHARLOTTESVILLE HARDWARE CO., INC.

R. DAVID MORRIS, CONSULTING ENGINEER, STRUCTURAL

ENGINEERING ASSOCIATES, CONSULTING ENGINEERS, MECHANICAL

MURT GLOECKNER, CONSULTING ENGINEER, CIVIL

J. E. LEE & SON, INC., GENERAL CONTRACTOR

THE Charlottesville Hardware Company program required a building that responded to several forms of merchandising, a diversity of access and circulation, a subtle means of supervision and an economical building system. At the same time, the site, which sloped away from the road at ten to twenty percent, inhibited vehicular dimensions and grades.

The form that emerged was a pin-wheel shape that gathered the different parts of the building about a high central mass and created separate, yet related entrances at the interstices of the wheel. The resultant building provides two entrances at the ground floor level, one for the weekend handyman, and the other for contractors and a third entrance at a lower level in the rear offering access to the plumbing supply and warehouse area.

At the ground floor the merchandising area is broken down into two parts (7500 sq. ft. each), one for builder's hardware, the other for household supplies. Each is stocked from a common inventory area located between the two. The main public access to these areas occurs at their interface and is identified on the outside by lapping the exterior corner of the parapet mass over the interior corner of the sheds.

Administrative offices occur on a mezzanine level that runs the length of both merchandising areas, thus providing supervision and security for the sales areas. The expression of the mezzanine on the exterior provides a covered area below for display of lawn equipment and garden supplies and es-

(Continued on page 91)

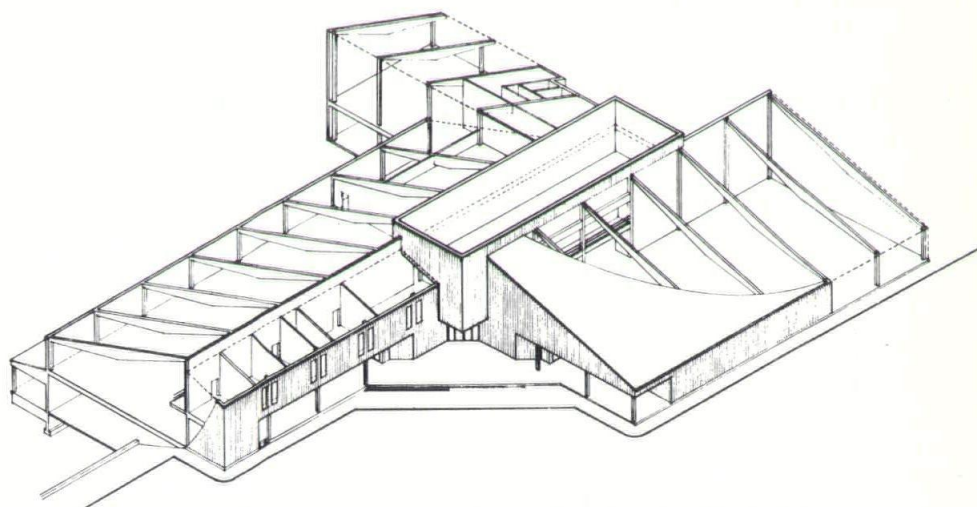

ISOMETRIC DRAWING SHOWING INTERIOR SPACES

PERSPECTIVE VIEW AT FRONT ENTRY

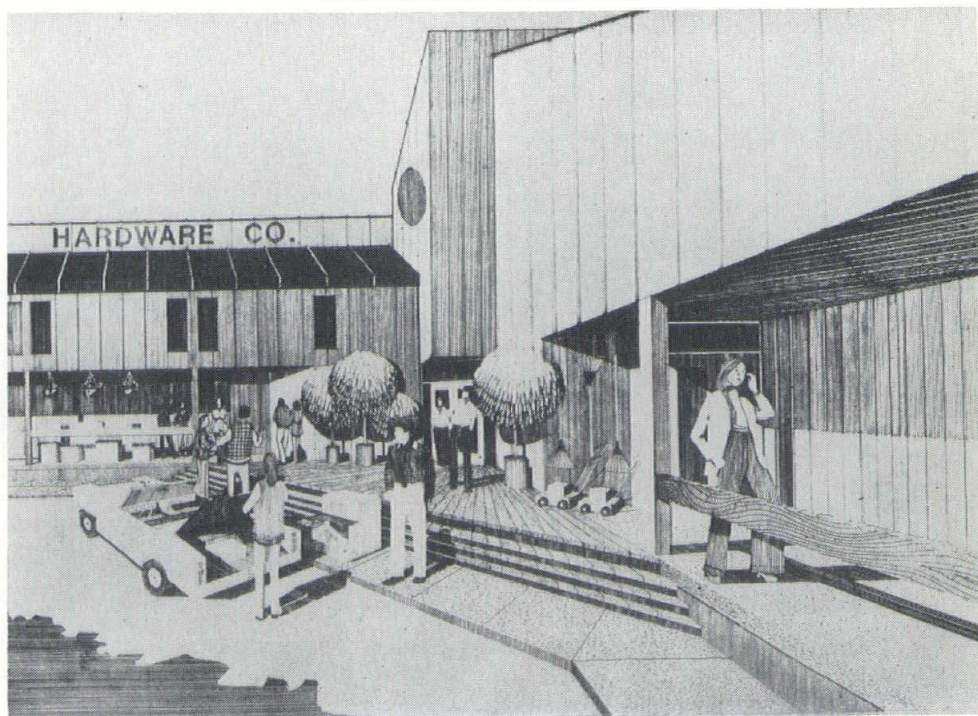

Cover Story:

J. EVERETTE FAUBER, JR., FAIA, ARCHITECT

SANCTUARY FOR CHESTNUT HILL BAPTIST CHURCH

M. LYMAN JOHNSON, CONSULTING ENGINEER

INTERIOR DESIGN BY THE ARCHITECT

T. M. SWEENEY, INC., GENERAL CONTRACTOR

PHOTOGRAPHY BY J. ALEXANDER

J Everette Fauber, Jr., FAIA, Architect, was authorized to prepare a master plan for the construction of Chestnut Hill Baptist Church, which had been organized in 1947. The master plan was accepted in 1949, and groundbreaking ceremonies were held on November 20 for the first unit. The second unit was completed in Septem-

ber of 1954, and the third unit was completed in March of 1960.

In February 1971, the church voted to proceed with the construction of the new sanctuary, which brought to completion the master plan that was proposed in 1949.

The exterior is simply shaped and reflects the Rectilinear character of

the first three stages. Handmade brick and crab orchard stone repeat the use of materials.

The interior reflects the simplicity of the exterior. The focal point in the sanctuary is the faceted glass window in the chancel above the baptistry. There are two choir robing rooms and

(Continued on page 93)



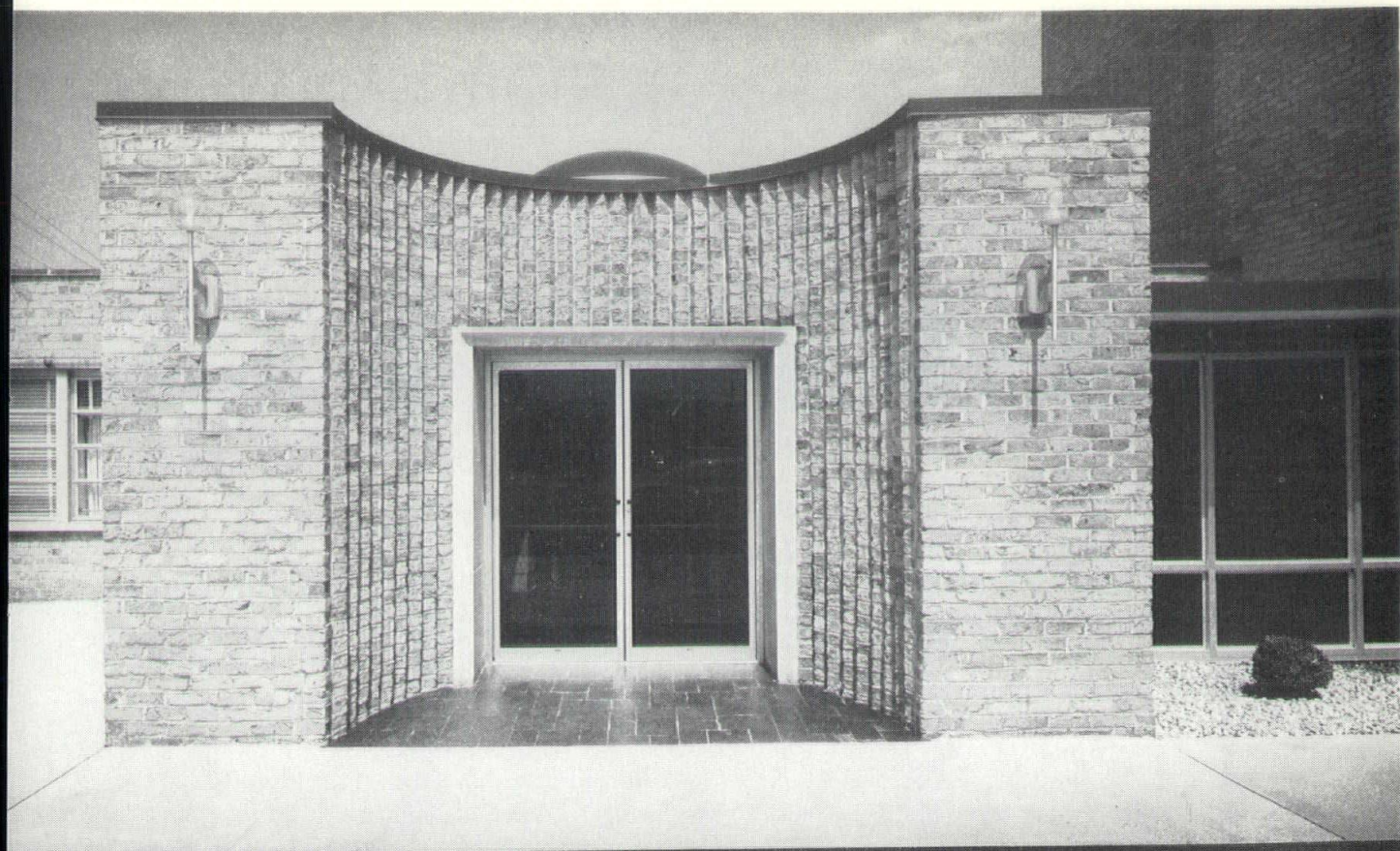

HORACE G. FREEMAN, AIA, ARCHITECT

BANK OF VIRGINIA-MANCHESTER OFFICE

JAMES W. THOMPSON
CONSULTING ENGINEER, MECHANICAL & ELECTRICAL

STRUCTURAL ENGINEERING BY THE ARCHITECT

AMERICAN FURNITURE & FIXTURE CO., INC.
INTERIOR DESIGN

BASS CONSTRUCTION CO., INC.
GENERAL CONTRACTOR

PHOTOGRAPHY BY **JOHN C. MORGAN, JR.**

THIS branch bank was built in a newly revitalized area of Richmond, just south of the James River. It was designed to fulfill the Bank of Virginia's need for modern banking facilities in this developing section of town. The one-story building is located on Commerce Road at Bainbridge Street, just south of the new Manchester Bridge.

Designed by the office of Horace G. Freeman, AIA, Architect, of Richmond, the bank follows a basic style created by the firm for the Bank of Virginia's Azalea Mall Branch in Richmond. Ground was broken in November 1973 by Bass Construction Company, Inc., the general contractor, and the building was completed in May of 1974. Construction time was held to a minimum to allow the bank to begin operations by June 1.

The structure utilizes brick bearing walls with steel joists supporting a built-up roof. One of the interesting features of this building is the bronze reflective glass in full floor-to-ceiling heights. It allows privacy from the adjacent structure and highway but also tends to open up the inside of the building, bringing in much light.

The floor space of just under 4000 square feet provides ample room for the bank to grow as its business does. A storage loft was also incorporated in order to provide for maximum usage of available space. Full-service banking facilities in the all-electric structure include a night depository, drive-in facilities incorporating a "by-pass" lane around the bank, and adequate parking. The site originally proved difficult to grade as there was a 20-foot drop from the back of the lot to the front. Concrete retaining walls were used at the back of the lot to keep the grade of the parking area to a minimum.

The public lobby and desk area are decorated with bright colors, adding life to the interior of the building. All interior decorating was done by American Furniture and Fixture Company, Inc., who also supplied the work counters and furnishings.

Bass Construction Co., Inc., Richmond was the general contractor.

Subcontractors & Suppliers
(Richmond firms unless noted)

E. G. Bowles Co., excavating & paving; Hammond Masonry Corp., Sandston, masonry contractor; Cruickshanks Iron Works Co., steel; J. B. Eurell Co., roof deck; N. W. Martin & Bros., Inc., roofing; Economy Cast Stone Co., stone work; Southside Door & Window Sales Co., windows; Lane Bros., Inc., painting & plastic wall finish; Waco Insulation, Inc., insulation; Consolidated Tile Co., Inc., acoustical & resilient tile; F. Richard Wilton, Jr., Inc., plaster; R. A. Siewers, Inc., millwork; Louis C. Collier, Inc., electrical work; Reams & Moyer, Inc., plumbing, air conditioning, heating & ventilating; and, Pleasants Hardware, hardware.

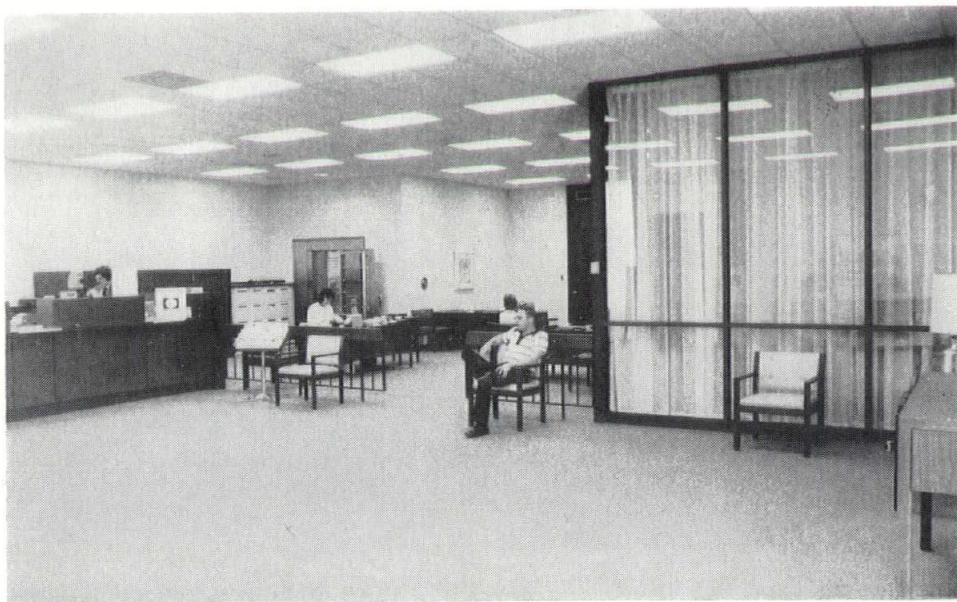
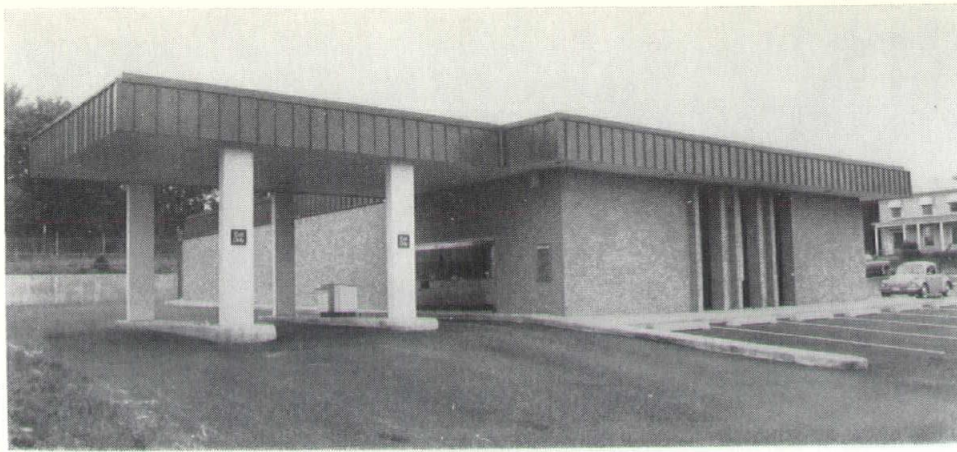

TAYLOR & PARRISH, INC.

General Contractors

RESIDENTIAL • COMMERCIAL • INDUSTRIAL

710 Perry Street

Phone 233-9856

Richmond, Va. 23224

BROOK HILL CONSTRUCTION CORP. OF VA.

TRAFFIC SIGNAL INSTALLATION & MAINTAINANCE
ROADWAY LIGHTING—ELECTRICAL WORK

Phone 804-266-2461

1220 Mountain Road

RICHMOND, VIRGINIA

Visit the

CARY COURT SHOPPING CENTER

Phone 804-353-1849

3100 West Cary Street

RICHMOND, VIRGINIA

Wm. Doolan Services, Inc.

Suppliers of ESCO ELEVATORS

IN VIRGINIA, WASHINGTON, D.C. AND MARYLAND

PASSENGER & FREIGHT ELEVATORS — DUMBWAITERS

TELEPHONE (301) 933-1414

4217-B HOWARD AVENUE

KENSINGTON, MD. 20795

RAYMOND E. PIERCE, INC.

BONDS AND INSURANCE

for contractors

803 West Broad Street, FALLS CHURCH, VA. 22046

703-533-0643

Stout Door Corp.

(Formerly Overhead Door Co. of Roanoke)

SALES — SERVICE — INSTALLATION

Sectional Garage Doors
Steel Rolling Doors & Grilles
Sliding Fire Doors
Dock Loading Equipment
Electric Operators

2739 Wilshire Ave. SW

703-774-4244

Roanoke, Va. 2401

Walker Iron Works, Inc.

**Miscellaneous
Steel**

&

**Stacked Tower
Stairs**

Phone 703-494-3255

13800 Dabney Road

Woodbridge, Va.

also

202-820-2780

C. W. HUFF, JR., AND J. CARL MORRIS — ASSOCIATED ARCHITECTS

RICHMOND ELECTRICIANS' BUILDING CORPORATION

JAMES T. BUCK, LANDSCAPE ARCHITECT

CONSULTING ENGINEERS:
HANKINS AND ANDERSON
TORRENCE, DREELIN, FARTHING & BUFORD, INC.

INTERIOR DESIGN BY MR. O. H. JONES, JR. WITH MILTON GLASER ASSOC., INC.

TAYLOR AND PARRISH, INC., GENERAL CONTRACTORS

THE new office building for the Richmond Electricians' Building Corporation will be a result of the culmination of plans which have been ongoing for the past forty years.

By approximately November 1975, the members will have their own headquarters in lieu of renting spaces for the electrical construction workers' referral services.

Rebcor is a stock company wholly owned by members of the corporation. The local union 666 is affiliated with the International Brotherhood of Electrical Workers.

The building will be situated on a rolling site just off of Parham Road in the far west end of Richmond, surrounded by a natural outcropping of rock and trees.

Exposed aggregate Mo Sai panels form the exterior with windows of bronze, insulated glass that extend to the third floor ceiling and which will lend the light and airy appearance the owners wanted. The 90-space parking area will

have asphalt paving with curbs and gutters and planting areas for foliage.

Two entrances are covered by porte cocheres under which cars may drive during inclement weather.

The owners will occupy the main floor using the two upper floors for rental spaces. They intend to make their meeting hall and other facilities available to several community groups in the area.

The members consider one of the main features to be the meeting hall, or conference room, on the first floor which will accommodate 400 people. This room will have special lighting fixtures for the luminous ceiling with incandescent down lights on a dimmer switch. The room will be carpeted and have vinyl wall covering. It will be used for assembly meetings as well as other appropriate community gatherings. The large meeting hall has a folding partition to form a smaller meeting room. ➡

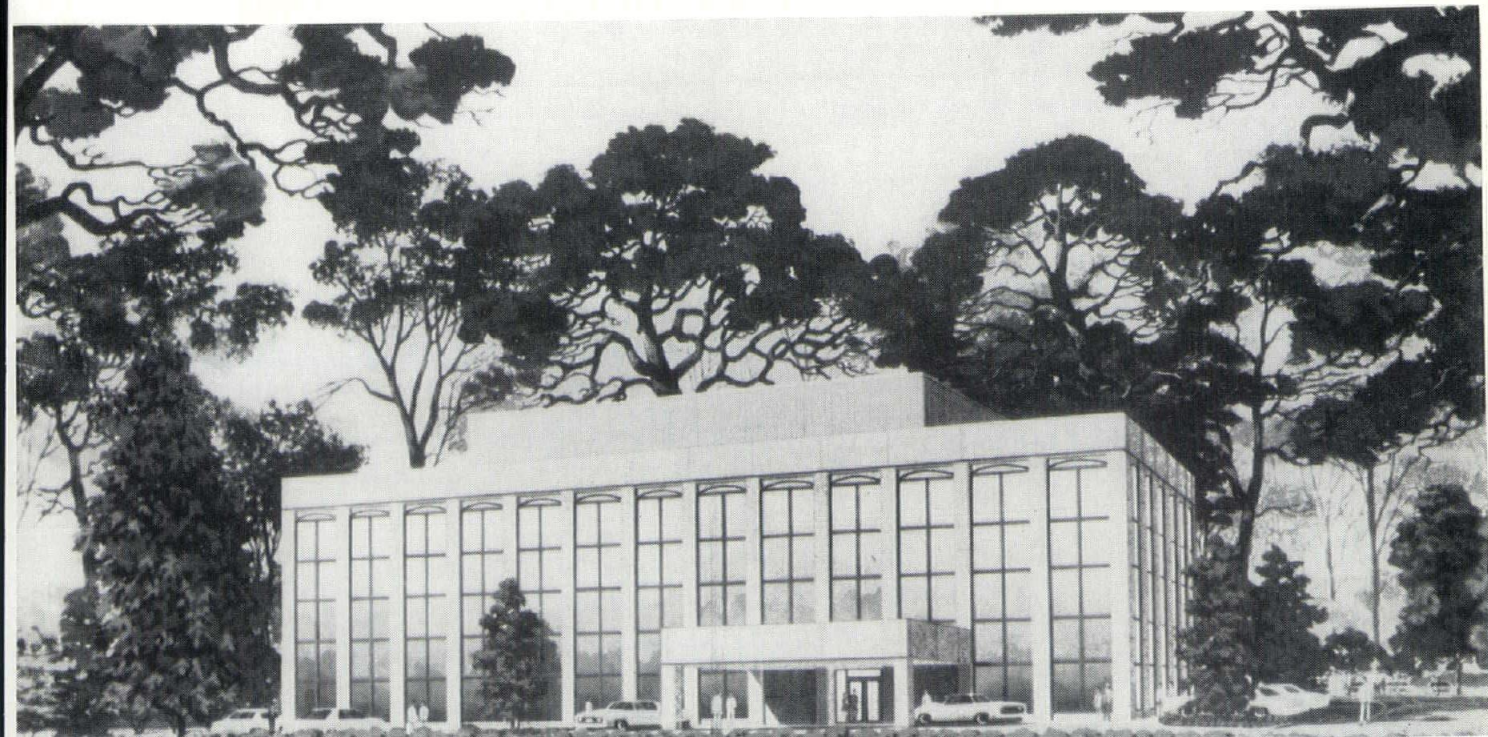

E. M. Martin, Inc.

CHARLOTTESVILLE, VA.

Roofing and Sheet Metal
Contractors

AIR CONDITIONING
HEATING — VENTILATING

Phone 293-8177

821 Albemarle

P. O. Box 749

Charlottesville, Va.

Key Fixture & Equipment, Inc.

1829 Memorial Ave.

Dial 845-1278

Lynchburg, Va.

Communications, Inc.

*Specialists in
Industrial Communication*

Consultants

Dial 703-671-9300

Or Write

2701 South Nelson St.
Arlington, Virginia 22206

HAMMOND MASONRY CORP.

Masonry Contractors

St. Reg. No. 5348

Phone 737-6087

SANDSTON, VA. 23150

M. H. Newsome, Inc.

Utility Contractors

COMMERCIAL — INDUSTRIAL

Phone 804-425-8537

1702 Southern Boulevard
Virginia Beach, Virginia

There will be a carpeted Board Room on the second floor which will be lighted by 4' x 20' panels for recessed fixtures in the ceiling, also on dimmer switch. This room will be paneled and will have a concealed motorized projection screen and tackboards and chalkboards.

Included in the 53 rooms there is a Day Room used for lounge purposes with display cabinets, a Bar Room with facilities for serving meals and a Lunch Room for diners who bring their own lunches. These three rooms will have vinyl asbestos tile floors with wood base, smooth white plaster walls with vinyl wall covering, and acoustical ceilings.

The heating system consists of fin tube radiation and forced air heat supplied by two electric heat pumps.

There are approximately 8,184 square feet in the three-story building.

The general contractor is Taylor and Parrish, Inc., of Richmond, and the total cost of construction is estimated to be approximately \$1,800,000.

Taylor & Parrish, Inc. are also handling foundations.

Subcontractors & Suppliers
(Richmond firms unless noted)

Lee Hy Paving Corp., excavating & paving; Massey Concrete Corp., concrete; Hammond Masonry Corp., Sandston, masonry contractor & supplier; Liphart Steel Co., Inc., steel; Strescon Industries, Inc., Baltimore, Md., prestressed concrete; J. B. Eurell Co., roof deck; Economy Cast Stone Co., stone work; Allied Glass Corp., windows, window walls & glazing; H. Beckstoffers Sons, carpentry, paneling & millwork; and, W. W. Nash & Sons, Inc., painting.

Also, Eastern Building Supply Co., structural (glazed) tile; Richmond Primoid, Inc., waterproofing; E. S. Chappell & Son, Inc., weatherstripping; Manson & Utley, Inc., acoustical, resilient tile & wood flooring; F. Richard Wilton, Jr., Inc., plaster; Stonnell-Satterwhite, Inc., ceramic tile & installation of glazed ceramic tile on walks outside which carries into the entrance vestibule; and, John J. Bagley, steel doors & bucks.

Others were, Liphart Steel Co., Inc., handrails Northside Electric Co., electrical work (General Electric lighting fixtures); Lloyd E. Mitchell, Inc., plumbing (American Standard plumbing fixtures), air conditioning, heating & ventilating Virginia Elevator Co., Inc., elevator; Pleasants Hardware, hardware; and, Lairds Nurseries & Garden Center, Inc., landscape plantings.

MILTON L. HAMMOND, Inc.

General Building Contractor



State Registration 6128

Phone 443-3375

TAPPAHANNOCK, VIRGINIA

Architects' Services

Don't Cost . . .

They Pay!

Galax Plumbing and Heating Co., Inc.

Plumbing and Heating Contractors

COMMERCIAL — RESIDENTIAL — INDUSTRIAL

KELVINATOR APPLIANCES

Phone (703) 236-6146

Route 89, Box 278

Galax, Va.

Eugene Thomas Construction Co.



General Contractors

COMMERCIAL — INDUSTRIAL

Phone 703-683-0291

Room 208

300 North Lee Street

ALEXANDRIA, VA. 22314

Romaine Glass & Mirror Co.

RESIDENTIAL • COMMERCIAL • INDUSTRIAL

PPG Windshields & Auto Glass Storefronts

Free Estimates Direct Insurance Billing

Mobile Service—Anytime/Anywhere Call 942-0304

After Hours Call 943-4486 or 942-4420

King Plaza East King Avenue Waynesboro, Va.



713 West Broad St.

Richmond, Virginia

SMITHEY AND BOYNTON — ARCHITECTS

PEOPLES FEDERAL SAVINGS AND LOAN

FRYE BUILDING CO. — GENERAL CONTRACTOR

PEOPLES Federal Savings and Loan is located at the corner of Ogden Road and Route 419, the center of the fastest growing commercial area in Roanoke.

The building serves as one of the branch offices. Peoples Federal occupies one half of the first floor, with the remaining portion of the building leased for office space.

Designed using the Butler Space Grid System, the entire structure including ceiling, lighting and air conditioning systems is coordinated on a five foot by five foot steel modular system. The Space Grid System also allows for easy and economical change or expansion in the building.

Frye Building Co., of Roanoke, was general contractor and handled foundations and carpentry.

Subcontractors & Suppliers

From Roanoke were: Roanoke Ready Mix Concrete Corp., concrete; Fabricated Metals Industries, Inc., steel roof deck & handrails; Phoenix Concrete Products, Inc., prestressed concrete; A & H Contractors, Inc., plaster; Harman Ceiling & Partition Co., resilient tile; Statewide Electrical Contractors, Inc., electrical work; and, Graves-Humphreys, Inc., hardware.

Salem firms were: Thomas Bros., Inc., excavating; Masonry Contractors, Inc., masonry; Leonard Smith Sheet

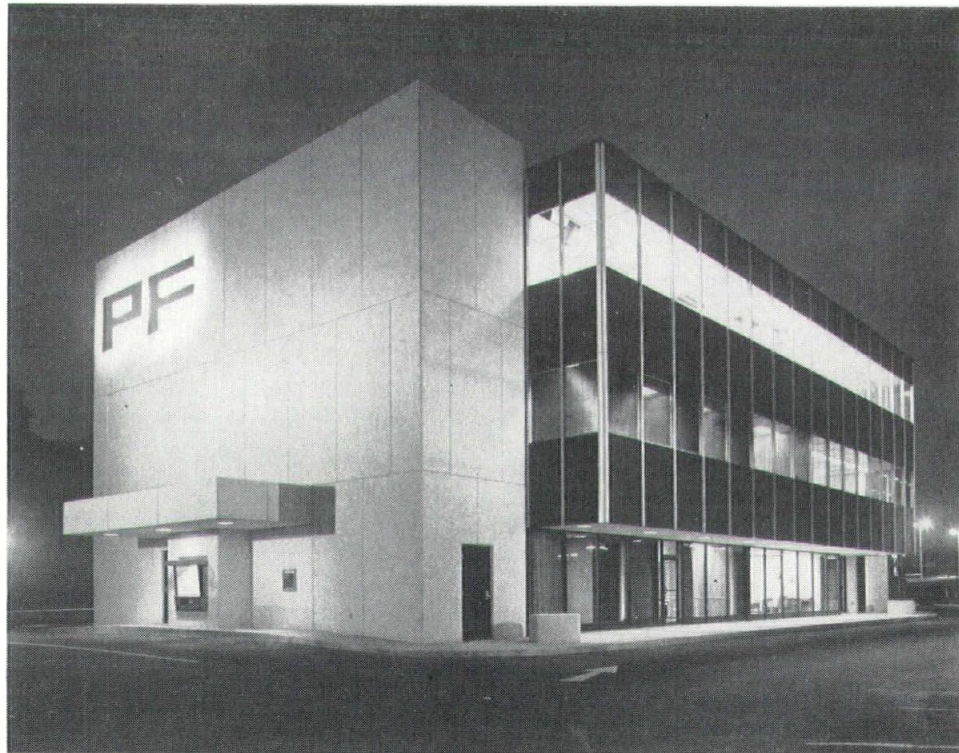



Metal & Roofing, Inc., roofing; and, Owen Plumbing & Heating, Inc., plumbing fixtures, plumbing, air conditioning & heating.

Others were: Butler Manufacturing Co., Kansas City, Mo., steel, window walls, acoustical & lighting fixtures; National Glass, Collinsville, glazing; Gene L. West Painting Co., Vinton,

painting; Clinton A. Myers Paperhanging Contractor, Vinton, plastic wall finish; Standard Tile Co., Inc., Verona, ceramic tile; Frederick Schill & Co., Ronceverte, W. Va., millwork; Martinsville Engineering Sales, Martinsville, steel doors & bucks; and, Dover Elevator Co., Greensboro, N. C., elevator.

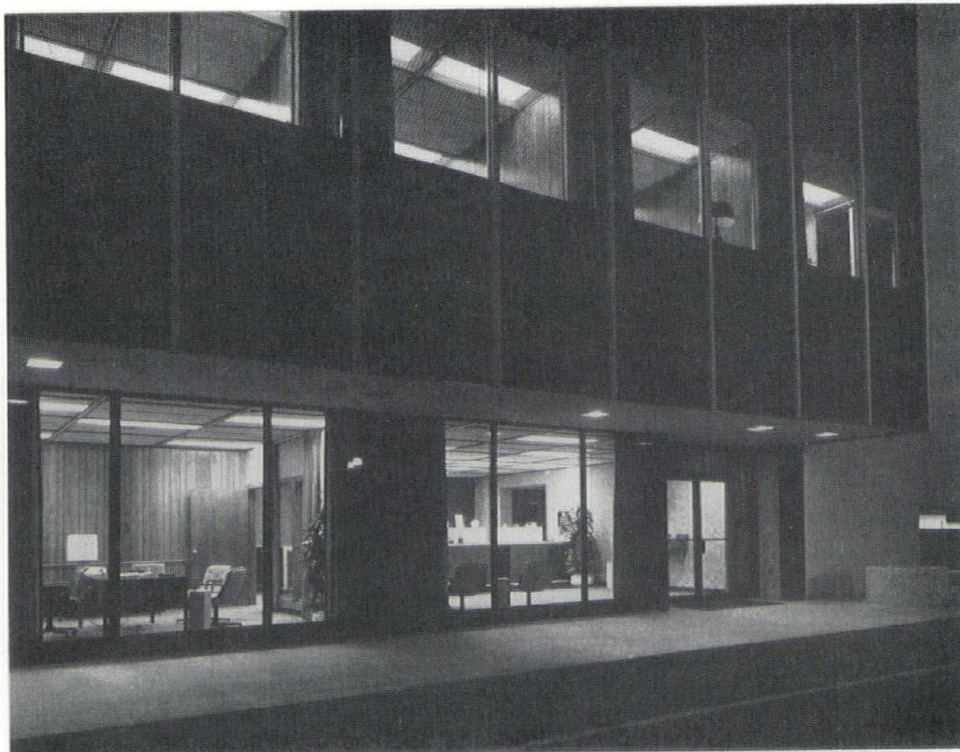

GARRETSON RESIDENCE

DAYS CONSTRUCTION CO., INC. — GENERAL CONTRACTOR

A residence to complement the activities of an involved and dynamic family was an architectural endeavor that required extensive programming and client input. The Garretson residence, in Roanoke County, was to be a straightforward solution that answered the needs of Mr. Gary H. Garretson, a prominent local businessman, his wife, and two children.

The Garretson family expressed the desire to make maximum use of the views to the nearby golf course and the distant mountains. The site demanded a great deal of consideration in that it consisted of a narrow level area with a berm along the road and a steeply sloping bank on the opposite side. Since the Garretsons wanted to have outdoor play areas for their children, the house was placed on the level area in such a manner that play areas could be incorporated at the rear of the house. The front was then reserved for formal landscaping and guest parking. This scheme worked well in that it not only allowed the main part of the house to be placed on level ground, but other areas were free to cantilever or extend from the main portion.

The floor plan developed was such that the main portion of the house consisted of the foyer, living room, dining room, library, kitchen and garage, while the master bedroom complex cantilevered over the bank. The living room, foyer and stairwell employs a vaulted wood ceiling which curves into the fireplace between the living room and dining room. The lower level provides for recreational and game rooms which are for family and social activities. The two children's bedrooms, guest room, sewing room and storage closets are located on the upper level.

The exterior walls are a combination of stone and textured wood siding stained in tones of brown. The roof is finished with cedar shakes.

The finishes are tastefully done with emphasis given to the texture and endurance of the selected materials. The predominant floor materials are carpet, slate and wood. Interior walls are plaster painted white with certain areas accented by graphic wall coverings.

The general contractor was Days Construction Co., Inc., of Salem, who also handled foundations, concrete, masonry, steel, carpentry and waterproofing.

Subcontractors & Suppliers

From Salem were: Thomas Bros., Inc., excavating; O. L. Wirt, stone work; Marion Glass & Aluminum, Inc., glazing; and, Viking Electrical Contractors, Inc., electrical work (Lightolier lighting fixtures).

Roanoke firms were: Taylor Roofing, roofing; South Roanoke Lumber Co., windows, window walls, structural wood and millwork; Hundly Painting & Decorating Co., Inc., painting; A & H Contractors, Inc., plastic wall finish & plaster; Feather Tile Co., Inc., structural (glazed) tile & ceramic tile; Taylor Insulating Co., Inc., weatherstripping & insulation; Air-o-matic, Inc., plumbing, air conditioning, heating & ventilating; and, Sky-line Paint & Hardware, Inc., hardware.

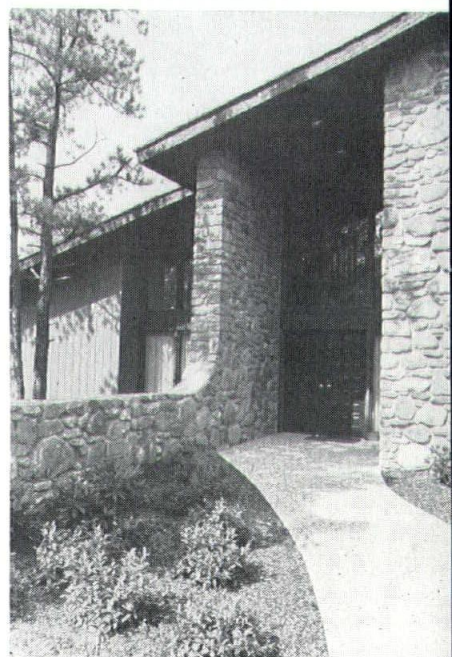

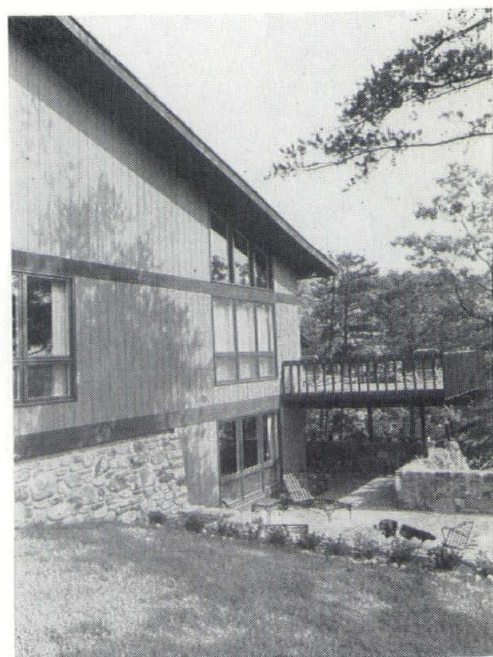
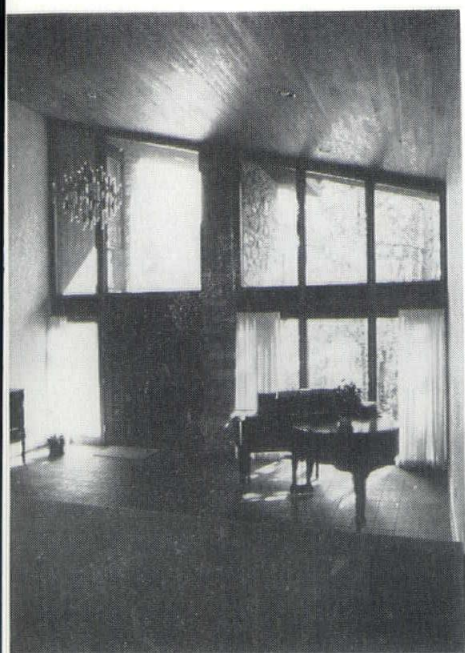
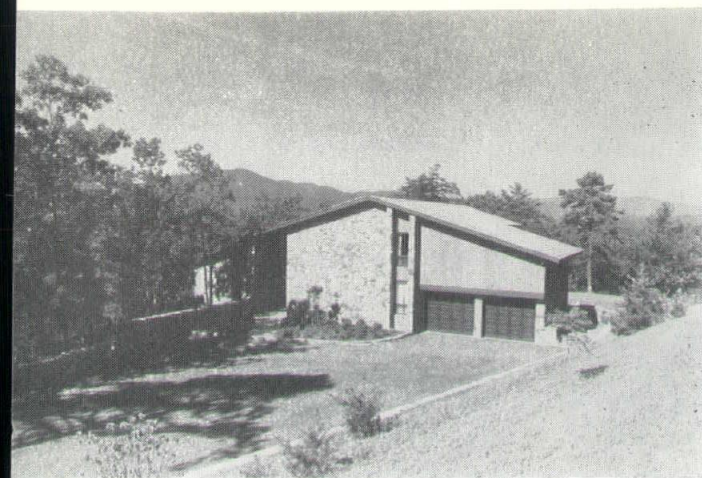

MARCELLUS WRIGHT COX CILIMBERG & LAD
ARCHITECT

WOODS CREEK UNDERGRADUATE HOUSING

Washington & Le
University

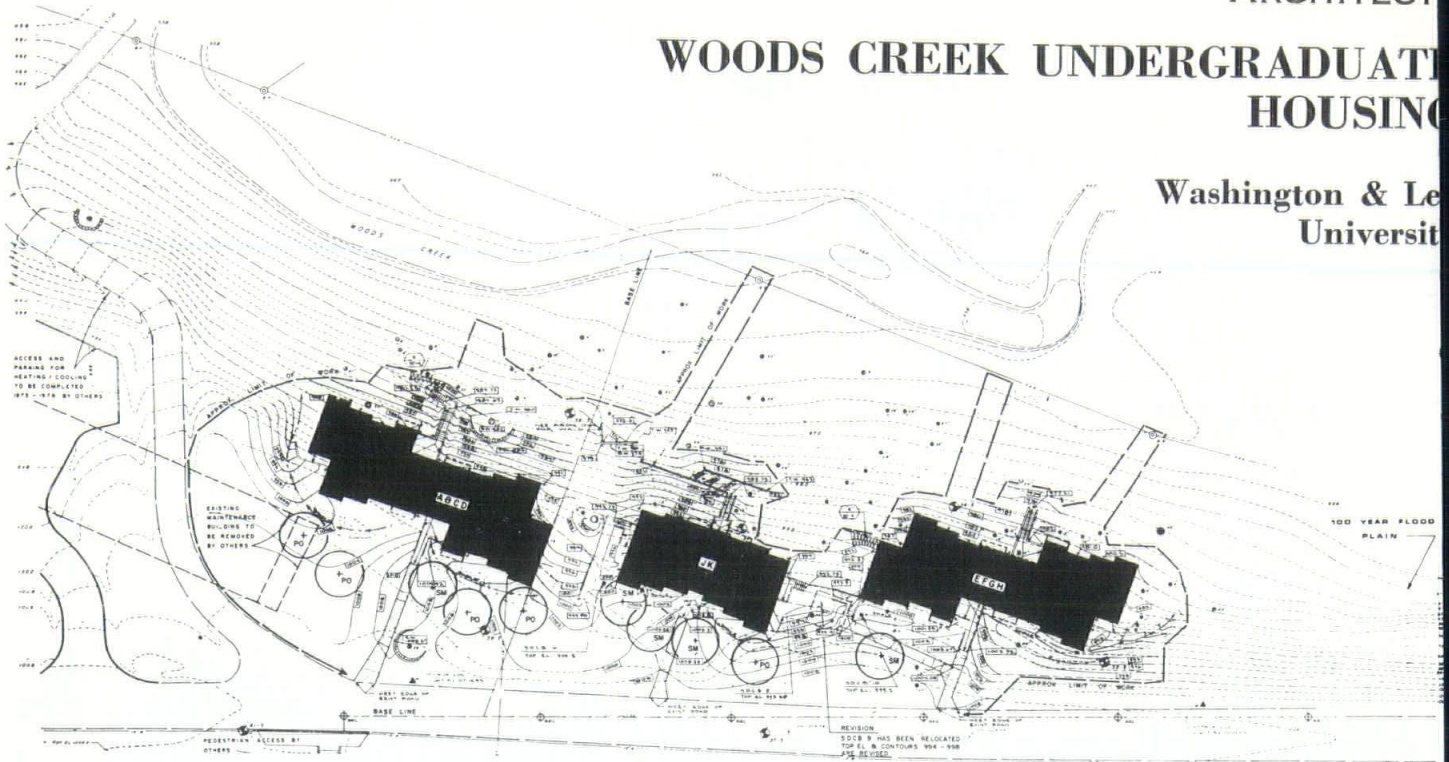

LANDSCAPE ARCHITECTS:
GRISWOLD, WINTERS, SWAIN & MULLIN

CONSULTING ENGINEERS:
HARRIS, NORMAN, GILES & WALKER
STRUCTURAL
HANKINS & ANDERSON
MECHANICAL

CONCRETE CONSULTANTS:
KELLEY/HOUGH, INC.

INTERIOR DESIGN BY THE ARCHITECT

GENERAL CONTRACTOR:
GEORGE W. KANE, INC.

WORK began in October 1973 on a \$1.4-million project at Washington and Lee University to construct 40 student apartment units accommodating 178 students. The apartments are expected to be completed and ready for occupancy in September 1975.

The apartment complex—to be located in the Woods Creek area of the campus, between the Historic Front Campus and the new law building, Lewis Hall, now under construction on University land just to the west—will consist of three buildings, two with 17 units each and one with six.

General contractor for the project is George W. Kane, Inc., of Henderson, N. C. Kane is also the principal contractor for Lewis Hall.

The apartments will be in three-, four- and five-man units. Each unit will have individual bedrooms with a common living room and kitchen and dining area. All will have balconies, and all will be air conditioned, furnished, and carpeted.

Designed by the Richmond firm of Marcellus Wright,

Cox, Cilimberg & Ladd, the buildings will have a textured finish of rough weather wood to blend with the rustic, wooded site. Griswold, Winters, Swain & Mullin of Pittsburgh, Pa., are landscape architects for the project. Both firms have been fully involved in planning and design for the other elements in the capital portion of Washington and Lee's development program.

The project was undertaken in response to consistently expressed needs on the part of Washington and Lee's student body for an attractive, on-campus alternative to traditional upperclass living patterns. Only 112 upperclassmen and law students can now be accommodated in University housing. Some 1,000 other upperclassmen and law students live in apartments, private homes and other accommodations in Lexington, Rockbridge County and the vicinity.

Surveys of housing preferences taken each year among the student body by Washington and Lee planning officials have demonstrated a sustained desire for on-campus apartments. More campus apartments may be built later in the decade if substantial student housing requirements remain unfilled.

Only freshmen are required to live in University housing. Two dormitories, one for undergraduate sophomores, juniors and seniors and another for law students, were opened in 1959 and accommodate a total of 84 students. No other on-campus housing for upperclass and law students is now provided.

George W. Kane, Inc., Henderson, N. C. Div., the general contractor, handled excavating & foundations.

Subcontractors & Suppliers

Charles W. Barger & Son Construction Co., Inc., Lexington, concrete; Conmat, Inc., Charlotte, N. C., windows; and, G. J. Hopkins, Inc., Roanoke, electrical work, plumbing, air conditioning, heating & ventilating.

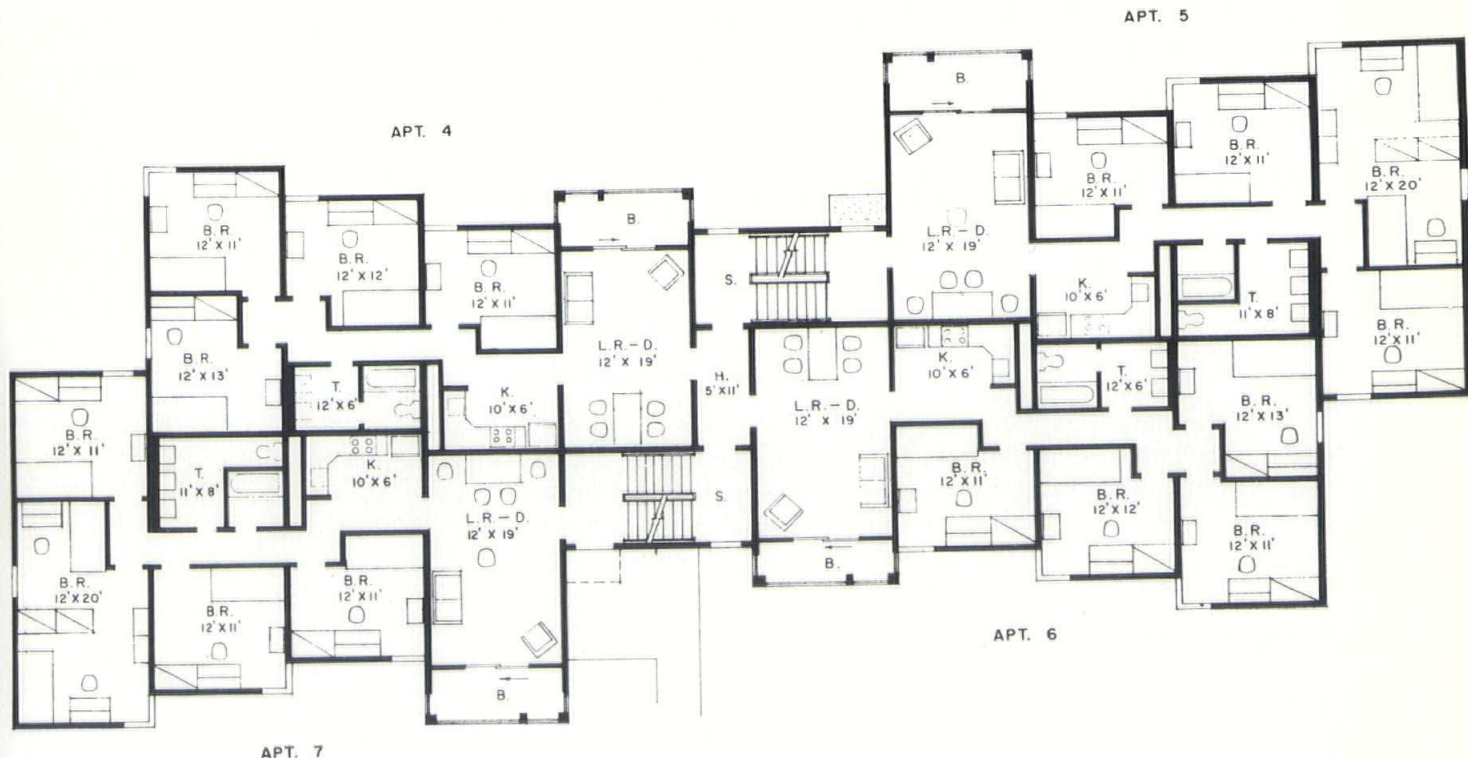

ARANYI, MURRELL AND ASSOCIATES ARCHITECTS

BARRETTS CORNER OFFICE VIRGINIA NATIONAL BANK

BOWMAN & ASSOCIATES, CONSULTING ENGINEERS
MECHANICAL & ELECTRICAL

BOWMAN & GREGG, LTD., CONSULTING ENGINEERS—SITE

JOE D. GLENN, JR., & ASSOC., CONSULTING ENGINEERS—STRUCTURAL

EVERETT WADDEY, INTERIOR DESIGN

GERALD B. EWING, LIGHTING

MEREDITH CONSTRUCTION CO., GENERAL CONTRACTOR

THAT contemporary structure going up near Barrett's Corner between Indian River and Providence Roads in Virginia Beach is the newest operations center for Virginia National Bank, designed by Aranyi, Murrell & Associates.

The two-story building will house three corporations. Virginia National Bank and VNB Equity will share the first floor while VNB Mortgage occupies the second floor.

In the banking portion of the building, spiral stairs lead from the second floor to three of the four drive-in tellers' windows. The tellers do not have to leave the building, adding greatly to security, while the customers still enjoy the convenience of drive-up banking. The banking portion of the operation uses 4,000 of the 13,000 square feet available.

The exterior of the structure features white wall panels made of Qasal, a material rarely used here but quite popular in Europe. Qasal is manufactured in Belgium.

The Virginia National Bank building is a steel frame with poured-in-place concrete floors and the Qasal panels forming exterior walls. The panels (made of mineral fiber and a cement-like binder) are 5 feet by 10 feet and are fastened to steel studs with concealed fasteners.

The Armstrong Luminaire ceiling system was used throughout the building. The system uses a vaulted acoustical ceiling in modules. The heating and air conditioning systems are concealed by the ceiling structure.

Bronze tinted glass and frames were used to provide contrast to the white Qasal panels and the building's sharp, clean lines.

Meredith Construction Co. of Norfolk, was general contractor and handled excavating, foundations, concrete, masonry work and carpentry.

Subcontractors & Suppliers

From Norfolk were: Dominion Masonry Corp., masonry supplier; Chesapeake Steel, Inc., steel & steel roof deck; Walker & Laberge Co., Inc., windows, window walls & glazing; Shaw Paint & Wall Paper Co., Inc., painting & vinyl; Hall-Hodges Co., Inc., reinforcing foundation; Howard E. Marquart & Co., toilet partitions; U. S. Plywood a Division of Champion International, exterior wall panels (Qasal); Manson & Utley, Inc., acoustical; A. C. Gordon & Co., plaster; Grover L. White, Inc., resilient tile; Elliott & Co., Inc., millwork & handrails; Door Engineering Corp., steel doors & bucks; General Electric Supply Co., lighting fixtures; Hajoca Corporation, plumbing fixtures; Aircon Ltd., plumbing; and, C & P Air Conditioning Corp., air conditioning, heating & ventilating.

Virginia Beach firms were: Terminix Termite & Pest Control, soil poisoning; Ceramic Tile of Florida, Inc., ceramic tile & terrazzo; Waters Electric Corp., electrical work; Gibbs Construction, septic tank; Architectural Products of Virginia, hardware; and, Asphalt Roads & Materials Co., Inc., paving.

Others were: J. D. Miles & Sons, Inc., Chesapeake, roof deck & roofing and, Wheeling Corrugating Co., Wheeling W. Va., reinforcing vault.

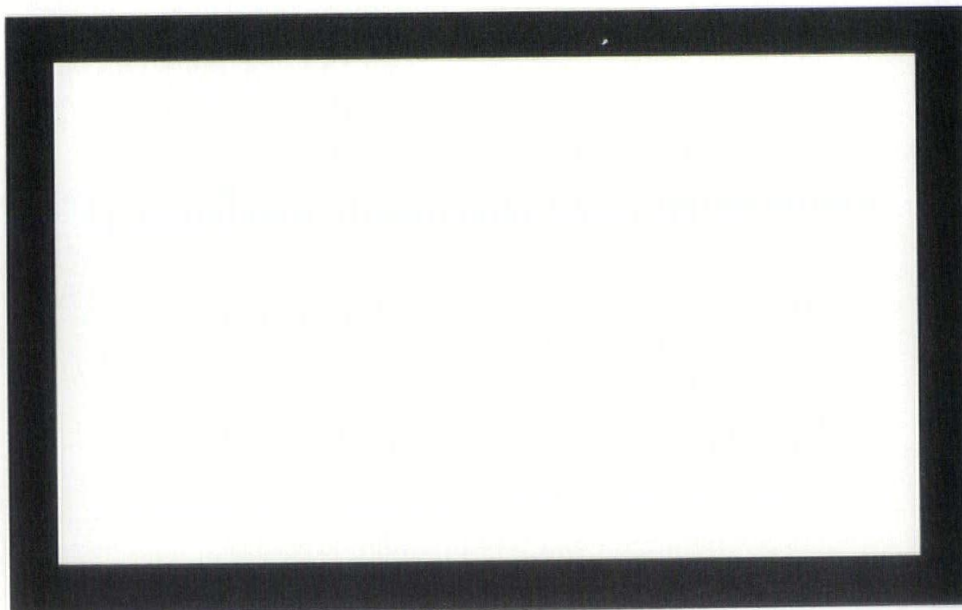
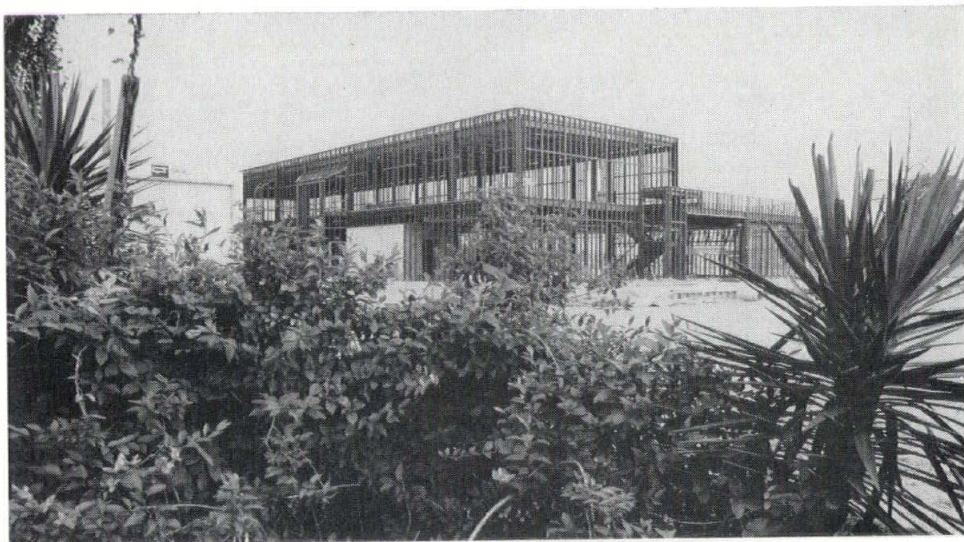
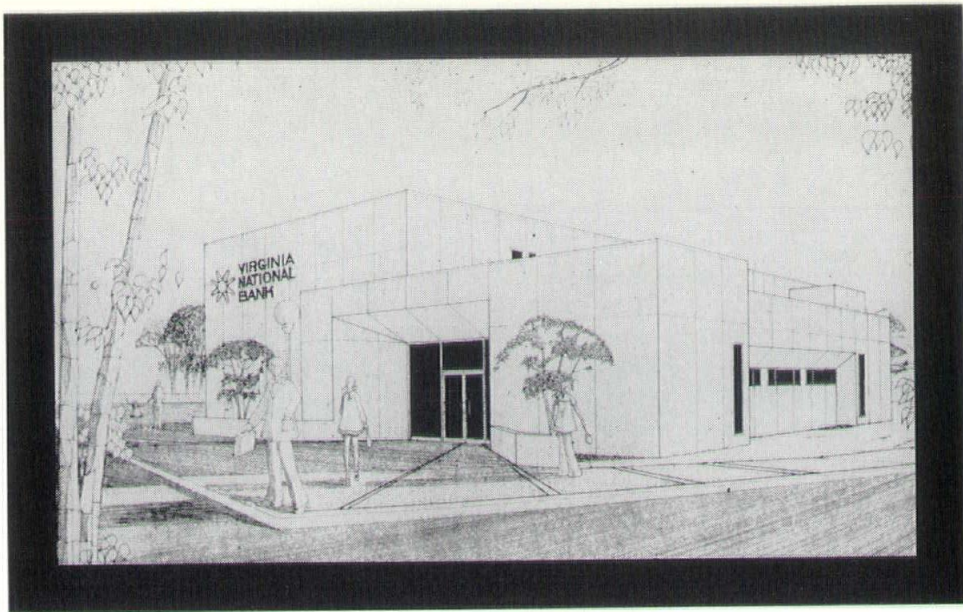

STONNELL ATTERWHITE INC.

CERAMIC TILE-MARBLE-TERRAZZO CONTRACTORS

AUTHORIZED DEALER-APPLICATOR FOR
BOIARDI Products—Resin Floor & Wall Systems

PHONE 353-1285
12 SOUTH LOMBARDY STREET :--: RICHMOND, VA. 23220
P. O. BOX 5404
VA. REGISTERED CONTRACTORS NO. 6203

J. J. BERRY & SON, INC.

Painting Contractors

RESIDENTIAL — COMMERCIAL
INDUSTRIAL

Phone 703-671-1833 3520 S. Fourmile Run Drive
ARLINGTON, VA.

D. W. Allen & Son, Inc.

Mechanical Contractors

St. Reg. #7533

PLUMBING — HEATING
ELECTRICAL

Phone 703-728-7451
HILLSVILLE, VIRGINIA 24343

Scruggs Masonry Corp.

General Contractor

COMMERCIAL — INDUSTRIAL

Dial 746-7873
1019 Elm Drive
Mechanicsville, Va. 23111

The Walter E. Campbell Company, Incorporated

Distributors For
OWENS CORNING FIBERGLAS
ACOUSTICAL AND ROOFING INSULATION
AND
JOHNS-MANVILLE ACOUSTICAL PRODUCTS
AND
DOW THURANE
POLYURETHANE
the thin insulation

10721 Tucker St. Phone (301) 937-5700
BELTSVILLE, MD. 20705

SOUTHERN Tile & Carpet Co., Inc.

Floor Coverings

TILE • LINOLEUM • CARPETS

Commercial and Residential

— Famous Name Brands —

• ARMSTRONG • FLINTKOTE • CONGOLEUM

Ceramic Tile of All Types

ALEX FEKAS—Owner

Dial 774-4497

Visit Our New Showroom 3224 Brambleton Ave., S.W.
ROANOKE, VIRGINIA

VOSBECK VOSBECK KENDRICK REDINGER
ARCHITECTS-ENGINEERS

HEADQUARTERS FOR AMERICAN TRUCKING ASSOCIATION

DESIGN COLLABORATIVE
INC.
INTERIOR DESIGNER

MARTIN BROTHERS, INC.
GENERAL CONTRACTORS

PHOTOGRAPHY BY
STEWART BROS. PHOTOGRAPHERS, INC.

WASHINGTON'S historic Capitol Hill, dotted with architecture from every period in the country's history, is a challenging neighborhood in which to design a thoroughly contemporary building. Yet that is just what architects Vosbeck Vosbeck Kendrick Redinger of Alexandria were called upon to do when the American Trucking Associations decided to build on Capitol Hill.

Although the building was to be outside the carefully regulated Capitol Hill preservation district, the architects and their client agreed that the new building should be a harmonious addition to the neighborhood. Surrounding buildings helped determine the scale of the four-story structure. To provide the

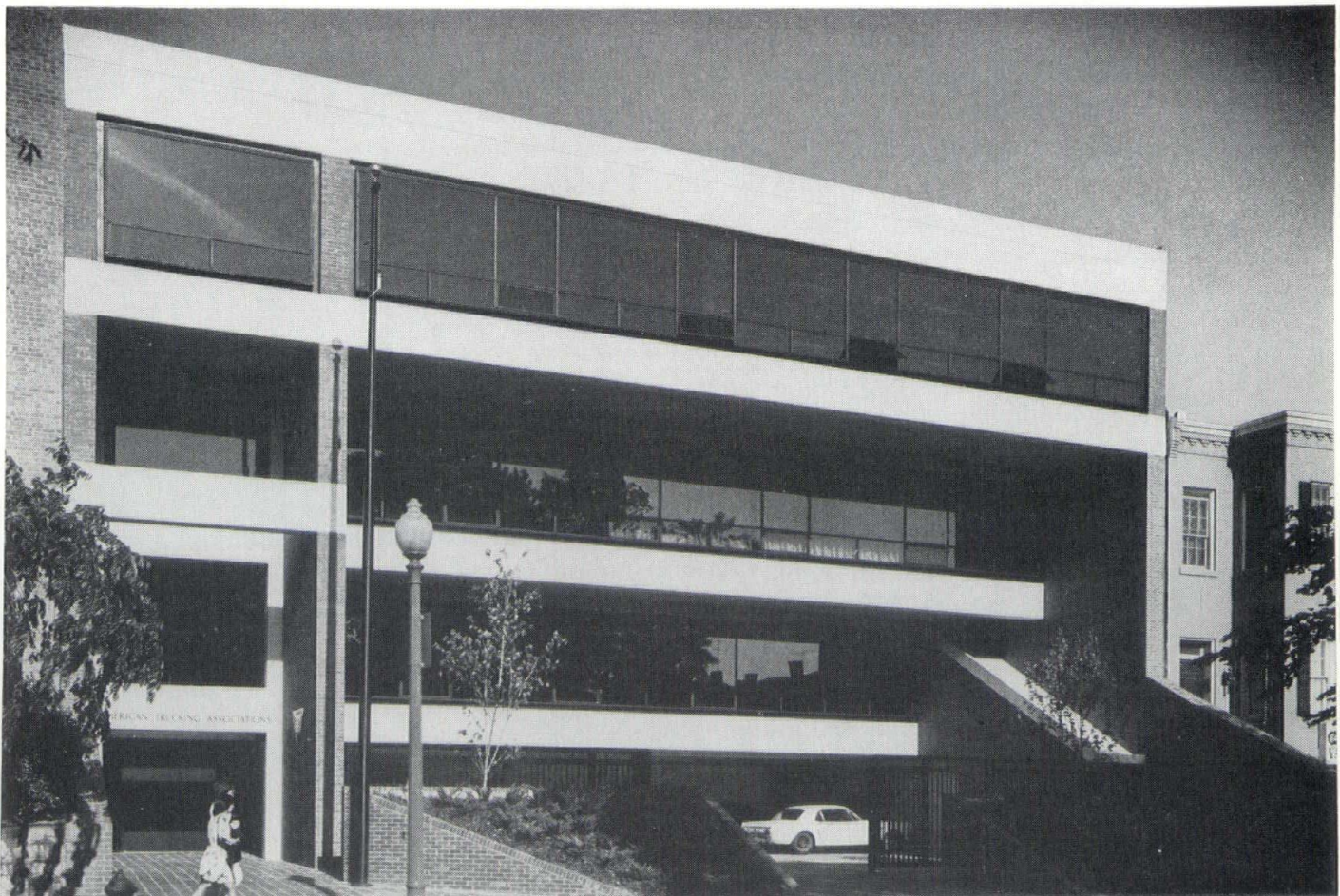

maximum allowable floor area while giving the owners the greatest possible floor space for their own use on the top level, each successive floor is larger than the one below it, with the top or fourth level taking up the full area available. This inverted stair step arrangement reduces the apparent bulk of the building, giving it a light and floating character.

The neighboring buildings are on a slope, many of them a full level above the street. Large sloping planters in front of the ATA building mirror this appearance, while providing a screen for the ground level parking beneath the building. To further relate the building to its neighborhood, the existing sidewalk extends into the entrance area, and close attention was paid to such details as the iron gate behind the planters and the exterior lighting fixtures—all are contemporary in design but quite at home in their older surroundings. Exterior materials—face brick, architectural concrete and gray solar glass—were also chosen with an eye toward a harmonious blend of old and new.

The building's structural system of post-tensioned concrete beams and slabs gives clear spans of 60 feet, among the longer clear spans in the area. The resulting column-free interior allows the flexible space called for by the Associations' congressional liaison activities.

A large share of the interior space is devoted to informal meeting and conference areas. These spaces are furnished with easily moved modular furniture so that they can be arranged for a variety of meetings. The overall feeling is of warmth and elegance: walls are painted or paneled with wood; furniture is upholstered in strong reds and orange. Interiors were developed by the firm.

Flexibility is carried even further in the design of the building. Mechanical systems and other systems reflect the best of current technology and are designed for easy renovation to give the building a long life span.

Designed to bring out the best in the traditional architecture surrounding it, the American Trucking Associations' building demonstrates that today's buildings can exist harmoniously with yesterday's.

Martin Brothers, Inc., of Adelphi, Maryland, was general contractor.

Subcontractors & Suppliers

A. Myron Cowell, Inc., Silver Spring, Md., masonry; Wilcox Caulking Corp., Lorton, caulking; Lay-Stetka, Inc., Beltsville, Md., electric; Franklin A. Hume, Silver Spring, Md., excavation & demolition; Alto Glass Co., Inc., Lanham, Md., (Kawneer) glazing & aluminum doors; J. B. Kendall Co., Washington, D. C., finished hardware; W. B. Maske Sheet Metal Works, Inc., Bladensburg, Md., heating & air conditioning; W. M. Schoenfelder Assoc., Inc., Bethesda, Md., hollow metal doors & frames; Davenport Insulation, Inc., Springfield, insulation; W & W Fabrication, La Plata, Md., ornamental & miscellaneous iron; Douglas Distributing Corp., Washington, D. C., (Crestlyn) kitchen equipment; National Capital Flag Co., Inc., Alexandria, (Bobrick) toilet accessories; Steel Products, Inc., Rockville, Md., toilet partitions & coat racks; General Millwork Co., Inc., Rockville, Md., millwork; Myers-Christiansen Co., Kensington, Md., painting; Anning-Johnson Co., Alexandria, drywall, D. Part. & AC tile; George W. Burroughs, Silver Spring, Md., plumbing; Virginia Roofing Corp., Laurel, Md., roofing; Trowbridge Steel Co., Inc., Leesburg, reinforcing steel; Capitol Tile & Marble Co., Inc., Clinton Md., ceramic tile; Prospect Industries, Inc., McLean, waterproofing; Automatic Door Specialists, Beltsville, Md., auto parking devices; D. Compe & Son, Inc., Arlington, special soffit, and, Chesapeake Elevator Corp., Beltsville, Md., elevator.



THREE PROJECTS FOR THE RICHMOND REDEVELOPMENT

BY FRALIN AND WALDRON, INC.—GENERAL CONTRACTORS

MILLS, Obenchain and Oliver, Inc., Architects-Engineers-Planners, in conjunction with Fralin and Waldron, Inc., General Contractors, were selected in competition for the design and construction of the three projects described below.

The three sites owned by the Richmond Redevelopment and Housing Authority—George Mason, Fulton, and Washington Park—presented a prime opportunity to develop outstanding residential potential within the city, initiating an implementation of land usage from an area which is presently unproductive.

The Fulton site is gently rolling; the other two sites basically flat, with all three locations within minutes of jobs, schools, commercial and other facilities needed to support the neighborhoods.

The challenging aspect of these projects lay in the fact that the general area is in a state of deterioration, and is not productive in its present state. The de-

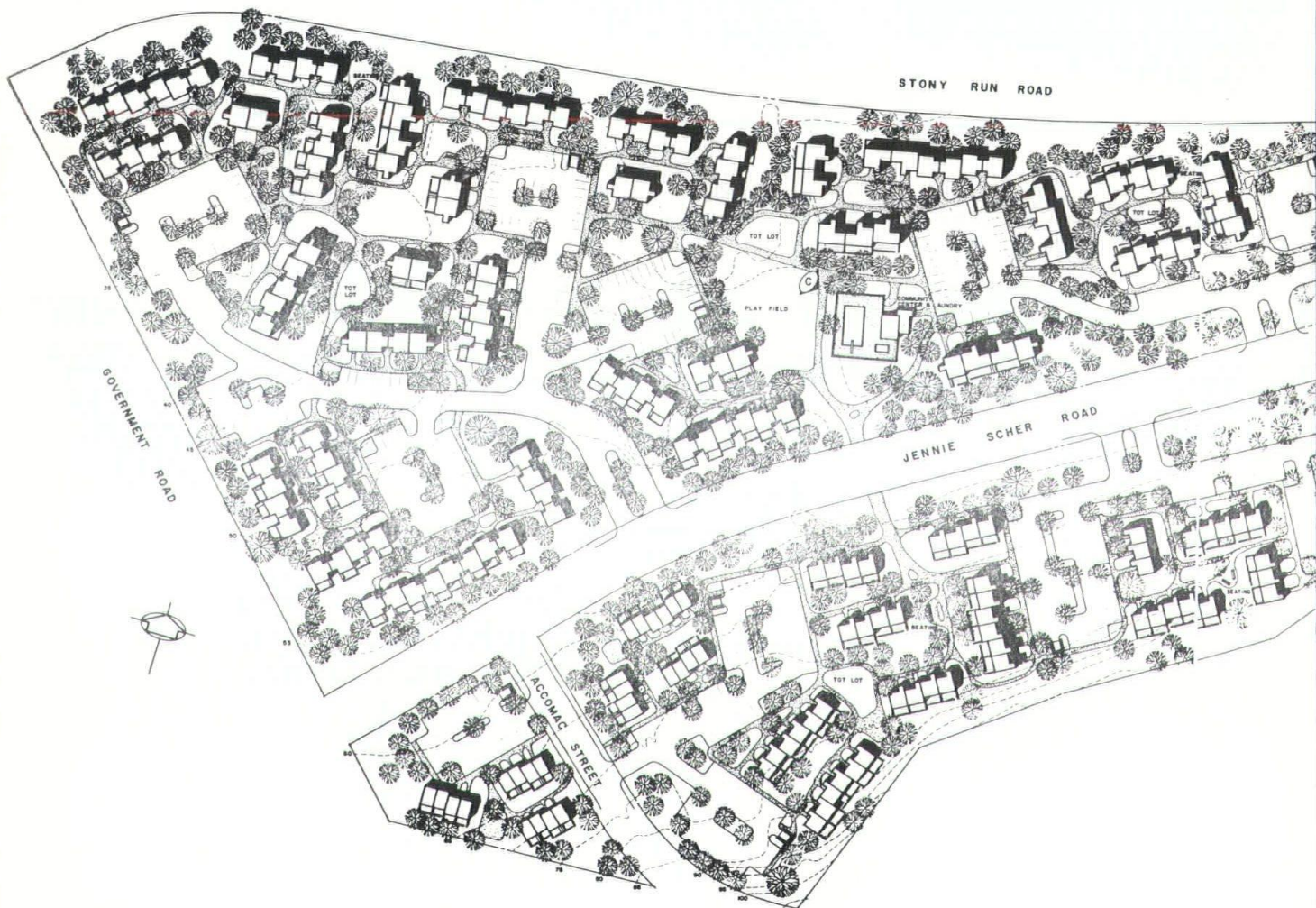

FULTON



APARTMENTS



VIEW B

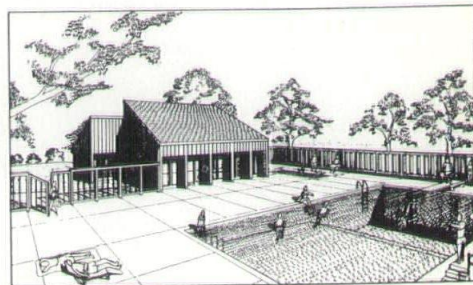

VIEW C

COMMUNITY CENTER

sign approach taken was to place emphasis inward on the projects' own environment, while de-emphasizing the surrounding decaying areas. In conjunction with this inward orientation, a greenbelt with a system of inter-connecting paved walkways links these facilities with any future acquisitions of new sites. Therefore, even though the projects are oriented to their own environments, future expansion is not eliminated, it is controlled. The meandering greenbelts set the character of the site, and allow for access to all facilities without having to cross roads or parking areas, except those which exist in the original program. Play lots and sitting areas are developed throughout the greenbelts.

Apartments and townhouses are clustered around parking courts which are on a lower elevation than the buildings and screened by landscaped earth berms. These berms will be created with the earth excavated from the parking courts. This allows for an informal and intimate cluster of dwelling units closely connected to parking and service areas, while playing down the visual impact of these areas.

The apartment and townhouses offer a variety of plans to accommodate individual family needs. Townhouses are available in one to five bedroom units

(Continued on page 94)

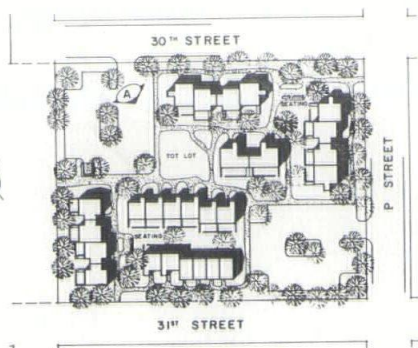
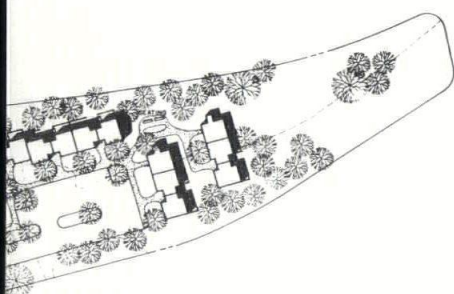

GEORGE MASON

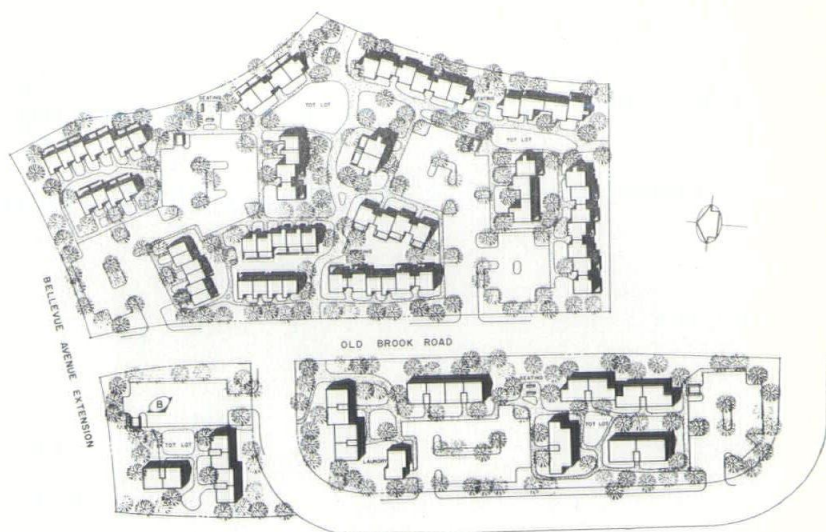

WASHINGTON PARK

J. EVERETTE FAUBER, JR., FAIA, ARCHITECT

TWO BRANCH BANKS FOR UVB

FRAIOLI-BLUM-YESSELMAN ASSOCIATES, INC.
CONSULTING ENGINEERS, STRUCTURAL

J. E. JAMERSON & SONS, INC.—GENERAL CONTRACTOR

PHOTOGRAPHY BY J. ALEXANDER

UNITED VIRGINIA BANK/FIRST NATIONAL, recently opened two new branch banks in the greater Lynchburg area. The first, which opened in July 1973, was constructed at a cost of \$26.02 per square foot. This is a 2,500 square foot facility located at the corner of Route 29 and Dillard Road in Madison Heights. The second branch, which opened in December 1973, is a 1,900 square foot facility located at the Southeast corner of the Boonsboro Road and Old Boonsboro Road intersection in Lynchburg.

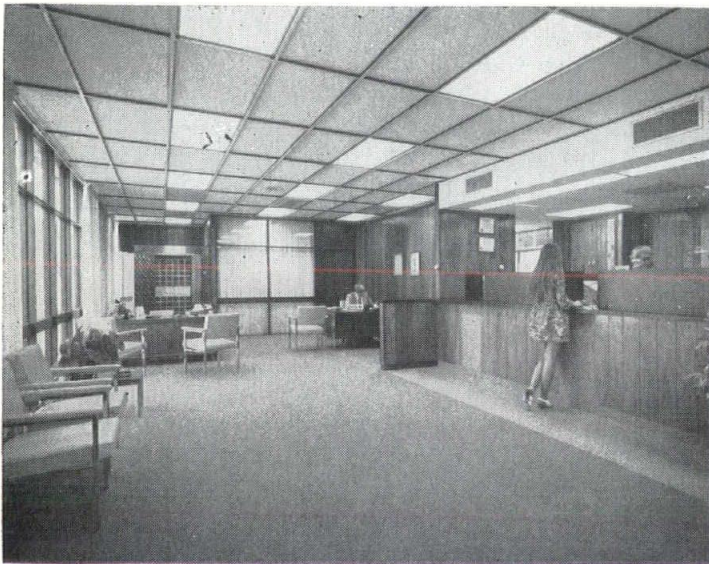

MADISON HEIGHTS

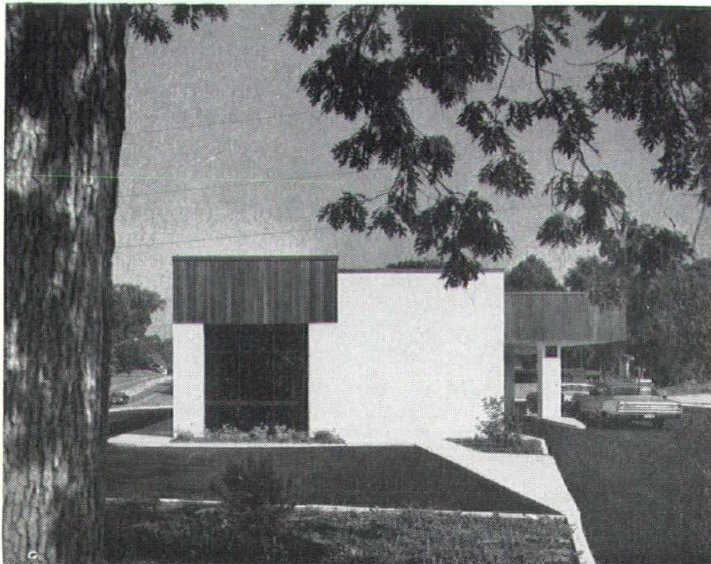

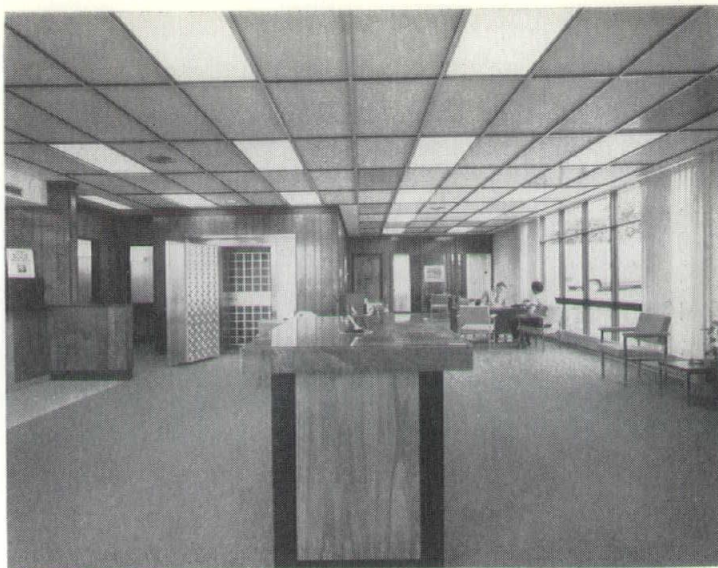

Both were designed by J. Everette Fauber, Jr., FAIA, Architect, and constructed by J. E. Jamerson & Sons, Inc.

Mr. Samuel P. Cardwell, President and Chief Executive, United Virginia Bank/First National said, "We had a comprehensive study of neighborhoods within the overall Lynchburg trade area made and this study showed that among our high priority needs were:

- (1) The need for a banking office in Madison Heights whose main objective would be to increase our retail business (primarily individual checking accounts and consumer loans); and
- (2) A need based on different criteria for a branch in the Boonsboro area where our bank has a heavy concentration of individual trust business.

While both branches are full service banks in every sense of the word, the objective of the latter one is heavily

BOONSBORO



oriented towards further convenience for existing customers plus development of savings type deposits."

The Madison Heights branch offers full service banking which includes four teller stations, three drive-in facilities, after-hours depository, and safe deposit boxes. In addition to the teller space, the one-story structure has space for four officers and a receptionist-secretary. Also provided are a conference room, work room, and employee's lounge.

The Boonsboro Road branch, which was built at a cost of \$34.54 per square foot, has four teller stations as well as two drive-in teller stations, after-hours depository, and safe deposit boxes. This building is also one story and facilities are provided for the office manager and receptionist-secretary as well as a work room.

The design of these contemporary buildings is enhanced by the exterior and interior use of white, split block and bronze anodized "Shadow Wall," a sophisticated design in aluminum. There is a generous use of rich bronze tinted glass, which was selected to eliminate glare and excess heat gain in order to aid interior temperature control. The interior design utilizes walnut paneling as well as contemporary colors and a complete variety of fabrics and patterns. Original paintings by local artists complete the theme.

J. E. Jamerson & Sons, Inc., of Appomattox, was general contractor for both projects, and handled foundations, concrete, masonry work, structural wood, carpentry, paneling, insulation and millwork.

Subcontractors & Suppliers

UVB/First National

Madison Heights

(Lynchburg firms unless noted)

Falwell Excavating Co., Inc., excavating & paving; Lightweight Block Co., Inc., masonry supplier; Lynchburg Steel & Specialty Co., steel & steel roof deck; Woodall & Lang, Inc., roofing; Lynchburg Plate Glass Co., windows, window walls & glazing; J. D. Crance Co., painting; Hamilton's Floor Fashions & Tile, Inc., acoustical & resilient tile; Hundley Bryant Electrical Contractor Co., Madison Heights, electrical work; Bill Moseley Heating & Plumbing, Inc., plumbing; Southern Air, Inc., air conditioning & heating; and, Bailey-Spencer Hardware Co., Inc., hardware.

Subcontractors & Suppliers

UVB/First National

Boonsboro

(Lynchburg firms unless noted)

K. E. C. Construction Co., excavating; Lightweight Block Co., Inc., masonry supplier; Construction Products Co., Inc., steel, steel roof deck & roof deck; Woodall & Lang, Inc., roofing; Lynchburg Plate Glass Co., windows, window walls & glazing; Chapman & Martin, Inc., Richmond, painting; Hamilton's Floor Fashions & Tile, Inc., acoustical; General Builders Co. of Lynchburg, Inc., seamless floor; Hundley Bryant Electrical Contractor Co., Madison Heights, electrical work; Bill Moseley Heating & Plumbing, Inc., plumbing; Southern Air, Inc., air conditioning & heating; Bailey-Spencer Hardware Co., Inc., hardware; and, Trevey's Asphalt & Paving Co., paving.



REAMES AND MOYER, INC. • MECHANICAL CONTRACTORS

8305 WASHINGTON HIGHWAY • P. O. BOX 9402 • RICHMOND, VIRGINIA 23228 • TELEPHONE 262-0111

Robert M. Dunville & Brothers, Inc.

General Contractors

Industrial-Commercial

Phone 804-648-6504

1 East Cary St.

Richmond, Virginia

Lloyd E. Mitchell, Inc.

Mechanical Contractors

- PLUMBING
 - HEATING
 - AIR CONDITIONING
 - POWER PLANTS
 - INDUSTRIAL PIPING

Telephone (804) 288-3021

2420 GRENOBLE ROAD
RICHMOND, VIRGINIA 23229

K & P Construction Co.

Caulking, Sealing & Waterproofing Contractors

Commercial - Industrial

Phone 397-0522

600 Chautauqua Avenue
PORTSMOUTH, VA. 23707

PERRY ELECTRIC CO., INC.

ELECTRICAL CONTRACTORS

Industrial — Residential — Commercial

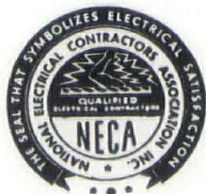

11012 Jefferson Ave.

Phone 804-595-3375

NEWPORT NEWS, VIRGINIA 23601

J. E. JAMERSON & SONS, INC.

General Contractors

St. Reg. 6747



COMMERCIAL — INDUSTRIAL — INSTITUTIONAL

Dial 352-8227

APPOMATTOX, VIRGINIA 24522

BYRON R. DICKSON, JR.
ARCHITECT

GARDNER RESIDENCE

MRS. JANE CRAMER
INTERIOR DESIGNER

DAYS CONSTRUCTION CO., INC.
GENERAL CONTRACTOR

SITUATED on a sloping wooded site which overlooks the 13th green of Hidden Valley Country Club, the Gardner Residence, in Salem, was designed to make the maximum use of its site while fulfilling the program requirements and reflecting the life style of the Gardner family.

The Gardners wanted a house that would provide them with the typical spacial requirements of a living room, dining room, kitchen, three bedrooms, baths, recreation areas, and a garage. Not only did they want these spacial requirements met, but they wanted them to interrelate in a manner that would provide a stimulating environment for various family and social activities.

The site requirements suggested that the house should be very private on the front due to the fact that it is in a residential neighborhood. This need was satisfied by the placement and the size of the narrow floor to ceiling windows. They were recessed so that the interior of the house opens itself to a visitor only as he approaches the main entry. Once one has reached this point, which consists of a bridge that leads through two stories of glass, the house reveals itself for instant observation. In the rear of the house, great care was taken to give maximum view through the woods to the golf course. This was a very important consideration in that from this location one could observe the various vistas and enjoy the seasonal changes.

The roof slopes are not only expressive of the interior spaces but are a direct reflection of how the house relates to its site. As can be seen from the photographs, the house is visually anchored to the ground through the form of the garage.

The finishes were chosen with special emphasis given to the texture and endurance of the selected materials. The predominant floor materials are carpet, vinyl and slate. The exterior walls of cypress siding, which blend with the surrounding woods, are carried into the entry foyer, while

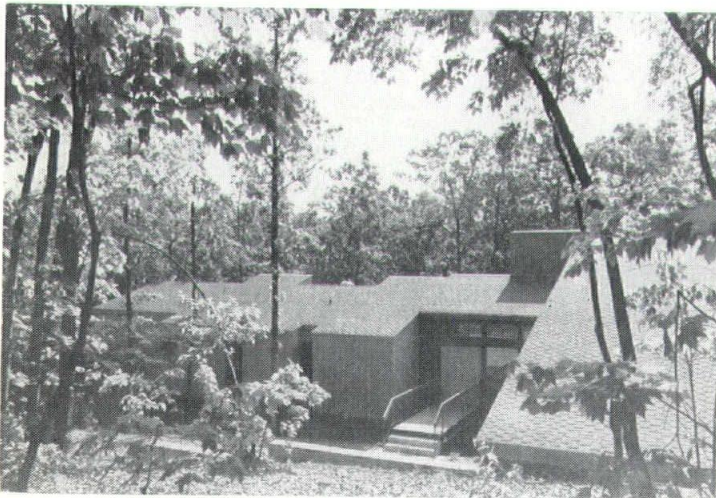

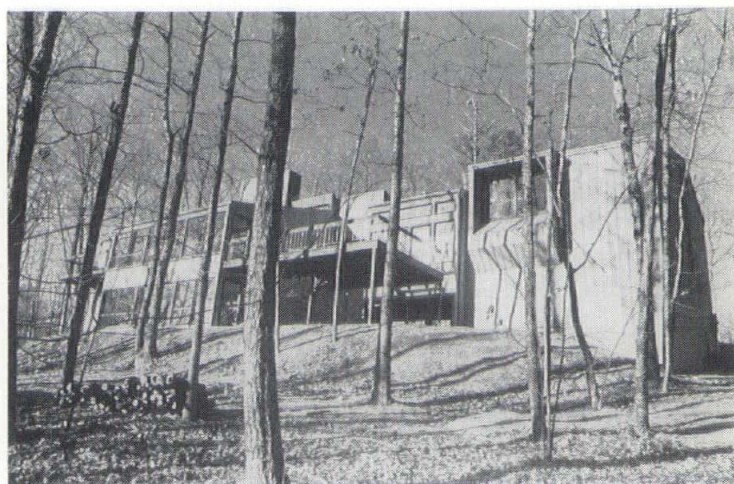
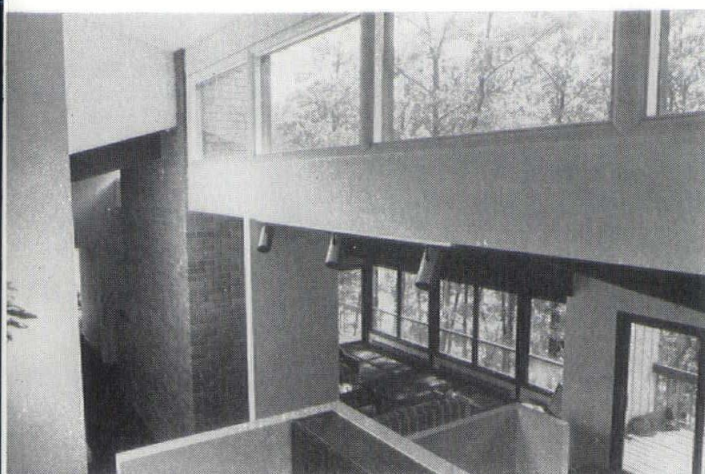
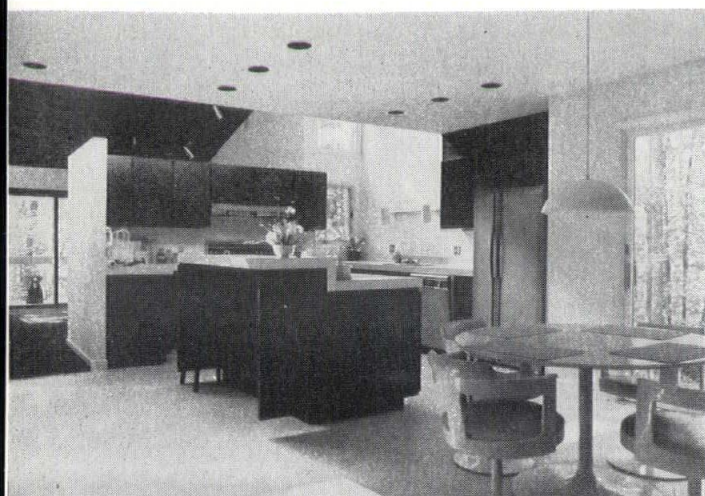



building with integrity ...

days

construction company, inc.
P.O. Box 5 • Salem, Va. • 24153

PHONE 703-387-0401

Leonard Smith Sheet Metal & Roofing, Inc.

Roofing & Sheet Metal Contractors

RESIDENTIAL — COMMERCIAL — INDUSTRIAL

1020 College Ave.

SALEM, VIRGINIA 24153

Phone (703) 389-8614

Viking Electrical Contractors, Inc.

1851 Lawnsdale Avenue

SALEM, VIRGINIA

SAFETY and ASPHALT PAVING IS OUR BUSINESS

**THINK
SAFETY**

ON YOUR JOB

IN YOUR HOME

ON THE ROAD



AIR & WATER
let's make them perfectly clear!

*Protect Our Environment
It's Everyone's Business*



Asheboro, N.C.
Burlington, N.C.
High Point, N.C.
Reidsville, N.C.

Greensboro, N.C.
An Equal Opportunity Employer

Danville, Va.
Martinsville, Va.
South Boston, Va.
Eden, N.C.

Dickerson & Trent

PLUMBING & HEATING

PROMPT—EFFICIENT SERVICE

ROANOKE-SALEM & VICINITY

SALES & INSTALLATIONS

*NEW & REMODELING
RESIDENTIAL—COMMERCIAL*

Call 774-3012

3939 Brambleton Ave. S.W.
Roanoke, Va. 24018

DOMINION ELEVATOR COMPANY

FREIGHT & PASSENGER

Sales — Service — Repairs

Modernization

ELECTRIC & HYDRAULIC

DUMB-WAITERS

715 Roanoke Street

Phone 389-8912
Salem, Virginia

THE BANK OF SOUTHSIDE VIRGINIA

L. S. TEMPLE, *President*

Serving Southside Virginia from

Six Convenient Locations

PRINCE GEORGE

STONY CREEK

CARSON

JARRATT

ROHOIC, DINWIDDIE
COUNTY

SOUTH CRATER RD.,
PETERSBURG

Member: Federal Deposit Insurance Corporation

the remaining interior walls are plaster painted white. Graphic wall coverings were employed at certain strategic locations.

Days Construction Co., Inc., of Salem, was general contractor and also handled foundations, structural wood, carpentry, waterproofing, weatherstripping and insulation.

Subcontractors & Suppliers

Salem firms were: Thomas Brothers, Inc., excavating; Salem Ready Mix Concrete, Inc., concrete; Old Virginia Brick Co., Inc., masonry; Leonard Smith Sheet Metal & Roofing, Inc., roofing; Marion Glass & Aluminum, Inc.,

glazing; Viking Electrical Contractors, Inc., electrical work; and, L. H. Sawyer Paving Co., paving.

From Roanoke were: Hesse & Hurt, Inc., painting; Harman Ceiling & Partition Co., acoustical & plaster; Feather Tile Co., Inc., ceramic tile; South Roanoke Lumber Co., millwork; Noland Co., Lightolier lighting fixtures & American Standard plumbing fixtures; Dickerson-Trent, Inc., plumbing; Johnston-Vest Electric Corp., air conditioning, heating & ventilating; and, Skyline Paint & Hardware, Inc., hardware.

Andersen Windowwalls manufactured the windows and window walls.

MURPHY & AMES, INC.

Lumber - Millwork - Building Supplies

"Builders Wise Use Our Supplies"

Phone 703-533-3100

6908 N. Fairfax Drive, Arlington, Va. 22213



STANDARD WIRE MESH PARTITIONS

Made of 1½" diamond mesh 10 gauge wire for any desired arrangement

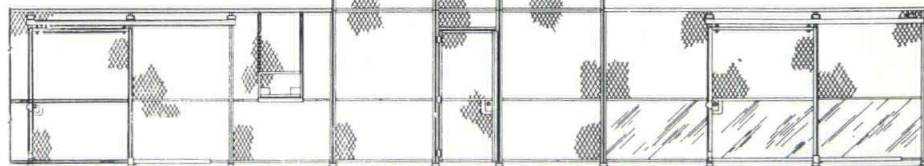

SINGLE and DOUBLE FOLDING GATES

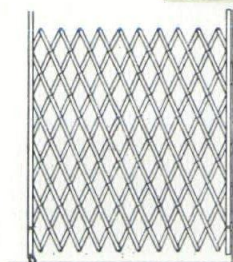

Made of heavy gauge cold rolled steel for maximum strength, security and durability. Heights and widths for most requirements.

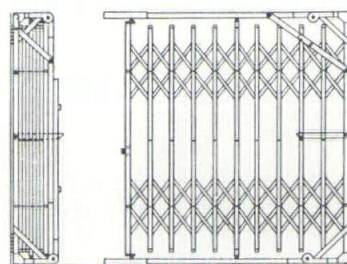

SARATOGA 7-4060

WIRE MESH WINDOW GUARDS

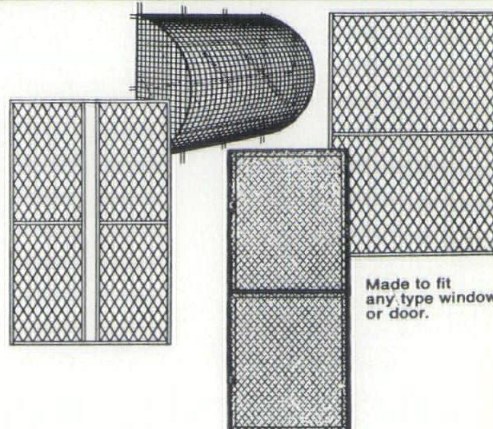

Made to fit any type window or door.



ARANYI, MURRELL AND ASSOCIATES

INDIAN RIVER OFFICE OF PEOPLES BANK OF VIRGINIA BEACH

CONSULTANTS:

JOE D. GLENN, JR. & ASSOC.—STRUCTURAL

LANGLEY, McDONALD & OVERMAN—SITE

CHANDLER & GIBSON—MECHANICAL & ELECTRICAL

GERALD EWING—LIGHTING

INTERSCAPES—INTERIOR DESIGN

R. D. LAMBERT & SON, INC.—GENERAL CONTRACTOR

AN unusual circular branch office building for People's Bank of Virginia Beach, recently opened at a busy intersection of this growing resort city.

The contemporary bank structure was designed by Aranyi, Murrell & Associates, a Virginia Beach architectural firm.

People's Bank officials wanted a building design for their Indian River Road office with access from two busy Virginia Beach streets on a site in a growing area among several new housing developments.

The circle, one of the most basic of forms, was used in the design of the building which has no true rear, making the bank's exterior design appealing to customers from either entrance.

The bank's circular theme is carried out in most of the building's walls. Its clean, contemporary exterior walls were constructed of ribbed concrete masonry units. The masonry units are fairly new to the Tidewater area and are becom-

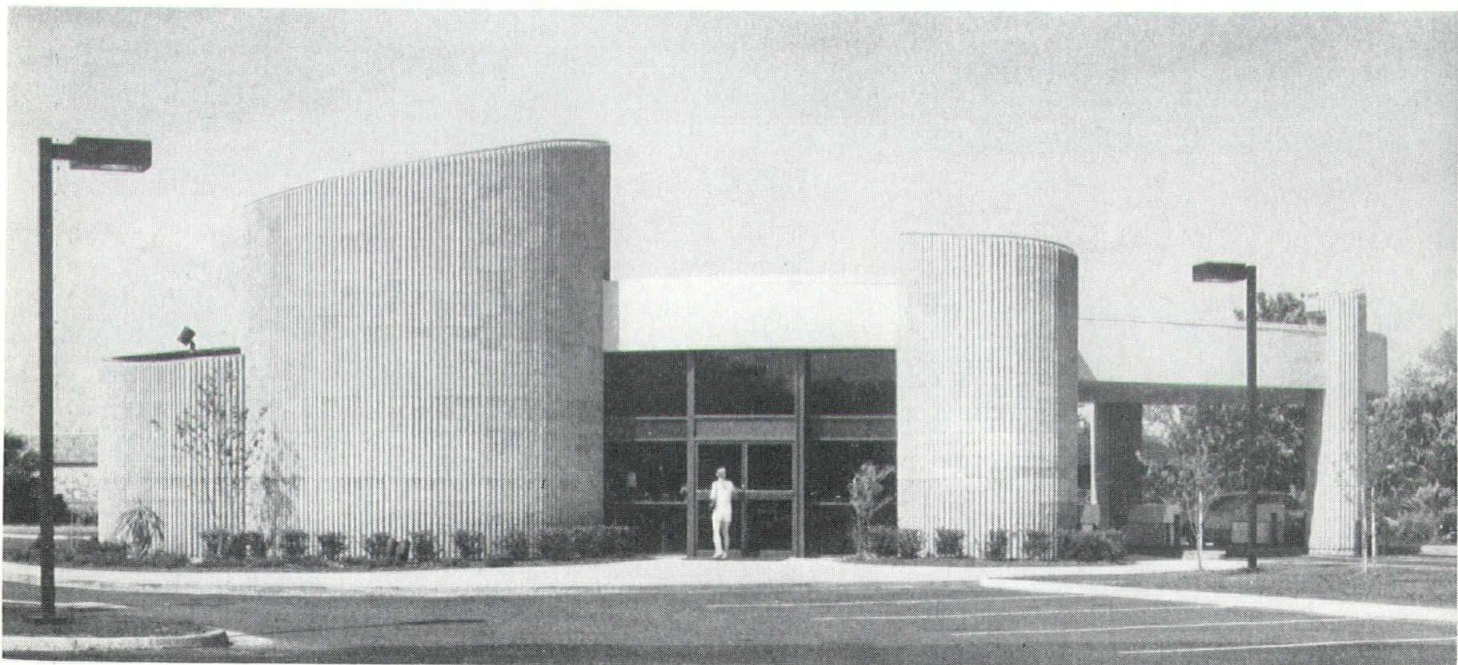

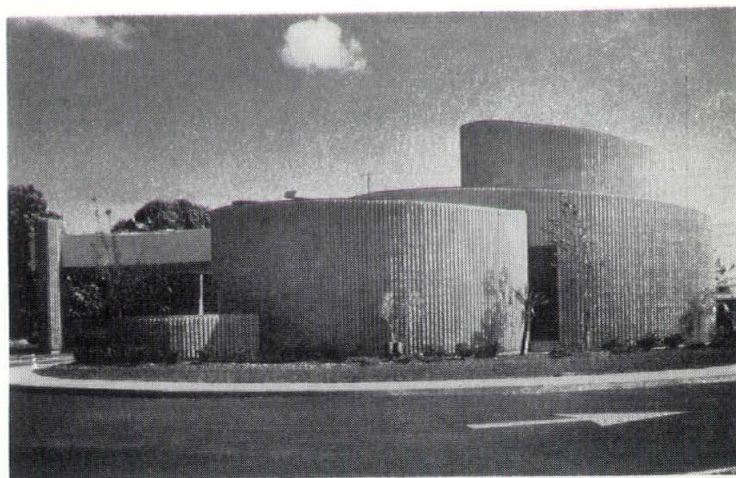
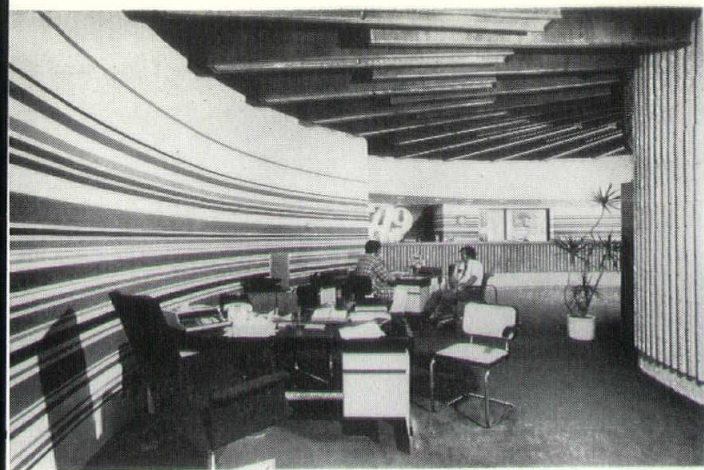

ing very popular as a substitute for brick since brick has been difficult to obtain in the past few years.

The branch office has four drive-in lanes equipped with pneumatic tubes under a canopy-like structure. There are five teller stations inside the building.

A circular tower was designed to house the bank's vault. Although the bank structure is one-story tall, the tower is two-stories high, with the vault on the lower floor and a circular conference room in the tower space above the vault.

The building contains very little glass, thus conserving energy and cutting down on utility bills. Except for the entrance and the drive-in teller area, there is only one other window in the building.

As customers enter the bank, they see a most unusual 12-foot ceiling which seems to be made of lights. The true structural ceiling above the lights is painted black.

Fluorescent light fixtures hang down from the structural ceiling in graduated heights, making the ceiling appear to slope away from the entrance to a height of eight feet. The lower ceiling of lights gives the eight-foot section a more intimate feeling.

Gerald Ewing of Norfolk, was employed as lighting con-

sultant to provide proper illumination inside and outside the building.

The 2,500-square-foot building contains the teller area, officers' area, employee lounge, restroom facilities and a stairway leading to the conference room above the vault.

The Indian River Road office for People's Bank of Virginia Beach was the second project undertaken by Arányi, Murrell & Associates for the bank, although it was the first complete building designed for the bank.

The architects also designed a canopy addition to the bank's Lynnhaven office in another area of Virginia Beach.

Other consultants on the bank project include Langley, McDonald & Overman of Norfolk, as site engineers; Chandler & Gibson of Norfolk as mechanical and electrical engineers; Joe D. Glenn Jr. & Associates of Norfolk as structural engineers, and Interscapes Inc. of Norfolk as interior design consultants.

R. D. Lambert & Son, Inc. of Chesapeake, was general contractor and handled foundations & carpentry.

Subcontractors & Suppliers
(Norfolk firms unless noted)

Hollybriar Nursery, Kempsville-Va. Beach, landscaping;
Lone Star Industries, Inc., concrete; J. T. Eley, Jr., Ports-

CHESAPEAKE STEEL, INC.

Steel Fabricators & Erectors

3468 Westminster Ave.

Phone 625-5851

P. O. Box 7266, Norfolk, Va. 23509

Architectural Products of Virginia

Architectural Hardware—Hollow Metal Doors & Frames

Miscellaneous Accessories

Fire Doors

Phone 499-8997

123 Southgate Ave.

P. O. Drawer 62245—Witchduck Station

Virginia Beach, Va. 23462



- MECHANICAL CONTRACTING
- AIR CONDITIONING
- REFRIGERATION
- HEATING
- VENTILATING

RESIDENTIAL — COMMERCIAL — INDUSTRIAL

Phone 853-7423

2400 Florida Avenue

Norfolk, Va. 23513

ZACK V. TAFT & CO., INC.

Paving Contractors

RESIDENTIAL—COMMERCIAL—INDUSTRIAL

Driveways—Parking Areas—Curbs—Grading

804-499-0941

185 Mac Street

Virginia Beach, Virginia

804-485-5564

2832 S. Military Hwy.

Chesapeake, Va.

Adams Construction Co.

Specializing in

ASPHALT SURFACING

For

- HIGHWAYS • AIRPORTS
- PARKING LOTS • DRIVEWAYS

Phone 703-345-0404 2725 Roanoke Avenue
ROANOKE, VIRGINIA 24002

GOLLADAY Building Supply Inc.

MILLWORK
BUILDING MATERIALS
LUMBER

HARDWARE—PAINTS—ROOFING

Phone 703-869-1136
STEPHENS CITY, VA.

WATERPROOFING

THE Thoro SYSTEM

Protects the Earth's Masonry

THOROSEAL
to fill and seal the surface

QUICKSEAL
for a beautiful finish

WATERPLUG
to stop the leaks

RESIDENTIAL—COMMERCIAL

- SAND BLASTING
- BRICK POINTING
- RESTORATION

Southern Waterproofing & Concrete Co., Inc.

1704 Arlington Road
RICHMOND, VA.

804-355-7876

outh, masonry contractor; Adams Concrete Products Co.,
 aquay-Varina, N. C., masonry supplier; Chesapeake Steel,
 c., steel; Roof Engineering Corp., roofing, roof deck &
 aterproofing; Walker & Laberge Co., Inc., window walls
 glazing; J. H. Steen & Sons, Inc., Portsmouth, painting;
 nd, John Bros. Plastering, Inc., plaster.
 Also, Ferrell Linoleum & Tile Co., Inc., ceramic tile &
 silient tile; Elliot & Co., Inc., millwork & handrails; Door

Engineering Corp., steel doors & bucks; General Electric
 Supply Co., lighting fixtures; J. B. Basnight, Va. Beach,
 electrical work; Schell Supply Corp., Va. Beach, plumbing
 fixtures; I. Spindel & Sons, Inc., Portsmouth, plumbing;
 Aircon Ltd., air conditioning, heating & ventilating; Archi-
 tectural Products of Virginia, Va. Beach, hardware; Zach
 V. Taft & Co., Inc., Va. Beach, paving and, Powers Reg-
 ulator Co., Richmond, drive-in tellers equipment.

SHOOSMITH BROS., INC.

Serving Richmond and Vicinity

Contractors

"We Move The Earth"

EXCAVATING

CLEARING AND
GRADING

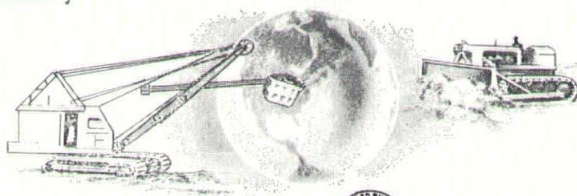

ROAD BUILDING

EQUIPMENT
RENTALS

• BULLDOZERS
 • MOTOR GRADERS
 Free Estimates Call 748-5823

• PANS
 • ROLLERS—FRONT END LOADERS



• CRANES AND DRAGLINES
 • COMPRESSORS
 11800 Lewis Road Chester, Va. 23831

GEORGE B. THOMAS

28 W. Main St.

Phone 955-1114

BERRYVILLE, VIRGINIA 22611

SEE GEORGE B. THOMAS
 FOR YOUR
 HEATING AND WATER PROBLEMS

R. D. LAMBERT & SON, INC.

R. D. LAMBERT
 President



CHARLES T. LAMBERT
 Vice President

968 Providence Road

Chesapeake, Virginia

Andrews Large & Whidden Inc.

St. Reg. #5433

INDUSTRIAL—COMMERCIAL—INSTITUTIONAL

P. O. Box 527



Phone 392-3119

FARMVILLE, VIRGINIA 23901

J. B. EURELL CO.

Roof Deck Contractors



Specializing in:

GYPHUM ROOF DECKS • WOOD FIBER ROOF DECKS
LIGHTWEIGHT CONCRETE ROOF DECKS

Telephone 262-8648

5805 School Avenue

P. O. Box 9427

RICHMOND, VA. 23228

SCHELL SUPPLY CORPORATION

Wholesale Distributors

PLUMBING — HEATING — INDUSTRIAL

Kohler Plumbing Fixtures

Independence at the Expressway

Dial 499-5471

Va. Beach, Va.

ANNANDALE MILLWORK CORP.

Routes 15 & 55

P. O. Box 38

Phone 591-7304

Haymarket, Va. 22069

Prefab Stairways &

Prehung Door Units

Stock and Special Millwork

KERMIT THOMAS

Excavating Contractor

COMMERCIAL — INDUSTRIAL

Phone 804-394-3184

RFD #3

Warsaw, Va.

ALEXANDRIA PLUMBING & HEATING INC.

Mechanical Contractors

COMMERCIAL — INDUSTRIAL

Phone 703-836-2020

1608 King St.

Alexandria, Va.



Lightweight—Insulating, Fireproofing
Water Repellent Masonry Fill Insulation
Lightweight Insulating Roof Deck Systems
Insulation—Granular and Glass Fiber
Plaster Aggregate—Vermiculite and Perlite
Polystyrene Rigid Insulation
Mono-Kote (Cementitious Mixture for
Direct-Steel-to-Steel Fireproofing)

ZONOLITE DIVISION
W. R. GRACE & CO.
Plants Serving This Area

P. O. Box 1308, High Point, N. C.
Ph: 888-9978—Area 919

P. O. Box 347, Beltsville, Md.
Ph: 953-2863—Area 301

Froehling & Robertson, Inc.

Inspection Engineers & Chemists

SINCE 1881

COMPLETE TESTING & INSPECTION FACILITIES

Serving

ARCHITECTS — ENGINEERS — CONTRACTORS

MAIN OFFICE & LABORATORIES

814 West Cary Street

Richmond, Va.

BRANCH LABORATORIES

Baltimore, Md.

Roanoke, Va.

Norfolk, Va.

Raleigh, N. C.

Charlotte, N. C.

Fayetteville, N. C.

Greenville, S. C.

Washington, D. C.

PLAZA I OFFICE BUILDING

RAVES CONSTRUCTION CO., INC., GENERAL CONTRACTOR

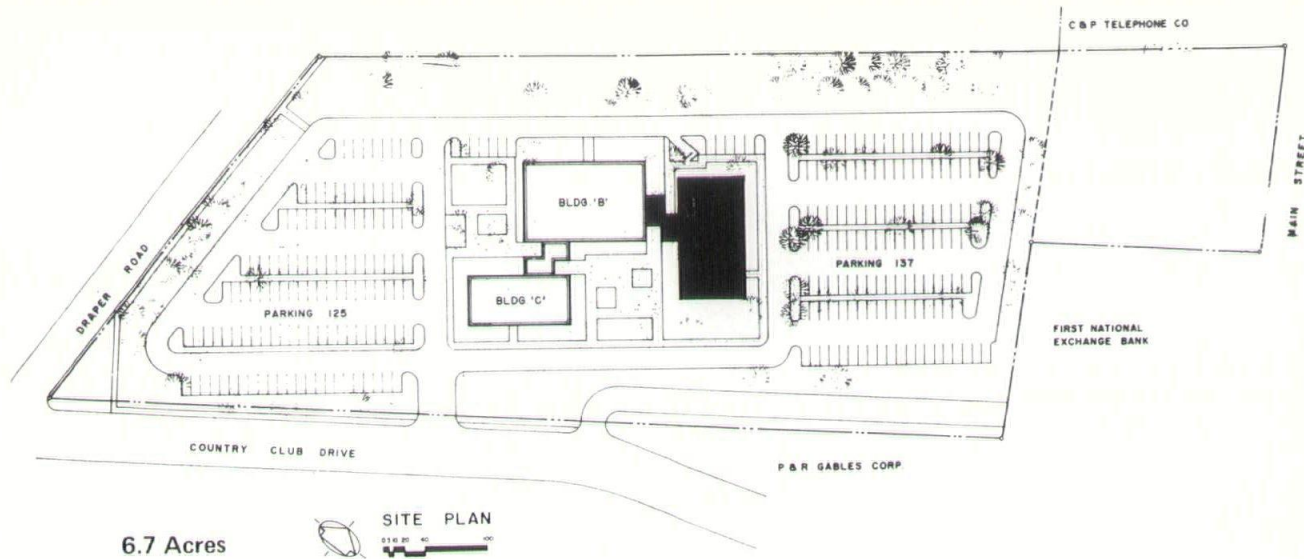

6.7 Acres



BLACKSBURG'S first professional office building is planned for construction in the fall of 1974 with occupancy scheduled for fall of 1975. The office complex will be convenient to shopping, hospital, airport, downtown Blacksburg, and Virginia Polytechnic Institute and State University.

The 6.7 acre site will consist of three buildings to form a landscaped office park; building A, containing three floors of 6200 square feet each, will be constructed first, with buildings B and C to be built as the need arises. Parking will be provided for approximately 250 cars.

Each office area will be tailored to the individual tenant's needs. Movable partitions, carpet, and acoustical ceiling tile will make up the interior finishes. The exterior materials will be earthtone lightweight block masonry at the corners with horizontal bands of tinted glass and stucco in between.

With the Town of Blacksburg growing rapidly, it is felt that the first building in this complex will be filled by the time construction is under way. The architectural and engineering firm, which designed the building, will occupy approximately one-half of the top floor.

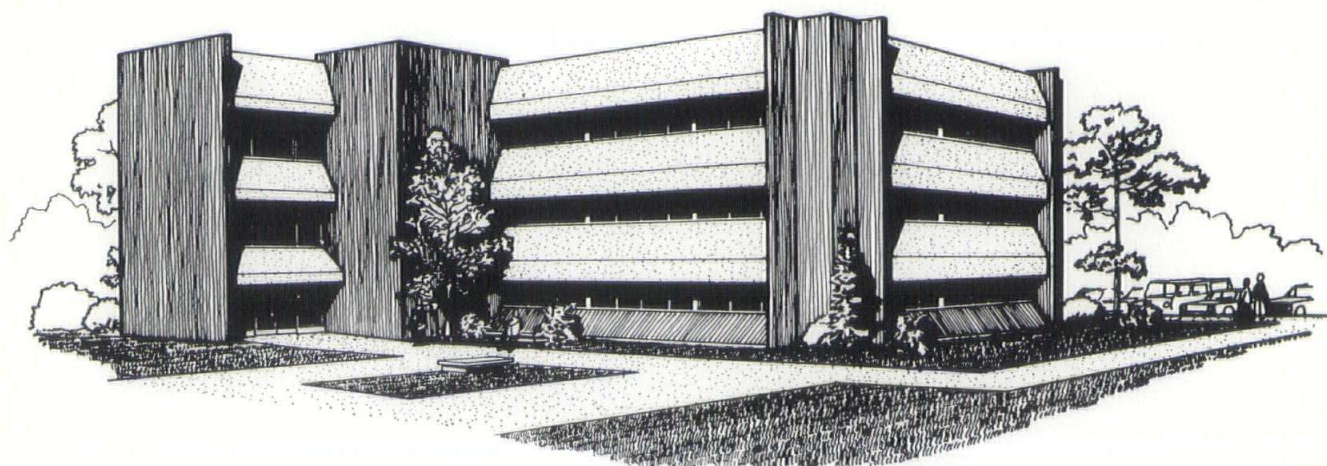
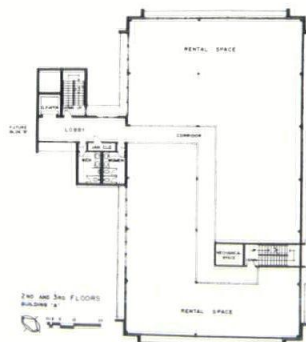
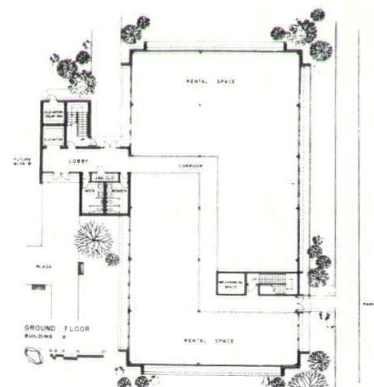

BAUGHAN & BAUKHAGES, ARCHITECTS, AIA

PAGE VALLEY NATIONAL BANK BRANCH

ENGINEERING ASSOCIATES, LTD.
CONSULTING ENGINEERS, MECHANICAL & ELECTRICAL

INTERIOR DESIGN BY THE ARCHITECT

BAUGHAN CONSTRUCTION CO., INC., GENERAL CONTRACTOR

THE Page Valley National Bank, after completing a renovation of their headquarters in the downtown business district, decided that they needed a branch facility near a large shopping center located to the east of the business district.

To accomplish this, they acquired property in a location very advantageous for exposure, but one which presented certain site and traffic problems. The architects were asked to design a building primarily for the use of automobile customers but providing facilities for walk-in customers.

The building, only 25' x 50', pro-

vides two teller lines, with a future third line, a coupon booth, a full service vault, private office, employee space, toilets and mechanical, as well as a spacious lobby area. The lobby and teller area is located in the center portion and is a full height space. Mechanical connection between the side wings is made through a "bridge" over the teller line which also provides supply and return for the lobby.

Drive-in facilities consist of a drive up window and two lanes for remote service, one in place now and one for the future. This equipment and i

(Continued on page 95)

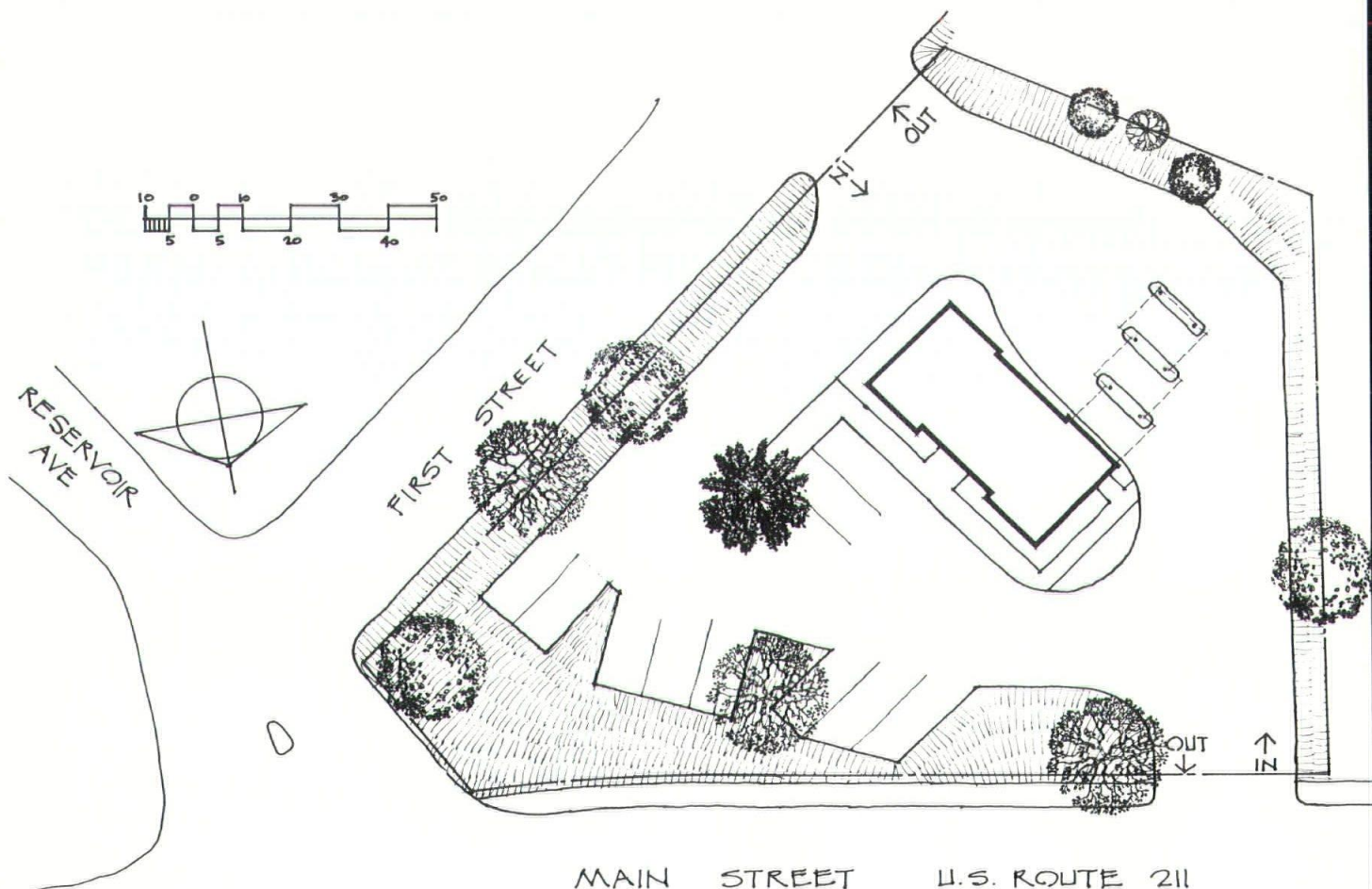

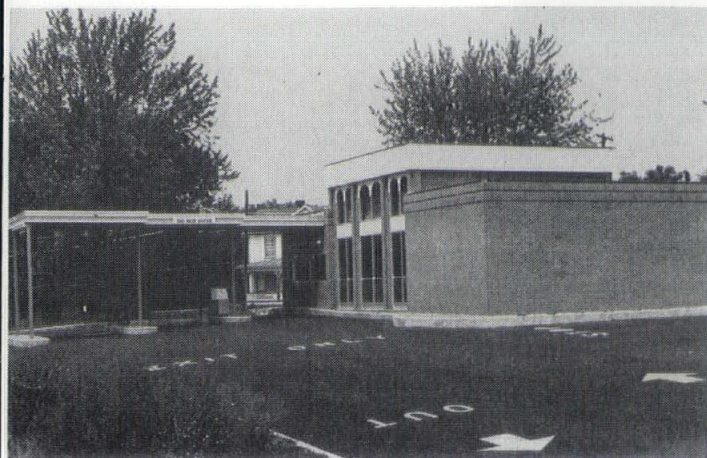
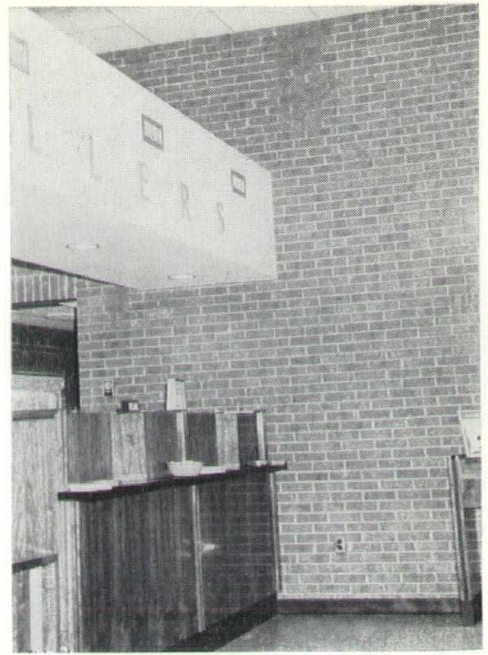

PHILLIPS & JORDAN, INC.

Va. St. Reg. #8007

Land Clearing Contractors

Phone 704/479-3371

P. O. Drawer 604

Robbinsville, N. C.

Phone 804/746-0303

4613 Shoremeade Road

Richmond, Va.

Architectural Woodwork Institute, Virginia Chapter

A non-profit organization representing the special woodwork manufacturers of Virginia . . . devoted to the elevation of industry standards . . . to continuing research into new and better materials and methods . . . and to the publication of technical data helpful to architects and specification writers in the design and use of architectural woodwork.



ARCHITECTURAL REPRESENTATIVE

CHARLES E. CRESWELL, JR.

Box 235

COLONIAL HEIGHTS, VA. 23834

804-526-4459

MEMBERS

H. BECKSTOFFER'S SONS, INC.

1209 North 28th Street, Richmond, Virginia 23223
Telephone 804-644-4081

BUILDERS SUPPLY CO. OF PETERSBURG, INC.

222 North Market Street, Petersburg, Virginia 23803
Telephone 804-733-7822

BURTON LUMBER COMPANY

835 Wilson Road, South Norfolk, Chesapeake, Virginia 23506
Telephone 804-545-4613

ELLIOT & COMPANY, INC.

318 West 21st. Street, Norfolk, Virginia 23517
Telephone 804-625-7231

MILLER MANUFACTURING CO., INC.

P. O. Box 1356, Richmond, Virginia 23211
Telephone 804-232-4551

RUFFIN & PAYNE, INC.

P. O. Box 27286, Richmond, Virginia 23261
Telephone 804-329-2691

R. F. SLAUGHTER LUMBER CORPORATION

P. O. Box 3351, Hampton, Virginia 23363
Telephone 804-722-4381

T.M.S. BUILDING SUPPLY CORP.

3721 Goodell Road, Richmond, Virginia 23223
Telephone 804-643-5073

TAYLOR BROS., INC.

1501 Rutherford Street, Lynchburg, Virginia 24501
Telephone 804-845-8006

WATERFRONT LUMBER CO., INC.

P. O. Box 292, Newport News, Virginia 23607
Telephone 804-245-0091

WEAVER BROTHERS

P. O. Box 806, Newport News, Virginia
Telephone 804-244-8411

Warwick Air Conditioning, Inc.

Mechanical Contractors

St. Reg. #4006

606 Rotary Street

HAMPTON, VIRGINIA 23661

Phone (804) 826-5168

MARCELLUS WRIGHT COX CILIMBERG AND LADD — ARCHITECTS

Undergraduate Library Washington and Lee University

TO BE COMPLETED BY
SEPTEMBER 1977

GRISWOLD, WINTERS, SWAIN
&
MULLIN
LANDSCAPE ARCHITECTS

KELLY/HOUGH, INC.
CONCRETE CONSULTANTS

CONSULTING ENGINEERS:
HARRIS, NORMAN, GILES &
WALKER — STRUCTURAL
HANKINS & ANDERSON, INC.
MECHANICAL & ELECTRICAL

INTERIOR DESIGN BY
THE ARCHITECT

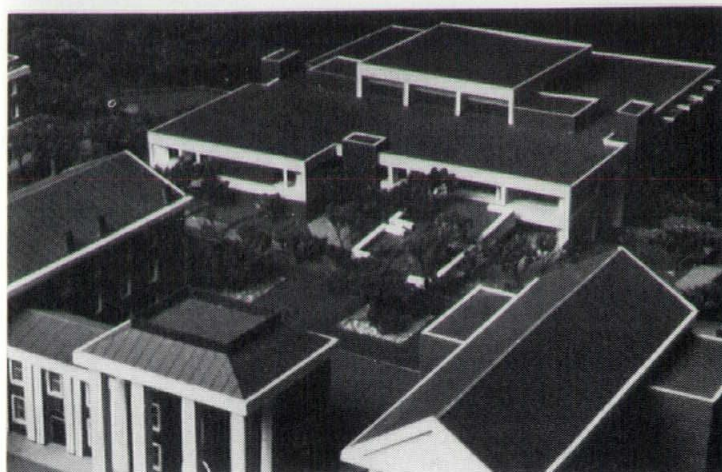
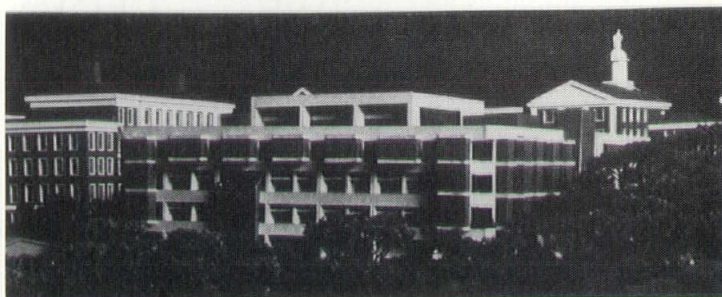

THE GEORGE HYMAN CONSTRUCTION CO.

General Contractors

Phone 301-657-2750

4930 Delray Avenue

Bethesda, Maryland

ALLIED CONCRETE CO.

- Ready Mix Digitally Recorded
- Exposed Aggregate Concrete
- Autoclaved Solite Block

Phone (804) 296-7181

Charlottesville, Va. 22902

Moyer

HEATING AND AIR CONDITIONING, INC.

8304 HILLTOP ROAD
MERRIFIELD, VIRGINIA
PHONE 560-8100

JOHN F. HALLMAN, JR., PRES. & TREAS.
G. ED. LUNSFORD, JR., SECY.

FACE BRICK
HANDMADE BRICK
CERAMIC GLAZED BRICK
PAVING BRICK
GRANITE
LIMESTONE
CRAB ORCHARD STONE
PENNSYLVANIA BLUESTONE
NOR-CARLA BLUESTONE
FEATHEROCK
BUCKINGHAM-VIRGINIA SLATE
VERMONT SLATE



ESTABLISHED 1910

F. GRAHAM WILLIAMS CO.

INCORPORATED

"Beautiful and Permanent Building Materials"

OFFICES AND YARD: 1690 MONROE DRIVE, N. E.
PHONE TR. 5-0043 P. O. BOX 13406, STATION K

ATLANTA, GA., 30324

MARK P. J. WILLIAMS, VICE-PRES.
FRANK D. WILLIAMS, VICE-PRES.

CERAMIC GLAZED
STRUCTURAL TILE
SALT GLAZED TILE
UNGLAZED FACING TILE
SOLAR SCREEN TILE
FIBRETEX PRECAST LIGHT
WEIGHT INSULATING ROOF
AND WALL SLABS
HAR-BAR PARKING BARRIERS
ARCHITECTURAL TERRA COTTA
FLAMINGO MASONRY CEMENT
FOR COLORED MORTAR
MASONRY CLEANER

FOR THE RECORD

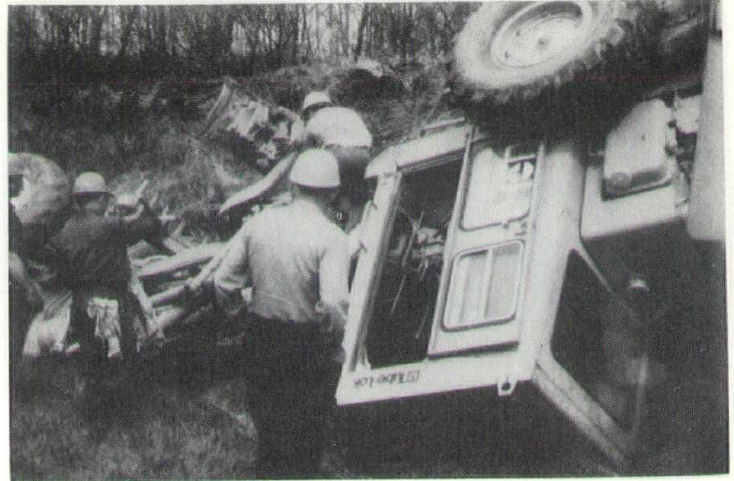

Rollover Protection:

Accident On I-85 Job Shows It's A Safety Must

(Note: In the August 1974 issue of Virginia Record we printed a brief account of an accident in which rollover protection was cited as having saved a man's life. Since then we obtained additional information on this story which was featured in the May-June 1974 issue of the official bulletin of the N. C. Department of Labor. The account follows for your information.)

Safety Features Can Save Lives

The Washington D. C. air was hot with controversy a few years back as to whether rollover protection on certain types of heavy construction equipment was really needed, whether it actually provided the protection it was designed to give, and whether the safety results of its use justified the considerable extra expense such protection involved.

At issue was the question of whether rollover protection should be required as an OSHA Safety Standard. Safety experts were far from being unanimous in favor of rollover protection, and people from the construction industry held various and conflicting opinions.

Among the most vocal proponents of adequate rollover protection was Charles H. Shaw, Jr., of Greensboro, vice president in charge of industrial relations and personnel for Thompson-Arthur Paving Company. Shaw was serving in 1970 as a member of the Secretary of Labor's Construction Safety Advisory Board, and also had given valuable service as a member of the N. C. Labor Department's Safety Advisory Board.

On the morning of April 2, 1974, Charlie's "safety chickens" came home to roost. A construction crew from his

company was working just off I-85 west of Mount Hope Church Road near Greensboro, widening the entrance lane to I-85 west.

At about 11:00 a.m., heavy equipment operator Leo Shelton Cagle was operating forward with a Caterpillar MG-12 Motorgrader. As he started to go into reverse, the rear tandem wheels slid off the soft red clay bank upon which Cagle was working and turned the motorgrader over on its top down a 15-foot embankment.

Emerging shaken but unhurt from the cab of the wrecked 35,000 pound

vehicle, Cagle stated that had he not had his safety seat belt fastened and rollover protection all around him on the big machine, he would have been crushed to death instantly.

For Charlie Shaw, the incident "in his own back yard" underlined conclusively the validity of the position he had taken earlier on rollover protection.

Rollover protection is "expensive." But how much is a man's life worth?

And rollover protection is an OSHA Safety Standard. A lot of heavy equipment operators are glad that it is.

BOXLEY QUARRIES

CRUSHED LIMESTONE and CRUSHED GRANITE

for

ROAD BUILDING • CONCRETE • RAILROAD BALLAST • FURNACE FLUX
FILTER STONE • AGSTONE • LIMESTONE SAND



W. W. BOXLEY & COMPANY

Phone 703/344-6601

711 Boxley Building

ROANOKE, VIRGINIA 24010

Six Plants Located on N. & W., S. C. L.



Shenandoah Valley Poultry Co., Inc.

HARRISONBURG, VIRGINIA
GREAT NECK, NEW YORK



Craddock-Terry Shoe Corp.
Lynchburg, Virginia

**makes
the brands
that are making
a name for
themselves**

- natural bridge • auditions
- miracle tread • andiamo
- fashion craft • contempos
- billiken • lad & lassie
- a/g • bob smart
- wispies • mark XII

**AT LEADING SHOE and DEPARTMENT STORES
FROM COAST TO COAST**

Manufacturing Plants at Lynchburg, Halifax, Farmville,
Chase City, Lawrenceville, Dillwyn, Blackstone,
Victoria and Gretna, Va.



Perfect Balance

SMALL enough to give prompt personalized service.

BIG enough to supply technical "know-how"
and assured supply.

LEADING Independent Virginia Supplier of Kerosene,
No. 2, No. 4, No. 5 and No. 6 Fuel Oil.

PETROLEUM MARKETERS, INC.

5400 Byrdhill Rd.

P. O. Box 5392

Richmond, Va. 23220

Phone 264-2528

R. G. ROOP, *President*

H. GODWIN JONES, *Vice President*

LUCIUS F. CARY, JR., *Vice President and Sales Manager*

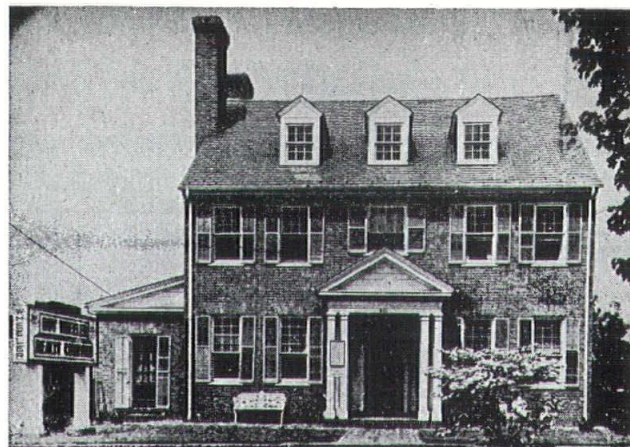

Zip Code 22901 401 East High Street . . . Phone 296-4171 Area Code 804

Mrs. Roy Wheeler	Charlotte Ramsey	W. Gibson Powell	Ardna Giannini
Frank J. Quayle	Margaret Quayle	Mrs. Fran Brown	Chas. T. Apperson
Richard Callaghan	Edwin L. Turner	Herman Wheeler	Mascha Mowry
Frank J. Hardy	Alexander Rives	Louis Gleason	James R. Hahn
Meagie Manning	George D. Williams	Samuel Wells	Marshall Tabbott
Ernest Wheeler	James E. Walker	David Callaghan	John Halterman
Mrs. Eve Wright			

Write for Résumé or Brochures

"Service Is Our Most Important Product"

Volunteers Sought For Wave Study

Geological oceanographers at the Virginia Institute of Marine Science (VIMS) are seeking volunteers living close to the beach in the area between Cape Henry and the Virginia-North Carolina state line to make two-minute wave observations at locations of their choice.

The wave observations are part of a contract awarded to VIMS by the U. S. Army Coastal Engineering Research Center at Fort Belvoir, Virginia. Entitled "Coastal Data Acquisition, Compilation and Analysis; Virginia Beach Coastal Compartment, Southeastern Virginia", the study is designed to accumulate baseline information for coastal zone planning and management.

According to Dr. Victor Goldsmith, principal investigator of the study, no qualifications are necessary for the wave observation project. Volunteers are simply asked to observe wave heights for two minutes once a day, five days each week, and record the information on forms which are provided by

VIMS. Volunteers are asked to contact Goldsmith at the Institute for further information.

For the other phases of the 2½ year study, which began June 10, 1974, Goldsmith, assisted by Susan Sturm and George Thomas of the VIMS scientific staff, set a network of 18 beach profiles along the same coastline where wave heights will be recorded. According to Goldsmith, many sites selected are in the precise location profiled by VIMS as early as the 1950's. Others are located in areas profiled by VIMS in the early 1970's. The network in the False Cape area was established at locations previously profiled by per-

sonnel from Old Dominion University, and a fourth series of profiles has been set up in the Back Bay area where Goldsmith and Frank Smith of the Back Bay National Wildlife Refuge, U.S. Fish and Wildlife Service, have been making observations since August 1972.

The beach profiles will be measured once each month, as well as before and after all storms, for the duration of the study to provide baseline information for coastal zone planners and managers.

For further information, contact: Dave Garten at the Virginia Institute of Marine Science, Gloucester Point, Virginia 23062.

OWEN PLUMBING & HEATING, INC.

St. Reg. #7564

Mechanical Contractors

Phone 389-0249 1123 E. Main St.
SALEM, VIRGINIA 24153

Westbrook Elevators

- Passenger Elevators
- Residence Elevators
- Freight Elevators
- Dumb Waiters

"Many hundreds of

Westbrook Elevators

in use throughout the South"

Westbrook Elevator

Danville Industrial Park
State Highway 729
Danville, Virginia
Zip 24541
Phone 792-7234



A third of a century ago Harman Fur Farms were pioneers in the then new business of farm raising mink and foxes. Today well dressed women over much of the world are wearing Harman Furs and they are known wherever fine furs are worn.

Here at the farms standard colors and rare new color types are bred and improved.

These furs are available to you, ready to wear in coats, capes and stoles in our fur Shop in Christiansburg, at farm prices.

WRITE OR ASK FOR BROCHURE



HARMAN FUR FARMS
CHRISTIANSBURG, VIRGINIA

First in Furs and Fashions

E. G. BOWLES

Highway Contractor

EXCAVATING, GRADING & PAVING
PUBLIC UTILITIES

RICHMOND

VIRGINIA

N. W. MARTIN & BROS., INC.

RICHMOND

Roofing and Sheet Metal Contractors



Dial 804-648-2811

P. O. Box 1179

17th & Byrd St.

RICHMOND, VIRGINIA 23209

H. Peyton Hall

St. Reg. #9809

General Contractor

Commercial - Industrial - Residential

Phone 804-693-3758

RFD #1, Box 129

Saluda, Va.

Residence — Adner, Va.

Lynchburg Architect Granted Registration Certificate



• Macon M. Smith, a native of Lynchburg, has recently been granted an architectural certificate of registration by the Virginia State Board of Architects, Professional Engineers and Land Surveyors.

Mr. Smith, who has been with the Lynchburg-based architectural and engineering firm of Clark, Nexsen and Owen for a number of years, received his architectural education from Virginia Polytechnic Institute and State University. He has also pursued related subjects through the University of Virginia Extension. His professional background with Clark, Nexsen and Owen has been quite diversified as this firm is actively engaged in programming, planning, and construction administration on hospital, educational, institutional and commercial projects. Typical examples of work he has been involved with are the recently bid Virginia Baptist Hospital improvements and the completed E. H. Little Library at Davidson College.

Mr. Smith is an Associate Member of the Virginia Chapter of the American Institute of Architects. He is a member of the Rivermont Presbyterian Church and has been active in numerous clubs and organizations in the city. He is an avid sportsman, having won trophies in the hunter division.

Mr. Smith, his wife and son reside in Lynchburg.

HARDWARE OF ALL KINDS

**CHARLOTTESVILLE
HARDWARE COMPANY**

Dial 293-8111
316 East Main Street
Charlottesville, Va.

Soil and Water Commission Elects Officers

R. DuVal Dickinson of Fredericksburg and Henry C. Green of Markham were elected chairman and vice-chairman, respectively, of the Virginia Soil and Water Conservation Commission during a regular commission meeting held in Richmond.

Dickinson has been a member of the Tri-County Soil and Water Conservation District for many years and district chairman for the past several years. The Tri-County SWCD includes the counties of Spotsylvania, Stafford and King George.

Green, who is chairman of John Marshall Soil and Water Conservation District, is youth committee chairman of the Virginia Association of Soil and Water Conservation Districts. The John Marshall SWCD includes Fauquier County.

At the same meeting, Joseph B. Willson, Jr., was appointed Director of the Commission. Willson, who has served as Assistant Director since joining the agency in 1966, assumed his new position on September 1, 1974.

In announcing Willson's promotion, Commission Chairman R. DuVal Dickinson of Fredericksburg stated that, "Mr. Willson has been chosen for his demonstrated leadership and management abilities. As our first full-time director since 1968, he (Willson) will assume the direction of this agency at a very crucial point when a major state program—erosion and sediment control—is being started."

Willson succeeds Arthur T. Hart who has served as part-time director of the commission under a contractual

agreement and who will be remaining with the Virginia Department of Agriculture and Commerce.

A native of Amelia County, Willson served in four South Pacific campaigns during World War II. After graduation from Virginia Polytechnic Institute and State University with a B.S. in animal science, he returned home to teach vocational agriculture and establish a farming operation. He still maintains his farm holdings and is a cooperator with the Piedmont Soil and Water Conservation District.

During his employment with the Commission Willson has played a major role in the amendment of the Soil and Water Conservation Districts Law and in the development of the Erosion and Sediment Control Law. As a representative of the Association of State Soil Conservation Administrative Officers, he has been an active participant in the National Watershed Congress.

Willson and his wife Elizabeth live in Chesterfield County with his two stepchildren.

Davenport Is Director Of Life of Virginia

● B. Warwick Davenport, a partner in the law firm of Hunton, Williams, Gay & Gibson, has been elected a director of The Life Insurance Company of Virginia.

Davenport, a Richmond native, is a graduate of Yale University and the University of Virginia Law School. He joined the law firm as an associate in 1941 and has been a partner since 1949. Davenport is chairman of the Business Law Section of the Virginia State Bar.

Davenport also serves as a director of The Chesapeake Corporation of Virginia, Pulaski Furniture Corporation, and Virginia Paper Company.

GOWEN'S LIQUID ALUM

Is Made From Chemicals Produced In Virginia

FOR USE IN WATER TREATMENT
PAPER MANUFACTURING

Howerton Gowen Chemicals, Inc.

Bainbridge Blvd. & Weaver Lane
CHESAPEAKE, VIRGINIA

Electrical-Mechanical Specialists Co.



Electrical & Mechanical Contractors

St. Reg. #8623

COMMERCIAL — INDUSTRIAL — INSTITUTIONAL

2313 Mohawk St.

P. O. Box 10247
NORFOLK, VA. 23513

Phone 855-6068

Hanover Iron & Steel, Inc.

ORNAMENTAL IRON
RAILINGS—COLUMNS—GATES
FABRICATION—ERECTION

Steel Stairs
Fire Escapes
&
Structural Steel

Dial 798-5604
If No Answer Call 648-8836

101 S. Leadbetter Road
ASHLAND, VA. 23005



MILLER MANUFACTURING COMPANY

STOCKTON STREET, 6TH TO 7TH

POST OFFICE BOX 1356

RICHMOND, VIRGINIA 23211

PHONE 232-4551

DISPLAY DIVISION is geared to develop and produce custom-tailored permanent display and merchandizing fixtures.

BOX DIVISION specializes in the manufacture of boxes to a variety of industries; such as beverage cases, milk and bread boxes, fruit and vegetable crates.

MILLWORK DIVISION to architectural specifications according to plans; specializing in residential, institutional, commercial and industrial millwork.

MILLER HOMES DIVISION. Quality manufactured homes, ranging in size from 812 to 2800 sq. ft. They are becoming increasingly popular throughout the country.

J. D. CRANCE COMPANY

Painting & Decorating

COMMERCIAL — INDUSTRIAL — RESIDENTIAL

Epoxy Coating
Vinyl Wall Covering

Eastbrook Rd. Phone 845-1329
Lynchburg, Va.

Cochran Construction Company

General Contractors

— COMMERCIAL —

Phone 804-826-2510
701 Industry Drive Hampton, Va.

MILLER & ANDERSON, INC.

MECHANICAL CONTRACTORS

PLUMBING — HEATING
AIR CONDITIONING

19 E. Boscawen St. Phone 662-3813
WINCHESTER, VA. 22601

Marion Glass & Aluminum, Inc.

2158 Industrial Drive
P. O. Box 961
Salem, Virginia

George S. Thompson, Inc.

Contractors

Specializing in
Commercial & Industrial Building
Concrete & Masonry Work

"Serving Tidewater for Over 20 Years"

619 Dudley Avenue Phone 583-1916
NORFOLK, VIRGINIA

A. S. Pugh Roofing Co.

Roofing & Sheet Metal Contractors

COMMERCIAL — INDUSTRIAL — RESIDENTIAL

408 N. Main St. Phone 792-1422
DANVILLE, VA. 24541

SCHMIDT & WILSON, INC.



REALTORS
Since 1912



SALES — LOANS — RENTALS
INSURANCE — WATERFRONT PROPERTIES

1214 Westover Hills Boulevard Phone 804/231-0201
RICHMOND, VA. 23225



AUTHORIZED DEALER
Armco Building Systems

PHONE (703) 885-0886

J. B. WINE & SON, INC.

GENERAL CONTRACTORS

P. O. BOX 1000
VERONA, VIRGINIA



City of Fairfax Resoluton Would Create City Fire Department

The City of Fairfax recently took a step closer toward establishing the Fairfax Volunteer Fire Department as an official department of the city government. The move would create a city-paid firefighter force to augment the Fairfax Volunteer Fire Department.

A resolution passed unanimously by the Council at its September 17 meeting calls for creation of the department to be effective on or before July 1, 1975. Mayor Nathaniel F. Young explained that the resolution is an attempt to head off possible dissolution of the volunteer force of 32 firemen which is presently complemented by twenty paid county firefighters.

In a letter to County Board of Supervisors Chairman Jean R. Packard, Mr. Young said "it is obvious to us that the volunteer system is on its way out in Fairfax County. Volunteer Company No. 3 could not survive if most, if not all, of the other volunteer companies expire. We feel that with a city fire service we can foster volunteerism within the city and continue to allow these good men to contribute their valuable services to our community as they have in the past." The Fairfax Volunteer Fire Department was formed in 1928.

Mayor Young added, "if Volunteer Company No. 3 went out of existence, it is our interpretation of the Virginia Code that the property of the company would be turned over to the county rather than the city since it certainly could be said that Company No. 3 now 'belongs' to the County Fire Service at the present time. This is an eventuality which the citizens of the city cannot accept."

In considering the contract costs of fire services paid to the county by the city, set at \$359,140 for the current fiscal year, Mayor Young concluded, "I do not think it can be argued that we are not paying fully for all fire service rendered. When you consider, however, that over one-third of the first due calls answered by Company No. 3 are in the county, one must pause and ask—why is the city paying for these?"

Mayor Young and members of the City Council met September 30 with Fairfax County officials to iron out details of the proposal. Negotiations will also determine the call areas for Fire Station No. 3, now assumed to remain

as serviced by the Station, and arrangements for transfer of paid employees to the city's payroll.

In return for services rendered by Company No. 3 to the county government complex and about 14 square miles of the county, the city will ask that the county continue to provide communications training and Fire Marshall services.

Carbaugh Announces Appointment of Economist

• S. Mason Carbaugh, Virginia Department of Agriculture and Commerce's Commissioner, announced the appointment of Dr. Berkwood M. Farmer as chief economist for the Department. Dr. Farmer, whose employment commenced October 1, will serve on the Commissioner's staff.

"This position will meet a long standing need of the Department," Carbaugh said, "and fills an existing vacancy which is financed by current appropriations. For some time, we have recognized the need for a staff economist possessing the professional educa-

tion expertise that Dr. Farmer can provide, particularly in view of recent developments such as the rapid increases in agricultural and food costs. His capabilities will help the Department to become more proficient in long range planning, in keeping with our continuing efforts to improve the Department's efficiency and effectiveness.

"Dr. Farmer's responsibilities will include assisting with formulating plans for projects in developing agricultural opportunities, and the creation of systems designed to measure the performance of Department programs. He will also evaluate the effectiveness of our marketing system, and determine the impact of new Federal, State and local programs on agriculture and operations of the Department."

Dr. Farmer holds a Ph.D degree in agricultural economics from North Carolina State University and taught in the Agriculture Policy Institute, Department of Agricultural Economics, North Carolina State in 1963-64. After serving as a staff officer during the Vietnam conflict, he was an assistant professor of economics in the U.S. Military Academy at West Point for three years. Since 1971, he has served as assistant professor of economics and associate dean, summer school and continuing education of the University of Richmond.

A native Virginian who was born and reared on a farm in Pittsylvania County, Dr. Farmer is married to the former Mariah Anderson of Halifax County. The Farmers have one son and two daughters, and reside in Richmond.

S. LEWIS LIONBERGER CO.

- General Contractor -

Commercial and Industrial



STEEL BUILDINGS

P. O. Box 1091
2714 Roanoke Ave., S.W.



Telephone 342-8984
ROANOKE, VA. 24005

LILIAN LUMBER CO. INC.

Established 1912

R. PROSSER CROWTHER — PRESIDENT

Building Supplies

"Everything for the Builder"

Phone 804-453-4511

Burgess, Virginia

Plant on the Great Wicomico River

Q. M. TOMLINSON, INC.

St. Reg. #274

General Contractors

COMMERCIAL

INDUSTRIAL



Phone 703-345-0997

601 First Federal Bldg.

Roanoke, Va.

R. L. DRESSER, INC.

Flooring Contractor

FRANCHISED DEALER FOR
ROBBINS FLOORING COMPANY



COMMERCIAL
INDUSTRIAL

ACOUSTICAL TILE — RESILIENT TILE

Telephone (919) 876-4141

4100 Winton Road

RALEIGH, NORTH CAROLINA 27609

LICENSED INSTALLER OF ROBBINS LOCK-TITE, PERMACUSHION, IRON BOUND AND SYNTHETIC FLOORS

500 Million years young - - -

NATURAL SLATE

An ageless beginning - - - yet today Natural Slate is "of age" in the modern designing trend. Its neutral color and velvet-like finish complement perfectly today's colorful decorating schemes.

Only a product of Nature can provide such dependable service under hard usage conditions. Natural Slate is sanitary, durable, strong, non-absorptive and will not contract or expand.

For your protection insist on Slate quarried in Pennsylvania, U.S.A.

**NATURAL SLATE BLACKBOARD CO.
and THE STRUCTURAL SLATE CO.
PEN ARGYL, PENNSYLVANIA**

Milligan Appointed To CCE Directorship

• Norman O. Milligan, of Richmond has been appointed a director to the Council of Construction Employers Inc. in Washington, D.C. CCE's goal is to represent those associations whose members negotiate collective bargaining agreements with construction labor or whose employment of union construction labor is sufficient to have a significant impact on the industry. The by-laws limit the Council's scope of activities to "labor-related" matters, but the term is given a broad interpretation to include such subjects as safety and OSHA, manpower training, equal employment matters and productivity, as well as the more obvious pursuits. Much of the Council's time is devoted to supporting the activities of the Construction Industry Stabilization Committee and the various craft boards, many of its officers and directors being management representatives of those organizations. In summary then, CCE's major objective is to coordinate the opinions of the various management associations and, where appropriate, to speak in one voice for the management sector of the construction industry.

The CCE consists of fifteen national associations representing 70,000 construction contractors who employ 3½ million construction tradesmen and who negotiate approximately 10,000 collective bargaining agreements with their workers. All member associations were previously involved with the Cost of Living Council, the Construction Industry Stabilization Committee and the craft boards.

The Council Board consists of two representatives from each of the following member organizations: Associated General Contractors of America, Inc., National Association of Home Builders, Mechanical Contractors of America, Inc., National Electrical Contractors Association, Sheet Metal and Air Conditioning Contractors National Association, Inc., Ceiling and Interior Systems Contractors Association, Mason Contractors of America, National Association of Plumbing-Heating-Cooling Contractors, National Automatic Sprinkler and Fire Control Association, Inc., National Construction Association, National Insulation Contractors Association, National Roofing Contractors Association, Painting and Decorating Contractors of America, Inc. Milligan has been appointed to rep-

esent CISCA, which is headquartered
n Glenview, Illinois.

Milligan is a Vice President in charge
f John H. Hampshire, Inc., operations
n the central and eastern parts of
Virginia and North Carolina. Hamp-
shire is an interior contractor which has
ffices in Norfolk, Richmond, Roanoke,
Charleston, West Virginia, Washing-
on, D.C., with the home office in
Baltimore, Maryland. He is a past
tate director of the Associated Gen-
eral Contractors of Virginia and past
hairman of its Associate Division.
He is also a charter member of the
Carpenter Apprenticeship Committee
f Richmond-Hopewell-Petersburg-
Charlottesville area and is presently
erving as a Trustee and Treasurer of
he Carpenter Apprenticeship Fund.

Milligan is a native of Norfolk where
he attended Norfolk Public Schools,
Norfolk Division College of William &
Mary — V.P.I. (now Old Dominion
University). He has resided in Rich-
mond with his wife and three sons
since 1961.

Charles G. Hall Gets National Post

The American Chamber of Com-
merce Executives of Washington, D.C.
have elected Richmonder Charles G.
Hall as vice chairman for 1975. Hall,
who serves as president of the Metro-
politan Richmond Chamber of Com-
merce was elected October 14 at the
association's 60th Annual Management
Conference in New Orleans.

In his new capacity as vice chair-
man, Hall will be charged with de-
veloping and maintaining benefit ser-
vices for the organization's 2500 mem-
bers.

ACCE is a national management or-
ganization for executives engaged in
the chamber of commerce profession.

C. J. PRETTYMAN & SONS

Realtors

EXMORE • VA.

EASTERN SHORE OF
VIRGINIA



Over 100 listings, including Shore's
most outstanding properties, water-
fronts, farms, homes.

Phone (804) 442-6131

STATEWIDE ELECTRICAL CONTRACTORS, INC.

RAY HUMPHREYS

Phone 703-774-2140

3850 Hyde Park Drive

Roanoke, Va.

ARLINGTON IRON WORKS, INC.

"SINCE SERVICE COUNTS—COUNT ON US"

BAR JOISTS

BEAMS
ANGLES
CHANNELS



LONG SPANS

STEEL STAIRWAYS
WELDING SERVICE
COMPLETE ERECTION

FABRICATORS OF STRUCTURAL STEEL FOR EVERY BUILDING PURPOSE

9127 Euclid Avenue
P. O. Box 254

MANASSAS, VA.

Phone 703-368-3193
Metro-Washington 591-8770

Excavation Construction, Inc.

General Contractors

SPECIALIZING IN ROAD WORK

Storm Drain & Dredging

Excavating & Grading

2800 52nd Ave.

Phone 301-779-4040

RIVERDALE, MARYLAND

CEDAR ROOFS OF RICHMOND, INC.



Roofing Contractors

RESIDENTIAL & COMMERCIAL

WHOLESALE & RETAIL

1st & Hull Streets

Phone 804-232-1229

RICHMOND, VA.

Serving Central & Southern Virginia

R. E.

LEE

& SON,
INC.

OFFICE ON HYDRAULIC ROAD
P.O. BOX 7226
CHARLOTTESVILLE, VA. 22906
PHONE 804-973-4393



BUILDING CONSTRUCTION

NATKIN & CO.

Mechanical Contractors

- HEATING, AIR CONDITIONING
- PLUMBING
- SHEET METAL
- INDUSTRIAL PIPING
- POWER PLANTS

Telephone 804-798-4773

P. O. Box 26444
Washington Hwy. North
Richmond, Virginia 23261

JOHNSON & HIGGINS

OF VIRGINIA, INC.

Business Established in New York 1845

BUSINESS INSURANCE

EMPLOYEE BENEFIT PLAN CONSULTANTS

Suite 1408 W. United Virginia Bank Building
900 East Main Street
P.O. Box 1137 Telephone:
Richmond, Va. 23208 804-643-2741

Serving Virginia Since 1911

The Howard P. Foley Company



ELECTRICAL

- CONSTRUCTION
- REPAIR AND
- MAINTENANCE

Phone 359-4026
RICHMOND BRANCH
P. O. Box 6653 Richmond, Va. 23230

Hon Industries to Manufacture Metal Furniture at Chester

Stanley M. Howe, president of Hon Industries, Muscatine, Iowa, has announced that the company has leased the former F. H. Lawson Company building in Chesterfield County and will begin production in the first quarter of next year of a line of metal office furniture. The building contains over 200,000 square feet and is on a site of approximately 75 acres. It is located on Osborne Road on Highway 516.

According to Howe, the new facility will be operated by The Hon Company, a division of Hon Industries, and will initially employ about 75 persons, with additional hiring as production expands.

Howe said that the Chester site was chosen because of available energy, a building suitable to the company's needs, proximity to market and "Virginia's good business climate." The product line produced in Chester will be distributed through dealers and wholesalers nationally but the facility will primarily serve the Eastern market.

Hon Industries was originally organized as the Home-O-Nize Company in 1944 to produce kitchen cabinets and other household items. This business was eventually dropped and the company began making card cabinets and later, filing cabinets. From this

modest beginning the company has grown and today manufactures a complete line of metal office furniture including desks, files, chairs and accessory items.

With the purchase of The Prime-Mover Company, the company entered the material handling field. By the early 1950s the company had launched into its two current markets, metal office furniture and material handling equipment. The name was subsequently changed to The Hon Company and with further acquisitions, Corry Jamestown Corporation and Holga Metal Products Corporation, Hon Industries became the parent company with The

Hon Company as an operating division.

Hon Industries' sales are in excess of \$70 million annually and its combined office furniture divisions rank third or fourth in the industry. The Prime-Mover Division is a growing producer of electric fork trucks and other types of material handling equipment. Hon Industries, Inc. is a publicly held company whose stock is traded over-the-counter.

Training for the new facility will be handled by the Special Training Division of the Department of Community Colleges. Working with Hon in its plans have been the Division of Industrial Development, the Virginia State Chamber of Commerce, the Seaboard Coast Line Railroad Company and Chesterfield County officials.

HOLIDAY INN OF LYNCHBURG

offers for your convenience 270 Rooms at 2 Locations

Complete Restaurant and Banquet Facilities

Route 29, NorthDial 846-6506
Route 29, Expressway and Odd Fellows RoadDial 847-4424

VIRGINIA CONCRETE CO.

Springfield, Va.

Shenandoah's Pride

* DAIRY PRODUCTS *

**Valley of Virginia
Milk Producers
Co-operative
Association**

Harrisonburg
Woodstock
Winchester
Front Royal
Luray
Springfield
Staunton
VIRGINIA
Martinsburg
WEST VIRGINIA



K. E. C. Construction Co., Inc.

Grading & Excavating Contractors

Dial 804/239-9988

Route 2

Forest, Va. 24551

W. A. RICE ELECTRICAL CO., INC.

Electrical Contractors

St. Reg. #4950

COMMERCIAL — INDUSTRIAL

315 D Street

Lynchburg, Va. 24504

Phone 847-6966

JAMES STEEL FABRICATORS CONSTRUCTION STEEL

COMMERCIAL — INDUSTRIAL

238 Telegraph Road

Phone 703-960-3300

ALEXANDRIA, VIRGINIA

Put Cleaver Brooks®
In Your Plans . . .

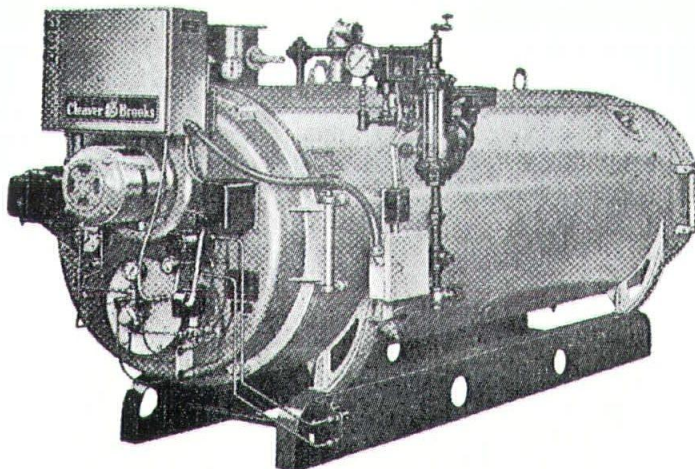

There's a World of Difference !

W. WALLACE NEALE CO.

2307 WESTWOOD AVENUE

RICHMOND, VIRGINIA 23230

TELEPHONE 804-355-7484



CHESAPEAKE MASONRY CORP.

Masonry Contractors

St. Reg. #5649

708 Industry Drive

Phone 838-1682 P. O. Box 9049

HAMPTON, VA. 23670

HAMILTON'S FLOOR FASHIONS & TILE, INC.

*Floor, Tile, Carpet
&*

Acoustical Contractors

COMMERCIAL — INDUSTRIAL

Phone 804-846-1316

532 Oakley Avenue

LYNCHBURG, VIRGINIA

Trees are like money in the bank!



**R. P. Gray
Lumber Co., Inc.**

LUMBER AND TIMBER PRODUCTS

Route #1

Gloucester, Va.

Wine Succeeds Taylor at Valley National Bank

Hartwell F. Taylor, president and chief executive officer of Valley National Bank, Harrisonburg, Virginia, announced his retirement, effective August 31.

O. Walton Wine, formerly vice president and assistant manager of Virginia National Bank, succeeded Mr. Taylor at Valley National Bank on September 1.

Mr. Wine's appointment was made by the bank's board of directors on August 19. Mr. Taylor will continue with Valley National as vice chairman of the board and chairman of the executive committee.

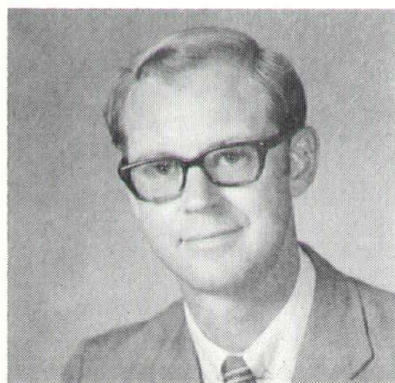

O. WALTON WINE

Mr. Wine, 35, is a native of Harrisonburg and a 1960 graduate of Randolph-Macon College where he received a bachelor of arts degree in Economics. In 1971, he completed the School of Banking of the South at Louisiana State University.

Prior to becoming a banker, Mr. Wine was employed by the Chesapeake and Potomac Telephone Company of Virginia, Richmond. In 1963, he joined the staff at the First National Bank, Harrisonburg, (merged with Virginia National Bank in 1970). In 1965, he was promoted to assistant cashier; and in 1967, was advanced to assistant vice president. In 1969, Mr. Wine was promoted to vice president—commercial loan officer, and in 1972, was promoted to vice president and assistant manager, senior commercial lending, personnel and operations officer.

Mr. Wine is married to the former Judith Welch and they have two children. They reside in Harrisonburg.

Mr. Taylor leaves his post as chief executive officer of Valley National Bank after ten years of service. Prior to coming to Harrisonburg in 1964, he was associated with the First Union National Bank of North Carolina, Charlotte, North Carolina and the Bank of Greensboro, North Carolina.

In 1925, Mr. Taylor entered bank-

ing with State & City Bank & Trust Co. (now United Virginia Bank, Richmond). In 1933, he became associated with Morris Plan Bank of Virginia (the Bank of Virginia) as teller and was advanced to assistant vice president in 1945 and vice president in 1950. In 1951, Mr. Taylor took a leave of absence from the bank to become executive director of Consumer Bankers Association in Washington, D. C. In 1954, he returned to the Bank of Virginia as vice president in charge of the correspondent bank division. In 1958, Mr. Taylor became president of the newly organized National Bank of Maryland.

Mr. Taylor was the founder of the Graduate School of Consumer Banking at the University of Virginia and was national president of the American Institute of Banking. (1949-50). He has been active in various committees of the Virginia Bankers Association and served nine years as an instructor teaching business and banking courses at the Virginia Mechanics In-



HARTWELL F. TAYLOR

stitute, University of Richmond, A.I.B. University of Virginia and the School of Consumer Banking.

Mr. Taylor is married to the former Catherine Jones and they also reside in Harrisonburg.

Valley National, a member of Financial General Bankshares Inc. has total resources of \$41 million as compared to its resources of \$10 million when Mr. Taylor joined the bank as president in 1964.

Bryant's Plumbing & Heating Corp.

Mechanical Contractors

St. Reg. #8727

COMMERCIAL — INDUSTRIAL

P. O. Box 4151

MARTINSVILLE, VA. 24112

Phone (703) 638-2321

F. G. GRIFFIN, INC.

Engineers

Planners

Phone 703-237-2144

7212 Timberlake Rd., Lynchburg, Va. 24502

CONSUMERS/DORNIN-ADAMS, INC.

Est. 1861

ROOFING AND SHEET METAL CONTRACTORS

Phone 804/846-2761

2701 Norma St.

P. O. Box 2058

Lynchburg, Va. 24501



The CARPET SHOP of Lynchburg, Inc.

Featuring one of the Largest Selections of Carpets in the Lynchburg Area

"Carpets By"

MOHAWK — BARWICK — CORNET — CABIN CRAFT

TREND MILLS — BURLINGTON — BIGELOW

ARMSTRONG FLOOR FASHION CENTER

Free Estimates

Shop at Home or Visit Our Modern Showroom

Across from Fort Hill Village Shopping Center

LYNCHBURG, VIRGINIA 24502

5900 Fort Avenue

Dial 239-6944

Oliva and Lazzuri

Incorporated

MARBLE • TERRAZZO • TILE
CONTRACTORS



Charlottesville, Va.
Phone 293-3352
Richmond, Va.
Call 649-2075

Gledewell Bros.

GENERAL PAINTING CONTRACTORS

Since 1946

Residential • Commercial • Industrial

Business Can Continue . . .
While We Redecorate

Arthur & Frank Gledewell

Phone 804-355-7956 1641 W. Broad St.
Richmond, Va. 23220
Watch for Our New Location

Madison Awarded \$335 Thousand Grant

• Madison College has been awarded a \$335,000 grant to train 140 child development specialists, to develop instructional packages for preschool handicapped children and to formulate parent training programs.

Under the two-year grant awarded by the Virginia State Department of Education Division of Special Education, Madison College will serve as the

administrative and fiscal agent for consortium of five Virginia Colleges.

The other institutions are: The College of William and Mary, Norfolk State College, Old Dominion University and Virginia Polytechnic Institute and State University.

The Virginia Early Childhood Education Project for Young Handicapped Children has been designed to facilitate implementation of Virginia's new Standards of Quality for Education.

The standards require all public school divisions in the state to develop programs for educating all handicapped children ages 2 to 21. Therefore all handicapped children must be provided appropriate educational programs by school divisions, a Madison spokesman said.

Dr. Larry L. Dyer, Head of Madison's Department of Special Education, is Director for this project. Dr. Thomas Pomeranz has been named as Project Coordinator.

In the summer of 1975 representatives from school divisions throughout the state will take part in an intensive eight-week training program. This training will involve regular college faculty members as well as specialists from throughout the country.

The project will be geared toward the developmental needs of handicapped children under the age of 5. Although the project will encompass all handicapping conditions, instructional programs created will not be constructed for specific handicapping conditions, the college spokesman said.

The curriculum will be structured to meet the developmental needs of children, the spokesman said, and it is hoped that the positive things children can do will be emphasized.

The spokesman for the program said the intent is not to place artificial labels on children but to allow children to function to their utmost potential.

Further information on the project may be obtained from Dr. Thomas Pomeranz, (703) 433-6586 or (703) 433-6587.

M. C. Dean, Electrical Contractor, Inc.

3180 Draper Drive
FAIRFAX, VA. 22030
Phone 273-8500

PRILLAMAN & PACE

Plumbing—Heating
Air Conditioning
Sheet Metal

830 Brookdale P. O. Box 1303
Phone 632-6308
MARTINSVILLE, VA. 24112

LEONARD'S GUARD & SECURITY SERVICE

PLANT SECURITY SPECIALISTS

- PLANT PROTECTION
- STORE SECURITY
- HOUSING TRACTS
- CONSTRUCTION SITES
- SHOPPING CENTERS
- SHOPLIFT APPREHENSION

COMMERCIAL & INDUSTRIAL INVESTIGATORS

ELECTRONIC SURVEILLANCE
INTERNAL SECURITY SERVICES

"If it is Security—We do it"

24 HOUR SERVICE

804-648-3466

SUITE 607 — TRAVELERS BUILDING
RICHMOND, VA. 23219

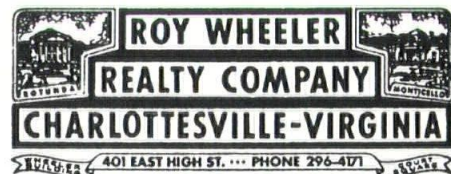

401 EAST HIGH ST. ... PHONE 296-4171

Zip Code 22901 — Area Code 804

WRITE General Material & Brochures

Agribusiness in the World Economy

• Rep. J. Kenneth Robinson said at a Virginia Agribusiness Council luncheon that "the American industry of agriculture is destined for increasing importance in world trade, and in the domestic economy."

"The critical significance of American agribusiness, not only with respect to the feeding of a growing domestic and world population, but also in regard to the international trade balance of the United States, requires a broader public understanding than it has enjoyed to date—and the painstaking, continuous concern of government," Robinson said.

The 7th District Congressman, a member of the House Appropriations Subcommittee handling funding of agricultural programs, and a former member of the House legislative committee on agriculture, spoke at the Sheraton Motor Inn at a luncheon formally opening the third annual meeting of the Virginia Agribusiness Council, the theme of which was "Agribusiness in a World Economy."

"The United States is pre-eminent in the world in development of efficient techniques for food production, processing and distribution, but this capability must be maintained and managed with care, in order to strike an acceptable balance between domestic needs and the economic advantages our agribusiness offers us in the increasingly intense world trade competition," Robinson emphasized.

"This balancing act is a most difficult one, because it requires acceptance of the unpredictability of nature as we try to develop and preserve an essential stability in the industry, while provid-

Davis H. Elliot Co., Inc.



Telephone (703) 345-1545
ELECTRIC LINE CONSTRUCTION AND
MAINTENANCE
SUB STATION CONSTRUCTION
COMMERCIAL — INDUSTRIAL WIRING
1920 Progress Drive, S.E.
Roanoke, Va. 24013

Asphalt Roads & Materials Co., Inc.



Box 62423 Witchduck Station

Virginia Beach, Va. 23462

Oscar Smith Mechanical Contractor, Inc.

St. Reg. #12181

COMMERCIAL — INDUSTRIAL

Dial 389-8041

P. O. Box 972

SALEM, VA. 24153

West Main St.

HUNDLEY Painting & Decorating Co.

OVER 45 YEARS EXPERIENCE

Residential — Commercial — Industrial

• Painting • Papering • Decorating

By Professionals

358 Salem Ave., S.W.

Roanoke, Virginia

Call 344-2968

E. H. GLOVER, INC.

General Contractor

St. Reg. # 4978

COMMERCIAL — INDUSTRIAL

INSTITUTIONAL

P.O. Box 1006

Phone (703) 820-2666

Bailey's Crossroads, Virginia 22041

RUSSELL SHORT, INC.

*Excavating
Grading & Hauling*

Dial 703-345-8183
1516 Granby St., N.E., Roanoke, Va.

Virginia Marble Manufacturers, Inc.

CULTURED MARBLE PRODUCTS

RESIDENTIAL — COMMERCIAL

P. O. Box 527 Phone 804-676-3204
Kenbridge, Virginia 23944

Crane Plumbing & Heating Company

Specializing in
HOT WATER & STEAM HEATING

Complete Stock of Supplies
RESIDENTIAL — COMMERCIAL
Phone 804-793-4325 436 N. Main St.
DANVILLE, VIRGINIA

CHAS. LAFFERTY AND SONS, INC.

Electrical Contractors
INDUSTRIAL — COMMERCIAL — UTILITY
Residential Lighting Consultant
Electrical Heating Installation & Maintenance
No Job Too Small — No Contract Too Large
24 Hour Emergency Service

Dial 703-943-5536
500 N. Delphine Ave. Waynesboro, Va.

GENE L. WEST Painting Company Professional PAINTING

RESIDENTIAL & COMMERCIAL
* Reliable Quick Service *
All Work Personally Supervised
Strictly First Class Painting & Stain Work
LICENSED — INSURED — BONDED
VINTON, VA. PHONE 342-7616

C & P AIR CONDITIONING COMPANY, INC.

Mechanical Contractors
AIR CONDITIONING — HEATING — VENTILATING
Phone 804-625-5874 2406 Colley Avenue
NORFOLK, VIRGINIA

Waters Electric Corp.

Master Electrician
For Full POWER Call Today
RESIDENTIAL — COMMERCIAL
New Installation — Rewiring

Specialists in
Electric Heat Conversions
Central Cooling & Heating
Telephone 499-0258 or 499-1196
4940 Holland Rd. Norfolk, Va.

J. W. CREECH, INC. General Contractor

St. Reg. #8639

COMMERCIAL  INDUSTRIAL
INSTITUTIONAL

Phone 804-420-0225
5659 Va. Beach Blvd. Norfolk, Va. 23502

ing a sustained high nutritional standard for our citizens at a reasonable price, and maintaining a competitive position in world markets for the sale of that portion of our bountiful production which is excess to our own requirements," Robinson said.

"Economic stability in the industry of agriculture assumes a reasonable profit at each stage of the food production and distribution chain, but 'reasonable', in this context, is a word which requires continuing re-interpretation, in order that public understanding and confidence not be abused," he noted.

In commenting on the international trade opportunities for American agriculture, Robinson pointed out that these opportunities are not limited to bulk sales of agricultural commodities—to be sure, in most years, we are able to ship abroad huge quantities of our agricultural production, but, beyond this, inasmuch as we cannot feed the world alone, we have additional trade opportunities in sales of our technology to help other peoples feed themselves."

Robinson pointed out that there was a substantial potential market in other parts of the world for high-yield seeds, breeding stock, farm machinery, food processing equipment and marketing techniques.

"American industrial capacity is being matched by some other nations through intensified productivity," Robinson acknowledged, "but the United States still is well out in front in the industry of agriculture, and we should capitalize on this advantage, in the overall economic interest of our country."

Six state agricultural leaders were presented awards for outstanding service to the Virginia Agribusiness Council at the Council's banquet the same evening, concluding the annual business meeting at the Sheraton-Fredericksburg Motor Inn.

Hunter Greenlaw, Fredericksburg, David E. Laird, Jr., Richmond, Charles W. Wampler, Jr., and John L. Miller, Harrisonburg, and Hubert Collins, Chase City, were awarded superior achievement plaques for outstanding work in membership acquisition for the Council. Each of the five also received free tickets to the Council's \$50-a-plate Agribusiness Appreciation Banquet to be held in Richmond next January 15.

Retiring Council president A. T. Lassiter, Jr., Smithfield, was presented with a mounted gavel in recognition of his progressive term as the Council's third president.

Five others received certificates of achievement for membership enrollments: Fred Crittenden, Hardyville, James A. Nolen, Lynchburg, Mrs. Ruth Meredith, Warrenton, Blake Lovette, Temperanceville and J. H. (Bud) Johnson, West Point.

In presenting the membership awards, state membership chairman Thomas B. Hall, Jr., Farmville, announced that 1974 had been a record year of growth for the Agribusiness Council with a 64 percent increase in membership.

J. Lawson Jones Construction Co., Inc.

Roads & Bridges

P.O. Box 696

CLARKSVILLE, VA. 23927

Phone 374-8342

"We Are An Equal Opportunity Employer"

**Capital
Masonry
Corp.**

"BUILD WITH BRICK"

BRICK CONTRACTOR

2308 ANNISTON ST. • RICHMOND, VIRGINIA 23223 • PHONE: 649-7636

Krick Plumbing & Heating

*Mechanical
Contractors*

COMMERCIAL — INDUSTRIAL

Phone 804-927-5284

5011 46th Avenue

Hyattsville, Maryland

Fischbach & Moore Inc.

Electrical Contractors

P. O. Box 451, Mechanicsville, Va. 23111

Commercial — Industrial — Institutional



(804) 746-0746

JOHN W. DANIEL & CO., INC.

General Contractors

St. Reg. #2029



Telephone 792-1111

P. O. Box 1628

DANVILLE, VIRGINIA 24541

MASSAPONAX Sand & Gravel Corp.

READY-MIXED CONCRETE

WASHED SAND AND GRAVEL

Main Office & Plant
Fredericksburg, Virginia
(703) Phone 373-3841

Distribution Terminal
TRIANGLE, VIRGINIA
(703) Phone 875-5645

Canam HAMBRO COMPOSITE FLOOR SYSTEM

- NO PANS
- NO BRIDGING
- NO HIGHCHAIRS
- NO ON-SITE WELDING

RESIDENTIAL
COMMERCIAL
INDUSTRIAL

SEE HUD-FHA NO. M.R.-810
2-HOUR FIRE RATING, STC 57

FOR DESIGN INFORMATION AND
ERECTION SERVICE CALL
(804) 296-7134

CONSTRUCTION MANAGEMENT, LTD.
P.O. BOX 6225
CHARLOTTESVILLE, VA. 22901

Quality Landscaping, Inc.

Landscaping

Phone 615/453-8672

P. O. Box 1003

Pigeon Forge, Tenn.

RESTORATION: ST. JOHN'S CHURCH

(From page 24)

dominant in the county. A few years after he was elected to the Continental Congress and became a signer of the Declaration of Independence.

Skyring stayed on in the parish, loyal to the Colonists' cause, until after the revolution. He joined Braxton as a delegate to the first two conventions that founded the Protestant Episcopal Church of Virginia. He ended his long ministry in 1787 and three years later moved to Hampton, where he died in 1795. He was buried in the churchyard of the "other" St. John's, which in later age assisted by its reredos purchase in the restoration of his beloved church.

Hundley Bryant Electrical Contractor Co.

Electric Heat	All Types of Electrical Work
Lighting Fixtures	Repairs

Free Estimates

Phone 804-845-9220

If No Answer Call 804-846-6579

Route 29 N. Madison Heights
Virginia

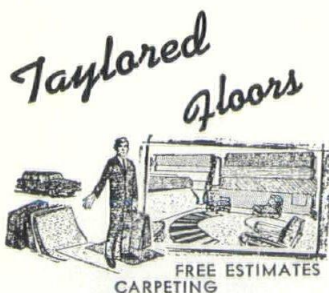

Downs—MaGee—Ozite

*Complete Carpet Installation
Measuring—Financing*

WALL-TO-WALL • INDOOR
& OUTDOOR

Phone 798-5343

Henry Clay Shopping Center
514 Myrtle Street
Ashland, Va.

CHARLOTTESVILLE HARDWARE (From page 31)

establishes a smaller scale at the entrances to contrast with the large scale masses of the building sheds.

Structurally, the form allowed an adaptation of standard metal building systems, in order to construct the project economically. Simultaneously, the standard system was adapted to the form in order that the design concept maintain its integrity, as determined by programmatic requirements.

R. E. Lee & Son, Inc., of Charlottesville, was general contractor and handled foundations, masonry work, carpentry and drywall.

Subcontractors & Suppliers

(Charlottesville firms unless noted)

Albemarle Construction Corp., excavating; Allied Concrete Co., con-

crete & masonry supplier; Lynchburg Steel & Specialty Co., steel, steel roof deck & roof deck; W. A. Lynch Roofing Co., Inc., roofing—built-up roof & waterproofing; Romaine Glass & Mirror Co., Waynesboro, windows, window walls & glazing; Better Living, Inc., painting; Manson & Utley, Inc., acoustical; M & R Carpet Installers, resilient tile; Phillips Building Supply, Inc., millwork; J. S. Archer Co., Inc., Richmond, steel doors & bucks; General Electric Supply Co., lighting fixtures; The Howard P. Foley Co., electrical work; Charlottesville Supply Co., plumbing fixtures Tacco, Inc., plumbing, air conditioning & heating; Charlottesville Hardware Co., Inc., hardware; and, A. G. Dillard, Jr., Paving, Inc., paving.

RICHMOND PAINT, INC.

Benjamin-Moore Paint

Graco Spray Equipment

Wall Coverings

3610 Mechanicsville Turnpike, Richmond, Va. 23223

THE POOLE & KENT CORP.

Mechanical Contractors



COMMERCIAL • INDUSTRIAL • INSTITUTIONAL

D. M. REDMOND
Branch Manager

3204 Rosedale Ave.

RICHMOND, VIRGINIA 23230

Dial 359-1361

SERVING THE SOUTHEAST
DESIGNERS & MANUFACTURERS
OF
BANK AND STORE INTERIORS

**STATESVILLE
FIXTURE CORPORATION**

P. O. Box 984 Phone: 704-872-5826
STATESVILLE, N. C. 28677
Offices & Factory 512 Monroe St.

**Stewart Construction
Co., Inc.**

MECHANICAL & UTILITY CONTRACTOR

Sewer—Pipe Lines—Water Mains
&
Storm Drains

PHONE 485-2888
2832 S. MILITARY HWY., P.O. Box 6282
CHESAPEAKE, VA. 23323

**TOSALMA STONE QUARRY
&
SHRUB FARM**

Route 3—Box 250-A Phone 798-5410 Glen Allen, Va.

Colorful Gneiss for Buildings, Fireplaces
Dry Walls, Patios, Fountains and Walks

Lasting Beauty With the Least Maintenance

**BAILEY-SPENCER
HARDWARE
CO., INC.**

Architectural Hardware

WHOLESALE ONLY

845-9024

1016-1022 Commerce

LYNCHBURG, VA.

Joe Bandy & Son, Inc.

Excavating & Land Clearing

Phone 703-342-5187
1000 Murry Road, S. W.
ROANOKE, VIRGINIA

HILL CITY TILE CO.

J. V. HELMS, *Owner*

Residential — Commercial — Industrial

Leesville Rd.

Lynchburg, Va.

Telephone 804-239-2723

FRANK B. McALLISTER
INCORPORATED
General Contractor

St. Reg. #
7434



COMMERCIAL
—
INDUSTRIAL

OFFICE

122 Agency Avenue P. O. Box 9041
Richmond, Virginia 23225
Phone 233-9228

**LANE
BROTHERS**

INC.

St. Reg. #5492

PAINTING ■ WALL COVERING
CONTRACTORS

210 East Brookland Park Boulevard
Phone 329-0543 Richmond, Va. 23222

SANCTUARY, CHESTNUT HILL BAPTIST CHURCH *(From page 32)*

toilets in a partial basement below the chancel.

T. M. Sweeney, Inc., of Forest, was general contractor and handled grading, foundations, structural wood, carpentry and paneling.

Subcontractors & Suppliers

(Lynchburg firms unless noted)

K. E. C. Construction Co. Inc., excavating; Lynchburg Ready Mix Concrete Co., Inc., concrete; Leland E. Pribble, masonry contractor; Pinehurst Brick Co., Whispering Pines, N. C., brick supplier; Lynchburg Steel & Specialty Co., steel, steel roof deck, windows, steel doors & bucks, handrails and Weideman baptistry; Lightweight Block Co., Inc., C. M. U. supplier; C. M. Worsham, Monroe, stone work (floors); Woodall & Lang, Inc., roofing & waterproofing; Bedford Home Stone Co., Inc., Bedford, Indiana stone work (windows) Connor's Glass & Upholstery Shop, mirrors; Lynchburg Plate Glass Co., glazing; John W. Harper, Monroe, painting;

and, Winebarger Corp., feature paneling, church furniture & faceted glass window.

Also, Bailey-Spencer Hardware Co., Inc., weatherstripping & hardware; Ralph Moseley, insulation; Hamilton's Floor Fashions & Tile, Inc., acoustical & resilient tile; Lewis Brown, Jr., Madison Heights, plaster; Hill City Tile Co., ceramic tile; Buckingham-Virginia

Slate Corp., Richmond, slate flooring; Taylor Brothers, Inc., millwork; W. A. Rice Electric Co., Inc., electrical work; Bill Moseley Heating & Plumbing, Inc., plumbing (Crane fixtures); Weather Conditioners, Inc., air conditioning, heating & ventilating; Trevey's Asphalt & Paving Co., paving; and, The Carpet Shop of Lynchburg, Inc., carpet.

PLEASANTS HARDWARE

the "Most Anything"
Hardware Store

614 N. Lombardy Street
Phone 359-9381
Richmond, Va.

Customer Parking Lot
-Delivery Service

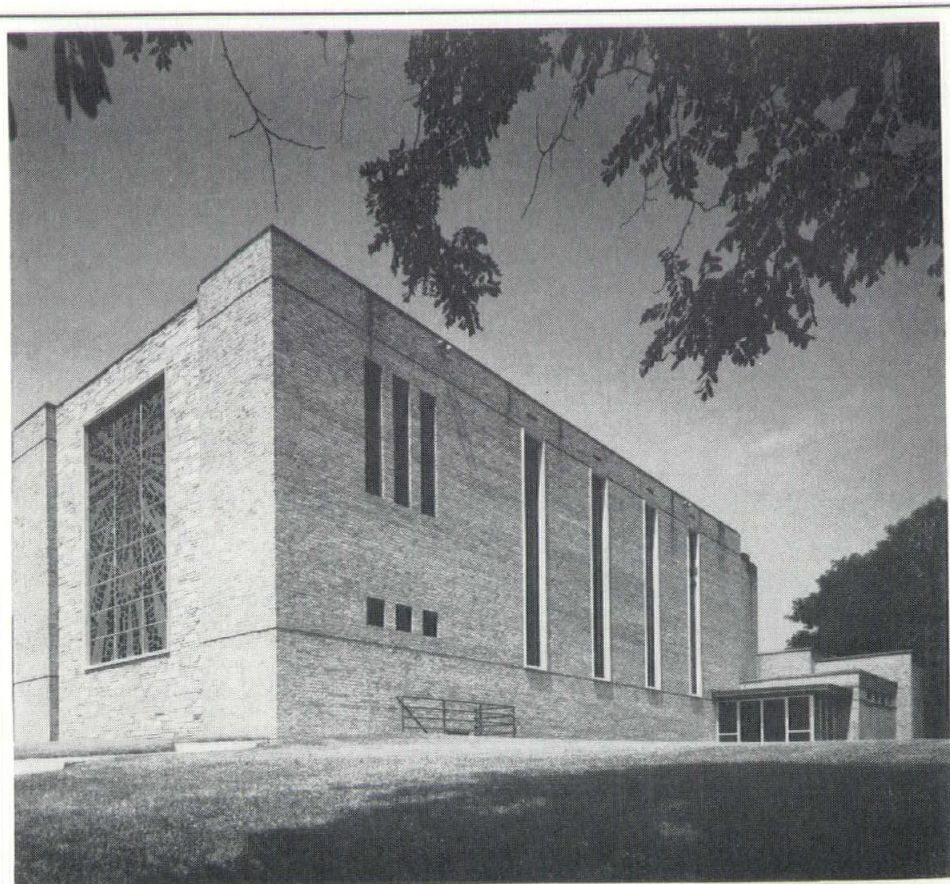

Suppliers of

Faceted Glass Window in the Chancel Above the Baptistry
and
Church Furniture in the New Sanctuary
for

CHESTNUT HILL BAPTIST CHURCH
LYNCHBURG

J. EVERETTE FAUBER, JR., FAIA, ARCHITECT

Winebarger Corporation

Manufacturers of

CHURCH AND COURTROOM FURNITURE

Route 2, Wards Road

LYNCHBURG, VIRGINIA 24502

Telephone 239-2671

**Robert H. Feagans Co.,
Inc.**

General Contractors

St. Reg. #8193



COMMERCIAL — INDUSTRIAL

Phone (804) 846-4679

P. O. Box 4007

LYNCHBURG, VA.

**Weddle
Plumbing & Heating**

Mechanical Contractors

St. Reg. #1172

Phone (703) 343-4473

1129 Shenandoah Ave., N. W.

Roanoke, Va. 24004

**COOPER
ELECTRICAL CONSTRUCTION
COMPANY**

Electrical Contractors

COMMERCIAL



INDUSTRIAL

Va. St. Reg. #3205

Dial (919) 275-8439

1023 Huffman Street

GREENSBORO,
NORTH CAROLINA

THREE PROJECTS . . . (From page 53)

and apartments are available in one and two bedroom units. Laundry facilities will be provided for the Fulton and Washington Park sites, with a community center and pool planned for the Fulton site.

A variety of elevations and roof lines enhances the visual interest of the projects. The facades of individual units are varied through changes in yard depth, roof heights, and building materials. Extensive use of vertical, horizontal, and diagonal wood siding, with different earth-tone wood stains, helps create an intimate residential atmosphere. Selection of materials and the detailing of their use will be considered from a low-maintenance standpoint.

Extensive landscaping throughout will be attained with trees and large groups of shrubbery so as to minimize maintenance. Trees will be located according to building orientation and shall be placed to act as barriers against wind or any other unsuitable conditions. Selection of individual plant materials will be from a standpoint of maintenance, availability, and those with high resistance to disease and insect infestation, while incorporating seasonal interest.

The utilization of the above will yield optimum results in the elimination of blight and deterioration.

It is hoped that construction can begin in the fall of 1974.

WOODALL & LANG, INC.

Roofing Contractors

COMMERCIAL — INDUSTRIAL

Phone 804-845-7031

1225 Commerce

Lynchburg, Va.

I-P-K EXCAVATING CO., INC.

Extruded Curbs - Gutters

Utilities

Commercial — Industrial — Institutional

D. L. INGRAM and L. L. PEARSON

Phone 804-748-4359

Route 301

Chester, Va.

AGE VALLEY ATIONAL BANK

(From page 68)

out is designed to allow operation
a minimum number of employees.

Baughan Construction Co., Inc. of
Luray was general contractor and han-
dled excavating, foundations, concrete,
masonry work, carpentry, painting &
waterproofing.

Subcontractors & Suppliers

From Richmond were: Liphart Steel
Co., Inc., steel & steel roof deck; Bins-
anger Glass Co., Inc., windows, win-
dow walls & glazing; J. S. Archer Co.,
Inc., steel doors & bucks; and, Pleas-
ants Hardware, hardware.

From Charlottesville were: E. M.
Martin, Inc., roofing & roof insula-
tion; Manson & Utley, Inc., acoustical
& resilient tile; Piedmont Electric,
lighting fixtures; and, Noland Co.,
plumbing fixtures.

Others were: General Shale Products
Co., Glasgow, masonry supplier; Grant
& Key, Inc., Lynchburg, millwork
(bank fixtures); Burner Electrical
Service, Inc., Luray, electrical work; J.
L. Burner Co., Inc., Luray, plumb-
ing, air conditioning, heating & ven-
tilating; Davis Paving, Front Royal,
paving; and, LeFebure Corp., Cedar
Rapids, Iowa, bank equipment.

BELMONT Trap Rock Company, Inc.

PRODUCERS OF
CRUSHED STONE

Phone 886-2633
Staunton, Va. 24401

Baughan Construction Co., Inc.

General Contractors

Dial 1-703-743-5141
LURAY, VIRGINIA

A-1 Glass Company

Glazing — Window Walls

COMMERCIAL — INDUSTRIAL

Phone 703 368-4627
7304 Centreville Road
Manassas, Virginia

WEATHER CONDITIONERS INC.

Carrier

HEATING • AIR CONDITIONING • VENTILATION

Commercial, Industrial, Residential

Sales, Service, Design and Installation

3715 Mayflower Drive

Lynchburg, Virginia 24501

Phone 847-6614

SEAMLESS FLOORS

INTERIOR

EXTERIOR

- Durable
- Low Maintenance
- No Waxing
- Non Slip



- Beautiful
- Comfortable
- Resilient
- Custom Colors

FLOORS AND WALLS

Proven By Many Successful Installations In Hospitals,
Commercial And Government Buildings And Homes.

General Builders Company of Lynchburg, Inc.

310 Oakley Avenue

P.O. Box 2116

Call 846-1711

LYNCHBURG, VIRGINIA 24501

W. F. HOY

Lathing, Plastering & Dry Wall Contractor

Phone 885-3702

729 Richmond Ave.

STAUNTON, VA. 24401

W. M. BOWMAN, INC.

St. Reg. #4751

Electrical Contractors

COMMERCIAL — INDUSTRIAL — MUNICIPAL

Phone 804-732-6881

3212 West Washington St.

Petersburg, Va.

Howard Shockey & Sons, Inc.

St. Reg. #1122

General Contractor

Dial 662-2541

Winchester

Virginia 22601

K & M PLUMBING & HEATING CO.

St. Reg. #8730

HEATING, PLUMBING & AIR CONDITIONING CONTRACTORS

COMMERCIAL — INDUSTRIAL

315 Wythe St.

PETERSBURG, VA. 23803

Phone 732-1544

BREWER PAINT & WALLPAPER CO.

Painting Contractors

RESIDENTIAL—COMMERCIAL—INDUSTRIAL
PAINT DEALERS

274-5403

Greensboro, N. C.

446-7171

Rocky Mount, N. C.

KNIGHT

INC.



HIGHWAY CONTRACTORS

Reidsville, North Carolina

Va. St. Reg. #1217

L. A. STREET
President

C. H. BRANCH
Vice-President

Street & Branch, Inc.

Painting Contractors

Brush • Spray
Sandblasting

5202 Hull Street Road

Richmond, Va. 23224

Telephone 232-3188

State Reg. 7521

TACCO, INC.

Mechanical Contractors

Air Conditioning
&
Heating

RESIDENTIAL—COMMERCIAL
INDUSTRIAL

Dial 973-4521

Rio Road

CHARLOTTESVILLE, VA.

Hollybriar Nursery

Landscaping

ARCHITECTURAL DESIGN SPECIALISTS

Residential—Commercial
Free Estimates

Call 499-0209

Or Write:

P. O. Box 13096

Chesapeake, Va. 23325

Demolition Derby: The Losers

(Continued from page 7)

was that of the late Dr. Beverly Randolph Wellford, called "Monk" by his family and friends. Along with acquiring his complete collection, which included such items as Confederate school books and issues of Confederate money, Dr. Wellford was a very busy physician (nose, ear and throat), active as a vestryman of his church, and served as unofficial appraiser of rare books and items for historical institutions. In Dr. Wellford's case, he was a serious student of the Civil War who loved the Confederacy. He and his nephew, Mr. McDonald Wellford, provided me with the most agreeable and helpful companionship on countless Sunday afternoons exploring obscure points on battlefields.

Coming up late and fast to rival Hubel and Monk Wellford as a collector was Sam Neal, of Chatham. He operated a welding business, largely to support his avocation. In those days, when Dr. Wellford's collection was the standard to equal or surpass, as Babe Ruth's record was for so long in baseball, Sam would grow ecstatic when he thought he had found some item possessed by neither Dr. Wellford nor Hubel. Sam Neal was more of a serious student of the war than Hubel Robins, though less broadly comprehensive in his studies than Dr. Wellford, but he had one specialty of his own: he concentrated either on a single aspect of a campaign or on an obscure campaign in its entirety, and on those specialties he was tremendously well informed. At regular intervals he appeared at the Collectors Old Book Shop, bringing an intense enthusiasm both to his collection and to his special studies of the war.

The bookshop was the crossroads for these three outstanding collectors—Sam bubbling with his open competitiveness, Hubel guardedly businesslike, and Dr. Wellford, bland and courtly, who seemed disinterested in the competitive aspects. With these three collectors forming a nucleus of the bookshop's knowledgeable customers coming from all parts of the country, as collectors and researchers, it is doubtful if any book store of its kind anywhere provided a more interesting meeting-place for buyers and browsers. It was like an informal exchange for tidbits of information and news of that insulated world of old books and an old war. No other subject ever in-

truded. If one heard the words, "the president," he would assume they referred to Jefferson Davis or Lincoln. A blessed feature of this sanctuary was the absence of those raucous sounds, called "music," which have come to assault one's sense in many bookstores.

Over this secluded sanctuary presided the comfortable presence of Miss Mary Clark Roane, unobtrusive but ever available. Whether she was born with a trader's instinct or was influenced by Hubel Robins' shrewd bargaining powers, or maybe some of both, Mary Clark possessed the combination of love of books and cold-minded business sense that is necessary

J. REX BURNER CO., INC.

**Mechanical
Contractors**

St. Reg. #7158

Phone 743-5521
LURAY, VA. 22835

RAY'S PLASTERING CONTRACTOR

STUCCO — ACOUSTICS
RAYMOND W. ELEY—Owner

4825 Manor Ave.

PORTSMOUTH, VA. 23703

Phone 484-1101

PETERSBURG ELECTRIC CORP.

Electrical Contractor

COMMERCIAL — INDUSTRIAL — RESIDENTIAL

Installation — Repairs

315 Wythe St.

PETERSBURG, VA. 23803

Phone 733-7928

Williamsburg Pottery Factory

Acres of Bargains

China & Glass

Domestic Seconds

Garden Building

New Building Now Open

5 Miles West On Route 60 — Phone 804-564-3371

LIGHTFOOT, VIRGINIA

A. B. Burton Company, Inc.

General Contractors

St. Reg. # 871

Railroad • Highway • Airports

Industrial Sites

General Excavation

LYNCHBURG, VIRGINIA 24505

BOX 817

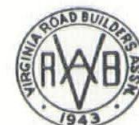

PHONE 239-0355

George W. Kane, Inc.

General Contractor

Va. St. Reg. 6217

COMMERCIAL

INDUSTRIAL

DURHAM,
(919) 682-0311
NORTH CAROLINA

TRIANGLE ELECTRIC

CORPORATION

MRS. NANCY K. BRADSHAW

St. Reg. #11791

Electric Heat • Electric Wiring

CEIL HEAT



REDDY-KILOWATT DEALER

Specialists In Conversion

Phone 703-957-2281

Route 2

RIDGEWAY, VIRGINIA

to make a go of any phase of the book business, and most especially of dealing in old books. While nobody goes into any phase of the publishing business with the goal of riches (except recently the new breed of concocters of best-selling trash), workers in the various literary fields do need to earn a living. That Mary Clark could maintain the small store was a great boon to her customers, to whom she gave an unruffled friendliness and, along with her cheerfulness, a cooperation beyond description to collectors and researchers—even serving as an unofficial information-exchange.

Mary Clark and her store were an unique contribution to downtown Richmond, even if unappreciated by the powers. As she said about the demolition of her building along with the others, "The humiliating thing is to be replaced by a parking lot. I wouldn't feel so bad if these charming old buildings had to make way for a highrise building that would contribute to the look of progress in the downtown city. But to have twenty-nine years of work cast aside for one more parking lot—that is really traumatic."

As this landmark joins the melancholy roll of others that are no more our attention is called to the progress represented in the new office buildings going up in the Main to the James area, which progress is climaxed in the new expressway. Excluding the expressway, with its dubious long-range values and its immediate environmental harm, it is indeed heartening evidence of vitality to see these new buildings rising in an area which seemed senescent only a short while ago. But a city's vitality is not determined only by the growth of new commercial buildings. If this were so, New York City would not be in its sad shape and San Franciscans would not be disturbed about the loss of their city's character brought by the density of new high rises.

Ideally and traditionally a city is a total community, serving the needs and interests of an infinite variety of citizens. In the shrinking old urban center of Richmond, private citizens have worked imaginatively on their own initiative in the past two decades to maintain the amenities usually associated with an urban community. These achievements have been made with no encouragement from the local powers, whose present course would seem to lead eventually to a city consisting of a concentration of commercial buildings, surrounded by parking lots, as the hub of access ways for automobiles leading to and from out-

lying bedroom communities in the counties. Between would lie what survived of an old urban community which related neither to the suburban nor the commercial centers enclosing it, except for the ever-increasing revenue to be garnered from the property owners.

We all know that Virginia had a hard time coming into the twentieth century, and it is natural that local powers would congratulate themselves on showing signs of the progress that has long characterized the rest of the country. But they are catching up with a time that is passing, coming on strong for "progress" — *per se* progress — when advanced communities, questioning the value of progress as such, are trying to restore that balance which makes a city a community.

Half-a-century ago, back in the heady days of the twenties, a group of Europeans were visiting a Chicago newspaper owner with vast industrial interests. As he was showing them around his newspaper plant, a new elevator operator, an illiterate freshly up from the South, had trouble in halting the elevator at one of the floors. One of the visitors said, "Ah, yes, you Americans have your problems like the rest of us."

"No, we have not," the newspaper tycoon replied with brutal contempt. "You have all the problems there are over in Europe. Here in America we have nothing to do but just go ahead and get rich. We shall be a country with no history."

One would think that such an attitude would no longer be possible after all the upheavals in the American system since then, and our urgent awareness of unsuspected problems as well as of our involvement with the problems of the whole world. While no one would state the attitude so blatantly today, in essence it still exists among men of power. In the realm of human values, we see the indifference to those segments of the population which cannot bring political pressure. This attitude is reflected in a city which ignores all values except what its power judge to be "progress" in a community "which shall have no history."

In the Jefferson lectures delivered at the University of Virginia, recently published in a book, "Dimensions of a New Identity," Erik H. Erikson, the great analyst, examines today's so-called "identity crisis." Since Richmond, along with much (not all) of the state, is self-appropriately occupied in catching up with the type of "progress" that came earlier to other regions, its powers and some of its

pokesmen are a little behind in realizing the "identity crisis" which progress without balance has brought among the nation's individuals. On this point Erikson stresses the need for the individual to establish "community" identification as a crucial factor in establishing his own identity.

Though one would scarcely expect the local powers, or any powers, to be influenced by the likes of Erikson (an intellectual who represents no pressure-group), the city could take its place amongst the truly advanced communities, instead of being the tail of a fired kite, and be truly *progressive* by balancing the needed and welcome progress with the human values to form a total community.

As for the Collectors Old Shop, Miss Mary Clark Roane need not be written about in the past tense. Although the old building has gone, Mary Clark has found a really better location for the store in the Lee House on Franklin Street, just around the corner from the demolished row. The English basement, of the wartime Lee residence, offers more space for the store proper than did the cramped, shadowed, but very cozy old quarters, and a luxurious expanse of space for those books not on display, which were not too accessible before. Though the move was a shock and a hardship on Mary Clark personally, nothing could be more appropriate for an old book store, specializing in the Civil War, than the ante-bellum house which Lee's family occupied during the last years of the war and to which he came "home" (the only home he had then) at the end of the long road from Appomattox. And if any structure is permanent in downtown Richmond, it should be these new quarters for the Collectors Old Book Shop.

The ultimate loser in the modern demolition march is the city—as someone recently referred to New York as "the world's first erasable city." Erasing parks and tree-shaded residential streets as well as downtown landmarks, demolition creates a city without memories, and, hence, without traditional character. Writing of Americans' loss of tradition, Stephen Spender defined the drift as being without anything of "the past consciousness redeemed within the present." At this rate, our "present" will not give tomorrow anything to draw upon or redeem. It's all here in the quickly passing *now*, transient and expedient and characterless.



SERVING
THE EASTERN
UNITED STATES

MODULAR HOMES AND APARTMENTS
PANELIZED HOMES — REAL ESTATE

P. O. Box 5511

Phone (703) 632-7101

MARTINSVILLE, VIRGINIA 24112

Bill Moseley Heating & Plumbing, Inc.

Mechanical Contractor

St. Reg. #13058

COMMERCIAL — INDUSTRIAL

1820 Old Forest Rd.

Lynchburg, Va. 24501

Phone 846-8441

DANVILLE ELECTRIC COMPANY, INC.

Electrical Contractors

INDUSTRIAL—COMMERCIAL—RESIDENTIAL

E. B. (Tom) ABBOTT, *President*

210 Craghead Street

DANVILLE, VA. 24541

Telephone 792-7022

P. O. Box 3527

Phone (804) 275-1463

C. W. WRIGHT CONSTRUCTION COMPANY, INC.

Contractors

SPECIAL HOT LINE WORK
SUBSTATIONS
SURVEYING

UTILITY IMPROVEMENTS
TRANSMISSION LINES
DISTRIBUTION LINES

5436 Jefferson Davis Highway

Richmond, Va. 23234

MASONRY CONTRACTORS, INC.

Masonry Contractors

COMMERCIAL — INDUSTRIAL — INSTITUTIONAL

Telephone 389-8616

P. O. Box 992

Salem, Virginia 24153

WILCOX CAULKING CORP.

St. Reg. #10248

SPECIALISTS IN
THIOKOL & ACRYLIC CAULKING

10409 Midway Lane

LORTON, VIRGINIA

Phone 703-768-0162

Beavers & Cecil Contractors, Inc.

General Contractors

COMMERCIAL



INDUSTRIAL

Phone 988-4801

St. Reg. #4185

TAZEWELL, VA. 24651

AUGUSTA STEEL CORPORATION

Miscellaneous Steel, Steel Roof Decks, Windows
Sonneborn Building Products
Overhead Doors in Aluminum, Wood and Steel

COMMERCIAL — INDUSTRIAL

— Contact —

A. R. (Pete) Gieson

Boyd R. Olson

P. O. Box 980

VERONA, VIRGINIA

Phone 703-886-2301

MILL CABINET SHOP, INC.

Quality Materials and Workmanship

LAMINATED TOPS — BATHROOM VANITIES

Route 1, Box 133

BRIDGEWATER, VA. 22812

Phone 703/828-6763

I. N. McNEIL ROOFING and SHEET METAL WORKS

Rocky Mt. Road

ROANOKE, VA. 24005

Phone (703) 774-7091

Varney

ELECTRIC CO., INC.

TO SERVE INDUSTRY

INDUSTRIAL—
—COMMERCIAL

ELECTRICAL CONTRACTOR
INSTALLATION — SERVICE

Phone (703) 343-0155

2301 Patterson Ave., S.W.
ROANOKE, VA. 24016

COSTEN FLOORS, INC.

St. Reg. #7013

*We Furnish
Install & Guarantee
Hardwood Floors*

- STRIP • PARQUET
- GYMNASIUM
- &
- PORTABLE FLOORS

Call 804-264-2996
Telegraph Rd. & U.S. #1, North
Richmond, Va.

Berry Plumbing & Heating Co., Inc.

PLUMBING CONTRACTORS

PLUMBING FIXTURES

Commercial — Industrial

Phone 836-2027

1416 Duke St.
ALEXANDRIA, VIRGINIA

INDEX TO ADVERTISERS

— A —

A-1 Glass Co.	95
Adams Construction Co.	64
Alcon Ltd.	64
Alexandria Plumbing & Heating, Inc.	66
W. Allen & Son, Inc.	48
Allied Concrete Co.	72
Andrews Large & Whidden, Inc.	66
Annandale Millwork Corp.	66
Architectural Products of Virginia	64
Architectural Woodwork Institute, Va. Chapter	70
Arlington Iron Works, Inc.	81
Asphalt Road & Materials Co., Inc.	87
Associated Sprinkler Co., Inc.	101
Augusta Steel Corp.	100

— B —

Bailey-Spencer Hardware Co., Inc.	92
Boe Bandy & Son, Inc.	92
The Bank of Southside Virginia	60
Baughan Construction Co., Inc.	95
Beavers & Cecil Contractors, Inc.	100
Belmont Trap Rock Co., Inc.	95
Berry Plumbing & Heating Co., Inc.	100
J. Berry & Son, Inc.	48
Binswanger Glass Co.	22
Bluefield Hardware Co.	30
Blyco, Inc.	19
Wm. E. Bookhultz & Son, Inc.	102
Borden Brick & Tile Co.	14
B. G. Bowles	76
Stanley W. Bowles Corp.	10
Y. M. Bowman, Inc.	96
Boxley Quarries	73
Brewer Paint & Wallpaper Co.	96
Bristol Steel & Iron Works, Inc.	25
Brook Hill Construction Corp. of Va.	36
Bundley Bryant Electrical Contractor Co.	91
Bryant's Plumbing & Heating Corp.	85
Rex Burner Co., Inc.	97
A. B. Burton Co., Inc.	97

— C —

C & P Air Conditioning Co., Inc.	88
C & P Telephone Co.	12
The Walter E. Campbell Co., Inc.	48
Capital Masonry Corp.	89
The Carpet Shop of Lynchburg, Inc.	85
Cary Court Shopping Center	36
Cedar Roofs of Richmond, Inc.	81
Charlottesville Hardware Co.	76
The Chesapeake Corp. of Va.	4
Chesapeake Masonry Corp.	84
Chesapeake Steel, Inc.	64
Cochran Construction Co.	78
Colonial Electric Co.	4
Communications, Inc.	38
Construction Management, Ltd.	90
Consumers/Dornin-Adams, Inc.	85
Cooper Electrical Construction Co.	94
Costen Floors, Inc.	100
B. Cox, Inc.	10
Cradock-Terry Shoe Corp.	74
D. Crance Co.	78
Crane Plumbing & Heating Co.	88
W. Creech, Inc.	88

— D —

John W. Daniel & Co., Inc.	90
Danville Electric Co., Inc.	99
Days Construction Co., Inc.	60
D. G. Dean Electrical Contractor, Inc.	86
Dean's Steel Erection	101
Deuell Decorating Co.	17
Dickerson & Trent	60
Dominion Elevator Co.	60
Wm. Doolan Services, Inc.	36
R. L. Dresser, Inc.	80
Robert M. Dunville & Brothers, Inc.	56

— E —

Electrical-Mechanical Specialists Co.	77
Davis H. Elliot Co., Inc.	87
Enterprise Wire & Iron Works, Inc.	61
B. Eurell Co.	66
Excavation Construction, Inc.	81

— F —

Fabricated Metals Industries, Inc.	4
Robert H. Feagans Co., Inc.	94
Sam Finley, Inc.	22

DEAN'S STEEL ERECTION

WILLIE DEAN, *Owner*

15 Ton
Mobile Crane Service

Steel Erection

Certified Welders

Dial
434-7465 or 434-2722
547 E. Market St.
Harrisonburg, Va.

George E. Jones & Sons, Inc.

General Contractors

St. Reg. #6013

Building
Water & Sewer Lines
Underground Cables
Clearing & Grading

Phones:
946-5455 — 946-7646
P. O. Box 119
AMHERST, VA. 24521

Gundlach Plumbing & Heating Co.

Mechanical Contractors

St. Reg. #5613

RADIO DISPATCHED TRUCKS — 24 HOUR SERVICE

Phone 288-1951

RICHMOND, VA. 23226

4901 W. Clay Street

F. S. MITCHELL, INC.

Electrical Contractors

St. Reg. #8956

136 W. Main St.

BEDFORD, VA. 24523

Phone (703) 586-3233

ASSOCIATED SPRINKLER CO., INC.

Va. St. Reg. #9681

Sprinkler Systems

COMMERCIAL — INDUSTRIAL

P. O. Box 7387

GREENSBORO, N. C. 27407

Phone 919/292-1005

THOMAS HARRIS & COMPANY

MANUFACTURERS' REPRESENTATIVES

QUALITY LIGHTING • ELECTRIC SPECIALTIES

Strategic Office Locations For Your Convenience

RICHMOND
TOMMY HARRIS
P. O. Box 9195
Pho. 266-3185

ROANOKE
BOB DAVIS
P. O. Box 4095
Pho. 774-6029

VA. BEACH
BUD HUSTED
P. O. Box 238
Pho. 428-8717

BURKE
H. C. SMITH
P. O. Box 167
Pho. 978-4433

ELLCOTT CITY, MD.
J. H. HALE
2501 McKensie Road
Pho. 465-2556

Fischbach & Moore, Inc.	89
The Howard P. Foley Co.	82
Frailin & Waldron, Inc.	30
Franklin Federal Savings & Loan Ass'n.	14
Froehling & Robertson, Inc.	66
Frye Building Co.	10

— G —

Galax Plumbing & Heating Co., Inc.	39
General Builders Co. of Lynchburg, Inc.	95
Georgia Marble Co.	2
Glidewell Brothers	86
E. H. Glover, Inc.	87
Golladay Building Supply, Inc.	64
Howerton Gowen Chemicals, Inc.	77
R. P. Gray Lumber Co., Inc.	84
F. G. Griffin, Inc.	85
Gunlach Plumbing & Heating Co.	101

— H —

H. Peyton Hall	76
Hamilton's Floor Fashions & Tile, Inc.	84
Hammond Masonry Corp.	38
Milton L. Hammond, Inc.	39
Hanover Iron & Steel, Inc.	77
Harman Fur Farms	75
Thomas Harris & Co.	101
Herndon Lumber & Millwork, Inc.	16
Hill City Tile Co.	92
Holiday Inn of Lynchburg	83
Hollybriar Nursery	96
W. F. Hoy	96
Hundley Painting & Decorating Co.	87
The George Hyman Construction Co.	72

— I —

I-P-K Excavating Co., Inc.	94
----------------------------	----

— J —

J. E. Jamerson & Sons, Inc.	57
James Steel Fabricators	84
Johnson & Higgins of Va., Inc.	82
George E. Jones & Sons, Inc.	101
J. Lawson Jones Construction Co., Inc.	89
Jo-Pa Company	3

— K —

K. E. C. Construction Co., Inc.	84
K & M Plumbing & Heating Co.	96
K & P Construction Co.	57
George W. Kane, Inc.	98
Key Fixture & Equipment, Inc.	38
Knight, Inc.	96
John G. Kolbe, Inc.	16
Krick Plumbing & Heating	89

— L —

L & J Plumbing & Heating & A. C., Inc.	10
Chas. Lafferty and Sons, Inc.	88
R. D. Lambert & Son, Inc.	65
Lane Brothers, Inc.	92
R. E. Lee & Son, Inc.	82
Leonard's Guard & Security Service	86
Lilian Lumber Co., Inc.	80
S. Lewis Lionberger Co.	79

— M —

Marion Glass & Aluminum, Inc.	78
E. M. Martin, Inc.	38
N. W. Marin & Bros., Inc.	76
Masonry Contractors, Inc.	99
Massaponax Sand & Gravel Corp.	90
Frank B. McAllister, Inc.	92
I. N. McNeil Roofing & Sheet Metal Works	100
Mid-State Tile Co.	103
Mill Cabinet Shop, Inc.	100
Miller & Anderson, Inc.	77
Miller Manufacturing Co.	77
F. S. Mitchell, Inc.	101
Lloyd E. Mitchell, Inc.	57
Bill Moseley Heating & Plumbing, Inc.	99
Moyer Heating & Air Conditioning, Inc.	72
Murphy & Ames, Inc.	61

— N —

Nationwide Homes	99
Natkin & Co.	82
Natural Slate Blackboard Co.	80
W. Wallace Neale Co.	84
Newcomb Electric Service	102
M. H. Newsome, Inc.	38
Northside Electric Co.	39

— O —

Oliva & Lazzuri, Inc.	86
Owen Plumbing & Heating, Inc.	75

— P —

Perry Electric Co., Inc.	
Petersburg Electric Corp.	
Petroleum Marketers, Inc.	
Phillips & Jordan, Inc.	
Raymond E. Pierce, Inc.	
Pleasants Hardware	
The Poole & Kent Corp.	
C. J. Prettyman & Sons	
Prillaman & Pace	
A. S. Pugh Roofing Co.	

— Q —

Quality Landscaping, Inc.	
---------------------------	--

— R —

Rabe Electric Co., Inc.	
Ray's Plastering Contractor	
Reams & Moyer, Inc.	
RECO Constructors, Inc.	
David A. Reed & Sons, Inc.	
W. A. Rice Electrical Co., Inc.	
Richmond Paint, Inc.	
Roanoke Iron & Bridge Works, Inc.	
Romaine Glass & Mirror Co.	
Thomas Rutherford Bonding & Insurance	

— S —

Schell Supply Corp.	
Schmidt & Wilson, Inc.	
Scruggs Masonry Corp.	
Security Federal Savings & Loan Ass'n.	
Shenandoah Valley Poultry Co., Inc.	
Howard Shockey & Sons, Inc.	
Shoosmith Bros., Inc.	
Russell Short, Inc.	
Leonard Smith Sheet Metal & Roofing, Inc.	
Oscar Smith Mechanical Contractor, Inc.	
Southern Tile & Carpet Co., Inc.	
Southern Waterproofing & Concrete Co., Inc.	
Statesville Fixture Corp.	
Statewide Electrical Contractors, Inc.	
Stewart Construction Co., Inc.	
Stonell-Statterwhite, Inc.	
Street & Branch, Inc.	
Structural Steel Co., Inc.	
Stout Door Corp.	
Sydnor Hydrodynamics, Inc.	

— T —

TACCO, Inc.	
Zack V. Taft & Co., Inc.	
Taylor & Parrish, Inc.	
Taylor Floors	
Eugene Thomas Construction Co.	
George B. Thomas	
Kermit Thomas	
Thompson-Arthur Paving Co.	
George S. Thompson, Inc.	
O. M. Tomlinson, Inc.	
Tosama Stone Quarry & Shrub Farm	
Triangle Electric Corp.	

— U —

United Savings & Loan Ass'n	
-----------------------------	--

— V —

Valley of Va. Milk Producers Co-op Assn.	
Varney Electric Co., Inc.	
Viking Electrical Contractors, Inc.	
Virginia Concrete Co.	
Virginia Marble Manufacturers, Inc.	
Virginia Precast Corp.	
Virginia Roofing Corp.	

— W —

Walker Iron Works, Inc.	
Warwick Air Conditioning, Inc.	
Waters Electric Corp.	
Weather Conditioners, Inc.	
Weddle Plumbing & Heating	
Gene L. West Painting Co.	
Westbrook Elevator	
Western Waterproofing Co., Inc.	
Roy Wheeler Realty Co.	74 & 8
Wilcox Caulking Corp.	10
F. Graham Williams Co., Inc.	7
Williamsburg Pottery Factory	9
F. Richard Wilton, Jr., Inc.	9
I. B. Wine & Son, Inc.	7
Winebarger Corp.	9
Woodall & Lang, Inc.	9
C. W. Wright Construction Co., Inc.	9

— Z —

Zonolite Div., W. R. Grace & Co.	66
----------------------------------	----

RABE ELECTRIC CO., INC.

Electrical Contractors
St. Reg. #5363

COMMERCIAL — INDUSTRIAL
RESIDENTIAL
ELECTRIC HEAT

H. W. RABE



H. L. WOMACK

Dial 232-4538
3084 Hull Street
Richmond, Va. 23224

Newcomb Electric Service

St. Reg. #6255

Electrical Contractors

Dial 703-342-5498
3603 Shenandoah Ave., N.W.
Roanoke, Virginia 24017

WILLIAM E. BOOKHULTZ & SON, INC.

St. Reg. #2872
OVER 50 YEARS OF SERVICE

Plumbing — Heating — Air Conditioning — Ventilating
31 Grant Circle NW
WASHINGTON, D. C. Phone (202) 726-6287

MID-STATE HAS A LONG LINE OF TILE.

At Mid-State, we've got nine basic sizes of tile. Add 85 colors. Add trim shapes. Add textures. Add brights. Add mattes. Add decorator designs. And you've got over 6,000 items in our line.

Most are in stock. And you know what that means. You get Mid-State tile fast. In many cases, orders are computer processed one day and sent to you the next.

We also stock tiles you can't find just anywhere. Like our line of unglazed

porcelain ceramics. We're one of the few manufacturers who offers such an extensive selection of it.

We're still making the classic 6 x 6, too. And the old 4 1/4 x 8 1/2 and the 6 x 4 1/4.

Put 'em all together and the Mid-State line of tile is outta sight.



MID-STATE TILE CO.

P.O. Box 627, Lexington, N.C. 27292.

With continuous compounding, you earn interest day and night.

It's a great feeling to know that with continuous compounding you are earning interest on interest every second. Day and night. And your yield is increased to the highest possible level on Passbook and Certificate accounts. Only with continuous compounding does a $7\frac{1}{2}\%$ Certificate* yield 7.9%. And a $6\frac{1}{2}\%$ Certificate* yield 6.8%. We'll either pay you interest quarterly, add it to your account to compound or send you monthly checks if you prefer the steady income. And, if you prefer Passbook accounts for more flexibility, we pay interest up to $5\frac{3}{4}\%$ which earns a full 6%.

*A substantial interest penalty is required for early withdrawal.

Security Federal Savings

Fifth & Franklin Streets, Richmond Tel. 644-0761
Midlothian Pike at Chippenham Parkway, Richmond Tel. 644-0761
England & Center Streets, Ashland Tel. 798-7393
Savings insured to \$20,000

