

AMERICAN INSTITUTE
OF
ARCHITECTS

MAY 20 1974

LIBRARY

THE VIRGINIA RECORD MAGAZINE

MAY

1974

THE VIRGINIA ARCHITECT SECTION



Big John is about to cut in on 2000 phone calls.

We found one great disadvantage
in putting telephone cables underground,
where people can't see them.

People can't see them.

And so they keep running
into them.

And every time they run into one
of our cables, they interrupt phone
service for hundreds and even thousands
of their neighbors.

They also have to stop whatever
they're doing until we repair the cable.

There's an easy way to avoid all

the delays and interruptions.

Before you start digging, give us
a call. So we can tell you if there are
any cables in your path.

It can save a lot of phone calls.

Before you dig, call us.

Northern Virginia

call collect 301-559-0100

Newport News 804-838-5136

Norfolk 804-625-9971

Richmond 804-648-9111

Other areas in Virginia

call local Repair Service

 **C&P Telephone**



dryvit exterior wall insulation and finishing system

① Rigid panel of expanded polystyrene insulation.

② Fiberglass fabric to prevent surface cracking.

③ Primus/Adhesive plaster material mixed with cement. Used to adhere polystyrene to backup surface and embed fiberglass on face of panel.

④ Quarzputz plaster material with integral color and applied texture.

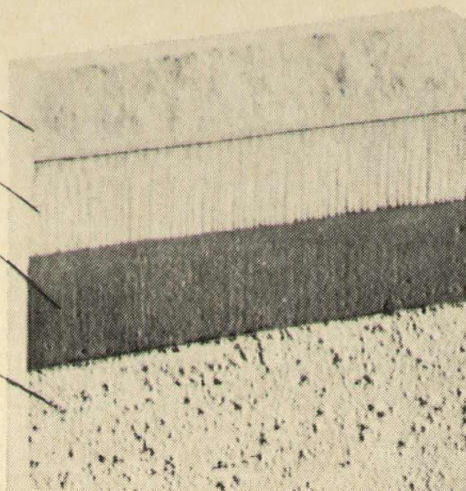

The Dryvit System is unique . . . yet test and time proven! Insulation is placed on the exterior for greater insulating efficiency. May be applied directly on concrete, wood or unit masonry.

- Easy To Apply — no heavy staging
- High Crack Resistance — virtually leakproof
- Permanent Color and Applied Texture
- Maintenance-Free — cleans with detergent and water

The Dryvit System is economically feasible for single family to high rise buildings, new construction and renovations. Ideal, too, for many special applications, inside and out.

Write for catalog, technical and test data.

CONRATH COMPANY P. O. Box HO Williamsburg, Va. 23185 804/229-5044

Area Code 703
746-5227

Electric Heat
FREE Estimates

Edwards Electric Co., Inc.

Electrical Contractor

1039-B ELM DRIVE

MECHANICSVILLE, VIRGINIA 23111

JOHNSON & HIGGINS

OF VIRGINIA, INC.

Business Established in New York 1845

BUSINESS INSURANCE

EMPLOYEE BENEFIT PLAN CONSULTANTS

Suite 1408 W. United Virginia Bank Building
900 East Main Street

P.O. Box 1137

Richmond, Va. 23208

Telephone:

804-643-2741

CENTRAL VALLEY CONSTRUCTION CO., INC.

General Construction

St. Reg. #7554

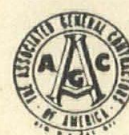

P. O. Box 8809

Phone (804) 276-1375

RICHMOND, VIRGINIA 23225

Union Steel Erectors, Inc.

Steel Erection

St. Reg. #11388

PRECAST & PRESTRESSED

INDUSTRIAL — COMMERCIAL

(804) 748-7128

P. O. Box 424

CHESTER, VA. 23831

Greenbrier Farms, Inc.

— NURSERIES —

COMPLETE LANDSCAPE SERVICE

"Better Plants for Better Gardens"

Shade Trees • Ornamentals • Hollies

Camellias • Azaleas • Conifers

Shrubs • Bulbs

Phone 804-547-2131 — 412 Thrasher Road

CHESAPEAKE, VIRGINIA 23320

AN INDEPENDENT PUBLICATION
FOUNDED 1878
TO TELL THE VIRGINIA STORY



Published Monthly at the State Capital
By Virginia Publishers Wing, Inc.

EDITORIAL OFFICES: 301 EAST FRANKLIN STREET
Phones: 644-2722 or 644-6717

Vol. 96—No. 5

MAY 1974

CLIFFORD DOWDEY, *Editor*

JOE H. YOUNG
Executive Editor

ANITA R. BRENNAN
Associate Editor

Architectural Content Edited by

FREDERICK E. BAUKHAGES IV

J. EVERETTE FAUBER III

M. JACK RINEHART, JR.

of the

PUBLIC RELATIONS COMMITTEE

VIRGINIA CHAPTER, AIA

FREDERIC H. COX, JR., *AIA Chairman*

W. T. MILLIS
Advertising Director

VIRGINIA RECORD is an independent publication cooperating with all organizations that have for their objectives the welfare and development of Virginia. While this publication carries authoritative articles and features on statewide and local industries, business, governmental and civic organizations they are in no other respect responsible for the contents hereof.

1 Year \$3—2 Years \$5

Per Copy 50¢

Address All Mail to:

VIRGINIA RECORD

P. O. Drawer 2-Y, Richmond, Va. 23205

"Second-class postage paid at Richmond, Va."

IN THIS ISSUE

From the Desk of Clifford Dowdey 7

Killer Arrested Near Richmond
by N. W. Stacey 9

AIA News 13

VOSBECK VOSBECK KENDRICK REDINGER

Headquarters Buildings for National Association of Secondary School
Principals and National Council of Teachers of Mathematics 20

GLAVE NEWMAN ANDERSON & ASSOCIATES, INC.

W. C. Newman Residence 24
Consolidated Bank & Trust Company 44
Beach Cottage 48

WILLIAMS AND TAZEWEEL & ASSOCIATES, INC.

Office Building for First Federal Savings & Loan Association 26
Oceans Condominium 41

ARANYI, MURRELL & ASSOCIATES

County Street Parking Garage 29
Office Building for Talbot & Associates Ltd. 38

SPIGEL-CARTER-ZINKL-HERMAN

Community Mental Health Center and Psychiatric Institute 30

McGAUGHAN AND JOHNSON

Arlington Aquatic Centers 33

CALVERT, LEWIS & SMITH

The Fine Art Music Center—Stratford College 35

SHERIDAN, BEHM, EUSTICE & ASSOCIATES

Long Branch Elementary School 46

Travelers' Guide 50

For the Record 61

Index to Advertisers 72

ON OUR COVER is a closeup exterior detail from the Office Building for Talbot & Associates Ltd. Designed by Aranyi, Murrell & Associates the project is featured on page 38 of this issue.

Whatever
your job
requirements...



Binswanger
can serve
you best!

RICHMOND - 3300 West Leigh Street - 359-3201
NORFOLK - 3737 Virginia Beach Blvd. - 857-0601
NEWPORT NEWS - 4500 Warwick Blvd. - 244-4979

FIFTY-FOUR BRANCHES BLANKETING THE SOUTH

BRICK admired
for generations

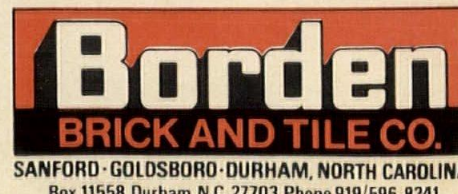
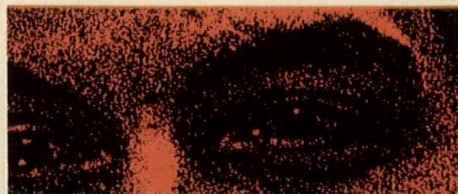

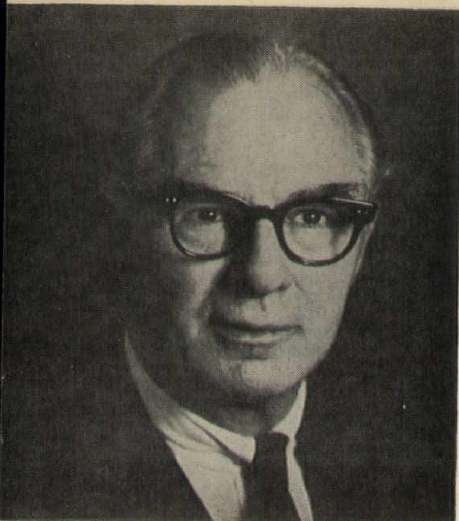

Clifford Dowdley

The New Experience of Value

AT a large reception I was talking (with the difficulties attendant to conversations at such gatherings) to a young gentleman of about thirty, whom I've known since he was born but of whom I've seen little in recent years. Although he comes of a good, conventional background, with siblings who went to the proper schools and colleges and entered traditional professions, he had never been a conformist in any way. His course through schools (emphasis on the plural) and colleges, his stint in the armed forces, has been highly irregular and he rejected, without making any to-do about it, the social place awaiting him as well as careers commensurate with his background.

But what makes him uniquely interesting in this era is his offhand refusal also to conform to the styles of those young who make a cult of their non-conformity. He's never worn his hair at great length, nor decorated his visage with hirsute growth nor, although his dress is certainly as casual as everything else about him, does he affect the freakish costumes which emphasize the appearance of fifth. In brief, he's that rare thing today, his own man—or, what used to be called, "a free spirit."

At the rather formal reception where I encountered him, he was at his ease, as he is in any social situation. He has charming manners, good humor, an engaging smile and laughs easily, often at the pretensions of various types of conformists. On the afternoon of the reception, he wanted to talk to me seriously.

He was evolving a semi-retirement plan in which he would work one week a month and have three weeks free, except in summer. Then he wanted to return to the Pacific Coast for the season of working with the salmon fishermen, which he said was the greatest excitement he had ever experienced. During the three weeks of freedom, he planned extensive travel over the United States (having seen all he wanted of Europe), to do a lot of reading and more or less undirected thinking. This retirement plan did seem a logical culmination of his working "career."

Of the jobs he has held, those most satisfying had been involved with promotional and PR work for good, established causes. However, the bureaucracy in even those low-paying systems had proved oppressive to him, and he had experimented with semi-skilled work on projects of which he was the entrepreneur. What he had come to want to avoid above all else was working for somebody else. In the one-week-a-month job in his plan, he would be doing semi-skilled work for a friend who contracted for the project and between them there was a casual arrangement which freed him from any system. Yet, free spirit that he is, the young man seemed vaguely bothered by the criticism and even derision which, he said, greeted his plan on all sides.

At first, mainly to console my young friend, I told him that his course marked a recapture of the real spirit of the mythologized twenties. The jazz generation of Scott Fitzgerald's characters represented a minuscule part of the population and totally ignored those young who, with nary a coonskin overcoat or Stutz Bearcat, were motivated entirely by interest in the arts, in aesthetic experiences and adventures in living. There was very

(Continued on page 69)

ACORN CONSTRUCTION COMPANY LTD.

General Contractors

St. Reg. #9521



COMMERCIAL — INDUSTRIAL — INSTITUTIONAL — PUBLIC UTILITIES

P. O. Box 2056

ROANOKE, VA. 24009

(703) 992-3560

JOHN F. HALLMAN, JR., PRES. & TREAS.
G. ED. LUNSFORD, JR., SECY.

FACE BRICK
HANDMADE BRICK
CERAMIC GLAZED BRICK
PAVING BRICK
GRANITE
LIMESTONE
CRAB ORCHARD STONE
PENNSYLVANIA BLUESTONE
NOR-CARLA BLUESTONE
FEATHEROCK
BUCKINGHAM-VIRGINIA SLATE
VERMONT SLATE



ESTABLISHED 1910

F. GRAHAM WILLIAMS CO.

INCORPORATED

"Beautiful and Permanent Building Materials"

OFFICES AND YARD: 1690 MONROE DRIVE, N. E.
PHONE TR. 5-0043 P. O. BOX 13406, STATION K

ATLANTA, GA., 30324

MARK P. J. WILLIAMS, VICE-PRES.
FRANK D. WILLIAMS, VICE-PRES.

CERAMIC GLAZED
STRUCTURAL TILE
SALT GLAZED TILE
UNGLAZED FACING TILE
SOLAR SCREEN TILE
FIBERTEX PRECAST LIGHT
WEIGHT INSULATING ROOF
AND WALL SLABS
HAR-BAR PARKING BARRIERS
ARCHITECTURAL TERRA COTTA
FLAMINGO MASONRY CEMENT
FOR COLORED MORTAR
MASONRY CLEANER

Thanks from the bottom of our brick pile.

To everyone who had anything to do with specifying our brick, we'd like to take this opportunity to say thank you.

Thank you for helping to make us the largest brick manufacturer in these parts and one of the top four in the United States.

You could have built your building without us.
We couldn't have built our business without you.



BOREN BRICK • KENDRICK BRICK • BROAD RIVER BRICK
• ROCKINGHAM BLOCK • KING BRICK & BLOCK

Divisions Boren Clay Products Company, Pleasant Garden, N. C.

KILLER ARRESTED NEAR RICHMOND

By N. W. STACY, Surrey, England

WHO would think, walking around Richmond and seeing all the clear complexions, particularly of the young, but also of the older people, that, were it not for the efforts of one of its near residents, their faces would be so covered in paint, powder and, at times, even masks. This would be done to cover up the dreadful scars of Smallpox.

The Richmond referred to is the namesake of Richmond, Virginia; Richmond, Surrey, England, a town of approx. 200,000 inhabitants, which lies about ten miles south of London. However, the references to Smallpox apply equally to both places.

Just over 250 years ago, in nearby Twickenham, its most famous female inhabitant was trying to popularise a practice which, because of her early work, and that of people like Jesty in Dorset, England, some sixty years later, and Jenner in London, England, twenty years after that, has removed a dreadful scourge from the Western World.

This practice is, of course, that of Smallpox Inoculation.

The lady was Lady Mary Wortley Montagu, who lived from 1689-1762.

Her life, if she had lived it today, in this age of quick and easy travel, would be considered quite "jet-setting." When one considers that the period was two-and-one-half centuries ago, when the fastest that any human being had travelled was the speed of a galloping horse, then her travels are even more impressive.

She was the daughter of the Duke of Kingston-upon-Hull, being born at Thoresby, Nottinghamshire. Her mother was Lady Mary Fielding, a cousin of Henry Fielding the novelist.

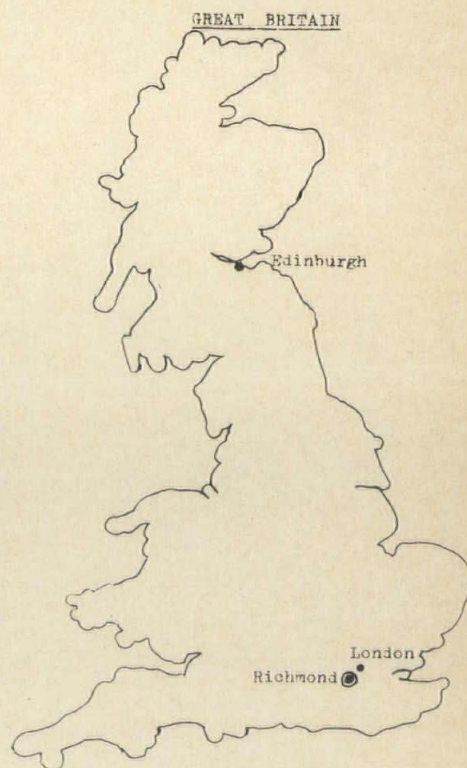

She was a brilliant child, and is said to have taught herself Latin, becoming the most celebrated woman of her day and a writer, mainly of

letters, which cover the years from 1709-1762.

She married Edward Wortley Montagu and in 1715 she survived an attack of Smallpox, but her beauty was marred by this forever.

In 1716 her husband was appointed Ambassador to Turkey. Lady Montagu accompanied him and, whilst in Turkey, observed how efficiently the Turks performed Smallpox inoculation. They used Smallpox infection against Smallpox, and although some died from this inoculation, in general it worked well. This practice is, strictly speaking called Variolation.

She was so impressed with the system that she had her son, Edward, inoculated.

In 1718 they returned to England and were persuaded by her friend,

Pope, the poet, who lived in Twickenham, to live there also.

She, her husband and family lived there for twenty years, during which time she continued her efforts to popularise Variolation. To this end, she had her daughter Mary inoculated in this way.

Eventually she and Pope quarrelled bitterly both in public and in print. Over what is not known to this day.

She was a leader of society, being often at Court and in favour with the Princess of Wales, afterwards Queen Caroline, and on good terms with Sarah, Duchess of Marlborough.

Then, in 1739, at the age of fifty, anxious to see again a young Italian writer of promise, Francesco Algarotti, she left her husband and family and went to live in Italy. She was never to see her husband alive again. She also

did not meet Algarotti until 1741, and then only very briefly, he having decided that his best interests lay elsewhere.

Her beauty and charm by now were fading. Horace Walpole met her in Florence in 1740 and called her an "old, foul, tawdry, painted, plastered personage." She began to be plagued by ill-health and stayed in Italy until the death of her husband at the age of eighty-three in 1761, when she returned to England, only to die of cancer a year later on August 21st 1762, being buried in Grosvenor Chapel, South Audley Street, London.

Thus died the most remarkable woman of her time, whose literary efforts have been well documented, but who has never been accorded the recognition she so richly deserves for her part in medical history.

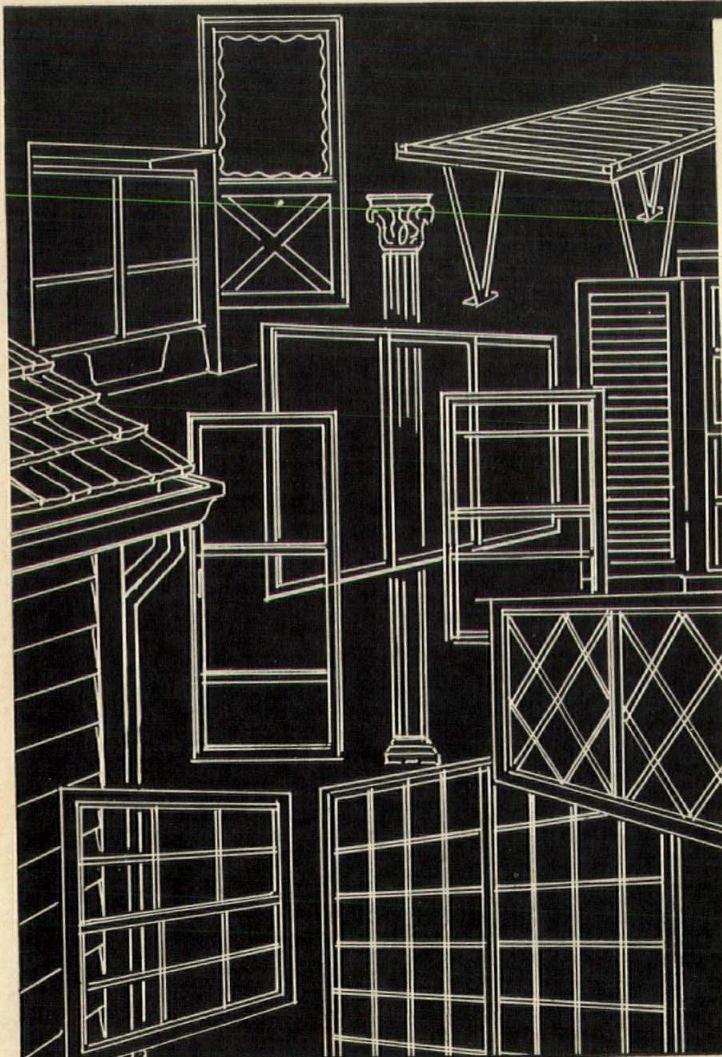

look to binning's for everything

When you are designing a building you may think of us as the developer of the innovative "Bin-A-Wall" curtain system. But when you are detailing construction...remember, we also are the southeast's leading supplier of all finest aluminum building products. Direct delivery from our plant to your site insures "On Schedule" construction for you. Specify Binning's with confidence.



LEXINGTON, N. C. 27292 AREA 704-249-9193



A.I.A.

NEWS

VIRGINIA CHAPTER

AMERICAN INSTITUTE OF
ARCHITECTS

February 1974

■ The Virginia Chapter of the American Institute of Architects held its Winter Meeting in Richmond on February 7 and 8, 1974.

On February 7, at 7 p.m. the AIA hosted Governor and Mrs. Godwin, Lt. Governor and Mrs. Dalton, Attorney General and Mrs. Miller and Members of the General Assembly and their wives for a Reception at the Rotunda Club at the Hotel Jefferson. Special guests were Archibald C. Rogers, FAIA of Baltimore, President of the national Institute based in Washington, D. C.; William Marshall, FAIA, of Norfolk, former President of the Virginia Chapter and President-elect of the Institute; Alexander S. Cochran, FAIA of Baltimore and William L. Ensign, FAIA, of Washington, D. C., both Middle Atlantic Regional Directors.

On Friday, February 8, at 10:30 a.m. in the Patrick Henry Room at the Hotel John Marshall, Mr. Rogers was the principal speaker for the program "Commonwealth at the Crossroads." Urban growth and land use policy not only at the local and state levels but the national level are of growing concern to architects and the public alike. These were the central points discussed by Mr. Rogers and members of the pro-

fession at the conference. These concerns will undoubtedly be key issues in Virginia over the next decades determining not only economic growth, prosperity, transportation modes, quality of environment and historic preservation, but the very life style of the average citizen.

Mr. Rogers was instrumental in shaping the AIA's Task Force studies, "A Strategy for Building a Better America," the resulting critique of this report identifying constraints in implementing this strategy, and a third report entitled "Structure for a National Growth Policy," recently released. These reports particularly the first, have been widely circulated and debated in professional and governmental areas in this country and abroad and will undoubtedly be factors in shaping national and regional policy.

Mr. Rogers indicated in his preface to the recent report that "they (the reports) are part of the ongoing effort by the AIA (National Architectural Organization) to encourage the adoption of a national policy to rationalize the growth and regrowth of our nation during the next three decades. Ensuing reports will be issued by a number of

AIA Task Forces and sub-committees dealing with elements of this third report. These deal with: (1) energy conservation; (2) rebuilding the city; (3) creative economics; (4) National Housing policy; (5) design through reconstituted public institutions and (6) design criteria for new and renewed neighborhoods."

Again, the Public Relations Committee would like to remind all of you to *please* take the time and trouble to submit your projects to the Magazine. Many betterments to the format, such as a color cover, etc., are possible if we can get at least 25 submissions for each issue. This should be easily possible. The Committee has spent considerable time on each issue and needs your support if we are to achieve and maintain a worthwhile outlet for publication of state architects' work, at no cost to the Chapter except our time.

The Public Relations Committee
Virginia Chapter, AIA

Frederic H. Cox Jr.

FREDERIC H. COX, JR., AIA
Chairman



Left to right: Henry J. Browne, AIA, President, Virginia Chapter, AIA; Mrs. Mills E. Godwin, Jr.; Governor Mills E. Godwin, Jr.; and Mrs. Henry J. Browne.



Mr. & Mrs. D. Warren Hardwicke

PHOTOS BY
PAUL D. HUFFMAN



Left to right: Mrs. Andrew P. Miller; Kenneth G. MacIlroy, AIA; Attorney General Andrew P. Miller; and Mrs. Kenneth G. MacIlroy.



Left to right: Frank H. Hill, Jr., AIA, Lt. Governor John N. Dalton, and Mrs. Hill.

VIRGINIA CHAPTER, AIA

FEBRUARY 7, 1974



Marcellus Wright, Jr., FAIA (left) and William L. Ensign, FAIA.



Senator and Mrs. Edward E. Willey.



A good time was had by all at the beautiful Rotunda Club.

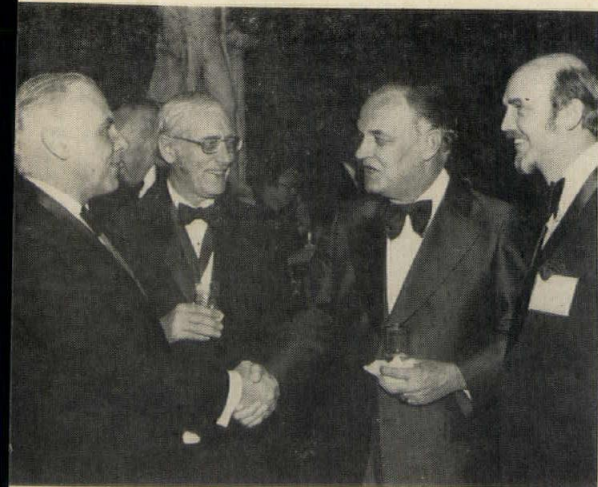

Left to right: Archibald Rogers, FAIA, President of AIA; William Marshall, Jr., FAIA, First Vice President, AIA; Governor Mills E. Godwin, Jr.; and, Henry J. Browne, AIA, President, Virginia Chapter, AIA.



Left to right: Mrs. Thomas J. Bliley, Jr.; Thomas J. Bliley, Jr., Mayor of Richmond; Frederick H. Cox, Jr., AIA and Mrs. Cox.

LEGISLATIVE RECEPTION

ROTUNDA CLUB—HOTEL JEFFERSON

AIA NEWS

(Continued)

NEW CORPORATE MEMBERS

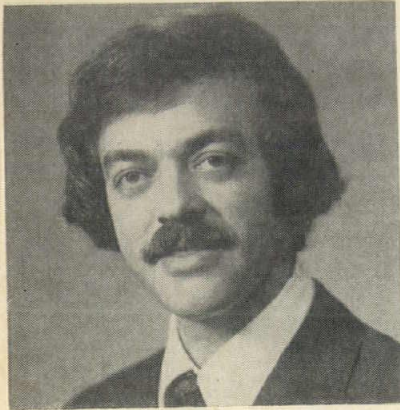

JAMES FLETCHER BARNES, AIA

Born January 26, 1943 in Wilson, N. C., Fletcher received his Bachelor of Architecture from North Carolina State University, Raleigh, N. C. He is an Associate with Williams and Tazewell and Associates, Inc., Norfolk.

R. GENE BROOKS, AIA

Mr. Brooks transferred to Virginia Chapter, AIA from Potomac Valley Chapter, AIA on March 21, 1974. He has his practice in Reston.

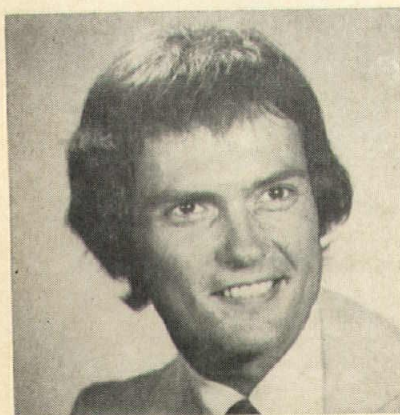

ROY EUGENE GRAHAM, AIA

Born August 20, 1936 in Shreveport, La., Roy received a BS in Architectural Engineering at Louisiana State, Baton Rouge and Master of Architectural History at University of Virginia, Charlottesville. He is Resident Architect at the Colonial Williamsburg Foundation, Williamsburg.

PAGE SIXTEEN



WILLIAM HENRY HARGROVE, III, AIA

Born September 17, 1939 in Norfolk, Bill became an Associate member February 1973; passed the examination August 1973 and became registered as an Architect in Virginia. He is a partner in the firm of Service and Hargrove, Ltd., AIA, Portsmouth.



WILLIAM CLAIR MONROE, AIA

Born November 22, 1938 in Youngstown, Ohio, Bill transferred from the Akron Chapter, AIA to Virginia Chapter, AIA as an Associate in December 1971. He passed the state examination in February 1973. He received his BA and Master of Architecture from Kent State University, Kent, Ohio. Bill is currently a Project Architect with Rancorn, Wildman and Krause, Hampton.



ROBERT EDWARD PAYNE, AIA

Born January 2, 1943 in Richmond, Bob received his Bachelor of Architecture degree from University of Virginia, Charlottesville. Bob has been a member of the Virginia Chapter AIA since April 1969 as an Associate and became certified in December 1971. He is self-employed in Richmond.

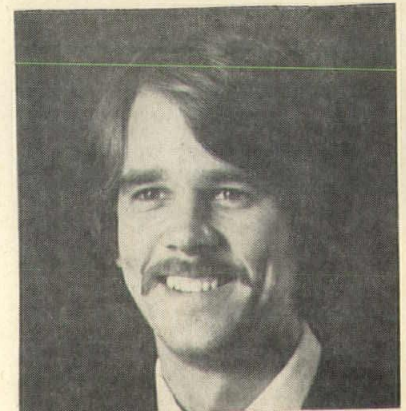

EDWARD RANDOLPH ROEHM, AIA

Born October 3, 1944 in New York, New York, Roehm received his Bachelor of Architecture degree at Tulane University, Louisiana. He is self-employed in Virginia Beach.

PROGRESSIVE PRODUCTS CORP.

MECHANICAL CONTRACTORS

3764 Aerial Way Drive, S.W.

Phone (703) 344-6244
ROANOKE, VA. 24015

VIRGINIA RECORD

Founded 1876

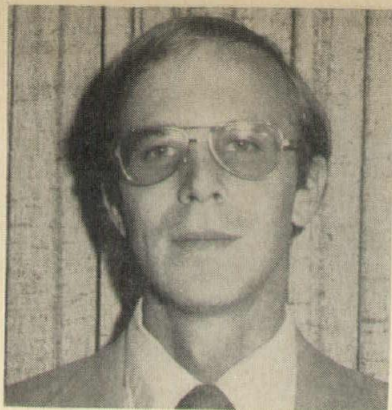

JOHN K. TODD, AIA

Born July 17, 1946 in Pittsburgh, Pa., John received his Bachelor of Architecture degree from University of Virginia, Charlottesville. He is a partner in the firm of Waller and Todd, Architects, Virginia Beach.



ABBOTT EUGENE WILLIAMS, AIA

Born August 30, 1921, McLean, Texas, Gene received his BS from VPI & SU, Blacksburg. He is an Associate with Yates and Berkeley Associates, Ltd., Portsmouth.



HAROLD S. HILL

Born January 27, 1938 in Columbus, Georgia, Hill received a Bachelor of Architecture degree at Auburn University, Auburn, Alabama and Master of Architecture at VPI & SU, Blacksburg. He is with the School of Architecture, Blacksburg.

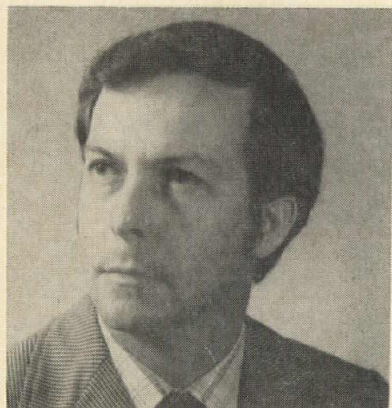

DONALD LEROY WHITESELL, AIA

Born April 2, 1942 in High Point, N. C. Don received his Bachelor of Architecture from School of Design—North Carolina State University, Raleigh, N. C. He is an Associate with Shriver and Holland and Associates, Norfolk.

NEW PROFESSIONAL ASSOCIATES



DAYTON EUGENE EGGER

Born March 14, 1939 in Starkville, Mississippi, Gene received his Bachelor of Architecture degree from Auburn University, Auburn, Alabama. He is an Assistant Professor at VPI & SU, Blacksburg.

NEW ASSOCIATE MEMBERS

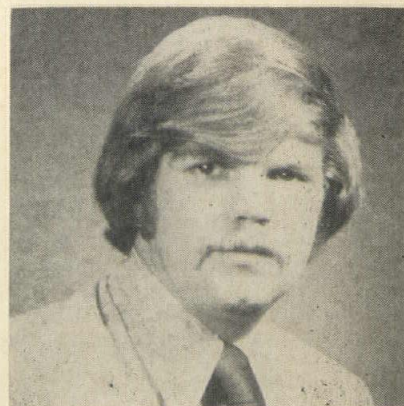

WILLIAM LEWIS BARLOW, IV

Born April 11, 1948 in Philadelphia, Pa., Barlow attended Texas A & M University, College State, Texas where he received his Bachelor of Architec-

**CHESAPEAKE
MASONRY CORP.**

Masonry Contractors

St. Reg. #5649

708 Industry Drive

Phone 838-1682 P. O. Box 9049

HAMPTON, VA. 23670

J. C. DRISKILL, INC.

Electrical Contractors

COMMERCIAL — INDUSTRIAL

1413 Air Rail Ave.

VIRGINIA BEACH, VA.

Phone (804) 464-3522

**Lowe & Nelson
Plumbing & Heating
Corp.**

St. Reg. #4583

Phone 344-5834
1817 Salem Avenue
ROANOKE, VIRGINIA 24010

**Earl K. Rosti,
Inc.**

**General
Contractor**

State Reg. No. 4749

INSTITUTIONAL
AND
COMMERCIAL

Phone 560-5511 P. O. Box 9
FALLS CHURCH, VIRGINIA
22046

ture degree and BS degree in Sociology. He is now with The Colonial Williamsburg Foundation, Williamsburg as an architectural draftsman.



WALTER J. BUTKE

Born August 25, 1937 in Flushing, New York, Butke received a BA at Col. Architectural, Columbia University, N. Y., N. Y. and Masters degree from Col. Architecture, Kansas State University, Manhattan, Kansas. He is an Assistant Professor at VPI & SU, Blacksburg.

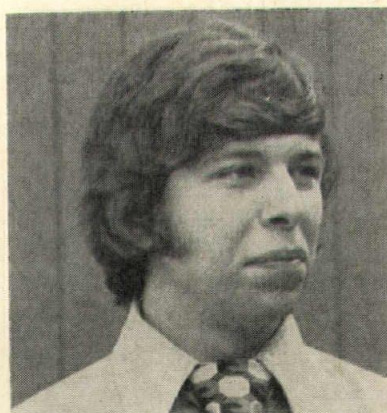

BRIAN W. CARO

Born October 10, 1950, Brian received his Bachelor of Architecture degree at VPI & SU, Blacksburg. He is currently with Rancorn, Wildman and Krause, Hampton.



ROBERT NING-SHEE CHIANG

Born March 23, 1931 in Kiongsu, China, he attended Alabama Polytechnic Institute, Auburn, Alabama; University of Kansas, Lawrence, Kansas; and received his Master of Architecture at Texas A & M University, College State, Texas. Chiang is an Associate Professor of Architecture and Environmental Design at VPI & SU, Blacksburg.



WARREN RONALD KARK

Born November 5, 1937 in Milwaukee, Wisconsin, Warren received his Bachelor of Architecture degree from University of Michigan and Masters degree from MIT, Cambridge, Mass. He is an Associate Professor of Architecture and Chairman of Professional Division at VPI & SU, Blacksburg.

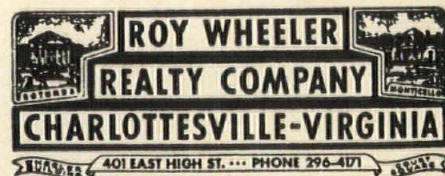

Zip Code 22901 — Area Code 804
WRITE General Material & Brochures

JOHN T. REGAN

Born November 25, 1940 at Birmingham, Ala., he received his Bachelor of Architecture degree at Auburn University, Auburn, Ala., and studied in London, England at the Architectural Assoc. School of Architecture Graduate School. He is Assistant Professor of Architecture at VPI & SU, Blacksburg.



JOSEPH C. WANG

Born in Soochow, China, August 16, 1934, Wang attended the National Cheng Kung University, Taiwan, received his Bachelor of Architecture degree and Masters degree from University of California, Berkeley and Ph.D. at University of Bath, Bath, England. He is presently Assistant Professor of Architecture at VPI & SU, Blacksburg.

(AIA News Continues on Page 53)

Oliva and Lazzuri

Incorporated

MARBLE • TERRAZZO • TILE
CONTRACTORS



Charlottesville, Va.
Phone 293-3352

Richmond, Va.
Call 649-2075



LONE STAR INDUSTRIES, INC.

CEMENT AND CONSTRUCTION MATERIALS GROUP
NORFOLK DISTRICT SALES OFFICE
977 NORFOLK SQUARE
NORFOLK, VIRGINIA
TELEPHONE 853-6701

Ready-Mixed Concrete
Sand Gravel Stone Slag
DELIVERIES 622-7164

High Pressure Steam Cured
Concrete Masonry Units
White Lite Masonry Blocks
Plain & Reinforced Concrete Pipe
Precast & Prestressed Concrete

TEES—BEAMS—COLUMNS—PILES

Barbrip Wood Roof Trusses & Wall Components

artibeton® Precast Architectural Concrete
DELIVERIES 853-6701

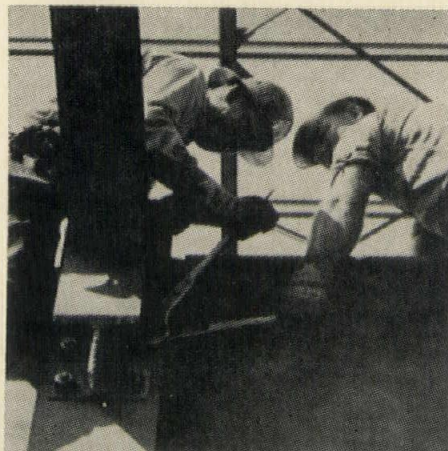

FIVE-PLANT FLEXIBILITY SERVES ALL THE EAST!

Along the 550 air miles between Richmond, Va., and Bessemer, Ala., five BRISTOL STEEL fabricating plants provide structural steel requirements of a growing Southeast!

Between the Great Lakes and the Gulf, BRISTOL STEEL is actively in the competition for your structural needs.

You'll find it mighty comforting to have five-plant efficiency at work on your job.

BRISTOL STEEL



AND IRON WORKS, INC.

KING & PIEDMONT ST., BRISTOL, VIRGINIA
FOURTH & GORDON AVE., RICHMOND, VIRGINIA
2100 18 AVE. N., BESSEMER, ALABAMA



Headquarters Buildings for National Council of Teachers of Mathematics and National Association of Secondary School Principals

DESIGN COLLABORATIVE, INC.
INTERIOR DESIGNER

BURROUGHS AND PRESTON, INC.
GENERAL CONTRACTORS

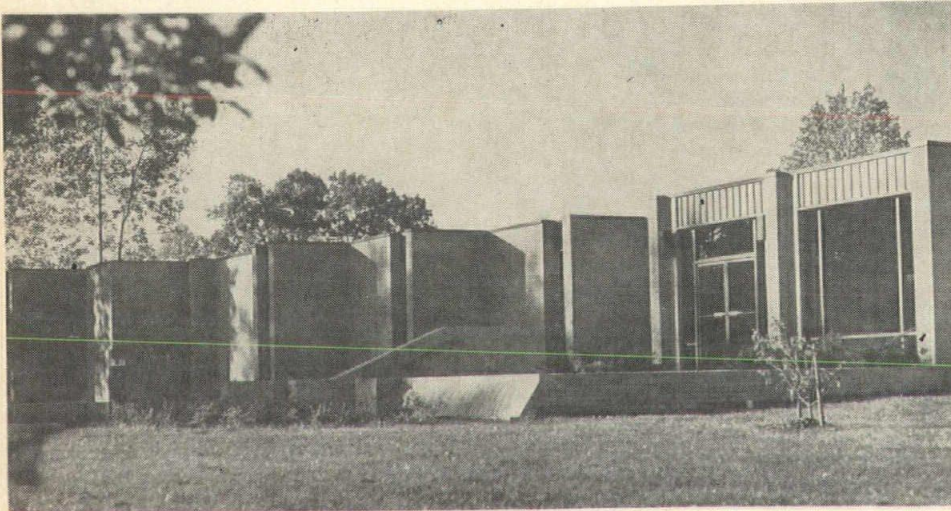

NASSP



THE first two national headquarters buildings were dedicated recently in the Center for Educational Associations in Reston, Virginia. Designed by Vosbeck Vosbeck Kendrick Redinger, the new buildings provide headquarters for the National Association of Secondary School Principals and the National Council of Teachers of Mathematics. Eight other national educational associations are scheduled to locate in Reston's educational park.

Vosbeck Vosbeck Kendrick Redinger did the Master Plan for the Center and designed and provided construction management for the NASSP and NCTM Buildings.

The aim of the Master Plan for the Center for Educational Associations is to integrate the ten different facilities, each with its own unique function and identity, into a single cohesive park-like setting. The buildings all will be clustered around a well-landscaped commons area. All traffic and surface parking is being kept to the perimeter of the site.

The first association headquarters dedicated at Reston, the contemporary two-story brick and concrete 20,000 square foot NCTM headquarters facility, is a culmination of a five-year effort to relocate from rental office space in the National Education Association Building in downtown Washington, D. C. According to Eugene P. Smith,

resident of the NCTM, the move from Washington, D. C. was made necessary because of "rising rental and maintenance costs, as well as increasing demands for space and staff to serve a mushrooming professional membership. We were attracted to Reston because of the open space, community facilities and attention given the environment. Reston affords us flexibility and room for development and planning for the future."

Interior spaces were organized around NCTM functions an interdepartmental interaction. The building contains a central conference core, convenient for committee meetings and other educational activities, and flexible office space. In addition to the conference space, the core contains a media resource center of mathematical teaching materials and a reference collection, supplemented by many valuable books and other materials contributed by members. The media collection includes manipulative materials, films, games and other instructional aids, related to mathematics, in a pleasant learning environment. Such facilities make possible teacher and student workshops and seminars in ad-

dition to providing a place for self-instruction and individual research.

Sculptured entrance forms are comprised of ramps for the handicapped and of skylights reflected in the exterior. The lobby creates a strong arrival point, reception area and conference room foyer. The skylights provide soft natural light which is supplemented by concealed fluorescent lighting.

The facility is carpeted throughout and is accented by exposed concrete with a fine stone surfacing. Exposed brick, tackable surfaces and bright colors further create a pleasant working environment. A flexible office partitioning and furnishing system creates work-walls as well as screening throughout the office landscape.

Maximum use of glass on both levels provides views to natural and landscaped areas. All landscaping is tied into the Master Plan. A special effort was made to preserve existing trees. The mechanical heat pump system is well screened and incorporated into the landscaping. Berms and landscaping blend the parking areas into the site to reduce impact.

The NCTM facility represents a million dollar investment for the 80,-

000 member non-profit organization. Organized as a communication network for the mathematics education community, the NCTM is believed to be the world's largest subject area professional organization.

THE SECOND HEADQUARTERS dedicated at the Center for Educational Associations is that of the National Association of Secondary School Principals. The move across the River from Washington was a big step for the Association, according to Owen B. Kiernan, executive secretary. "In progress since 1971, the new facility provides the working space we need to serve our 35,000 members in secondary administration."

The NASSP provides leadership and services for administrators and supervisors to assist them in improving the quality of educational opportunities in the nation's secondary schools.

The new NASSP headquarters facility, like the NCTM facility, is a low-profile, two-story contemporary brick and concrete facility, consistent with the Master Plan. The design concept was generated from a programmatic analysis of NASSP functions and organizational adjacency requirements.

NCTM

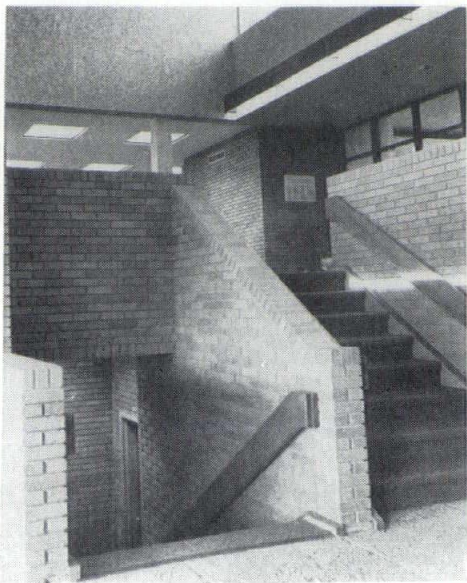
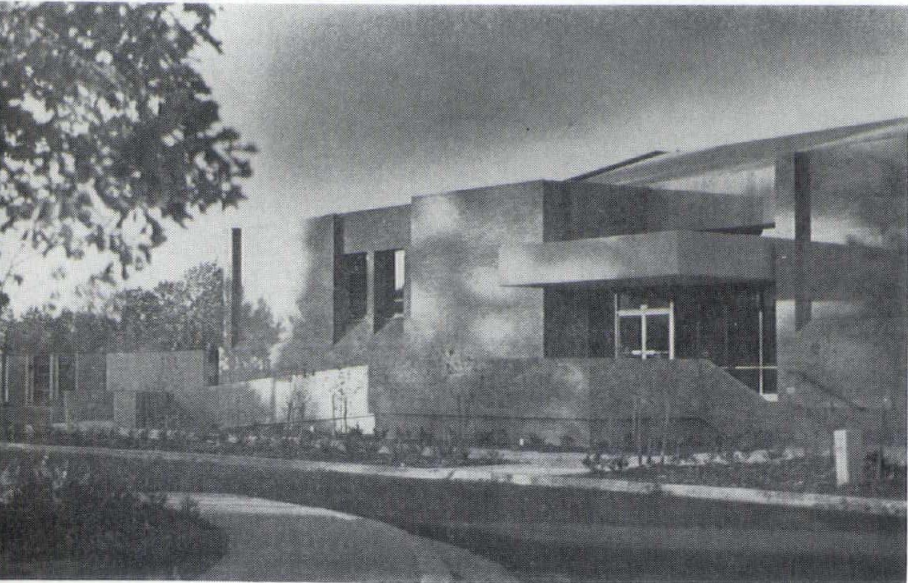

Lloyd E. Mitchell, Inc.

Mechanical Contractors

- PLUMBING
 - HEATING
 - AIR CONDITIONING
 - POWER PLANTS
 - INDUSTRIAL PIPING

Telephone (804) 288-3021

2420 GRENOBLE ROAD
RICHMOND, VIRGINIA 23229

CONRAD BROTHERS, INC.

General Contractors

St. Reg. #5420

Phone 543-3521
800 Industrial Ave.
CHESAPEAKE, VA. 23324

FRANKI FOUNDATION COMPANY

Foundation Specialists

Phone 703-521-5111
2001 Jefferson Davis Highway
Arlington, Virginia

Modernfold®

Modernfold of Washington Inc.

Installation & Distribution
of
MODERNFOLD OPERABLE WALLS &
FOLDING PARTITIONS

Complete Line of
SOUND CONTROL
Operable Wall and Folding Partition
Systems for Schools, Churches, Offices,
Hotels, Motels, Restaurants and
Hospitals

ARCHITECTURAL & COMMERCIAL

2221 Kansas Ave. Phone 301-587-2754
SILVER SPRING, MARYLAND

he stepped exterior reflects the inter-
al functions and relates, as well, with
he topography.

A central glass-enclosed courtyard is
focal point and circulation hub. The
terior design creates a strong pro-
fessional atmosphere through use of
posed, grooved-wood decking and
posed brick walls and piers with lam-
nated wood beams. The professional
atmosphere is accented by color in-
roduced in the furnishings and by the
atural wool carpeting, harmonizing
with the colors of the furnishings.

The dual conference rooms are
aneled in dark-stained natural wood.
The conference rooms have built-in
ear-screen projection and built-in
ound. Office areas are open plan with
lexible, low-screen walls and central
les organizing the work areas.

The stepped walls and a north-
rientation provide good views to a
atural and landscaped, "woody" en-
ironment.

Both headquarters buildings were
esigned to be compatible and reflec-
ive of the contemporary spirit of the
rchitecture in Reston and to satisfy
he requirements of the Center for
ducation Associations' Master Plan.
The 27-acre wooded Center provides
welcome relief from the urban scale
nd environment in which so many
mericans spend the working day.

Burroughs & Preston, Inc. of Falls
Church was general contractor for
oth projects and handled seeding,
concrete and steel erection.

Subcontractors & Suppliers Headquarters for National Council of Teachers of Mathematics

John Driggs Co., Inc., Hyattsville,
Md., excavation; Sam Finley, Inc.,
Chantilly, paving; Blatz Construction
Co., Inc., Falls Church, curb, gutter
& sidewalk; Virginia Concrete Co.,
Springfield, concrete; Chantilly
Crushed Stone, Inc., Chantilly, gravel;
VIMCO, Upper Darby, Pa., concrete
accessories; Davenport Insulation, Inc.,
Springfield, insulation; and, Dodd
Brothers, Inc., Falls Church, drywall
& plaster, finstone.

Others were Anning-Johnson Co.,
Alexandria, acoustical; Arlington
Woodworking Co., Inc., McLean, mill-
work; Hires Turner Glass Co., Alex-
andria, glass & glazing; McClary Tile
Inc., Alexandria, ceramic; Marty's
Floor Covering Co., Inc., Alexandria,
resilient; Fries, Beall & Sharpe Co.,
Inc., Springfield, finish hardware;
Otis Elevator Co., Washington, D. C.,
elevator; Shone Building Products,
Washington, D. C., toilet partitions;
J. J. Berry & Son, Arlington, painting
& caulking; Modernfold of Washing-
ton, Silver Spring, Md., accordion
door & folding partition; L & S Dis-
tributors, Inc., Beltsville, Md., toilet
accessories.

Subcontractors & Suppliers Headquarters for National Association of Secondary School Principals

John Driggs Co., Inc., Hyattsville,
Md., excavation; Blatz Construction
Co., Inc., Falls Church, curb, gutter
& sidewalk; Sam Finley, Inc., Chan-
tilly, paving; Virginia Concrete Co.,
Springfield, concrete; Chantilly
Crushed Stone, Inc., Chantilly, gravel;
VIMCO, Upper Darby, Pa., concrete
accessories; Hope's, Silver Spring,
Md., windows; and W. L. Frazier,
Inc., Merrifield, hollow metal.

Others were Adams Fabricated Steel
Corp., Washington, D. C., steel; Hall-
mark Iron Works, Inc., Lorton, mis-
cellaneous metal; Cannon Construction
Co., Inc., Alexandria, masonry &
stone; James H. Carr, Inc., Washing-
ton, D. C., laminated beams & deck;
Anning-Johnson Co., Alexandria,
acoustical; D. Compe & Son, Inc.,
Arlington, drywall & plaster; Arling-
ton Woodworking Co., Inc., McLean,
millwork; and, Hires Turner Glass Co.,
Alexandria, glass & glazing.

And, McClary Tile, Inc., Alexan-
dria, ceramic tile; Marty's Floor
Covering Co., Inc., Alexandria, resili-
ent flooring; Fries, Beall & Sharpe Co.,
Inc., Springfield, finish hardware; J.
J. Berry & Son, Arlington, painting &
caulking; Shone Building Products,
Washington, D. C. toilet partitions;
and, L & S Distributors, Inc., Belts-
ville, Md., toilet accessories.

Windsor Supply Corp.

COMPLETE CHECK
R MIX SERVICE

GRAIN BANKING SERVICE

D & J FEED



FARM & BUILDING SUPPLIES

Joyner Avenue Phone 804-242-3286
WINDSOR, VA.

F. R. BENNETT

Bennett Farm Dairy

Distributor of



Grade A Pasteurized Homogenized
Vitamin D Milk
Chocolate and Buttermilk

DIAL 804-656-2273 GRETN, VA.

30 000

ton capacity

Two plants fabricating plate
girders for bridge and highway
construction—plus heavy struc-
turals for major commercial and
industrial projects throughout
the Southeast.

Next time you're asking for bids or
locating material, keep us in mind.

As a reminder, send for our
new brochure — on your
company letterhead, please.

Direct correspondence to:
V. P. of Marketing
P. O. Drawer 26208
Raleigh, N. C. 27611



**PEDEN STEEL
COMPANY**

Raleigh, N.C., Nashville, N.C.

GLAVE NEWMAN ANDERSON AND ASSOCIATES, INC.
ARCHITECTS

W. C. NEWMAN
INTERIOR DESIGN

TAYLOR AND PARRISH, INC.
GENERAL CONTRACTORS

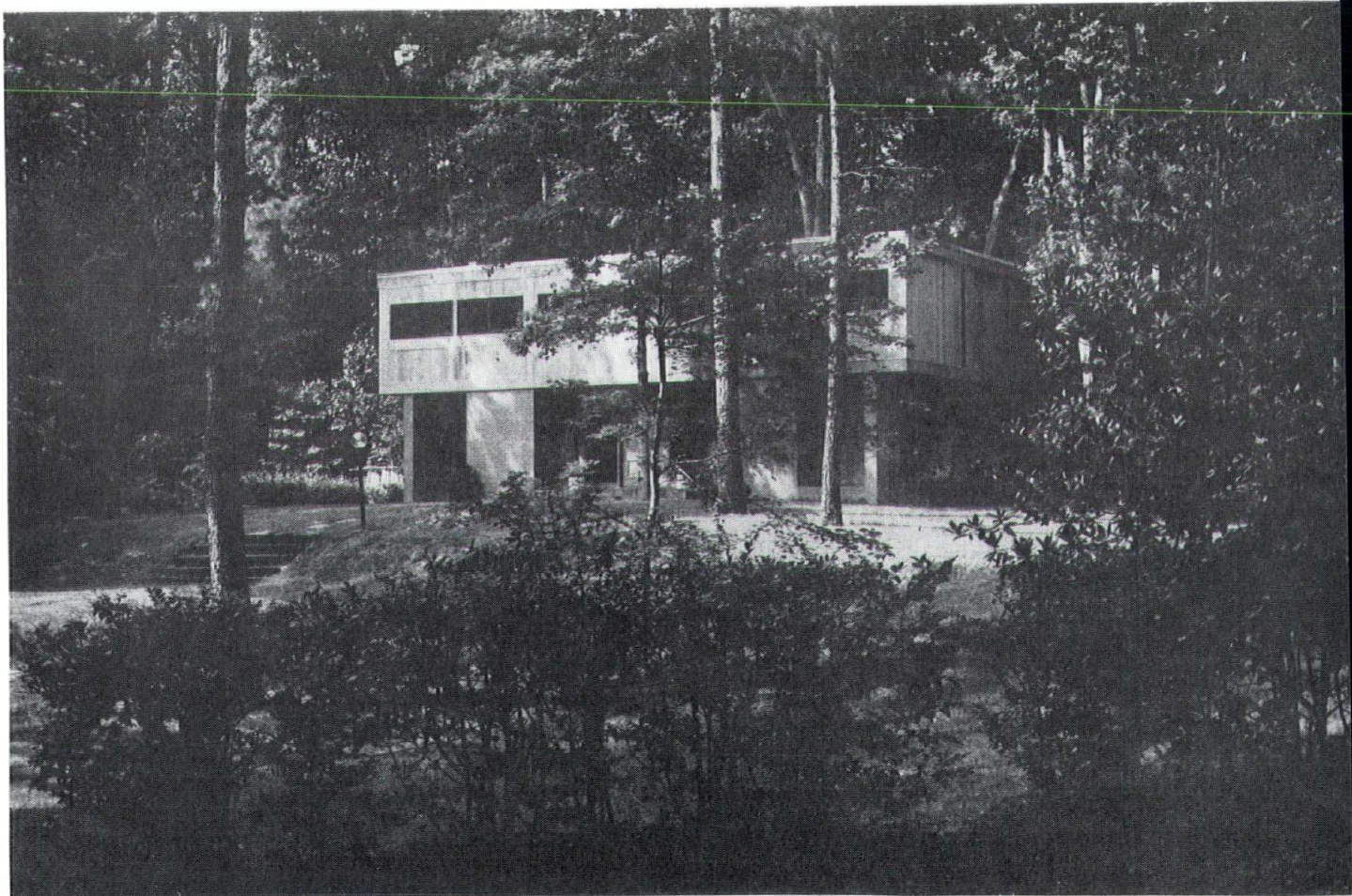

TO build spatial interest within the restraints of a tight budget is the goal of all architects on all projects. To achieve this goal for his own residence, W. C. Newman started with the most basic of all structural systems, a box with four parallel bearing walls, the two exterior end walls and two central interior walls. This set up into a structure of three equal simple spans. The economy of structure was achieved. To provide the element of interest within the elementary envelope, three design devices were employed. The dining room, the "hub" of the house, became a two-story space, opened to the outside by an eighteen foot window wall, and surrounded by the other rooms which share its spatial quality. By cantilevering the second floor beyond the bearing walls and modeling the walls of the first floor the design picks up space and creates visual excitement from both interior and exterior.

The problem of how to provide for the essentials of the electrical and mechanical systems (ducts, pipes and wires) became increasingly obvious as more glass and fewer walls were introduced into the design. To overcome the problem the two central bearing walls were built one an a half feet thick. Not only does this provide adequate duct chase but it also adds the needed assurance that this "wall-less" house is in no danger of falling down.

The easy, free flowing public spaces of the first floor are made more dramatic by the highly structured, rigidly functional private spaces of the second floor.

The two upper levels combine with future expansion space in an unfinished basement to provide adequate and pleasing accommodations for the family of five.

The exterior materials are brick, glass and redwood, with bronze alu-

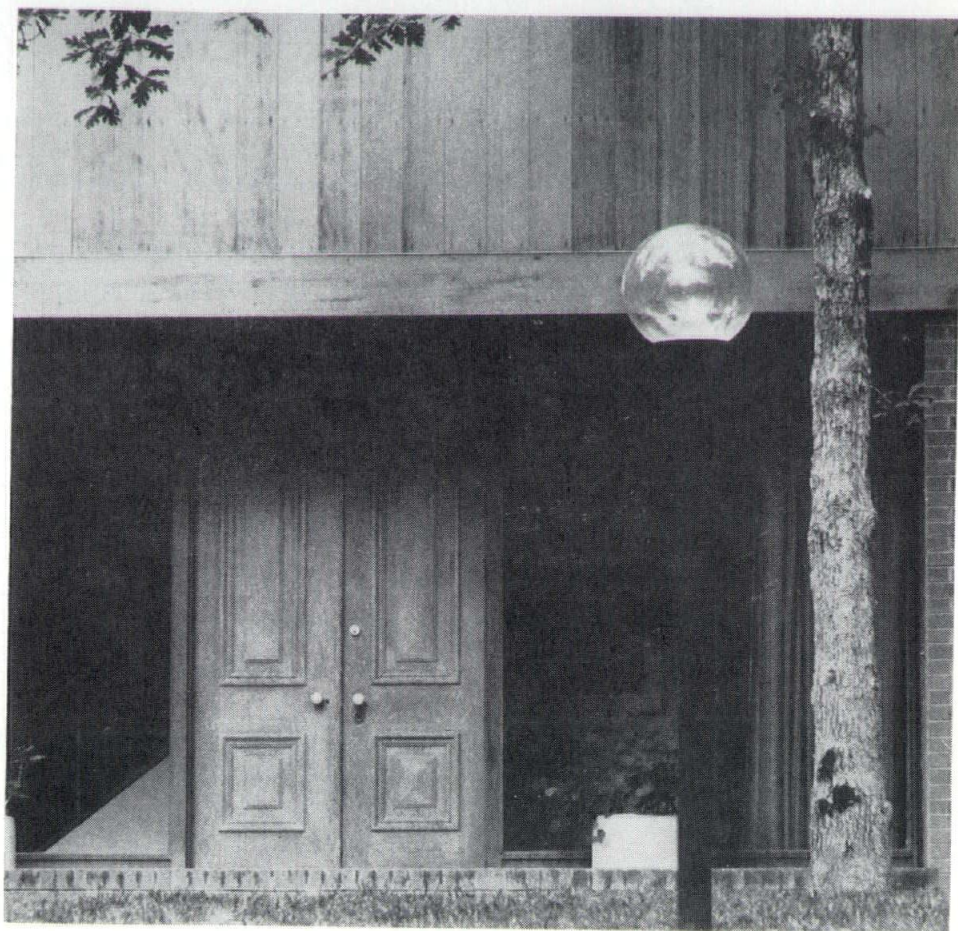

minum windows and sliding doors. The front doors came from a turn-of-the-century church building and were found at a local salvage yard. Their introduction adds a necessary element of warmth to the entrance. The medium umber color of the brick and the gray bleaching stain used on the redwood siding combine to blend with the natural tones of the tree trunks and foliage which was left as much as possible in its original state.

The natural colors are continued on the inside, with natural flax color curtains, walnut hardwood floors and terra cotta tiles. All walls are white. This warm, natural background thus allows for the adornment of brightly colored upholstery, rugs and art work.

Taylor & Parrish, Inc. of Richmond, was general contractor and han-

dled foundations, concrete and carpentry.

Subcontractors & Suppliers (All Richmond firms)

Cosby Excavating, excavating; William Coor, masonry; N. W. Martin & Bros., Inc., roofing; W. H. Stovall & Co, windows; Allied Glass Corp., glazing; Stonnell-Satterwhite, Inc., ceramic tile; Carpet & Linoleum Shop, resilient tile; H. Beckstoffer's Sons, millwork; Atlantic Electric Supply Corp., lighting fixtures; Northside Electric Co., electrical work; Noland Co., plumbing fixtures; Gundlach Plumbing & Heating Co., Inc., plumbing; Dominion Heating and Air Conditioning, Inc., heating; and Pleasants Hardware, hardware. Painting was handled by the owner.

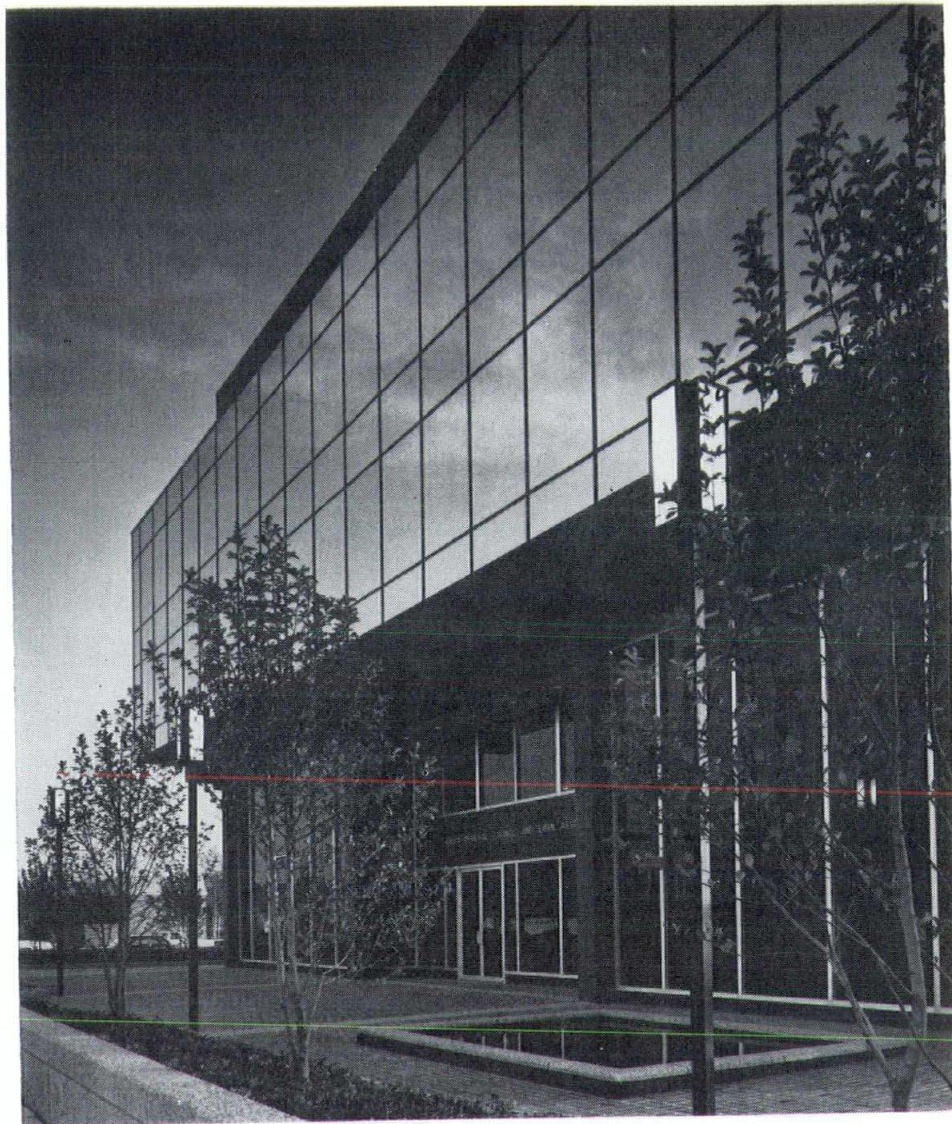

WILLIAMS AND TAZEVELL & ASSOCIATES, INC.
ARCHITECTS

J. P. C. HANBURY — ARCHITECT-IN-CHARGE

**OFFICE BUILDINGS FOR
FIRST FEDERAL SAVINGS AND LOAN
ASSOCIATION**

VANSANT AND GUSLER
CONSULTING ENGINEERS, MECHANICAL/ELECTRICAL

FRAIOLI-BLUM-YESSELMAN
CONSULTING ENGINEERS, STRUCTURAL

INTERIOR DESIGN BY THE ARCHITECT

CONRAD BROTHERS, INC.
GENERAL CONTRACTORS

PHOTOGRAPHY BY LAWRENCE S. WILLIAMS, INC.

FIRST Federal Savings and Loan Association has recently completed the construction of its new office building in downtown Portsmouth located on a city block within the Colonel Crawford Renewal Project. The new facility was designed by Williams and Tazewell & Associates, Inc., of Norfolk and Virginia Beach.

Foremost in the minds of the officers of First Federal was a concern that the building be a focal point of the redevelopment area—with the hope that it might attract similar construction on adjacent sites. Williams and Tazewell & Associates was commissioned to create something unique which would greatly enhance the advertisement of the Association's efforts in the overall renewal project plan.

With this in mind, mirrored glass was chosen for the exterior to reflect the constantly changing sky conditions. The 24,600 square foot structure has four stories and a mezzanine.

Located within a landscaped enclosure creating a paved plaza on all four sides, the floors are supported by slate veneered columns enclosed with grey glass and natural aluminum.

First Federal Savings and Loan Association has located its downtown offices in the new structure. Tenants include a bank and three floors of professional offices. The cost of the project exclusive of land is approximately one million dollars.

Conrad Brothers, Inc., Chesapeake, was general contractor and also handled excavating, foundations, concrete and carpentry.

Subcontractors & Suppliers
(Norfolk firms unless otherwise noted)

Ford Pile Foundations, Inc., Va. Beach, piling; W. T. Stowe, Inc., Portsmouth, masonry contractor; Norfolk Iron & Wire Works, Inc., steel & steel roof deck; Fett Roofing & Sheetmetal Co., Inc., Va. Beach, roofing; Ferrell Linoleum & Tile Co., stone work & ceramic tile; and, Walker & Laberge Co., Inc., windows, window walls & glazing.

Others were: Shaw Paint & Wall Paper Co., painting; K & P Construction Co., caulking; John H. Hampshire, Inc., acoustical; Chesapeake Partition, Inc., plaster; Ajax Co., Inc., resilient tile; Miller Manufacturing Co., Inc., Richmond, millwork; Door Engineering Corp., steel doors & bucks & hardware; Austin Electric Co., electrical work; Spindel & Sons, Plumbing Heating & Air Conditioning, Portsmouth, plumbing fixtures & plumbing; C & P Air Conditioning Corp., air conditioning, heating & ventilating; W. W. Moore & Sons, Inc., elevator; Portsmouth Paving Corp., Portsmouth, paving; O'Ferrall, Inc., spray-on fireproofing; Economy Cast Stone Co., Richmond, cast stone; and, Elliot & Co., Inc., bank fixtures.



BURROUGHS & PRESTON, INC.

General Contractors

St. Reg. #4731

COMMERCIAL — INDUSTRIAL — INSTITUTIONAL

110 Gordon Road

Phone (703) 532-8800

FALLS CHURCH, VA. 22046

Arlie G. Andrews

ROCK OF AGES
FAMILY MONUMENTS

Phone 804-733-8741

360 South Crater Road
Petersburg, Virginia

FRIES, BEALL & SHARP CO.

BUILDERS HARDWARE
TOILET ROOM ACCESSORIES

Phone 703-354-3600

Shirley Industrial Center
SPRINGFIELD, VA. 22150

F. W. HARRIS, INC.



MECHANICAL CONTRACTORS

Air Conditioning — Heating
Plumbing — Ventilating

Phone 703-256-1800 P. O. Box 326
ANNANDALE, VIRGINIA

Put **Cleaver Brooks**

In Your Plans . . .

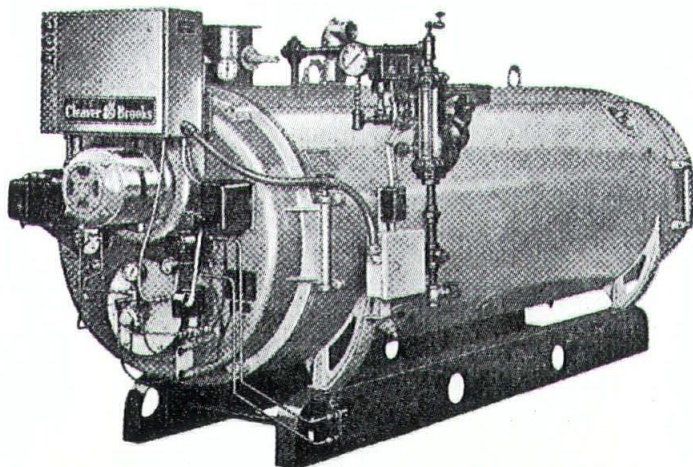

There's a World of Difference!

W. WALLACE NEALE CO.

2307 WESTWOOD AVENUE

RICHMOND, VIRGINIA 23230

TELEPHONE 804-355-7484

Serving the Shipping Of the World

Since its organization in 1865 the Virginia Pilot Association has been responsible for the safe passage of billions of dollars worth of commerce through the territorial waters of the Commonwealth.

**** CITATIONS ****
FOR OUTSTANDING SERVICE
U. S. NAVY
HEADQUARTERS FIFTH NAVAL DISTRICT
DISTRICT INTELLIGENCE OFFICE,
FIFTH NAVAL DISTRICT
U. S. ARMY
ARMY SERVICE FORCES
ROYAL BRITISH NAVY
WAR SHIPPING ADMINISTRATION
UNITED STATES COAST GUARD

VIRGINIA PILOT ASSOCIATION

NORFOLK—NEWPORT NEWS

R. L. COUNSELMAN JR., President

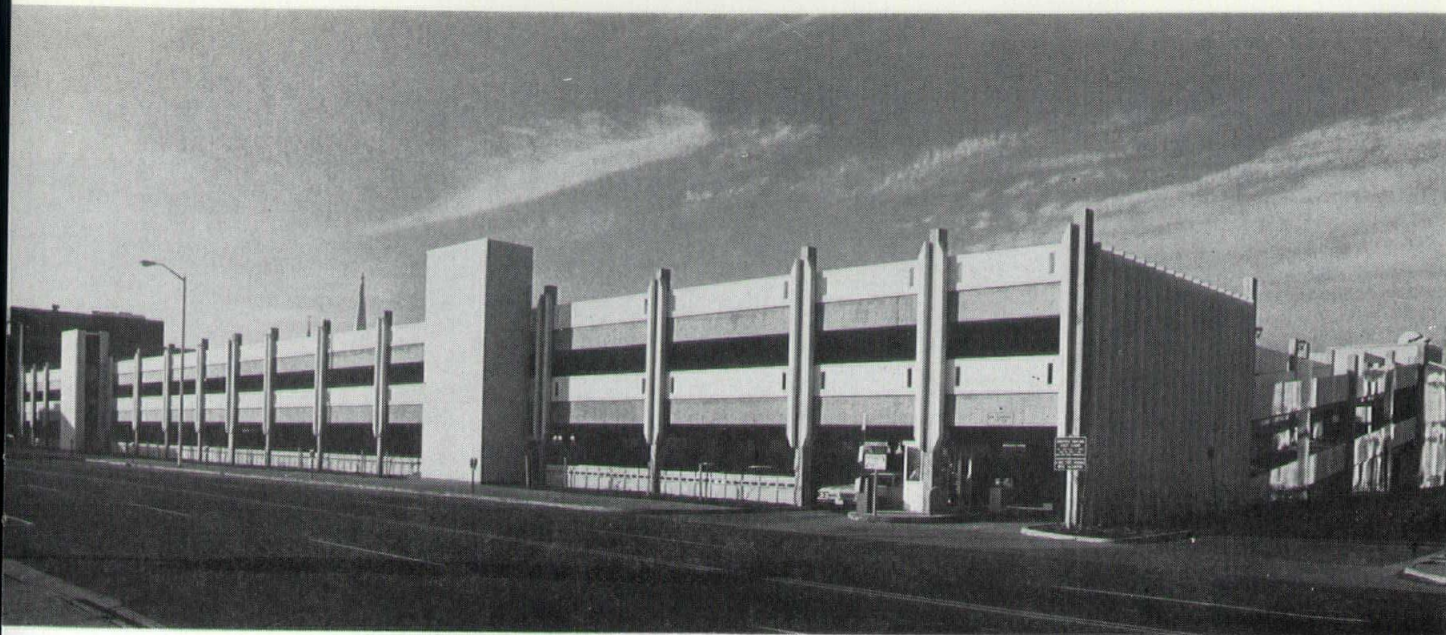

**ARANYI, MURRELL & ASSOCIATES
ARCHITECTS**

COUNTY STREET PARKING GARAGE

**JOE D. GLENN & ASSOCIATES, CONSULTING ENGINEERS
PRIME CONTRACTOR**

**E. H. BOWMAN & ASSOCIATES
CONSULTING ENGINEERS, ELECTRICAL/MECHANICAL**

**EDWARD G. CARSON & ASSOCIATES
LANDSCAPE DESIGNER**

THE site of this parking garage in downtown Portsmouth has been a parking lot for some time, operated by the Portsmouth Parking Authority.

In connection with the entire upgrading of the downtown area the Parking Authority decided to construct a multi-level parking structure. In the past few years many new office buildings have been built in the downtown area of Portsmouth and more parking spaces were needed by area merchants as well for their customers.

The parking garage was opened for the 1973 Christmas season, less than seven months after construction began.

Even though the building is rather large, containing 229,000 square feet on three levels, the construction was very simple. The total cost of the pro-

ject was \$1,274,000 or \$5.70 per square foot.

There are 678 parking spaces and this works out to \$1880.00 per automobile.

Except for a few concrete masonry walls the entire structure was prefabricated and transported to the site.

The floor system is made up of eight foot wide, "double tee" prestressed-precast concrete elements resting on precast concrete girders and columns. The railings and other decorative elements are also precast concrete but using white portland cement and white aggregate.

Two sets of ramps, four stair towers and two hydraulic elevators serve the building.

(Continued on page 68)

COMMUNITY MENTAL HEALTH CENTER AND PSYCHIATRIC INSTITUTE

CRAIG AND ABIOUNESS, CONSULTING ENGINEERS, STRUCTURAL

VANSANT AND GUSLER, CONSULTING ENGINEERS, MECHANICAL/ELECTRICAL

FREDERICK LIVERMAN INTERIORS, INTERIOR DECORATOR

W. B. MEREDITH, II, INC., GENERAL CONTRACTOR

TAYLOR LEWIS AND ASSOCIATES, PHOTOGRAPHY

THE Community Mental Health Center and Psychiatric Institute is one of the largest facilities of its type in the state and a major element in the building program of the Norfolk Area Medical Center Authority. In view of this fact the design of the Institute had to be incorporated into the long range development plan of the whole medical center complex.

The building itself involved a whole series of design problems. The first and major problem was that the facility had to accommodate a variety of interrelated but by no means similar activities. These requirements included school and classroom facilities, an emergency area including means of contending with potentially violent patients; outpatient services including

specialized services such as E.E.G. and E.K.G.; resident service for approximately eighty patients divided into juvenile, adolescent, adult and day/night care groups; various areas both for quiet activities and physically active pursuits; office and administrative areas, dining and food preparation facilities as well as the necessary mechanical spaces. Further requirements were that the building and the patient areas not look like a hospital or give the impression that patients were being restrained, that it be flexible to accommodate the changing modalities of treatment and new programs being developed, that it be expandable and that it accommodate itself to a fairly restricted site.

Design solutions to the above problems included such diverse elements as provisions for vertical expansion; a mechanical system accessible and modifiable as required, without the need for structural changes; non load bearing partitions throughout; internal spacial arrangements providing both horizontal and vertical flow with varying visual experiences so as to provide variety; and such more specialized devices as special reflective insulating glazing for visual privacy, reduction of heat loss and gain and resistance to physical violence.

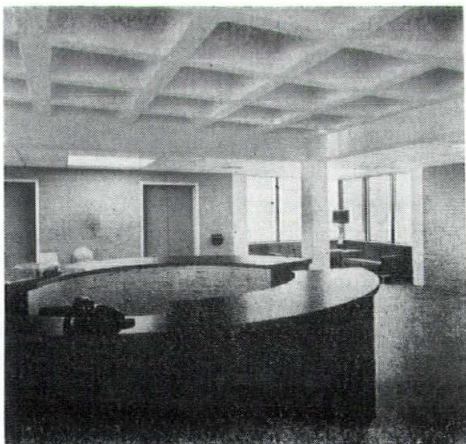

Construction time for the building was approximately two and a half years with a construction cost of approximately \$30.00 per square foot.

W. B. Meredith II, Inc., of Norfolk, was general contractor and handled excavating.

Subcontractors & Suppliers

(Norfolk firms unless otherwise noted)

Welch Industries Inc., piling & foundations; Lone Star Industries, Inc., concrete & masonry supplier; Commonwealth Masonry, Inc., masonry contractor; Hall-Hodges Co., Inc., steel; Walker & Laberge Co., Inc.,

windows, window walls & glazing; Roof Engineering Corp., waterproofing & weatherstripping; Chesapeake Partition, Inc., insulation, acoustical & plaster; Grover L. White, Inc., ceramic tile & resilient tile; Door Engineering Corp., steel doors & bucks & hardware; J. B. Cross, Inc., handrails; E. K. Wilson & Sons, Inc., plumbing, air conditioning, heating & ventilating; W. W. Moore & Sons, Inc., elevator; Asphalt Roads & Materials Co., Inc., Va. Beach, paving; Weaver Bros., Inc., carpentry & millwork; J. H. Steen & Sons, Inc., Portsmouth, painting & plastic wall finish; and E. C. Ernst, Inc., Chesapeake, electrical work.

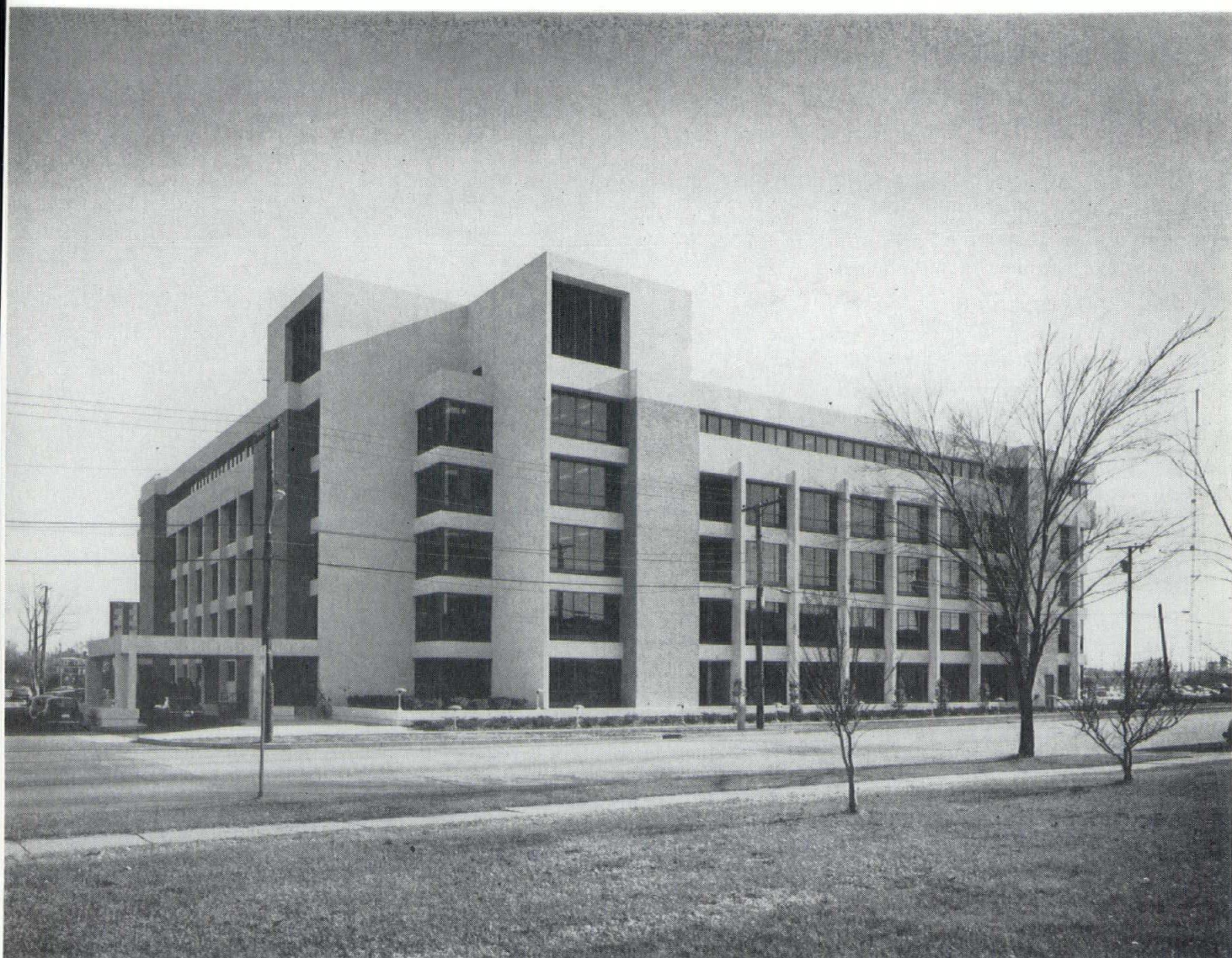

MCGAUGHAN AND JOHNSON — ARCHITECTS

HUGH B. JOHNSON — PARTNER-IN-CHARGE

ROBERT B. SHOGREN — PROJECT CHIEF

ARLINGTON AQUATIC CENTERS

FORTUNE-DOWNEY-ELLIOTT
CONSULTING ENGINEERS.
STRUCTURAL

WELLER AND SCOTT
CONSULTING ENGINEERS.
MECHANICAL/ELECTRICAL

EARL K. ROSTI, INC.
GENERAL CONTRACTOR

PHOTOGRAPHY BY
HUGH JOHNSON, AIA

THREE Aquatic Centers were constructed as part of this project located at three Arlington County Senior High Schools. The centers are operated jointly by the Arlington Public Schools and the Arlington Parks and Recreation Department, a unique arrangement in Virginia.

The swimming pool at each center is 45 feet by 100 feet with a bulkhead dividing it into two parts, a 75 foot long pool for diving, swimming and racing and a 23 x 45 foot shallow training pool. Water circulates through the bulkhead so that only one set of pumps and filters is required. Each training pool has a ramp entrance for handicapped people which permits the individual to enter the pool in a wheel chair.

The pool circulating system provides a continuous flow over the gutters around the entire perimeter whether the pool is occupied or unoccupied. A surge tank stores the water displaced by swimmers and returns the water to the pool when people leave.

The structure of the Aquatic Center buildings is wall bearing with exterior insulated cavity walls. The 2 inch insulation of the exterior walls extends

past the pre-cast double-tee roof deck and connects with the roof insulation avoiding heat transmission through walls or roof which would cause condensation of the warm moist Natatorium air.

Each Natatorium is heated with two gas fired furnaces combined with ventilating fans. Six air changes per hour are provided.

Earl K. Rosti, Inc., of Falls Church, was general contractor.

Subcontractors & Suppliers

Coastal Pile Driving, Inc., Chantilly, piling; Goodman Bros., Inc., Fairfax, masonry contractor; The Ceco Corp., Bladensburg, Md., steel; Shockey Bros., Inc., Winchester, prestressed concrete; John L. Renshaw, Inc., Beltsville, Md., roof deck; Standard Sheetmetal, Brentwood, Md., roofing; Hope's (Windfield), Silver Spring, Md., windows; Woodbridge Glass Co., Inc., Wood-

bridge, glazing; Wilmar Contractors, Inc., Vienna, painting; and, Chamberlin, D. C., Inc., Washington, D. C., weatherstripping.

Others were: Davenport Insulation, Inc., Springfield, insulation; Anning-Johnson Co., Alexandria, acoustical; Avon Tile Co., Inc., Washington, D. C., ceramic tile; Marty's Floor Covering Co., Inc., Alexandria, resilient tile; Standard Floors, Inc., Washington, D. C., seamless Monile; Virginia Millwork Corp., Fairfax, millwork; Gardco Mfg., Inc., San Leonardo, Calif., lighting fixtures; Preston L. Walker Electric Co., Fairfax, electrical work; James E. Feeney Co., Inc., Arlington, plumbing, air conditioning, heating & ventilating; J. B. Kendall Co., Washington, D. C., hardware; Paddock Construction Co., Inc., Arlington, pools/equipment; and Torjesen, Inc., Brooklyn, N. Y., folding doors.

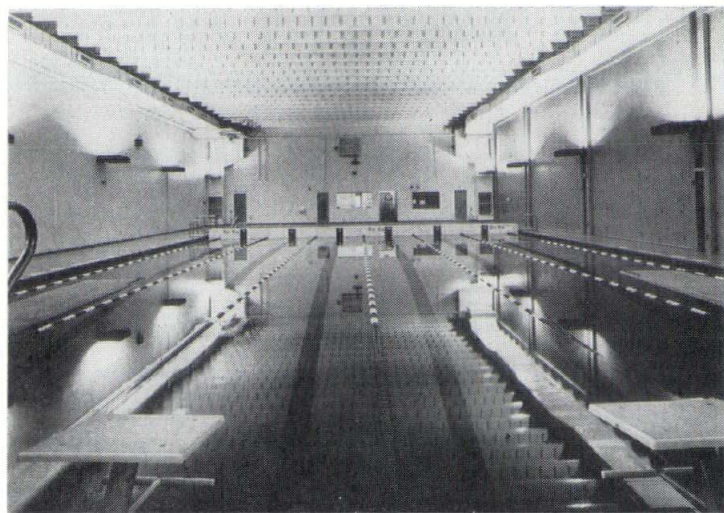
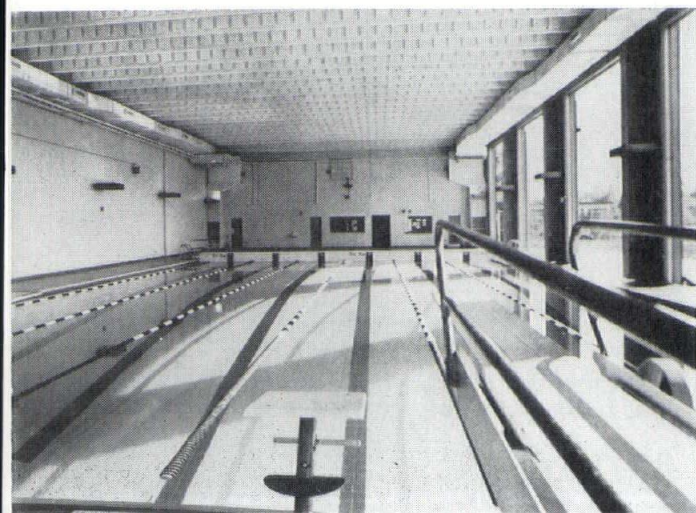
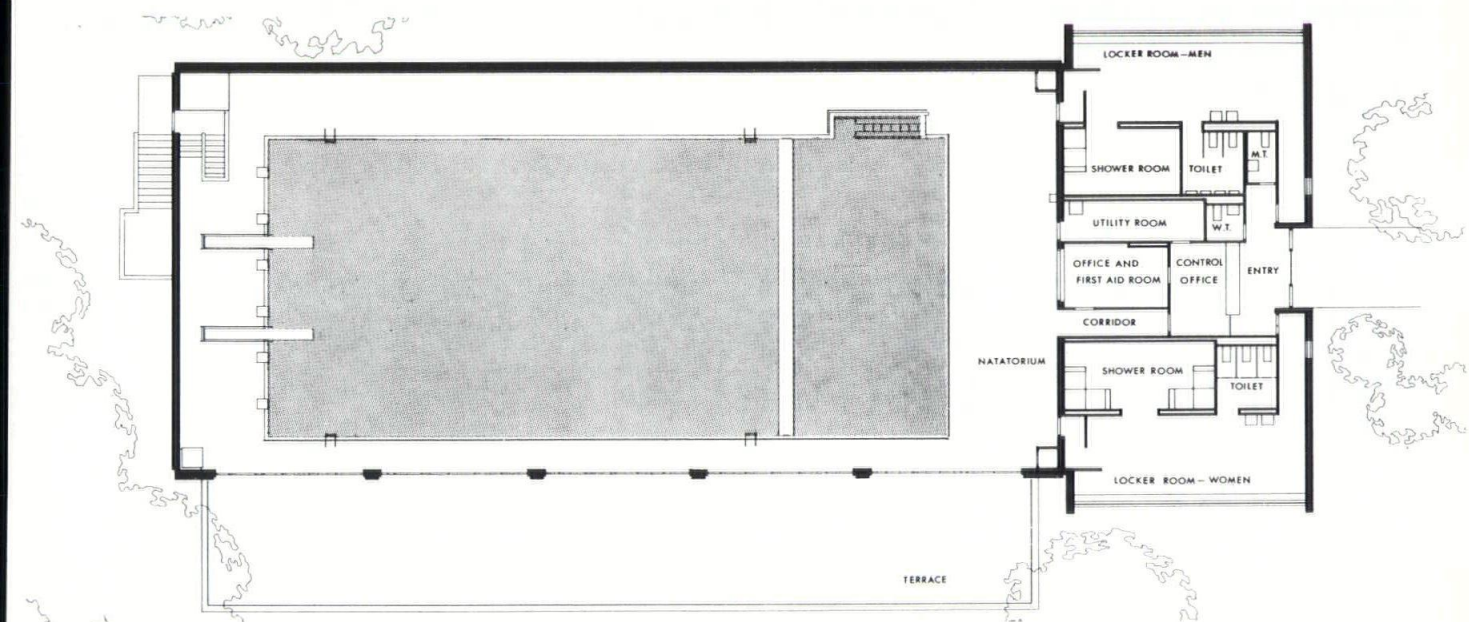
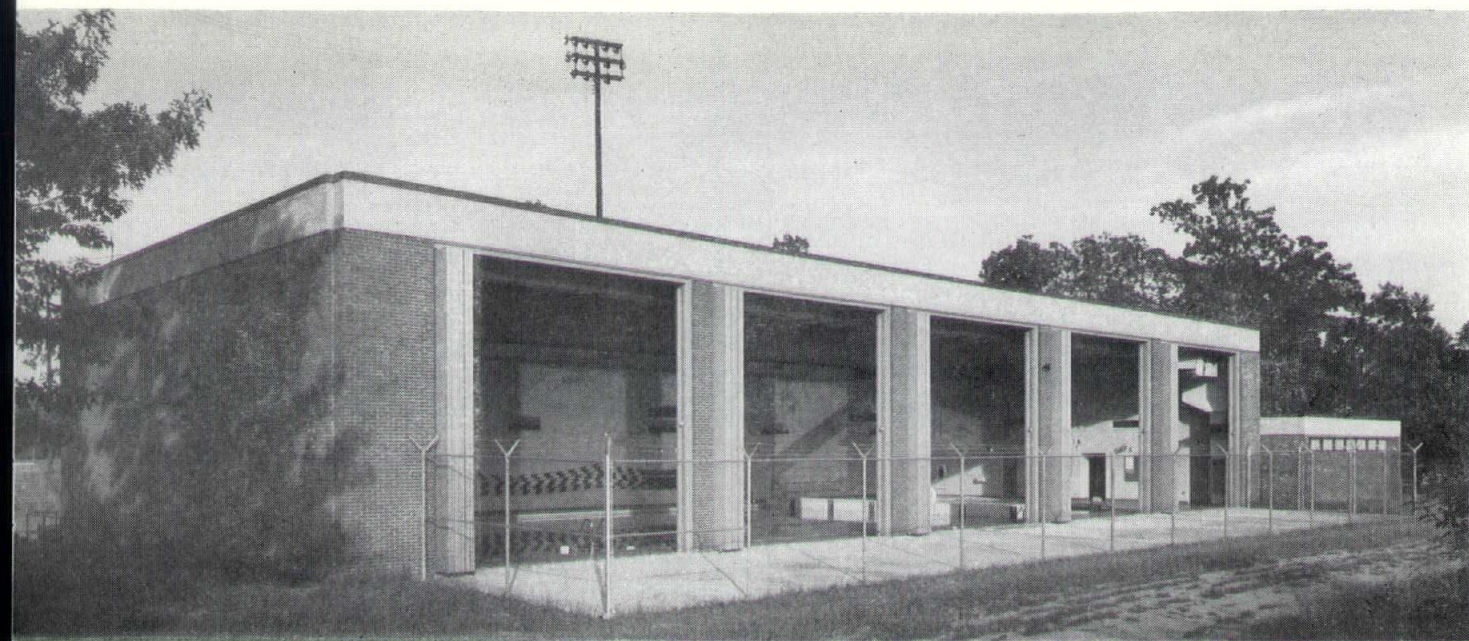

HALL-HODGES CO., INC.

Reinforcing Steel

WIRE MESH—EXPANSION JOINT

CORRUFORM

CECO WINDOWS & DOORS

Steel Building Products

Deliveries by Rail or Truck

Phone 804-625-4201

1344 Ballentine Blvd.

NORFOLK, VIRGINIA

PERRY ELECTRIC CO., INC.

ELECTRICAL CONTRACTORS

Industrial — Residential — Commercial

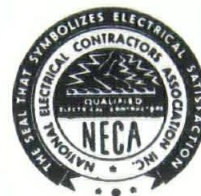

11012 Jefferson Ave.

Phone 804-595-3375

NEWPORT NEWS, VIRGINIA 23601

English Construction Company, Inc.

General Contractors

St. Reg. #873

COMMERCIAL — INDUSTRIAL — INSTITUTIONAL

Highways & Public Utilities

Phone 804-324-7241

Altavista, Virginia

Established
OVER 40 YEARS

Paddock

BUILDERS OF "THE NATIONS FINEST" INDOOR & OUTDOOR

SWIMMING POOLS

- CONSULTANTS
- ENGINEERING
- DESIGNERS
- CONSTRUCTION

OUR SERVICE DEPARTMENT IS AVAILABLE
FOR ANY POOL

• MANUFACTURERS OF

COMPLETE POOL EQUIPMENT & SUPPLIES
FILTERING PLANTS - HEATERS - CHLORINATORS
POOL COVERS - DIVING BOARDS - CHEMICALS

Call Today On Any Pool Construction Or Servicing Problem

703-979-8686

PADDOCK SWIMMING POOL CO.

2218 1st STREET, SOUTH
ARLINGTON, VIRGINIA 22204

**CALVERT, LEWIS AND SMITH
ARCHITECTS**

**THE FINE ARTS MUSIC CENTER
STRATFORD COLLEGE**

**SOWERS, RODES AND WHITESCARVER
CONSULTING ENGINEERS, MECHANICAL/ELECTRICAL**

**CHARLES KERRY ASSOCIATES
INTERIOR DECORATOR**

**JOHN W. DANIEL AND COMPANY, INC.
GENERAL CONTRACTORS**

**STORY BY
DR. W. HUGH MOOMAW, PRESIDENT
STRATFORD COLLEGE**

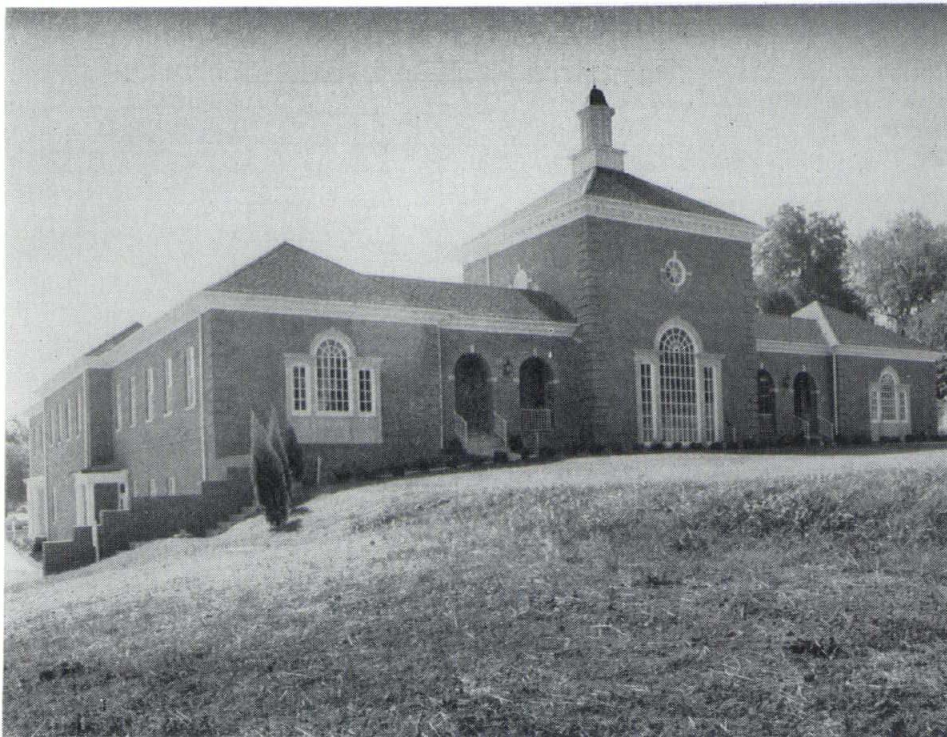

THE design of the Fine Art Music Center is a pastiche of Georgian style inspired by some notable buildings in several countries. The location of the Center, at the southern end of the athletic field, has important spatial qualities which influenced the design. The importance of this location can best be visualized by reference to the campus plan of development.

By donation and purchase in recent years, the campus has grown into a vaguely defined semi-circle based on Rison Street. The five previous new buildings are sited on a radial axis from a central point, although summer foliage somewhat obscures this. The Fine Art Music Center is located on another such imaginary radial axis, and encloses the campus by completing the arc formed by the other new buildings. Also by virtue of its location, the Center forms a very significant focal point of interest at the end of the cross vista through the Dell from the Fountain Circle.

The architectural requirements of the Center were that it be functional for the Art and Music Departments, as well as for the other academic departments located in the building for interdisciplinary purposes. Also, the architectural style should harmonize with the existing buildings in order to maintain campus unity.

The facade was inspired by the beautiful Pin Mill located in the Garden at Bodnant, at Talycfn, Denbighshire, in Wales, one of the great gardens of the western world. Originally constructed in 1730 as a garden house in Gloucestershire, it was rebuilt by the late Lord Aberconway in 1938 at Bodnant. The Pin Mill features a central tower with a Palladian window albeit on the second floor, side arches and gables on the wings. To suit the functions of the Center, these elements have

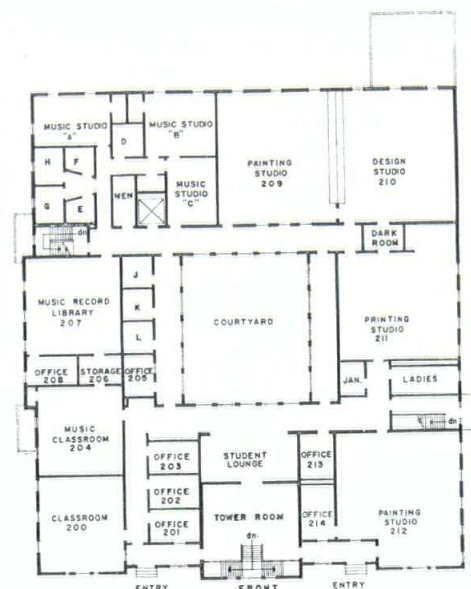

UPPER LEVEL

SCALE 1" = 20'-0"
0 5 10 15 20
FEET

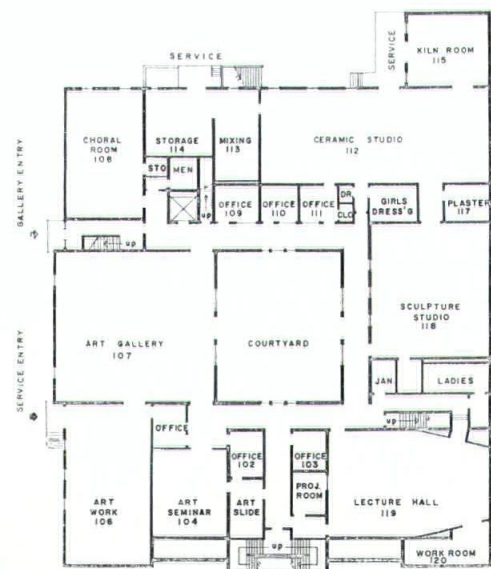

LOWER LEVEL

SCALE 1" = 20'-0"
0 5 10 15 20
FEET



Courtyard

been rearranged, but the feel of the original has been preserved.

The architectural and historical essence of collegiate living, both monastic and secular, has been the cloister or quadrangle. Highly functional for art and music, highly aesthetic for all, a courtyard possesses tremendous appeal. The inspiration for second floor open galleries came generally from the Mediterranean and specifically from the Monastery of San Juan de los Reyes in Toledo.

Inside, the Tower Room is of interest, this being a perfect cube (26 feet) in the tradition of Inigo Jones, and allows the tapestries and other art objects of the Kennedy Collection to be suitably displayed. For exhibitions, the courtyard, Gallery and adjacent art seminar room provide a total of 4,000 square feet for special exhibitions. There is a further 750 linear feet for rotating displays of student and faculty art, apart from the Tower Room. The lecture hall, with audiovisual equipment, six various art studios, three teaching music studios, eight student practice studios along with two music room, two classrooms for general use, a number of faculty offices and a student lounge complete the facilities.

John W. Daniel & Co., Inc. of Dan-

ville, was general contractor and also handled excavating, foundations, masonry contracting, stone work installation, carpentry, insulation installation, and, plaster.

Subcontractors & Suppliers

(Danville firms unless otherwise noted)

Thompson's Ready Mix, concrete; Boren Clay Products Co., Pleasant Garden, N. C., masonry supplier; Montague-Betts Co., Inc., Lynchburg, reinforcing steel; Steel of Virginia, Inc., Axton, steel roof deck, roof deck & handrails; Link-Watson Corp., roofing, weatherstripping, waterproofing, air conditioning, heating & ventilating; Heltonville Limestone Corp., Bedford, Indiana, furnished stone work; Cates Building Specialities, Roanoke, windows; Danville Glass Co., glazing; Hedrick Brothers Corp., painting; Taylor Brothers, Lynchburg, paneling & millwork; Zonolite Div., W. R. Grace & Co., High Point, N. C., furnished insulation; J. W. Squire Co., Inc, acoustical & resilient tile; Cress Tile & Marble Co., ceramic tile & terrazzo; Martinsville Engineering Sales Co., Martinsville, steel doors & bucks & hardware; Wise-Hundley Electric Co., Inc., lighting fixtures & electrical work; T. C. Dameron Plumbing & Heating, Inc., plumbing fixtures & plumbing; and, Westbrook Elevator, elevator.

Art Gallery



ARANYI, MURRELL & ASSOCIATES ARCHITECTS

Office for Talbot and Associates Ltd.

EDWARD G. CARSON — LANDSCAPE ARCHITECT

CHANDLER & GIBSON — CONSULTING ENGINEERS
MECHANICAL & ELECTRICAL

JOE D. GLENN — CONSULTING ENGINEER, STRUCTURAL

EVERETT WADDEY — INTERIOR DESIGN

J. D. CHOATE, INC. — GENERAL CONTRACTOR

THIS office building was designed for Talbot and Associates Ltd., engineers, planners and surveyors.

Located near Lynnhaven in Virginia Beach, it has a facade of fluted concrete masonry units in a soft tan color, laid in a stacked bond pattern. This comparatively new material for exterior construction has a sculptured look with both interesting texture and strong vertical lines which add design interest.

The fascia, canopy and vertical window accents are made of rigid panels of expanded polystyrene with a finish of synthetic plaster material called "Dryvit." This system gives the visual effect of stucco but is much lighter in weight and much more durable and less expensive. This is one of the first uses of the material in this area.

The building has an enclosed court with glass walls on three sides, adjacent to the entrance foyer. Therefore, the architects have also worked with the landscape architect on the planting of this interior space.

In addition to the offices provided, the new building houses a large engineering drafting room, a smaller drafting room for planners, and two conference rooms.

One of the design problems was that the site of this building is in an area where vandalism has caused some concern among property owners. The solution devised included long, narrow window openings instead of the more conventional type; the use of tempered glass in all windows; and, where wider glass areas were needed on the enclosed court, their location was protected with an overhanging roof.

Another problem was to incorporate in the new building a small existing structure used by the firm's survey parties. This has been done so inconspicuously that the finished design gives no hint that the entire building is not newly constructed.

J. D. Choate, Inc. of Chesapeake, was general contractor and handled foundations.

Subcontractors & Suppliers

Norfolk firms were: Lone Star Industries, Inc., concrete; Chesapeake Steel, Inc., steel & steel roof deck; Hall-Hodges Co., Inc., reinforcing steel; Eastern Roofing Corp., roofing; A. C. Gordon & Co., metal studs, drywall, lath & stucco; Walker & Laberge Co., Inc., glazing & storefront; Manson & Utley, Inc., acoustical; Ferrell Linoleum & Tile Co., Inc., ceramic tile; Seaboard Paint & Supply Co., Inc., steel doors & bucks; Charles W. Davis, electrical work; Baker & Co. T/A Bakco, Inc., hardware; and, Engineering Steel Equipment, chalk board.

Others were: Forrest Exterminating Service, Va. Beach, soil poisoning; E. L. Hudson Masonry Co., Inc., Va. Beach, masonry; Colonial Supply Co., Portsmouth, painting; Princess Anne Pile & Lumber Co., Va. Beach, wood doors; Mid-South Mfg. Co., Coral Gables, Fla., toilet partitions; Joseph B. Drumheller, Va. Beach, plumbing; and American Mechanical Corp., air conditioning, heating, ventilating. Dryvit System supplied by Conrath Co., Williamsburg.

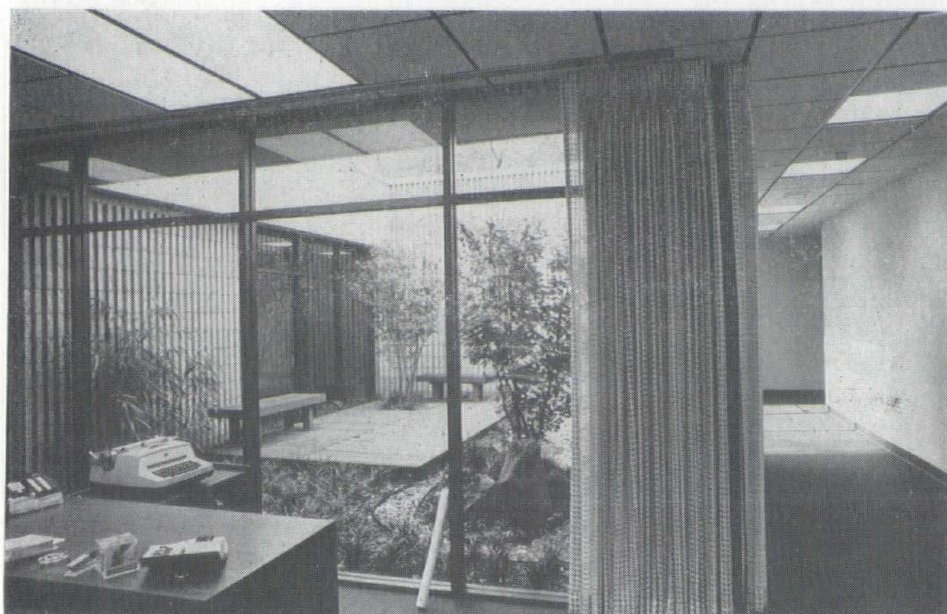
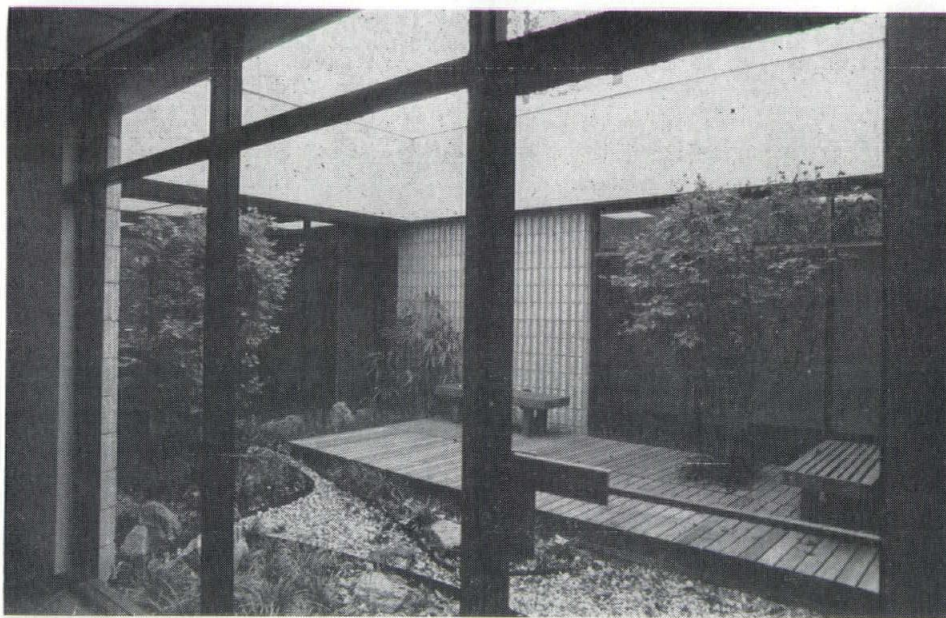
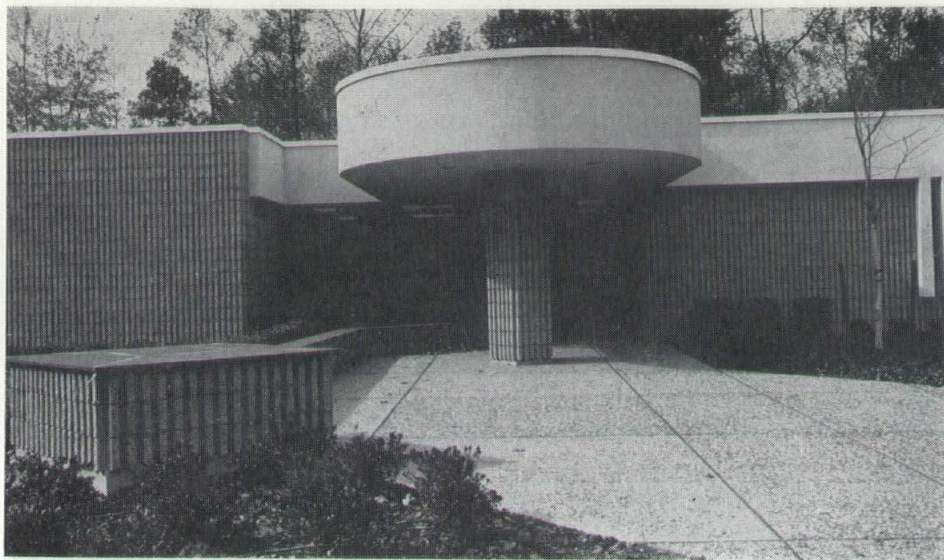



WELDING SERVICE, INC.

CERTIFIED WELDERS — ASME-AWS

Any Type of Welding

Boiler Repairing — Iron Works

Railings — Heavy Equipment

Structural Steel

Pipe — Aluminum — Stainless

3436 Lee Highway

Dial 703-524-4322

ARLINGTON, VA.

Richmond Glass Shop, Inc.

"SERVING RICHMOND OVER 50 YEARS"

GLASS OF ALL TYPES

- PLATE GLASS
- WINDOW GLASS
- PATTERN GLASS
- MIRRORS FOR DOORS & MANTELS

SHOWER & TUB ENCLOSURES INSTALLED

ARCHITECTURAL

METAL STORE FRONT CONSTRUCTION

DISTRIBUTORS

OF

PAINTS • VARNISHES • ENAMELS • STAINS

24-HOUR EMERGENCY PLATE GLASS SERVICE

DIAL 804/643-7394

814 W. BROAD ST., RICHMOND, VA. 23220

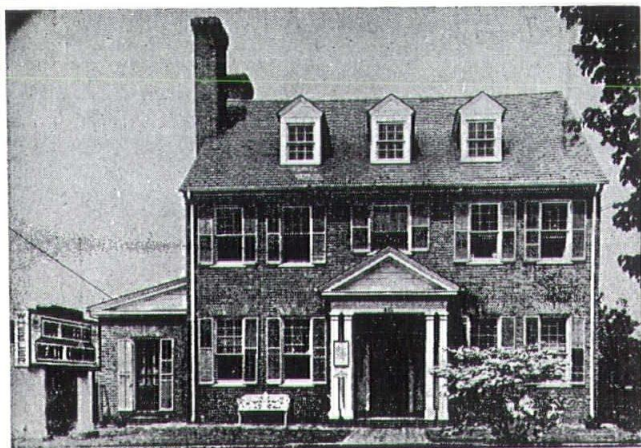

Zip Code 22901 401 East High Street . . . Phone 296-4171 Area Code 804

Mrs. Roy Wheeler	Ernest Wheeler	Alexander Rives	Louis Gleason
Elmore May	Mrs. Eve Wright	George D. Williams	Samuel Wells
Frank J. Quayle	Charlotte Ramsey	James E. Walker	David Callaghan
Richard Callaghan	Margaret Quayle	W. Gibson Powell	Ardna Giannini
Frank J. Hardy	Edwin L. Turner	Mrs. Fran Brown	
Amelia Manning	William P. May	Herman Wheeler	

Write for Résumé For Brochures

"Service Is Our Most Important Product"

John J. Wilson, Inc.

Mechanical Contractors

PLUMBING — HEATING

AIR CONDITIONING

VENTILATION

Phone (301) 568-4800

7905 Fernham Lane

FORESTVILLE, MD.

Club, is scheduled to reopen this summer after extensive remodeling. Two additional swimming pools will supplement the existing Olympic-size pool.

Williams and Tazewell & Associates has designed Oceans with three high-speed elevators which will descend into a two-story lobby. Each condominium apartment will have individual heating and air conditioning controls. The twentieth floor houses eleven two-story penthouse apartments.

Oceans will have 224 units, including 16 studio apartments in a separate building adjacent to the private beach club.

There is also a three level parking deck with a capacity of over 400 vehicles, two levels of which offer enclosed parking. The cost of the Oceans Condominium is in excess of \$10 million. It is scheduled for completion in early 1975.

Vanguard Construction Corp./Atlantic of Virginia Beach was general contractor and also handled excavating, foundations and masonry contracting.

Subcontractors & Suppliers

From Norfolk were: Lone Star Industries, Inc., masonry supplier; Hall-Hodges Co., Inc., steel; Walker & Laberge Co., Inc., windows, window walls & glazing; Burton Lumber Co., millwork & paneling; Westinghouse, Elevator Division, elevator; and, Door Engineering Corp., hardware.

Others were: Welch Pile Driving Corp., Va. Beach, piling; Concrete Pumping Methods, Inc., Va. Beach, concrete; Tidewater Steel Co., Inc., Chesapeake, steel roof deck; USL Corp., post tensioning; David G. Allen Co., Inc., Raleigh, N. C., stone work, ceramic tile & resilient tile; P & P Contractors, Rockville, Md., carpentry & insulation; Virginia Metal Products Div., Gray Mfg. Co., Inc., Orange, steel doors & bucks; Metal Trim Industries, Mississippi, balcony railing; Truland Corporation Arlington lighting fixtures & electrical work; and, John A. Quinn, Inc. of Maryland, Rockville, Md., plumbing fixtures, plumbing, air conditioning, heating & ventilating.

STRUCTURAL STEEL DESIGN FABRICATION ERECTION

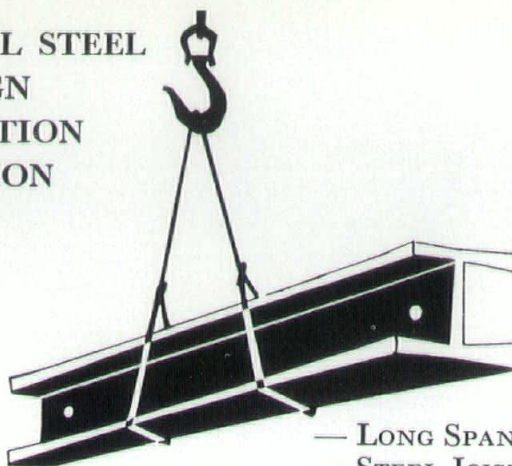

- LONG SPANS
- STEEL JOISTS
- ROOF DECKS
- JAIL CELLS
- PRISON EQUIPMENT
- ENGINEERING SERVICE

Helping to build a stronger Virginia . . .

Roanoke Iron & Bridge Works, Inc.

Roanoke, Virginia

Plants: Roanoke and Troutville

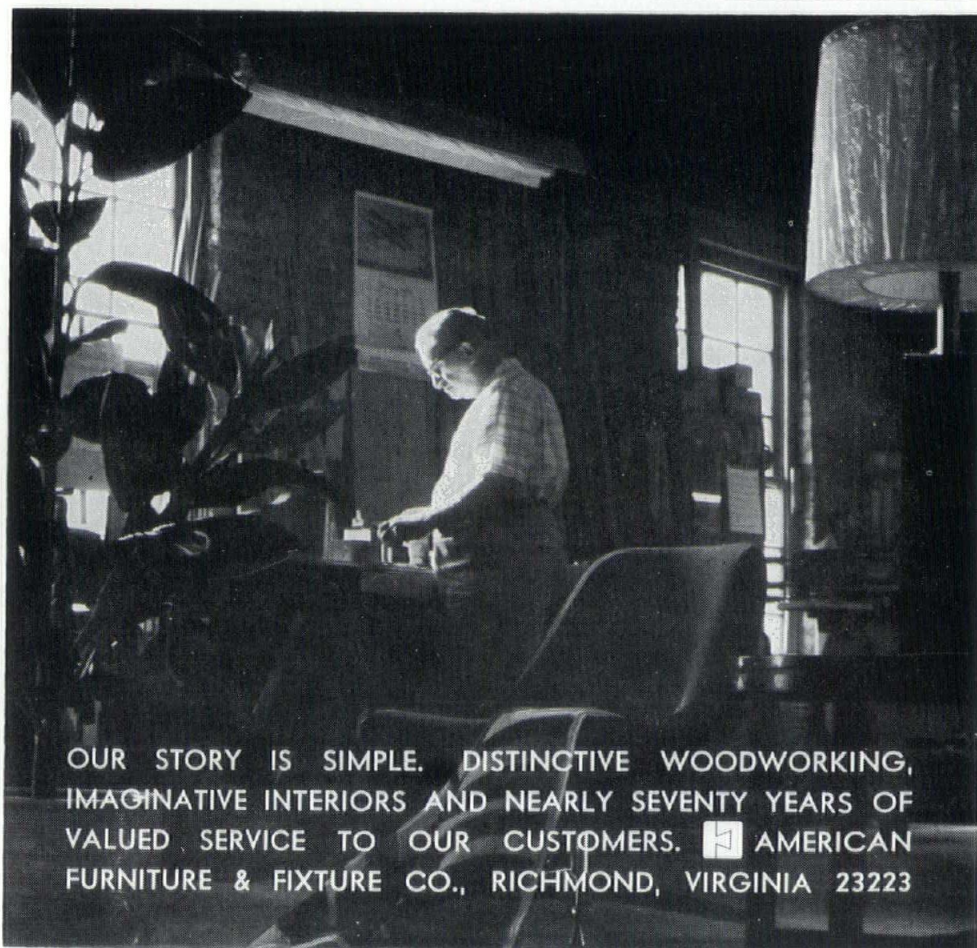

OUR STORY IS SIMPLE. DISTINCTIVE WOODWORKING, IMAGINATIVE INTERIORS AND NEARLY SEVENTY YEARS OF VALUED SERVICE TO OUR CUSTOMERS.  AMERICAN FURNITURE & FIXTURE CO., RICHMOND, VIRGINIA 23223



GLAVE NEWMAN ANDERSON AND ASSOCIATES, INC.
CONSOLIDATED BANK AND TRUST COMPANY

WILLIAM J. DAVIS
 CONSULTING ENGINEER, STRUCTURAL

HANKINS AND ANDERSON
 CONSULTING ENGINEERS, MECHANICAL/ELECTRICAL

INTERIOR DESIGN BY THE ARCHITECT

CONQUEST MONCURE & DUNN, INC.
 GENERAL CONTRACTOR



The major office areas on the second level overlook the lobby giving these interior offices a view of the plaza. The tubular steel truss serves to support the roof of the lobby and the upper half of the window. A second truss resists wind forces on the window. Exterior materials were carried into the lobby to make it into a transitional space between the outside and the interior.

A free standing circular conference room adds color and is acoustically treated. It also shields the officers' platform from view from the entrance,

*New and . . .
... Old*

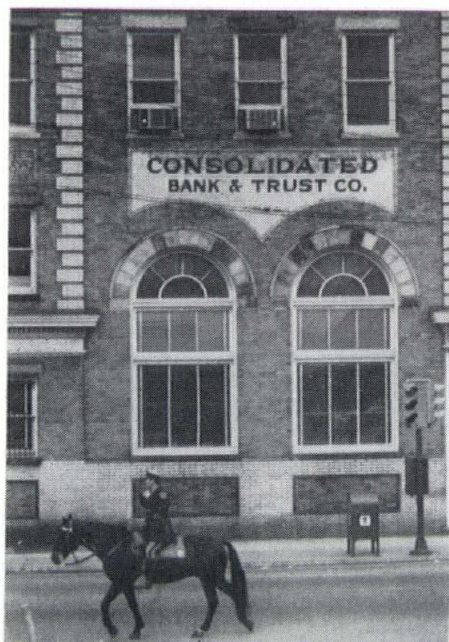

providing some privacy. The bank did not want any physical barriers erected between the bank's patrons and the officers.

The drive-up and walk-in windows are located to be convenient to the main tellers' area on the first floor. The vault is located between the tellers' area and the officers' area, in the inter-section of the west and south wings of the building. Toilets and janitors' rooms are also located in this area. A record vault and similar core facilities sit above, concealed by an elevator and a stair. A dumb waiter connects the tellers with the clerical area most closely related to them which is located directly above.

The interior is all but column free due to the use of long spans. The spans also give a spacious appearance to the interior as well as providing for greater flexibility. Spaces are differentiated by changes in ceiling height or low walls rather than full height enclosures.

The colors of the interior are mostly natural, the colors of oak, brick and wool. To this muted scheme large graphic panels have been added. The architect also did the interior design and chose brightly colored fabrics for most of the furniture.

In contrast with the angularity of the exterior, the interior was designed to be "softer." The teller's counter is oak, with rounded edges. The deal

(Continued on page 68)

THE new Consolidated Bank and Trust Company is the headquarters for the oldest black owned bank in the nation. The new structure is built across the street from the old building, which has long been a local landmark. The bank wanted a new headquarters which would be a notable contribution to the neighborhood. While the site is quite small a large portion of the site has been devoted to a plaza. The visual size of the plaza is doubled by a twenty-eight by sixty foot mirrored wall which reflects the trees and tower of the plaza.

The exterior walls are dark brick, with deeply inset windows. All windows, except the reflective wall, are bronze tinted glass in black anodized frames. The third floor penthouse is screened with a wall of painted steel decking. The building has a steel structural frame.

The triangular tower supports three clocks, each six feet in diameter made of mirrored glass. Two clocks face on-coming traffic on Marshall and First Streets, the third is off center so it can be seen from Broad Street. The ten American Hollies are to form a green umbrella over the plaza. The plaza is paved in the same brick as the bank walls.

Entering the bank through a glass vestibule one enters a two story lobby.



SHERIDAN, BEHM, EUSTICE AND ASSOCIATES

LONG BRANCH ELEMENTARY SCHOOL

HURST AND ADAMS, CONSULTING ENGINEERS, MECHANICAL

ALLISON AND MEYER, CONSULTING ENGINEERS, STRUCTURAL

INTERIOR DESIGN BY THE ARCHITECT

M. L. WHITLOW, INC., GENERAL CONTRACTOR

ANTHONY HATHAWAY, PHOTOGRAPHY

THIS school project is unique in that it combined three separately located elementary schools onto one site with an existing school which now provides educational facilities for approximately 600 pupils. The original school, located on North Fillmore Street in Arlington County, was incorporated in the new plan with some alterations and additions so that community identification could be retained and now houses those program functions which are somewhat separate from the elementary instructional spaces, such as administration, kindergarten suite and music, art and science

resource centers. New elementary instructional spaces are housed in an open plan, two-story structure grouped around a 1-1/2 story media center.

First floor elevations vary to follow the natural slope of the site; transitions between spaces being made by ramps

and steps. On the second story, ceiling heights vary. Circulation between floors is by stairs and a centrally located elevator. A corridor is used which pro-

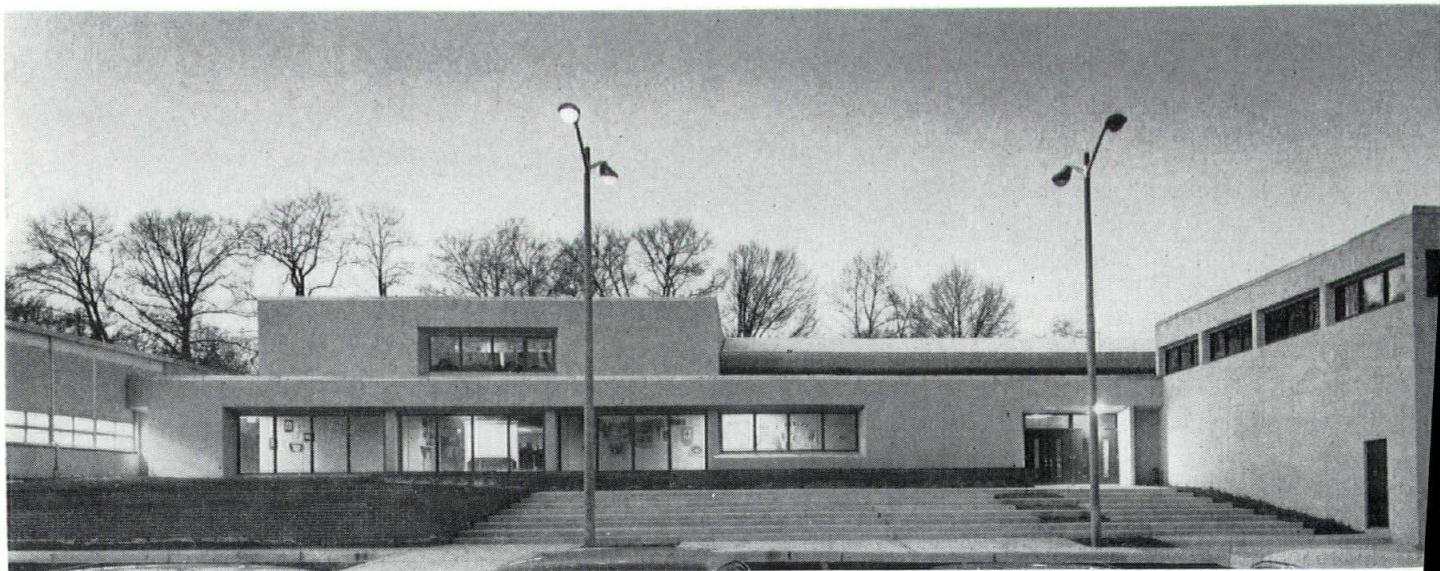

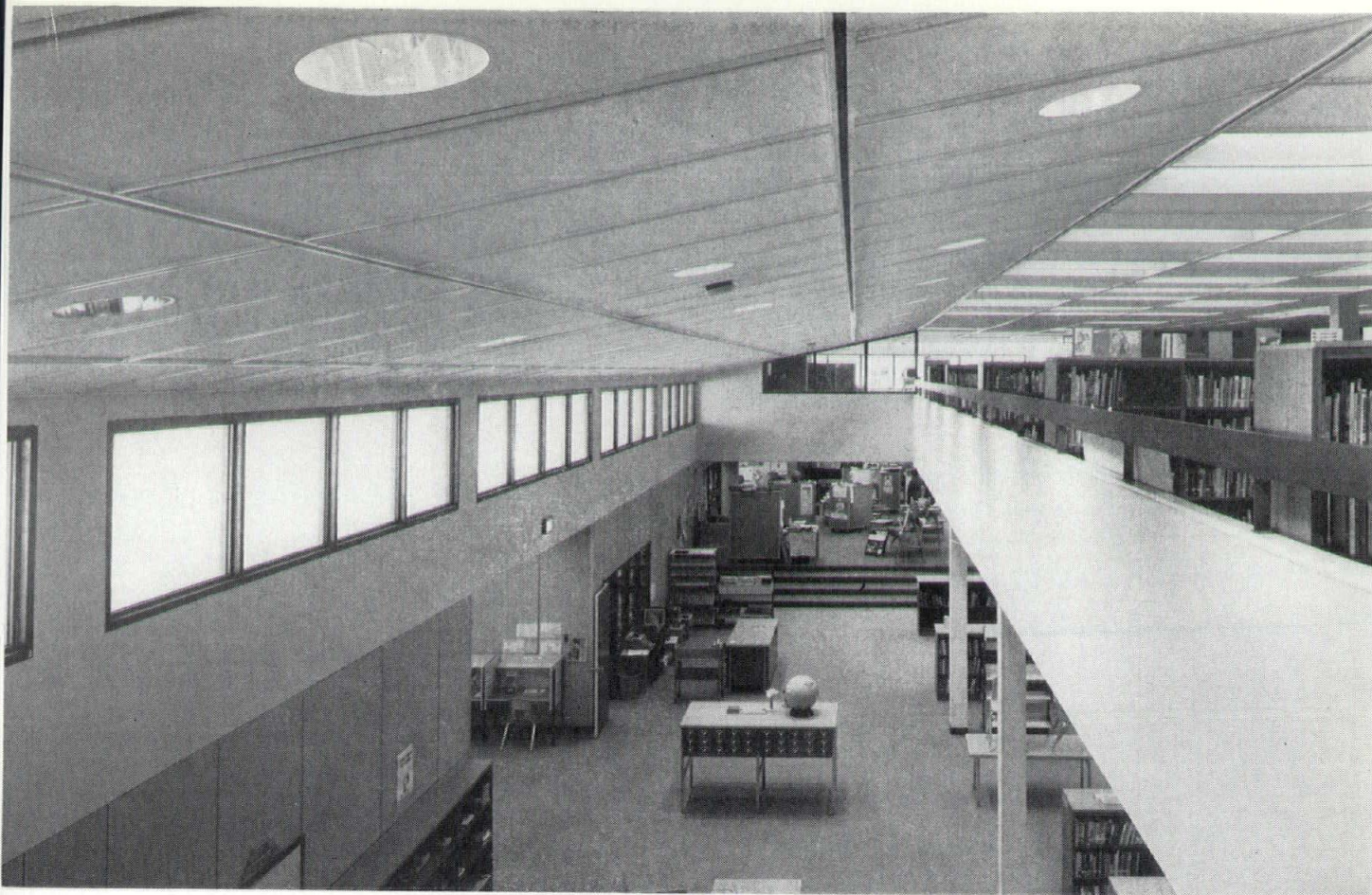

vides a noise barrier between teaching spaces and physical education and also provides an alternate means of circulation between teaching spaces. Teaching spaces are designed for a three teacher team. Each space includes a closed area for program planning, a closed instructional area and a service area containing work sinks, work counters, material storage, and connection points for audio-visual aids. All open teaching areas are carpeted and are visually separate through the use of relocatable storage units, display boards, carrels, etc. Folding gates are used to isolate areas within the school, when necessary.

Color schemes play an important factor within the schools' open plan in that they help to code functions and facilities within the building and also add to the aesthetic appeal to young children.

The new facility is designed for extended community use twelve months of the year as well as normal elementary school program activities through

the addition of a library, media center, gymnasium and open playground.

Heating and air conditioning is provided by a closed loop circulating system serving as a water source for electric heat pumps. The energy source for heating requirements is a combination of oil and electricity.

M. L. Whitlow, Inc., of Alexandria, was general contractor and also handled excavating, piling, foundations, concrete, carpentry and waterproofing.

Subcontractors & Suppliers

V. F. Pavone Construction Co., Alexandria, masonry contractor & supplier; Adams Fabricated Steel Corp., Washington, D. C., steel & steel roof deck; Anning-Johnson Co., Springfield, roof deck; Perrin & Martin, Inc., Arlington, roofing; Woodbridge Glass Co., Inc., Woodbridge, windows, window walls & glazing; and, WIBCO, Hyattsville, Md., painting & plastic wall finish.

Others were: W. T. Weaver & Sons, Inc., Washington, D. C., weatherstripping & hardware; Wayne Insulation Co., Inc., Alexandria, insulation; Southern Floors & Acoustics, Inc., Merrifield, acoustical; Dodd Brothers, Inc., Falls Church, plaster; Standard Art Marble & Tile Co., Inc., Landover, Md., ceramic tile; Marty's Floor Covering Co., Inc., Alexandria, resilient tile; Arlington Woodworking & Lumber, McLean, millwork; Roanoke Engineering Sales Co., Inc., McLean, steel doors & bucks; and, Acme Iron Works, Inc., Tuxedo, Md., handrails.

And, Becker Electric Co., Inc., Alexandria, lighting fixtures & electrical work; James E. Feeney Co., Inc., Arlington, plumbing fixtures, plumbing, air conditioning, heating & ventilating; Horner Elevator Co., Inc., College Park, Md., elevator; National Asphalt Paving Corp., Merrifield, paving; Greensteel, Inc., Springfield, chalk board; and, Robbins Sport-Tred, Memphis, Tenn., athletic surfacing.

GLAVE NEWMAN ANDERSON AND
ASSOCIATES, INC.

BEACH COTTAGE

JAMES M. GLAVE
GLAVE NEWMAN ANDERSON & ASSOCIATES, INC.
INTERIOR DESIGNER

A. B. M. CONSTRUCTION COMPANY
GENERAL CONTRACTOR





TAKING advantage of the ocean view, sun, and cross ventilation, James Glave has designed and built a cottage of superimposed geometric shapes that fit and function together as a single unit.

The design uses the typical ocean-front building restrictions of pier construction and breakaway ground floor space to dramatize the effective height and "floating" quality of the structure.

A concern over operating and maintenance costs prompted the decision to use self care materials, both interior and exterior, and eliminate the luxury of central air conditioning. Without air conditioning great care was taken to provide cross ventilation to all interior spaces. The strong geometric contradicting shapes, large wall openings, and exterior living spaces, balconies and porches, are a direct result of this need.

Basically the house in plan is a thirty-two foot square turned 45 degrees to the beach. Within the confines of the exterior walls a two-story living room has been turned an additional 45 degrees (parallel to the beach) thus providing the undulating, modeled walls of the main living level. The bedrooms have been located in the "left over" triangular spaces of the

upper level. The twisting of the simplest of geometric shapes within one another provides for dramatic interior spaces.

The main living level consists of a large living space where entertaining, dining and food preparation can all proceed simultaneously and yet remain independent of one another. The master bedroom located at this level, is the only exception to the simplicity of the square plan. The two enclosed bedrooms and the overflow "bunk loft" surround the upper level of the living room. There is a small exterior balcony reached from the second level. The ground "breakaway" level contains storage and laundry facilities.

The exterior surface of the entire structure is resawn Western Red Cedar shingles with "punched in" dark aluminum sliding windows and doors. The walls of the interior public spaces are fir plywood paneling, installed on a 45 degree angle and left natural. The private spaces are paneled in birch plywood that has been wiped with white paint. Bright colored trim and unusual object d'art enliven and provide a fun atmosphere to the entire interior.

A.B.M. Construction Company, Virginia Beach was general contractor for the project and Cedar Roofs of Richmond, supplied the cedar siding.

— HISTORIC HOUSES* IN VIRGINIA —

(Information Courtesy of the Travel Development Dept., Virginia State Chamber of Commerce)

ABRAMS DELIGHT. Winchester. Built 1754 by Isaac Hollingsworth. A reconstructed log cabin depicting the early settlers life adjacent to home. Open: May-November 9-5; Mon.-Sat.; Sun. 2-5.

ACADEMY OF MUSIC. Lynchburg. Built 1905, seats 1,000, patterned after European Opera

Houses. Example of Beaux-Arts influence. Only theatre in Virginia recognized by Virginia Historic Landmarks and listed on National Register of historic places.

ADAM THOROUGHGOOD HOUSE. Norfolk, 1636 Parish Road. Oldest brick house in America—

built 1636. Open daily, April-Nov. 30, Mon.-Sat. 10-5; Sun. 11-5. Rest of year noon-5. Ph. 464-4239.

AGECROFT HALL. Richmond, 4305 Sulgrave Road. Old English Tudor home brought from England and re-assembled. Open: Tues.-Fri. 10-4; Sun. 2-5. Ph. 353-4241.

ASH LAWN. Charlottesville, 5 mi. S.W. on County 795. Designed and built by Thomas Jefferson for James Monroe in 1798. Restored and furnished with many of Monroe's belongings. Open: daily 7-7.

BELLE GROVE. Middletown, U.S. 11. Built 1794, partially designed by Jefferson. Exhibits and crafts. Open: daily Apr.-Oct. 10-4; Sun. 1-5. Ph. 869-2028.

BERKELEY PLANTATION. Charles City, St. Route 5. Built 1726, President Harrison's home. Taps and Thanksgiving observance. Open: daily 9-5. Ph. 829-2445.

BRANDON. Hopewell, 15 mi. east on Route 10. One of the most magnificent of the James River estates, with superb gardens unexcelled in Virginia, extending to the river. Gardens open to the public.

CAPITOL. Richmond, Capitol Square. Oldest representative assembly in New World still meets in Capitol designed by Jefferson. Contains Houdon statue of Washington, and other historic works of art. Nearby Executive Mansion is one of oldest in the nation—open at different times of year.

CARTER'S GROVE. Williamsburg, Route 60 East. Mid-Eighteenth Century Plantation House described as "Most Beautiful House in America." Open: Mar.-November 9-5. Ph. 229-6883.

CHURCH HILL RESTORATIONS. Richmond, East Broad near St. John's Church. Restoration and preservation project of area filled with original houses and centering on St. John's Church.

COLONIAL WILLIAMSBURG. Williamsburg. Eighty-eight original historic homes and buildings surviving from eighteenth and early nineteenth centuries from the heart of one of Virginia's leading travel and cultural centers. Nearly 100 acres of gardens and greens are in the Historic Area.

CUSTIS-LEE MANSION (THE ROBERT E. LEE MEMORIAL). Arlington, National Cemetery. Historic house, including collection of Lee memorabilia. Open daily 9:30-6. Closed Christmas.

FORT CHISWELL MANSION. Wytheville. Built 1839, 27 rooms, 3 stories, example of self-sustaining home. Largest kitchen of early homes. Ph. 228-3211.

GUNSTON HALL. Lorton. Built in 1755, home of George Mason. Open daily except Christmas 9:30-5. Picnic area.

HAW BRANCH PLANTATION. Amelia Court House, 9 mi. N on Va. 681. Restored 18th century Georgian-Federal Mansion built by patriots Thomas and John Tabb. Schoolhouse, slave quarters, smoke house and outdoor kitchen being restored. Fields under cultivation; cattle graze on pastures developed in early 18th century. Open daily except Christmas 10-5.

HILL HOUSE. Portsmouth, 221 North Street. Early nineteenth century house featuring 150 years of gracious family living; restored garden. Open: Tues.-Sun. 2-5.

JOHN MARSHALL HOUSE. Richmond, 818 E. Marshall Street. Home of First Chief Justice, built 1790. National Historic Landmark. Open: Mon.-Sat. 10-5; Sun. 2-5; Dec.-Feb. close 4:30 p.m. Ph. 648-7998.

JUNE TOLLIVER HOUSE. Big Stone Gap, Jerome St. & Clinton Avenue. Heroine in "Trail of Lonesome Pine" lived here. Period furnishings; now an arts and craft center. Restored 1890 one-room school. Open: Mar.-Dec. 24, Tues.-Sat. 10-5; Sun. 2-6.

KENMORE. Fredericksburg, 1201 Washington St. Col. Fielding Lewis built home for bride Betty, sister of George Washington, in 1752. Georgian. Open daily 9-5. Closed Christmas and New Year's. Ph. 373-3381.

LEE HOUSE. Richmond, 707 E. Franklin St. Home of General Lee after Civil War. Open: Mon.-Sat. 10-4; Sun. 2-5. Ph. 648-8133.

ROBERT E. LEE'S BOYHOOD HOME. Alexandria, 607 Oronoco Street. Open daily 9-5.

McLEAN HOUSE. Appomattox. Where Generals Lee and Grant met on April 9, 1865. Reconstructed

UNDER NEW MANAGEMENT!

HOTEL-MOTEL WACHAPREAGUE

Catering to Sport Fishermen Since 1902

AMERICAN PLAN—Featuring Fine Old Virginia Foods Unsurpassed for Quality and Flavor

Equipped With All Facilities for Your Convenience and Pleasure

22 Sport Fishing Cruisers—100 Square Miles of Inland Fishing and Limitless Ocean Fishing With All Salt-Water Varieties

Under the Personal Direction of EMORY WEST

For Reservations — Phone 787-2105

WACHAPREAGUE, VA.

THE TAN-A-RAMA

EFFICIENCY APARTMENTS

"OCEAN FRONT NAGS HEAD"

• 20 Units Overlooking the Atlantic

- Large Fresh Water Pool
- T.V.—Air-conditioning—Ceramic Baths
- Wall to Wall Carpet

- Shopping Center, Boat Marina
- 750 Ft. Ocean Fishing Pier
- Also 100 Housekeeping Cottages

Golf Privileges extended to our guests

P. O. Box 285

KILL DEVIL HILLS, N. C. 27948

Phone 919-441-3661

TO BE AT HOME AWAY FROM HOME — Visit

Motel • **THE WARM SPRINGS INN** • Restaurant

WARM SPRINGS, VIRGINIA 24484

Telephone 839-5351



One of Virginia's exceptional Inns for a relaxing vacation on a mountain setting. Located opposite the Warm Springs mineral pools. All sports available nearby. 25 rooms with modern facilities. Distinguished for fine food and courteous service. TV and Telephone. Fully Air Conditioned.

Private meeting room for business groups, up to 35 guests.



St. Lawrence Catholic Church

REV. AUSTIN RYDER, *Pastor*

Phone 703-971-4378

6222 Franconia Road

FRANCONIA, VIRGINIA

AVAMERE HOTEL

AMERICAN PLAN

2604 OCEAN AVE.

"On the Ocean at 26th St."

FREE ADJACENT PARKING

C. J. SMITH, MANAGER

For Complete Information and Reservations DIAL 428-2112

58 OUTSIDE ROOMS WITH BATHS • ELEVATOR SERVICE
CONVENIENT TO SHOPPING DISTRICT • SPACIOUS LOBBY AND PORCHES
MODERN DECOR • ALL SPORTS • CLUB PRIVILEGES

VIRGINIA BEACH, VIRGINIA

tion. Walking E from house, past Court House and about 100 yards along Stage Road past county jail is Surrender Triangle where Confederate soldiers stacked arms after surrender.

ARTHA WASHINGTON INN. Abingdon. Home of Gen. Francis Preston; built by his wife, Sallie Buchanan Campbell Preston, daughter of Gen. William Campbell, sister of Patrick Henry about 1830-1835.

MARY WASHINGTON HOUSE. Fredericksburg, 1200 Charles St. Last home of George Washington's mother, built in 1772. Authentic 18th century home and garden. Open daily 9-5, closed Dec. 25-26 and Jan. 1-2. Ph. 373-8939.

MASONIC LODGE #4, A.F. & A.M., Fredericksburg, 803 Princess Anne St. Bible and Minute book on display when George Washington became Mason.

MICHELLE TAVERN AND MUSEUM. Charlottesville. Old pre-revolutionary inn, operated by Patrick Henry's father.

MONTICELLO. Charlottesville, 3 mi. SE on Va. 53. Thomas Jefferson designed and built his 18th century home. Exhibits inventions and home. Open daily: Mar.-Oct. 8-5; Nov.-Feb. 9-4:30. Ph. 295-2657.

MONTPELIER. Orange. Home of James Madison. House is private. Graveyard with graves of James and Dolley Madison is open to public daily during daylight hours.

MORVEN PARK. Leesburg, Route 698 N. Built 1780's. Home of Virginia Governor Davis. Closed Mon.-Tues. Open: Apr.-Oct. 31, 10-5.

MOUNT VERNON. Alexandria, 9 mi. S. on Mt. Vernon Memorial Highway. Home of George Washington. Built 1799. Open daily Mar.-Sept. 9-5; Oct.-Feb. to 4 p.m.

MYERS HOUSE. Norfolk, 232 East Freemason St. Built 1791. The same family lived here until 1931. Open daily: Apr.-Nov. 30, Mon.-Sat. 10-5; Sun. 11-5. Rest of year Noon to 5. Ph. 622-4133.

DAK HILL. Aldie. Built 1821. Home of President James Monroe. Open during Garden Week, special occasions and by appointment. Ph. 777-1246.

DATLANDS. Leesburg, U. S. 15 S. Property of National Trust. Built 1800 by son of Robert Carter. Open: Apr.-Oct. 31 daily 10-5; Sun. 1-5.

PASCO HERBERT HOUSE. Hampton, Blackbeard's Point, off Ivy Home Road. Only surviving 18th century home in Hampton. National Historic Landmark. Being restored, and with archaeological studies conducted in preparation for a museum. Ph. 723-1497.

PELISO. Orange. Center built 1806, two wings 1825. Lafayette entertained here. Used as hospital during Civil War.

POINT OF HONOR. Lynchburg, Cabell Street. Federal style dwelling, built 1806. Not open to public. Restoration drive underway.

POPE-LEIGHY HOUSE. Woodlawn, near Mt. Vernon. Designed by Frank Lloyd Wright and owned by the National Trust. Open weekends 9:30-4:30.

RAMSAY HOUSE. Alexandria, 221 King St. Oldest house in Alexandria; owned by William Ramsay, Alexandria's first and only Lord Mayor. Now home of the Alexandria Visitor Center.

RED HILL. Brookneal, 3 mi. E on Va. 600. Last home and burial place of Patrick Henry. Restoration of family cottage, cook's cabin, smokehouse, stable, kitchen.

RISING SUN TAVERN. Fredericksburg, 1304 Caroline St. Built by George Washington's brother, Charles, in 1760. Meeting place for early patriots. Open daily 9-5. Ph. 371-1494.

ROLFE-WARREN HOUSE. Surry, Route 31. Built 1652 by son of Pocahontas. Architectural masterpiece of colonial period. Open: Apr.-Oct. 31, 9:30-5.

SCOTCHTOWN. Hanover County, Rt. 2, Box 80, Beaverdam. Built 1719. Early plantation and home of Patrick Henry. Also girlhood home of Dolley Madison. Open: Apr.-Oct., Wed., Fri., Sat. 10-5; Sun. 2-5.

SHERWOOD FOREST. Charles City, Va. Route 5. House belonging to President John Tyler. Open: Mon.-Sat. 9-5. Ph. 829-2012.

SHIRLEY PLANTATION. Richmond, E. on Route 5. Built 1613, still owned by Carter family. Oldest plantation in Virginia. Lee's mother born here. Open: daily, except Christmas, 9-5.

SMITHFIELD PLANTATION. Blacksburg, ¼ mi. off US 460 Bypass. Colonial and Federal rooms. Home of three Virginia governors. Museum contains Indian artifacts. Open: Apr. 15-Nov. 15, Wed., Sat., Sun. 1-5.

STONEWALL JACKSON HOME. Lexington, 8 East Washington. Contains Jackson memorabilia. Open daily 9-5.

STRATFORD HALL. Stratford, Route 214. Home of Lees of Virginia and R. E. Lee. Open daily except Christmas 9-4:30. Ph. 493-3882.

SULLY PLANTATION. Chantilly, Route 28. Built in 1794 for Richard Bland Lee. Sully is a preservation, has not been basically changed. George and Martha Washington and James and Dolley Madison visited here.

VIRGINIA HOUSE. Richmond, 4301 Sulgrave Road

(Virginia Historical Society). Old home moved from England and re-assembled. Ph. 353-4251.

WAKEFIELD. Fredericksburg, Route 3E. Eighteenth Century; Washington's birthplace; national monument. Open: daily 9-5, summer 9-7.

WATERFORD RESTORATION. Leesburg. Restored Quaker village. There is an annual homes tour and crafts exhibit with demonstrations at the forge, and of weaving and pottery making (first full weekend in Oct.). Open: Sept. Sat.-Sun. and holidays, noon-5. Closed rest of year.

WESTOVER PLANTATION. Charles City, Va. Route 5. Built 1730 by Col. Byrd who also founded Richmond. Garden open daily 9-5.

WILLOUGHBY-BAYLOR HOUSE. Norfolk, 601 E. Freemason St. Late 18th century house owned 200 years by same family, example of merchant's home. Open daily: Apr.-Nov. 30, Mon.-Sat. 10-5; Sun. 11-5; rest of year, noon-5. Ph. 623-7841.

WILTON. Richmond, South Wilton Road. Early home of era. Open: Tues to Sat. 9-5; Sun. 3-5; Dec. to Feb. 9-4 and Sun. 2-4. Closed July and August (Sundays) and national holidays. Ph. 282-5936.

WOODLAWN PLANTATION. Mt. Vernon, U.S. Route 1. Built 1802-1805. Designed by Dr. Wm. Thornton for Washington's nephew, Maj. Lawrence Lewis, who married Eleanor Parke Curtis. Owned by National Trust and contains some original furnishings. Open daily except Christmas 9:30-4:30.

WOODROW WILSON BIRTHPLACE. Staunton, 24 North Coalter Street. Birthplace of 28th President. Open: Mon.-Sat. 9-5, Sun. 1-5. Ph. 885-0897.

* Virginia's treasury of architecture is so extensive that it requires a separate publication. Please write to Virginia Museum of Fine Arts Publications Desk, Boulevard and Grove, Richmond, Va. 23221 for "Architecture in Virginia" by William B. O'Neal (Walker & Co., Inc., New York), 192 pages, \$2.95.

Visit the

CARY COURT SHOPPING CENTER

Phone 804-353-1849

3100 West Cary Street

RICHMOND, VIRGINIA



BIRCHWOOD MOTEL

27 Units

Turn Right When You Enter Town—Located near the Pony Corral & Carnival Grounds near Assateague Island—Fine Beaches Minutes Away. Heated and Air Conditioned with Color TV — Pool — Good Fishing

Call 804-336-6133

573 S. Main St.

Chincoteague, Va.

Nearby, Natural Skyline Drive

IN SHENANDOAH NATIONAL PARK

Refreshing relaxing and remarkably close to home . . . that's Skyline Drive in Virginia. Remarkably economical too, when you stay at Skyland or Big Meadows . . . rustic lodges located in the heart of beautiful Shenandoah National Park. Enjoy fine food and charming accommodations. Nature trails, horseback riding, mountain climbing . . . craft shops, campstoves, camping and picnic areas, gasoline stations for your convenience.

Superb facilities for large or small conventions, sales meetings, training sessions.

Come enjoy nearby, natural Skyline Drive. For complete details just fill out the coupon and mail it today, or call 703/743-5108, or in the Washington, D.C. area call 202/293-5350.

ARA Virginia Sky-Line Co., Inc.
P.O. Box 727 Luray, Virginia 22835

Name _____ Street Address _____
City _____
State _____ Zip _____ Telephone _____

Trumbo Electric Inc.

Electrical Contractors

St. Reg. #8485

COMMERCIAL

INDUSTRIAL

INSTITUTIONAL

Telephone 703-896-7095

P. O. Box 38

Broadway, Virginia 22815



Get Our Quote for the Best

Tank Maintenance

Cleaning • Painting
Repairing • Inspecting

Phone, Wire, or Write

Dominion Tank & Iron Company, Inc.

Box 2044, Petersburg, Va. 23803

Phone 732-6550

BRUCE SCOTT CONSTRUCTION



GENERAL CONTRACTING
450 WEST BROAD STREET
FALLS CHURCH, VA. 22046
TELEPHONE 703/532-4315

J. J. BERRY & SON, INC.

Painting Contractors

RESIDENTIAL — COMMERCIAL
INDUSTRIAL

Phone 703-671-1833 3520 S. Fourmile Run Drive
ARLINGTON, VA.

Scruggs Masonry Corp.

General Contractor

COMMERCIAL — INDUSTRIAL

Dial 746-7873
1019 Elm Drive
Mechanicsville, Va. 23111

AUTHORIZED MANUFACTURER OF
Formica Clad LIFESEAL Interior Doors
Prefit and Premachined to your Specifications

Sold Only Thru Recognized Dealers By

E. B. Endres Lumber Co.

P. O. Box 396

Huntingdon, Pa. 16652

Phone (814) 643-1860

Virginia Roofing Corporation

Phone 751-3200
800 S. Pickett Street
ALEXANDRIA, VA. 22304



NORTHSIDE ELECTRIC COMPANY ELECTRICAL CONTRACTORS

713 West Broad St.

Richmond, Virginia

Founded 1878

(Continued from page 19)

AIA ELECTS HONORARY FELLOWS

■ The American Institute of Architects has announced the election of 11 architects from other countries as Honorary Fellows of the Institute.

Elected by the Board of Directors of the national professional society were: **Luís Barragán**, Mexico; **Henryk Buszko**, Poland; **Juan José Casal Rocco**, Uruguay; **Allan F. Duffus**, Canada; **Alex Gordon**, England; **Colin Laird**, Trinidad; **Dr. Hans Bernard Reichow**, West Germany; **André Remondet**, France; **Dr. German Samper Gnecco**, Colombia; **Peter Shephard**, England; and **Michel Weill**, France.

The title of Honorary Fellow is reserved exclusively for architects of esteemed character and distinguished achievement who are not U. S. citizens and do not practice in this country or its possessions. The 1974 recipients will be invested during the annual convention of the Institute, to be held in Washington, D. C. May 19-23.

Luís Barragán, one of Mexico's outstanding architects and city planners, is perhaps best known for his design and development of Pedregal Gardens, a residential section carved from 5,000-year-old lava fields near Mexico City. Strongly influenced by public

and private gardens in Europe and North Africa, Barragán became interested in building and landscaping homes in the volcanic area in 1949.

Educated as an architect and civil engineer in his home state, Guadalajara, he now lives in Mexico City where his own home reflects the design principles that distinguish his work: the use of space and light as integral parts of design, intense colors and texturally rich materials, and private gardens as focal points for living areas.

Principal developer and designer of residential areas such as Satellite City, near the University of Mexico, Barragán has also served as landscape and artistic consultant on major architectural projects including Mexico City's Camino Real Hotel and the Salk Institute in La Jolla, Calif.

Henryk Buszko, president of the Polish Architects Association and member of the Board of the International Union of Architects, has in his 40-year professional career designed more than 200 projects, including housing developments, cultural facilities, hotels, and health-care and sports facilities.

His major projects, many of which have won awards in his native Poland, have been featured in international architectural publications. These include "Bederowiec," a housing development for 45,000 inhabitants; a theatre and community center in Rybnik; a nursing home for miners in Szczawnica; and a tourist hotel in Chorzów. He has also been active in the field of new town planning and serves frequently as a judge in national and international town planning competitions.

Juan José Casal Rocco of Montevideo, Uruguay, has studied architectural design all over the world and, through his professional practice and teaching, has influenced architecture throughout Latin America. He presently serves as secretary-general of the Panamerican Federation of Architects Associations and is editor of its bilingual newsletter.

A graduate of the Faculty of Architecture of Montevideo in 1943, Casal Rocco has received, among other honors, the Faculty Grand Prize, its highest award, which enabled him to study schools, hospitals, museums and public buildings in the United States, Great Britain, and Europe. As a teacher he has directed groups of architecture students in these same countries as well as Latin America.

Delegate to many international architectural conferences and honor-

ARCHITECTURAL PRECAST CONCRETE

CAST A STONE

PRODUCTS COMPANY, INC.

1309 KIRKLAND ROAD, RALEIGH, NORTH CAROLINA 27603, PHONE 919/834-6471

ary member of almost every professional architectural society in Latin America, he has designed exhibition halls, factories, apartment complexes, and the library and office facilities for the Legislative Council in Montevideo.

Allan F. Duffus, president of the Royal Architectural Institute of Canada, received his Bachelor's degree in architecture in 1938 from McGill University, Montreal. After war-time service in the Royal Canadian Navy, he began his professional practice in Halifax, Nova Scotia. He was elected to the Royal Institute College

of Fellows in 1956 and he served as its dean from 1969 to 1970.

As senior partner in the firm of Duffus, Romans, Kundzins, Rounsefell, Architects & Consulting Engineers, he has been responsible for major projects in the Atlantic regions such as the Izaak Walton Killam Hospital for Children and the Interprovincial School for the Deaf. President of the Heritage Trust of Nova Scotia and former member of the region's landmark commission, he is presently in charge of a project to restore 28 historic buildings on the Halifax waterfront.

P. C. GOODLOE & SON

EXCAVATING & ROAD BUILDING

Phone 703-373-5863

1112 Kings Highway

Fredericksburg, Va.

SPAULDING LUMBER CO., INC.

Dial 804-372-4378

CHASE CITY, VIRGINIA

500 Million years young - - -

NATURAL SLATE

An ageless beginning - - - yet today Natural Slate is "of age" in the modern designing trend. Its neutral color and velvet-like finish complement perfectly today's colorful decorating schemes.

Only a product of Nature can provide such dependable service under hard usage conditions. Natural Slate is sanitary, durable, strong, non-absorptive and will not contract or expand.

For your protection insist on Slate quarried in Pennsylvania, U.S.A.

**NATURAL SLATE BLACKBOARD CO.
and THE STRUCTURAL SLATE CO.
PEN ARGYL, PENNSYLVANIA**

Alex Gordon, past president of the Royal Institute of British Architects (RIBA) and of the South Wales Institute of Architects, completed his architectural studies at the Welsh School of Architecture, Cardiff (now part of the University of Wales Institute of Science and Technology). A member of the Royal Engineers during World War II, he was involved with several post-war projects in the Middle East.

In partnership with T. Alwyne Lloyd, Gordon was awarded two RIBA Bronze Medals, for a sports pavilion at the University College of South Wales and Monmouthshire, and for a Lutheran Church in Cardiff. Since 1961 Gordon's present firm, Alex Gordon and Partners, has received eleven further recommendations and awards for work in such areas as housing, schools and universities, buildings and complexes for light and heavy industry, and commercial, sports and cultural buildings.

Colin Laird, Port-of-Spain, Trinidad, West Indies, has long been recognized as one of the most outstanding architects in the Caribbean. A naturalized citizen of Trinidad, Laird studied at the Polytechnic School of Architecture, London, and taught architecture in the United Kingdom. His many awards include the Soane Medal, the highest design prize offered by the Royal Institute of British Architects (1949).

Since establishing private practice in Trinidad in 1952, Laird has designed a variety of buildings, including factories, churches, schools, hotels, hospitals, office buildings, cinemas, banks and government buildings. He has consistently won awards in each category.

Recipient of a Rockefeller scholarship for study of U. S. theatre design in 1960, Laird designed the Little Carib Theatre and the open air drama theatre for the West Indiana Festival of Arts. In 1956 his design for Queen's Hall, a cultural center in Port-of-Spain, won first prize in open Caribbean competition.

Dr. Hans Bernhard Reichow, 71, of Hamburg, West Germany, has had a long and distinguished career as an architect and town planner. Educated at technical colleges at Munich and Danzig, he earned a doctoral degree in engineering in 1926.

Through his private practice and as director of planning in Dresden, Braunschweig, and Stettin until 1945, Dr. Reichow acquired broad experience in the field of planned communities. In 1953-54 he served as architect for the "garden city" of Hohnerkamp at Hamburg-Bramfeld. A pioneering feat in town planning, housing policy and finance policy this greenbelt town was the first privately financed and privately leased large-scale housing estate in the Federal Republic of Germany. Serving as an innovative approach to post-war reconstruction, Dr. Reichow's work set precedents for subsequent planned towns all over the world.

Among his honors are the Great Order of Merit of the Federal Republic of Germany (1966) and the George Dehio Prize for History of Culture and Humanities (1967).

André Remondet of Paris, France, is an architect of international renown. Educated at the Ecole des Beaux Arts, Remondet won many scholastic awards, including the 1936 Premier Grand Prix de Rome. His travels took him to New York, where he worked with Max Abramovitz, and later, to Mexico and North Africa where he studied archaeology.

After distinguished military service in World War II, for which he won both his own country's Legion of Honor and the American Bronze Star, Remondet was named Chief Architect for Civilian Buildings and National Palaces and played a leading part in France's post-war reconstruction. He has designed schools, sports and recreational centers, large housing developments (including town planning projects), factories, hospitals and churches.

Remondet is a member of the French Academy of Architects and the

French Academy of Architects and the ident of the Franco-British Union of Architects, and secretary-general of the International Union of Architects.

Dr. German Samper Gnecco is a partner and director of projects in the firm of Esguerra Saenz Urdaneta Samper in Bogotá, Colombia. A graduate of the Universidad Nacional de Colombia in 1947, Dr. Samper worked with famed architect Le Corbusier on plans for the city of Bogotá and the planned community of Chandigarh, India.

He has served as dean of the Faculty of Architecture at the University

of the Andes, and is a member of the city council of Bogotá. Besides architectural projects such as the housing section of the Central Mortgage Bank, his activities have included presidency of the Colombia Society of Architects and honorary membership in architectural societies in Bolivia, Chile, Puerto Rico, Mexico and Brazil. In addition, he is editor of the Review of the Interamerican Society for Planning.

Dr. Samper currently represents Colombia on the directors council of the Pan-American Federation of Architects Associations.

Kilmarnock, Va.

804-435-3166

Tappahannock, Va.

804-443-2804

G. C. DAWSON, REALTOR

RICHMOND PAINT, INC.

Benjamin-Moore Paint

Graco Spray Equipment

Wall Coverings

3610 Mechanicsville Turnpike, Richmond, Va. 23223

CEDAR ROOFS OF RICHMOND, INC.



Roofing Contractors

RESIDENTIAL & COMMERCIAL

WHOLESALE & RETAIL

1st & Hull Streets

Phone 804-232-1229

RICHMOND, VA.

Serving Central & Southern Virginia

**BROOK HILL CONSTRUCTION CORP.
OF VA.**

TRAFFIC SIGNAL INSTALLATION & MAINTAINANCE
ROADWAY LIGHTING—ELECTRICAL WORK

Phone 804-266-2561

1220 Mountain Road
RICHMOND, VIRGINIA

ZACK V. TAFT & CO., INC.

Paving Contractors

RESIDENTIAL—COMMERCIAL—INDUSTRIAL

Driveways—Parking Areas—Curbs—Grading

804-499-0941
185 Mac Street
Virginia Beach, Virginia

804-485-5564
2832 S. Military Hwy.
Chesapeake, Va.

ADVANCE ELECTRIC SUPPLY CO.

*Lighting Fixtures—Appliances
Electrical Accessories*

601 WEST CARY STREET

RICHMOND, VIRGINIA 23220
PHONE 804-649-7084

**B. F. DIAMOND
CONSTRUCTION COMPANY,
INC.**

St. Reg. #5654

**Bridges, Tunnels, Wharfs, Piers,
Dredging & Other Marine
Construction**

Phone 804-583-5267

P. O. Box 6026

Home Office—Savannah, Georgia

Norfolk, Va.

Peter Shephard, professor of architecture and environmental design at the University of Pennsylvania and dean of its Graduate School of Fine Arts, is a native of Liverpool, England, where he graduated with First Class Honors from the University of Liverpool's School of Architecture in 1936.

A member of the design group which prepared the Greater London Plan during post-war reconstruction, Shephard authored sections on Hatfield and Ungar New Towns; he also contributed to the original master plan for Stevenage New Town and served as its deputy chief architect.

In private practice he has designed award-winning housing for municipal authorities in London and elsewhere, master plans for schools and universities (including Oxford), and landscaping and planning for various exhibitions and for the London Zoo. He is a former president of Royal Institute of British Architects (1969-1971). Mr. Shephard has published books on gardens and landscape architecture.

Michel Weill, architect and town planner, has been active in many programs of the International Union of Architects of which he is presently secretary-general. A member since 1966, he has served as French representative to UIA congresses in Moscow, London, Cuba, and Budapest.

Born in Paris, Weill studied at the Ecole Nationale Supérieure des Beaux-Arts and the Town Planning Institute of the University of Paris. Former first vice president of the General Federation of French Architects (1965-1968), he is also a member of the Order of Architects and the French Society of Town planners.

Weill has won architectural prizes in France and in West Africa. His principal works include designs for individual houses, banks, residential blocks, industrial complexes, and a nuclear research center. In 1962 he was one of the recipients of the R. S. Reynolds Memorial Award for distinguished architecture using aluminum.

AIA WHITNEY YOUNG AWARD GIVEN POSTHUMOUSLY TO STEPHEN CRAM

The American Institute of Architects has announced that its third annual Whitney M. Young Jr. Citation has been awarded posthumously to Stephen van Daalen Cram.

The citation, named in honor of the late director of the National Urban League, recognizes the tireless and widespread service Cram rendered to minorities and the disadvantaged during his tragically short career.

A graduate of Cornell University's School of Architecture in 1968, Cram began his work in architecture as a VISTA volunteer in Pikeville, Ky. There he captained its Model Cities program, developing a self-help housing construction method which HUD studied for its Operation Breakthrough.

In 1969 Cram joined the AIA national staff as VISTA coordinator and immediately urged the development of Community Design Centers, an Institute program which provides professional architectural and planning services on a voluntary basis to neighborhoods which could not otherwise afford them.

He was a vital part of the AIA's human resources program, working to provide more scholarships, on-the-job training, career guidance to minorities, and to investigate constraints to building for the poor.

At his death in February 1973, Cram was an architectural designer with Robert J. Nash and Associates, Washington, D. C.

AIA MEDAL FOR RESEARCH AWARDED TO RALPH KNOWLES

Ralph Knowles, professor of architecture and acting dean at the University of Southern California School of Architecture and Fine Arts, has been selected to receive the 1974 Med-

al for Research by The American Institute of Architects.

The medal is awarded annually to an individual or organization for distinguished achievement in research in architecture or the environment.

For more than 12 years Knowles has conducted research into the effects of climate, new technology, and energy consumption on the configuration of buildings and the use and development of land. A pioneer in the fields of ecology and energy conservation, he has not only taught methods of rational and humane design, but has also applied them in building projects across the nation.

Knowles holds a bachelor's degree in architecture from North Carolina State School of Design and a master's degree from MIT. Recipient of numerous grants for research, he has published his findings extensively in magazine articles and books.

ARCHITECTURE CRITICS' MEDAL AWARDED TO WALTER McQUADE

The American Institute of Architects announced that its Architecture Critics' Medal has been awarded to Walter McQuade, well-known architectural critic.

The medal is given annually by the Institute to honor a distinguished career in architectural criticism.

As an architect (elected a Fellow of the AIA in 1967) McQuade brings to his writing a thorough knowledge of design and construction; as a writer and critic he has contributed significantly to the understanding of architecture throughout the world.

McQuade has probably reached more readers than any other architectural critic. His articles, beginning when he joined the staff of Architec-

**Capital
Masonry
Corp.**

"BUILD WITH BRICK"

BRICK CONTRACTOR

2308 ANNISTON ST. • RICHMOND, VIRGINIA 23223 • PHONE: 649-7636

S. LEWIS LIONBERGER CO.

- General Contractor -

Commercial and Industrial



STEEL BUILDINGS

P. O. Box 1091
2714 Roanoke Ave., S.W.



Telephone 342-8984
ROANOKE, VA. 24005

FRANK B. McALLISTER

INCORPORATED
General Contractor

St. Reg. #
7434



COMMERCIAL
—
INDUSTRIAL

OFFICE

122 Agency Avenue P. O. Box 9041
Richmond, Virginia 23225
Phone 233-9228

AIRWAY SHEET METAL COMPANY, INC.

Sheet Metal Fabrication

COMMERCIAL — INDUSTRIAL

Phone 703-759-3242
721 Walker Road Great Falls, Va.

ANNANDALE MILLWORK CORP.

Routes 15 & 55
P. O. Box 38
Phone 591-7304
Haymarket, Va. 22069

*Prefab Stairways &
Prehung Door Units
Stock and Special Millwork*

J. W. CREECH, INC.

General Contractor

St. Reg. #8639

COMMERCIAL



INDUSTRIAL

INSTITUTIONAL

Phone 804-420-0225

5659 Va. Beach Blvd. Norfolk, Va. 23502

CHAS. LAFFERTY AND SONS, INC.

Electrical Contractors

INDUSTRIAL — COMMERCIAL — UTILITY

Residential Lighting Consultant

Electrical Heating Installation & Maintenance

No Job Too Small — No Contract Too Large

24 Hour Emergency Service

Dial 703-943-5536
600 N. Delphine Ave. Waynesboro, Va.

C. H. LAWSON, INC.

General Contractors

COMMERCIAL — INDUSTRIAL — RESIDENTIAL

Specializing in

Site Clearing & Excavation

Phone 804-229-3232 Waller Mill Road
WILLIAMSBURG, VA.

HAMNER SOUND, INC.

Rauland Sound Systems

Closed Circuit Television

Blonder-Tongue Antenna Systems

Phone 804/329-1826 407 E. Laburnum Ave.
RICHMOND, VIRGINIA

Sales — Service — Rental

LANE BROTHERS

INC.

St. Reg. #5492

PAINTING ■ WALL COVERING
CONTRACTORS

210 East Brookland Park Boulevard
Phone 329-0543 Richmond, Va. 23222

al Forum in 1947, have been published in such national magazines as the Nation, Fortune, Life, and Reader's Digest, and the AIA Journal.

His other publications include "Schoolhouse" (1958), "Cities Fit to Live In" (1972), an anthology of writings on the urban environment edited by McQuade and "The Threatened City" (1967), a report he wrote as a member of the Paley Committee, appointed by Mayor John Lindsay to study the urban crisis in New York City. McQuade was subsequently named to the City Planning Commission on which he served for several years, implementing the committee's recommendations.

A graduate of Cornell University, McQuade is a member of the Board of Editors of Fortune magazine.

DAVID HIRSCH WINS AIA PHOTOGRAPHY MEDAL

David Hirsch of New York, N. Y., has been selected to receive the 1974 Architectural Photography Medal of the American Institute of Architects. The award is given in recognition of distinguished achievement in architectural photography. It will be presented to Hirsch during the AIA's annual convention May 19-23 in Washington, D. C.

An architect as well as a photographer, Hirsch brings to his work the principles and discipline of a designer's point of view. Additional background in journalistic photography is reflected in his dramatic use of light and shadow to express a structure's relationship to its environment. Hirsch's color photography is also distinctive for its subtlety.

A graduate of Harvard, Hirsch was on the staff of the Harvard Crimson. His interest in architectural photography led him to complete his architectural studies at Harvard's Graduate School of Design. Hirsch is now involved in urban design for the mayor's office in Brooklyn, N. Y., while he continues to contribute to Progressive Architecture and other professional magazines.

tell the Virginia Story

**ARCHITECTS
SERVICES
DON'T COST ...
THEY PAY!**

J. L. Parker

Electrical Contractor

- RESIDENTIAL
- COMMERCIAL
- INDUSTRIAL
- FIXTURES
- WIRING
- REPAIRS

For Estimates
Phone 329-5557

3722 Vawter Ave.
RICHMOND, VIRGINIA

HAMMOND MASONRY CORP.

Masonry Contractors

St. Reg. No. 5348

Phone 737-6087
SANDSTON, VA. 23150

PORTSMOUTH PAVING COMPANY

CURBING & PAVING
CONTRACTORS

Phone 804-397-2375
George Washington Highway
PORTSMOUTH, VIRGINIA
An Equal Opportunities Employer

Growing with and contributing to the economy of Winchester

Baker & Anderson Electrical Co., Inc.

ELECTRICAL CONTRACTORS

Serving This Community Over 30 Years

27 N. Braddock Street

WINCHESTER, VA. 22601

Phone 662-3407

Hicks & Ingle Co. of Virginia, Inc.

Mechanical Contractors

St. Reg. #6805

1011 Sunset Drive

NORFOLK, VA. 23503

Phone 583-0143

H. A. Lucas & Sons, Inc.

St. Reg. 4948

General Contractor

5320 Williamson Road
Dial 703-366-3437
ROANOKE, VA. 24012

Edward van Laer Incorporated

St. Reg. #898



General Contractor

415 National Bank Building
Charlottesville, Va. 22901

Phone
804/295-5156

CENTRAL GLASS COMPANY OF VIRGINIA, INC.

Glazing Contractors

COMMERCIAL — INDUSTRIAL

Phone 703-669-1128
Commonwealth & Sycamore St.
BRISTOL, VIRGINIA

R. H. Mitchell & Son

SINCE 1914

Plastering Contractors

ORNAMENTAL — STUCCO — ACOUSTICS

Phone 703-920-2317

1833 Columbia Pike

ARLINGTON, VA. 22204

JOHN W. TIEDER, INC.

Electrical Contractors

Dial 301/228-5262
or Write

P. O. Box 653
Cambridge, Maryland 21613

TOSALMA STONE QUARRY & SHRUB FARM

Route 3—Box 250-A Phone 798-5410 Glen Allen, Va.

Colorful Gneiss for Buildings, Fireplaces
Dry Walls, Patios, Fountains and Walks

Lasting Beauty With the Least Maintenance

Cochran Construction Company

General Contractors

— COMMERCIAL —

Phone 804-826-2510
701 Industry Drive Hampton, Va.

BASS CONSTRUCTION CO., INC.



General Contractors
RICHMOND, VIRGINIA

A. S. Pugh Roofing Co.

Roofing & Sheet Metal Contractors

COMMERCIAL — INDUSTRIAL — RESIDENTIAL

408 N. Main St. Phone 792-1422
DANVILLE, VA. 24541

FOR THE RECORD



Richard E. Athey (2nd from left), President of Webb and Company, Inc., is congratulated by S. Mason Carbaugh, (right), Virginia Commissioner of Agriculture and Commerce, on awards won by the advertising agency for its agricultural television commercial. Looking on are James A. Nolen (left), Vice President and Agricultural Services Officer, Fidelity National Bank, Lynchburg, and Roie M. Godsey, Chairman of the Virginia Agricultural Foundation and Senior Vice President, Virginia National Bank.

Virginia Agriculture Commercial Wins Eight Awards

A television commercial produced by Webb & Co., Inc., a Richmond advertising agency, for the Virginia Agricultural Foundation has won its eighth award in regional, national and international competition.

The 60-second TV spot was highlighted at the third annual Agribusiness Appreciation banquet at the John Marshall hotel in Richmond, sponsored by the Virginia Agribusiness Council. More than 1,000 agricultural

and political leaders from across Virginia attended, including Governor Mills E. Godwin, Jr.

The commercial, which emphasizes agriculture's importance to the nation's economy, was produced in cooperation with the Agribusiness Council's Public Communications Committee, chaired by James A. Nolen, Vice President and Agricultural Services Officer, Fidelity National Bank, Lynchburg, Va.

The commercial has won more honors for creative and technical excellence than any agricultural film ever produced, Webb & Co., Inc., reported. A companion newspaper advertisement has won four similar awards.

Awards won by the TV spot include gold medals from the Atlanta International Film Festival and the Southern Creativity Show, first place awards at the U. S. Television Commercials Festival, the National Agricultural Marketing Association Awards and the Richmond Advertising Club Awards, and a silver medal from the 16th annual International Film and TV Festival of New York.

It was also awarded a first place certificate at the Virginia Museum Designers Show, a certificate of excellence in International Broadcasting Awards competition, and the Award of Excellence in the Third District, American Advertising Federation.

The awards were presented to Roie M. Godsey, Chairman of the Virginia Agricultural Foundation, at the annual appreciation dinner.

The Most Complete Line of CONSTRUCTION EQUIPMENT & SUPPLIES in Virginia

THE COMPANY "Everything For The Contractor"
McILHANY EQUIPMENT COMPANY
INCORPORATED

ROANOKE

14th St. & Center Ave., N. W.
(703) 342-8991

RICHMOND

2104 N. Hamilton
(804) 353-3933

LYNCHBURG

3420 Odd Fellows Rd.
(804) 845-5981

NEWPORT NEWS

499 Muller Lane
(804) 877-9261

VIRGINIA BEACH

5017 Cleveland Street
(804) 845-5981



SERVING
THE EASTERN
UNITED STATES

MODULAR HOMES AND APARTMENTS
PANELIZED HOMES — REAL ESTATE

P. O. Box 5511

Phone (703) 632-7101

MARTINSVILLE, VIRGINIA 24112

WILLIAM E. BOOKHULTZ & SON, INC.

St. Reg. #2872
OVER 50 YEARS OF SERVICE

Plumbing — Heating — Air Conditioning — Ventilating
31 Grant Circle NW WASHINGTON, D. C. Phone (202) 726-6287

Roy H. Davidson Electric Co., Inc.

Electrical Contractors

COMMERCIAL — INDUSTRIAL

Phone 703-273-6600

3168 Campbell Dr.

FAIRFAX, VIRGINIA

T. H. Maddux and Co., Inc.

LUMBER — MILLWORK — BRICK — BLOCK
BUILDING MATERIALS

Phones
(Met) 471-9250 364-4231
Marshall, Virginia 22115
ELMO E. BALL, III, Pres.

FRAZIER CONSTRUCTION CO.

General Contractors

COMMERCIAL — INDUSTRIAL

Phone 804-369-5666

U. S. 29 North

Altavista, Va.

Fairfax Tile & Linoleum Company



Phone 703-273-4009 8002 Haute Court
SPRINGFIELD, VIRGINIA

George B. Flowe

Painting Contractor

St. Reg. #9174

COMMERCIAL — INDUSTRIAL

705 Industry Dr.
Phone (804) 838-8821
Hampton, Va. 23361

WAYNE INSULATION CO.

W. M. WHITLOW, Prop.

HOME—COMMERCIAL—INDUSTRIAL
New & Old Construction

OWENS-CORNING
FIBERGLAS
TM REG US PAT OFF

WICOR
WATERPROOF
UNDERGROUND
INSULATION

HOMES
INSULATED FROM
CRAWL SPACE
To ATTIC

SPECIALISTS
IN PIPE
BOILER & DUCT
COVERINGS

Free Estimates—Work Guaranteed

FINANCING ARRANGED

Phone 703-971-6770
If No Answer Call 536-8359

5508 Vine Street
ALEXANDRIA, VA.

Alexandria Architectural Firm Names New Associate

Arif H. Hodzic, AIA, a former partner of Callmer & Milstead, Architects, Washington, D. C., has been named an associate in the firm of Saunders, Cheng & Appleton, Architects, Engineers, and Planners, of Alexandria, Virginia. Since he joined

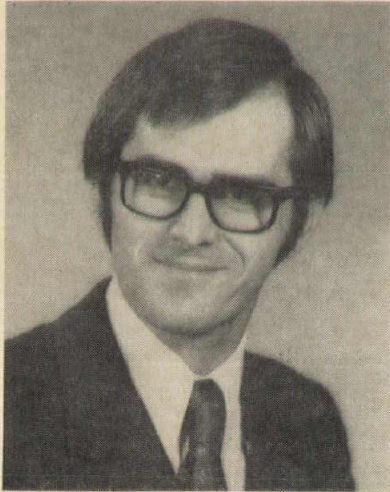

Mr. Hodzic

throughout Europe pursuing architectural and planning studies. In Yugoslavia, he accumulated extensive experience in new town planning and development, including factories, office buildings, housing and recreation facilities.

In 1967, he moved to Canada and spent two years in that country working in architectural offices on educational, commercial and recreational projects, including a school for retarded children and an ice skating arena.

He settled in the United States in 1969, joining the firm of Callmer and Milstead, where he later became a partner, and was involved in design and development of many projects including the Kingman Building at Fort Belvoir and the Pomeroy Erie Elementary School in Washington, D. C.

Mr. Hodzic, a member of the American Institute of Architects, is registered to practice in the District of Columbia, Virginia and Maryland.

the Alexandria firm, Mr. Hodzic has served as project architect for a number of institutional and commercial projects including the Frederick Memorial Hospital, Beauregard Heights Townhouses and Parkfairfax Apartments.

The firm of Saunders, Cheng & Appleton was established in Alexandria in 1942, and is known for a number of buildings in the Northern Virginia and Washington areas. It recently received an award for design of the Kings Park Library, Fairfax, Va. Other recent projects include the Forestry and Wildlife Laboratory for Virginia Polytechnic Institute, Blacksburg, Va.; the U. S. Post Office, Charlottesville, Va.; the Federal Communications Commission Laboratory, Laurel, Md.; and the U. S. Army Reserve Center, Fort Belvoir, Va. Currently, the firm is engaged in the studying of Facilities for the General Assembly of Virginia, an expansion of the State Capitol in Richmond, and expansion of Frederick Memorial Hospital, Frederick, Md.

A native of Yugoslavia, Mr. Hodzic received a Bachelor of Architecture degree at the University of Belgrade in 1966. Subsequently, he traveled

Poclain Appoints Peter A. Spoehr

Peter A. Spoehr has been appointed National Parts Manager effective February 1, 1974, for the American Poclain Corporation, according to Frederick W. Dolton, Poclain's President.

In his new position, Mr. Spoehr will be responsible for the administration and supervision of all phases of parts inventory, and customer service.

One of Mr. Spoehr's first major assignments will be to set up a National Parts distribution center in Poclain's newly acquired manufacturing plant in Fredericksburg, Virginia.

For the past 10 years, Mr. Spoehr was Parts Manager for the Hy-Dynamic Company in Lake Bluff, Illinois. He also spent some years with Allis-Chalmers.

Pete, his wife and two children will relocate to Virginia.

SUTTON COMPANY, Inc.

General Contractors
&

Railroad Construction

Telephone 222-4113

4001 Charles City Road

RICHMOND, VA.

TRIANGLE ELECTRIC

CORPORATION

MRS. NANCY K. BRADSHAW

St. Reg. #11791

Electric Heat • Electric Wiring

CEIL HEAT



REDDY-KILOWATT DEALER

Specialists In Conversion

Phone 703-957-2281

Route 2

RIDGEWAY, VIRGINIA

William L. Coor

Masonry Contractor

Phone 282-2598

5800 Morningside Drive

RICHMOND, VA.

C. W. HANCOCK AND SONS, INC.

General Contractors

St. Reg. #3



Allied Arts Bldg.
LYNCHBURG, VIRGINIA

Meeting, Public Hearings Held

• The State Board of Agriculture and Commerce met in Richmond on February 27-28, held public hearings on a proposal to repeal Virginia pesticide regulation 22 and a proposal to repeal the cereal leaf beetle quarantine, and took actions on these and other matters brought forward.

Following the public hearing, the Board voted to repeal state pesticide regulation 22, which restricted the use of certain pesticides. Since the pass-

age of federal legislation—which preempted the state regulation—Virginia pesticide regulation 22 was in conflict with federal law.

After the public hearing on the proposed repeal of the cereal leaf beetle quarantine, the Board approved the repeal. It was noted that due to the natural spread of this insect, further quarantine measures would have little effect in preventing further infestation.

The Board also approved the spraying with sevin—by the Virginia Department of Agriculture and Commerce — of 1,000 acres of Hungry Mother State Park to eradicate the gypsy moth. The moth is a highly destructive plant pest which strips the foliage from shrubbery and trees, and which has reached Virginia by spreading through northern states. There is only a small infestation now in Hungry Mother State Park, and total eradication in this area is considered necessary to control the moth's invasion since the park is 200 miles from the area of natural spread. The pesticide sevin is relatively safe, and has been approved by both state and federal governments for applications of this type. It will be sprayed aerially three times, commencing in May, and the park will be closed by the State Division of Parks during each application. Area residents will be notified of these applications through advertisements in local newspapers.

Electrical-Mechanical Specialists Co.



Electrical & Mechanical Contractors

St. Reg. #8623

COMMERCIAL — INDUSTRIAL — INSTITUTIONAL

2313 Mohawk St.

P. O. Box 10247
NORFOLK, VA. 23513

Phone 855-6068

MOUNTCASTLE LUMBER CO.

INCORPORATED

LUMBER — BUILDING MATERIALS

Phone 966-2252

PROVIDENCE FORGE, VA.

DANVILLE ELECTRIC COMPANY, INC.

Electrical Contractors

INDUSTRIAL—COMMERCIAL—RESIDENTIAL

E. B. (Tom) ABBOTT, *President*

210 Craghead Street

DANVILLE, VA. 24541

Telephone 792-7022

Bryant's Plumbing & Heating Corp.

Mechanical Contractors

St. Reg. #8727

COMMERCIAL — INDUSTRIAL

P. O. Box 4151

MARTINSVILLE, VA. 24112

Phone (703) 638-2321

Leonard Smith Sheet Metal & Roofing, Inc.

Roofing & Sheet Metal Contractors

RESIDENTIAL — COMMERCIAL — INDUSTRIAL

1020 College Ave.

SALEM, VIRGINIA 24153

Phone (703) 389-8614

M. L. Whitlow, Inc.

General Contractor

COMMERCIAL
INDUSTRIAL

St. Reg. #6628

Phone (703) 971-6611

5409 Vine Street
ALEXANDRIA, VA.
22310

Whitt Promoted at Valley National Bank

Alfred B. Whitt has been promoted from Vice President and Cashier to Senior Vice President-Chief Administrative Officer, President Hartwell F. Taylor announced in February.

Mr. Whitt, 35, a native of Tazewell County has been with Valley National Bank 13 years. He came to Harrisonburg from Roanoke in 1959 and shortly thereafter he became associated with the bank. He was elected Auditor of the bank in 1963 and Assistant Vice President in 1967. In 1972 he was elected Vice President & Cashier. He is married to the former Dottie Shiflett, and they have two children. Mr. Whitt and his family live in Harrisonburg.

He is former Treasurer of the United Fund of Harrisonburg and Rockingham County, Board Member of the Blue Ridge Chapter, National Multiple Sclerosis Society and a former Campaign Chairman for Harrisonburg and Rockingham County. He is currently treasurer of the Spotswood Elementary School P.T.A. and Vice President of the Exchange Club of Harrisonburg, Inc. and is active in the local Chapter of American Institute of Banking having served as an instructor.

He attended National Business College in Roanoke, Virginia and received an Associate in Science Degree in Business Administration and Management. He has done post-graduate work at King College in Bristol, Tennessee and Madison College. In August, 1973, Mr. Whitt graduated from the Graduate School of Consumer Banking University of Virginia, Charlottesville, Virginia.

Staff Promotions

Four members of the Valley National Bank staff have also been promoted.

Norman S. Dean has been promoted from Head Teller to Assistant Cashier-Operations.

Jimmy R. Fewell, Joseph S. Harter and Leo E. Heatwole have been advanced to Loan Officers.

Mr. Dean, 43, a native of Rockingham County graduated from Linville-Edom High School and attended Harrisonburg Business College and Madison College. He served in the U. S. Navy during the Korean War with 2½ years of overseas duty. Mr. Dean has

been in the banking field for 13 years of which the past 7 years have been with Valley National. Prior to joining the bank, Mr. Dean owned and operated a local restaurant for 5 years. He attends the St. Stephen's United Church of Christ and is active in the American Institute of Banking.

Mr. Fewell, 38, a native of Phenix City, Alabama joined Valley National in May, 1973. Prior to May, Mr. Fewell worked in Richmond, Virginia with the Southern Bank & Trust Company for 3 years. After serving 4 years in the U. S. Navy, he worked 12 years with the American Finance Company.

Mr. Fewell is married to the former Rebecca Boitnott (a native of Boones Mill, Virginia) and they have two children. He has attended the University of Richmond and is actively taking courses under the A.I.B. program at Blue Ridge Community College.

Mr. Harter, 28, a native of Rockingham County, graduated from

Turner Ashby High School. In 1968, he received a B.A. in Economics from Bridgewater College. From 1968 to 1972 Mr. Harter served in the U.S. Air Force with overseas duty in Italy. He joined the Valley National staff in 1972. Presently, he is a member of the Harrisonburg Lion's Club and attends the Trinity United Church of Christ in Mt. Crawford, Virginia. He is married to the former Linda Hensley of Mt. Crawford, and they have one child.

Mr. Heatwole, 24, a native of Rockingham County joined Valley National on a full-time basis in 1972 after working part-time with the bank while enrolled at Eastern Mennonite College. He graduated from E.M.C. with a degree in Business Administration. He is a member of A.I.B. and is active as a youth leader and bookkeeper for the Harrisonburg Mennonite Church. Mr. Heatwole is married to the former Carol Goshow.

PLEASANTS HARDWARE

RICHMOND, VIRGINIA

ENTRANCES AT

1607 W. Broad St.

614 N. Lombardy St.

Contract Builders' Hardware • Certified Architects' Consultants

— Agents For —

SCHLAGE LOCKS
STANLEY WORKS

RUSSELL & ERWIN HDWE.
MCKINNEY MFG. CO.

Complete Display Room
CUSTOMER PARKING LOT

HANOVER FABRICATORS

Structural Wood Trusses

COMMERCIAL — INDUSTRIAL

Phone 804-798-6036

Route 2, Box 461

Ashland, Va.

WHITEPRINTS DRAFTING SUPPLIES

Photostat Copies—Xerocopy
Multilith

Cronaflex Film Tracings
Fast Confidential Service

Pickup and Delivery



1860
XEROGRAPHIC
COPYING SERVICE

Bill Fabry Reproduction & Supply

Corporation

212 E. Franklin St.

RICHMOND, VA. 23219

644-3648 OR 649-1916

MAIL ORDERS HANDLED PROMPTLY

CROSS ELECTRIC CO., INC.

ELECTRICAL CONTRACTORS

State Registered: Va.—N. C.—S. C.—W. Va.—Ky.—Fla.—Md.

COMMERCIAL—INDUSTRIAL—AIRFIELD LIGHTING

P. O. Box 6307

Phone 366-4843

Roanoke, Va. 24017

J. Lawson Jones Construction Co., Inc.

Roads & Bridges

P.O. Box 696

CLARKSVILLE, VA. 23927

Phone 374-8342

"We Are An Equal Opportunity Employer"

Q. M. TOMLINSON, INC.

St. Reg. #274

General Contractors

COMMERCIAL

INDUSTRIAL



Phone 703-345-0997

601 First Federal Bldg.

Roanoke, Va.

Modern Paint and Color Center, Inc.

RETAIL & WHOLESALE STORE

Devoe Paints • Athey Paints

Paint Removers • Brushes
Spackles • Antique Kits

Wall Paper & Vinyl Wall
Coverings

Other sundrie items

3010 Hilliard Road

Phone 266-9687

RICHMOND, VIRGINIA 23228

Modern Decorating, Inc.

Painting Contractors

COMMERCIAL — INDUSTRIAL
RESIDENTIAL

Color Harmony & Matching

Spray or Brush Work

References Cheerfully Given

FREE ESTIMATES

It Always Costs More Not to Paint

Box 9553

MASONRY CONTRACTORS, INC.

Masonry Contractors

COMMERCIAL — INDUSTRIAL — INSTITUTIONAL

Telephone 389-8616

P. O. Box 992

Salem, Virginia 24153

Miller Brothers of Arlington, Inc.

GENERAL CONTRACTORS

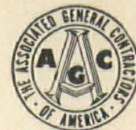

ARLINGTON, VIRGINIA

LITTLE ACORNS . . .

MIGHTY OAKS . . .

TO BEAUTIFUL OAK FLOORING.

COSTEN FLOORS, INC.

St. Reg. #7013

Oak Flooring, Colonial Plank
Floors, Manufactured, Laid &
Sanded to Perfection

Phone 804-222-4936
2030 Jennie Scher Road
Richmond, Va. 23231

Shenandoah's Pride

* DAIRY PRODUCTS *

Valley of Virginia Milk Producers Co-operative Association

Harrisonburg
Woodstock
Winchester
Front Royal
Luray
Springfield
Staunton
VIRGINIA
Martinsburg
WEST VIRGINIA

Rheem Names Burton Regional Marketing Man of the Year

A. B. "Buddy" Burton marketing representative, was named 1973 Richmond (Va.) Region Marketing Man of the Year for the Water Heating Products Division of Rheem Manufacturing Co. The award was made during the national sales conference recently held by the Division.

Working out of Birmingham, Alabama, Burton significantly increased sales over the previous year. He is presented with an engraved silver awarding dish.

The world's largest manufacturer of water heaters, Rheem also makes a wide range of environmental control products, residential heating and air conditioning equipment, and commercial and industrial heating, cooling and air treating products.



A. B. Burton (left), 1973 Richmond (Va.) Region Marketing Man of the Year, receives award from R. B. Gilbert (right), vice president and general manager, Water Heating Products Division, Rheem Manufacturing Co., while vice president of sales J. R. Houston, looks on.

Hundley Bryant Electrical Contractor Co.

Electric Heat
Lighting Fixtures
All Types of Electrical Work
Repairs

Free Estimates

Phone 804-845-9220

If No Answer Call 804-846-6579

Route 29 N. Madison Heights
Virginia

L. W. CARTER & SONS

Painting Contractors

COMMERCIAL—INDUSTRIAL

Phone 703-347-7032

618 Evans Avenue
WARRENTON, VIRGINIA

Berry Plumbing & Heating Co., Inc.

PLUMBING CONTRACTORS

PLUMBING FIXTURES

Commercial — Industrial

Phone 836-2027

1416 Duke St.

ALEXANDRIA, VIRGINIA

Anderson Sheet Metal Works, Inc.

Roofing Contractors

COMMERCIAL — INDUSTRIAL — RESIDENTIAL

St. Reg. #5496

Papermill Road
P. O. Box 843

Phone 662-2586
Winchester, Va.

PETERSBURG ELECTRIC CORP.

Electrical Contractor

COMMERCIAL — INDUSTRIAL — RESIDENTIAL

Installation — Repairs

315 Wythe St.

PETERSBURG, VA. 23803

Phone 733-7928

COUNTY STREET PARKING GARAGE (From page 29)

A limited amount of office and storage space was provided under the ramps.

Joe D. Glenn Jr. & Associates, Consulting Engineers, acted as prime contractor.

Subcontractors & Suppliers
(Norfolk firms unless otherwise noted)
Portsmouth Paving Corp., Portsmouth, paving, sidewalks, curbs & gut-

ters; Pittman Mechanical Contractors, site improvements; Winn Nursery, Inc., landscape planting; Anchor Post Fence Div., Anchor Post Products, Inc., Va. Beach, fencing; B & B Erectors, Inc., Richmond, precast and precast-prestressed concrete erection; Lone Star Industries, Inc., precast and precast-prestressed concrete material; J. T. Eley, Jr., Portsmouth, masonry; Nor-

folk Iron & Wire Works, Inc., structural steel, metal deck and steel cutting & miscellaneous metals; East Roofing Corp., sheetmetal work; membrane roofing & insulation; Architectural Products of Va., Va. Beach, metal doors and frames; Binswanger Glass Co., aluminum windows, glass glazing; Door Engineering Corp., fin hardware; L. R. Brittingham Co., acoustical treatment; Grover L. White, Inc., ceramic tile & resilient flooring; E. Caligari & Son, Inc., painting; Seaboard Paint & Supply Co., Inc., toilet & bath accessories; Automatic Parking Devices, Inc., Detroit, Mich., equipment; W. W. Moore & Sons, Inc., conveying systems; Pittman Mechanical Contractors, Inc., mechanical; and Charles W. Davis, Electrical Contractor, electrical.

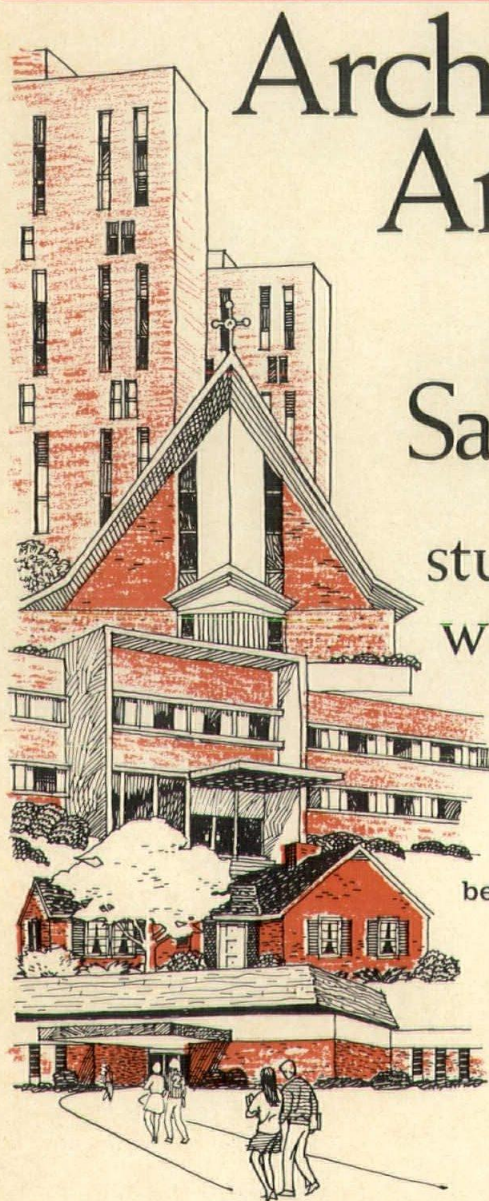

Architectural Artistry



genuine
Sanford Brick



sturdy structures
with beauty that
endures

For over half a century, some of America's most beautiful buildings have been built with brick from the "Big S" kilns of the Sanford Brick and Tile Company. Today, the kilns are working full blast to meet the continuing and increasing needs of the building specialists who make genuine Sanford Brick their first choice.

**SANFORD BRICK
and TILE CO.**

A good name to build on
SANFORD, N. C.



CONSOLIDATED BANK AND TRUST COMPANY

(From page 45)

plates are slate and the customer leans against a large padded bolster.

The officers' platform is carpeted and contains oak desks. Electrical and telephone services are supplied in sub-floor raceways to permit the platform to expand to the entire west wing of the building. The remainder of the west wing contains small loan offices.

The upper level contains the executive offices and board room as well as the major clerical offices. Most second floor partitions are metal stud to permit expansion in the future. All are served with sub-floor raceways. It is anticipated that the office will expand, while banking services will be handled in branch banks. The upper level is planned so that it can be expanded over the parking lot to the south or the driveway to the west.

Conquest, Moncure & Dunn, Inc., of Richmond was general contractor and handled foundations and carpentry.

Subcontractors & Suppliers
(Richmond firms unless otherwise noted)

F. G. Pruitt, Inc., excavating; Maysey Concrete Corp., concrete; M. I. Knox, Emporia, masonry contractor; Eastern Building Supply Co., Inc.,

sonry supplier; Cruickshanks Iron
orks Co., steel; Guille Steel Products
, Inc., Va. Beach, steel roof deck
roof deck; Whitley, Inc., roofing &
terproofing; and, Richmond Glass
op, Inc., windows, window walls &
zing.

Others were W. W. Nash & Sons,
e., painting & plastic wall finish; E.
Chappell & Son, Inc., weatherstrip-
ing; Waco Insulation, Inc., insula-
n; Fendley Floor & Ceiling Co.,
oustical & resilient tile; F. Richard
lton, Jr., Inc., drywall & plaster;
eneral Tile & Marble Co., Inc., ce-
nic tile; H. Beckstoffer's Sons, mill-
rk; Roanoke Engineering Sales Co.,
e., steel doors & bucks; G. F. Sup-
Co., lighting fixtures; Burks Elec-
Co., Inc., electrical work; Hajoca
rp., plumbing fixtures; Reams &
oyer, Inc., plumbing, air condition-
g, heating & ventilating; W. W.
ore & Sons, Inc., elevator; Pleas-
ts Hardware, hardware; E. G. Bow-
Co., paving; and, Diebold, Inc. and
osler Safe Co., special equipment.

The New Experience . . .

(From page 7)

little money around, nothing like to-
day: \$75 a week was good pay for a
moderately successful young person
under 26. Most of all, the conscious-
ness of *responsible* young people was
free of the security mania which has
come to haunt the mind of all ages
of our citizens. Young people drifted
between jobs in periods of personally
fruitful unemployment or worked
sporadically at odd chores which left
them free for cultivating their minds
and tastes.

My young friend, excited by the
parallels with his own planned retire-
ment, said he had never known of this
aspect of the twenties, and I told him
of an essay in Louis Kronenberger's
Mania For Magnificence, which gave
a rather scholarly development of the
theme. The basic subject of his essay
was a book, *Babbitts & Bohemians*, by
Elizabeth Stevenson. While in the bo-
hemians' minds, the despised *Babbitts*
represented inclusively Philistine busi-
ness people with only money-values
and a penchant for joining foolish
organizations, in the *Babbitts'* minds,
the contemptible *bohemians* repre-
sented inclusively artsy phonies in-
dulging in free-love in (Greenwich)

village dives. As Kronenberger points
out, the two groups were "a made-to-
order antithesis," whose head-on col-
lisions gave a curious tension to the
period. But it was the non-artsy, non-
phoney bohemians, those whose work
in every known field made the twenties
a revolutionarily creative period, who
took advantage of the sense of op-
portunity that pervaded the era.

As I explained to my friend, this
was not the opportunity "to get
ahead," but the opportunity to de-
velop the self. Miss Stevenson wrote
that one of the period's governing at-
titudes was "the openness of the fu-
ture . . . there was room enough, there
was time enough." To this Kronen-
berger added, "One could, accord-
ingly, saunter; could saunter, in fact, out
of step. It was an age that encouraged
the individual temperament, the in-
dividualist aspiration; it would have
nothing of authoritarianism . . ." Though it sounds juvenile and corny
in these times, life then was an ad-
venture, to be experienced *that day*,
with no worries about tomorrows.
"The very frivolity of the period be-
spoke a kind of security."

Where had it all gone? My young
friend correctly assumed the Depres-
sion had ended the period, but the
profound changes were caused by the
rise of other values in the age of af-
fluence following World War II.
Kronenberger wrote that "the very
opposition of *Babbitts* and bohemians
argued unambiguous values rather
than mongrel ones. In the end, in-
deed, the antithesis is a kind of value
judgment: all in all, the ignominy of
the twenties rests with the *Babbitts* . . .
with chicanery and corruption in high
places, with meager earnings and
bloated profits; and a certain luster
hovers around the bohemians, at least
in what they wrote and painted and
composed. Today the sharpness of the
antitheses seems most salubrious just
because there was so little dubious
middle ground."

Today, writes Kronenberger, the
lure of big money has invaded the
former bohemia, and turned artists
into businessmen. They have become
the "smallest part of a big-money mass-
media world that has created a fad-
dish culture in which talent and trash,
audacity and expediency, *frisson* and
cliché, mini truths and mammoth fic-
tions embrace one another." With the
passing of the healthful antithesis,
there is now one colorless ambience
derived from money-based status.

As my young companion was quick

Whitley

ROOFING COMPANY

ROOFING • SHEET METAL • SIDING • WATERPROOFING

INDUSTRIAL — COMMERCIAL

Phone 233-3048
Va. Reg. No. 12580

P. O. BOX 4206
RICHMOND, VIRGINIA 23224

S. R. Gay & Company, Inc.

General Contractors

St. Reg. #3299

P.O. Box 641

LYNCHBURG, VA. 24505

Phone 847-6693

J. E. CAMPBELL

Plumbing, Heating & Air Conditioning, Inc.

St. Reg. #9083

Dial 826-0600

707 Industry Drive

HAMPTON, VIRGINIA 23669

P. O. Box 9046

to point out, for the old bohemia, which was truly concerned with culture, we now have the sleazy so-called counter-culture—which is no culture at all but a mindless nihilism whose chief concern is with its costume and rituals. Naturally, a young person who was forswearing the corporation-man's mould for an experiment in his own individualism would not be free of at least a tinge of fear of being identified with the scurvy parasites. However, that seemed to me a small thing to fear, as paltry in its way as some of the goals and gratifications he was renouncing, since the only person to whom he needed to justify himself was himself.

Admittedly the individualist's road would be harder and lonelier today than in the twenties when he could be a part of one of the two antithetical forces. But, though his semi-retirement plan might be unique, his search for deeper values than those huckstered on the ubiquitous tube must be shared by countless individuals of all ages and stations. For the individual's struggle to discover a sense of what life means does lie outside all the manipulations of self-serving politicians, and all the measureless words written and spoken about those flawed "leaders," as if endless analysis of the shabby futilities would somehow compensate for the absence of ethical purposes. It is highly possible that the ideas and aspirations of those lonely individuals struggling outside the mainstream could coalesce into entirely new concepts which would transcend so many of the obsolete institutions and attitudes which are behind the people's apathetic feeling that there is nothing any one person can do.

A column by Michael Kernan defined ideas of this type already advanced by professional futurist, F. M. Esfandiary. A lecturer at UCLA and

the New School for Social Research, and author of a book, *Up-wingers—A Futuristic Manifesto*, Esfandiary advances visions for the future which are, to say the least, somewhat startling. But some of his main theses express the feelings of those who, like my young friend, renounce as outworn much in the present social-economic system.

"He classes those who fight for pollution-free cars with the 19th century people who wanted 'brighter gas-lights, larger plowshares, faster spinning wheels, more nimble town criers.' His answer to auto pollution: eliminate the car. Transcend it. Find something better. And that goes for everything."

Certainly on this point, in a nation once the most innovative in world history, we have witnessed a woeful lack of imagination combined with Big Interests' insensitivity to public welfare in rigid policies that went on producing more and bigger automobiles, more and wider highways, more and more city congestion until (as Esfandiary wrote) we have crises of "the cities, the environment . . . and now energy." If you read the history of a fallen civilization which followed such a short-sighted policy—as if space and resources were limitless — this policy would be offered as an indication of the people's failure to adapt.

As Esfandiary wrote, "What we are really seeing in this oil shortage is the collapse of an old decrepit 19th century technology which no longer fills the needs and the rhythm of today. Fossil-fuel power plants simply can't handle our modern demands for electricity, for instance. Digging up more coal just is no answer at all. Improving the old industrial technology is a losing battle. It's patchwork. You can't regenerate a technology that is basically obsolete."

It is on this point of obsolescence, of

the need to transcend patchwork makeshifts that attempt to fit worn aspects of the past to the shifting sands of the ever-changing present that the lonely seekers of their truths are in tacit agreement with professional futurists. Disregarding details, what is important in this story of organized industrialization — with its inequitable profits, its self-alienating jobs, its corporate-bureaucratic rule to which the individual surrenders much (and sometimes all) of his autonomy—is the freedom for the individual to find new ways to express his humanity.

For today, the lonely seekers, such as my young friend, have despaired of affecting the world they live in, while the aggressive futurists are determined to affect the world around them. Crises in the outworn system should help the futurists in bringing about changes to the society, in shaking the shackles of the 19th century (and earlier) patterns of thought, and thus bringing to the individual seekings openings in which they could express their humanity in ways to affect the world of their mortality. The ways which they could affect their world might be very modest, but their sense of participation would be significant.

Seen in this perspective, it is not too visionary to believe in (or at least to hope for) a coalescence of the now isolated aspirations into forces; directed away from (what might be called) a Nixonian ethic-less materialism and toward a new humanity values. For it is precisely on the point of unplanned coalescence that such life-styles as proposed by my young friend hold the same potential for new spirit as that which flourished in the twenties.

The young people then, unaware of living in an historic era, were not so motely conscious of being compone

ALLIED CONCRETE CO.

- Ready Mix Digitally Recorded
- Exposed Aggregate Concrete
- Autoclaved Solite Block

Phone (804) 296-7181

Charlottesville, Va. 22902

a new creative force, a modified renaissance. In the individualism mentioned by Kronenberger and the freedom from time computation mentioned by Ms. Stevenson, the young men and women concentrated on being themselves. Among them the *do-ers* concentrated on achieving in their own way, with fresh visions and/or new techniques, which were highly personal. Of course, there was something of a ferment in the atmosphere, a stimulating quality of "openness," although this mentally-spiritually invigorating climate did not (as said) cause any sense of joining anything. Asserting their own self-autonomy in the same way that my young friend now wishes to assert his, the individuals worked as independently of one another as they did of any system.

For example, in the old Greenwich Village of the true bohemia, several talented young people produced experimental plays on a shoestring in a small theatre in what would now be called Off Off Broadway. The most successful of these plays were written by a lonely, brooding young Irishman, the son of a famous old-school actor. When they attracted sufficient attention to be brought uptown, to a Broadway house, the plays broke the mould of the American commercial theatre and, establishing Eugene O'Neill as the nation's foremost dramatist, pioneered the way for an American dramatic literature that took its place in world drama.

Eastward from the Village across Manhattan Island on the lower East Side, a teen-age son of a struggling immigrant family dropped out of high school to make a break with poverty by playing piano as a song plugger in Tin Pan Alley. In this monotonous job of playing the tunes written by hacks, the young piano pounder began experimenting with tunes of his own. After publishing a number of relatively uninspired songs, George Gershwin began turning out hit songs of original rhythms until, in his twenties, he began writing whole scores which, clearly characterized by Gershwin's fresh American rhythms, turned into a succession of hit shows. Although before the days when radio (with its hit parades) made instant celebrities and millionaires, Gershwin made plenty of money for his needs and, showing that financial security was not his aim, he would play at parties all night for his friends. He also experimented with his now famous *Rhapsody in Blue* and other works using jazz rhythms in

more complicated musical forms.

At the other end of Manhattan Island, from Gershwin and O'Neill, the young son of a doctor wrote the varsity show for Columbia College, the men's small liberal arts undergraduate college of Columbia University. From this Richard Rodgers, with his collaborator, Lorenz Hart, did the music and lyrics for the *Garrick Gaities*, a semi-professional satirical revue. From there (as the saying goes) "the rest is history," as in numerous hit shows and a few flops Rodgers and Hart became synonymous with a new sophistication in melodies and lyrics, which today (after nearly half-a-century) is still appreciated by knowledgeable young professional musicians.

After Hart died and no lyricist of his type appeared, Rodgers, though then over forty and very well-to-do, worked with Oscar Hammerstein to create a totally new type of a musical show for a new audience. Both he and its producer, Theatre Guild, expected the show, produced during wartime, to be an "interesting" non-profitable adventure. But after *Oklahoma!* enjoyed a record run as of that day, not only did Rodgers and Hammerstein follow that hit with half-a-dozen others, but their new style musical became something of a prototype of musicals for the next thirty years. While the work of Rodgers and Hammerstein is not appreciated by the connoisseurs as was the collaboration with Hart, it is a tribute to Rodgers' fecundity that the shows written in middle age reached an incomparably larger audience than those of his youth.

During this creative burst in the theatre, the same kind of flowering was happening in literature, where countless "little magazines" (non-profit-making experiments) opened their pages to boldly original fresh talents, such as Sherwood Anderson and Hemingway, the latter of whom probably caught the American rhythms better than anyone else. During this outburst of experimentation, when countless new writers then only slightly less known than the giants appeared, a gawky, plain-faced, red-haired man in his mid-thirties was, outside all the ferment, pursuing a moderately successful career as a commercial writer. Then Sinclair Lewis decided to take a year off from the hack-work and write a realistic novel of his hometown in Minnesota. Not only did he picture for all time the bohemians' idea of their antithesis, but he applied the name, Babbitt, by

which "Babbitts" have been known ever since.

These persons were only the most outstanding, the tip of the iceberg, and even in the pulp-paper magazines (long since passed from the scene) Dashiell Hammett and Raymond Chandler wrote the prototypal private eye stories and novels which (later serving as Bogart vehicles) became classics in their genre.

It was the same with painting, without the individual big names that would be as generally known to the public, and in stage designing. This originality also appeared in life-styles, although not in wearing apparel. In dress and manners, the *do-ers* of the twenties were indistinguishable from their fellows. One cannot imagine the hard-bitten Gershwin adopting a Youth Cult nor Hemingway, when he and wife and child were scraping by in the direst poverty, joining a commune. In doing *their* thing, the individualists of the twenties expressed their own humanity in contributions to their times and to their nation's cultural heritage.

As today's lonely seekers do not have the twenties' clear choice between Babbitt and bohemian, so expressing their own humanity does not have the direct opportunity of doing this in work of their choice. As Kronenberger said, this is the day of mongrel values and Big Business in the arts. However, the young people in the twenties in their independent and often lonely courses possessed no foreknowledge of the contributions that would be made by them as a generation. As of today, there must be an inevitable passing of the apathy that followed the mindless violence of the late 60s, and there is enough discontent and muffled aspiration for the young, with renewed energy, to look beyond their disenchantment with the politics of government to find within themselves new directions for mental and spiritual experiences of value.

As futurist Esfandiary said of technology, so also in their own humanity, the seekers must *transcend* those outworn aspects of their world which now induce flight from commitment. They must make a "leap of faith" to believe that with countless others like them, by the human experience of value they can affect the world they live in. It will not be tomorrow and not through any specific cause or scheme, but, abandoning instant gratification, there is time and there are the imponderables.

Index to Advertisers

— A —		Electrical-Mechanical Specialists Co.		64	— O —	
ARA Virginia Skyland Co., Inc.	51	E. B. Endres Lumber Co.	52		Oliva & Lazzari, Inc.	1
Acorn Construction Co., LTD	8	English Construction Co., Inc.	34	— P —		
Advance Electric Supply Co.	56	J. B. Eurell Co.	72	P & W Electric Co., Inc.	4	
Airway Sheet Metal Co., Inc.	58			Paddock Swimming Pool Co.	3	
Allied Concrete Co.	70	— F —		J. L. Parker Electric Co.	5	
American Furniture & Fixture Co.	43	Bill Fabry Reproduction & Supply Corp.	65	Peden Steel Co.	2	
Anderson Sheet Metal Works Corp.	67	Fairfax Tile & Linoleum Co.	62	Perry Electric Co., Inc.	3	
Archie G. Andrews	28	George B. Flowe	62	Petersburg Electric Corp.	6	
Annandale Millwork Corp.	58	Franki Foundation Co.	62	Pleasants Hardware	6	
The Avamere Hotel	50	Frazier Construction Co.	62	Portsmouth Paving Co.	5	
		Fries, Beall & Sharp Co.	28	Progressive Products Corp.	1	
— B —				A. S. Pugh Roofing Co.	6	
Baker & Anderson Electrical Co., Inc.	59	— G —		— R —		
Bass Construction Co., Inc.	60	S. R. Gay & Co., Inc.	69	RB Illustrations	7	
Bennett Farm Dairy	23	P. C. Goodloe & Son, Inc.	54	Richmond Glass Shop, Inc.	4	
Berry Plumbing & Heating Co., Inc.	67	Greenbrier Farms, Inc.	4	Richmond Paint, Inc.	5	
J. J. Berry & Son, Inc.	52	— H —		Roanoke Iron & Bridge Works, Inc.	4	
Binnings, Inc.	10	Hall-Hodges Co., Inc.	34	Earl K. Rosti, Inc.	1	
Binswanger Glass Co.	6	Hammond Masonry Corp.	59	— S —		
Birchwood Motel	51	Hamner Sound, Inc.	58	St. Lawrence Catholic Church	5	
William E. Bookhultz & Son, Inc.	62	C. W. Hancock & Sons, Inc.	64	Sanford Brick & Tile Co.	6	
Borden Brick & Tile Co.	6	Hanover Fabricators	65	Bruce Scott Construction	5	
Boren Clay Products Co.	8	F. W. Harris, Inc.	28	Scruggs Masonry Corp.	5	
Bristol Steel & Iron Works, Inc.	19	Hedrick Brothers Corp.	42	Leonard Smith Sheet Metal & Roofing, Inc.	6	
Brook Hill Construction Corp. of Va.	56	Hicks & Ingle Co. of Va., Inc.	59	Spaulding Lumber Co., Inc.	5	
Hundley Bryant Electrical Contractor Co.	67	Hotel-Motel Wachapreague	50	Stonnell-Satterwhite, Inc.	4	
Bryant's Plumbing & Heating Corp.	64	— I —		Stratford College	1	
Burroughs & Preston, Inc.	28	Ivey Welding Service, Inc.	40	Sutton Co., Inc.	6	
— C —		— J —		Sydnor Hydrodynamics, Inc.	4	
C & P Telephone Co.	2	Johnson & Higgins of Va., Inc.	4	— T —		
J. E. Campbell Plumbing, Heating & Air Con- ditioning Inc.	69	J. Lawson Jones Construction Co., Inc.	66	Zack V. Taft & Co., Inc.	5	
Capital Masonry Corp.	57	— L —		The Tan-A-Rama	5	
L. W. Carter & Sons	67	Chas. Lafferty & Sons, Inc.	58	Eugene Thomas Construction Co.	4	
Cary Court Shopping Center	51	Lane Brothers, Inc.	58	John W. Tieder, Inc.	6	
Cast-A-Stone Products Co., Inc.	53	C. H. Lawson, Inc.	58	Q. M. Tomlinson, Inc.	6	
Cedar Roofs of Richmond, Inc.	55	S. Lewis Lionberger Co.	57	Tosalma Stone Quarry & Shrub Farm	6	
Central Glass Co. of Va., Inc.	60	Lone Star Industries, Inc.	19	Triangle Electric Corp.	6	
Central Valley Construction Co., Inc.	4	Lowe & Nelson Plumbing & Heating Corp.	18	Trumbo Electric Co., Inc.	5	
Chesapeake Masonry Corp.	16	H. A. Lucas & Sons, Inc.	59	— U —		
Cochran Construction Co.	60	— M —		Union Steel Erectors, Inc.		
Conrad Brothers, Inc.	22	T. H. Maddux and Co., Inc.	62	— V —		
William L. Coor	63	Masonry Contractors, Inc.	66	Valley of Va. Milk Prod. Co-op Ass'n.	6	
Costen Floors, Inc.	66	Massanutten Development Corp.	12	Edward van Laer Inc.	6	
J. W. Creech, Inc.	58	Frank B. McAllister, Inc.	58	Virginia Pilot Ass'n.	2	
Cross Electric Co., Inc.	66	McIlhany Equipment Co., Inc.	61	Virginia Roofing Corp.	5	
— D —		Mid-State Tile Co.	74	— W —		
John W. Daniel & Co., Inc.	11	Miller Bros. of Arlington, Inc.	66	W-T Industries, Inc.	1	
Danville Electric Co., Inc.	64	Lloyd E. Mitchell, Inc.	22	The Warm Springs Inn	5	
Roy H. Davidson Electric Co., Inc.	62	R. H. Mitchell & Son	60	Wayne Insulation Co.	6	
G. C. Dawson Realtor	55	Modern Decorating, Inc.	66	Waynesboro Nurseries, Inc.	4	
B. F. Diamond Construction Co., Inc.	56	Modernfold of Washington, Inc.	22	Roy Wheeler Realty Co.	18 & 4	
Dominion Tank & Iron Co., Inc.	52	Mountcastle Lumber Co., Inc.	64	Whitley Roofing Co.	6	
J. C. Driskill, Inc.	17	— N —		M. L. Whitlow, Inc.	6	
Dryvit Systems (Conrath Co.)	3	Nationwide Homes	62	F. Graham Williams Co., Inc.	4	
— E —		Natkin & Co.	11	John J. Wilson Inc.	7	
Edwards Electric Co., Inc.	3	Natural Slate Blackboard Co.	54	F. Richard Wilton, Jr., Inc.	7	
		W. Wallace Neale Co.	28	Windsor Supply Corp.	2	
		Northside Electric Co.	52			

perspective drawings
color renderings
design sketches



RB ILLUSTRATIONS

3334 TAIT TERRACE, NORFOLK, VIRGINIA 23513
RICHARD BOBBY, director (804) 855-9863

J. B. EURELL CO.

Roof Deck Contractors



Specializing in:

GYPSUM ROOF DECKS • WOOD FIBER ROOF DECKS

LIGHTWEIGHT CONCRETE ROOF DECKS

Telephone 262-8648

7601 Compton Road

P. O. Box 9427

RICHMOND, VA. 23228

PARTITIONS

MOVABLE • SOUNDPROOF • DECORATIVE

"Any Height, Color or Finish"



VAUGHAN WALLS®

MOVABLE WALL FLEXIBILITY/PERMANENT WALL APPEARANCE

ULTRA WALLS

MOVABLE PARTITION

COMPLETE INTERIOR SYSTEMS

CEILINGS—FLOORS—PARTITIONS—PAINTING—WALL

COVERINGS—VINYL—WOOD WRAPS

ARCHITECTURAL WOOD VENEERS

FINE STONE AGGREGATE SURFACING

PANELING—DOOR FRAMES

DOORS—HARDWARE

SOUND CONTROL



**Plenair Landscape
Partitions System**

COMBINING QUIET EFFICIENCY WITH
BEAUTY AND MOBILITY

VISIT OUR MODERN PARTITION DISPLAY ROOM

FOR INSTALLATION TOMORROW—CALL US TODAY—(804) 262-6595

F. RICHARD WILTON, JR., INC.

3015 Dumbarton Road • Richmond, Virginia 23228

INTERIOR SYSTEMS

OUR NEW KILN WASN'T PUTTING OUT, SO WE FIRED IT.

We put a new kiln on the job the other day. Then turned around and fired it. And that's the best thing we've ever done for production. Our new tunnel kiln puts out more pieces than any of our other kilns. In fact, the minute we put a match to it, our output jumped more than one-third.

And you know what that means. The more tile we can produce, the quicker we can get it to you. In many cases, orders are computer processed one day and sent to you the next. That should make your customers happy.

Our new kiln is doing more than turning out a lot of tile, too. Because of it, we've got

more time to spend in other areas. Areas like new product development. Where we're expanding our decorator design line. Introducing new colors and shapes. And experimenting with our basic product to make it even better.

We're having so much success with our new kiln, we may have to put another one on the job. And then fire it.



MID-STATE TILE CO.
P.O. Box 627, Lexington, N.C. 27292

MR. JAMES BAILEY
THE AMERICAN INSTITUTE OF
ARCHITECTS, 1735 N.Y. AVE. NW
WASHINGTON, DC 20006 R

Lib.