

SCAIA REVIEW OF ARCHITECTURE 80/81

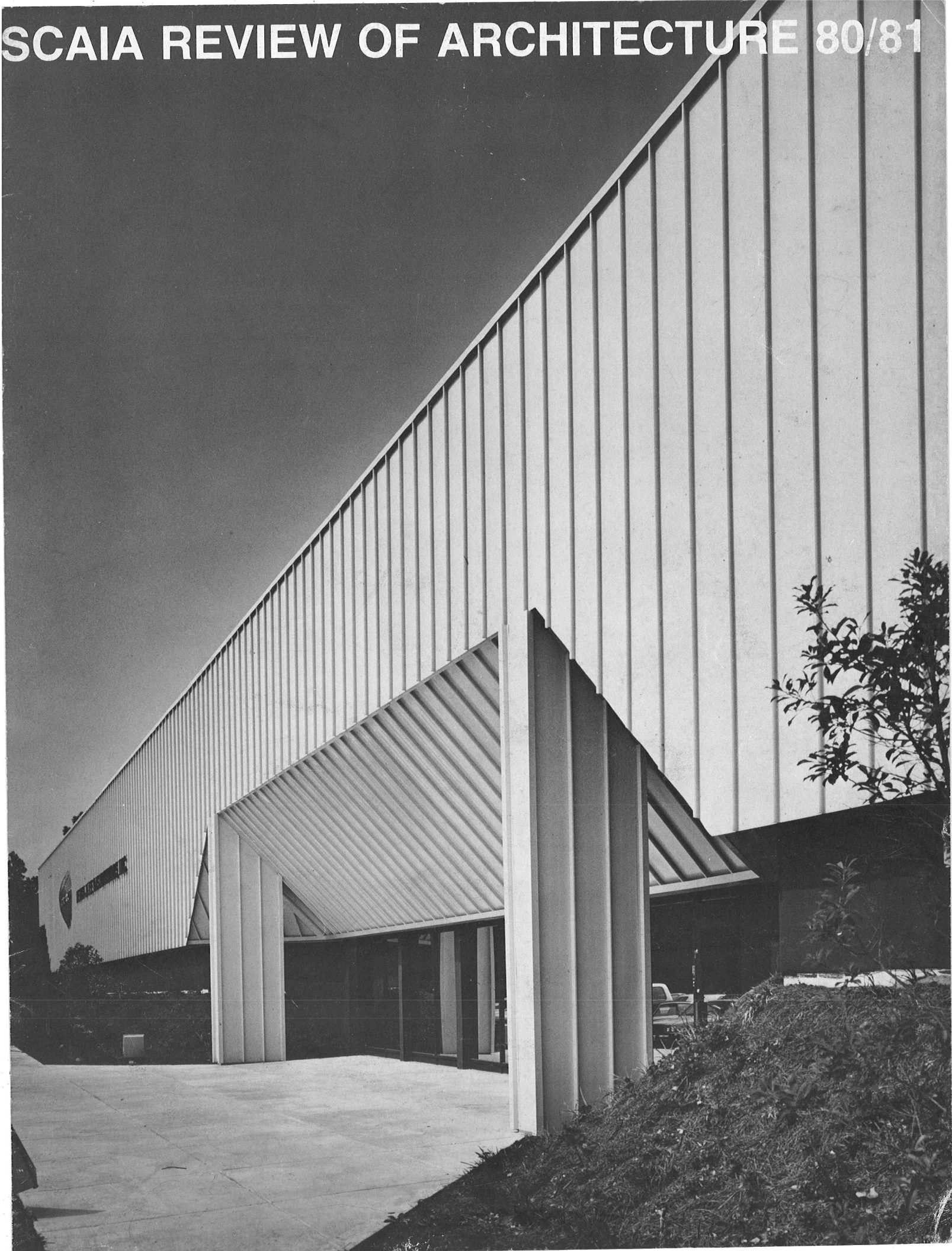

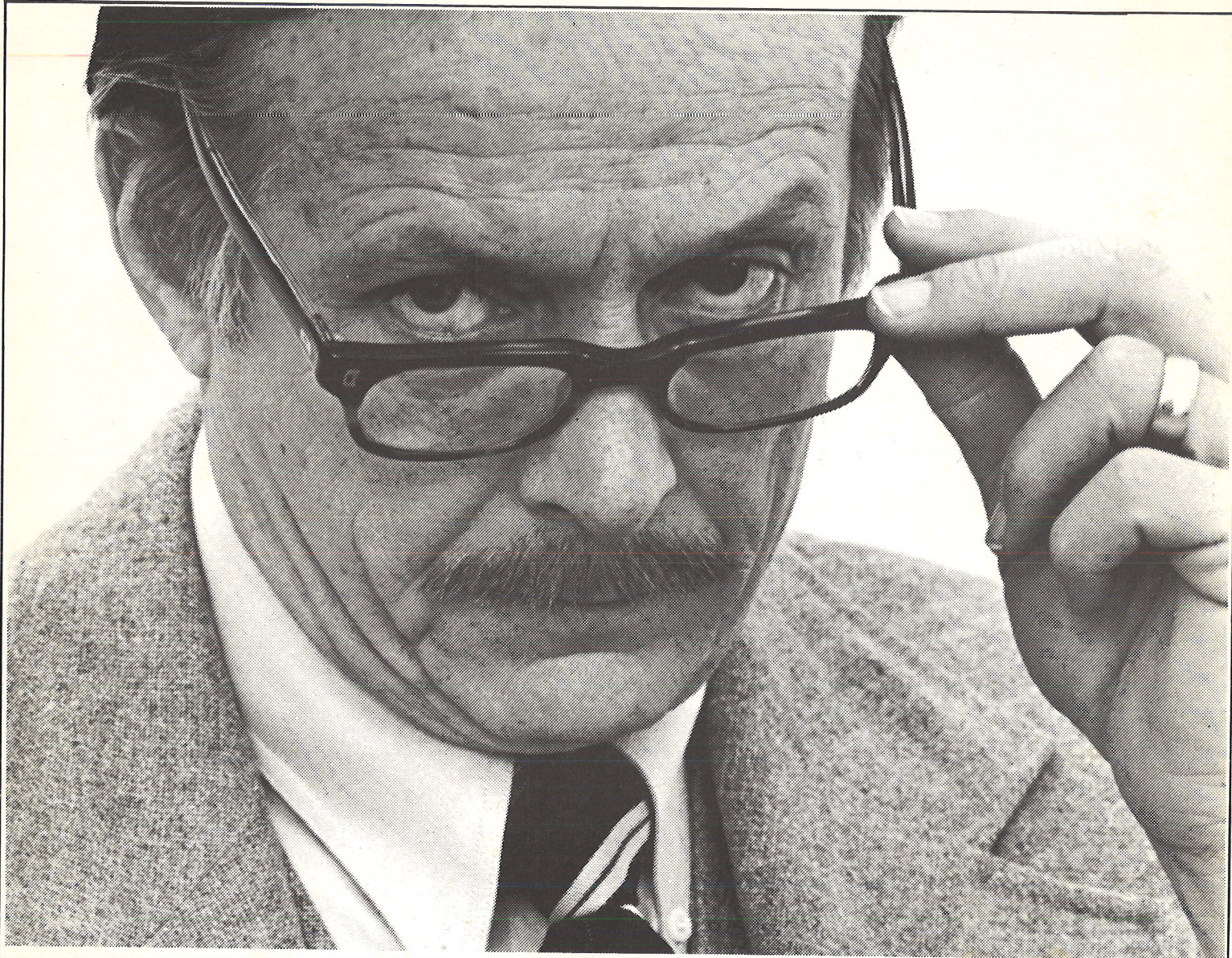

“Who told you brick was more expensive?”

Brick homes can actually be less expensive to build. Many times a typical \$60,000 home of wood siding can cost more than one constructed of brick. Moreover, you will enjoy ongoing savings throughout the life of your brick home.

Brick, because it is so durable, does not require the periodic maintenance necessary for other building materials. With brick, you have no upkeep expenses. Brick does not burn, melt, rust, dent, fade, scratch, sag, peel or warp with age and it never needs painting. Wood homes need painting or staining every three to five years. A typical \$60,000 wood siding home can cost as much as 2,000 dollars or

more each time!

Brick saves on fuel bills too! A brick wall with proper insulation is a real energy saver. Brick absorbs and stores heat, so less travels into the house in the summer and out of the house in winter.

And brick lowers insurance costs. Most insurance companies in South Carolina provide lower insurance rates for brick homes—some as much as 20%—on structure and contents as well.

Brick will save you money year after year. In South Carolina, brick home owners average a savings of about \$1.00 per day. That's \$365 a year, or as much as \$6,700 over a twenty year mortgage period.

Finally, brick housing resells for more. Any real estate broker can tell you that brick homes almost always command premium resale prices. Most appraisal handbooks show that brick homes have a 2 to 5% higher resale value than those built of other material. So when you're building, invest in a proven performer: Brick. It's not more expensive.

RICTEX BRICK

Columbia, South Carolina

Carpet Problem Solving

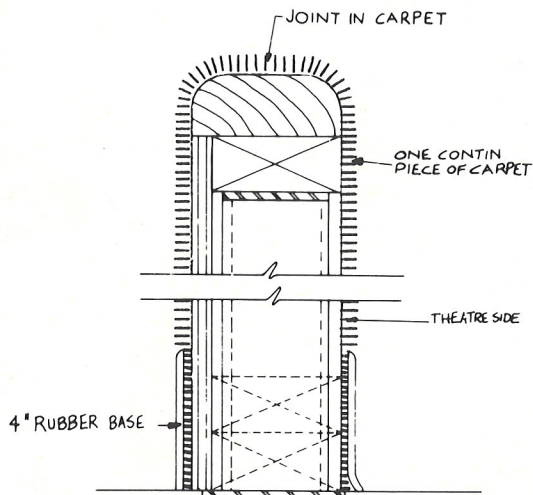

SECTION-CARPETED
PARTITION IN THEATRE
ACOUSTICAL CONTROL

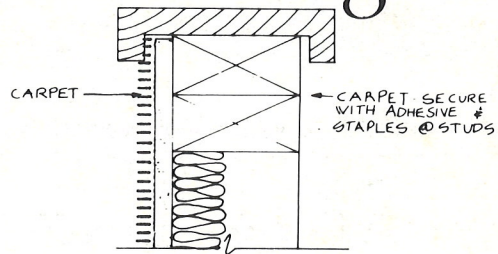

JAMB-CARPETED
PARTITION
ACOUSTICAL/ESTHETIC CONTROL

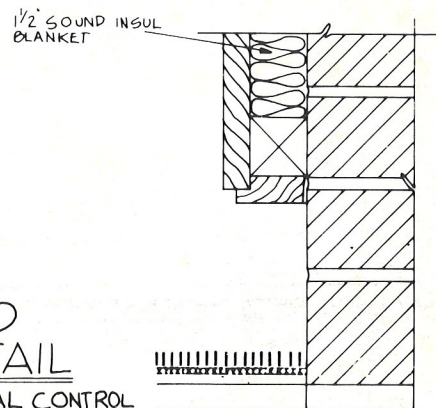

CARPETED
BASE DETAIL
COMFORT/ACOUSTICAL CONTROL

The Solution is Simple...

Allison-Erwin Company, Mohawk Carpet Mills, and Dorsett Carpet Mills offer over 170 combined years of Contract Carpet experience.

We can provide you with assistance in Carpet Spec Writing, Installation Spec Writing, and Construction Consultation.

Our combined resources give you the widest selection of carpet available from one source.

Allison-Erwin Company 

2920 N. TRYON ST. P.O. BOX 32308 CHARLOTTE, N.C. 28232
Charlotte, NC (800) 432-6090 Other States (800) 438-4957

Please send me more information

Please have Problem Solver call.

Name _____

Company _____

Address _____

City _____

State _____ Zip _____

Mail to or Call (800) 438-4957
Jim Johnston, Allison-Erwin Company,
P.O. Box 32308, Charlotte, NC 28232

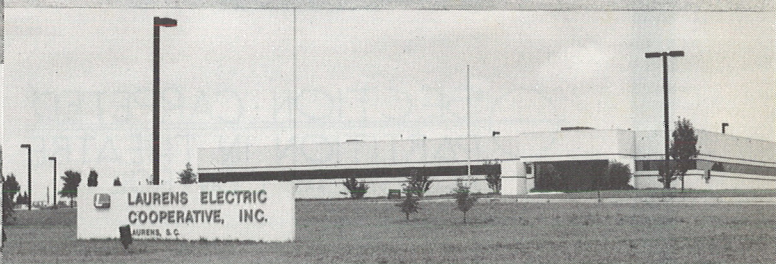
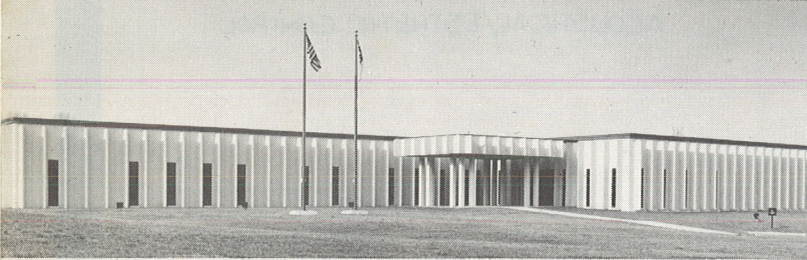
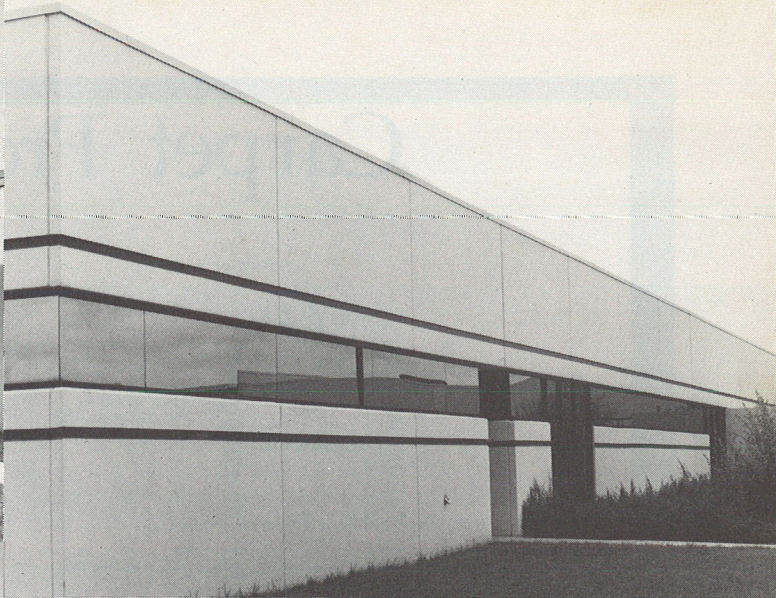
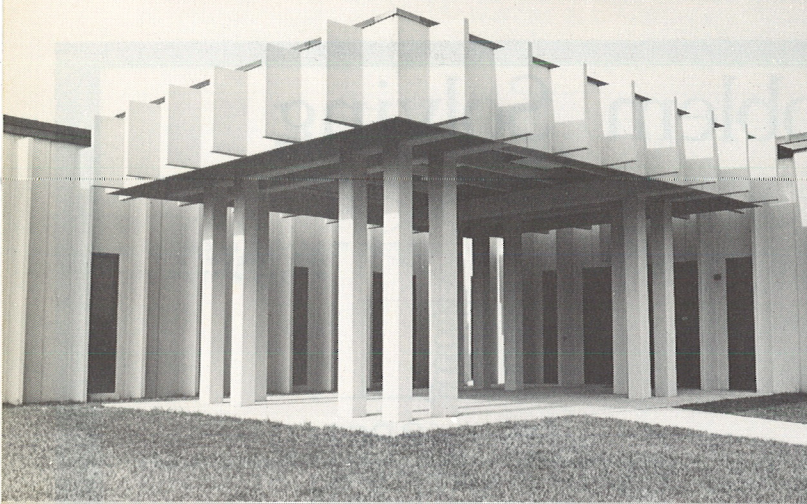

Structural Success ... Yields Testimony for Tindall Prestress.

Biomedical Reference Laboratories, Inc.
Burlington, N.C.

Architect: Vernon Lewis
General Contractor: P.J. Coble Construction Co.

"... As the second largest independent clinical testing laboratory company in the United States... Biomed, with extensive diagnostic testing equipment and hundreds of skilled medical technologists... has always stressed clean, energy-efficient, and attractive housing for its working environment.

We feel strongly about the superior esthetics of concrete-designed buildings... gives us a modern, prestige appearance that will last for many years to come.

Tie these features to labor and investment savings through speed of erection, low maintenance, and durability... the architectural selection is clear — prestressed concrete.

Tindall's Versa-Space system answers our needs beautifully."

James B. Powell,
President

Laurens Electric Cooperative
Laurens, S.C.

Architect: Carson & Williams Associates
General Contractor: Threatt-Maxwell Construction Co.

"... Our company furnishes electrical energy to retail and industrial customers throughout portions of seven counties in upper South Carolina. Our facility contains 14,000 sq. ft. in administrative office space and over 35,000 sq. ft. in maintenance warehousing and repair shops.

Since our product is Energy, and how to consume it efficiently, we require our structures to be indicative of our posture in the marketplace. Through counsel with our architect, it was determined that prestressed concrete with easy-to-insulate characteristics, would meet our requirement — better than bar joist steel or masonry — for only a fraction more in cost.

All-weather durability, appearance and low maintenance selection. Fortunately, we selected Tindall's Versa-Space system with prestressed concrete.

room to space.

The Budgetmakers



"When we promise delivery, it happens.
When we say TOTAL SERVICE, we mean it."

William Lowndes, III
President

SCAIA REVIEW OF ARCHITECTURE 80/81

SCAIA OFFICERS

1980

President

W. DANIEL BEAMAN, Charleston

Vice President

WRENN M. CREEL, Greenville

Secretary-Treasurer

H. M. MOORMANN, Aiken

Directors

MARSHALL F. CLARKE, Greenville

WILLIAM T. DAVIS, Greenville

W. CRAIG JUMPER, West Columbia

SAMUEL L. McCLESKEY, III, Hilton Head

GAYLAND B. WITHERSPOON, Clemson

ROBERT H. KENNEDY, JR., Columbia

Past President

DON E. GOLIGHTLY, Columbia

Ex Officio, Public Relations Director

T. ASHBY GRESSETTE, Columbia

Executive Secretary

DORIS L. BULLARD

1981

President

WRENN M. CREEL, Greenville

Vice President

H. M. MOORMANN, Aiken

Secretary-Treasurer

JAKIE H. LEE, Hilton Head

Directors

MARSHALL F. CLARKE, Greenville

WILLIAM T. DAVIS, Greenville

W. CRAIG JUMPER, West Columbia

SAMUEL L. McCLESKEY, III, Hilton Head

C. IRVIN PITTS, Spartanburg

JEFFREY ROSENBLUM, Charleston

Past President

W. DANIEL BEAMAN, Charleston

Ex Officio, Public Relations Director

T. ASHBY GRESSETTE, Columbia

Executive Secretary

DORIS L. BULLARD, Columbia

Assistant

KATE WILLIAMS, Columbia

CHAPTER OFFICE

1522 RICHLAND STREET

COLUMBIA 29201

Editor

JOHN W. CALIFF, JR., Columbia

COVER

Good design **can** be achieved in metal systems buildings as evidenced in this striking entrance to Henry J. Lee Distributors warehouse and office in Charleston by Lucas and Stubbs Associates. It is the recipient of a National Award of Merit from Armco Building Systems.

CONTENTS

This issue is composed of projects submitted by firms of their own volition. It is interesting to note the application of solar energy in a number of the buildings throughout these pages, though they are not grouped according to this feature as originally planned.

PERSPECTIVE

Page 7

News, views and comments about architecture and the architectural profession in South Carolina.

PREVIEWS

Page 8

Some of the new buildings designed by South Carolina architectural firms during the past year.

AS BUILT

Page 16

Some of the new buildings designed by SCAIA members and completed during the past year.

SCAIA ROSTERS

Listings of all fellows, corporate members, associate members of the South Carolina Chapter of The American Institute of Architects and of the firms with which they are affiliated.

OFFICIAL PUBLICATION SOUTH CAROLINA CHAPTER AMERICAN INSTITUTE OF ARCHITECTS

Review of Architecture is published annually by the South Carolina Chapter of the American Institute of Architects. Circulation is to all members of the Chapter and to professional engineers, interior designers, contractors, planning agencies, finance institutions, and church, hospital, school and governmental officials in the State. Issues are available from the chapter office for \$1.00 per copy. Opinions expressed by contributors are not necessarily those of the South Carolina Chapter of the American Institute of Architects. Advertisements do not constitute an endorsement by the South Carolina Chapter of the American Institute of Architects. *Review of Architecture* is printed by The R. L. Bryan Company, Post Office Box 368, Columbia, South Carolina 29202.



**With a full depth asphalt pavement structure,
you can have your cake and eat it too!**

Use the asphalt base as a weather proof deck for construction equipment and for stockpiling building materials.

With asphalt base, mud is a thing of the past. The asphalt base is placed directly on the prepared subgrade and can be used almost immediately. It requires no protection from bad weather.

When building construction nears completion, the tough, but smooth, asphalt surface is placed on the durable asphalt base. Then you have a new asphalt pavement surface to complement the grand opening.

**S.C. Asphalt Pavement
Association**

Box 11448
Columbia, S.C. 29211

PERSPECTIVE

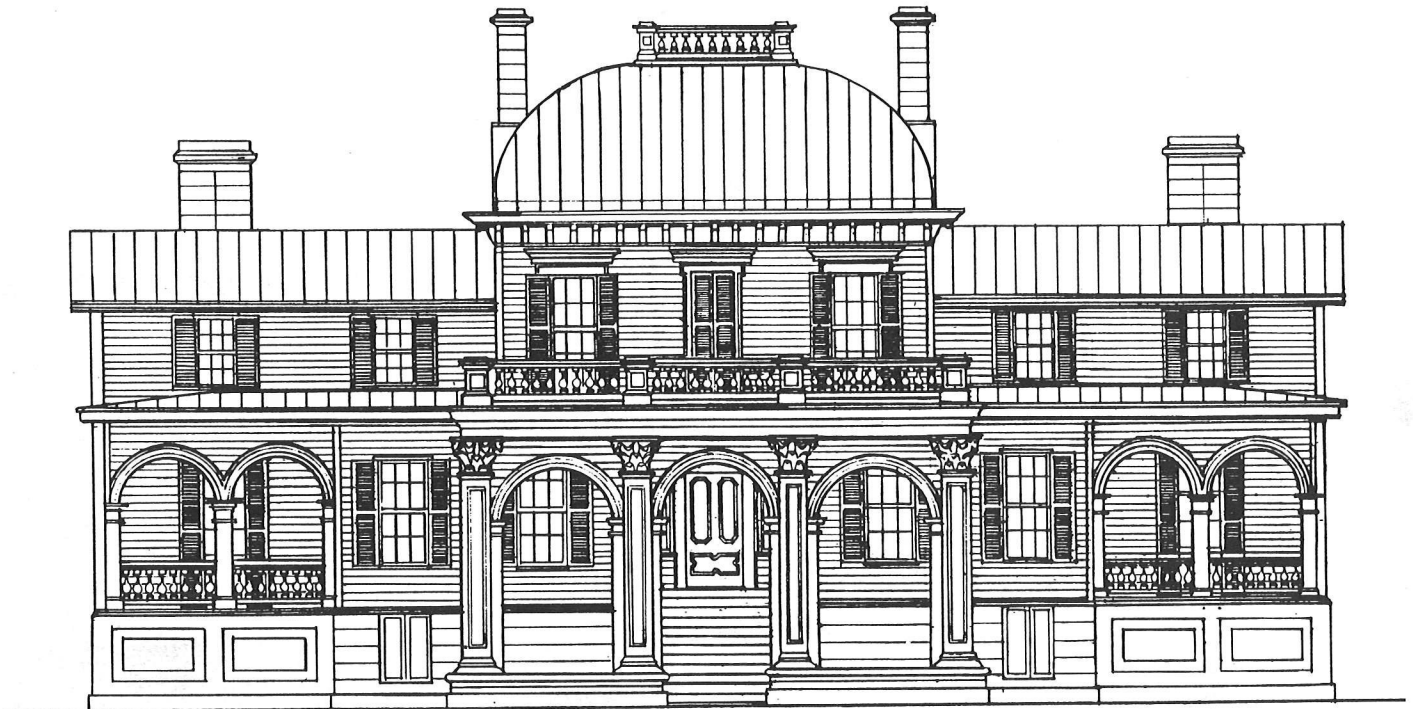

Kensington, the great 1854 eclectic villa in lower Richland County, now has a chance of survival after having been left standing open to the weather for forty years. Included in the acreage recently bought by the Union Camp Corporation as the site for a paper mill, the house has been protected from vandals and the elements and has been considered for possible adaptive reuse by the new owners. Its unusual design, scale and elaborate decoration in wood and plaster make Kensington one of the South's most interesting antebellum plantation houses. (Triad drawing/John Califf, III)

S. C. PRESERVATION HIGHLIGHTS 1969 - 1981

In gathering information with which to help save historic preservation programs in the Reagan budget cutting debacle, the South Carolina Department of Archives and History came up with some impressive achievements in the field during the past twelve years. The Department's publication, **The New South Carolina State Gazette**, listed these achievements as follows:

- 294 grants to fund all areas of preservation, rehabilitation, and neighborhood revitalization
- \$7,746,545 in federal dollars brought to the state, matched in all cases to total a minimum preservation investment of \$15,493,090
- 597 entries of S. C. properties in the National Register of Historic Places (59 historic districts and 8,000 individual properties eligible for grants, tax benefits, low-cost loans, and protection.)
- 18,392 places identified in the State-wide Historic Sites Survey, a valuable tool in evaluating our heritage
- technical information and guidance on preservation techniques
- historic district plans and facade rehabilitation programs for key downtown areas
- creative preservation/development studies for two historic river areas
- master plans for emphasizing history and recreation in S. C.'s state parks
- 70 commercial rehabilitations of NR properties reviewed for tax act benefits
- 947 federal projects reviewed in 1980 alone to determine their effects on the historic environment

DEATHS

William G. Lyles FAIA of Columbia on May 6, 1981. After education at Clemson, a brief private practice in the late 1930's, and emergence from World War II as a colonel in the Army Corps of Engineers, Lyles founded LBC&W. He developed the firm as a leader in design, growth and business development for several decades. LBC&W later became a part of the Combustion Engineering conglomerate and after Lyles' retirement in 1974 eventually was dissolved. In his persuasive style, Lyles worked unceasingly in behalf of the architectural profession in the state and national AIA, of architectural education as a founder

of the Clemson Architectural Foundation and of human rights in metropolitan Columbia. To paraphrase a 1972 **State** editorial: "Bill Lyles has walked where angels feared to tread. He stood and spoke responsibly when it was easier to sit and remain silent."

G. Thomas Harmon III FAIA of Columbia on May 18, 1981. Harmon began architectural practice in Hartsville in 1932 after graduating from Georgia Tech and the Ecole des Beaux Arts in Fontainebleau, France. Interrupted by naval service in World War II, this practice was re-established in Columbia in 1946, becoming a partnership with William J. Keenan III in 1964 and producing a wide and varied collection of buildings. Harmon was most active in professional affairs serving as president of the state chapter, the first South Atlantic regional director on the national AIA board and chairman of the State Board of Architectural Examiners and of the State Building Code Commission.

Gene C. Wilkes of Garden City on July 3, 1981. A graduate of Clemson in architecture and industrial engineering, Wilkes was in the Army Engineers during the Korean War. Afterwards he worked with Harold Riddle in Myrtle Beach and later became vice president of Riddle and Wilkes, Architects, Inc.

PREVIEWS

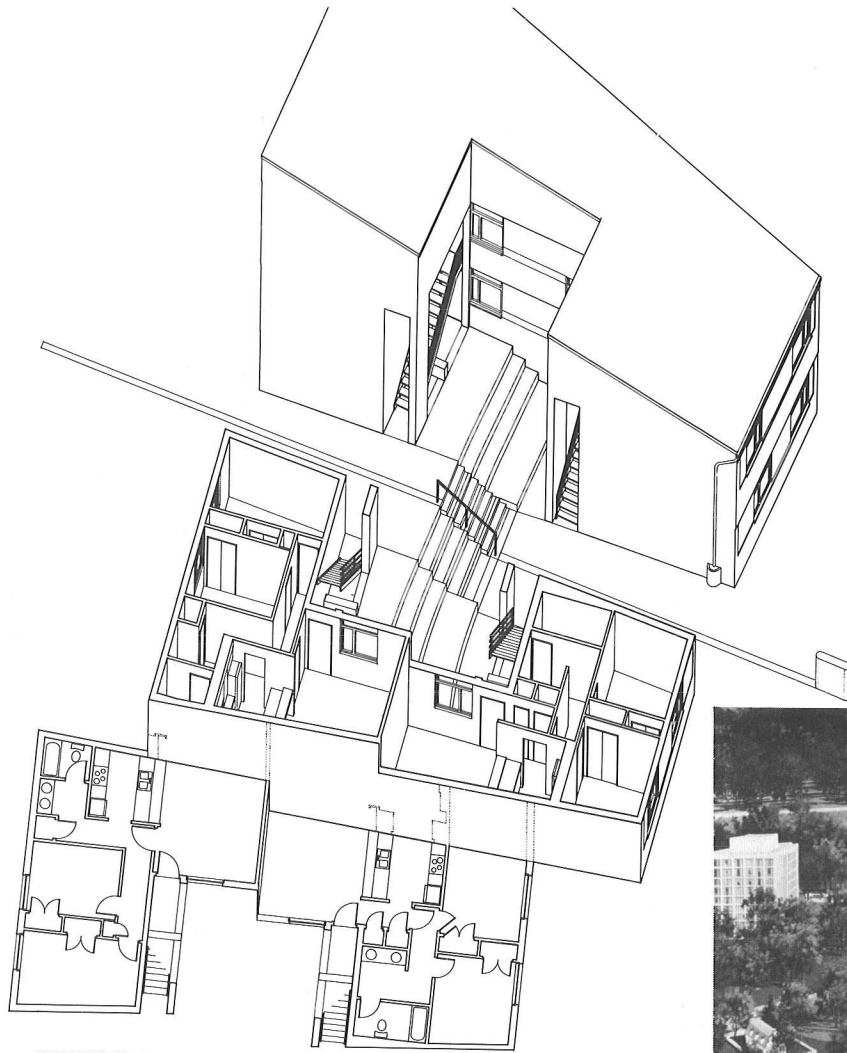

AXONOMETRIC PROGRESSION RESIDENTIAL UNIT
0 1 2 3 4

CRAIG GAULDEN AND DAVIS

A new student housing complex was begun at Clemson University in the fall of 1979 to accommodate 512 students in 128 apartments. Contours of a difficult site influenced the design which arranges the units along a serpentine pedestrian street. Pairs of "C" shaped buildings form outdoor courtyards. The open spaces will allow a manner of living and interaction among students which cannot exist in conventional housing.

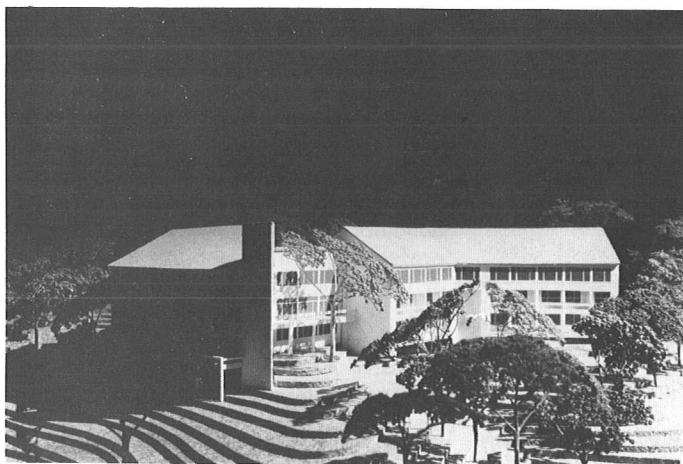
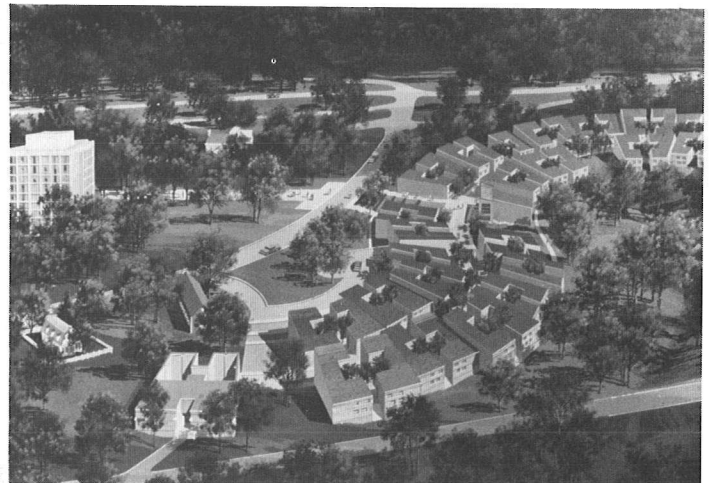

Ridge Haven Lodge is the first main structure to be built at the planned Conference Center for the Presbyterian Church in America at Rosman, North Carolina. The lodge, built of indigenous stone and wood siding, has facilities for dining and sleeping approximately 300 people. The steeply sloping site affords these primary areas with magnificent views.

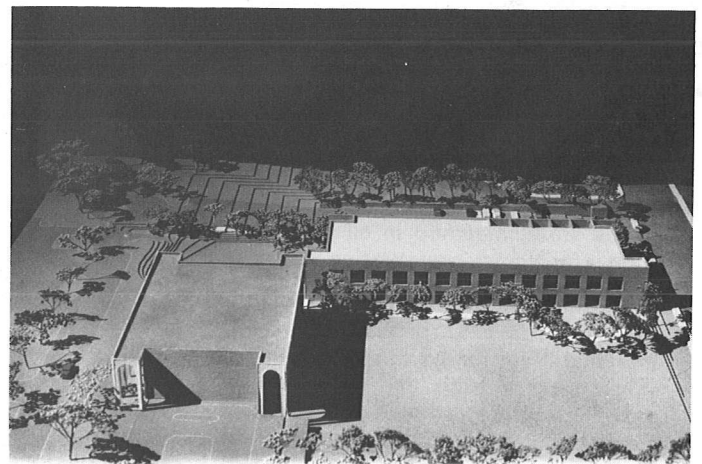

The York County Library in Rock Hill will be a 33,000 square foot building with two floors connected by a spiral stair. All glass and views are upward the Plaza with other building faces shielded from solar load. Children, browsing, and technical services are on the first floor. Adult reading and reference are on the second floor.



LUCAS AND STUBBS

The School of Education Building, designed to replace an older structure on Winthrop College's campus, addresses its neighbors not only with respect, but with a positive celebration of the play and interplay of elements and ideas suggested by its elders. Flanked by a Classic Revival library and by the Richardsonian Romanesque Administration Building, the new building finds in the latter its first important reflection: a pair of windows forming a graceful split arch. A subtly bayed grand window, rusticated base, and a paired fenestration scheme follow, all interpreted in a contemporary vein.

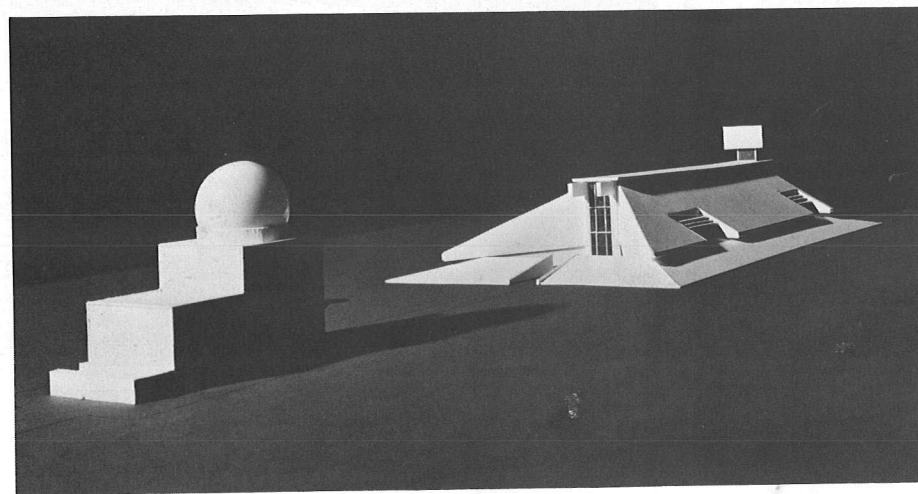
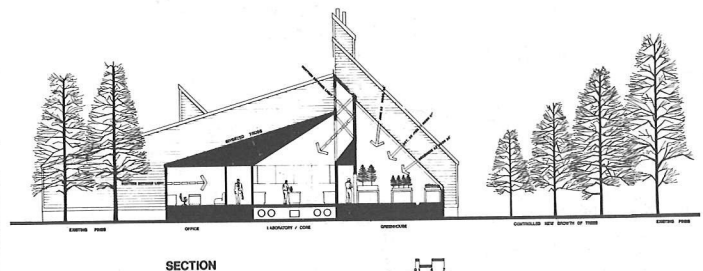
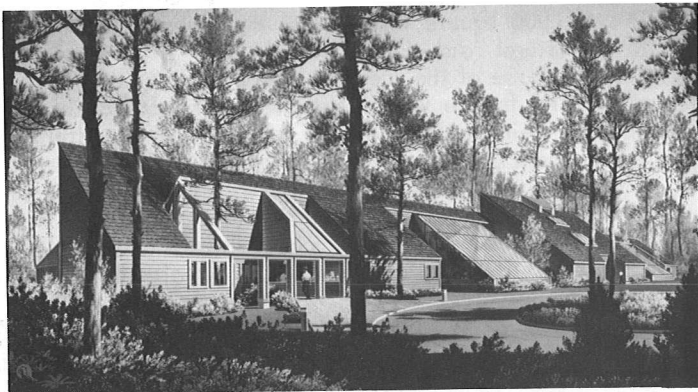

The Forestry Research Laboratory Facilities for Westvaco Corporation in Summerville integrate both the greenhouses and the environment of the site into the design of the facility. East-West orientation, extensive natural lighting and a solar assisted hot water system address the solar requirements of the facility while lapped cypress siding, a predominant indigenous material of the locale, expresses Westvaco's business—wood.

This National Weather Service Center is located at the Charleston International Airport. Its design accepts the precedent of adjacent metal buildings while boldly projecting the freedom of flight.

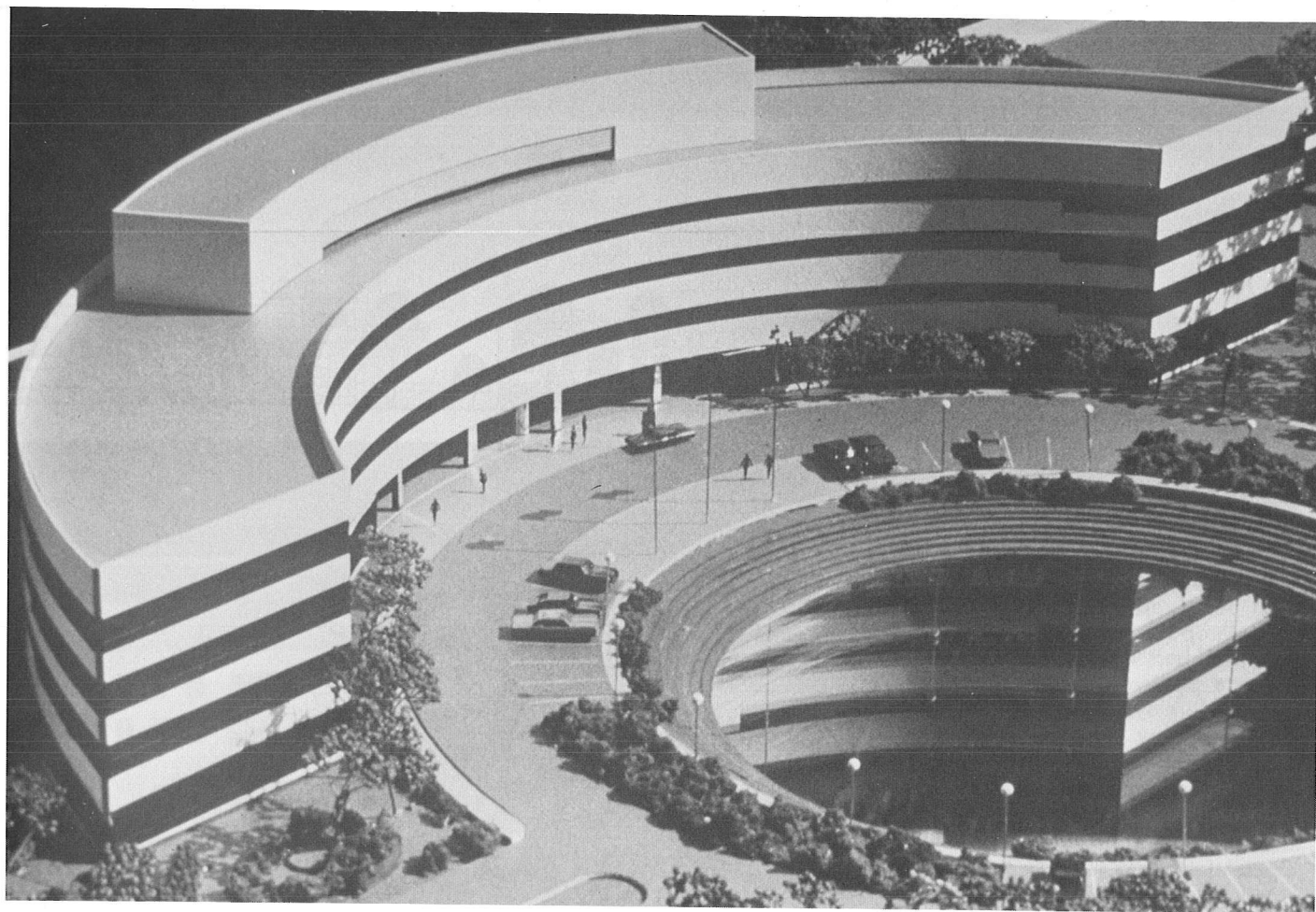

ODELL ASSOCIATES

Corporate headquarters for the Liberty Corporation is the "centerpiece" of a 44-acre development located in Greenville. This 150,000 square foot facility is curvilinear in shape due to the natural "dish-shape" site, the solar azimuth of the sun and the desire of the client to have different views from each office. The facade will consist of low reflectance glass with polished stainless steel and natural aluminum spandrel panels. The crescent shape will form the definition for a landscaped front entrance garden. Many energy saving devices will be included in this building—a computerized control system, chilled water retention tanks, solar collectors and task lighting. The project is being built by Daniel Construction Company under a "fast-track" system with 1982 occupancy.

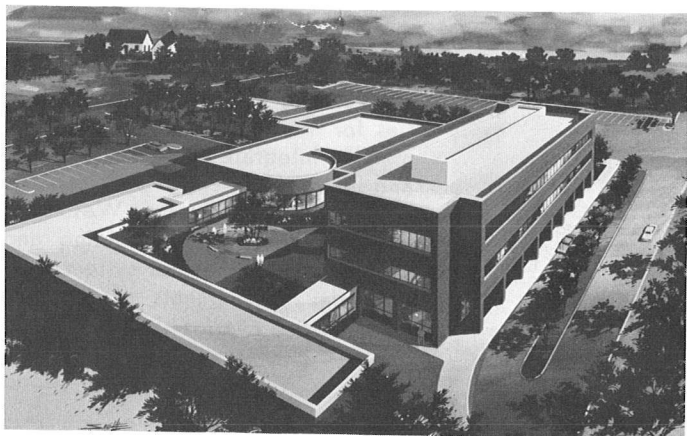
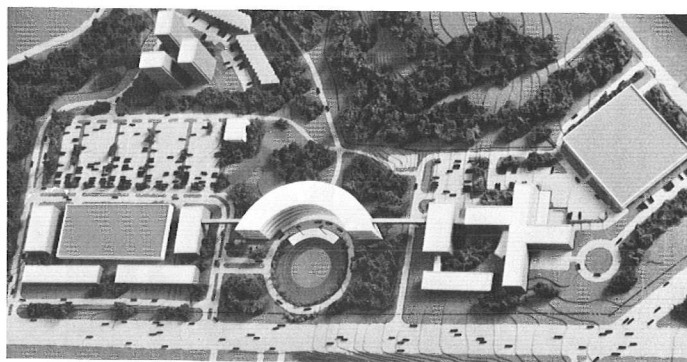

Mullins Hospital is a two-step construction phase replacement of the existing 80-bed facility on a 4.5 acre downtown site. The features of the project include a covered colonnade along Main Street.



Cannon Memorial Hospital in Pickens, is a replacement facility for the existing 67-bed structure. The primary criteria for design were ease of expansion and patient related services located on the same level.

GLICK/SCHMITT

First Citizens Bank & Trust Building includes renovation of a group of buildings in the market area of historic Charleston for adaptive re-use as a complex of retail shops and office space with a courtyard opening onto Market Street.

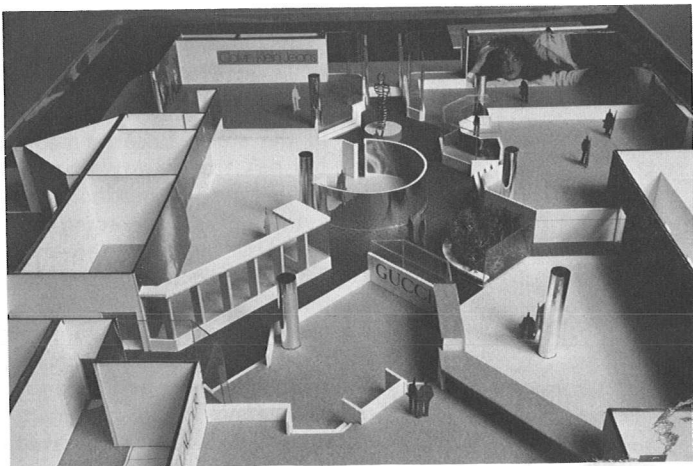
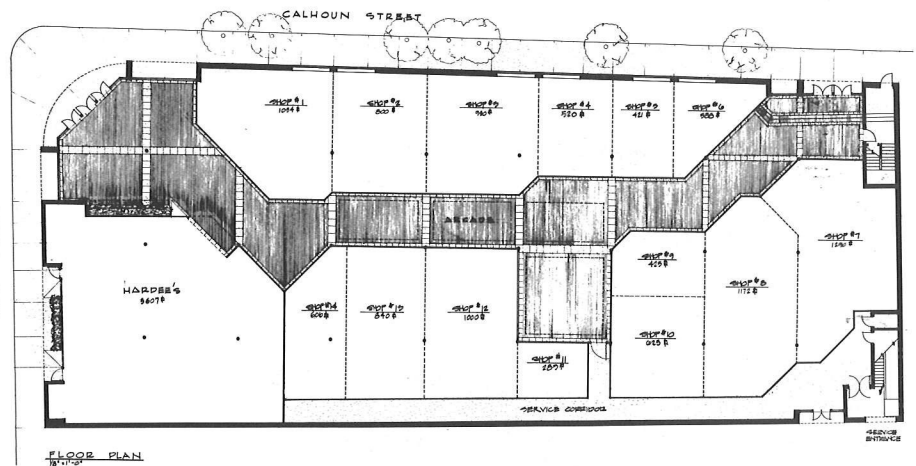
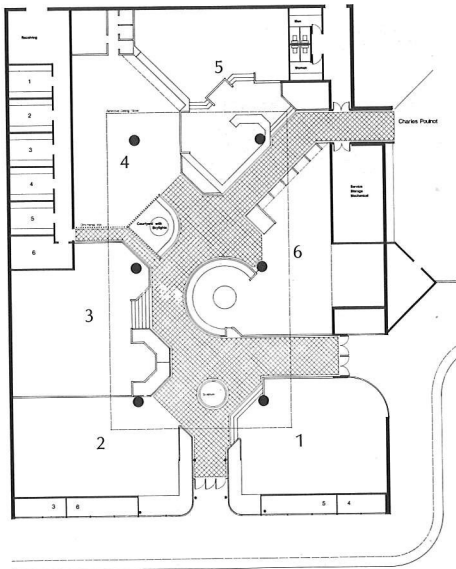
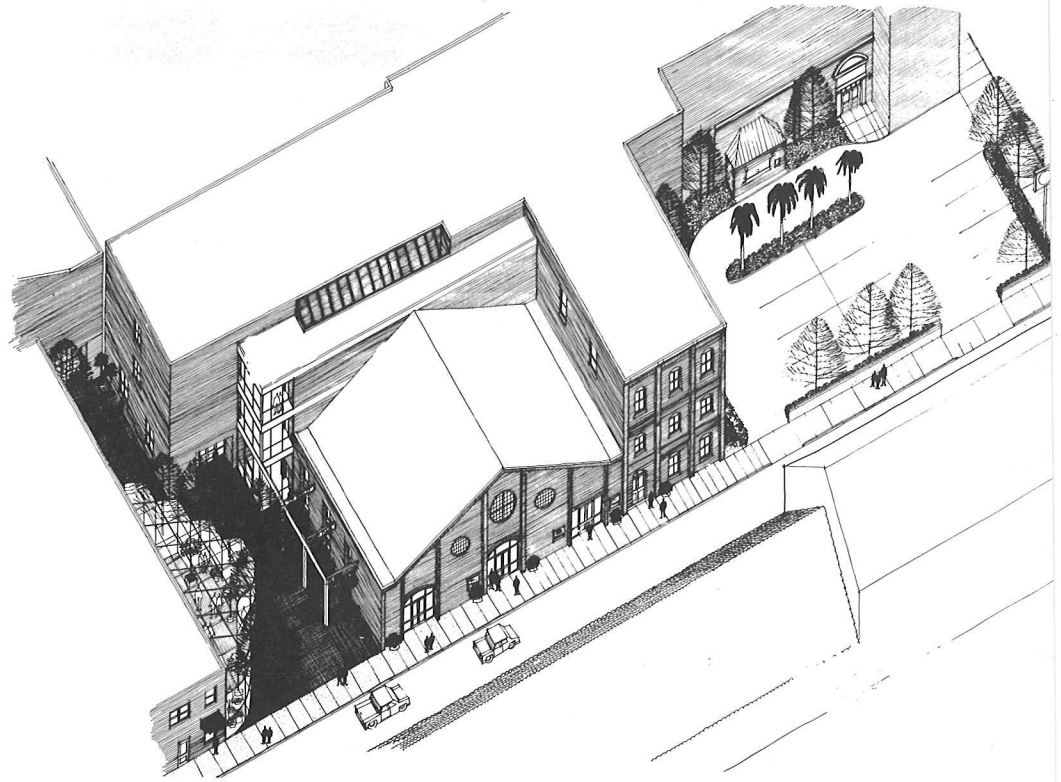

Fashion Bazaar at St. Andrews is a renovation and adaptive re-use project in suburban Charleston. This project involves the conversion of a vacant 16,000 square foot supermarket into a fashion bazaar housing six women's apparel shops.



Marion Square is a renovation and adaptive re-use project in downtown Charleston. It involves the renovation of an old downtown department store for use as a mini-mall housing restaurants and specialty shops.

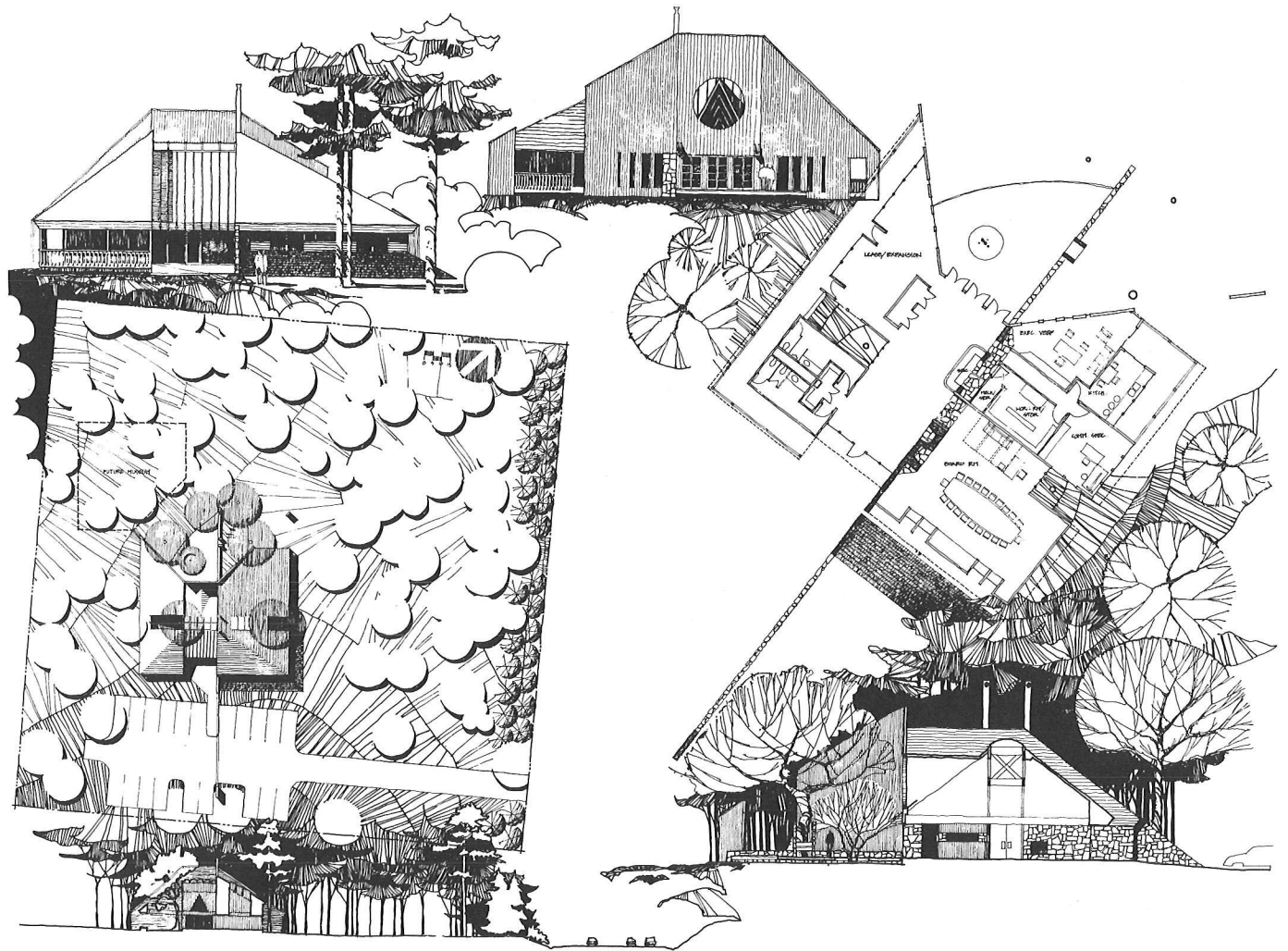

DRAFTS AND JUMPER

The Forestry Resources Building will be built by the S. C. Forestry Foundation and S. C. Forestry Association on 2.5 acres of heavily wooded land on Highway 76 outside Columbia. It will contain 4500 square feet of office and rental space including an outdoor entertainment area. Materials will be wood and stone, with wood products donated by participating members for a "showcase of wood" in the state. Located near a cluster of tall oak trees away from the highway, the enclosure of outdoor space begun with the arc of spreading oaks will be completed by cutting away a portion of the building to form outdoor decks. Continuity across the site will be had by establishing a datum—a stone wall that transmutes—linking landscape, parking, building interiors and exteriors, deck areas, and again landscape. Energy considerations will include general retaining of all trees for shading value, placing a veranda on the south side as additional and traditional sunshade, berming up around the north side for a natural blanket, using one-foot thick walls.

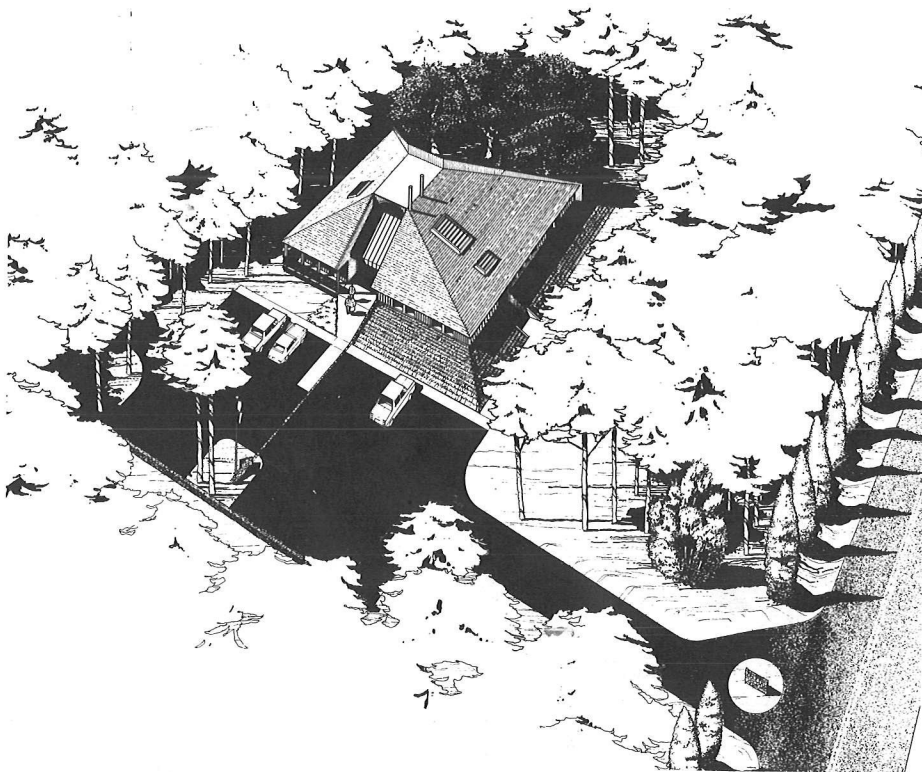

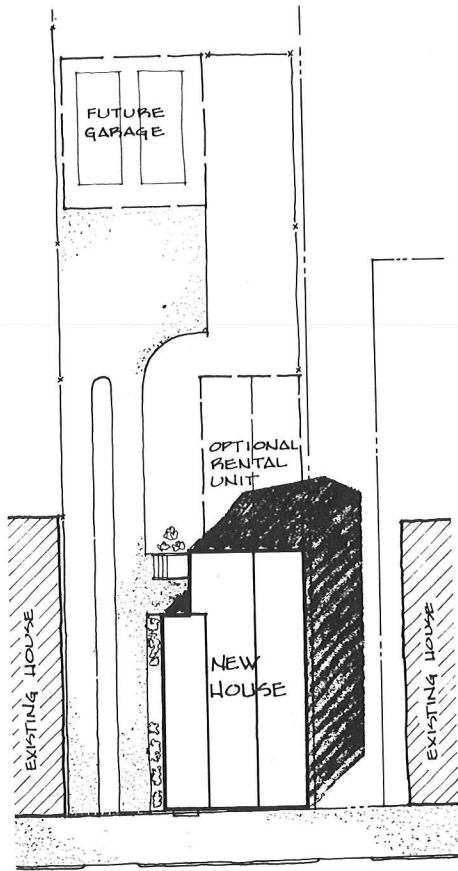

NO. 26 AMHERST ST.

SITE PLAN

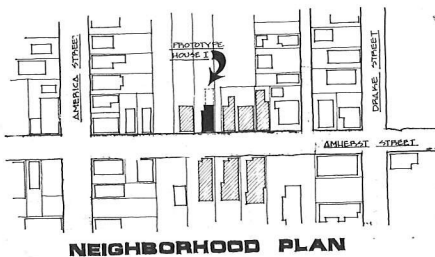

NEIGHBORHOOD PLAN

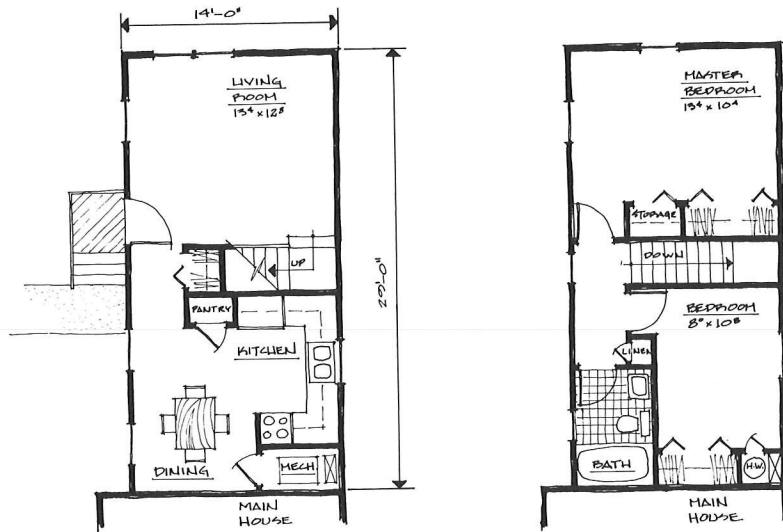

OPTIONAL RENTAL UNIT

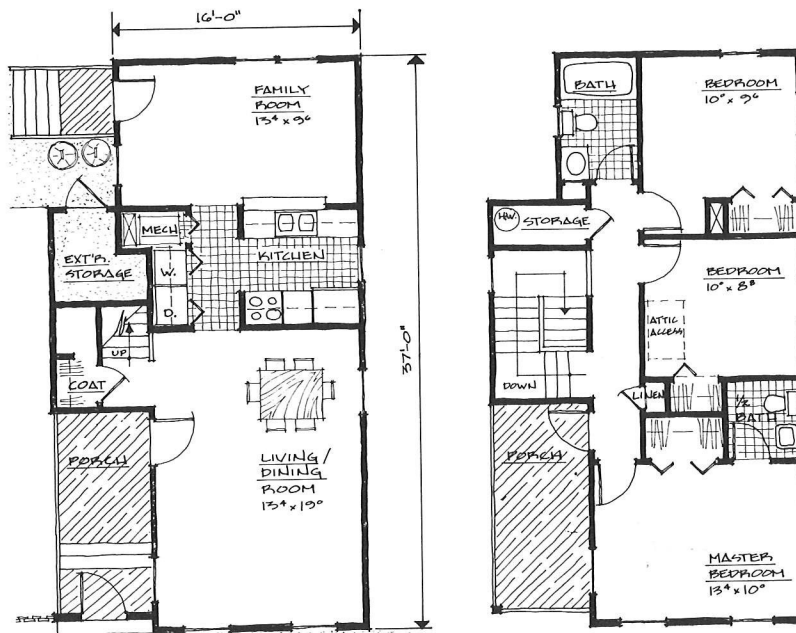

FIRST FLOOR SECOND FLOOR FLOOR PLANS

ROSENBLUM & ASSOCIATES

A Prototype House for the City of Charleston's East Side is part of a comprehensive revitalization plan for this area of the City. The object of the Prototype House is to offer an economical design which is architecturally compatible with the neighborhood. The houses are to be constructed on vacant lots between existing houses. They are to look like the typical Charleston single-family house with such features as asbestos shingles, wooded clapboard siding, side porches, and an optional provision for a rental unit at the rear of the house.



SIDE ELEVATION



FRONT ELEVATION

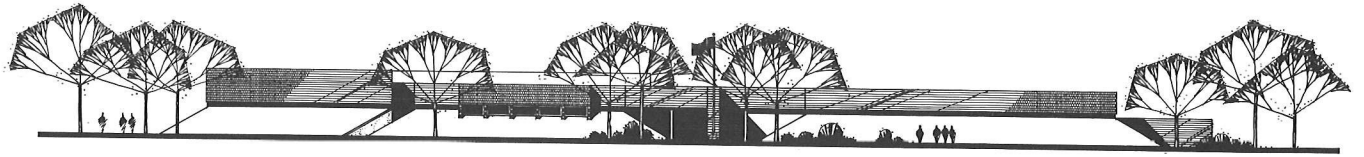

MBTB

Greenville District Operations Center for Duke Power will incorporate energy conservation and load management. Rooftop solar collectors will be used for domestic hot water heating. Underground thermal storage tanks in conjunction with heat rejection will be incorporated for off-peak generation of air-conditioning and heating. Task oriented lighting and switches will allow 2 or 3 lighting levels. Flexible conduit serves this lighting and provides for flexibility in adjustment when working areas are re-arranged. The building will be constructed with steel post and beam frame, concrete block walls and exterior face brick. Glazing will be minimal. Earth berms will provide a relatively constant wall temperature.

Village B, a regional psychiatric hospital, will be a 211 bed complex serving the Piedmont Region. Future construction will add 88 beds to the facility. The central therapy and community area includes adult dining, commercial, physical therapy, vocational arts, education, and assembly spaces. Lodges for children, adults, and the elderly will occur on the perimeter. The village center promotes group and patient interaction and prepares the individual to return to the larger, more complex community.

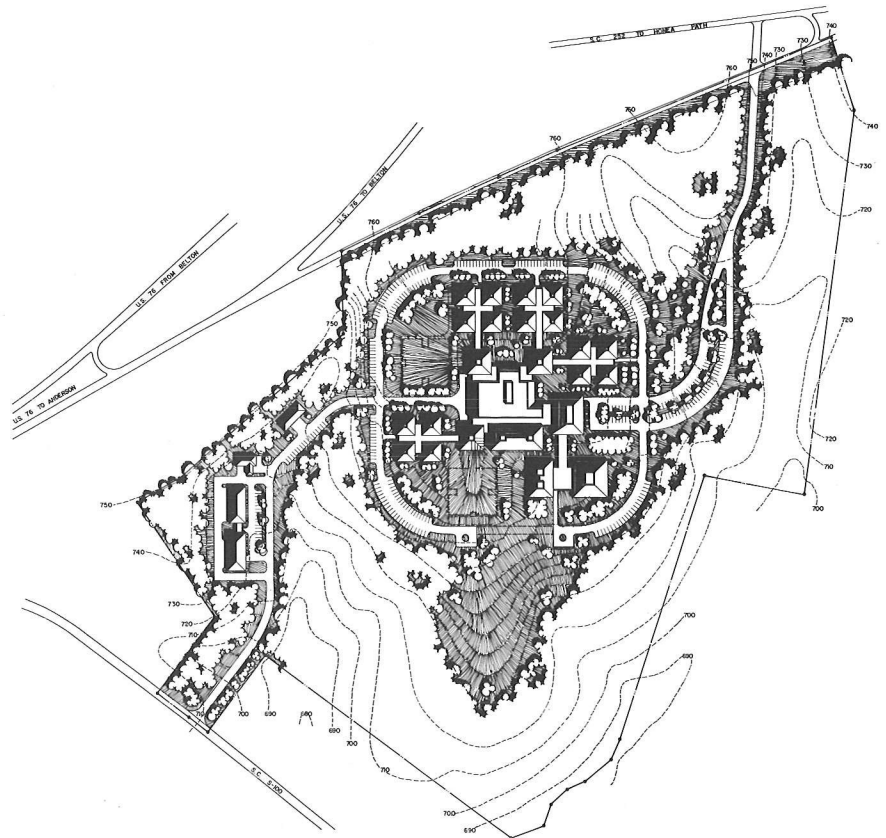

J. HARRELL GANDY

Schroder Middle School in Hollywood is currently under construction with completion expected in the summer of 1982. The 75,000 square foot facility for eight hundred students is being constructed of exposed pre-stress double tees and columns with jumbo brick partitions throughout. There are three pods, one for each grade level, which are self-contained with classrooms, teacher workrooms, rest rooms and storage.

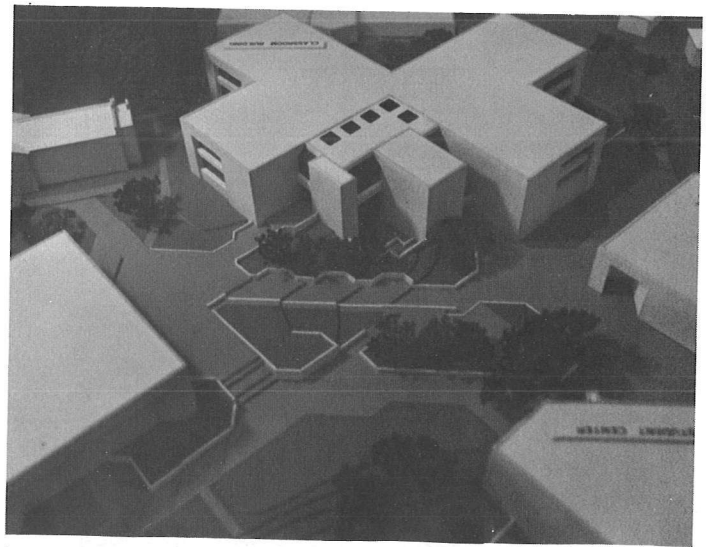
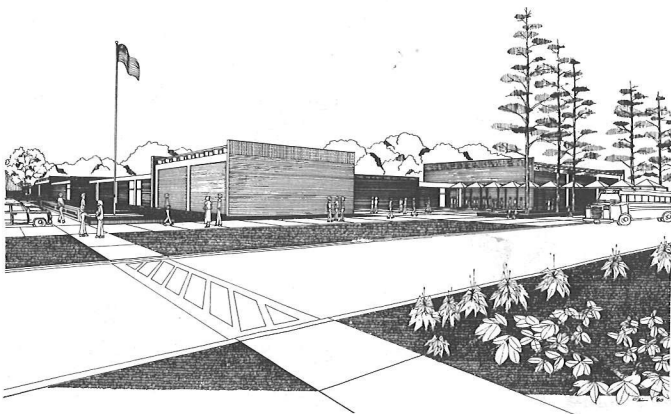

TARLETON-TANKERSLEY

Lander College Classroom/Academic Building at 100,000 square feet, is a three story building designed to fit in with the appearance and function of existing buildings, yet have its own identity. The building will house four departments and the college's administrative offices.

BROWN BOOZER

The **Johnson Residence** on Kiawah Island is located on a beachfront interior flag lot. The exposed cylindrical concrete columns are both a logical and elegant expression of structural requirements unique to a velocity flood zone and seismic zone III. A secondary function of the columns is to elevate the structure above the existing topography leaving the dunes and natural vegetation undisturbed.

CONSTANTINE AND CONSTANTINE

James B. Edwards Elementary School is a phased project in Charleston County. The first phase under construction consists of four octagonal pods covered by a common flat roof and containing classrooms, administrative area, media center, cafeteria and kitchen. Renovation of an existing structure for special education, kindergarten, art and music is included in the second phase and the addition of two more pods in the third.

R. NELSON CROWE

Forestbrook Plaza, a regional shopping center for the Myrtle Beach area, will contain 140,000 square feet of shopping space with parking for 975 cars. Its opening is projected for the spring of 1982.

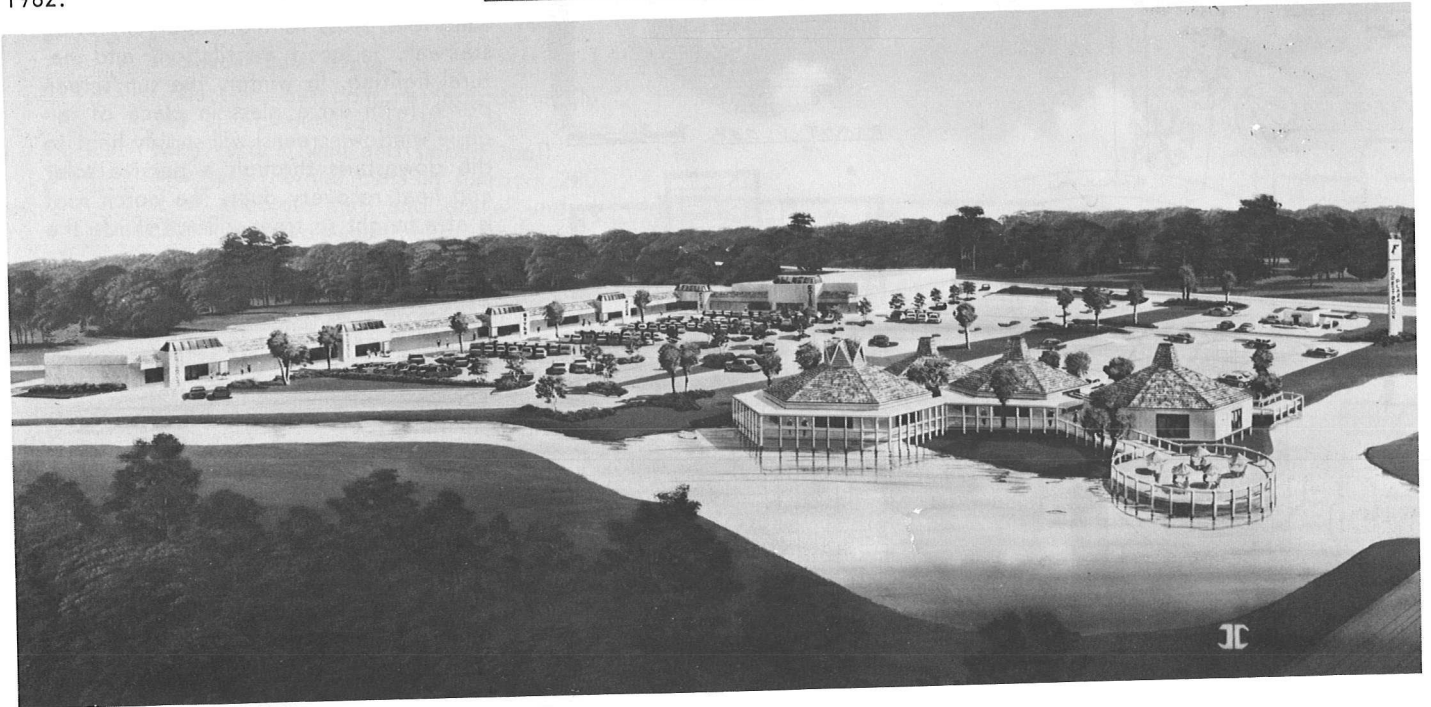
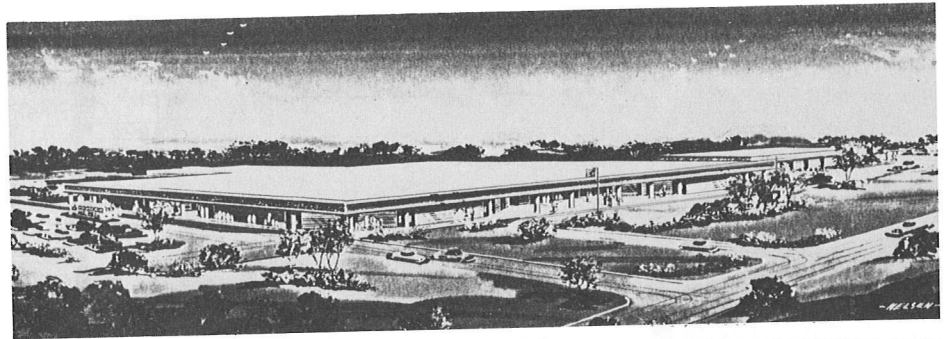
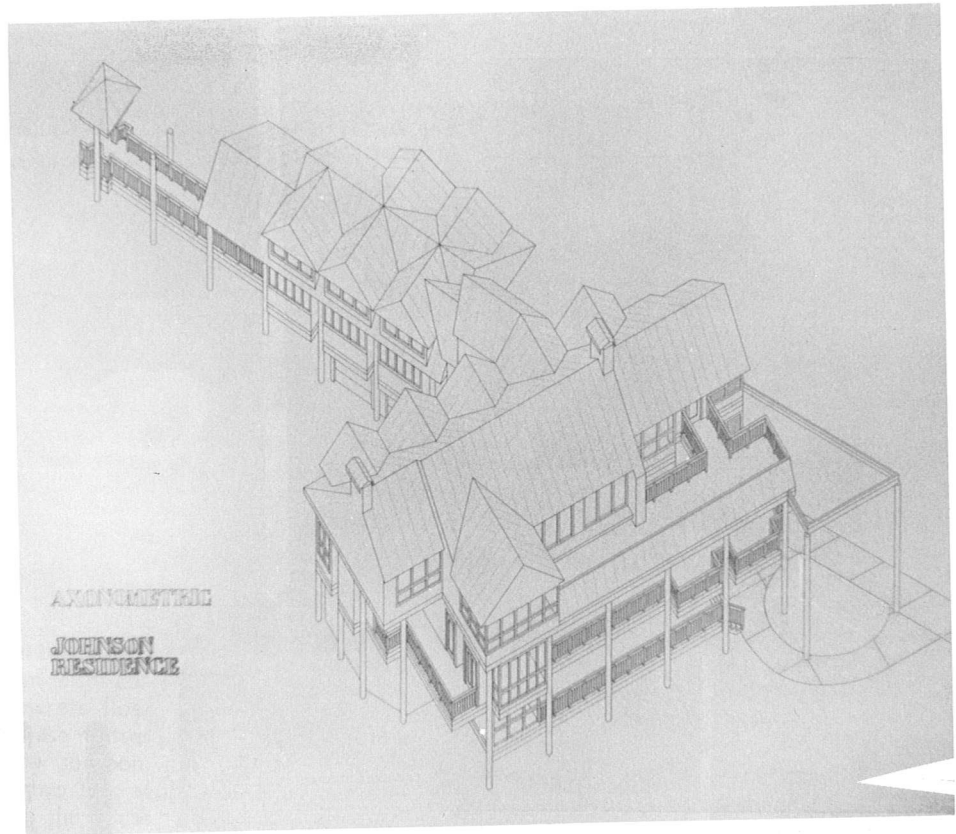

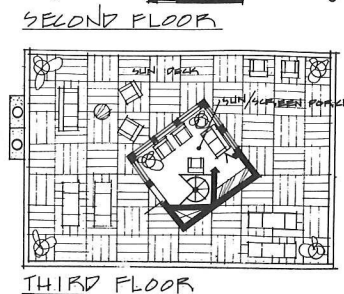
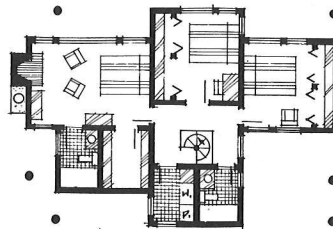
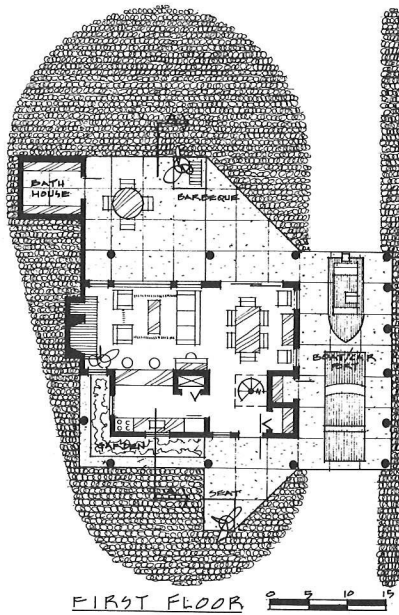
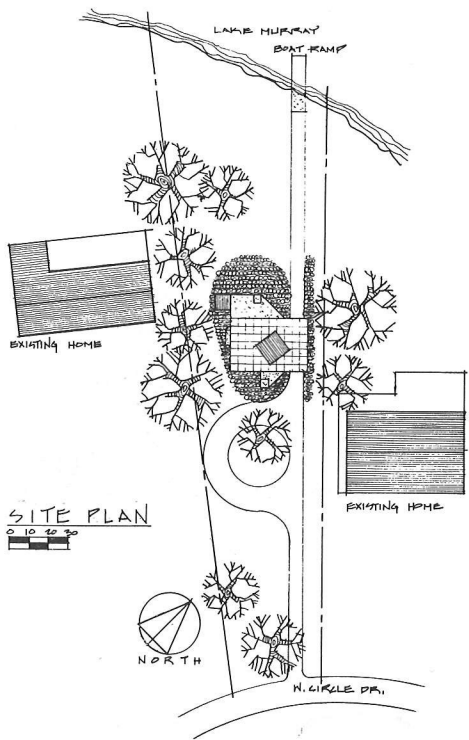
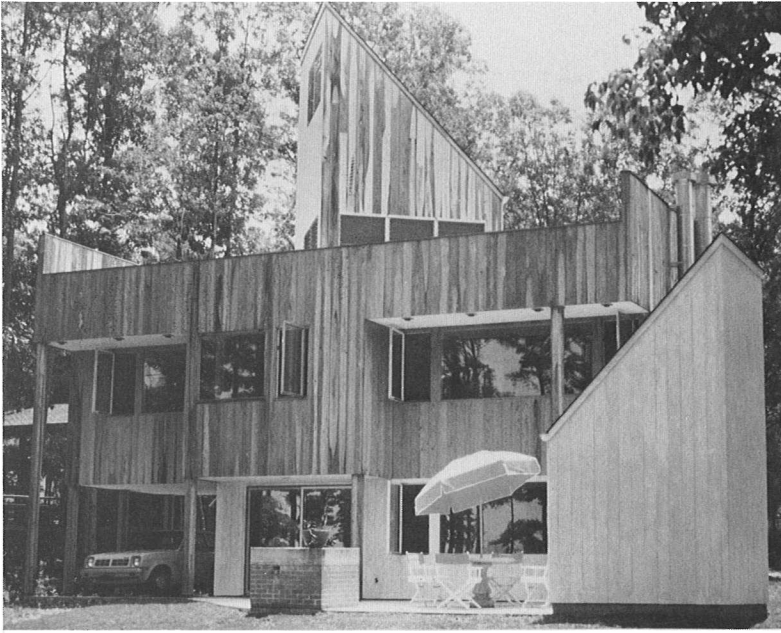

RANDALL INABINET

The architect's home on an extremely narrow site at Lake Murray takes full advantage of the view. Exterior and interior living areas are private, yet open to nature. The residence encourages play and relaxation. Vertical cypress siding provides a tie with adjacent homes and its wooded setting. The residence is designed for future solar heating assistance for its heat pump and hot water. Other features are a shape and skin designed for ventilation and humidity control, insulating glass, large overhangs, windows that can be opened during bad weather, wind foils, cross ventilation, a ventilating stairwell, induced ventilation, and natural lighting. In winter, the sun/screen porch (with extra glass in place of jalousie window screens) will supply heat to the downstairs through a passive solar and heat recovery duct. The porch roof is at a height so trees will not shade the solar panels.

AS BUILT

DICK LAMAR

The **Timmons Residence** at Kershaw is a three bedroom, 2200 square foot house heated primarily by a 300 square foot attached sunroom. Large areas of windows and doors open the major living spaces of the house into the south-facing sunroom. In this way, the sunroom becomes an extension of the living areas. Although the sunroom is unheated, it acts as a temperature and infiltration buffer between the living spaces and the exterior. With approximately 400 square feet of glazing, the sunroom also collects the sun's heat in its concrete floor and masonry fireplace wall. These masses retain the heat, keeping the sunroom temperature from dropping too low at night. Excess solar heat enters the house through the doors and windows or is pulled to a remote rock storage bin by a thermostatically controlled fan. The solar system provides approximately 65% of the heating requirements. Domestic hot water is preheated in a tank mounted on reflector panels in the upper sunroom. A wood louver system is utilized to shade the sunroom during summer months, and the owner is experimenting with other greenhouse shading techniques. An attic fan ventilates both the sunroom and house. Back-up heat and cooling are provided by a heat pump.

Technical Solar Data

Collection: Sunroom has approximately 340 sf of south glass (insulating glass both vertical wall and sloped roof).

Storage: Thermal mass in sunroom 280 sf of concrete slab and gravel underneath-insulated underneath and perimeter, and 120 sf of brick back of fireplace. Thermostat in upper sunroom activates fan which pulls excess solar heat to a remote rock storage bin in house crawl space—80 sf of gravel. Crawl space is return-air plenum insulated at perimeter. **Distribution:** House air-handling unit can pull air from rock storage or sunroom thru ductwork to house.

Auxiliary: Auxiliary heating and cooling supplied by heat pump. Total electric costs for winter of 1979-80 (October 1979 thru April 1980) averaged \$50/month at 5¢/Kwh. This included all electric usage (heating, lights, washer/dryer, hot water, etc.) for family of five.

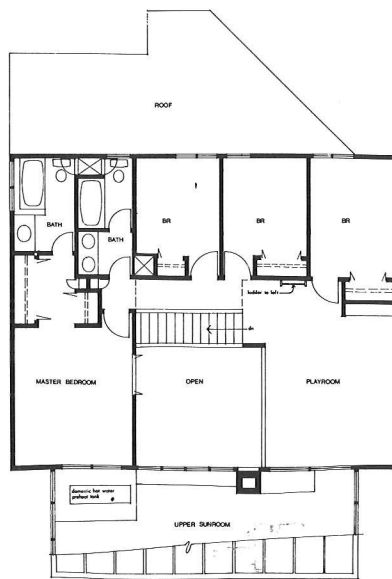
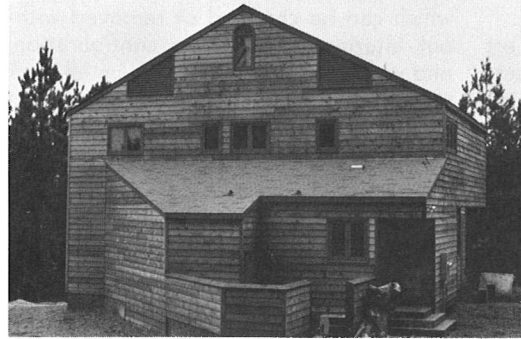
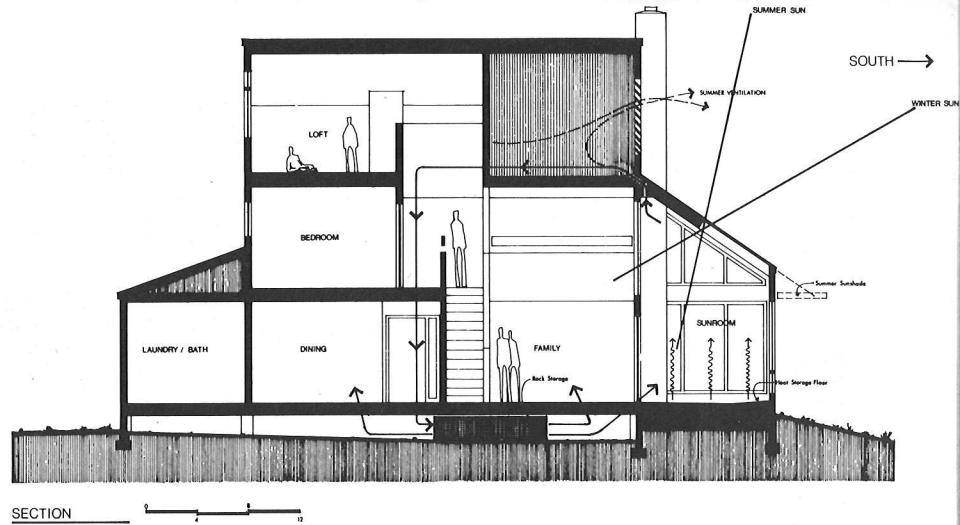

UPPER LEVEL PLAN

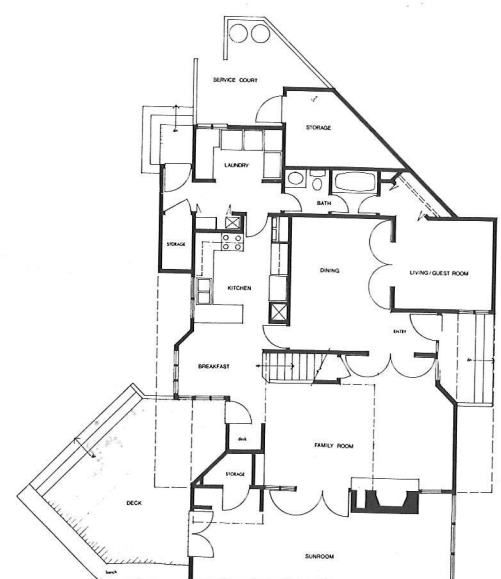

LOWER LEVEL PLAN

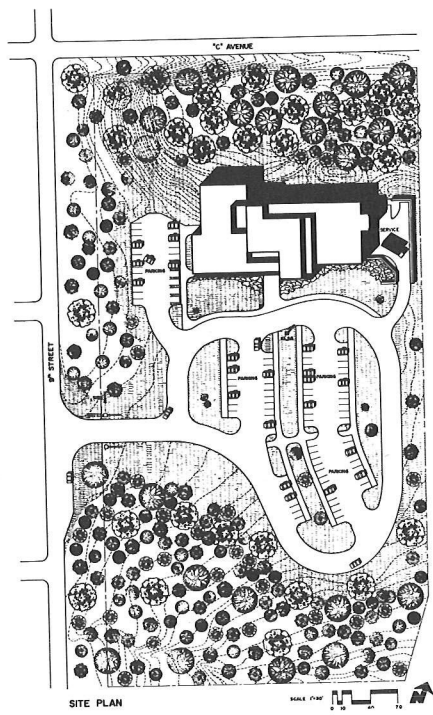
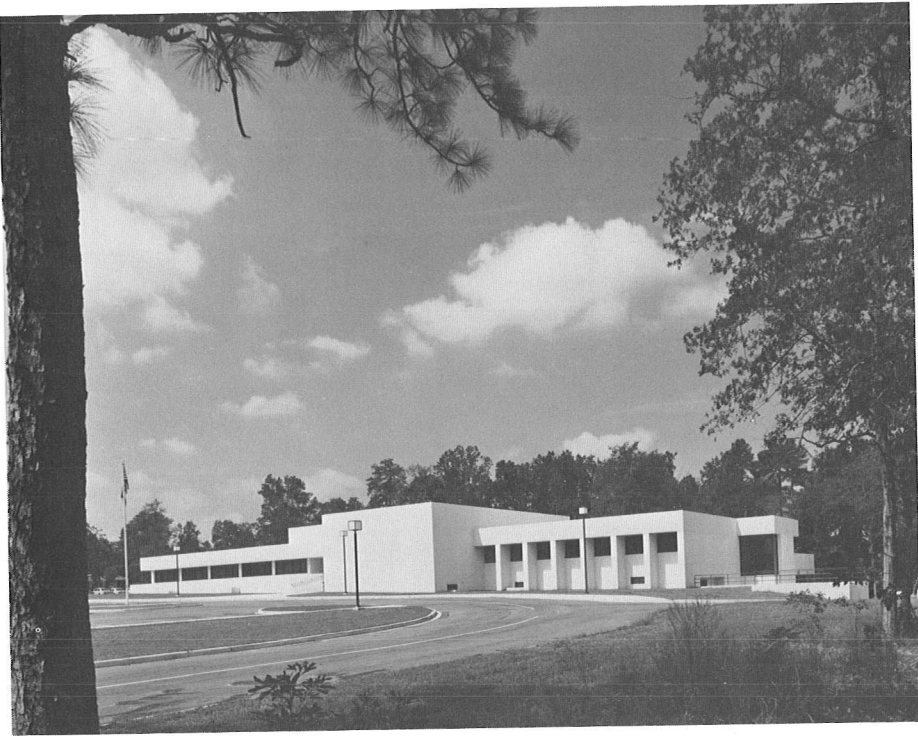

DRAFTS AND JUMPER

The District Education Center in West Columbia completed in 1979 reflects the forward thinking of a progressive school administration which desired the same flexibility in its offices as it plans for its schools. "Office landscaping" was

used with low partitions and furniture which can be changed or removed without altering the building configuration, and which gives open vistas from all work stations. Its lobby area is large enough for displaying works provided by district schools, and its board room can accommodate sixty spectators in addition to

board members and administrative personnel. The first floor area of 24,000 square feet has been completed. An equal area in the basement is being used temporarily for short term storage of bulk materials with long term use for future offices and support facilities as may be necessary.

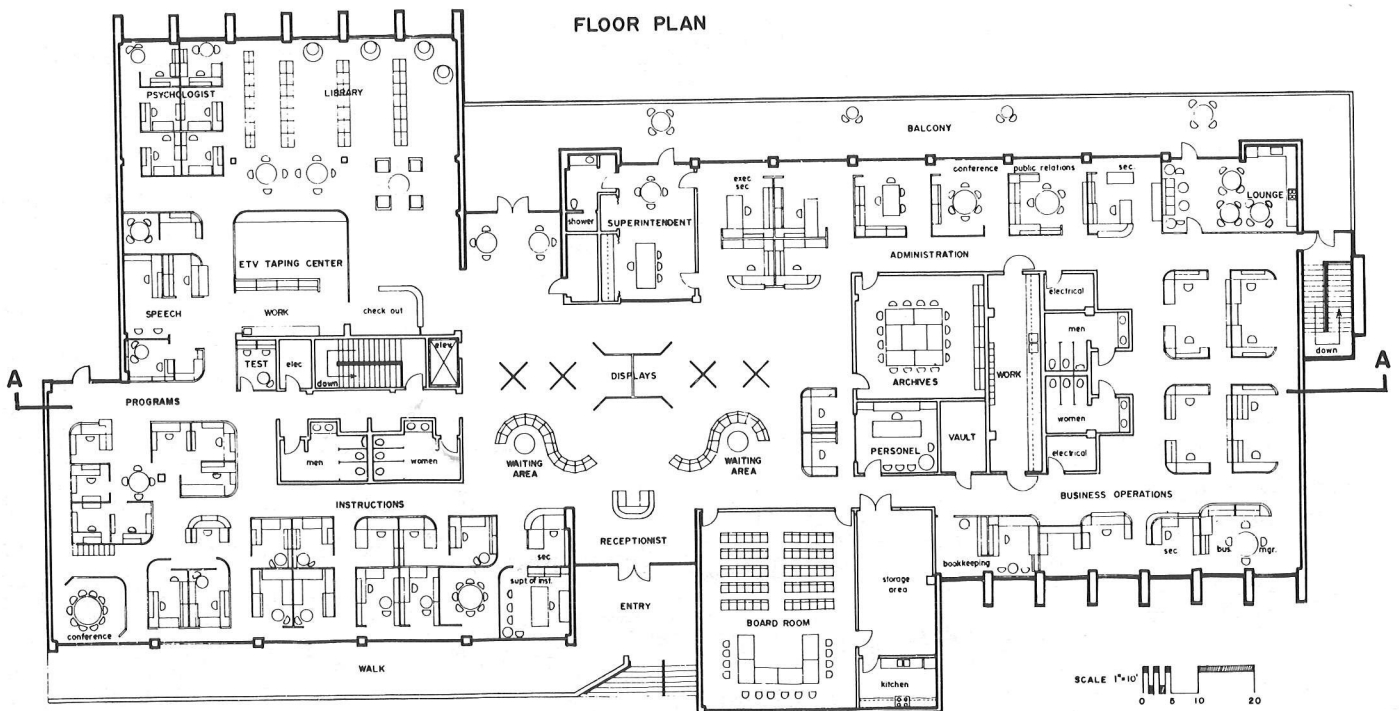

MARSHALL CLARKE

A **Tree Seedling Processing Facility** for the South Carolina State Commission of Forestry has just been completed in Trenton. The new building is one of the most modern plants of this type in the entire country and the first state facility to use a passive solar energy system for heating and cooling. The processing plant contains an office, a packing area, a cooler for tree seedling storage and a freezer for tree seed storage in 6,000 square feet of area. It features a passive solar energy system which uses a translucent plastic collector wall with water tube heat storage units to heat the building in the winter. It also makes use of leftover cooling in the freezer to cool the office area. This facility processes approximately five million tree seedlings per year, including pines, hardwoods and ornamentals.

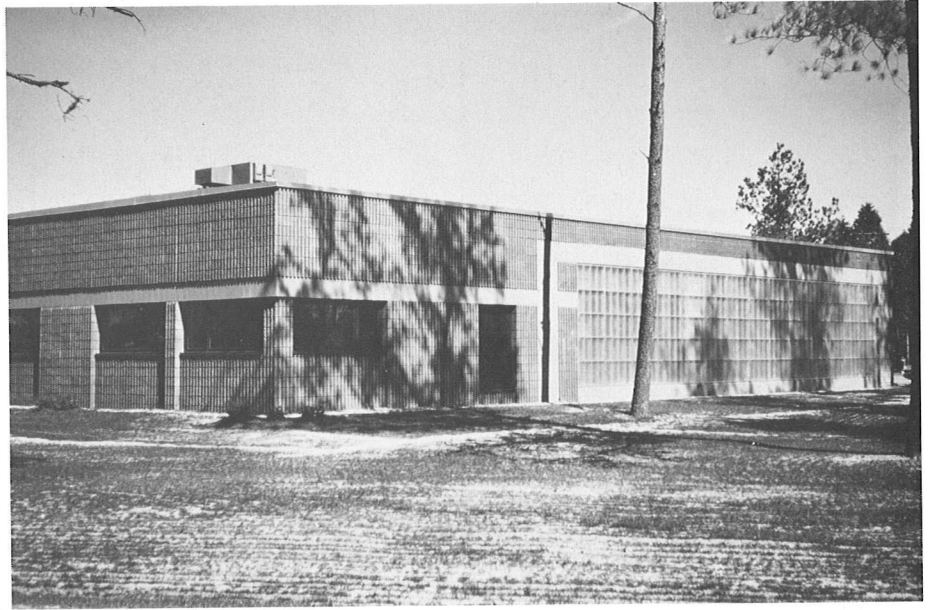

The **John Wesley United Methodist Church** in Greenville was established in 1877 and built in 1903. It was listed in the National Register of Historic Places in 1978, at which time restoration of the church was begun. The church is a two-story brick building with a four-story tower on the northwest corner of the roof. The building is cruciform-shaped, while the sanctuary on the main floor is shaped like a Greek cross. The church has an expanse of height and is characterized by gables, pinnacles and a steep roof. In 1976 the church began efforts to secure and to restore the building with a Community Development grant from the City of Greenville and a Federal Preservation grant matched by the church itself.



Four retail shops in the new Haywood Mall in Greenville include: Mr. Knickerbocker, Clemson clothing, souvenirs and memorabilia; Norden House, contemporary and Scandinavian furnishings and accessories; Energy Savers, energy saving fireplace inserts and accessories; and Southern Bell Phone Center, telephones and services.

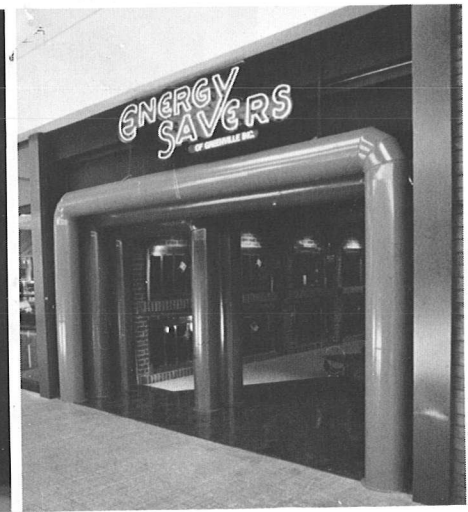
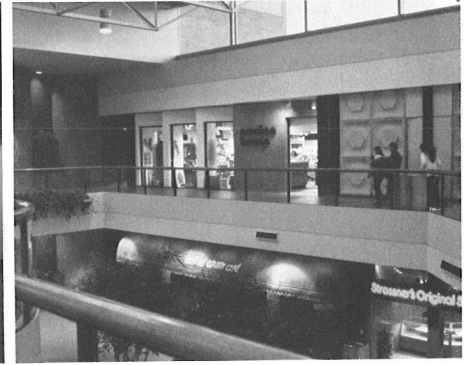
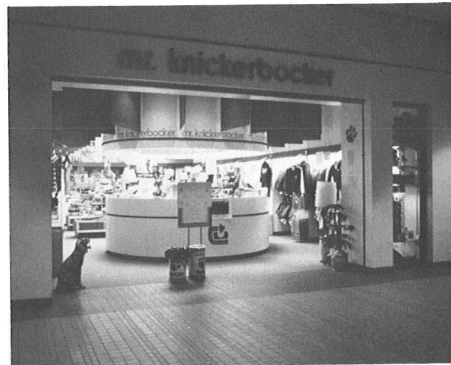

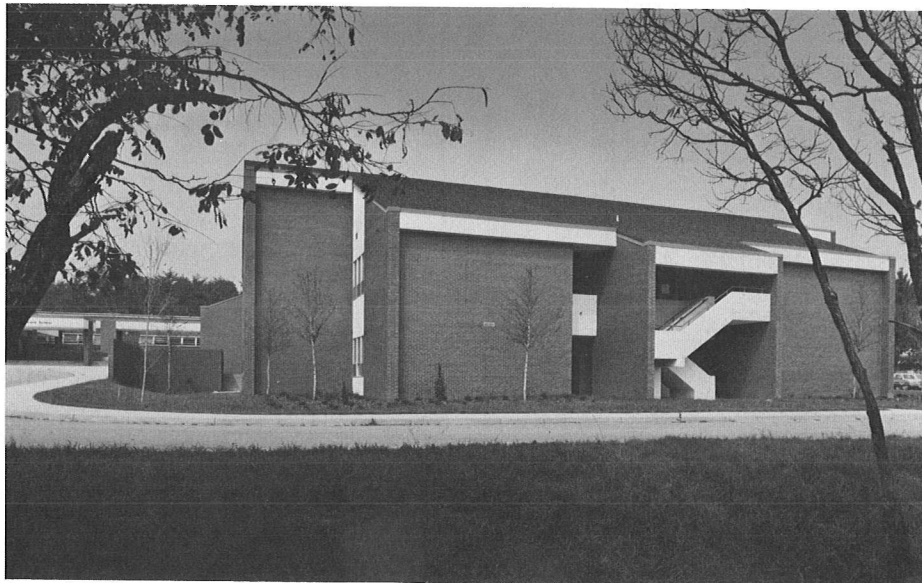
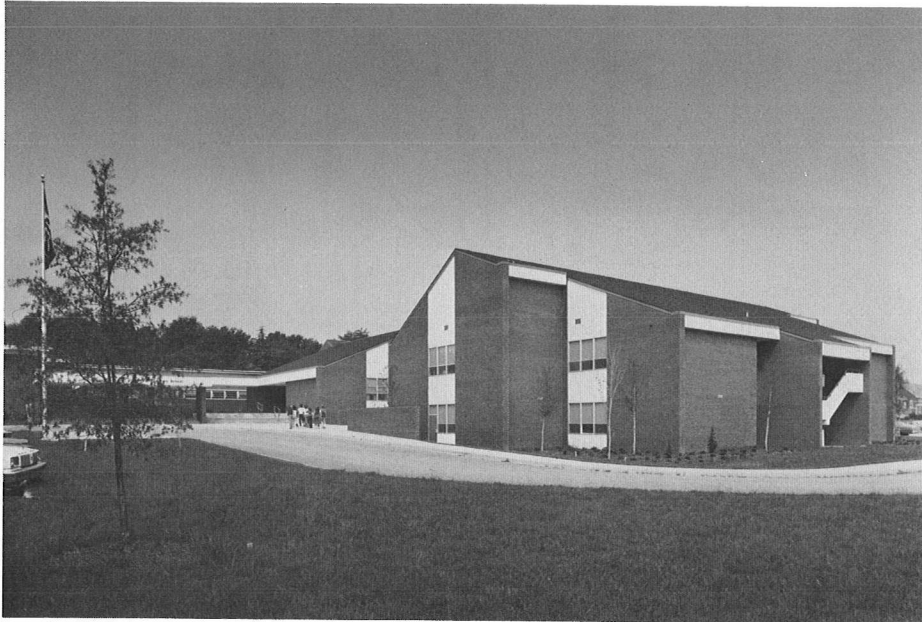

TARLETON-TANKERSLEY

Paris Elementary School renovations and additions included the removal of a condemned building and its replacement with a new structure containing classrooms, cafeteria, kitchen, administrative offices and media center. This unit was located between, and connected to, existing classroom buildings which were renovated for kindergarten, art, music and physical education. With the very restricted site between the two existing buildings and very bad traffic patterns in consideration, the school was designed to provide separation of car and bus traffic with a common administrative control point/entrance. The media center was planned as the focal point of the school. With its two-story height, perimeter ramp, natural light from skylights, bright colors, and graphics, the center provides excitement and fun for the entire school. The classrooms have been laid out in groups of three and five around common work/interest areas. The arrangements allow for traditional single classroom settings or the open plan concept by the use of operable walls. Accessibility for handicapped persons is provided by ongrade entrances and the use of ramps to reach upper classroom floors. Sloping roofs of asphalt shingles were used not only to help eliminate problems previously encountered with flat roofs, but also to give an aesthetic tie to the old structure and surrounding residential neighborhood.

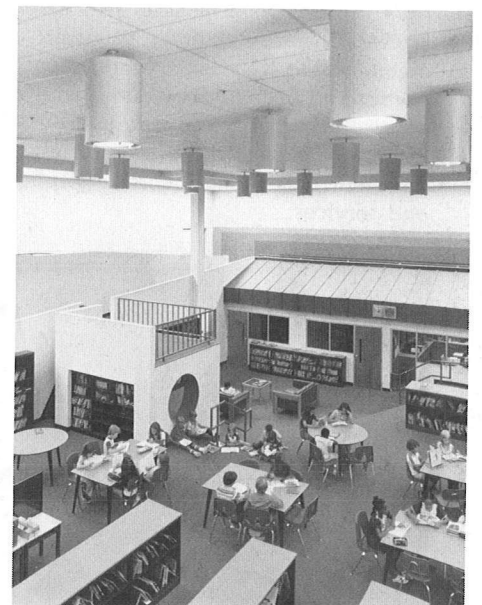

GREENVILLE SCHOOLS

PIEDMONT ENGINEERS ARCHITECTS PLANNERS

Greenview Elementary School in Greenville received a Citation at the 1981 annual meeting of the American Association of School Administrators. The jury stated: "An interesting yet functional plan makes this elementary school an outstanding educational environment. The flexible space classrooms are well integrated into the educational service areas. Teacher workroom, small group stations and the media center are conveniently located. Three features are to be commended: lighting throughout the facility complements the overall design; the use of color in the interior is cheerful and well balanced; and, the play areas provide an opportunity for varied activities in a park-like setting."

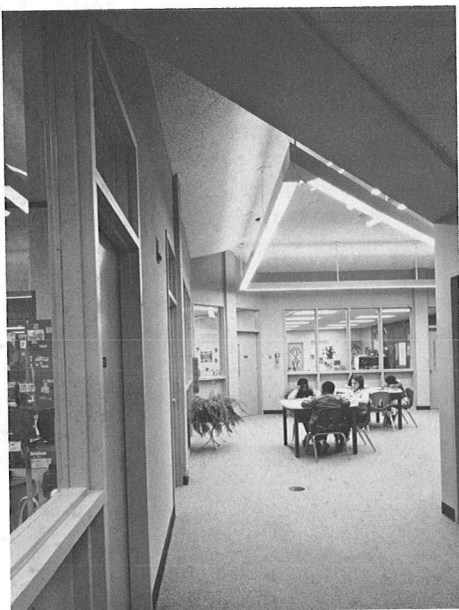
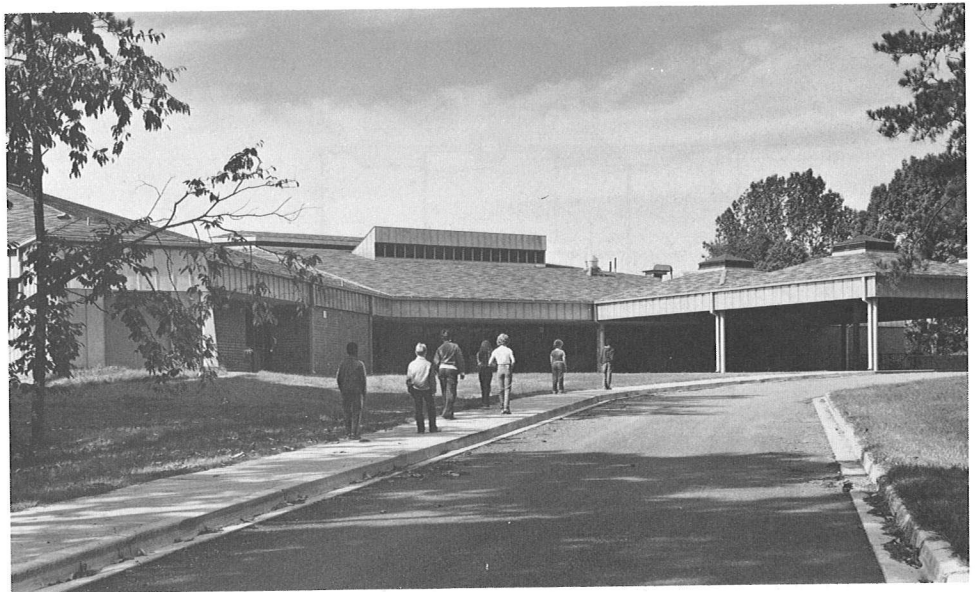
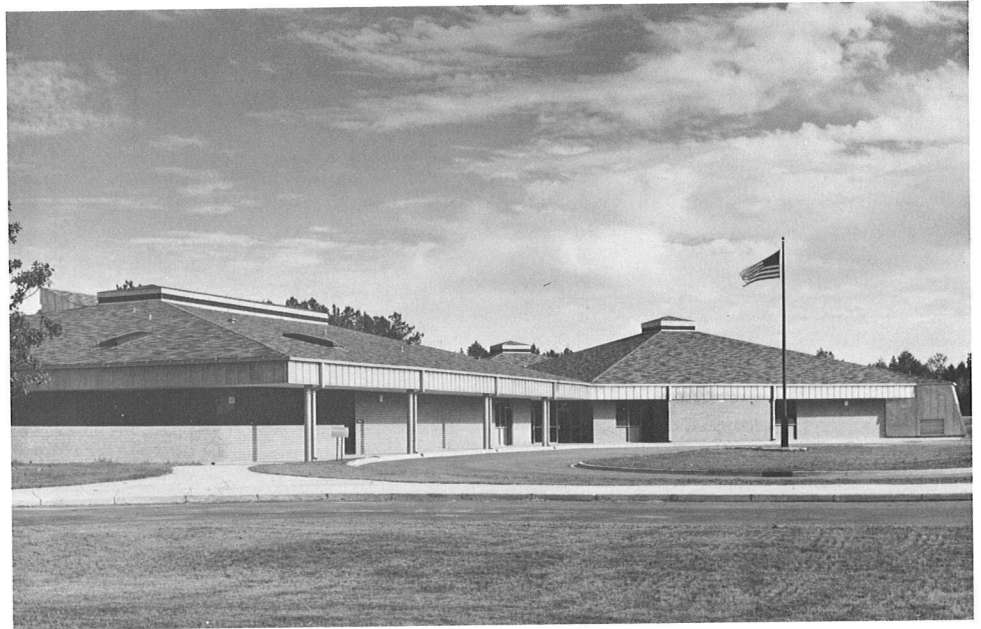



BROWN BOOZER

The **Peyton Residence** on Distant Island orients all major spaces with optimum views of the Chowan Creek. Functionally, the design separates the house into three parts: garage, main living spaces, and guest wing. Exterior materials of cypress and textured asphalt shingles were selected to be as unobtrusive as possible on a heavily wooded site with many large palmetto trees.

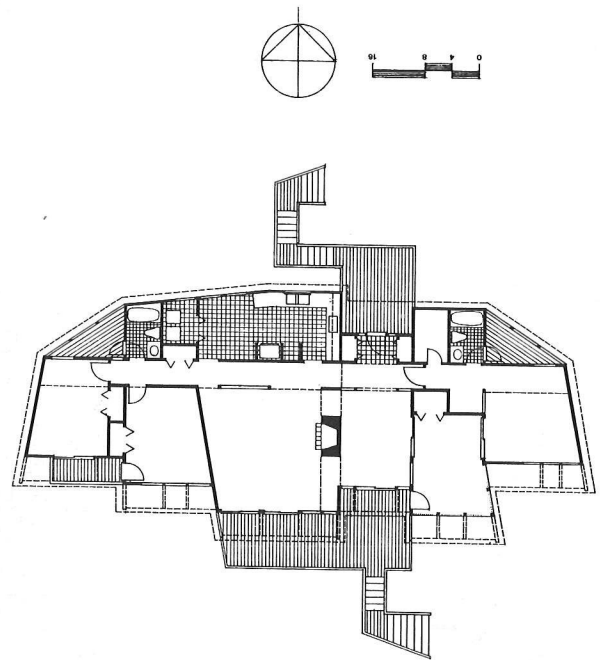
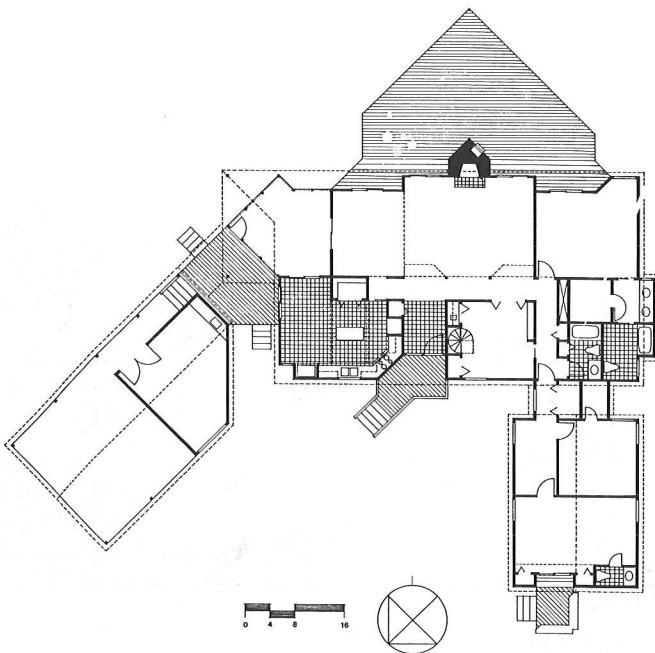

The **Birozes' Residence** on Fripp Island is a summer home for a Canadian family of four. Their program requirements included flexible and open interiors, natural light, and good ventilation. Fripp Island's unique southerly beach orientation permitted a passive solar solution while retaining views to the ocean. The unusual shape in plan is intended to focus attention to these views.



BEACH HOUSES

GLICK/SCHMITT

This oceanfront house on Kiawah Island was designed for a bachelor who wanted to create an exciting second home and involved programming all the rooms (3,000 square feet) to have a view of the ocean and to minimize the impact on the existing vegetation.



ROSENBLUM & ASSOCIATES

The Tanenbaum Residence is on Sullivan's Island, a treeless sandbar developed by the U. S. Army using the grid system, and the summer home of Charlestonians for many generations. With the growth of the island, there evolved a unique coastal architecture, designed to combat the elements and provide a cool, comfortable beachside residence for the inhabitants. This traditional form of environmental architecture became the basis for this design. Hence, a two pavillion house to preserve the scale, large overhangs, front screened porch, and tin roof all contribute to the island style. As with the old homes, all rooms self-ventilate and catch the prevailing ocean breezes, minimizing the need for air-conditioning. The island's geographical location and orientation to the sun made this project ideal for solar energy. Ten solar panels and a 500 gallon storage tank provide the energy for a two zone heating system and all the domestic hot water.





LUCAS AND STUBBS

A new office and warehouse features low cost and a strong aesthetic combined in a metal systems building for Henry J. Lee Distributors, Inc., Charleston distributors for Schlitz beer. The building contains approximately 33,000 square feet of warehouse space and 6,000 square feet of office and administrative support areas. It has received a National Award of Merit from Armco Building Systems.

The new post office for Beaufort employs the introduction of diagonals and a lower roof section along with "tabby," an indigenous material using crushed oyster shells as an aggregate in stucco, to help blend the structure into the historic district of the City.



J. HARRELL GANDY

The Indigo Inn is a motel building in Charleston done from the ground up, with the reproduction of an original facade so that it would fit into the overall scheme of the city plan. The facade on Meeting and Pinckney Streets had to fit a pre-conceived idea suggested by the Board of Architectural Review. From there on it was a matter of fitting the functions of the building and the requirements of the owner onto the site. The building houses forty rooms and is built around a court which is lavishly landscaped. Inside the building, the theme of old Charleston has been carried out in the decor.

The Rodgers-Brown Building was built in the 1700's as part of a chain of dockside warehouses. Over the years some of the warehouses were torn down and some were demolished during the 1886 earthquake. In recent history this building housed a number of "honky-tonks," the latest of which was known as the most notorious nightspot in the peninsular city. In 1976 the structure was gutted by fire. Because of its historic value and location in a designated historic district, variances from flood, earthquake, handicapped and parking requirements could be obtained and total renovation done.

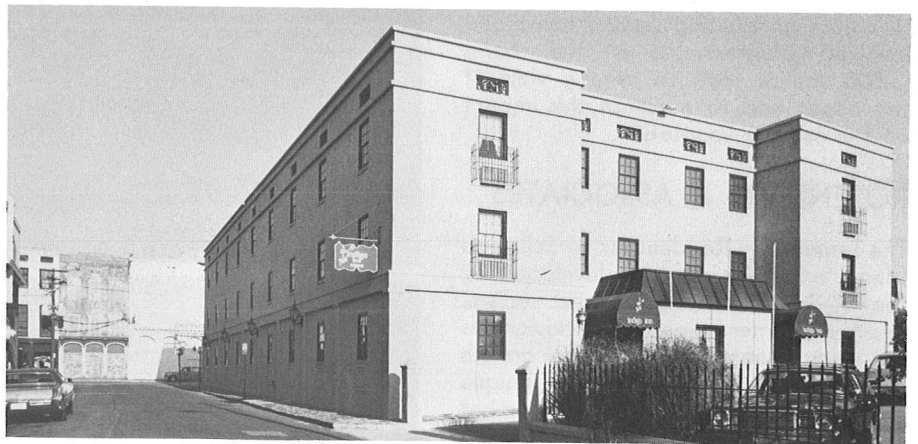

CRAIG GAULDEN AND DAVIS

The Art School Addition at the Greenville County Museum of Art was completed in 1980. The first two floors are devoted to the Art School and the unfinished third floor will become a gallery in the future. The new wing follows the form of the first phase structure. Construction is steel frame; exterior surfaces are poured concrete, concrete block, metal, insulating panels and glass.

Bob Wilson Amphitheatre on Roper Mountain is designed to support the Greenville County School District's Environmental Science Center and Fine Arts Programs with a seating capacity of 2,000+ arranged on a natural slope, tucked into the woods.

The College Center at Lander completed in 1979 serves as a focus for all resident and commuting students. Dining facilities, student organization offices, student related university offices, and recreation and meeting rooms are included. Located on the edge of a steeply sloping site, the building was conceived as the first of a two part complex. The second part, now being designed, stands about 30 feet away from the College Center. A glazed roof over a pedestrian walk will separate the two buildings.

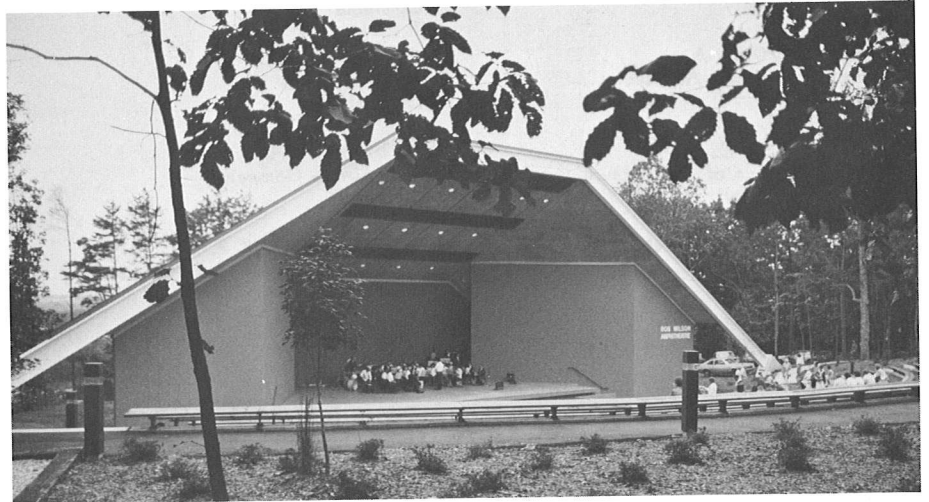

MBTB

The Main Post Office for Seneca provides 8200 square feet of space for a box lobby and service lobby, workroom, offices, records, storage and maintenance. The steel frame and brick structure makes a strong anchor for Main Street.

SCAIA

As of July 31, 1981

FELLOWS

- CARLISLE, W. A.
Carlisle Associates
Columbia
- McCLURE, HARLAN E.
Dean, College of Architecture
Clemson University
- McGINTY, RICHARD A.
McGinty Associates, Architects
Hilton Head
- MEANS, GEORGE C., JR.
Professor, College of Architecture
Clemson University
- PETRAZIO, EDWARD GLENN
Hilton Head
- ROTH, FREDRICK G.
Professor, College of Architecture
Clemson University
- TARLETON, H. HAROLD, JR.
Tarleton-Tankersley Architectural
Group, Inc.
Greenville

MEMBERSHIP EMERITI

- BISSETT, T. J., FAIA
Columbia
- DuRANT, W. E.
Summerton
- ELAM, BRANCH D.
Hilton Head
- ESPEDAHL, K. S.
Columbia
- FORRESTER, HARRISON
Greenville
- FREEMAN, W. E. (JACK), FAIA
Greenville
- FRENCH, ROBERT
Lexington
- HALLMAN, W. EDWIN
Aiken
- HEARN, H. REID, JR.
Columbia
- JAMES, J. FRANCIS
Sumter
- McCALL, J. D., JR.
Columbia
- OLIVER, C. HARDY
Hartsville

- RILEY, C. ANDERSON
Columbia
- SCHEICK, WILLIAM H., FAIA
Beaufort
- VANSTON, A. R.
Columbia
- WEEMS, JOHN W., JR.
Aiken

MEMBERS

- ABRAMS, JEFFERY R.
Wilbur Smith & Associates
Columbia
- AICHELE, ERIC C.
Ehni Associates
Charleston
- AIKEN, RALPH H.
J. E. Serrine Company
Greenville
- ALEXANDER, FRANK E.
Alexander-Moorman and Associates
Aiken
- ALLEN, PAUL E.
Columbia
- ALTMAN, DONALD J.
Geiger/McElveen/Kennedy
Columbia
- ANDERSON, PHILIP L.
Anderson Architects
Sumter
- ANDERSON, WILLIAM H.
Columbia
- APPLETON, GARY W.
Daniel International
Greenville
- ARD, DANNY N.
Ard-Wood Associates
Greenville
- BAKER, THOMAS G.
Southern Naval Facilities Eng. Command
Charleston
- BANCROFT, PHILIP W.
Camden
- BANKES, BARRY A.
Greenville
- BARNES, JAMES PAUL
James Paul Barnes & Associates
Florence
- BARNHART, CLARENCE
Geiger/McElveen/Kennedy
Columbia
- BASHOR, MELVIN, JR.
Bashor, Palmer & Associates
Easley
- BATES, CHARLES L.
Bates Associates
Hilton Head

- BAYLESS, CHARLES N.
Charleston
- BEAMAN, W. DANIEL
Cummings and McCrady, Inc.
Charleston
- BENNETT, JAMES L.
Carlisle Associates
Columbia
- BIRD, J. P., JR.
Daniel International
Greenville
- BLAKE, J. T.
Neal, Prince & Browning
Greenville
- BLUME, EDWARD S., JR.
Blume, Cannon & Ott
Columbia
- BONIFACE, JAMES H.
Spartanburg
- BOOK, NORMAN L.
College of Architecture
Clemson University
- BOUDREAUX, JOHN A.
Architects Boudreaux
Columbia
- BOURNE, JON L.
Associated Design Group
Myrtle Beach
- BOYCE, O. DOUGLAS, JR.
O. Douglas Boyce, Jr. & Associates
Charleston
- BOYKIN, HENRY D., II
Camden
- BRANNON, MICHAEL J.
Brady & Brannon
Tryon, North Carolina
- BRENNAN, JAMES J.
Stevens & Wilkinson
Columbia
- BROWN, EDWIN L., JR.
Doug Corkern, Architects, Inc.
Hilton Head
- BROWN, JAMES PARRISH
Brown/Boozar Architects
Beaufort
- BROWNING, V. STOKES
Neal, Prince & Browning
Greenville
- BRUCE, JAMES E.
30 Collier Rd., NW #12
Atlanta, Ga. 30305
- BRUNER, J. F.
Charleston
- BURRESS, ALICE NIXON
Ehni Associates
Charleston
- BURBANK, ROBERT D.
Camden

CALIFF, JOHN W., JR.
The Triad Architectural Associates
Columbia

CAMPBELL, C. DARRELL
Southern Division Naval Facilities Engineering
Command
Charleston

CAMPBELL, RICHARD E.
Prather • Thomas • Campbell •
Pridgeon, Inc.
Spartanburg

CANNON, ROBERT B., JR.
Blume, Cannon & Ott
Columbia

CARLISLE, JOHN M., JR.
Carlisle & Love
Spartanburg

CARSON, CHARLES C.
Carson Associates Inc.
Columbia

CARSON, W. S.
Hilton Head

CARTER, CHARLES F., JR.
Wilbur Smith & Associates
Columbia

CARTER, JOEL
Timbes/Wilund/Usry, Architects
Myrtle Beach

CASSADAY, VERNE
Piedmont Engineers-Architects-Planners
Greenville

CECIL, OLIVER K.
Cecil Associates
Spartanburg

CHAPMAN, A. HUGH, JR.
Chapman, McMillan & Satterfield
Spartanburg

CHARTIER, ROBERT L.
The Freeman-White Associates
Columbia

CHRISTIAN, ROBERT H.
Hilton Head

CLARK, DOUGLAS
Lucas and Stubbs Associates
Charleston

CLARK, FRANKLIN J., III
Clark Associates
Anderson

CLARK, WILLIAM E., JR.
Clark & Company
Santee

CLARKE, MARSHALL F.
Marshall Clarke, Architects, Inc.
Greenville

CLONTZ, WALLACE L.
Loris

COMPTON, BEN
West Columbia

CONSTANTINE, ELLIOT A.
Constantine and Constantine
Charleston

CONNOR, WILLIAM KLUGH, JR.
Marrs and Lawson
Myrtle Beach

CORKERN, W. DOUGLAS
Doug Corkern, Architects, Inc.
Hilton Head

CRAFTS, F. GARY
Rosenblum and Associates
Charleston

CRAIG, KIRK R.
Craig, Gaulden and Davis, Architects
Greenville

CRAIGHEAD, PORTER C.
State Budget & Control Board
Columbia

CRAWFORD, CHARLES R., JR.
Fulmer and Crawford, Architects
Columbia

CREEL, WRENN M.
J. E. Serrine Company
Greenville

CRISE, DANIEL JOSEPH
Daniel International
Greenville

CROWE, R. NELSON
Architect Planner
Myrtle Beach

CUDDIHEE, DONALD F., SR.
Greer

CURETON, WILLIAM M.
Lockwood Greene Engineers
Spartanburg

DALTON, JAMES L.
College of Architecture
Clemson University

DAVIS, WILLIAM T.
Craig, Gaulden and Davis, Architects
Greenville

DEMOSTHENES, HARRY J.
Demosthenes, McCreight & Riley
Sumter

DENNISON, THOMAS D.
Daniel International
Greenville

DENZINGER, HERMANN
Thomas & Denzinger
Beaufort

DICKERMAN, KENNETH N.
Gresham & Smith
Charleston

DONAHUE, DENNIS M.
Mitchell, Small, Donahue and Logan
Charleston

DORN, STEPHEN T.
Gilliland-Bell Associates
Greenwood

DOWIS, WILLIAM S., JR.
Florence

DRAFTS, JOHN T.
Drafts & Jumper
West Columbia

DRAKEFORD, C. MEREDITH, JR.
Sumter

DRANE, EDWIN B.
Lee & Partners
Hilton Head

DUFFIES, STANLEY B., II
Piedmont Engineers-Architects-Planners
Greenville

DUMAS, JOHN G.
Gresham and Smith
Charleston

EDWARDS, D. J., JR.
Carlisle Associates
Columbia

EHNI, FREDERICK M.
Ehni Associates
Charleston

EISENSTADT, LEWIS M.
Odell Associates, Inc.
Greenville

ELLIS, ROBERT E., JR.
J. Harold Mack & Associates
Greenville

EUBANK, P. HUSTON, JR.
Eubank Associates
Charleston

EVANS, WILLIAM D.
City of Charleston
Charleston

FANT, ALBERT T.
Fant & Fant
Anderson

FANT, CHARLES W.
Fant & Fant
Anderson

FARNSWORTH, ALVIN L.
Carlisle Associates
Columbia

FERRY, PAUL ALFRED
Daniel International
Greenville

FLEETWOOD, CARLTON G.
Wells, Hutchison, Law & Associates
Aiken

FOSTER, ARTHUR P., JR.
Lockwood Greene Engineers, Inc.
Spartanburg

FOSTER, WILLIAM ROBERT
McMillan Associates
Greenville

FREEMAN, ALLEN L.
Freeman, Wells and Major, Architects
Greenville

FULLER, MUNFORD G., SR.
Smith & Fuller
Florence

FULMER, WILLIAM O.
Fulmer and Crawford
Columbia

FUSARO, LAWRENCE J.
Division of Health Facilities
State Park

GANDY, J. HARRELL
Charleston

GARDNER, DONALD
Greenville

GARDNER, MARSHALL COOK, JR.
Summers & Gardner
Orangeburg

GASQUE, R. BADGER, JR.
South Carolina Electric & Gas Company
Columbia

GAULDEN, F. EARLE, JR.
Craig, Gaulden and Davis
Greenville

GEIGER, WILLIAM N., JR.
Geiger/McElveen/Kennedy
Columbia

GENTRY, CHARLES F., JR.
Greenville

GIEBNER, GREEN H.
Greenville

GILLILAND, A. DALE
Gilliland-Bell Associates
Greenwood

GLICK, MYLES I.
Glick/Schmitt & Associates
Charleston

GOLIGHTLY, DON E.
Design Collaborative
Columbia

GOODSON, ROBERT H., JR.
Hartsville

GRAGG, LLOYD O.
Gresham and Smith
Charleston

GRAHAM, CHARLES A., JR.
Daniel International
Greenville

GREENE, E. LONZO
Greenville

GRESSETTE, T. ASHBY
Carlisle Associates
Columbia

GUERARD, EDWARD P.
Georgetown

HADLEY, RALPH W., JR.
Greenville

HAFER, LANCE GRAHAM
Daniel International
Greenville

HAGER, I. VINCENT
East Coast Architects
Hilton Head

HEMPHILL, FRANK D.
S. C. Electric & Gas Company
Columbia

HENNING, EMIL H. III
Neal, Prince & Browning
Greenville

HERRMAN, KURT E., JR.
Hilton Head

HEYWARD, JOHN TABB, JR.
Columbia

HILL, RAYMOND WILLIAM, JR.
J. E. Serrine Company
Greenville

HOLLAND, GEORGE M.
Alexander, Moormann & Associates
Aiken

HOLLAND, PATRICK H.
Greenville

HOLLIS, J. THOMAS
Hollis-Crocker
Spartanburg

HOWELL, A. WYNN
Camden

HUBERT, EPHRIAN
Daniel International
Greenville

HUGHES, PAUL, JR.
Greenville

HUTCHISON, CHARLES A.
Wells, Hutchison, Law & Associates
Aiken

INABINET, FRANK A., JR.
Inabinet Associates
Columbia

INABINET, RANDALL, JR.
North

JACKSON, R. NYLE, JR.
Jackson, Miller, Wilds & Associates
Columbia

JAMES, ALEX C.
James Associates Architectural Services
Columbia

JAMES, ROBERT S.
James, DuRant, James & Mathews
Sumter

JEFFCOAT, CHARLES G.
Columbia

JENNINGS, LARKIN H.
Daniel International
Greenville

JOLLY, ALBERT BAILEY, JR.
Spartanburg

JOHNSON, ROBERT C.
Johnson Associates
Orangeburg

JOHNSON, WILLIAM L.
McNair, Gordon, Johnson & Karasiewicia
Columbia

JUMPER, W. CRAIG
Drafts & Jumper
West Columbia

KAUFMANN, ANDERS J.
W. E. Gilbert & Associates
Greenwood

KAULFUSS, ARTHUR J.
Daniel International
Greenville

KEENAN, WILLIAM, III
Harmon & Keenan
Columbia

KEESHAN, MICHAEL P.
Craig, Gaulden and Davis
Greenville

KENNEDY, ROBERT H., JR.
Geiger/McElveen/Kennedy
Columbia

KEY, RANDOLPH SIMS
Key Architectural Associates
Florence

KENT, HAROLD D.
Sadler and Kent
Rock Hill

KINGHORN, E. THOMAS
MBTB Architects-Engineers
Greenville

KINNINGER, WILLIAM A.
Daniel International
Greenville

KNOWLAND, RALPH E.
College of Architecture
Clemson University

LAMAR, DICK
Energy Designs/Architects
Columbia

LAMBERT, JOHN M., JR.
Anderson

LASHLEY, EDWIN R., JR.
Clemson

LATTO, THYMIE S.
Charleston

LAW, D. McDONALD
Wells, Hutchinson, Law & Associates
Aiken

LAWSON, J. PERRIN, JR.
Marrs and Lawson
Myrtle Beach

LEACH, DAN P.
Enwright Associates
Greenville

LEACH, JOHN D.
Hartsville

LEAHY, JOHN T.
Daniel International
Greenville

LEE, GEORGE C.
Charleston

LEE, J. ALISON
Greenwood

LEE, JAKIE H.
Lee and Partners
Hilton Head

LEE, PETER R.
College of Architecture
Clemson University

LeGETTE, JACQUES WADE
Stone Mountain, GA

LEWIS, RUFUS D., JR.
Wilbur Smith and Associates
Columbia

LILES, CHARLES J.
J. E. Sirrime Company
Greenville

LIOLLIO, CHERIE ANN
Demetrios C. Liollio, Architects
Charleston

LIOLLIO, CONSTANTINE
Demetrios C. Liollio, Architects
Charleston

LIOLLIO, DEMETRIOS C.
Demetrios C. Liollio, Architects
Charleston

LOGAN, SAMUEL, III
Mitchell, Small, Donahue and Logan
Charleston

LONG, LONNIE L., JR.
Charleston

LOYLESS, JAMES G.
J. E. Sirrime Company
Greenville

LUCAS, FRANK E.
Lucas & Stubbs Associates
Charleston

LUNDY, FRANK, JR.
Columbia

LYLES, ROBERT T.
Stevens & Wilkinson
Columbia

MACK, J. HAROLD
Greenville

MADLINGER, GEORGE
Beaufort

MAHON, WILLIAM E.
Greenville

MAJOR, CHARLES S., JR.
Freeman, Wells and Major
Greenville

MALONE, JAMES M.
Lockwood Greene Engineers
Spartanburg

MARRS, R. EDWARD
Marrs and Lawson
Myrtle Beach

MATTHEWS, J. EUGENE
James, DuRant, Matthews and Shelley
Sumter

McCALL, WILLIAM R.
Hartsville

McCLANAHAN, PAUL B.
Renshaw Heilman Associates
Columbia

McCLESKEY, ROBERT G.
Daniel International
Greenville

McCLESKEY, SAMUEL L., III
Lee and Partners
Hilton Head

McCREIGHT, CHARLES R.
Demosthenes, McCreight & Riley
Sumter

McELVEEN, W. POWERS
W. Powers McElveen and Associates
Columbia

McGARITY, CARLISLE M., JR.
Westmoreland, McGarity and Pitts
Spartanburg

McGEE, H. GLENN
McGee-Meyer & Associates
Columbia

McKELLAR, PETER A., III
Cummings and McCrady, Inc.
Charleston

McMILLAN, LESLIE
Chapman, McMillan & Satterfield
Spartanburg

McMILLAN, MICHAEL
McMillan Associates
Greenville

MEYER, DAVID A.
Daniel International
Greenville

MILLER, JAMES D.
Miller, Player & Associates
Greenville

MILLER, PAUL R.
Lee and Partners
Hilton Head

MITCHELL, JOHN M., JR.
Mitchell, Small, Donahue and Logan
Charleston

MITCHELL, RICHARD D.
J. E. Sirrime Company
Greenville

MOLTEN, RICHARD W., JR.
Columbia

MONTEITH, J. LESENE
Stevens & Wilkinson
Columbia

MONTAGNA, CHARLES E.
Daniel International
Greenville

MOORMANN, H. M.
Alexander-Moorman and Associates
Aiken

NARRAMORE, DAVID L.
Greenville

NEAL, JAMES A.
Neal, Prince & Browning
Greenville

NORMAN, RICHARD B.
College of Architecture
Clemson University

O'CAIN, G. R., JR.
Spartanburg

OTT, A. L.
Blume, Cannon and Ott
Columbia

PACE, KENNETH L.
Columbia

PAJAK, FRAZER S. M.
Lockwood Greene Engineers
Spartanburg

PARILLO, JOHN A.
Craig, Gaulden and Davis
Greenville

PARROTT, DAVID LEROY
Charleston

PASCULLIS, VITO R.
Lucas & Stubbs Associates
Charleston

PEARLSTINE, MAYNARD
Wilbur Smith and Associates
Columbia

PEIFER, JERRY L.
J. E. Sirrime Company
Greenville

PENNEY, THOMPSON E.
Lucas & Stubbs Associates
Charleston

PETEET, FRANK Y.
Peteet Company
Georgetown

PFLIEGER, KENNETH
E. Lonzo Greene, Inc.
Greenville

PHILLIPS, JAMES E.
J. E. Sirrime Company
Greenville

PHIFER, THOMAS M.
Craig, Gaulden and Davis
Greenville

PINCKNEY, JOHN A., JR.
Tarleton-Tankersley Architectural Group
Greenville

PITTS, C. IRVIN
Westmoreland, McGarity and Pitts
Spartanburg

POOLE, LESTER B., JR.
Greenville

PORCHER, GEORGE
Ehni Associates
Charleston

POTTER, CHARLES L., JR.
Myrtle Beach

POWELL, RICHARD L.
Lucas & Stubbs Associates
Charleston

PRINCE, BROOKS R., III
Neal, Prince & Browning
Greenville

PUTNAM, SAMUEL R., JR.
J. E. Serrine Company
Greenville

REAVIS, PAUL E.
Dept. of Planning & Urban Development
City of Charleston
Charleston

REED, WAYNE M.
Geiger/McElveen/Kennedy
Columbia

RICE, AARON A.
Columbia

RICHARDS, JOHN G., IV
Columbia

RIDDLE, HAROLD J.
Riddle and Wilkes
Myrtle Beach

RIESBERG, WILLIAM F.
Lucas & Stubbs Associates
Charleston

RILEY, O. BEVERLEY, III
Demosthenes, McCreight & Riley
Sumter

RINKER, DAVID P.
University of South Carolina
Columbia

ROBINSON, CHARLES N.
Lancaster

ROGERS, COLONEL O., JR.
Columbia Architectural Group
Columbia

ROOK, BENJAMIN T.
Odell Associates
Greenville

ROSENBLUM, JEFFREY M.
Rosenblum & Associates
Charleston

ROSS, DAVID H.
Neal Architects
Greenville

RUSSELL, STEPHEN A.
Charleston

RUSSO, KENNETH J.
College of Architecture
Clemson University

SADLER, MILTON H.
Sadler and Kent, Inc.
Rock Hill

SAFKO, RONALD J.
Columbia

SALMONS, THOMAS W., III
Columbia

SATTERFIELD, DOUGLAS E.
Chapman, McMillan & Satterfield
Spartanburg

SEABROOK, GEORGE W.
Ehni Associates
Charleston

SCHMITT, CHRIS
Glick/Schmitt & Associates
Charleston

SCHUMPERT, DAVID R., JR.
J. Harold Mack & Associates
Greenville

SEDBERRY, BOND R.
Lafaye Associates
Columbia

SEITZ, KEITH R.
Odell Associates
Greenville

SHAW, DAVID J.
Kiawah Island

SHELLEY, W. DANIEL
James, DuRant, Matthews and Shelley
Sumter

SHERER, RALPH J.
Tryon, North Carolina

SHERIFF, R. MICHAEL
J. E. Serrine Company
Greenville

SHERRATT, PETER E.
Keane/Sherratt, Inc.
Hilton Head

SIBLEY, HAROLD O.
Gresham & Smith
Charleston

SIDES, RANDY L.
Wilkins, Wood & Associates
Florence

SIMPSON, DAVID M.
Charles F. Gentry, Jr., Architect
Greenville

SIMS, FAYETTE L.
Piedmont Engineers-Architects-Planners
Greenville

SMALL, JAMES H., III
Mitchell, Small, Donahue and Logan
Charleston

SMITH, CHARLES B.
Smith & Fuller
Florence

SMITH, CHARLES T.
Tarleton-Tankersley Architectural Group
Greenville

SMITH, T. PRITCHARD
Hilton Head

SPELL, JAMES S.
Kiawah Island Company
Charleston

SPENCER, FRANK W., III
Hilton Head

SPIVEY, MICHAEL W.
Michael W. Spivey & Associates
Charleston

STUBBS, SIDNEY W., JR.
Lucas & Stubbs Associates
Charleston

SUBER, JOHN T., JR.
Bonitz of South Carolina
Columbia

SUMMERS, J. WEST
Summers and Gardner
Orangeburg

SWIT, CHARLES M.
Freeman, Wells & Major
Greenville

TANKERSLEY, LADSON D.
Tarleton-Tankersley Architectural Group
Greenville

TAYLOR, JOHN F.
Columbia Architectural Group
West Columbia

THOMAS, JAMES G., JR.
Thomas & Denzinger
Beaufort

THOMAS, JAMES L.
Prather • Thomas • Campbell •
Pridgeon, Inc.
Spartanburg

THOMAS, MICHAEL A.
Daniel International
Greenville

THOMPSON, STEVEN R.
Michael W. Spivey & Associates
Charleston

TIMBES, LARRY C.
Timbes/Wilund/Ustry
Myrtle Beach

TODD, H. ALLAN
Southern Division, Naval Facilities Eng.
Command
Charleston

TODD, JOSEPH A., JR.
Odell Associates
Greenville

TOWNES, J. HAROLD
Townes Associates Ltd.
Greenville

TOWNSEND, JAMES L., JR.
Townsend Architectural Planning Group
Greenville

TUCKER, C. ALAN
Piedmont Engineers
Greenville

TUCKER, JOE
Charleston

TUPPER, JAMES L.
State Department of Education
Columbia

TYNES, RUSSELL E.
Gresham and Smith
Charleston

UPSHUR, ROBERT I.
State Department of Education
Columbia

USRY, STEPHEN A.
Timbes/Wilund/Usry
Myrtle Beach

VAUGHN, WALLACE DAN, JR.
Springs Mills
Fort Mill

WARLICK, WILLIAM M.
Kiawah Island Company
Charleston

WASHBURN, JAMES R.
Greenville

WATT, LONNIE D., JR.
Anderson

WELLS, JAMES D., JR.
Freeman, Wells and Major
Greenville

WELLS, JOHN W.
Wells, Hutchison, Law & Associates
Aiken

WESTBURY, CHARLES
Greenville

WESTMORELAND, JAMES B.
Westmoreland, McGarity, Pitts
Spartanburg

WHITAKER, PAUL D.
Wilbur Smith Associates
Miami, Florida

WHITE, MILTON V.
Anderson

WILKINS, RICHARD I.
Wilkins & Wood Associates
Florence

WILLIS, H. INGRAM
Greenville

WILLIAMS, MALACHI
Williams Associates, Inc.
Columbia

WILSON, JOHN LESENE
Cummings & McCrady
Charleston

WINESETT, J. DEAN
McGinty Associates
Hilton Head

WITHERSPOON, GAYLAND B.
College of Architecture
Clemson University

WOOD, ALLEN P.
Wilkins & Wood Associates
Florence

WOOD, AVERY W., JR.
Ard-Wood Associates
Greenville

WOOD, FREDERICK W.
Piedmont Engineers-Architects-Planners
Greenville

YATES, WILLIAM J.
J. E. Serrine Company
Greenville

YOUNG, JOSEPH L.
College of Architecture
Clemson University

ZORN, JACKSON M.
J. E. Serrine Company
Greenville

ASSOCIATE MEMBERS

ANGSTADT, JEFFREY C.
R. L. Bryan
Columbia

BAKER, CLAY E., JR.
Lucas & Stubbs Associates
Charleston

BAST, THOMAS H.
Gresham & Smith
Charleston

BARTON, PHILLIP E.
J. E. Serrine Company
Greenville

BARNES, LELL E.
Daniel International
Greenville

BERRY, S. CARL
J. Harrell Gandy
Charleston

BOEHM, GARY J.
Rosenblum Associates
Charleston

BOGGS, GLENN B., II
Westmoreland, McGarity, Pitts
Spartanburg

BOLIN, KENNETH O.
Summers & Gardner
Orangeburg

BRYAN, JOHN R., JR.
State Department of Education
Columbia

BURNETTE, MELANIE M.
Architects Boudreaux, Ltd.
Columbia

CAMPBELL, PAUL PHILLIP
J. E. Serrine Company
Greenville

CARPENTER, H. DARRELL
W. E. Gilbert & Associates, Inc.
Greenwood

CLARKE, MARSHALL F., JR.
Marshall Clarke, Architects, Inc.
Greenville

DABNEY, J. RANDOLPH
Daniel International
Greenville

DERRICK, JOHN
James Associates Architectural Services
Columbia

EASON, D. BRUCE
Odell Associates
Greenville

EGGL, MARK S.
Marshall Clarke Architects, Inc.
Greenville

ELEAZER, ALBERT HENRY
J. E. Serrine Company
Greenville

ELLIOTT, M. P., JR.
Brown Boozer Architects
Beaufort

FAGLIER, DON
Alexander-Moorman & Associates
Aiken

FORE, J. CHARLES
Daniel International
Greenville

GALLAGHER, THOMAS J.
Barry A. Banks
Greenville

GOFORTH, JOSEPH E.
Wilkins, Wood & Associates
Florence

GOTTSHALK, ADDISON, III
Kiawah Island Company
Charleston

GRAUDIN, STEVEN D.
Charleston

GRIGGS, WILLIAM J.
Ben Compton, Architects
West Columbia

HALL, B. ANDREW, JR.
Lonnie D. Watt & Associates
Anderson

HAMBRIGHT, JAMES CARL, III
Spartanburg

HARVLEY, JAMES F.
Charles Westbury, Architect
Greenville

HERLONG, STEPHEN P.
Demetrios C. Liollo, Architects
Charleston

HINSON, FRANKLIN E.
W. E. Gilbert & Associates
Greenwood

HODGE, DEREK
Daniel International
Greenville

HOLCOMBE, DONNA
Lockwood Greene Engineers
Spartanburg

HOLLAND, PETER K.
Geiger/McElveen/Kennedy
Columbia

HORNE, ALAN MITCHELL
Townsend Architectural-Planning Group
Greenville

HUND, THOMAS J.
McGinty Associates
Hilton Head

JONES, GREGORY T.
Odell Associates
Greenville

JOHNSON, ROBERT S.
Lee and Partners
Hilton Head

KEITH, RALPH A.
Marshall Clarke, Architects, Inc.
Greenville

KISHIMOTO, YUJI
College of Architecture
Clemson University

KNIGHT, C. BRUCE
Geiger/McElveen/Kennedy
Columbia

KOGUT, LAWRENCE E.
Demetrios C. Liollo, Architects
Charleston

KOHN, MICHAEL S.
Drafts & Jumper
West Columbia

LAWSON, CHET G.
Daniel International
Greenville

LINDSAY, ALFRED A.
Piedmont Engineers, Architects & Planners
Greenville

LONG, GREGORY S.
Daniel International
Greenville

McCALLISTER, CHRIS
Daniel International
Greenville

McCALLUM, W. B.
Architectural Design Associates
Columbia

McCLAIN, RANDALL K.
Daniel International
Greenville

McGAUGHY, MARIA A.
Daniel International
Greenville

McDONALD, ROBERT J.
Greenville

MAY, PRESCOTT D.
Lee & Partners
Hilton Head

MEEK, MARTIN E.
Prather-Thomas-Campbell-Pridgeon
Spartanburg

MOZINGO, S. DERRICK
James Paul Barnes Associates
Florence

NIELSEN, KENNETH
Daniel International
Greenville

PARKER, GILBERT
Spartanburg

PELHAM, WILLIAM H.
Daniel International
Greenville

PELLEGRINO, MICHAEL
Daniel International
Greenville

PIKE, JOSEPH CHARLES
Summers & Gardner
Orangeburg

PLOURDE, GALEN G.
Clark Associates
Anderson

POWERS, JOHN T.
Constantine & Constantine
Charleston

PROBST, ROBERT J.
Design Collaborative, Inc.
Columbia

PUGH, CAROLE D.
Prather • Thomas • Campbell •
Pridgeon, Inc.
Spartanburg

PUSHKAR, B. PAUL, JR.
Design Collaborative, Inc.
Columbia

ROSSER, JOHN T.
Lee and Partners
Hilton Head

ROTHSTEIN, H. LEONARD
Daniel International
Greenville

SEIBELS, GERTRUDE O.
Columbia

SHADE, MARLENE WALI
J. F. Bruner, Architect
Charleston

SISCO, JOHN R.
Daniel International
Greenville

SNOW, DEBORAH
Stevens & Wilkinson
Columbia

STEPP, GENE S., JR.
Travelers Rest

STROUP, RICHARD D.
Daniel International
Greenville

TAYLOR, J. MICHAEL
Marshall Clarke, Architects, Inc.
Greenville

TATE, J. SANDERS
Architects Bourdeaux
Columbia

VAN NAME, RICHARD BRADLEY
Craig, Gauden and Davis, Architects
Greenville

VERNON, D. DWAYNE
Key Architectural Associates
Florence

WINDHAM, G. WAYNE
McGinty Associates
Hilton Head

WRIGHT, CINDY OWEN
Ben Compton, Architects
Columbia

ZAIDI, SAMINA
Daniel International
Greenville

ZEIGLER, EDWARD T.
Hughes and Beartie
Aiken

CHAPTER PROFESSIONAL AFFILIATES

McELVEEN, H. DONALD
Geiger/McElveen/Kennedy
Columbia

MARVIN, ROBERT E.
Robert E. Marvin & Assoc.
Walterboro

MORGAN, JOHN
The Development Group
Columbia

PINCKNEY, J. EDWARD
Edward Pinckney/Associates
Hilton Head Island

STUDENT AFFILIATES

PERMAR, MARY BETH
633 Sandhurst Place
Aiken

STANLEY, KIMBERLY
116 N. Bamberg Drive
Clemson 29631

Firms

AIKEN

ALEXANDER-MOORMANN, ARCHITECTS
218 Newberry Street, S.W. 29801
648-6833

WELLS, HUTCHISON, LAW &
ASSOCIATES, INC.
1075 Brookland Drive 29801
648-9612

ANDERSON

CLARK ASSOCIATES, ARCHITECTURE/
PLANNING
126 N. McDuffie Street, Suite B 29621
224-1661

FANT AND FANT, ARCHITECTS
109 1/2 Sharpe Street 29621
226-6171

JNO. M. LAMBERT, JR., ARCHITECTS &
PLANNERS, INC.
4202 Clemson Blvd. (P. O. Box 5043-B)
29623
225-5711

MILTON V. WHITE, ARCHITECT
P. O. Box C 29621
225-7211

LONNIE D. WATT, JR., ARCHITECT
Post Office Box 1873 29621
226-6215

BEAUFORT

GEORGE J. MADLINGER, JR., ARCHITECT
Post Office Box 192 29902
524-5027

BROWN/BOOZER ARCHITECTS
P. O. Box 1257 29902
524-4484

THOMAS & DENZINGER, ARCHITECTS
920 Bay Street 29902
524-6361

CAMDEN

HENRY D. BOYKIN, II, ARCHITECT
605 Monument Square 29020
432-3233

ROBERT D. BURBANK, ARCHITECT
7 Hunt Cup Lane 29020
432-9331

A. WYNN HOWELL, ARCHITECT
6002 Liberty Hill Road 29020
432-0600

CHARLESTON

CHARLES N. BAYLESS, ARCHITECT
69 Meeting Street 29401
723-3593

O DOUGLAS BOYCE, JR. & ASSOCIATES
Planning/Architecture/Development
145 King Street, Suite 213 29401
577-9949

JAMES F. BRUNER, AIA, ARCHITECT
24 Vendue Range, Suite 53 29401
722-6812

CONSTANTINE AND CONSTANTINE
ARCHITECTS
139 Calhoun Street 29403
723-7244

CUMMINGS AND McCRADY, ARCHITECTS-
ENGINEERS
293 East Bay Street (P. O. Box 912) 29402
577-5063

EHNI & ASSOCIATES
16 Charlotte Street 29403
577-0410

P. HUSTON EUBANK, JR.
Eubank Associates, AEP
Sergeant Jasper Bldg. 29401
723-9089

J. HARRELL GANDY, ARCHITECT
122 Meeting Street 29401
577-2565

GLICK/SCHMITT & ASSOCIATES, INC.
2 Wappoo Creek Drive, Suite 4-A 29412
795-9330

GRESHAM & SMITH, ARCHITECTS-
ENGINEERS
8740 North Park Blvd. 29405
572-1300

THYMIE S. LATTO, ARCHITECT
849 Seafarer Way 29412
795-5465

GEORGE C. LEE, AIA, ARCHITECT
1820 Savannah Highway, Bldg. D-2 29407
571-2526

DEMETRIOS C. LIOLLIO, ARCHITECTS &
ASSOCIATES
1812 Savannah Highway (P. O. Box 33187)
29407
556-6200

LONNIE L. LONG, ARCHITECT
Municipal Marina, Suite 411 29401
577-6515

LUCAS AND STUBBS ASSOCIATES, LTD.
255 East Bay Street 29401
577-4444

MITCHELL, SMALL, DONAHUE AND
LOGAN, ARCHITECTS
10 North Atlantic Wharf 29401
723-3407

DAVID LEROY PARROTT, ARCHITECT
120B Williman Street 29403
722-2679

JEFFREY ROSENBLUM AND ASSOCIATES,
ARCHITECTS, INC
27 Vendue Range 29401
577-6073

STEPHEN A. RUSSELL, ARCHITECT
155 East Bay Street 29401
723-8482

MICHAEL W. SPIVEY AND ASSOCIATES
2 Wappoo Creek Dr. 29412
795-9370

JOE TUCKER, AIA
Otranto Club 29405
572-3306

CLEMSON

EDWIN R. LASHLEY
103 Clemson Street
P. O. Box 244 29631
654-1043

COLUMBIA

PAUL E. ALLEN, ARCHITECT
1413 Calhoun Street (P. O. Box 2021)
29202
252-5171

WILLIAM H. ANDERSON, AIA, ARCHITECTS-
PLANNERS
1518 Richland Street (P. O. Box 6203)
29260
254-8788

BLUME, CANNON AND OTT, ARCHITECTS
2230 Devine Street, Suite 201 29205
771-4706

ARCHITECTS BOUDREAUX
3111 Devine Street 29205
799-0247

CARLISLE ASSOCIATES
1015 Gervais Street
P. O. Box 11528 29211
252-3232

CARSON AND ASSOCIATES
1403 Calhoun Street 29201
252-6106

DESIGN COLLABORATIVE, INC.
2818 Devine Street 29205
799-6900

THE FREEMAN-WHITE ASSOCIATES
1332 Main Street, (P. O. Box 12501) 29211
254-1336

FULMER AND CRAWFORD, ARCHITECTS
1518 Richland Street 29201
252-4585

GEIGER/McELVEEN/KENNEDY, ARCHITECTS-
ENGINEERS
2821 Millwood Avenue 29205
254-2634

HARMON & KEENAN, ARCHITECTS
3135 Millwood Avenue 29205
254-3904

JOHN TABB HEYWARD, JR., ARCHITECT
2320 Devine Street 29205
771-4254

INABINET ASSOCIATES
P. O. Box 1136 29202
252-3030

JACKSON, MILLER, WILDS AND
ASSOCIATES
2717 Devine Street 29205
799-6526

JAMES ASSOCIATES ARCHITECTURAL
SERVICES
903 Elmwood Avenue, Suite C 29201
252-6150

DICK LAMAR
ENERGY DESIGNS/ARCHITECTS
615 Ott Road 29205
799-7495

LAFAYE ASSOCIATES, INC., ARCHITECTS
2500 Devine Street 29205
799-3805

W. POWERS McELVEEN AND ASSOCIATES
305 Aetna Building
1777 St. Julian Place 29204
256-4121

McGEE-MEYERS & ASSOCIATES
1605 Blossom Street 29205
779-7100

McNAIR, GORDON, JOHNSON &
KARASIEWICZ
Bankers Trust Tower (P. O. Box 84) 29202
799-5472

RICHARD MOLTEN & ASSOCIATES
615 Ott Road 29205
771-1008

KENNETH L. PACE, ARCHITECT
3916 Glenfield Road 29206
787-8108

A. A. RICE, ARCHITECT
2065 Blossom Street 29205
771-6944

JOHN G. RICHARDS, IV, AIA AND
ASSOCIATES
100 Miles Road 29206
788-9279

RONALD J. SAFKO, ARCHITECT
P. O. Box 942 29202
799-6786

THOMAS W. SALMONS, III, AIA
2801 Devine Street 29205
254-0514

STEVENS & WILKINSON, AEP
1622 Bull Street 29201
765-0320

TRIAD ARCHITECTURAL ASSOCIATES
7130 Fire Lane Drive (U. S. 1 at I-20) 29204
788-6290

WILBUR SMITH & ASSOCIATES
P. O. Box 92 29202
771-8844

WILLIAMS AND ASSOCIATES
2231 Devine Street, Suite 204 29205
254-0652

WEST COLUMBIA

COLUMBIA ARCHITECTURAL GROUP
404 Meeting Street (P. O. Box 11978)
29211
794-5780

BEN G. COMPTON, ARCHITECT
1512 Augusta Road 29169
791-0610

DRAFTS AND JUMPER, ARCHITECTS
550 Meeting Street 29169
791-1020

FLORENCE

JAMES PAUL BARNES AND ASSOCIATES,
LTD.
189 S. Warley (P. O. Box 790) 29502
669-0014

WILLIAMS S. DOWIS, JR., ARCHITECT
P. O. Box 368 29502
669-8266

KEY ARCHITECTURAL ASSOCIATES
P. O. Box 2296 29503
665-6646

SMITH & FULLER, ARCHITECTS
310 West Pine Street 29501
662-9961

WILKINS AND WOOD, ARCHITECTS-
PLANNERS
P. O. Drawer 3868 29503
669-8266

GEORGETOWN

EDWARD P. GUERARD, ARCHITECT
P. O. Box 483 29440
546-9761

PETEET COMPANY
P. O. Box 776 29440
546-3812

GREENVILLE

ARD-WOOD ASSOCIATES ARCHITECTS,
INC.
Greengate Office Park, Suite 704 29607
242-5450

BARRY A. BANKES, ARCHITECT
14 E. Plaza, Lewis Plaza Shopping Center
29605
235-3449

BASHOR, PALMER AND ASSOCIATES
2718 Wade Hampton Boulevard 29615
244-8344

MARSHALL F. CLARKE, ARCHITECTS, INC.
200-D Century Plaza
211 Century Drive 29607
232-8404

CRAIG, GAULDEN AND DAVIS,
ARCHITECTS, INC.
P. O. Box 2527
East Washington Street 29602
242-0761

DANIEL INTERNATIONAL
Daniel Building, 5th Floor
301 N. Main Street 29602
298-2500

ENWRIGHT ASSOCIATES, INC.
P. O. Box 5287, Station B 29606
288-5190

FREEMAN, WELLS AND MAJOR,
ARCHITECTS
401 Webster Street 29601
233-1642

DONALD A. GARDNER, ARCHITECT, INC.
P. O. Box 16045, Station B 29606
288-7580

CHARLES F. GENTRY, JR., ARCHITECT
Downtown Airport Terminal
(P. O. Box 5534) 29606
232-1642

GREEN H. GIEBNER, AIA, P.E.
P. O. Box 2698 29602
232-4671

E. LONZO GREEN & ASSOCIATES,
ARCHITECTS, AIA
P. O. Box 5559 29606
232-7381

RALPH W. HADLEY, JR., AIA
400 Pettigru 29604
233-1982

PAUL HUGHES, JR., ARCHITECT
P. O. Box 8738 29604
242-9821

WILLIAM E. MAHON, ARCHITECT
7 Arden Street 29607
233-2039

J. HAROLD MACK & ASSOCIATES, INC.
408 North Church Street 29601
235-6342

MBTB, ARCHITECTS-ENGINEERS, INC.
669 North Academy Street (P. O. Box 1508)
29602
242-3700

McMILLAN ASSOCIATES, ARCHITECTS &
CONSULTANTS
Suite 502, First Federal Bldg.
301 College Street 29601
235-7441

MILLER-PLAYER AND ASSOCIATES,
ARCHITECTS-PLANNERS, LTD.
1010 East North Street 29601
242-0177

DAVID L. NARRAMORE, ARCHITECT
P. O. Box 10287 29603
242-9881

NEAL, PRINCE & BROWNING/
ARCHITECTS, INC.
11 Cleveland Court 29607
235-0405

ODELL ASSOCIATES, INC.
First Federal Building
301 College Street 29603
235-6600

PIEDMONT ENGINEERS-ARCHITECTS-
PLANNERS
P. O. Box 1717 29602
242-1717

J. E. SIRRINE COMPANY, ARCHITECTS-
ENGINEERS
P. O. Box 5456 29606
298-6000

TARLETON-TANKERSLEY ARCHITECTURAL
GROUP, INC.
P. O. Box 5396 29607
235-1611

TOWNES ASSOCIATES LTD., ARCHITECTS
P. O. Box 5396 29607
233-4556

TOWNSEND ARCHITECTURAL PLANNING
GROUP
P. O. Box 3917 29608
271-7678

JAMES R. WASHBURN, ARCHITECT
522 South Main Street 29601
233-0502

CHARLES WESTBURY
302 Rock Creek Drive 29605
233-4262

GREENWOOD

GILLILAND-BELL ASSOCIATES, INC.
101 Grace Street (P. O. Drawer 3048)
29646
223-6683

J. ALISON LEE, AIA, ARCHITECT
303 Montague Avenue (P. O. 3195)
29646
229-3709

HARTSVILLE

ROBERT H. GOODSON, JR., AIA
722 South 4th Street
(P. O. Box 336) 29550
383-5212

JOHN D. LEACH, ARCHITECT
P. O. Box 866 29550
332-7812

WILLIAM R. McCALL, ARCHITECT
P. O. Box 788 29550
332-7443

HILTON HEAD ISLAND

CHARLES L. BATES
P. O. Box 5846 29938
785-2183

W. S. CARSON, ARCHITECT
P. O. Box 1751 29925
785-2494

**A penny saved
can cost
you money.**



You may be able to find Professional Liability Insurance Coverage for your architectural or engineering practice for less money, but you won't find a program that works as hard or does as much for you as CNA's Architects' and Engineers' Professional Liability Insurance, administered by Victor O. Schinnerer & Company, Inc.

We've been in the business a lot longer than any other company that provides this type of coverage. We've worked every step of the way with AIA and NSPE/PEPP to develop a program that answers your specific needs.

Ours is the most comprehensive professional liability insurance program available, with special features like the Deductible Credit Plan, First Dollar Defense Cost Coverage and Fully Retroactive Coverage.

So when you're looking for Professional Liability Coverage, don't forget to check what you're getting for your money. What you give up to save a little now could cost you a lot later.

The CNA Architects' and Engineers' Professional Liability Program is commended by the American Institute of Architects and the National Society of Professional Engineers/PEPP.

Victor O.

Schinnerer

& Company, Inc. Ask your broker for details

The First Is Still The Best

Program Administrators & Underwriting Managers

5028 Wisconsin Ave., N.W.
Washington, D.C. 20016
Phone: (202) 686-2850
55 E. Jackson Boulevard
Chicago, Illinois 60604
Phone: (312) 939-1202

40 Wall Street
New York, New York 10005
Phone: (212) 344-1000
595 Market Street
San Francisco, CA 94105
Phone: (415) 495-3444

ROBERT H. CHRISTIAN, ARCHITECT
139 Wagon Road 29928
785-2376

DOUG CORKERN, ARCHITECTS, INC.
P. O. Box 5340 29938
785-4236

EAST COAST ARCHITECTS, P.A.
P. O. Box 5845 29938
785-9279

KURT E. HERMANN, JR.
P. O. Box 5415 29938
785-2733

KEANE/SHERRATT, INC.
P. O. Box 5876 29938
785-2199

LEE AND PARTNERS, ARCHITECTS
P. O. Box 5010 29938
785-5171

McGINTY ASSOCIATES, ARCHITECTS
11 Lagoon Road 29928
785-4265

T. PRITCHARD SMITH, AIA, ARCHITECT
P. O. Box 5518 29938
785-4098

FRANK SPENCER, III, ARCHITECT, AIA
P. O. Box 5075 29938
842-2936

KIAWAH ISLAND

DAVID J. SHAW, ARCHITECT
One Beachwalker Office Park 29455
559-5831

LANCASTER

CHARLES N. ROBINSON, ARCHITECT
P. O. Box 777 29720
283-3147

LEXINGTON

RANDALL INABINET, ARCHITECT
127 West Circle Drive 29072
259-3131

LORIS

WALLACE L. CLONTZ, ARCHITECT
P. O. Box 224 29569
357-8080

MYRTLE BEACH

ASSOCIATED DESIGN GROUP, P.A.
P. O. Box 2296 29577
449-4332

R. NELSON CROWE, AIA, ARCHITECT-
PLANNER
1010 North Kings Highway 29577
448-7700

MARRS AND LAWSON, ARCHITECTS, INC.
5001 North Kings Highway, Suite 203
29577
449-7402

CHARLES POTTER, ARCHITECT, INC.
303 Highland Boulevard 29577
449-3239

RIDDLE & WILKES, INC., ARCHITECTS
P. O. Box 806 29577
449-5202

TIMBES/WILUND/USRY, ARCHITECTS
& PLANNERS
5001 Rainbow Harbor, Suite 206
29577
449-5304

WILKINS & WOOD, ARCHITECTS
P. O. Box 1495 29577
449-5834

ORANGEBURG

ROBERT C. JOHNSON, INC., ARCHITECTS
Suite 201, 198 Doyle Street 29115
536-9226

NEW! Eggshell LATEX Enamel

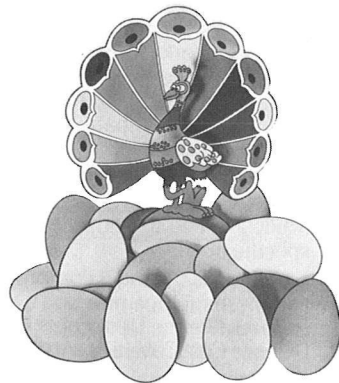

- True eggshell sheen . . . beautifies any interior wall.
 - Less roller spatter when applying.
 - U.S.D.A. accepted for use on non-food contact surfaces.
 - Hundreds of pastel, midtone and deeptone colors.
- A most unusual latex paint that performs like an alkyd!!!***

PITTSBURGH® PAINTS

Rez® Wood Finishes 145 COLORS

Interior or Exterior — Oil or Latex
Solid Colors or Semi-Transparent

CLEAR VARNISHES-GLOSS AND SATIN

Pitt-Glaze® Polyester-epoxy . . . Acrylic-epoxy

Outstanding resistance to scuffing, soil, chemicals, acids, stains, etc.

Apply to concrete block, masonry, brick, cinder block, plaster, dry wall, wood, metal.

For more information, see the Yellow Pages for the Pittsburgh Paint Center or distributor nearest you.

REGIONAL SALES OFFICE
1377 Oakleigh Drive
East Point, Ga. 30344
(404) 761-7771



SUMMERS AND GARDNER, AIA,
ARCHITECTS
540 Russell Street, SE 29115
536-0025

PENDLETON

WITHERSPOON & KNOWLAND,
ARCHITECTS
P. O. Box 496 29670
646-7014

ROCK HILL

SADLER & KENT, ARCHITECTS
P. O. Box 448 29730
327-9691

SANTEE

CLARK & COMPANY
P. O. Box 99 29142
854-2165

SPARTANBURG

CARLISLE & LOVE, ARCHITECTS
840 Montgomery Building 29301
582-0677

CECIL ASSOCIATES, INC., ARCHITECTS
P. O. Box 1772 29304
583-8346

CHAPMAN, McMILLAN & SATTERFIELD,
ARCHITECTS
775 Union Street (P. O. Box 5145) 29304
583-7480

HOLLIS-CROCKER, ARCHITECTS
400 Hillcrest Offices 29302
583-5296

ALBERT BAILEY JOLLY, JR., ARCHITECT
P. O. Box 2173 29302
583-1510

LOCKWOOD GREENE ENGINEERS, INC.
P. O. Box 491 29304
582-2351

GEORGE RICHARD O'CAIN, JR.,
ARCHITECT
275 South Church Street (P. O. Box 1205)
29301
583-0327

PRATHER • THOMAS • CAMPBELL •
PRIDGEON & ASSOCIATES, INC.
405 South Pine Street (P. O. Box 3028)
29304
583-1456

WESTMORELAND-McGARITY-PITTS,
ARCHITECTS
P. O. Box 2685 29304
582-2929

SUMTER

ANDERSON ARCHITECTS
3 Law Range 29150
773-4414

DEMOSTHENES, McCREIGHT & RILEY,
ARCHITECTS
292 W. Calhoun Street 29150
773-3211

C. MEREDITH DRAKEFORD, ARCHITECT
120 N. Main Street 29150
773-4328

JAMES, DuRANT, MATTHEWS AND
SHELLEY, INC.
128 E. Liberty Street 29150
773-3318

TRYON, NORTH CAROLINA

BRADY & BRANNON, ARCHITECTS
114 N. Trade Street (P. O. Box 1362)
28782
(704) 852-4905

RALPH J. SHERER, ARCHITECT
P. O. Box 505 28782
(704) 749-4227

ADD EVERYTHING YOU KNOW ABOUT COLOR TO EVERYTHING WE KNOW ABOUT COLOR.

Anything that makes the job of selling easier is worth looking into. Devco Paint wants to introduce you to THE COLOR KEY PROGRAM.™

THE COLOR KEY PROGRAM is an international color reference used by architects, designers, and decorators to select, coordinate, and harmonize color without error. Its simple scheme of organization, large range of contemporary color choices, even the size of its sample chips, make THE COLOR KEY PROGRAM a superior tool for specifying color.

By combining principles of color science with the psychology of color selection, THE COLOR KEY PROGRAM can make selling ideas to clients easier. Coincidentally, THE COLOR KEY PROGRAM also helps us to sell paint.

We invite your inquiry. After all, we make good paint and know you want to specify the best. THE COLOR KEY PROGRAM can make picking the best easier.

THE COLOR KEY PROGRAM™



**WHEN
IT'S WORTH
DOING RIGHT™**

South Carolina Branches:
1530 Wade Hampton Blvd.
Greenville, S.C. 29607

1709 Laurel Street
Columbia, S.C. 29202
(803) 252-2427

361 E. Kennedy Street
Spartanburg, S.C. 29302
(803) 583-3671

THE COLOR KEY PROGRAM is a registered trademark of Color Key Corporation, a member of Grow Group Inc.
Copyright ©1981 Color Key Corporation.

CANT STRIP MFG. OF NORTH CAROLINA

MANUFACTURER OF CANT STRIP AND TAPERED EDGE STRIPS

4985 OLD PINEVILLE ROAD

CHARLOTTE, NORTH CAROLINA 28210

PHONE (704) 525-6660

Johns Manville's Perlite Tapered Panel Roof Systems

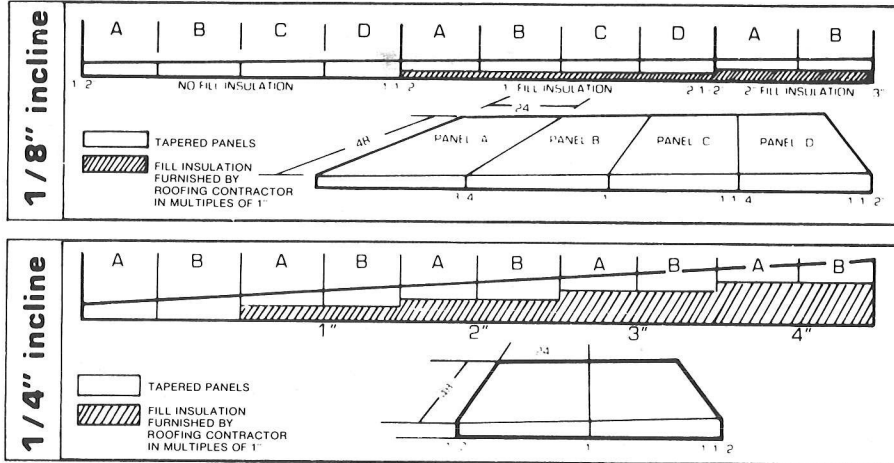

Slope & Size of Panels.

Slope

1/8" per Ft.	A Panel 1/2" to 3/4"
	B Panel 3/4" to 1"
	C Panel 1" to 1 1/4"
	D Panel 1 1/4" to 1 1/2"
1/4" per Ft.	A Panel 1/2" to 1"
	B Panel 1" to 1 1/2"

This is why you should use our Tapered Roof System

You do not have to build the slope of roof into the structure of the building which saves money. The perlite is a class 1-A roof for fire protection. If you specify our products on your jobs, we will be happy to give any assistance we can. We also make *crickets* to put on flat or sloped roofs.

Reglazing a pane isn't the pain it used to be.

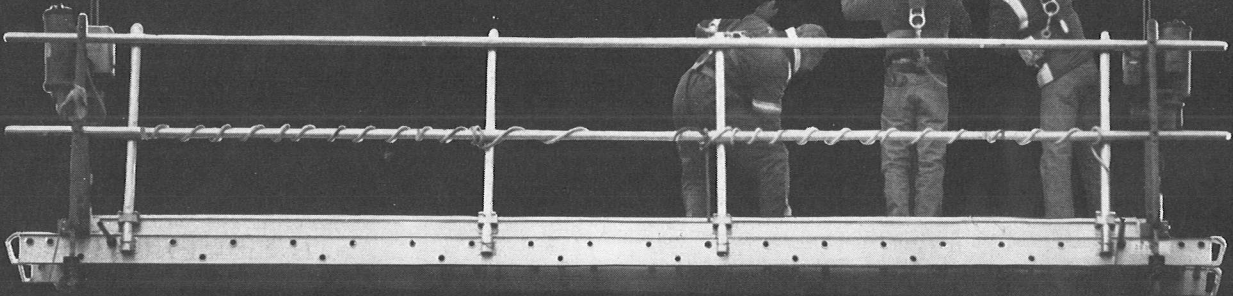

Binning's Thermalized Windows prevent future problems for the new building you design or the older building you remodel. For one thing, all sashes and screens can be removed to the inside. That means reglazing, cleaning or replacing glass is much simpler.

What's more, energy efficiency is maximized and condensation minimized. Partly because dual sashes trap at least

1 1/2 inches of air space and frames are thermalized. Windows come either single hung or sliding, with double or triple glazing, and an acrylic finish in dark brown or white.

So look into Binning's Thermalized Windows. They'll never be a pain.

For information and a brochure, contact: Binning's, P.O. Box 868, Lexington, N.C. 27292. Phone: 704/249-6161

Binning's helps you build it better.

Binning's
Building
Products
National Gypsum Company

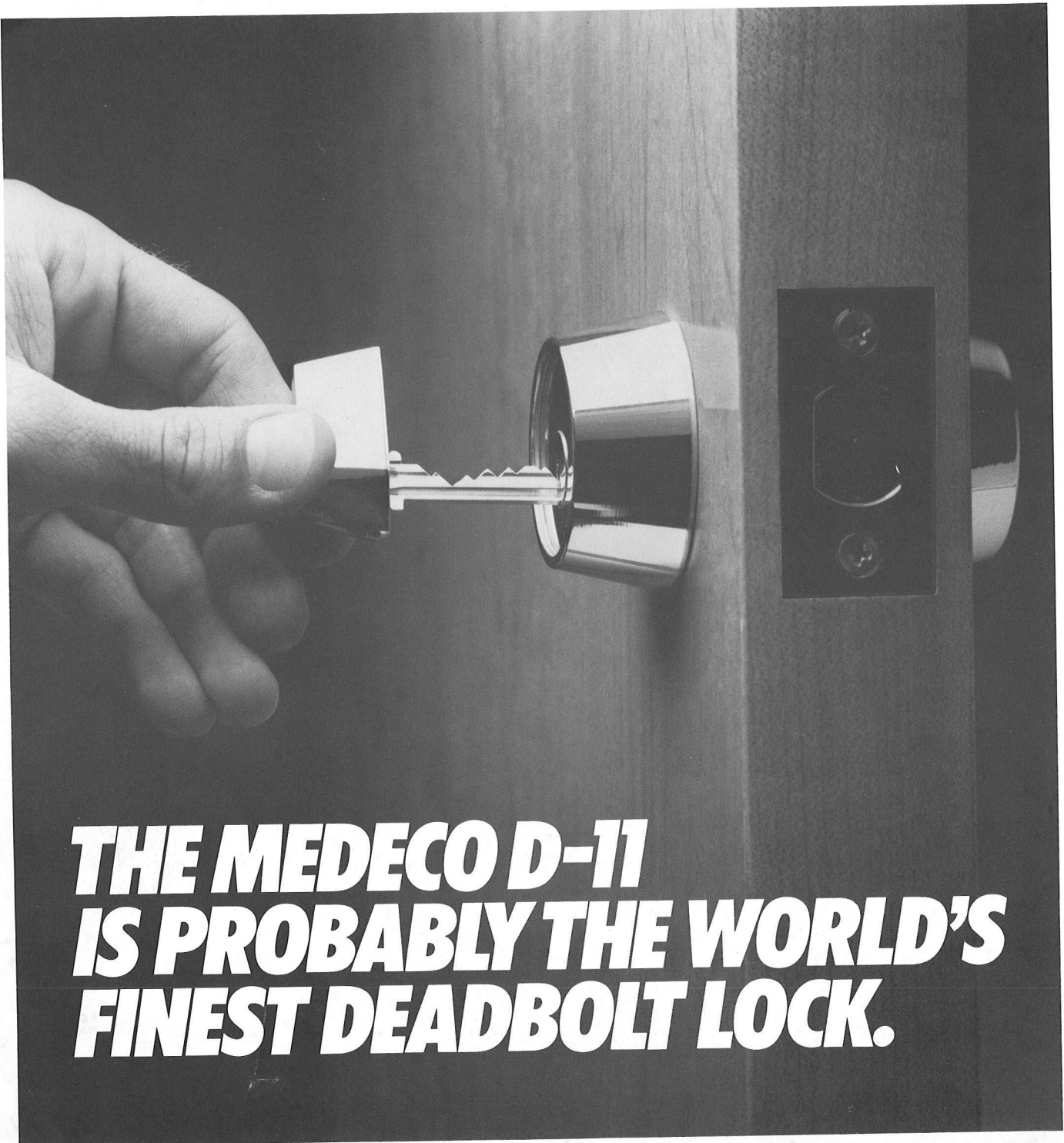

THE MEDECO D-11 IS PROBABLY THE WORLD'S FINEST DEADBOLT LOCK.

When you specify the Medeco D-11, you get our unique double-locking cylinder, plus our optional thumbturn key which provides safety-sure operation.

The D-11 is designed to provide protection against picking, drilling and unauthorized key

duplication. And Medeco's cylinder provides for over 23,000,000 non-interchangeable key combinations.

While the D-11 keeps intruders out, it doesn't intrude on your design or decor, because you can choose the D-11 in one

of eight attractive finishes.

So when your standards for security and safety are exacting, specify the Medeco D-11. We provide the protection you plan for. Beautifully.

For more information about the D11, and our other high-security locks, contact your Medeco Representative, Woody Atkins, F.C.S.I., Suite 212, 6101 Idlewild Road, Charlotte, North Carolina 28212. Phone (704) 537-2620.

medeco[®] Security Locks, Inc.

P.O. Box 1075, Salem, Virginia 24153 (703) 387-0481 Telex: 82-9423

THE AMERICAN INSTITUTE OF ARCHITECTS
1522 RICHLAND STREET
COLUMBIA, S. C. 29201

ONLY ONE...

Only one company in South Carolina can **DESIGN** and **FURNISH** your office, satisfy your **WORD PROCESSING**, **COPYING**, and **DUPLICATING** needs, bridge the information gap through **AUDIO VISUAL/VIDEO PRODUCTS**, offer the finest **QUALITY PRINTING** available and a complete selection of **OFFICE SUPPLIES**. The **ONE** and **ONLY** . . .



The R. L. Bryan Company

Columbia • Charleston • Florence • Greenville

- | | | |
|--|--|-----------------------------|
| A.B. Dick Word Processing,
Copying and Duplicating Products | Interior Design/Space Planning
Office Furniture | |
| Quality Printing | Office Supplies | Audio Visual/Video Products |

BULK RATE
U.S. POSTAGE
PAID
COLUMBIA, S.C.
PERMIT No. 973