

SCAIA

AMERICAN INSTITUTE
OF
ARCHITECTS

MAR 7 1969

LIBRARY

INTER 1968-69

REVIEW OF ARCHITECTURE

Executive Director
Am. Inst. Architecture
1735 New York Av NW
Washington, DC 20006



CAPSTONE --

crowning achievement at Carolina

We're proud
to have been
its builder !

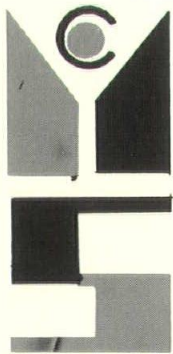
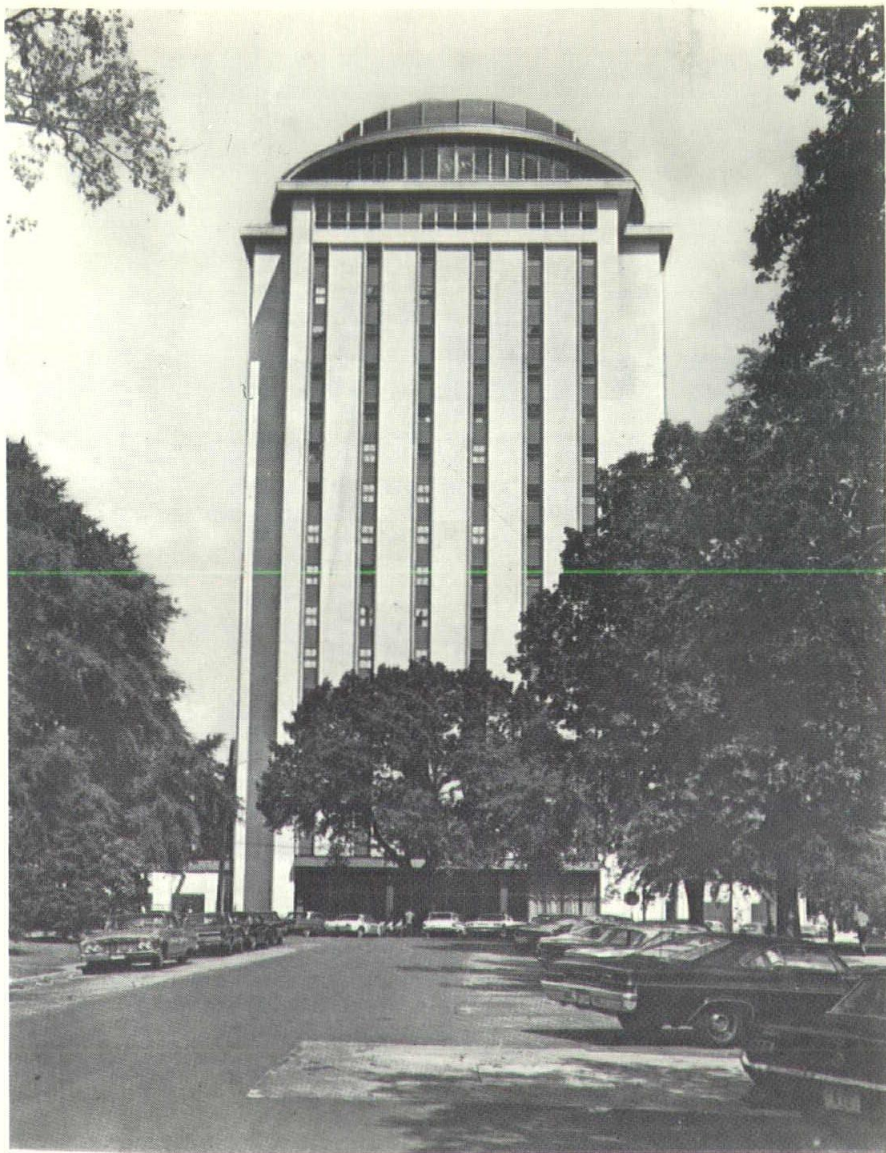

**McCRORY
SUMWALT
CONSTRUCTION
COMPANY**

2632 Millwood Ave., Columbia, S. C. 29202

BUILDING WITH "BUILT-IN BONUSES"

Terminal Building, Columbia Metropolitan Airport, West Columbia, S.C.; Upshur, Riley and Bultman, A.I.A., Columbia, S.C., Architects; Julian Shand, Columbia, S.C., Engineer; Harlee-Quattlebaum Construction Co., Florence, S. C., General Contractors.



The handsome new airport terminal in Columbia, S.C., is a fitting showcase for the use of Solite lightweight masonry units.

Used for interior and exterior walls, as well as foundations, Solite "builds in" a number of important advantages.

Left exposed for interior walls, these units provide sound absorbency (up to 50%); self-insulation (holds down heating and cooling costs) and a beautiful, even texture that is easily painted, holds nails, never "sweats" in damp, humid weather.

In addition, they are lighter in weight— $1/3$ lighter than ordinary masonry units. Which means easier handling, faster construction, savings in time, labor and money. Solite—the masonry units with the built-in bonuses.

SOLITE[®]

Lightweight Masonry Units and Structural Concrete
4425 Randolph Road, Charlotte, North Carolina 28211

Wow!



Most folks just can't get over the fact that we have more than 6000 shapes, sizes, styles and colors of tile on hand.

Here they were thinking we were a little tile company in Lexington, North Carolina

and it turns out we're a big tile company in Lexington, North Carolina.

And a darn good one, too. Just try us. We'll surprise you.

MID-STATE TILE COMPANY
BOX 627 • LEXINGTON, N.C. • 27292
MEMBER TILE COUNCIL OF AMERICA



WINTER 1968-69

COVER

This striking photograph by Gordon Schenck of LBC&W's Rutledge State Office Building symbolizes the up-reaching trend of architecture in South Carolina during the past decade.

EDITORS
JOHN CALIFF
ROBERT KENNEDY

SCAIA OFFICERS

PRESIDENT
LADSON D. TANKERSLEY

VICE PRESIDENT
T. J. BISSETT

SECRETARY - TREASURER
FRANK E. LUCAS

DIRECTORS
FRANK D. HEMPHILL
RICHARD A. MCGINTY
A. L. OTT III
JAMES L. THOMAS
JOSEPH L. YOUNG

PAST PRESIDENT
PHELPS BULTMAN

EXECUTIVE SECRETARY
ANN GLEN SUMMER

EDITORIAL OFFICE
1208 BULL STREET
COLUMBIA, SOUTH CAROLINA

OFFICIAL PUBLICATION

SCAIA

REVIEW OF ARCHITECTURE

A DECADE OF PROGRESS 1958-1968

Many people in other parts of the country, including the nation's capital, still think of South Carolina as a land of magnolias, cotton fields and white-pillared mansions. To help in the constant struggle to dispel this idea and show our state as very much a part of the progressive, growing South, a suggestion came from Senator Strom Thurmond's office that the SCAIA prepare an exhibit of recent architecture and display it in Washington.

This suggestion was accepted by the Chapter, and all of its aspects were thoroughly investigated by the Exhibitions Committee. The final conclusion reached was that an exhibition suited for display in the national capital and national headquarters of the American Institute of Architects would be a time-consuming and expensive venture.

After much deliberation, it was decided to accomplish much the same purpose with a special issue of the Review, combining the last two quarterly issues of this year into a broad coverage of recent work in the state. This special issue would be available for the use of all persons, agencies and organizations—governmental or private—interested in promoting South Carolina.

Shown on these pages are some of the better buildings designed by members of the SCAIA, and built in South Carolina within the past ten years. This coverage is by no means comprehensive because of limitations of space and time. Selections were made by the director of the Chapter's commission on public affairs and the chairmen of the exhibition, public relations and magazine committees. These were chosen from nominations made by architects in all parts of the state and from the award winning buildings in the SCAIA Honor Awards Programs.

All categories of architecture—commercial, industrial, institutional, educational, ecclesiastical, residential—are included, ranging in size from a few thousand square feet to nine acres of floor space. They are grouped according to the time honored geographical divisions of the state: Low Country, Midlands and Up Country.

CONTENTS

Low Country.	8
Midlands.	26
Up Country.	46

SOUTH CAROLINA CHAPTER AMERICAN INSTITUTE OF ARCHITECTS

REVIEW OF ARCHITECTURE IS PUBLISHED QUARTERLY BY WING PUBLICATIONS, INC., POST OFFICE DRAWER 3, COLUMBIA, SOUTH CAROLINA, 29202, FOR THE SOUTH CAROLINA CHAPTER OF THE AMERICAN INSTITUTE OF ARCHITECTS. ISSUES ARE AVAILABLE FROM THE PUBLISHERS FOR \$1.00 PER COPY: \$3.50 PER YEAR. CONTROLLED CIRCULATION POSTAGE PAID AT COLUMBIA, SOUTH CAROLINA.

OPINIONS EXPRESSED BY CONTRIBUTORS ARE NOT NECESSARILY THOSE OF THE SOUTH CAROLINA CHAPTER OF THE AMERICAN INSTITUTE OF ARCHITECTS.

ADVERTISEMENTS DO NOT CONSTITUTE AN ENDORSEMENT BY THE SOUTH CAROLINA CHAPTER OF THE AMERICAN INSTITUTE OF ARCHITECTS.

MANUSCRIPTS PERTAINING TO ARCHITECTURE AND RELATED FIELDS ARE INVITED, BUT THE PUBLISHERS ARE NOT RESPONSIBLE FOR LOSS OR DAMAGE OF UNSOLICITED MATERIAL.

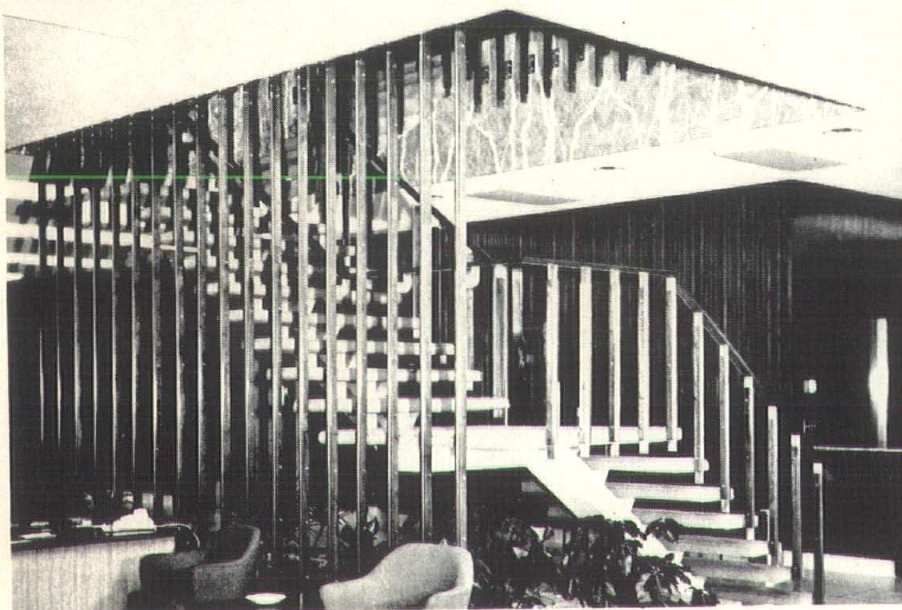
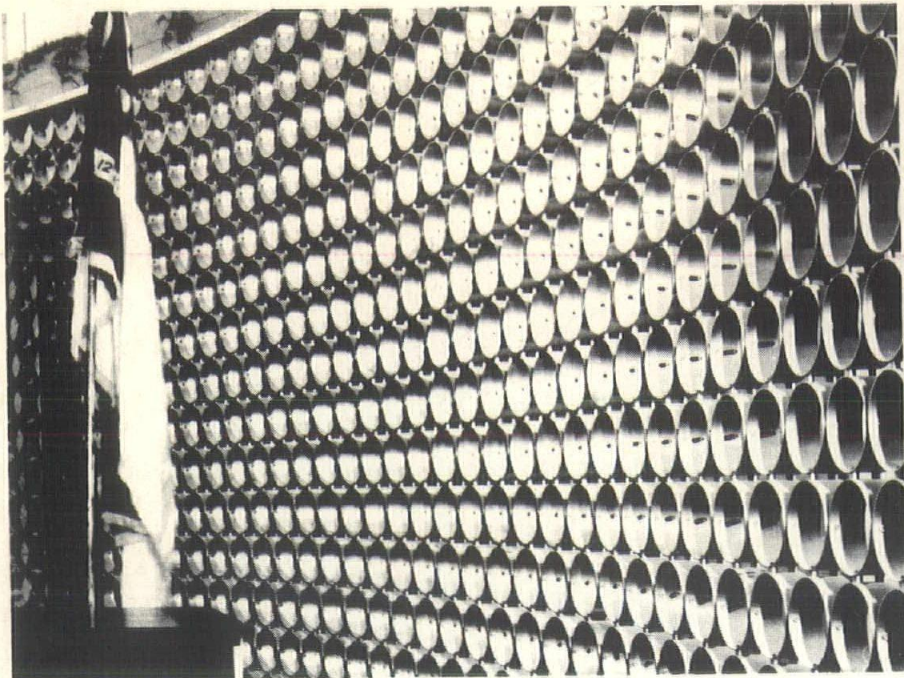

Craftsmanship in Metal

Whether an aluminum cross for a church—a stairway of stainless steel for a savings and loan—a gold anodized aluminum screen for a State Building—there is dignity and splendor in these and countless other custom made products of architectural metal by Wilkins' craftsmen for more than half a century.

J · D · WILKINS Co

1200 W. LEE STREET • GREENSBORO, N. C.

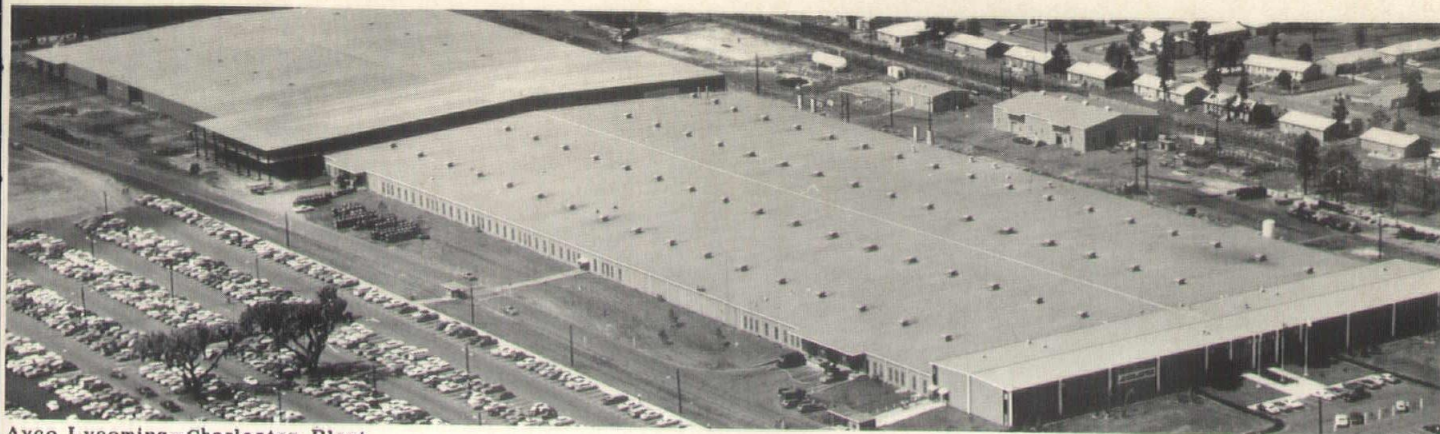

Avco Lycoming-Charleston Plant



*The strong right
arm of progress
is at work in
Charleston.*

RUSCON CONSTRUCTION CO.

149 EAST BAY STREET

CHARLESTON, S. C. 29402

North and Southbound Interchange of I-26



Lockheed-Georgia Adhesive Bond Plant

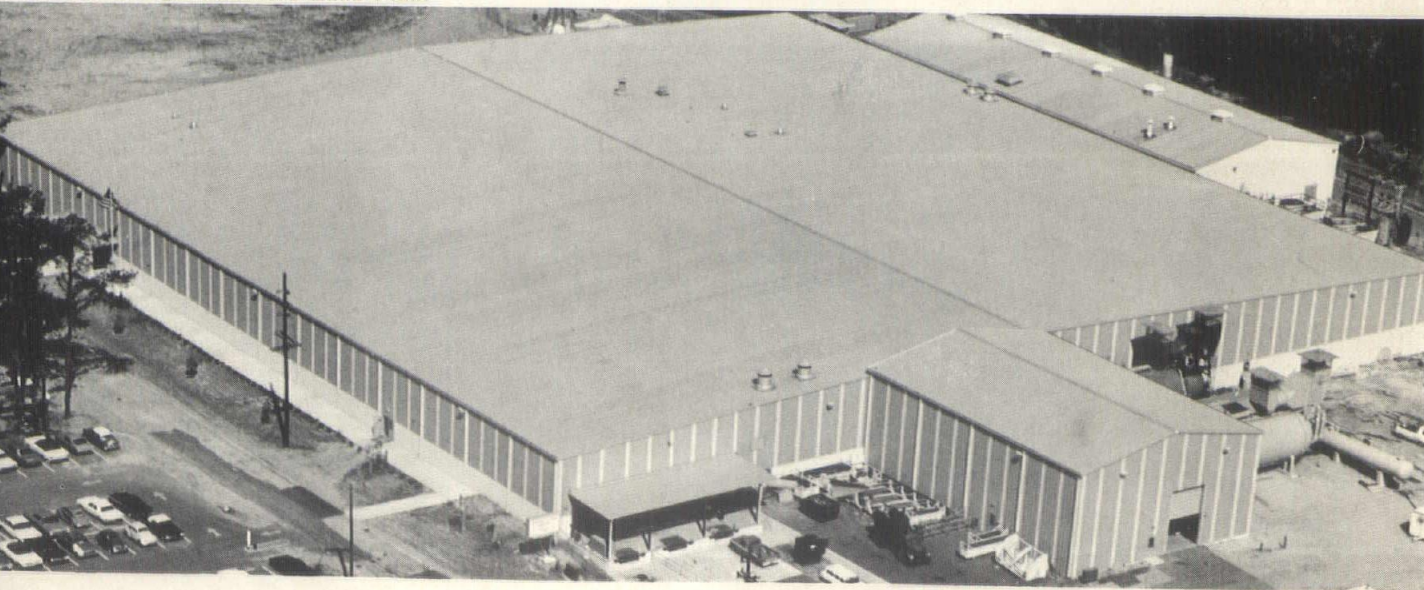

Byrd Hall, The Citadel



LOW COUNTRY

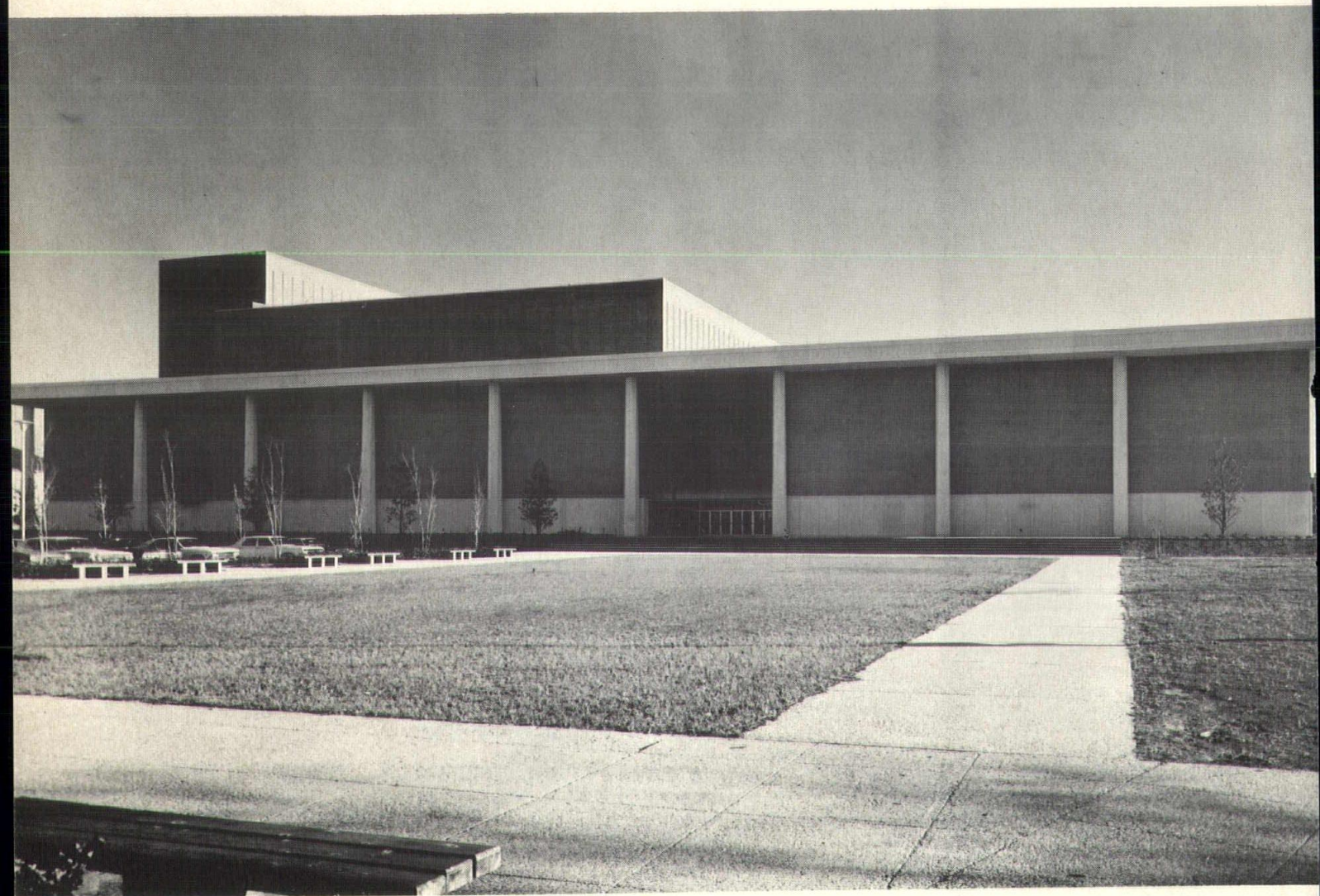

CHARLESTON MUNICIPAL AUDITORIUM AND EXHIBITION HALL, Charleston. **Architects:** Lucas and Stubbs Associates, Ltd. **Consultants:** William B. Leland, electrical; Poplin Engineers, electrical; Engineered Services, mechanical; The Sheridan Corporation, structural; Bol Beranek and Newman, Inc., acoustical; Robert B. Marvin Landscape. **Contractor:** McDevitt and Street. **Date of Completion:** 1968. **Description:** Cost—\$4,000,000; structural frame and walls faced with brick and cast stone; auditorium and exhibition hall separated by entrance and lobby; commission won on basis of a design competition in 1963. **Photography:** Louis Schwartz.

ST. JAMES EPISCOPAL CHURCH, James Island. **Architects:** Simons, Lapham, Mitchell & Small. **Consultants:** L. C. Poland, Jr., heating and ventilation; Armstrong and Edwards, structural; Bush-May & Associates, electrical. **Contractor:** Dawson Engineering Company. **Date of Completion:** May, 1960. **Description:** Cost—\$134,710 for 6,048 sq. ft.; solid brick walls plastered inside with grooved plaster ceiling and panelled wainscot. **Photography:** Louis Schwartz.

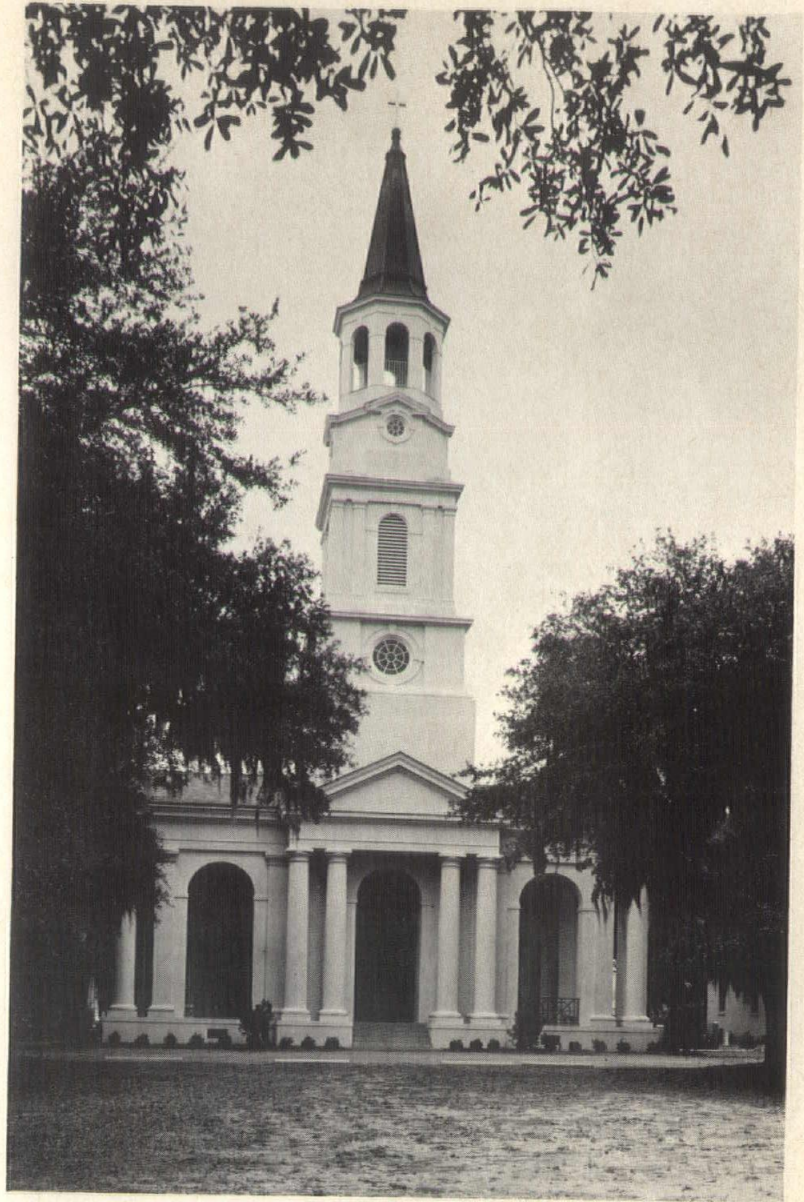

EMPLOYMENT SECURITY COMMISSION OFFICE, Charleston. **Architect:** David LeRoy Parrott. **Consultants:** Wm. B. Eland, mechanical and electrical. **Contractor:** C. W. Blanchard, Inc. **Date of Completion:** 1963. **Description:** Cost—\$157,617 for 11,644 sq. ft.; masonry walls and steel joists, stuccoed arches and textured concrete base. **Photography:** William L. Ewing, Jr.





ADMINISTRATION BUILDING, Fripp Island. **Architects:** Reid Hearn & Associates. **Consultants:** Holladay, Coleman & Associates, electrical; Reed, Fleming & Associates, mechanical; Johnson & King, structural. **Contractor:** Coastal Contractors, Inc. **Date of Completion:** 1965. **Description:** Cost—\$54,815 for 2,000 sq. ft.; masonry building with exterior sand sculpture panels executed by the architect and thin shell concrete canopy and window hoods. **Photography:** Reid Hearn.



PAUL MOTOR COMPANY, Charleston. **Architects:** Cummings and McCrady. **Consultants:** Reed, Fleming & Associates, mechanical; Holladay, Coleman & Associates, electrical. **Contractor:** Construction Service Company. **Date of Completion:** November, 1966. **Description:** Cost—\$767,244 for 64,848 sq. ft.; steel frame on a pile foundation; rough grey plate glass solar screen around showroom; 125 day construction time for showroom, parts department and shops. **Photography:** Louis Schwartz.

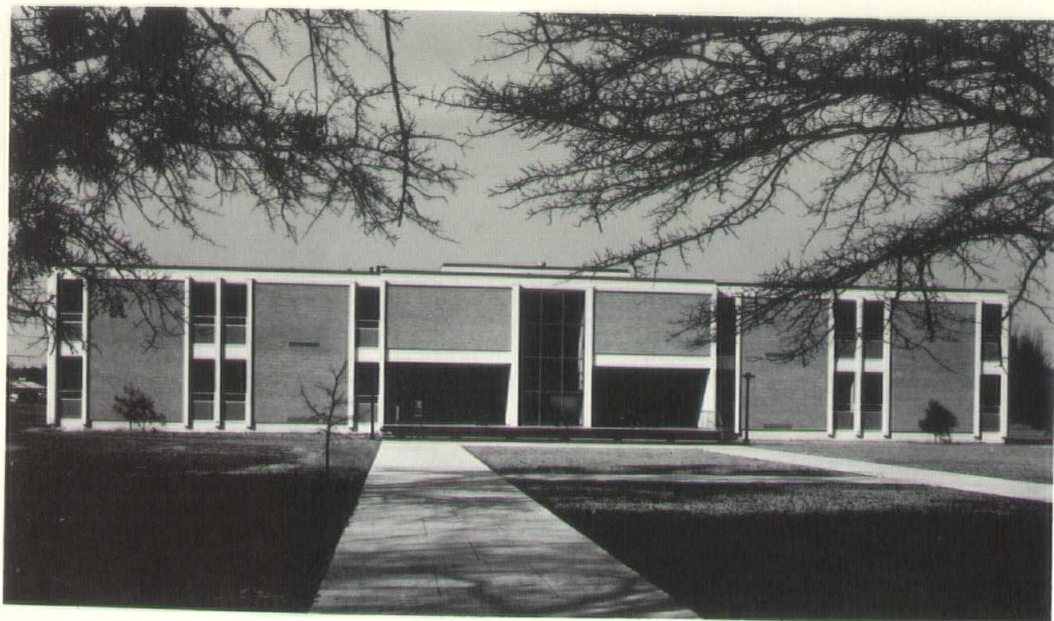

SCIENCE BUILDING, MORRIS COLLEGE, Sumter. Architects: Demosthenes, McCreight & Riley. Consultants: Reed, Flemming & Associates, mechanical; Holladay, Coleman & Associates, electrical. Contractor: E. C. B. Construction Company. Date of Completion: September, 1967. Description: Cost—\$414,300 for 30,000 sq. ft. on 13.81; masonry bearing walls with steel joists; labs, offices and classrooms surround library core on first floor, large lecture room on second. Photography: Edward K. Thorpe.

MARTIN LUTHER LUTHERAN CHURCH, Charleston. Architects: Tarleton/Tankersley. Consultants: J. C. Harrison, mechanical; Roy Huffstetler, electrical. Contractor: A. B. Youngblood & Company. Date of Completion: December, 1963. Description: Cost—not available; masonry walls and laminated arches; roof form evolved from expression of upreaching hands, a cypress trunk and an attempt to get the greatest height with the least cubage. Photography: H. Neil Gillespie.





VETERANS ADMINISTRATION HOSPITAL, Charleston. Associated Architects-Engineers: Lyles, Bissett, Carlisle & Wolff; Lafaye, Fair, Lafaye & Associates and Cummings & McGrady. Contractor: Basic Construction Company. Date of Completion: May, 1966. Description: Cost—\$9,033,070 for 346,000 sq. ft.; reinforced concrete frame with brick panels and solar glass; a 500 bed general hospital built on piles on reclaimed marshland. Photography: Gordon Schenck.



BORDELAUX APARTMENTS, Charleston. Architects: Lucas and Stubbs Associates, Ltd. Consultants: William B. Leland, electrical. Contractor: Morton Needle Realty Company. Date of Completion: 1966. Description: Cost—\$650,000; brick veneer and wood frame construction; luxury apartment units with a view of the Ashley River; Award of Commendation, SCAIA Honor Awards Program 1967. Photography: Louis Schwartz.



PLANTATION CLUB, SEA PINES PLANTATION, Hilton Head Island. Architects: Corkern, Wiggins & Associates. Consultants: George Cobb, golf course; Robert Marvin, landscape; Whalley & McArthur, structural; White & Hobbs, mechanical; Arthur Dana, food service; Arthur Maddox, electrical; Elizabeth Gordon, interiors. Contractor: Clark and Company. Date of Completion: May, 1966. Description: Cost—\$500,000 for 20,000 sq. ft.; cypress, tabby stucco and Savannah grey brick blend with nearby residences; a clubhouse to two golf courses with pro shop, sauna bath, indoor-outdoor pool, lounge and dining room. Photography: Andrew Pine.

COURIER-POST BUILDING, Charleston. Architects: Simons, Lapham, Mitchell & Small. Consultants: W. E. Edwards, structural; Felkel & Hasting, heating and ventilation; Bush-May and Williams, electrical. Contractor: Ruscon Construction Company. Date of Completion: 1967. Description: Cost—\$2,100,000 for more than 153,000 sq. ft. on three floors; reinforced concrete frame, block and brick walls stuccoed on the exterior; a complete publishing plant for two daily newspapers. Photography: Louis Schwartz.



FEDERAL OFFICE BUILDING, Charleston. **Associated Architects-Engineers:** Lyles, Bissett, Carlisle & Wolff and Cummings & McCrady. **Contractor:** Holder Construction Company. **Date of Completion:** November, 1965. **Description:** Cost—\$2,289,500 for 103,000 sq. ft.; steel frame with brick and marble exterior; laid out on a six foot square module; architectural forms and materials recall earlier local buildings for compatibility. **Photography:** Gordon Schenck.



RODENBERG'S SUPERMARKET, Charleston. **Architects:** Lucas and Stubbs Associates, Ltd. **Consultants:** William B. Leland, mechanical and electrical. **Contractor:** Youngblood and Company. **Date of Completion:** 1965. **Description:** Cost—\$120,000 for 13,000 sq. ft.; masonry and steel frame; recognized for site planning and tree preservation. **Photography:** Louis Schwartz.



FRASER RESIDENCE, Hilton Head Island. **Architects:** Corkern, Wiggins & Associates. **Consultants:** Bill Bary, interiors; Robert Marvin, landscape. **Contractor:** Robert A. Woods Construction Company. **Date of Completion:** 1964. **Description:** Cost—not available; cypress, stucco and cedar shingles; sleeping areas on lower level, living and entertaining on the upper level; continuous flow of spaces (including decks) around kitchen core for entertaining. **Photography:** Andrew Pine.



ELEMENTARY SCHOOL, CATHEDRAL OF ST. JOHN THE BAPTIST, Charleston. Architects: Simons, Lapham, Mitchell & Small. Consultants: W. E. Edwards, structural; Feikel & Hastings, heating and ventilation; Bush-May & Associates, electrical. Contractor: C. W. Blanchard. Date of Completion: 1964. Description: Cost—\$180,000 for 10,800 sq. ft.; cavity brick walls; lobby and auditorium in one story wing; nine classrooms in two story. Photography: Louis Schwartz.

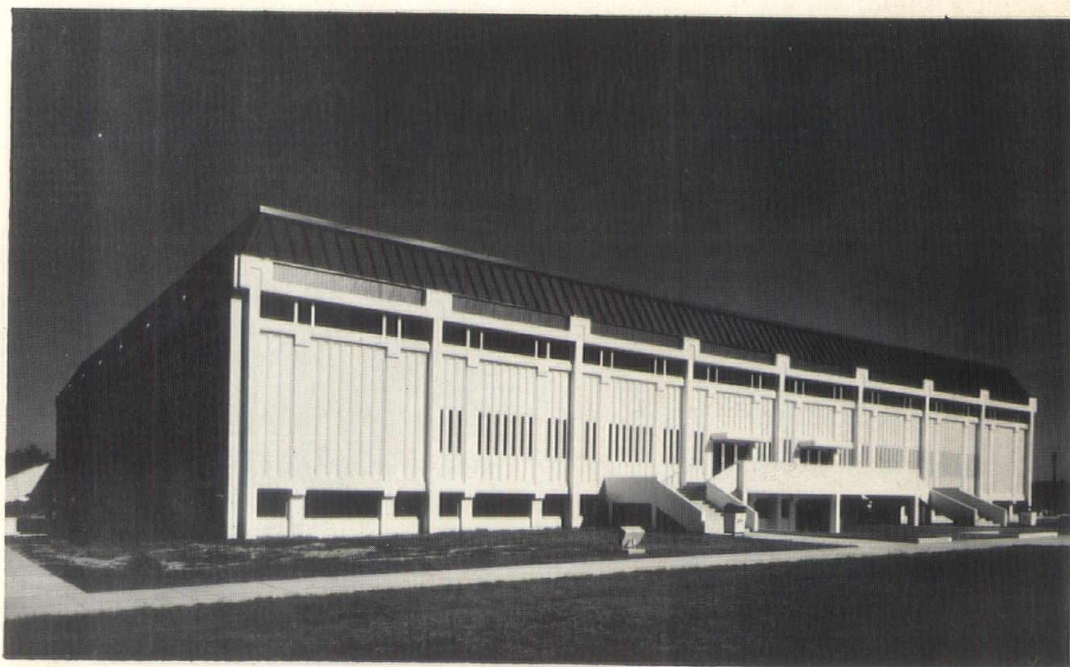

HEALTH AND PHYSICAL EDUCATION FACILITY, S. C. STATE COLLEGE, Orangeburg. Architects: Lafaye, Lafaye and Associates. Consultants: Johnson and King, structural; Durlach, O'Neal, Jenkins and Associates, mechanical; E. Roy Huffstetler, Jr., electrical; K. B. Simmons, landscape. Contractor: Boyle Construction Company. Date of Completion: September, 1968. Description: Cost—\$1,155,000 for 58,000 sq. ft.; reinforced concrete framing with steel trusses, porcelain enamel roof and cast stone wall panels; consists of classrooms, offices, swimming pool and basketball arena with 3,000 permanent seats, 2,000 bleacher seats. Photography: Russell Maxey.



42 SOCIETY STREET RESTORATION, Charleston. **Architect:** Read Barnes. **Consultants:** William B. Leland, mechanical. **Contractor:** H. A. DeCosta Company. **Date of Completion:** 1962. **Description:** Cost—\$25,000 for 3,000 sq. ft.; a typical Charleston single house of the ante-bellum period; one of the first buildings restored by the Historic Charleston Foundation in the Ansonboro district of the city. **Photography:** Louis Schwartz.



TURTLE LANE CABANAS, Hilton Head Island. **Architect:** Corkern, Wiggins & Associates. **Consultants:** Robert Marvin, landscape. **Contractor:** Robert A. Woods Construction Company. **Date of Completion:** 1965. **Description:** Cost: \$20,000; cypress siding and cedar shingles; three separate buildings providing beach recreation and show facilities for residents of Sea Pines; winner of Region A.I.A. Honor Award 1966. **Photography:** Andrew Pine.



ARLINGTON COUNTY COURTHOUSE, Darlington. Architects-Engineers: Lyles, Bissett, Carlisle & Wolff. Contractor: General Construction Company. Date of Completion: December, 1965. Description: Cost—\$1,059,700 for 5,300 sq. ft.; concrete frame with limestone and pastel brick exterior; a square building in the center square of the town. Photography: Gordon Schenck.

EXIDE BATTERY PLANT, Sumter. Architects: Tarleton/Tankersley. Consultants: Jack Rowe, landscape; Doug Sykes, Jr., structural. Contractor: Daniel Construction Company. Date of Completion: March, 1966. Description: Cost—\$8,000,000 for nine acres of floor area; load bearing masonry walls and steel joists; a manufacturing complex including an office building, a manufacturing plant, an active materials buildings and a salvage house.





MARION SQUARE BRANCH, SOUTH CAROLINA NATIONAL BANK, Charleston. Architects: Cummings and McCrady. Consultants: Holladay, Coleman & Associates, electrical. Contractor: Dawson Engineering Company. Date of Completion: December, 1965. Description: Cost—\$85,000 for 3,535 sq. ft.; two major bearing walls part of an existing service station used along with new masonry walls and steel frame. Photography: Louis Schwartz.

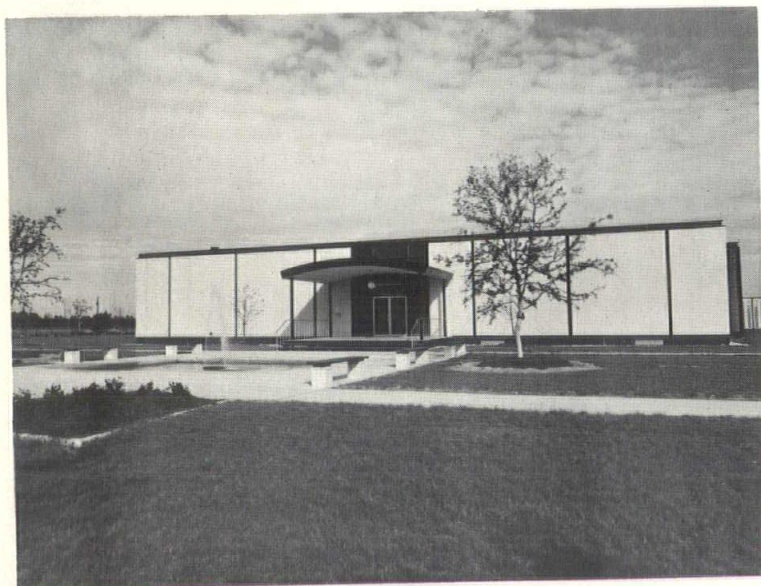

CLEMSON UNIVERSITY BRANCH, Sumter. Architects: Demosthenes, McCreight & Riley. Consultants: Holladay, Coleman & Associates, electrical; Felkel & Hastings, mechanical; Harry McKeown, plumbing. Contractor: Boyce Construction Company. Date of Completion: September, 1966. Description: Cost—\$834,000 for 60,000 sq. ft.; masonry load bearing walls and steel joists; four building complex—administration, science, classroom and library. Photography: Edward K. Thorpe.



ALTERMAN RESIDENCE, Charleston. Architect: Rea Barnes. Contractor: H. A. DeCosta and Company. Date of Completion: 1964. Description: Cost—\$75,000 for 4,000 sq. ft.; frame construction with brick veneer and cypress board and batten siding.



GREER RESIDENCE, Hilton Head Island. **Architects:** Corkern, Wiggins & Associates. **Contractor:** Graves Construction Company. **Date of Completion:** 1968. **Description:** Cost—not available; stucco and stained siding; a studio residence for an artist and his wife inwardly oriented around a central pool and patio; stucco walls in gallery and living areas house a contemporary art collection. **Photography:** Ned Brown.



GOER MANUFACTURING COMPANY, Charleston. **Architects:** Lucas and Stubbs Associates, Ltd. **Consultants:** William B. Leland, mechanical and electrical; J. Edward Pinckney, landscape. **Contractor:** Youngblood and Company. **Date of Completion:** 1967. **Description:** Cost—not available; 100,000 sq. ft.; masonry and steel frame; manufacturing and office space in an ordered setting. **Photography:** Louis Schwartz.

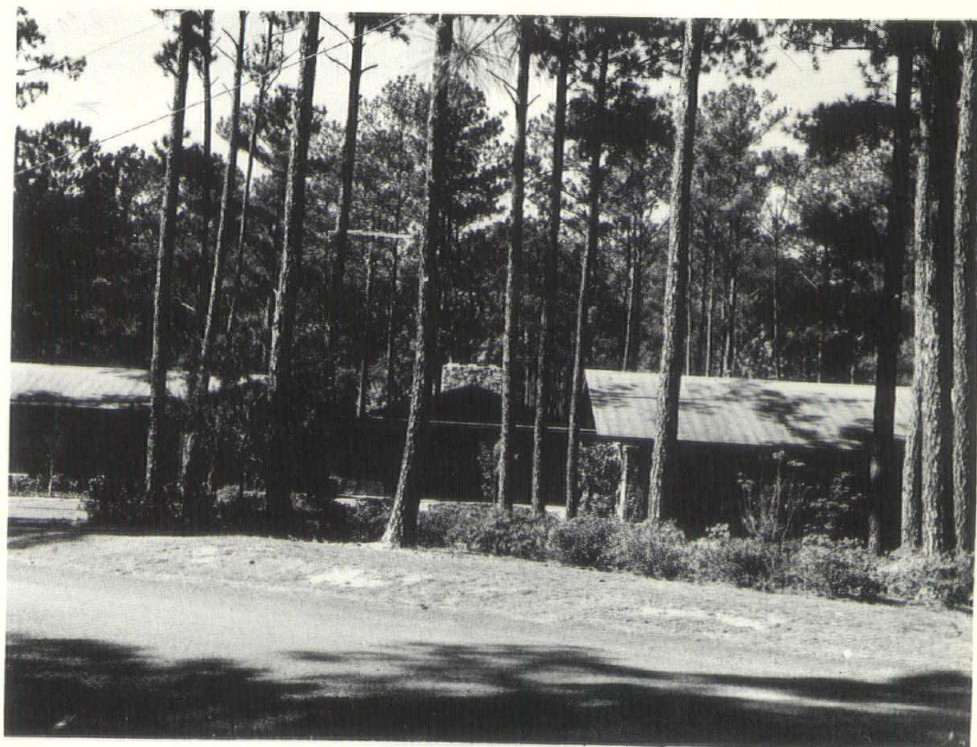

COX RESIDENCE, Orangeburg. **Architect:** Robert C. Johnson. **Contractor:** T. C. Jenkins. **Date of Completion:** 1966. **Description:** Cost—not available, 3,600 sq. ft.; exterior materials, field stone and reverse batten cedar siding; living, sleeping and service units connected by flat roofed foyer and gallery set amid towering pines.

SALUTING THE S. C. ARCHITECT
FOR A DECADE OF PROGRESS

**WILKERSON
HEATING & AIR CONDITIONING
COMPANY**

YOUR CARRIER DEALER



PHONE 328-1818
P. O. BOX 2526
ROCK HILL, SOUTH CAROLINA

WE SALUTE THE S. C. ARCHITECT
FOR A DECADE OF PROGRESS



**S. C. POSTON
& COMPANY**

ESTABLISHED 1918
GENERAL CONTRACTORS

PHONE 723-8343
46 ROMNEY STREET
CHARLESTON SOUTH CAROLINA



**MORTON NEEDLE
REALTY SERVICE**

ESTABLISHED 1956

BUILDERS OF THE AWARD WINNING
BORDELAUX APARTMENTS

PHONE 722-8809
55 BROAD STREET
CHARLESTON, SOUTH CAROLINA

**M. L. GAINES
COMPANY, INC.**

ESTABLISHED 1926
CONTRACTORS
LICENSED FOR UNLIMITED
BIDDING & UNCLASSIFIED
PUBLIC UTILITIES

PHONE 776-2444
6720 DAVIDSON ROAD
COLUMBIA, SOUTH CAROLINA

THANKS
TO THE MEMBERS OF THE
SOUTH CAROLINA CHAPTER
OF THE AMERICAN INSTITUTE OF ARCHITECTS
FOR THEIR
DEDICATION, CREATIVE TALENTS AND FORESIGHT
IN HELPING MAKE
SOUTH CAROLINA
AN EVEN BETTER STATE
IN WHICH TO LIVE, WORK AND PLAY
AND
THE MEMBERS OF THE
SOUTH CAROLINA
ASPHALT PAVEMENT ASSOCIATION
ARE PROUD TO BE THE PRODUCERS OF THE
HIGH QUALITY HOT-MIX ASPHALT PAVEMENT
ON WHICH
SOUTH CAROLINIANS RIDE, PARK AND PLAY.

*Structurally designed Full-Depth Asphalt pavements
are durable - more economical to build and maintain.*

Built directly on the subgrade, Full-Depth Asphalt pavement can be built one day and used the next day.

Modern Full-Depth Asphalt pavements are versatile. They can be designed for different load carrying capacities.

Asphalt's darker surface ab-

sorbs the harsh glare of sunlight, eases eyestrain.

Another thing, Full-Depth Asphalt pavement can be built in stages. So there's no problem enlarging or strengthening it to accommodate increased traffic.

Markings stand out clearly, so parking is much easier.

SOUTH CAROLINA ASPHALT PAVEMENT ASSOCIATION

P. O. BOX 11448 • COLUMBIA, S. C. 29209 • PHONE (803) 253-6447

T. L. HOLT General Contractor

COMMERCIAL, RESIDENTIAL

CONSTRUCTION OF QUALITY

PHONE 248-2817 - HIGHWAY 905
CONWAY, SOUTH CAROLINA

"We figured it
FORWARD and BACKWARD...
then selected
flameless electric heating."

Chain store engineer:

"Space was a problem.
Until a study showed me
I could gain more usable
floor space by installing
electric heating."

Building investor:

"I checked costs. Cost of
constructing and maintaining
our office buildings is actually
lower with electric heating."

Architect:

"Design flexibility.
That's what an architect lives
for. And with several electric
heating systems to choose from,
that's what I've got."



Electric heating—found nationwide
in 175,000 commercial and industrial
buildings . . . in 3 million households. Get the facts.
We'll gladly help you with an evaluation of
flameless electric heating. Just call your
local Duke Power office.

Duke Power

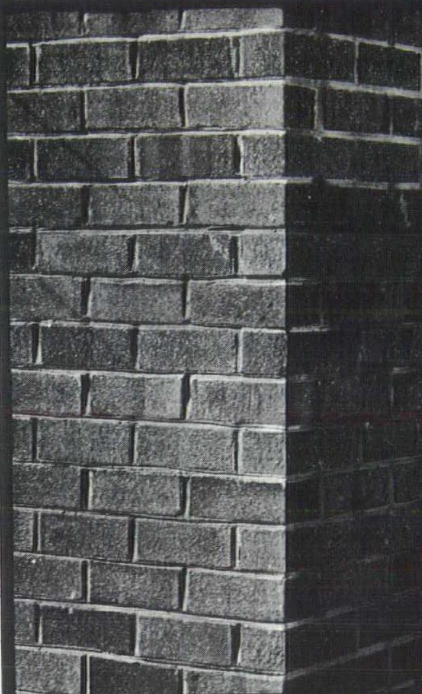
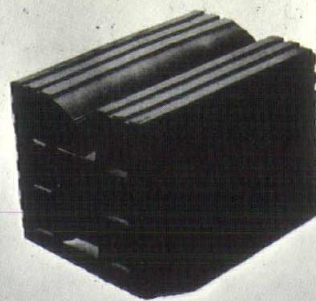

**STRUCTURAL
CLAY
PRODUCTS**

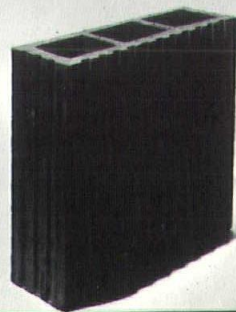

Borden
BRICK AND TILE CO.

SANFORD - GOLDSBORO - DURHAM, NORTH CAROLINA

Phone: 919/734-3771

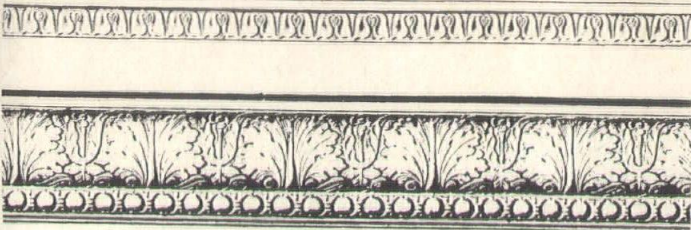

DRIWOOD MOULDING COMPANY, INC.

SALUTES THE S. C. ARCHITECTS FOR
A DECADE OF PROGRESS

P. O. BOX 1369
FLORENCE, SOUTH CAROLINA

PRECAST-PRESTRESSED CONCRETE

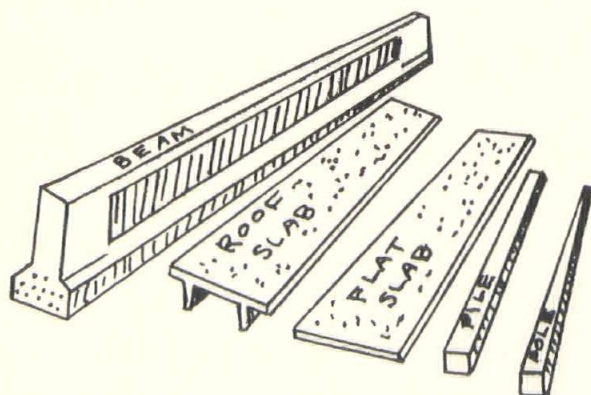

W & B PRESTRESSED CONCRETE, INC.

P. O. Box 1755
COLUMBIA, S. C. Phone 803-796-0466
PLANT: 2330 FOREMAN ST., CAYCE, S. C.



CONFEDERATE LANDSCAPE CONSTRUCTION COMPANY, INC.

LANDSCAPING FOR THE
S. C. EDUCATION ASSOCIATION'S
BEAUTIFUL NEW HEADQUARTERS

BIDDING OPPORTUNITIES WELCOMED

PHONE 252-8752
BUSH RIVER ROAD
COLUMBIA, SOUTH CAROLINA

PIEDMONT PRINTMAKERS and SUPPLY CORPORATION

P. O. Box 1697 • 1815 Gervais Street • Telephone 254-5185
COLUMBIA, SOUTH CAROLINA 29202

353 W. McBee Avenue • Phone 233-5371
GREENVILLE, SOUTH CAROLINA

DIRECT LINE
PRINTS

PHOTOSTATIC
COPIES

DRAFTING
EQUIPMENT

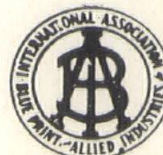

ENGINEERING
SUPPLIES

REPRODUCTION
SUPPLIES

TECHNICAL
BOOKS

HENRY V. DICK COMPANY, INC.



REFRIGERATION AND AIR CONDITIONING
SUPPLIES, GASES, BELTS, VALVES, TOOLS,
COMPRESSOR PARTS, TUBING AND FITTINGS,
HEATING CONTROLS, HUMIDIFIERS,
FILTERS AND GRILLS.

Charlotte, North Carolina 28203

C. W. BLANCHARD & COMPANY

SALUTES THE S. C. ARCHITECTS
FOR A DECADE OF PROGRESS

EXCHANGE STREET

P. O. BOX 208

CHARLESTON, SOUTH CAROLINA

R. L. Bryan Company *Interior Design Studios.*

The "Top of Carolina" restaurant
in the Capstone House was designed
and furnished by the staff of our
interior design department.

Our designers are trained to work
closely with architects in all phases
of interior design.

Design departments located in
Columbia, Florence and Charleston.



© PHOTO BY RUSSELL MAXEY COLUMBIA, S. C.

Phone 779-3560

3007 Millwood Avenue

Columbia, S. C.

SALUTING THE S. C. ARCHITECTS
FOR A DECADE OF PROGRESS

R. H. ELLIOTT

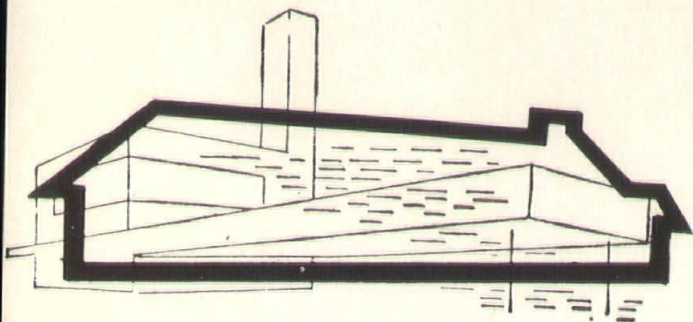

GENERAL CONTRACTOR

BUILDERS OF OUR OWN AWARD
WINNING OFFICE BUILDING

2230 DEVINE STREET
COLUMBIA, SOUTH CAROLINA

Epting Distributors of
Metal Aire *Columbia,*
ALUMINUM GRILLS *Inc.*

Luxaire
TRIAL COMPANY SYSTEM

HEATING & AIR CONDITIONING

Oil & Gas Furnaces — Air Conditioning & Supplies

701 Gervais Street — Phones 256-1619
256-1610

Columbia, S. C.



**SUBURBAN
CONSTRUCTION
COMPANY**

PHONE 766-4826
2028 MAYBANK HIGHWAY
CHARLESTON, SOUTH CAROLINA

***your
power
partner***

For over 122 years SCEGCO
and South Carolina have been
partners in industry, partners in
agriculture, partners in business,
partners in creating the good,
worthwhile things of life. Our job:

to stay ahead,
to make sure the energy
needs of South Carolina's
economic revolution are
always instantly met.

We're proud of this
partnership. And our pride is a
pledge that Your Power Partner
will always serve both today's
needs and tomorrow's expansion.

SOUTH CAROLINA ELECTRIC AND GAS COMPANY

your power partner

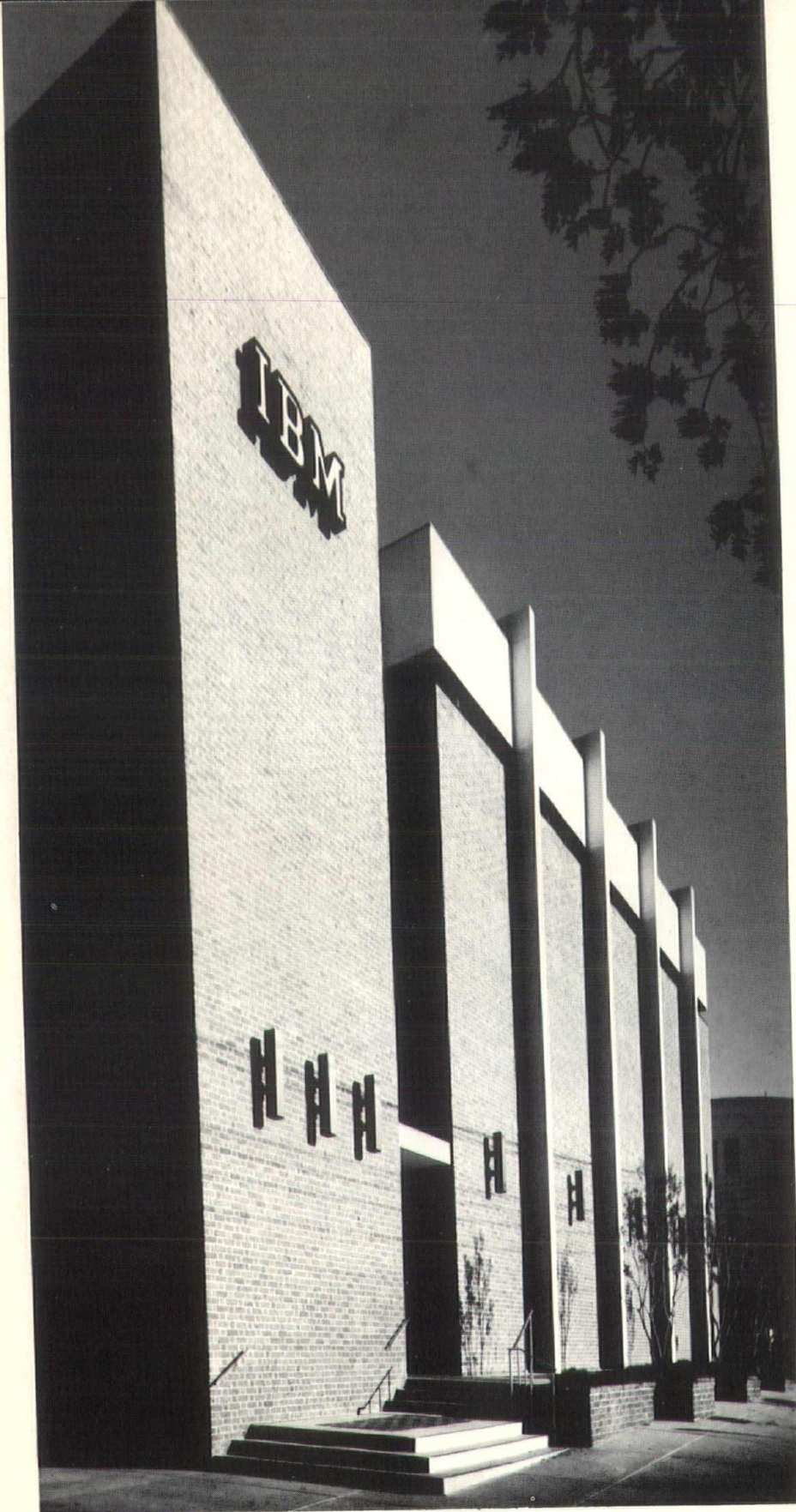

IBM BUILDING, Columbia. **Architects:** John Tabb Heyward Jr., Designing Architect; John Tabb Heyward, Jr. and Upshur, Riley & Bultman, Associated Architects. **Consultants:** Holladay, Coleman and Associates, electrical; Reed, Flemming and Associates, mechanical. **Contractor:** McCrory-Sumwalt Construction Company. **Date of Completion:** August, 1968. **Description:** Cost—\$480,000 for 25,000 sq. ft.; steel frame and load bearing masonry construction; hand made brick and limestone exterior. **Photography:** Russell Maxey.

MIDLANDS



UNIVERSITY OF SOUTH CAROLINA UNDERGRADUATE LIBRARY, Columbia. **Architects-Engineers:** Lyles, Bissett, Carlisle & Wolff. **Consultants:** Edward Stone, associate architect, Keyes D. Metcalf, library consultant; Richard K. Webel, landscape. **Contractor:** John C. Heslep Company. **Date of Completion:** September, 1959. **Description:** Cost—\$734,088 for 40,000 sq. ft.; reinforced concrete frame faced with golden vein Georgia white marble; brick base and terrace platform, anodized gold window mullions and sun control grille. Design Citation, Regional AIA Honor Awards Program and First Honor Award, Joint AIA and American Library Association Program. **Photography:** Joseph Molitor.

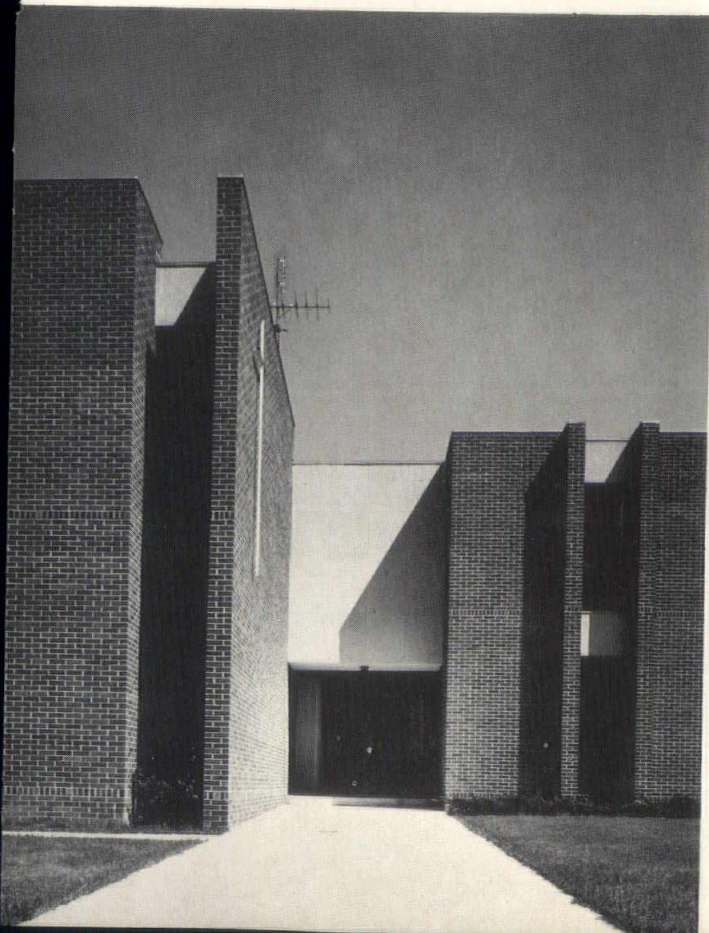

ST. MARTIN DE PORRES RECTORY, Columbia. **Associated Architects:** John Califf, William N. Geiger, Jr. and George R. Price, Jr. **Consultants:** Reed, Flemming & Associates, mechanical; Holladay, Coleman & Associates, electrical; Charles A. Wilds, structural; John Kirk, landscape. **Contractor:** R. H. Elliott. **Date of Completion:** May, 1965. **Description:** Cost—\$140,000 for 11,000 sq. ft.; load-bearing masonry construction; brick walls and pilasters with stucco panels; chapel, offices, refectory, kitchen, lounge, bedrooms and garages included; two-story recesses house side altars in first floor chapel, book nooks in second floor lounge. **Photography:** Gordon Schenck.

INFORMATION CENTER, CAROLINA LIGHT & POWER COMPANY. Lake Robinson, Hartsville. **Architects:** Clark & McCall. **Consultants:** Durlach, O'Neal, Jenkins and White, electrical. **Contractor:** Ebasco Services, Inc. **Date of Completion:** April, 1968. **Description:** Cost—not available. 6,421 sq. ft.; brick and wood siding with redwood trim; main areas consist of auditorium, exhibit hall, classroom and observation deck. **Photography:** L. A. Lentz, III.

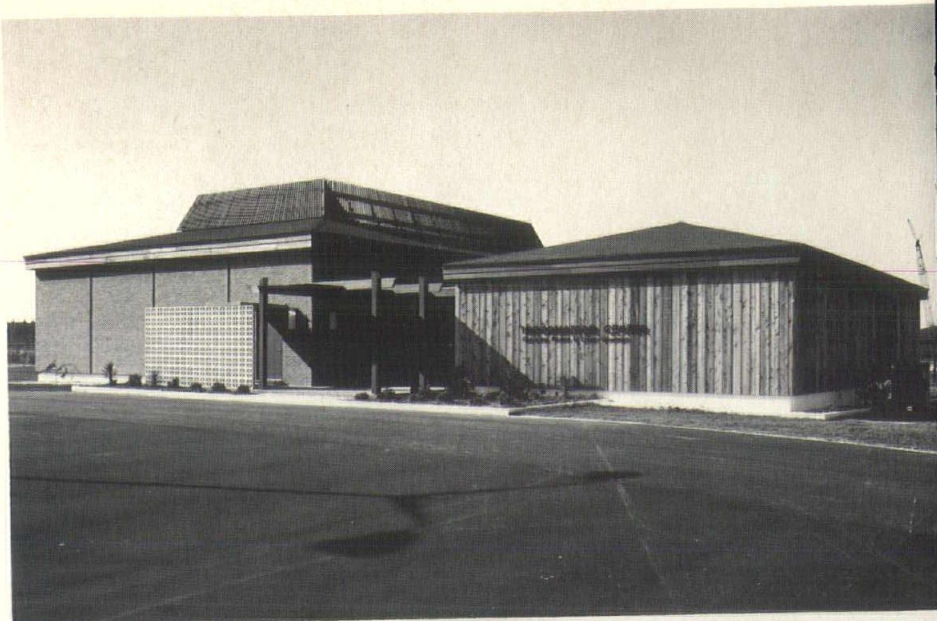

SECURITY FEDERAL SAVINGS AND LOAN ASSOCIATION, St. Andrews Branch, Columbia. **Architects:** Jackson and Miller. **Consultants:** Johnson and King, structural; Reed, Fleming and Associates, mechanical; Holladay, Coleman and Associates, electrical. **Contractor:** Lafaye-Tarrant Construction Company. **Date of Completion:** February 1965. **Description:** Cost—not available; concrete frame with white exposed aggregate panels; major areas protected by wide projecting roof overhangs. **Photography:** Gordon Schenck.

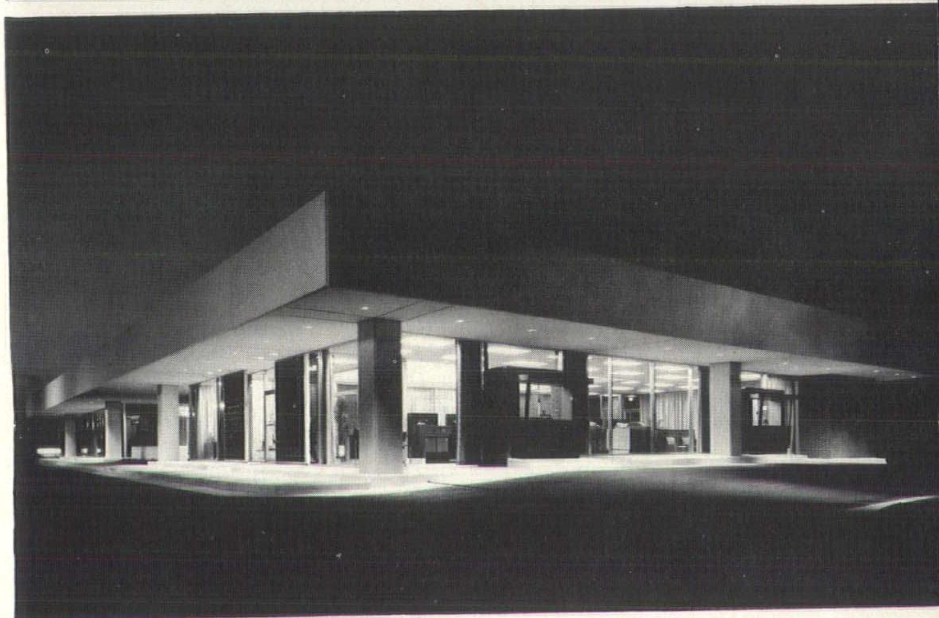

OFFICE BUILDING, Columbia. **Architects:** Blume, Cannon and Ott. **Contractor:** R. H. Elliott. **Date of Completion:** November 1966. **Description:** Cost—not available. 10,000 sq. ft.; brick and concrete block walls, steel joists; built for rental purposes. **Photography:** Russell Maxey.

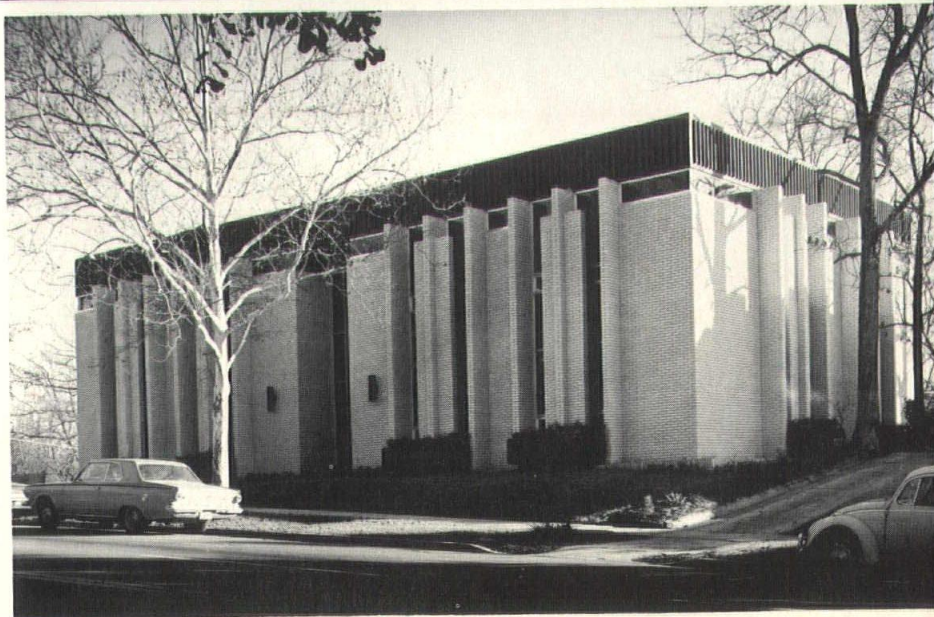

BLUE CROSS-BLUE SHIELD OFFICE BUILDING, Richland County. **Architects:** Lafaye, Fair, Lafaye and Associates. **Consultants:** K. B. Simmons, landscape; Reed, Flemming and Associates, mechanical; Holladay, Coleman and Associates, electrical; Johnson and King, structural. **Contractor:** General Construction Company. **Date of Completion:** March, 1966. **Description:** Cost—not available, 72,000 sq. ft.; reinforced concrete construction with precast aggregate-faced panels; executive offices, larger working spaces and computer rooms around two courts on the upper level, other work areas and cafeteria on the lower level. **Photography:** Russell Maxey.



MCCRORY RESIDENCE, Columbia. **Architects:** Lafaye, Lafaye and Associates. **Consultants:** Reed, Flemming and Associates, mechanical; Holladay and Coleman, electrical; George Betsill, landscape; William Ulery, interior decorator. **Contractor:** McCrory Construction Company. **Date of Completion:** August, 1965. **Description:** Cost—not available, 6,000 sq. ft.; wood frame with board and board siding and brick exterior walls; one story on front, two story on rear. **Photography:** Russell Maxey.

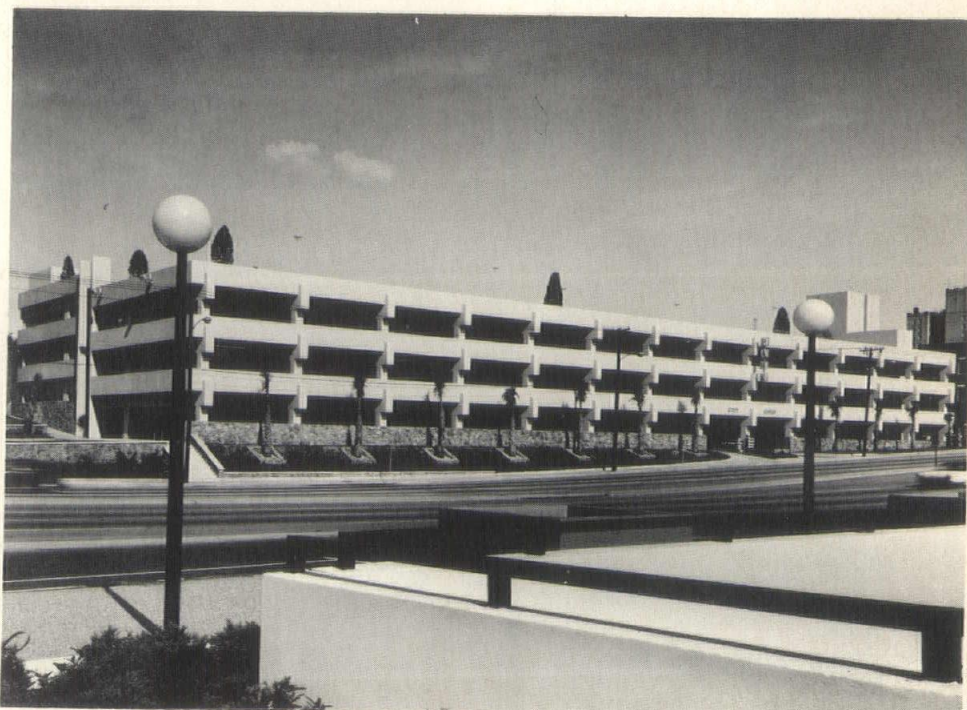

MUNICIPAL PARKING BUILDING, Columbia. **Associated Architects-Engineers:** Wilbur Smith and Associates and Wyles, Bissett, Carlisle & Wolff. **Contractor:** General Construction Company. **Date of Completion:** December, 1965. **Description:** Cost—\$676,777 for 138,200 sq. ft.; reinforced concrete structure coated with textured epoxy paint; 320 parking spaces on four levels with ramps at both ends. Merit Award, Regional AIA Awards Program 1966. **Photography:** Gordon Schenck.

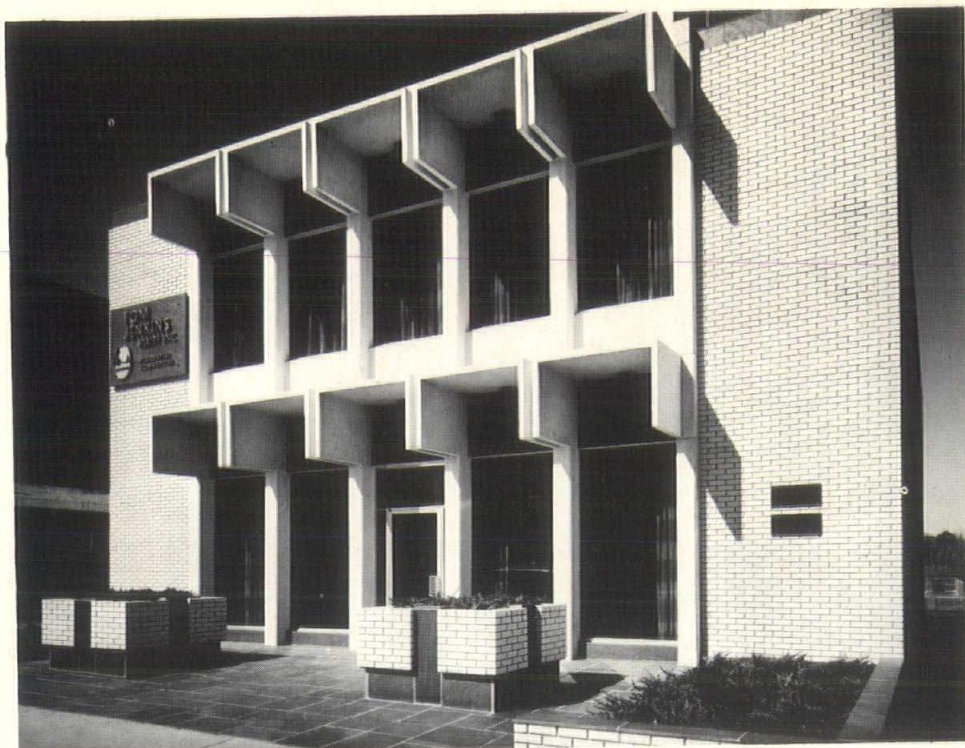

TOM JENKINS OFFICE BUILDING, Columbia. **Architects:** Blume, Cannon and Ott. **Consultants:** Reed, Fleming Associates, mechanical; Holladay and Coleman, electrical; Johnson and King, structural. **Contractor:** Coleman and Watkins. **Date of Completion:** November, 1966. **Description:** Cost—\$175,650 for 10,170 sq. ft.; load-bearing masonry walls with white brick exterior, pre-cast concrete shapes over entrance and black slate trim; designed for real estate offices on ground floor with rental space above. **Photography:** Gordon Schenck.

FOREST LAKE CLUB, Columbia. **Architects-Engineers:** Lyles, Bissett, Carlisle & Wolff. **Consultants:** Otto G. Zenke, Interior Furnishings. **Contractor:** Lafaye-Tarrant Construction Company, Inc. **Date of Completion:** October, 1963. **Description:** Cost—\$300,020 for 24,000 sq. ft.; masonry construction characterized by a brick two-tiered colonnade of flat arches around a glass exterior; social activity spaces on the upper level, locker rooms and service areas on the lower level. Honor Award, SCAIA Honor Awards Program; Merit Award, Regional AIA Awards Program, 1964. **Photography:** Gordon Schenck.





ELMWOOD CEMETERY MEMORIAL TOWER, Columbia. **Architects-Engineers:** Lyles, Bissett, Carlisle & Wolff. **Contractor:** Southern States Construction Company. **Date of Completion:** August, 1961. **Description:** Cost—\$50,000; reinforced concrete structure with brick infill; 50-foot tower crowned with a 28-foot aluminum cross; tower, garden and administrative offices enclosed by concrete colonnade. Award of Merit, Regional AIA Awards Program 1964. **Photography:** Alt-Lee.

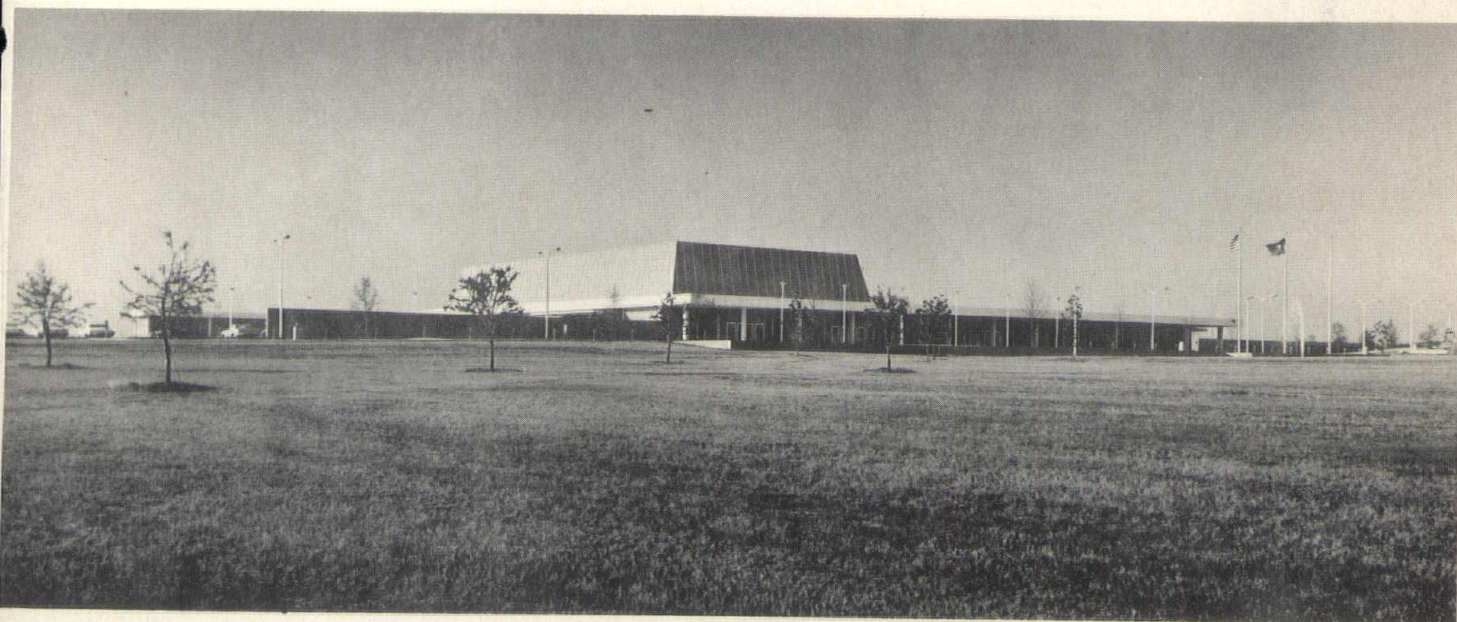

TERMINAL BUILDING, Columbia Metropolitan Airport, Columbia. **Architects:** Upshur, Riley and Bultman. **Consultants:** Innocenti and Webel, landscape; Doris N. Upshur, interior designer; Susan Meredith, ceramic artist; Catherine Rembert, metal artist; Durlach, O'Neal, Jenkins, mechanical; Holladay, Coleman and Associates, electrical. **Contractor:** Harilee-Quattlebaum Construction Company, Inc. **Date of Completion:** 1965. **Description:** Cost—\$1,300,000 for 100,000 sq. ft.; reinforced concrete structure with masonry cavity walls; white porcelain enamel fascia and blue Mansard roof; based on shopping center concept with functions opening off of mall. **Photography:** Alt-Lee.

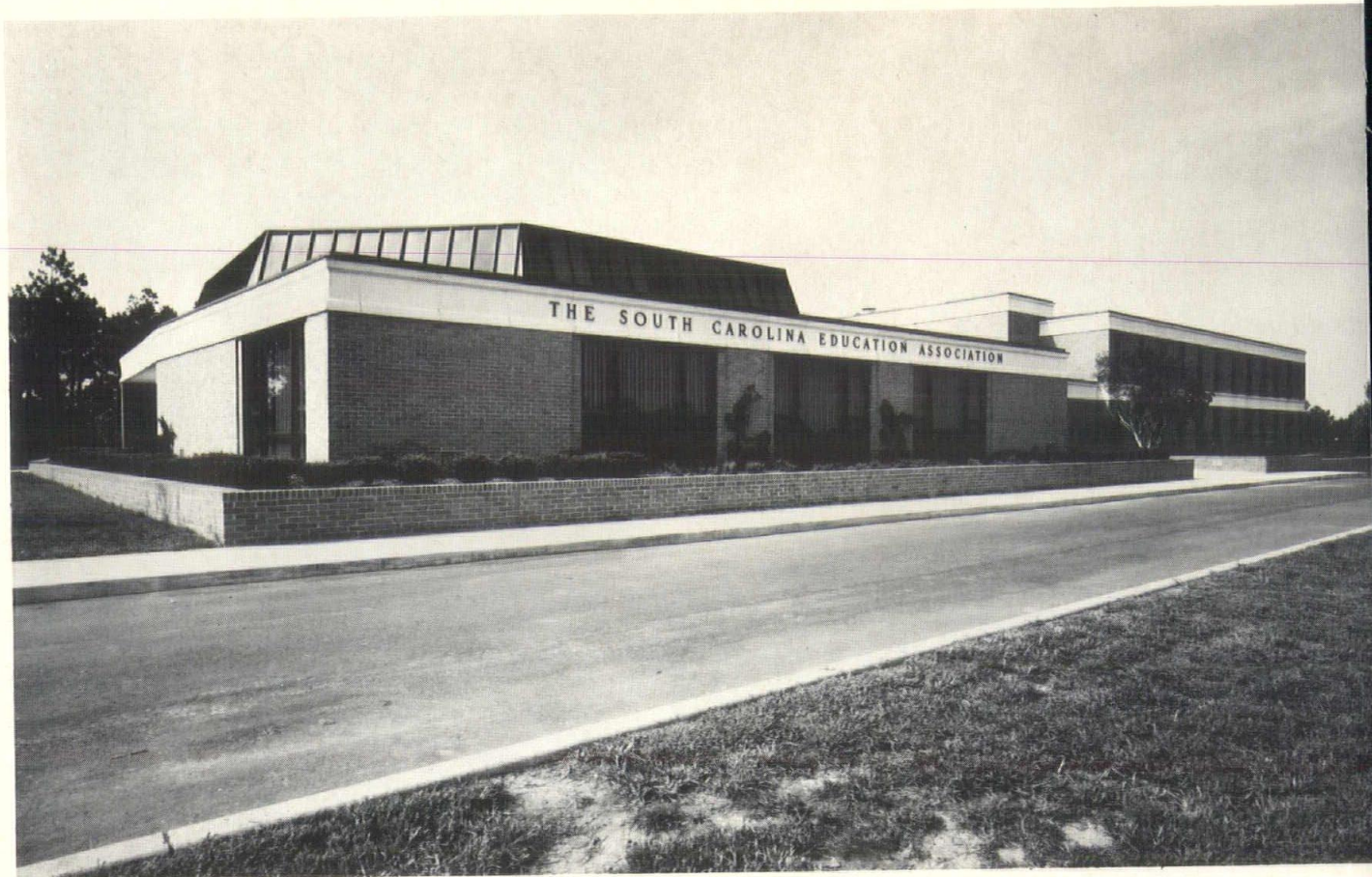

SOUTH CAROLINA EDUCATION ASSOCIATION BUILDING, Columbia. **Architects:** Upshur, Riley and Bultman. **Consultants:** George Betsill, landscape; Felkel and Has mechanical; John S. Mevers, electrical. **Contractor:** Charles J. Craig Construction Company. **Date of Completion:** 1968. **Description:** Cost—\$775,000 for 32,000 sq. ft.; steel frame with wood-mold face brick, granite finished cast stone and bronze colored metal trim; two-story office wing and 300 seat auditorium. **Photographer:** Gordon Brown.



RICHLAND TECHNICAL EDUCATION CENTER, Columbia. **Architects-Engineers:** Lyles, Bissett, Carlisle & Associates. **Contractor:** M. B. Kahn Construction Company. **Date of Completion:** December, 1963. **Description:** Cost—\$430,000 for 42,500 sq. ft.; exposed steel frame with masonry pre-fabricated insulated metal panels; three original buildings—administration, classrooms and laboratories; an addition—classroom and shop building added and an engine technology building now under construction. **Awards:** Merit, AIA Regional Awards Program 1964. **Photographer:** Gordon Schenck.



BETHEL METHODIST CHURCH, Columbia. **Architect:** John Califf. **Consultants:** Charles Wilds, structural; Harold Swygert, mechanical; Thomas Armour, electrical; John Kirk, landscape. **Contractor:** J. A. Metz & Sons. **Date of Completion:** April, 1964. **Description:** Cost—\$140,400 for 8,200 sq. ft.; laminated wood arches with masonry walls; hand-mold brick and redwood board and batten siding with copper fascia and trim; pierced brick wall ties in 130-year old cemetery with new structure. **Photography:** Gordon Schenck.



UNIVERSITY OF COLUMBIA COLLEGE, Columbia. **Architects:** Updike, Riley and Bultman. **Consultants:** Kenneth B. Simons, landscape; Doris N. Upshur, interior designer; Gertrude Rembert, ceramic artist; Durlach, O'Neal, Inc., mechanical; Holladay, Coleman and Associates, Electrical. **Contractor:** Lafaye-Tarrant Construction Company. **Date of Completion:** 1967. **Description:** Cost—\$100,000 for 48,000 sq. ft. and plaza; reinforced concrete structure, cavity walls with brick exposed on exterior and interior; grooved bronze colored metal fascia; concrete core for campus formed by plaza. **Photography:** Russell Maxey.



OAK-READ APARTMENTS FOR PUBLIC HOUSING AUTHORITY, Columbia. Architects-Engineers: Lyles, Bissett, Carlisle & Wolff. Contractor: Congaree Construction Company. Date of Completion: July, 1968. Description: Cost—\$1,219,000 for 82,400 sq. ft. on eight floors; reinforced concrete structure with brick and concrete exterior; 110 one and two-room efficiency apartments with common facilities on the ground floor; Merit Award SCAIA Awards Program, 1968. Photography: Gordon Schenck.



W.N.O.K. STUDIOS AND OFFICES, Columbia. Architects: Maynard Pearlstone and William O. Fulmer, Associated Architects. Consultants: Sam Hunter, structural; Durlach, O'Neal, Jenkins & Associates, mechanical; Holladay, Coleman & Associates, electrical. Contractor: M. B. Kahn Construction Company. Date of Completion: September, 1967. Description: Cost—\$375,000 for 18,800 sq. ft.; reinforced concrete walls and slabs; walls textured and stained for interest, bronze toned metal curtain walls and cantilevered fascia. Photography: Russell Maxey.

CAPSTONE HOUSE, UNIVERSITY OF SOUTH CAROLINA, Columbia. **Architects:** G. Thomas Harmon and William J. Keenan. **Consultants:** J. B. Shand, structural; Reed, Fleming, mechanical; Holladay, Coleman & Associates, electrical. **Contractor:** McCrory Construction Company. **Date of Completion:** September, 1967. **Description:** Cost—\$3,800,000 for eighteen stories; steel frame construction sheathed with pre-cast concrete panels and bronze spandrels and trim; 15 floors of dormitory rooms to house 600 students, meeting and service rooms on the first and seventeenth floors and a revolving restaurant on the eighteenth. **Photography:** Russell Maxey.

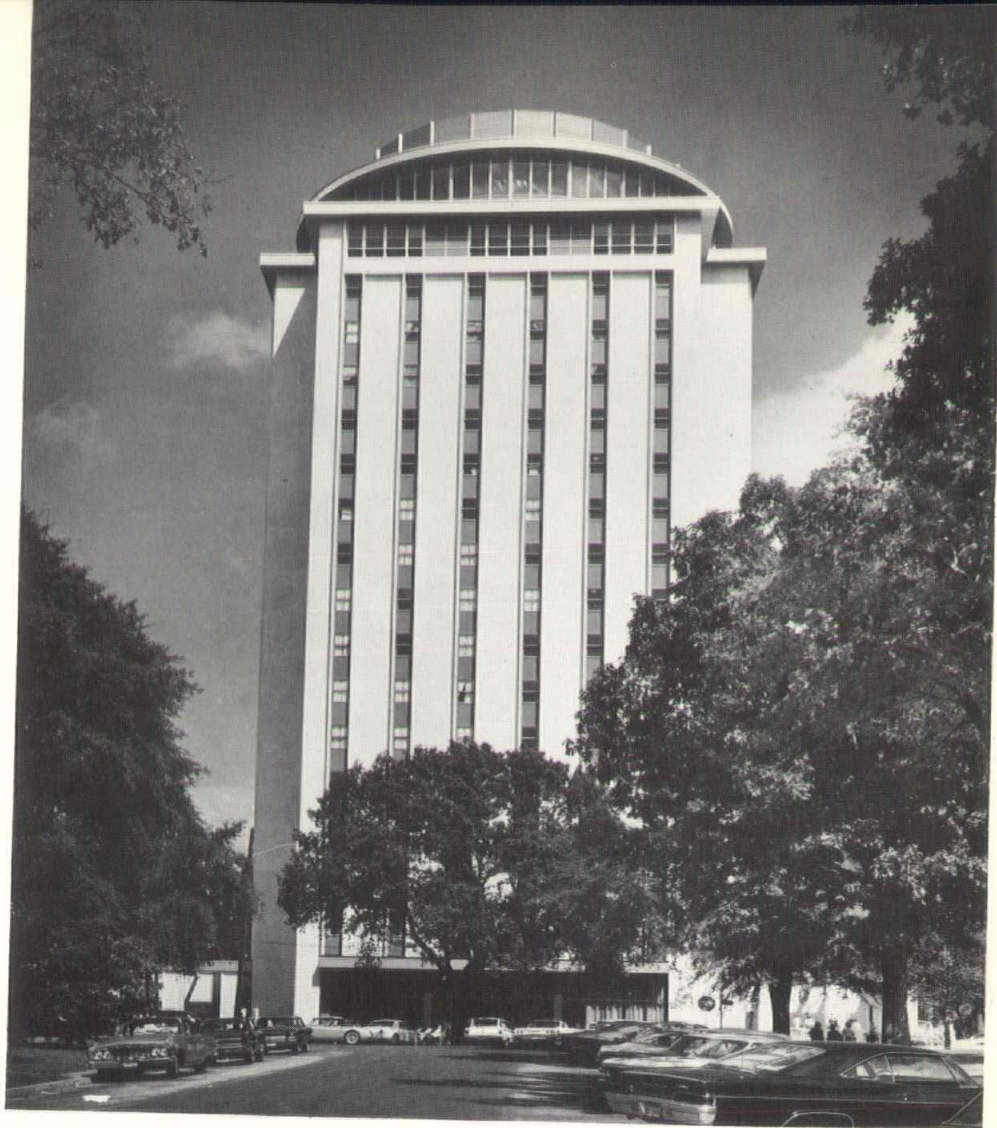

U. S. POST OFFICE, Columbia. **Associated Architects-Engineers:** Lyles, Bissett, Carlisle & Wolff and Lafaye, Blair, Lafaye & Associates. **Contractor:** McCrory Construction Company. **Date of Completion:** July, 1966. **Description:** Cost—\$6,000,000 for 166,793 sq. ft. of interior space plus vehicle maintenance facility, mailing platform, railroad platform and parking areas; reinforced concrete structure on piles, columns above street level sheathed in bronze with bronze tinted glass; four major levels and a basement. **Honor Award, SCAIA Honor Awards Program, 1968.** **Photography:** Gordon Schenck.





FIVE POINTS BRANCH, C & S BANK, Columbia. Architects: Lafaye, Fair, Lafaye and Associates. Consultants: K. B. Simmons, landscape; Reed, Fleming and Associates, mechanical; E. Roy Huffstetler, electrical; Johnson and King, structural. Contractor: Charles J. Craig Construction Company. Date of Completion: 1965. Description: Cost—not available, 4,700 sq. ft.; reinforced concrete frame with brick and glass exterior walls and cast stone trim; lower floor at ground level in rear. Photography: Russell Maxey.



SENATE PLAZA APARTMENTS, Columbia. Architect: Maynard Pearlstone. Consultants: D. E. Britt, structural; Reed, Fleming and Associates, mechanical; Holladay, Coleman & Associates, electrical; Robert Marvin, landscape. Contractor: McCrory-Sumwalt Construction Company. Date of Completion: March, 1965. Description: Cost—\$1,800,000 for 161,500 sq. ft.; 19 stories @ 8,500 sq. ft.; reinforced concrete columns, beams and flat slabs with masonry and exposed concrete finishes. Photography: Russell Maxey.



KERSHAW COUNTY COURT HOUSE, Camden. Architects: Clark & McCall and Ralph Little. Consultants: Julian B. Shand, structural; W. B. Leland, mechanical and electrical. Contractor: C. B. Askins and Company. Date of Completion: March 1968. Description: Cost—\$933,577 for 53,937 sq. ft.; concrete and steel frame with concrete floor system; masonry walls with cast stone and marble trim; raised half story with arches and two story colonnade. Photography: Russell Maxey.



RICHLAND COUNTY LAW ENFORCEMENT CENTER, Columbia. Architects: Blume, Cannon and Ott. Consultants: E. Roy Huffstetler, Jr., electrical; Reed, Fleming and Associates, mechanical; Johnson and King, structural; Kenneth B. Simmons, landscape; Lake Erie High Food Service. Contractor: M. R. Kahn. Description: Cost—\$1,450,000 for 57,000 sq. ft.; reinforced concrete structure, brick exterior walls with granite trim; grillework at all windows to soften the detention aspect. Photography: Russell Maxey.

RUTLEDGE STATE OFFICE BUILDING, Columbia. Architects-Engineers: Lyles, Bissett, Carlisle & Wolff. Contractor: Congaree Construction Company. Date of Completion: November, 1965. Description: Cost—\$2,832,165 for 160,000 sq. ft.; 14 stories plus two basements and penthouse; reinforced concrete structure—columns, beams, pan slabs on a four foot module—columns faced with Alabama white marble with bronze glass and anodized aluminum panels. Award SCAIA Honor Awards Program, 1966 and Marble Institute of America—AIA Awards Program, 1967. Photography: Gordon Schenck.

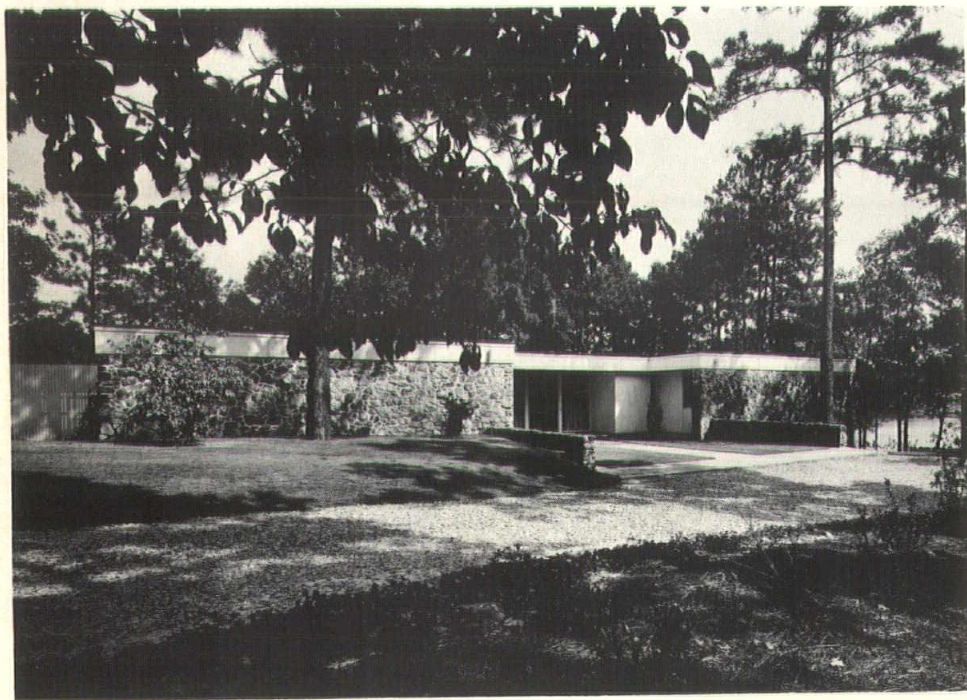
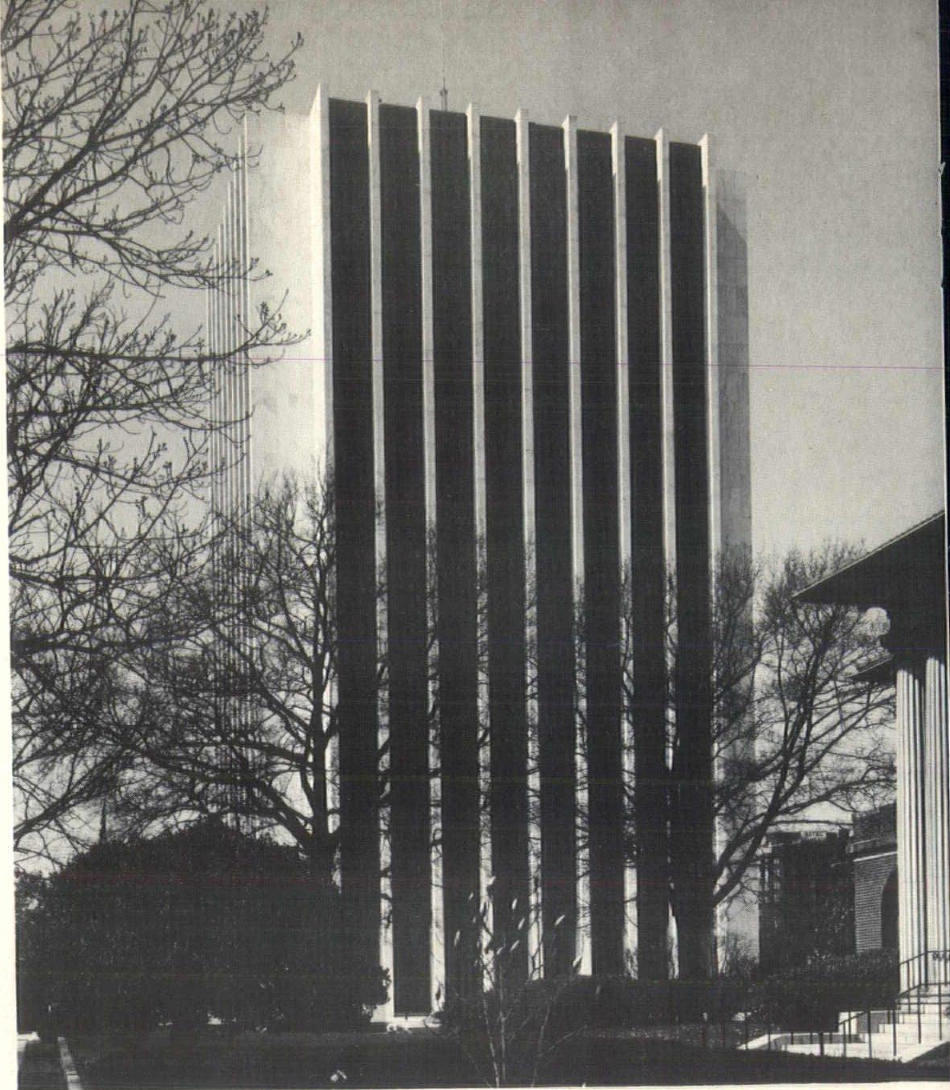

WOLFF RESIDENCE, Columbia. Architects-Engineers: Lyles, Bissett, Carlisle & Wolff. Superintendent: J. T. Hallman. Date of Completion: February, 1963. Description: Cost— not available; wood frame structure with vertical siding and brown field stone veneer; multi-leveled to follow the natural slope of a site on a suburban lake; sliding glass walls on lake elevations, closed to the road except for entrance foyer. Photography: Gordon Schenck.



GIBBS SCIENCE HALL, ALLEN UNIVERSITY, Columbia. Architect: Mavnard Pearlstine. Consultants: Sam Hunter, structural; Reed, Flemming and Associates, mechanical; Holladay, Coleman and Associates, electrical. Contractor: Congaree Construction Company. Date of Completion: September, 1967. Description: Cost—\$525,000 for 33,000 sq. ft.; reinforced concrete structure with masonry and exposed concrete finishes; additional height given by elevated basement floor. Photography: Russell Maxey.

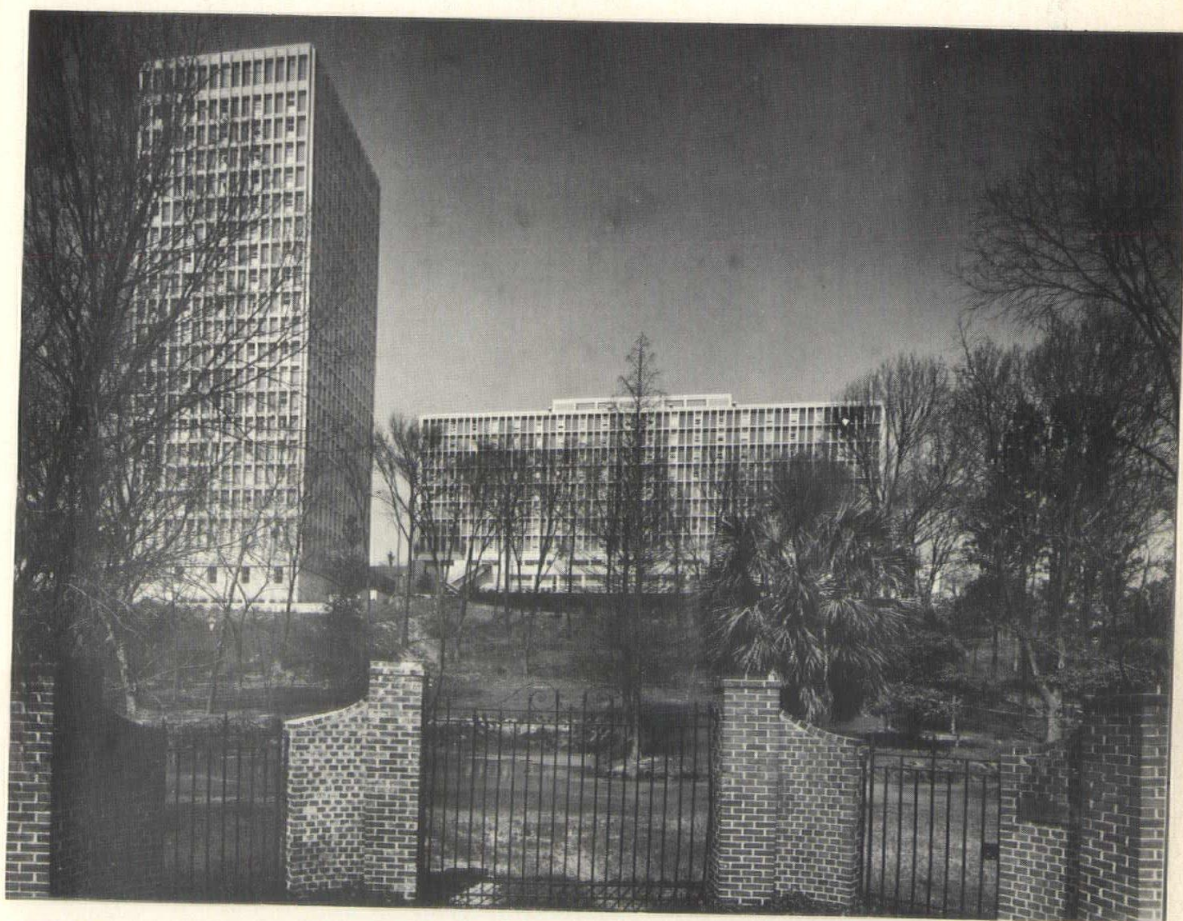

SOUTH TOWER, UNIVERSITY OF SOUTH CAROLINA, Columbia. Architects-Engineers: Lyles, Bissett, Carlisle & Wolff. Contractor: M. B. Kahn Construction Company. Date of Completion: January, 1966. Description: Cost—\$1,568,200 for 97,032 sq. ft.; construction same as South Dormitory except for metal infill instead of concrete block; houses 400 students on 17 upper floors, lounges and service rooms on two lower floors. Citation, SCAIA Honor Awards Program, 1966.

SOUTH DORMITORY, UNIVERSITY OF SOUTH CAROLINA, Columbia. Architects-Engineers: Lyles, Bissett, Carlisle & Wolff. Contractor: Congaree Construction Company. Date of Completion: August, 1962. Description: Cost—\$1,973,150 for 165,274 sq. ft.; reinforced concrete with concrete block infill below and between the windows; houses 600 women students on nine upper floors, lounges and lobby on the first and a cafeteria in the basement. Photography: Gordon Schenck.



if matches cost more, would people be more careful?

A million dollar match might help. But no amount of money can really buy back a burned out forest.

Prevention is the best answer. Stop accidental burning before it happens—before fire from debris or other burning gets out of hand and costs millions of dollars and thousands of acres.

Only you can stop senseless destruction before it's too late. Only you can prevent forest fires. Simply by being especially careful.



REMEMBER:
EVERY TIME
A FOREST
FIRE STRIKES,
YOU GET BURNED!

Buy Bonds

He does.



Why do our servicemen buy U. S. Savings Bonds? Their reasons are the same as yours and mine: saving for the future, supporting freedom. And because they're fighting for freedom, too, maybe servicemen see the need more clearly than many of us. Buy Bonds. In more than one way, it makes you feel good.

New Freedom Shares

Now, when you join the Payroll Savings Plan or the Bond-a-Month Plan, you are eligible to purchase the new type U. S. Savings Notes—Freedom Shares. Freedom Shares pay 4.74% when held to maturity of just 4½ years (redeemable after one year), are available on a one-for-one basis with Savings Bonds. Get all the facts where you work or bank.

**U.S. Savings Bonds,
new Freedom Shares**



WHEN EVERY
PENNY
SEEMS TO
HAVE A
STRING
ON IT...



That's when it pays to design all-electric. It's the most efficient way to stretch your client's dollar. You'll save space, improve the aesthetic appearance of the building and realize substantial savings both in first cost and long-term operating cost.

One of our sales representatives will be glad to give you more information. Without obligation, of course.

Carolina Power & Light Company



FLOYD BROTHERS DRYWALL COMPANY

**NATIONAL CEMETARY ROAD
FLORENCE, S. C.**

YOUR THERMALUX ELECTRIC HEATING DISTRIBUTOR

SALUTES THE S. C. ARCHITECTS FOR A DECADE OF PROGRESS

PH. 662-6562

CHARLES J. CRAIG CONSTRUCTION COMPANY

**1610 WESTMINISTER DRIVE
COLUMBIA, S. C.**

**Builders of South Carolina Education Association Building—Five Points Branch
of C & S Bank—North Greenville Junior College Science Building**

SALUTING THE S. C. ARCHITECTS FOR A DECADE OF PROGRESS

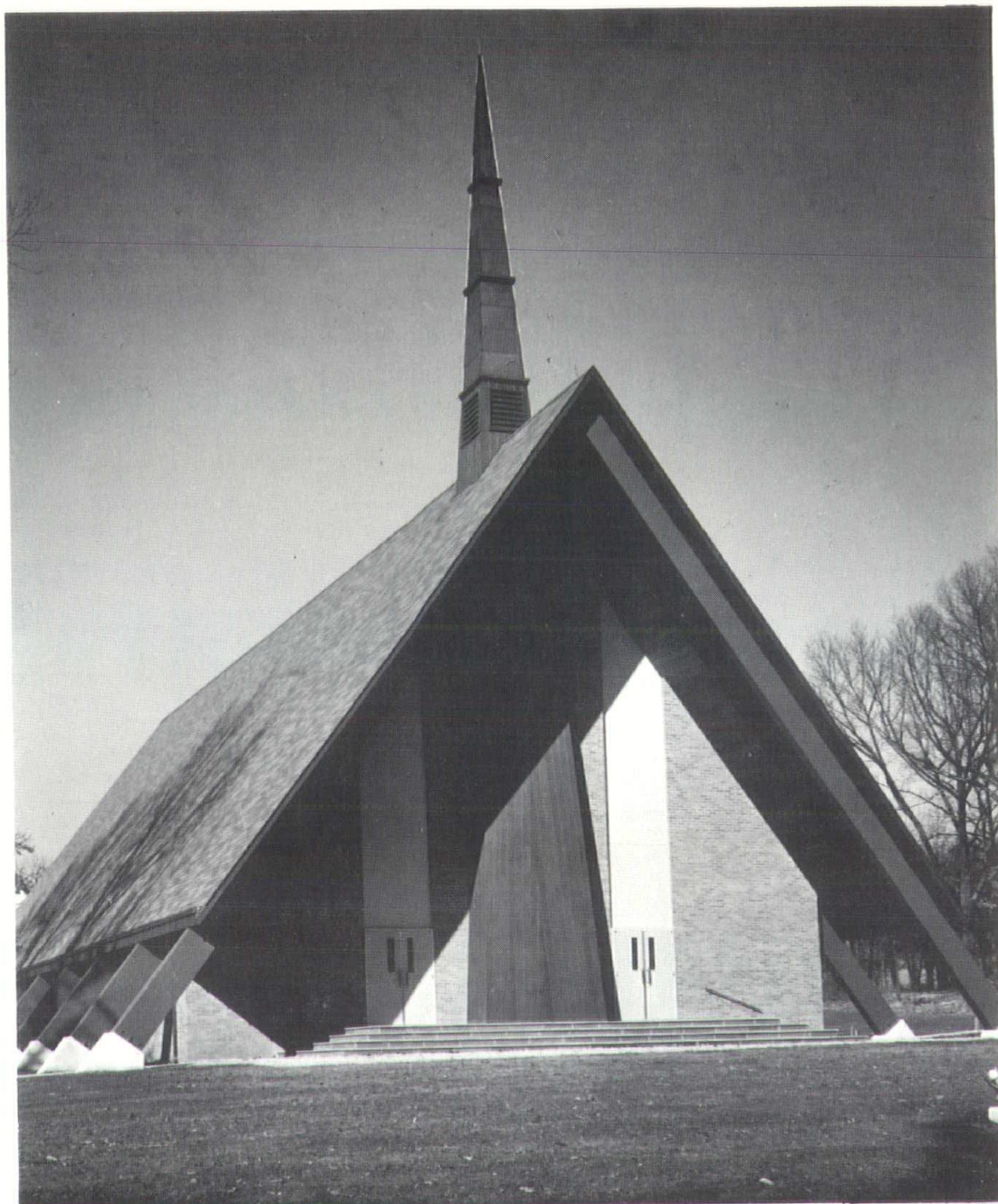

First Baptist Church Of Arcadia

Spartanburg, S. C.

JENNINGS-DILL, INC.

GREENVILLE, S. C.

Mechanical Contractors

FOR FIRST BAPTIST CHURCH OF ARCADIA AND THE MAULDIN BRANCH OF
FIRST FEDERAL SAVING AND LOAN ASSOCIATION

PROUD TO CONTRIBUTE THESE OUTSTANDING BUILDINGS TO THE S. C.
ARCHITECTS DECADE OF PROGRESS



Greenville Little Theatre — Greenville, S. C. — designed with non-combustible Pressure Impregnated Lumber from Cox Wood Preserving.

PROGRESS IN WOODS

This Wood is impregnated with salts which react chemically instead of creating smoke and flame ordinarily associated with wood fires. This lumber has been given a fire hazard classification of 15 or less by the Underwriters Laboratories Inc.

Contact Us For Complete Details

COX WOOD PRESERVING COMPANY

SERVING S. C. SINCE 1954

P. O. BOX 540

ORANGEBURG, S. C. 29115

PH. 534-7467



Cryovac Research Building
Greenville, South Carolina



Geer
Charles

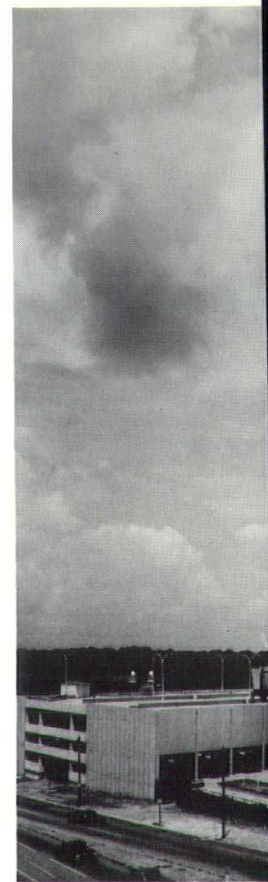

D
Greenville

**FOUR SHINING EXAMPLES
OF OUR QUALITY
WORKMANSHIP**

DAVIS ELECTRICAL

P. O. BOX 1907

MR. TOM

GREENVILLE



lina



Greenville News Piedmont Building
Greenville, South Carolina

**PROUD OF OUR ROLE IN
SOUTH CAROLINA'S
DECADE OF PROGRESS**

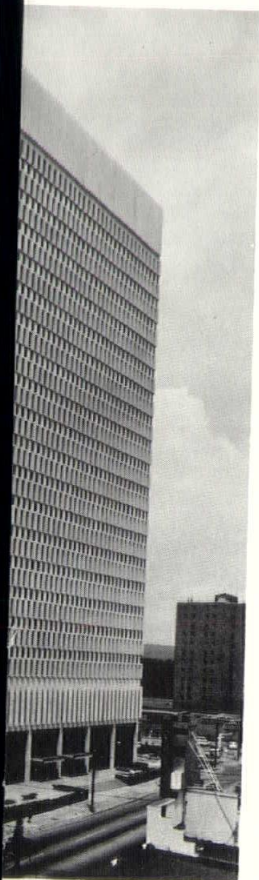

olina

CONSTRUCTORS, INC.

PRES.

29602

PHONE 232-8761

UP COUNTRY

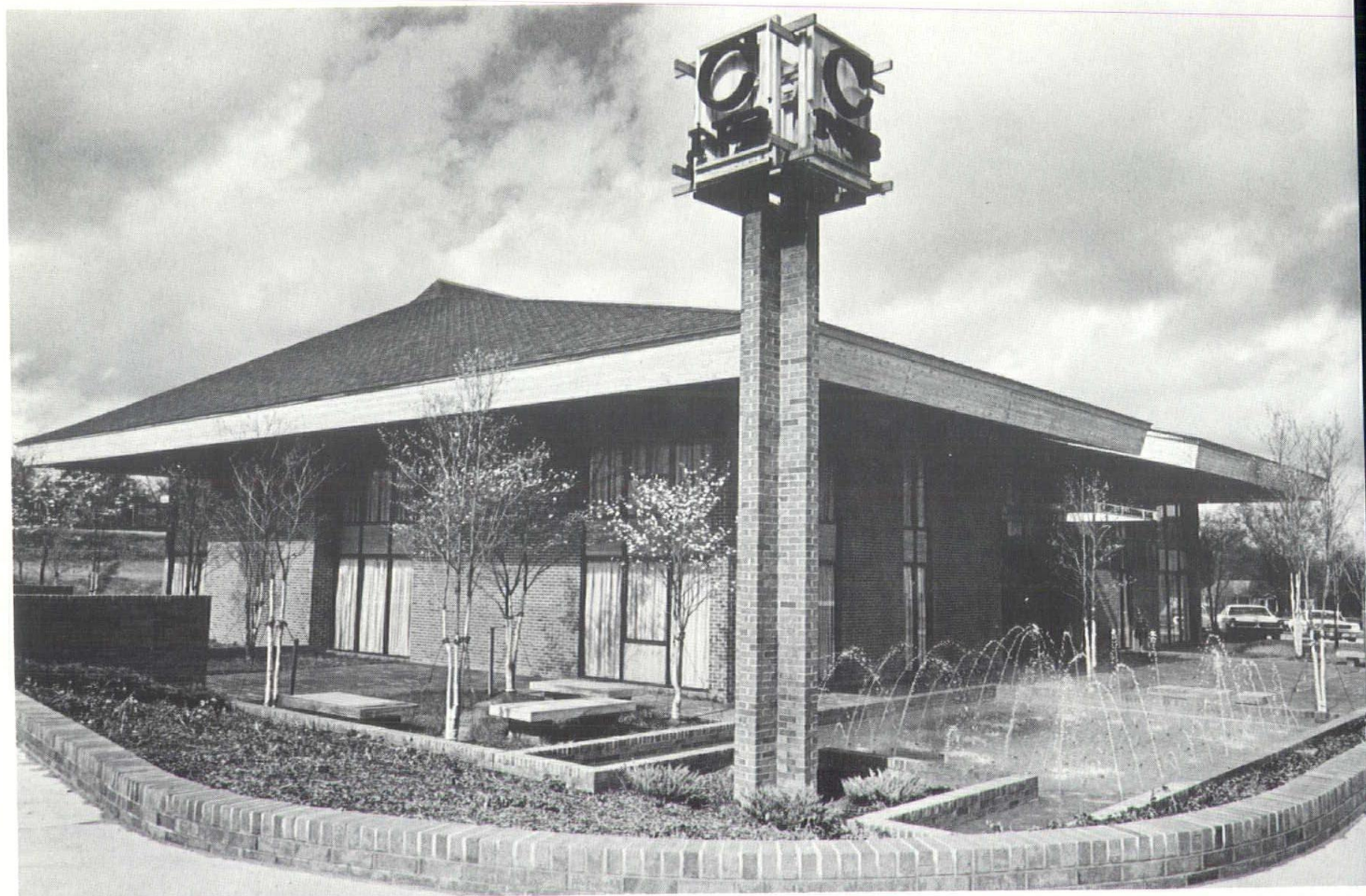

CAROLINA NATIONAL BANK, Easley. **Architect:** John D. Rogers, Jr. **Consultants:** Hunter Watkins & Associates, Inc., structural; J. Edward Pinckney, landscape. **Contractor:** W & N Construction Company. **Date of Completion:** June, 1967. **Description:** Cost—less than \$20 per sq. ft. for approximately 12,000 sq. ft.; laminated timbers with wood decking resting on masonry piers and walls; the main office for a small locally owned chain of banks.

VANFOSSEN RESIDENCE, Greenville. **Architects:** Craig & Gaulden. **Contractor:** Construction, Inc. **Date of Completion:** February, 1965. **Description:** Cost—not available for 3,354 sq. ft.; brick and wood shingle structure set down in a heavily wooded location. Citation SCAIA Honor Awards Program 1966. **Photography:** Gordon Schenck.

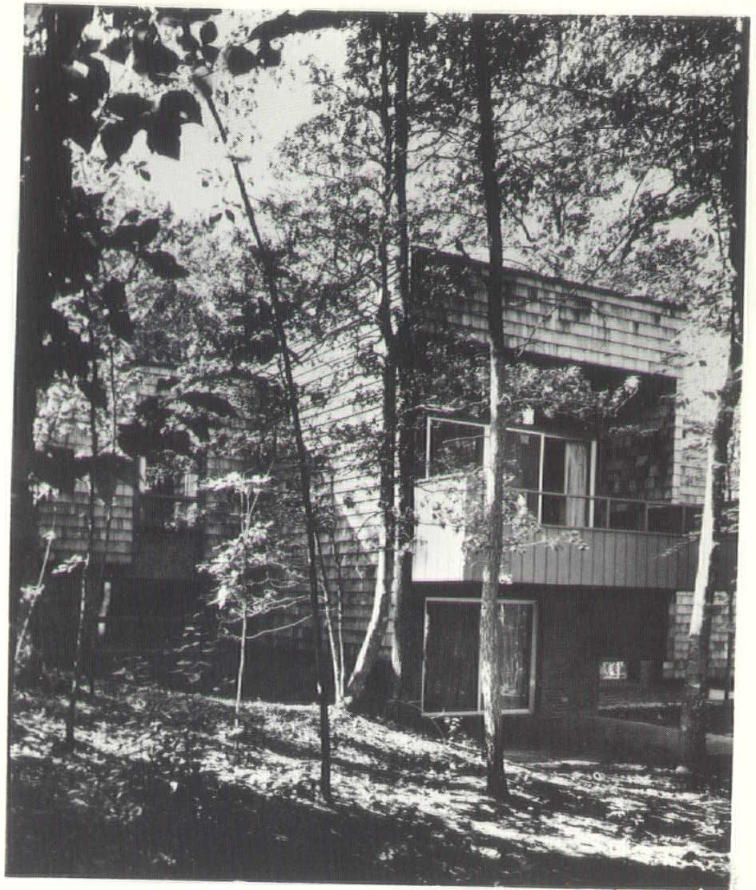

CLEMSON UNIVERSITY ARCHITECTURAL BUILDING AND CIVIL ENGINEERING AND MECHANICS BUILDING, Clemson University, Clemson. **Architects:** Lockwood Greene Engineers and Harlan E. McClure, designer and consulting architect. **Contractor:** Boyle Construction Company. **Date of Completion:** 1958. **Description:** Cost—\$1,800,000 for 180,000 sq. ft., including furnishings for the entire complex; expressed steel frame and face brick walls, metal fins for sun control; two buildings with connecting link and landscaped courtyard. **Photography:** Lawrence S. Williams, Inc.





LITTLE THEATRE, Greenville. **Architects:** Craig & Gauden and Perry, Dean, Hepburn & Stewart. **Consultants:** J. C. Harrison, mechanical; Gerald Preacher, electrical; George Izenour, stage equipment and lighting; Bolt, Beranek and Newman, acoustical. **Contractor:** Daniel Construction Company. **Date of Completion:** 1967. **Description:** Cost— not available; concrete frame with pre-cast concrete roof and brick walls; 600 seat theater and 1,900 sq. ft. acoustically isolated rehearsal room for the local symphony orchestra.

SCIENCE BUILDING, NORTH GREENVILLE JUNIOR COLLEGE, Tigerville. **Architects:** Lillard-Westmoreland-McGarity. **Consultants:** Ray Gauger, structural; J. C. Harrison and Harry Haar, mechanical; J. S. Holladay, electrical. **Contractor:** Charles Craig Construction Company. **Date of Completion:** February, 1962. **Description:** Cost—\$238,000 for 21,000 sq. ft.; concrete frame with brick and concrete block walls, cast stone trim and solar screen; 1965 SCAIA Honor Awards Program.

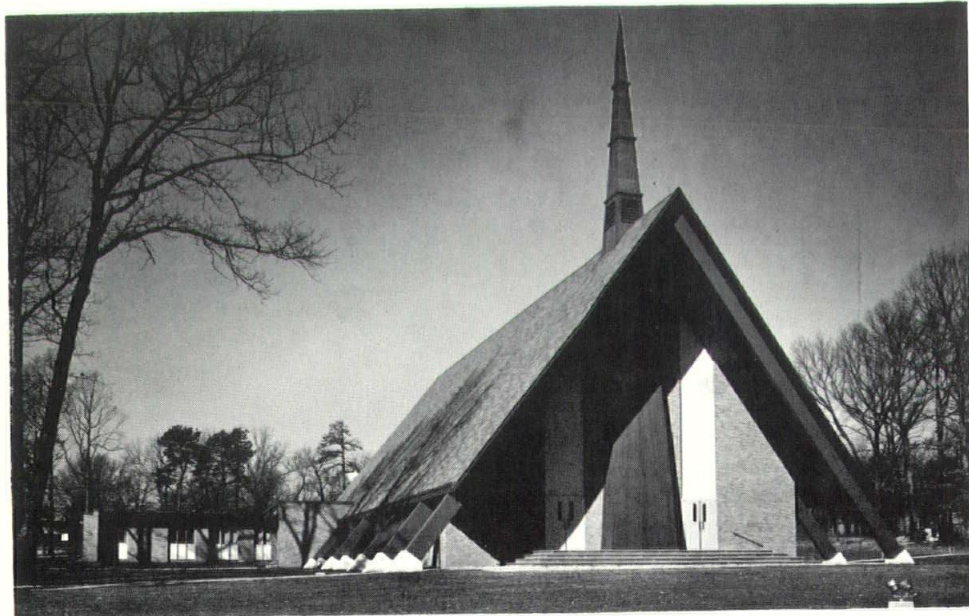
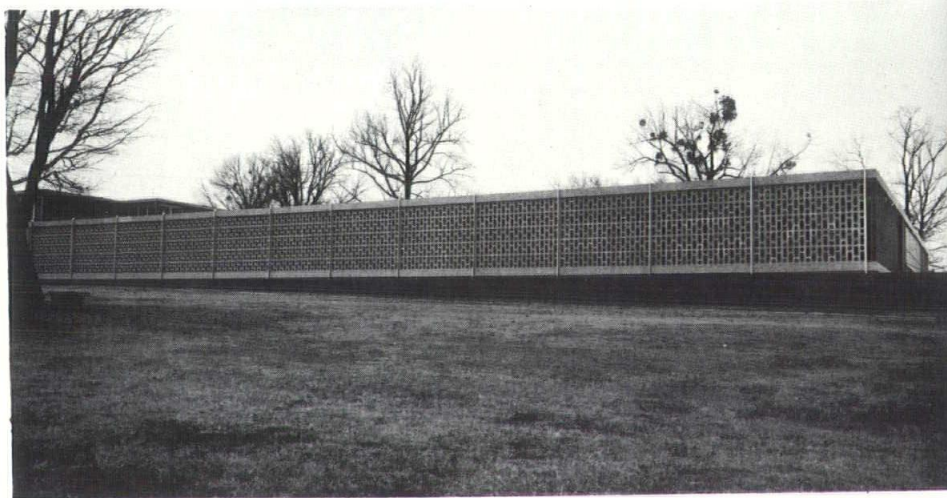

FIRST BAPTIST CHURCH, Arcadia. **Architect:** A. H. Chapman, Jr. **Consultants:** George W. Race, structural; J. C. Harrison, mechanical; J. S. Holladay, electrical. **Contractor:** T. C. Brittain Construction Co., Inc. **Date of Completion:** January, 1961. **Description:** Cost—approximately \$11 per sq. ft. for 23,215 sq. ft.; laminated wood beams and deck for sanctuary, wood joists and plywood deck for classrooms, brick and concrete block walls. **Photography:** Gardner.

DORMAN HIGH SCHOOL, Spartanburg. **Architects-Engineers:** Lockwood-Greene. **Contractor:** Fiske-Carter Construction Company. **Date of Completion:** September, 1964. **Description:** Cost—\$1,203,344 for 93,600 sq. ft.; exposed concrete frame with prestress double tee roof beams and non-load bearing brick and concrete block walls; a compact one story school for 1,000 students.



SPARTANBURG COUNTY HEALTH CENTER, Spartanburg. **Architects:** Lillard-Westmoreland-McGarity. **Consultants:** J. S. Holladay, electrical; J. C. Harrison and Harry Haar, mechanical; H. C. Jones, structural. **Contractor:** O. C. Vaughn Construction Company. **Date of Completion:** February, 1968. **Description:** Cost—\$614,548 for 30,000 sq. ft.; steel frame, brick and concrete block walls, cast stone trim; high velocity dual duct heating and air conditioning. **Photography:** B & B Studio.

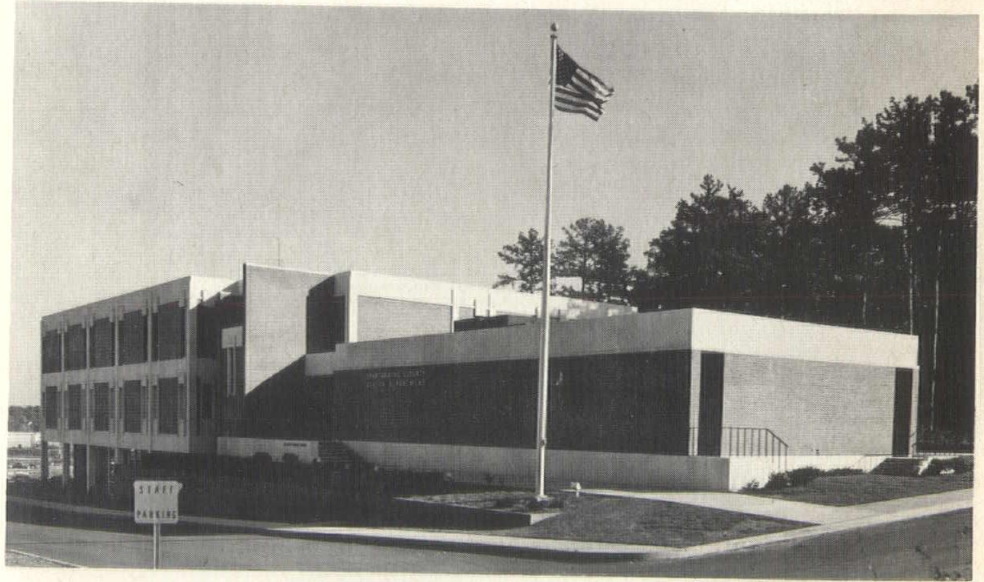

BRANCH OFFICE, FIRST FEDERAL SAVINGS & LOAN, Mauldin. **Architects:** Freeman, Wells & Major. **Consultants:** J. D. Sykes, structural; J. C. Harrison, mechanical; E. Roy Huffstetler, electrical; Edward Pinckney, landscape. **Contractor:** Reece Construction Company, Inc. **Date of Completion:** March, 1967. **Description:** Cost—not available. 7,200 sq. ft.; masonry walls and steel joists; face brick and cast stone panels on exterior. **Photography:** Henry Elrod.





WARD ADDITIONS & REMODELING, SHRINER'S HOSPITAL, Greenville. Architects: J. E. Serrine Co. Contractor: Triangle Construction Company. Date of Completion: May, 1967. Description: Cost—\$325,000 for 18,000 sq. ft. of remodeled and 4,200 sq. ft. of new area; exposed concrete bents with set back walls of glare reducing glass and slate; design motif from well proportioned existing portico. Photography: Gordon Schenck.

BRANCH OF SOUTHERN BANK & TRUST, Greenville. Architect: J. Harold Mack & Associates. Contractor: Daniel Construction Company. Date of Completion: September, 1963. Description: Cost—not available, 4,000 sq. ft.; a branch bank with full service facilities tied in by exterior materials and site design with adjacent McAllister Plaza. Photography: J. Harold Mack.



BEN AVON METHODIST CHURCH, Spartanburg. Architects: Prather, Thomas, Campbell & Associates. Consultants: J. C. Harrison, mechanical; J. S. Holladay, electrical. Contractor: W. M. Fine & Sons. Date of Completion: October, 1963. Description: Cost—\$57,586 for remodeling and existing building and 4,790 sq. ft. of new space; brick and redwood siding, laminated arches in sanctuary and fellowship hall; a difficult situation on a small lot solved by building a new sanctuary close to the street with all protected by a brick wall.



CROSROL CARDING DEVELOPMENTS, INC., Greenville. Architects: Craig & Gauden. Consultants: J. C. Harrison, mechanical; Gerald Preacher, electrical. Contractor: Triangle Construction Company. Date of Completion: November, 1965. Description: Cost—not available, 14,000 sq. ft.; load bearing masonry walls with face brick and pre-cast concrete panels; Honor Award SCAIA Honor Awards Program 1966.



OUR SAVIOUR LUTHERAN CHURCH, Greenville. Architects: Tarleton/Tankersley. Consultants: Roy Huffstetler, electrical; J. C. Harrison, mechanical. Contractor: E. L. Jones & Son. Date of Completion: July, 1967. Description: Cost—not available, 5,000 sq. ft.; laminated wood arches with masonry walls; undulating roof planes join triangular clearstories flooding the interior with light; a continuation of a master plan established ten years ago.

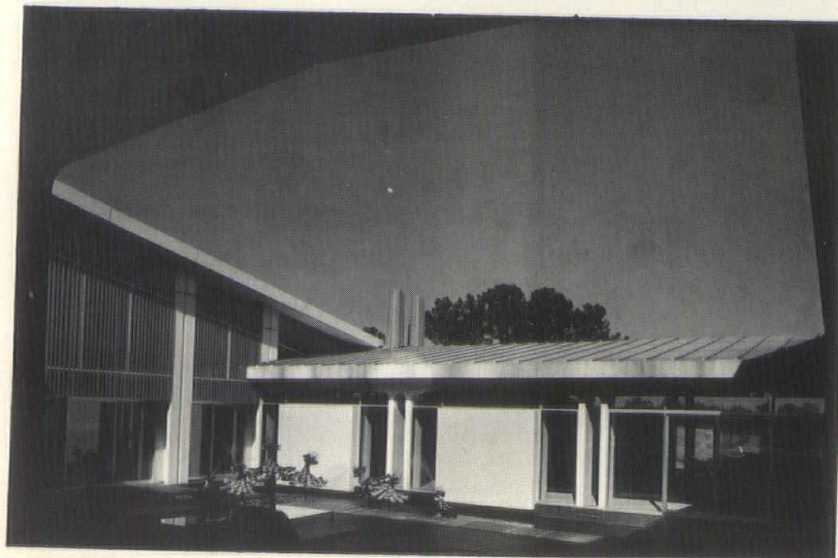

SELF RESIDENCE, Greenwood. Architect: Harlan E. McClure. Consultants: J. Edward Pinckney, landscape; Emery Gunnin, structural; John Acorn, sculptor. Contractor: Greenwood Mills Construction Organization. Date of Completion: 1963. Description: Cost—not available, 12,000 sq. ft.; pre-cast, pre-stressed concrete frame, anodized aluminum window and loggia grilles, slate courtyard floor, Italian Travertine marble interior floors, teak and walnut panelled interior walls. Photography: Lawrence S. Williams, Inc.

WOODSIDE MILLS EXECUTIVE OFFICE ADDITION, Greenville. **Architect:** J. E. Sirrine Company. **Contractor:** Yeargin Construction Company. **Date of Completion:** 1968. **Description:** Cost—\$700,000 for 31,000 sq. ft.; exposed reinforced concrete frame with brick infill and solar grey glass windows; a four-story addition at the rear of an existing one-story office building to provide offices for key personnel. **Photography:** Gordon Schenck.



SPARTANBURG HIGH SCHOOL, Spartanburg. **Architect:** Harold Woodward. **Consultants:** J. S. Holladay, electrical; J. C. Harrison, mechanical; Ray Gauger, structural. **Contractor:** Fiske-Carter Construction Company. **Date of Completion:** August, 1959. **Description:** Cost—\$2,085,323 for 258,113 sq. ft.; steel frame with brick veneer and strip windows, cast stone and porcelain enamel fascia and floor bands; steam heat from central heating plant.



SASSO RESIDENCE, Greenville. **Architects:** Tarleton Tankersley. **Consultants:** Industrial Electrical Consultants. **Contractor:** Paul Reneau. **Date of Completion:** September, 1960. **Description:** Cost—not available; masonry walls with sweeping wooden overhangs creating a series of strong horizontal planes. **Photography:** H. Neil Gillespie.

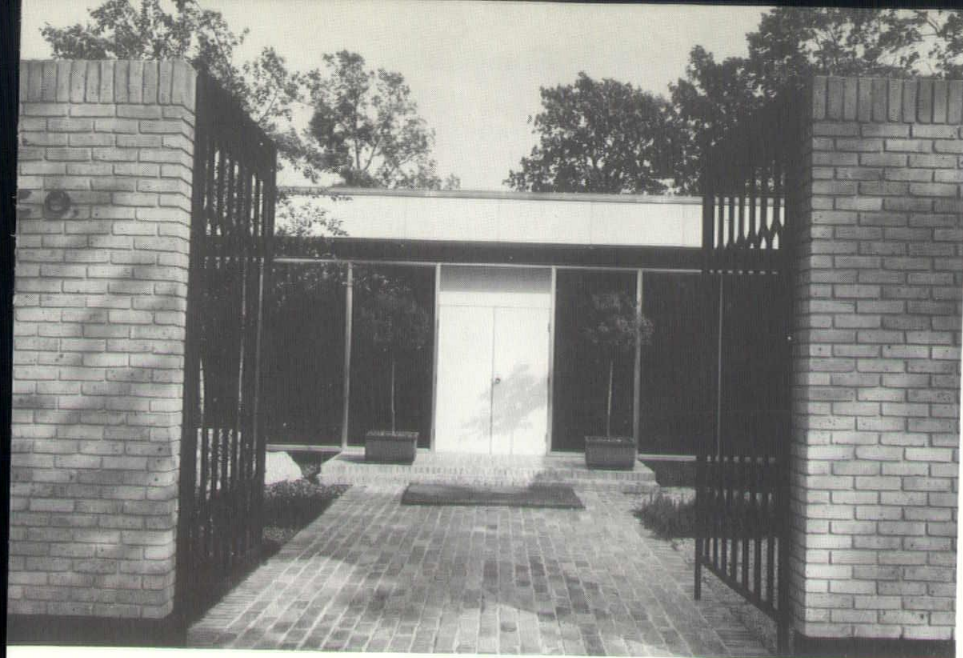

CAMPBELL LIMESTONE COMPANY OFFICE BUILDING, Greenville. **Architects:** Freeman, Wells and Major. **Consultants:** J. D. Sykes, structural; Sweet & Associates, mechanical; E. Roy Huffstetler, electrical. **Contractor:** Sherman Construction Company. **Date of Completion:** February, 1966. **Description:** Cost—not available, 3,200 sq. ft.; load bearing masonry walls and steel joists; St. Joe brick and cast stone trim on exterior. **Photography:** Henry Elrod.

CRYOVAC RESEARCH BUILDING, W. R. GRACE & COMPANY, Duncan. **Architects-Engineers:** Lockwood-Greene. **Consultants:** Weibel and Innocenti, landscape. **Contractor:** Daniel Construction Company. **Date of Completion:** July, 1962. **Description:** Cost—\$2,133,920 for 133,320 sq. ft.; steel frame with brick and concrete block walls; a two story research and administration building with a large basement cafeteria, also to serve as a fallout shelter.



MAULDIN RESIDENCE HALL, CLEMSON UNIVERSITY, Clemson. **Architects:** Hallman-Weems and Associates. **Consultants:** Johnson & King, architectural; Smith & Colehan, mechanical; Joseph S. Holladay, electrical. **Contractor:** Roberson Construction Company. **Date of Occupancy:** October, 1963. **Description:** Cost—\$537,980 for 8,344 sq. ft.; steel frame with brick and cast stone exterior; the first building on the east campus with a capacity of 144 women students. **Honor Award, SCAIA Honor Awards Program 1963.** **Photography:** Gordon Schenck.

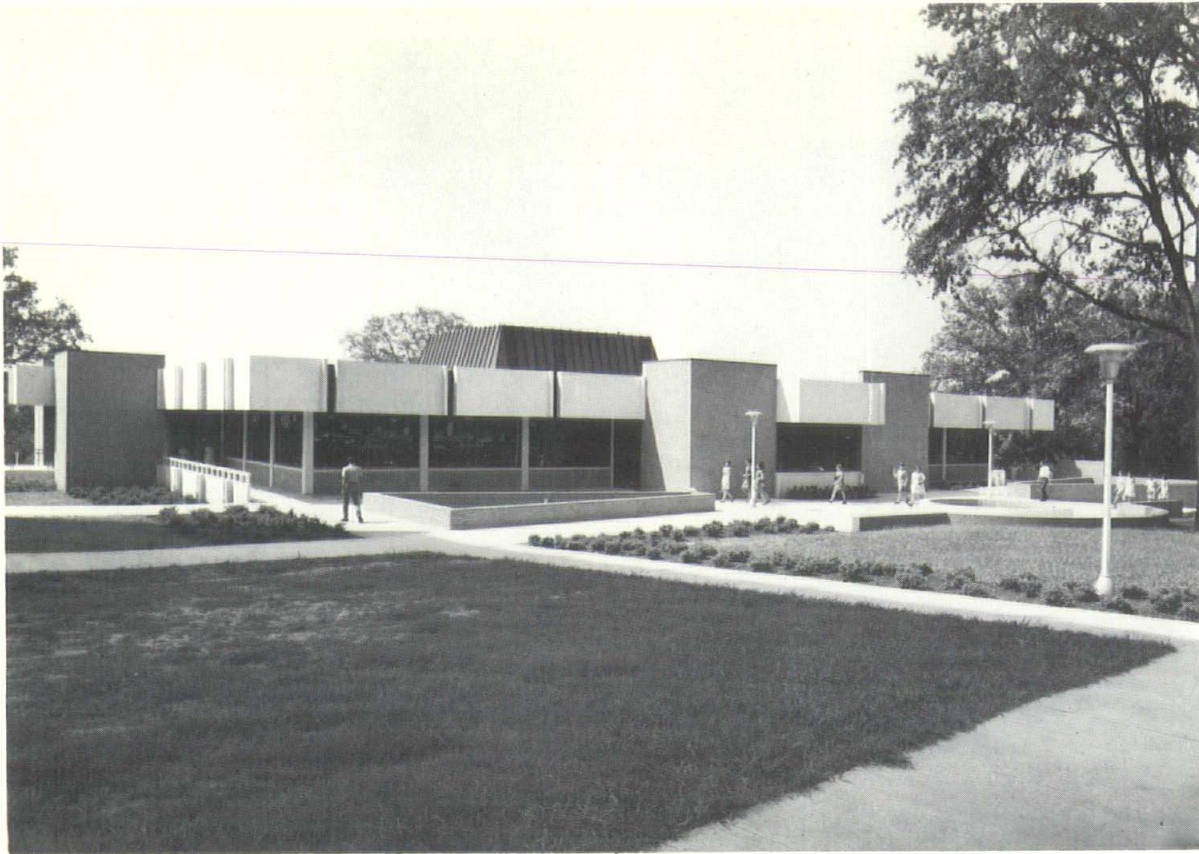

SCHILLETTER DINING HALL, CLEMSON UNIVERSITY, Clemson. **Architects:** Hallman-Weems and Associates. **Consultants:** Johnson & King, architectural; Smith & Coleman, mechanical; Joseph S. Holladay, electrical; William P. Rosselle & Associates, food service. **Contractor:** Boyle Construction Company. **Date of Completion:** August, 1968. **Description:** Cost—\$1,061,621 for 52,819 sq. ft.; reinforced concrete and steel frame structure; brick and precast concrete panels on exterior; cafeteria facilities for 2,000 students per meal.



MAIN OFFICE, FIRST FEDERAL SAVINGS & LOAN, Rock Hill. **Architect:** Milton H. R. Sadler. **Consultant:** J. N. Pease & Company, architectural. **Contractor:** Laxton Construction Company. **Date of Completion:** November, 1961. **Description:** Cost—\$276,000 for 10,800 sq. ft.; exterior finishes—exposed aggregate pre-cast concrete and manufactured granite panels; aluminum solar screens over three glass walls. **Photography:** Douglas Studio.



MACFIE RESIDENCE, Greenville. **Architects:** Tarleton/Tankersley. **Consultants:** Jack Rowe, landscape; Thomas Macfie, mechanical; Tarleton/Tankersley, electrical. **Contractor:** E. L. Jones & Son. **Date of Completion:** November, 1963. **Description:** Cost—not available; main level of horizontal siding on lower level of brick; plan based on a hexagonal grid pattern allowing spaces to flow together. **Photography:** Neil Gillespie.

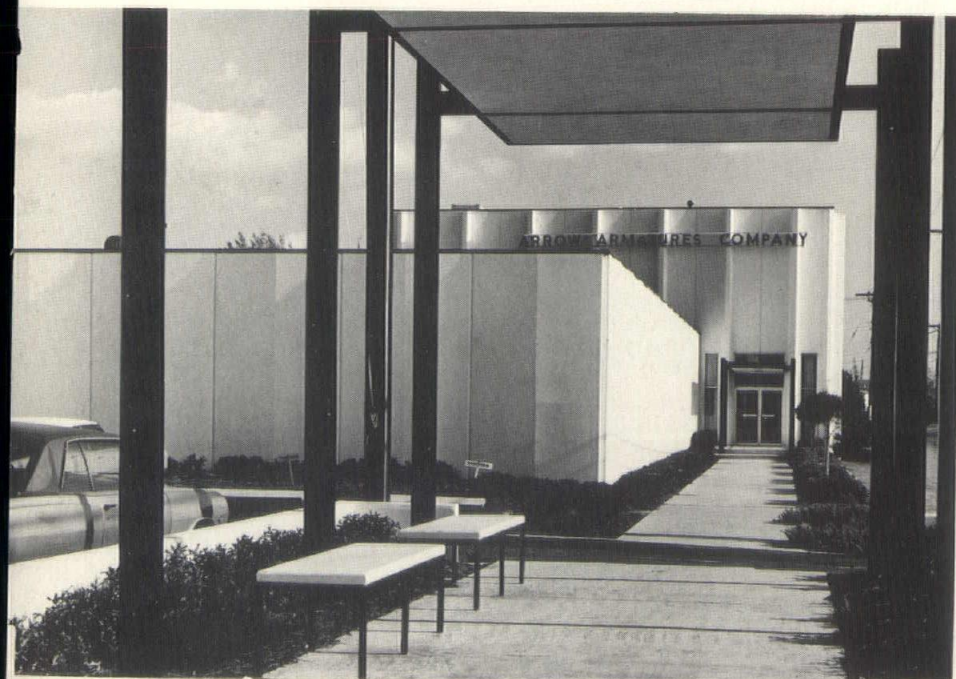

ARROW ARMATURES COMPANY, Spartanburg. **Architect:** Prather, Thomas, Campbell & Associates. **Consultants:** J. C. Harrison, mechanical; J. S. Holladay, electrical. **Contractor:** Fiske-Carter Construction Company. **Date of Completion:** November, 1968. **Description:** Cost—\$825,934 for remodeling and 68,123 sq. ft. of new space; pre-stressed concrete beams, columns and roof slabs with concrete facing slabs as exterior treatment; a five stage expansion program over a five-year period. **Photography:** Marvin Terrell.



GREENVILLE JUNIOR HIGH SCHOOL, Greenville. Architects-Engineers: A/E Incorporated. Contractor: Triangle Construction Company. Date of Completion: June, 1968. Description: Cost—\$1,246,000 for 100,400 sq. ft.; reinforced concrete frame and masonry bearing walls, colorlith facings, steel roof framing, prestressed concrete floor system; a complete school under one roof.



AMERICAN MONORAIL COMPANY, Simpsonville. Architects-Engineers: A/E Incorporated. Contractor: Triangle Construction Company. Date of Completion: April, 1967. Description: Cost—\$700,000 for 53,700 sq. ft. plus landscaped court; concrete masonry walls and steel joists, ground face concrete masonry units in decorative pattern on entrance walls; facade treatment and landscaped court give elegance to manufacturing; S. C. Concrete Masonry Award 1968.

1908-1968



Spartanburg High School
Spartanburg, South Carolina

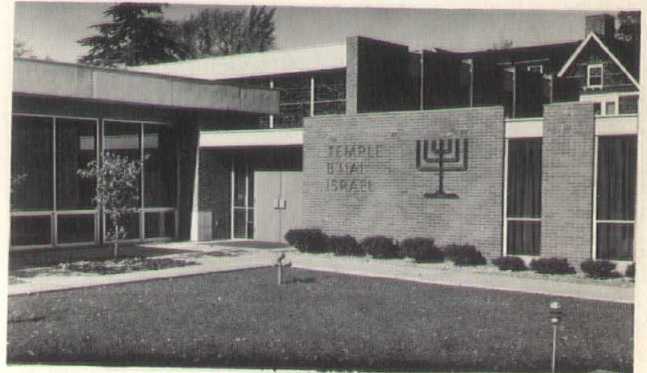

Temple B'Mai Israel
Spartanburg, South Carolina

SHINING EXAMPLES OF OUR 60 YEARS OF PROGRESS

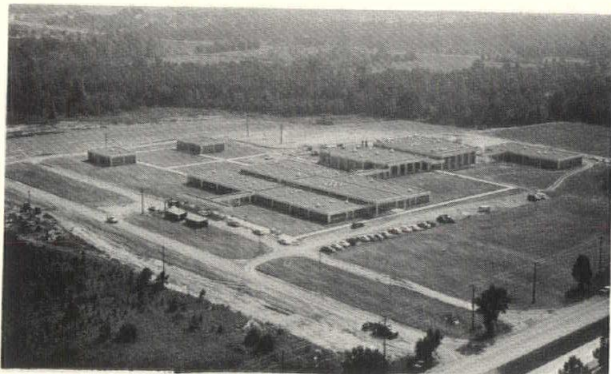

Dorman High School
Spartanburg, South Carolina



Peoples National Bank
Spartanburg, South Carolina

CELEBRATING OUR 60th ANNIVERSARY

FISKE-CARTER CONSTRUCTION COMPANY

SPARTANBURG, S. C.

SALUTES THE S. C. ARCHITECTS FOR A DECADE OF PROGRESS

CAROLINA ELECTRIC COMPANY, INC

P. O. BOX 1047

SPARTANBURG, S. C.

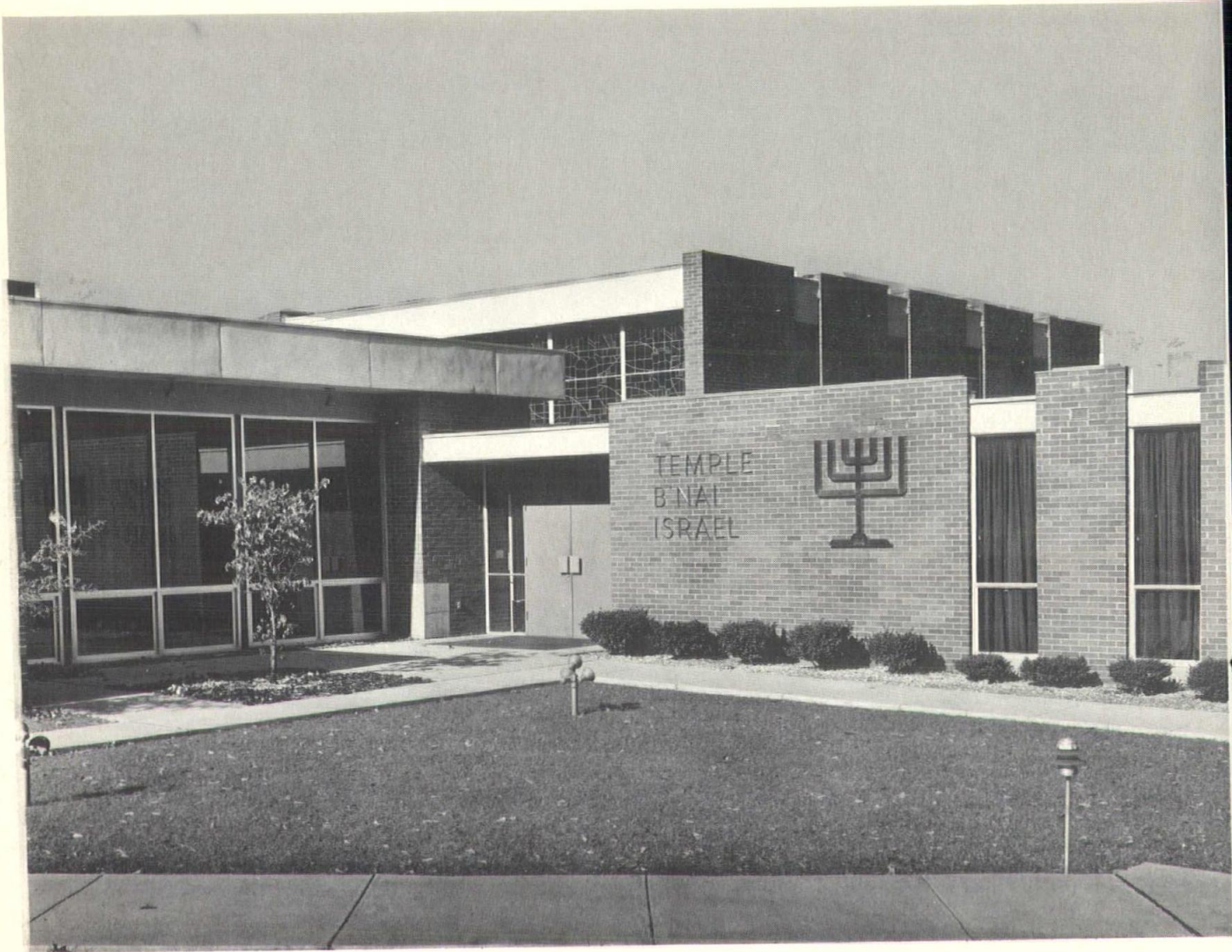

**ELECTRICAL WIRING FOR TEMPLE B'NAI
ISRAEL. PROUD TO DO OUR PART FOR
SOUTH CAROLINA IN ITS DECADE OF PROGRESS**

H. C. PLATT & SON



SALUTES THE S. C. ARCHITECTS
FOR A DECADE OF PROGRESS

ESTABLISHED 1928
GENERAL CONTRACTORS

PHONE 272-5554
OCEAN DRIVE, SOUTH CAROLINA

SALUTING THE S. C. ARCHITECTS
FOR A DECADE OF PROGRESS

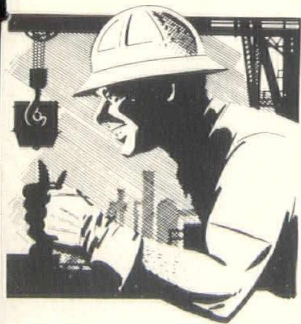

CROUT CONSTRUCTION COMPANY

ESTABLISHED 1948
PHONE 794-5366 OR 794-5286
325 HENDRIX STREET
WEST COLUMBIA, SOUTH CAROLINA

SALUTING THE S. C. ARCHITECTS
FOR A DECADE OF PROGRESS

COMPONENT HOME & TRUST COMPANY

D. C. LAMBERT, PRES.,

P. O. BOX 364
FLORENCE, SOUTH CAROLINA

SALUTING THE S. C. ARCHITECT
FOR A DECADE OF PROGRESS

C. L. BENTON & SONS, INC.

ESTABLISHED 1942
PILE DRIVING & GRADING
PHONE 448-6466
38TH AVENUE N.
MYRTLE BEACH, SOUTH CAROLINA



TEXTILE MAINTENANCE & REPAIR, INC.

**MECHANICAL CONTRACTORS FOR
GREENVILLE TEC MEDICAL BUILDING**

P. O. BOX 361

FAIRFOREST, S. C.

OSCAR HAYNES, CONTRACTOR



PROUD TO PLAY OUR ROLE IN S. C.'S
DECADE OF PROGRESS

WHITESVILLE ROAD
MONCK'S CORNER, SOUTH CAROLINA

CUDD'S METAL WORKS

SALUTE S. C. ARCHITECTS
ON A DECADE OF PROGRESS



CARRIER HEATING & AIR CONDITIONING
DISTRIBUTORS

HIGHWAY 176
UNION, SOUTH CAROLINA

CORLEY BROTHERS LUMBER COMPANY, INC.



MANUFACTURERS OF DIMENSIONAL
STRUCTURAL AND ARCHITECTURAL TIMBERS
PRESSURE TREATED LUMBER - POLES
POSTS - CREOSOTE - WOLMANIZED
BOLIDEN SALT
ROUTE #1

DIAL 359-2565 HIGHWAY 378
LEXINGTON, SOUTH CAROLINA 29072

THOMPSON BROS. ROOFING COMPANY

SALUTES S. C. ARCHITECTS FOR
A DECADE OF PROGRESS

TAR AND GRAVEL ROOFING
SHEET METAL

PHONE 233-3107
P. O. BOX 5343-STATION B
GREENVILLE, SOUTH CAROLINA



The Sky's the Limit...

Create with Concrete.

SPARTANBURG CONCRETE CO., INC.

1.85 at Heaton Circle

Spartanburg, South Carolina

Telephone 585-4241

Home Builders Association of South Carolina

3102 MILLWOOD AVE., COLUMBIA, S. C. 29205



THE NAME OF THE GAME IS LIVING
YOUR BEST INVESTMENT IS A NEW
HOME NOW

B & W MECHANICAL CONTRACTORS

COMMERCIAL PLUMBING
PIPING
HEATING & AIR CONDITIONING

396 MEETING STREET
PHONE 723-4871
CHARLESTON, SOUTH CAROLINA

*Roebuck
Buildings* CO., INC.

RIGID-FRAME
BUILDINGS



SERVING S. C. FROM ROEBUCK
COLUMBIA - CHARLOTTE
WITH AMERICAN STEEL BUILDINGS

P.O. Box 128

Roebuck, S. C.

SALUTING THE S. C. ARCHITECTS
FOR A DECADE OF PROGRESS



723-8679

192 E. BAY STREET
CHARLESTON, SOUTH CAROLINA



SALUTING THE S. C. ARCHITECTS
FOR A DECADE OF PROGRESS

CHERAW BRICK WORKS

P. O. BOX 207
CHERAW, SOUTH CAROLINA



CHARLESTON STEEL & METAL COMPANY

New Steel Division
Phone 723-9295
Meeting at Mt. Pleasant Street
Charleston, South Carolina



ARCHITECTURAL FINISHES

INDUSTRIAL COATINGS

 GEORGIA-PACIFIC CORPORATION
SOUTHERN COATINGS DIVISION

McCRARY AUTOMATIC SPRINKLER COMPANY

**2300 CEDAR LANE ROAD
P. O. BOX 72
GREENVILLE, S. C. 29602**

ESTABLISHED 1946

**AUTOMATIC & SPECIAL HAZARD
FIRE PROTECTION UNITS OUR SPECIALTY**

ALSO PLUMBING, HEATING, & AIR CONDITIONING SUPPLIES

WE SALUTE THE S. C. ARCHITECTS FOR A DECADE OF PROGRESS

See C&S...

the *action bank*

THE CITIZENS & SOUTHERN NATIONAL BANK
OF SOUTH CAROLINA

MEMBER F.D.I.C.

SALUTES THE S. C. ARCHITECTS
FOR A DECADE OF PROGRESS

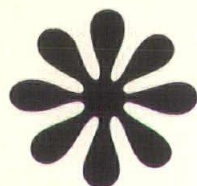

**HENDRICKS
PLUMBING & HEATING**

YOUR AMERICAN STANDARD
DEALER SERVING S. C.
SINCE 1945

SALUTES THE S. C. ARCHITECTS
FOR A DECADE OF PROGRESS

P. O. BOX 127
EASLEY, SOUTH CAROLINA

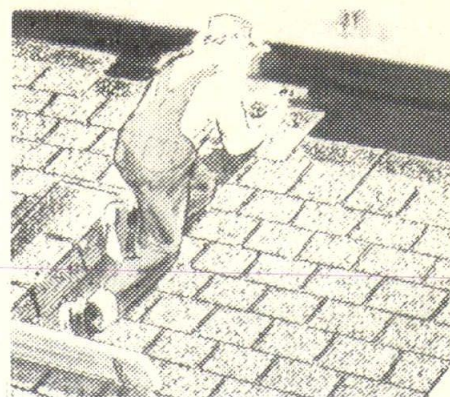

**DELAY
ROOFING COMPANY**

ESTABLISHED 1905

SALUTES THE S. C. ARCHITECTS
FOR A DECADE OF PROGRESS

P. O. BOX 1251
COLUMBIA, SOUTH CAROLINA

SALUTING THE S. C. ARCHITECTS
FOR A DECADE OF PROGRESS

**JULIAN H. PRICE
COMPANY**

ESTABLISHED 1956

P. O. BOX 1092
FLORENCE, SOUTH CAROLINA

Keep S. C. Beautiful



WEARN LUMBER CO.

BOX 1458
CHARLOTTE, NORTH CAROLINA

ORANGEBURG PLUMBING COMPANY, INC.

YOUR AMERICAN STANDARD DEALER

ALSO SEE US FOR RUUD
WATER HEATERS

MEMBERS - ASSOCIATION OF
GENERAL CONTRACTORS

PHONE 536-1836
689 BROUGHTON S. E.
ORANGEBURG, SOUTH CAROLINA

BECKER COUNTY SAND AND GRAVEL CO.

SPECIALTY PRODUCTS DIVISION

EXOTIC AGGREGATES
FOR MODERN MASTERPIECES
OF ARCHITECTURE

Selected for beauty and durability
QUARTZ - GRANITE

Bennettsville, S. C. Tel. 479-4802

HAYNESWORTH CONSTRUCTION COMPANY

SALUTES THE S. C. ARCHITECTS
FOR A DECADE OF PROGRESS

BOX 728
FLORENCE, SOUTH CAROLINA

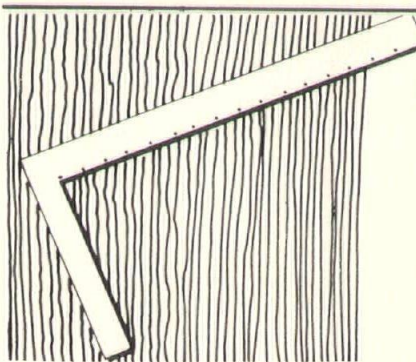

think **STRAIGHT!**
think
LAXTON

Laxton Construction Company

P. O. BOX 9086 - CHARLOTTE, NORTH CAROLINA

JONES CONSTRUCTION COMPANY

SALUTES THE S. C. ARCHITECTS
FOR A DECADE OF PROGRESS

HILTON HEAD, SOUTH CAROLINA

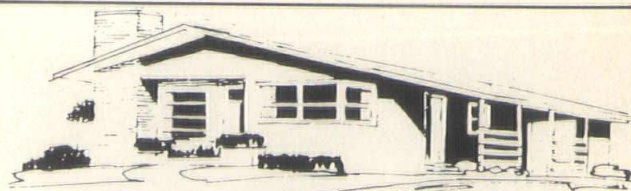

HOME IMPROVEMENTS & SUPPLY COMPANY

PHONE 246-3631
1815 CEDAR LANE ROAD
GREENVILLE, SOUTH CAROLINA

SALUTING THE S. C. ARCHITECTS
FOR A DECADE OF PROGRESS

ATLANTIC

PAINT

COMPANY

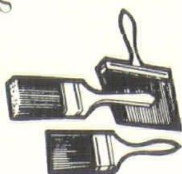
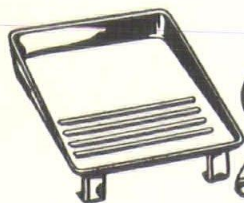

PHONE 722-5761
207 MEETING STREET
CHARLESTON, SOUTH CAROLINA

Beautiful "MICARTA" Counter Tops
Custom-Made Counter Tops Furnished
and Installed by

**J.B. STRIBLING
CABINET SHOP**

ROUTE 1 - TELEPHONE 583-4747
ROEBUCK, SOUTH CAROLINA

**SOUTHERN STATES
SUPPLY COMPANY**

SALUTES THE S. C. ARCHITECTS
FOR A DECADE OF PROGRESS

1818 BLANDING STREET
COLUMBIA, SOUTH CAROLINA 29201

**INDUSTRIAL MAINTENANCE
& MECHANICAL SERVICE
INCORPORATED**

METAL FABRICATION

INSULATION

PROCESS PIPING

PROCESS CHANGES

MILLWRIGHT WORK

ELECTRICAL WORK

PHONE 233-2517 - 18 SAUTUCK - P.O. BOX 61
GREENVILLE, SOUTH CAROLINA

**PETTIT
CONSTRUCTION COMPANY**

Commercial

Industrial

Complete Masonry Contractor

PHONE 585-3327
904 S. CHURCH
SPARTANBURG, SOUTH CAROLINA

**SOUTHEASTERN
CONCRETE PRODUCTS
COMPANY**

ALL TYPES CONCRETE MASONRY UNITS
CONCRETE BLOCK - BRICK - PIPE - SAND - STONE
RANCH ROCK - AUTOCLAVE BLOCK - DRAIN TILE
PRECAST SEPTIC TANKS

PHONE 794-7363

P. O. BOX 104

CAYCE, SOUTH CAROLINA 29033

**PEE DEE BUILDING
INDUSTRIES, INC.**

SALUTES THE S. C. ARCHITECTS
FOR A DECADE OF PROGRESS

P. O. BOX 869
MARION, SOUTH CAROLINA



General Contractors
Residential Builder

HAYES B. ALMAN

Member

Spartanburg Home Builders Assn.

238 CART DRIVE - TELEPHONE 582-2696
SPARTANBURG, SOUTH CAROLINA

SUMTER STRESS-CRETE, INC.

Pre-Stress Concrete Products

P.O. BOX 1501 - PHONE 775-4371
INDUSTRIAL ROAD
SUMTER, SOUTH CAROLINA

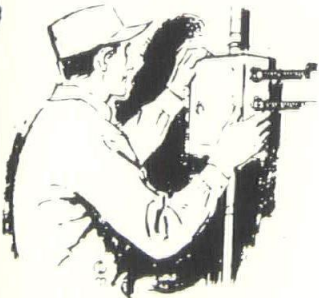

CRAMER ELECTRIC COMPANY

SALUTES THE S. C. ARCHITECTS
FOR A DECADE OF PROGRESS

ROUTE 1-BOX 12
HILTON HEAD ISLAND, S. C.

YOUR AMERICAN STANDARD
DISTRIBUTOR

W. R. OUTZ PLUMBING CENTER

SALUTES THE S. C. ARCHITECTS
FOR A DECADE OF PROGRESS

PROUD TO PLAY OUR ROLE
IN THE DECADE OF PROGRESS
FOR ARROW ARMATURES
(ORIGINAL BLDG)

P. O. BOX 162
ROEBUCK, SOUTH CAROLINA

SALUTING THE S. C. ARCHITECTS
FOR A DECADE OF PROGRESS

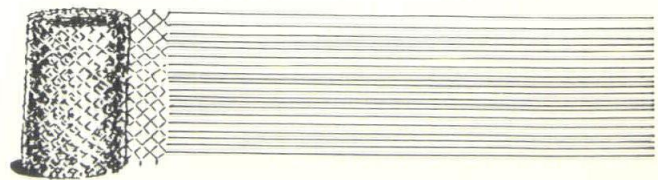

BAGWELL FENCE COMPANY

PHONE 582-5429
P. O. BOX 2623
SPARTANBURG, SOUTH CAROLINA



SALUTING THE S. C. ARCHITECTS
FOR A DECADE OF PROGRESS

HUGH ROBINSON TILE COMPANY, INC.

SERVING THE STATE SINCE 1930

1114 COLLEGE STREET
COLUMBIA, SOUTH CAROLINA

WE SALUTE THE S. C. ARCHITECTS
FOR A DECADE OF PROGRESS

JOHN O'ROURKE COMPANY

ESTABLISHED 1915

PHONE 235-6757
205 CAPERS BUILDING
GREENVILLE, SOUTH CAROLINA

ANDCO INDUSTRIES CORPORATION

MANUFACTURERS OF METAL LETTERS AND PLAQUES

Phone 299-4511
P.O. Box 3383
Greensboro, North Carolina

MILLS HEATING & AIR CONDITIONING SERVICE

WITH LENNOX PRODUCTS
SINCE 1950

1706 CHERRY STREET
GEORGETOWN, S. C.

CELY CONSTRUCTION & SUPPLY COMPANY

SALUTES THE S. C. ARCHITECTS FOR
THEIR DECADE OF PROGRESS

Equipped To Handle
The Most Demanding Specifications

Residential-Commercial-Industrial

PHONE 232-3548

800 WASHINGTON AVE.

GREENVILLE, SOUTH CAROLINA

SALUTING THE S. C. ARCHITECTS
FOR A DECADE OF PROGRESS

Newberry Federal Savings and Loan Association

1223 College St. Phone 276-0732
NEWBERRY, SOUTH CAROLINA

FLACK-JONES LUMBER COMPANY

SALUTES THE S. C. ARCHITECTS
ON A DECADE OF PROGRESS

Building Materials
Complete & Treated For Building

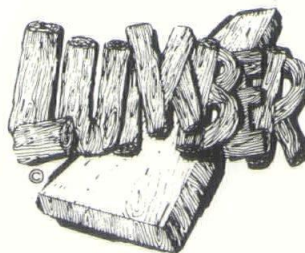

Mil-Brite Treated

P. O. BOX 857

SUMMERVILLE, SOUTH CAROLINA

JOHNSTON CONCRETE BLOCK COMPANY

CONCRETE—LIGHT WEIGHT BUILDING
UNITS—ORNAMENTAL UNITS—MANHOLE
BLOCKS—WATER METER BOXES

SERVING THE ENTIRE STATE SINCE 1947

PHONE 275-2871
EDGEFIELD ROAD
P. O. BOX 117
JOHNSTON, SOUTH CAROLINA

J. A. METZE & SONS, INC.

CONTRACTORS
FOR BETHEL METHODIST CHURCH
COLUMBIA, S. C.

ESTABLISHED 1932

WE ARE PROUD OF OUR
CONTRIBUTION TO THE S. C.
ARCHITECTS DECADE OF PROGRESS

3705 RIVER DR. PH. 765-2368
COLUMBIA, SOUTH CAROLINA

RICHLAND SHALE PRODUCTS COMPANY

MANUFACTURER & DISTRIBUTORS OF
RICHTEX BRICK-COLUMBIA PIPE

P. O. BOX 3307
COLUMBIA, S. C.

PHONE 252-3661

ESTABLISHED 1919

SALUTING THE S. C. ARCHITECTS
FOR A DECADE OF PROGRESS

SALUTING THE S. C. ARCHITECTS
FOR A DECADE OF PROGRESS

GENERAL CONTRACTING COMPANY, INC.

ESTABLISHED 1949

GENERAL EQUIPMENT COMPANY, INC.

PHONE 722-1651
63 GROVE STREET
P. O. BOX 128
CHARLESTON, SOUTH CAROLINA

Doris Upshur
Interiors

Doris Upshur, A.I.D.

1631 TANGLEWOOD ROAD
COLUMBIA, SOUTH CAROLINA

J. D. STARKEY
PAINTING
& PAPERING
COMPANY



8065 N. DURHAM STREET
DURHAM, N. C.

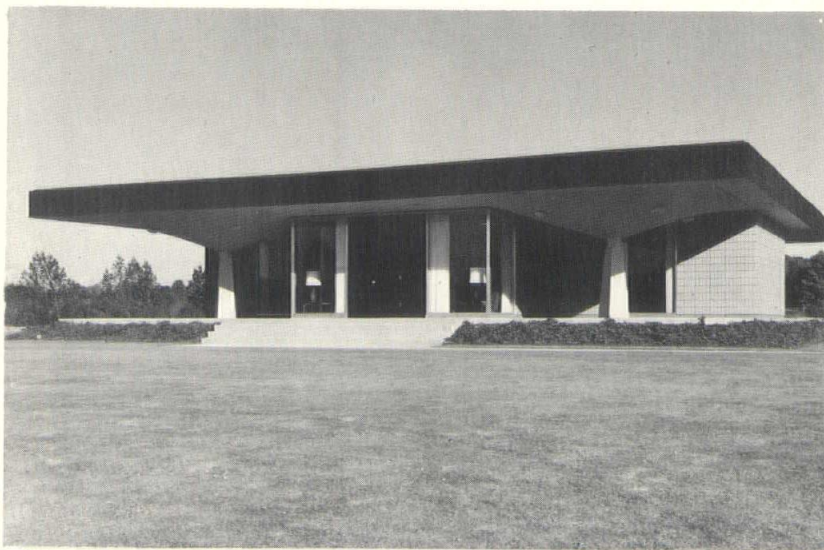

WEBSTER OIL COMPANY ELECTRICAL CONTRACTOR-BLANKENSHIP ELECTRIC

**BLANKENSHIP ELECTRIC COMPANY,
INC.**

107 MONTANA AVE.

GREENVILLE, S. C.

TALMADGE BYERS CONSTRUCTION COMPANY

SALUTES THE S. C. ARCHITECTS FOR
THEIR DECADE OF PROGRESS



GRADING OF STREETS — SUB-DIVISIONS
AND SHOPPING CENTERS

ROUTE 4
GAFFNEY, SOUTH CAROLINA

CLAYTON TILE DISTRIBUTING COMPANY

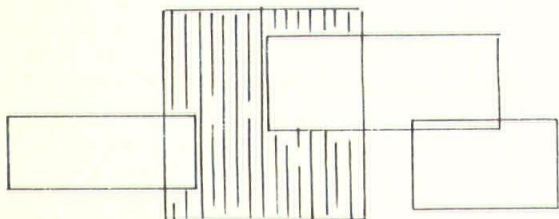

*Distributors for MID-STATE Tile,
AMERICAN shower and bathtub enclosures.*

TELEPHONE 239-9357
2002 LAURENS ROAD
GREENVILLE, S. C.

BOWERS PLUMBING & HEATING COMPANY

SALUTES THE S. C. ARCHITECTS FOR
A DECADE OF PROGRESS



MECHANICAL CONTRACTORS

U. S. HIGHWAY 21
BURTON, SOUTH CAROLINA

HARRIS PLUMBING COMPANY

SALUTES THE S. C. ARCHITECTS
ON THEIR DECADE OF PROGRESS



300 E. HENRIETTA STREET
UNION, SOUTH CAROLINA

SALUTING THE S. C. ARCHITECTS
FOR A DECADE OF PROGRESS

FRANK P. GARY AIR CONDITIONING

PHONE 582-0796
800 HOWARD STREET
SPARTANBURG, SOUTH CAROLINA

SALUTING THE S. C. ARCHITECTS
FOR A DECADE OF PROGRESS

FARMERS CONCRETE COMPANY

PHONE 534-3146
P. O. BOX 374
ORANGEBURG, SOUTH CAROLINA



TELEPHONE 253-7581
INGLESBY-BLUME LUMBER CO.

FREE ESTIMATES
1127 BLAIR RD. - COLUMBIA, SOUTH CAROLINA

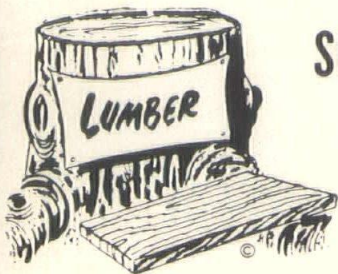

SOUTHERN LUMBER & MILLWORK COMPANY

PHONE 744-6281
P. O. BOX 522
CHARLESTON, SOUTH CAROLINA

SERVING GREENWOOD SINCE 1945

G. M. WORTHINGTON TILE COMPANY



PHONE 229-2717
MONTAGUE AVENUE
GREENWOOD, SOUTH CAROLINA

SALUTING THE S. C. ARCHITECTS
FOR A DECADE OF PROGRESS



PHONE 782-5811
6841 SATCHELL FORD ROAD
COLUMBIA, SOUTH CAROLINA

SALUTING THE S. C. ARCHITECTS
FOR A DECADE OF PROGRESS

H. E. KIRVEN

LUMBER COMPANY, INC.



PHONE 452-2221
P. O. BOX 98
PINWOOD, SOUTH CAROLINA



BAMBERG ELECTRIC REFRIGERATION COMPANY

CONTRACTORS-REFRIGERATION
SERVICE

PHONE 245-2547
300 MIDWAY AVENUE
BAMBERG, SOUTH CAROLINA



ATTENTION!

Architect

Builder

Wolmanized



PRESSURE-TREATED LUMBER

You can be sure the home you build is protected against **termite** and decay damage for its lifetime if you insist that Wolmanized pressure-treated lumber is used in the "danger zones". Check the listing to the right. Then be sure the wood used in these areas is Wolmanized lumber. That way you'll know termites and decay won't have a chance to infest your home.

The cost for this complete protection—only pennies more per board foot than untreated wood . . . real economy for the protection assured.

- **CLEAN • PAINTABLE**
- **ODORLESS**

SEE US BEFORE YOU BUILD . . .

**THESE ARE THE
"DANGER ZONES"**

- Foundation Posts
- Sills • Joists
- Sub-Flooring
- Sleepers • Headers
- Stairs • Decks
- Door Frames
- Window Frames
- Fascia • Gutters
- Board and Batten Siding

COLUMBIA WOOD PRESERVING CO.

Phone 256-4353
Shop Road
Columbia, South Carolina

Phone 232-8873
Airport Road
Greenville, South Carolina

FAPCO

**SALUTES THE S. C. ENGINEERS
ON THEIR DECADE OF PROGRESS**

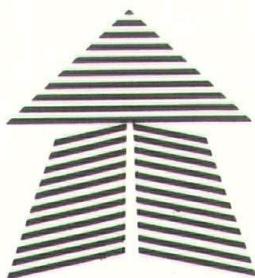

MAKERS OF QUALITY ALUMINUM PRODUCTS

**HIGHWAY 78
SUMMERVILLE, SOUTH CAROLINA**

CHARLESTON



Carrier

GREENVILLE

COLUMBIA

**SALES • SERVICE
INSTALLATIONS**

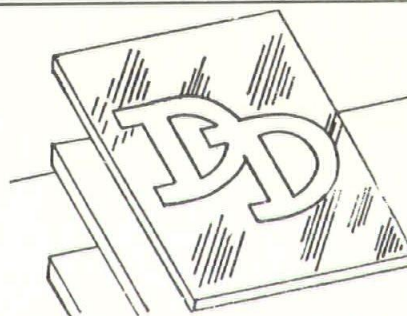

DELAY & DANIELS, INC.

**STAINLESS STEEL FABRICATORS
& SHEET METAL SPECIALTIES
SCHOOLS — HOSPITALS — INSTITUTIONS**

776-1464

SUMTER HWY.

FOOD SERVICE SUPPLIES, INC.



- **FOOD SERVICE EQUIPMENT & SUPPLIES**
- **STAINLESS STEEL FLATWARE**
- **GLASSWARE • PANS • POTS •**
- **COFFEE URNS • CHINA**
- **SCOTSMAN ICEMAKERS
CONTRACT FURNITURE**

**FOOD FACILITIES PLANNING
COMMERCIAL INTERIOR DESIGN**

776-1464

Sumter Highway — Columbia, S. C.

JAMES W. BROWN & SONS



STONE MASONRY *Contractors*

Pleasant Garden Rd.
Greensboro, N. C.

• RUBBLESTONE
MASONRY

- COMMERCIAL &
RESIDENTIAL
- FIREPLACES
- LIMESTONE SETTING

ESTIMATES • QUALITY WORKMANSHIP

Phone 674-5551

VULCRAFT

JOIST DIVISIONS

NUCLEAR CORPORATION OF AMERICA

Florence, South Carolina
Norfolk, Nebraska
Fort Payne, Alabama
Grapeland, Texas



J-Series
H-Series
VIJ-Series
VIH-Series

LJ-Series
LH-Series
DLJ-Series
DLH-Series



SKILL RESPONSIBILITY INTEGRITY

BUILDERS OF COMMERCIAL, INDUSTRIAL AND INSTITUTIONAL BUILDINGS

H. R. JOHNSON CONSTRUCTION CO.

INCORPORATED

MONROE, NORTH CAROLINA

TELEPHONE 283-8178

LICENSE #2580

H. R. JOHNSON, PRES.

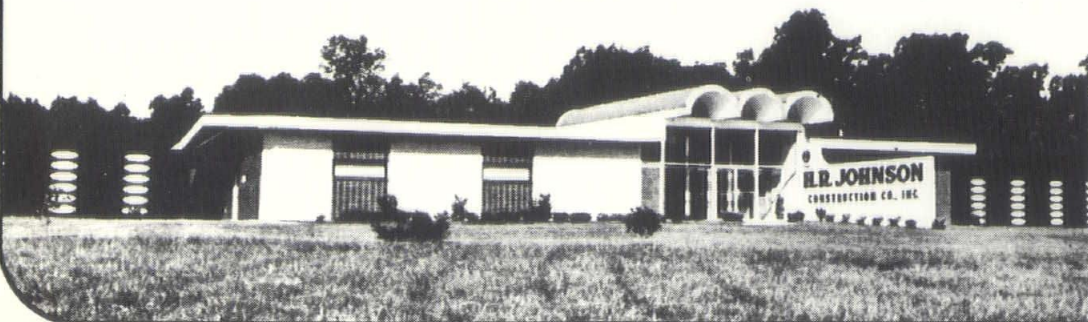

SUPERIOR PLUMBING COMPANY



SALUTES THE S. C. ARCHITECTS
FOR A DECADE OF PROGRESS

INDUSTRIAL - COMMERCIAL

127 E. MAIN STREET P. O. BOX 125
TAYLORS, SOUTH CAROLINA

COVIL INSULATION COMPANY

SALUTES THE S. C. ARCHITECTS
FOR A DECADE OF PROGRESS

BEREA INDUSTRIAL PARK
P. O. BOX 1804
GREENVILLE, SOUTH CAROLINA 29601

SALISBURY BRICK CORPORATION

SALUTES THE S. C. ARCHITECTS
FOR A DECADE OF PROGRESS

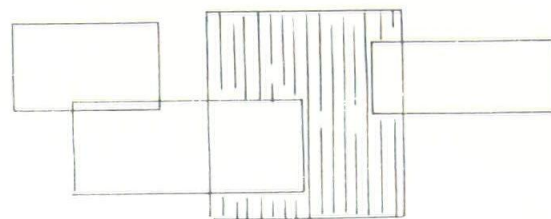

PHONE 873-4110 P. O. DRAWER S
SUMMERVILLE, SOUTH CAROLINA

BLUE RIDGE CONTRACTORS, INC.

SALUTES THE S. C. ARCHITECTS
FOR A DECADE OF PROGRESS



P. O. BOX 346
300 RUSSELL STREET
EASLEY, SOUTH CAROLINA

CHRISTMAN & PARSONS

SALUTES THE S. C. ARCHITECTS FOR A
DECADE OF PROGRESS

70 REIDVILLE ROAD
SPARTANBURG, SOUTH CAROLINA

LANCASTER PAINT CENTER

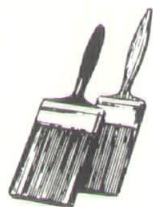

830 S. MAIN STREET
OPPOSITE THE FAIRGROUNDS
PHONE 283-9904
LANCASTER, SOUTH CAROLINA

CITY PLUMBING COMPANY

Plumbing Contractors

QUALITY WORK
EXPERT MECHANICAL CONTRACTING
COMMERCIAL - RESIDENTIAL - INDUSTRIAL

400 1ST AVENUE PHONE 662-2356
FLORENCE, SOUTH CAROLINA

C. M. WATSON ALUMINUM COMPANY

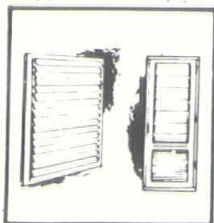

CUSTOM MADE ALUMINUM STORM DOORS & WINDOWS
WITH FULL ALUMINUM SCREEN

- ALUMINUM SCREEN
- ALUMINUM SIDING

SERVING THE PUBLIC FOR OVER 25 YEARS
TELEPHONE 235-2994 - 608 GROVE ROAD
GREENVILLE, SOUTH CAROLINA

CLARK & COMPANY

BUILDING SUPPLIES

SERVICE TO THE BUILDERS

Residential - Commercial - Industrial Contracting

Phone 943-2041 - P. O. Box 488
HAMPTON, SOUTH CAROLINA

EXTRUDED ALUMINUM COMPANY



Salutes The S. C. Architects For
Their Decade Of Progress

INDUSTRIAL ROAD
SUMMERVILLE, SOUTH CAROLINA

WALHALLA ROOFING & SHEET METAL WORKS



Salutes S. C. Architects On
A Decade Of Progress

EXCLUSIVE LICENSED ROOFER
IN OCONEE COUNTY
WALHALLA, SOUTH CAROLINA

BLACKSTON & DAVIS, GENERAL CONTRACTORS

Salutes S. C. Architects On
A Decade of Progress



PHONE 875-9713
61 MAIN STREET
PELZER, SOUTH CAROLINA

UTILITIES CONSTRUCTION CO., INC.

Electrical Contractors

CHARLESTON, S. C.



722-0161

1890 MILFORD

OLNEY PAINT COMPANY

DISTRIBUTORS IN CAROLINAS OF
GILMAN ARCHITECTURAL FINISHES
GILMAN INDUSTRIAL FINISHES



WALLTEX, SATINESQUE, GUARD

SPARTANBURG, S. C. – GREENSBORO, N. C.
WASHINGTON, D. C.



AMERICAN MONORAIL – AN EXAMPLE OF OUR QUALITY WORK

TRIANGLE CONSTRUCTION COMPANY

2624 LAURENS ROAD
GREENVILLE, S. C.

P. O. BOX 5395-STATION B

PH. 232-8106



KAHN-SOUTHERN

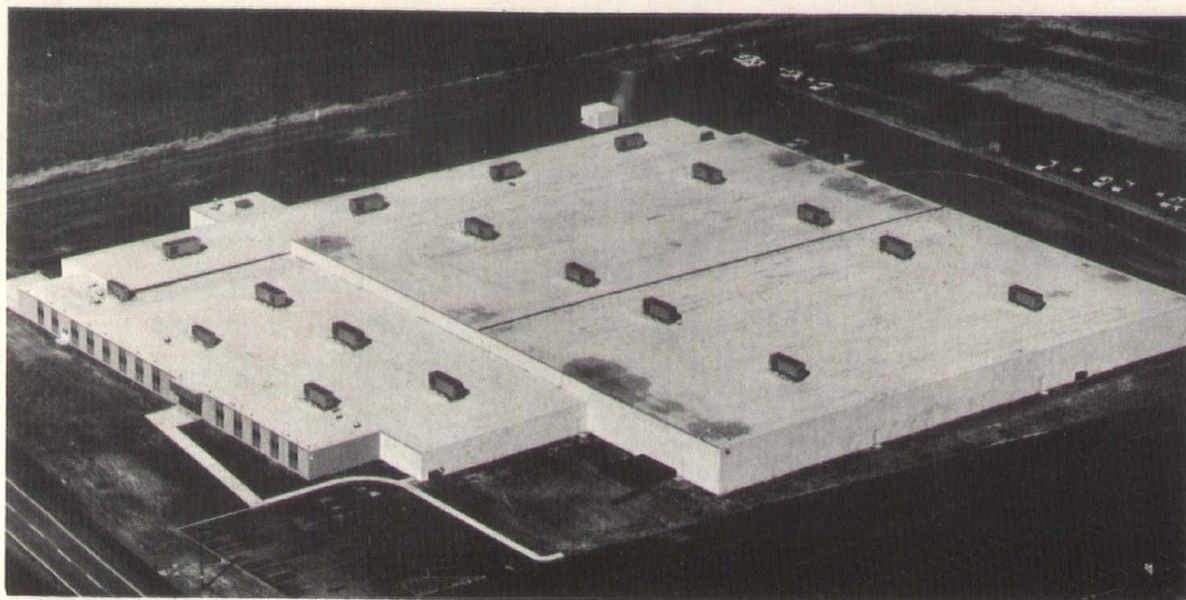

A DIVISION OF

M. B. KAHN CONSTRUCTION COMPANY, INC.

P. O. BOX 1608

SINCE 1927

COLUMBIA, S. C.

E. L. JONES & SON INC.

**ROUTE 3
TAYLORS, S. C.**

BUTLER BUILDINGS



FLOYD

CONSTRUCTION CO. INCORPORATED

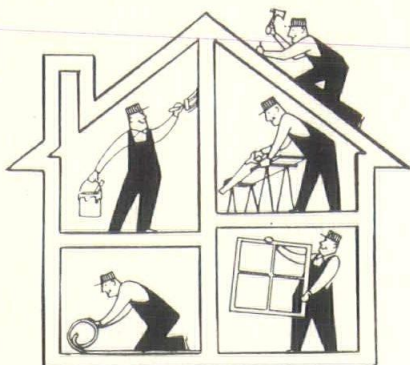

NEW WORK - REPAIRS - REMODELING
CUSTOM BUILDING - HOMES - OFFICES
STORES - SERVICE STATIONS
CALL FOR ESTIMATES
DIAL 669-8601-IF NO ANSWER CALL
389-2644-SCRANTON, S.C.
BOX 1443
FLORENCE, SOUTH CAROLINA

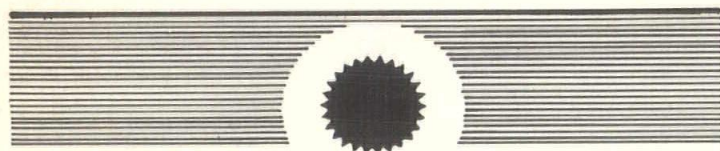

COLUMBIA OFFICE SUPPLY COMPANY

SALUTES THE S. C. ARCHITECTS
FOR A DECADE OF PROGRESS

INDUSTRIAL INTERIOR DESIGN DIVISION

1112 LADY STREET
COLUMBIA, SOUTH CAROLINA

HIOTT REAL ESTATE & CONSTRUCTION COMPANY

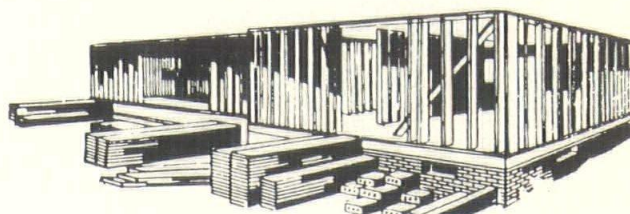

SERVING S. C. SINCE 1952
PROUD TO BE A PART
OF THE DECADE OF PROGRESS

401 SECOND STREET
JACKSON, SOUTH CAROLINA

COKER BUILDERS, INC.

SALUTES THE S. C. ARCHITECTS
FOR THEIR DECADE OF PROGRESS



P. O. BOX 8
TURBEVILLE, SOUTH CAROLINA 29162

ENGINEERED SPECIALTIES, INC.

SALUTES THE S. C. ARCHITECTS ON
A DECADE OF PROGRESS



107 WARDLAW STREET
GREENVILLE, SOUTH CAROLINA

CONGRATULATIONS TO THE S. C. ARCHITECTS
FOR A DECADE OF PROGRESS

HILL PLUMBING COMPANY

SERVING S. C. FOR FORTY YEARS



438 NORTH MAIN STREET
SUMTER, SOUTH CAROLINA 29150

CHARLES F. PEAUVY'S WOODWORKS



TELEPHONE 283-2938

P. O. BOX 426 104 VICTORIA STREET
LANCASTER, SOUTH CAROLINA

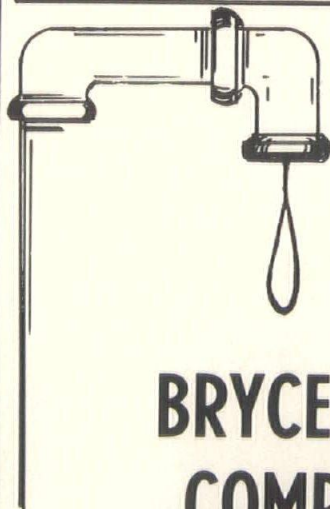

BRYCE PLUMBING COMPANY, INC.

SALUTES THE ARCHITECTS OF S. C.
FOR A DECADE OF PROGRESS

510 BARNES STREET
FLORENCE, SOUTH CAROLINA 29501

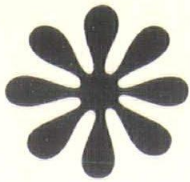

JOHN F. CHICK
Contractor

ESTABLISHED 1953
CONTRACTOR FOR DREHER
PACKING COMPANY OFFICE
ADDITION
PROUD TO BE A PART OF THE
S. C. ARCHITECTS DECADE
OF PROGRESS

1631 AUBURN ST.
COLUMBIA, S. C.

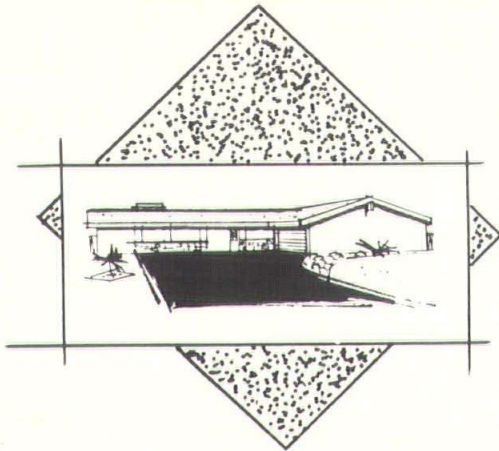

TOM JENKINS
REALTY

1711 GERVAIS STREET
PH. 253-3301
COLUMBIA, S. C.

McCRADY
BLUE PRINT
AND SUPPLY
COMPANY, INC.

ALVIN-DIETZGEN-OZALID-B. K. ELLIOTT
MAYLINE-ARCHITECTS & ENGINEERS SUPPLIES

SURVEYING INSTRUMENTS
SERVING S. C. ARCHITECTS FOR OVER 25 YEARS

PHONE 723-3061
198 EAST BAY STREET
CHARLESTON, SOUTH CAROLINA

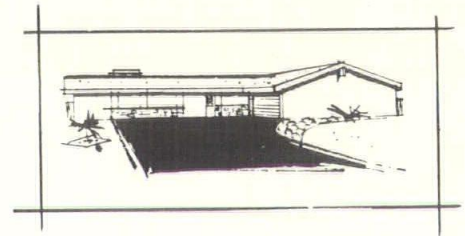

BEAUTYGUARD
SEAMLESS ALUMINUM SIDING

ESTABLISHED 1953
SOFFETT & FACIER
BAKED ON ALUMINUM GUTTERS

1804 N. PLEASANTBURG DRIVE
GREENVILLE, SOUTH CAROLINA



Ray Sturgill & Associates, Inc.

Phone 399-6962 - 6330 Wilkinson Blvd. - Charlotte, North Carolina

REPRESENTING:

BLACK, SIVALLS & BRYSON, INC.

FLUID CONTROLS DIVISION -
VALVES - DIAPHRAGM CON-
TROLS - LEVEL CONTROLS
CONTROLLERS & TRANSMITTERS
REGULATORS

**GOLDEN-ANDERSON
VALVE SPECIALTY COMPANY**

AUTOMATIC-LEVEL-PRESSURE-
RELIEF-CHECK-STEAM NON RE-
TURN BUTTERFLY VALVES AND
VALVE POSITIONERS. REMOTE
& LOCAL CONTROL

HAYWARD FILTER COMPANY

CHEMICAL PROCESS-INDUSTRIAL
WASTE WATER & FOOD FILTERS
PERMANATE FILTER TUBES-
COMPLETE AUTOMATIC FILTER
PLANTS

KOPPERS COMPANY, INC.

PROTECTIVE COATINGS, INERTOL
PAINTS & PRIMERS-STOCKED IN
CHARLOTTE

**PIQUA MACHINE &
MANUFACTURING COMPANY**

SEWAGE ENJECTORS-SINGLE &
DUPLEX PUMPS-SUBMERSIBLE
SUMP PUMPS-WET WELL PUMPS-
DRY PIT PUMPS & PUMP CONTROLS

**ASK FOR A VISIT OF
OUR MOBILE DISPLAY AT YOUR OFFICE OR PLANT**

Delph
HARDWARE & SPECIALTY CO.

**CONTRACT
BUILDING
MATERIALS**

FIRE DOORS—LOCKERS—MODERNFOLD DOORS—
FINISHING HARDWARE—HOLLOW METAL DOORS—
HOLLOW METAL FRAMES—MEDICINE CABINETS—
KALAMEIN DOORS—OVERHEAD DOORS—
ROLLING STEEL DOORS—STEEL SASH—
ALUMINUM WINDOWS—KALAMEIN FRAMES—
CHILDERS WALKWAY COVERS—CHEMCLAD DOORS
METAL TOILET PARTITIONS—METAL TRIM

COLUMBIA, S. C.
GREENVILLE, S. C.

CHARLOTTE, N. C.
RALEIGH, N. C.

**WILMINGTON
ELECTRICAL SUPPLY
COMPANY**



DISTRIBUTORS OF COMMERCIAL &
INDUSTRIAL ELECTRICAL SUPPLIES

1110-1112 CHESTNUT STREET
WILMINGTON, NORTH CAROLINA

Our 16-mil epoxy wall coating smells like nothing at all.



And no odor is just one advantage you get with Kurfees' new KURAMIC COATING . . . a high build catalized epoxy wall coating. Other good reasons for specifying Kurfees KURAMIC are: simple, two step application; a true 16-mil thickness in one coat; 1/3 the cost of installed ceramic wall tile; and good looks, long wear, high resistance to impact.

Why not get the full story on our Kuramic seamless floor and wall systems. Write J. B. Tabler, Maintenance Coatings Division, Kurfees Paint Company, 201 E. Market, Louisville.



LICENSED BY THE STATE

BOARD OF HEALTH

PRICE SEPTIC TANK SERVICE

PHONE 794-2396

548 TAYLOR STREET

WEST COLUMBIA, SOUTH CAROLINA

SALUTING THE S. C. ARCHITECTS
FOR A DECADE OF PROGRESS

SPARTAN INSULATING COMPANY, INC.

1100 UNION STREET

SPARTANBURG, SOUTH CAROLINA

SALUTES THE S. C. ARCHITECTS
FOR A DECADE OF PROGRESS

HOLLY HILL BUILDERS SUPPLY

PHONE 496-3630

P. O. BOX 25

HOLLY HILL, SOUTH CAROLINA

CONSTRUCTION, INC.

SALUTES THE S. C. ARCHITECTS
FOR A DECADE OF PROGRESS

P. O. BOX 10301-FEDERAL STATION
GREENVILLE, SOUTH CAROLINA

A. S. C. SALUTE FROM



COGGINS CONSTRUCTION COMPANY

PHONE 537-2114

302 SECOND STREET

CHERAW, SOUTH CAROLINA

ESTABLISHED 1940

JULIAN REESE



HEATING & AIR CONDITIONING

PROUD TO SERVE ARROW
ARMATURES WITH HEATING &
AIR CONDITIONER PROCESSING

720 REIDVILLE ROAD

SPARTANBURG, SOUTH CAROLINA

CONTRACTOR FOR 42 SOCIETY
STREET RESTORATION & ALTERMAN
RESIDENCE

H. A. DeCosta Company

PHONE 722-2061

93 SPRING STREET

CHARLESTON, SOUTH CAROLINA

FAULKNER WELL DRILLING COMPANY

PH 585-6545-SPARTANBURG

PH. 925-2221 SMYRNA

DRAWER B

SMYRNA, SOUTH CAROLINA

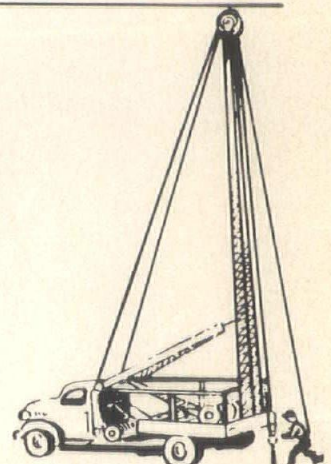

LAFAYE-TARRANT CONSTRUCTION COMPANY, INC.

**BUILDERS FOR THE COLUMBIA COLLEGE LIBRARY - SECURITY FEDERAL,
ST. ANDREWS & WILBUR SMITH OFFICE BUILDING**

W. LUCAS LAFAYE

GUY M. TARRANT JR.

**3300 HARRISON ROAD
P. O. BOX 4186
COLUMBIA, S. C.**

**PROUD OF OUR CONTRIBUTIONS TO THE
S. C. ARCHITECTS DECADE OF PROGRESS**

BURTON BLOCK & CONCRETE COMPANY, INC.

MANUFACTURERS OF CONCRETE PRODUCTS

Main Office

**DRAWER B.
BURTON, S. C. 29902**

ALSO ASPHALT PAVING

Office Phone

**524-3212
524-3177
524-7124**

PLANT LOCATIONS

BURTON, S. C. - PORT ROYAL, S. C. - RIDGELAND, S. C. - YEMASSEE, S. C.

**Only
One
Of
The
Many**

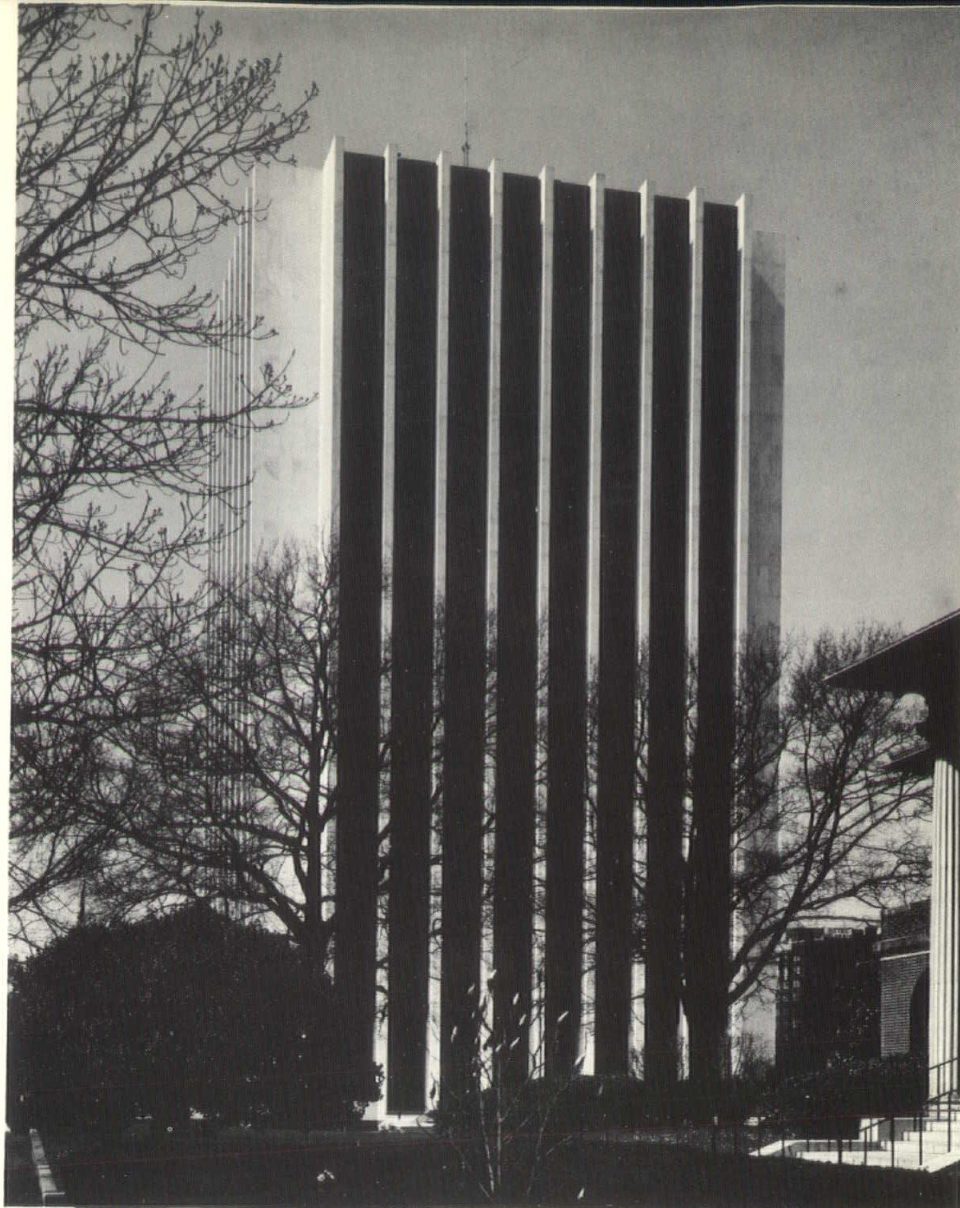

THE RUTLEDGE BUILDING

COLUMBIA, S. C.

**Contributions To The Decade
Of Progress From**

**CONGAREE CONSTRUCTION
COMPANY**

30 COLONY FOREST DR.

P. O. BOX 3368

COLUMBIA, S. C.

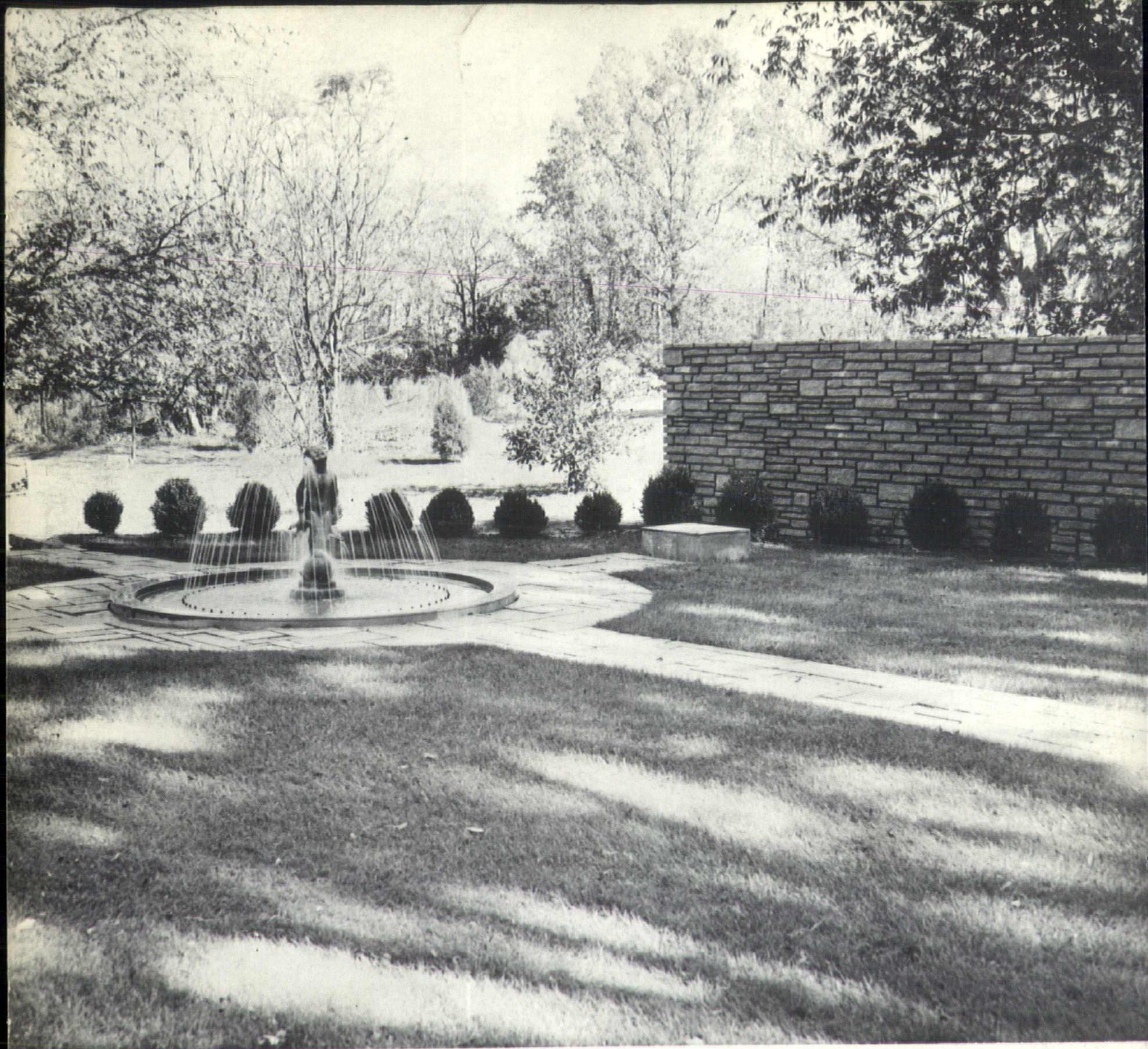

BEAUTIFUL EFFECTS SIMILAR TO THE ONE ABOVE CAN BE OBTAINED IN GARDENS AND YARDS BY USING

WINNSBORO BLUE GRANITE

"The Silk of the Trade"

THE WINNSBORO GRANITE CORPORATION
R I O N , S O U T H C A R O L I N A

ARCHITECTS ARE INVITED TO WRITE FOR DETAILS AND FURTHER PARTICULARS.