

# THE AMERICAN HOME

July 35¢



Let's make  
COOK-OUTS  
fun again!

Want a cabin  
for hideaway  
vacations?

How to use  
the newest color:  
Magic Purple

Going to  
Colorado?  
See page 11

The home you've been  
waiting for (Plans to order)

PROPERTY  
LIBRARY OF  
JUN 16 1980  
UNIVERSITY OF NORTH CAROLINA





**GOLDEN  
VALUE  
LINE**

... of the 60's

## NO MORE FROST—NO MORE DEFROSTING!

You never defrost either the refrigerator or Roll-Out Freezer! Frost never forms in this General Electric 15-cubic-foot Refrigerator-Freezer! Adjustable Swing-Out Shelves, too!

*Progress Is Our Most Important Product*

**GENERAL  ELECTRIC**

General Electric Company, Household Refrigerator Dept., Louisville 1, Ky.



**Three Adjustable Swing-Out Shelves** bring even the food in back out front! And you can adjust shelves up or down even when loaded with food to fit in a large ham or pie. Cleaning the refrigerator is a snap—shelves lift out completely.



**New! Changeable Decorator Panels** let you change the front of this refrigerator-freezer to match your kitchen decor! Available as accessories in 4 Mix-or-Match colors. Also three Fashion Finishes—Simulated Wood Grain, Brushed Aluminum or Coppertone.



**Straight-Line Design and Big Roll-Out Freezer**

1. Fits flush with walls—no coils in back to accumulate dirt. 2. No waste space at side for door clearance. 3. Front lines up with base cabinets. 4. Roll-Out Freezer holds up to four huge supermarket bags of food!



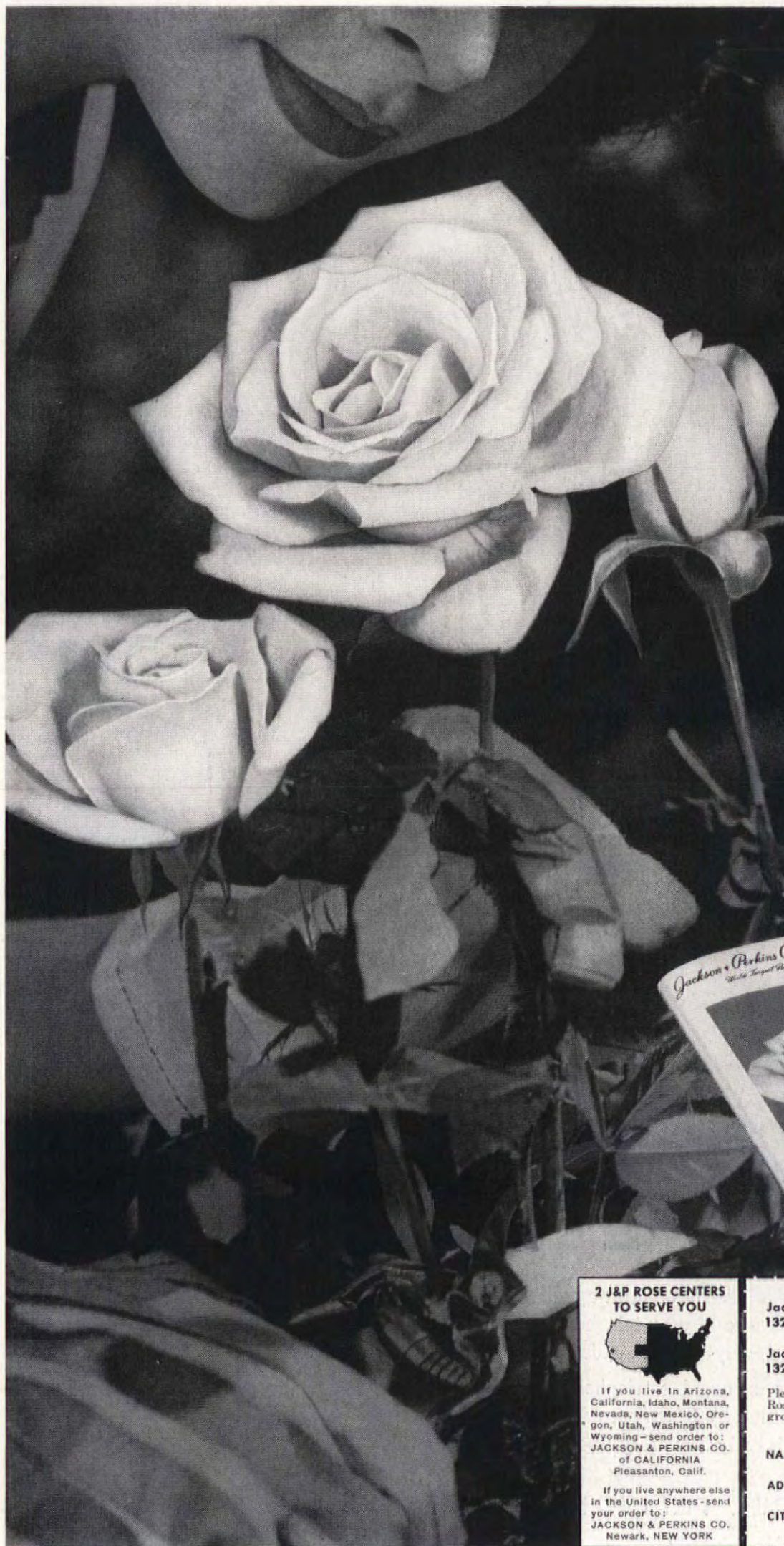

The most  
beautiful  
Rose garden  
you've ever had  
starts here...

# FREE

## JACKSON & PERKINS CATALOG of ROSES AND PERENNIALS

Just mail the coupon below and you will receive, absolutely free, a copy of J&P's newest Rose Catalog — the one book that will enable you to plan, plant and grow colorful roses to beautify your home and garden.

Within its 50 full-color pages you will see the greatest selection of new roses ever offered in a single season — including the first orchid-colored rose! You'll see all the J&P favorites, and hardy J&P Perennials too. Supply is limited — mail coupon now.

Originators of great new roses since 1872

**JACKSON & PERKINS CO.**

World's Largest Rose Growers,  
Newark, NEW YORK



### 2 J&P ROSE CENTERS TO SERVE YOU



If you live in Arizona, California, Idaho, Montana, Nevada, New Mexico, Oregon, Utah, Washington or Wyoming — send order to:  
**JACKSON & PERKINS CO. of CALIFORNIA**  
Pleasanton, Calif.

If you live anywhere else in the United States — send your order to:  
**JACKSON & PERKINS CO.**  
Newark, NEW YORK

**Jackson & Perkins Co.**  
132 Rose Lane, Newark, NEW YORK  
OR  
**Jackson & Perkins Co. of Calif.**  
132 Rose Lane, Pleasanton, Calif.

Mail  
coupon  
to nearest  
shipping  
office

Please send me, FREE, a copy of your big new Fall 1960 Rose Catalog — picturing and describing guaranteed-to-grow J&P Modern Roses and Perennials.

NAME .....

ADDRESS .....

CITY ..... ZONE ..... STATE .....

This offer good in U.S.A. only





*friendship's*



*best*



*friend*

## YOUR TELEPHONE !

Are there friends nearby or faraway you haven't seen for a while? When you think of them, think also of your telephone. It quickly puts you back in touch . . . gladdens the day for everybody . . . ends that long silence with a lot of smiles.

Why not make an overdue telephone visit this minute? (And maybe plan an actual vacation visit later.) It's easy to do, and a laugh or two from now you'll know why the telephone is truly friendship's best friend.

BELL TELEPHONE SYSTEM





THE AMERICAN HOME, © 1960 The Curtis Publishing Company. All rights reserved. Title registered in U.S. Patent Office. Published monthly by The American Home Magazine Division, The Curtis Publishing Company, 300 Park Ave., New York 22, N.Y. Second-class postage paid at New York, N.Y., and at additional mailing offices. Executive, editorial and advertising headquarters, 300 Park Ave., New York 22, N.Y. SUBSCRIPTION PRICES: U.S. and Canada, 1 yr., \$3; 2 yrs., \$5; 3 yrs., \$6. Pan-American countries add 50 cents per yr. All other countries add \$1 per yr. Subscription Department, The American Home Bldg., Forest Hills 75, N.Y. UNCONDITIONAL GUARANTEE: We agree, upon request from subscribers to The American Home, Forest Hills 75, N.Y., to refund the full amount paid for any copies not previously mailed. POSTMASTER: Send notices by Form 3579 to The American Home Bldg., Forest Hills 75, N.Y. THE CURTIS PUBLISHING COMPANY, Robert E. MacNeal, President; Mary Curtis Zimbalist, Sr. Vice Pres.; Cary W. Bok, Sr. Vice Pres.; Donald M. Hobart, Sr. Vice Pres. and Director of Research; Edward C. Von Tress, Sr. Vice Pres. and Director of Advertising; E. Huber Ulrich, Sr. Vice Pres. and Director of Circulation; Ford F. Robinson, Sr. Vice Pres. and Manager, Business Department; Brandon Barringer, Treasurer; Robert Gibbon, Secretary. The Company also publishes The Saturday Evening Post, Ladies' Home Journal, Holiday, and Jack and Jill.

**CHANGE OF ADDRESS:** If you plan to move, please notify us at least 30 days in advance. Send new and old address and, if possible, a label from a recent copy to: The American Home, Forest Hills 75, N.Y.

## JOHN MACK CARTER

Editor

## MARION M. MAYER

Executive Editor

## WILLIAM M. LANYON

Managing Editor

## WILLIAM R. BOWMAN

Art Director

## LESLIE R. FORESTER

Copy Director

## ROBERT W. HOUSEMAN

Home Furnishings  
and Decorating Editor

## JUNE M. TOWNE

Food Editor

## HUBBARD H. COBB

Building Editor

## VIRGINIA T. HABEEB

Home Equipment Editor

## THEODORE A. WESTON

Garden Editor

## JIM LISTON

Midwest Editor

## DOROTHY L. BRIGHTBILL

Home Projects Editor

## HELEN DE MOTTE

Market Place  
and New Products Editor

## GRETCHEN HARSHBARGER

Midwest Garden Editor

## ALVIN GROSSMAN

Art Editor

## ROBERT LOFGREN

Photography Editor

## ROBERT J. MAHN

Production Manager

## ASSOCIATES

John H. Ingersoll

Priscilla Clapp

Margaret H. Bowen

Barbara Colvin

Ferdinand D'Esposito

## ASSISTANTS

JoAnn R. Barwick

Frances M. Crawford

Jane O'Keefe

Helen C. Schwartz

Julia Savarese

Joseph Taveroni

Walter Skibitsky

JULY 1960 VOL. LXIII, No. 7

# THE AMERICAN HOME

A Curtis Publication

## HOMES AND MAINTENANCE

- 30 These Are the Questions Readers Ask About Air Conditioning
- 40 Handsome and Homespun
- 46 How to Be a Two-Home Family—and Love It
- 53 Blueprint House Order Form
- 61 Four Prize-Winning Homes in the South
- 62 The Best Home for the Money in North Carolina
- 63 The Best Home for the Money in Virginia
- 64 The Best Home for the Money in Georgia
- 65 The Best Home for the Money in Florida
- 77 Rough Framing for Home Improvements

## DECORATING

- 32 Dramatic Revival: Magic Purple
- 15 We Cook Up Something New in Cook-Outs
- 16 Breakfast on the Patio
- 18 Patio Breakfast Made Easy
- 19 Turkey on the Spit and Roasted Corn
- 20 A Sunday Open-Air Family Feast!
- 22 Try Steak-on-a-Stick
- 23 Tease the Appetite
- 24 Lobster for Gourmets
- 26 Tips for Our Gourmet Cook-Out
- 28 Stew—Easy for a Crowd

## GARDENING

- 38 Daylilies Make the Lazy Gardener Look Good

## HOME PROJECTS

- 56 Barbecue Apron Kit
- 70 Barbecue Apron Kit Order Form

## GENERAL FEATURES

- 4 Helpful Booklets You Can Send For
- 6 Look, It's New!
- 10 Return to Yesterday
- 70 Shopping Information
- 86 Market Place
- 90 July . . . Your American Home Calendar

**OUR COVER:** Where can you have more fun than in your own back yard? Now that the cook-out season is in full swing, we devote a special section in this month's issue to show you how to make the outdoor barbecue more fun than ever. Photo by Irwin Horowitz.

## THE AMERICAN HOME



Let's make COOK-OUTS fun again! Want a cabin for highway vacations? How to use the newest color: Magic Purple. Going to Colorado? See page 11. The home you've been

E. KENT MITCHEL, Vice President and Publisher • W. H. EATON, Consultant

JOHN J. VERONIS, Vice President and Advertising Director

JOHN L. COLLINS, General Sales Manager

NEW YORK, 300 Park Ave., Walter J. Ingram • WESTERN MANAGER, Frank C. Nieman, Chicago, Prudential Bldg.,

CHICAGO, Richard M. Carver • CLEVELAND, National City Bank Bldg., James L. Bidwell • BOSTON, Statler Office Bldg.,

Joseph J. Arcisz • DETROIT, Fisher Bldg., James A. Cummins • MINNEAPOLIS, Baker Bldg., Alan R. Ecklund

SAN FRANCISCO, 235 Montgomery St., G. William Stuart • LOS ANGELES, 3540 Wilshire Blvd., Peter J. Moore

JESS L. HADSELL, Sales Promotion and Advertising Manager, 300 Park Ave., N. Y.



# LOOK WHAT GAS IS DOING NOW!

## All the hot water you ever need with PERMAGLAS Gas Water Heater

No wait...it's Gas, no rust...it's glass-lined!

PIPING HOT WATER, ALWAYS ON TAP. Even with a houseful of children, you're sure of plenty for baths, laundry, kitchen. It's automatic, economical with a Permaglas Gas Water Heater.



**SILENT, DEPENDABLE, MADE TO LAST.** The luxury of constant hot water—clean, never a trace of rust—is yours year after year with a Permaglas Gas Water Heater. Special corrosion-resistant glass bonded to an exclusive steel base assures long, rust-free service. And Permaglas Hydrasteel Water Heaters offer a 10-year full value replacement guarantee.

**SPEEDY, ECONOMICAL BECAUSE IT'S GAS!** Only Gas goes to work instantly, heats so quickly—you save on every gallon you use. Gas costs less, too, to buy and install, and the heating unit never wears out. Ask your Gas company or plumber about the latest models.

AMERICAN GAS ASSOCIATION

# ONLY GAS

## does so much more...for so much less!

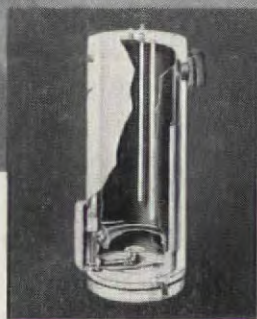

**EXCLUSIVE INSULATED HEETWALL** construction gives more heat transfer area. Water heats faster, stays hot longer—more economical . . . eliminates danger of scalding water from temperature build-up.

**Permaglas®**  
A PRODUCT OF  
**A.O. Smith**

## HELPFUL BOOKLETS

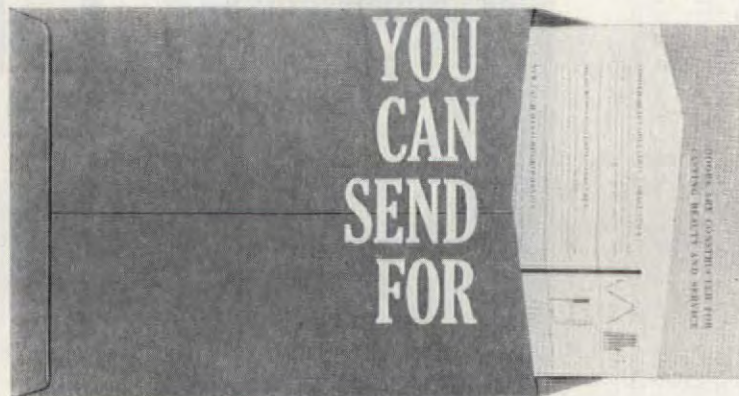

*You'll find useful information on all kinds of homemaking subjects*

**Any Firetraps in Your Home?** An aid to homeowners for prevention of home fires. Includes a check list to alert owners to the most vulnerable spots in each room. Send 25c to Channing L. Bete Co., Inc., Dept. AH, Greenfield, Mass.

**Heavenly Mushrooms.** This pamphlet gives their history, tells how to buy and cook them, and with what foods they go best. Includes many delicious recipes. Free from American Mushroom Institute, Dept. AH, Box 1088, Kennett Square, Pa.

**Old Songs Everybody Loves.** Just the thing for picnics, parties, any get-together. It contains 50 of the best-loved songs with keys and time counts. Send 25c to Employee Relations, Inc., Dept. AH, 32 North Bayles Ave., Port Washington, N. Y.

**Salt in Your Diet.** This little booklet discusses how salt affects the body's functions. It's important reading at any time and particularly now when a large amount of salt is lost from the body due to the hot weather. Free from the Salt Institute, Dept. AH, 33 North La Salle St., Chicago 2, Ill.

**102 Ideas for a Business of Your Own.** A check list of ideas to help you in deciding how to put your talents to work earning extra money. A really wide range of ideas from cooking to baby sitting for pets. Free from The Woman's Program, Dept. AH, New York State Dept. of Commerce, 230 Park Ave., New York 17, N. Y.

**Bathrooms Fashioned for You.** A colorful and exciting book on bathroom fixtures, color schemes, and decorating ideas. Each of the eight fixture colors has a chart showing four color combinations for walls, floor, curtains, and accents. Also included is a floor plan for each bathroom shown. Send 25c to Richmond Plumbing Fixtures Division, Rheem Mfg. Co., Dept. AH, P. O. Box 111, Metuchen, N. J.

**Antiques Digest.** This handy pocket-sized dictionary contains nearly 500 definitions of terms, line drawings showing periods and styles, and listings of prominent American craftsmen. Send 50c to Westchester Enterprises, Inc., Dept. AH, 18 East 48th St., New York 17, N. Y.

**Nomination and Election of the President and Vice President of the United States.** Tells how delegates to the conventions are selected. Gives laws and rules of the two major political parties governing the nomination and election of the President and Vice President. Send 65c for catalogue No. 86-2:H. doc. 332, Supt. of Documents, Government Printing Office, Washington 25, D. C.

**What to Do if You Have an Auto Accident.** Tells about reporting an accident, towing and emergency repairs, liability and negligence, the question of needing a lawyer, and many more important facts. A good booklet to keep in the glove compartment of your car. Send 25c to Employee Relations, Inc., Dept. AH, 32 North Bayles Ave., Port Washington, N. Y.





**MORE JOHNNY'S GREATEST HITS**  
Small World  
+ Certain Smile  
plus 10 more

JOHNNY MATHIS  
9. Also: Let It Rain, Stairway to the Sea, Flame of Love, etc.



**BEETHOVEN SYMPHONIES No. 4 and 5**  
BRUNO WALTER  
Columbia Symphony Orchestra

7. Walter displays "depth of understanding"—N.Y. Trib.

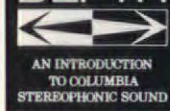

**LISTENING IN DEPTH**  
AN INTRODUCTION TO COLUMBIA STEREOPHONIC SOUND

8. 16 classical and popular selections—in STEREO only



**DAVE BRUBECK QUARTET—NEWPORT 1958**  
32. Perdido, Jump for Joy, G Jam Blues, Flamingo, 3 more

1812 OVERTURE TCHAIKOVSKY



19. Also: Night on Bald Mountain, Polotsian Dances, etc.



**MUSIC OF IRVING BERLIN**  
FRANK DE VOL  
and ORCH.

46. Alexander's Ragtime Band, Cheek to Cheek, Always, etc.

**Gunfighter Ballads**  
MARTY ROBBINS



13. Also: Billy the Kid, In the Valley, Strawberry Roan, etc.



**Rhapsody in Blue**  
An American in Paris

Leonard Bernstein plays Gershwin



**FOLK SONGS**  
SING ALONG WITH MITCH

6. A new recording of these 2 ever-popular Gershwin scores



**OUTSIDE SHELLEY BERMAN**  
A Verve Record

24. Berman's latest record—even funnier than the first!



**Kostelanetz LURE OF PARADISE**  
Bali Hai, Sweet Lullaby, Moon of Manakora, 12 MORE

4. Also: Song of the Islands, On the Beach at Waikiki, etc.



**West Side Story**  
Original Broadway Cast Recording



**DEBUSSY La Mer**  
Afternoon of a Faun

30. "A choice item. Sheer magnificence of tone!"—Hi-Fi Rev.

**ROUMANIAN RHAPSODIES 1 & 2**  
HUNGARIAN RHAPSODIES 1 & 2



33. "Superbly played...exciting listening!"—Amer. Record Guide



**HITS FROM THE MOVIES**  
featuring PERCY FAITH's original THEME FROM "A SUMMER PLACE"

DORIS DAY—Pillow Talk plus 10 more



**ELLA FITZGERALD sings GERSHWIN VOL. 1**  
17. 12 great Gershwin hits: Man I Love, But Not For Me, etc.

12. Over the Rainbow, Night and Day, Easy to Love, 9 more

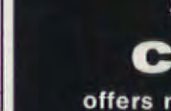

**PERCY FAITH AND HIS ORCHESTRA VIVA**  
MUSIC OF MEXICO

15. Estrellita, El Rancho Grande, La Paloma, 11 others

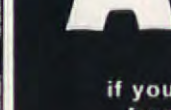

**GRAND CANYON SUITE**  
PHILADELPHIA ORCH. ORMANDY

48. This brilliant musical painting is an American classic



**BERNSTEIN MY FAIR LADY**  
ORIGINAL CAST RECORDING



**BERNSTEIN RAIN IN SPAIN**  
1. Could Have Danced All Night, etc.

36. Rain in Spain, I Could Have Danced All Night, etc.

**PIPPAS PEDALS AND FIDELITY**  
BUDDY COLE, Organ



35. Serenade in Blue, Willow Weep for Me, 9 others

# REGULAR HIGH-FIDELITY OR STEREO RECORDS

FROM THE WORLD'S LARGEST RECORD CLUB

## SPECIAL 5th ANNIVERSARY OFFER COLUMBIA RECORD CLUB

offers new members 12" long-playing records from every field of music

**ANY 5 REGULAR** FOR \$1.97  
**or STEREO** FOR \$2.97

RETAIL VALUE UP TO \$24.90 (REGULAR) and \$29.90 (STEREO)

if you join the Club now and agree to purchase as few as 5 selections from the more than 150 to be offered during the coming 12 months

TO CELEBRATE ITS 5th ANNIVERSARY the Columbia Record Club now offers new members the world's finest high-fidelity 12" long-playing records—either regular or stereo—at tremendous savings!

All 47 of the records shown here are available in both regular high-fidelity and stereo-fidelity (except No. 8—Listening in Depth—stereo only).

If you have a standard phonograph, you may join the Club and receive the regular high-fidelity versions of any 5 of these records for \$1.97... and you enroll in any one of the Club's four regular Divisions: Classical; Listening and Dancing; Broadway, Movies, Television and Musical Comedies; Jazz.

If you have a stereo phonograph, you may join the Club and receive the stereo-fidelity versions of any 5 of these records for \$2.97... and you enroll in one of two stereo Divisions: Stereo Classical or Stereo Popular.

**HOW THE CLUB OPERATES:** Each month the Club's staff of music experts selects outstanding high-fidelity records—both regular and stereo—from every field of music. These selections are described in the Club Magazine, which you receive free each month.

You may accept the monthly selection for your Division... take any of the wide variety of other

records offered in all Divisions... or take NO record in any particular month.

Your only membership obligation is to purchase five selections from the more than 150 Columbia and Epic records to be offered in the coming 12 months. Thereafter, you have no further obligation to buy any additional records... and you may discontinue your membership at any time.

**FREE BONUS RECORDS GIVEN REGULARLY:** If you wish to continue as a member after purchasing five records, you will receive—FREE—your choice of a Columbia or Epic Bonus record (regular or stereo) for every two additional selections you buy—a 50% dividend.

The records you want are mailed and billed to you at the regular list price, generally \$3.98 (Classical \$4.98), plus a small mailing and handling charge. Stereo records are \$1.00 more.

**MAIL COUPON TODAY** to receive your 5 records.

**NOTE:** Stereo records must be played only on a stereo record player. If you do not now own one, by all means continue to acquire regular long-play high-fidelity records. They will play with true-to-life fidelity on your present phonograph and will sound even more brilliant on a stereo phonograph if you purchase one in the future



**ETHEL MERMAN GYPSY**  
Original Broadway Cast

2. "Best musical I've seen in years"—N. Y. Herald-Tribune



**Tchaikovsky: NUTCRACKER SUITE**  
Ravel: BOLERO—LA VALSE

41. Superbly played by one of Europe's finest orchestras



**LORD'S PRAYER**  
MORMON TABERNACLE CHOIR

18. Also: Blessed Are They That Mourn, Come Ye Saints, etc.



**GOLDEN VIBES**  
LIONEL HAMPTON with reeds and rhythm

27. My Funny Valentine, Smoke Gets in Your Eyes, 10 more



**PORGY AND BESS**  
ORIGINAL SOUNDTRACK RECORDING From The Samuel Goldwyn Motion Picture Production

20. Bess, You Is My Woman Now; It Ain't Necessarily So; etc.



**STRAUSS WALTZES**  
ANDRE KOSTELANETZ

25. Tales from the Vienna Woods, Blue Danube, 8 others



**DORIS DAY**  
HOORAY FOR HOLLYWOOD

12. Over the Rainbow, Night and Day, Easy to Love, 9 more



**PERCY FAITH AND HIS ORCHESTRA VIVA**  
MUSIC OF MEXICO

15. Estrellita, El Rancho Grande, La Paloma, 11 others



**GRAND CANYON SUITE**  
PHILADELPHIA ORCH. ORMANDY

48. This brilliant musical painting is an American classic



**BERNSTEIN MY FAIR LADY**  
ORIGINAL CAST RECORDING

36. Rain in Spain, I Could Have Danced All Night, etc.

**MAHALIA JACKSON AT THE 1958 NEWPORT JAZZ FESTIVAL**



44. "One of the great, great albums"—San Francisco Examiner

**TCHAIKOVSKY PIANO CONCERTO NO. 1**

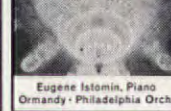

28. Played with "dazzling brilliance"—Boston Globe

**THE SOUND OF JAZZ**



47. Wild Man Blues, Fine and Mellow, I Left My Baby, 5 more

**SCHEHERAZADE**



14. "A persuasive, sensuous performance"—Listen



**BERNSTEIN MY FAIR LADY**  
ORIGINAL CAST RECORDING

36. Rain in Spain, I Could Have Danced All Night, etc.



**SAMMY KAYE MIDNIGHT SERENADE**  
It Had To Be You, I'll Get By, Very Thought of You, 9 more



**RACHMANINOFF SYMPHONY NO. 2**  
Philadelphia Orch.—Ormandy

3. "Music of singular breadth"—Philadelphia Inquirer



**MARCHING ALONG WITH SOUSA**  
Stars and Stripes Forever, Semper Paratus, 10 more!

39. Also: Crusader March, King Cotton, The Thunderer, etc.

**THE NORMAN LUBOFF CHOIR BUT BEAUTIFUL**



42. Blue Moon, Fools Rush In, Don't Worry 'bout Me, 9 more

**BRAHMS: SYMPHONY NO. 1**



45. One of the most melodically beautiful of all symphonies

**GRIEG: Piano Concerto**



16. Too Marvelous for Words, Where There's Life, etc.

**THE FOUR LADS**



34. Come to Me, That Old Feeling, Long Ago, 9 more

**SEND NO MONEY—Mail Coupon Now to Receive Your FIVE RECORDS**

**COLUMBIA RECORD CLUB, Dept. 222-5**  
Terre Haute, Indiana

I accept your special 5th Anniversary Offer and have circled at the right the numbers of the five records I wish to receive. Bill me \$1.97 for five regular high-fidelity records OR \$2.97 for five stereo records—plus a small mailing and handling charge. Enroll me in the following Division of the Club:

(check one box only)

REGULAR DIVISIONS		STEREO DIVISIONS	
<input type="checkbox"/> Classical	<input type="checkbox"/> Broadway, Movies, Television and Musical Comedies	<input type="checkbox"/> Stereo Classical	<input type="checkbox"/> Stereo Popular
<input type="checkbox"/> Listening & Dancing			
<input type="checkbox"/> Jazz			

I agree to purchase five selections from the more than 150 regular high-fidelity and stereo records to be offered during the coming 12 months, at usual list price plus small mailing and handling charge. Thereafter, if I decide to continue my membership, I am to receive a Columbia or Epic Bonus record (regular or stereo) of my choice FREE for every two additional selections I accept.

Name..... (Please Print)  
Address.....  
City.....ZONE.....State.....  
CANADA: prices slightly higher; 1111 Leslie St., Don Mills, Ont.  
If you wish this membership credited to an established Columbia or Epic record dealer, authorized to accept subscriptions, fill in:  
Dealer's Name.....  
Dealer's Address.....

**CIRCLE 5 NUMBERS:**

(If you enroll in one of the Regular Divisions, you receive your 5 records in regular high-fidelity. If you enroll in one of the Stereo Divisions, you receive your 5 records in stereo.)

1	13	25	37
2	14	26	38
3	15	27	39
4	16	28	40
5	17	29	41
6	18	30	42
7	19	31	44
8	20	32	45
9	21	33	46
10	22	34	47
11	23	35	48
12	24	36	

55-HC (REG) 57-SC (STER)

© Columbia Records Sales Corp., 1960 © "Columbia," "Epic," "Marmas" Reg.



SKIN-TIGHT AND WHITE—  
THAT'S **the 1960  
Beach  
Look**



You can wear any suit you want when you use Tampax. Sleek ones. Low-cut ones. Even bikinis. For nothing can show, no one can know. Tampax® internal sanitary protection is completely invisible in place. Cool. Comfortable. Odor can't form. Dainty to insert by satin-smooth applicator; easy to dispose of. Your choice of Regular, Super, Junior absorbencies available wherever such products are sold. Try Tampax *this month!*

NO BELTS  
NO PINS  
NO PADS  
NO ODOR

**TAMPAX**

Incorporated,  
Palmer, Mass.

# LOOK, IT'S NEW!

*Breeze through the summertime with the newest labor-saving devices designed to take the irk out of work and give you a vacation from drudgery*

F. M. DEMAREST



**SPOTS DISAPPEAR** before your eyes from tablecloths treated with Scotchgard finish that resists both water- and oil-borne stains. Spills can be removed with gentle blotting. Drip-dry rayon and acetate needs little or no ironing. White and colors, 52x52" size is \$3, napkins 50c. Brown & Kruger, 325 Fifth Ave., New York 16, N.Y.



**ELECTRIC GARDEN TOOL** takes the backbreaking part out of trimming. Grass growing under fences or close to foundation walls can't escape its scissor-action blade. Shrub and grass shear is \$39.95. The roller handle (optional) is \$5. Skil Corporation, 5033 Elston Ave., Chicago 30, Ill.



**MECHANIZED CLEANING.** Scrub floors or vacuum up spilled coffee with a Scrub Master (top). Lightweight attachment releases clean water and special cleanser, scrubs floor, then vacuum dries. Sweep Master (bottom) fits onto same power-unit handle to clean bare floors or carpets. Disposable bag holds 3 lbs. of dirt or fluff. Combination of both cleaners with one handle is \$59.95. Separately, complete Scrub Master is \$39.95; Sweep Master is \$34.95. Bissell, Inc., Grand Rapids 2, Mich.

(continued)





(One of America's Most Popular Radio and Television Stars)

"Take my word for it..."

**You'll never find an easier, more pleasant way to MAKE EXTRA MONEY FOR CHRISTMAS!"**

"You've never seen such beautiful Christmas cards – and neither have your friends and neighbors! The minute they see the beautiful new CORONATION COLLECTION of Doehla Greeting Cards, they'll want some. Why, you

can pick up \$50 to \$250 just by taking their orders — that's how beautiful these cards are! But see for yourself — send 25¢ for the big 98-piece sample assortment shown here."



**GOOD FOR:**

GOOD FOR:

**1 \$2<sup>75</sup> Worth of**  
**Greeting Cards** *for only* **25¢**

**for Christmas and All Occasions**

**2** **for Christmas and All Occasions**  
**Full details on how to earn, in spare time,**  
**\$50 to \$250 between now and Christmas**

**HARRY DOEHLA and ASSOCIATES**  
Studio A17 14-11

Studio A17 (Address any one of these three offices)

NASHUA, N. H.  
ST. LOUIS 1, MO.  
PALO ALTO, CAL.

This "Christmas Money" Coupon, when filled out and mailed with only 25¢, will bring you one GIANT letter "Favorite" Selections, price \$2.75. You can LINK COLLECTION of Doebla Christmas from the CORON Link-Art Link Cards. You will also receive several more of LECTION Christmas Card Assortment, approval, together with details of the famous Doebla "Christmas Money" Plan and the "Win a Visit with Linkletter" Contest.

Your Name.....  
(PLEASE PRINT CLEARLY)

Address.....

City.....Zone.....State.....  
☐ Check here for Special FUND-RAISING Plan for  
 church, school, club or other organization. Please give  
 name of organization.

☐ Check here for Special FUND-RAISING Plan for church, school, club or other organization. Please give name of organization. \_\_\_\_\_

...as a special offer to introduce you to  
**"MY FAVORITE SELECTIONS"**  
 from the *Coronation* COLLECTION

**T**HE above "Christmas Money" Coupon is good for the giant 98-piece assortment of Christmas and All Occasion greeting cards shown here (regular price \$2.75) — if sent with only 25¢ to help cover packing and mailing costs.

We make this Special Introductory Offer to friends of Art Linkletter to show how easy it is to earn \$50 to \$250 between now and Christmas in your spare time with the wonderful Doehla "Christmas Money" Plan. No experience is needed. To

prove it, we will send — on approval — several other Art Linkletter "Favorite Selections" from the famous CORONATION COLLECTION. Just SHOW them to folks you know. That's all. Their beauty and low price will do the rest!

**Mail "Christmas Money" Coupon At Once**

Folks often order 3 and 4 boxes at a time! You earn up to 60¢ a box — even more on certain Gift and Novelty items. Soon you have \$50 to \$250, to spend as you wish. But prove it to yourself. Mail the "Christmas Money" Coupon (with only 25¢) NOW for your giant \$2.75 box of cards — yours to keep whether or not you do anything about the Doebla "Christmas Money" Plan! Address: **HARRY DOEBLA and ASSOCIATES, Studio A17, Nashua, N. H., or St. Louis 1, Mo., or Palo Alto, Calif. (Address office nearest you.)**

**One of These Nation-Wide Associates  
Will Give You Prompt Service in Your Area:**

Boulevard Art Publishers  
Chicago 4, Ill.

Iva E. Brundage & Sons  
Detroit 4, Mich.

Capitol Card Co., Inc.  
New Orleans 12, La.

Columbia Card Co., Ltd.  
Dallas 1, Tex.

Harry Doehla Company  
Nashua, N. H. &  
Palo Alto, Calif.

Greetings Unlimited  
St. Paul & Minneapolis, Minn.

Hye-Quality Card Co., Inc.  
Kansas City 6, Mo.

Imperial  
Greeting Card Co.  
Los Angeles 12, Calif.

Midwest Card Co.  
St. Louis 1, Mo.

Western States Card Co.  
Denver 11, Colo.



**WIN**  
**A Visit to**  
**Hollywood**  
**with**  
**ART LINKLETTER!**

—all expenses paid.  
Free details with  
your sample cards.



Yes, you get 98 useful items in this big box. It's a joy to have on hand, always ready for every greeting card need. Included in this Giant Box Assortment are generous quantities of cards for:

**Christmas Birthdays "Get Well" Sympathy**

**New Babies  
Thank You  
Gift-Cards  
Anniversaries**

Children's Toycards  
Correspondence Notes, etc.



Unguentine for  
a skinned elbow?  
Mother always says  
it's for burns...



Now science finds Unguentine effective  
for all kinds of everyday skin injuries!

## UNGUENTINE® BOOSTS NATURE'S HEALING POWER as no plain antiseptic can!



1. Nature sends its healing serum to the surface of a skin injury. But tension may keep serum droplets apart. As germs get through, healing slows down!



2. Unguentine instantly spreads this healing serum, creates a protective blanket to lock out germs and to promote healing more effectively than nature itself!

Unguentine gives instant aid to injured skin. Relieves pain, fights germs, promotes healing and forms a protective antiseptic dressing as no cream or liquid can! Nothing's safer for children, the whole family—for all kinds of skin injuries: cuts, scrapes, scratches, burns; painful sunburn, too!

RECOMMENDED BY A BOARD OF MEDICAL EXPERTS  
Guaranteed by  
Good Housekeeping  
as MEET ADVERTISED STANDARD



NOW—GET YOUR  
MONEY-SAVING  
UNGUENTINE-CURAD®  
FIRST-AID KIT.

PLAY IT SAFE—  
let Unguentine take over!

\*T.M. of the Kendall Co.

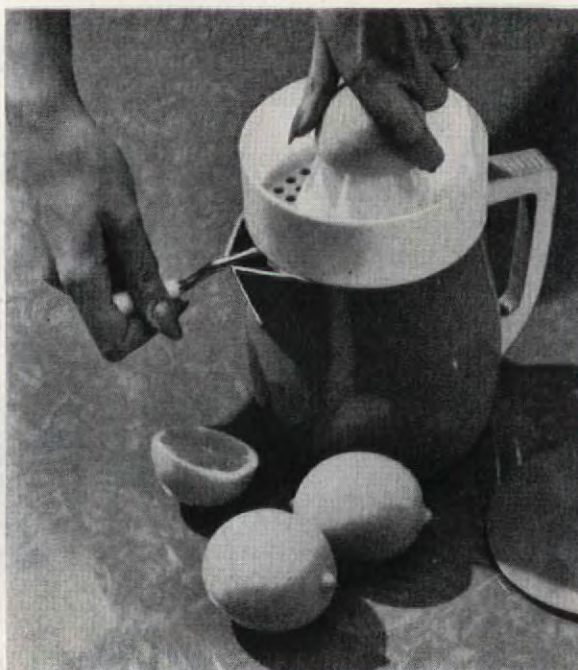

**ROTO-JUICER** combines a reamer with a covered pitcher for squeezing, serving, and storing fruit juice. Easy-to-clean pitcher and reamer are of unbreakable plastic, which is stain- and odor-resistant. You can make fresh lemonade or orangeade right in the generous 1 3/4-quart pitcher. In yellow, white, pink, turquoise, or copper tan, \$4.98. Plas-Tex Corp., 2525 Military Ave., Los Angeles 64, Calif.

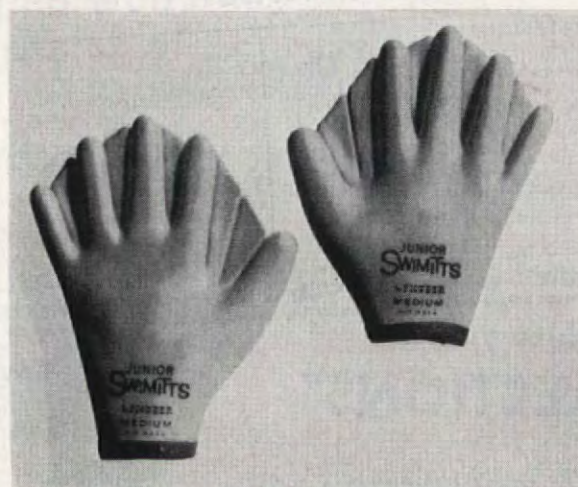

**WEB-FINGER DESIGN** of Swimmits gives you a big hand when swimming, adds pulling power to your stroke. Made of lightweight rubber, mitts are bright orange. In sizes to fit youngsters or adults. \$1.29, \$1.50, and \$2. Pioneer Rubber Co., Willard, Ohio.



(continued)

**COOK-AND-SERVE UTENSILS** of stainless steel are designed to go right from the kitchen to the table. Handles are beige-and-white melamine with gold decoration, and they take the automatic dishwasher in their stride. The mahogany under-the-cabinet susan with six tools, \$18.95. Ekco Products, 1949 North Cicero Ave., Chicago 39, Ill.

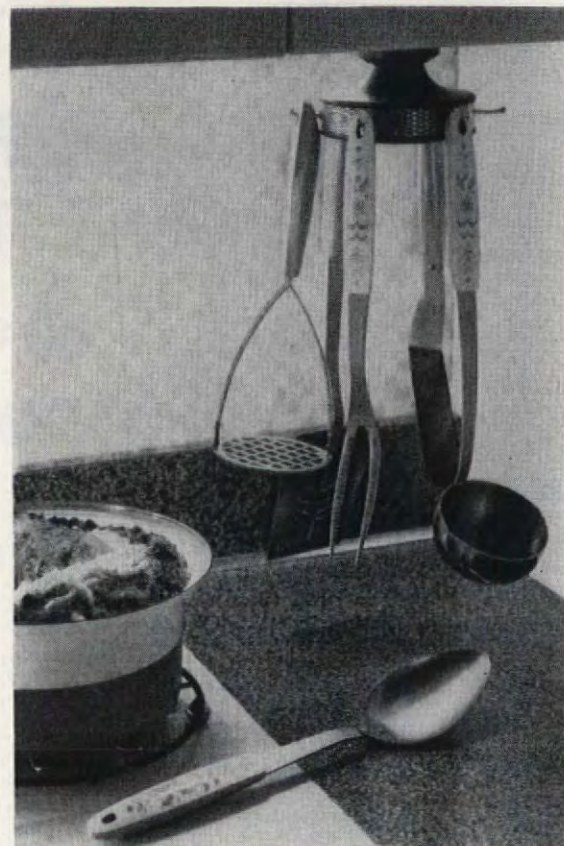

**JUST PULL THE TRIGGER** and this paint roller ejects sleeves automatically, thus eliminating the messiest part of room painting. No struggle, no spattering. Called Triga-Rolla, the frames, without sleeves, come in seven- and nine-inch sizes at \$1.98 and \$2.19. Rollers by Baker, Brandon, Vt.

**SETTINGS FOR WASH-AND-WEAR** on this steam-and-dry iron make it possible to press synthetics without fear of scorching or melting them. Steam is produced at such low temperatures that more fabrics can be steam-ironed than ever before. \$17.95. General Electric Co., Bridgeport, Conn. All prices are approximate



# Summer is cooler when THE COOLER IS QUIK!



QUIK FLOAT

Stir 2 tsps. chocolatey Nestlé's® Quik® into glass of cold milk. Add ice cream. Quik mixes instantly for the best chocolatey milk! Its extra vitamins and iron give your children extra energy for summer fun!



QUIK POPS

Mix  $\frac{1}{3}$  c. chocolatey Quik and  $1\frac{1}{2}$  tsps. plain gelatin in saucepan. Slowly blend in  $\frac{1}{4}$  c. milk. Stir over low heat till gelatin dissolves. Mix in additional  $1\frac{3}{4}$  c. milk and chill till slightly thickened. Stir gently. Insert sticks in 6 molds (available from most grocers). Fill with Quik mixture and freeze.



QUIK SODA

Combine 3 heaping tsps. chocolatey Quik with small amount of milk, in tall glass. Add ice cream. Fill slowly with chilled soda. Treat your family to Quik coolers often. So easy to make!



Copyright 1960, The Nestlé Company, Inc.

**NESTLÉ'S MAKES THE VERY BEST CHOCOLATE!**

**P.S.**

And for the very best strawberry coolers, try Nestlé's luscious new imitation Strawberry flavor Quik!



ISSUED BY  
**THE DENVER & RIO GRANDE WESTERN RAILROAD COMPANY**

**Souvenir Ticket of TRIP TO YESTERDAY**  
 on the narrow gauge  
**SILVERTON**  
 from  
**DURANGO, COLO.**  
 to  
**SILVERTON, COLO.**  
 and Return  
 Via  
**D. & R. G. W. Railroad**

Limit 15 Days in Addition to  
 Date of Sale Stamped on Back  
 NOT GOOD BEFORE THAT DATE

Sold Subject to Tariff Regulations  
 Valid Only on Days Train Operated

FORM  
 S-1-RT

*H. E. Lyons*  
 Pass. Trf. Mgr.

If for child  
 ☆  
 punch here

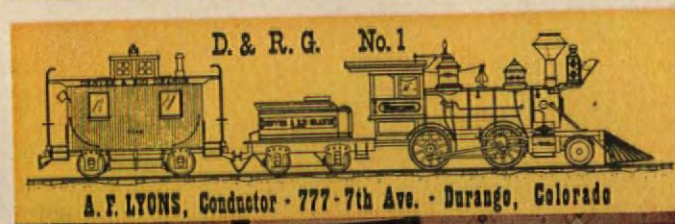
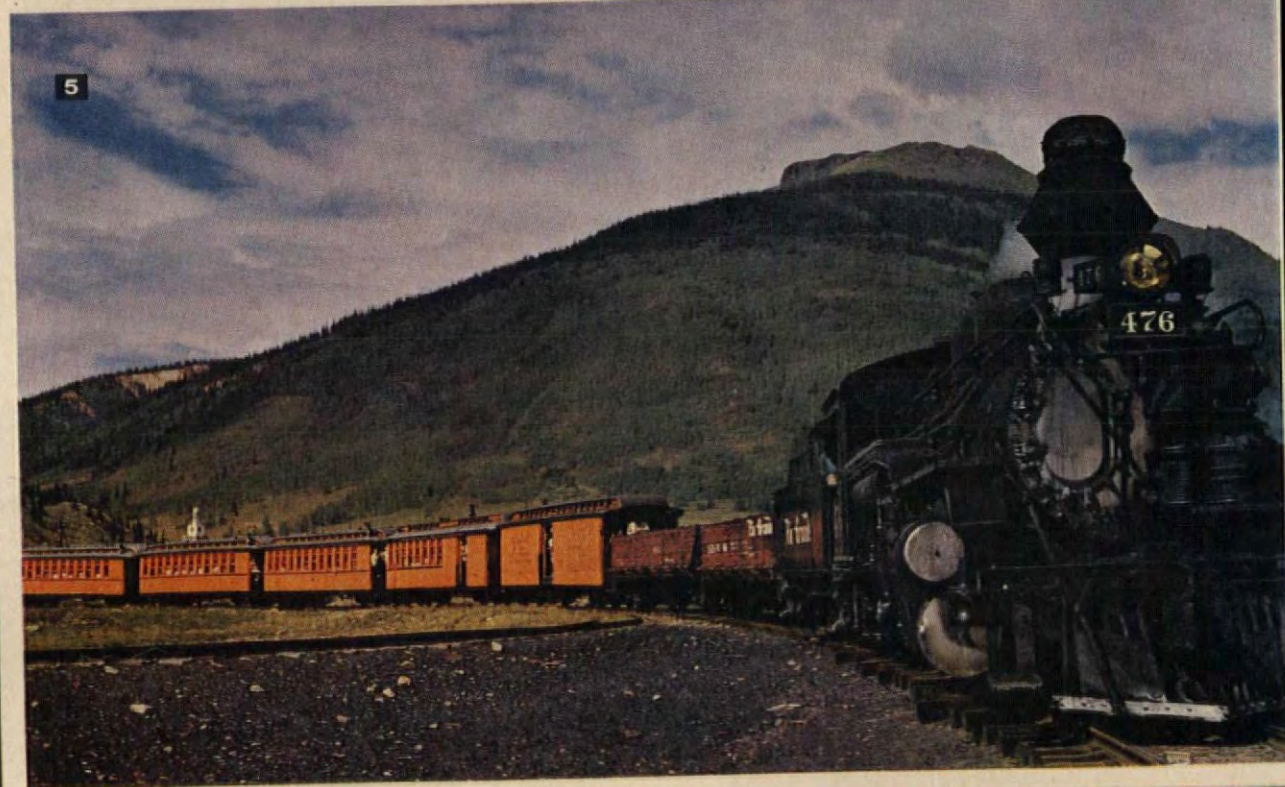





JIM LISTON

*The narrow-gauge train David Niven rode in "Around the World in 80 Days" is still chugging through the mountains to Silverton. You can ride it this summer in an adventure-filled*

## RETURN TO YESTERDAY

"We got here two days early to be sure to get a seat on the Silverton," said the man from Ohio. "Sure, we've got reservations, but see that line of people? They're stand-bys hoping to pick up any cancellations."

It was 7 A.M. in Durango, Colorado, on a beautiful midsummer morning. The happy crowd that queued up at the ticket window was not waiting for a sleek, transcontinental jet but a passenger train that would take all day to make the 90-mile round trip between Durango and the little mining town of Silverton. The parking lot and streets adjoining the station were crowded with cars bearing license plates from every state in the Union, including Alaska and Hawaii.

The old frame depot in Durango looks like a Western movie set, but there's nothing phony about it.

(continued)

1. Narrow, three-foot-gauge tracks made possible the Silverton's rugged route.
2. Original wooden coaches that date back to the 1880's give the train authentic charm.
3. Indians do hoop dance at Durango before train pulls out. Ute reservation is nearby.
4. Riders from Ah! Wilderness Guest Ranch meet the train when it stops for passengers.
5. Old 476 pulls out of Silverton (elevation 9300 feet) for the long descent to Durango.
6. The Silverton squeezes through on a precarious ledge above the river. In some spots the ties are within inches of the edge.
7. Stop-over at Silverton is highlighted by visit to the Bent Elbow restaurant.
8. Diamond Belle room of Durango's Strater Hotel has authentic Victorian décor. Mustachioed bartenders sing songs of the Gay Nineties to a honky-tonk piano.
9. Coroner measures victim of Silverton gun battle for coffin—an everyday occurrence.

WILSON



# It's NEW...it's American-Standard



Picture this beautiful bathroom in your home! Imagine stepping into the luxury and roominess of the **new Contour** bathtub with unique off-center design. Just as eye-catching is the sparkling lavatory with big, gleaming top — deep, roomy bowl — **extra wide ledges** and new, non-tarnishing faucets. Add extra beauty and **easy-to-clean** convenience to your bathroom with fine products by **American-Standard**.

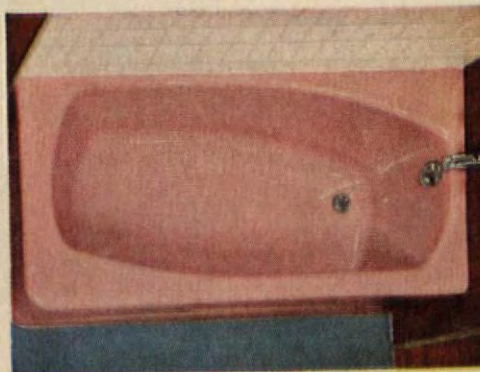

**New corner Contour** of cast iron is 16" high. The off-center design forms two ledges and brings the back of the tub close for easy-reach cleaning. In decorator colors and white. A recessed model also is available.



**Wide, wide ledges** add beauty, more convenient space for toiletries. This lavatory is of easy-to-clean vitreous china in decorator colors and white.

#### CLIP AND MAIL

AMERICAN-STANDARD, Dept. PA-70, 39 West 39th Street, New York 18, N. Y.  
Please send me your new booklet "Planning Modern Bathrooms in Color." I enclose 10¢ to cover mailing. I am modernizing\_\_\_\_\_ I am building\_\_\_\_\_

Name \_\_\_\_\_ (PLEASE PRINT)

Street \_\_\_\_\_

City \_\_\_\_\_ Zone \_\_\_\_\_

County \_\_\_\_\_ State \_\_\_\_\_

In Canada send to: American-Standard Products, Ltd., 1201 Du Pont St., Toronto 4, Canada.

For more information on these and other beautiful bathroom products, mail the coupon or see your American-Standard retailer. He's listed in the yellow pages of your phone book under "plumbers" or "plumbing supplies."

American-Standard and Standard are trademarks of American Radiator & Standard Sanitary Corporation



## AMERICAN-Standard

PLUMBING AND HEATING DIVISION



(continued)

And waiting at the platform is the real thing—an old narrow-gauge steam engine, spewing forth smoke and cinders, and nine wooden coaches that date back as far as the 1880's.

In the forward section are open-platform cars. The rear portion is made up of vestibuled coaches. They're the last narrow-gauge cars in regularly scheduled service in the U.S., and they look familiar to people who saw "Around the World in 80 Days." This is the same train David Niven rode when he fought off the Indian attack.

Movies and tourists weren't in the plans of the Denver & Rio

Grande Western Railroad when it built the branch to Silverton almost 80 years ago. Silverton was a roaring boom camp of 5000 people, and \$20 million in gold and silver came out of the mines in the area. Railroad men boasted that their narrow-gauge (36-inch wide) track was the practical and economical way to build in the mountains; that it could penetrate terrain only pack mules could cross. The canyon of the Rio de Las Animas Perdidas (River of Lost Souls) was a labyrinth of precipitous rock walls, impossible grades, but when the builders couldn't find footing for the rails, they blasted narrow

(continued on Page 54)

## Colorado's forgotten "left field"

Southwestern Colorado is often overlooked by vacationers who visit such well-known attractions as Estes Park, Pikes Peak, Garden of the Gods, and Royal Gorge. Few are aware that some of the state's most spectacular scenery is just a day's drive over excellent roads from Denver, Salt Lake City, or the Grand Canyon. Those traveling U.S. Highway 66 can reach Durango in five hours from Gallup, New Mexico.

**Reservations:** The Silverton narrow-gauge railroad is a sellout every day during the vacation season; reservations are a must. Write the Silverton Narrow Gauge,

Box AH, Chamber of Commerce, Durango, Colorado, specifying the date and number of tickets. The price is \$5 (plus tax) round trip for adults; \$4 for children 15 years and younger. The Silverton railroad operates daily from June 12 until Labor Day, after which it operates Sunday, Wednesday, and Friday through September 25.

**Durango:** The "narrow-gauge capital of the world," is located at the intersection of U.S. 160 and 550. The area is a fishermen's paradise. There is even good fishing off the Main Avenue bridge in Durango. The largest stream trout caught in the U.S. was landed within the city limits a few years ago.

**Accommodations:** Because the ride to Silverton on the narrow gauge is an all-day trip, most tourists arrive the day before and reserve a motel room for two nights. Though there are many excellent motels in Durango, it's advisable to telephone for reservations or to write the Durango Motel Association.

**The Million Dollar Highway:** U.S. Highway 550 from Durango north to Ouray is called the Million Dollar Highway because its roadbed contains flecks of pure gold. Drivers with nerves of steel, good brakes, and a desire for high adventure can circle back from Ouray through Ridgeway, Placerville, Telluride, Rico, and Dolores and return to Durango.

**Mesa Verde National Park:** The home of prehistoric cliff dwellers is just 38 miles west of Durango on U.S. 160. Meals, lodgings, and camping facilities are available in the park. Allow at least a full day for Mesa Verde—it's fascinating.

**Vallecito Reservoir:** This popular fishing spot is just 22 miles north-east of Durango on good county roads. Cabins, boats, and camping areas are available.



# It's new! It's Lickin'-Good



all the meat is **beef**  
in new  
**Pard**



... so when you buy beef for the family  
... buy lickin'-good Pard for the family dog

New, nourishing, ever so much more tasty dog food. Your dog will love it ... thrive on it—new lickin'-good Pard. All the meat is beef in Pard.

The two most trusted words in meat.  
Our 105th year.





It's Cookout Time for  
**LEA & PERRINS**  
**WORCESTERSHIRE**

Add exciting flavor to your barbecue with Lea & Perrins. Use it to season your sauces, meats, fish and casseroles — either while cooking or at the table. Lea & Perrins is the only sauce with the real Worcestershire flavor. For Lea & Perrins is full-strength Worcestershire — the original. And there's still no other like it!

## LOOK WHAT **LEA & PERRINS** CAN DO FOR A COOKOUT!



### TEXAS BARBECUE SAUCE



- 1 5-oz. bottle Lea & Perrins Worcestershire Sauce
- 2 cups water
- ½ tsp. pepper
- ¼ cup brown sugar
- ¼ cup butter
- 1 tsp. garlic salt, or 2 cloves garlic, minced
- 1 cup vinegar
- ½ cup lemon juice

Combine all ingredients. Bring to a boil, reduce heat and simmer uncovered for 10 minutes. Makes about 4 cups. Will keep in the refrigerator.



### DEVIL'S DIP



- 2 tbs. Lea & Perrins Worcestershire Sauce
- 3 cups large curd cottage cheese
- ½ cup mayonnaise
- ¼ tsp. Tabasco Sauce
- 1 envelope Exotic Herbs Salad Dressing Mix
- 1 tbs. minced onion

Combine ingredients and mix well. Chill. Stir when ready to use. Garnish with parsley, serve with assorted crackers. (Makes about 3½ cups.)



### FRENCH BREAD WITH WORCESTERSHIRE BUTTER



- 2 tbs. Lea & Perrins Worcestershire Sauce
- 1 loaf French bread
- ½ cup butter
- 1 tbs. chopped chives

Split loaf of French bread in half, lengthwise. Cut each half in 4 sections. Heat Lea & Perrins Worcestershire Sauce and butter, stirring until blended. Brush bread generously with this mixture. Dot with chopped chives. Wrap in foil, heat on grill.



### TOMATO SURPRISE



- 1½ tbs. Lea & Perrins Worcestershire Sauce
- 1 cup chopped cold meat
- 2 tsp. minced onion
- 2 eggs • 1 tsp. sugar
- ¾ cup soft bread crumbs
- 6 large ripe tomatoes

Remove tops from tomatoes; scoop out pulp. Mix meat, beaten eggs, seasonings, ½ c. crumbs, chopped and drained tomato pulp. Fill tomatoes, top with bread crumbs tossed in melted butter. Wrap each tomato in foil, cook over grill until soft.

## LEA & PERRINS, THE ORIGINAL WORCESTERSHIRE SAUCE

**Free:** 64 Page Cook Book, "DISHES MEN LIKE" Write: Lea & Perrins, Inc., Pollitt Drive, Fair Lawn, N. J., Dept. H-1



JUNE M. TOWNE

# We cook up something new in **COOK-OUTS**

How about a real family Sunday dinner cooked outdoors? Or maybe breakfast under the trees? Got a whale of a crowd coming? Or just a few fastidious gourmets? Read here how to plan, prepare, cook, and serve the perfect patio cook-out. And have yourself a wonderful time, too!

George de Gennaro





# BREAKFAST ON THE PATIO

What a chipper way to start a lazy summer's day—right out where the breezes blow and appetites are ravenous. What's cookin'? Thick, juicy ham steaks! But wait—we start this hearty

JOE LONG





A person wearing a light-colored, patterned shirt is grilling food on a black metal grill. The grill is set over a fire, with visible flames and glowing coals. On the grill, there are several items: a large, round, browned meatloaf or roast; a whole tomato; a halved tomato; a piece of breaded meat being cooked with a spatula; and three other pieces of breaded meat. A bowl of breaded food is on the left. The background is dark and out of focus, showing some foliage and a white table.

Shopping Information, page 70



# PATIO BREAKFAST MADE EASY

Don't think that just because you've planned breakfast outdoors you have to get up before daybreak to prepare it. The way we've planned it, you'll have time to read the newspaper before lighting the charcoal! Most of your K.P. duties can be done in advance. For example:

## FIRST COME THE EYE OPENERS

Fruit juices can be chilled in the refrigerator separately overnight and blended before serving, or blended and stored in the serving container. Other variations include cranberry and orange juice, grape and apricot nectar, minted pineapple and apple. Ever tried soup on the rocks—beef or tomato bouillon poured over ice cubes? It's delicious and a good start for any breakfast.

## TRICKS FOR YOUR FAVORITE CEREAL

Give your guests a choice of fresh fruits in season. Or have you ever tried freezing peaches 'n' cream ready to eat? Slice a few peaches into a freezer container, add sugar, then a little cream, more peaches, and more sugar and cream. To serve, remove from the freezer and allow the peaches 'n' cream to thaw partially. (Try this trick with berries too!)

## EGGS COMING UP!

The Egg Foo Yung mixture stores well in a covered bowl in the refrigerator. Mix it together the night before. Also blend the gravy ingredients in a saucepan, to be ready for thickening on the grill as you spoon the Foo Yung mixture into pancakes. For other egg dishes, try scrambled or fried eggs, or an omelet—either Western, French, cheese, jelly, mushroom or tomato!

### Egg Foo Yung

6 eggs  
1 medium-sized onion, chopped ( $\frac{1}{2}$  cup)  
1 small green pepper, diced  
1 can (about 1 lb.) bean sprouts, drained  
 $\frac{3}{4}$  tsp. salt

Beat eggs in large bowl. Add remaining ingredients. Ladle about  $\frac{1}{2}$  cup of mixture for each pancake onto lightly greased griddle. Cook until golden on bottom; turn and brown other side. Serve hot with Foo Yung gravy.

### Foo Yung Gravy

Blend  $1\frac{1}{2}$  cups chicken broth into  $1\frac{1}{2}$  tablespoons cornstarch in small saucepan. Stir in 1 teaspoon soy sauce,  $\frac{1}{2}$  teaspoon salt, dash pepper, and  $\frac{1}{4}$  teaspoon sugar. Cook over medium heat, stirring constantly, until mixture thickens and boils 1 minute. Serve hot. Makes 6 servings.



To make Egg Foo Yung, assemble all the ingredients, plus a cutting board, a French knife, and a bowl for mixing.



After vegetables have been chopped as shown, slide them from the board into the beaten egg mixture. Add the rest of the ingredients (see recipe) and stir together.



Make these pancake omelets to order. They're best hot off the griddle, and the mixture will wait. Cook till golden on the bottom; flip 'em, and brown on other side.

## MAKE MUSH A MUST

Corn Meal Mush for frying can be made in advance. Make it at your convenience, even in quantity, and freeze or store in your refrigerator. If you freeze it, be sure to thaw it completely. Remember, fried corn meal mush is always best when it's crispy. This means slicing it thin and browning it slowly. In lieu of mush, you might try griddle cakes—plain, blueberry, corn, buckwheat, potato, or deviled ham! Any way you fix them, they're hearty, satisfying breakfast fare!

## TIPS ON GRILLED HAM

Our ready-to-cook ham steak—one inch thick—is grilled over low coals 5 to 7 minutes on each side. If you wish to embellish, we suggest you try:

### Grilled Ham With Barbecue Sauce

Combine equal amounts of catchup, vinegar, and water, with  $\frac{1}{2}$  teaspoon celery seed, and  $\frac{1}{2}$  teaspoon dry mustard. Use the sauce to baste ham slice.

### Grilled Ham With Pineapple Sauce

Grill the ham steak and baste with 1 cup pineapple juice,  $\frac{1}{2}$  cup brown sugar,  $\frac{1}{4}$  cup vinegar, and 2 teaspoons dry mustard.

### Skillet-Broiled Ham Slice

Place ham slice in heavy skillet. Put skillet on grill. Turn meat occasionally. Cook until meat is tender (about 15 min.). Turn and baste frequently with either of the sauces above. Bacon, Canadian bacon, sausage, and chicken livers are good substitutes for grilled ham. If you prefer fish, try fish sticks or fillets cooked in foil, kippered herring, trout, creamed finnan haddie, clam cakes, or salt cod.

## HOW WILL YOU HAVE YOUR BREAD?

If toast, English muffins, or frozen coffee cake are your choice of breakfast breads, they may be toasted or heated on the grill. However, if you prefer homemade biscuits or muffins, or biscuits or muffins made from a mix, or the refrigerated biscuits, sweet rolls, or coffee cake, we recommend these be "baked off" in your kitchen oven.

## DON'T FORGET THE COFFEE!

How and where you make your coffee will depend upon your own favorite equipment and method for making coffee, indoors or out-of-doors. Just bear in mind, everyone loves that "second cup of coffee." Be prepared—use the big pot!



# TURKEY ON THE SPIT AND ROASTED CORN

Take a quick look back at page 15. Here's our complete menu for the turkey-on-the-spit barbecue:

Appetizers of your choice  
Turkey on the Spit  
Lemon Basting Sauce  
Sautéed Mushrooms    Roasted Corn  
Deluxe Baked Potatoes  
Hot Rolls  
Homemade Ice Cream    Coffee

## TURKEY ON THE SPIT

The important thing to remember in barbecuing poultry is to spit it securely. Be sure turkey is well balanced before placing over the coals, then rub it all over with lemon basting sauce.

As the turkey cooks, baste it fre-



To sauté mushrooms, wipe with damp cloth. Cut off stems even with caps. For pinwheel design, cut curved grooves one-eighth inch deep. Make second cut next to first. Lift off strip between cuts. Repeat every half inch.



Sauté mushroom caps in butter or margarine in skillet over grill. Cook slowly, turning gently, until lightly browned. Sprinkle with salt, pepper. Serve hot.

quently to prevent drying out. Take plenty of time—you can't ruin fowl by long, slow roasting. A 15-pound turkey takes about three hours to roast; if stuffed, it takes longer. Wiggle a leg to test for doneness. If it moves easily, the turkey is ready. Chicken can also be barbecued this way, either whole or in halves. It takes about 1 to 1½ hours, depending on size.

## GRILLING ON THE GRATE

Split chickens or cut in serving pieces for broiling. (See Sunday dinner on the next page.) Start the chickens



Turn back husks on corn. Remove silks. Spread with peanut butter. Replace husks and roast.



Spiral bacon slice around corn (plain or with peanut butter). Secure ends with wooden picks.

cooking with the inside facing down, basting frequently with lemon sauce. Broilers will take 30 minutes or more, depending on the size.

Some people like to marinate chicken in oil and seasoning for several hours before cooking. Or try brushing with mayonnaise while broiling. When barbecuing poultry, whatever the size or variety, always choose young, tender birds.

Duckling, too, may be broiled. It is best done in halves. Buy a small-sized duckling and have the butcher split it or split it yourself. Turkey lovers will be interested in knowing that they can now buy turkey parts which can also be broiled on the outdoor grill.

## LEMON BASTING SAUCE FOR TURKEY OR CHICKEN

Melt ¾ cup butter

Mix and stir into melted butter:

2 teaspoons paprika  
1 teaspoon sugar  
1 teaspoon salt  
½ teaspoon black pepper  
¼ teaspoon dry mustard  
Few grains cayenne pepper

Blend in thoroughly:

½ cup lemon juice  
½ cup hot water  
Few drops Tabasco Sauce

Baste chicken frequently with sauce during grilling. If you wish, add 2 tablespoons grated onion to the sauce. About 1½ cups sauce.

## ROASTED CORN VARIATIONS

Turn back husks and remove silks.

Do one of these:

Leave plain; soak corn and husks in water 1 hour before roasting. Or brush with butter, or butter seasoned with herbs; replace husks. Or spiral bacon, as shown below. If you prefer, you may remove the husks, wrap corn in foil and roast plain.

## DELUXE BAKED POTATOES

Make three cuts in the potato almost through to the bottom. Spread cuts with sour cream and chive sauce. Wrap each potato in foil.

## STRAWBERRY ICE CREAM

Freezing time: 30 min.

1 qt. strawberries, washed and hulled  
⅓ c. sugar                      2 c. milk, scalded  
⅓ c. flour                      6 eggs  
¼ tsp. salt                      3 tsp. vanilla  
2 c. sugar                      4 c. heavy cream

Mash strawberries with ½ cup sugar; let stand while preparing custard mixture. Mix flour, salt, and sugar in top of double boiler; blend in milk. Cook over boiling water, stirring constantly, about 5 minutes or until thickened; cover; cook 5 minutes longer. Beat eggs slightly; stir in hot mixture; return to double boiler; cook 1 minute longer. Cool; add vanilla. Blend in cream and strawberry mixture. Freeze according to directions of manufacturer of your type of freezer. After ice cream is frozen, the paddle can be removed and freezer packed with salt and ice. Ice cream will keep for three to four hours with this packing. Makes 1 gallon.

Tested in *The American Home Kitchens*.



# A SUNDAY OPEN-AIR FAMILY FEAST!

Who says an outdoor barbecue is just for entertaining guests? What could be more fun for the whole family than a good old-fashioned Sunday dinner outdoors, with everything from golden grilled chicken to homemade strawberry ice cream? Preparation is practically a pleasure — most of the work can be done the night before, or before you go to church. Then, while you're tending to the fixin's, Dad can baste the chickens, and the kids can churn the ice cream. Everybody ready? Dig in!

*Our outdoor chicken dinner includes grilled chicken (basted with a lemon sauce), instant mashed potatoes with chicken gravy, zucchini and yellow squash, sliced tomatoes and cucumbers, hot rolls, homemade ice cream with sundae sauce or cantaloupe à la mode!*

See preceding page for recipes.









# TRY STEAK-ON-A-STICK

Hawaiian appetizers are as glamorous as they are delicious! Thin strips of chuck or round steak are threaded on a stick and marinated in a special sauce. Guests cook their own over a hibachi.

*Pâté in background is a chef's secret. It's made of liverwurst yet tastes like expensive pâté de foie gras. Pâté is shaped in a mold and served with assorted crackers.*





# TEASE THE APPETITE

## LIVERWURST PÂTÉ

- 1 tsp. gelatin
- 5 tsp. cognac
- 1 lb. liverwurst
- ¼c. sour cream
- 1 tsp. dry mustard
- ¼c. minced onion
- 2 truffles, chopped



Soften gelatin in 1 tablespoon cognac.



Add remaining cognac. Mash liverwurst into gelatin; stir in other ingredients.



Mix thoroughly; turn into a 1-pint mold. Chill for several hours or overnight.



Unmold onto a dish. Garnish with watercress and serve with assorted crackers.

Both the pâté and Steak-on-a-Stick are appetizers to enjoy while the fire settles down to a bed of white coals. Give your guests just enough to hold them in abeyance but not enough to spoil their appetites.

## RAW VEGETABLE APPETIZERS

Raw vegetables are wonderful nibblers. They can double as hors d'oeuvres and salad course. Keep them fresh and crisp with chips of ice. Place containers of salt and pepper, seasoned salt, a cruet of French dressing, and a dunking bowl beside the platter. Crisp cocktail tidbits such as tiny pretzels, crackers, or salted nuts are complementary and help fill in until mealtime.

## FIRESIDE POPCORN

Here's another appetite teaser. No sense in wasting good cooking heat while waiting for the flames to die down. Put a cup of popcorn into a long-handled popper or a frying pan and pour on a little oil. Shake over fire until corn becomes white and fluffy. Sprinkle with salt and melted butter. Serve right away to hold those ravenous appetites in check.

## STEAK-ON-A-STICK

- 2 tbs. crystallized ginger
- ½ c. brown sugar
- 2 c. soy sauce
- ⅓ c. dry sherry
- Chuck or round steak

Chop crystallized ginger into small slivers. Mix with brown sugar, soy



To make the marinade for Steak-on-a-Stick, chop ginger into small slivers.

sauce, and dry sherry. Slice round or chuck steak into thin strips. Strips should be about 1½" long, 1" wide, and ½" thick. Treat with meat tenderizer. Thread bamboo sticks or skewers through strips of beef. Marinate Steak-on-a-Stick for at least ½ hour before grilling over charcoal.



Mix with brown sugar, soy sauce, sherry.



Then slice the steak into thin strips.



Thread steak through bamboo sticks.



Marinate steak for ½ hour before grilling.



# LOBSTER FOR GOURMETS

There are many connoisseurs of fine food who shudder at the thought of a meal cooked outdoors. Here, we prove that a true gourmet dinner can be as good, if not better, when cooked on

JOE LONG





the patio. Our entree is grilled lobster tails served with a delicate drawn curry butter. Ever heard of Uncle Bill Limecooly Potatoes? They're a delightful concoction fried right on the grill. Our dessert is an enticing strawberry shortcake topped with whipped cream. The grand finale—a flaming Café Brûlot!

*Table accessories are as elegant as the meal itself. Lobster is served on a large copper tray. Chafing dish, skillet, and sauce pot also are copper. Note the intriguing Café Brûlot cups and saucers.*





# TIPS FOR OUR GOURMET COOK-OUT

## LOBSTER TAILS

Within three hours after South African Rock Lobster is taken from the icy waters off the Cape of Good Hope, the most desirable part—the meaty end, known as the tail—is removed and quick frozen. This sweet, tender, easy-to-serve lobster meat is now available from coast to coast. Lobster is always an extra-special dinner, so keep a generous supply ready in your freezer. Just one stipulation: Be sure to take them out an hour or long enough in advance to defrost completely before grilling.



*To prepare whole live lobster, plunge it head first into kettle of boiling water.*



*When cooked, place on board and split lobster end to end with a large knife. Insert the knife point at the head.*



*To broil live lobster, split and brush with butter. Place 4" under the flame.*

## BARBECUED LOBSTER TAILS

Thaw tails. Cut underside membrane around edges and remove. Grasp tail in both hands and bend it backwards toward shell side to crack and prevent curling; or insert skewer to keep tail flat. Brush flesh side with curry butter. Turn and grill flesh side until meat is opaque and tender when pierced with a fork. This will take three to five minutes, depending on the fire.

## BROILED LOBSTER TAILS

Prepare as for barbecuing. Arrange tails shell side up on rack, place four inches below heat and broil two minutes. Turn flesh side up, spread with butter, broil three minutes. Serve in shell.

## BOILED LOBSTER TAILS

Drop tails, either thawed or frozen, into boiling salted water. If thawed, boil four minutes from the time water reboils. If frozen, boil eight minutes. Drain off hot water, drench with cold and cut away underside membrane with scissors. Remove from heat, serve hot with melted butter. Or chill and serve with mayonnaise or cold hollandaise sauce.

## BAKED IN FOIL

Thaw lobster tails. Cut undershell around edge and remove. Fold each tail securely into piece of foil four inches longer than length of tail. Place on baking pan in 450° oven and bake 25 to 30 minutes. Foil baking is excellent for grill, too.

## DRAWN CURRY BUTTER

Melt  $\frac{1}{4}$  pound of butter in pan, squeeze in juice of half a lemon. Add enough curry to suit your taste.

## OTHER WAYS TO SERVE LOBSTER

Lobster tails also can be served as elegant hors d'oeuvres. Cut meat into chunks and serve on toothpicks. Fill shells with cocktail dip. Or blend the sauce with shredded lobster meat and serve on buttered, thinly sliced bread for a canapé. Garnish with finely chopped parsley, stuffed green olives, or green pepper strips. Lobster tails are also especially suitable for Newburgs, thermidors, casseroles, and creamed dishes; also in sea-food salads, molded salads, loaf recipes, sandwich fillings, soups, chowders, and bisques.

## UNCLE BILL LIMECOOLY POTATOES



*Raw potatoes are grated into thin strips.*



*Season potatoes with salt and pepper.*



*Squeeze out moisture through cheesecloth.*



*Sauté potatoes in a heavy frying pan until golden brown and turn in one piece like a pancake. (Do not stir when browning.)*



## Café Brûlot

The nicest part of a ceremonious Café Brûlot is the serving. It should linger long in the memory and it calls for soft lights to make the flames more exciting. Into a thick bowl or chafing dish, pour enough cognac to allow a liqueur glass for each cup of coffee and, of course, one for the bowl.



Coffee, cube sugar, spices, citrus rind.



Mull sugar with cinnamon stick, cloves, orange, and lemon rind in chafing dish.



Pour coffee into mull mixture. Peel an orange, corkscrew fashion; holding over bowl, pour cognac down peel, light. Drop peel into the bowl—flames will flicker.

## BEEF STEW

Preparation time: 35 min.

Cooking time: 2½–3 hrs.

⅓ c. cooking oil or shortening  
8 lbs. chuck, cut in 2-inch cubes  
2 cloves garlic, minced  
2 c. chopped onion (2 large)  
2 stalks celery, diced  
4 large tomatoes, peeled and chopped  
or 2 cans (1 lb. each) tomatoes  
6 c. boiling water  
1 tbs. salt  
1 tbs. Worcestershire Sauce  
Dash of Tabasco Sauce  
2 tsp. bouquet garni  
24 small white onions, peeled  
12 medium potatoes, pared and quartered  
1 bunch carrots (1 lb.) pared and cut in 2-inch pieces  
1 pkg. (10 oz.) frozen peas  
¼ c. flour  
½ c. water

You'll want to brown meat and prepare vegetables before taking to the grill. Heat cooking oil or shortening in heavy kettle. Brown meat in hot fat over medium heat, a small amount at a time, removing pieces as they brown. Return all browned meat to kettle; add garlic, onions, celery, tomatoes, water, salt, Worcestershire, Tabasco, and bouquet garni. Simmer on the grill until meat is tender. Add onions, potatoes, carrots; simmer until vegetables are done. Add peas during the last 10 minutes of cooking. To thicken stew, combine flour and water, stir into stew; simmer 5 minutes to thicken. Enough for 12 servings.

## HOW TO MAKE PERFECT ICED COFFEE

There are three ways to make regular iced coffee: The quick method with coffee ice cubes; the quick, double-strength method; the precooled method. Each will give you fine results if you remember that good iced coffee always starts with good hot coffee. Then of course you can use instant coffee as a fourth method. For each serving of regular-strength coffee, use one standard measure (or two level measuring tablespoons) of coffee to ¾ of a measuring cup of water. For extra-strength coffee, use 3 level measuring tablespoons of coffee to ¾ of a measuring cup of water. For double-strength coffee, use 2 standard measures of coffee.

### Coffee Ice Cubes

Brew extra breakfast coffee and allow it to cool. When cool, pour into refrigerator tray and freeze into coffee ice cubes, turning temperature control to coldest point for rapid freezing. Iced coffee can then be made any time by pouring regular-strength hot coffee over the cubes.

Tested in  
*The American Home Kitchens*

## Quick Double-Strength Iced Coffee

Brew coffee double strength by using half the amount of water to the usual amount of coffee. Pour hot coffee over ice cubes in tall glasses. The extra-strong coffee allows for dilution caused by the melting ice.

### Precooled Iced Coffee

Make regular strength coffee and cool in nonmetallic container in refrigerator, not more than three hours. When coffee is chilled, pour over ice in tall glasses. Serve immediately.

### Instant Iced Coffee

Mix twice the usual amount of instant coffee with a little water (hot or cold depending on brand) in each glass. Add ice cubes and cold water, and stir the brew thoroughly.

## BREAD FOR STEWS

Anything as delicious as our beef stew naturally calls for a bread to go with it. We come up with seasoned bread sticks, made from hot dog rolls!



Slice rolls top to bottom in ¾" strips.



Brush the slices with butter and salt.



Place sticks in the oven and bake until golden brown. Serve either hot or cold.



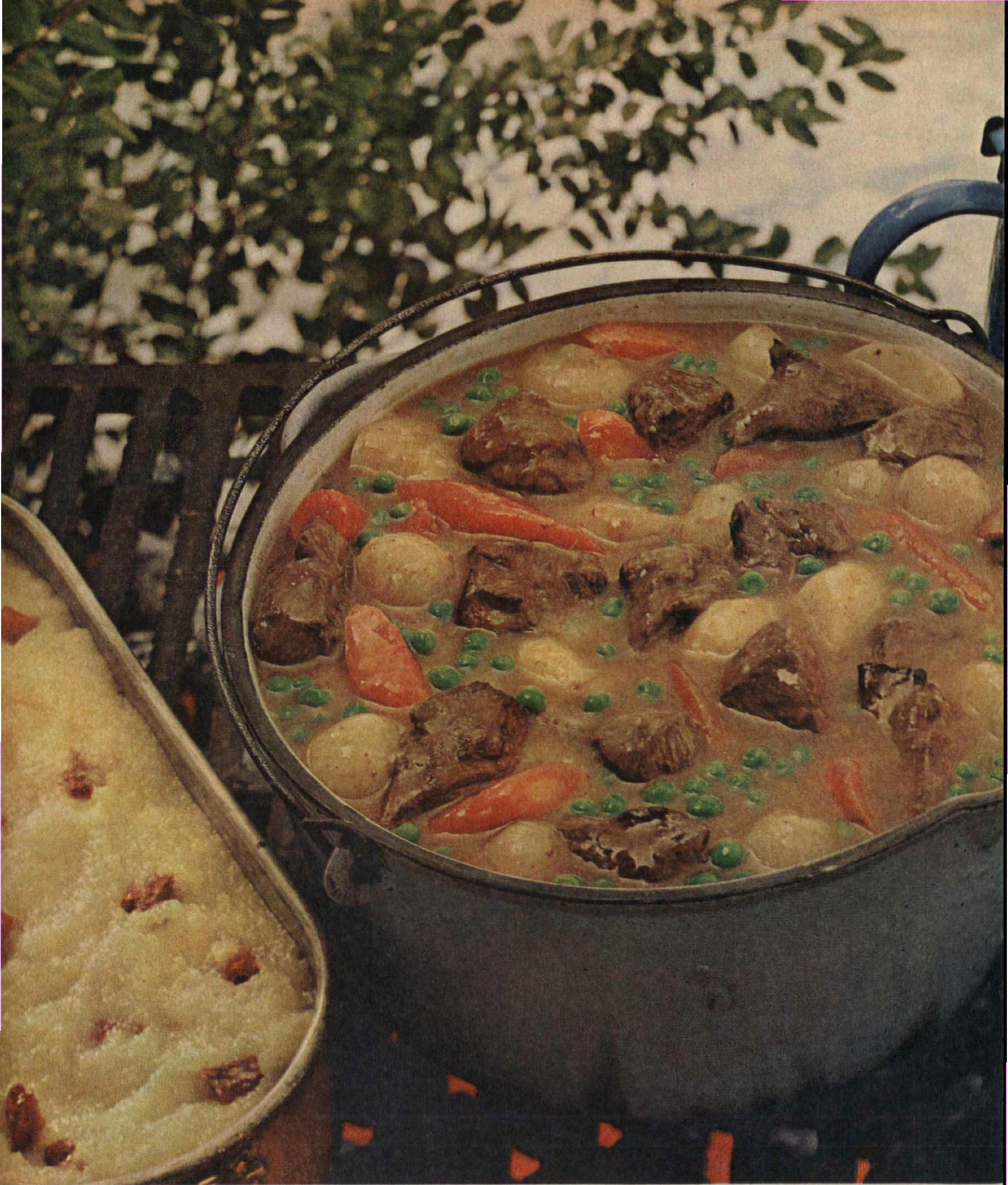

BERNARD GRAY

## STEW—EASY FOR A CROWD

It's the mostest of a hostess who can sit down and enjoy her own party. And what could be more effortless — and delicious — than a meal that centers on a bubbling one-pot stew? Here's another





“cook now, enjoy later” dish; in this one, tender chunks of beef are lazily simmered with flavor-adding vegetables. Top off with coleslaw, dessert, and iced coffee, and you’re set for a pleasant, informal evening. The first dish to think of when you’re having “cast of thousands.” See the quantity recipe on the preceding page.

*This one-dish meal features the following accompaniments: crisp coleslaw, seasoned bread sticks (made from hot-dog rolls), and dates in applesauce served on top of gingerbread.*



Dear American Home: Temperature  
soaring...Humidity up to 99%...  
Barometer steady...Winds nil...  
See any relief in sight?





THESE  
ARE THE  
QUESTIONS  
READERS  
ASK  
ABOUT

# AIR CONDITIONING

*We're planning to buy an \$18,000 house and the builder suggested installing central air conditioning. Isn't it too expensive?*

No, not any more. There was a time when investment in central air conditioning was out of line with investment in a medium-priced house. But recent developments have brought the price down considerably. New houses of 1200 square feet (\$15,000 to \$20,000 price range) are now being completely air conditioned for \$850 to \$1200 added to the price of the house. Mortgage payments are increased by about \$7 a month. Central air conditioning for new houses up to 2000 square feet runs from \$1250 to \$1500. This is the cost of adding it to the heating system (when building), with both systems using the same ducts.

Still lower costs are possible if the house is built for coolness. In Dallas, Texas, for instance, builders Fox & Jacobs offer a \$15,000 house with complete central cooling for approximately \$500 more. Mass production saves money, but the real economy is in the orientation of the house away from the sun; insulation; placement and shading of the windows; and installation of a white roof. Such measures permit use of a smaller, less expensive unit.

*What happens when you buy the wrong size air conditioner?*

If it's too small, the unit will be overtaxed and won't be able to keep you cool. If it's oversized, it won't regulate the humidity properly, and it'll cost more than necessary to operate.

A ton of cooling is defined as the cooling effect given off by a load of ice weighing one ton, melting over a 24-hour period. The usual one-horsepower window cooler provides about  $\frac{3}{4}$  ton of net cooling capacity. The average house of conventional construction generally needs a ton of cooling capacity for every 500 to 600 square feet.

*Complete air conditioning would be great, but how about operating costs?*

For a summer you can figure about \$20 per ton of capacity in the North, up to about \$40 in the South. On Long Island, New York, for example, a 1500-square-foot house can be air conditioned with a three-ton system for \$50 a summer. In Austin, Texas, one of the hottest cities in the nation, a group of 1250-square-foot houses has been air conditioned for an average of \$87 per family per summer. Estimated costs for different cities across the country are shown on the following chart.

*(Continued on page 50)*



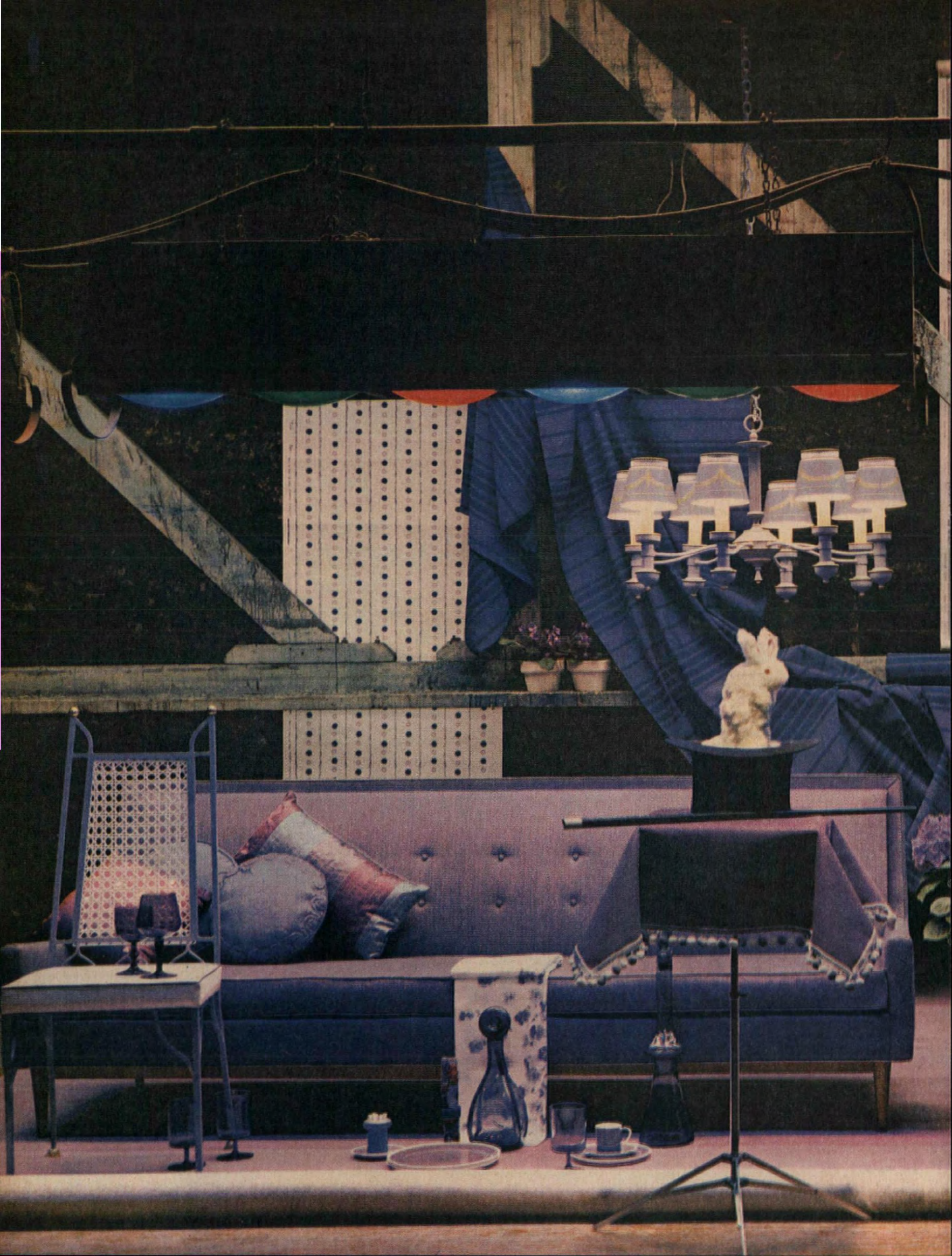





COLOR FORECAST

# DRAMATIC REVIVAL: MAGIC PURPLE

ROBERT W. HOUSEMAN

Here in our stage-struck setting is a dramatic re-discovery of purple—waving its magic wand over a beautiful array of home furnishings. Women have always been intrigued with the elegance of purple—the badge of royalty and Victorian opulence. But it has not been an important home-furnishings color for the last 20 years. Now, with fresh inspiration, the strong tide in favor of purple is overwhelmingly evident.

The color itself is a bright, slightly blue purple with intensity and depth. Use purple with exuberant lightheartedness instead of the heaviness of past eras. Use it extravagantly in broad areas such as flooring, sofa covering, draperies, or as simply and quietly as a nosegay of violets. Purple can be a handsome background for eighteenth- and nineteenth-century antiques or reproductions. It can be just as charming with the most contemporary furnishings.

(continued)

*From ice buckets to luxurious sofas, our study in purple runs the gamut of home furnishings. Study them one by one, then see how you can fit purple magic into your decorating scheme.*

Shopping Information, page 70



# STOP! LOOK! PURPLE AT WORK

*Our favorite color is used in this charming living room of a decorator's home*

Decorator Harry Gladstone, A.I.D., is a master at combining the old and the new and embellishing the finished scheme with fresh, lively color. His home was originally a drafty barn but with the advantage of space. The fireplace wall and flanking bookshelves were the first steps in the glamorizing process. Then to create further architectural interest, a louvered Dutch door with traditional hardware was added. Next the walls—the too-rustic look was overcome by light-colored paint. Two walls were papered in white grasscloth shot through with threads of blue.

Lavender-blue was used on the high beamed ceiling to set the color mood. The patterned fabric on the lounge chairs is a fresh combination of purples and blues on a background of white. Notice, too, how touches of purple are used to emphasize the color scheme—the violet hearth rug, the lavender cover of the small settee at the table, and the background in shaving-mug cabinet.

(continued)

*Purples, blues, and white are used with an airy touch to balance the heavy architectural structure of this remodeled home. The combination of old cherished possessions and traditional furnishings establishes the personal taste and excellent decorative flair of the owner.*

GEORGE SZANIK









(continued)

The old brass bed gives the room a look of the past. With its colorful dressing and tailored pillows, it gives additional charm to the setting. Notice how beautifully the colors tie in with the painting above the bed.

The final decorative touch is the arrangement of pictures and accessories collected over the years with loving care, but set unexpectedly on a high shelf with disarming casualness.

## IF YOU WANT THE MAGIC OF PURPLE

**IN YOUR HOME**, by all means have it! Purple is wonderfully flexible, with unlimited contrast possibilities. Use it with fern green, turquoise, and almost every shade of blue. With red it is especially dramatic, but for those who love to experiment, touches of purple with bright orange can be absolutely exciting.

There was a time, years ago, when purple was a heavyweight color, opulent in its plushness, but gloomy too. The new way with purple is pure fun, used with a lighthearted flair.

The recent arrival of purple home furnishings in stores everywhere makes a splash of our forecast color easy to come by. In addition to the items shown on our purple stage setting, many other manufacturers have been quick to interpret shades of purple in everything from old-fashioned calico fabrics to marbled vinyl tile to a wonderful array of accessories. Sheets, towels, bedspreads, and summer blankets are scattered with purple pansies. You can buy fanciful outdoor furniture in purple wrought iron, a gay and unexpected color for summer living. And with it, a patio umbrella covered with extravagant purple flowers, so beautiful against a blue sky.

Let purple work decorating magic in your home. Start with small accents of violet or purple and let your appetite grow!

*To take advantage of its spaciousness, this room is arranged for many uses. The handsome brass sofa-bed accommodates an overnight guest and, with its purple and blue colors, is a bright focal point. Round pine table and blue painted chairs are used for dining or games; magazines store on a shelf beneath the table.*





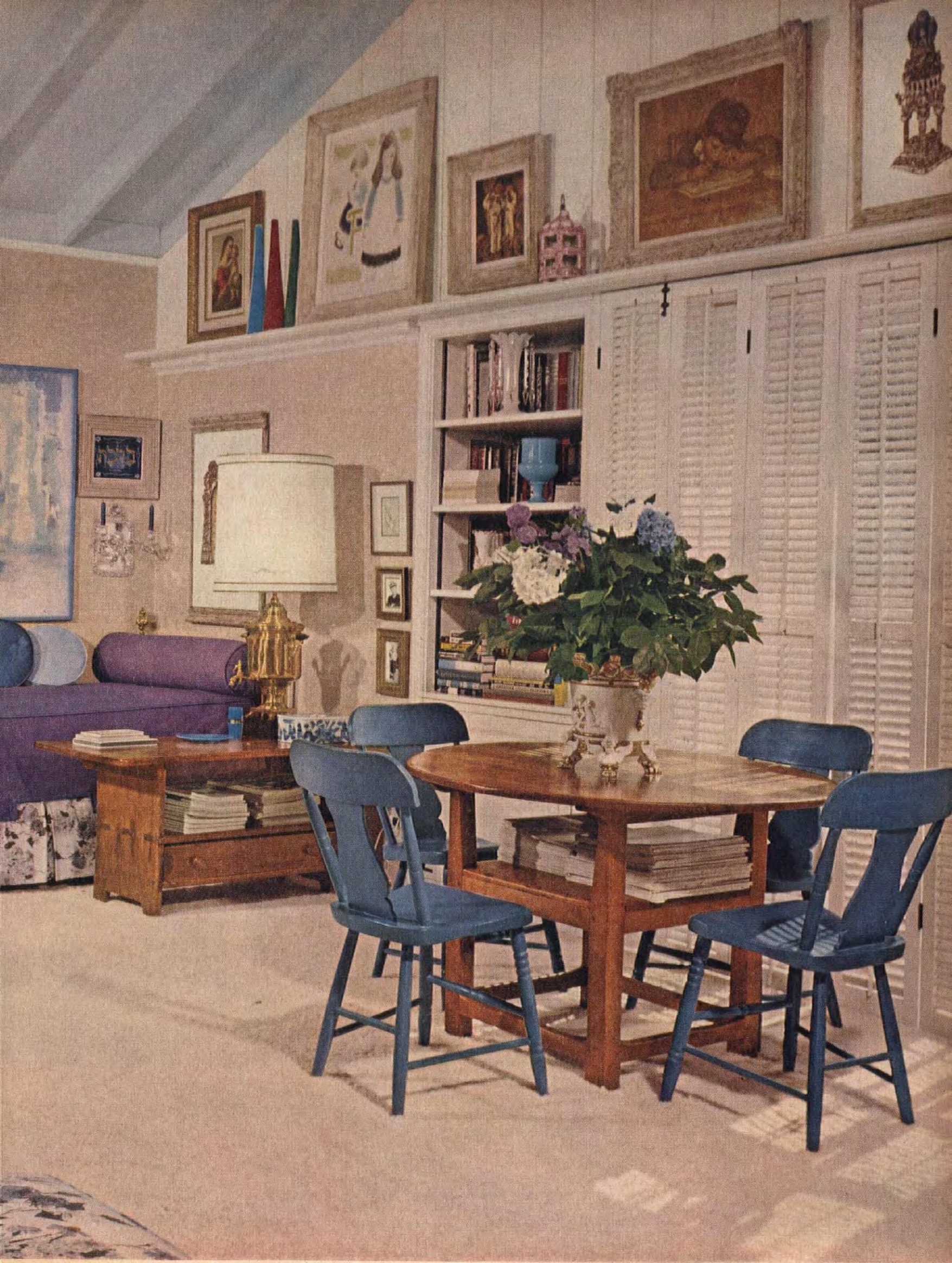



# DAYLILIES MAKE THE LAZY GARDENER LOOK GOOD

*You can count on these hearty perennials for marvelous masses of color all through the summer, year after year, with almost no care*

**D**aylilies (botanically called *Hemerocallis*) are almost too good to be true. They are extra hardy, easy to grow, with varieties adapted to climates of every part of the U.S. Blossoms are breathtakingly beautiful, borne in profusion, in almost any color you want. You can get them in yellow, orange, pink, red, or various combinations—anything but blue or white. But these aren't the only reasons gardeners love daylilies. Look at these additional remarkable characteristics:

- Season of bloom is astonishingly long—from spring until autumn, if you're clever about choosing varieties and include early and late kinds. Individual plants may flower continuously for a month to six weeks.
- They're at their best during those broiling summer days when most gardens (and people) are weary and

wilted. They actually like heat! Blossoms open best on warm days, and stay fresh-looking.

- Though each blossom lasts but one day, this is a benefit! A succession of buds, opening in sequence, provides new sets of flowers each morning and gives a radiant new look to the garden.

- Heights of plants range from 18 inches to 5 feet, so you can choose low ones for the front of the border, tall ones for background, and middle-sized ones for in-between.

- Even out of bloom, plants are attractive because of their foliage. Leaves grow in fountain form.

- Daylilies are so tough and durable that they come as close to being foolproof as any garden perennial. Their thick roots store food and moisture which help them survive prolonged drought or neglect.

(continued on page 72)

JOHN ROCHE



*Colors and patterns abound. For snappy petal markings try 'Mikado' (above), 'Flamboyant,' 'Marionette,' or 'Cathedral Towers.'*



*Yellows are favorites because they make the garden look so bright. There are hundreds from which to choose. This one is 'Wau-Bun.'*



*Some bicolors, like 'Su-Lin,' here, are dainty. Others are bold—'Jean' flashes in gypsylike red and yellow, 'Howdy' winks in yellow and purple.*



*The reds are vivid! This is 'Sachem.' Noted for prolific bloom are low-growing 'Crimson Pirate' and taller 'Mabel Fuller' and 'Mrs. Hugh Johnson.'*

*This is the traffic-stopping border of daylilies planted along the street at the author's home in Iowa. It's made up of four varieties that bloom in sequence all summer. Each is in a row the full length of the border. The one in flower (on plants set the previous summer) is 'Midwest Majesty.'*

GRETCHEN HARSHBARGER









EDWARD A. BOURDON

# HANDSOME AND HOMESPUN

Behind the purely traditional appearance of this house, you'll find a plan that's as comfortable as a cushion and as modern as the day after tomorrow. In fact, the plan is one of the best we've seen. Focusing on the family room, all paths lead to the hearth: the front entry, the stairs from the second floor, the terrace at the back of the house, and the kitchen—via a sunny breakfast area.

It's an ideal home for a large family (with lively children, there's real isolation-insulation value in a two-story house). In 2554 square feet, there are four bedrooms, two baths, a family room

(continued)

Here's cottage charm in really generous proportion—with blueprints you can order!



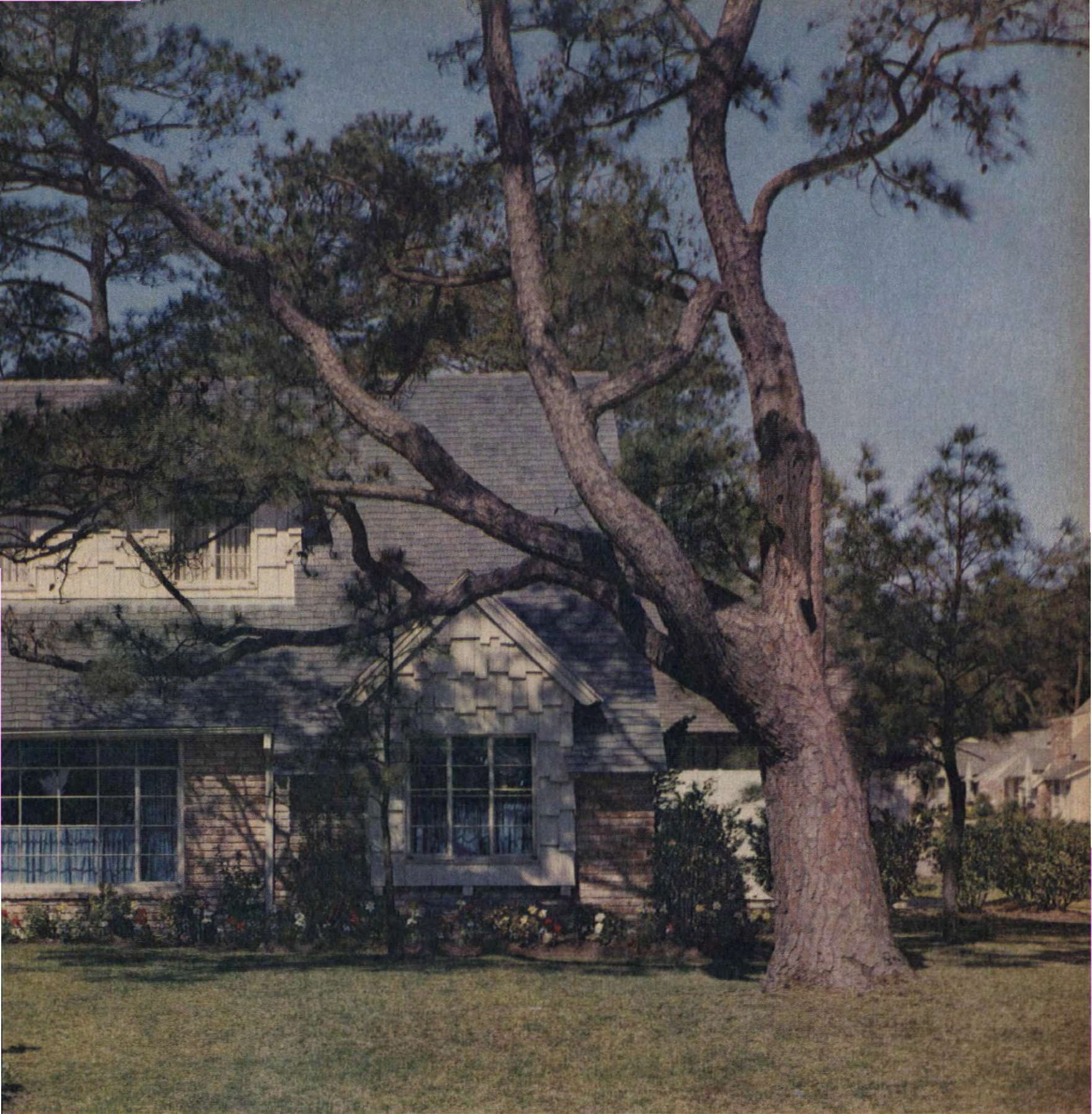

*Pink brick, rough-sawn siding, and cedar shingle roof have textures that go so well together, the house seems to have been there forever.*

*To welcome guests, the winding, pebbled walk is lighted at night by two carriage lamps; "pedestals" of pink brick serve to brace the posts.*

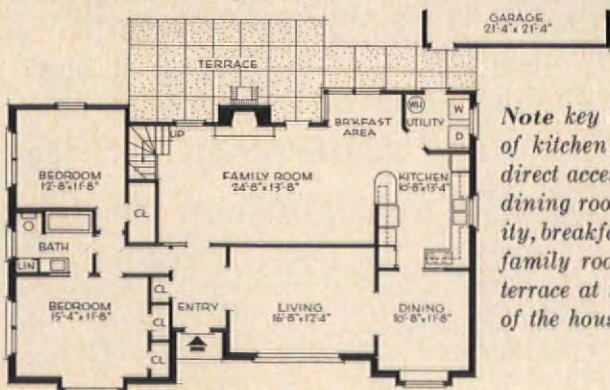

*Note key location of kitchen; it has direct access to the dining room, utility, breakfast area, family room, and terrace at the rear of the house.*

*A parents' dream—enough space upstairs for the noisiest children (in some families, it's the little ones; in others, it's the teen-agers). Room for their gear, too.*

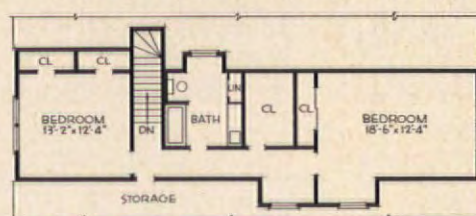

BUILDERS: CANTRELL AND MCMILLAN  
INFORMATION: ROSEMARY WEATHERED

BLUEPRINT HOUSE #65. ORDER FORM ON PAGE 53



# This Blueprint House Was Designed for Family Living

(continued)

that's even more spacious than the living room, a separate dining room, a compact utility room adjacent to the kitchen, and quantities of well-placed closets and storage areas.

The unusual kitchen-family room L has the expansive charm of the farmhouse kitchen of 100 years ago—it's brighter now, though, and far easier to work in and keep clean. Most of the furnishings shown here, including the tablewares and accessories, are authentic reproductions of Early American, Pennsylvania Dutch, and other provincial pieces, readily available in stores.

The terrace is in the best, most logical location for this house. The barbecue grill backs up against the fireplace, and is convenient to the family room and kitchen. The other door onto the terrace, from the utility room, leads directly to the garage, under a covered walkway.

This house was built in Houston, Texas, but it would be right at home anywhere in the country. Early American, as loved by us later Americans, is a style devoted to solid comfort and simple, unpretentious beauty.

*Early American decorating creates unity between an at-home family room and a last-word kitchen. The doorway to the utility room, on an angle, allows for wider passage between the kitchen and the breakfast area.*

(continued)











*The windows in the breakfast area are lightly curtained for the most sun possible—to shine on the honey-and-molasses colors of the woods and sparkle through the jewel-like reproductions of antique*

*colored glass. The blue of the traditional color scheme (taken from the documentary-print wallpaper) is repeated in the tile. The counter projecting in the foreground facilitates serving here, and on the terrace.*





*The fireplace draws a magic circle—everyone just naturally gravitates to it. Filled with a fan or green leaves, a fireplace can seem a cool oasis in summer. The old pink brick here matches that used*

*on the exterior of the house. The wall paneling, exposed overhead beams, shutters, furnishings, and floor are all handsomely finished; they blend with each other to create a richly traditional setting.*



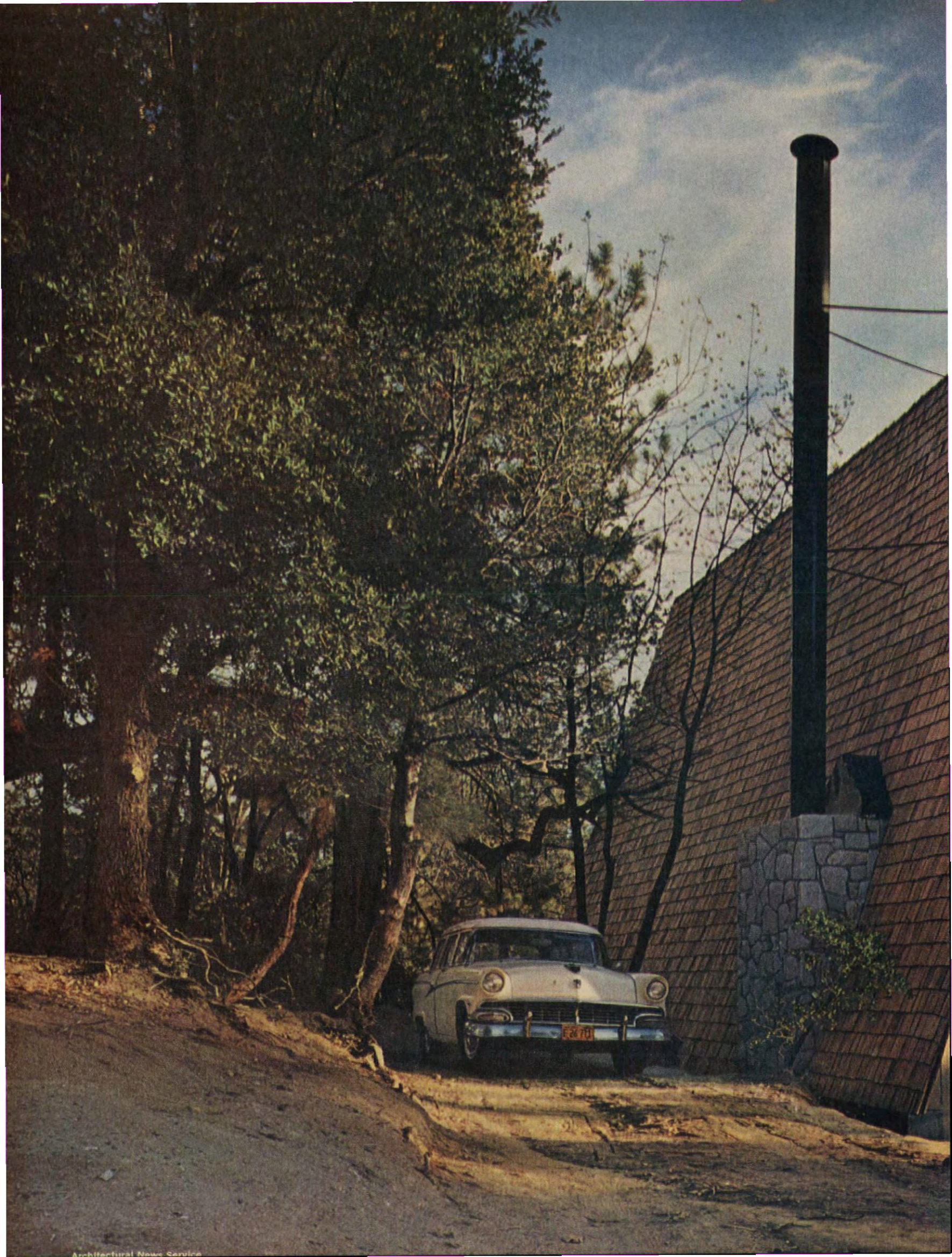



# HOW TO BE A TWO-HOME FAMILY —AND LOVE IT

Have you found the perfect spot for that hideaway vacation house you have always dreamed about? Then why not stop dreaming and start building?

We bring you a collection of vacation

houses ranging from a modest one-room cabin that you can put up yourself to the elegant house at left. It's an "A-framed" mountain retreat that has about everything you could wish for in a vacation home. It is dug into the north slope of Lake Arrowhead, a three-hour drive northeast of Los Angeles.

From the giant windows you see here, there is a sloping pine-studded view of the lake.

House is equipped for summer or winter, with heating plant, fireplace, kitchen, two bathrooms, and four bedrooms.

*(continued)*

SEE PLAN  
ON PAGE 66





## Summer or winter, these are ideal vacation houses

LOUIS REENS



*Forest hideaway, near Concord, Massachusetts, has plenty of cool shade. It's a two-bedroom, heated cabin which can be built for about \$7500.*

*Handsome ski lodge, near Seattle, is roomy and costs about \$5000 to build. Fireplace inside provides a warm spot to gather after skiing. Sun deck makes house equally pleasant in summer.*

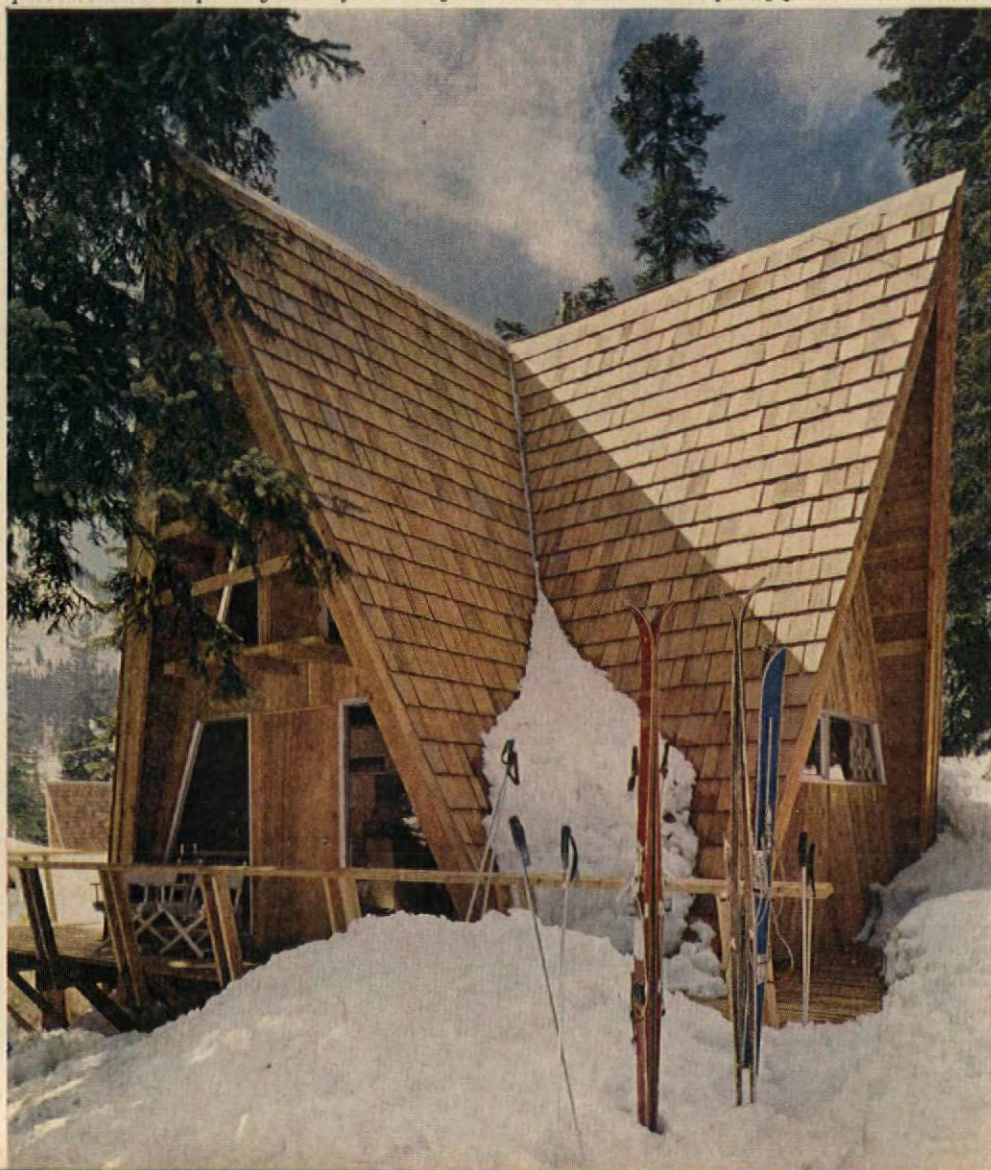

(continued)

These rooms are divided among three floors, the topmost reached by ship ladder. Under the sun deck, there's a utility room and space for storing a medium-sized boat and trailer.

The cabins you see on this page are considerably less elaborate, yet sacrifice not a whit of charm. Both are fitted out for summer and winter. The house above, a Techbuilt model constructed with prefabricated panels, costs \$7500 to build—a price that includes professional labor, a fireplace, kitchen, and heating plant. It's located in Concord, Massachusetts.

The three-wing ski lodge, left, is in Stevens Pass, a wonderful vacation area high in the Cascade Range, 95 miles east of Seattle, Washington. It costs approximately \$5000 to build, and could house a family with two children comfortably.

If you've been thinking about building a vacation home, the houses here and on page 69 show you the remarkable range and variety available. Some further points you should know before you build your own dream house are explained on pages 66-69.

Plans on page 66

CHARLES PEARSON



# New! 2 SOUPER BARBECUE SAUCES

You make 'em with Campbell's Soups . . . brush them generously on your favorite meats while they cook. M'm! M'm! Good! Wonderful flavor!

## New! For burgers, steaks and franks TOMATO COOKOUT SAUCE

In saucepan, combine 1 can Campbell's Tomato Soup, ¼ cup each sweet pickle relish and chopped onion, 1 tbsp. each brown sugar, vinegar and Worcestershire. Cover; simmer gently about 15 min. Stir now and then. Now you're ready to barbecue!

**TO BARBECUE:** Place 8 large hamburgers, 2 lb. frankfurters (slit), or 6 servings of steak on grill about 6" above glowing coals. Cook, basting with sauce and turning now and then. A tasty treat for any outdoor get-together (or indoor barbecue)!



## 2 New! For chicken and spareribs MUSHROOM COOKOUT SAUCE

In saucepan, mix 1 can each Campbell's Onion and Cream of Mushroom Soups, ½ cup ketchup, ¼ cup each salad oil and vinegar, 2 cloves garlic (minced), 2 tbsp. brown sugar, 1 tbsp. Worcestershire, ⅓ tsp. Tabasco. Cover; simmer 15 min.; stir now and then. **TO BARBECUE:** Brush 4 broilers, split, with salad oil; place (skin side up) about 6" above glowing coals. Cook 15 min. each side. Brush with sauce; cook 30 min. more; baste and turn every 5 min. Use 6 lb. spareribs (simmered 1 hr.); cook on grill 30 min.



Look for other easy recipes on the back of every can.

Good things begin to happen when you cook with *Campbell's Soup*



## Curtain Going Up

Right now the "straw hat" season is in full swing. In converted barns, under tents, in auditoriums all over America, amateur and professional actors are bringing the theater to appreciative audiences. The fare is varied enough to please most tastes with offerings ranging from Shakespeare to Broadway musicals.

Some areas feature "name" stars who tour the summer circuit, supported by local stock companies. In a festive and inviting atmosphere, theater-goers are treated to expertly staged productions. Working with a limited budget, the local company creates stage scenery that is surprisingly believable. A setting for a drawing room play is so charmingly decorated, it might be out of your own home. Attention to such details adds importantly to the action of the play... as it can to the daily drama in your home.

There are striking similarities between the setting of a play and that of your home. Each seeks to create an atmosphere. In the theater it is for illusion, while in your home it makes family living and entertaining more enjoyable.

Color and design play a big part in establishing the right mood. Both are easy to come by through one decorative means...Imperial wallpaper. From textures to scenics there is a wide choice for every room. The performance is just as outstanding. Imperial wallpapers are guaranteed washable and color fast. Many are modest in price. With Imperial as the background, the setting in your home is well staged. This week, see your Imperial dealer and for a delightful evening, visit a summer theater.

*P.S. To receive a colorful decorating booklet entitled "Where, When and How to Use Wallpapers", send 10¢ in coin, together with this rectangle, to Dept. AA-7,*

### IMPERIAL COLOR CHEMICAL & PAPER Glens Falls, New York

a department of Hercules Powder Company  
INCORPORATED

#### WHEN YOU CHANGE YOUR ADDRESS

Please report both new and old address directly to The AMERICAN HOME, five weeks before the change is to take effect. Copies that we address to your old address will not be delivered by the Post Office, unless you pay them extra postage. Avoid this unnecessary expense by notifying us five weeks in advance.

THE AMERICAN HOME Subscription Dept., American Home Bldg., Forest Hills 75, N. Y.



Henry VIII would've given his crown for Adolph's Salt Substitute!

**Adolph's**

ANOTHER FINE PRODUCT FROM ADOLPH'S RESEARCH KITCHENS

**DO YOU NEED AN EXTRA \$50 NEXT MONTH?**  
Here's an Easy Way to Get It!

... And You Can Make It Every Month from Now until Christmas in Your Spare Time!

Rush coupon below. Get 2 Christmas Card Assortments for FREE EXAMINATION! See how easy it is to make the money you need with these gorgeous cards! Friends, neighbors, relatives, tradespeople order on sight. Keep up to \$50 of every \$1.00 you take in. Last year thousands made \$50.00 to \$300.00 this easy way. You also get FREE Samples of Personal Christmas Cards, FREE Catalog! Just mail coupon below NOW!

**WALLACE BROWN, INC., Dept. E-154**  
11 East 26th Street New York 10, N.Y.

**WALLACE BROWN, Inc., Dept. E-154**  
11 East 26th St., New York 10, N.Y.

Rush me the 2 Christmas Card Ass'ts. for Free Examination—plus FREE samples of Personal Christmas Cards, FREE Catalog and money-making plans.

Name .....

Address .....

City ..... State .....

**BEFORE YOU PAINT, ALWAYS USE**  
**SPACKLE®**  
Finest crack and crevice filler—available as paste or powder wherever paint is sold!  
**ASK FOR IT BY NAME**

**NEW GIFT CATALOG AND KIT SHOW HOW**  
You can earn extra cash by showing colorful catalog to neighbors and friends.  
**TESTED MONEY MAKERS**  
America's most desired collection of gifts, greeting cards, housewares, jewelry, candies, and cosmetics. Sell at retail—send us low wholesale price.  
Room 6-012, 366 Wacouta St., St. Paul 1, Minnesota

**16-page gluing guide FREE**  
**ELMER'S GUIDE to GOOD GLUING**  
For the Home Handyman

16 illustrated pages give hints and tips on how to glue what to what—and the right glue to use for every job indoors and out. Send a stamped, self-addressed envelope for your free copy. Borden Company, 350 Madison Ave., Dept. AH70, New York 17, N.Y.

## Air Conditioning (continued from page 31)

### How much does air conditioning cost where you live?

	CENTRAL AIR CONDITIONING		OPERATING COST		WINDOW Conditioner
	Approx. elec. rate for cooling ¢ per kw-hr	Approx. hours of operation per summer	Cost per ton of cooling capacity, per summer	Average total cost for typical 1200 sq. ft. houses (2 tons)	(1 hp.) cost per summer
Akron, Ohio	.0185 cents	600	\$18 per ton per summer	\$36	\$13.50
Charlotte, N. C.	.02	1000	31.40	62	
Chicago, Ill.	.025	500	18	36	22
Corpus Christi, Texas	.02	3500	53	100	46
Denver, Colo.	.02	1000	25	50	
Detroit, Mich.	.02	500	12	24	7
Ft. Worth, Tex.	.02	1400	50	100	15
Kansas City, Mo.	.025	900	33	66	25
Madison, Wis.	.023	300	21	42	13
New York, N.Y.	.021	500	21	42	33
Okla. City, Okla.	.021	1000	32	64	27
Salt Lake City, Utah	.0155	750	11.50	23	8
Phila., Pa.	.018	800	20	40	25
San Francisco, Calif.	.0128	1000	30	60	28
St. Louis, Mo.	.02	1000	28	56	28
Tampa, Fla.	.015	1750	30	60	40
Tucson, Ariz.	.0165	2200	65	125	40
Long Island, N.Y.	.02	750	25	50	20

The above cost figures are for air-cooled units (no water needed), based on an average electric rate of 2 cents per kilowatt-hour. Your cost will be higher or lower, naturally, depending on whether your local electric rate is higher or lower than 2 cents. When the rate is less, air conditioning is a real buy. In certain parts of the North, electric rates are a stiff 3 cents per kilowatt-hour or more, and air-conditioning bills therefore run about 50 per cent higher than average. If you have high electric rates, it often will pay to get a gas-operated air conditioner, provided natural gas is available.

*I suffer terribly from summer humidity and spend all my time next to the air conditioner in the bedroom. We can afford to air-condition the whole house, but we have two children, and I've heard constant air conditioning really isn't healthy.*

It's the other way around; air conditioning contributes to better health because with it, people eat better and get a full quota of sleep, regardless of heat wave or high humidity. Rested and well fed, they're better able to resist germs

and viruses. Air conditioning has even, in some cases, become a prescription for good health. Doctors consider it a must for people with weak hearts, for example, since moving around in very hot weather puts as much strain on the heart as manual labor in cool weather. Air conditioning also brings relief from allergies such as hay fever.

As for colds, according to surveys, the overwhelming majority of the more than 900,000 families who now have central air conditioning report fewer or no more summer colds since they installed cooling. Some people, to be sure, are cold-prone when it comes to air conditioning; sniffles immediately follow exposure. However, as the nationally syndicated medical columnist, Dr. Walter Alvarez, points out, such people are also apt to catch cold whenever the weather changes suddenly. The basic cause of the cold is something within the person, not air conditioning per se.

There's no way to calculate the saving in physical and mental fatigue; air conditioning can change exhausted days into busy, productive ones, when you don't even think of the weather. (continued)



### GRAPEFRUIT CUCUMBER SALAD

Average Serving . . . 117 Calories

- 1 envelope unflavored gelatin
- $\frac{2}{3}$  cup grapefruit syrup from sections
- $\frac{1}{2}$  teaspoon salt
- 1 tablespoon lime juice
- 2 cups drained grated cucumber (3 large)
- 1 cup sieved cottage cheese
- $\frac{1}{2}$  cup diet salad dressing
- $\frac{1}{4}$  cup minced parsley
- 2 No. 2 cans grapefruit sections, drained

Soften gelatin in grapefruit syrup. Heat, stirring constantly, until gelatin dissolves. Add salt and lime juice. Combine cucumber, cottage cheese, diet dressing, parsley. Add to gelatin mixture and blend. Spoon into 6 individual molds. Chill till firm. Serve on watercress with grapefruit sections. Serves 6.



### GRAPEFRUIT BREAKFAST BOON

Average Serving . . . 72 Calories

1 one-pound can Florida grapefruit sections  
Chill sections and serve. One 1-lb. can serves 4.

© FLORIDA CITRUS COMMISSION, LAKELAND, FLORIDA, 1960

## Light on calories for cool summer eating!

Wonderful way to keep cool this summer—these delicious, low-calorie dishes made with Grapefruit Sections from Florida. They're easy to prepare, require little cooking. And Grapefruit Sections from Florida not only taste good, they're a gold mine of Vitamin C—one vitamin you need every day because the body can't store it. In grapefruit sections, you get Vitamin C *the way nature intended*—in combination with other vital nutrients and health benefits.

And grapefruit sections are one of the least expensive of all canned fruits—the thrifty way to get your Vitamin C. Enjoy Grapefruit Sections from Florida often!

### GRAPEFRUIT SNOW

Average Serving . . . 116 Calories

- 1 No. 2 can grapefruit sections, drained
- Grapefruit syrup from sections
- 1 envelope unflavored gelatin
- $\frac{1}{4}$  cup cold water
- $1\frac{1}{2}$  teaspoons non-caloric sweetener solution or 12 tablets
- 2 eggs separated
- 1 tablespoon cornstarch
- 1 cup milk
- $\frac{3}{4}$  teaspoon non-caloric sweetener solution or 6 tablets
- Dash of salt

Measure syrup drained from sections; add water to make 1 cup. Heat. Soften gelatin in cold water; dissolve in hot syrup. Add sweetener. Chill till mixture begins to thicken. Beat egg whites till stiff. Beat into gelatin mixture. Chill. To make custard: Beat egg yolks. Mix cornstarch with small amount cold milk; add to egg yolks with sweetener, remaining milk. Cook, stirring constantly, over low heat till thick. Stir in salt. Cool. Spoon gelatin mixture into dish; top with sections and custard. Serves 6.

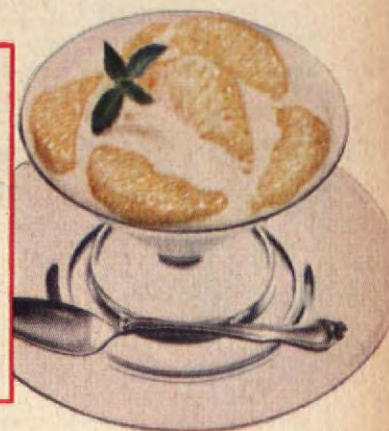

GRAPEFRUIT SECTIONS  
from Florida



Nature's  
gold mine  
of Vitamin C



## POWERFUL NEW PLUNGER CLEARS CLOGGED TOILETS in a jiffy!

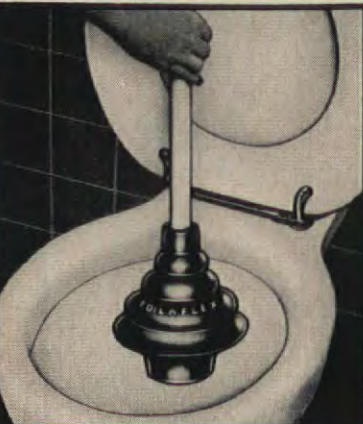

NEVER AGAIN that sick feeling  
when your toilet overflows

## 'TOILAFLEX' Toilet **ALL-ANGLE** Plunger

Ordinary plungers don't seat properly, forcing air and water to splash back. Thus you have a mess and you lose the very pressure needed to clear the clogging mass.

With "Toilaflex", designed for toilets, no air or water can escape. The patented, tapered tail forms an air-tight fit: the full pressure plows through the obstruction and swishes it down. Can't miss!

- DOUBLE-SIZE CUP, DOUBLE-PRESSURE
- DESIGNED TO FLEX AT ANY ANGLE
- CENTERS ITSELF, CAN'T SKID AROUND

**\$2.65** fully  
guaranteed

AT MOST HARDWARE STORES

Make up to  
**\$300**  
or more

Over 300 New Items For Quick  
**EXTRA MONEY**  
Now To Christmas  
Show Fabulous New 1960 Evans Line  
No-Money-Down, No-Risk Starting  
Sample Plan. You keep up to \$1.00  
per item. Self-selling EVANS  
Line, huge plant means more sales,  
faster service. Send today for  
salable boxes to be paid for or  
returned—plus big Free Album of  
Personalized cards, 2 big Order-  
Getting Illustrated Catalogs of  
over 300 items. Write now.  
NEW ENGLAND ART PUBLISHERS, N. Abington 713, Mass.

## Don't Neglect Slipping FALSE TEETH

Do false teeth drop, slip or wobble when you talk, eat, laugh or sneeze? Don't be annoyed and embarrassed by such handicaps. FASTEETH, an alkaline (non-acid) powder to sprinkle on your plates, keeps false teeth more firmly set. Gives confident feeling of security and added comfort. No gummy, goopy, pasty taste or feeling. Get FASTEETH today at drug counters everywhere.

**Earn  
EXTRA  
MONEY**  
with  
**Peerless  
DELUXE CHRISTMAS CARDS**

Sell friends, customers fine quality Personal Christmas Cards—a wide range of design and price for the most discriminating buyers. Also outstanding selection of Popular Priced Personal Christmas Cards, Holiday Gift Wrappings and fine Personal Stationery. Earn extra money for yourself or your organization.

**Write Today** —for Samples on Approval  
with Complete Details

**PEERLESS GREETINGS**  
316 N. Michigan Ave., Dept. C Chicago 1, Ill.

(continued)

*Is it harmful to go from a cool, air-conditioned house to the hot outdoors and back again?*

Like stepping into a cold shower or an unheated pool, going from humid, 95-degree heat into a dry, air-conditioned room can cause "thermal shock." Similar body adjustments take place. If you're in good health, such thermal shock is not damaging, according to extensive research at the University of Illinois College of Medicine.

Even so, the reaction can, in individual cases, be strong enough to be distressing. One answer may be to make a point of staying in, once in, and out, once out. In an air-conditioned house, you can have the temperature in the foyer kept about halfway between indoors and out as a sort of decompression chamber. This arrangement would be particularly desirable for someone with a weak heart, for whereas air conditioning relieves physical strain on the heart, sudden, sharp changes of temperature are not good for it.

Mothers worry about children running in and out of air-conditioned homes. This tends to be less worrisome in practice than in theory. During ordinary summer weather, the temperature spread between indoors and out is not usually wide enough to cause concern. During a heat wave, children are too smart to go out; they stay indoors with the air conditioning and don't get overheated in the first place.

*When we moved north to Buffalo, I thought our only problem would be keeping warm in winter. But after one summer here, I want the whole house air conditioned. It seems extravagant, but after all, if you're hot, shouldn't you do something about it?*

Weather Bureau records show that it gets just as hot in much of the North as in the South. New data on the Temperature-Humidity Index (THI) shows that air conditioning is warranted almost everywhere in the country.

The THI is figured this way: Add the outside temperature and relative humidity, multiply the total by .4, and add 15. For example, suppose it's 80 degrees outside and the relative humidity is 60 per cent; the total, 140, multiplied by .4, equals 56; add 15; you have a THI of 71. About 10 per cent of us begin to feel uncomfortable when the THI rises to 70. About 50 per cent of all people suffer discomfort when it hits 75, and when it's at 80, nearly everybody suffers.

During July and August of 1959, average local THI figures at noon reached 73 to 76 throughout much of the North and Midwest, including such cities as Hartford, Chicago, and Minneapolis. Things are even worse in midafternoon, so air conditioning in some form is worthwhile in most parts of the United States, not just the South.

Many other benefits, in addition to cool air and relief from dripping humidity, result from air conditioning. These include elimination from your home of outside dirt, pollen, smog, traffic noises, and airplane noises (a real blessing if you live near a jet airport). You save on cleaning and redecorating bills, and there's a good chance you'll be paying the doctor less, too, as we've already discussed.

The advantages of clean air are especially appreciated by people who live in cities with notable air pollution problems. This table shows the tons of dirt (sootfall) per square mile per month of a recent year, according to the U.S. Public Health Service.

### TONS OF DIRT (Sootfall) PER SQUARE MILE PER MONTH

Detroit . . . . .	153 tons
Charleston, W. Va. . . . .	128
Chicago . . . . .	124
Los Angeles . . . . .	118
New York . . . . .	108
Philadelphia . . . . .	83
Cincinnati . . . . .	78
Kansas City . . . . .	65
Portland, Ore. . . . .	64
Alberta . . . . .	61
Washington, D. C. . . . .	58
Houston . . . . .	57
Minneapolis . . . . .	53
Ft. Worth . . . . .	49
San Francisco . . . . .	46
Salt Lake City . . . . .	24

*A couple of years ago I had an estimate made on air-conditioning our house. One look at the high ceilings, long halls, and loose fit of the windows, and the dealer named a fantastic figure. We love the house, but the summers seem to be getting worse. Is there any solution for us?*

Another estimate at this time would likely give you a lower figure; new cooling units have been developed to meet the installation needs of virtually every kind of house. Some old houses lack insulation, but it can usually be blown into the walls easily and economically. (Those loose windows are costing you money; if you have cold winters, insulation will pay for itself in fuel savings and added comfort.)

In existing houses with warm air heat (and 3 out of 4 houses having

# Callouses

Pain, Burning, Tenderness  
on Bottom of Feet

**SUPER-FAST  
RELIEF!**

For fast, grateful relief, get Dr. Scholl's Zino-pads. They also remove callouses one of the quickest ways known to medical science.



**Dr. Scholl's Zino-pads**

## Shrinks Hemorrhoids New Way Without Surgery

### STOPS ITCH—RELIEVES PAIN

For the first time science has found a new healing substance with the astonishing ability to shrink hemorrhoids and to relieve pain—without surgery.

In case after case, while gently relieving pain, actual reduction (shrinkage) took place.

Most amazing of all—results were so thorough that sufferers made astonishing statements like "Piles have ceased to be a problem!"

The secret is a new healing substance (Bio-Dyne\*)—discovery of a world-famous research institute.

This substance is now available in suppository or ointment form under the name Preparation H.\* Ask for it at all drug counters—money back guarantee. \*Reg. U.S. Pat. Off.

**Quick Relief  
from  
SUMMER  
ECZEMA**

Is your dog tortured by Summer Eczema like the "Before" dog pictured? HILO DIP and OINTMENT remove the real cause of this hot-weather scourge; have worked wonders for thousands of dogs. At pet counters, or send \$2.35 for complete treatment to:

**THE HILO COMPANY**  
Dept. A-7 Bethpage, N. Y.

**BEFORE** **AFTER**

**Hilo  
DIP & OINTMENT**

## NOW! WASH AWAY PAINT WITH WATER!

ANYBODY CAN EASILY REFINISH FURNITURE, FLOORS, WOODWORK WITH NEW DISCOVERY.

Ask for TM-4 WASH AWAY PAINT REMOVER. Just flow TM-4 on—wait—wash finish off WITH WATER. This is same paint remover used to renovate Independence Hall. TM-4 is guaranteed best remover or money refunded.

**785  
MONEY  
MAKERS**

Just off the presses  
**NEW CATALOG**  
Get FREE CATALOG of greeting cards, imports, ceramics, dinnerware, toys, gift wraps, kitchen ware, jewelry. Exclusives! Show catalog. Take orders. Pocket big profits! For Free catalog, write:

**NORTH STAR** Dept. 6-565  
251 East 5th St., St. Paul 1, Minn.

## RECIPES IN USE NEED Cellophane Envelopes

For new recipes—or your old favorites—use these individual cellophane envelopes. They're greaseproof and moistureproof . . . easily visible both sides, 3"x5" for handy filing. Will also protect other file-size home-making data. So inexpensive, too!

**100 for \$1.00, 250 for \$2.00, 400 for \$3.00**

Over 63 Million Purchased By American Home Readers. Write today—don't wait! Send check or money order:

## THE AMERICAN HOME

American Home Building  
Forest Hills 75 New York



any kind of central heat, have this kind), central air conditioning will cost about \$1000 to \$1400 for 1200 square feet. For old houses up to about 2000 square feet, the cost runs \$1450 to about \$1650.

With hot water heat, electric heat, or no central heat, total installed costs will run \$500 to \$1000 more for central air conditioning, since new ducts will be required. If ductwork would be too expensive, use separate, through-the-wall conditioners, or room units, at \$200 to \$350, depending on size.

A potential problem, especially in an old house, is inadequate wiring. An electrical capacity of 220 volts and 100 amperes is required.

*We've held off on central air conditioning because I don't like the idea of being sealed in.*

Fixed sealed windows are no more necessary for central air conditioning than they are for heating. When the air conditioning is operating, however, windows should be shut. This guarantees that room temperature will be kept constant with the least strain on your equipment.

Don't worry about stale air; outside air continually leaks into every house. This "infiltration" air provides the equivalent of a complete air change every two to three hours. On days when air conditioning isn't needed, you can throw open the windows to let breezes in.

Architects frequently specify some sealed window glass in houses designed for air conditioning. You don't have to accept them, but they may reduce construction cost compared with using all operable windows.

If you want guaranteed fresh air at all times, you can ask for an inexpensive outside air duct connection for your equipment. It permits the air conditioner to draw in fresh, outside air continuously. But unlike outdoor air blowing freely in windows, the controlled air pulled in through the special duct is fil-

tered, cleaned, cooled, and dehumidified before being circulated in your home. The same duct connection can also draw in fresh air in winter. This air is then heated before being circulated.

*Is it true that air conditioning should not be kept more than 12 to 15 degrees cooler than outside?*

Research sponsored by the American Society of Heating & Air Conditioning Engineers has proved conclusively that, regardless of outside temperature, 75 degrees is the ideal temperature for exposure of more than three hours. The longer you are exposed to air conditioning at any one time, the more coolness your body needs.

When we first enter a cool store or restaurant, most of us would like the inside temperature at a mere 80 to 85 degrees, no more than 15 degrees lower than outdoors. The longer we stay, the more our bodies adjust. After two or three hours we "stabilize," and indeed require just about 75 degrees; if it isn't this cool we won't be comfortable. That 80 to 85 degrees we'd have liked at first would now feel almost as hot and muggy as outdoors.

Most offices and homes are cooled to 75 degrees, the temperature that seems to satisfy nearly everyone.

When you get air conditioning you should therefore insist on a large enough unit to maintain indoor temperatures at around 75 degrees. This usually means an air conditioner should be capable of reducing indoor temperatures 20 to 30 degrees lower than top outdoor temperatures. Don't settle for a unit that will only reduce 12 to 15 degrees. This mistake is the cause of one of the biggest problems with home air conditioning: undersized units. Many a home owner thought that was all he needed. Later he found that such a unit was too small to cool adequately, particularly when a heat wave struck.

Final adjustment of the thermostat is, of course, up to you.

THE END



**COMFORT** *for everyone!*  
assured by  
this world famous quality brand

You can be sure, your whole family will be comfortable . . . in any room of your house . . . all year long . . . with a GM Delco heating and air conditioning system. And, you have the *extra assurance* of a product backed by General Motors' reputation.

Delco engineered heating and air conditioning gives you controlled comfort year 'round . . . for little more than the cost of winter heating alone. For dependable, economical operation and a "house-full of comfort," be sure you have a world famous GM Delco heating and air conditioning system installed by a certified Delco Dealer.

Write for further information and a free heating-cooling survey.



**DELCO APPLIANCE DIVISION**  
Dept. AH-19—General Motors Corporation, Rochester 1, N. Y.

Listed under "Air Conditioning," "Furnaces,"

### BLUEPRINT ORDER FORM

(PICTURED IN COLOR ON PAGES 40 AND 41)

TO: THE AMERICAN HOME, DEPT BP  
AMERICAN HOME BLDG., FOREST HILLS 75, NEW YORK

I enclose personal check or money order, in the amount of \$\_\_\_\_\_ for items checked below. If you live in New York City, add 3% sales tax. Please do not send stamps.)

- ☐ AMERICAN HOME BLUEPRINT HOUSE #65  
☐ 1 complete set, \$5  
☐ 3 complete sets, \$10

- ☐ CATALOGUE OF 30 BEST  
BLUEPRINT HOUSES, 10c

(Catalogue includes photograph, floor plan, overall dimensions and square footage of each house; 10c covers cost of handling and mailing.)

Print name

Print address

City Zone State

Please allow three weeks for delivery.



## Return to Yesterday (continued from page 13)

ledges along the canyon walls and the 45-mile line was completed in less than a year.

### Biggest Bargain in the West

The little railroad that has managed to survive slides, the decline of the mining industry, financial panics, and the loss of freight and passengers to the "Million Dollar Highway" that parallels—but can never equal—its route to Silverton is the greatest tourist bargain in the West today. For \$5 round trip (\$4 for children 15 years of age and younger) you can see for yourself what the San Juan wilderness was like in the 80's. There are no billboards, no roads, and few people. There are the same snow-capped peaks, the white river below the roadbed, the aspen and pine forests, the great spruce-covered slopes, and the snow-fed waterfalls sparkling in the sunlight of the high country.

And throughout it all you have the wonderful feeling of discovery; you ride in the same coaches, sit in the very seats occupied by miners

and prospectors who saw this country when it was new. You haven't been tourist-trapped into an overpublicized come-on; you've come upon an authentic Western adventure that has survived long enough for you to *experience* it.

Conductor Al Lyons, who has been on the Silverton longer than most people can remember, will tell you how near the line came to extinction. By the end of World War II, only one or two "mixed" trains (carrying freight and passengers) were running each week. The only passengers were a few miners, ranchers, an occasional Indian, and a few rail fans who wanted to ride the last narrow gauge before it died. Rail fans spread the word and, in the summer of 1947, 3400 passengers rode the train. In 1954 business grew to nearly 15,000 and, with enthusiastic tourists telling the folks back home, 35,000 people rode the Silverton last summer.

Early this year the future of the little line was assured when the Helen Thatcher White Foundation purchased the branch from the Denver and Rio Grande. William

M. White, a Pueblo, Colorado, banker and industrialist, organized the foundation to preserve Colorado's historical assets. The Silverton will continue to roll. You and your youngsters and generations to come will have a chance to see country otherwise accessible only by pack trains.

### The Taste of Adventure

At 9:15, the conductor and brakeman sing out "Bow-awrd!", the whistle blows, the cars lurch as the slack is taken up in couplings, and the Silverton rattles out of the yards. As the train crosses Main Avenue, passengers return friendly waves from merchants and townspeople.

At Hermosa, 11 miles north of Durango, the little engine settles down to the serious business of climbing the mountain to bypass a box canyon. Tourists taste the beginning of adventure as the train starts to wind around 24-degree curves into a roadless area as magnificently raw and rugged as it was when 18th-century Spanish explorers discovered it. The pace is slow but relentless.

On the right, the Animas River, fed by streams carrying the run-

off from snow melting on 13,000-foot peaks, becomes a fast water torrent within a stone's throw of the tracks. The train climbs above the river and passes the Golden Horseshoe, a dude ranch that has often served as headquarters for movie companies.

Conductor Lyons points out stretches of track where some famous Indian attacks have occurred—all of them by movie Indians. But in the 78 turbulent years of its existence, the road has withstood real attacks from nature: avalanches thundering down the walls of the canyon and burying the tracks under 40 feet of snow, flash floods, and rock slides that dammed the river, forming a lake that submerged the tracks.

Just north of Rockwood, an old timber camp, the train climbs out onto a narrow ledge known locally as the "high line." The narrow tracks take up every inch of the precarious shelf blasted out of the canyon wall. In spots the ends of the ties are only inches from the edge which drops 1000 feet. Chugging steadily along, the Silverton drops down to the river valley to cross and recross the stream wherever it can find firm footing.

## LOOK WHAT GAS IS DOING NOW!

**Flip one switch...**  
and your BRYANT  
Comfort System gives  
you the indoor  
climate you want

Touch one control with a finger and the new Bryant Deluxe Gas Furnace comfortably warms your home. In summer, another touch and gentle, cooling air begins to flow... clean, fresh, de-humidifying air. This is a complete Bryant installation—warming, air conditioning, making your home comfortable all year round.

Gas appliances are easy and inexpensive to install and use. They're dependable in all kinds of weather, serving you when you need them. And, remember, there's nothing to wear out or make noise in a Gas flame! Nothing heats, cools and conditions air like Gas! AMERICAN GAS ASSOCIATION



WELCOME WARMTH IN WINTER . . . REFRESHING COOLNESS IN SUMMER

If you're building, remodeling, converting to Gas: Ask your Gas company representative how Gas cooling extracts humidity and pollen, distributing fresh, healthful air... how safe, dependable Gas heating provides an even flow of warm air, responding instantly to outside temperatures.

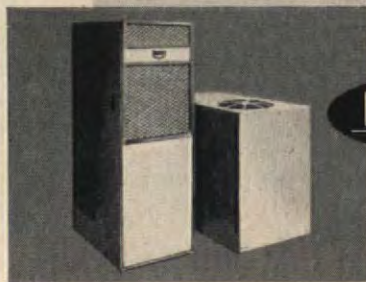

bryant

ONLY GAS

does so much more...for so much less!



## The Only Way Out

None of the settlements north of Rockwood is accessible by highway. Tacoma, site of a power generating plant, has a year-around population of "17, more or less." Beyond Tacoma the train pauses briefly at the colorful Ah! Wilderness Guest Ranch which has the narrow gauge as its only link to the outside world.

In the next eight miles—or at about 11:30, if the Silverton is on time—you are in the Needle Mountains where there are more peaks over 13,000 feet than anyone has bothered to name. At Needleton, once a flourishing mining camp, the little train stops to let off fishermen and mountain climbers and to take on water—one of four tank stops in its climb up the beautiful canyon.

The Silverton begins to roll through a wilderness passengers hardly believe still exists in the United States. Several beautiful waterfalls cascade down the mountains on both sides of the tracks. Though it's only 12 miles from Needleton to Silverton, it takes the train an hour to complete the run. It was in these last dozen miles that the road fought its fiercest battles with the elements. From February to May in 1932, the line was buried under slides 45 feet deep. It took a snow plow and a work crew 32 days to fight its way to Silverton. Since the train now runs only until late September, bulldozers are hauled in on flatcars in early spring to clear rock slides and the tracks are checked and repaired for summer operation.

## Welcome to Silverton!

At 12:40 the whistle echoes across the high mountain valley—elevation 9300 feet—where Silverton awaits your arrival. As you pull in, Conductor Lyons announces that you have two hours for lunch and sightseeing. Half the town (population 1000) turns out to meet the train, including the manager of the Grand Imperial Hotel with his handle-bar mustache, frock coat, top hat, and diamond-studded walking stick. With him is the Imperial's hostess, wearing a hat of ostrich feathers and a sequin-trimmed dress that glitters in the sunlight.

Suddenly a shot rings out on Main Street, and a fair maiden rushes out of the Bent Elbow saloon screaming, "There he is!" The outlaw heads for the train, his six-shooter blazing. He doubles back to Main Street, returning the fire of deputies who have appeared

on the rooftops. But a pioneer woman on a balcony of the Bent Elbow cuts him down with a blast of buckshot and he falls in front of this famous saloon where lunch is being served.

After the outlaw has been measured for a coffin by the coroner, he is unceremoniously dumped into a box that's too small and carried off by a group of husky lads from town. Tourists with enough presence of mind to whip out their movie cameras when the shooting starts get some wonderful footage for home movies.

The crowd disperses for lunch at the Bent Elbow or for the excellent buffet dinner served in the dining room of the faithfully restored Grand Imperial. Built in 1882, the Imperial was the showplace of the silver kings. A visit to the museum off the lobby of the hotel will give you an idea of the elegance and glamour that was Silverton's in its heyday.

On the return trip, passengers try to get a seat on the right-hand side so that when they're about two miles from Durango they can see K. K. Moore race the train on his handsome little quarter horse. Every night Moore rides down to the tracks, waves, and waits until the last car has passed him. Then, rising in his stirrups, he gives the palomino her head and the race is on. Passengers hang from the windows cheering horse and rider as they flash past car after car and pass the engine before coming to the end of Moore's fence.

Moore doffs his hat in front of his Red Barn Inn. He knows that most people don't realize he's advertising his unique restaurant, and says, "That's what you call running a daily ad. The little mare and I get a big kick out of it every time."

The Silverton arrives in Durango at six and you'll be hungry. If you want to cap the climax of a wonderful day, have dinner at the magnificently restored Strater Hotel, just a block north of the depot. Don't be fooled by the forbidding red granite exterior of the hotel or the crisp white paint at the entrance of the Terrace room. The Strater is old, rich in history and romance, but restored to its spotless, authentic Gay-Nineties glory. Prices are almost old fashioned, too, and the food is superb. But whether or not you eat here, drop in and treat yourself to a peek at the décor, particularly in the Diamond Belle room. Silverton, the Grand Imperial, and the Strater—like the narrow gauge—are authentic Western experiences you don't want to miss. THE END

Look for the paints  
with the people  
on the package



Are you sure the  
house paint you plan  
to buy covers as well,  
stretches as far and  
lasts as long as  
those wonderful

**LOWE BROTHERS**

**PAINTS**

Style-Tested Colors  
for Home and Industry



**WONDERFUL NEW COLORS!** Write today for free High Standard, Super One-Coat and



ANOTHER AMERICAN HOME KIT

# BARBECUE APRON KIT

DOROTHY LAMBERT BRIGHTBILL

Any barbecue chef worth his salt (and worthy of the delectable dishes shown on pages 15 to 29) should wear an apron that befits his station. You can whip up our gay striped apron in a single afternoon. It comes all bound, with the straps in place. The big partitioned pocket is silk screened. All you have to do is hem and embroider the small pocket, then hem (continued on page 70)

ORDER FORM, PAGE 70

STEPHEN MICHAEL

Shopping Information, page 70





# DO YOU NEED EXTRA MONEY?

It costs you nothing to try

## \$50.35 IS YOURS

for selling only 53 boxes of our Christmas Festival Christmas Cards. You can make \$1.00 or hundreds of dollars! All you do is call on neighbors, friends and relatives anywhere in your spare time. Just mail today above attached Business Reply Card or coupon below and free samples of personalized Christmas Cards and stationery — plus salable Greeting Card assortments will be sent you on approval for your inspection. No experience necessary.

Many church groups, clubs, schools, lodges, etc. do this too. Everybody buys Christmas and All Occasion cards.



**LUXURY GREETING CHRISTMAS**  
21 gorgeous cards in 2 slim sizes, gay snow sparkles, gold bronzing and fine embossing



**CHRISTMAS GIFT WRAPPING ENSEMBLE**  
20 gay, colorful giant sheets plus matching gift tags



**HOLY NIGHT CHRISTMAS**  
21 reverently beautiful cards with charming "old world" designs, holiday sentiments and Scripture Verses

**FREE SAMPLES**  
PERSONALIZED  
CHRISTMAS CARDS  
and STATIONERY



**CHRISTMAS FESTIVAL**  
Exquisite imported look cards with an artistic, original use of color



**3 STYLE LUSTRE ALL OCCASION**  
21 hi-gloss, scalloped edge cards in tall, slim and regular sizes



**CAMEO LANTERN STATIONERY ENSEMBLE**  
Lovely raised white design on rich blue vellum with silk-like cord tie

REPLACEMENT OR REFUND OF MONEY  
★  
Guaranteed by  
Good Housekeeping  
IF NOT AS ADVERTISED THEREIN

### Read How Easy It Is To Make Money:

#### Service Is Fine

"I have sold your cards for only a year and it is wonderful how you've kept your service so high and prices so low. Your many selections cover everyone's taste. Although I live in a small town, through relatives and friends the profits are unlimited in selling your cards. Keep up the good work."

G. Stevens, N.Y.

#### Very Pleased

"During the past 3 weeks I have sold \$105.00 worth of merchandise and have yet to contact many more people I know who I am sure will want to make purchases."

R. Shannon, Wis.

**CHEERFUL CARD COMPANY**  
Dept. A-26, White Plains, New York

### COUPON FOR YOU OR FOR A FRIEND

If you use the attached card above, you can give this coupon to a friend who would like to do this also

**CHEERFUL CARD COMPANY, Dept. A-26**  
**White Plains, New York**

I want to make extra money. Send me salable Christmas and All Occasion boxes, postage prepaid, on approval, for free trial to be paid for or returned at your expense within 30 days, if I am not entirely satisfied — plus free full color catalog, free samples personalized Christmas Cards and Stationery, special order blank to order at 1/2 retail price and full details of your easy money-making plan.

Name \_\_\_\_\_

Address \_\_\_\_\_

City \_\_\_\_\_ Zone \_\_\_\_\_ State \_\_\_\_\_

If writing for an organization, give its name here \_\_\_\_\_





"INFORMED CITIZENS ARE THE GUARDIAN AND SPIRIT OF DEMOCRACY"

—President Dwight D. Eisenhower

"For more than a century, our magazines have spoken out on domestic and international matters—sometimes from a highly individualistic view; often with broad vision. It is inevitable that none of us will always agree with, or like, all that magazines have to say. But over the years, magazines have provided new ideas, brought fresh insight into old problems, shed light on new ones,

and have served to inspire and advance our understanding and knowledge on many subjects—from the arts to finance, from government to science, from the individual to the world scene. Our magazines are a leading force for moral and cultural growth in our country, and one of our surest guarantees of an informed public."

☆ THIS MESSAGE IS PRESENTED  
 ☆  
 ☆ **AMERICAN**  
 ☆ **HOME**  
 ☆ ON BEHALF OF MAGAZINES...  
 ☆ A LEADING FORCE FOR MORA  
 ☆ AND CULTURAL GROWTH



# The American Home "Best Home for the Money" Competition Presents PRIZE-WINNING HOMES in the SOUTH

HUBBARD H. COBB and JOHN INGERSOLL



Here are four of *The American Home's* regional winners in the 1960 Best Home for the Money competition. These houses are winners in "total value," which means they were judged as much on exterior design, excellence of floor plan, quality of materials, and craftsmanship as they were on price. In each case, we specify the price and actual living area.

Match these houses against the one you're living in now, and against model homes you've visited. Consider the amount of space for the money, and the division of that space. Check for the quality of materials used. If you have a chance, go and see the one in your region; you'll find an example of first-rate construction.

These plans are all of balanced design—every household need is provided for—but study them for their special emphasis. Do they fill your needs for kitchen and dining? Family room and terrace? More bedrooms? The smaller your house and the less you have to spend, the smarter you've got to be about your use of space. Write us which house you prefer. When you choose, you're helping *The American Home* to publish (and builders to produce) the kind of house you want.

## QUALITY PRODUCTS USED IN THESE 4 HOMES

Key to builders using products below:

ch—Carollanne Homes, Norfolk, Va.  
ep—Eustace Pinkney, Jr., Savannah, Ga.  
mc—Masterbuilders Corp., North Orlando, Fla.  
sc—Superior Cons. Corp., Greensboro, N.C.

ACCESSORIES, BATHROOM: Architectural Tiling Co.—mc • Balmer & Ridgewood—ch • Hall-Mack Co.—ep • Miami Cabinet Div., Philip Carey Mfg. Co.—sc, ep • AIR CONDITIONING: Delco Appliance Div., General Motors Corp.—ep • BELLS AND CHIMES: NuTone, Inc.—sc, ep, ch • Rittenhouse Co.—ep • Victor Mfg. Co.—mc • BRICK: Boren Clay Products Co.—sc • Sanford Brick Co.—ch • Southern Block & Pipe Corp.—ch • CABINETS, KITCHEN: Boro Wood Products Co., Inc.—ch • Marsh Furniture Co.—sc • Precisionware, Inc.—mc • COUNTER TOPS: Consoweld Corp.—ep, mc • Formica Co.—sc, ep • General Electric Co.—ep • National Plastic Products—ch • DISHWASHER: General Electric Co.—sc • DISPOSER, FOOD WASTE: General Electric Co.—sc • DOORS, GARAGE: Carr Adams Door Co.—ep • Steel Door Corp.—ch • DOORS, HOUSE: Bradley Southern Div., Pottatch Forests, Inc.—ep • Construction Products Corp.—mc • Georgia Pacific Corp.—ep • Mohawk Door Co.—ch • Walled Lake Door Co.—sc • ELECTRICAL SYSTEM: Appleton Co.—ep • General Electric Co.—sc • Square D Co.—ep, mc • Walker Electric Co., Inc.—ch • FANS: Miami Cabinet Div., Philip Carey Mfg. Co.—sc • NuTone, Inc.—

ch • FIXTURES, LIGHTING: Ace Mfg. Co.—mc • Globe Lighting Products, Inc.—ep • Hinkley Corp.—sc • Lightolier, Inc.—sc, ep, ch • Moe Light Div., Thomas Industries—ch • Progress Mfg. Co., Inc.—ep • FIXTURES, PLUMBING: American-Standard—ep • Briggs Mfg. Co.—mc • Crane Co.—ep • Kohler Co.—sc • National Mfg. Co.—ch • FLOOR COVERING: Armstrong Cork Co.—sc, ep • Kentile, Inc.—sc, ep, ch • FLOORING, CERAMIC: Mosaic Tile Co.—sc • FLOORING, WOOD: Bruce, E. L. Co.—ep • Cherokee Lumber Co.—ch • Harris Oak Flooring Co.—sc, ch • Higgins Industries, Inc.—ep • GLASS, WINDOW: Libbey-Owens-Ford Glass Co.—sc, ep, ch, mc • HARDWARE: Kwikset Div., American Hardware Corp.—ep, ch • Weiser Co.—ep (optional) • Western Lock Mfg. Co.—mc • Yale Lock Co.—sc, ep • HEATER (FURNACE): Airtemp Div., Chrysler Corp.—sc • Delco Appliance Div., General Motors Corp.—ep, ch • Stewart-Warner Corp.—mc • HEATER, WATER: Day & Night Mfg. Co.—mc • State Stove & Mfg. Co.—ep • White Products Corp.—sc, ch • INSULATION: Johns-Manville—sc, ch • Reflectal Corp., Subsidiary of Borg-Warner Corp.—mc • LUMBER, FRAMING: Cilco Corp.—mc • Georgia Pacific Corp.—ep • Weyerhaeuser Lumber Co.—ep • PAINT: Bruning Bros. Inc.—mc • Devco Paint Co.—sc • E.I. DuPont De Nemours & Co.—ch • Martin-Senour Co.—ep • Sherwin-Williams Co.—sc • Valspar Corp.—ep • PIPING: Bethlehem Steel Co.—ep • Charlotte Pipe Co.—ep • Chase Brass & Copper Co., Inc.—sc, ep • Orangeburg Mfg. Co. (soil

pipe)—mc • Revere Copper and Brass, Inc.—mc • Wolverine Tube Div., Calumet & Hecla, Inc.—ch • RANGE AND OVEN: General Electric Co.—ep • Hotpoint Co.—ep • Preway, Inc.—mc • RCA Whirlpool Appliance Corp.—ep • Tennessee Stove Works—sc • Westinghouse Electric Corp.—ep, ch • REFRIGERATOR: Frigidaire Div., General Motors Corp.—mc • ROOFING: Barrett Div., Allied Chemical & Dye Corp.—ch • Lloyd A. Fry, Roofing Co.—sc • Johns-Manville—mc • Ruberoid Co.—ep • SHOWER HEAD: Kohler Co.—sc • Sterling Faucet Co.—ch • SIDING: Bradley Southern Div., Pottatch Forests, Inc.—ep • Georgia Pacific Corp.—ep • Insulite Co.—sc • Masonite Corp.—ch, mc • United States Plywood Corp.—ep • SINK: Aetna Porcelain Enamel Co.—mc • Carrollton Mfg. Co.—ep • Elkay Mfg. Co.—ep • Marsh Furniture Co.—sc • National Mfg. Co.—ch • THERMOSTATIC CONTROLS: General Motors Corp.—ep, ch • Minneapolis-Honeywell—sc, ep • Robert Shaw Co.—mc • WALL COVERING: Bradley Southern Div., Pottatch Forests, Inc.—ep • Columbus Coated Fabrics Corp.—sc, ep • Georgia Pacific Corp.—ep • WALLS AND CEILINGS, INTERIOR: National Gypsum Co.—ep • U.S. Gypsum Co.—sc, ch, mc, ep • WALL SWITCHES AND OUTLETS: Bryant Electrica Co.—ep • General Electric Co.—sc • Leviton Mfg. Co., Inc.—ch • Rose Dale Mfg. Co.—mc • WINDOWS: Arnold Products Sales—mc • Atlas Aluminum Corp.—ch • Carr Adams Door Co.—ep • Heinz Lumber Co.—ep • Oettinger Lumber Co.—sc • Western Pine Mfg. Co.—ch.



# Best Home for the Money in NORTH CAROLINA



Price: \$22,000 with land • Living area: 1651 sq. ft. • Builder: Superior Construction Corp. • Designer: Jaroslav Kabatnik

CARL KINSCHERF/SIGMAN-WARD, INC.

A handsome façade of red brick with frosty white paneling and fine detailing around the entrance makes this home a real beauty. But beauty is more than skin deep in this prize-winning colonial home in Greensboro. The carefully thought-out plan allows the utmost in gracious living—from the front entrance clear through to the storage room off the rear terrace.

The entry hall, with its conveniently located guest closet, is the perfect introduction to this excellent plan. From the hall, the traffic pattern breaks into two distinct areas: one for sleeping, the other for living. Notice that a built-in quiet zone between the two areas is provided by partitioning for the heater, washer, and dryer at the rear of the house and by the entry at the front.

Food preparation and eating areas, too, are well integrated. The kitchen work core is convenient to both the dining room and breakfast space as well as to the family room. Yet, it is shielded from guests—a decided plus for the family which does a lot of entertaining.

In the sleeping wing, the builder has provided three comparatively large rooms with excellent closet space. All three bedrooms are suitable for the needs of two persons. Double or twin beds, dresser, and night table would fit into each room.

At the rear of the home, the large storage room is a perfect place for garden equipment and other bulky items. Because it's convenient to the patio, it also could serve as a mud room—a real bonus when young children are running in and out all day.

More evidence that this house was designed with the whole family in mind: both adults and youngsters can entertain at the same time without disturbing each other. In fact, this house could be called "family oriented" from every viewpoint.

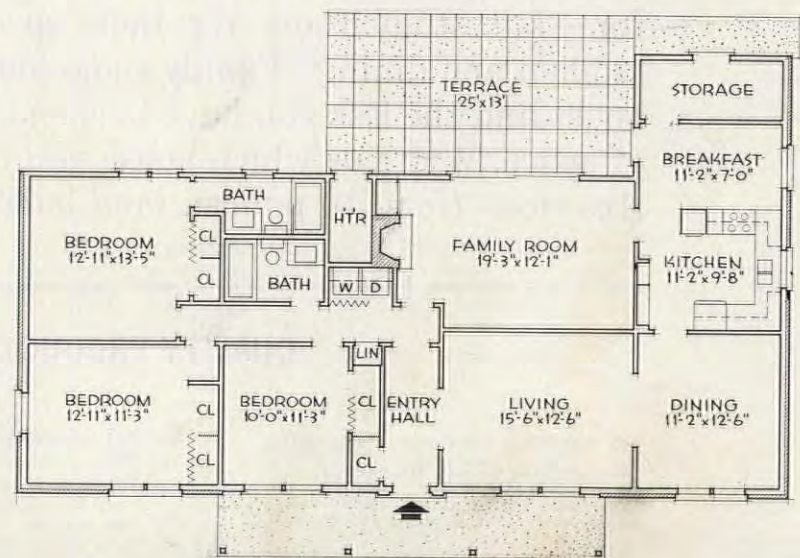

*A carefully balanced plan helped make this house the North Carolina prize-winner. Notice how the sleeping, living, and work areas are in effect separate entities, yet they blend together into a smooth, over-all layout.*



*An attractive rear elevation, as carefully designed as the front, doesn't have that "back-yard" look. Sliding glass doors lead from the patio into the family room. Door at left leads to storage, breakfast-kitchen area.*



# Best Home for the Money in VIRGINIA

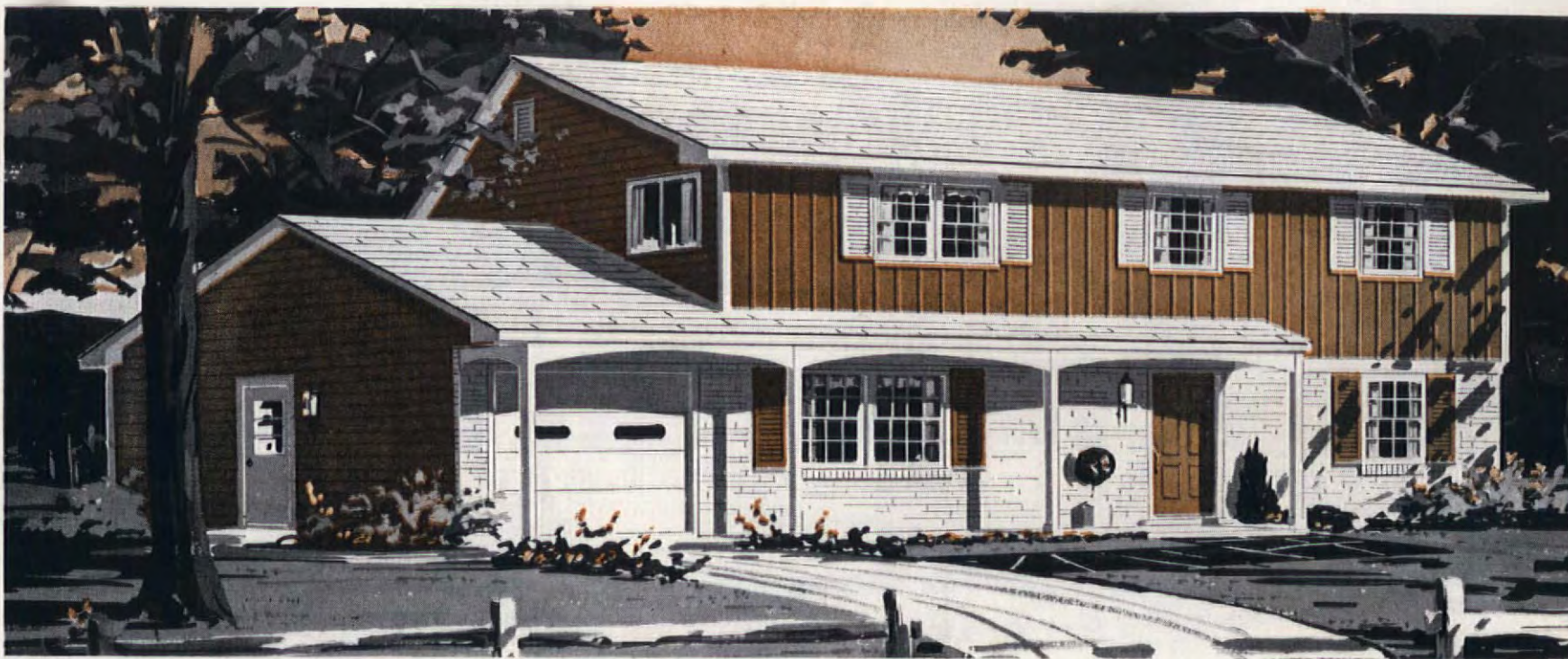

CARL KINSCHERF/SIGMAN-WARD, INC.

Price: \$15,990 with land • Living area: 1563 sq. ft. • Builder: Buxbaum & Waranch • Architect: Leavitt Associates

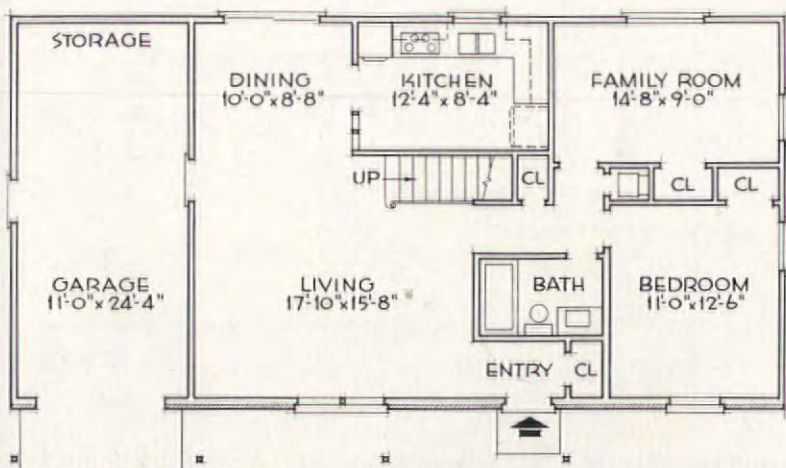

**First-floor plan** provides three convenient accesses to home—front entry, garage, and sliding glass doors in dining room. Bathroom is well placed.

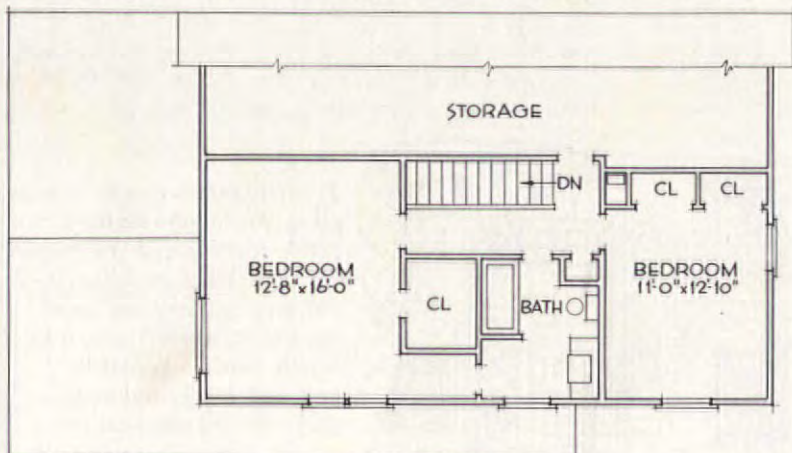

**Second-floor plan** has a remarkable amount of storage space for a home in this price class. Notice how the bathroom serves both bedrooms with equal ease.

**T**HIS house is located in Norfolk, where house prices are lower than average for Virginia. But even in a low-cost building area it's a good buy. It provides an amazing amount of living space for your dollar (\$8.40 per sq. ft., not including land). And, if you were on a very strict budget, the builder would offer you this home with an unfinished second floor for \$14,600.

If you were to buy this house, you would have the additional advantages of a finished community. These would include well-lighted and paved streets, city water, sanitary sewers, fire and police protection, schools and churches close by. Also, this winning home is one of six models, which means the community avoids looking like a row of packing boxes.

From the street, the home has a pleasant colonial-inspired façade. Inside, the two best features are its spaciousness and storage facilities. Compared to homes in and considerably above its price range, this winner has big rooms. Now look at the storage on the floor plan. In addition to ample space for clothes, coats, towels, and kitchenware, there is a huge area under the eaves on the second floor for miscellaneous items. There is storage space in the garage too.

The bathrooms are convenient to both living and sleeping areas. If there should be a need for a fourth bedroom (or a guest room) the family room could easily serve. Included in the \$15,990 price are a built-in electric range and oven, a kitchen fan, and 100 amp. electrical service.



**Covered front porch** protects visitors from rain. Roof keeps living room cool in the summer.



# Best Home for the Money in GEORGIA



MARVIN CULBRETH

Price: \$29,900 with land • Living area: 2504 sq. ft. • Builder: Eustace B. Pinckney, Jr. • Architect: Stephen P. Bond

**T**RADITIONAL design is as natural to Georgians as breathing. This big Savannah home adapts to the tradition beautifully. It does so on the outside by drawing from the best ideas in Savannah's past (dating from 1733) and blending them harmoniously. It does so inside by keeping such colonial notions as a separate dining room and a pantry, now unceremoniously called a utility-storage room and a spacious entry hall.

There's nothing old fashioned about its livability, though. It can comfortably provide for the needs of a family with as many as five children. Even the smallest of the four bedrooms, for example, has 135 sq. ft. of floor space—enough for twin beds and a dresser. The bedrooms have been sound-conditioned against one another, since no two have a common wall. Closet space is quite generous in all bedrooms, as well as in the kitchen and utility room. And there's a broom closet in the kitchen in case you missed one in the last model house you visited.

The kitchen is well positioned. It serves the dining room and family room with equal facility, and it's only three steps from the screened porch (an optional addition for \$1008). The kitchen is also well equipped. Included in the house at the \$29,900 price are a built-in range and oven, dishwasher, garbage disposal, refrigerator, and a range-hood-and-fan combination.

This house is heated, cooled, and air conditioned by a heat pump which operates on electricity alone, requires no chimney or flue. Light-colored roof plus overhang keeps out heat in warm weather keeping cooling costs down.

To soften the sound of youngsters' playing, there is an acoustical-tile ceiling in the family room. This room is paneled in walnut; the hobby room, a wonderful retreat for father, is paneled in cherry.

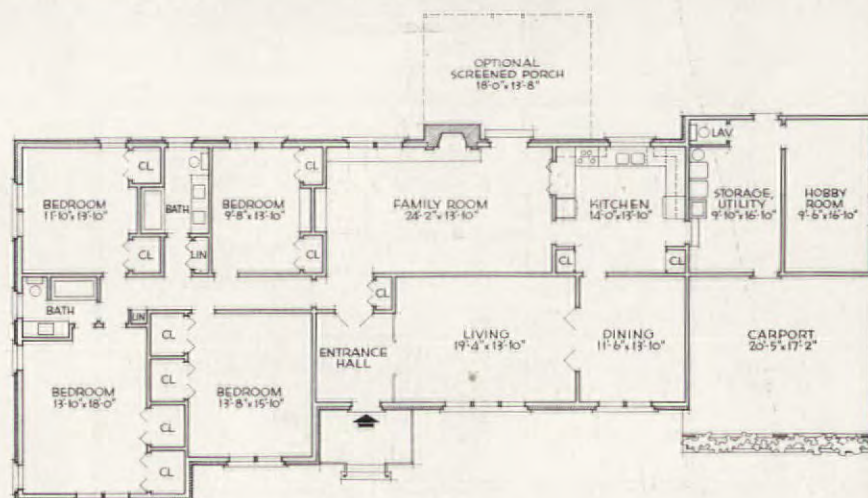

*Ten-room home has one of the finest plans we've seen. A spacious entrance hall leads into living room, family room, or bedrooms. The family room, large enough for many kinds of activities, is convenient to, yet separate from, the kitchen. Note that utility room has a lavatory, can serve as a "mud room."*



*Traditional feeling is strongest in this handsome front porch. Railing and ornamental grille work are cast iron. Brick on sidewall and porch steps is Savannah Gray, a local variety that is alternately buff, red, black, and a soft gray color. Shutters are wood.*



# Best Home for the Money in FLORIDA

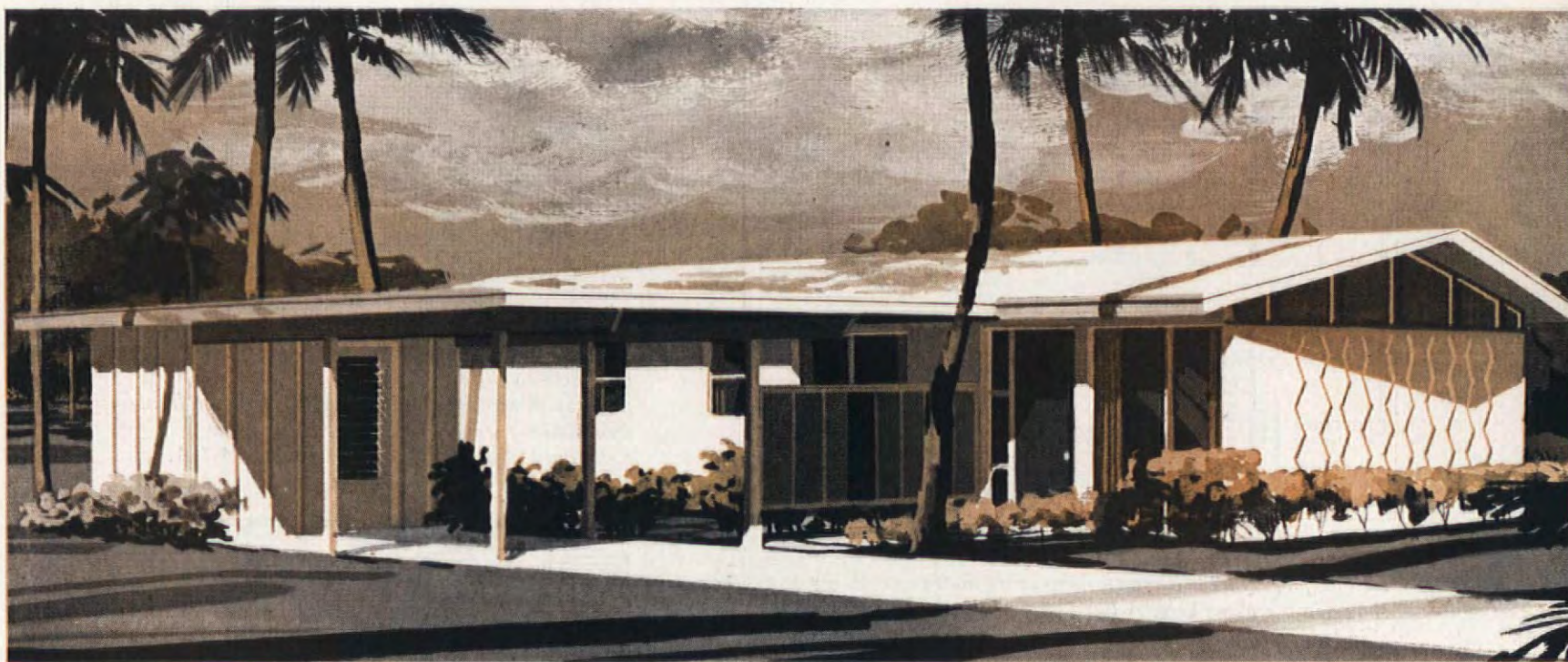

MARVIN CULBRETH

Price: \$14,045 with land • Living area: 1134 sq. ft. • Builder: Masterbuilders Corp. • Architect: Clifford W. Wright, A.I.A.

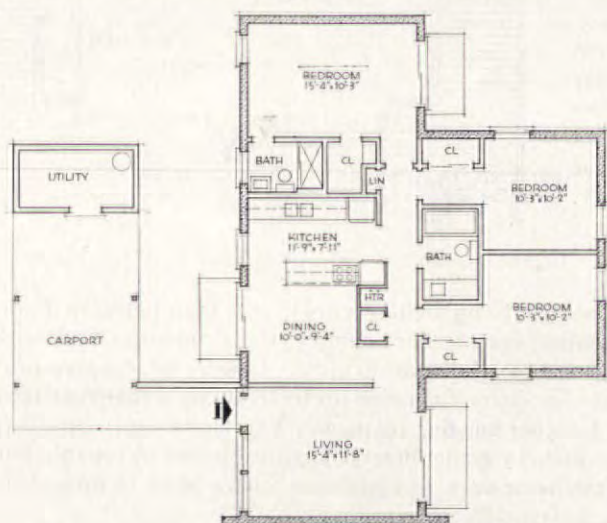

*Informal Florida living was stressed in planning this home. See how the indoors and outdoors are integrated so every room opens onto or faces a patio. Excellent separation of living, working, and sleeping areas permits a full range of activities to be carried on at one time in privacy.*

*Custom touches, more often found in a higher price range, add extra value to the home.*

*An attractive colored paneled screen provides privacy for the dining-room patio, and wide overhangs make the house appear larger than it is.*

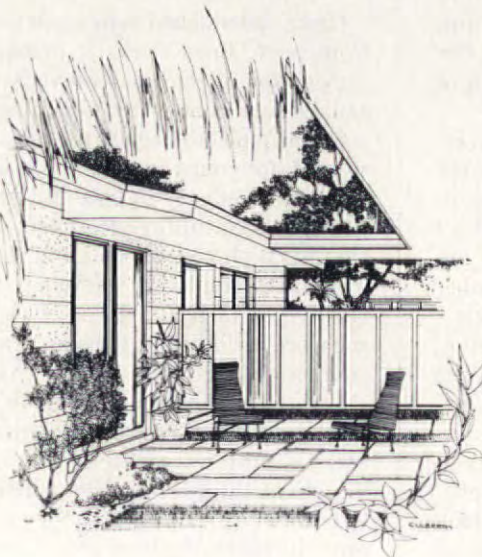

A YOUNG, growing family, looking for suburban casualness—but with urban conveniences—will find this house ideal for its needs. Located in North Orlando, one of central Florida's newest cities, this three-bedroom, two-bath home is only minutes away from "everything." This makes it a natural for the busy housewife who must transport children to school, do the shopping, but still wants time for the many pleasures Florida living offers.

The builder has made sure that no community-facility costs will be borne by the families after they buy their homes. A sewer system and water facilities are already installed. Storm sewers and fully paved and curbed streets are provided—as well as a 57-acre park.

The house itself boasts a "children's bedroom wing"—well separated from the living area of the home—but close enough to the master bedroom so that parents won't feel isolated from the children. The master bedroom also offers a large degree of privacy with its own bath and secluded patio area.

In providing three patios, the builders have remembered that the terms "Florida living" and "outdoor living" are almost synonymous. One attractive patio is just a step away from the living room. And even when she's busy with kitchen chores, the housewife can look out on the patio which opens from the dining room.

All-weather protection is another feature that makes this home an excellent value. Wide overhangs and a covered walk from the carport to the entrance provide rain protection. And for those chilly days and evenings a gas furnace provides heating through ceiling vents.

Also included in the modest price tag: range, oven, kitchen fan and hood, sodded lawn, shrubs and trees.



## Two-Home Family (continued from page 48)

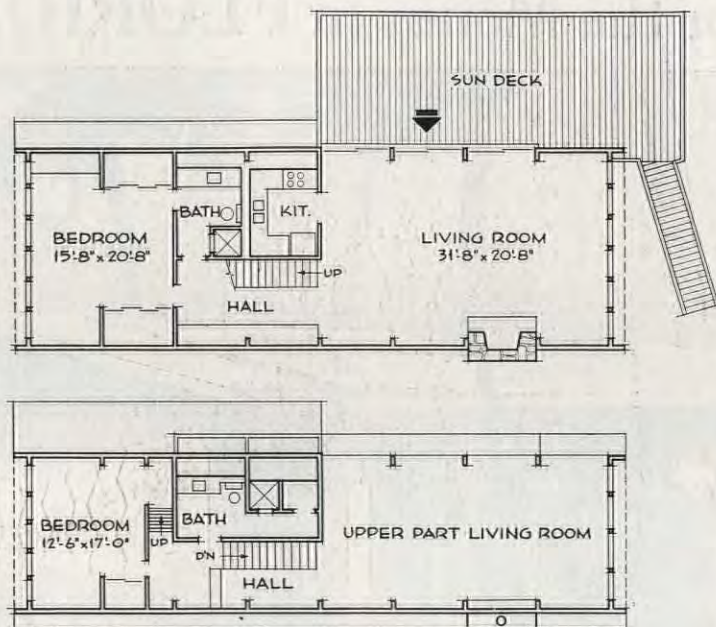

Every room is big in this elegant "A-framed" house seen on page 46. There's even more space than is shown in the plans here. A third level, reached by a ship ladder, contains two bedrooms. Architect was Robert L. Barnett, A.I.A., of Los Angeles.

The essentially square design provides maximum space in this ski lodge pictured on page 48. Stairs in the center lead to sleeping balcony large enough for two sectioned-off bunk spaces. Addition of sun deck makes this a pleasant cabin to use in the summer. Square hearth under circular fireplace is red brick.

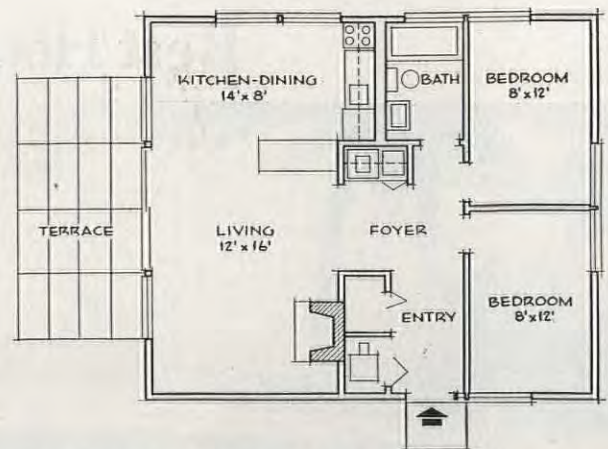

One-floor plan for the cabin on top of page 48 is both roomy and efficient. This is a year-round vacation house. Closet just inside front door houses furnace. House is variation on a standard plan designed by Carl Koch, A.I.A.

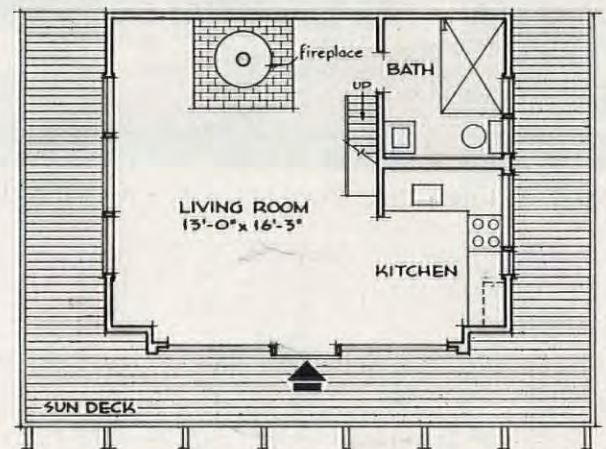

## FINANCING YOUR VACATION HOME

If you have cash to pay for your vacation cabin, fine. If you don't, getting a loan may stymie you temporarily, but persevere, because it can be done. Here are a number of ways:

**Increase your present mortgage.** Suppose the vacation house you want is going to cost \$3000. Assume you have a mortgage of \$10,000 on your present home which is valued at \$16,000. If the bank or loan association that holds your mortgage approves an increase, it will cancel your old mortgage and give you a new one for \$13,000. The \$3000 difference between the old and new mortgage is yours, in cash, to spend on your cabin.

**Get a personal loan.** It's possible to borrow up to \$5000 in most banks, depending on your present indebtedness and your income. However, "real" interest rates are high. For example, if you went to one New York bank for a loan of \$2000, here is what would happen:

On the basis of a 24-month repayment period, you would receive \$1954 and you would pay back a total of \$2160. This is a difference of \$206 or 10.3 per cent of your original \$2000 loan.

**Apply for the ABC plan.** A national program, the Allied Building Credits plan for lumber dealers, permits vacation-house financing up to \$5000 for seven years. Not all lumber dealers offer the ABC plan, but it's worth investigating.

**Check development financing.** If you buy your vacation house in a development, your financing will probably be solved. It is very likely that the developer will have a financing plan of his own. For example, John Long provides financing for his "A-framed" cabin (see page 69) in a development called Kaibab High, 178 miles north of Phoenix, Arizona.

**Go to a savings and loan association.** When you begin to look for a money source, remember that savings and loan associa-

tions tend to be slightly more liberal than banks in financing vacation houses. For example, the Prudential Federal Savings & Loan Association of Salt Lake City will now provide vacation-home financing up to \$3500 on a five-year term.

**Ask your building contractor.** You could short-cut all these methods by going directly to your builder. A reliable builder often has a working agreement with a bank to provide loans for his customers.

**Don't seek a VA or FHA loan.** These agencies won't consider financing a vacation house, unless it's built to the same standards as your year-round home.

## CHOOSING YOUR LAND

**Gather information before you go.** Write to the Chamber of Commerce, town clerk, or newspaper editor in each of the regions you might like for a vacation site. You may begin by calling your home-town Chamber of Commerce.

**Spend time looking.** After you have decided on a region suitable for your vacation needs, spend as much time there as possible. Don't try to blaze through the area in two or three hours on a Saturday afternoon. You may miss the one site that fits both your dreams and your pocketbook. Many families have found that camping (when possible) on the site they've tentatively chosen is an excellent way to check on such prevailing conditions as availability of water, distance from stores, privacy, and the character of the village.

**Locate land for sale.** While you're visiting the region, look for "For Sale" signs, ask the residents, buy a local newspaper and read the real estate columns, check with local realtors, inquire at the general store (there often is one). If you have found a site you especially like and you can't discover who owns it, check the land records in the town hall. (continued)





Never too strong.  
Never too weak.  
Always just right!

*You can light either end!*

Get satisfying flavor...so friendly to your taste!

NO FLAT  
"FILTERED-OUT"  
FLAVOR!

NO DRY  
"SMOKED-OUT"  
TASTE!

**See how** Pall Mall's famous length of fine, rich-tasting tobacco travels and gentles the smoke—makes it mild—but does not filter out that satisfying flavor!



HERE'S WHY SMOKE "TRAVELED" THROUGH FINE TOBACCO TASTES BEST

Outstanding...  
and they are Mild!

**1** You get Pall Mall's famous length of the finest tobaccos money can buy.

**2** Pall Mall's famous length travels and gentles the smoke naturally...

**3** Travels it over, under, around and through Pall Mall's fine tobaccos... and makes it mild!

© A. T. Co. Product of *The American Tobacco Company*—"Tobacco is our middle name"



(continued)

**Investigate our National Forests.** Although in all 181,000,000 acres of our National Forests no more water-front sites are available, there are still some fine inland lots you can lease. Also, you can count on a continual turnover among the 20,000 home sites now leased (at a minimum annual fee of \$25).

If you do manage to lease a site, you'll have to accept the policy that the public need is greater than yours and be prepared to give up your lot when the Government asks you. Should the land be taken back, there's no recompense for your house, although you can remove it.

Write your regional Forest Service office for availability of sites and the regulations involved. If you don't know where your regional office is, write to Vacation Houses, The American Home, 300 Park Avenue, New York 22, N.Y.

**Inquire about local ordinances.** There are many things you'll want to find out. Regulations on waste disposal often fix the minimum size of your lot. For example, in California, you'll need 10,000 sq. ft. of land if you plan to build a septic tank, and 20,000 sq. ft. if you are to have both a septic tank and a well. To be sure your lot meets the requirements, explain your proposed purchase to the local health department. Check on zoning laws too. Enough vacation areas have them so that it's worth finding out before you buy.

## FINANCING YOUR LAND

The methods and limitations that apply to financing your vacation cabin are much the same for your vacation lot. If it is raw land, your problem is tougher, since banks and savings institutions cannot finance undeveloped land.

**Know the cost of land.** Land prices can range from \$25 to \$10,000 an acre. Generally, you can expect the average price to be about \$1000 to \$2000 less than the present value of the land under your year-round house. Waterfront property runs highest, as you might expect. If your lot is not on the water, be sure to verify your right of way to the water. Do this even though you may not want water privileges, because it will affect the resale value of your land.

## BUILDING YOUR VACATION CABIN

**Build the cabin yourself.** A recent survey by the Douglas Fir Plywood Association revealed that 70 per cent of the vacation-home owners surveyed had built all or most of their own cabins. Putting up a vacation cabin requires construction know-how, but not the kind needed to erect a year-round house. The structure is simpler than a standard ranch or split-level house. The "A-framed" cabins, shown here, with wood girders serving simultaneously as roof and side-wall supports, are typical. Then, too, much construction is eliminated. Insulation, interior walls and ceilings, and finished floors, are often left out.

**Put up a prefabricated house.** Prefabricated houses can be a boon if you plan to build your vacation home yourself. They eliminate hundreds of cutting, measuring, fitting, and nailing operations. Generally, it will take no more than two people to handle any one panel, and quite often you can erect the panels yourself.

**Try the pre-cut method.** Many dealers pre-cut lumber for vacation houses. You can choose any plan you want, and the lumber dealer will deliver all the pieces—2 x 4's, plywood, roof shingles, 2 x 6's—all cut to size and marked. This system takes longer than building with prefab

panels, but considerably less time than building "from scratch."

**Adhere to building codes.** Many vacation areas will have no codes, but be sure to check. For your own safety, it's a good idea to construct your cabin as if there were a code. Accidents can happen such as the one several years ago near Lake Tahoe in California. One hundred cottages collapsed after a big snowstorm because the roofs were not strong enough.

## DECIDING ON UTILITIES

**Save money.** If you don't mind roughing it, you can do without public utilities. A good gasoline lantern, big enough to illuminate one large room, sells for about \$15. A gasoline cooking stove, camp type, runs from \$13 to \$25, and one that operates on bottled gas is about \$20. Kerosene heaters will cost from \$15 to \$25, wood-burning heaters from \$26 to \$80, coal or wood-burning ranges from \$50 to \$80.

You can also buy a portable gasoline-powered generator for about \$500 that will provide you with from three to four kilowatts. This will provide power enough for lights, a well pump, and some small appliances.

**Have public utilities brought in.** If your neighbors have gas and electricity, you probably won't have to pay much—if anything—for installation service. If your neighbors do without, maybe you can persuade them to join you in asking the power company to bring the lines in. You'll share the cost, but expect to pay a little more.

If you are alone in the woods and want utilities, it will cost you plenty. Telephone service will present much the same problems. But then, as some of our vacationing friends tell us, "Who wants a phone on a vacation?"

**Find a source of water.** Water is one commodity you can't do without. A nearby stream or lake may prove to be your best source. But, make sure of your legal rights and have the water tested for safety. Tap a spring, if you're lucky enough to have one.

If none of these sources is available, you will have to sink a well. Drillers will charge from \$3 to \$7 per foot, depending on soil conditions and local price variations. The toughest soil—hard clay and rock—shouldn't run much over \$10 per foot. A shallow-well pump and storage tank (for use to a depth of 22') will cost from \$100 to \$125. A deep-well outfit may run up to \$150. Be sure not to go under the minimum standards which call for a well's being 50' from a septic tank and 100' from the absorption field.

## CHECKING TAX AND INSURANCE RATES

**Taxes in a rural area.** They may be as little as \$15 a year. If your vacation house is in a settled community, expect to be assessed for schools and highways as if you were living there all year.

**Yearly insurance.** It can be as low as \$1.50 or as high as \$3.10 per \$1000 for fire and extended coverage. Don't expect to get a lower rate because your house is near water. Insurance companies, as a rule, will only lower rates where recognized fire-fighting equipment (hydrants, pumping stations, fire departments) is close by.

INFORMATION: BERT GOLDRATH

For information on companies that prefabricate or pre-cut houses, also for sources of vacation-house plans, write to Vacation Houses, The American Home, 300 Park Avenue, New York 22, N.Y.

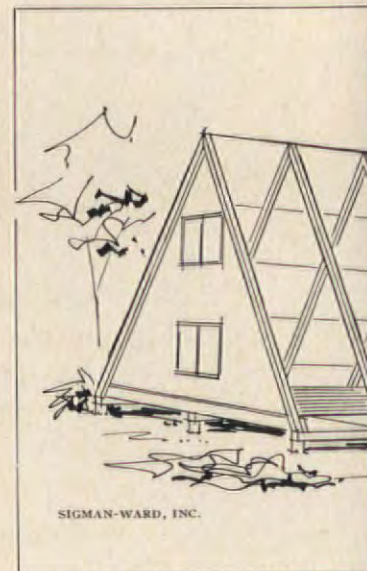
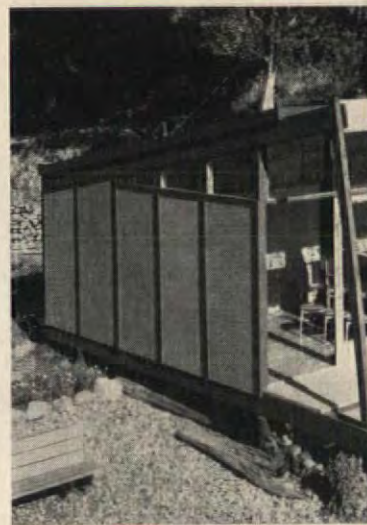





Peaked gable jutting into the California sky lends excitement to the exterior of this house. The glass underneath the gable provides a remarkable view of the valley below.

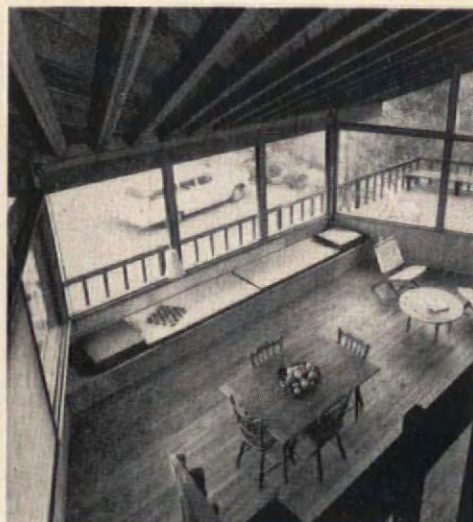

Inside scene is taken from sleeping balcony. Built-in window seats double as extra bunks, with plenty of room inside to store bedding.

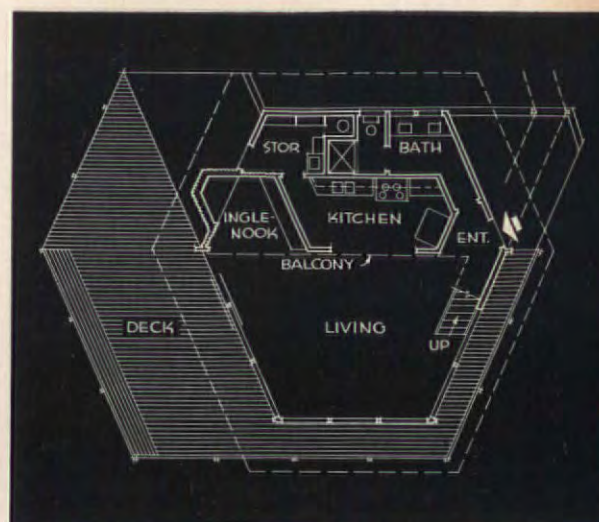

The deck practically doubles living space. "Inglenook" on the plan means fireplace corner. Designed by Marquis & Stoller of San Francisco.



Beach cabin is shown in the last of its three stages of construction. Designed by Buff, Straub, and Hensman of Los Angeles, its total cost is about \$3500.



This cabin can be assembled easily by two people with common sense and a modest amount of manual training. Materials for first stage: about \$900.

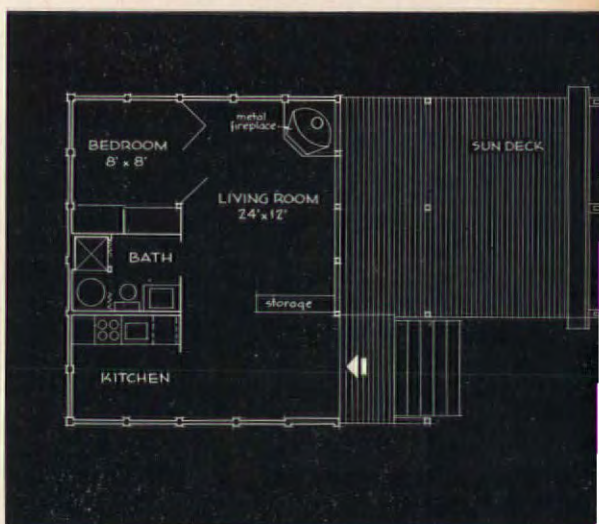

Sleeping facilities can be expanded in living area with day beds. Get plans from Douglas Fir Plywood Assn.

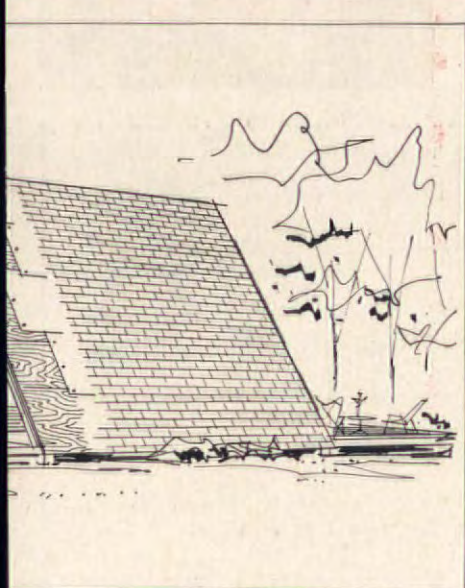

Cut-away view of "A-framed" cabin shows simplicity of its construction. Pre-cut materials for building it are priced at \$1795, F.O.B. Phoenix, Ariz.



Glass doors in the center have a screen slider to protect the opened half. Cabin is designed by the staff of John F. Long Home Builder, Inc., in Phoenix, Ariz.

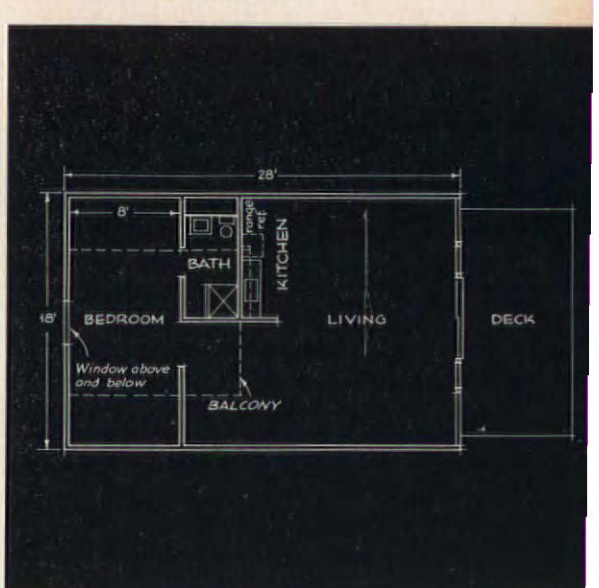

Sleeping balcony (see dotted line) is reached by a ship ladder. Upstairs there's room for two beds—ideal for children.





## Oh, what will you do without water?

It is estimated that in 15 years each person will require 160 gallons of water a day as compared with 140 gallons today. During the same period the U. S. population is expected to grow 30%—or 54,000,000 more Americans.

You can help your town prepare for its growing water needs. Write for the free booklet "WATER—Make Sure You'll Always Have Plenty." It shows you how to learn if you're running short, what steps to take if you are. Mail the coupon today.



## CAST IRON PIPE



THE MARK OF  
THE 100-YEAR PIPE

Cast Iron Pipe Research  
Association

3440-A Prudential Plaza  
Chicago 1, Illinois

Please send me a free copy of  
the booklet "WATER—  
Make Sure You'll Always  
Have Plenty."

Name \_\_\_\_\_

Address \_\_\_\_\_

City \_\_\_\_\_ Zone \_\_\_\_\_ State \_\_\_\_\_

## SHOPPING INFORMATION

### WE COOK UP SOMETHING NEW IN COOK-OUTS

Page 15: Rotir charcoal broiler—designed by Pete Gross. Dinner plates, sauce boat, skillet—Heathware. Accessories—Vam Keppel Greene, Beverly Hills, Calif. Mitt—Gourmet. Pages 16-17: Barbecue Grill—Kamkap, Inc. Table, chairs, and cart—Lee L. Woodard. Skillet—Prizer Ware. Glasses—Seabon. Pages 20-21: Barbecue Grill—Hammacher Schlemmer. Blue cooking ware—Seabon. Copper sauce pot—Bridge Co. Ice Cream freezer—Proctor Silex Co. Coffee pot, cups & saucers—Kalla Craft by Knowles. Milk jug—Robinson Clay Product Co. Page 22: Compote—Fostoria. Tray, hibachi—Seabon. Pages 24-25: Barbecue grill—Kamkap, Inc. Chafing dish, brass tray, sauce pot—Seabon. Page 28: Iced coffee glasses—Phoenix Pan American Imports.

### HANDSOME AND HOMESPUN

Page 43: Dishwasher, built-in ovens & cooking top, refrigerator—General Electric.

### BARBECUE APRON KIT

Page 56: Barbecue—Abercrombie & Fitch. Barbecue spoon—Robeson.

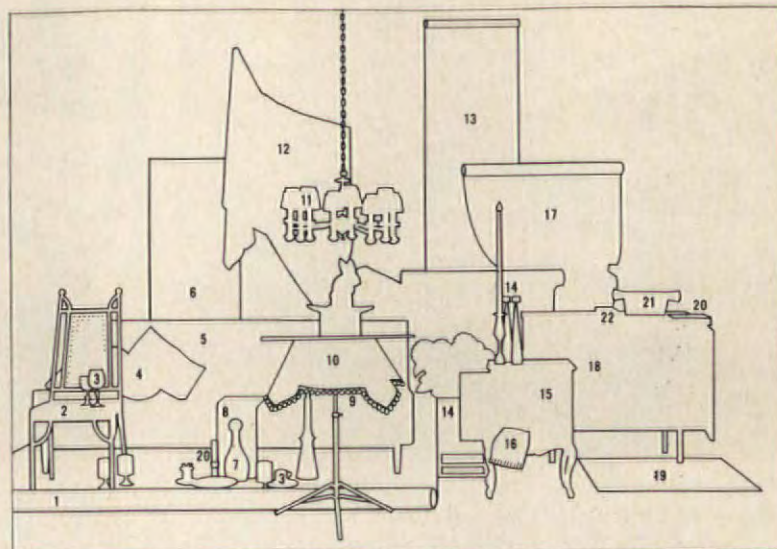

### MAGIC PURPLE (pictured in color on pages 32 and 33)

1. "Ski View" carpet—Magee. 2. Chair—Green Metal Works. 3. Glassware & china—Bloomingdale's. 4. Pillows—Bloomingdale's. 5. Sofa—Kroehler. 6. "Gumdrops" wallpaper—Pippen Papers. 7. Decanter—Blenko Glass Co. 8. "Fascination" pillowcase—Fieldcrest. 9. Trimming—Consolidated. 10. Felt tablecloth—Continental Felt Co. 11. Chandelier—Georgian Tole. 12. "Arles" fabric—Schumacher. 13. "Antique Gems" wallpaper—Piazza Prints. 14. Planter and candle holders—Richards Morgenthau Co. 15. Small chest—Bloomingdale's. 16. "Taj Mahal" and "Zanzibar" towels—Cannon Mills. 17. "Alhambra" fabric—Everfast. 18. "Spring Violet" kitchen cabinet—St. Charles. 19. "Renaissance Over-Tone" vinyl flooring—Amtico. 20. Potholder, napkin and holder—Spectrum Unlimited. 21. Ice bucket—Dansk. 22. Cooking top—Hotpoint.

## Barbecue Apron Kit

(continued from page 56)

and embroider a few details on large pocket (this may be omitted if desired). Sew in place. Stitch partitions on large pocket. For a really professional touch, add our panhandler mitt and towel kit. The mitt, lined with quilted silicone, is ready to use. The towel has to be hemmed and the scallions cross-stitched. The apron kit, No. PEK-8, is \$2.98; mitt and towel kit No. PEK-9, \$1.69; or both kits for \$4.59. (shown in color on page 56)

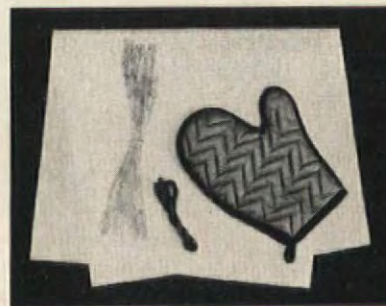

Panhandler mitt is ready-made.  
Towel needs hems and embroidery.

Sew pockets on ready-made apron.  
Embroider details if desired.



### ORDER FORM

These kits have been made exclusively for *The American Home* by Paragon Needlecraft.

Fill out coupon, enclosing personal check or money order (no stamps, please).

New York City residents add 3% sales tax.

Please allow three weeks for handling and mailing.

The American Home Magazine, Dept. PEK  
Forest Hills 75, New York

Please send me the following items:

\_\_\_\_\_ Barbecue Apron Kit, PEK-8, at \$2.98 each

\_\_\_\_\_ Mitt & Towel Kit, PEK-9, at \$1.69 each

OR

\_\_\_\_\_ Both kits for \$4.59

\_\_\_\_\_ "Pledge of Allegiance" Sampler Kit, PSK-1, at \$1.00 each

Print Name \_\_\_\_\_

Print Address \_\_\_\_\_

City \_\_\_\_\_

Zone \_\_\_\_\_

State \_\_\_\_\_

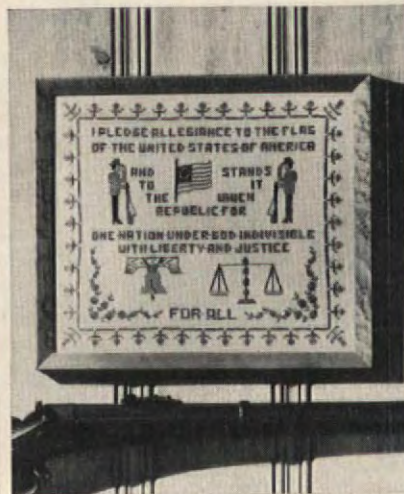

Make an American Home  
"Pledge of Allegiance"

Sampler . . . PSK-1, \$1.00 each.



Only **1** refrigerator-freezer  
 —the new **No-Frost RCA WHIRLPOOL**  
 gives so many modern automatic features  
*and saves money because it's **Gas!***

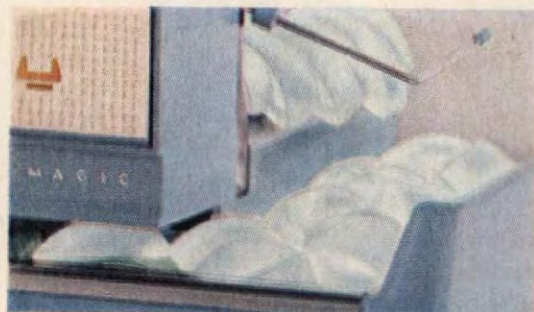

**SAVES TIME!** EXCLUSIVE ICEMAGIC® replaces every cube you use, automatically! NO TRAYS to empty or fill—even water is added automatically. A steady supply of ice drops into the handy server. All you do is use it! Only an RCA WHIRLPOOL refrigerator has ICEMAGIC, the ice-maker proved by years of consumer use!



**NOW! NO FROST—EVEN IN THE FREEZER!** There's no frost to de-frost in this zero-degree freezer. Yet you can freeze foods right at home—hold over 92 lbs. of frozen foods. The right temperature is sealed in by Million-Magnet\* doors on both freezer and refrigerator, with special magnets in door gaskets. Yet they open or shut easily, instantly, at your touch.



**SAVES TIME!** EXCLUSIVE JET-COLD SHELF chills a new way, with new speed! Constant tiny jets of arctic air inside the shelf are the secret—let this special shelf chill food up to 3 times faster than an ordinary refrigerator shelf! Quick and safe for desserts, salads, any food or liquid. Jet-Cold shelf is another exclusive you can find only in an RCA WHIRLPOOL refrigerator!

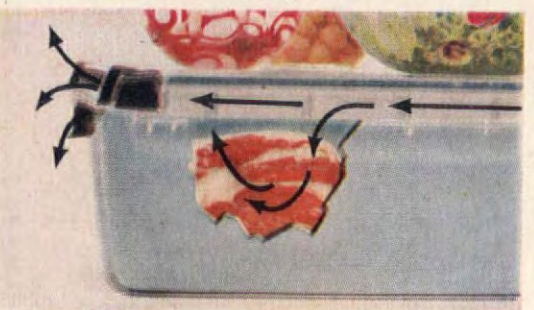

**SAVES FOOD!** EXCLUSIVE NEW JET-COLD MEAT CHEST lets you store meat with confidence! Holds temperature at the best meat-keeping level—in the right atmosphere to keep meats fresh and tempting for days. PLUS every other food-keeping convenience, from a spreadable-butter keeper to twin crispers that hold a whole bushel of vegetables!



All new, all over! New space-saving lines—it fits flush to walls and cabinets on all sides. New easy-open door. New design has more room inside. And no coils stick out in back to spoil the lines—this handsome RCA WHIRLPOOL looks built-in, even when it isn't—and builds-in beautifully, too. Choose yours in pink, yellow or white.

**ONLY ONE NO-FROST REFRIGERATOR-FREEZER WITH A 10 YEAR GUARANTEE!**

**Saves you money, too!** You get every advantage: built-in look... color choice... all those wonderful new food-keeping features... PLUS the fabulous refrigerating system designed around a simple, silent flame, with no moving parts to wear out or break down. You get a 10 year guarantee on the sealed refrigerating system—twice as long as usual! Gas saves you money on fuel bills, too. So choose Gas. There simply isn't a better buy than a modern, automatic, Gas refrigerator-freezer like this!

AMERICAN GAS ASSOCIATION

**RCA Whirlpool**  
 GAS APPLIANCES

Use of trademarks RCA and RCA by Whirlpool Corporation, St. Joseph, Michigan, manufacturers of RCA WHIRLPOOL appliances, authorized by Radio Corporation of America.

\*Trademark

**ONLY GAS**  **does so much more...  
 for so much less!**



# Daylilies—Plant Them Now!

(pictured in color on pages 38 and 39)

## THE RIGHT TIME TO PLANT DAYLILIES

Almost any time during the growing season it's possible to plant or move daylilies. But in the northern half of the U.S. you'd better get the job done before mid-August. Late-set plants don't seem to get their roots anchored before freezing weather, and often heave out of the ground during winter.



Here you see why daylilies bloom so long: lots of buds, opening in sequence!

- (A) is today's flower
- (B) is yesterday's
- (C) bloomed last week
- (D) opens tomorrow
- (E) is due next week

Plants are available from nurseries all year. However, midsummer, during or after main bloom period, is the favorite planting time. Now and through next month!

A standard commercial division is a single crown (one fan of leaves). It should produce one bloom-carrying stem the summer after you plant it, and increasingly more each succeeding year.

## WHERE TO PUT THEM

Give them as much sun as possible. The more sun, the more bloom. Plants in dense shade put up plenty of leaves, but have a skimpy number of buds. In partial shade they do quite well. In fact, in the South that's the preferred place to grow them—under tall, high-branched pine trees. But pay attention to the direction blooms will face! They'll face toward the strongest light and possibly turn their backs in a border or walk.

Almost any kind of soil is all right as long as it doesn't tend to get waterlogged. But don't kid yourself that poor soil will give great results, because it won't.

The better the ground, the handsomer your plants.

## BEST VARIETIES FOR YOU

As far as looks are concerned, they're all beautiful so you can't go wrong! Choose the ones you can't resist. *Climate can make a difference.* If you live in either a very mild, or extremely cold region, there are some daylily types that are apt to be better than others. In the Deep South, for instance, evergreen varieties are favorites. Their leaves stay green all year, and the plants often bloom several times a season. But in the North, many of these evergreens can't stand severe winters. They may be killed, or so badly injured and weakened that they won't bloom.

Varieties that grow best in the North are primarily deciduous types that die to the ground and become dormant through winter. They have just as beautiful flowers as the evergreen kinds. In general they do poorly in the Deep South.

In moderate-climate parts of the country, every type does well.

You can order the plants by mail, or see and select varieties in bloom at a nursery. Mail-order catalogues that offer daylilies usually give descriptions and all data you'll need to make choices.

## WHAT THEY'LL COST

Price depends mostly on rarity. You can buy excellent varieties at 75c to \$3, ones that have been on the market long enough to have been propagated in quantity. Scarce new hybrids may cost anywhere from \$5 to \$25 the first year they are introduced.

## CHOOSE FROM THESE VARIETIES TO HAVE A LONG SEASON OF BLOOM

We asked Hubert Fischer of Hinsdale, Illinois, president of The American Hemerocallis Society, to recommend some excellent though inexpensive daylilies that bloom at different seasons. Here's his list: *Spring.* Yellow—'Dr. Regel,' 'Little Cherub,' 'Winsome'; orange—'Earlianna'; red—'Baronet.'\* *Early summer.* Yellow—'Allegra,' 'Cosette,'\* 'Easter Morn,'\* 'Lady Bountiful,' 'Primula'; orange with eye—'Mikado'; apricot—'Colonial Dame'; salmon—'Brocade';\* lavender—'Purple Waters'; bi-

color—'Bold Courtier,' 'Spring Fantasy'; red—'Crimson Glory.' *Main season.* Yellow—'Atlas,' 'Golden Song,' 'High Noon,'\* 'Kindly Light,' 'Midwest Majesty'; red—'Mabel Fuller,' 'Mrs. Hugh Johnson,' 'Sachem'; pink—'Evelyn Claar,' 'Pink Damask'; purple—'Potentate'; salmon—'Salmon Sheen';\* blend—'Chloe,' 'Painted Lady';\* eyed—'Cathedral Towers';\* bicolor—'Caballero.'\* *Late.* Yellow—'Alice,' 'August Pioneer,' 'Autumn Daffodil,' 'Dorothy McDade,' 'Pamela,' 'Farewell,' 'Susan Treadwell'; orange—'Aten,' 'August Orange'; blend—'Boutonnere,' 'Delicacy'; coral—'Coral Bells.'\* **\*Evergreen**

## THE 24 MOST POPULAR KINDS

According to the 1959 popularity poll of members of The American Hemerocallis Society, these are the top favorites, nationwide:

- 'Salmon Sheen'\*
- 'Evelyn Claar'
- 'High Noon'\*
- 'Fairy Wings'
- 'Ruffled Pinafore'\*
- 'Jack Frost'
- 'Painted Lady'\*
- 'Prima Donna'\*
- 'Colonial Dame'
- 'Pink Dream'
- 'Cibola'
- 'Naranja'\*
- 'Nashville'
- 'Pink Damask'
- 'Cosette'\*
- 'Garnet Robe'\*
- 'Pink Prelude'
- 'Ringlets'
- 'Midwest Star'\*
- 'Picture'
- 'Show Girl'\*
- 'Atlas'
- 'Cradle Song'\*
- 'Shooting Star'

**\*Evergreen**

## HOW TO PLANT

Prepare the ground well because your daylilies will stay in this place



In setting new plants, juncture of tops and roots should be at soil level. Space far apart to allow for several years of growth before plants become crowded.

a long time! Loosen the soil deeply, and if you think it needs improvement by adding humus (such as compost, leafmold, or dampened peatmoss) or plant food, now's the time to add them.

Set plants so the point where leaves and roots meet is at soil level. Firm the dirt around the roots, and water thoroughly. Leaves can be cut back to about 8 inches. Or, if you've purchased a plant that's in the midst of blooming, you can let it go right on (though the shock of moving may result in smaller flowers this season).

## TO GET QUICKEST SHOWY EFFECT

When you plant a single daylily division, you can expect that it will send up one bloom-carrying stem its first season, and two the next. Then, forever after, it will be a big showy clump producing quantities



Plants grow larger and have more flowers each year. They multiply pleasantly fast, and never become invasive like their wild relative, the aggressive roadside 'Tawny Daylily.'

of bloom. If you want the showy effect in a hurry, here's a short cut: Plant several divisions of one variety together, spaced 10 to 12 inches apart. They'll simulate a large clump and give profuse color the first year. Within 2 or 3 years all the plants will grow together to make a huge and terrific display!

## HOW MUCH ATTENTION DO PLANTS NEED?

Once they're established, daylilies can survive with no attention! But, as with other plants, you'll get the results you deserve. Feeding (about once a year, in spring) and watering (during dry spells) pay off. Daylilies have very few pests and diseases. It used to be considered that they were absolutely trouble-free. As they became increasingly popular and were planted in greater quantity, difficulties moved in. (continued)



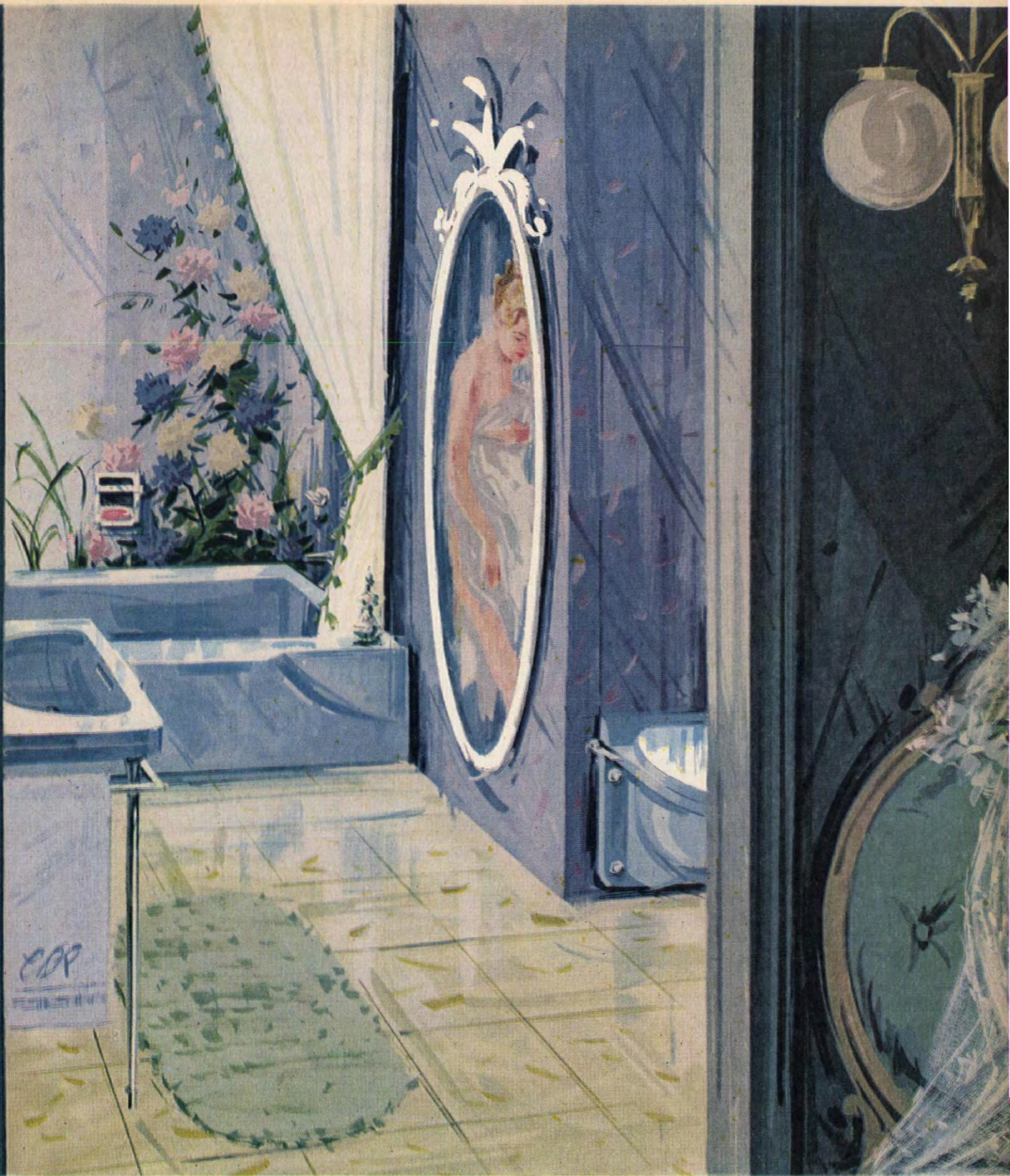

## The luxury of Crane

*lovely to look at...  
easy to live with*

Some part of each day belongs exclusively to you. Time to erase care. Rejuvenate. Time to appreciate the beauty around you. Crane long ago recognized its responsibility for beauty. All Crane fixtures have the styling magic of Henry Dreyfuss. Crane colors are soft. Crane surfaces

have the unmistakable luster of fine china. Elegant? Yes—and practical. Easy-to-care-for shapes. Finishes that shrug care and wear. This is Crane's kind of luxury. Lasting—and practical.

Plumbing-Heating-Air Conditioning Group. P.O. Box 780, Johnstown, Penna.



a name you'll be proud to live with



Midsummer Savings  
in Finest Quality...

# DAYLILIES

from the "WILDS" of Missouri

Gorgeous blooms of subtle shape and shading, all summer long with minimum care. Self multiplying, they return year after year in ever-increasing lovely abundance. "Wild" day-lilies are carefully selected—fresh dug daily, rushed to you next day with full planting instructions.

## "Picture Garden" COLLECTION

- Alta Rose, watermelon-rose bitone; excellent \$2.00
- Autumn Red, velvety red; long season of bloom . . . . .1.00
- Bagette, pale lemon dusted rose; profuse bloomer . . . . .1.00
- Ballet Dancer, a dainty pink; lustrous . . . . .1.00
- Colonial Dame, large, light apricot with a band of pale rosy tan . . . . .1.00
- Mrs. B. F. Bonner, huge petaled pale lemon; long blooming season . . . . .1.00
- Pink Charm, beautiful coral pink . . . . .1.00
- Pleasant Hours, charming, clear, deep yellow. Very large. Excellent form . . . . .1.00

ALL 8 lovely daylilies at special collection price **ONLY \$5**

ORDER NOW  
SAVE 45%

## The "PERFECT PAIR"

Pick this delightful duo for colorful contrast in a cozy corner of your garden.

Crimson Glory, excellent rich red; ruffled . . . . . \$2.00

Jewell Russell, huge flower; fine pale lemon . . . . . .75

**\$2.75** Cat. Value, both **ONLY \$1.50** specially priced

## "Four Jewels" COLLECTION

4 beautiful daylilies  
1 each—red, pink, yellow & orange.  
Special price, **ONLY \$1**

## Compare the Quality



THIS IS a "Wild" daylily. We ship only large, sturdy, well-cared-for and healthy plants ready to take root and produce profuse blooms.



This daylily (a reject by "Wild" standards) is poorly developed and sparse. It would require much attention in order to survive; blooms would be small.

Add 35c to Each Order to Cover Packing & Handling NO C.O.D.'s, SEND CHECK OR MONEY ORDER (NOT CASH). If outside 48 states send 50c extra postage; plus 35c packaging charge.

Send 25c for this beautiful 68-page new, complete COLOR CATALOG

PEONIES, IRIS, DAYLILIES! Over 1000 varieties; all famous "Wild" quality; fully described. Loaded with natural color pictures. Many money saving offers! **FREE ONLY WITH ORDER!**

*Gilbert H. Wild and Son Inc.*  
DEPT. AH 70, SARCOXIE, MISSOURI

Please send collections checked below with planting instructions and free catalog. I enclose . . . . . \$

(Add 35c for packing and handling, 85c if outside 48 states.)

- ☐ "Picture Garden" collection, 8 daylilies, \$5
- ☐ "Perfect Pair" collection, both plants, \$1.50
- ☐ "Four Jewels" collection, 4 daylilies, \$1.00

☐ Enclosed is 25c for color catalog (free only with order)

MINIMUM  
ORDER \$1  
PLUS 35c

NAME \_\_\_\_\_

RFD or  
STREET \_\_\_\_\_

CITY \_\_\_\_\_ ZONE \_\_\_\_\_ STATE \_\_\_\_\_



## Start Barbecues, Campfires the Safe, Sure Way



Safe as a candle to use, THERMOS FIRE LIGHTER discs start fires from the bottom out, work fast, form a better bed of coals. Economical, odorless, greaseless. 12 discs for only 49¢ start 12 fires. If your dealer can't supply you, send 50¢ to cover handling with your name and address to: Dept. FA

THE AMERICAN THERMOS PRODUCTS COMPANY • NORWICH, CONNECTICUT

Send for \$1.25 Assortment of 21 CHRISTMAS CARDS **FREE!**

PAYS YOU 65¢ PROFIT ON EVERY BOX

Let us send you, FREE, our Exclusive, new IMPERIAL GREETINGS Christmas Assortment . . . a fast-selling value at \$1.25 for 21 distinctive, quality cards. Just show it to friends, let them order from you. Your profit is fully 65¢ of the \$1.25 in any quantity. On 100 you make \$65.

## You Don't Need Any Experience

Handy Carry Kit makes extra money for you automatically. 400 selections in Greeting Cards, Stationery and Gift Items including exciting, new series of "Furry Salt & Pepper Sets" at \$1. Elegant Album of exclusive Personalized Christmas Cards at 40¢ for \$1.50 and up.

## Get FREE Box and Sample Kit

Enjoy extra-big cash profits on all, besides Cash Bonus to 10%. Money-back Guarantee assures lowest wholesale prices. Send coupon for your Imperial Greetings, Free Personal Album and Carry Kit. Standard Assortment and Furry Adorable Kittens Salt & Pepper Set included on approval with Free Offer. Act now!

CARDINAL CRAFTSMEN, Dept. 11-A  
1400 State Avenue, Cincinnati 14, Ohio

## YOURS

to Prove You'll  
Enjoy Making  
**\$65.00**  
with it  
in Spare  
Time



## SEND NO MONEY!

CARDINAL CRAFTSMEN, Dept. 11-A  
1400 State Ave., Cincinnati 14, Ohio  
Please send \$1.25 Imperial Greetings FREE with money-making Sample Kit on approval. Include "Furry Kittens" Salt & Pepper Set & Free Offer.

Name \_\_\_\_\_

Address \_\_\_\_\_

City \_\_\_\_\_ State \_\_\_\_\_

(continued)

Best advice is to spray or dust with an all-purpose insecticide-fungicide (of the kind used on roses or garden flowers) about every week or 10 days. Begin treating when leaves start to grow in the spring. This is standard advice for all your garden flowers.

## HOW TO TRANSPLANT AND DIVIDE DAYLILIES

Transplanting daylilies is simple. But do not move old plants in one clump. Take a look at how crowded the tops and roots are. They've multiplied until they're squeezing each other, and competing for food and water. If moved all in one bunch, they'll continue in that condition. It's far better to tear the matted segments apart into single- or two-unit divisions. First wash the dirt off the mass, then cut apart with a knife, or pry loose with your fingers. Don't worry if some roots are lost in the operation; as a matter of fact, root-pruning seems to stimulate new growth. Leaves can be cut back to about 8-inch length.



To divide and move an old clump without losing a season of showy bloom, dig only half of it this year! Separate the dug half into single division units before resetting in new place.

Replant in deeply dug soil in which plant food has been mixed. Space far enough apart to allow several years of multiplying (1 to 3 feet depending upon the effect you're after). Big plump divisions will bloom the first season. Even tiny nubbins, if they've a piece of crown and root, will eventually grow big and become exact duplicates of their parent.

## BEST PLACE TO GET MORE DAYLILY INFORMATION

If you love daylilies, the best way to keep up to date on information about them is to join The American Hemerocallis Society. Anyone can join. Just send in your dues (\$3.50 per year) to the secretary:

Olive M. Hindman, 404AH Weigle Ave., Sebring, Florida. You'll get invitations to regional and national meetings (where you'll visit gardens, and get acquainted with other daylily enthusiasts). You'll receive four copies of the Hemerocallis Journal each year, get a list of members and where they live, and have a chance to join a round-robin letter group.

## ABOUT THE BORDER SHOWN ON PAGE 39

I got the idea for our gorgeous big streetside border in Louisiana. They really know how to use day-lilies for landscaping there! They plant them in yards to define property lines, in parks for mass color, and along highways for beauty with little upkeep. A long row of all-one-color seemed to look best, so I copied that idea. But to have long bloom season (11 weeks) I used 4 varieties that would take turns blooming. They're in two rows running the full length of the border. The back row alternates plants of two tall late kinds; the front row alternates two shorter, early varieties. I got the plants by dividing huge old clumps I've had for years. For extra early flowers before daylily season begins, I planted clumps of daffodils and grape hyacinths among the daylilies. And the plan works! The best thing about the border is that it will get better looking each year!

THE END

## GOOD NEWS FOR CALORIE COUNTERS

Who says you have to be miserable when you diet? Next month, you will find the most delectable diet dishes ever! Nothing skimpy about these—they were planned for folks who love to eat!

## REMODELING?

Don't make a move till you see next month's issue

23 pages packed with remodeling ideas! You will also find a complete nationwide listing of one-stop home-improvement centers to help you do the job—all certified by The American Home.



ALL YOUR  
FAVORITE RECIPES  
AT YOUR  
FINGERTIPS

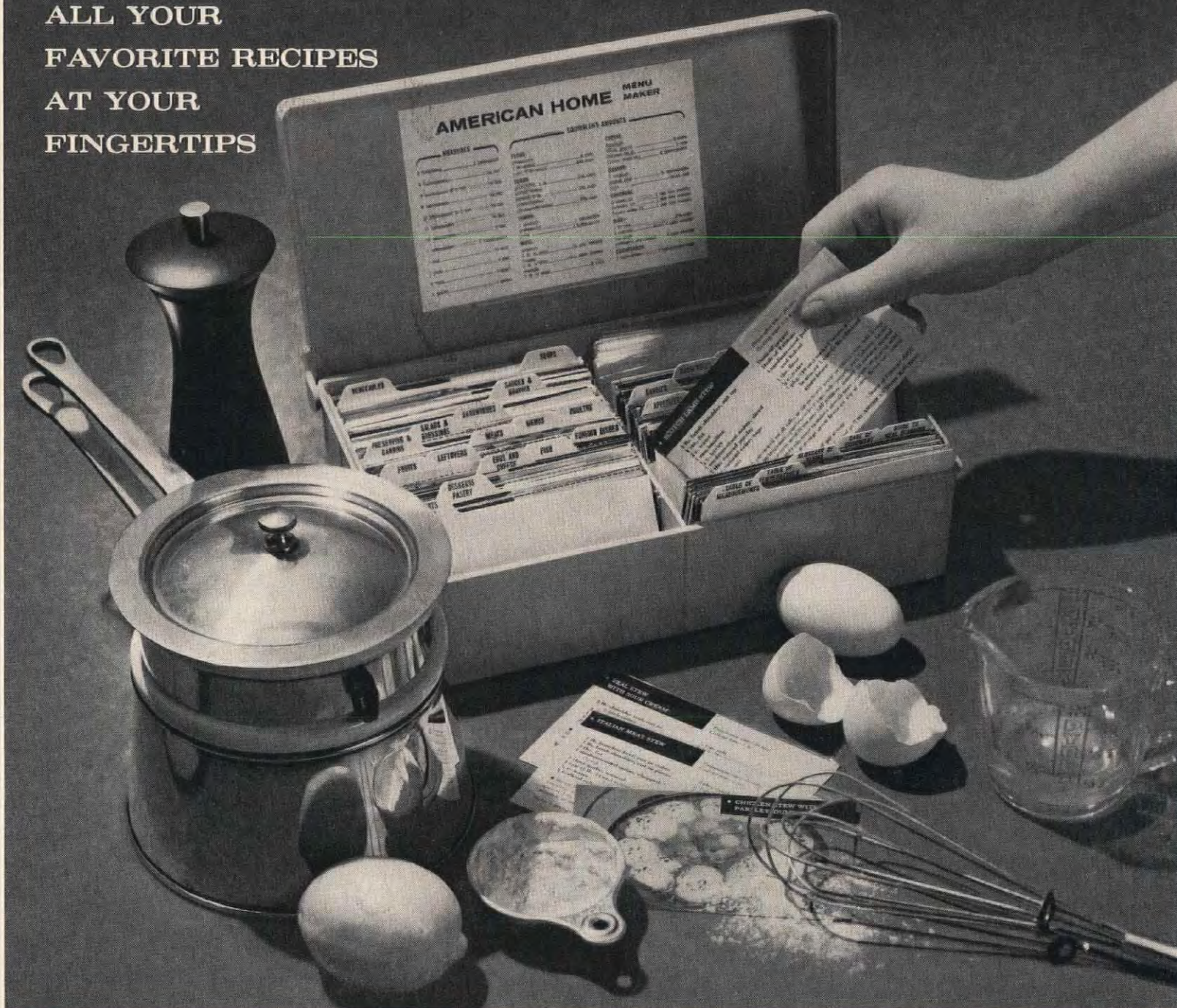

# AMERICAN HOME'S BEAUTIFUL MENU MAKER

only \$2.50

It's as handy as it is handsome! You'll find it such a convenience to put the best ideas from all of your cookbooks and your recipes into this one 6 x 11" file! There's room for your favorites plus 1,000 3 x 5" recipes you can clip each month from American Home.

The Menu Maker lets you take out a single recipe (or as many as you want for a complete dinner). No need to mark your place. You don't have to thumb through pages of cross references. Rearrange your recipes as much as you like, or add and subtract from your file to your heart's content.

Made of beautiful, durable super styrene, the Menu Maker is available in striking decorator colors to blend with and match any kitchen decor. 35 preprinted index cards are included for easy filing.

Order yours today. Practical cellophane envelopes that protect recipes against wear and food stains are available at \$1 per hundred.

## MENU MAKER ORDER FORM

The American Home Magazine, Dept. MM, Forest Hills 75, N. Y.

Enclosed find \$..... Please send me the following items:

- ☐ American Home Menu Maker .....\$2.50
- ☐ 100 cellophane envelopes .....\$1.00
- ☐ 250 cellophane envelopes .....\$2.00

### SPECIAL COMBINATION OFFER

American Home Menu Maker and 200 cellophane envelopes.....\$4.00

### Please indicate color desired

- ☐ Copper ☐ Yellow ☐ Pink ☐ Turquoise ☐ Black and white

Send personal check or money order (no stamps, please). New York City residents add 3% sales tax. Sorry, no shipments to Canada or foreign countries.

.....  
Print Name

.....  
Print Address

City.....Zone.....State.....



Painted especially for Benjamin Moore & Co. by Stevan D.

Benjamin  
**Moore** paint



# ROUGH FRAMING FOR HOME IMPROVEMENTS

HUBBARD H. COBB

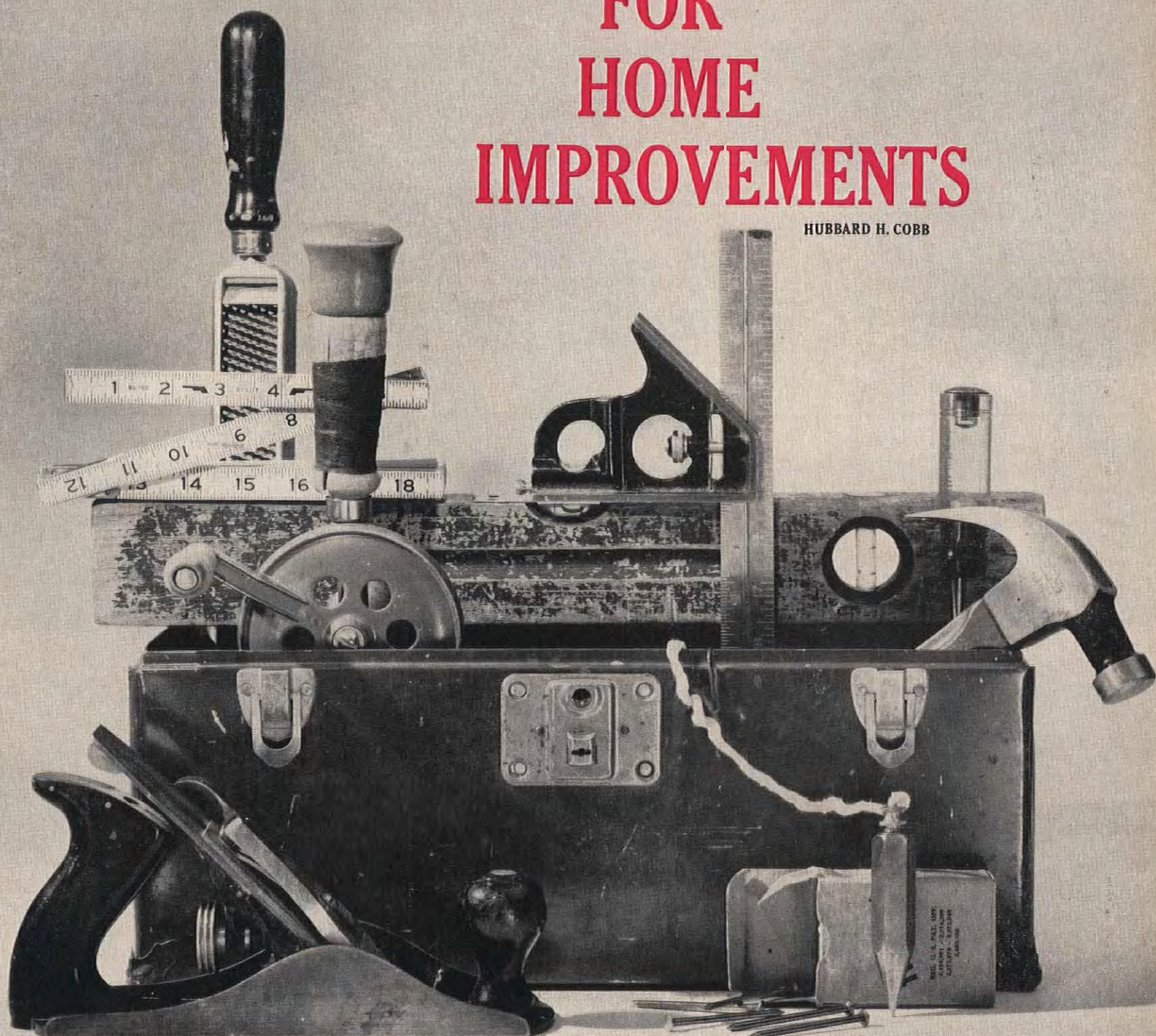

**WHEN YOU REMODEL** a basement, add a partition, or put in a new window or door, it pays to do a professional job. Our guide tells you all about rough framing — the size of lumber to use, number of pieces needed and where they should go, the size and number of nails. Whether you plan to do the work or hire it done, here's how.



(continued)

## FINISHING OFF AN ATTIC

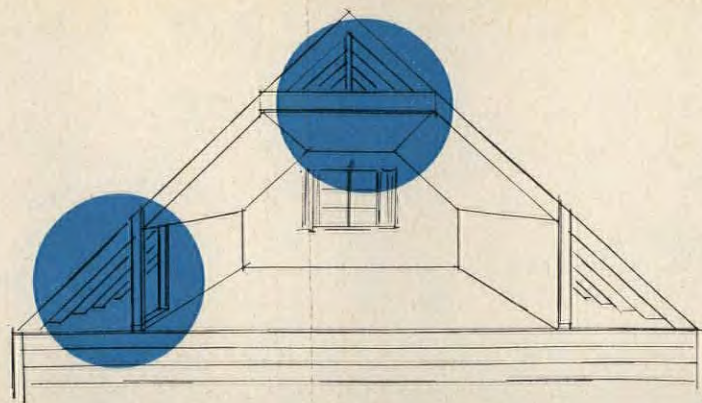

*Knee-wall and ceiling framework are required if an attic is to be finished into livable quarters. Simplest way to bring materials into the attic is to hoist them up through the attic window.*

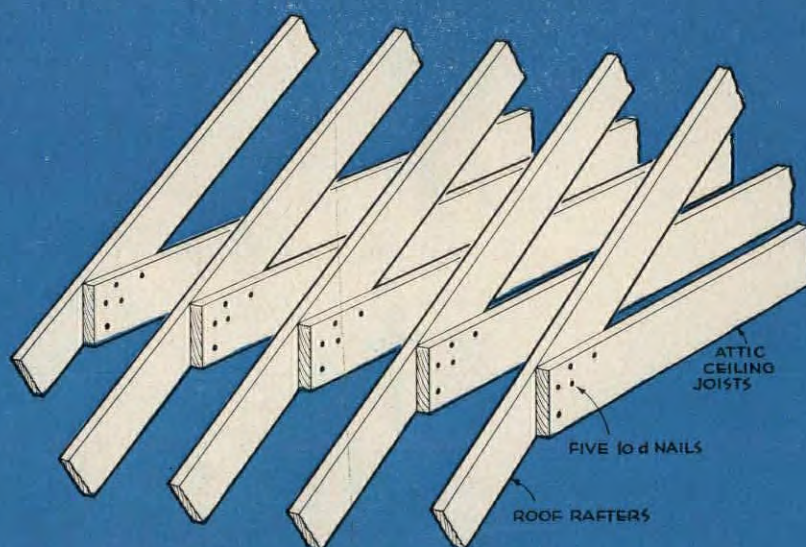
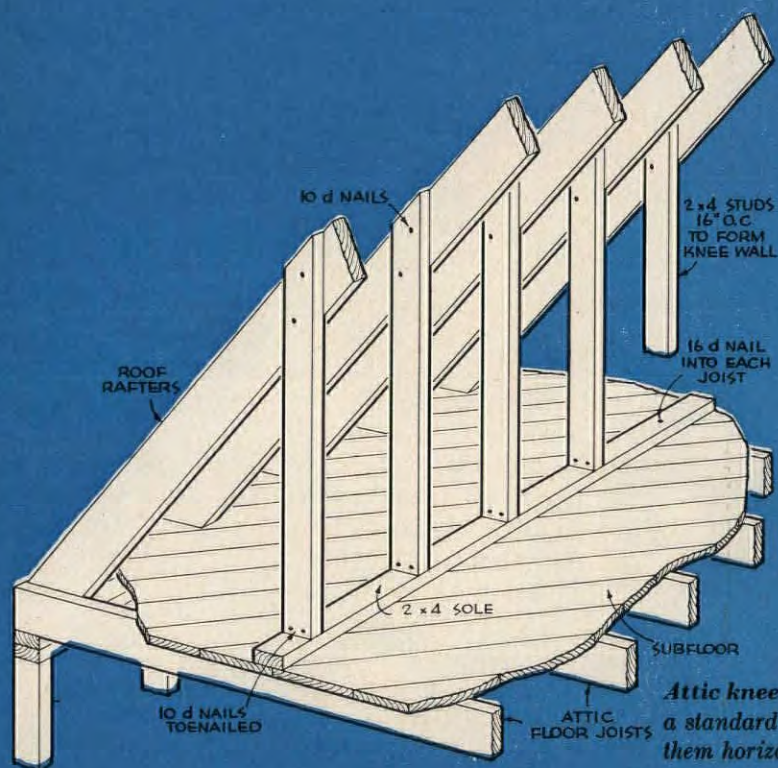

*Attic rooms require a ceiling to make them more comfortable in hot and cold weather. Ceiling joists should be set at least 2' below roof peak to provide suitable air space for insulation.*

*Attic knee or dwarf walls are usually 4' in height so that a standard 4x8' sheet of wallboard can be fastened to them horizontally with a minimum amount of cutting or waste.*

ALL SKETCHES BY SIGMAN-WARD, INC.

### KNEE WALLS

Before installing knee walls, you must have a floor. You can make a subflooring from  $\frac{3}{4}$ " fir plywood or 1x6 tongue-and-groove boards. Don't use boards wider than 6" because of the tendency to warp and cup. The easiest way to set tongue-and-groove boards is at right angles to the joints. However, if you plan to lay a finished wood floor, the subflooring should be laid diagonally.

After the subfloor has been laid, a 2x4 sole must be fastened to it and the joists to serve as a nailing base for the knee-wall studs. Decide on the exact height you want the knee wall (minimum height is 4') and then measure down from one rafter to determine where the sole must be positioned. Keep the sole parallel to the eaves along its entire length by measuring out from the eaves at several points.

Use a bevel square to determine the angle for the top cut on the knee-wall studding, and then cut the necessary number of studs to size. Nail them in place as indicated in the illustration. All studding should be plumb.

If the attic floor has been insulated, you can leave the insulation in place to prevent sound passing to the room below. You will have to apply new insulation between the knee-wall studs, the rafters, and collar beams.

### CEILING JOISTS (COLLAR BEAMS)

When making the framework for the attic ceiling, use 2x6 stock unless span is less than 8', in which case 2x4 stock would be suitable. Place the ceiling joists so there will be a minimum of 7' headroom between finished floor and finished ceiling. Be sure to allow an air space of at least two feet between the ceiling and the roof peak. If there are louvers at the ends of the attic, the ceiling joists should be below these.

Determine the location of the ceiling joists on the rafters by measuring up from the floor along the end wall. Mark this distance on the first set of rafters. Once this position has been established, transfer it to the other rafters with a framing square. Cut the ceiling joists to the required length. Nail wood cleats along the edges of the rafters at the marked places to hold the joists in position until you can nail them to the sides of the rafters.



# FRAMING DOORS AND WINDOWS

## DOOR OPENINGS

**Decide what size door you are going to use before making the rough door opening.** As a general rule, the rough opening should be  $2\frac{1}{2}$ " wider and  $2\frac{1}{2}$ " higher than the actual size of the door. This allows enough space for the jambs and the trim. If you're planning to use a ready-hung door, consult manufacturer's specifications for the exact size of the rough opening.

**Door openings must be solidly built** to prevent vibration when a door is opened and closed. Double the studding on each side of opening and also double the nearest adjoining wall studding. Use double 2x4's as lintels and allow these to be tied into full-length studding as shown in the illustration. Get the rough opening as true and plumb as possible so it will be easier to hang the door.

## REGULAR SIZE WINDOW OPENINGS

**Window openings must coincide with the rough-opening dimensions** provided by the window manufacturer. Since sash units come in a wide variety of sizes and shapes, determine which sash you want to use and then make the opening to fit this particular unit. Double the studding on each side of the window opening and the rough sill. On a window opening three studs wide or less, the top of the rough opening (the lintel) can be made of two 2x6's set on edge.

**The best way to frame the opening** is to first install the two full-length outside pieces of the frame. Cut the two inside vertical pieces to size, nail them to the bottom sill piece, and set this assembly into place between the outside pieces. The lintel can then be put in place. Nail the short lengths of studding to the sill and the plate. Then install the top sill piece. Finally, add the short lengths of studding from the lintel to the top plate.

(continued)

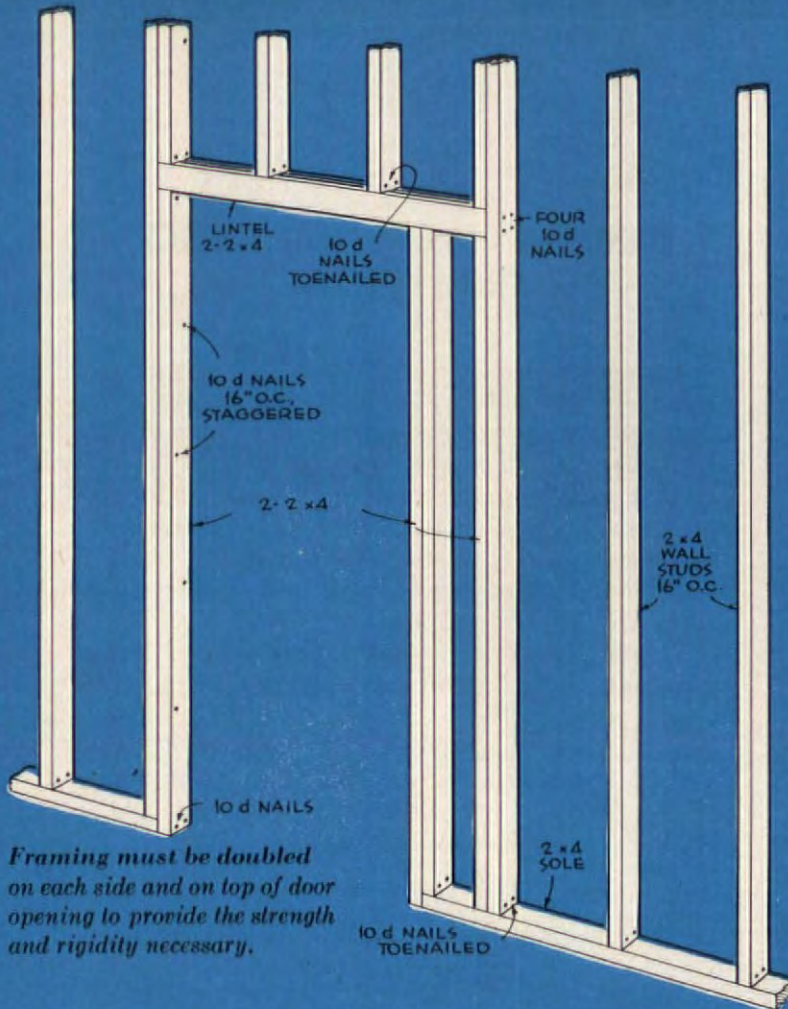

*Framing must be doubled on each side and on top of door opening to provide the strength and rigidity necessary.*

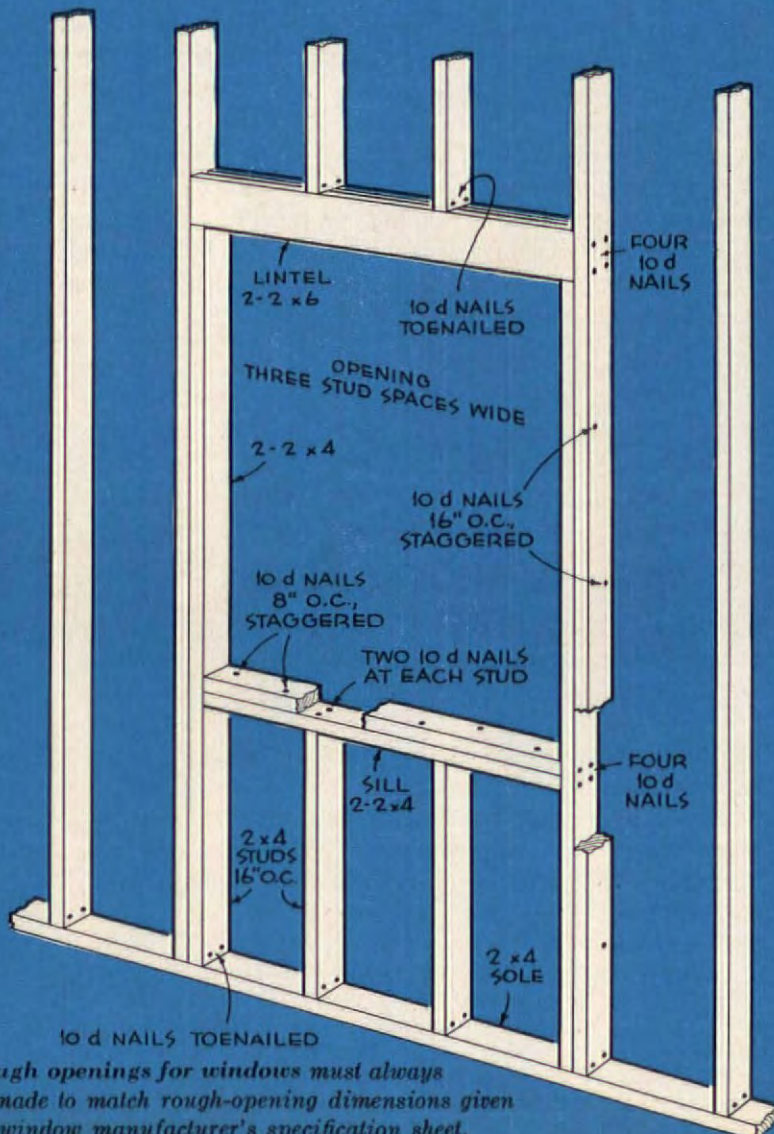

*Rough openings for windows must always be made to match rough-opening dimensions given on window manufacturer's specification sheet.*

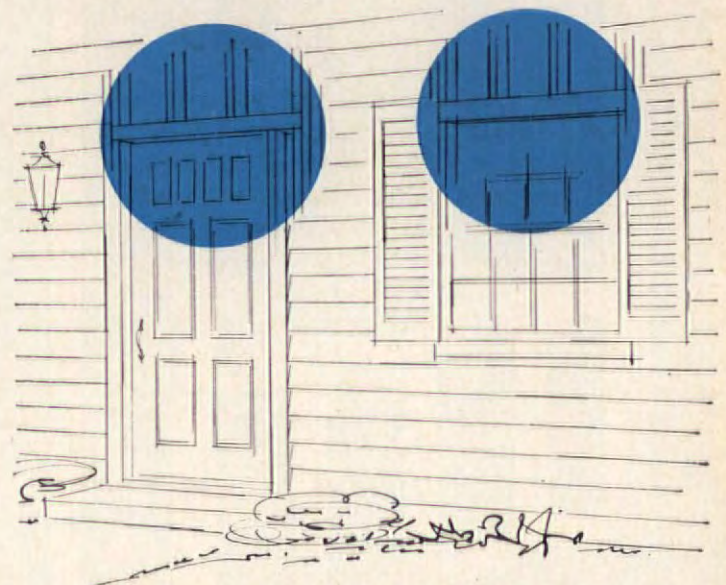

*Framework for exterior and interior doors is constructed in the same way. Tops of all windows as well as windows and doors should be on the same level.*



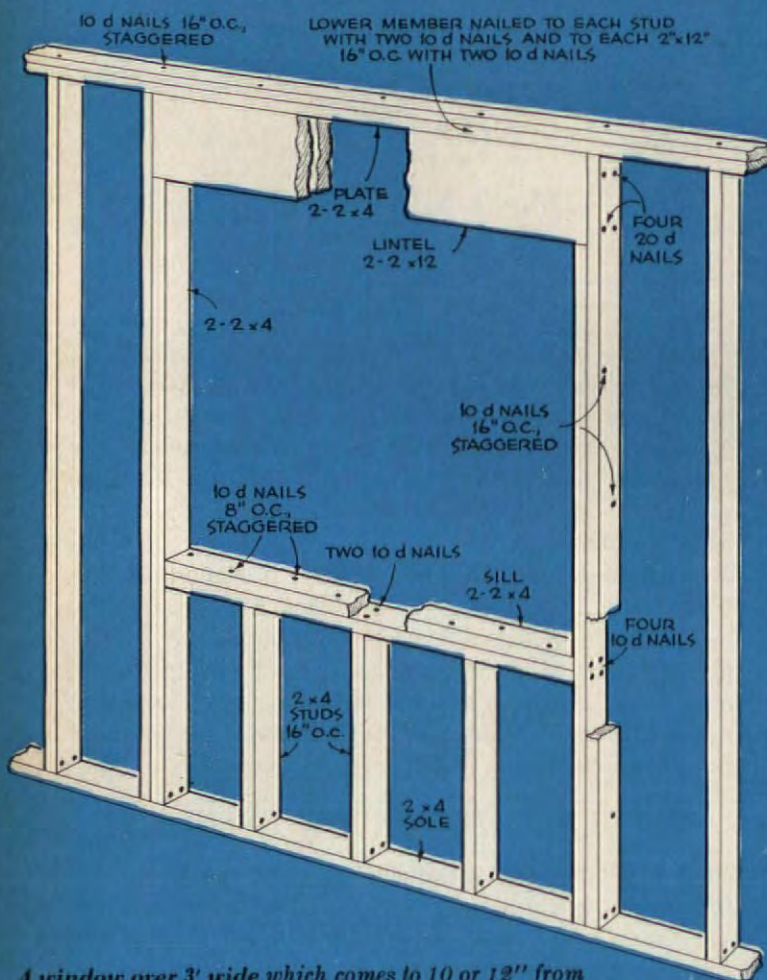

A window over 3' wide which comes to 10 or 12" from top of wall requires a wide lintel (header). This can be made from two pieces of 2x12 or 2x10 to simplify framing.

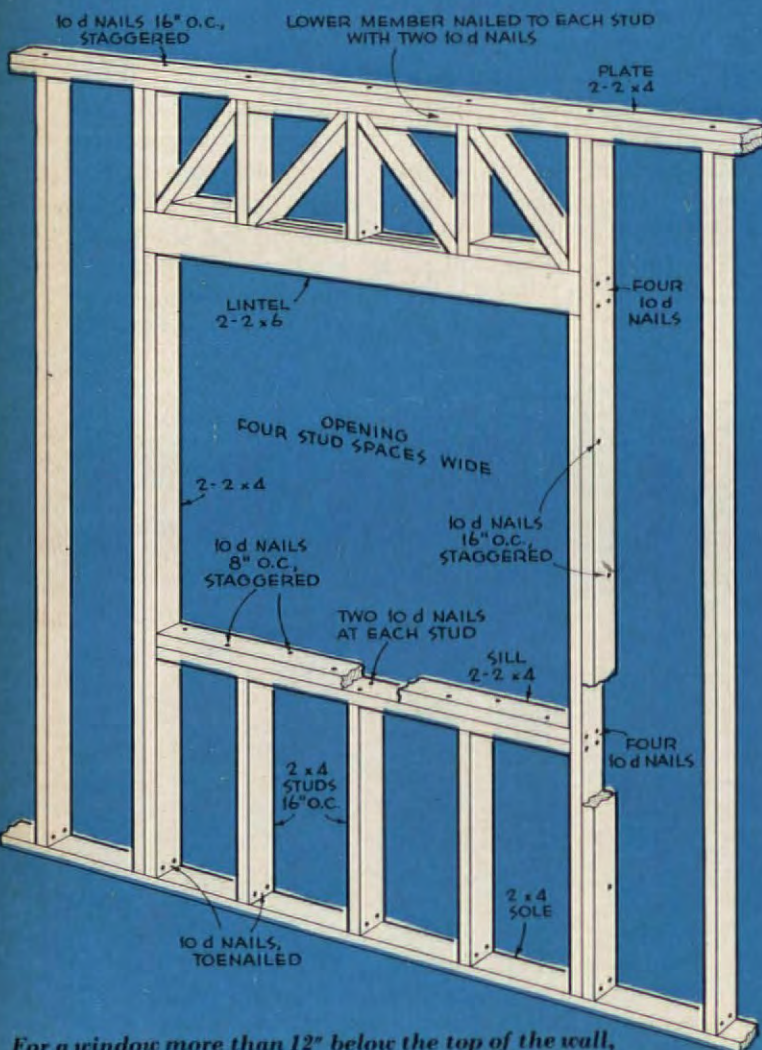

For a window more than 12" below the top of the wall, use the above method of framing with the lintel made

(continued)

## WINDOWS LESS THAN 12 INCHES FROM CEILING

When openings for windows are to be over 3' wide, you will need heavier lintels to prevent the top plate from sagging. If the opening is to be no wider than 6', you can use the method illustrated at the left. In this construction, two 2x12's set on edge form the header. You may place shims between these pieces before nailing them into place to make them flush with the face of the studing. They can then be used as a nailing base for the interior and exterior wall finish.

All windows in a room should line up on top. If it is necessary to bring the top of the rough opening up for correct positioning, make the headers from 2x10 stock. When a lintel of this kind is used, there should be no space between it and the top plate of the wall. Should the space between plate and window opening be greater than 12" you will have to build a braced lintel.

## WINDOWS MORE THAN 12 INCHES FROM CEILING

A braced lintel should be used where there is a considerable distance between the top of the rough opening and the top of the wall. This lintel consists of two pieces of 2x6 set on edge with vertical and diagonal pieces of 2x4 running between it and the bottom of the top plate. You must cut diagonal pieces carefully to insure a tight fit. These two methods of framing can be used on openings up to 6'. For openings wider than this, it is better to use a steel beam or the method recommended by the local building authorities.

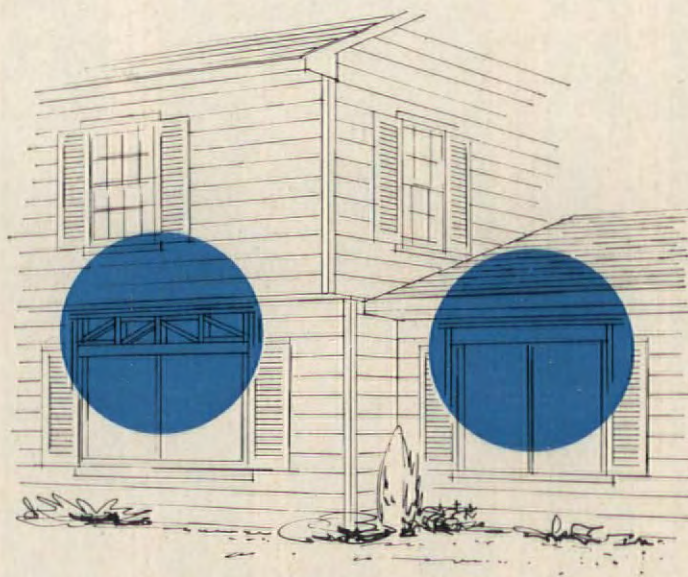

Rough openings for windows must have adequate support along the top to prevent the top plate of the wall from sagging. This can jam a movable sash and crack the glass.



# FINISHING OFF A BASEMENT

## FURRING STRIPS ON BASEMENT WALLS

If you plan to cover your basement walls, you will first have to put up furring strips. These provide a nailing base for the covering and also insulate it from the cold and sometimes damp masonry. Choose furring strips that have been treated with a wood preservative. The best size wood to use is 1x3, although 2x2 stock is also good. Before installing furring strips, it is a good idea to coat the masonry wall with a waterproofing material.

The furring method illustrated below provides a suitable base for all types of wall material. When tongue-and-groove paneling is to be applied horizontally, the horizontal pieces of furring may be omitted. Furring should be installed plumb and level and must be solidly secured to the masonry wall.

Fastening pieces to the masonry is often a problem. You can drill holes and use masonry anchors but a cartridge or hammer-driven stud driver is much faster. If your basement is made of masonry block, masonry nails will be effective and can be driven into place with a hammer without too much difficulty.

## FURRING STRIPS AND DROPPED CEILINGS

In a basement, 1x3 wood furring strips may be attached at right angles to the ceiling joists if there are no pipes or ducts running across the ceiling. If utilities hang below the joists, you will have to "drop" the framework. To do this, cut the hangers so they will be long enough to bring the framework below pipes and ducts. Nail the hangers to "A" strips at a maximum distance of 32". Then nail the hangers to the sides of the joists. Next, nail all the "B" strips to the "A" strips beneath each

hanger and midway between each hanger. Finally, "C" strips are spaced to suit the dimension of the ceiling tile that is to be used. Check manufacturer specifications for exact spacing.

Be sure to leave an access to plumbing and heating valves. Build a frame around these places so that one single tile can be attached with screws for easy removal.

(continued)

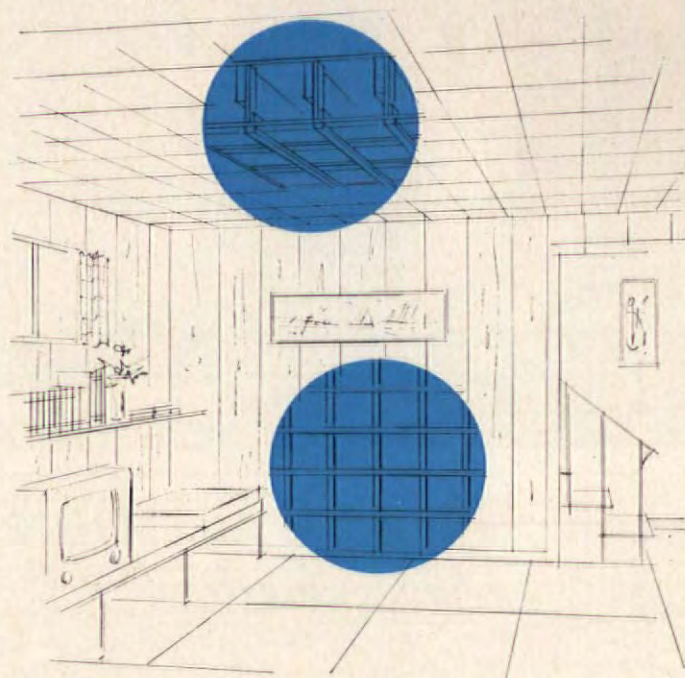

Framework is required for basement walls and ceilings. After all framework is in place, apply the ceiling material and then the wall covering.

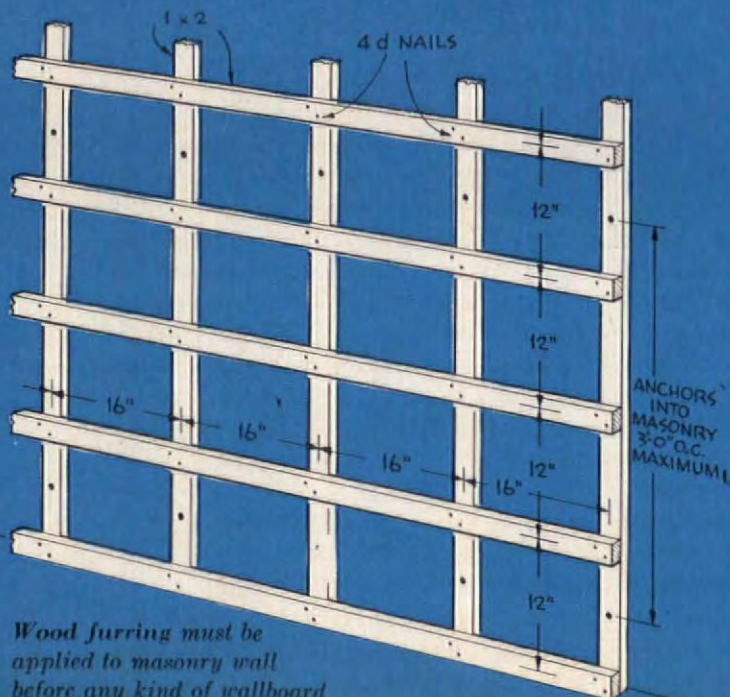

Wood furring must be applied to masonry wall before any kind of wallboard or wall covering is installed.

Dropped ceiling is necessary to cover pipes and ducts which run across basement ceiling below joists. Ceiling tile or wallboard is attached to framework.

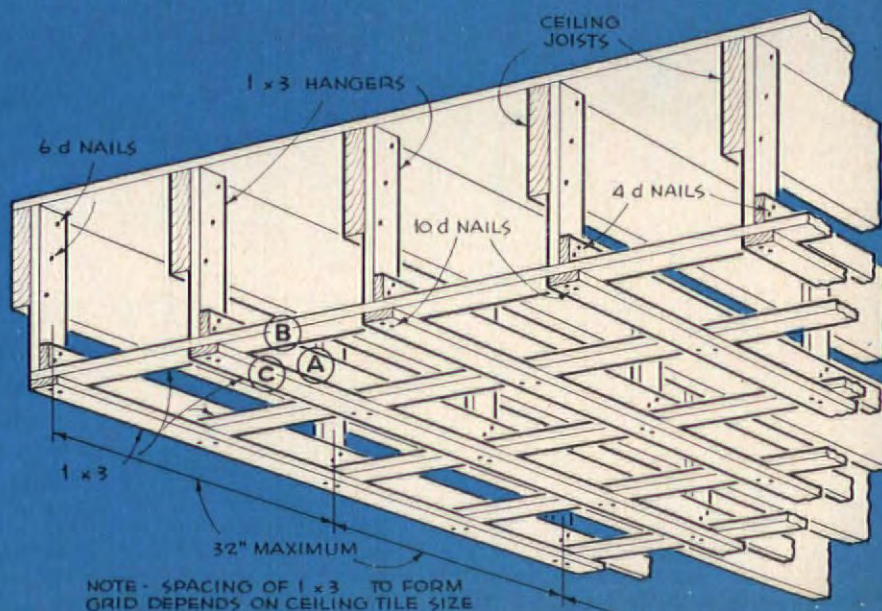

NOTE - SPACING OF 1x3 TO FORM GRID DEPENDS ON CEILING TILE SIZE



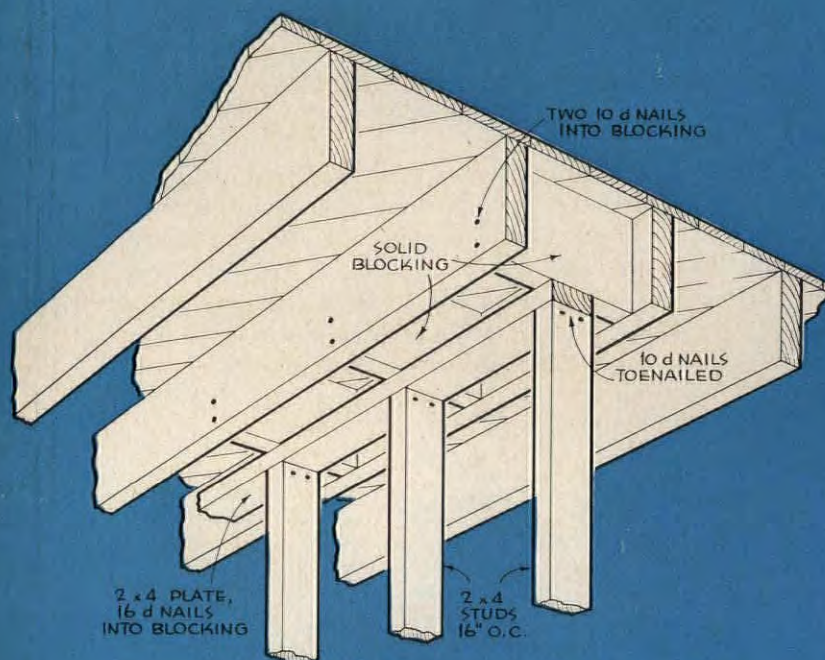

Blocking, spaced 16 inches on center, provides a nailing base for the plate of a partition running between, but in the same direction as the joists.

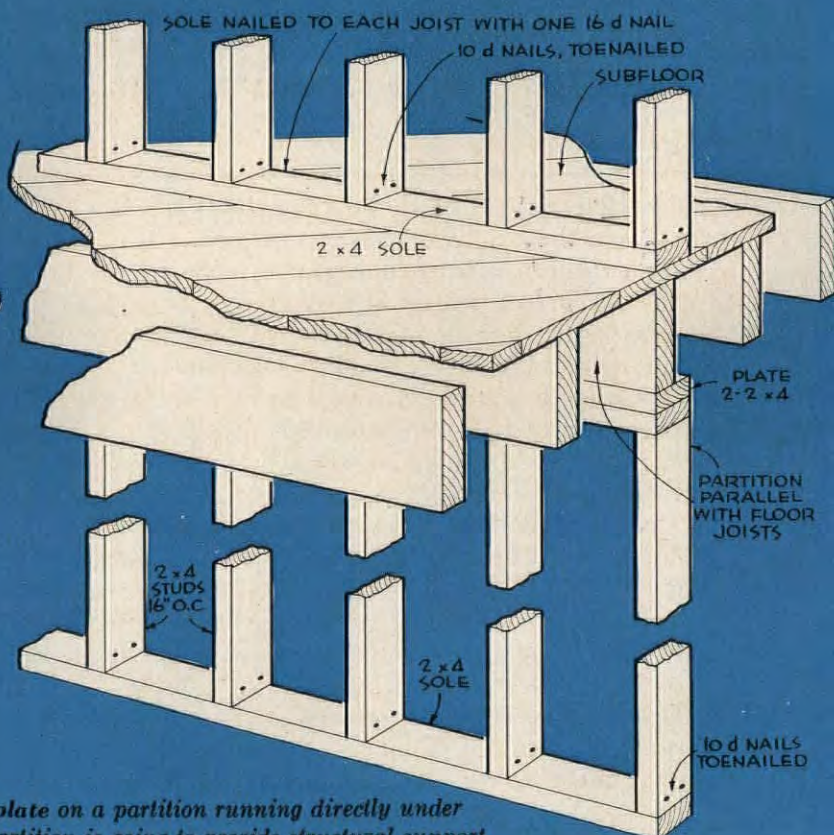

Double the plate on a partition running directly under joists if the partition is going to provide structural support to the floor or help carry the weight of a partition wall.

## FULL-LENGTH PARTITIONS

### PLACING A PARTITION

When choosing the exact location for a full-length partition, bear in mind the difficulties involved with tying it into the ceiling. Depending on the relationship of the partition to the ceiling joists, you may be able to just nail the partition plate to the joists through the existing ceiling material, or you may have to remove part of the ceiling material to provide additional supports for nailing.

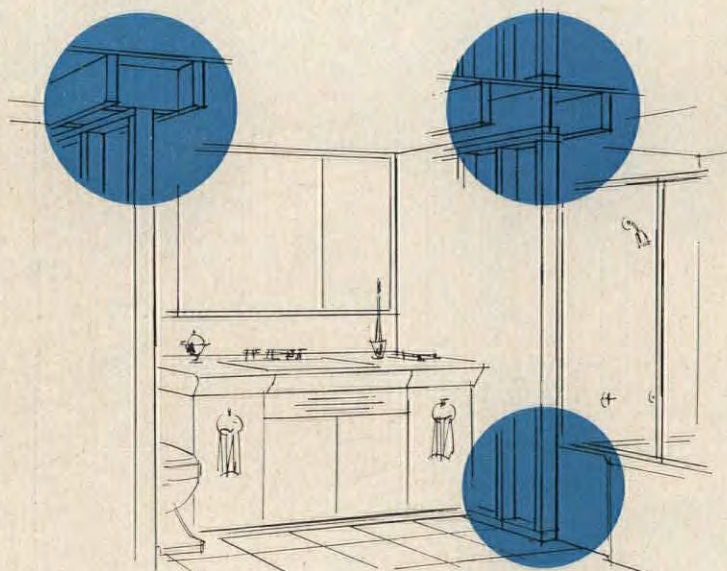

Interior partitions must be solidly connected at both top and bottom to prevent any movement of the wall. Use masonry anchors to connect sole to concrete floors.

If the partition runs at right angles to the joists, you will have no particular problem in tying the top of it to the ceiling. Even if the ceiling has a finish of wallboard or plaster, you can spike the top plate directly into the joists without any great damage.

If the partition runs parallel directly beneath the joists, spike the plate right to the bottom of the joist. If this is to be a load-bearing partition (supporting the joists), you will need to make the top plate out of two 2x4's.

If the partition runs between the joists, you will have to remove enough of the ceiling material so that blocking can be nailed between the joists. You then nail the top plate of the partition to the blocking.

### LOAD-BEARING AND NON-LOAD-BEARING PARTITIONS

If you plan to cut an opening in, or remove entirely an existing partition, you'll have to find out if it's load-bearing or non-load-bearing.

A **load-bearing partition** provides structural support to the floor or ceiling above it. These partitions usually run at right angles to the joists in the floor or ceiling above and they are near the center of the joist span. Occasionally, a load-bearing partition will run in the same direction as the joists if there is a partition directly above it or if there is some other need for added support. It is best to get professional advice before making any changes in this type of partition. If changes are made, it is usually necessary to install a heavy wood or steel lintel to provide added support.

A **non-load-bearing partition** carries no weight other than itself. It may run with, or at right angles to, the joists. Since it is not required for support, it can be removed without harm.



## ASSEMBLING WALL PANELS

Assemble wall panels on the floor in sections and then set them into position. You can use this method for both exterior walls and interior partitions. This type of construction has several advantages over erecting the wall piece by piece. It's easier to do the nailing while the panel is on the ground or floor than having to do some while standing on a ladder. It also saves a lot of time when you are doing the work alone. There is no need to keep running up a ladder to tie in the top of the studs and then down to toenail in the bottoms.

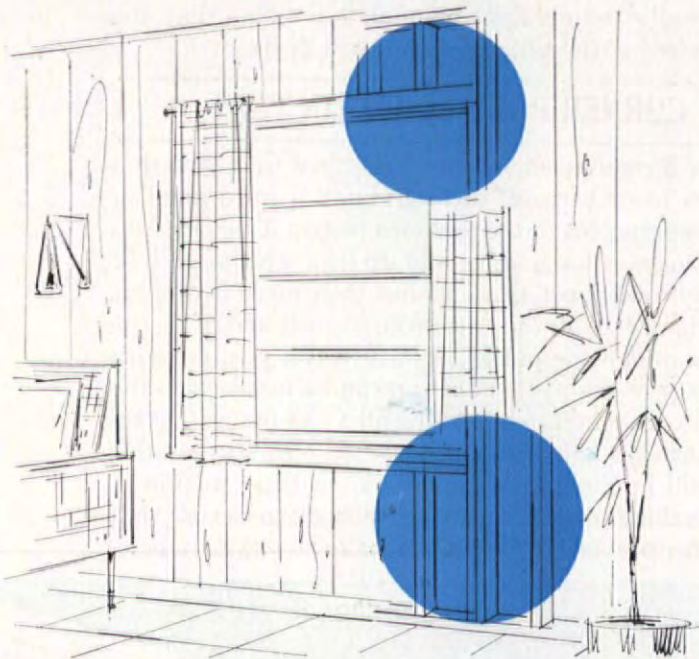

*Panel construction requires doubling up of lintels and side pieces of all openings. Studding should also be doubled where panels join. Plan openings to fall in center of panel.*

**The first step** is to cut all the studding to the correct length. You can get maximum accuracy if the studs are set in a line with the ends even. Mark them and cut all at the same time.

**Set the sole and the bottom member of the top plate** alongside each other so that the location of each piece of studding can be marked on both pieces at the same time. This will insure getting each piece of studding plumb. Move the plate and sole apart and insert the studding. Note that nails are facenailed through the sole and bottom member of top plate rather than being toenailed through the studding into the plates.

**When a panel is complete**, use a square to insure that the corners are square and then tack a 1x3 diagonally across the panel to hold it plumb while it is being erected. After all the panels and corner posts are in place, install the top piece of the plate. The top member of the plate of each section should be at least 2' longer than the lower member so joints will not coincide.

**The size panel that can be assembled** on the ground will depend on the number of persons available to raise it into place. One man can handle a panel 8' long without much trouble. Two men can handle a 16' panel.

**Door and window openings** can be made as the panel is assembled on the floor. In making an opening for a door, the bottom of the sole should be left intact until the panel is in place.

(continued)

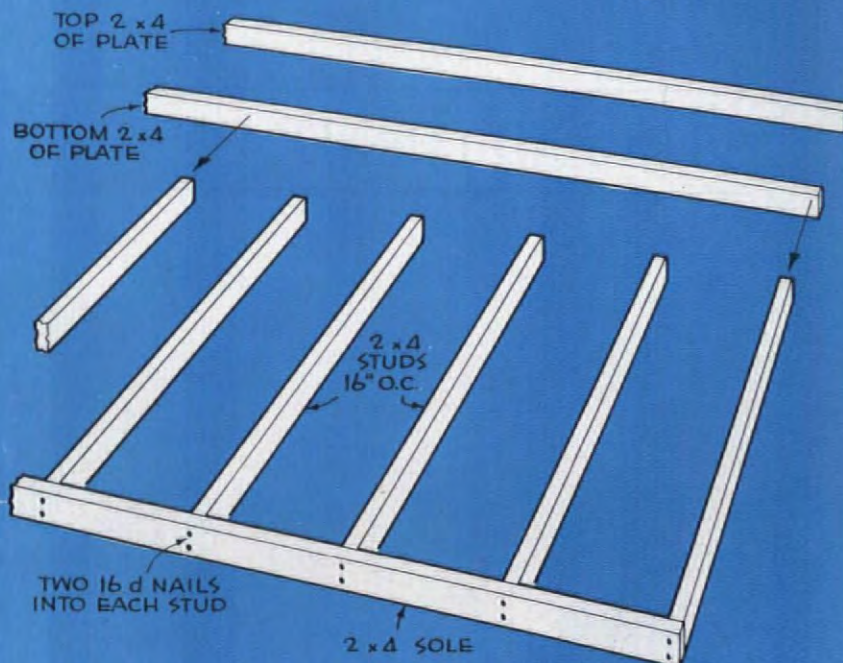

*Wall panels can be completely assembled on the ground or floor, with the exception of the top member of the plate, and then tilted into place and secured when plumb.*

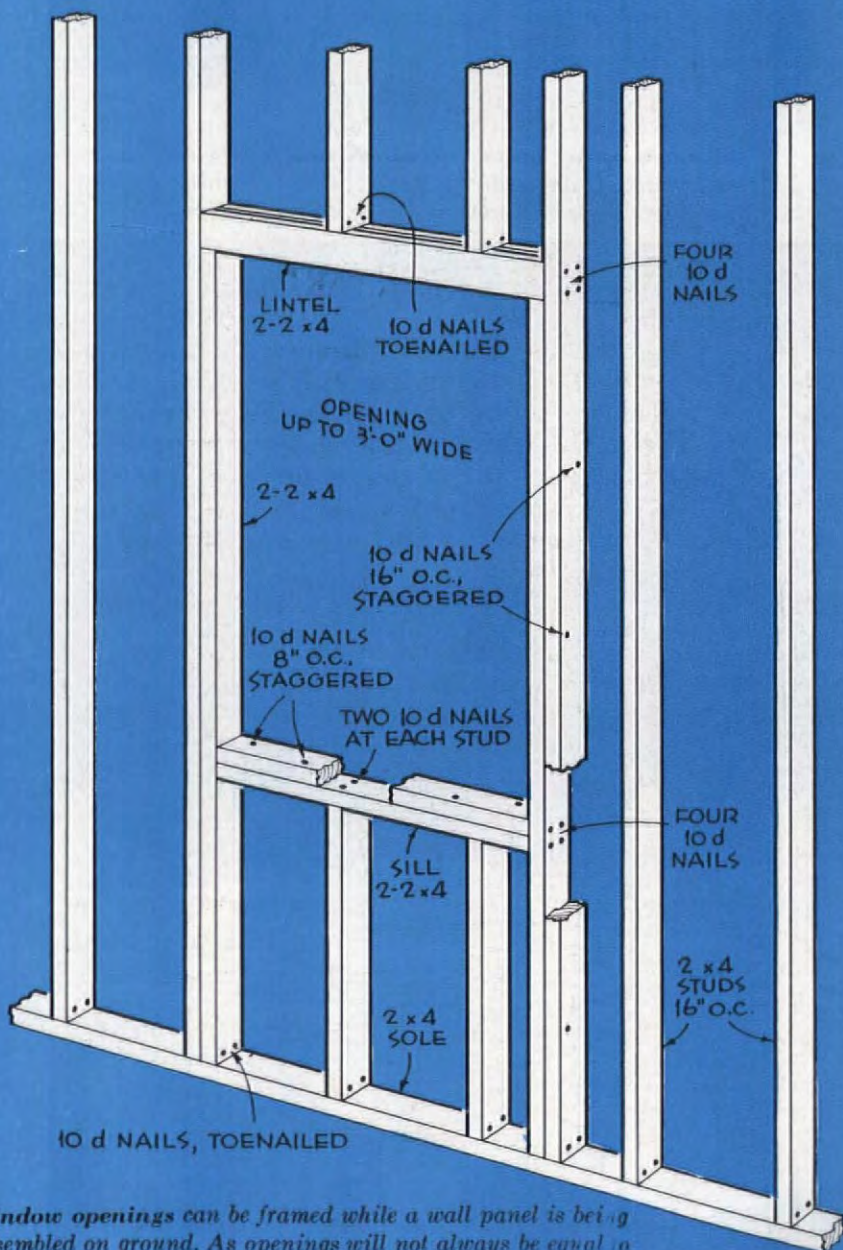

*Window openings can be framed while a wall panel is being assembled on ground. As openings will not always be equal to standard stud spacing, use intermediate studs where necessary.*



(continued)

## SILLS AND CORNER POSTS

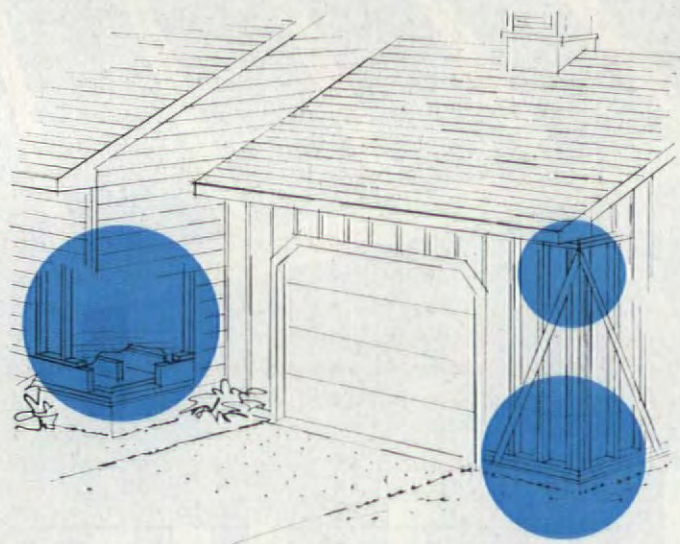

*Sills and corner posts of buildings must be level and plumb. If an existing sill is not level to begin with, put a thin layer of mortar on top or use wood shims.*

## SILL CONSTRUCTION

If there's to be a wood floor on the structure you're building, use the sill construction shown in the bottom left illustration. You can use this on a concrete slab, or a foundation of poured concrete or masonry block. In new work, set anchor bolts in the fresh concrete or into the voids in the block which have been filled with mortar. In old work, drill holes in the masonry and use masonry anchors and lag screws to secure the sill to the foundation wall. The sill should be set  $\frac{3}{4}$ " from the outside edge of the foundation wall.

Once the sill is in place and has been anchored, install the header and the end joists, and finally the intermediate joists. If you plan a concrete slab rather than a wood floor, use the sill construction shown at the bottom right. This consists of a 2x4 bolted to the foundation wall. Countersink the anchor bolts so that the second piece of the sill, also a 2x4, will fit flush.

## CORNER-POST CONSTRUCTION

To make a corner post, set two 2x4's face to face with a 1x4 filler block between them and nail a third piece of 2x4 at right angles to the first two pieces. This provides nailing surfaces for interior and exterior wall materials. Build the corner post as a unit and then place it upright in position. Toenail the bottom to the sill and after the post has been made plumb, hold it in this position with temporary braces so that the top can be fastened to the top plate. The final step is to install a 1x4 brace. Cut recesses into the sill, studs, and corner post so that this brace will be flush with the outside of these members. Before nailing the brace into place, check to be sure that the corner post is still plumb and make any adjustments.

*Corner posts should always be braced after they have been made plumb in all directions. A 1x4 set into recessed cuts in framework makes an ideal brace.*

*Sills should be set so that the outside edge comes  $\frac{3}{4}$ " from the outside edge of the foundation wall or slab. This allows  $\frac{3}{4}$ " sheathing to be applied.*

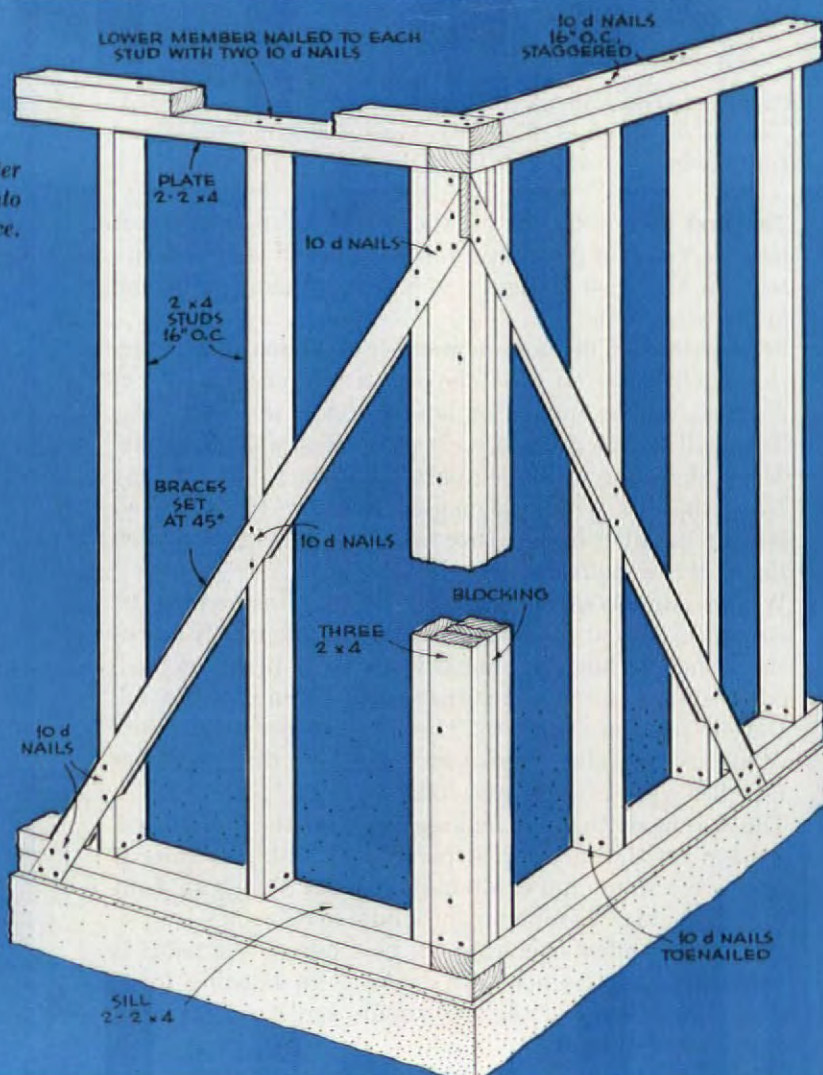
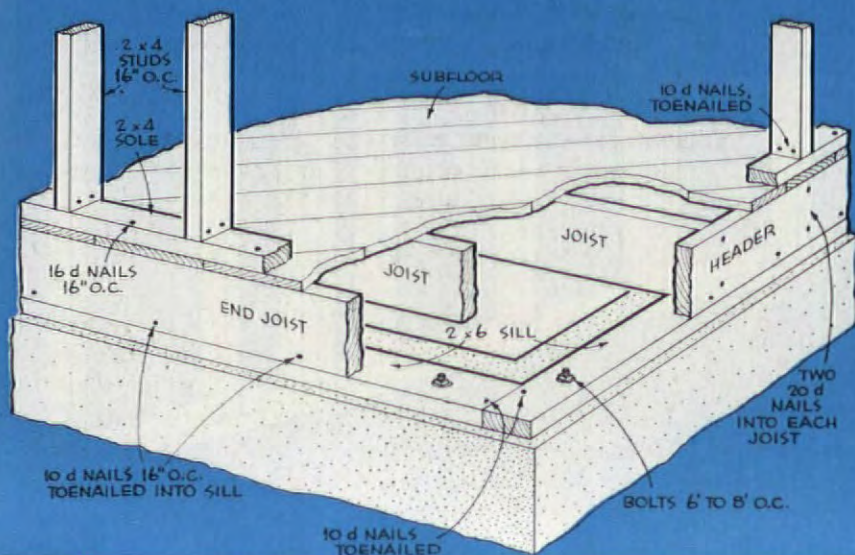



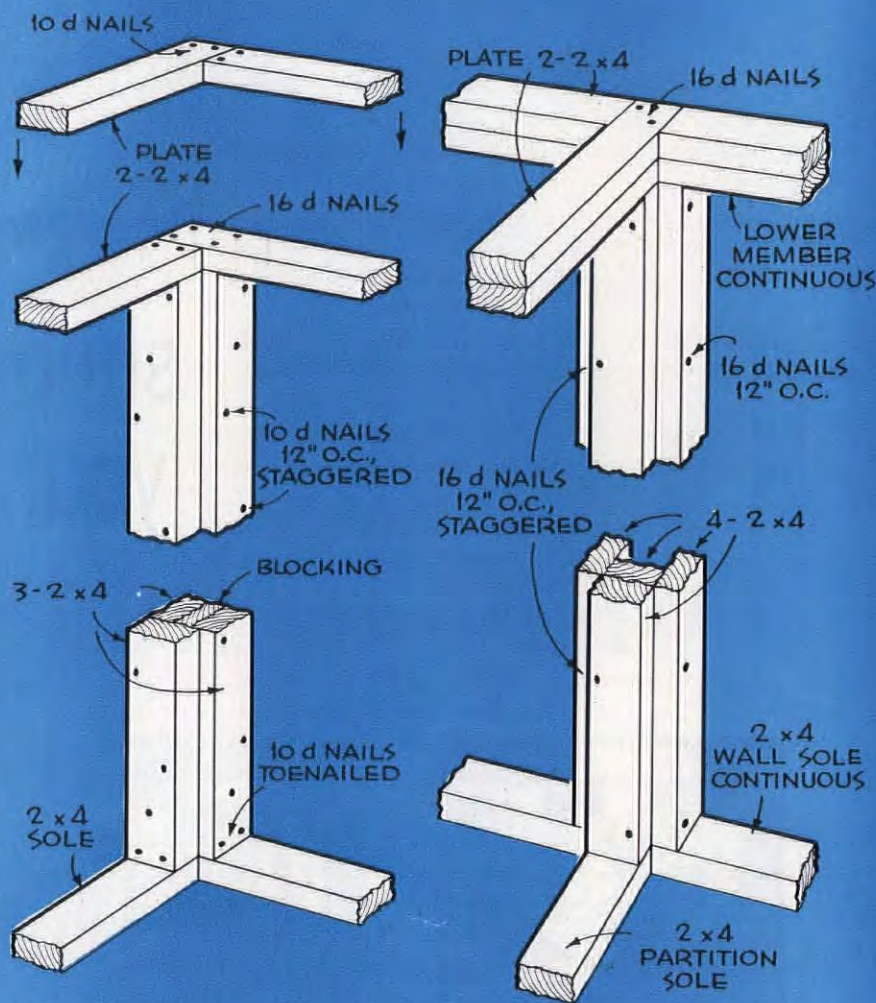

## CORNER-POST-CONSTRUCTION DETAIL

The sketch at the left shows the construction, size of lumber, and location of nails for a typical corner post; also, how the top of the post is connected to the top plates. The top plates should consist of double 2x4's. The bottom pieces of the two wall plates are joined with a butt joint. The arrangement of this joint is reversed for the top pieces of the plates to provide maximum strength at the corner. Because the sill is anchored to the foundation wall, it provides ample strength in itself and the bottom of the post is toenailed into place.

## PARTITION-WALL CONNECTIONS

The sketch at the right shows method used to tie partition into wall if you're doing all-new work. Note that the lower member of the wall plate is continuous while the upper member is cut out to allow the top member of the partition to be run continuously. This provides maximum strength. Four pieces of 2x4 studding are used to make the connection. This is necessary to provide a nailing base for the four interior wall surfaces that will come at this juncture.

If you are putting a partition in an existing room, the general rule is to nail a 2x4 through the old wall surface into the studding. If the plate of this partition can be tied into the ceiling joists, the partition will be solid enough for all average uses.

## ANCHORS AND LUMBER

### METAL FRAMING ANCHORS

Take the guesswork and difficulty out of framing by using metal framing anchors. These devices can be used for almost any kind of framing joint that is likely to occur. The plates come with predrilled holes made for nails. They produce a stronger joint than can be made by nailing the two members together.

Framing anchors are not expensive but they are more costly than nails alone. They are worth the extra money, though, because they produce a foolproof joint. In areas of high winds, anchors are often used to help tie the roof framework to the walls, and the walls to the sill. The strength of any joint in framing depends on using the correct number of nails. The amateur carpenter is often inclined to use too many nails. This splits the wood and makes a weak joint. On the other hand, many professional carpenters may be guilty of using too few nails in an effort to save time. This also produces a weak joint. Metal framing anchors are designed with just the right number of nailing holes to insure that each joint is properly fastened.

Framing anchors come in several different shapes to fit the needs of the more common framing problems. They also come for left and right applications.

### GRADE AND TYPE OF LUMBER

When choosing lumber for framing, be sure to get grade #2 or better. Most framing lumber is cut from Douglas fir, Southern pine, and Western hemlock. Framing lumber shouldn't contain more than 19 per cent moisture. If lumber appears green or moist, stack it indoors for a time so air will circulate around each piece. THE END

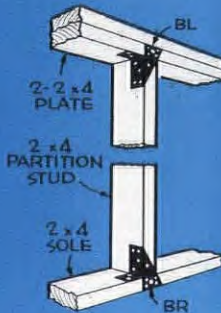
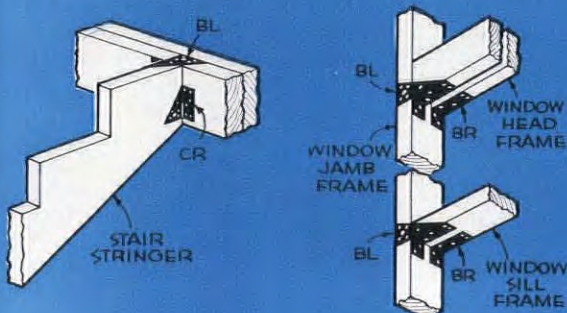
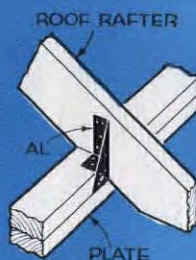
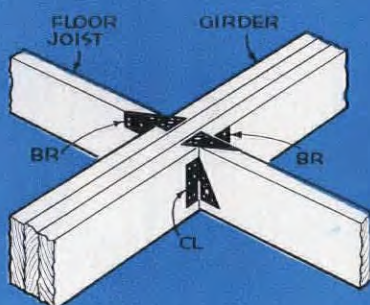
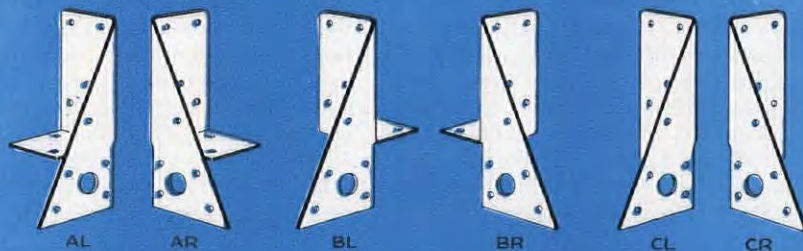



**MAKE YOUR  
FAN OR  
AIR CONDITIONER  
Automatic**



**FAN-O-TROL  
Automatic Thermostat**

Convert any window, ventilating fan or air conditioner (up to 8 amperes) to an automatic appliance. Even a child can install the Fan-O-Trol. Just clamp it on and plug it in. Then set it and forget it. The appliance will turn on when temperature is high and turn off when temperature is low. Saves current; makes your appliance more efficient. No more getting out of bed to turn it on or off. Fan-O-Trol does it for you. No C.O.D.s, money-back guarantee.

Model AF-1 For Window and Ventilating Fans **\$4.95** ppd.  
Model AF-2 For Air Conditioners Up to 8 Amperes **\$5.95** ppd.

**Remington House**  
11 Tauxemont Road Alexandria, Va.

**NEW MONROE FOLD-KING FOLDING TABLE LINE**



Kitchen committees, social groups, attention! Factory prices & discounts to Churches, Schools, Clubs, etc. Monroe all-new FOLD-KING Banquet Tables, with exclusive new automatic folding and locking, super strength, easy seating.

**BIG NEW 1960 CATALOG FREE**  
Color pictures. Full line tables, chairs, table and chair trucks, platform-risers, portable partitions, bulletin boards. \$2nd year. WRITE  
**Monroe Company, 112 Church St., Colfax, Iowa**

**FROM THIS**



**TO THIS**



**OIL PORTRAIT KIT**

Preserve the image of yourself or loved ones in a genuine oil painting. No experience necessary! Send only \$9.95 and a photographic portrait, sharp, clear snapshot, or color slide (any size, black & white or color), to receive a "portrait-kit" which includes: a 16"x20" canvas panel diagrammed to paint the portrait by numbered blanks; all oil paints; two fine brushes; full instructions and your unharmed photo. Indicate hair and eye coloring, etc. Our new paint-by-numbers process (pat. pend.) results in a professional style portrait WITHOUT the usual patchwork appearance. Thousands of satisfied customers. Send only \$9.95 to **PORTRAIT CRAFT 620 Avalon Blvd., Wilmington 62, Calif.**

**BUILD and SAVE**  
With Proved Plans From These Home Plan Books



**222 family HOMES**  
**SAVE! Any 3 Books Only \$2**

Custom-styled Plans  
New Building Ideas  
Cost-saving Construction  
Special Designs

You'll find your dream home in these books. Plans illustrated in detail. Low cost blueprints and materials lists immediately available. Save \$1,000 in construction. . . . Order now.

- ☐ Family Room Homes—222 favorites \$1
- ☐ Hillside & Split-Level—100 homes . . . \$1
- ☐ New Trends—260 selected plans . . . \$1
- ☐ Block Masonry—223 low cost homes \$1
- ☐ Multiple Family Homes—all type units \$1
- ☐ Weekend Homes—ideal cabins, lodges \$1

Ppd. in U.S. & Canada . . . other countries add \$1 a book.

**HOME BUILDING PLAN SERVICE**  
Studio A, 2454 N.E. Sandy Blvd., Portland 12, Oregon

**THE "Twodor" COMBINATION  
STORM &  
SCREEN DOOR**

*Most Beautiful, Strongest Wood Door Built*

Yet "Twodor" is priced as low as common type

If your doorway looks plain—"Twodor" will give it that handsome custom look. If your doorway looks lovely—"Twodor" will make it even lovelier. We believe this is the most handsome combination door made—we know it's the strongest. It will not sag or come apart. Pets can't rip or snag screen panel. Ideal for Colonial, ranch or modern homes. Sturdy cross panels; mortised, dowelled joints; waterproof glue. Of solid kiln dried pine, standard 1 1/2" thick. Quick change glass and screen panels lock snug with special fasteners. Shipped complete with directions for installing, painting, finishing. For all standard size door openings.

**ALL SIZES—ONLY  
\$28.95 COMPLETE**  
Shipping Chgs. Collected.  
Immediate delivery  
New Free Catalog—300 Pcs.—Complete or Kits

**YIELD HOUSE**  
Dept. A7-O, No. Conway, N.H.



**KEEP YOUR POOL CLEAN THIS NEW EASY WAY!**



**HOME POOL VACUUM**  
A find for cleaning "back-yard" swimming pools. Operated solely by water pressure from any garden hose. Vacuum travels under water removing sand, pebbles, algae, debris, leaves. Moreover, this vacuuming action adds fresh water to pool. When draining pool, replace bag with hose . . . vacuum becomes a pump. Long 6 ft. handle reaches most anywhere.

**Satisfaction Guaranteed 8.98 ppd.**  
**HERE'S HOW CO.** Dept. AH-70, 95 Fifth Ave. New York 3, N. Y.

**500 PRINTED NAME & ADDRESS LABELS - 25¢**

500 gummed economy labels printed in black with ANY name and address, 25¢ per set! In two-tone plastic gift box, 35¢ per set. 5-day service.

**DE LUXE GOLD-STRIPED LABELS—500 FOR 50¢**  
Superior quality paper with rich-looking gold trim, printed with ANY name and address in black. Thoughtful, personal gift; perfect for your own use. Set of 500, 50¢. In two-tone plastic box. 60¢. 48-hour service.

**Satisfaction guaranteed or your money back. We pay the postage.**

**Walter Drake & Sons**  
407 DRAKE BUILDING  
COLORADO SPRINGS 11, COLO.

Send for Free Catalogue

**YOUR OLD FUR COAT \$22.95\* Tax Free INTO NEW CAPE, STOLE**

L. R. Fox, fur specialist, restyles your old, worn fur coat into a glamorous new cape or stole. Remodeling service includes cleaning, glazing, repairing, new lining, interlining, monogram. \$22.95 complete. (\*mink, beaver, extras add'l.) Send no money! Just wrap up your old fur coat, mail it to us now. Send your dress size and height on postcard. Pay postman \$22.95 plus postage when new cape arrives. Or write for free style book.

**L.R. FOX, 146 W. 29th St., Dept. M-1, N.Y. 1.**



**Send for Free Style Book**



**Send for Free Style Book**



**shop your AMERICAN HOME**



OTTO MAYA



**IT'S ALL OVER** Americana plates, this colorful cast of Early American motifs. Under glaze on white china are six appropriate designs (drum, cock weather vane, etc.), on a 10" plate that does supper service or hangs. \$2.50 ea.; 2, \$4.50; 4, \$8.50. Two 7" salad or dessert plates, each with three of the motifs, make a pair for \$2.75; 4, \$5. Seth & Jed, Dept. AH, New Marlborough, Mass.



**PEOPLE WHO LIVE IN GRASS HOUSES**, or anywhere under the sun, will be sipping cold drinks from these 12-oz. bamboo tumblers. Cut from stalks of giant bamboo trees, they are touched with green bamboo foliage motifs and polished to the natural cane color. Unbreakable, for years of picnics and poolside fun. 6 for \$4.45. Old Mexico Shop, Dept. AH, Santa Fe, N. Mex.



**AFTER THE BALL** is over, gay Capri Candles will still cast a lovely light. For garden, poolside, or patio evenings, 7" wax-filled glass lights burn about 100 hours. Tear-drop shaped, in assorted jewel tones, their fishnet-textured surfaces make a pretty play of light-latticed shadow. \$1.98 ea.; 3 for \$5.75. Postage, 45c. Foster House, 6523-AH North Galena Road, Peoria, Ill.



**CLEAR AS A BELL**-tone can be, its pleasant sound is loud enough to gather in a far-flung family and friends. Cast in solid brass and mounted on a black pony shoe, patio bell has a leather pull. With name in black, it's a smart addition to a summer cottage or back porch, and a dandy housewarming gift. 5" high, 6" across. \$6.50. Crown Craft, 3-AM Mt. Hope Pl., New York 53, N.Y.





Welcome to the Market Place! Merchandise, if not personalized, may be returned within seven days for a full refund. Most of the firms mentioned in the Market Place prefer not to handle C.O.D.'s. Unless otherwise stated, postage is included in price.

*Helen De Motte*

## MARKET PLACE



**HE DOESN'T GIVE A HOOT** for trees—this wise old owl wants to tickle a child's fancy with his bedside manner, or perch beside a Hitchcock chair. Gay and whimsical, a hand-hooked cotton rug is in tones of gray with amazing orange eyes. Who could resist him! Sturdily made, he is washable and colorfast. 29x20". \$5.95. Deer Hill Co., Dept. AH7, Flushing 52, N.Y.



**IF YOU CAN'T LICK 'EM**, join us—we're using mint-flavored envelopes these days. It's all a matter of taste, and you'll agree they are a big improvement over the gluey ones. Of fine-quality white stock, envelopes are the standard 3½x6½". Such a pleasant change, you won't even mind paying bills! Pack of 70 is only 49c. Spencer Gifts, 385 Spencer Bldg., Atlantic City, N.J.



**OUR FOUR FOOTED FRIENDS** come to the rescue as pretty first aid for wilted appetites. Footed compotes of pure white Chinese porcelain are a cool, fresh sight, gracefully simple to blend with any setting. Just right for a serving of fruit cocktail or a scoop of lemon sherbet, they are 4" across. 4 for \$3.95. 50c post. Artisan Galleries, 2100-AH North Haskell, Dallas 4, Tex.



**LETTUCE SERVE YOU** a tangy green salad from a jumbo New England Salad Bowl, 13" across and 4¾" deep to feed a cook-out crowd. Of pine, in a hand-rubbed Salem finish, it can sit on a table or stand 23" tall on three legs. Complete with servers and lift-out plastic liner, it can also keep the soda cool. \$8.95. \$1 post. Puddin' Holler, Dept. AH-80, E. Swanzey, N.H.

## KILLS FLIES on Contact WORKS FOR ENTIRE SEASON!

Better, Safer Than Sprays, Bombs, Fly Paper!

Now, quick death to disease-bearing flies with amazing new **FLY CAKE!** Perfected scientific discovery attracts flies like a magnet, kills them instantly. No fuss, no mess. Simply place moistened Fly Cake where flies tend to accumulate. Just 4 Fly Cakes equal the control power of 100 or more aerosol bombs because these new, solid chemical cakes give complete, unvarying protection for so long. Fly Cake's unique death-dealing power works on roaches, ants, too. Lasts for an entire season—as long as cake is intact.

safer than sprays  
Common sprays or aerosols



1. After 2 hours



2. After 4 hours

Actual photographs taken in dairy barn demonstrate FLY CAKE'S remarkable effectiveness.

sols disperse their poisons in all directions throughout living areas. Fly Cake's special insect-destrorying chemicals are safely sealed within a solid cake—can't taint food, clothing, furniture. Pets are not attracted to Fly Cake, and it is not harmful if touched or even tasted by humans.

works where DDT fails  
Evidence reveals certain flies have built-up resistance to DDT. Fly Cake kills them dead! Acts in 5 seconds to paralyze insects' nervous system, destroys them on the spot. Flies need not eat cake—merely lighting on it puts an end to them!

Order Now! 2 oz. Fly Cake 79c ppd. Family Pack of 4 \$2.98 ppd.

CAN BE USED ANYWHERE, INDOORS OR OUTDOORS.

Sold only by mail. Send check or money order.

SATISFACTION  
GUARANTEED OR  
MONEY BACK

## SPENCER GIFTS

D-16 SPENCER BUILDING  
ATLANTIC CITY, N. J.

nowhere else in America...such a tremendous selection

### Over 2000 Early American Reproductions

The Hard-to-Find Items You've Searched For Available DIRECT BY MAIL!

- Colonial Pine Furniture • Braided Rugs • Early Colored Glass • Hand Blown Bottles • Bells • Pewter • Copper Pots and Kettles • Dinnerware • China • Scones • Hanging Lamps • Cupels • Early Thumb Latches • HL and Strap Hinges • Outdoor Colonial Lanterns • Chandeliers • Pine Spoon Racks • Boot Scrapers • Weathervanes • Andirons • Fire Tools • Shelves • Trivets • Candle Holders • Soufflers • Plant Baskets • Hooks • Switch Plates • And everything else you ever heard of!

**Old Guilford Forge**  
78 Broad Street, Guilford, Conn.  
N.Y. Retail Store: Purdy Station, N.Y.

SEND 25c FOR ILLUSTRATED CATALOG



**BEACHCOMBER PARTY KIT**  
**NEW!**  
Unusual decorations for a table or wall, sure to be a conversation piece at your next party! Drape the 5' x 9' authentic Fish Net; then arrange cork floats, seaman's twisted rope, seaweed fans and sea shells in decorative array. Complete kit. Satisfaction guaranteed.

**\$1.99**  
ea.  
Plus 35c shipping

**FREE Summer Gift Catalog**  
Write for it!  
**Helen Gallagher**  
413-K7 Fulton St., Peoria, Ill.

## PUMP WATER DRY—SAVE MONEY

**Suct-Dri**  
only **\$2.75** postpaid  
Without electricity or moving parts this suction drainer pumps 330 gallons of water per hour from flooded cellars, lily ponds, swimming pools, trenches, etc. Just attach with a garden hose to any screw-type faucet; attach another section of hose to the discharge end, turn on the water and it goes to work. Mail your order today.  
SUCTION DRY PRODUCTS, Dept. 881R, Box 35, Bethpage, N. Y.

## MID-SUMMER SPECIAL!

Baby's First Shoes **BRONZE PLATED IN SOLID METAL**  
Only **\$3.99** a pair



Limited time only! Baby's precious shoes gorgeously plated in **SOLID METAL** for only \$3.99 pair. Don't confuse this offer of genuine lifetime **BRONZE-PLATING** with painted imitations. 100% Money-back guarantee. Also all-metal Portrait Stands (shown above), ashtrays, bookends, TV lamps at great savings. Thrillingly beautiful. The perfect Gift for Dad or Grandparents. **SEND NO MONEY!** Rush name and address today for full details, money-saving certificate and handy mailing sack. **WRITE TODAY!**  
**AMERICAN BRONZING CO.,** Box 6533-Q, Besley, Ohio

## Do You Have ORIGINAL PAINTINGS IN YOUR HOME?

Would you like more information on how to evaluate and select art for your home? Our exciting new booklet, **BUYING ART FOR THE HOME**, brings you a better understanding of all art, answers the question of "how much to pay," and gives you new courage in hanging your choice of paintings.

**BUYING ART FOR THE HOME** is published by the nation's strongest organization of artists—**America's Artists in Particular**. It is profusely illustrated (including many full-color pages) and clearly written. It tells you how you can shop the nation, from your living room, for original paintings in the style, and price range you prefer.

Order your copy today! **BUYING ART FOR THE HOME** may enrich your life forever. Please include \$1 to cover costs.

National Headquarters, Department A-1

**GALLERIES NATIONAL, Inc.**  
4207 NORTH 7TH STREET PHOENIX, ARIZONA





Use Both Sides

Only 74¢ Square Foot

## SAVE up to 1/2 Olson Factory-to-You

Like Millions of Our Customers, you can have thick, luxurious, New Reversible Broadloom Rugs or wall-to-wall Carpeting at Factory-to-You Savings.

Choice of 49 lovely Tweeds, Solid Colors, Florals, Colonial and Oriental patterns, Ovals. Any Size in a Week up to 18 feet wide, seamless, any length. Samples shown in your home in many areas, if you wish. Monthly Payments if desired. No risk trial offer. Our 86th year.

Mail Coupon or Postcard to Nearest Address

**FREE** New Money-Saving Catalog in full colors  
49 Model rooms, Gift Coupon

Your Name \_\_\_\_\_  
Address \_\_\_\_\_  
Town \_\_\_\_\_ State \_\_\_\_\_

**OLSON RUG CO., Dept. F-54**  
CHICAGO 41 ILLINOIS NEW YORK 1 NEW YORK SAN FRANCISCO 8 CALIFORNIA

## FAMOUS \$1 GUIDE DOES WONDERS FOR YOUR GARDEN

Everything from Planning to Perfecting Your Garden

HOW to keep your lawn green, free from crab grass, other weeds. How and when to plant perennials, annuals, bulbs, bushes, etc.; transplant; build patios; choose mower; fertilize, spray—everything you need to know to glamorize your garden is in the handy \$1 Golden Garden Guide. Over 200 illustrations. Just send this ad with your name and address and only \$1 per copy to your bookseller or to: **GOLDEN PRESS, Dept. G207, 630 5th Ave., N.Y. 20, N.Y.**



## Dog-Gone Fleas!

KILLS FLEAS AND "B.O." WHILE PETS SNOOZE



**FLEA-KILL BED**

New DeLuxe Orion-Acrilan blanket fabric

Luxurious soft, washable, colorful plaid! Rid your dog of fleas, lice, ticks! Swap his scratching for restful sleep! Protect children pet. Its soft comfort and cedar aroma entices dog from chairs and rugs, ends soiled cushions, proof. Has zipper to remove inner pad.

Regular - 15x28 in. for medium dogs \$4.95  
Super - 28x36 in. for larger dogs \$6.98  
King-Size 36x48 in. the big boy's bed \$12.90

Kittie Cootie Chaser—Companion flea-killing bed for cats; has real catnip aroma. 14 x 18 in. \$3.95.

Order Today—Send check or money order and save all mailing costs. We pay postage. Money-Back Guarantee.

CHAPERONE Box 1115, Sudbury, Mass.



## SPINSECT NIGHT-FLYING INSECT TRAP

Don't let mosquitoes put the bite on you. BUY SPINSECT, the only night-flying insect trap that spins the mosquitoes into a bag for easy, germ-free disposal. You must see it to believe it! All you do is plug it in. SPINSECT does the rest. No spraying, no more scratching or harassing.

Who said it couldn't be done?  
• Small—only 14" high.  
• Light—approximately 8 lbs.  
• Design—attractive, rugged plastic, all-weather materials.  
• Portable—plug in and hang near pool, patio, yard, etc.  
• Versatile—small, medium and large bags available to meet your requirements.  
• Economical—costs approximately \$1 per month to operate every night.  
• Guaranteed—for 1 year against defects in material and workmanship.  
• Results—your area mosquitoes are eliminated.

Price—\$54.50 ppd.  
(50 disposable plastic bags with each unit.)  
☐ Check or money order ☐ for total  
Don't get mosquito bites, mail your order to Cor-Lite

**COR-LITE INDUSTRIES, INC.**  
P.O. BOX 85, DEPT. S  
CINCINNATI 21, OHIO



## If Your Child is a Poor Reader

See how The Sound Way to Easy Reading can help him to read and spell better in a few weeks. New home-tutoring course drills your child in phonics with records and cards. Easy to use. University tests and parents' reports show children gain up to full year's grade in reading skill in 6 weeks. Write for free illustrated Phonics, Dept. Z-4, Wilmette, Ill.



## PLAY RIGHT AWAY!

Even if You Don't Know a Note of Music Now  
Now it's EASY to learn ANY instrument. No boring exercises. Start playing real pieces by notes right away. Amazing progress, at home, in spare time. No teacher. Low cost. 1,000,000 students (including Lawrence Welk). Write for 36-page FREE BOOK. No salesman will call. **U.S. School of Music, Studio 1797, Port Washington, N.Y. (62nd year)** Tear this out.



## BURN TRASH SAFELY OUTDOORS

Burn household and yard refuse safely outdoors in any weather without watching. Scientific draft design ends neighbor annoyances of sooty fly ash, smoke, smell. Will burn damp, green material to fine ash. Made of aluminum bonded to steel. World's finest guarantee.



**WHITE FROST**—magically feminine hand-carved mother-of-pearl from Sorrento Italy. Delicate iridescent petals are lovely. Wear it thru autumn. Necklaces \$3.85; earrings \$1.50; bracelet \$2.20. Set, \$6.95 ppd. Moneyback guar.

ALPINE IMPORTS, Dept. A, 220 5th Ave., N.Y. 1

**SPRINKLE WITH FLOWER** towels, and your kitchen will grow prettier through the year. Rows of crisp posies bloom all over lovely, natural linen tea towels, hand-screened in colors that would amaze your garden: turquoise, olive, golden yellow, or vivid red. Very dashing, to spark a bride's kitchen! \$1.25 ea. Spectrum Unlimited, AH-1, 236 W. 10th St., New York 11, N.Y.



**ALL CLEAR** plastic bags at last come in dispenser rolls just as your other kitchen wonders do, to tear off as you need them. Each bag is sealed at the bottom, ready to use for sandwiches, vegetables, your button collection, or just-ironed shirts. Two handy sizes: 6x6" are 100 for \$1.13; 10x15" are 50 for \$1.13. Bancroft's, Dept. AH766, 2170 So. Canalport, Chicago 8, Ill.



**SILVER SIPPERS TO DANCE** in tall glasses are slim and graceful in sterling silver. Their daintily pointed leaves will pick up that elusive bit of fruit at the bottom of a cool drink or an ice cream soda, and a frosty iced tea or lemonade will be good to the last drop. Lovely to give to a hostess, especially if you're the hostess! Set of four, \$6.95. The Krebs, Dept. AH-7, Westerly, R.I.



**A CHANGE OF FACE** calls for some color-scheming, so a make-up artist should have her colors right at hand in a lipstick palette. To brighten up her dressing table with its rich, low-luster bronze finish and modeled flowers, the palette will hold seven pet lipsticks. Center well takes lip brush, mascara, eye shadow, etc. \$2.25. Western Classics, Box 4035-ALP, Tucson, Ariz.



**SEE HERE**, in clear plastic drawers, a raft of elusive little items. Dandy for your desk, bureau, or sewing niche, a See-Thru cabinet could also stash Mr. Fixit's whole collection of drill bits, screws, washers, nuts, and bolts. In a metal frame, 4 drawers are slotted for labels and dividers. 6x6x5 1/2". \$1.89 each, 3 for \$4.98. Sunset House, 71 Sunset Bldg., Beverly Hills, Calif.



**MORE BOUNCE TO THE OUNCE** has the youngsters jumpin' for joy and healthy exercise. Big Boy Trampler has an extra-strong canvas duck bed on a galvanized steel pipe frame, is great sport for jumpers up to 150 lbs. Tension adjusts for high or low bounce, according to ability. Unscrew legs for storage. 8'x5'4". \$65. Porta-Products Co., Dept. AH, Box 7041, Dallas 9, Tex.





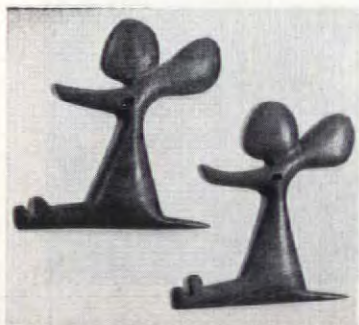

**MOUSEHOLD PETS** will be the whole cheese, decoratively speaking, hung on the wall of the family room or a country kitchen. From Haiti, beady-eyed mice are hand carved in taverneau and hand finished. Their whimsical styling will charm even His Nibs, the cat. No-mar wax adhesive makes hanging easy. Ea. 5 3/8" high. The pair, \$2.98. Hobi, Dept. AH-5, Flushing 52, N.Y.



**LIGHT IN THE EAST-ern** manner does wonders for a dim corner, indoors or on the patio. Noguchi's design, *Akari Jr.*, shows all his feeling for form and texture. The rice-paper shade is accordion-pleated, stretches taut over black lacquered metal fittings. The shade comes in white, black and white, yellow and white. 16" tall. \$4.95. Patio Sales, Box 25-AH, Highland Park, Ill.



**PUT SALT IN THE SANDWICH** glass salt dips, and forget about cloggy shakers. Cape Cod Sandwich crystal dips look cozily at home for supper, or take on an elegant air for formal service with your best china. So when the corn-on-the-cob is passed—take it with a pinch of salt. The set of four, \$2.75. Sturbridge Yankee Workshop, 1 Brimfield Turnpike, Sturbridge, Mass.

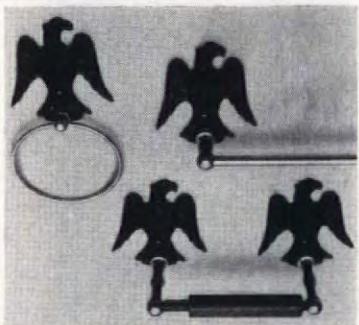

**CAST IN SUPPORTING ROLES**, these handsome eagles are cast in aluminum to give outstanding performances. With a satin black finish to strike a bold contrast with pale bathroom walls, eagles are 4 1/4" high. They support brass-plated towel holders: a 16" bar, \$3.98; and a 4" ring, \$1.75. Wooden tissue roller is \$3.98. From Medford Products, Box 39-AH, Bethpage, N.Y.



**ASK AN OLD SALT** plaque to season the walls of a pine-paneled playroom. Or set him on watch, keeping the decks clear of cigarette ashes. Of cast aluminum with an antique white finish, the weathered features of a seafarer are modeled in relief. It measures 5 1/2 x 4 1/2", to finish up a nautical scheme in good taste. \$1.75 from Old Guilford Forge, Dept. AH, Guilford, Conn.

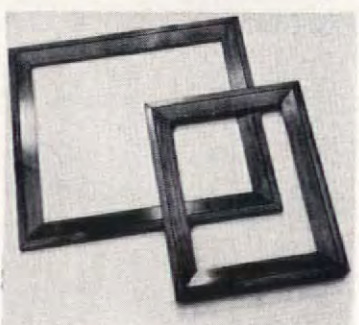

**FITTING AND PROPER** framing makes a pretty picture. Smoothly styled, 2" wide x 3/4", unfinished pine frames assemble easily with clamp nails provided. Grooved for your glass. Order stock lengths—2 same length as picture, and 2 same width: 6, 7, 8, 9, 10, 11, 12"; 14, 16, 18, 20, 22, 24, 28". Cost: distance around picture x 5c per in. Yield House, Dept. A7, No. Conway, N.H.

## Low Prices on Color Prints from KODACOLOR Films

Popular JUMBO-SIZE color photos from your KODACOLOR negatives. Money back guarantee. **19¢ each**

**8 EXPOSURE ROLL**  
Developed and Printed **1.98**

12 Exposure roll only **2.48**

Write for low prices on Ektachrome, Anscochrome, Kodachrome and B & W processing

Send film to city nearest you. Important: Write Dept. MZ on envelope.

Boston, Mass.  
P.O. Box 774

New York, N.Y.  
Canal St.  
P.O. Box 42

Washington, D.C.  
P.O. Box 1001

Cleveland, Ohio  
P.O. Box 5190

Dayton 2, Ohio  
Walnut St.  
P.O. Box 127

Detroit 31, Mich.  
P.O. Box 704

Chicago, Ill.  
P.O. Box 8413

La Crosse, Wis.  
P.O. Box 199

St. Louis, Mo.  
P.O. Box 7090

Atlanta, Ga.  
P.O. Box 230

New Orleans, La.  
P.O. Box 1466

Dallas, Tex.  
P.O. Box 5622

San Antonio, Tex.  
P.O. Box 91

Denver, Colo.  
P.O. Box 1231

Seattle, Wash.  
P.O. Box 2004

San Francisco, Calif.  
P.O. Box 447

Los Angeles, Calif.  
P.O. Box 5891

**MOVIE SPECIAL**

8 mm Kodachrome **99¢** proc.

**U.S. Color Photo** Everything Photographic



**ATTRACTIVE SPLIT BAMBOO HANGING PLANTER**  
**\$2.95**

postpaid U.S.A. Inc. vase & bracket or 2 for \$5.75 postpaid. Exotic, beautiful with growing or artificial vines, potted plants or cut flowers. Used singly or in pairs. Approx. 33" long, complete with bracket and screws. (Flowers and foliage not included.)

Send \$1.00 for 15 pictures, 10 wall covering samples and instructions for building tropical rooms. We carry a complete line of all sizes bamboo and accessories.  
**JOHNSON PRODUCTS CO. Dept. AH-7**  
612 N. Union Ave., Chicago 10, Ill.



**Outdoor TAHITIAN TORCH**

**\$2.98 Each**  
**2/\$5.75**  
plus 35¢ shipping per order

Be dramatic! Light up your lawn with these kerosene torches. Ideal for evening picnics and barbecues around the patio. Repels bugs, too. Amber flame flares from the 6" polished aluminum Torch Head, mounted on 6-ft. black oak pole which stakes easily into the lawn. Satisfaction guaranteed.

**FREE Summer Gift CATALOG**  
Write for it!

**Foster House**

6523-K7 N. Galena Rd., Peoria, Ill.



**Now Johnny can learn to multiply!**

Get these new *Musical Multiplication Records*—and see his marks in arithmetic go up, *quickly!* All the Multiplication Tables from 2's through 12's have been set to music on 5 records. Each table has its own catchy tune and musical quiz. Children love to play them. Used in thousands of schools. Parents and teachers report wonderful results. Write for free folder today. Send name to—Bremner Records, Dept. Z-4, Wilmette, Illinois.

**ELECTRONIC BUG KILLER!**

Just plug in—forget about bugs!



New scientific Bug-Killer is guaranteed to kill flies, fleas, moths, ants, roaches, mosquitoes, spiders, silverfish, gnats, etc. Insect does not have to come in contact with unit. Safety approved for use near children, food or pets. Kills fleas on dogs & cats! Used by hotels, hospitals, restaurants, farms. Clean and odorless. 5-yr. guarantee. One unit sufficient for average home. Special offer, **\$6.95—2 for \$12.00.**

**ME-HI ENTERPRISES**  
Box 34608-M Los Angeles 34, Calif.



**GRAND CANYON COLORS for CONCRETE!**  
**KEMIKO Permanent Concrete Stains**  
—EASY-TO-APPLY, TRULY PERMANENT!

Bring drab concrete areas to life with eight Grand Canyon colors. Use in solid, two-tone or flagstone effects—indoors or out—and be the envy of your neighbors! **FREE** four-color booklet tells where to buy! Write **ROHLOFF & COMPANY** Dept. AH-92  
918 N. Western Avenue, Hollywood 29, California



# JULY...

## Your American Home Calendar

S	M	T	W	T	F	S	S	M	T	W	T	F	S
					1	2	3	4	5	6	7	8	9
10	11	12	13	14	15	16	17	18	19	20	21	22	23
24	25	26	27	28	29	30	31						



When your little boy flies out of bed two hours earlier than you could pull him out all winter... ♡ When the Sandpile Set gathers to build its daily quota of mountains and tunnels and sun-baked sugar cookies... ♡ When the sprinklers whirl, the lawn mowers putt-putt, and the ice-cream man rings his magic Pied Piper's bell... ♡ When the nights are sweet and the charcoal smoke swirls from the barbecue, and the darkness is punctuated with

the golden lanterns of fireflies... ♡ When Old Glory waves in the breeze and sparklers and the breath-taking burst of skyrockets give you a tingling feeling down your spine... ♡ When Dad trades his business suit for a pair of rumpled shorts and loads up the car for the family vacation, and Mom's all set in her smart Bermudas and pixie sunglasses... ♡ Then it's JULY! The livin' may not be easy, but it sure is wonderful!



# Add excitement ... add **Tabasco®**!

( *The seasoning that sings* )



The unique Tabasco flavor begins when we take this pepper . . .

The proud strain that the McIlhenny family has watched over for more than a century . . . Press it tenderly, keeping all the essential flavorful oils . . . Mellow it for years like fine wine in oaken casks . . .

And finally put it in this famous bottle. Then this liquid pepper seasoning is ready to spread singing flavor through all your favorite foods. See . . .

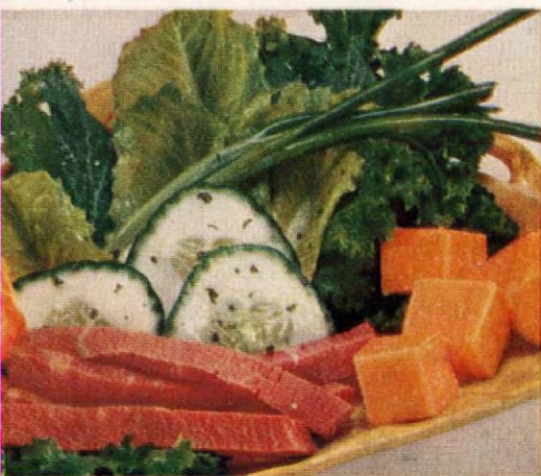

## **MONDAY—SALAD DRESSING MAGIC**

Nothing could be simpler, yet nothing could be more effective in giving extra zest to salad dressings. Just add  $\frac{1}{4}$  teaspoon TABASCO to  $\frac{1}{2}$  cup dressing. Watch appetites perk up!



## **TUESDAY—CHILLED TABASCO MEAT LOAF**

New idea! Bake in the cool of the morning, serve chilled and sliced—or diced in a man-size main-dish salad. TABASCO gives life to this homey favorite. It's in the TABASCO recipe booklet.†



## **WEDNESDAY—SHRIMP AND TOMATO ASPIC**

Another cool main dish, light but nourishing—and TABASCO makes it tempting enough for even the hottest day. Lots of protein in the shrimp and gelatine—and lots of enjoyment.



## **THURSDAY—MARINADE FOR MEATS**

Perfect for shish kebab! Combine 1 cup each vinegar and salad oil, a bit of minced onions and garlic, 2 teaspoons each salt and dry mustard,  $\frac{1}{2}$  teaspoon nutmeg and 1 teaspoon TABASCO. Really out of the ordinary!



## **FRIDAY—SHIRRED EGGS**

Easy but rather fancy, good for family or company. Pick your favorite from the three variations in the TABASCO recipe booklet†. In each case, your eggs are done just right in butter seasoned with TABASCO.



## **SATURDAY—STEAK TABASCO**

Broil it outdoors or in, TABASCO makes the finest steak even more flavorful. The trick is simplicity itself—just rub the steak with TABASCO and salt before cooking.

**SUNDAY...** Have a family celebration at your favorite restaurant . . . reward for *your* fine meals.

**Tabasco®...the liquid pepper seasoning**

**40-PAGE BOOKLET**—dozens of exciting recipes. Send inside flap from Tabasco carton or 10c to Tabasco, Dept. AH-7, Avery Island, La. Tabasco®—The liquid pepper seasoning. "Tabasco" is also available in Canada.





# NEW BETTY CROCKER COUNTRY KITCHEN CAKE MIX

"It's so  nice to have a cake around the house! Especially one of our new Country Kitchen Cakes. They taste as rich—and keep as fresh—as homemade butter cake. Pink azalea cake recipe's on the White Cake package."



the  
red  
spoon   
tells you  
it's Betty Crocker good  
and General Mills  
guarantees it!