

A Service Magazine dedicated to

May 35¢

THE AMERICAN HOME



MRS. PETE MARTIN CALLS ON THE VICTOR BORGES

Beauty for Your Bedrooms with Ready-Mades

NEED MORE ROOM? YOU CAN GET IT IN YOUR BACK YARD!



Look at the lovely new floor idea that stopped Mrs. Blake

THE FLOOR IS ARMSTRONG VINYL CORLON, CUSTOM-INSTALLED BY A PROFESSIONAL

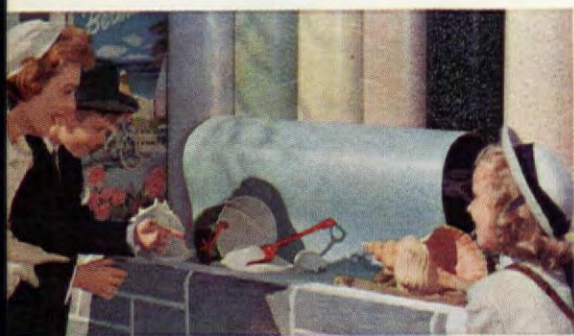

A beautiful design in Armstrong Vinyl Corlon stopped Mrs. Blake at the flooring store window. It was Granette 6185, in a seaside setting that gave her a decorative idea for her new bathroom. And the dealer's cost estimate was surprisingly moderate.



The craftsman from the store did an expert job putting down the Corlon floor. He formed a striking border design with ready-made brown and white Vinyl Inlays, set in neatly and tightly, as only a professional can do it. Curving the floor up the walls helped make the room splashproof, too.



There's a modern comfort secret under Mrs. Blake's new floor. It's Armstrong Cushion-Eze Underlayment, a layer of soft foam that cushions footsteps. What luxury! "Cushion-Eze" costs so little, you'll want it installed with your new floor.

SEND FOR FREE ROOM PORTFOLIO describing the many ideas in this attractive bathroom. Sketch plan and list of furnishings are included. Write Armstrong Cork Company, 5905 Pine Street, Lancaster, Pa. In Canada, Dept. 59-B, Box 919, Montreal, Quebec.

WATCH ARMSTRONG CIRCLE THEATRE, ALTERNATE WEDNESDAY NIGHTS, CBS-TV

Armstrong
THE MODERN FASHION IN
FLOORS

Mothers know best...

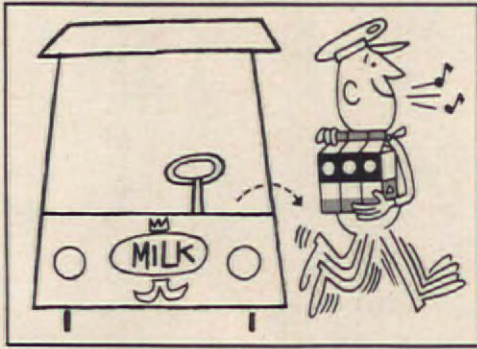

Hum-de-da... I hope lah-de-da...
the dog's tied up.



Hum-de-do... WHOOPS!?!

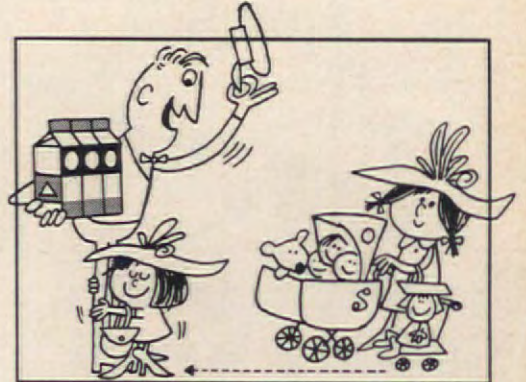

WELL NOW... good morning lovely
ladies.

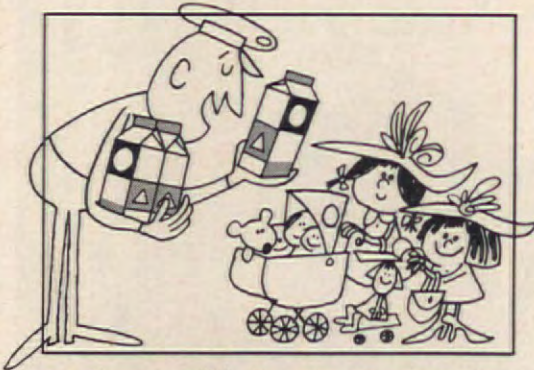

Say... milk's just what you need
for these growing families.

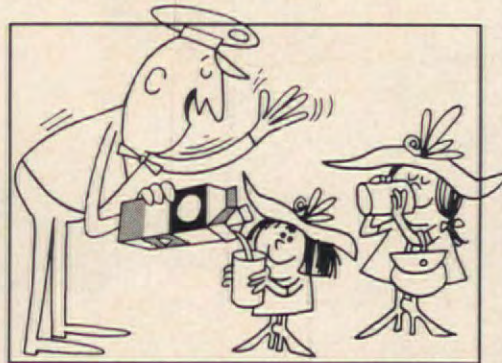

Here's Pure-Pak's economy-size half-
gallon...it opens and pours easily...

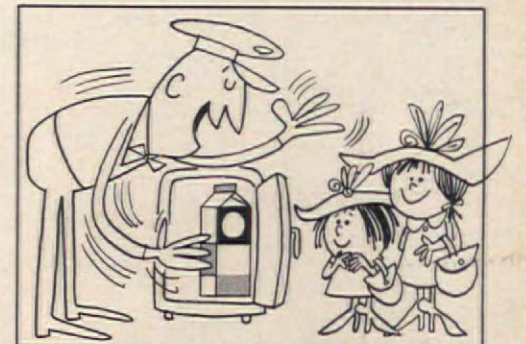

and saves refrigerator space, too,
for necessary things like ice cream.



This is a sample just for you.
Remember, it's a throw-away carton.

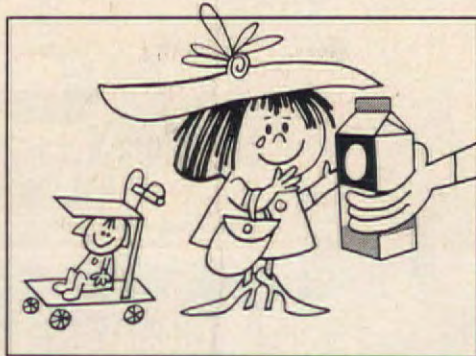

Now, now... we also have a size for
smaller families like yours.

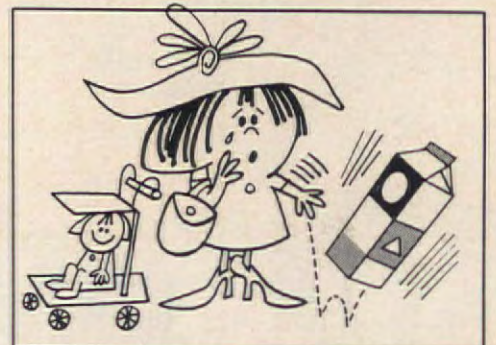

BAW-W-W-L

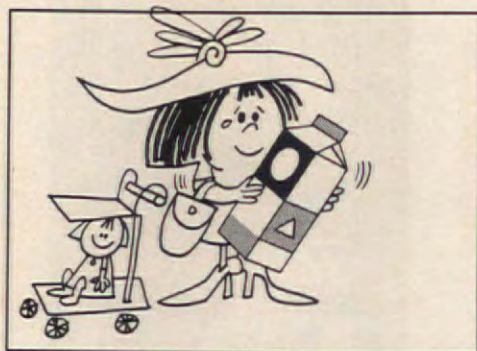

That's all right honey...
Pure-Pak cartons won't break.

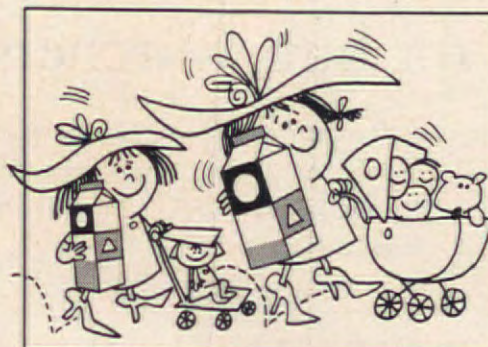

WE give our growing families the
extra protection of Pure-Pak... WHY DON'T YOU!

PUT THIS NOTE IN YOUR MILK BOTTLE TODAY!

Dear Milkman,
Please leave our milk in
Pure-Pak from now on.

Name _____

NOW **Pure-Pak** IS AVAILABLE WHEREVER MILK IS SOLD...JUST ASK FOR IT!



Snuggest spot in town for bird watchers!

This little girl is lucky. As a bird watcher, her view will seldom if ever be blocked by frost or steam on the window.

The window, you see, is *Thermopane*® insulating glass (so are all the others in her house). It means that she and her family will have a happier, healthier future here . . . warmer in winter, cooler in summer, more comfortable all year 'round.

Thermopane gives you a blanket of dry, clean air sealed between two panes of glass. It not only *completes* the insulation in your house, but also saves you from having to fuss with storm windows.

Next time you look at new houses, look for *Thermopane* windows . . . a sure sign that quality, comfort and economy have been built-in.



GENUINE L.O.F.

Thermopane

is made in the United States solely by Libbey-Owens-Ford and consists of an insulating blanket of dry, clean air sealed between two panes of glass.



Thermopane
INSULATING GLASS

LIBBEY • OWENS • FORD a Great Name in Glass
TOLEDO 3, OHIO

JOHN MACK CARTER
Editor

MARION M. MAYER
Executive Editor

WILLIAM M. LANYON
Managing Editor

WILLIAM R. BOWMAN
Art Director

LESLIE R. FORESTER
Copy Director

ROBERT W. HOUSEMAN
Home Furnishings
and Decorating Editor

JUNE M. TOWNE
Food Editor

HUBBARD H. COBB
Building Editor

VIRGINIA E. THABET
Home Equipment Editor

THEODORE A. WESTON
Garden Editor

JIM LISTON
Midwest Editor

DOROTHY L. BRIGHTBILL
Home Projects Editor

HELEN DE MOTTE
Market Place
and New Products Editor

ALVIN GROSSMAN
Art Editor

ROBERT LOFGREN
Photography Editor

ROBERT J. MAHN
Production Manager

ASSOCIATES

John H. Ingersoll
James W. Brett
Margaret H. Bowen
Helen Marshall
Ferdinand D'Esposito

ASSISTANTS

Ruth Adams
Elsie Angerson
Ann Que Brown
Helen C. Schwartz
Julia Savarese
Joseph Taveroni
Walter Skibitsky

MAY 1959 VOL. LXI, No. 6

THE AMERICAN HOME

A Curtis Publication

HOMES AND MAINTENANCE

DECORATING

FOODS, KITCHENS, AND MANAGEMENT

GARDENING

HOME PROJECTS

GENERAL FEATURES

- 29 Get the Most Out of Summer on Your Own Home Grounds
- 38 Translated From Spanish to Contemporary American
- 75 There's More to Spring Than Golf and Fishing
- 80 Put Up Your Own Boat Dock
- 88 Sometimes One Room Is Better Than Two
- 92 Remodel It With Stone
- 98 Some Handy Tips
- 99 Construction Pattern Order Form
- 17 I Drop in on the Victor Borges
- 36 Two Homes Under One Roof
- 40 Bedrooms Beautiful
- 76 Designed With Homework in Mind
- 42 When Your Appliances Act Up
- 44 It All Started With a Small, Bothersome Hole
- 48 Take a Can of Pineapple
- 49 Take a Can of Corn
- 50 Family Food—Next Move Is to the Porch
- 60 Eloquent Fare From the Land of Milk and Honey
- 68 How to Make Shrimp Bisque
- 70 Grandma Measured by Guess and by Gosh
- 82 The Heirloom Pops Into the Washer
- 26 Mothers' Tree
- 84 Minimum Space Vegetable Garden
- 90 Make Corsages From Your Garden Flowers
- 35 Table for Your Terrace
- 95 Pattern Order Form
- 6 Readers' Exchange
- 10 In Case You Die Together
- 72 Look, It's New!
- 94 Shopping Information
- 100 Market Place
- 106 Coming in June



OUR COVER: Meet Mr. and Mrs. Victor Borge enjoying the warmth and charm of their music room. Victor Borge is internationally famous as a wit, raconteur, pianist. Meet him as father, husband, family man in the privacy of the Borges' delightful home, ViBo Farm. Mrs. Pete Martin (you met her in our March issue) takes you on a tour of ViBo Farm in her series of visits to the homes of interesting people. Photo by Richard Wood.

POSTMASTER: Send notices by Form 3579 to American Home Bldg., Forest Hills, N. Y.

New slim-silhouette Hoover Convertible



Gets the deep-down dirt
other cleaners miss



A clean "playground" for your child—clean deep down! The new Hoover Convertible "beats, as it sweeps, as it cleans," gets the dirt other cleaners miss. Colors stay fresh, rugs wear longer, too!



50% more suction for off-rug cleaning! Click in converter, cleaner shifts into "high" for cleaning with attachments. This cleaner with the Automatic Shift, \$109.95, attachments extra. Other Hoovers from \$59.95.

NEW HOOVER POLISHER

Now get Hoover quality in a floor polisher. Scrubs, waxes, polishes...and shampoos rugs, too!



HOOVER

for the very best in home care



READERS' EXCHANGE

OPEN VS. CLOSED LIVES

Dear Editor:

I read the article "How Open Must Our Lives Be?" by Janet Agle. It was a good article if you don't like an "open house"—but I happen to love the idea of the open plan! Our pioneer forefathers had the right idea when they built their one-room cabins with, perhaps, a lean-to attached.

Even though the one-room cabin was born out of necessity, it meant less housekeeping and it gave the family a chance for being together and learning to live and understand one another.

We all enjoy an informal way of life. Nine people out of ten prefer to eat in the kitchen, if it's large enough. In fact, the majority of people who entertain find their guests winding up in the kitchen, so why not have a huge room for living which means a place to sit, a place to eat, and to cook!

MRS. ELMO HUES
HUMBLE, TEXAS

Dear Editor:

Hurrah for Janet Agle and her article in your January issue, taking a stand on the objections to modern living and houses. Her article, "How Open Must Our Lives Be?" is positively wonderful.

I have been preaching back to living in the house that looks like a house and home, with Early American furnishings. But new houses seem geared for only young married people or artists. Give us more people who speak their minds and maybe the builders and creators of fashions and homes will give us back a house that is both homey and comfortable!

MRS. W. M. THACKERAY
COLLINGSWOOD, N.J.

REPORT FROM ALASKAN READERS

Dear Editor:

I have received my edition of the American Home and am enjoying it very much, especially the part about Alaskan homes. We live six miles from Fairbanks in the farming area, on a hill which has a beautiful view of the city and Mt. McKinley. On a clear day, like today, McKinley rises so majestically and beautifully at dusk with the pink sky above and the ice fog settling over the city.

It gets hot here in the summer, around 90 some of the time. It's true the country is beautiful. If you don't like the weather, well, stick around a half hour, it will change. The winters are long and cold, but the summers make up for it.

(continued)



Like a lighthouse on the highway



A thoughtful husband, hurrying home, phones to reassure his wife.

A young family calls ahead to make reservations for the night.

A vacationing couple enjoys a telephone visit with old friends off their route.

A sputtering car coasts to a stop and two grateful women phone for road service.

Lighted outdoor telephone booths are multiplying along America's highways. They and half a million other public telephones—in stores, stations, hotels, motels, airports and other places—make telephone service more useful and convenient day or night.

Public telephones get things done wherever you are. They save you time and trouble. Use them like your own phone—to visit a friend, check an address, thank a hostess—to make reports, appointments, sales.

There's always a public phone handy to help you.

BELL TELEPHONE SYSTEM



NEW!



Guarantees the most
spot-free dishes
any dishwasher can wash!



First dishwasher detergent with germ-removing Purisol! Not even hand-polishing gets glassware, dishes and silver more spotless than new Dishwasher *all* (now with Purisol added to safeguard family health). It's recommended by dishwasher manufacturers. Satisfaction is guaranteed by Lever Brothers or your money back.

Readers' Exchange

(continued)

One thing about Alaska, a man can go into business and grow. You don't have to be big to start. In other words a man has a chance! Also you can start your house and finish it after you move in. You can be yourself up here, without social pressures. If you are lucky enough to have a greenhouse, as we do, you can start planting seed in flats around the middle of March or April first and set them out in May.

I am happy to have heard from you and hope you will continue to publish facts about Alaska.

MRS. BETTY LOUPA
FAIRBANKS, ALASKA

Dear Editor:

We found it most interesting to read excerpts from some of the many letters you received from Alaskans telling about their lives, and why they like living in Alaska. However, we noticed a complete absence of remarks from *Ketchikan* residents. Sure, we are located down in the "Panhandle," but we are Alaskans, too! We do feel that Alaska is a wonderful place to live. Life is so much easier up here, the pace is slower, the people so friendly, the country so beautiful and life can be so full of happiness, peace, and contentment when one doesn't have to "keep up with the Joneses."

Visitors have asked us, "But what on earth do you do for entertainment up here? Don't you get bored?" Not us! We visit back and forth with friends; have sessions of cards or Scrabble, lively discussions on any subject you could think of; have musical jam sessions; tape-record music, parties, or our own plays in which we act parts; we read, write, study, work on our many hobbies. There are always good movies to see. One can even go skating at the local roller rink or ice-skating in the winter. There are dances, concerts, plays, and benefits to attend. Dozens of other varied "outside" entertainments are available. Too, any resident of Southeastern Alaska is interested in boats, boating, fishing, etc. We have had our share of that interesting and productive facet of "life in Alaska." We have put to good use our little 14-foot runabout and there have been many weekends when we have gone almost 200 miles in that little boat just beachcombing, picnicking, investigating little bays and coves, taking pictures, and just generally soaking up the spectacular scenery.

Our home includes a refrigerator, freezer, automatic washer, dryer, automatic heat, the usual handy appliances. We aren't really very "primitive" would you say?

Our home may not be the snazziest-looking one in town, but it is fairly neat, extremely cozy and comfortable, and sits right in the middle of our 3½ acres of property. We have deer, squirrels, birds, and on rare occasions even a bear in our "back yard." Yet our home and property is located on an asphalt-paved highway on which we can reach the center of town within 20 minutes.

Bored? Not us! Do we like it in Alaska? You bet! I'll end this by saying that while we Alaskans are gratified that there is so much interest in Alaska being shown State-side, we just hope that those who migrate to this wonderful country up here won't try to "civilize" it too much. We like it just the way it is!

Sincerely,
MRS. JOSEPH P. MORGAN
KETCHIKAN, ALASKA
THE END

Before you buy any freezer...



FV-2190 Philco Upright Freezer. 20.2 cu. ft. storage. Holds 708 lbs. of food!



FH-2095 Philco Chest Freezer—18.6 cu. ft. storage. Holds 652 lbs. of food!

Find out why you should see the dependable new PHILCO first

When you select *your* new freezer, you'll want the newest features; and for such an important purchase, you'll want to make sure you're getting a lot more than just "glitter."

Philco puts *dependability* into every freezer it makes. You'll find quality in a Philco: honest workmanship and construction . . . solid, rugged materials . . . the most silent, trouble-free system known. Philco is proud of the quality of these freezers; that's why you'll find a 5-year warranty on every one.

You'll find plenty of features, too. Model FV-2190 (shown above) has, for example, aluminum shelves and glide-out basket, Freezer Bar with five "Put 'n' Take" shelves, new "Sharp Freeze" setting for fast freezing in large quantities. And—in a Philco—every shelf's a freezing shelf . . . no "hot spots"! Signal light and built-in lock—of course.

There are six Philco freezers and, this year, you can get up to 50% more freezer for your money. Visit your Philco dealer today.

• Tune in "Meet Me in St. Louis"—CBS, Sunday night, April 26—the most exciting musical TV spectacular of the year!

PHILCO

QUALITY.
FIRST!

They're safe
... this time



**Keep them safe
all the time with**
USS Cyclone Fence

When children get wrapped up in the excitement of their game they can't be expected to remember about traffic dangers. They need a strong, sturdy enclosure of Cyclone Fence to remember for them, to keep them safe in the yard.

Give your children the play protection that only Cyclone Fence offers. Give yourself peace of mind, fence your yard with Cyclone.

FREE BOOKLET. Send in coupon to get your free booklet telling all about Cyclone Fence—its strength, long life, freedom from maintenance. Send today.

USS and Cyclone are registered trademarks



**Cyclone Fence Dept.
American Steel & Wire
Division of
United States Steel**



Sales Offices Coast to Coast

SEND FOR FREE FENCE BOOKLET
**Cyclone Fence,
American Steel & Wire
Dept. 1-59, 614 Superior Ave., N.W.
Cleveland 13, Ohio**

*Please send me a free copy
of fence booklet.*

Name.....
Address.....
City.....
Zone..... State.....

What you and your wife should know about wills... *in case you die together*

A sudden accident in which both husband and wife are killed is a shocking thing—even to think about. But the possibility of this happening is something every married couple should face. Especially if you have children. In case of the death of both you and your wife, even the smallest estate becomes enormously important in terms of providing for your loved ones.

Just what happens in case of a double death depends on many factors. Whether or not you have made valid wills, whether the deaths are simultaneous, where you legally reside, the make-up of your families on both sides—these are all important factors.

To make the point clear, let's take a simple case. Bob and Betty Bell are childless. Bob's mother is living, and he has a brother. Neither of Betty's parents is living; her legal heirs are a brother and some nieces and nephews. Neither Bob nor Betty has made a will.

Suppose a crack-up, now, on a well-traveled road. Bob is instantly killed; Betty dies en route to a hospital. Under the law of the state in which they lived, all that Bob owned became Betty's the moment he died. She was unconscious, but became legal owner of all the family assets during the few minutes she survived her husband. On her death, all that had come to her from Bob, along with what she already owned, passed in two equal portions: one to her brother and the other to the children of her dead sister. How dismayed Bob would have been to learn that none of his estate would go to his mother or his brother!

The same thing would happen if Bob and Betty had made the kind of wills so frequently made by married couples . . . "all to my beloved husband, Bob" or "all

to my beloved wife, Betty." On Bob's death, Betty would take "all" under Bob's will. And on Betty's death minutes later, since Bob had made no alternative bequests, the law would divide the combined estates among Betty's relatives.

What if Deaths Are Simultaneous?

In the case where the deaths are seemingly simultaneous—that is, there were no witnesses to say who died first or any mute testimony of circumstances as to the order of death—the person whose property's ownership is in question will be presumed to be the survivor. If Bob and Betty had no wills or had brief "all to" wills described above, Bob's next of kin would receive his property, and Betty's kin would receive hers. Thus, this division would seem preferable to the Bells.

Even more cruel are the cases where children are involved. Let's take the Adams family. Arthur and Anne have three children, Alex, Alice, and Anita. The children are very young—let's say 7, 5, and 2.

We will assume that Arthur and Anne have not made wills, and for the present we will let their in-laws remain in the background. Whether they have parents, uncles, aunts, brothers, sisters, nephews or nieces matters little. Nor does it matter which one lives longer, or where they legally reside. Under the laws of all the states, the children are their heirs if Arthur and Anne Adams die in an accident.

You might say, then, that wills in this case are not really necessary. But who will attend to the distribution of their estates? The court will appoint an administrator. Normally under state laws, the nearest of kin has first call on the job. Then the next nearest—and the next. Creditors may apply and be appointed; and in many states,

(continued)

FOR GIFTS, FOR GUESTS—TO MAKE IT A CANNON-FRESH SUMMER

Save now—CANNON Beauti-Fluff Towels

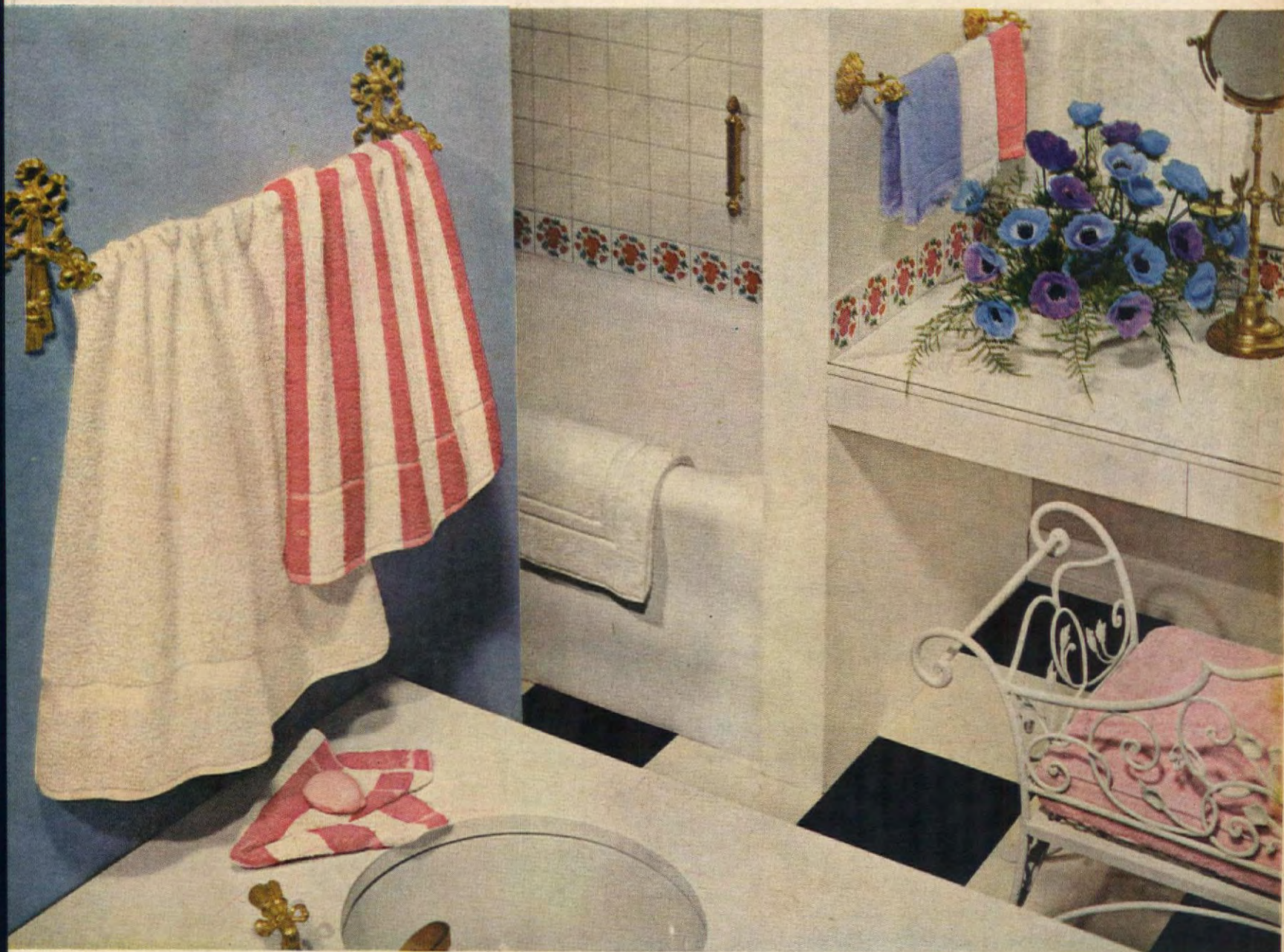

Such a variety, such welcome savings! White, pastels, stripes—all are here! And every color is a Cannon Carefree color to stay fresh and clear for years. 22 x 44 bath size: solid, now 79¢; Moroccan Stripe, 99¢



Such a variety of flowers for summer—lovely! 22 x 44 bath size in forget-me-not print, \$1.69



Bountiful gifts! Heavenly solids at 79¢. That lavish "gold-touch" Radiance, 24x46, a buy at \$1.69



So new, so gay, so much for your money —Provincial Check! Bath size, special at 99¢

BEAUTI-FLUFF GIVES CANNON TOWELS A SPECIAL FEEL AND BEAUTY THAT LAST

Cannon Mills, Inc., 70 Worth St., New York 13, N.Y. • Towels • Sheets • Bedspreads • Draperies • Stockings • Terry Cloth



**Only Oak Floors give you such
warm, natural beauty**



**Oak is the most popular
floor for modern homes**

The charm of genuine Oak Floors will give your home a special beauty. Warm, rich and colorful, Oak Floors radiate both friendly informality and polished style in a way that can't be duplicated by other flooring materials. The grain and delicate coloring of Oak vary with each strip to present an ever-interesting, decorative appearance. This natural wood beauty is pleasingly different from the uniform patterns of synthetic floors and floor coverings.

Last a lifetime—You'll never grow tired of your Oak Floors, and you'll never need to replace them...because Oak is a lifetime floor. Strong, thick and durable, Oak Floors have proved their resistance to constant wear of busy family traffic and their ability to stay beautiful with a minimum of care. Oak Floors won't harbor germs, and their resilience and warmth are an aid to foot comfort and health.

Low cost—Yet with all of these advantages, Oak Floors are not expensive. They cost less than any other quality floor or floor covering (far less than an acceptable carpet) and, since they never need be replaced, give you far more value. Your architect, contractor or lumber dealer can give you comparative costs of other floors and their life expectancy...which may be as little as 10 years. For warm, natural beauty and lifetime durability you'll find your best value in floors is Oak...preferred by 8 out of 10 home buyers. Write for color booklet.

**OAK
FLOORS**

Oak...the floor you'll never wear out



Compare these advantages of OAK with any floor at any price

- | | | |
|--------------------------|------------------------|---------------------------|
| • Lifetime durability | • Resistance to damage | • Warm and healthful |
| • Natural wood beauty | • Non-denting surface | • High insulating quality |
| • Comfortable resilience | • Easy to keep clean | • Low cost |

(continued)

somewhere along the line, a public administrator is entitled to step in and claim the appointment. There are no examinations, no fitness tests. The applicant simply must be over 21 years of age and be neither an idiot, a felon, a nonresident alien, nor a habitual drunkard, under the law of a typical state.

"Who Will Take Care of the Children?"

Even more important than the care of property is the welfare of the Adamses' children. If no will has been made, the matter is back in the hands of the court again. The court must still have regard for statutory orders of precedence among relatives, though it can depart from them, since "infants" are particularly the "wards of the court."

To really have a say in what becomes of their children, the Adamses should make wills. By will they can select a guardian for their children. Although, generally, it is not an absolute power, the court rarely overrules a parent's choice.

Again, in a will, Anne and Arthur can name an executor. In the semantics of law, there is a nice distinction between the two words: executor and administrator. In most surface aspects, their functions are alike. They collect the assets of the decedent; they pay his debts, funeral expenses, and taxes; they manage his assets while the process of determining debts and taxes is going on; eventually they distribute the estate. But "executor" always refers to one named in a will while "administrator" denotes one picked by the court.

In addition, an administrator is required to put up a surety bond, which can be expensive. The powers of an administrator are also closely limited by law. He must apply to the court for all sorts of instructions—and that, too, can be expensive. On the other hand, an executor's bond can be dispensed with in a will, and broad powers can be granted to the individual, bank, or trust company selected by the willmaker.

The best solution for a married couple is a pair of wills, each containing carefully thought-out provisions anticipating the deaths of both and going beyond the typical "common disaster" clauses. For example, suppose Arthur Adams' will contains a clause which reads: "I leave everything to Anne, but if she should not be living, or

(continued on page 96)



"Sure, honey, I said let's eat out tonight—outside."

Now, from Stern's research department, a way to have spectacular Mums in your garden, at tiny cost!



not 10 plants
for \$7.50 but
10 PLANTS
for only \$2

**A THRILLING HORTICULTURAL
DEVELOPMENT** BRINGS YOU STERN'S
SPECIALLY-GROWN, DOUBLE-FLOWERING

GENUINE
CUSHION

**JEWEL-TONE
MUMS**

YOUNG, FRESHLY-ROOTED PLANTS **AT 73% SAVINGS** COMPARED TO OLDER PLANTS LISTED IN OUR CATALOG

Not The Usual Old "Clumps", But Young, Freshly-Rooted Plants That Grow Like Fury! Grow with such vigor, in one growing season, they reach, even surpass "clumps" in size, beauty, bloom! Unlike older "clumps" that have often passed their peak of development before you set them in your garden and don't live through winter, ours establish themselves at once—thrive for years!

These Are The Mums Used By Commercial Growers—now yours, at huge savings! Produce great compact masses of bloom 2 ft. or more wide, yet only 12" high. Every garden has room for them—even the small space in front of evergreens is enough. Each lovely bloom is big as a silver dollar, and double flowered, with rows of slender petals.

Plant Now—In 100 Days Thousands Of Flowers—Or Keep Plants, Free! Our specially-grown Cushion Mums have already brought glorious results to thousands of our customers. This is the only season to plant. They'll bloom in about 100 days. You must be delighted or we'll send free replacement or full refund. Don't even return plants. Keep them free!



Easy To Grow—So Hardy They Laugh At Early Frost! Flourish in any garden soil. Even when neglected, never get out of hand. Bloom continuously 8-10 weeks. Thrive even after first frosts, when all else is finished. You'll have armfuls for color indoors—masses of Mums to surround your house with beauty!

*Trademark

Available Now From Stern's By Mail Only. Send Check Or Money Order—Results Guaranteed Or Money Back.

Stern's Nurseries FIELD A, GENEVA, NEW YORK

SPECIALISTS IN RARE AND CHOICE TREES, PLANTS AND FLOWERS
FOR BUSHELS OF MUMS IN 100 DAYS, MAIL THIS COUPON TODAY!

Note Big Savings!
Stern's Specially-Grown
Freshly-Rooted Plants
Mixed Color Assortments
Red • Pink • Bronze
White • Yellow
10—\$2 (Save \$5.50)
20—\$4 (Save \$11)
30—\$6 (Save \$16.50)
50—\$10 (Save \$27.50)
Prices Postpaid—Send
Check Or Money Order.
Easy planting instructions
with order.

STERN'S NURSERIES, FIELD A, GENEVA, NEW YORK
Rush the Cushion Mum plants I check below. I must be delighted—or I get free replacement or my money back—and keep plants I'm ordering now, free!

MIXED 5-COLOR ASSORTMENTS
☐ 10—\$2 ☐ 20—\$4 ☐ 30—\$6 ☐ 50—\$10
All prices postpaid

Check or Money Order enclosed for total: \$_____

Name.....

Address.....

City.....State.....

you'll love the way your kitchen looks...

you'll love the way your kitchen works!

HOTPOINT

Quality Appliances

for kitchen and laundry

What a joy it is to please your good taste *and* your good judgment at the same time!

Hotpoint lets you do just that. Never were home appliances so beautiful to look at—so automatically convenient to use—so thrifty to own—as are the Hotpoint 1959 models in your choice of four lovely Colortones or classic white. Whether you're planning a complete all-electric kitchen and laundry, or simply replacing a single appliance, visit your Hotpoint dealer and see what he has in store for you!

All of the Hotpoint appliances shown below can be bought as a complete "package" and financed on low monthly terms through your Hotpoint Dealer.

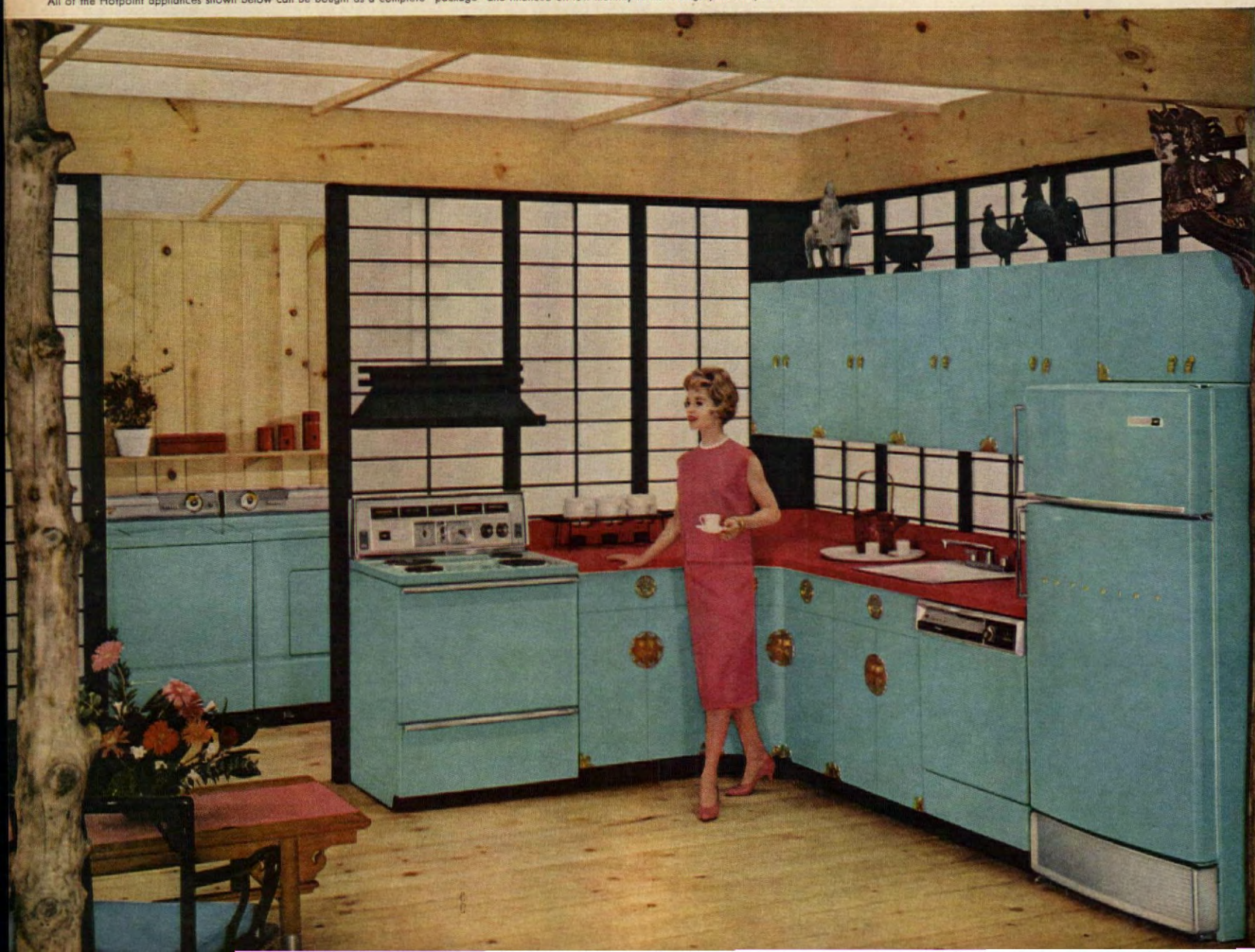

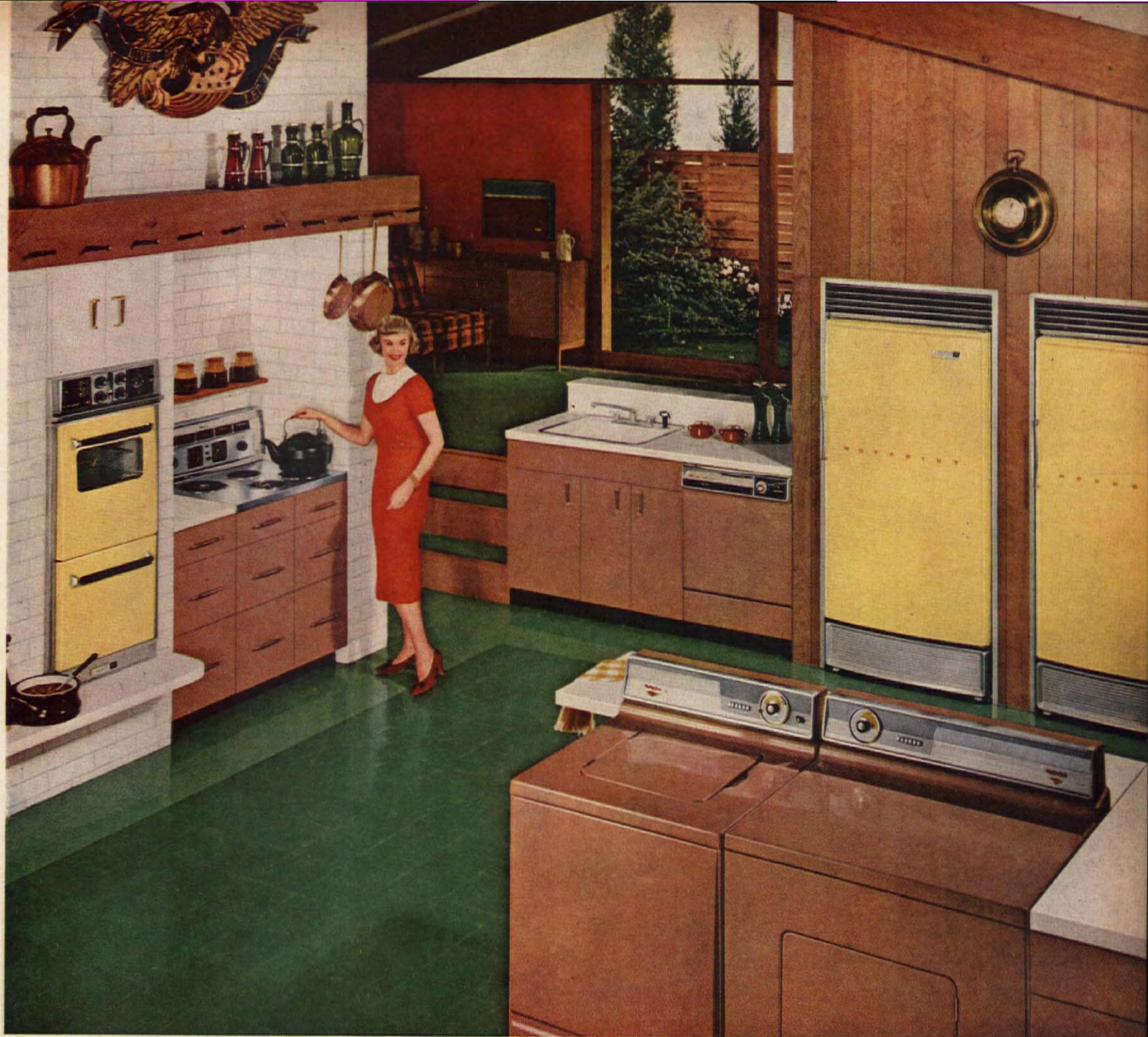

All of the Hotpoint appliances shown above can be bought as a complete "package" and financed on low monthly terms through your Hotpoint Dealer.

Refrigerators . . . Swing-Out shelves put everything in easy reach. And only Hotpoint, with the amazing Cold Amplifier, brings you Reserve Coldpower to keep foods fresh up to twice as long. Hotpoint stores more, too.

Electric Ranges . . . Hotpoint 1959 models with exclusive "Recipe Heat" are finer than ever. Completely automatic time and temperature controls. Wonderful ovens that cook a whole meal for as many as 24—all automatically.

Home Freezers . . . Every Hotpoint Home Freezer has a "silver lining" of aluminum which conducts cold four

times faster than steel. Coldcoils on all four walls give you the fast freezing and uniform cold you need for safe food protection. Upright and Chest models.

Dishwashers . . . For spotlessly clean dishes, no other dishwasher can match Hotpoint. Exclusive Double-Deck Water Action. Washes twice and rinses twice. Separate cycle for pots and pans. Undercounter models and full-sized mobiles—all front loading.

6-Cycle Washers . . . Push *one* button—the Hotpoint 6-Cycle washer gives you proper wash and spin speeds,

proper wash and rinse temperatures for every type of load. Underwater Filter captures lint where it forms.

Customline "Built-Ins" . . . For the last word in modern, all-electric, push-button kitchens, Hotpoint "Built-Ins" provide the utmost in performance, beauty, flexibility, automatic convenience. Wide selection of ovens, surface cooking sections, refrigerators, upright freezers, dishwashers.

Vent-Free Dryers . . . New 3-Cycle Hotpoint, with Controlled Climate Chamber, dries your clothes cleaner, fluffier, "wrinkle-free." Sends lint and

moisture down the drain. Clothes Minder "measures" moisture, shuts off when clothes are dry.

Air Conditioners . . . Models for every sort of room or office—every type of window. Also, the new Hotpoint Power Plus *portables*—from carton to cooling in five minutes!

Your Hotpoint Dealer is ready to show you the 1959 Hotpoint products including new Hotpoint DISPOSALL® electric food waste disposers, and new "Magic Circle 15" Hotpoint electric WATER HEATERS . . . See him soon!

Hotpoint





You'll wake up smiling!

There's nothing to equal the absolute luxury of Wamsutta® Supercal® sheets and cases. As here, in the new "Marie Antoinette" print with hemstitched hems . . . with the soft silken texture that you find only in this incomparable sheet. Wamsutta Debucale®, next finest to Supercal, also gives you charming new sheet fashions . . . and a marvelously

high count percale at more modest prices. Altogether, sleeping in Wamsutta sheets is the elegance you owe yourself. See them both at your favorite linen departments.

Wamsutta®

SUPERCAL and DEBUCALE sheets and pillowcases

WAMSUTTA MILLS, Dept. SD523, 1430 Broadway, New York 18, N. Y.,
Division of M. Lowenstein & Sons, Inc., makers of Wamsutta Heritage Towels, Babycal crib sheets,
baby blankets, fashion fabrics for men, women and children and decorative fabrics for the home.



"THE CHILDREN are my favorite project," Sanna Borge says, and with such charmers as Rikke it is easy to understand her preference.

BEAUTIFUL EXAMPLE of a colonial mansion, whose face Victor Borge has tastefully lifted, gazes serenely over the 450 acres of ViBo Farm.



I drop in on the Victor Borge

MRS. PETE MARTIN

*Come along on this exclusive visit
to the home of the man who delights concert and television audiences
with his wit, charm, and talent at the piano*

I had been quite calm during my two-and-a-half-hour drive up from New York. Having done my homework faithfully—reading many articles about Victor Borge the pianist and entertainer—I felt that I was ready for this visit to ViBo Farm in Connecticut to find out about Victor Borge the homeowner and family man.

My surprises began with the house. Things must look larger when the leaves have left the trees, for the charming little farmhouse I remembered seeing in pictures loomed as large in real life as a Cinerama-sized classical colonial mansion. From the front the homestead was purest three-story New England white clapboard traditional, but on one side, stately pillars, strayed from Mt. Vernon, guarded an outdoor terrace porch. Further along there were stables and a courtyard straight out of a fairy-tale book.

Near at hand was the efficient and productive-looking building from which the famed Borge Rock Cornish hens and Borge's Smorgas-Borge are dispatched posthaste (and even jet-propelled) to all parts of the world. And

nestled near the main house was the entrancing colonial cottage in which Ethan Allen, leader of the Green Mountain Boys, had been born. A former owner of the Borge farm had had the Allen cottage removed from its original site in Litchfield and brought ViBoward, lock, stock, hearthstone, and history.

Young Sanna Borge, Jr., one of the daughters of the household, greeted me when we knocked at the door.

"Mother will be here in a moment," she said, and then called, "Mother!" She had to raise her voice above the sounds of hammering which seemed to come from every direction. "It's chaos, just chaos," Sanna Borge, Sr., said as she appeared, looking almost as young and colt-like as Sanna Jr.

"I'm sorry it has to be this way," she apologized. "Everything should have been finished weeks ago, but it wasn't. Remodeling never is. I hope you won't mind."

At that moment I couldn't honestly tell whether I minded or not. Having had plenty of time to think about my visit, I had compiled a list of questions (continued)



DOORS AND HAND-CARVED WOOD PANELING in the spacious main hallway of ViBo Farm were reclaimed by Victor Borge from an old North Carolina mansion which was being torn down.



SEASONAL FLOWERS, nestled in the curve of the stairway in the main foyer, brighten this carefully tended indoor garden. Note interesting statuary.



"IT WAS JUST A KITCHEN CUPBOARD for dishes," Victor Borge said of this unusually handsome cabinet, "but we dressed it up."

HAND-CARVED WOOD rescued by the Borges is used in this hospitable dining room which was originally part of the old kitchen.

Victor Borge (continued)

to ask about this and that. I had visioned myself as chatting quietly over a cup of tea with Sanna Borge about her home, while I asked them, but I knew immediately that this was to be no "quiet cup of tea" visit. The house hummed and vibrated all around us with activity.

What's more, my carefully collected thoughts were suddenly scattered around in my head like blown newspapers in a city square, for following hard on Sanna's heels and greeting me with gracious hospitality was the man whose recordings and concerts have always delighted me.

Victor Borge led me from the hallway into the room from which the loudest hammering came. This, he said, was to be a new soundproof room with facilities for tape recording. Steps led downward to a floor level. Descending them was like stepping into an elegant but so far not-yet-set-up stage setting. Two concert-grand pianos stood in helter-skelter positions. Our appearance didn't seem to interest the workmen who happily kept right on making noises. "This is the music room," Victor Borge told me. "It is something I have needed and planned a long time. I will be able to record here. Before this I was working in a room the size of a coat closet. Sound-equipment machinery will be concealed behind the wood paneling on the wall, but the paneling is not right yet. It will all have to be done over."

We left the music room and I followed him into a living room furnished with informal country-style chairs and tables.

As we wandered further he pointed out various features of the house: new and old. One feature definitely old was the "casket door" which led out of doors from a small sitting room. I noted his explanation, "You see, it is wider than the others," and was reminded again that this house was designed in an age when a home was called on to shelter casket and pallbearers as well as the scenes of everyday living.

"There is to be new wallpaper in here," he told me, "and if everybody keeps his promise, everything will be ready by the third of January. Sanna is having a birthday party for me on that day."

Sanna returned from wherever she had been and asked, "Would you like to see the kitchen?"

"I'd like to see everything," I replied, game, but with my mind already reeling a little.

The kitchen was cheerfully bright. "This kitchen is new and smaller than the original one," Sanna told me. "The old one was simply enormous. There were large wooden refrigerators in it which were used for storing blocks of ice sawed out of the frozen lake. It was all very old New England."

We left the kitchen and came out into an elegant foyer behind the front door. The foyer

(continued)

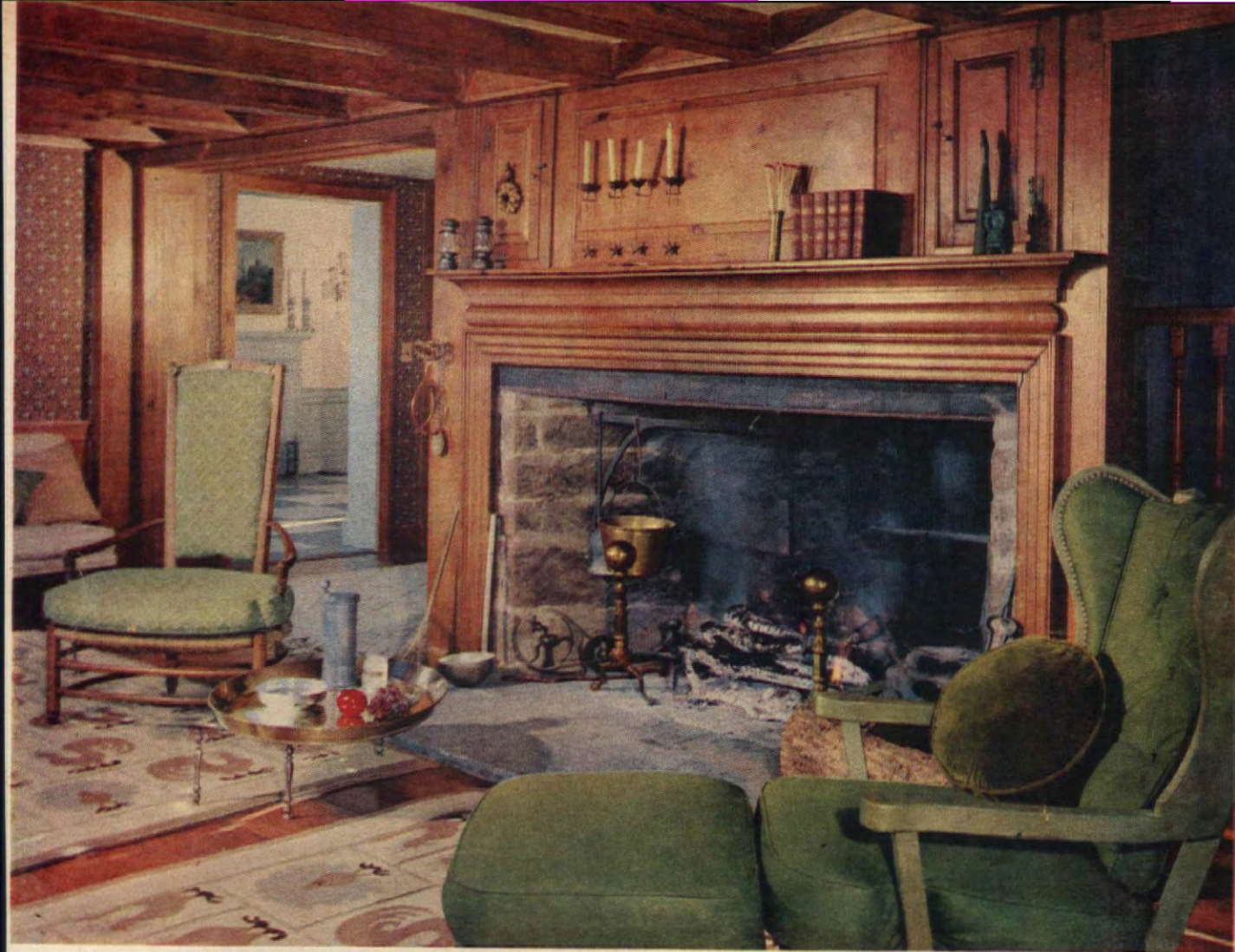

FIREPLACE is Sanna Borge's favorite spot to sit and knit. Wallace Nutting, famed antiquarian-artist and former owner of ViBo Farm, used this one as the model for one of his most popular tinted photographs.

WALLPAPER Victor Borge chose for this room was out of print, but, because he wouldn't settle for anything else, it was reprinted for him. It makes a charming background for the handsome country-style furniture. Here Mr. and Mrs. Borge chat over after-dinner coffee.



THE BORGES are realistic about the traditional casket door which was an important feature of the old house. Mrs. Borge shows that it is wider than the others.





FAVORITE VISTA of the Borges is this one looking from the music room into the library. Lamps which might have graced the walls of a castle light the way.



AN OLD LAVABO on the wall is particularly handsome with its feathery plants. It is unusually decorative as used here with a grouping of portraits.



REDECORATED BEDROOM was Victor Borge's surprise for his lovely wife when she returned from the hospital with her youngest baby. Here, beige monk's cloth is combined with deep-brown paint.

(continued)

was paved with giant checkerboard squares of gray and white marble and a white fireplace, exquisitely carved, graced one wall. There were several Dresdenlike beer mugs on the mantel. I asked about them and I was told that Victor Borge collected them. In fact, his collection is a notable one.

I admired an oil painting high above a doorway. "Let me show you how the lights work," Sanna said. She went to a wall and pushed buttons, and pinpoints of lights glimmered on the ceiling and illuminated the painting with indirect radiance. "I don't know how to work all of them," she said, "but Victor has had the same arrangement in the dining room. There tiny bulbs shoot light down just to the edge of the table and make everything look glamorous and beautiful."

The pinpoint foyer lights also accented a statue in the center of a group of lush plantings springing upward from the floor and this arrangement was all cradled within the curve of a stairway. The staircase was enriched with the same white carved wood which decorated the mantel.

There were no workmen battering and thumping here and everything looked so *right* I was certain it had always been this way. I was wrong. Once, it seemed, dangerously steep wooden stairs had led to the floor above. The Borges had done away with not only them but the ceiling, too, thereby lifting the foyer to a full two stories of lightness and airiness. My host told me that he had been lucky in finding the beautiful stairway and woodwork I had admired in the hall and dining room (and even outside, flanking the welcoming front door) in an old North Carolina mansion which was being torn down. "It was all hand-carved in the old days," he said, "when people had time to do things leisurely and beautifully."

With Sanna Borge, I climbed to the second floor. Her daughter looked startled when we entered her room and well she might have, because she had come home from boarding school for her Christmas vacation that very day and she was still busily unpacking. Despite the hurricane-has-just-passed-this-way feeling her unpacking left in its wake, her room was definitely a young girl's room, delicately decorated in pastel tones.

She led me from Sanna Jr.'s room to her own suite. It was done in eye-resting shades of white, beige and brown. "This is the third bedroom I've had in this same room," she told me. "The first one lasted until Vebe, our boy, was born, but when I came back from the hospital, it was completely new. My husband had had it done over in my absence. Then when our girl was born, the same thing happened." She smiled and said, "I'm not going to have any more children. I adore this room and I'm afraid he'll change it while I'm gone." We laughed together at this idea.

Down a hall she opened another door. "My babies," she explained. "They're still asleep but you'll see them later. Their playroom was up there," she went on, pointing up a staircase leading to the third floor, "but we've changed that too. It seemed so far away. Now we have a new soundproof room for them in the new wing. There they can play their piano and bang their drums like crazy."

Their first year at ViBo Farm, the Borges had lived happily in the Ethan Allen cottage. "I loved that house," Sanna confided to me, "it's so compact. It has three bedrooms, two fireplaces, a dining room, a kitchen, a study and a living room. Everything anyone could want was there in a comparatively small place."

(continued on page 25)

FRENCH PROVINCIAL CHAIRS, upholstered for beauty and comfort, against mellow wood paneling are an invitation to linger in the music room.



VICTOR BORGE'S NICHE in the music room is comfortably furnished for answering mail. Oversize wing chair was made especially for him.

INGENIOUSLY DESIGNED DOORS that become part of the wall paneling conceal tape-recording equipment when it is not in use.

NEWLY COMPLETED MUSIC ROOM is a combination of elegance, charm, and utility. The French doors open to the Mount Vernon-like porch terrace. Note lovely upholstery fabric on sofa and chair in foreground.





CHEVROLET—What could beat one of these beauties

(unless it's two of 'em!)

Fresh-minted models for every taste. All with a remarkable new ride, new room, new safety, new handling ease—and Chevy's own special brand of economy and reliability. There's a Chevrolet for you—and you'll want it for all its worth. Stop by your dealer's and pick it out.





1 — BISCAYNE UTILITY SEDAN. Chevy's prices start right here—a handy, handsome 2-door with 31 cu. ft. of cargo space behind front seat.

2 — BROOKWOOD 2-DOOR, Chevrolet's lowest priced wagon, is as dutiful as it is beautiful. Seats 6, holds up to 92 cu. ft. of cargo.

3 — IMPALA 4-DOOR, most elegant family sedan in the line, makes you wonder why anyone would want a car that costs more.

4 — EL CAMINO combines stunning passenger car styling with the load space of a pickup. Good looks never carried so much weight!

5 — IMPALA CONVERTIBLE. Chevy's got a special formula for carefree top-down fun.

6 — BISCAYNE 2-DOOR. This beauty's the lowest priced 6-passenger Chevy you can buy!

7 — NOMAD 4-DOOR, 6-passenger station wagon—finest of Chevrolet's 5 wonderful wagons.

8 — BEL AIR 4-DOOR. As luxurious as it looks, yet priced just above Chevy's thriftiest sedans.

9 — BROOKWOOD 4-DOOR. Chevy's lowest priced 4-door wagon seats 6, holds 92 cu. ft. of cargo with rear seat down.

10 — BEL AIR 2-DOOR, distinctively styled inside and out, carries a price tag just a notch above Chevy's thriftiest 2-door sedan.

11 — IMPALA SPORT SEDAN. Here's a 4-door hardtop with the kind of looks and luxury you'd expect only on the most expensive makes.

12 — KINGSWOOD 4-DOOR, 9-passenger station wagon, offers rear-facing third seat and power-operated rear window at no extra cost.

13 — IMPALA SPORT COUPE. It's one of Chevy's full series of elegant Impalas for '59. And you won't find a handsomer hardtop anywhere!

14 — PARKWOOD 4-DOOR, 6-passenger station wagon, distinctively trimmed inside and out, priced a shade above the thrifty Brookwoods.

15 — BEL AIR SPORT SEDAN. It's Chevy's lowest priced hardtop—and it makes beautiful sense!

16 — CORVETTE. Take the wheel of America's only authentic sports car and treat yourself to the snappiest, happiest driving you've known.

17 — BISCAYNE 4-DOOR, thriftiest 4-door sedan in the line, is another big reason Chevy's the car that's wanted for all its worth!

Chevrolet Division of General Motors
Detroit 2, Michigan

Metallic style in true Vinyl tile!

Glamorous New

Supreme

by Goodyear



*Never needs waxing
or heavy scrubbing*

*Carries the Goodyear
Homeowners Guarantee**



Out of a homemaker's dream comes *true* Vinyl SUPREME—Goodyear's latest and loveliest achievement in flooring beauty.

What glorious scope for your decorative talents! Any room comes alive with its sophisticated patterns, its subtly shaded colorings. And just imagine:

SUPREME never needs waxing, or heavy scrubbing. It's proof against practically every household hazard—acids, ink, foodstuffs,

alcohol. Its extra-thick surface repels dirt and grease, makes it easy to care for, always.

SUPREME is *true* Vinyl throughout—yet it costs far less than you'd expect to pay for such quality. Available in delightful metallic styles featuring gold and copper—in slab marble styles and many equally enchanting terrazzo colors. Ask for SUPREME—at your nearest Goodyear Flooring Dealer's. You'll find him listed in the Yellow Pages.

See
your

GOOD YEAR

Flooring
Dealer

*Guarantee of replacement of flooring if it wears out, with normal wear and maintenance, during the continuous occupancy of the home by the purchaser.

(continued from page 20)



FOCAL POINT
of this eye-catching
wall arrangement
in upstairs hall
is the exquisite bowl
of china fruit.

"Yes, we lived there in our first year here," Victor Borge agreed, "but then I had to choose between either using it as a weekend vacation place and tearing this house down, or redoing this house, which was an enormous undertaking, financially and in terms of time and energy."

Borge made his decision in favor of rebuilding and so far he has done just that to seventy-five per cent of the old house.

"It's been going on ever since," he told me. "Constantly there are new additions and changing. As of now the house stands me more than it is worth, which of course any old house will do unless you build from scratch. That way you get basically what you want."

There was a lull in the conversation so I asked Sanna, "Which is your favorite room in the house?"

She took a deep breath and said, "I don't know which one it will be now. I did adore the living room and I think I will again when it's all new, because I love its fireplace. I keep it roaring even if I have to open the doors and windows. The fire and flowers in the room are calming to me and I can sit there peacefully and knit and make sweaters for the children. The trouble is I always make the sweaters too big. Any child I make one for has to wait a year before he or she can wear it."

"Sanna refers to the fireplace in the old part of the house," Borge said, "which was built in 1789." Then he asked, "Did you ever hear of Wallace Nutting?"

After a moment's hesitation I replied, "You mean the photographer—the artist who tinted his photographs with water colors?"

"Yes," he said, "although he did more than that. He wrote and illustrated books on American antiques. Nutting owned this place for

(continued)

IN A COMING ISSUE

We'd like to take you into the home of your favorite personality—if you will tell us who this person is. He or she must be someone whose name is known to other readers and whose home and family reflect a true American spirit. Send letters to EDITOR, The American Home, 300 Park Avenue, N.Y. 22, N.Y.

Now You Can Grow Gorgeous
Greenhouse-Type "Football"
MUMS outdoors
in Your Garden!

GUARANTEED
WINTER
HARDY!

SURVIVE
SUB-ZERO
WEATHER!



STERN'S FABULOUS FAMOUS-NAME GIANT Exhibition CHRYSANthemUMS

Now you can grow honest-to-goodness corsage-size chrysanthemums outdoors, right in your garden! Have magnificent big "football" Mums up to 5" and 6" across—blooming in your yard this very year! Stern's thrilling "Famous-Name" Mum plants produce the same big greenhouse-type Mums that florists sell at premium prices—yet Stern's wonderful Sub-Zero strain needs no coddling, thrives with minimum care, survives below-zero temperatures outdoors! They're guaranteed winter-hardy, guaranteed to bloom this very first season. What's more, they'll produce gorgeous giant blooms year after year!

Glorious Corsage Mums Every Fall To Give, To Wear, To Fill Your Home With Color!

Just when your Summer flowers have given up the ghost, and your garden needs a lift for Fall—these Mums really produce! Starting in October and all through November you'll have flowers of deep lavender, light pink, snowy white, sunny yellow, and rich bronze...turning your garden into a riot of gay color! You'll enjoy glamorous corsages, beautiful cut flowers every day for months, and still have plenty left over every day for garden beauty! For really giant-size Mums, remove all the smaller buds from each stem, leaving the strongest one on each stem to develop into a magnificent giant flower.

Guaranteed To Bloom This Year!

These freshly-started young plants will grow 2 to 2½ feet tall this year...will produce giant Mums starting this Fall. Full, compact and spreading—these plants form a perfect background for other low-growing Mums, provide thrilling color highlights for your garden!

Have Stern's 5 Famous-Name Varieties For Only \$1

What a sensational bargain! Think of it—you get Stern's five Famous Name varieties for only \$1! That's only 20¢ a plant for the world's finest Mums! These vigorous young plants are guaranteed to thrive in your garden—to produce spectacular flowers this very year! They will delight you with their vigorous growth, exceptional hardiness, blooming beauty every Fall for years!

Satisfaction Guaranteed or Money Back

You must be completely satisfied with Stern's hardy Giant Exhibition Mums or you'll receive free replacement or your money back.

IMAGINE! HUGE CORSAGE
MUMS UP TO 6" ACROSS
BLOOMING IN YOUR GARDEN!

5 plants for \$1
Fill Your Garden with the
Thrilling Color of these
5 Famous Name Mums!

Major Bowes (Deep Lavender)
Pink Chief (Light Pink)
Silver Sheen (White)
Mrs. Kidder (Yellow)
Amber Bright (Bronze)

FIRST COME, FIRST SERVED
WHILE SUPPLY LASTS!

5 (1 of each variety) \$ 1.00
10 (2 of each variety) \$ 2.00
20 (4 of each variety) \$ 4.00
30 (6 of each variety) \$ 6.00
50 (10 of each variety) \$10.00

Send Check or Money Order All prices postpaid
Easy planting directions enclosed with order

Stern's Nurseries

FIELD A, GENEVA, NEW YORK

Specialists in Rare & Choice Trees, Plants & Flowers

FOR HUGE CORSAGE MUMS
IN YOUR GARDEN, SEND TODAY!

Stern's Nurseries, Field A, Geneva, New York
Please send me Stern's hardy Giant Exhibition
Chrysanthemums as checked below:

☐ 5 plants for \$1.00
☐ 10 plants for \$2.00
☐ 20 plants for \$4.00
☐ 30 plants for \$6.00
☐ 50 plants for \$10.00
(Cat. #50)

All prices postpaid
Check or Money Order enclosed for Total: \$.....

My plants must bloom this very Fall and I must
be delighted with them, or I'll receive free re-
placement or my money back.

Name.....

Address.....

City.....

State.....

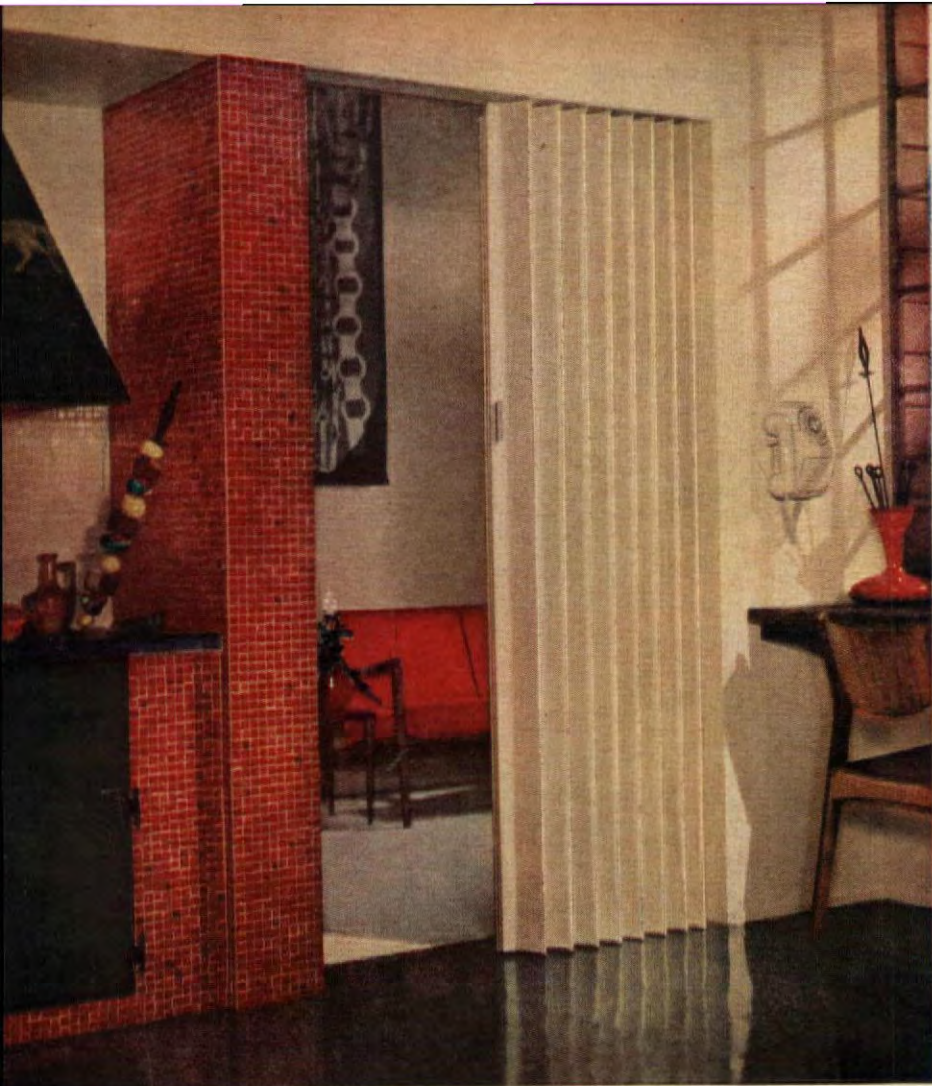

modernfold

NEW DRAMA IN YOUR DOORWAY!

With new patterns and subtle colors, Modernfold adds the decorator touch to the versatile folding door. Picture these Modernfolds in *your* home. How attractively they close off kitchen, bedroom and closet areas. How dramatically they transform open space into private space...one room into two. How quickly and quietly they glide.

Your Modernfold dealer has many new samples to show you in a wide range of sizes. He's listed under "Doors" in the Yellow Pages. Or write New Castle Products, Inc., Dept. 185-A, New Castle, Indiana.



◀ New and colorful Modernfold doors with steel inner framework. Built to last a lifetime. Fabric covered in a wide selection of new patterns and colors.

▼ New wood grain Modernfolds, in richly handsome hardwood finishes to complement modern or traditional settings. They're quiet and easy-gliding.



the first and
finest in
folding doors

modernfold
DOORS

NEW CASTLE PRODUCTS, INC., New Castle, Ind.
Manufacturers of "Modernfold" Folding Doors, "Air
Doors", "Modern-cote" Wall Coverings and "Peabody"
School Furniture. In Canada: New Castle Products Canada,
Ltd., Montreal 23.

(continued)

many years and the fireplace Sanna loves so much is the one he photographed many times. It was his favorite model."

There was another kind of clamor in the hall now. The two Borge babies, Vebe and Rikki, had just waked from their naps and were calling for their mother with high and happy voices. Sanna hurried to the door to open it for them. I have a small flock of grandchildren myself, but I must say I have never seen more beautiful children than the two small Borges.

When they saw me they stopped in their tracks because I'm sure they sensed instantly that I represented a no-fun-with-mother period, but when instructed by his mother, Vebe took my hand without a word. He bent almost double in a solemn, courtly bow. Rikki wanted no part of any such social amenities, but a quiet reminder about manners brought her over to me to bob a reluctant curtsy. After Sanna assured them that she would join them soon, they went off with their nurse.

Once more I turned to Victor Borge and said, "I take it that it is you who not only have made this house structurally appealing but have been responsible for much of the interior decorating too."

"Yes," he admitted. "However, not to appear too boastful, I have followed suggestions made by decorators in New York and, when I've had the opportunity of being there, Europe too. However, it is a fact that nothing has gone into this house I haven't chosen myself."

Looking around and being aware of the very special feeling that the décor of his house gave me, I found myself thinking it would be hard to better his highly personalized decorative scheme.

I had still one more question on my mental list to ask him: "Do you have any old pieces you acquired under special circumstances—and about which you are particularly sentimental?"

He gave me a long, quiet look and said, "If somebody broke these doors down or destroyed these beautiful carvings, I would feel sorry but I wouldn't be terribly upset because I can find other things to take their place. Anything which can be replaced has no particular value to me. I am only *particularly* sentimental about my family."

I don't think I will soon forget his answer. THE END



"MOTHERS' TREE"

THE WHITE BIRCH was chosen as the "Mothers' Tree" by Solon Parks, who originated the idea in 1923. The following year one was planted on the White House lawn and dedicated to the mothers of our presidents. In 1928 a birch was planted at the grave of George Washington's mother, and in 1932 the Gold Star Mothers planted one in Arlington Cemetery for the mother of the Unknown Soldier.



PAINT WALLS THE MODERN WAY ...WITH SUPER KEM-TONE!

(more people use it than any other paint)



In just one morning, we added beautiful color to our walls—with *Super Kem-Tone*, the miracle latex wall paint. One coat covers plaster, wallboard, or wallpaper, without brush marks. And it's *guaranteed washable*.



In twenty minutes, it's dry (without "painty" odor). Easy clean-up . . . spatters, brushes, rollers—wash clean in water. And *Super Kem-Tone* is super-durable. The cost? Less than \$10 for the walls of an average room!



We found the color we wanted in the 1959 *Super Kem-Tone* Color Harmony Guide we borrowed from our dealer. For woodwork, we used color-matching *Kem-Glo*®—the enamel that looks and washes like baked enamel.

Super Kem-Tone and matching Kem-Glo enamel are available at leading stores where paint is sold

JOHN LUCAS & CO., INC.



PHILADELPHIA

Super Kem-Tone and Kem-Glo are also made and distributed by:

The Sherwin-Williams Co., Cleveland
Acme Quality Paints, Inc., Detroit
W. W. Lawrence & Co., Pittsburgh
The Lowe Brothers Co., Dayton
The Martin-Senour Co., Chicago
Rogers Paint Products, Inc., Detroit



IT'S NEW

this beautiful Contour bathtub makes bathing more pleasant than ever. The unique design brings the back of bathtub close for easy cleaning . . . provides comfortable roominess where needed. Two wide ledges—one serves as a toiletry shelf . . . the other as a handy seat. In six decorator colors and white.



IT'S NEW

this beautiful off-the-floor toilet lets you clean under and around quickly, easily. Seat and cover snap off for thorough cleaning.



IT'S NEW

it looks large, yet it is only 24 by 20 inches in size. The off-center bowl is roomy, deep . . . the wide ledge mighty handy. This smart lavatory is of gleaming vitreous china.



IT'S NEW

you will love the beautiful, big, one-piece top of this cabinet lavatory. It is of sparkling, easy-to-keep-clean vitreous china in white or eight colors. The double doors give easy access to a roomy storage space for towels, tissues, toiletries, cosmetics.

IT'S NEW... IT'S AMERICAN-STANDARD

If you are building or modernizing, add more value to your home with a smart bathroom that features the new fixtures being introduced by American-Standard. Best of all, they cost less than you think. In fact, the three fixtures you need, in a lovely color, cost as little as \$1.84 a week, plus installation. See your nearest retailer soon. AMERICAN-STANDARD, PLUMBING AND HEATING DIVISION, 40 W. 40th St., New York 18, N. Y.

AMERICAN-STANDARD, Dept. PA-59, 39 W. 39th Street, New York 18, N. Y.
Please send me your 1959 Bathroom Planning Booklet. I enclose 10¢ to cover mailing. I am modernizing ☐ I am building ☐

NAME _____

STREET _____

CITY _____ ZONE _____

COUNTY _____ STATE _____



AMERICAN-Standard and Standard® are trademarks of American Radiator & Standard Sanitary Corporation

AMERICAN-Standard

PLUMBING AND HEATING DIVISION

*Get the most
out of summer on*

**YOUR
OWN
HOME
GROUNDS**

LESLIE R. FORESTER



Whether you live on a postage-size lot or a many-acred estate, there are things you can do to make the livin' easy—*right in your own back yard*. You know and we know that with the sight of the very first crocus, there arises in all of us a terrific urge to get outdoors. Time then to take stock of your property and make the most of every inch of it. Expand your living, we say, and at the same time enhance the value of your home grounds.

Are the children underfoot? Build them a playhouse! The patio too sunny? Cover it! Property craving a cabaña or summerhouse? Up and at it!

Here are but a few of the ideas you'll find on the following pages. All are expansive but most not expensive. And if you can wield a hammer there are many projects you can take on yourself. The important thing now is to get started. So have your wife wake you early. You've got work to do—in May! (continued)



CHILDREN'S PLAYHOUSE could also serve as a tool shed, studio, or storage area. Door and window are stock sizes, can be bought at any lumber yard.



AVIARY is welcome addition for bird enthusiasts. Remodeled from an old shed, this one sits on a brick foundation. Low brick wall encircles entire area, ties in with foundation of house.

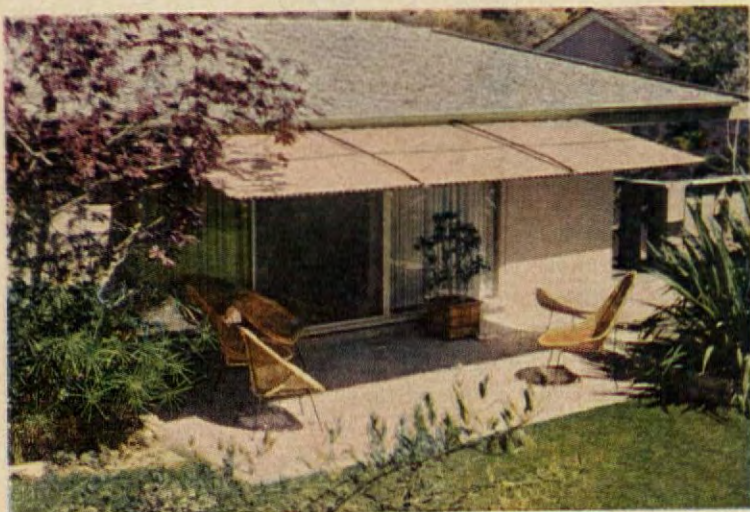

THIS PATIO SHADE has pipe-and-flange system that fastens at one end to house fascia board and rests on concrete footings. It can be adapted to most house designs.

Home Grounds (continued)

First, it might be wise to start off with something for the children—like the charming playhouse the Frank Logels, of Somerville, New Jersey, built for their daughter. The house has conventional framing with asbestos-shingle siding and asphalt-shingle roof. The structure is laid on vertical two-inch galvanized pipe set in concrete.

Next on your list of projects could be an aviary. The one shown at left was remodeled from an old shed by Dr. Robert Parsons, of Carmel, California. One side was removed and covered with wire mesh and a skylight added.

Simple, easy-to-make, and downright inexpensive best describe the patio shade shown in the photograph at the lower left. Designed and built by Perry Grant, of Sherman Oaks, California, the shade is made of the woven reed beach mats that sell for about \$1 for the 6x3' size. (Three were used in this case, sewn together with black cloth binding.) The frame (approximately 5x16') is made of half-inch pipe with four runners. It is joined to the house simply by drilling holes into the ends of the house beams and inserting pipes about five inches. Mats are laced to the frame with a light rope to keep them taut.

Another way to build a similar pipe frame is to fasten pipes to fascia of house as shown in the sketch below. Flanges are screwed into fascia board under the roof edge. Pipes that support the sunshade are screwed into the flanges. The other ends of the pipes are secured with tee fittings to the piece of pipe that runs parallel to the roof edge. The latter in turn is supported by four vertical pipe-posts also attached to the horizontal pipe with tee fittings. Vertical pipes can be set 5" deep in concrete or a base flange can be anchored to the terrace with expansion bolts.



HERE'S QUICK SHADE for your patio.

The pipe frame is joined to the house simply by drilling holes into ends of the house beams and inserting pipes 5" into beam ends. To hold pipe in place, drill through bottom of beam and screw into pipe.

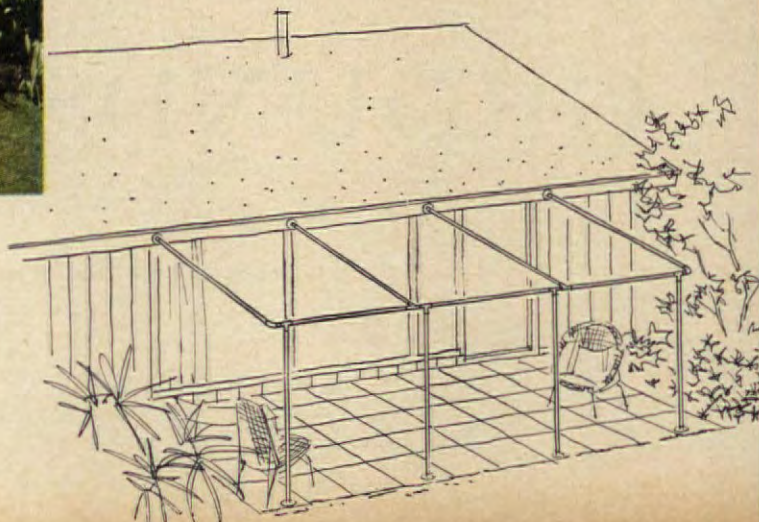

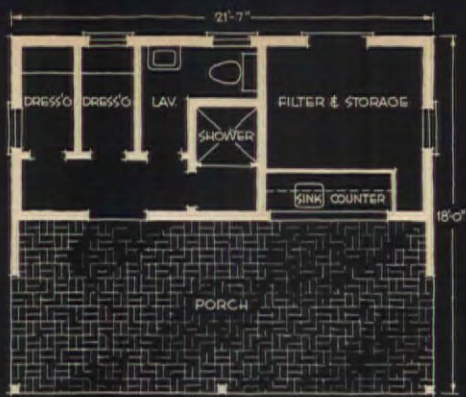

Below you see what photographer Ray Solowinski did to make fuller use of his property. Ray not only built the pool but the charming cabaña as well. The cabaña need not be restricted to poolside . . . it would make an attractive summer house anywhere on your property. The building is a delightful colonial style with an arched porch, a kitchenette area paneled in Western pine, two dressing rooms, a lavatory with shower. Cost of materials was approximately \$1,345. (Cost of materials for pool including filter system came to \$2,200.)

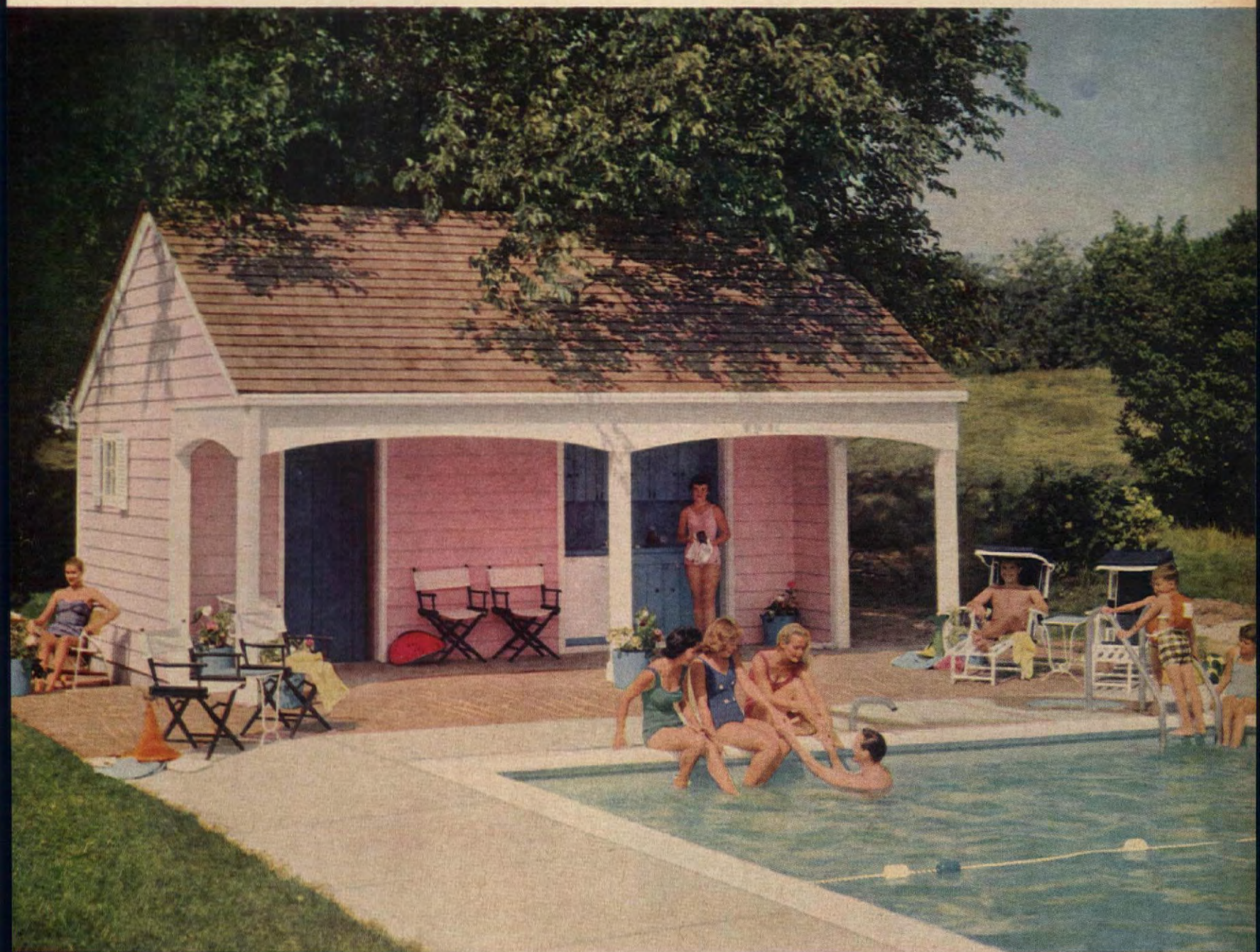

CONSTRUCTION PATTERN FOR THIS CABAÑA OR SUMMER HOUSE . . . \$1 *Pattern order form on page 99.*



KITCHENETTE has stainless steel sink, refrigerator, and space for portable barbecue under counter. China and glassware cabinets are above. Cabinets are made out of Western pine stained blue, have wrought-iron hardware.

More ideas on the next page



BUILD AN INDOOR-OUTDOOR GARDEN ROOM and you'll worry less about the weather! This beautiful room, on the Monterey Peninsula, California, was built by Dr. and Mrs. Robert Parsons (all their own work) in the space between their house and garage. The floor is tile, the roof corrugated plastic. A canvas screen draws across the ceiling to reduce the light and heat of midday.

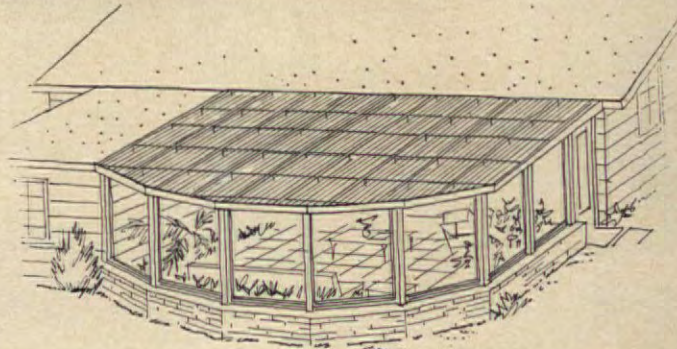

It has always been a matter of conjecture whether additions like the ones we show on this page are bringing the indoors out or the outdoors in. Whatever, each in its own way has infinite possibilities to bring you added enjoyment in summer. The indoor-outdoor garden room above makes an ideal retreat. The corrugated plastic roof gives plenty of light. A canvas screen draws across the ceiling when the sun starts beating down.

The screened addition you see at the left comes in custom-constructed modular units available in any size. It can be built on to almost any existing house, costs approximately \$1,450 for the 12x18' size.

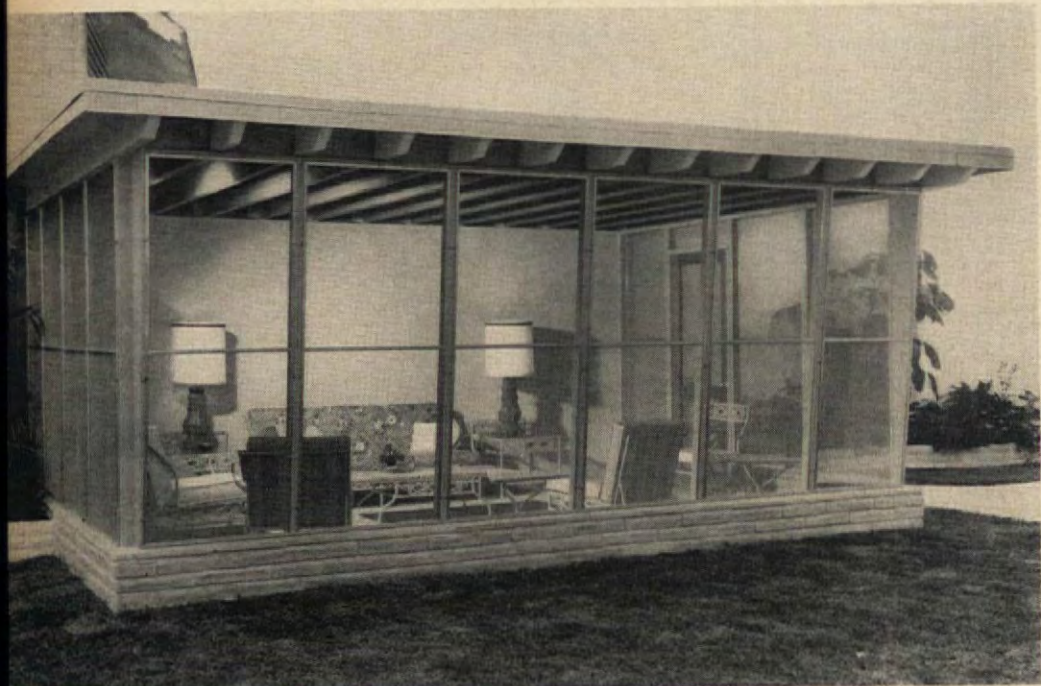

ADD TO YOUR LIVING AREA with a screened addition. Base construction is adobe brick with finished concrete floor. Custom-constructed modular units are available in any size. Screens are aluminum, require a minimum of care.

Shopping Information, page 94

Try your hand at split-level gardening

Home grounds are to *look at* as well as to use. So don't limit your summer-enjoyment projects to things utilitarian. Take a look at your garden with a view toward spicing it up by raising or lowering the level, as in the idea gardens shown here.

If your land is too flat, you can do one of two things. You can build raised beds or box-like planters. They can be of almost any size and design, built of wood, brick, or stone, and bedecked with a wide variety of plants.

Or you can excavate a little soil here and mound it up there. Thus, with no more work than it takes to plant a few shrubs and trees, you'll get all the contour you need.

If sloping ground is your problem, you can build an attractive retaining wall, a naturalistic rock garden, a flight of stone steps, a terrace, or other garden feature that will add eye appeal to your grounds.

RAISED FLOWER BEDS simplify cultivation and relieve the monotony of flat land. In the Oklahoma garden of Mr. and Mrs. Gerald A. Hale the walls are of redwood, capped with 10" boards which also serve as seats.



BUILT-IN PLANTER BOXES are an easy-to-maintain substitute for a conventional foundation planting. They can be made of stone, brick, blocks, concrete, or a durable wood such as redwood or cypress.

TWO BIRDS WITH ONE STONE.

The Larry Gordons wanted an attractive garden *and* complete privacy. But their Long Island community had an ordinance that limited fences to 4'. So their landscapist, Dalsimer, Inc., excavated for the half-moon lawn area and raised the ground level where the fence would go.

Thus the 4' fence has an effective height of twice that.

(continued)





Home Grounds (continued)

A SUNKEN TERRACE is a beautiful answer to the problem of an outdoor living area on sloping land. The Sidney Wexlers, in the Chicago area, built theirs on two levels, using native limestone for the walls.



A BED OF ROSES becomes even more appealing if you raise it slightly with a low bluestone wall, as at the D. B. Ford home near Cleveland, Ohio.

A RAISED FLOWER BED can improve the design of an outdoor living area. This one, of natural stone and planted with a coffee tree and geraniums, is part of the Edward Cunninghams' terrace in Seattle.

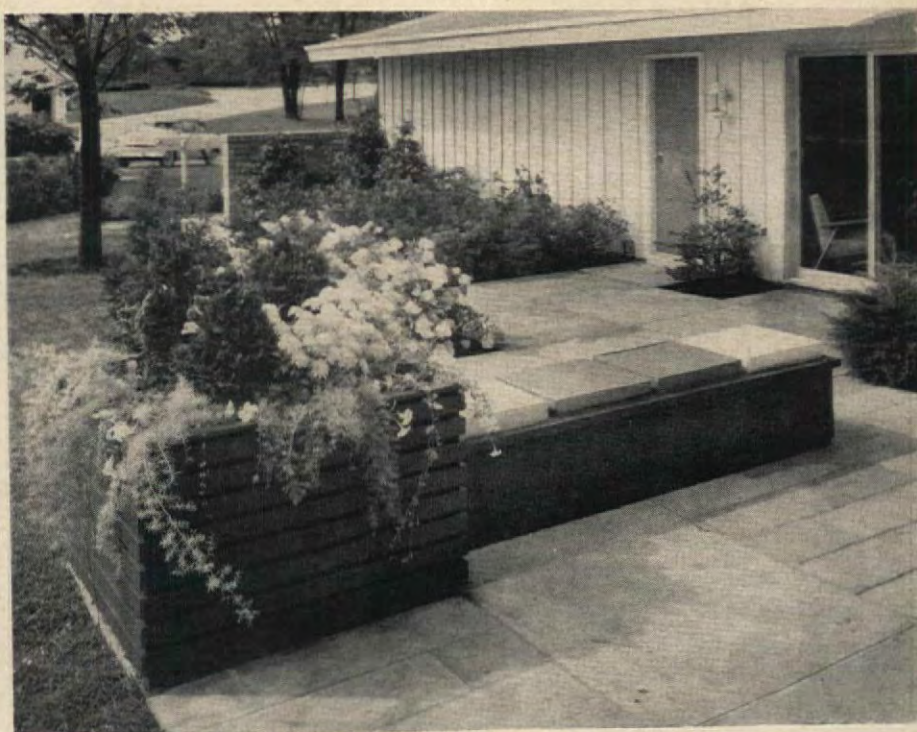

EASY-TO-MAINTAIN PLANTERS do wonders for the appearance of a modern terrace which adjoins the house. Use evergreens for year-round neatness and add annuals or other flowering plants for summer color. This one is in Indiana, part of a brand-new home.

THE END



Here are four ways to build a wall for your own split-level garden

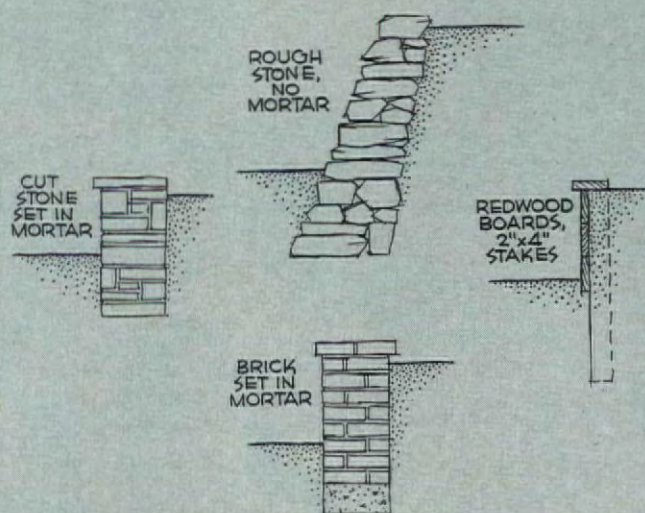

You can make a TABLE FOR YOUR TERRACE

Whether it's a snack or a meal, eating is more fun outdoors

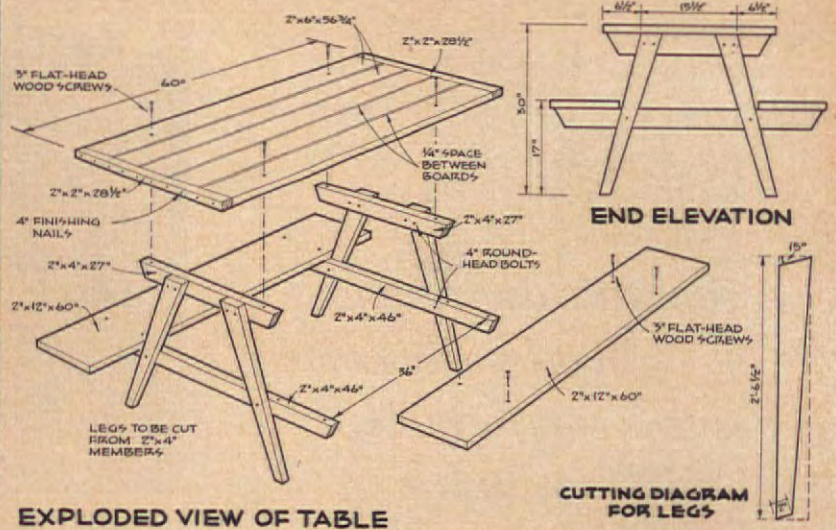

CLASSIC PICNIC-TABLE-AND-BENCH design was given a modern look by designer Jackson Hand. The slim, tapered legs help contribute to the contemporary feeling as does the wood, a lightweight clear pine.

THE DIAGRAM ABOVE gives you all the table dimensions. Table's planter box is made of the same pine, then metal-lined. Fill it with seasonal plants and you'll have a delightful living centerpiece. Remove it if extra space is needed.

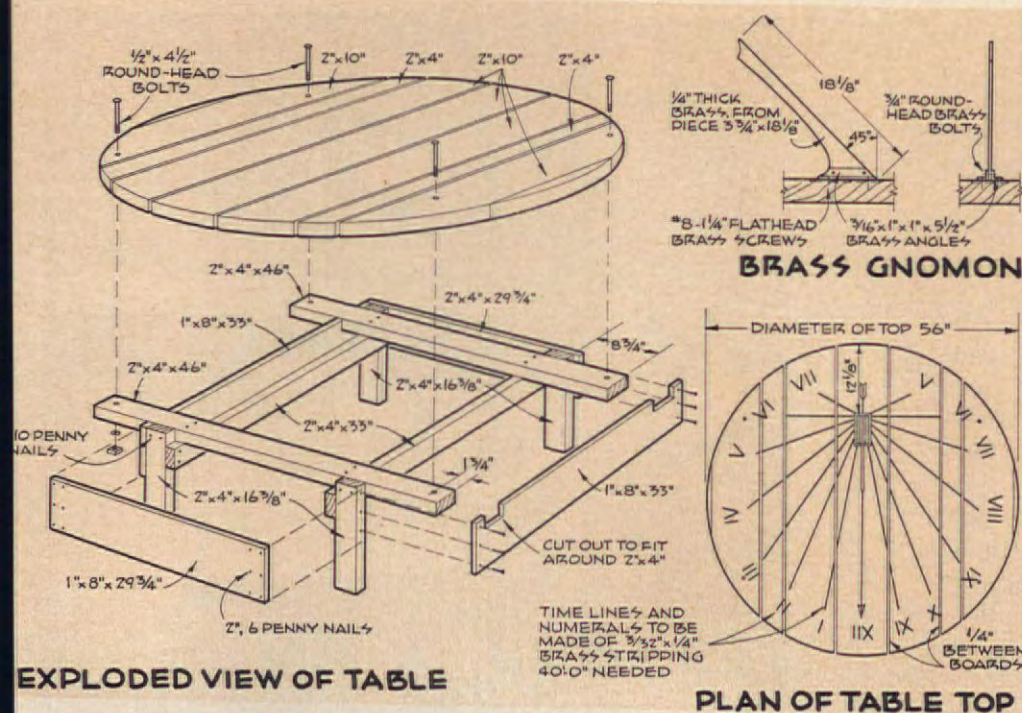

UNIQUE "SUNDIAL" TABLE was designed by the George Gladdens. Drawings above show you how to copy. While we are presenting this as purely decorative, the sundial top can indicate time if regulated for your locale. (Books such as the Encyclopaedia Britannica will give technical information for placement of gnomon and rays.) For longer wear and easier upkeep build of cypress or redwood. Use brass stripping for numerals and rays. Mark position of these on table top with a pencil and ruler. Chisel out wood, then cement brass in place. Make the gnomon as shown and screw into position. Brush table with several coats of boiled linseed oil.

THIS CHARMING APARTMENT is the home of Floss Alper's mother. The living room is furnished with favorite treasures from past homes. The apartment has three other rooms.



*A separate apartment
in a family home
assures comfortable,
big-family living*

TWO HOMES UNDER ONE ROOF

BARBARA LENOX

When grandmother moves in with her children and grandchildren, she can share the love and companionship of a growing family, yet still have privacy and independence. It all depends on the house! Proof of this is the wonderful home of Max and Floss Alper, where three generations, in a close family unit, enjoy activities of their individual age groups without interference.

The Alper split-level home, which the family designed and built, is their key to comfortable living. Under the same roof, on an upper level, there is a complete apartment for Mrs. Firstenberg, Floss Alper's mother. The house was built on a long, narrow lot, 135x50', and the split-level design lends itself to this setting.

In the apartment there is a living-dining room, kitchen, bedroom, and bath . . . a living area of about 900 square feet. On the main level, there are three bedrooms, three baths, a living room, family room and kitchen. Max and Floss have two children: Laurie, aged 5, and Josh, who is 8. Each member of the family has the space and freedom for easy daily living and for entertaining. The children can watch TV with their friends in the family room while their parents entertain guests in the living room and Grandmother has friends visiting in her apartment.

Two homes in one is the formula that has kept the Alpers a happy, closely knit family!



THIS IS THE VIEW from the living room toward the entry. Ceiling-glass adds light to the interior.

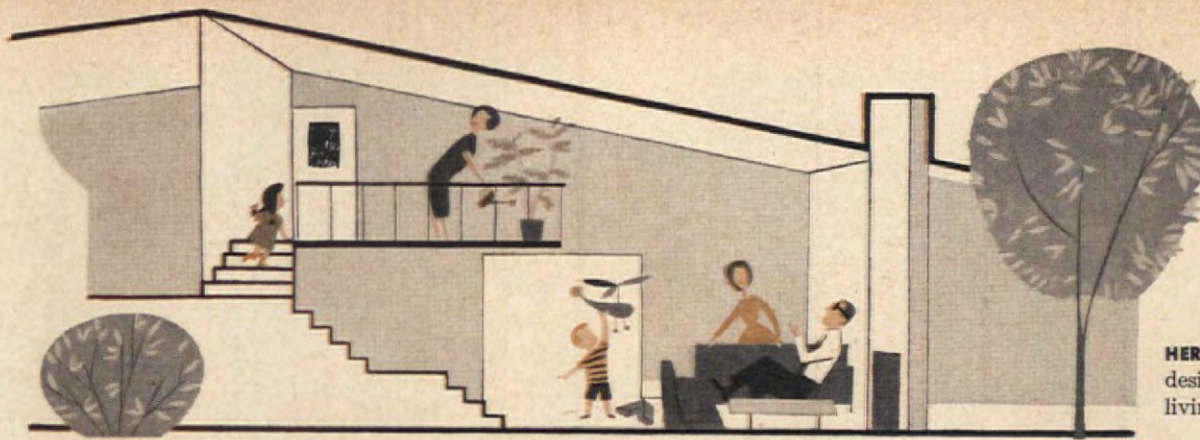

HERE IS A HOUSE specifically designed to accommodate living quarters for two families.



LIVING-ROOM VIEW shows balcony railing carefully designed and built by Max Alper. Lighting and furnishings carry out light, airy quality of balcony construction.



THERE ARE MANY DINING AREAS in the Alper home, but the kitchen, with its gay ice-cream-parlor chairs, is the favorite of the whole family.



A PASS-THROUGH from kitchen to patio simplifies outdoor dining. The hinged panel folds up or down. The attractive fringed shades were designed by Floss Alper.



JOSH LOVES THIS GOOD-LOOKING ROOM where things are easy to find, easy to keep neat. He uses the pin-up board for his collection of helmets, guns, and other objects held dear in a small boy's world!

CONSTRUCTION OF THE LIVING ROOM was "a family affair." Floss Alper brought the handsome elm paneling home and the entire family went to work sorting and matching the grain. The elegant mirror frame over the fireplace was one of Floss Alper's inexpensive finds.

TRANSLATED FROM SPANISH



CEDAR SHINGLES took the place of the stucco. Wrought-iron railing replaced the old ornamental concrete. New windows and doors, paint, and the elimination of excess shrubs were all that were necessary to take this house out of the "character" class and make it an attractive contemporary home.

*Cedar shingles and
new windows took 30 years
off the age of this house*

TO CONTEMPORARY AMERICAN



THIS STYLE OF ARCHITECTURE was popular during the "20's." However, tastes in houses have changed considerably since. The Llewellyns wanted to bring their home up to date.



LLEWELLYN HOME presents a striking contrast between "old and new." Dramatic effect was achieved at minimum cost because structural alterations were few.

HUBBARD H. COBB

It may seem hard to believe, but other bad things happened in 1929 besides the stock-market crash. In 1929 people were building thousands of weird imitation Spanish-style homes all over the country, complete with arches, encasement windows, dark-stained woodwork, and ornamental concrete railings. To make matters worse, they were using a material known as "magnesite stucco" for exterior siding. This particular material was highly promoted at the time as the ideal exterior siding. It did, however, have one serious fault—it wouldn't stay on the wall. It either corroded away the metal lath, corroded the nails holding wood lath, or just plain wouldn't bond to the lath. This is the situation in which the Llewellyns found themselves in 1957—the stucco was falling off the walls in big chunks.

As this particular type of stucco can't be patched, the Llewellyns decided to rip it away and at the same time to rip away all traces of Spanish architecture. They took a snapshot of the house, had it enlarged, and then made a tracing of the outline of the house. They then proceeded to put in the changes they thought they would like to make. They showed this to their contractor, who added the necessary technical information and the work began.

Off went the stucco and with it the deep-set windows, the arches, and the concrete ornamental railings. The overhang of the roof was enclosed to produce a contemporary-design effect. New wood windows with mullions were added along with a new front door and frame. Cedar shingles stained gray were applied over the side walls of the house. The garage foundation was raised 8 inches to keep the shingles a safe distance from the ground. This was accomplished without raising the garage roof. Many of the shrubs scattered about the property were removed and grass sown in their place. The final effect is an easily maintained and attractive contemporary house.

Ready-made magic makes

BEDROOMS BEAUTIFUL

The most attractive and best-priced selection of bedspreads, curtains, and draperies imaginable is available in stores all over the country. Our bedrooms feature ways to use them in your home for the most drama and best decorating possible, at prices far below the cost of custom-made bedroom ensembles.

ROBERT W. HOUSEMAN — DIRECTOR OF HOME FURNISHINGS AND DECORATING



BRIGHT RED WALLS and dark stained floors are an invitation to traditional treatment for this bedroom.

A cherry canopy bed is prettily dressed in ready-mades of white cotton accented with perky, red embroidery. In this same fabric are the three tiers of curtains, a welcome change from the usual pair of tieback varieties. Hooked rugs and white milk glass add characteristic touches.

Shopping Information, page 94

ROMANTIC ROSES strewn on a crisp white chintz ground grace the undercurtains and spread in this small bedroom. Sheer white overdraperies are richly trimmed with loop and ball fringe. Daylight comes through the window over the $\frac{3}{4}$ -length curtains and the Venetian blinds.



PRETTY BACKGROUND for a romantic teen-ager is the ensemble below. Three pairs of flower-strewn draperies and four pairs of blue café curtains match spread and bedskirt. Blue walls and off-white rug set the stage for attractive white furniture.



THE ORIENTAL INFLUENCE is predominant here with ready-mades playing an important role. White, quilted spread takes its color cue from the graceful white design in the pale gold draperies. Handsome furniture and "fret" patterned wallpaper are most complementary. Carpeting borrows its color from drapery fabric.



FOR A TAILORED YET FEMININE APPROACH, an old favorite has been used—Paisley in warm beige and brown stripes. The to-the-floor skirt has been gathered for graceful softness.

Room photographed at Lord & Taylor



USING FLOOR-LENGTH coverlet and French-headed café curtains, Swedish provincial is key to stylish simplicity. Bright new pattern for spring in this "vivid print of turquoise, green and white on natural color, all-cotton hop sacking. Also comes in red printed on natural-color hop sacking.

What to do first WHEN YOUR APPLIANCES ACT UP

VIRGINIA E. THABET

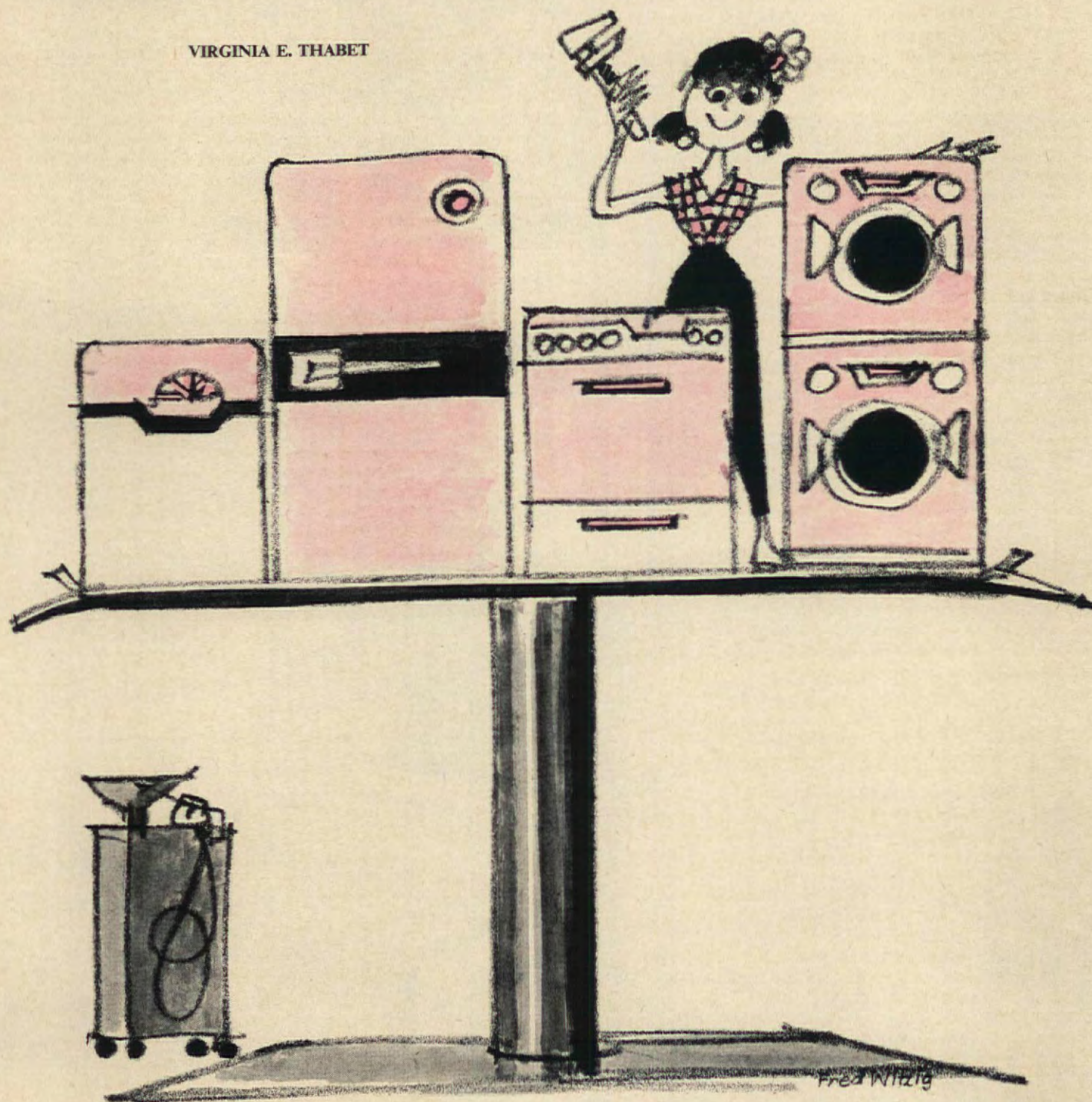

Repair bills out of hand? Here's how to cut down on service calls

Don't think for a minute we are recommending you haul out the monkey wrench and start making repairs that only a trained service man should perform. Far from it. But we do feel many service calls could be avoided if a few simple steps were taken and you had the right information on hand.

Today's labor-saving appliances are versatile in the jobs they do for you. But automatic conveniences depend on mechanical devices that do break down occasionally and require maintenance service to keep them in good

running condition. First of all, buy from a dealer who has a good reputation for service. Fill out the warranty card and return it to the manufacturer or dealer as indicated. This warranty is your "insurance" against defective workmanship and parts. Next, read the instruction book before using the appliance.

If, then, your washer, dryer or other appliance starts acting up, consult the chart on the opposite page. There may be some simple "servicing" you can do that will eliminate the SOS to the service man.

Check these trouble spots before you call the service man



IF WASHER STOPS, check to see if house fuse has blown. Perhaps the motor protection button (which many washers have to act as a fuse) needs resetting. The washer may have shut off due to an unbalanced load. Redistribute clothes and add another article, if necessary, to balance a single heavy item such as a small rug or a bedspread. Check the drain hose to make certain it has no kinks in it.

WHEN WATER LEAKS ON THE FLOOR check hoses for a loose connection. After using washer always turn off water faucets to relieve pressure on hoses. Leaks may be the result of your using too much detergent or the wrong kind for your type of washer. After mopping up water, check the instruction book for detergents and amounts recommended by the washer manufacturer.

WHEN WASHING RESULTS ARE POOR make certain you have a sufficient supply of hot water. Water should be 140°-160°F. Pretreat heavily soiled areas, such as collars and cuffs. Use bleach on white articles every third or fourth washing. Do not load your washer beyond its capacity and don't *overwash* as soil can be redeposited on your clothes.



WHEN DRYING TAKES TOO LONG. Have you overloaded the dryer beyond its dry weight capacity? Make certain dial is set correctly for type of load being dried. Clean the lint trap regularly.

SHOULD CLOTHES FEEL HARD you may be using too much detergent or the wrong kind. Use a water conditioner if water supply is hard. A

fabric softener in the final rinse will work wonders.

IF CLOTHING IS WRINKLED you're probably overdrying or letting clothes sit in the dryer after it has shut off. Experiment to find the best drying times for various types of laundry loads.



WHEN REFRIGERATION FAILS check electric refrigerator to see if it is plugged in or if house fuse has blown. Make certain pilot is lighted in gas models. Check control dial.

IF IT RUNS TOO MUCH, control dial may be set too cold. Clean condenser fins behind refrigerator, if needed, with vacuum cleaner attachment. Check door seal by partially inserting dollar bill; close door. If bill slips out easily, seal is not tight enough. Call service man to adjust latch; replace seal.

IF THERE'S EXCESSIVE MOISTURE IN REFRIGERATOR check door seal. Open seasonal control vent if refrigerator has this feature.



IF THERE'S NO REFRIGERATION check to see if freezer is plugged in. Then look for a burned-out house fuse. When power fails keep freezer door or lid closed until power is restored or service man

arrives. If failure is expected to last longer than 8 hours, place dry ice on top of food or arrange to transfer food to a locker plant.



OVEN FAILS TO COME ON. Check automatic clock control to make certain it is set for "manual" operation. If range is *electric*, be sure oven elements are pushed firmly into receptacles. If you have a *gas* range, check to see if pilot is lighted. Relight according to instructions.

POOR BAKING RESULTS. Follow preheating instructions. Check instruction book for proper

placement of utensils in oven and best type to use. Dark pans cause overbrowning on bottoms of biscuits, cookies, cakes and other baked goods. When using glass baking dishes reduce the temperature 25° on oven temperature control and bake for same length of time. Oversized utensils or cookie sheets restrict proper circulation of heat. Make sure the range is level.

THERMOSTATIC TOP BURNER OR UNIT GIVES POOR RESULTS. Pans must be flat on the bottom and in close contact with thermal element. Check with the home-service department of your utility company for helpful advice on types of pans to use.

BURNER ON GAS RANGE FAILS TO IGNITE. Make sure pilot is lighted. If burner is clogged, wash in hot, soapy water, clean ports with thin wire or hairpin. Rinse well, shake dry, and place upside down in warm oven to dry for about 15 minutes before replacing burner.

CHIPS OR CRACKS IN PORCELAIN FINISH. An ounce of prevention will keep this from happening. Do not use oversized utensils on surface units or burners as they trap the heat and cause chipping or crazing of the finish. Always let range cool before wiping it off with a damp cloth. Avoid hard blows.



DISHES NOT CLEAN. Water should be 140°-160°F. Use dishwasher detergent recommended by manufacturer. Follow instructions for loading.

DISHES NOT DRY. Water may not be hot enough. Make certain you are loading dishwasher correctly.

SPOTS ON DISHES. Hard water may be the villain. Experiment with various detergents and amounts to find the combination that works best.

DISHWASHER LEAKS. Possibly too much detergent. Is dishwasher level? If leak continues, call service man. There might be a loose plumbing connection or too much water coming in.

GARBAGE DISPOSER DOES NOT RUN. Check to see if house fuse has blown, or, if disposer has a motor protection button, reset it according to directions. If grinding mechanism is jammed turn power off and pry foreign object loose from shredder with handle of a long wooden spoon.

NOISY. Some noise is to be expected, but turn power off and look for foreign object.

DOESN'T DRAIN. Turn disposer on and grind up accumulated food waste. Also, drain line may be stopped up. Fill sink bowl with water; turn unit on. If this fails, call plumber.



NO HOT WATER. Check gas water heater to see if pilot is out. Follow instructions, usually printed on water heater, for relighting. If water heater is *electric* check to see if fuse has blown.

WATER NOT HOT ENOUGH. Raise thermostat setting. **TO KEEP WATER HEATER RUNNING AT TOP EFFICIENCY** flush the tank periodically. This will prevent a layer of sludge from forming in bottom of tank.



TANK OR CANISTER CLEANER DOESN'T PICK UP DIRT. Check to see if hose connections are tight as air leakage reduces suction. Replace dust bag if filled.

UPRIGHT CLEANER DOES NOT PICK UP LINT FROM RUG. The revolving brush may not be adjusted properly for your rug thickness. Most new cleaners can be adjusted by the homemaker. Make certain that brushes are clean and don't have thread and string tangled in them. Look at the drive belt for the brush. If it is loose and worn, buy a new one from dealer; replace it yourself. Empty or replace dust bag.

"It all started with a small, bothersome hole in the window screen over the sink..."

Funny how some small projects have a way of winding up as major operations. Take the case of the Alex Greenes of Beverly Hills, California. That hole in the screen really didn't seem important until it got too big to be patched. But that's when Alex Greene started rationalizing.

"As long as we have to get a new screen, why not make the window larger?" Alex asked his wife. "Then we can get rid of that ugly cabinet over the sink and make the whole kitchen brighter."

"Excellent idea," Mrs. Greene agreed. "But if we do that we should also . . ."

And so the story went. The Greenes did keep their range, refrigerator, and laundry appliances. They added a new disposer, dishwasher, undercounter refrigerator, and cabinets. And, of course, the new screen for the window!

(continued)

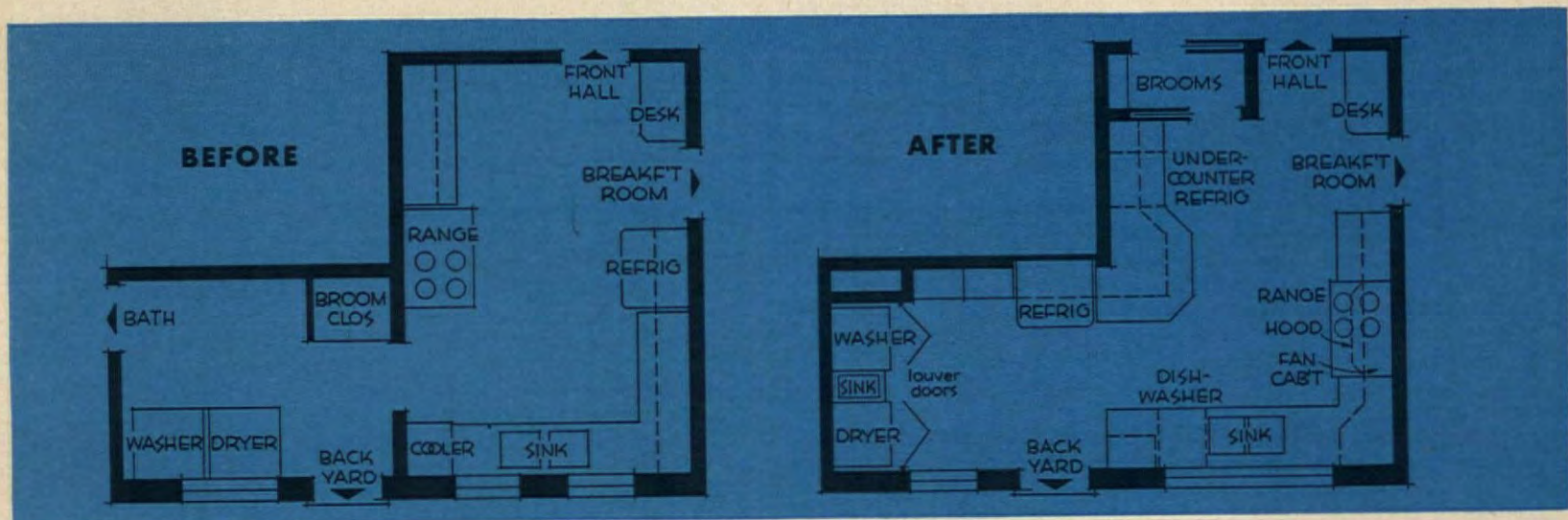

INFORMATION: BARBARA LENOX DESIGNERS: RALPH AND JANE BONNELL



BEFORE remodeling, a partition separated the kitchen and laundry areas. Although appliances were quite new, the over-all effect was dismal. Kitchen lacked good storage facilities; wiring and lighting were inadequate.

AFTER partition was removed and windows remodeled, the kitchen was brighter and more spacious. Range was placed on opposite wall (see plans above); wide counter area is convenient to old refrigerator just around the corner and new undercounter refrigerator.



NEW BUDGET BEATERS

Quick, thrifty dishes made delicious with Campbell's Soups!



Budget Beater—No. 10 TUNA BURGER!

A wonderful, easy way to fill up 6 hungry youngsters!

Combine 1 can Campbell's Cream of Mushroom Soup with 1 can (7-oz.) tuna, drained and flaked, and 1 tbsp. each minced green pepper and onion.

Spoon onto 6 hamburger buns.

Brush top of buns with butter.

Bake, on cookie sheet, at 400° F. for about 10 minutes.

Serve at once—piping hot 'n delicious!



Budget Beater—No. 11 SPAGHETTI DINNER!

Cook till tender ½ cup each chopped celery and onion in 2 tbsp. shortening.

Add 1 lb. frankfurters (sliced); brown lightly.

Stir in 1 can Campbell's Tomato Soup, ½ cup water, 1 tsp. Worcestershire sauce.

Cook over low heat about 10 minutes, or until desired thickness.

Meanwhile, cook 6 oz. spaghetti. Pour barbecued frank mixture over spaghetti—and you have 4 healthy, hearty servings the family will go for!



Good ^{n' thrifty} cooks cook with *Campbell's Soups*

For other Budget Beaters write to Campbell Soup Company, P.O. Box 888, Dept. AH-5, Camden 1, N. J.



meal after meal after meal...
you'll be glad you have a
MIRRO-MATIC
electric fry pan



COMPLETELY IMMERSIBLE
when Heat Control is removed,
for easy, safe, thorough sudsing
and rinsing. No special precau-
tions.



COMPLETELY AUTOMATIC
with new precision Heat Control
plug that fits all three of these
MIRRO-MATIC automatic
utensils.



MIRRO-MATIC Electric Dutch Oven and French Fryer—Controlled heat for french frying and famous Vapor Seal design for healthful, carefree waterless cooking. Use it for stews, one-dish dinners, baking and smart buffet service. 5-qt. Dutch Oven, with Cover, Fry Basket, Heat Control, Cord, and Recipe Book, \$19.95—without Control, \$14.45. Fed. Tax incl.

MIRRO-MATIC Electric—The Ultimate in Pressure Cooking—Controlled heat, combined with famous MIRRO-MATIC Selective Pressure Control that automatically prevents pressure from going higher than recipe requires... 5, 10, or 15 lbs. Also ideal as an electric saucepan. 4-qt., with Heat Control, Cord, and Recipe Book, \$24.95. Without Control, \$19.45. Fed. Tax incl.



**MIRRO
FOIL-WRAP**
Best for cooking, wrapping, freezing.

MIRRO
THE FINEST ALUMINUM

your best buy...

(continued)

Shopping Information, page 94

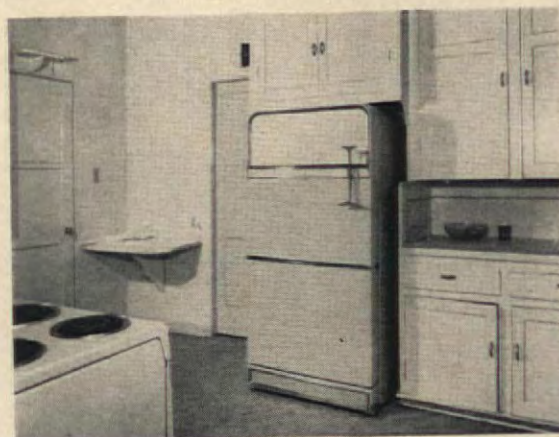

BEFORE ↑ AFTER ↓

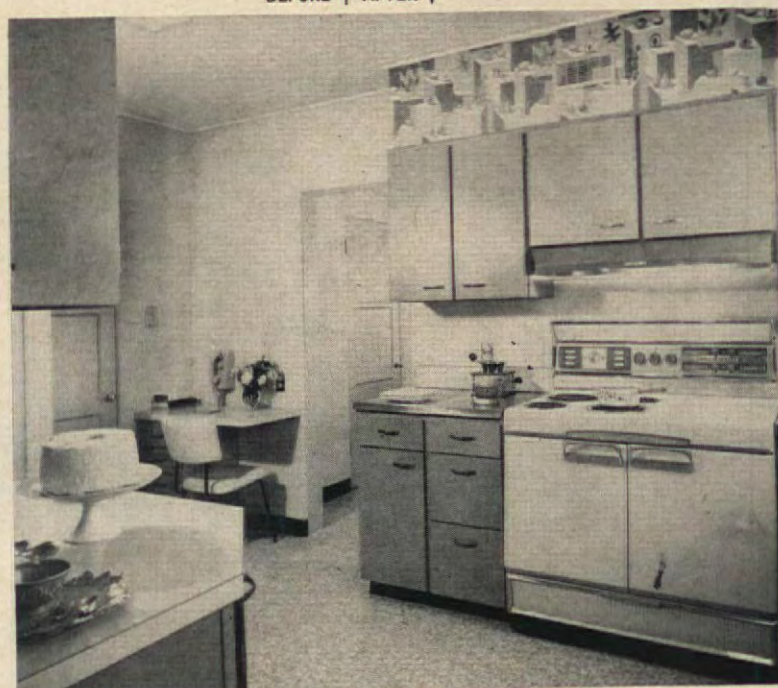

BEFORE REMODELING, there was a wide, dirt-catching space between the refrigerator and cabinets. Wall cabinets, almost as deep as base cabinets, made counter space practically unusable as a mixing area. Lower photograph shows that range was moved to a wall formerly occupied by the refrigerator, and cabinets added to both sides. Exhaust fan and hood were installed over range to carry off food odors. This cooking area is now convenient for serving in the adjacent breakfast room.

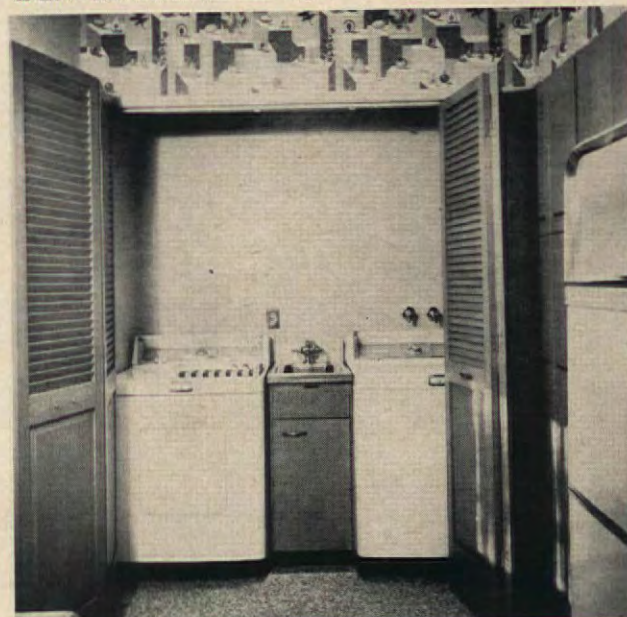

LAUNDRY AREA, when not in use, is concealed behind folding doors. Small laundry sink between washer and dryer is handy for pretreating washer-bound clothes.

THE END

Let me tell you why I waited 'til now to buy a dishwasher.

See how beautifully this new Waste King matches my cabinets. And it has Magi-Matic cycle selection ... all I do is push the buttons.

This Pre-Wash cycle rinses light loads for complete washing later.

The special Pots and Pans cycle scrubs so well that even baked-on stains come loose ... much better than overnight soaking.

This Full Cycle button is for full loads. It includes pre-wash, a super scrubbing wash, two rinses and drying.

58 water jets from this floating power arm spray dishes and silver ... from the way sticky egg and lipstick come off, I know it really washes.

Besides, it's so quiet I can talk on the phone while it's running ... just like my Waste King garbage disposer. You ought to get Waste King, too. It's the best you can buy.

Waste King holds a complete informal service for 14 people ... and I never worry about how to load. The contour racks make sure the dishes are in the best position for washing.

Waste King

DRY

For colorful literature on 32 brand new models, write to:
WASTE KING CORPORATION, 3300 E. 50th St., Los Angeles 58, Calif.



Take a can of PINEAPPLE

Quick, new and wonderful—are the ways to serve pineapple . . . pineapple sliced, crushed, in chunks or tidbits! Use it as the main ingredient or as a complement to almost any dish, hot or cold. **PINEAPPLE CHERRY ICE CREAM** (above) is one of 3 recipes showing that delicious recipes are born of imagination plus a can of pineapple!



PINEAPPLE ICING and pineapple garnish add form, fragrance and refreshing new flavor to angel-food cake. This may account for the fact that pineapple is known as the "good companion" fruit!



PINEAPPLE MUFFINS made with a whole-wheat cereal and brown sugar. Topped with a pineapple glaze, these muffins are at home on the breakfast table, the dinner table, or at an afternoon tea. They keep well and freeze well!



Most of us can't remember when grocery shelves were not well-stocked with canned-corn labels . . . kernel corn, creamed corn, Creole or Mexican style. But you'll look at corn with new eyes and discover wonderful new treats in, for example, **CORN SALMON CASSEROLE** (above) made with that wonderful thing the Indians called "maize"!

Take a can of **CORN**

RECIPES ON PAGES 57 and 58
Shopping Information, page 94



MOCK ROASTED CORN is a *real* treat! When you read the recipe you'll find it isn't roasted but has a delightful hickory-smoked flavor that comes from the bottle. Good to remember as a vegetable companion for barbecued entrees.



CORN AND SPINACH PARMESAN plays a dual role. Simply superb served as a vegetable dish to go with an entree, it's a hearty enough meatless casserole to be the main course. May be prepared in advance and reheated. Freezes well too.

Family Food



MAKE IT A BUFFET when you begin your outdoor entertaining, be it for family or guests. Food always tastes better when it is served outdoors. Let everyone help himself, using "television or snack trays."



WARMING TABLES are ideal for keeping food hot. Then, too, there is a wide selection of lovely chafing dishes or alcohol burners and candle warmers available today for keeping food at the right temperature.

Outdoor dining presents such a delightful change for serving family or company meals that you may want to lengthen the season. Brisk breezes will go by unnoticed on a sheltered porch or patio with good company and delicious food.

In serving your hot meal, start with hot or ICED TOMATO-BEEF BOUILLON served from an "insulated tureen"—the ice bucket! Top the bouillon with French fried rice, prepared by browning cooked rice in hot fat. Brown rice in a fine strainer.

Follow the bouillon with a main-course meal consisting of SALISBURY STEAK AND SCALLOPED POTATOES. Serve them hot from a warming plate or table. Add a SPRING SALAD, relishes, and a hot bread. End up with an easy-to-do dessert such as hot baked apples with fluffy hard sauce and your first outdoor eating of the season is slated for sure success.

Next move is to the porch



SOUTH-COAST HOMINY is a different kind of casserole that can be served with almost any entree. Your guests will love its hearty flavor!

Shopping Information, page 94

FOR THESE RECIPES, SEE PAGES 54, 55, 56 and 63

Show your family how they stand in your heart.

"Glad Times"



Real Butter gives this cake
finer flavor, texture, and tenderness

What a delicate, creamy flavor! And so moist and tender, too! The secret is fresh country butter, churned from 100% real cream. Whenever you bake someone a really fine cake, make it with real butter. Real butter tells them it's your best.



AMERICAN DAIRY ASSOCIATION
Representing the dairy farmers in your area
See "The Perry Como Show" on NBC-TV

. make them this superb

Butter Cake



That first report card . . . or Dad's thrilling "I got the promotion" phone call . . . and the day your neighbor comes home with her new baby . . . these are the warm and wonderful "glad times" when you want to bake your own buttery-rich home recipe cake as a reward.

"GLAD TIMES" BUTTER CAKE

$\frac{3}{4}$ cup soft BUTTER
 $1\frac{1}{4}$ cups sugar
2 eggs ($\frac{1}{2}$ to $\frac{1}{2}$ cup)
 $1\frac{1}{2}$ tsp. vanilla

3 cups sifted SOFTASILK
 $2\frac{1}{2}$ tsp. baking powder
1 tsp. salt
 $1\frac{1}{4}$ cups milk

Heat oven to 350° (mod.). Butter and flour three $8 \times 1\frac{1}{2}$ " layer pans. Combine butter, sugar, eggs, vanilla. Beat 5 min. (high speed on mixer). Sift dry ingredients. Add alternately with milk (start and end with dry ingredients). Beat on low speed just until smooth. Pour into prepared pans. Bake 30 to 35 min. Frost with Creamy Butter Icing.

Creamy Butter Icing

$\frac{1}{4}$ cup soft BUTTER
1 egg
6 cups sifted confectioners' sugar

about 3 tbsp. cream
2 tsp. vanilla
1 can (4 oz.) shredded coconut

Blend butter and egg thoroughly. Add sugar, cream, and vanilla; stir until smooth. (A few drops of food coloring may be added, if desired.) Spread between the layers. Ice top and sides of cake. Spread coconut around sides of cake.

Whatever the occasion—birthday, anniversary, whenever you feel like doing something special for someone—bake up your own favorite Softasilk butter cake. You'll bake a lighter, lovelier, softer cake with Softasilk because it's made from a special blend of the world's finest wheats . . . so that every time you bake you're sure to get the kind of cake you're proud to serve as your very own!

Save **8¢** on
Real Butter

Look for this specially marked Softasilk package. There's a coupon inside worth 8¢ off on your purchase of one pound of your favorite brand of Butter.

This coupon void in the State of Washington.





Now...open cans with a touch of your finger!

New General Electric Can Opener makes everyday chores quick, clean, effortless!

You'll use it more often than you will your toaster—a can opener that works automatically . . . *at a touch of your finger!*

- Automatically opens any standard can in seconds.
- Leaves a smooth, rounded rim. No jagged edges.
- Operates only at your control, with can *locked* in place.

Beautifully styled for wall mounting, with optional countertop legs. See it at your General Electric dealer's now.

General Electric Company, Portable Appliance Dept., Bridgeport 2, Conn.



1. Pull down lever. In one motion, you have can locked securely in place for opening. And, it will *stay* locked.



2. Touch start-stop bar—cuts automatically. Lift your finger—cutting stops. You have complete control.



3. Lift lever and remove can. Powerful ceramic magnet holds lid out of food and away from your fingers.

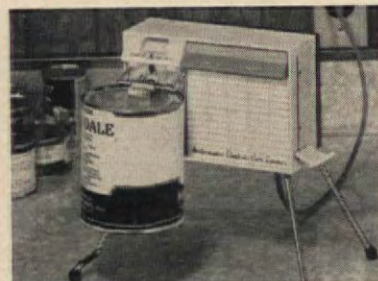

4. Opens any standard can. Long-life cutter removes for easy cleaning; tough, stain-resistant case *wipes* clean.

Progress Is Our Most Important Product

GENERAL  ELECTRIC

AMERICAN HOME RECIPES

Family Food

(pictured in color on page 50)

Preparation time: 15 min.
Chilling time: 3 hrs.

• SPRING SALAD

1½ c. coarsely grated cucumber
(1 med.)
½ tsp. salt
1 pkg. lime-flavored gelatin
1 c. hot water

1 c. cold water
1 tbs. lemon juice or vinegar
½ c. chopped radishes
¼ c. thinly sliced green onions or scallions

• Sprinkle grated cucumber with salt and let stand about 5 minutes; drain well. Dissolve gelatin in hot water; add cold water and lemon juice. Chill until slightly thickened; fold in cucumber, radishes and onions. Turn into 1-quart or 4-6 individual molds. Chill until firm. Unmold and serve with mayonnaise.

Serves 4-6 75 cal. per serving

Source of Vitamins A, B, C

Tested in THE AMERICAN HOME KITCHENS

FOLD HERE



• SPRING SALAD

• SALISBURY STEAK

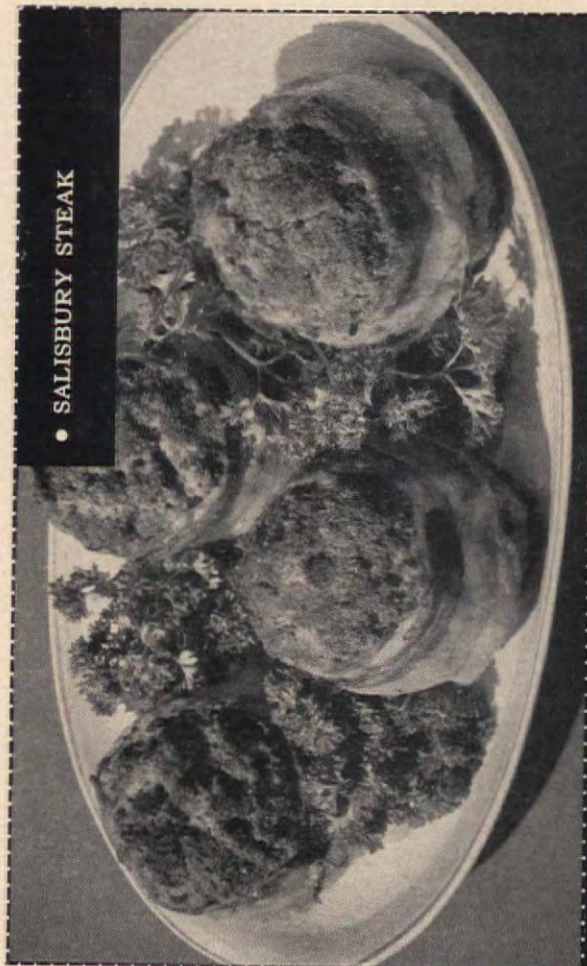

Preparation time: 30 min.
Baking time: 30 min.

• SOUTH COAST HOMINY

3 tbs. butter or margarine
1 small onion, minced
 $\frac{1}{2}$ c. chopped green pepper
3 tbs. flour
1 tsp. salt
 $\frac{1}{2}$ tsp. dry mustard

Dash of cayenne
 $1\frac{1}{2}$ c. milk
1 c. grated cheddar cheese ($\frac{1}{4}$ lb.)
 $\frac{1}{2}$ c. chopped pitted ripe olives
1 can (1 lb. 13 oz.) hominy, drained
 $\frac{1}{2}$ c. buttered bread crumbs

● Melt butter in saucepan, add onion and green pepper and sauté 5 minutes. Blend in flour and seasonings; add milk and cook and stir until mixture thickens and comes to a boil. Add grated cheese and stir until melted; remove from heat. Add olives and hominy. Pour into $1\frac{1}{2}$ -quart casserole; sprinkle with buttered bread crumbs and bake in moderate oven (375°F.) 30 minutes, or until browned.

Serves 8-10

370 cal. per serving

Source of Vitamins A, B, C

Tested in THE AMERICAN HOME KITCHENS

• SCALLOPED POTATOES WITH CHEESE



CAMEO COPPER CLEANER

America's Favorite, outsells the next 2 leading brands combined!



CAMEO Regular COPPER CLEANER. Bring out the true, rich beauty of your copperware. Exclusive, fast-acting CAMEO formula "erases" tarnish and polishes copper bright without hard scouring. And Cameo protects while it polishes! . . . Protects the deep-down lustre of your copperware . . . and treats your hands with the mild and gentle care they deserve.

...Try the **2** NEWEST CAMEO CLEANERS!

1 New CAMEO COPPER CLEANER in Cream form

Makes copper gleam in seconds! S-Q-U-E-E-Z-E on, wipe, rinse off . . . your copperware comes gleaming bright without rubbing. Try fast-acting Cameo Cream today!



2 New CAMEO Stainless Steel CLEANER

Polishes "like-new" lustre into stainless steel sinks, flatware, auto trim. Cuts dulling, acid surface film, stops ugly "pitting" as only this Special Cameo Stainless Steel Cleaner can.



CAMEO CLEANERS ARE PRODUCTS OF B. T. BABBITT, INC., Makers of famous BAB-O

Preparation time: 20 min.
Baking time: 1-1½ hrs.

WITH CHEESE

1½ tbs. butter or margarine
1½ tbs. flour
1 tsp. salt
Dash of pepper

Pinch of marjoram
2 c. milk
¾ c. grated Cheddar cheese
1 qt. sliced pared potatoes

● Melt butter in saucepan; blend in flour and seasonings. Gradually add milk and cook and stir over medium heat until mixture thickens and comes to a boil. Add grated cheese and stir until completely melted; remove from heat. Place sliced potatoes in greased 1½-quart casserole; add hot cheese sauce. Cover and bake in moderate oven (350° F.) 30 minutes; remove cover and bake 30 minutes longer or until potatoes are tender and browned.

Source of Vitamins A, B, C

Serves 4-6 225 cal. per serving

Tested in THE AMERICAN HOME KITCHENS

● SOUTH COAST HOMINY

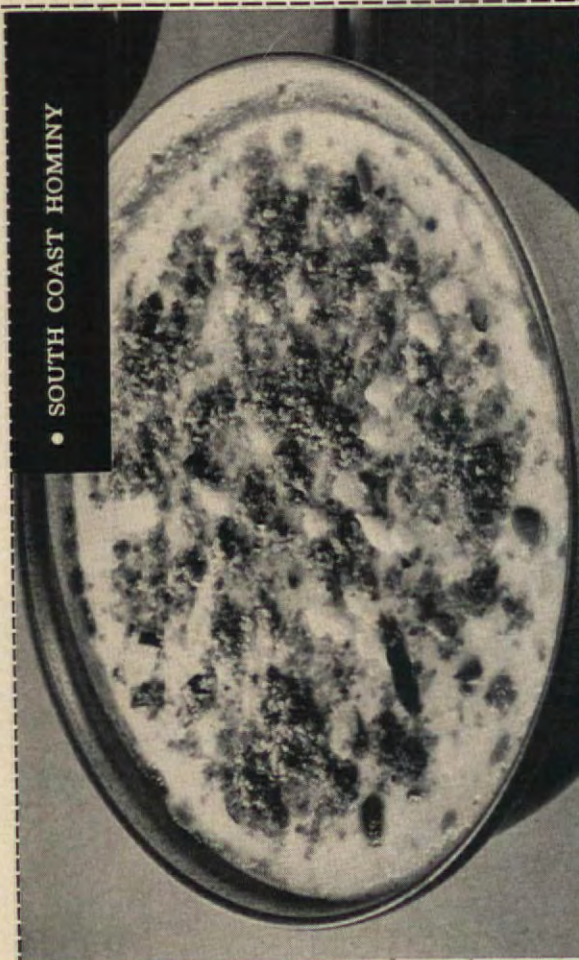

● SALISBURY STEAK

Preparation time: 10 min.
Broiling time: 10-15 min.

2 lbs. ground beef
2 tsp. Worcestershire sauce
1 tsp. salt
1 tsp. dry mustard
¼ tsp. pepper

¼ c. minced onion
¼ c. chopped parsley (OR 2 tsp. minced chives)
8 slices bacon
Bread crumbs

● Lightly toss together beef, seasonings, onion and parsley; shape into 4 or 6 large patties; wrap bacon slices around patties, overlapping ends, and secure with toothpicks. Arrange on broiler pan and broil in preheated broiler about 3 inches from heat. Brown on one side, turn, sprinkle tops with bread crumbs and broil to desired degree of doneness.

Serves 4-6

755 cal. per serving

Source of Vitamin B

Tested in THE AMERICAN HOME KITCHENS

only in THERMADOR Bilt-In
Electric Appliances can you take for granted
such superb quality

Full size automatic double oven with rotisserie shown.

Also single and bi-level ovens in stainless steel, Canyon Copper, Desert Pink, Turquoise, Daffodil Yellow or Sugar White.

Matching cooking top features fastest heating and automatic elements.

Largest choice of cooking tops in stainless steel or matching colors.

Bilt-in refrigerator-freezer called the masterpiece in its field. 14.2 cubic feet.

Double door with freezer below. In stainless steel or five colors.

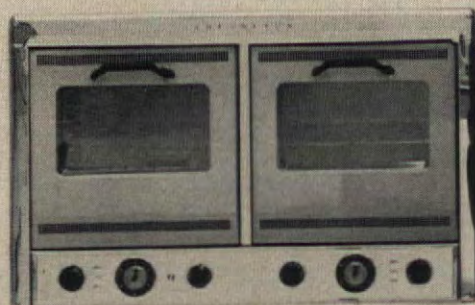

THERMADOR ELECTRICAL MFG. CO.
Division of Norris-Thermador Corp., Dept. 152
5119 District Blvd., Los Angeles 22, Calif.

Please send me illustrated literature on:

☐ Bilt-In Refrigerator-Freezer,
☐ Bilt-In Electric Ranges.

I am ☐ building ☐ remodeling.

Name _____

Address _____

City _____

County _____ State _____



Designers and Manufacturers of the World's Finest Bilt-In Electric Appliances

THERMADOR

ELECTRICAL
MFG. CO.

Originator of the Bilt-In Range

• PINEAPPLE CHERRY
ICE CREAM



• MOCK ROASTED CORN

Preparation time: 15 min.

2 slices bacon, diced
1 can (1 lb.) kernel corn

$\frac{1}{2}$ -1 tsp. liquid smoke or equivalent
in granules

• Fry bacon until crisp and well browned; remove from pan, and set aside. Add corn and liquid smoke to bacon fat (about 2 tbs.) and cook together about 5 minutes to blend flavors. Just before serving add bacon pieces and toss together lightly.

Serves 3-4

120 cal. per serving

Source of Vitamins A, B, C

Tested in THE AMERICAN HOME KITCHENS

• PINEAPPLE ICING

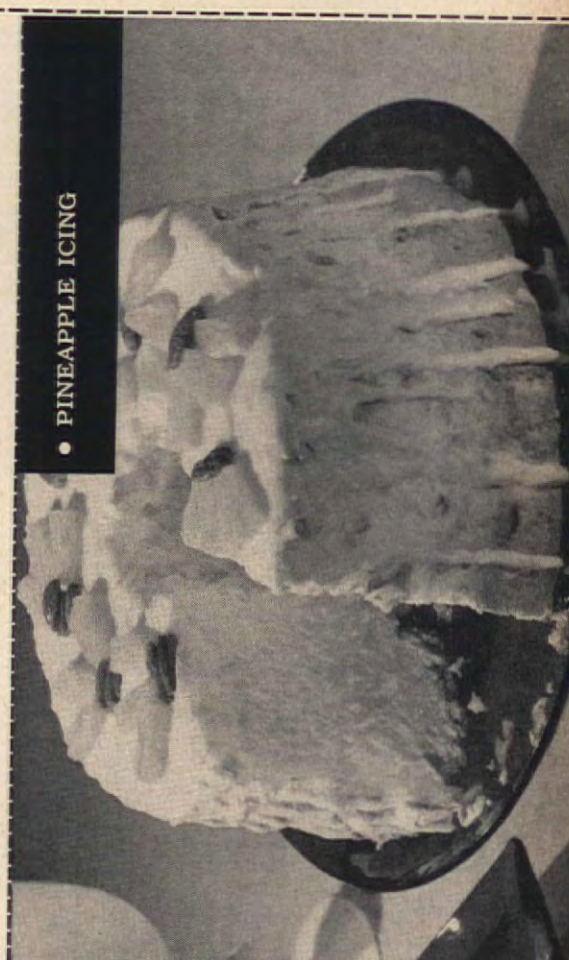

AMERICAN HOME RECIPES

Take a Can of Corn
Take a Can of Pineapple

(pictured in color on pages 48 and 49)

• CORN AND SPINACH
PARMESAN

Preparation time: 10 min.
Baking time: 20 min.

$\frac{1}{4}$ c. minced onion
2 tbs. butter or margarine
1 can (1 lb.) cream style corn
1 $\frac{1}{2}$ c. chopped fresh spinach (or canned
or frozen [thawed], drained)
1 tsp. vinegar

$\frac{1}{2}$ tsp. salt
 $\frac{1}{4}$ tsp. pepper
 $\frac{1}{2}$ c. fine bread crumbs
2 tbs. grated Parmesan cheese
2 tbs. melted butter or margarine

• Sauté onion in 2 tbs. butter in small skillet. Combine corn, spinach, vinegar, salt, pepper, and sautéed onion. Turn into lightly greased shallow baking dish. Blend together bread crumbs, cheese and 2 tbs. melted butter. Sprinkle over vegetable mixture. Bake in hot oven (400° F.) 15-20 minutes or until bubbly and browned.

Serves 6-8

145 cal. per serving

Source of Vitamins A, B, C

Tested in THE AMERICAN HOME KITCHENS

• PINEAPPLE MUFFINS

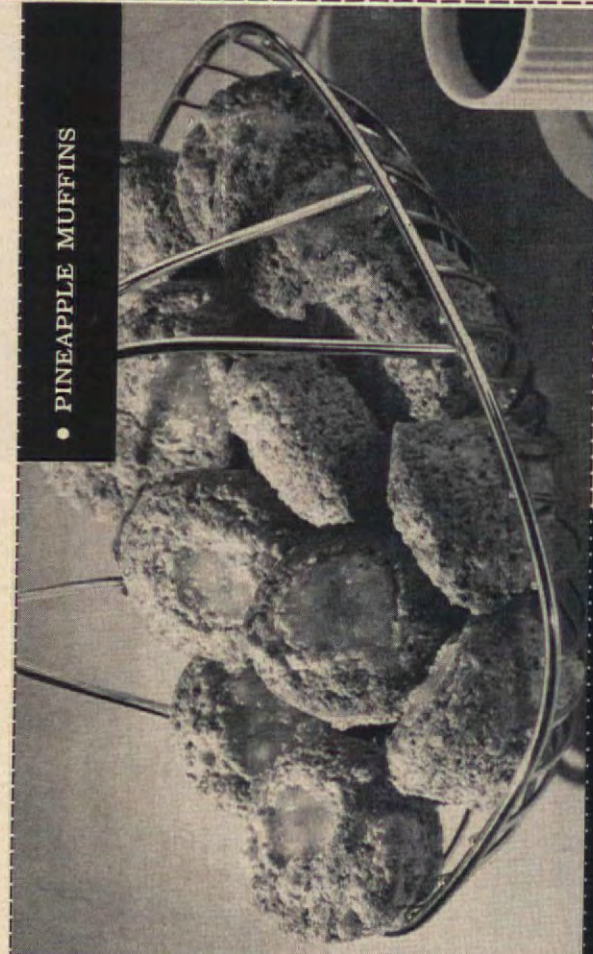

• CORN SALMON CASSEROLE

1 can (12 oz.) kernel corn
1 can (1 lb.) tomatoes
2 tbs. margarine or butter
2 tbs. flour
 $\frac{1}{4}$ tsp. salt
Dash of pepper
 $\frac{1}{8}$ tsp. ground savory

2 chicken bouillon cubes
2 c. vegetable liquid and water
 $\frac{1}{2}$ tsp. Worcestershire Sauce
3 c. cooked thin noodles
1 pkg. (10 oz.) frozen lima beans,
thawed
2 cans (7 $\frac{3}{4}$ oz.) salmon, drained and
flaked

• Drain corn and tomatoes, reserving liquid. Melt butter, blend in flour and seasonings. Add bouillon cubes and liquid. Cook and stir over medium heat until mixture thickens and comes to a boil; add Worcestershire Sauce; remove from heat. Arrange noodles, lima beans and salmon in layers in 1 $\frac{1}{2}$ quart casserole; pour in about half the sauce. Layer tomatoes and corn and top with remaining sauce. Cover and bake in moderate oven (350° F.) 45 minutes.

Serves 6

175 cal. per serving

Source of Vitamins A, B, C

Tested in THE AMERICAN HOME KITCHENS

• PINEAPPLE ICING

1 can (8 $\frac{3}{4}$ oz.) pineapple tidbits
2 egg yolks
2 tbs. melted margarine or butter
2 tsp. grated lemon rind

• Drain pineapple, reserving juice. Beat egg yolks well; gradually beat in melted butter. Add lemon rind, then add pineapple juice alternately with sugar, beating until smooth and well blended. Pour glaze over cool cake and dribble down sides. Arrange well drained pineapple tidbits on top. Let stand until glaze is set.
Makes $\frac{3}{4}$ c. glaze.

Cake: 10-12 servings

260 cal. per serving

Source of Vitamins A, B, C

Tested in THE AMERICAN HOME KITCHENS

Preparation time: 15 min.

2 tbs. pineapple juice
2 $\frac{1}{4}$ c. sifted confectioners' sugar
10-inch angel food cake or sponge cake

• MOCK ROASTED CORN

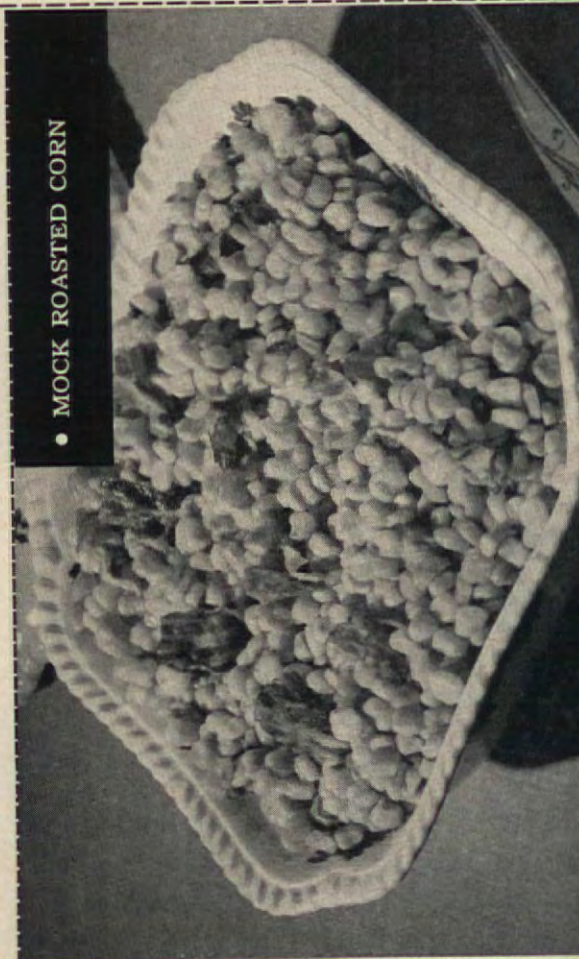

• PINEAPPLE CHERRY ICE CREAM

2 cans (8 oz.) pineapple rings, well drained
2 pints vanilla ice cream
 $\frac{1}{2}$ c. chopped maraschino cherries, well drained

• Line a 1 or 1 $\frac{1}{2}$ quart oval pyrex baking dish with waxed paper. Place 2 pineapple rings on bottom; arrange 6 half rings around sides. Dice remaining pineapple (about $\frac{1}{2}$ c.). Soften ice cream in cold bowl, fold in diced pineapple and chopped cherries. Spoon carefully over pineapple rings; cover with waxed paper and freeze until firm, about 3 hours, or overnight. Unmold onto cold platter; store in freezer until ready to serve. Just before serving sprinkle with crushed brittle and garnish with cherries.

Serves 6-8

250 cal. per serving

Source of Vitamins A, B, C

Tested in THE AMERICAN HOME KITCHENS

*Preparation time: 20 min.
Freezing time: 3 hrs.*

3-4 tbs. finely crushed peanut brittle
8 whole maraschino cherries

• CORN SALMON CASEROLE



• PINEAPPLE MUFFINS

1 c. sifted flour
2 $\frac{1}{4}$ tsp. baking powder
 $\frac{3}{4}$ tsp. salt
 $\frac{1}{4}$ tsp. cinnamon
 $\frac{3}{4}$ c. instant or regular whole-wheat cereal

$\frac{1}{2}$ c. brown sugar, firmly packed
1 egg
 $\frac{1}{2}$ c. melted butter, margarine or shortening
1 can (9 oz.) crushed pineapple and juice (1 cup)

*Preparation time: 15 min.
Baking time: 20-25 min.*

• Sift flour, baking powder, salt, and cinnamon together; stir in cereal and brown sugar. Beat egg well, add melted shortening and pineapple. Add dry ingredients and stir only until all flour is moistened. Fill greased muffin pans $\frac{2}{3}$ full. Bake in hot oven (400° F.) 20-25 minutes or until browned.

PINEAPPLE GLAZE (optional): Combine 2 tbs. sugar, 1 $\frac{1}{2}$ tsp. cornstarch and 1 can (9 oz.) crushed pineapple and juice in saucepan. Bring to a boil and boil 2 minutes; cool. Top each muffin with a scant tablespoon of mixture before baking.

Makes 10-12 large muffins

150 cal. each

Source of Vitamins A, B, C

Tested in THE AMERICAN HOME KITCHENS

• CORN AND SPINACH PARMESAN



AMERICAN HOME RECIPES

Take a Can of Pineapple

Take a Can of Corn

(pictured in color on pages 48 and 49)



Help yourself—

EATABANANA!

There are so many ways to enjoy them!



Sliceabananana into a
jelly sandwich



Splitabananana and top with
orange sections



Mashabananana and shake
with cold milk



Blendabananana with
pineapple juice

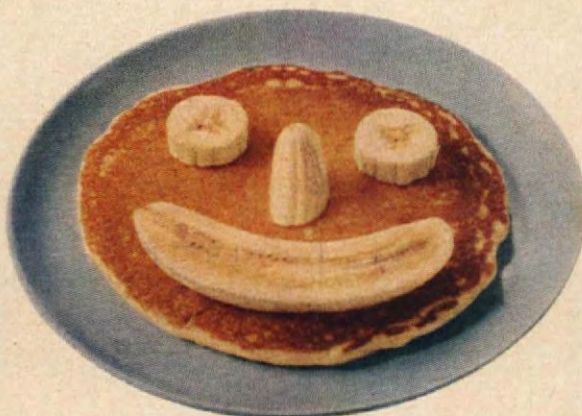

Cutabananana for a
smiling pancake



Addabananana to your
favorite cereal



Enjoyabananana with
your favorite ice cream



Havabananana sliced
on gingerbread



Grababananana, peel,
eat and enjoy!

Help yourself! Addabananana and you add so few calories — only 88 in a whole medium banana! Yet you add a bonus of healthful vitamins and minerals along with that sweet, mellow flavor! Enjoyabananana often in happy combinations or straight from the peel! **Calorie Low! Vitality High! Bananas belong in your daily diet!**

UNITED FRUIT COMPANY

Pier 3, North River, New York 6, N. Y.



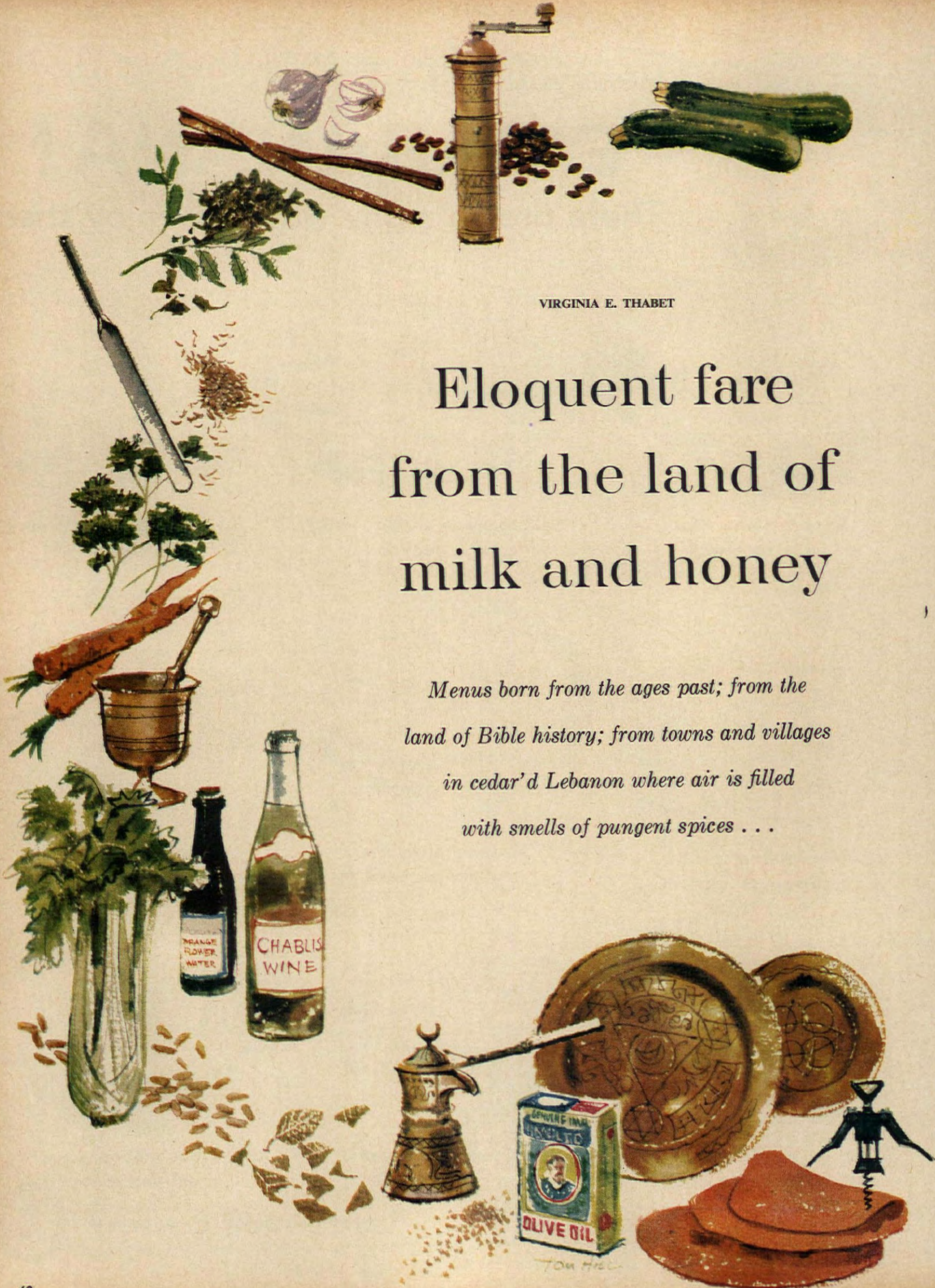

VIRGINIA E. THABET

Eloquent fare from the land of milk and honey

*Menus born from the ages past; from the
land of Bible history; from towns and villages
in cedar'd Lebanon where air is filled
with smells of pungent spices . . .*



Roast Lamb is a favorite stand-by, served with carrots and celery, cummin rice and tomato salad (salata).



Stuffed squash with leban or yogurt; a tempting dish. Cored, the squash is stuffed with a spicy mixture of rice and lamb, simmered in leban, dried mint.



Sesame-seed bread . . . rounds of flattened dough, topped with sweetened sesame. Serve with cheese and pressed apricots (amardeen) bought from Syrian grocer.

Here is a feast which, for centuries, has been set before kings and queens and villagers alike. It is proof that the "land of milk and honey" is a land of good food prepared with skillful hands.

STUFFED SQUASH WITH LEBAN (KUSA MAHSHI AND LEBAN)
 ROAST LAMB WITH CUMMIN RICE (RUZ KAMOUN)
 TOMATO AND ONION SALAD (SALATA)
 SWEETENED SESAME BREAD (KHUBZ SUMSUM)
 ROQUEFORT CHEESE PRESSED APRICOTS (AMARDEEN)
 TURKISH COFFEE (KAHVE)

Imagine yourself in the land of Bible history, seated at a table adorned with linen damask, milk-white china and accessories of hand-carved brass. Feast your eyes on elegant platters, laden with mixtures of lamb, rice, okra,

eggplant, squash, cabbage . . . deftly seasoned with all the spices of history. Savor them served with flattened bread and you truly have a gourmet's delight.

Such elegant spreads are my heritage and proud I am of it. For it was my mother and father who first served them to me. These foods come from all over the Middle East, but the special ones I want to talk about come from Syria and Lebanon. These dishes, like all dishes, start with a recipe, but not as you and I know recipes with standard measurements and tested ingredients. These are ones that are handed down in families from generation to generation with an *unwritten recipe*. Each family, depending on its particular locale, has its own individual

(continued on page 66)

FOR THESE RECIPES, SEE PAGES 63 and 64.

Shopping Information, page 94

LOOK WHAT GAS IS DOING NOW!

**UNIVERSAL Built-In
Gas Range awarded the
coveted **Gold Star****



*World's Newest
Emblem of Excellence*

Only the finest ranges from the world's great Gas Range Makers qualify for this coveted Gold Star Award. Below are just a few of the more than 28 advances in performance, automation and design a range must have to meet new Gold Star Standards. No wonder now, more people than ever will be cooking with Gas!

Faster, cooler, cleaner cooking than ever before!

CABINETS BY DIMENSIONAL KITCHENS



UNIFORM OVEN HEAT! Universal's oven design insures perfect circulation of heat. Cakes rise perfectly, muffins and pies brown evenly. Handy oven light lets you peek without opening the door. The Gas is self-lighting.



SMOKE-PROOF BROILING! Universal's Gas broiler and special broiling pan prevent smoke and odor. The pan makes fat run off quickly, assures better flavor. Of gleaming chrome, it's easy to clean. Oven bottom comes out for washing, too.



BURNER-WITH-A-BRAIN*. Top burner cooking requires as little watching as foods you cook in the oven! Controlled with a thermostat, the Gas flame goes up and down all by itself—maintains the correct temperature for the food you're cooking.

GOLD STAR QUALITY MEANS ECONOMY, TOO! This modern Gas range lets you enjoy all the latest, up-to-the-minute advances. Yet, feature for feature, you pay less. In addition, you save on installation costs and daily use. A Gas flame gives fast, instant heat—no warm-up wait, no waste—so

bills stay lower month after month. Why not visit your Gas company or Gas appliance dealer this week and look at ranges with the Gold Star seal? You'll find a wide choice of colors and sizes—handsome, free-standing models as well as beautiful built-ins like this. **AMERICAN GAS ASSOCIATION**

UNIVERSAL

ONLY GAS  does so much more...for so much less!

From the Land of Milk and Honey

(pictured in color on page 60)

Family Food

(pictured in color on page 50)

• HOT OR ICED TOMATO BEEF BOUILLON

Preparation time: 5 min.
Chilling time: 1 hr.

1 can beef bouillon
1 c. tomato juice
¼ tsp. onion salt

½ tsp. celery salt
Pinch of marjoram

• Combine all ingredients in saucepan; simmer several minutes to blend flavors. Cool and chill. May also be served hot.

Serves 4

70 cal. per serving

Source of Vitamins A, B, C

Tested in THE AMERICAN HOME KITCHENS

• CUMMIN RICE



• ROAST LAMB TOMATO AND ONION SALAD

6-8 pound leg of lamb
Salt
Freshly ground pepper
1 quart Chablis wine
2 carrots, sliced

• Marinate lamb in wine, sliced carrots, bay leaves, thyme, onion and whole pepper, for 24 hours (optional). Drain and dry lamb with paper toweling. Strain vegetables from marinade and place on rack in roasting pan. Set lamb on top of marinated vegetables and add two cups of marinade. Roast twenty-five minutes per pound, uncovered, in a moderate oven (350° F.). Add whole carrots and celery strips about twenty minutes before roast is done. Sprinkle with additional thyme.

6 tomatoes, diced
3 onions, chopped
¼ cup olive oil

• Combine tomatoes and onions. Add oil, lemon juice, salt, pepper. Mix thoroughly. Chill.

6 servings.

2 bay leaves
Dash thyme
1 onion, sliced
Whole pepper

Whole carrots—Celery strips

Juice of 1 lemon
Salt, pepper to taste

• TURKISH COFFEE

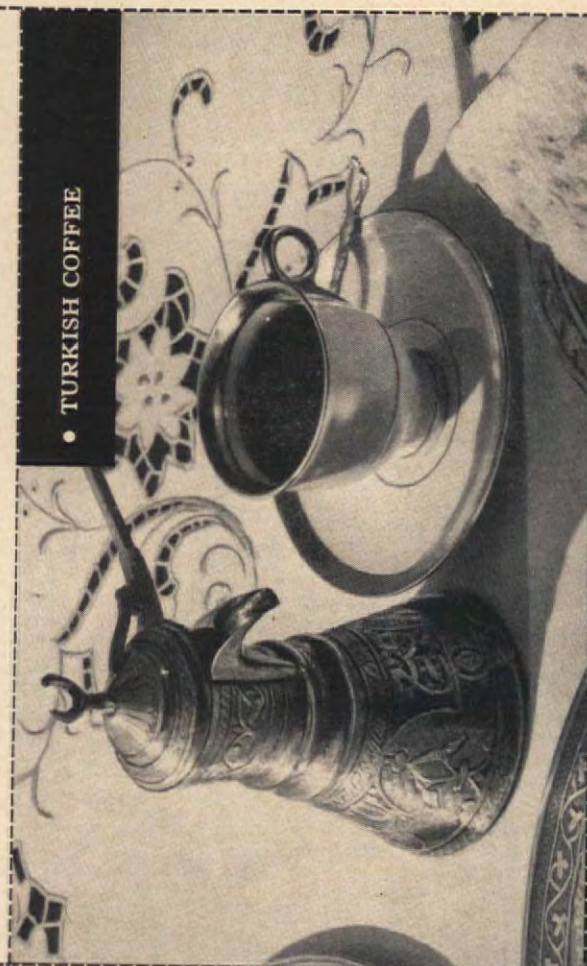

• STUFFED SQUASH WITH LEBAN

6-8 zucchini or Oriental squash
½ cup rice
1 cup ground lamb

A sprinkle of dried mint

• Core squash to within ½" thickness, using either a vegetable corer, or if possible an Arabic squash corer, which is usually eight or nine inches long. (Can be purchased at a Syrian grocery.) Wash rice and mix with meat, butter and seasonings. Fill squash loosely with filling to about ½" from top. Shake till filling reaches top.

Mix leban with cornstarch and egg white. Beat well. Add water and place in large kettle on high heat. Stir constantly until mixture comes to a rolling boil. When boiling, drop in squash. Lower heat and simmer from 1½ to 2 hours. Add a little water from time to time, if mixture begins to thicken. When nearly done, mixture looks somewhat thick. Serve in soup bowls. Sprinkle with dry mint.

4 servings.

LEBAN (Yogurt) 2 quarts milk 2 T. leban "starter" (from last recipe)

• Scald milk. Cool until lukewarm. Mix starter with a little warm milk; add to remainder of milk and stir well.

Cover container with a heavy cloth; place it in a warm spot for three to five hours. Place in refrigerator.

• SWEETENED SESAME BREAD

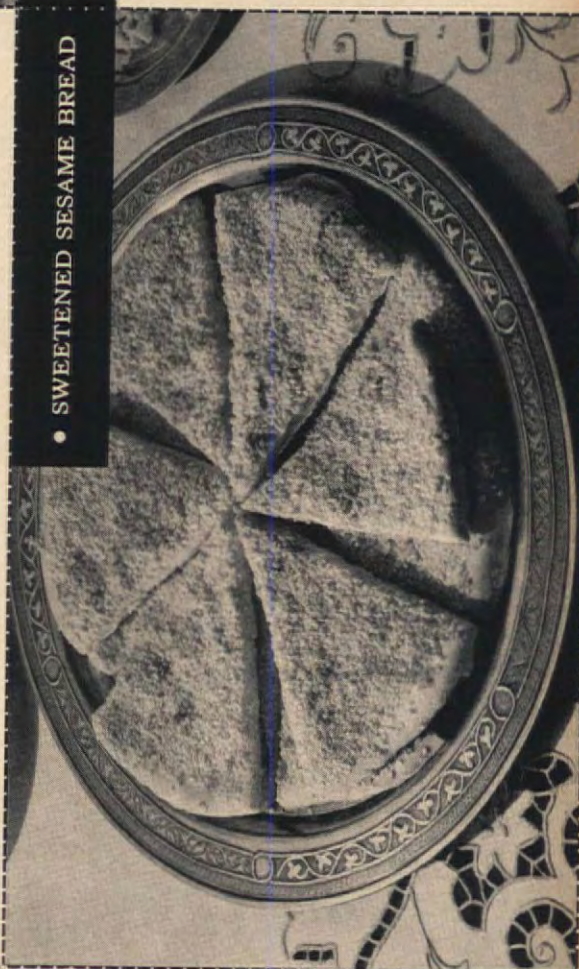

From the Land of Milk and Honey Family Food

(pictured in color on page 60)

(pictured in color on page 50)



BUY GREEN PEPPERS when they are plentiful and inexpensive. Put them through a coarse grinder, freeze in refrigerator tray. You can then keep the frozen peppers in labeled, dated plastic bags stored in your freezer.

• STUFFED SQUASH WITH LEBAN

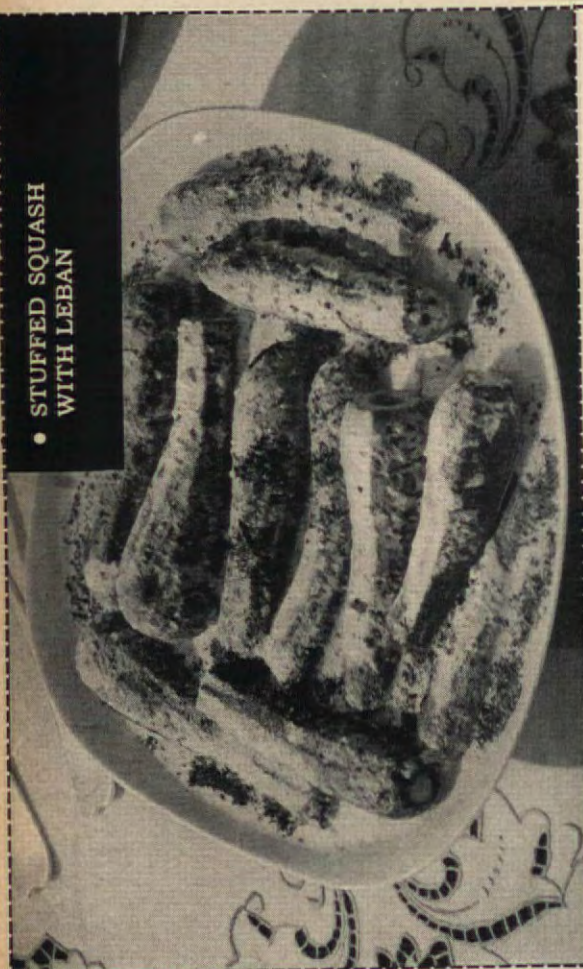

• TURKISH COFFEE

$\frac{1}{2}$ teaspoon sugar for each cup
1 heaping teaspoon pulverized coffee per cup
1 demi-tasse cup of water per cup

• Mix sugar, coffee and cold water in saucepan. Bring to slow boil. When mixture begins to bubble, reduce heat. As mixture begins to rise to top of saucepan, remove from heat. Let coffee settle for a few minutes. Serve in demi-tasse cups.

• HOT OR ICED TOMATO BEEF BOUILLON

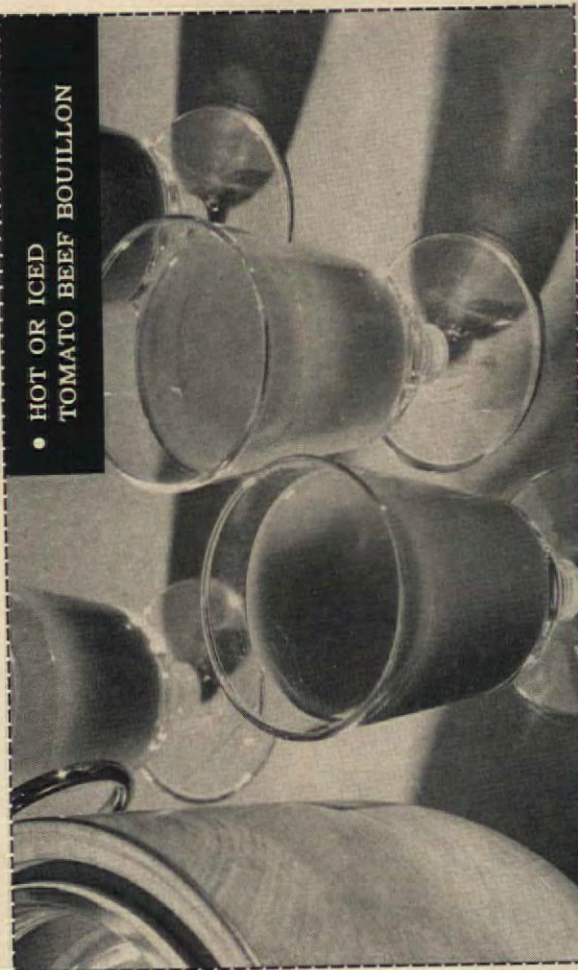

• SWEETENED SESAME BREAD

• Use your favorite bread recipe or follow a basic dough recipe.
After dough has risen once, roll a ball about 8 inches round and $\frac{1}{8}$ " thick. Spread with a mixture of 4 T. sugar and 4 T. water. Sprinkle generously with sesame seed and spread well.
Place on a greased baking sheet; cut in six triangular shapes. Without letting dough rise bake immediately in a moderate oven, 350° F., until light brown.
Serve with your favorite cheese and pressed apricots (amardeen), which may be obtained from an Oriental grocery.

VARIATION: Roll dough as above. Place plain round on greased baking sheet and bake immediately, without letting dough rise, in a moderate oven, 350° F., until light brown. The top will rise slightly and become rounded, separating from the bottom layer. Use as a bread to serve with hors d'oeuvres.

• ROAST LAMB TOMATO AND ONION SALAD

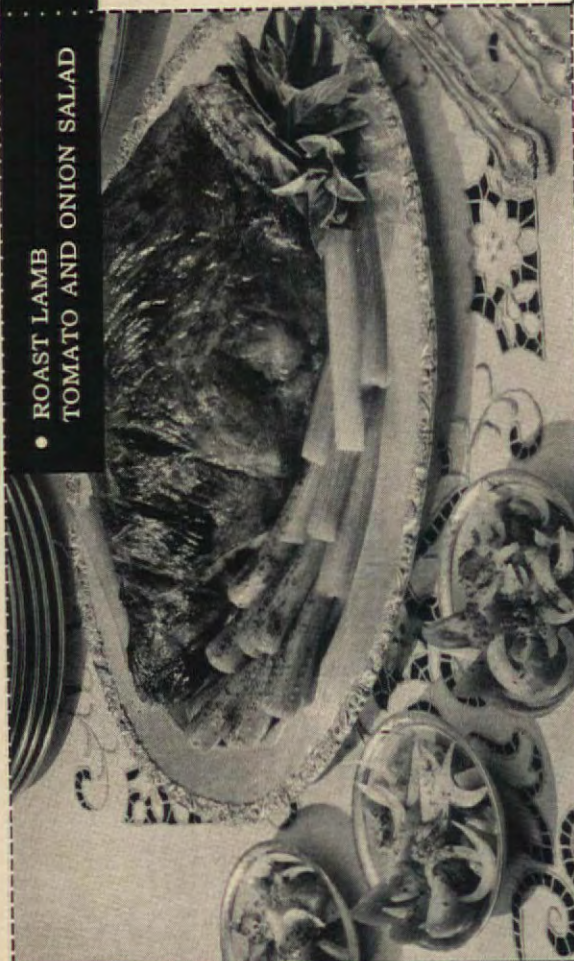

• CUMMIN RICE

3 tablespoons butter
2 cups rice
3 cups boiling water

$\frac{1}{4}$ teaspoon black pepper
 $1\frac{1}{4}$ teaspoons salt
2 tablespoons cummin

• Melt butter in saucepan. Add the rice, boiling water and seasonings. Simmer mixture on a low heat until the rice is tender and fluffy dry, approximately 25 to 30 minutes. Garnish with browned pine nuts. (Brown in skillet with oil.)

8 servings.



Formica surfaces Blue Color Grain 14-CW-38 and Fruitwood Picwood 19-CR-27. Cabinets by Youngstown Kitchens.

FORMICA®
Laminated Plastic

**Background for a More
Beautiful You**

When a homemaker selects Formica laminated plastic surface for her kitchen, she expects it to do more than just sit there and look pretty. Formica is like a wonderfully versatile costume she *wears* in her roles of mother, wife, hostess, housekeeper and chief executive of the home.

When she selects Formica she will choose the color that is flattering to her eyes, hair and skin. She buys the glamor of an evening gown, the comfort and informality of a sports sweater and the carefree washability of a simple cotton all in one.

Because the selection of your favorite Formica color is such a personal thing, you'll want to make it deliberately — change your mind (maybe more than once) — as you mix in your fabrics, furnishings and accessories.

Send for Color Swatches and Decorating Ideas

To make your selection of Formica a warm, intimate experience, free from outside pressures, our home fashion director Jane Hampton, suggests that you send for her set of 72 Formica color swatches and the Formica Decorating Idea Book that features 43 full color room settings color keyed to specific Formica colors. Set of swatches is 50¢. Idea Book \$1.00.

Look in the Yellow Pages under "Plastic" for a Formica fabricator near you.



FORMICA CORPORATION

4701 Spring Grove Avenue, Cincinnati 32, Ohio
Miss Hampton:

Please send me the materials as checked

- ☐ Chain of 72 Formica color swatches 50c
- ☐ Decorating Idea Book \$1.00
- ☐ Kitchen and bathroom folders — free

Name _____

Address _____

City _____

Zone _____

State _____

This mark certifies genuine

Be sure you get genuine Formica. Look for
this wash-off registered trade mark on the surface.



America's Very Finest Handmade Milk Glass



WESTMORELAND'S Handmade Milk Glass Collection affords an abundant choice of unusual vases, epergnes, planters, jardinières, and other exquisite pieces that are ideal for making unusual flower arrangements. All are handmade in the best tradition of the late 1800's.

Send 10c in coin for Reproduction Booklet.

WESTMORELAND GLASS COMPANY
GRAPEVILLE, PENNSYLVANIA



From the Land of Milk and Honey

(continued from page 61)

variation and style in preparing recipes, but basically they are all the same. The people in the East seldom measure or weigh anything; they cook by instinct . . . adding a touch of this and a touch of that, seasoning with a pinch here and there, knowing that the recipe will turn out the same every time. This is the way my mother learned . . . from her mother, who in turn learned from my great-grandmother. But enough of this passing on of recipes without accurate measurements! Let's write them down, for I know you would like to try them, secure in the knowledge that they will turn out the same every time.

Here is a good start, for those pictured on pages 60 and 61 have exact measurements and are ones I should like to share with you. They are made with ingredients you can buy from most any grocer.

As far as comparisons go, the difference between American and all Middle Eastern cooking is not necessarily the food itself but how the food is prepared. Their recipes, though simple, have results engagingly different in flavor and texture. Rather than steaming foods and adding butter, for instance, lots of herbs and spices are used. Many foods are stuffed with mixtures of rice and lamb. Vegetables are highly spiced and often topped with a cupful of leban or yogurt. Ingredients include lamb, cummin (kamoun), mahlab (the kernel of black cherries), allspice (bahar nahim), marjoram (mardakoosh), caraway seeds, sesame seeds (sumsum), leban or yogurt (cultured milk), goat's milk, olive oil, cracked wheat (burghol), coriander seed (kizbara), dried mint, and pine nuts.

Leban, the cultured milk which for centuries has been the number-one food in the Middle East, is served at almost every meal. It is spread on flat bread, or eaten with salads, meats, vegetables, and fruit.

In these countries the main meal is usually served around noon. It is called *gatha*, which means nourishment.

It may be a very simple meal with one or two courses, or it could be a seven-course meal. There is usually one dish that is always served, a pilaf of rice or cracked wheat called burghol. At night, a light meal is the order of the day. Called *asha*, it is often a salad with bread and cheese. Of course, Turkish coffee tops any evening meal and is served in charming demitasse fashion. Whenever people gather before a meal, a *mese* is served. It is what we usually call hors d'oeuvres and includes small portions of meat, chicken, fish, cheese, and vegetables.

Simple ingredients from the pantry shelf, everyday utensils, and loving hands can indeed conjure up the finest of foods with aromas straight from the intriguing East. I hope you will take this imaginary culinary trip through the land of pomegranates and vines, of cedars and pines. I did first on a fairy-tale visit guided by my father and I had a wonderful time. I hope you will.

THE END



Make Wonderful Gifts!

AMERICAN HOME COOK BOOKLETS

Each book has 101 Recipes and 101 Photographs of the prepared food. Tested and retested in the kitchens of The American Home, they are foolproof. Washable covers—spiral binding. Each recipe gives calories—Time to prepare and number of servings. Mailed postpaid in United States at \$1.00 each—all 5 for \$4.00. Send your orders to

THE AMERICAN HOME, Dept. M.P.
American Home Bldg., Forest Hills 75, N. Y.



1. Only 14½ pounds. 2. Hangs up like a broom. 3. Goes under lowest furniture. 4. Cleans both rugs and floors.

Look what General Electric has done with the upright!

Unbeatable "upright" power in new Twin Power Cleaner.

For years women have looked upon the upright as the most powerful, most efficient rug cleaner made. But few women bought them.

Why? Because the average upright was old-fashioned, bulky, hard to handle. What's more, it wasn't much good on bare floors.

But now the upright has come of age. General Electric's new "Twin Power" unit packs big upright power into an incredibly small space. And with the "Elevator" brush, you get efficient bare floor cleaning for the first time.

And more: Hangs flat against the wall like a

broom . . . New Saran bag wipes clean, has built-in cord pocket . . . Disposable dust bags zip in and out.

Now . . . at your dealer's! Products for complete floor care . . . canister cleaner, upright cleaner, floor polisher. Vacuum Cleaner Dept., General Electric Company, Bridgeport 2, Conn.

Progress Is Our Most Important Product

GENERAL  ELECTRIC

From rug to bare floor instantly. Motor-driven "Elevator" brush floats up and down . . . automatically adjusts to different types of rugs and to bare floors.

Only 4½ inches high! So light and compact it maneuvers with fingertip ease. Wafer-thin cleaning unit goes under the lowest furniture. Handle lowers right to the floor for long-reach cleaning.



GIVE YOUR HOUSE
AN EXQUISITE

Beauty Treatment

Pratt & Lambert House Paint creates the fresh, radiant sparkle of youth. Protects the finish of your house in any weather.



On SHUTTERS, DOORS, SASH, TRIM or TRELLISES, add vivid contrast and true distinction through brilliant accent colors with Verdura Trim & Shutter Finish.

Give a spanking clean, fresh look to PORCH and LAWN FURNITURE, HANDRAILS, IMPLEMENTS and ACCESSORIES with Effecto Enamel. Tough, long-lasting, beautiful.

Call your painting contractor or see your Pratt & Lambert dealer.

Surround yourself with beauty... send for booklet.

"THE HOME PLANNER would have to look long and far before she would find a more helpful or lucid booklet than Pratt & Lambert's COLOR... for Harmonious Living." — Says LIVING For Young Homemakers.



PRATT & LAMBERT - INC.

63 Tonawanda Street, Buffalo 7, N. Y.

Please send me a copy of "COLOR... for Harmonious Living." Enclosed is 10c for postage and handling.

NAME _____

ADDRESS _____

CITY _____ ZONE _____ STATE _____

How to make Shrimp Bisque



GOOD COOKS turn all of their scraps into good use! So sauté shrimp shells and (when available) heads. Don't throw them away.

SHRIMP BISQUE

Preparation time: 30 m
Cooking time: 40 m

1 lb. raw shrimp
 $\frac{1}{2}$ c. chopped onion or scallions
 $\frac{1}{2}$ c. minced celery
1 med. carrot chopped
1 tbs. salad oil or shortening
2 c. water
2 tbs. salad oil or shortening

$\frac{1}{2}$ c. brandy
1 c. dry white wine
2 c. light cream
2 tbs. butter or margarine
2 tsp. salt
Dash of Tabasco
Dash of nutmeg

● Wash and peel shrimp, save shells and (when available) heads. Sauté onion, celery, and carrot in 1 tbs. salad oil until lightly browned. Add shrimp and water, bring to a boil and simmer for 10 minutes; drain, reserving stock. In second pan brown shrimp shells in 2 tbs. salad oil; reduce heat, add brandy and simmer 2 minutes. Add wine and the shrimp stock, bring to a boil and simmer 15–20 minutes to reduce liquid by about $\frac{1}{2}$; drain, reserving stock, and discard shells. Combine shrimp (cut into small pieces), vegetables, and the stock in container of electric blender; cover and blend 1–2 minutes, or until very smooth. Return to saucepan, add remaining ingredients and heat gently. Garnish with chopped chives. May also be served chilled.

Serves 6–8
(6 c.)

285 cal. per serving
Recipe—original from Warren Posey

Source of Vitamins A, B



YOU'D NEVER DREAM of making a soup stock without bones for flavor! Shells are the bones of the shrimp. After the sautéing, liquid is added, and the whole mixture can simmer away until you're ready to finish the bisque.

OF COURSE in the meantime the shrimp has been cooked with various seasonings, and is then added to the strained shrimp stock. The whole mixture is then smoothed out in a blender to the consistency of a thin vichyssoise.





The story on the Roxbury Carpet is plain to see



And it's quite a story! Deep pile. Rich, subtle pattern. Modest cost. All you could want in an all-wool wilton broadloom.

Grand Occasion, one of the wonderful carpets we created for our 100th Anniversary, wears like a happy marriage. It's mothproof. Permanently. Yet pennies a day put its seamless glory on your floors in plain colors or gay new twin-tons.

Ask for *Grand Occasion* and other Roxbury lines (\$4.95 to \$18.95 sq. yd. in almost all the modern

and traditional carpet fibers) at any store that carries carpet. If they have none now, won't you let us know?

Puzzled about carpet fibers? "Floppity-Moppet and the Carpet Man," an informative 24-page book, can help you. Send 25¢ for this large (11" x 14") coloring book with a story your little girl will love, too. Roxbury Carpet Company, 295 Fifth Avenue, New York 16, N. Y.



Now...a toilet bowl cleaner that cleans by itself!



*Disinfects,
too!*



Just sprinkle VANISH in. Listen to the "fizz" as the suds go to work. Brush and flush away the suds; then SEE...even stubborn rings and rust stains are gone! Why scour? VANISH not only *cleans better*, but *disinfects*... and *deodorizes*, too!

VANISH®

Available in Canada.
The Drackett Co., Cincinnati, Ohio



Grandma

An extra little measure of care can make a big difference in the outcome of a chocolate cake or a batch of biscuits. The finest ingredients won't give you a good cake if they're not measured correctly. In our grandmothers' time, every woman had her own way of deciding the amount of baking powder or flour that went into a cake; how much easier it is today! When a recipe calls for one cup of sugar or milk, we know it means a standard measuring cup—not a teacup or a good guess with a ladle. Every good cook will want cups to measure liquid and dry ingredients, but they aren't the only utensils that will help you judge amounts in cooking today. Many saucepans, blender jars, gravy makers, and other cooking aids are marked with handy measures. This bonus feature is something to look for when buying kitchen utensils. Although no cook will get good results without measuring properly, it is especially important that the woman who's cooking for a family member on a special diet be accurate in measuring ingredients and weight proportions.

Shopping Information, page 94

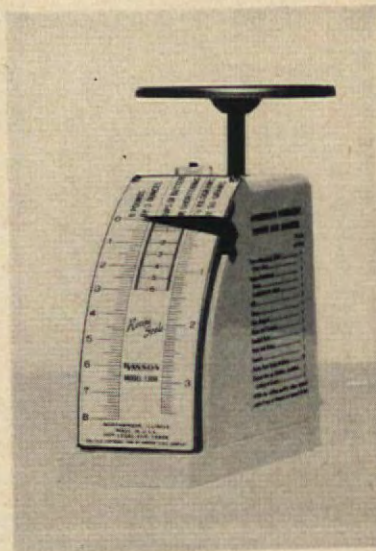

THIS SCALE will measure pounds, ounces, grams, kilograms, and cups of shortening! On the sides it has a handy roasting chart and a concise chart of equivalent weights and measures. A marvelous addition to any cook's kitchen!

THIS BLENDER with cup measures on the jar eliminates any doubts about the amount of food you are blending—what a help in mixing juices and gauging portions for your own soups and sauces!



Measured by Guess and by Gosh



THERE'S HARDLY A CHANCE of making poor gravy if you use this compact, sturdy little shaker. No more guessing with the measures printed right on the side, and the tight-fitting lid eliminates spills.

THE UBIQUITOUS measuring cup comes in many forms. These dry measures have sturdy handles and steady bottoms—perfect for melting butter on the range.

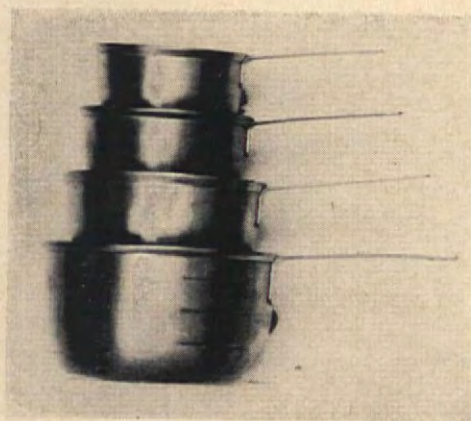

Remember these tips for good cooking results

1. Buy measuring equipment made by reputable manufacturers. They meet requirements set by National Bureau of Standards.
2. Know how your range operates. Read your instruction books. They tell you, too, just what kind of *baking and cooking utensils to use*.
3. Unless recipe specifies otherwise, all measurements should be level. Use straight spatula or knife to level off dry ingredients. For accurate liquid measure, get on eye level with cup.
4. Important: Be sure to use a liquid measure for liquid ingredients and a dry measure for dry ingredients. *There is a difference.*

THIS IS A *Vina-Lux*® FLOOR..

smart — thrifty — and modern! Beautiful vinyl asbestos tile that's slip-safe, comfortable underfoot — and mighty easy to clean. Send for our color folder, "Vina-Lux Floor Styling Handbook" ... and see all the exciting Vina-Lux colors and styles at your Azrock dealer.

Colors shown: Golden Gate and Santa Anita, Black Feature Strip.

AZROCK FLOOR PRODUCTS DIVISION
 UVALDE ROCK ASPHALT CO. • 582C FROST BANK BLDG. • SAN ANTONIO, TEX.



remove GLOP

(SAND, RUST, DIRT, ALGAE, ETC.)

from your
household water



and enjoy the benefits
of really clean water!

Some glop you can see. But most of it you can't until it's trapped in quantity. You just see the dirty work it does... a not-quite-clean wash, murky drinking water, etc. That's why every home should have a filter even if the water looks crystal-clear.

The Cuno Aqua-Pure Filter keeps well or city water really crystal-clear. It makes washes cleaner, any cleaning easier. It eliminates most causes of staining and cuts corrosion of kitchen and bathroom facilities. It adds life to pipes and appliances, boosts efficiency of water-treating equipment already installed.

Write today for complete information... see your hardware or plumbing dealer or well contractor... and enjoy cleaner water NOW!



AQUA[®]-PURE
Pats. Pending
WATER FILTER
Only \$28⁵⁰
with extra cartridge.

CUNO Quickly, easily installed.

THE CUNO ENGINEERING CORP.,
MERIDEN, CONN.
A recognized leader in filtration for more than 30 years.

The Cuno Engineering Corporation,
Dept. AHS, Meriden, Connecticut
Please send complete information on the Aqua-Pure Filter.

Name _____
Address _____
City _____ Zone _____
State _____

LOOK, IT'S NEW!

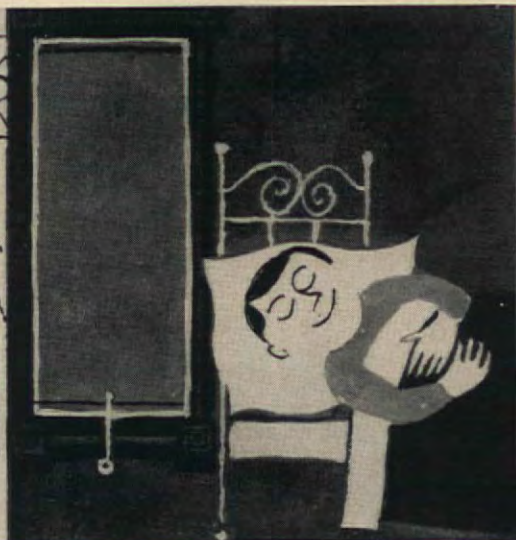

Insulating Window Shades

NOT A RAY OF LIGHT nor the heat of the noonday sun penetrates the Alum-o-pake Window Shade. Aluminum foil laminated inside insulates as well as darkens. Both sides are white with linen finish. 23-26" widths, approx. \$2.59. By Frederick G. Marks Co., 15 East 19 St., N.Y.C.

FLOORING WITH A FLAIR is offered by the yard by Congoleum-Nairn, Inc., Kearny, New Jersey. Shown below is "Custom Insert," an eye-fooling, eye-filling design in gold on sand or gray. It gives the impression of brass inserts on marble. 6-, 9-, or 12-ft. widths, approx. \$1.49 a sq. yd.



SPLIT-LEVEL POOL of steel-reinforced California redwood with vinyl liner has locking doors, built-in fence. You can start with 16x20-ft. pool, 3 1/2 feet deep, for under \$3,000. Later add additional swimming and diving areas. International Swimming Pool Corp., White Plains, New York.

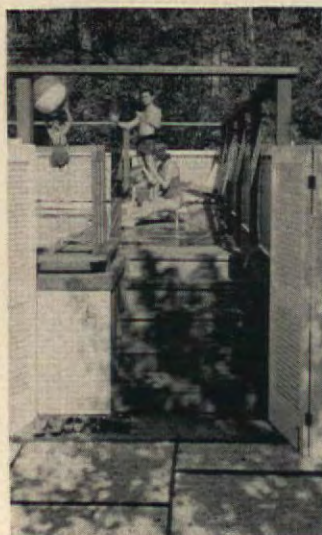

MADE OF GLASS. The Siler Co., Chicago, Illinois, has added an Automatic Electric Percolator to its line of glass coffee makers. In a handsome carafe design with brass trim, it brews 2-9 cups, keeps coffee hot automatically. Heat-proof glass cleans easily, cannot absorb coffee oils. \$29.95.

LIGHTWEIGHT POOL COVER (not shown) introduced by Reeves Bros., 1071 Avenue of the Americas, N.Y.C., is a mesh weave strong enough to bear the weight of three adults. Rain water goes through while leaves and debris are strained out. For a 20x40' pool, approx. \$120.



Even first-time
painters
get beautiful
results!



“Dutch Boy” Nalplex is the easy wall paint

— made with marvelous acrylic plastic!

Acrylic Nalplex
goes on easily,

leaves no
brush or
roller
marks.



Miss a spot?
Touch it up later...it won't
show! Nalplex starts to
dry instantly and leaves
no “painty” odor.



Soap and water
cleans every-
thing...brush,
roller, hands...
even
spots and
spatter!



Acrylic gives Nalplex
true flat finish...
tough and
washable!



Get satisfying flavor...So friendly to your taste!

No flat "filtered-out" flavor!

No dry "smoked-out" taste!



You can light
either end!

See how Pall Mall's famous length
of fine tobacco travels and gentles
the smoke—makes it mild—but does
not filter out that satisfying flavor!

Outstanding...
and they are Mild!



HERE'S WHY SMOKE "TRAVELED" THROUGH FINE TOBACCO TASTES BEST

1 You get Pall Mall's
famous length of the
finest tobaccos
money can buy.

2 Pall Mall's famous
length travels and
gentles the smoke
naturally...

3 Travels it over,
under, around and
through Pall Mall's
fine tobaccos!

*A sagging gutter or
a deteriorating heating system
should remind you that . . .*

there's more to spring than GOLF and FISHING

The heady fragrance of a freshly-groomed golf course and the serene whispers from the rushing waters of a trout stream can be almost overwhelming at this time of year. Yet, unfortunately, there are some very important chores about the house that must be attended to right now if you want to save yourself a lot of future headaches and money.

FIRST, YOU'D BETTER GIVE THE HEATING SYSTEM A ONCE-OVER so it won't deteriorate during the warm weather. Use a long-handled brush to clean soot and dust from the inside of the unit and the smokepipe. Fill boilers to the top with water to prevent rusting during the summer. The water and sludge should be pumped out of the fuel-oil-storage tank (your fuel-oil delivery man can do this for you), and the tank should be filled with oil to prevent condensation during warm weather.

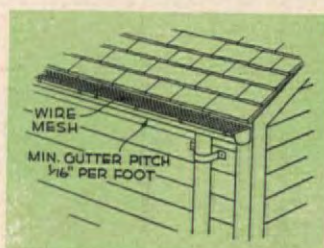

GUTTERS SHOULD BE CHECKED to be sure that they are pitched toward the opening into the leader or downspout and do not sag. Clean them out thoroughly and cover them with wire mesh or patented gutter guards.

IF YOUR HOUSE SEWER SYSTEM IS CONNECTED INTO A SEPTIC TANK, the tank should be inspected to see if it requires cleaning. Contrary to popular belief, all solid matter flowing into a tank is not transformed into a liquid

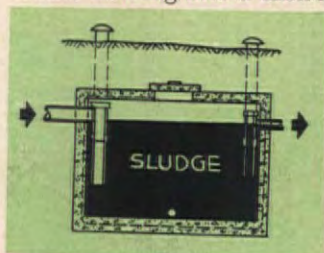

state. Some remains as sludge and, when the depth of this is equal to one half the total height of the tank, it should be pumped out. If allowed to accumulate, it will stop the action of the tank and may flow out to clog drain field.

WINDOW SCREENS SHOULD BE WASHED before they are put up so that rain won't splash dirt from them onto painted woodwork. Copper screens should be painted or coated with spar varnish to prevent staining house siding. If there are holes in the screens, cover with small patch made of similar metal, as illustrated.

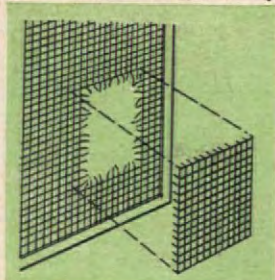

NEXT, INSPECT THE HOUSE CAREFULLY FOR TERMITES.

The termite worker, who does the damage to woodwork, can't stand exposure to light and is therefore hard to catch at work. On the other hand, the termite reproductive—often mistaken for a flying ant and vice versa—will be seen flying about in swarms on warm spring days. It's easy to tell the ant from the termite.



The termite has a straight

body with two pairs of wings of equal length, while the ant has a constricted waist with one pair of wings shorter than the other.

The fact that you do see termite reproductives about your place does not mean that the house is infested, but it does indicate that you should make a thorough inspection. Check the masonry between the ground and



house woodwork for signs of small tunnels. These are built by the termite workers to enable them to pass from the nest in the ground to the woodwork thus avoiding the light. If you find any of these tunnels, it's a sure sign that termites are at work. You can also check by poking the woodwork with a sharp, pointed

tool near the ground or in the area where the tunnels appear. If the wood seems soft inside, it's being damaged by decay or termites. Termites do not leave any visible signs of their presence; there is no sawdust or holes, the tell-tale marks of carpenter ants or powder-post beetles.

COLD-WATER LINES are subject to condensation—sweating—during warm, humid weather. This can be eliminated by insulating the pipes with a wrap-around insulation made especially for cold-water pipes or a regular pipe insulation used on hot-water lines to prevent heat loss.

IF YOU PLAN ON PAINTING THE OUTSIDE of your house this year, the job should be done either in the late spring or early fall. The hot months of the summer are not the ideal time for painting. Not only is it uncomfortable, but if the temperature is too high the surface of the fresh paint will dry before the under portion and this can cause wrinkling.

(continued on page 97)



DOUBLE DESK is set up to accommodate two homework occupants. Narrow design takes up very little space at end of this family room.



FREE-FORM marble work surface makes simple work area when placed at right angle to the bookcase in this den or TV room.



NEATLY BUILT and partly screened from the living room, this four-foot-square corner gives the part-time bookkeeper a place to balance budgets, check bills, and manage the household finances.

AREA BEHIND FIRESIDE SOFA in a living room is utilized for a homework center. It takes little space, yet provides work surface and storage for household records as well as for decorative objects on shelves above. Lamp and desk chair are chosen to blend with other furnishings in room.



Designed with homework in mind

*Balance the budget, solve your
tax problems, help Junior with
his arithmetic in one of these
convenient work areas*

COMFORTABLE CORNER furnished to blend in with the rest of the room's furnishings provides good space for part-time office. Early pine table makes a broad work surface; sheriff's swivel chair is relaxing seat for study and paper work. Corner has good light and easy access to bookshelves.



GOOD USE OF HALLWAY in the home of the Charles Krucks is this 10-foot-square area which they converted into storage for books, household records. Long desk is for paper work. Vertical partition separates hall from living room.



BRANCH OFFICE space in bedroom occupies space which was formerly a closet. Shelves on wall near small table are handy for reference books, home office supplies. Shelf room divider on wall opposite work area flanks new closet space for clothing. Home work area in bedroom is designed for single room.

Shopping Information, page 94
INFORMATION: BARBARA LENOX



COMPACT DESK next to dining area in kitchen is equipped with storage space on right, and recipe file drawer on left. Other essentials are a telephone, good light, and comfortable chair.

CAN DO WAGONS



Handsome helper. These wagons have styling that's set the trend—but that isn't all. They carry big loads more comfortably than any other wagons.

22 MODELS TO CHOOSE FROM—AMERICA'S LARGEST SELECTION



PLYMOUTH Deluxe Suburban
—one of 10 models



DODGE Custom Sierra
—one of 4 models



DE SOTO Firesweep Explorer
—one of 4 models



CHRYSLER Windsor Town and Country
—one of 4 models

for the 1 man in 4 who wants a little bit more

How Chrysler Corporation engineering has built extra "muscles", extra sitting and carrying room, and extra features into the best looking station wagons on the road.

There are wagons and wagons. Some designed mostly for looks . . . some for price . . . some for hauling. But anything they can do, *these* can do better!

For these are the *Can Do* wagons, engineered to fit the needs of everybody in your family—and fit your pocketbook at the same time! Here's what we mean:



Performance winning engines—successors to the top winners in Mobilgas Economy Runs in '57 and '58.

We build 'em big (but thrifty) for dad. Seats fold flat to the floor at a touch, to give you over 95 cubic feet of carrying space in back. Up front, the engines have plenty of brute go-power—but they're penny pinchers too. Chrysler Corporation engines won top honors these past two years in the famous Mobilgas Economy Run.



Pushbutton driving, pushbutton heater and air conditioner—and power steering that helps you full time (not just on and off).

We build 'em easy-handling for mom. These are the wagons with pushbutton drive. Touch a button, touch the gas—and go! And we've put the control buttons on your left, where they're easy for you to reach—but away from children's busy hands.

Our Constant-Control power steering takes just 1/5 the effort of ordinary steering. Total-Contact brakes put extra stopping-muscle under your foot. Makes it easy to drive like an expert!



Rear-facing third seat is safest ever designed for kids. Tailgate can only be opened when window is down—and *you* can control window electrically from up front.

We build 'em with extra-safe "play room" for youngsters. The third seat faces back. Tuck youngsters into this "observation seat," and they're safe, happy and out of your hair while you drive. There's no awkward overhead rear window on our wagons, either. The window rolls down into the tailgate, completely out of the way.



Spare tire hidden in the fender. Out of the way—but easy to get at. You can change tires without unloading cargo.

Extra safety and convenience for the whole family. Huge wrap-around



Locked hidden luggage compartment available in 6-passenger wagons, keeps valuables safe while car is unattended.

windshields; safety glass all around; electric windshield wipers that won't slow down when you speed up; and Safety-Rim wheels that help keep the tire from jumping off if you have a blow-out—all come as standard equipment on wagons of *The Forward Look*.

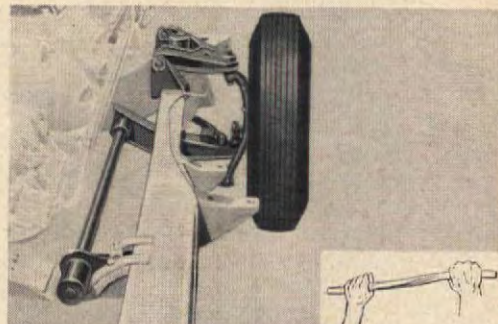

Exclusive Torsion-Aire makes our wagons ride (and handle) like a luxury sedan. Torsion bar *twists* at bumps (like hose in inset), for smooth, controlled ride. No extra cost!

Why just wonder if these big beauties *Can Do* what they look like they can do? Drive one this week. And bring the whole family—that's who we build our wagons for!

Some features described here may be extra equipment on some Chrysler Corporation wagons. Ask your dealer, please.

A drive will bring out the difference great engineering makes

Can Do wagons of *The Forward Look*
from Chrysler Corporation



PLYMOUTH • DODGE • DE SOTO • CHRYSLER



PREFABRICATED DOCK has framework of steel. Units are easily assembled and with them you can build a dock of almost any shape or size.

Put Up Your Own Boat Dock

Because parking a boat has become almost as difficult as parking a car, here are three small docks you can put up to accommodate the family outboard. One is a steel factory-built unit, one is a wood stationary dock suitable for lakes and the other is a floating variety required where there are tides or frequent changes in water level.

FOR THE STATIONARY DOCK, drive the two outer posts first; then with cord to stakes on shore, line up the positions of the center and inside posts.

Next, frame the upper ends of the posts with the side and end members, first predrilling the posts and the side members for the bolts. Draw the bolts up snug but not tight. Then insert the cross brace in the center, fastening it to the posts and the side members. The longitudinal braces are set slightly off center so they may be fastened to the cross brace. When all the framing is in place, draw all the bolts up tight. The 2 x 8" deck planking is nailed to side members and to longitudinal braces, using rustproof 20-penny nails.

THE FLOATING DOCK features a hinged section that will permit the dock to rise and fall and to slide forward and backward. Because of the motion at the end of the dock, the piles or posts must be exceptionally sturdy, and driven firmly into the bottom. The height of the piles above the normal level of the dock will depend upon the rise and fall of the water level. The piles should be high enough to prevent the end of the dock from riding over them when the water is at maximum height.

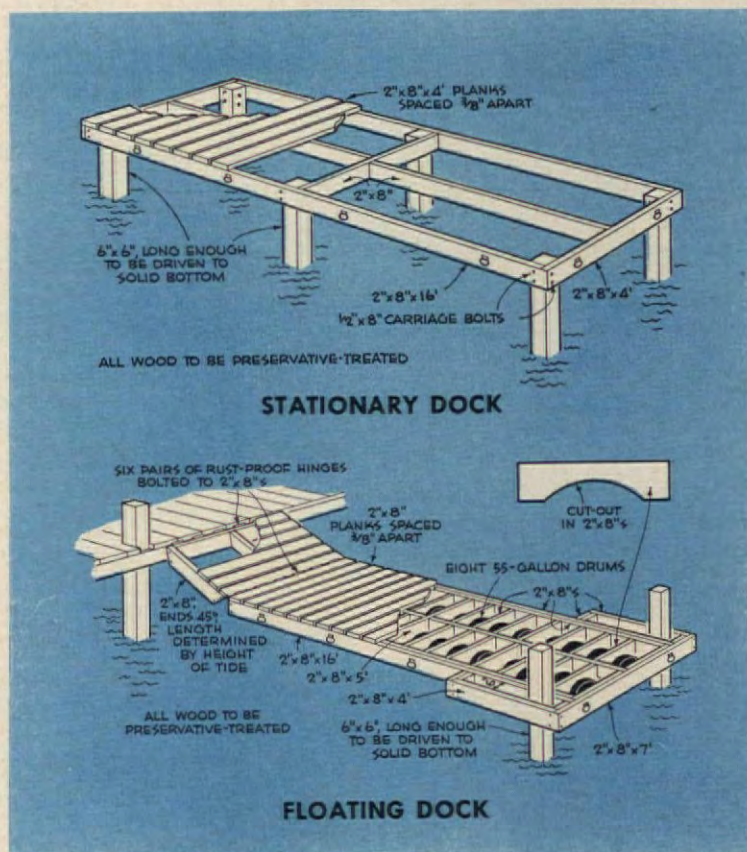

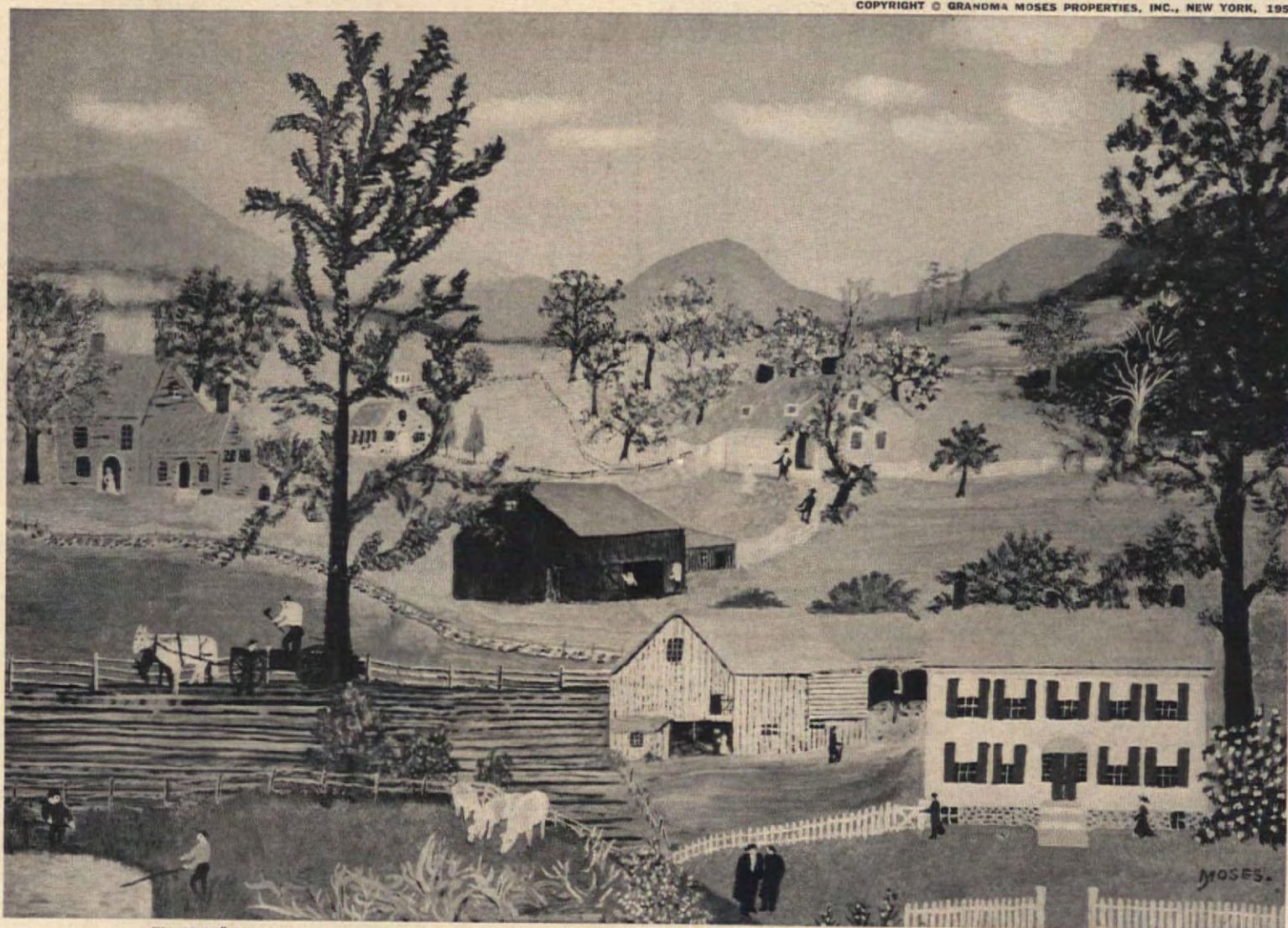

This 12x16" full color reproduction of "Beautiful Morn" on heavy stock paper will arrive unfolded, in a sturdy crushproof tube, ready for framing.

**CHARMING REPRODUCTION
IN FULL COLOR OF THIS
GRANDMA MOSES PAINTING
AVAILABLE FOR ONLY 50¢**

This is a spring scene in Washington County, New York; as I remember it in days long passed.

Now things have changed. Once the roads went over the hilltops, now they wind through the valley. The houses and barns in those days, were built of hand-hewn logs of the first growth timber. Now, many of these old buildings no longer stand. As for the old farm apple orchards, they are few and far between. There are a few old stone walls standing, and as for rail fences, they are of the past, along with the oxen, horses and wagons. We change from the old way of life to the new age, this is progress. How times have changed in the past hundred years.

Grandma Moses

When we first offered a reproduction of this painting, over 34,000 prints were sold. If you missed the first announcement, a limited number are still available. Please order promptly, using this form.

THE AMERICAN HOME MAGAZINE

The American Home Building, Dept. GM,
Forest Hills 75, New York

Please send me _____ reproductions of the Grandma Moses painting.

Name

Street Address

City Zone No. State

Print name and address in coupon (to be used as label for mailing). Cut out and send M.O. or personal check (do not send stamps).

If you live in New York City, add 3% for City Sales Tax.



Watch those pounds go...go...go!

On your "Silhouette" bath scale by Health-o-Meter. Your slimming program is ever so much more successful when you can clearly see your pound-by-pound progress... on Health-o-Meter's large easy-to-read Panoramic dial. And, this precise scale has easy-carry handle and wide non-skid platform. Model 87 shown, \$10.95 (slightly higher far West). Others from \$6.95.



Health-o-Meter

America's weight watcher... since 1919
CONTINENTAL SCALE CORPORATION, CHICAGO 36, ILLINOIS



Heritage of Yesteryear as Modern as Tomorrow

Treasures of old colonial days are yours, authentically reproduced in Imperial Milk Glass. Blending graceful beauty with everyday utility, each piece is impressively perfect for every gift occasion or for your very own. Discover for yourself how Milk Glass adds pleasing contrasts, whatever your decor. Choose glossy Vintage or soft Doeskin... always open stock at foremost stores—and sensibly priced.



Handfashioned by the skilled craftsmen of
IMPERIAL GLASS CORPORATION • Bellaire, Ohio

The Heirloom Pops into the Washer

ANN QUE BROWN

Don't keep those heirloom spreads folded away in a drawer when they might grace the master bedroom or the guest room so beautifully. Handed down from generation to generation, heirlooms are always a source of pride and beauty in the home. Heirloom linens are sturdier than you think and how well they are cared for determines how long they will last. With the proper care, your heirloom bedspreads will endure, bringing joy to your children



and grandchildren. Try the following washing and drying tips. First, shake spreads to remove all surface dust and dirt. Fill washer with warm water, add mild detergent, then run washer to dissolve. Add the spread (upper left). Allow washer to operate just long enough to soak spread. Stop machine and let spread soak for 10 to 20 minutes. Drain wash water. Let washer fill with rinse water, add fabric softener (upper right) and soak spread again. The fabric softener will give you a soft fluffy spread with smooth, untangled fringe. Use rinse dispenser on washer or add solution to last rinse.



After washing and rinsing spread, load it into medium-temperature dryer with at least 6 bath towels (right). The towels act as a buffer, preventing the spreads from bouncing around too much in the dryer. Dry until almost all moisture is out, about 20-30 minutes. If you do not have a dryer, dry spread over a double line, shifting its position two or three times so it won't develop ridges. Remove when almost all moisture is gone. Place spread loosely in a warm place to finish drying. See how wonderfully smooth and soft it is, the fringe straight and untangled (lower right). And now, the handsome heirloom is all ready to beautify the bedroom again.



Exclusive Briggs Glass-smooth Porcelain Finish is fused *into* bathtub metal ... not *on* the metal, as in other finishes. Due to use of Briggs special Vitreous Enameling Iron, the glamorous, compatible colors of Briggs

Beautyware become part of the metal, stay true, non-fading, chip and acid-resistant. The full tub depth and exclusive slip-resistant bottom provide maximum comfort and safety. See the wide-rim seat, too!

Worth looking at—worth looking for!

If you don't think brand makes a difference, examine these plus features of Briggs Beautyware



Easy-clean Contours of Briggs Beautyware fixtures cut hours of bathroom care. Add to this the exceptional durability of porcelain permanently fused into Briggs Vitreous Enameling Iron, and you have a housewife's dream come true.



Quiet Operation of the Briggs "Emperor" adds to your bathroom privacy. Guests, especially, appreciate this near-silent flush and the low, sculptured, one-piece design which mark the "Emperor" as up to date.

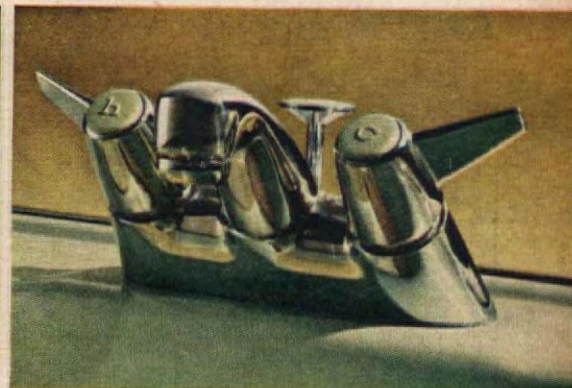

Exclusive Color Inserts key hot and cold disks to the glowing, decorator colors of your Briggs Beautyware fixtures. Only Briggs brings you this new concept in chrome fittings, with distinctive styling by Harley Earl, Inc.

You well deserve to be proud if your home features Briggs Beautyware. So does your builder. He knows *brand makes a difference* in bathroom fixtures. When he provides you with Briggs Beautyware, he gives you the finest. Look for Briggs Beautyware in model homes. Ask for a free idea booklet on bathroom decorating magic, or send 25¢ to: Briggs Manufacturing Co., Warren, Michigan.

BRIGGS

B E A U T Y W A R E

Gardening is more fun with **TRUE TEMPER** tools



Your whole family will actually feel the difference in True Temper tools. Each one is designed to make gardening easier, more fun for you, your wife, the youngsters. For instance:

More slice with less squeeze

Squeeze lightly on the handles of these grass shears. You'll be amazed at the crisp, clean slicing action. Exclusive "floating" blade maintains cutting pressure clear to blade tips. Much less tiring to use. Try this remarkable tool! No. 22.



\$2⁹⁵

Feel the difference in a taper-forged shovel

Run your fingers over the blade of a "Dynamite" shovel. Feel how the metal is thickest at the shoulders for strength, medium thick at point and center for wear resistance, thinner at edges for easy penetration. That's taper-forging—the perfect combination of lightness and strength. No. DLR.



\$4⁷⁹* *Slightly higher West

Little giants for youngsters

Three basic tools for young gardeners. They're real tools, not just toys. Adults like them, too, for small areas or light work. Shovel, rake, hoe with splinter-free, fire-hardened handles. No. 3JT.



\$3⁹⁸ set

Only 79c each. Good hand tools at a low price. Comfortable balance; smooth, fire-hardened, splinter-free handles; and tough steel blades. No. GC20 Trowel, GC22 Cultivator, GC23 Fork, GC24 Weeding Hoe, many others.

Chrome-plated hand tools **99¢ each**



It's tool-up time® at your neighborhood hardware and garden supply stores... drop in and see the complete line of work-saving True Temper garden tools now. True Temper, Cleveland 15, Ohio.

TRUE TEMPER THE RIGHT TOOL
FOR THE RIGHT JOB

Minimum space vegetable garden

WILLIAM GILMAN

Garden-fresh vegetables and salads are *much* tastier than the store-bought kind, and you *don't* need a lot of space to grow them. In fact, if you use the space-saving ideas pictured here, you'll produce all you need in the tiniest vegetable garden imaginable. Even 5 by 10 feet may do it!

Most of the popular vegetables are easy to grow. Give them full sunlight and enrich the soil with plant food. If the weather is dry, water them regularly so they'll be tender, crisp and juicy. If any bugs attack them, go to work with a vegetable dust or spray containing rotenone or methoxychlor.

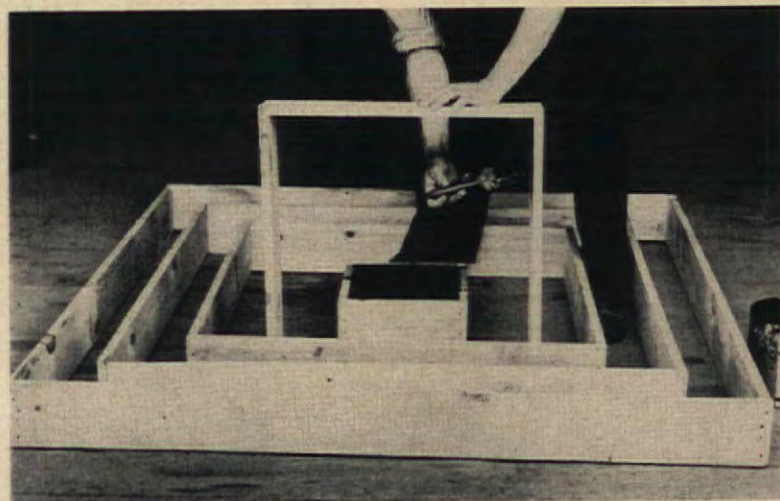

THIS IS A VEGETABLE PYRAMID, only 5' square but big enough to produce a lot of good things to eat. You can make one from 6" or 8" boards, of three, four or five evenly spaced squares or rectangles. Treat the wood with asphalt paint.

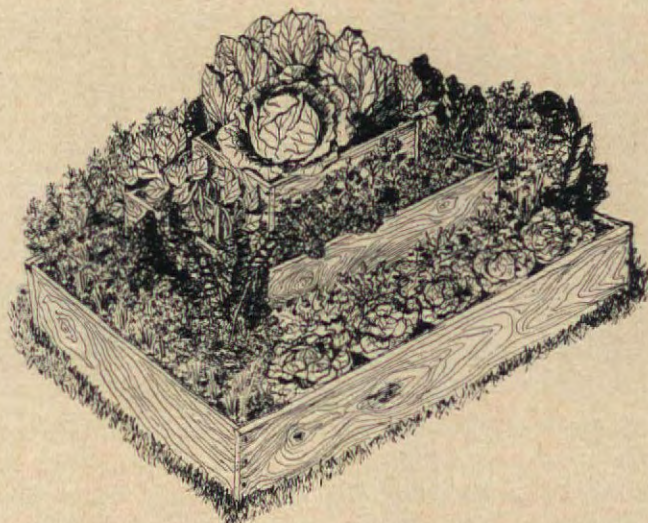

ATTRACTIVE AS WELL AS EFFICIENT, the pyramid is built by first filling bottom tier with soil, tamping it, then placing and filling second tier, and so on till completed. Sow seed in soil and thin out seedlings as necessary. Or, for quick results, set young plants purchased at nursery.

(continued)

It's only natural that the
makers of the world's
finest thermostats...



...also make the
world's finest
water heater controls.



Honeywell



First in Control



With the settings
on top—no stoop, no squat. It's easy to
change water temperature from
hot to warm, or in between.

S.W.A.K.

Today's parents are hard-pressed to keep up with the ever-changing teen-age slang. Occasionally, however, an expression is used that reassures and keeps the lines of communication open between the two generations. We spotted one the other day that brought back memories of our youth. A letter arrived addressed to the scion of the family. Handing it to him, we noticed that very prominently displayed on the back of the envelope were the initials "S.W.A.K." We had almost forgotten what these letters stood for but his suddenly flushed face reminded us.

"Sealed With A Kiss!" is a wonderful expression that says so much, so simply and so well that it keeps alive with the years. It's too bad that the words are reserved for teen-agers only because we can think of many uses for them. One particular temptation is to place the initials on each package of E-Z-DU Wallpaper. E-Z-DU* is made to give satisfaction. It is tested to be tear-resistant, washable and color-fast. The pre-pasted back makes it easy to apply to the wall, as you need only cut, wet and sponge smooth. The designs are attractive and fashionable. Third generation wallpaper makers have done their best to turn out a reasonably priced, fine quality product for your use. We think you'll think so too. In fact, every roll comes with a written guarantee. This leads us to consider the possibility of changing one word of the teen-age phrase and placing the initials as follows on each E-Z-DU package—"S.W.A.G."

P.S. To receive a new, colorful decorating booklet entitled "Where, When and How to Use Wallpapers", send 10¢ in coin, together with this rectangle to Dept. A-5, c/o of this Company.

*Reg. U.S. Pat. Off.

IMPERIAL COLOR CHEMICAL & PAPER CORP.
Glens Falls, New York

(continued)



A TOMATO TRIPOD, made from three 4' poles spaced about 3' apart and tied together at the top, will produce many pounds of tomatoes in very little space. Tomato plants are set at the feet of the tripod and tied to the poles as they grow.

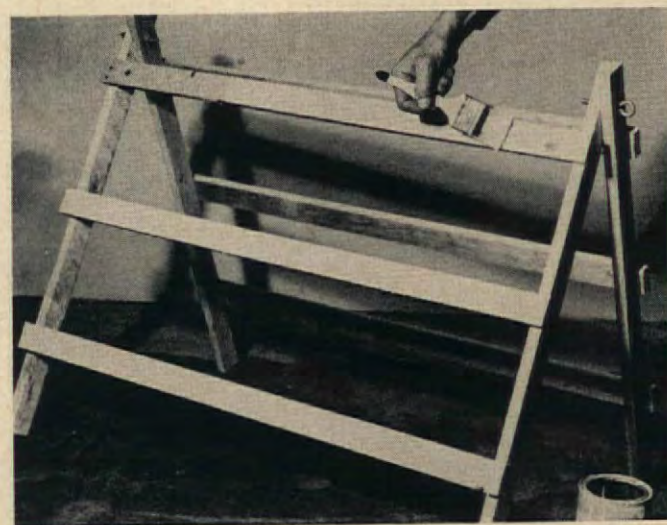

A CUCUMBER TRELLIS, made as shown from 1x2 lumber, will let you grow four cucumber, squash or melon vines in less space than one would take on the ground. Drilled and held together at top with eyebolts, trellis folds flat for winter storage.

THE END

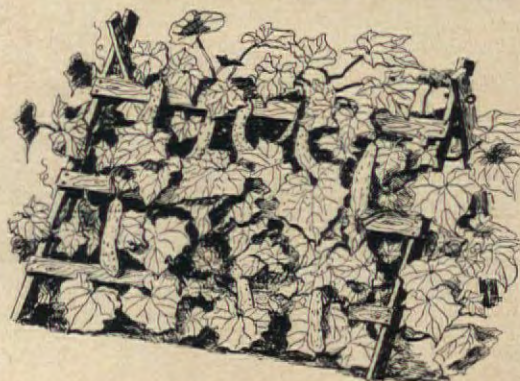

WATER SHORTAGE in your town?

Hundreds of communities—right now—have to ration the water they use. With our population growing so fast, the problem becomes greater by the hour. Will your town run short?

Send for this free booklet



Describes what other water-short communities have done... includes ideas you can use to assure a lasting supply of pure, safe water. Mail the coupon today.

CAST IRON PIPE

America's greatest water carrier

Cast Iron Pipe Research Association (A)
3440 Prudential Plaza, Chicago 1, Ill.
Please send me a free copy of the booklet
"WATER—make sure you'll always have
plenty."

Name _____
Address _____
City _____ Zone _____ State _____



Made especially for mounting plastic table tops and bonding many dissimilar materials. Send stamped, self-addressed envelope for free copy of "Elmer's Guide To Good Gluing". Write The Borden Company, Dept. 5D, 350 Madison Ave., New York 17, N. Y.

BORDEN'S PRODUCTS FOR THE HOME HANDYMAN



Remove paint quickly, easily

With WONDER-PASTE, you can remove the toughest finish in one easy scraping. Quickly applied with a paint brush. Stays put on uprights. Harmless to wood, metal, hands. At paint and hardware stores.

Send 25¢ for illustrated Manual on Refinishing or write for free Wonder-Paste folder
Wilson-Imperial Co., 114 Chestnut St., Newark 5, N.J.



Spring Carnival of Carpets

FROM THE LOOMS OF MOHAWK

Only the world's largest broadloom carpet maker can offer such a selection of glamorous new colors ... dramatic new designs ... exciting new textures ... see them at your friendly Mohawk dealer!

See the Carnival of ideas for your home! Your Mohawk dealer has the right carpeting to go with your furniture whether it be ... Contemporary ... Traditional ... Early American ... Modern ... Provincial ... Scandinavian!

See the Carnival of designs and textures! Tweeds! Contemporary Textures! Sculptured Designs! Multi-Level Effects! Twist Friezes!

See the Carnival of colors that are so new and easy to live with! Wood-tones and Earthtones from Light Beige to Nutria! Fashionable Blues! Off Whites! Soft Greens!

See the Carnival of outstanding new values! Mohawk has used the most advanced techniques to give you carpets of greater durability and practicality than ever before!

1 Estate...Thick, plush pile Wilton in dramatic new texture! Elegant, practical, durable!

2 Palacio...Rhythmical rippled texture for unique beauty and easy care! Hides footprints. Keeps rooms beautiful!

3 Corlane...New from top to bottom! Subtle, loop texture. In tweed and solid colors... Double-strength Duo-Bond back!

4 Chalet...Exclusive Wilton texture in a lovely brocade effect! Extra-bulky yarns for underfoot luxury.



CARPETS SHOWN ARE 100% WOOL PILE.





Are you sure the
wall paint you plan
to buy goes on as
smooth, dries as fast
and washes as well
as those wonderful

LOWE BROTHERS

PAINTS



Style-Tested Colors
for Home and Industry

ODORLESS, TOO, and such wonderful new colors! Write today for free Mellotone and Mello-Gloss color cards and dealer's name. The Lowe Brothers Company, Dayton 2, Ohio.

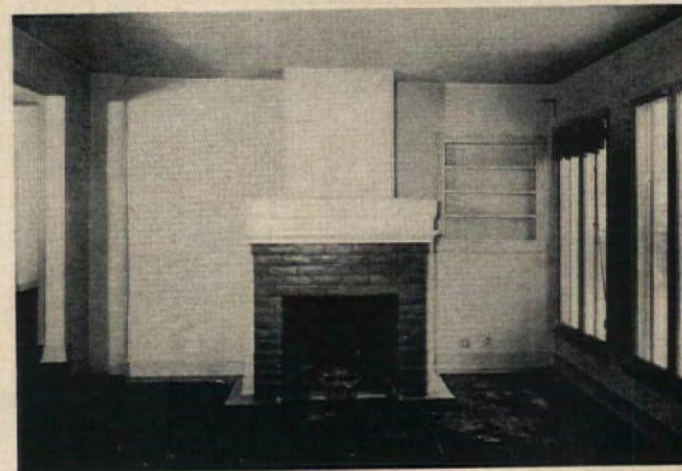
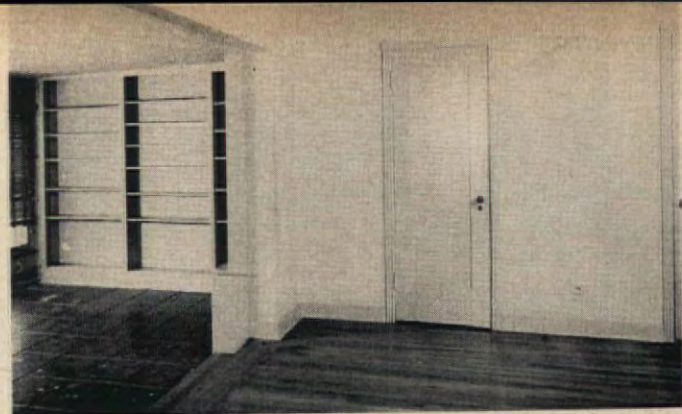

Sometimes

BARBARA LENOX

*By removing part of a wall,
two tiny rooms are transformed
into a lovely, spacious one*

Built in the style of many houses of the twenties, the home of Mr. and Mrs. Barry Shlaes, of Beverly Hills, California, had the usual den and adjoining sun porch. Windows in both rooms were inadequate, permitting little more than a peek at the garden. Both rooms were small and had a continuing series of bookshelves lining the walls, covering the only available unbroken wall space. This placed a definite limitation on furniture placement.

To the Shlaeses, the most undesirable feature was the small size of the two rooms. With five children ranging from 3 to 16 years, they needed room to grow in.

With expansion and a view of the garden as principal objectives, the Shlaeses went to work. Narrow windows on the garden side were replaced by sliding glass doors that exposed a delightful, panoramic view of the garden. The double fireplace, open to both rooms, was redesigned with textured stone. One side was enlarged to include a built-in TV, the other side was completely removed and a passageway added, joining the two rooms.

Most of the improvements were simply a matter of doing a little architectural arithmetic—adding or subtracting a few basic elements that succeeded in establishing one area where the whole family could be together and still enjoy varied activities.

DECORATOR: JAQUELYN ROSS

Shopping Information, page 94

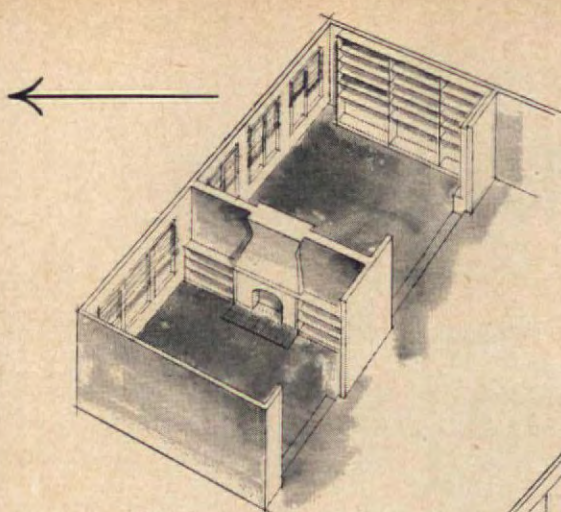

BEFORE: Two small rooms, the sun porch and den, were divided by a wall. Brick fireplace, located in the center of the wall, opened to both rooms. Nearby hallway which was nearly as large as porch, was wasted space.

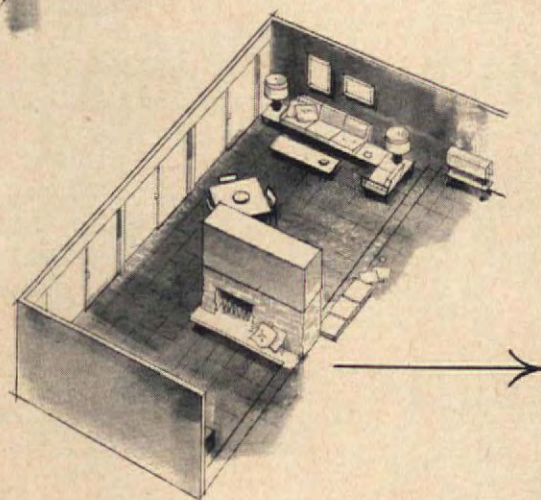

BY REMOVING A PORTION of the wall between the two rooms to create a passageway, area is made into one big room, separated by a two-face fireplace. Fireplace acts as room divider, providing privacy for various family activities. Built-in TV is over wood box.

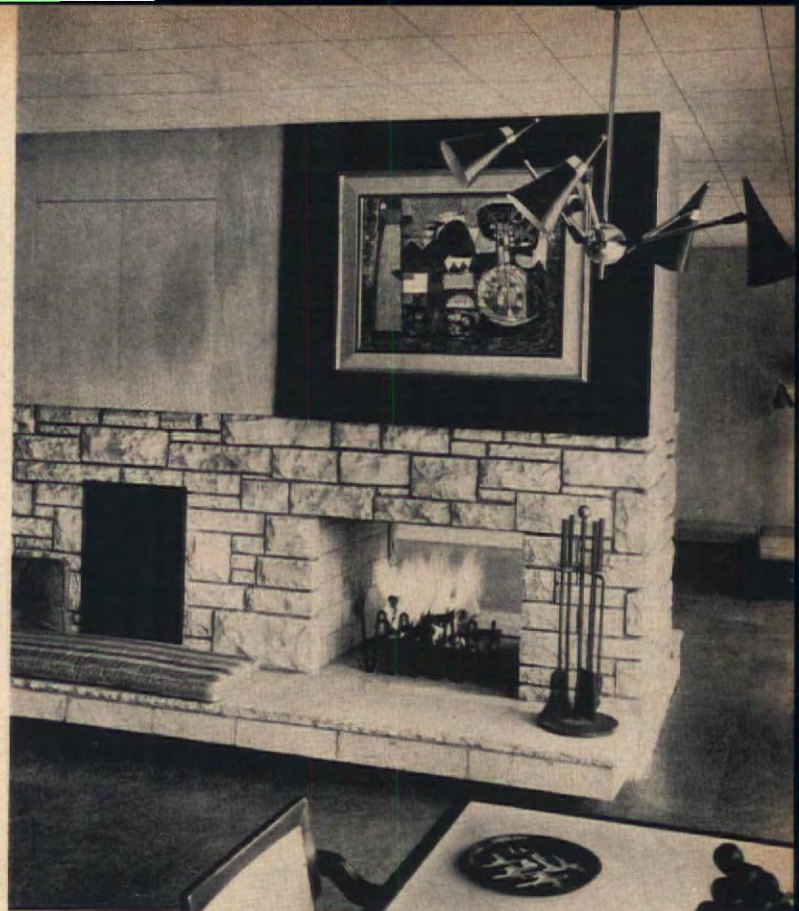

ONE room is better than TWO

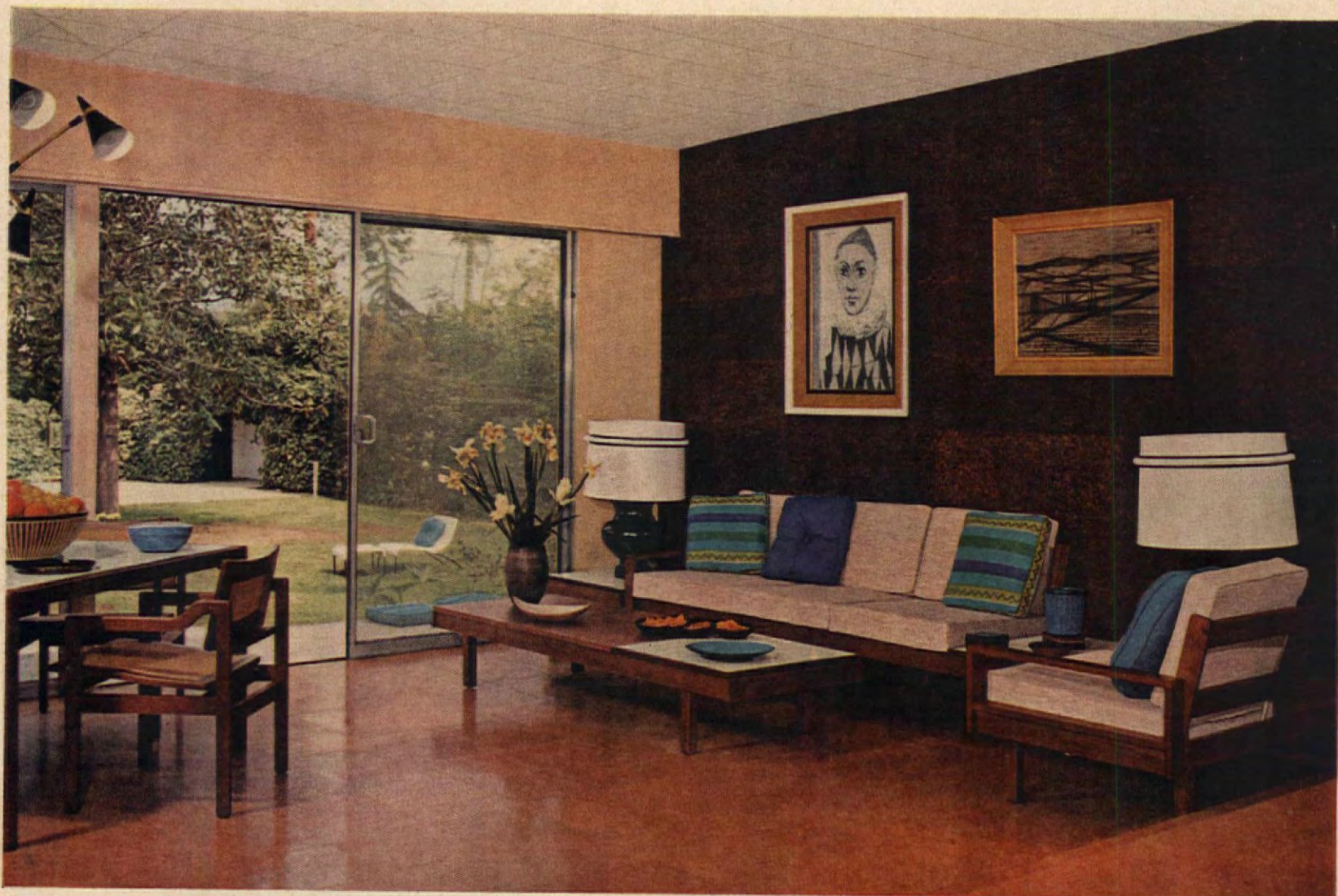

THIS COMFORTABLE ROOM was former small, drab sun porch. Sliding glass doors replacing narrow windows permit a pleasant view of garden.



no matter how you sleep...

Halfback

sleep away tension



Mannequin

on the Englander



Bulldozer

TENSION • EASE^{*}

mattress

the only FIRM mattress with the EXTRA level of Tension-Ease coils!

A firm mattress is good for you. Your body needs firm support. But an ordinary firm mattress is not enough. You need to unwind . . . to sleep the day's tensions away. The Englander Tension-Ease is designed to give you firmness . . . and relief from tension.

The Englander Tension-Ease is the only mattress available in Innerspring or genuine Airfoam[†]. Airfoam, made by Goodyear, is the finest of foam latex—and it's exclusive with Englander. It airs itself—never loses its shape—stays cool in summer—and is non-allergenic. Choose Airfoam or Innerspring . . . \$79.75, fully guaranteed.

extra level of

Tension-Ease
coils

IDENTIFIED BY THIS RED LINE

Englander TENSION • EASE

© 1959 The Englander Company, Inc. *T.M. The Englander Company, Inc. †T.M. The Goodyear Tire & Rubber Company

Make corsages

When you want to make someone feel "special" on that very special occasion, give a corsage of your own design using flowers from your garden. The recipient will be pleased by your thoughtfulness and delighted by any of the lovely and imaginative combinations suggested here.

A corsage should complement the costume in color, texture, and design, and should also suit the occasion. A tailored corsage is recommended for informal or sports wear, a more elaborate style is suggested for more formal wear.

Corsages should be worn either on the right or left shoulder, on the wrist, in the hair, or at neckline or waist. Since flowers grow with their heads up, this is the most natural way to wear them.

How to Prepare Flowers for Corsage Making

Cut flowers or foliage in early morning or after sundown. Remove unnecessary leaves and shorten stems to 5". "Harden" flowers by placing in water immediately, up to the flower heads. Leave in a cool, dark, draft-free place 2 hours or overnight. Violets, pansies, and similar flowers should be completely submerged in water about 15 or 20 minutes before using them in a corsage.

TO MAKE COLUMBINE CORSAGE pick buds or flowers that have just opened. When flowers have particularly fragile stems, as the columbine does, protect stem by wrapping first with a twist of tape or moist cotton before wiring. Use wrapping method. Tape each stem individually, then join with tape as in a chain. Make bow of iris foliage tips, attach with wire thread and floral tape.



from your garden flowers

A circlet for your daughter's pony tail, a nosegay for each luncheon guest . . . many are the gift ideas you can work with flowers



DESIGN A DAISY CROWN (top) or a circlet for chignon or pony tail. Harden daisies first, then use cold clothes starch to stiffen. When dry, wire by hook method and tape stems individually. Join flowers as a chain, covering all stems with tape.



MAKE A GERANIUM CORSAGE by first hardening flowers and leaves. For triangle design, florets should be picked, wired individually by wrapping method, and a drop of glue placed in center of each to prevent falling petals. Arrange florets in hand with bud longest and complete design with fan of three leaves. For nosegay, use flower cluster, wiring main stem and leaves through wrapping method, then tape leaves. Encircle cluster with leaves fanning out.

A NOSEGAY OF FIVE ROSES AND SWEET ALYSSUM is styled by using the hardening technique for the sweet alyssum and then starching florets with cold clothes starch. When dry, each cluster is taped and wired by wrapping method. Wire roses, using piercing method, and tape stems individually. Hold in hand to arrange, with roses in center, alyssum around. Tie stems with wire thread about 1 1/2" from flower head and fan out flowers. Loop ribbon for bow and attach to corsage with wire thread concealed by tape.

HOW TO WIRE AND TAPE STEMS

You will need these tools:

1. A pair of clippers that can be used for plant material and wire.
2. Wire: #26 or #28, and wire thread, #32. Purchase by the spool at hardware stores or in 12" length at florist's.
3. Floral tape, 1/2" width, comes in green, brown, or white. Available from a florist or florist-supply house.
4. Other accessories include cellophane tape, cellophane bags, corsage pins, ribbon.



HOOK METHOD

Shorten stem of flower to 1". Push wire through the center of flower. Form small hook at end of wire and pull hook back among petals.

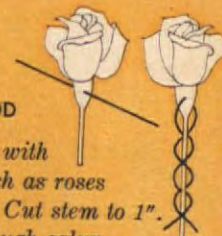

PIERCING METHOD

Best for flowers with heavy calyx, such as roses and carnations. Cut stem to 1". Pierce wire through calyx. Pull wire through about 3" and twist around calyx, then down along the stem.

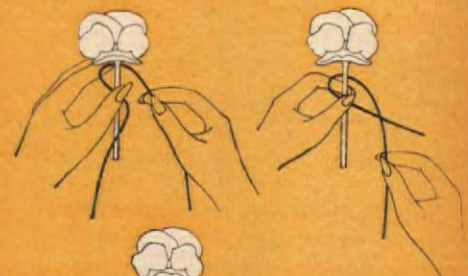

WRAPPING METHOD

For leaves, fragile flowers, and stems. Bend wire into hairpin. Place hump behind flower at base of flower head. Bring right and forward, then wrap around stem two or three times.

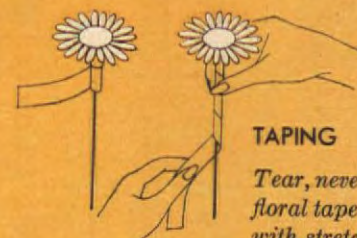

TAPING

Tear, never cut, floral tape. Start with stretched, torn end at top.

Press tape around stem close to flower head, covering all wire. Wrap around stem 3 times. Twirl flower, stretching tape as it winds down wire stem. Snap off tape in a single, quick, jerking motion.

Remodel it with stone

Stone, a much-neglected material in building today, can add a richness and permanence to your home that will make it stand out among its neighbors. You don't have to pay for solid stone walls either. A new, packaged stone veneer, $\frac{3}{4}$ " thick, can be applied right over your old siding or sheathing with metal clips and screws. The joints between the stone are filled with mortar cement and tooled clean. The finished wall gives the appearance of solid stone and requires little or no maintenance.



SMALL METAL CLIPS screwed into siding or sheathing fit in grooves on top and bottom edges of each stone. Clips secure stone to wall and provide proper spacing between stones. Notice corner stones are mitered at 45° angle.



USE A CALKING GUN to fill the joints between the stones. Mix one part mortar cement, two parts washed sand with water to a soupy consistency. Screen sand and cement through $\frac{1}{8}$ " mesh. Fill joints thoroughly.

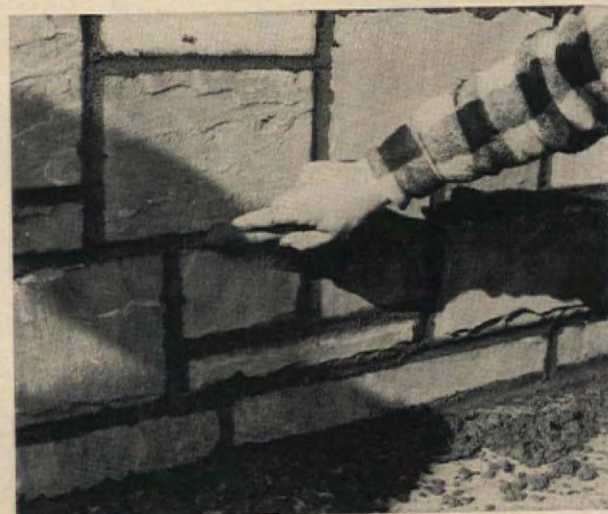

CLEAN MORTAR JOINTS with round-head stick (broom handle is good) as soon as cement starts to harden. Cement will usually start to set after 20-30 minutes. Remove excess mortar on stone with soft brush.

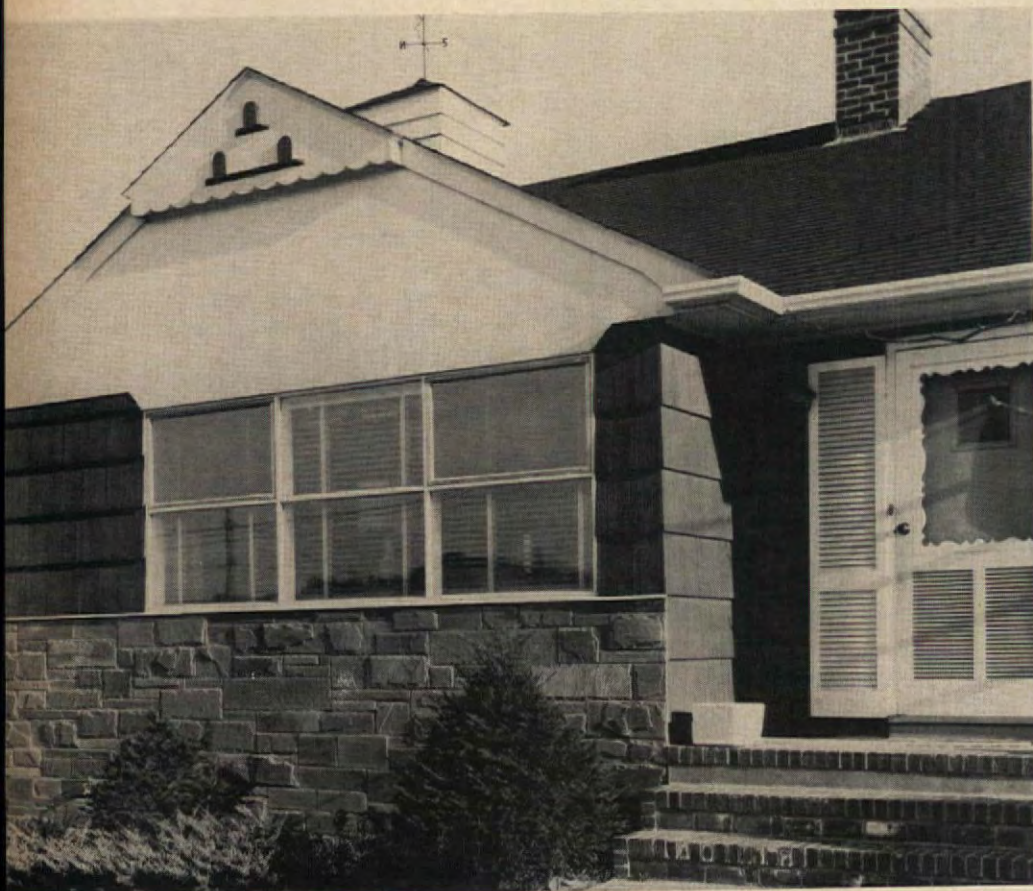

STONE WAINSCOT on the front of this wood-shingle house adds a variety and interest in design and material. Stone is made in five heights, lengths range from 8" to 28" long.

PACKAGED BLUESTONE makes a handsome, imposing fireplace. Three different heights of stone were used here. Stones can be laid out in an infinite variety of patterns.



Shopping Information, page 94



Have **Jacobsen** – will travel

(IT'S THE ESTATE 24)

And travel it does, smoother, safer, easier than any power mower you ever imagined. You sit tall in the saddle, wave to the neighbors, put the Estate in gear, and you're off over the lawn.

Man—that's living! Look behind you. That's mowing! Smooth, wide and handsome and why not? The design of the Estate 24 shear-cut reel mower set the pattern for the Jacobsen Putting Greens Mower, famous as the finest precision mowing machine made, and preferred on a big majority of America's golf courses.

You'll have more fun, spend less time and have a better looking lawn when you ride the Estate 24. If it is more mower than you may need, your Jacobsen dealer can tell you about the other

twenty-three reel or rotary models (priced from \$74.50), that carry the *first* name in power mowers—Jacobsen.

ESTATE 24 FACTS: 24 in. cutting width, trimmer type, 3 hp Jacobsen Hi-Torque engine. 6-blade reel. Model 8A with conventional "walk behind" handle, 2 wheel drive, \$355.00. Model 8B with full roller drive, \$375.00. Model 62 Riding Attachment as illustrated, \$77.50. Electric starter, grass catcher, spiker-aerator, and straight blade snow plow, extra. *One-year Warranty.* All Jacobsen power mowers are factory warranted against defects in material or construction, for one year.



NATIONWIDE SALES AND SERVICE. Look in your Classified Phone Directory under "Lawn Mowers" for your local Jacobsen dealer, or write factory. Also in Canada.



Feature for feature—the finest!

Jacobsen

JACOBSEN MANUFACTURING COMPANY • RACINE, WISCONSIN
Subsidiaries: Johnston Lawn Mower Corp., Brookhaven, Mississippi • Worthington Mower Co., Stroudsburg, Pennsylvania



The Velva-Trim Trimmer type, high speed 6-blade reel, 18 and 21-inch cutting widths. \$149.50, \$169.50.

The Turbo-Cut Model 35C. Power-Propelled. Features exclusive Suction Lift Disc. 21-in. cutting width. \$159.50.

The Turbo-Vac Model 75 grass catching rotary, vacuum cleans as it cuts. Safest rotary made. 18-inch cutting width. \$139.50.

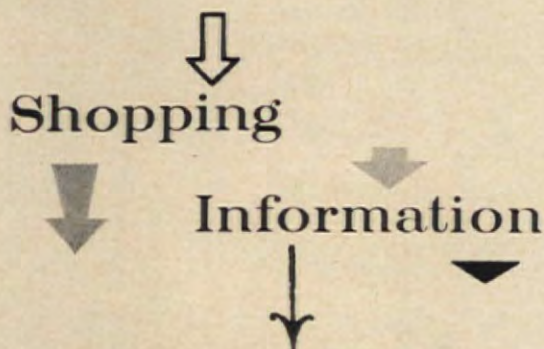

HOME GROUNDS

Page 31: Refrigerator—Acme. Chairs and table—Telescope Folding Furniture Co. Beach hats—William J. Page 32: Screened modular unit—Airoom by Alson, Division of Alson Mfg. Co.

TABLE FOR YOUR TERRACE

Page 35: Flowers in Sun Dial table—Florists Telegraph Delivery. Lumber in Picnic table—Western Pines Assoc.

BEDROOMS BEAUTIFUL

Page 40: Furniture "Kings Grant"—Drexel Furniture Co. Curtains, bedcover, canopy—D. Kwitman & Sons, Inc. Pr. Lamps "Marcrest"—J. F. Marr Co. Inc. Pr. Rugs—F. Schumacher & Co. Color Ext. Telephone—Bell System. Wall paint (Color by Magicolor)—Enterprise Paint Mfg. Co. Page 41: Oriental Room, Furniture "Tradewinds"—Kent-Coffey Mfg. Co. Drapery, bed-

cover—Riverdale Drapery Fabrics. Lamps—Lamp & Shade Institute. Pillows "Lazy-back"—Nettle Creek Industries. Rug—Cabin Crafts. Wallpaper—Waverly. Girl's Room, Furniture "Province"—Thomasville Chair Co. Carpeting—Roxbury. Lamps—Lamp & Shade Institute. Bed coverlet, dust petticoat, tier curtains—N. Sumergrade. Romantic Roses, Furniture—Century Furniture Co. Curtains, drapery, coverlet, dust petticoat—Craig Mfg. Co. Fiber rug—Deltex Rug Co. Division of Armstrong Cork Co. Picture—Pocker Picture Framing Co. Lord & Taylor Room, Paisley bedspread—Craig Mfg. Co. Swedish Provincial, bedspread, café curtains—Nettle Creek Industries.

A HOLE IN THE SCREEN

Pages 44, 46: Flooring and Acoustical ceiling—Armstrong Cork Co. Cabinets—Kitchen Maid. Refrigerator, range, and dishwasher—Frigidaire. Disposer—In-Sink-Erator. Stainless steel sink—Ziegler Harris. Coffeemaker—Westinghouse. Casserole and saucepan—Descoware.

TAKE A CAN OF PINEAPPLE/CORN

Pages 48, 49: Cake stand, goblet and plate—Imperial Glass. Cloth—Dewan. Spode Vegetable dish—Copeland & Thompson. Silver—Towle. Pyrex baking dish—Corning Glass. Gold basket, cups and saucers—Ernest Sohn Creations.

NEXT MOVE IS TO THE PORCH FAMILY FOOD

Pages 50, 51: Serving Cart—Salton Hotable. Heath Pottery dinnerware, stainless flatware—America House. Footed on the rocks glasses—Libbey Glass. Wall background in serving cart picture—Decro-Wall Corp. "Killarney" napkins—Irish Linen Guild. "Vista" stainless serving spoon, dinner fork—Oneidacraft Premier. Furniture—Woodard Wrought Iron Furniture.

LAND OF MILK AND HONEY

Pages 60, 61: Hand embroidered lunch set—Leacock & Co. China "Madison"—Haviland & Co. "Tara" sterling carving set, serving spoon, cheese knife, after dinner coffee spoon, master buffet set—Reed & Barton. "Museum White" large vegetable dish, dinner plate—Castleton China.

GRANDMA MEASURED BY GUESS AND BY GOSH

Pages 70, 71: Scale—Hanson. Blender—Osterizer. Measuring cups—Foley. Gravy maker—Mirro.

BOAT DOCK

Page 80: Boat dock—Structural Steel Co. Inc. Outboard motor—Johnson Motors Inc.

ONE ROOM IS BETTER THAN TWO

Pages 88, 89: Furniture—Brown Saltman Variations group. Floors—Armstrong Cork Co. Acoustical ceiling—Celotex. Palos Verdes stone fireplace. Sliding glass doors—Arcadia. Light fixture—Lightolier.

REMODEL IT WITH STONE

Page 92: Stone facing—Allegheny Natural Stone Co.

SOME HANDY TIPS

Page 98: Ballpoint sander—Stanley Tools. Steel sandpaper—Red Devil Tools.

INFORMATION

Page 26: American Assoc. of Nurserymen. Pages 30 (middle picture), 32 (top picture): Elizabeth Clemons. Page 33 (top right picture): Lona Eaton Miller.

PHOTOGRAPHS

Richard Wood: pages 17-21, 25. Lord from Monkmeier: page 26. Ray Solowinski: pages 29, 31. Joseph Molitor: page 30 (top). Warren Reynolds, Infinity: pages 30 (middle), 32 (top), 34 (bottom), 68. Perry Grant: page 30 (bottom). Kranz Studios: pages 32 (bottom), 33 (left), 34 (all except bottom). L. E. Miller: page 33 (top right). Gottscho-Schleisner: page 33 (bottom right). Jackson Hand: pages 35 (top), 98 (top left). Hans Van Nes: page 35 (bottom). Dale Healy: pages 36, 37. Fred Rola: pages 38, 39 (bottom). Don Hulin, Alderman Studios: pages 40, 41 (all except top right and bottom left). F. M. Demarest: pages 41 (top right), 48-51, 61, 63, 64. Ernest Silva: page 41 (bottom left). John Hartley: pages 44, 46, 76 (right), 77 (top left and lower right), 88, 89. Murray Duitz: pages 70, 71. Douglas Fir Plywood: page 76 (lower left). Richard Fish: pages 76 (top left), 77 (lower left). George Szanik: page 76 (middle left). Lonnie Wilson: page 77 (top and middle right). Johnson Motors Inc.: page 80. Edward Fortuna: page 82. Eleanor Gilman: pages 84, 86. Ruth Wilson: pages 90, 91. T. S. C. Holberton Jr.: page 92. Swallow: page 98 (top right). Darrow M. Watt: page 98 (second from top right). Otto Maya Studio: pages 100-105. DRAWINGS: Sigman-Ward: pages 30, 32, 34, 75, 80. Fred Witzig: pages 42, 43. Tom Hill: page 60. Grambs Miller: pages 84, 86.

Your yard's really your own with an

Anchor Fence®



SITUATION LOOK FAMILIAR? Then let us show you how a genuine Anchor Fence can keep your youngsters playing happily at home and make your yard more fun for the whole family. Makes it easier for you to relax because the children play safely—the garden and lawn stay fresh and untrampled, undisturbed by shortcuts.

You'll like the good looks of Anchor Fence—the handsome square frame gate and corner posts. And you'll appreciate how well Anchor Fence—zinc-clad after weaving—stays solidly erect and good-looking year after year. For an interesting free pamphlet write: ANCHOR FENCE, 6505 Eastern Ave., Baltimore 24, Md.

Look for the Acorn
Top—mark of a
genuine Anchor Fence.



FOR A FREE ESTIMATE, call the local Anchor Office, today. You'll find the phone number in the Yellow Pages.

protect children, pets, property with



Plants in: Baltimore, Md.; Houston, Texas; and Whittier, Cal. Sold direct from factory branches and warehouses in all principal cities

**POWERFUL NEW PLUNGER CLEARS
CLOGGED TOILETS**
in a jiffy!



NEVER AGAIN that sick feeling
when your toilet overflows

'TOILAFLEX'
Toilet **ALL-ANGLE** Plunger

Ordinary plungers just don't seat properly. They permit compressed air and water to splash back. Thus you not only have a mess, but you lose the very pressure you need to clear the obstruction.

With "Toilaflex", expressly designed for toilets, no air or water can escape. The full pressure plows through the clogging mass and swishes it down. Can't miss!

- Double-size cup, double-pressure
- Tapered tail gives air-tight fit
- Designed to flex at any angle
- Centers itself, can't skid around

For positive insurance against stuffed toilet, have a "Toilaflex" in your home.

\$2⁶⁵ fully
guaranteed

AT MOST HARDWARE STORES

**TRIPLE XXX
BAN-A-WEED**



It "blasts" all those ugly broad-leaf weeds and dandelions right out of your yard! ... And it fertilizes your grass too!

See your dealer or write:
STADLER FERTILIZER CO.
1010 Denison Ave. • Cleveland 9, Ohio

Nothing succeeds like a
Green Thumb®



tops in garden tools

The Union Fork & Hoe Co., Columbus, Ohio

Pattern Order Form

LAST CHANCE TO ORDER
AMERICAN HOME PATTERNS.
ALL PATTERNS SHOWN PRIOR TO
MARCH, 1959, TO BE
DISCONTINUED EFFECTIVE MAY 31ST.

Please allow 3 weeks for handling and mailing

Accessories:

1439—25c Pattern for a round and an oblong place mat to make of sheer organdy embroidered with baby rickrack.



1669—50c The "weathervane" rooster lamp above is one of our "quickies." It takes no time at all to cut out and assemble. Pattern gives full instructions and cutting diagrams.

2134—50c Miniature chest of drawers you can build for jewelry, gloves, and handkerchiefs—just about any small miscellany you could mention. This pattern is a construction blueprint.

Children:

1732—50c This is a pattern for a plywood Indian tepee, painted with wonderful authentic motifs. Build this for a child's happy summer playhouse.

1755—25c Make a charming braided rug in the shape of a big pussy cat for your child's own room.

Outdoors:

2095—\$1.00 Build this 5-year-plan barbecue for a summer of comfortable outdoor meals. Construction blueprint gives complete details.

- ☐ 1439—25c ☐ 1732—50c ☐ 2095—\$1.00
☐ 1669—50c ☐ 1755—25c ☐ 2134—50c

Name _____

Street Address _____

City _____ Zone No. _____ State _____

PRINT name and address in coupon which will be used as label for mailing patterns. Cut out order form along dash lines, check patterns desired and send personal check or money order (please do not send stamps). If you live in New York City, add 3% for City Sales Tax.

AMERICAN HOME
PATTERN DEPARTMENT

P.O. BOX 296

FOREST HILLS 75, N.Y.



PAINTING YOUR HOUSE THIS YEAR?

For greatest economy when painting your house, use world-famous SWP House Paint. The superdurability of SWP will result in a paint job that will give extra years of beauty and protection. SWP's longer life can save you hundreds of dollars in repainting costs over the years.

Insist on SWP . . . the house paint that protects more homes in America than any other brand.



FREE BOOKLET "How to Save Money When Painting Your House". Ask your Sherwin-Williams Dealer for a copy, or write The Sherwin-Williams Co., Dept. B, Cleveland 1, Ohio.

Which of these "SCOTCH" BRAND Tapes do you need today?



"SCOTCH" BRAND CELLOPHANE TAPE reseals seed packages securely, helps you with scores of home and garden jobs. New formula adhesive makes this strong, crystal-clear tape stick tighter, last longer. 25¢ and 39¢ rolls in handy dispensers. Thrifty 59¢ roll fits hand or desk dispensers.



"SCOTCH" BRAND FREEZER TAPE sticks quick, holds fast to any freezer wrap. Keeps flavor and freshness sealed in. Withstands freezing, thawing, moisture with no shrinking, popping or curling. It's a label too—you can write on it! Get "Scotch" Freezer Tape now in convenient cutter-edge cartons, 35¢ and 98¢ sizes at stores everywhere.



"SCOTCH" BRAND MASKING TAPE speeds painting, gives do-it-yourself jobs that "professional" look. Tape snugs down even on curved surfaces; paint will not bleed through. Strips off easily, leaving a clean, neat edge. Ask for "Scotch" BRAND Masking Tape, 35¢, 69¢, 98¢ sizes in cutter-edge carton, wherever you buy paint.

"SCOTCH" and the plaid design are registered trademarks for pressure-sensitive adhesive tapes of 3M Co., St. Paul 6, Minn. Export: 99 Park Ave., New York 16. Canada: London, Ont. © 3M Co. 1959

MINNESOTA MINING AND MANUFACTURING COMPANY

... WHERE RESEARCH IS THE KEY TO TOMORROW



Wills (continued from page 13)

we should both die in a common disaster, or under circumstances where it is impossible to determine which one of us died first, then my estate shall be distributed in equal shares to my children, Alex, Alice, and Anita." A close look at this clause and you see that Arthur is accomplishing little more than if he had left no will at all. For under the law, the children would have received the estate anyway. True, an executor presumably has been named as well as a guardian. But a will can go much farther—by establishing a trust.

A trust can be less cumbersome and expensive than a guardianship. In creating a trust by will, the willmaker can write his own ticket. He can grant his trustee liberal investment powers and broad discretion in the use of funds. The surety bond can be dispensed with. He can name an individual as a trustee or he can appoint a "corporate person," a trust company or a bank with trust powers. Or there can be a combination of the two as co-trustees.

There is a further advantage in trusteeship over guardianship. The control of the guardian ends when "infancy" ends, which in most states is at 21, in a few at 18. In the case of a trust, the parent can prescribe a later age, or provide for payment in installments.

The tangled subject of wills has been simplified here at the risk of incompleteness. State laws on wills and inheritances are a mishmash of contradictions. Almost every example given here could produce different results in one state or another.

Indeed, this article is intended to be no more than a stimulus for you to look into the ramifications of a common disaster. If the study results in action on your part, the article has been more than worth while.

THE END

RECIPES IN USE NEED

Cellophane Envelopes

For new recipes—or your old favorites—use these individual cellophane envelopes. They're greaseproof and moistureproof... easily visible both sides, 3" x 5" for handy filing. Will also protect other file-size home-making data. So inexpensive, too!

100 for \$1.00 250 for \$2.00 400 for \$3.00

Over 55 Million Purchased By American Home Readers. Write today—don't wait! Send check or money order:

THE AMERICAN HOME

American Home Bldg., Forest Hills, New York

FOR **EASY** LAWN AND
YARD CARE... THE NEW 4½ H.P.

Ariens MULTI-PURPOSE
Imperial



IT'S A RIDING MOWER!
IT'S A YARD TRACTOR!
IT'S A RIDING SNOWBLOW!

Climbs grades up to 50%

Save time... work with Ariens 4½ h.p. IMPERIAL! With interchangeable attachments it's a 26" rotary mower, 30" reel mower, snowplow or yard tractor. Finger-tip controls, optional electric starting. For full information, write:

Ariens

ARIENS COMPANY

225 Calumet St. Brillion, Wisconsin

The finest IRIS from
AROUND THE WORLD

See them all in one book to be published soon. 40 pages in glorious color. Complete descriptions of each variety, including the judges' "Best 100." Costs us almost \$1 to print, your copy just 25¢, refunded with first order. Send today.

MARBLE IRIS GARDENS

Box 387-B, Grandview, Washington

The **BIG BOOK** of
FIREPLACES

76 Pages!
INDOOR! OUTDOOR!
For Warmth! For Cookery!
Barbecues!
Building Tips!
Plans, Ideas!
Designs!
Materials!
200 Illustrations!

Send \$1.00 for prompt post paid delivery
The Majestic Co., Inc., 545 Erie St., Huntington, Ind.

**Feet Sore... Hot
or Perspire?**

You'll marvel how quickly Dr. Scholl's soothing, medicated Foot Powder relieves sore, tired, burning, perspiring, odorous, sensitive feet... how it eases new or tight shoes... helps prevent Athlete's Foot. 15¢, 40¢ Economy Size, 75¢.

**Dr. Scholl's
FOOT POWDER**

There's More to Spring (continued from page 75)

HOUSES BUILT OVER CRAWL SPACE are likely to become damp because of moisture from the earth under the floor. This can also lead to decay of the house woodwork. Cover the earth under the floor with asphalt roofing paper, allowing each strip to overlap the adjoining one by about 4 inches. Make sure there are screened openings in the foundation wall that will allow for ventilation of the crawl space.

WALKS AND DRIVES are often damaged during the winter months and these should be repaired, for when cracked or broken they are a hazard to both people and cars.

Cracks in concrete drives and walks should be cut out with a cold chisel so that the sides of the opening are perpendicular. Dust out the opening, wet down the sides, and then pack with a mixture of one part Portland cement, two parts sand, and three parts gravel with sufficient water added to produce a puttylike consistency. Force this mixture into the opening, allowing it to come about $\frac{1}{8}$ inch above the surface of the old concrete. This is done because the patch will shrink somewhat as it dries and hardens.

Where an entire section of the drive or walk is badly cracked or has tilted because the soil under it has washed away, the best remedy is to break it up with a sledge hammer into small pieces. It's not necessary to remove these pieces—they can serve as a base for the new concrete. The new concrete section should be at least 4 inches thick, and you'll save yourself future repairs if you rein-

force it with a section of steel mesh. This can be placed at about the mid-point in the section. Using the same mixture of concrete as for a patch, pour about half the thickness in and then put down the metal reinforcement. Pour the remainder of the concrete over this, trowel it to a smooth surface, and then cover with damp burlap or a similar material to keep the fresh concrete damp and out of the sun until it has set—about one week.

WHEN RUGS AND CARPETS ARE REMOVED FROM HARDWOOD FLOORS, you may find that certain areas of the finish are showing signs of wear. These should be repaired, for if all the finish is allowed to be worn away dirt will be ground into the wood and can only be removed by sanding. It may also require bleaching. If conditions are not too serious, you can do a pretty good job of patching with a minimum amount of work.

If the original finish on the floor is shellac, wipe clean with a cloth dampened in turpentine and then touch up all worn spots with a thin coat of shellac. When these are dry, give the entire floor a coat of shellac.

For floors with a varnish finish, use fine sandpaper to smooth out the worn areas and then apply several thin coats of shellac to them. Floors finished with a sealer require a light rubbing of the worn spot with fine steel wool followed by a coat of sealer.

After the finish has been patched, all wood floors, regardless of the kind of finish, should be given a good waxing to protect them from wear. Use a paste wax applied, for best results, with an electric waxer. If you don't own a waxer, you can rent one for a few dollars per day from hardware, paint, and tool-rental stores. THE END

For the Electric Appliance that means the most...

Presto®...They All Wash Completely Under Water



3-Qt. Sauce Pan \$14.95

Pressure Cooker \$21.95

12" Fry Pan \$16.95

11" Fry Pan \$14.95

11" x 17" Griddle \$19.95

9" x 15" Griddle \$16.95

5-Qt. Dutch Oven \$17.95

SAVE \$6.95

...On each appliance you add because one Control Master runs all 7!



One \$6.95 Control Runs All Presto *Control Master*® Appliances So You Can Fry, Bake, Roast, Grill, Pressure Cook, Automatically

Plug In Control Master to cook perfect meals automatically by controlled heat.

Detach Control Master so appliances wash completely under water, handles and all!

Discover the marvels of controlled heat cooking with Presto Control Master

Appliances. Control Master *watches* over foods...ends pot watching, constant stirring, and fussing. Foods never stick, burn, or boil over.

So for carefree cooking, carefree clean-up...see Presto Control Master Appliances at your dealer today!

Complete meals in 5 Minutes with Presto Cookers!

Meat, carrots, onions, potatoes, even a custard dessert, in just 5 minutes! All foods cook 3 times faster. Stainless Steel or Aluminum. From \$12.95



NEW Submersible Automatic Coffeemaker in Stainless Steel

"Makes perfect coffee every day because yesterday's coffee is washed away." The new Presto washes completely clean under water. No crevices to trap coffee oils. **\$24.95** 2 to 9 cups.

NEW Stainless Steel Beverage Pitcher to Match Coffeemaker

\$8.95



Presto®

NATIONAL PRESTO INDUSTRIES, INC.,
Eau Claire, Wis.

© 1959, N.P.I.I.



Yours... for the BEST LOOKING LANDSCAPE in the NEIGHBORHOOD

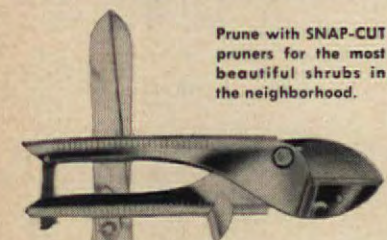

Prune with SNAP-CUT
pruners for the most
beautiful shrubs in
the neighborhood.

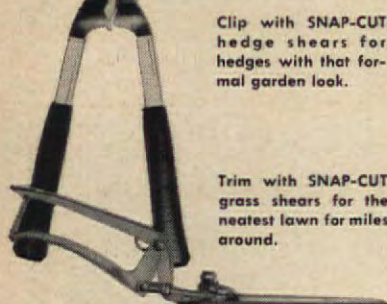

Clip with SNAP-CUT
hedge shears for
hedges with that formal
garden look.

Trim with SNAP-CUT
grass shears for the
neatest lawn for miles
around.

These fast cutting, easy action tools
are certain to take the drudgery out
of your pruning and trimming
chores. So light, so easy to use that
even your reluctant 9-year old won't
complain!

These shears feature precision
ground cutlery steel blades, easy-
grip handles and baked enamel paint
finish. Ask the man for SNAP-CUT
...at your hardware store, garden
supply center or building supply
dealers.

SEYMOUR SMITH
SNAP-CUT
Quality Tools
Since 1850

SEYMOUR SMITH & SON, INC.
Oakville, Conn., U. S. A.

SEND 10¢ FOR THIS PRUNING HANDBOOK

Here's 28 pages just full of practical
suggestions on how you can get results from
proper pruning. For better shrubs, trees,
hedges, get your copy of this how-to-prune
booklet. We have to ask you to enclose 10¢
...and this book is worth every dime of it!

Seymour Smith & Son, Inc.
105 Main Street
Oakville, Connecticut

Here's my 10¢. Please send me a copy
of your PRUNING HANDBOOK

My name _____

Address _____

SOME HANDY TIPS



GROOVES FOR SLIDING DOORS in cab-
inets can often be fabricated more
easily than they can be cut out with a
dado saw. Use $\frac{1}{4} \times 1$ " wood strip
around face of cabinet with extra $\frac{1}{4}$ "
extending inside the front edge. Be-
hind this strip and around inside of
cabinet, nail and glue $\frac{1}{4} \times \frac{1}{4}$ " strips.
Space strips the thickness of doors.



NEW SANDER ATTACHMENT for $\frac{1}{4}$ " and
larger electric drill chucks has a flex-
ible ball-joint that lets you hold the
tool at the angle you want, yet permits
gouge-free sanding. The tool can be
used on furniture, painted surfaces,
and for cleaning and smoothing metals.

ARE YOU PLANNING to paint your radi-
ators? If so, your best bet is a flat or
semi-gloss oil, alkyd or latex paint. Be
sure, however, to scrape off cracked
paint first, remove any rust, and wash
well before applying paint.

Shopping Information, page 94

**You will
enjoy
a Québec
vacation**

Beautiful, unspoiled
mountains, lakes and valleys,
picturesque villages and
towns, the mighty St.
Lawrence, metropolitan
Montreal, historic Québec City,
world-famed shrines. Enjoy
French-Canadian hospitality
in comfortable modern
inns and hotels.

For help in planning your Québec
vacation write for free maps and
booklets to: Provincial Publicity
Bureau, Parliament Buildings, Québec
City, Canada; or 48 Rockefeller
Plaza, New York 20, N.Y.

LA PROVINCE DE
Québec

Worry of FALSE TEETH Slipping or Irritating?

Don't be embarrassed by loose false teeth
slipping, dropping or wobbling when you eat,
talk or laugh. Just sprinkle a little **FASTEETH**
on your plates. This pleasant powder gives a
remarkable sense of added comfort and security
by holding plates more firmly. No gummy,
gooey, pasty taste or feeling. It's alkaline
(non-acid). Get **FASTEETH** at drug counters
everywhere.

GOODBYE FLEAS!



lucky pet!

FLEACOLLARS
kill fleas 24 hours a day.
Couldn't be easier to use... simply
tie around your pet's neck for last-
ing protection. No messy powders,
ointments, or sprays. Only
49¢ for dogs and cats...
money-back guarantee.

Write for **FREE** booklet
about flea-control

FLEACOLLAR
BOX 236-8A • ROCHESTER, NEW YORK



PAINT WON'T SPILL off your
ladder if you set the can
against a wood slat screwed to
the top shelf. A thick rubber
band holds can to the slat.



PAINT WON'T DRIP if you glue
the bottom of the can to a paper
plate. Plate edge makes a
good place on which to lay brush.



MAKE A SELVAGE EDGE for stapling
ends of insulation batts to
studs, joists, and rafters.
Edge is made by cutting wool
with sharp knife.



MAKE YOUR OWN wood-shaping and
sanding tools by wrapping steel
sandpaper around pieces of scrap
wood. Tiny steel burrs do cutting.

COMPLETE KITCHEN

COMBINES: STOVE • OVEN
SINK • REFRIGERATOR
FREEZER • STORAGE



Other models available with 8 cu. ft. refrigerator including 2 cu. ft. pull-out freezer drawer... stainless steel or porcelain tops... natural wood finishes... garbage disposal.

WRITE today for complete details and specifications of General Chef kitchen units.

GENERAL AIR CONDITIONING CORP.

Dept. D-10, 4542 E. Dunham St.
Los Angeles 23, California

General Chef

NATIONWIDE SALES AND SERVICE

CORN PAIN STOPS!

Dr. Scholl's
Super-Fast
Nerve-Deep
RELIEF!

You can depend on Dr. Scholl's Zino-pads for fast relief from pain and double-quick removal of corns. Try them!

Dr. Scholl's
Zino-pads

Woman Nearly Itches To Death

"I nearly itched to death for 7½ years. Then I discovered a new wonder skin creme. Now I'm happy," says Mrs. D. Howard of Los Angeles. Here's blessed relief from tortures of vaginal itch, rectal itch, chafing, rash and eczema with a new amazing scientific formula called LANACANE. This fast-acting, stainless medicated creme kills harmful bacteria germs while it soothes raw, irritated and inflamed skin tissue. Stops scratching and so speeds healing. Don't suffer! Get LANACANE at druggists!

700 WAYS TO EARN EXTRA CASH

Show folks money-making catalog of 700 new gift items. They can't resist buying on sight. You sell at retail... buy at wholesale. Make tidy profit. FREE CATALOG in color, plus money-making details. Write now!

GREETINGS UNLIMITED

9-297 Park Square, St. Paul 1, Minn.

YOUR BEST
BUY IS
A NEW brick
HOME

See Your Builder Today

SPONSORED BY MEMBERS OF THE
STRUCTURAL CLAY PRODUCTS INSTITUTE

Order Form for Pool Cabaña



CHARMING POOLSIDE CABAÑA can also serve as an attractive summer house. Includes kitchenette area, two dressing rooms, and lavatory.

Carport- Screenhouse



SCREENED SUMMER HOUSE has folding doors to make it into a winter garage. Wonderful storage wall provides plenty of space for innumerable items.

To: American Home, Dept. CP

American Home Bldg., Forest Hills 75, N. Y.

I enclose personal check or money order (no stamps please) in the amount of \$_____ for _____ sets of construction patterns indicated below, @ \$1.00 per set. N.Y.C. residents add 3% city sales tax.

CHECK CONSTRUCTION PATTERN OF YOUR CHOICE

- Carport-Screenhouse #CP 1 @ 1.00 per set
- Cabaña #CP 2 @ 1.00 per set

please print name

please print address

city zone state

Please allow 3 weeks for handling & mailing.

Nights...and noons at the round table

Dinner by candlelight or a busy-day lunch... You'll enjoy it more in a comfortable captain's chair at a friendly... and extendible... round table by Pennsylvania House.



Write for free illustrated folders.

Pennsylvania House Furniture, Lewisburg 18, Pa.



PENNSYLVANIA HOUSE

FINE COLONIAL FURNITURE

In Solid Cherry and Solid Maple for Living, Dining and Bedroom



NEED MORE SPACE? CREATE AN EXTRA ROOM WITH ANDERSEN WINDOWS!

Now's the time to turn that unused porch or attic into a usable, livable room. And it's easy! Just remodel with versatile, trouble-free Andersen Windows. They're *weathertight*: Penta-treated for permanence. They give you oceans of fresh air and sunlight. Have your architect, builder or lumber dealer help you choose the Andersen Window units that are just right for you. Or send the coupon to Andersen.

Andersen Windowalls



Send for FREE remodeling booklet!

Andersen Corporation, Bayport, Minnesota
Please send FREE booklet, "A Treasury of Ideas for Remodeling."

Name

Address

City

Zone State

AM-59



present your name attractively
with a **DAY-N-NIGHT** Marker
Guide your friends—beautify your home
Perfect for gifts—any wording you want
You get all these features on every DAY-N-NIGHT Marker!

- Letters shine bright at night
- Easy to read DAY-N-NIGHT
- 2-sided; raised letters on both sides
- Rustproof—lifetime aluminum throughout
- Permanent embossed lettering—raised in solid plates
- Baked enamel finish—black background—white reflector letters
- Attractive size—nameplates 2½" x 18", number plates 2½" x 7"
- Any wording you want, up to 17 letters and numbers on nameplates, up to 6 on number plates. Same on both sides.

Now COLOR! Choice of Antique Copper, Colonial Red, Pine Green only 50¢ per marker extra
Spear ENGINEERING COMPANY
210 Spear Bldg., Colorado Springs, Colo.

WE SHIP WITHIN 48 HOURS
PLEASE PRINT CLEARLY C.O.D. if desired



shop
your

AMERICAN HOME



Amazing MAGIC FLOWER CARPET automatically plants a 16-foot garden of premium annuals. Over 1500 pre-planted seeds are impregnated into a 16'x6" carpet. Can be cut to any size. Simply unroll, water and watch it burst into gorgeous blooms. In 6 weeks you have a close-matted riot of flowers. Marigolds, petunias, asters, poppies, snapdragons, zinnias—more than 25 varieties in all. Guaranteed to give you a prize-winning garden or your money back. Only \$1, postage paid—3 for \$2.79. Order MAGIC FLOWER CARPET direct by mail from Sunset House, 403 Sunset Building, Beverly Hills, California.

MORE BRILLIANT than DIAMONDS

You Won't Believe Your Eyes

GLAMOUR MAGAZINE (June 1953) said: "The average person would find it hard to distinguish this stone from the crystallized carbon turned out by nature. It's a JARRA GEM!" Yes, JARRA GEMS look like the finest diamonds, a miracle of modern science, yet cost only \$25 a full carat unmounted.

FREE BOOKLET the JARRA miracle gem. Shows 14K gold pins, earrings, ladies' and men's rings. Easy monthly payments. Visit our showroom.

Jarra GEM CORP., Dept. A-55
485 Fifth Avenue, New York 17, N. Y.

STAIRWAY TO THE STARS

Add stellar beauty to your home with these hand hooked stair treads and risers. Colonial design, a rich floral motif, is on a background of sandalwood bordered in brown or green. Made of heavy cotton hooking with non-slip latex backs. Treads are 26" x 9", Risers 26" x 3" and Landing Mat is 26" x 30". Specify color of border.

Tread and Riser Set \$2.50 postpaid
Landing Mats \$5.50 postpaid
Set of 14 Risers, 13 Treads \$24.95 shipping charges collect

Write for FREE catalog.
SETH and JED
Dept. A5, New Marlborough, Mass.



4 for \$1.50
12 for \$3.98
BARGAIN IMPORT! Clever wicker holders give strength to a paper plate. Just slip plate in place and "dig in." Hand woven, imported from Hong Kong. 9" diam. Ideal for passing "nibbles," too.

Satisfaction guaranteed.
FREE Summer Gift CATALOG!
Helen Gallagher
413-K5 Fulton St., Peoria, Ill.



Beautify your Bathroom with these exquisite Ceramic DORADO School of Fish Wall plaques, four graduated sizes ranging from 6¼" to 3½" blowing gold bubbles. Available in Black with gold Flecks, Pink with Black and Aqua with Black, finished with Mother-of-Pearl luster. Complete set (8 pcs) only \$4.95 ppd. Specify color. Send Check or M.O. today. Satisfaction guaranteed. Brochure available.

Manufacturers of Fine Quality Ceramic Artware

THE FLORIN

6305 Florin House, San Clemente, California



YOUR OLD FUR COAT INTO NEW CAPE, STOLE, JACKET \$22.95

MORTON'S remodels your old, worn fur coat, jacket or cape into a glamorous new fur fashion for only \$22.95. Includes restyling, new lining, interlining, monogram, cleaning, glazing. Order from MORTON'S World's Largest Fur Restyling Service. Get greater value; larger selection. Styling praised by Harper's Bazaar, Glamour, others. Send No Money! Just mail old fur, state dress size, height. Pay when new restyled fashion arrives. Or write for new Style Book.

MORTON'S, Dept. 21-E, WASHINGTON 4, D. C.

35 STYLES unmatched selection

STEAK YOUR CLAIM to fame? Serve it sizzling hot, right on the same polished-aluminum platter you cooked it in! 11½x10" platter will bake, fry or broil with ease. For cool serving, it comes with a hand-woven rattan tray with handles. You'll also use it to pass crackers, cheese, bread or cookies. \$2.49 ea., 4 for \$9 from Damar, 722 Damar Building, Elizabeth, New Jersey.



CHILLING THOUGHT for iced desserts and appetizers—frosty-white milk-glass dishes, cool and classic in a sculptured grape motif, with a secret weapon! Glass liners hold food, while crushed ice below keeps it cool and undiluted. Bonus idea—leave ice in after appetizer, bowls are cold for dessert! Set of 4, \$2.95; 2 sets, \$5. Add 25c. Added Touch. Dept. AH, Wynnewood, Penna.

PIN-UP GIRL. Fill her head with flowers, and she'll have a gay cha-peau for spring! 6½" long of ceramic bisque, her laughing face makes this a delightfully different accent—we'd love it in a girl's room, or hung outside the front door. White or terra cotta, glazed inside to hold water. \$6.50 ea., \$12 a pr. Garrett Thew Studios, 45-AH Roseville Rd., Westport 46, Conn.



KEEP YOUR GUARD UP in plain sight—8" china Officers of the Guard are a handsome, authentic group for a breakfront! Carefully detailed in vivid, fired-on colors, set includes: 3rd Dragoons 1806, 7th Dragoons 1814, Seaforth Highlanders 1815, Artillery Officer 1815, Coldstream Guards 1815. All 5, \$7.95. Greenland Studios, 5858-A Forbes St., Pittsburgh 17, Penna.



Welcome to the Market Place! Merchandise, if not personalized, may be returned within seven days for a full refund. Most of the firms mentioned in the Market Place prefer not to handle C.O.D.'s. Unless otherwise stated, postage is included in price.

Helen De Motte

MARKET PLACE

HAVING A WONDERFUL CHIME, a Colonial-style clock that has its hour of charm on the hour and half-hour! In a light maple or dark mahogany finish to blend with your furniture, its graceful lines and brass accents lend an air of quiet harmony to any room. 12½" from bottom scroll to tip, 5½" across. \$19.95. Jenifer House, Dept. AH, Great Barrington, Massachusetts.



CATCH A NAP-kin or letterholder of hand-woven rattan, add a matching magazine rack to hold all your favorites—a smart spring tonic for any room in the house! In natural tone, this pretty magazine rack is 15x10x8". Little brother, 4x4x4", is equally at home on your desk or the patio table. Both *Rack-ettes* for \$3.98. Deer Hill, Dept. AH59, Box 312, Flushing, N. Y.



LITTLE BIG LEAGUERS will be bats about this sturdy wooden Little League rack, and their mothers won't be driven batty over gloves in the hall, balls on the stairs and bats in the closets! 20" long, it holds two bats and balls, and has three pegs to hang up glove, cap and uniform. It's \$3.98 plus 35c postage. Helen Gallagher, 413-AH Fulton St., Peoria, Illinois.



A GOOD SKATE for 2- to 6-year-olds! Light, flexible plastic with sturdy nylon wheels for indoors and out, they're low to the ground and have a back brake for safety. Easy-to-adjust toe and ankle grips have no buckles to frustrate small fingers. 2 cute styles: *Bunny Rabbit*, or *L'il Diesel*. Will fit up to 10½ shoe. \$2.95 pr. Nancy Norman, 1325 P.O. Bldg., Brighton 35, Mass.

REDUCE AS YOU WALK "REDUCE-EZE" WONDER GIRDLE TAKES 4 INCHES OFF!

Instantly Slims Your Waist 2 Sizes!

Get set for a thrill the moment you put on your new "Reduce-Eze", the lightweight, comfortable wonder girdle that slims inches from your waist instantly—molds tummy, hips and thighs in a smooth unbroken line!

Makes Inches Vanish Magically
As It Holds and Molds!

No steel, no bones, no buckles, no laces, no adjustments. Uniquely designed "Reduce-Eze" actually spot reduces as you walk by gentle diagonal control and balanced pressure against fatty bulges. Hidden sheet rubber is covered with soft cotton flannel to absorb excess perspiration as you reduce. Washes beautifully, dries fast. Over 1 million sold!

\$8.98 VALUE \$5.98 IN 8 SIZES—Regular
ppd. or Panty Girdle Style

ORDER BY PRESENT WAIST SIZE: 24-26, 27-28, 29-30, 31-32, 33-34, 35-36, 37-38, 39-40.

Satisfaction guaranteed or money back.



4" No-Roll Waist Band G-I-v-e-s As You Bend—Never Pinches! Side Zipper for On-Off Ease!

SPENCER GIFTS

197 Spencer Bldg., Atlantic City, N. J.

FOR A LOVELIER FIGURE STARTING NOW, SEND TODAY!

Spencer Gifts, 197 Spencer Bldg., Atlantic City, N. J.

Please send "Reduce-Eze" wonder girdle at once. My present waist size is:

☐ Regular ☐ Panty Girdle with full length thigh control.

☐ I enclose \$5.98. You pay postage.

☐ I enclose \$1. Send C.O.D. I'll pay balance plus any postal charges.

I must be delighted with my "Reduce-Eze" or I may return it within 5 days for a refund.

Name _____

Address _____

City _____

Zone _____ State _____

Copyright 1958 Spencer Gifts, Atlantic City, N. J.



**SWIVEL
CAPTAIN'S STOOL**
Sturdy, Concealed
Ball Bearing Swivel

Now—a swivel stool styled for the home. For drink or food bar, counter, work table, office, etc. Large contoured seat, wide form-fitting back in thick knotty pine. Legs and rungs hardwood. Rungs just right height for young or old. Ideal child's chair (leg turnings easily sliced off as child grows). Finest hand-crafted quality. In mellow honey-tone knotty pine or lovely maple finish. Seat ht. 30 in. or 24 in. (specify)

Only \$16.95

COMPLETE KIT—for easy assembly. Fitted, drilled, sanded, etc., simple instructions. Only \$12.95

Shipping charges collect.

NOW—Large catalog of Finished and Kit Furniture and Wall Racks in Friendly Pine. Send 10c. coin or stamps.

Immediate Delivery,
No C.O.D.'s
Money Back Guarantee

YIELD HOUSE
Dept. A5-9, No. Conway, N.H.

**MILK GLASS
HARVEST**

Luscious grape-patterned milk glass, America's favorite way to serve sherbets and desserts. Use the 6" plates for cake, too. Remarkably inexpensive—the perfect shower or hostess gift! Buy several sets—they're a terrific value!

Service for 4 (8 pcs.) \$2.95 ppd.

Service for 8 (16 pcs.) \$5.50 ppd.

GREENHALL Dept. A-5, 1133 Broadway, N. Y. 10, N. Y.

**FROM
THIS**



TO THIS



OIL PORTRAIT KIT

Preserve the image of yourself or loved ones in a genuine oil painting. No experience necessary!

Send only \$9.95 and a photographic portrait, sharp, clear snapshot, or color slide (any size, black & white or color), to receive a "portrait-kit" which includes: a 16"x20" canvas diagrammed to paint the portrait by numbered blanks; all oil paints, two fine brushes; full instructions and your unharmed photo.

Our new paint-by-numbers process (pat. pend.) results in a professional style portrait WITHOUT the usual patchwork appearance. Do not send picture frame. Send only \$9.95 to **PORTRAIT-CRAFT** 620 Avalon Blvd., Wilmington 6, Calif.

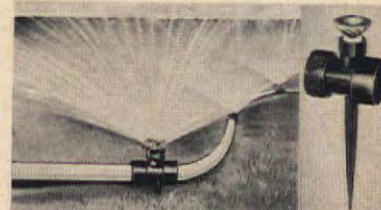

SPRINKLE UP TO 1500 SQ. FT., \$1

New turbine-action Sprinkler spins a fine mist of water up to 1,500 square feet! Attaches to any hose. Set up singly, or in series...it's the world's lowest-priced sprinkler system. Versatile—can be moved where needed. Rugged, moulded-nylon design...can't clog, rust or get out of order! Guaranteed the most effective sprinkler you've ever used or money back! Only \$1, postage paid...three for \$2.79. Order **WHIRL-A-JETS** from **Sunset House**, 2840, Sunset Building, Beverly Hills, California.

500 PRINTED NAME & ADDRESS LABELS 25¢



500 gummed labels printed with ANY name and address, 25c per set! 4 sets (same printing or all different) \$1.00! Padded. Two-tone plastic gift boxes 10c extra, 4 for 25c. Order as many or as few sets and boxes as you want.

Walter Drake
405 Drake Bldg., Colorado Springs 10, Colo.



"COLONIAL BELLOWES" PLANTER

Genuine reproduction of a priceless Early American Antique lends a quaint charm to all home decors. Use as planter or wall decoration! Lovely for any home! Of hi-impact Black Styron with gold color trim; American Eagle raised design is richly detailed. 11½" high, 5½" wide, 3½" deep—ample room for plants. \$2.95 plus 35c post.

FREE GIFT & GADGET CATALOG

Mother Hubbard, Dept. A-94 10 Melcher St. Boston 10, Mass.

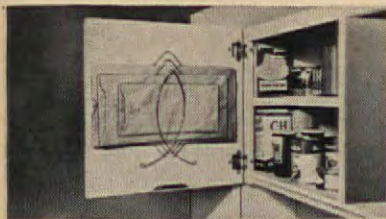

KEEP PAPER BAGS NEAT—\$1

Organize your paper bag storage with this newly designed BAG CADDY... holds up to 40 bags neatly in place. No more jamming bags into drawers, wedging them where they pop out again, stuffing little ones into big ones. Plated wire loops hold every bag you have—big ones, little ones, wide ones, narrow ones, odd ones. Easily fastened to inside of any closet or cabinet door with two screws included. **Guaranteed to please or your money back!** Only \$1, postage paid. Order BAG CADDY from Sunset House, 2840 Sunset Building, Beverly Hills, California.



Remarkable Value

Early American Mule Ear Chair with handwoven double-ply natural cane seat—a value you can't duplicate anywhere. This pull-up chair is fully assembled, has curved ladders, and "mule ear" back posts 35" high. It's authentically handcrafted from selected native hardwoods (birch or ash). Seat is 16" x 13 1/2" deep x 17 1/2" high.

Unpainted \$4.95 each; light natural finish \$5.95; finished in maple, mahogany, pine, cherry or walnut \$6.95. Minimum order 2. Direct from workshop to you. Express charges collect. Satisfaction guaranteed. Quick delivery. Send check or money order.

Jeff Elliot Craftsmen

Dept. A59, Statesville, North Carolina

SHADE TREE GROWS 10 FT. FIRST YEAR

BARGAIN! BUY ONE—GET ONE FREE



TREE OF HEAVEN! Sensation of nature! Why wait years for the pleasure of a shade tree? Tree of Heaven, unmatched in beauty, produces six foot branches, blooms in great clusters of colored blossoms, after established. "Mrs. Ogden of Rosemead, Cal. says: 'Tree of Heaven I planted grew ten feet in 4 months.' Ideal for new homes and to replace smaller trees around older homes. Send \$1 for package of seeds—enough for an orchard of sheltering trees—and get one package FREE! Grows anywhere or money back.

WESTERN WORLD PRODUCTS, Dept. 565
2611 Tilden Ave., Los Angeles 64, Calif.



NEW FINISH FOR PATIO FURNITURE

Sensational new finish contains everything you have always wanted in a finish for outdoor furniture. Easy to apply. It dries in minutes to a super-hard, high-gloss finish that resists any weather and use. Even makes old furniture appear new. Choose either Clear Gloss #40 or Tinted Redwood Color #41. Get Behr's Patio Furniture Finish. Pt. \$1.30, Qt. \$2.15, Gal. \$6.75. At your dealer or order direct. Postage prepaid.

Send for FREE folder
LINESEED OIL PRODUCTS CORP.
1611 Talbert Ave., Santa Ana, Cal.



Rich Decorator CHAIR PADS

Downy soft inch thick foam rubber chair pads. In smart decorator colors—red, green, gold, or toast. Covered in rich pinwale corduroy. Add luxurious sink-in comfort plus fresh new color to your hard furniture. Order by size and color.

Large 16 1/2" x 18" \$3.98 each 4/\$15.50
Small 14" x 14 1/2" \$2.98 each 4/\$11.75
Add 25c shipping for each pad ordered.
Satisfaction Guaranteed or Money Back

FREE
Summer
Gift Catalog
Write for it!

Foster House

6523-K5 N. Helena Rd., Peoria, Ill.



FOOT-FLATTERING MOCCASINS

NARROW AS AN ARROW

Here are handcrafted moccasins that fit ever so comfortably and stylishly to flatter any foot! Over 223 sizes in stock for the gal who likes to prance around outside, or the lass who likes to relax indoors. Like walking on air—with light bouncy foam crepe soles. Smoke, White, Red or Taffyton leather in full or half sizes 3 to 13, AAAAAA to EEE widths. Naturally, purchases can be exchanged—guaranteed to delight. Factory-to-you. \$5.95 plus 50c postage. (COD's accepted.) MOCCASIN-CRAFT, 65-AF MULBERRY ST., LYNN, MASS.



Early American Solid Pine BATHROOM BUCKET

Hangs on the wall and has space for your favorite books, magazines, and also a roll of toilet tissue. Beautifully made of solid Vermont pine and finished in Antique Salem Maple. 16" high, 10" wide. Fits in with any bathroom decor. Send \$5.95 for new Spring Catalog. (Please add 35c West of Miss.)

only
\$8.95
post-paid
(Please add 35c West of Miss.)

PUDDIN' HOLLER Box 27
E. Swanzey, New Hampshire

BIG \$\$\$ CAKE DECORATING CANDY MAKING

HOUSEWIVES WANTED! No Experience Necessary. Spare or full time. Endless demand for lovely original Cake Decorations and luscious Professional Candy for Xmas, Easter, Weddings, Parties, all holidays and occasions. WE SHOW YOU HOW to turn your kitchen into a gold mine, start your own business small, grow big! No capital required, no age, educational limits. Big Money from clubs, churches, business firms, parties, weddings, birthdays. WRITE FOR FREE FACTS on complete home instruction.

CANDY & CAKE CRAFT, Dept. 419, Fallbrook, Calif.

MAGIC HOOK



Put up this hook without masculine help... just turn the knob! Vacuum action fastens hook securely to metal, tile, glass, plastic, porcelain, formica. Turn knob the other way to remove or move hook. Neat, quick, easy. Holds up to 15 lbs. Endless uses: on stove, refrigerator, metal cabinets, for towels, pots, gadgets; on bathroom tile or glass for washcloths, brushes; in car for coat or baby's bottle kit. White or assorted colors.

Set of 4 \$1.49

*Calif. residents add 4% sales tax.

FREE CATALOG
write today!

NOB HILL HOUSE

Box 1592 (Dept. A-1)
San Francisco 1, Calif.

STRIPES ARE STARS for spring, and you'll cotton to this cotton all summer! A breeze to care for in Avondale's fine Perma-Pressed® chambray, well-made shirtwaist has a gracefully shirred skirt and perky, flip-over bias tie as an added fillip. Sizes 8-20, in white-and-gray with yellow, blue, or beige. Only \$6.95, 35c post. Vicki Wayne, 622-AM5 S. Country Club, Tucson, Ariz.



TANK'S A LOT of waste space in most bathrooms, so Vani-Chest goes on top! Metal combination shelf, tray and cabinet will not slip, has a sliding-door section for towels and rolls of tissue, and two compartments on top for drugs and cosmetics. Baked enamel finish in pink, white or black. 20 1/4 x 9 1/2 x 8". \$7.98, 85c post. Here's How Co., Dept. AH, 95 Fifth Ave., New York 3, N.Y.



QUIET AS A MOUSE can be, this cute little fella is in a very awkward spot—we wish you could see his comical expression as that big ol' cat gets closer. They're hand-made, hand-colored ceramic pieces, with a five-ounce hand-blown crystal brandy glass. We're not being kittenish, but really—this is the cat's meow! \$1.25. Page & Biddle, 21-AH Station Rd., Haverford, Pa.



FOR PROUD MOTHERS AND GRANDMOTHERS Precious Mother's Day Gifts

She'll wear her heart on her wrist when she encircles it with a bracelet of Solid Sterling Silver or 12K Gold-Filled Baby Shoes or Silhouettes. Each 3/4" charm engraved with child's name, birthdate. Up to 11 letters and spaces a line. Adorably crafted, of excellent weight and quality. Add more as family grows. MOTHER'S DAY DELIVERY ASSURED.

Silhouettes \$1.10 ea. Baby Shoes \$1.95 ea.
Bracelet 1.10 Bracelet 1.95



ZENITH GIFTS

1422 Post Office Bldg.
Brighton 35, Mass.



THE ADDED TOUCH Wynnewood AH 5, Pa.

monroe FOLDING BANQUET TABLES

Kitchen committees, social and recreational groups, you will be interested in this modern Folding Banquet Table. A America's greatest line. Monroe Co., 112 Church St., Colfax, Iowa

GLAMOUR FOR YOUR TABLE

This beautiful Imported Italian Cornucopia is custom painted to harmonize with the decor of any room. 14" in length. State your color choice, or your color antiqued with gold, such as pink and gold, brown and gold, etc. Filled with five luscious, artificial fruits. Complete... \$5.95 ppd. Check or M.O. Sorry, no C.O.D.'s. Approximately 3 week delivery.

HOUSE OF HAMILTON
P.O. Box 9393 San Diego 9, Calif.

ENGRAVED OR PRINTED INFORMALS

Be socially correct with Your Thank You Notes, acknowledgments of all kinds. 3" x 4" after being folded. Envelope with each and nicely boxed. Specify Engraving (includes engraving plate) or Printed, Style A, B or C lettering. Shipped ppd. No COD's please. Enclose check or money order.

50 PRINTED \$3.95
100 PRINTED 4.90
50 ENGRAVED 5.45
100 ENGRAVED 7.25

NEFF and SON
2839 JACKSON STREET
DENVER 5, COLORADO

GRADUATION OR WEDDING GIFT

NEW! EXQUISITE LIFE-SIZE DECORATOR TREE MURALS



Now... realistic dimension in life-size, decorator colors tree murals. Cut out and applique like wall paper. Hand Printed on antique finish paper. 45" x 100". Tree can be placed across or at angle. Fits any size wall. Regular \$25.00 Value. Found in most expensive homes. Murals can also be placed from right to left. Money back guarantee.

Choice of:
• MING (shown)
• CHERRY BLOSSOM
• PINE
• ELM
• 4-SEASONS
\$795 plus
51c shipping

HOLLYWOOD ART CRAFTS, 1524 N. Western Ave., Dept. AH-5, Los Angeles, Calif.



IF YOU'VE GRADUATED plateaus, your table arrangements will have a finished, very professional look! Richly finished dark wood, the *Oriental Plateau* assortment has sizes from 9" to 5" long—you'll always have the right one. Singly or in groups, for flowers or figurines—let your imagination soar! Set of 5, \$7.98, 35c post. Foster House, 6523-AH N. Galena, Peoria, Ill.

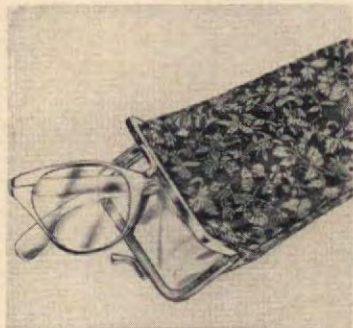

GIRLS WHO WEAR GLASSES will be glad they do when they see this elegant silk brocade eyeglass purse. Seven inches long, it is styled after the French "petite purses." Gold metal frame snaps securely. The rich jewel colors of the oriental brocade make it a gay nighttime accessory. Choose black, ivory, turquoise, or red. \$1. Sunset House, 71 Sunset Bldg., Beverly Hills, Calif.



YOUR LITTLE ANGELS will learn their prayers young, if you put up these charming 10x24" scrolls of the evening prayer, *Now I lay me down to sleep*, and the morning prayer, *Now I wake and see the light*. On chalk-white parchment with pink and blue cherubs, scrolls have redwood bars with brass ferrules. \$3.50 a pair. The Mart, Box 41-AH, Woodland Hills, California.



NOW... SAVE ON GENUINE IRONSTONE Imported from England!

Creamy white Royal Staffordshire Ironstone made from moulds several hundred years old! Beautiful enough for gala parties, sturdy enough for everyday use. Place setting includes tea cup and saucer, 6" bread and butter plate, 8" luncheon or salad plate, 10" dinner plate. Embossed with the delicate Wheat pattern, they're perfect for a bride or hostess. Buy now and save \$20 on the regular open stock price!

Complete 50-pc. service for 8 (eight 5-pc. place settings, 8 fruit saucers, platter, vegetable dish). Open stock price \$44.50, now only **\$22.50** shipping charges collect
20-pc. starter set (four 5-pc. place settings) **\$12.95** ppd.
Large 3-Quart Tureen with Tray **\$19.95** ppd.
Sauce Tureen, 2-Quarts, Wheat Pattern **\$7.95** ppd.

Jenifer House

New Marlboro Stage Dept. A-5

GREAT BARRINGTON, MASS. Send 10¢ for new catalogue.



OUTDOOR POST LANTERN

Add charm to your yard, safety at night. Black, non-rusting steel post is 78" high. Lantern is black aluminum, 13 1/2" high, 8 1/4" wide, with frosted glass pane. Takes any size bulb. Only **\$12.95**, express charges collect.

ARTISAN GALLERIES
2100-D5 N. Haskell
Dallas 4, Texas



E-Z HANGER

**It's Entirely New
NO SCREWS NO NAILS
NO BRACKETS**

Gives added hanging space. Adjusts to any height for children or adults. Install in any closet up to 36" wide in 10 seconds. Mounts with heavy duty vacuum cups. Sturdy 3/4" aluminum tubing.

\$2.65 ea. 3 for \$7.25 Postpaid
Satisfaction guaranteed. Prompt delivery
E-Z HANGER, PO BOX 125, GOODLAND, KANSAS



PAGODA ROOF CUPOLA

Ready-Built, fully assembled PAGODA ROOF CUPOLA for your garage, breezeway or ranch house that will fit any pitch roof. Made of pine, painted two coats white, 31" high, 18" square. Aluminum or copper covered roof. Needs only a screw driver to put up in 10 minutes. With ALUMINUM covered roof, \$43.75. With COPPER covered roof, \$46.75. Express Collect. Other sizes and styles from \$16.75 to \$149.00. Weather-vane shown 19" x 23" made of COPPER and ALUMINUM, painted black, only \$11.95 postpaid. We also stock a large assortment of full bodied gold leaf weather-vanes. **SEND FOR FREE CATALOG.**

CAPE COD CUPOLA CO. DEPT. AH-18
NO. DARTMOUTH, MASS.



FRANKLIN STOVES

Inexpensive to operate and comfortable to use. These stoves lend enchantment to interiors, old and new. Provides more heat and all the cheer of an open fireplace. Charcoal broiling cooking convenience.

For information write to Dept. AH.

PORTLAND STOVE FOUNDRY CO., Portland, Me.

Professional Quality • Low Price • Fast Delivery

KODACOLOR FILM PROCESSING

KODACOLOR ROLLS Developed & Printed	KODACHROME MOVIE FILM Developing only
8 EXP. \$2.50	8MM ROLL \$1.25
12 EXP. 3.50	8MM MAG.90
20 EXP. 4.50	35MM, 20 EXP. 1.25
Reprints, each 25c	EST. 1918

We pay postage • Satisfaction guaranteed or money refunded
SEND FOR FREE PRICE LIST & MAILERS
ROY PHOTO SERVICE
GPO Box 644, Dept. A, New York 1, N. Y.



BEAUTIFUL GRAND CANYON COLORS

Use indoors or out on any concrete surface. Make interesting flagstone effects. Send coupon today for free descriptive folder in full color.

**color
that really lasts
on concrete...**

KEMIKO

PERMANENT CONCRETE STAIN

Drab concrete areas come to life in the colors of your choice! Kemiko applies easily, does not hide interesting surface textures or variations. Changes lifeless gray cement areas to Grand Canyon Colors. As permanent as the concrete surface itself!

ROHLOFF & COMPANY AH-59
918 NORTH WESTERN AVE., HOLLYWOOD, CALIF.

Name _____
Address _____
City _____ Zone _____ State _____

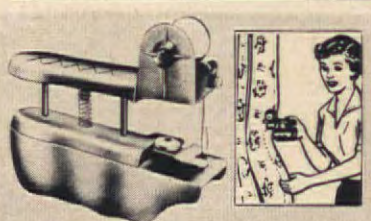

HANDY SEWING MACHINE—Only \$2.98

It hems! Bastes! Blind Stitches! Zig-Zags! Seam drapes while they're hanging... hem without taking off your skirt. It even sews on buttons! Sew through any weight fabric with light hand pressure. A precision instrument—uses standard spool of thread and needle. No experience needed to operate it. Guaranteed to do the job or money back! Only \$2.98 postage paid. Order SEW-HANDY MACHINE from Sunset House, 2840 Sunset Building, Beverly Hills, Calif.

OUR SUCCESSFUL RANCH DRESS

now also comes in a beautiful WASH and WEAR ARNEL and cotton check in Camel (Tan), Red, Turquoise and Navy as well as our now famous CHAMBRAY (Cadet Blue, Charcoal, Red and Teal) and DENIM (Navy, and Faded Blue) Sizes 10-44, 12 1/2-24 1/2



Sizes up to 20 **\$10.95**
Sizes over 20 **\$12.95**
Matching Hat or Shoulder Bag . . . **\$3.95** ea.
Send check or m.o. (no COD's)
WESTERN CLASSICS, BOX 4035, Dept. AMD, Tucson, Arizona



BUILD and SAVE with this HOME PLAN LIBRARY

Over 700 All New Plans
Each home is custom-styled, combines beauty with cost-saving, lasting construction. Save \$1000 or more with these plans. Builder-proved blueprints are available at low cost.

Send today **SAVE! any 3 books only \$2**

FAMILY ROOM HOMES, 222 popular homes \$1
HILLSIDE and SPLIT LEVEL, 100 designs \$1
NEW TRENDS, 260 selected homes \$1
BLOCK MASONRY, 225 low cost beauties \$1
DUPLEX HOMES, 12 pages of twin plans \$1
WEEKEND HOMES, Cabins and Lodges \$1

Books \$1 ordered separately. Postpaid in U.S. and Canada
HOME BUILDING PLAN SERVICE
Studio A, 2454 N. E. Sandy Blvd., Portland 12, Oregon



GARDEN MARKER Highlight for any flower bed. This sentimental motto was selected by our First Lady, Mrs. Eisenhower, who has placed two of them in the White House gardens. Plaque is made of cast aluminum with raised letters and is finished in black with letters hand painted in gold or white. Stands 24" high and measures 9"x14". **POSTPAID \$7.50**
Send 10¢ for catalog of other beautiful pieces.
MOULTRIE MFG. CO., Dept. AH, Moultrie, Ga.

OLSON ^{2 in}_{One} RUGS

Amazing, Low-Priced

BROADLOOM



Like Millions of
Olson Customers,
You, too, Can ..

SAVE UP TO 1/2

.. by Letting Us Use the Good
Wools and other Valuable
Materials in YOUR OLD RUGS,
CARPETS, CLOTHING, etc.

It's Easy—it's like Magic. No matter
where you live, write now for beautiful,
Free Olson Rug and Decorating Book
in full colors and Free Rug Coupon.

Your Material is picked up by Express
or Freight at our expense and sent to
Olson Factory where valuable wools,
etc., are reclaimed like new, sterilized,
shredded, bleached, merged, carded and
re-spun with choice New Wools, re-dyed
and woven in one week into heavier,
deeper-textured, reversible broadloom
rugs or wall-to-wall carpeting—and
you save 1/2 your rug money.

FREE Scatter Rugs

(Up to \$16 Extra Value)
... just for trying
room size Olson Rugs.
If not delighted, re-
turn for refund and
you keep the Scatter
Rugs as a Gift.
Limited Time. Write Today

Monthly
Payments
—if you
wish

2 RUGS IN ONE

USE BOTH SIDES. LIKE
GETTING ONE RUG FREE

Lovely enough for finest homes.
Customers say: "Wear Like Iron"

CHOICE OF 44 COLORS, PATTERNS,
regardless of colors in your material. Any size
—up to 18 feet wide, no seams, any length:

RICH TWEEDS
SOLID COLORS
TONE-ON-TONE

EMBOSSED EFFECTS
EARLY AMERICAN
ORIENTAL DESIGNS

FLORALS
OVALS
ROUNDS



NO RISK TRIAL OFFER.
We guarantee to please or
pay for your materials. Our
84th year. World's Largest
Weavers dealing Direct with
American Homes.

MAIL THIS COUPON
OR A POSTCARD

FREE To Every Reader

Mail Money-Saving Book of Rugs, Model Rooms,
in Color, and Free Rug Coupon—Free to:

Name _____

Address _____

Town _____ State _____

OLSON RUG CO. Dept. B-42
CHICAGO 41 | NEW YORK 1 | SAN FRANCISCO 8
2800 N. Pulaski | 15 W. 34th St. | 209 Post Street

THE "Twodor" COMBINATION STORM & SCREEN DOOR

Most Beautiful, Strongest
Wood Door Built
Yet "Twodor" is priced
as low as common type
If your doorway looks plain—
"Twodor" will give it that
handsome custom look. If
your doorway looks lovely—
"Twodor" will make it even
lovelier. We believe this is the
most handsome combination
door made—we know it's the
strongest. It will not sag or
come apart. Pets can't rip or
snag screen panel. Ideal for
Colonial, ranch or modern
homes. Sturdy cross panels;
mortised, dowelled joints; wa-
terproof glue. Of solid kiln dried
pine, standard 1 1/2" thick. Quick
change glass and screen panels
lock snug with special fasteners.
Shipped complete with direc-
tions for installing, painting,
finishing. For all standard size
door openings.

ALL SIZES—ONLY

\$27.95

COMPLETE
Shipping Chgs. Collected.
Immediate delivery
Large new catalog—
10c coin or stamps

YIELD HOUSE
Dept. AS-9, No. Conway, N.H.

GIVE YOUR LAWN THAT "Professional Look"

WITH THE NEW

CEE-VEE

EDGER AND TRIMMER

Edges Walks • Driveways
Flower Beds • Shrubbery



Concave sharp steel
disk and curved
handle. Cuts like
a knife, deep as
you like
straight and true.
Ideal for cutting
sod.

ONLY \$6.00

postpaid
Iowans add 2%
Sales Tax
MAIL CHECK OR M. O. TO:

CEE-VEE SALES CO.
3243 Grandview SIOUX CITY 4, IA.



1000 Name &
Address Labels \$1
ANY 3 DIFFERENT
ORDERS \$2 ppd.

Mrs. Arthur H. Robinson
1035 Thormal Avenue
Rochester, New York

Sensational bargain!
Your name and address
handsomely printed on
1000 finest quality
gummed labels. Padded
—packed with FREE,
useful Plastic GIFT
BOX. Use them on
stationery, checks,
books, cards, records, etc. Beautifully printed on
finest quality gummed paper—1000 only \$1. SPE-
CIAL—SAVE MONEY! ANY 3 DIFFERENT ORDERS
\$2. Makes an ideal gift. Satisfaction guaranteed or
your money back. TIME-SEVER LABELS. 501 Ja-
person Bldg., Culver City 1, California.



VENETIAN GLASS Rosebuds, light blue,
embossed with pink and gold, come on sturdy chain.
Truly stunning. 14"-17" adjustable choker is \$3.85;
earrings, button or drop (also pierced) \$1.65. Set
only \$4.95 ppd. Moneyback Guarantee.

ALPINE IMPORTS, Dept. A, 220 5th Ave., N.Y. 1

WORLD'S LOWEST PRICED ADDING MACHINE

Only machine of its size
and price that counts
up to 999,999,999. Adds,
subtracts, multiplies,
divides. Ideal for busi-
ness, home, student or
tax work. Only \$2.95
plus postage C.O.D., if check or
M.O. we pay postage. Beau. leath-
erette case, 10 day money back guar.
CALCULATOR MACHINE CO.
Box 126, Dept. T-911, Huntingdon Valley, Pa.

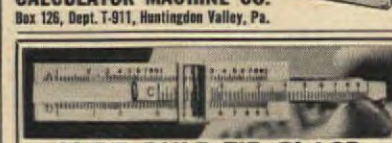

SLIDE RULE TIE CLASP

This 2" replica actually works! For engineers, archi-
tects, draftsmen, designers, accountants, business-
men, students. Tiny slide actually magnifies etched
numbers. Accurate, distinctive, useful. Wonderful
conversation piece. STERLING SILVER \$6.35. Gold or
silver plated \$5.00. MATCHING CUFF LINKS same
price. Money back guarantee. Add 10% Fed. tax.
FRED KLEIN (A), 528 E. 87th St., N.Y. 28, N.Y.

A DIAPER DAN or Debbie will be
very fashionable, sporting a 24K
gold-plated diaper pin. Shaped just
like king- (or queen-) sized safety
pins, each has a boy's or girl's sil-
houette engraved with first name
and date of birth. If they're too
young to appreciate such elegance,
Mother will have a new collar pin!
\$1.95 each. Greenhall, Dept. AH,
1133 Broadway, New York 10, N. Y.



JUST A LITTLE POT belly stove
won't keep you warm, because it's
only 5 1/4" high, but it's cute as can
be for tiny plants and flowers.
Carefully detailed in heavy black
metal, the lid comes off via its
own attached lifter. We think it
would be the absolutely perfect
charmer in a doll house! \$1.25.
Mother Hubbard, Dept. A-86,
10 Melcher St., Boston 10, Mass.



TAKE IT FROM THE TOP or bot-
tom of this pretty hobnail-milk-glass
fruit and candy dish 14" high. Piled
up with delectables, it's such an
inviting sight you'll need a good
supply of refills. Or let your imagi-
nation go, with a bright touch of
ferns and flowers—a lovely con-
trast! (Pretend-brass trim fooled
us—it looks so real.) \$2.95. Downs
& Co., Dept. AH4, Evanston, Ill.



Glide-Out Shelf

Now you need not get on your knees when reaching for
items in your low kitchen cabinets. Enjoy the conveni-
ence of having cans, packages, bottles and other house-
hold items glide out to your fingertips. The Glide-Out
installs on your shelf with 4 screws. Converts awkward
storage space into an easy pull-out bin. Fits cabinet door
openings 13" wide or larger. Depth 21 1/2". In heavy
gauge chrome. Only \$8.95 each, prepaid. Send check or
money order (No C.O.D.) to S & W Furniture Company,
135 No. Harbor Drive, Redondo Beach, Calif.



BURN TRASH SAFELY OUTDOORS

Burn household and yard re-
fuse safely outdoors in any
weather without watching.
Scientific draft design ends
neighbor annoyances of sooty
fly ash, smoke, smell. Will
burn damp, green material to
fine ash. Made of aluminum
bonded to steel. World's finest.
Sent postpaid with money-back
guarantee.

ALSTO CO., Dept. AH-5, 4007 Detroit Ave., Cleveland 13, Ohio

Yes, now you can destroy
unwanted hair
PERMANENTLY, right
in the privacy of your
home! Mahler
is NOT a
depilatory!
NEW BOOKLET TELLS HOW TO
KILL the HAIR ROOT!
By following
our directions,
you too, can use
the Mahler safely
and efficiently. Send 10c
today for important new
booklet "New Radiant Beauty"
MAHLER'S, INC. Dept. 839F
PROVIDENCE 15, R.I.

SCREEN SPLIT?



Easy! No skill required.
Won't chip or crack!
Nothing like it to re-
sist water and weather!

For surest results always use GENUINE
PLASTIC WOOD
Handles like putty—hardens into wood!

YOUR BEST BUY IS A NEW brick HOME

See Your Builder Today

SPONSORED BY MEMBERS OF THE
STRUCTURAL CLAY PRODUCTS INSTITUTE

WHEN YOU CHANGE YOUR ADDRESS

Please report both new and old address directly
to THE AMERICAN HOME, five weeks before
the change is to take effect. Copies that we ad-
dress to your old address will not be delivered
by the Post Office, unless you pay them extra
postage. Avoid this unnecessary expense by
notifying us five weeks in advance.

THE AMERICAN HOME Subscription Dept.,
American Home Bldg., Forest Hills, N. Y.



BLOSSOM TIME is May, and May is one of the months of Mary, so may we suggest a lovely *Madonna of the Blossoms* as a Mother's Day gift? Planter is a miniature roadside shrine, of carefully hand-painted wood and Sculptulite. Swiss-movement music box inside plays Schubert's "Ave Maria." 14" high. \$11.95. Hildegard Studios, 597-AH Farmington, Hartford 5, Conn.



IT'S THE LITTLE THINGS that get lost in kitchens and bathrooms, so we think a handsome towel rack with a shelf and three brass-knobbed drawers is a real find! 14x15x4", of northern pine beautifully finished in maple or honey pine, it takes a roll of paper towels or a roller towel. (Better get 2, for kitchen and bath!) \$8.50. Kit, \$4.95. Yield House, Dept. A-9, No. Conway, N.H.



KEEP YOUR SUNNING SIDE UP but do turn over occasionally, to get an even, glowing tan in this big *Sun-Flector*. Sectioned to fold flat for easy carrying and storage, it has a gay candy-striped exterior and is metalized inside so Old Sol concentrates on you (even on cool days!). Room for a team of tanners—7½x5' wide, 18" high. \$7.98 from Hobi. Dept. AH-6, Flushing 52, New York.

150 PIECES
of Socially Correct
Personalized
STATIONERY

100 SHEETS
50 MATCHING ENVELOPES

\$1 POST PAID

Your NAME, ADDRESS, CITY and STATE Distinctively PRINTED in BLUE on 3 LINES

Fine quality white vellum stationery. 100 Sheets (5½ x 7) and 50 matching envelopes, all personalized. Correct for your own use — Perfect as a gift. Please print. Sorry no C.O.D.'s.

HAMILTON-WARD DEPT 7A, WESTFIELD MASS.



TUB SEAL KIT

Not a putty or cement, but a beautiful strip of porcelain

white vinyl plastic. Forms a neat, waterproof seal around bathtub; eliminates ugly cracks and crevices. Easy to apply in one continuous strip; won't chip or crack. Apply to any wall; tile, plaster, etc. Excellent around wash bowl, toilet bowl, shower stall, sink, laundry tub, etc. Kit contains 15 ft. of Tub Seal, generous tube of Cement, easy directions. Approved by Good Housekeeping. \$1.69 (plus 15c delivery)

ELRON INC.

352 W. Ontario, Dept. B-274, Chicago 10, Ill.



BLUE WILLOW MUGS

Love these mugs! Children adore to drink milk from them. Fine for dad's morning coffee, for hot soups, root beer. Patterned with beloved Blue Willow design 3½" high. As decorative on your pantry shelves as on your table.

Postpaid, each.....65c
set of 6.....\$3.50

Ward Phillips Co., Carpentersville 5, Ill.

PUMP WATER DRY—SAVE MONEY Suct-Dri



only \$2.75 postpaid

Without electricity or moving parts this suction drain pump 330 gallons of water per hour from flooded cellars, pools, trenches, etc. Just attach with a garden hose to any screw-type faucet, attach another section of hose to the discharge end, turn on the water and it goes to work. Mail your order today.

MEDFORD PRODUCTS, Dept. 925, Box 39, Bethpage, N. Y.



Blooms as 17 Foot Carpet of Flowers! JIFFY PLANTER ONLY \$1 ppd.

Jiffy Planter Roll-Out Garden automatically plants over 1,600 choice annual seeds, nestled in the miracle Cellu-Mat growing medium. Cut to any size, plant anywhere! No mulching! No transplanting! No weeding! Sprouts in days. Blooms like magic in less than 6 weeks. Produces a solidly massed living rainbow of giant flowers, all Summer long! 25% larger than any other flower carpet at this price!

17 Ft. Flowering Carpet—giant Asters, Marigolds, Petunias, Zinnias, Poppies, Snapdragons, etc., etc.—\$1.00 postpaid.

17 Ft. Carpet Border—grows dwarfs less than 10" high—lovely Sweet Alyssum, Portulacas, Petunias, etc., etc.—\$1.00 postpaid.

Any 5 Carpets—\$4.90 postpaid.

Complete satisfaction guaranteed or money back!

SPENCER GIFTS 255 Spencer Bldg., Atlantic City, N.J.



YOUR OLD FUR COAT INTO NEW CAPE, STOLE \$22.95 Tax Free

I. R. Fox, fur specialist, restyles your old, worn fur coat regardless of condition, into a glamorous new cape or stole. Remodeling service includes cleaning, glazing, repairing, new lining, interlining, monogram. \$22.95 complete. Send no money! Just wrap up your old fur coat, mail it to us now. Send your dress size and height on postcard. Pay postman \$22.95 plus postage when new cape arrives. Or write for free style book.

I. R. FOX, 146 W. 29th St., Dept. K-1, N. Y. 1.

DOWN COMFORTS Beautifully RE-COVERED

Also Wool Comforts Re-Covered... and... Feather-Fluff Comforts Made from Heirloom Featherbeds. Write for FREE samples of coverings, testimonials and picture folder. No salesmen—© 1954 Mail order only!

ALDEN COMFORT MILLS-AH Box 6070 Dallas, Texas

"DIET TESS" WEIGHT WATCHER

On a Diet? Place "Diet Tess" at Your Plate Each Day. Watch the Pounds Just fade away.... Here's How! SHE'LL REMIND YOU!



Brightly colored figurine stands 3-3/4" high. \$1.49 ppd. No C.O.D.'s, send check or money order to:

ILLUSTRATED PRODUCTS CO. P.O. Box 3271 St. Louis 10, Missouri

Sensationally NEW! O-P-E-N FRONT "All-in-One"

\$4.98

REGULAR OR PANTY

A Cup, 32-36
B Cup, 32-42
C Cup, 34-48



JUST SLIP IT ON... ZIP IT UP!

At last! A figure-slimming all-in-one you can slip into as easy as a corset! This marvelous new two-way stretch corset has a full-length 20" zipper that closes the open front from very top to very bottom, to give you the smooth unbroken line the new glamorous fashions demand. A batiste Lastex inner shield gives extra stomach control. Embroidered nylon sheer bra tops, with two-ply satin under cups. White only. Satisfaction Guaranteed or Money Back!

WILCO FASHIONS, Dept. CC35E
35 S. Park Ave., Rockville Centre, N. Y.

☐ Send Open Front C.O.D. \$4.98 plus postage.
☐ I enclose \$4.98, you pay postage.

Bust Size..... Cup.....
☐ Regular ☐ Panty

NAME (print).....
ADDRESS (print).....
CITY..... ZONE..... STATE.....

— Save up to 65¢ postage—Enclose payment now.



MORE BRILLIANT THAN DIAMONDS 'GIRL'S BEST FRIEND' IS MAN-MADE

MAN-MADE MIRACLE gemstones—Titania—make ideal gifts for giving and getting all thru the year. For settings of your choice only \$12 per carat; a 1-ct man's box ring in 14K is \$32; 1-ct fishtail for m'lady is only \$25. Prices plus 10% Federal tax. Free, handy ring size chart and brochure-full of Regent Stars (synth) Rubies and Sapphires and other gemstones on request.

REGENT Lapidary Co. Dept. AH-61
511 EAST 12 STREET • NEW YORK 9, N. Y.



Stop Dog And Cat Damage—\$1

DOG WICKS are the perfect solution for repelling pets. One sniff and away they'll run! Hang this chemical Wick on shrub or branch and rest easy for the whole season. Safe, harmless to animals. Use inside or out—protects lawns, garbage pails, flowers, furniture. Trains your pets and neighbor's dogs. Guaranteed to do the job or your money back! Pack of 20 for \$1, postage paid. Order **DOG WICKS** direct by mail from Sunset House, 2840 Sunset Building, Beverly Hills, California.

Don't let a cracked
drive like this



detract from the
beauty and value
of your home.

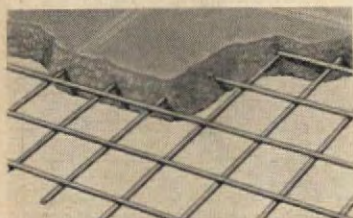

WELDED WIRE FABRIC

will keep your
drive looking new



When placed in concrete, Welded Wire Fabric provides that "new look," with extra strength and long life for drives, floor slabs, walks, patios and porches. For an average driveway installation, Welded Wire Fabric Reinforcement costs only about \$25—an amount it rapidly repays in controlling ugly cracks, annoying repairs and costly replacements.

Don't gamble with new concrete areas for your home. Be sure to ask

"is it Reinforced"

And send in coupon for more information!

Wire Reinforcement Institute, Inc.
Dept. 195, National Press Building
Washington 4, D. C.

Please send me your free literature—
"Reinforced with Welded Wire Fabric."

Name.....
Address.....
City..... Zone..... State.....



HOW TO STAY AS COOL AS YOU WANT THIS SUMMER

No matter where you live, no matter what your budget, you'll find these ideas helpful in keeping your home comfortably cool come summertime. Our suggestions range from such low-cost "musts" as insulation, shades, and awnings to a central air-conditioning system designed to assure automatic summer comfort!

HOW MUCH DOES IT COST TO MAINTAIN A POOL?

If you have a swimming pool, or are planning to build one, you will want to read these important facts. Here is the latest on cleaning, filtering, safety, and water supply. You will also find out about the newest equipment and maintenance methods.

AND WE'RE BUSTIN' OUT WITH SCORES OF OTHER IDEAS!

We've room to mention only a few but you'll see our new, family "clean-up" room that keeps your whole house spotless . . . ways to entertain with small appliances . . . ideas for summer casseroles . . . the art of cake decorating . . . and many, many more!

INSTALL YOUR OWN WROUGHT IRON



**SAVE 1/3
AND
MORE**

Beautify your home, office or cottage inside and out with Versa Traditional Wrought Iron railings and columns. No special tools or skill required.

only
Versa Traditional offers . . .

- high-strength heavyweight spindles
- heavy-duty channel top and bottom rails
- electronic all-welded construction
- rust-resisting phosphated and painted posts and column frames
- choice of many attractive designs

See your local hardware, building supply, or department store . . . TODAY.

VERSA PRODUCTS COMPANY • LODI 31, OHIO



REAL FLORIDA LIVING!

The pleasures of Florida living are a lot closer than you realize. And owning a choice waterfront homesite in new, fast-growing CAPE CORAL is easily within your reach! Take 1 minute; invest a 4¢ stamp to get all the exciting facts . . .

- CAPE CORAL challenges comparison!
- CAPE CORAL invites inspection!

CAPE CORAL, on Florida's beautiful Gulf Coast, is offered and sold on merit alone—for as little as \$20 down and \$20 per month!



SEND FOR AND READ
"THE
CAPE CORAL
STORY"

the book that has already brightened the futures for thousands of families!

It's yours just for the asking . . .
SEND NO MONEY, PLEASE!

CHAMBER OF COMMERCE MEMBER
Lee County and Ft. Myers • Dade County • Florida State

... MAIL THIS COUPON TODAY! ...
• Gulf Guaranty Land & Title Co., Dept. W-19
• 1771 N. Tamiami Trail, Fort Myers, Florida
• Please rush my FREE copy of "The Cape Coral Story" in full color.
• Name.....
• Address.....
• City..... Zone..... State.....

KENTILE RUBBER FLOORS

ON TODAY'S SMARTEST FLOORS
NEW WOODGRAIN PLANKS . . . THE NATURAL GLOW OF WOOD WITHOUT THE CARE



Beautiful to live with—this floor of Chestnut and White Oak Woodgrain Rubber Planks. Black KenCore® Wall Base is easy to clean. And remember: It costs less to have planks installed than flooring in rolls.

ONLY FROM KENTILE®! Woodgrain® Rubber Planks—
the floor with all the rich lustre of beautifully cared-for wood . . .
without the care. No refinishing—ever! No dust-collecting cracks.
Virtually wearproof and dentproof. Quiet and comfortable underfoot.
Marvelously easy to clean. See it at your Kentile dealer's.

SEE YOUR KENTILE DEALER. He's listed under FLOORS in the Yellow Pages. Kentile Floors are available in Rubber (Ken-Rubber®), Vinyl Asbestos, Crystalite™ Vinyl, Solid Vinyl, Cork, and Asphalt Tile. Choose from over 200 decorator colors.

YOU PAY NO MORE FOR A KENTILE FLOOR

Today's
fine
homes
are
built
with



Fir
Plywood*



*8

WAYS YOUR BUILDER GIVES YOU MORE HOUSE FOR THE MONEY WITH FIR PLYWOOD
SUBFLOORING • WALL SHEATHING • ROOF DECKING / INTERIOR PANELING • BUILT-INS / SOFFITS • GABLE ENDS • SIDING
WHEN YOU BUY OR BUILD ACCEPT ONLY DFPA TRADEMARKED PLYWOOD • DOUGLAS FIR PLYWOOD ASSOCIATION, TACOMA, WASH.