

THE AMERICAN HOME

SERVING OVER 3,000,000 HOMEMAKING FAMILIES

PROPERTY OF THE
LIBRARY OF THE
MAR 27 1956

APRIL • 25¢

"ROUCHO MARX" Dahlia
a 5-Time Winner!

Vacation House YOU Can
Put Up in 6 Week Ends



NO LINT FUZZ ON CLOTHES!

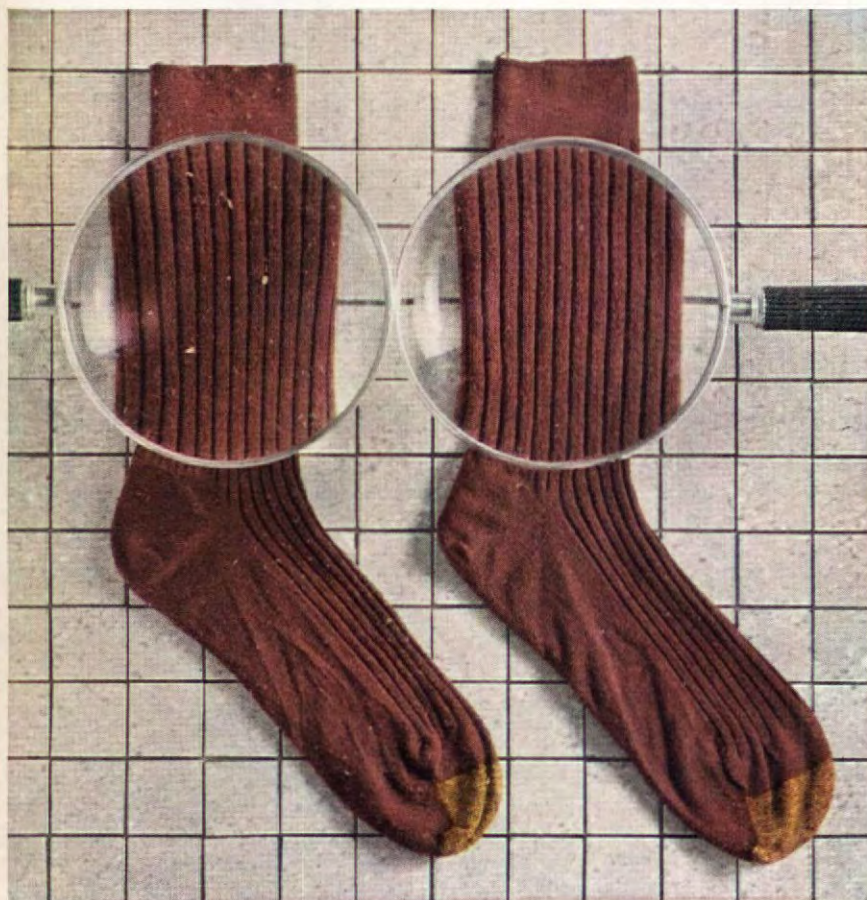

Here's proof that the new G-E Filter-Flo Washer washes clothes without lint fuzz! After 11 washings in a washer with *no filter*, the sock at left was flecked with unsightly lint. After 11 washings the Filter-Flo way, a similar sock (right)—washed in an identical washload—showed practically no lint!



5 Mix-or-Match Colors. Choose the G-E Automatic Washer in petal pink, canary yellow (shown), turquoise green, cadet blue or woodtone brown, at \$10 additional cost. Also white. About \$3.35* weekly. Models for every budget from less than \$200 with your old washer. Also see matching G-E Automatic Dryer.

New G-E Filter-Flo® Washer cleans and re-cleans wash water to give you cleaner clothes

Removes lint, sand and soap scum automatically!

Never again put up with linty wash water that leaves lint fuzz on clothes and dulls colors! As you wash, the marvelous new General Electric Filter-Flo Washer circulates and filters the water at the rate of six gallons every minute. Your clothes wash clean, white and bright.

As the washbasket continuously overflows, sand settles out the bottom. Soap scum floats away. Lint is caught in the filter which lets only cleansed, sudsy water flow back into the washbasket.



Look for the G-E Filter-Flo Washing System—today's most talked-about improvement. The full tub of water is filtered five times during one wash cycle without wasting water or detergent. Above, see the lint and loose threads being caught as circulating water flows through the filter. Easy to clean, the filter slides in and out. Also dispenses detergent evenly through your wash.

Big capacity, too. You get over 50% more clothes capacity than many other automatics. Water Saver Control lets you save water on small loads. 5-year written warranty on transmission. General Electric Company, Appliance Park, Louisville 1, Kentucky.

*After small down payment. See your dealer for his prices and terms.
Most models available in Canada.

Progress Is Our Most Important Product

GENERAL  ELECTRIC

Sound Conditioning . . . the new comfort for up-to-date homes



Life is more enjoyable for the whole family when you have an attractive, noise-quieting ceiling of Armstrong Cushiontone. Cushiontone takes the edge off irritating noise, makes children's games easier on the nerves. This modern ceiling is economical, too. You can cover a 120-square-foot room with Cushiontone for about \$25.

Attractive new ceiling quiets noise

*. . . also covers cracks permanently
without any mess. Install it
yourself for as little as \$25.*

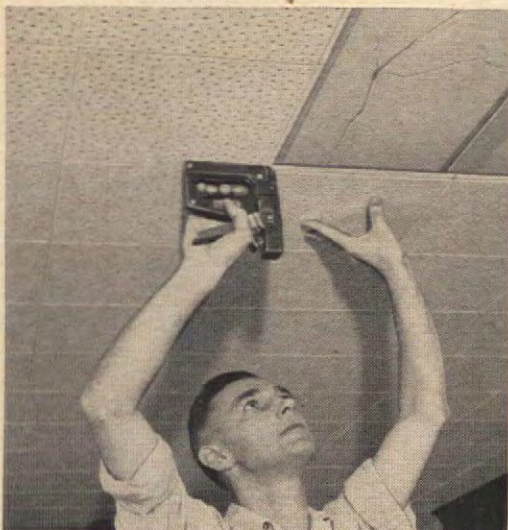

Installation is clean, fast. 12" x 12" or 12" x 24" tiles can be stapled, nailed, or cemented. There's no mess and little interruption of household routine. Cushiontone won't crack, makes a permanent ceiling.



The up-to-date beauty of Cushiontone's Full Random design blends well with any décor. Cushiontone can be repainted in any color and as often as you like without losing its noise-absorbing efficiency. Its washable white finish is easily cleaned and requires no more care than a painted plaster ceiling.



Send for free booklet, "How to Make Things Quieter at Your House." It's full of helpful information and photographs. Write direct to Armstrong Cork Company, 5604 Clark Street, Lancaster, Pa.

You can buy Cushiontone from your Building Materials Dealer and install it yourself. For professional help, see your Armstrong Acoustical Contractor. Both are listed in your phone directory.

Armstrong
CEILINGS

including Cushiontone® and Temlok® Tile
to quiet and beautify your home

Built
IN 1680
Owned
BY
PAUL REVERE
1770-1800
Stain
BY CABOT
SINCE 1892



North Square, Boston.
Courtesy Paul Revere Memorial Association

Cabot's STAINS

...the choice then

For thirty years, this was the home of Paul Revere. It was from here he set forth on April 18, 1775 to warn the countryside, "the British are coming!" The clapboard walls of this house have been treated with Cabot's Stains at 7 to 8 year intervals ever since 1892 because only Cabot's Stains

- are especially suitable on old weather-beaten surfaces
- penetrate deeply — actually dye the wood
- enhance grain and texture
- preserve wood from decay, insects, weather
- will not crack, peel or blister
- cost less than 1/2 as much as paint

Cabot's
...the choice now



Cabot's Stains used.
Architects: E. H. and M. K. Hunter,
Hanover, N. H.

Samuel Cabot

SAMUEL CABOT INC.
414 Oliver Bldg., Boston 9, Mass.

Please send color card showing 18 colors and name of dealer in U. S. or Canada.



THESE SPECIAL FEATURES WILL HELP YOU TO BRING "OPERATION HOME IMPROVEMENT" TO YOUR HOME AND NEIGHBORHOOD

- | | |
|-----------------------------------|-------------------------------------|
| 62 The House They Had FUN With | 114 Look What's Hiding! |
| 105 50 Years Old and Still Modern | 120 How to Install Parquet Flooring |
| 106 A Kitchen Gets in Tune | 156 Balance Your Lighting |

In this Issue

April 1956

Vol. LV, No. 5

Arts and Crafts

- | | |
|--|----------------------------------|
| 58 Make Yours Moravian | 118 Want a Swedish Knitting Box? |
| 66 All-Purpose Hobby Table Provides Storage, Too | 138 These Patterns Can Help You |
| 74 For Brides . . . Monogram Shower or Wedding Gifts | 140 Make 'Em Impressive |
| 100 Ever Make a Candle Bloom? | 144 Pattern Order Form |
| 112 Papier-Mâché Wastebaskets | 74, 138, 140, 143 Patterns |

Gardening

- | | |
|---|--|
| 21 That's Minel | 152 The Sausage Tree |
| 28 Good Citizens from Little Gardeners Grow | 163 Kids and Gardens Can Mix |
| 53 "Groucho Marx" Dahlia 5-Time Winner! | 168 Waste Not—Want Not Concrete Garden |
| 56 Homemade Iris | 172 Quick, Easy Greenhouse |
| 116 Garden Pool in a Hurry | 179 Corner Some Herbs |
| 148 A Shady Idea | 180 Many Many More Mums |
| | 185 Bright Spot in Your Garden |

Decorating

- | | |
|---|-------------------------------|
| 60 Use Your Antiques Effectively | 147 Big News in Upholstery |
| 68 What's Wrong with Walls? | 154 Bathroom Built-Ins |
| 114 Look What's Hiding! | 170 TV Hutch Cabinet |
| 128 The Before and After History of Glass | 176 Tall and Handsome |
| 136 Give That Sofa a New Life | 184 Two Ways to Turn a Corner |

Homes and Maintenance

- | | |
|---|-------------------------------------|
| 54 Vacation House YOU Can Put Up in 6 Week Ends | 120 How to Install Parquet Flooring |
| 62 The House They Had FUN With | 134 Blueprint Order Form |
| 72 Good Privacy with Minimum Walls | 143 Barbecue with a Future |
| 105 50 Years Old and Still Modern | 150 Handyman How-To's |
| 108 Make Rugs Look and Act New! | 156 Balance Your Lighting |
| | 160 Painting How-To's |
| | 164 Designed for a Hillside |

Food, Kitchens, and Entertaining

- | | |
|--|---|
| 8 All Hail the Bride! | 84 Experimental Stew |
| 32 That's What Women Are Coming To! | 90 I Tried Your Recipe But It Didn't Work |
| 78 Take a Can of Corn | 97 May-Day Breakfast |
| 80 April Fool—It's Not What You Think! | 98 Little Things Mean a Lot! |
| 82 Good Victuals | 106 A Kitchen Gets in Tune |

Features

- | | |
|--|--|
| 6 Letters | 36 Market Place |
| 10 Danger, Explosive Cargol | 46 Roll Your Own |
| 16 Superstitious About Dogs? | 48 Let There Be Song |
| 22 21 Tables in a Panhandle Basketball Court | 64 Unpredictability—Margin for Inspiration |
| 26 April in New York | 163 Where Credit Is Due |
| 31 Treats for You in May | 186 Look, It's New |

THE AMERICAN HOME, April, 1956. Vol. LV, No. 5. Published monthly by The American Home Magazine Corporation, 300 Park Ave., New York 22, N. Y. W. H. Eaton, Chairman of the Board-Treasurer; Jean Austin, President-Secretary; Warren C. Agry, Herman Bartel, Theodore F. Gloisten, Archa O. Knowlton, Marion M. Mayer, Arthur Sherrill, Foster Willet, Vice-Presidents. Executive, Editorial and Advertising headquarters, 300 Park Ave., New York 22. Subscription Department, American Home Building, Forest Hills, New York. Copyright, 1956, by The American Home Magazine Corporation. All rights reserved. Title registered in U. S. Patent Office. Subscription price in United States, Canada, and Pan American countries \$3.00 a year; 2 years, \$5.00; 3 years, \$6.00. All other countries, add \$1.00 per year for extra postage. Entered as second-class matter December 31, 1935, at the post office at New York, N. Y., under the Act of Congress, March 3, 1879. POSTMASTER: Send notices by Form 3579 to American Home Bldg., Forest Hills 75, New York.

MRS. JEAN AUSTIN
The Editor

MARION M. MAYER
Executive Editor

HERMAN E. BARTEL
Visual Editorial Director

MRS. JEANNIE WILLIS
Managing Editor

JONATHAN ALEY Associate

HUBBARD H. COBB
Building Editor

JAMES W. BRETT Associate

EDITH RAMSAY
Home Equipment Editor

VIRGINIA THABET Associate

MRS. GERTRUDE BROOKS DIXON
Home Furnishings Editor

MRS. MARY E. MONZE
Decorating Editor

E. L. D. SEYMOUR
Garden Editor Emeritus

THEODORE A. WESTON
Garden Editor

MRS. JUNE M. TOWNE
Food Director

VIRGINIA SCHROEDER Associate

MRS. GERTRUDE BRASSARD
Table Merchandise Editor

ROBERT W. HOUSEMAN
Merchandise Editor

MRS. DOROTHY L. BRIGHTBILL
Pattern Editor

MRS. HELEN DE MOTTE
Market Place Editor

JOHN LIPPETT
Features Editor

CHET FISH
Copy Chief

SALLY M. MILLS Associate

EDWARD FORTUNA
Art Editor

WILLIAM LANYON
KNUTE HEINZ Associates

ROBERT J. MAHN
Production Manager

Editorial Assistants

MARGARET H. HABER, Home Furnishings; ANN QUE BROWN, Home Equipment; STEPHANIE LAPINIG, Food; PAT McCURDY, MARY ANN ZIMMERMAN, General Editorial; GLORIA BRECKENRIDGE, BARBARA NORTHROP, Editorial Production.

"I miss you"

"Good to hear your voice"

"Welcome Home"

"Happy Birthday"

"See you this evening"



These simple, friendly words are said many, many times over the telephone each day.

It is just such simple, friendly words from one person to another that make the telephone such an important part of our lives.

Surely it is indispensable in emergencies. But its greater value may be in carrying friendship and love and happiness across the miles.

For without the telephone, time and space would rush between us. And many of us would be so much alone.

BELL TELEPHONE SYSTEM



MORE BEEF*

Now, your dog **Ideal**
will prefer...
or your money back!

* More beef in Ideal—more than in any other leading dog food—more than the United States Government requires to Certify Ideal a normal maintenance ration!

More beef means better appetite appeal. Your dog or cat will love Ideal, prefer it over any other dog food or money back. *Ideal gives them Pets Appeal* and provides complete nourishment for a long, happy, healthy life. All for pennies a day!

No other dog food offers so much—no other dog food guarantees *your* dog prefers it. All dogs and cats need some Ideal regularly as health insurance.

Feed more
than just
**HALF
A
DOG!**



"Ideal gives them
Pets Appeal"

WILSON & CO.
INC.
MEAT PACKERS
Chicago



HIGHCHAIR HI-JINKS

Now that the roaring, guffaws, and paroxysms are under control, we want to thank you for excellent appreciation of the plight of all parents who have "little ones" in the process of learning to eat by themselves. Your cartoon has had us going for the past three days. —SHIRLEY E. PFEIFFER

An irresistible urge prompts me to tell how delighted I was with the cartoon on p. 88 of the Feb. issue. As mother of an 8-month-old-daughter, I can assure you the kitchen floor takes a real beating. Mr. Harrison's solution is next best to feedings in a bathtub with attached garbage disposal in the drain.

—EVELYN M. MELCHER

DREAMS DO COME TRUE!

Since buying your January edition I've thought of nothing but the vacation house on your cover. Seems like a dream come true. I have enjoyed your magazine for quite some time but this edition is "It."

—MRS. JOE MARSON

After reading the "Million Dollar Dream" article and looking at the cover, I am convinced it is the dream cabin we have been looking for.

—MRS. C. H. WILSON

... The answer to a long search. But at last I have found the home that suits my personality. You can rest assured that men in all walks of life read and enjoy your many timely articles.

—ALLAN T. PITCOCK

... I'm not a homemaker, but a skier. Your front cover caught my eye.

—IRA GELFMAN

Thank you sincerely for putting this kind of house in your magazine. It's the first I've found to suit me. Only I don't just want it for a summer cabin, but a home.

—MRS. J. R. LE MISTE

They found their dream vacation house . . . maybe you'll find yours. See page 54!—ED.

designed



for
your
new home

ROTO-GLO
QUIET SWITCHES



ROTO-GLO glows softly in the dark, pin pointing the location of light switches.

ROTO-GLO is new and smart appearing with modern functional design. A gentle quarter-turn of the knob turns lights off or on.

ROTO-GLO switches are whisper-quiet, no loud clicking noise so familiar with old-fashioned lever switches. Tell your contractor or architect you want the finest . . . insist on ROTO-GLO . . . the difference in cost is only pennies.



Write today for "Modern Electrical Living," a 24-page booklet on home wiring devices. Send ten cents to Dept. AH-4.



PASS & SEYMOUR, INC.
Syracuse 9, New York

Westinghouse announces New-Complete Home Air Conditioner

that needs
no water!

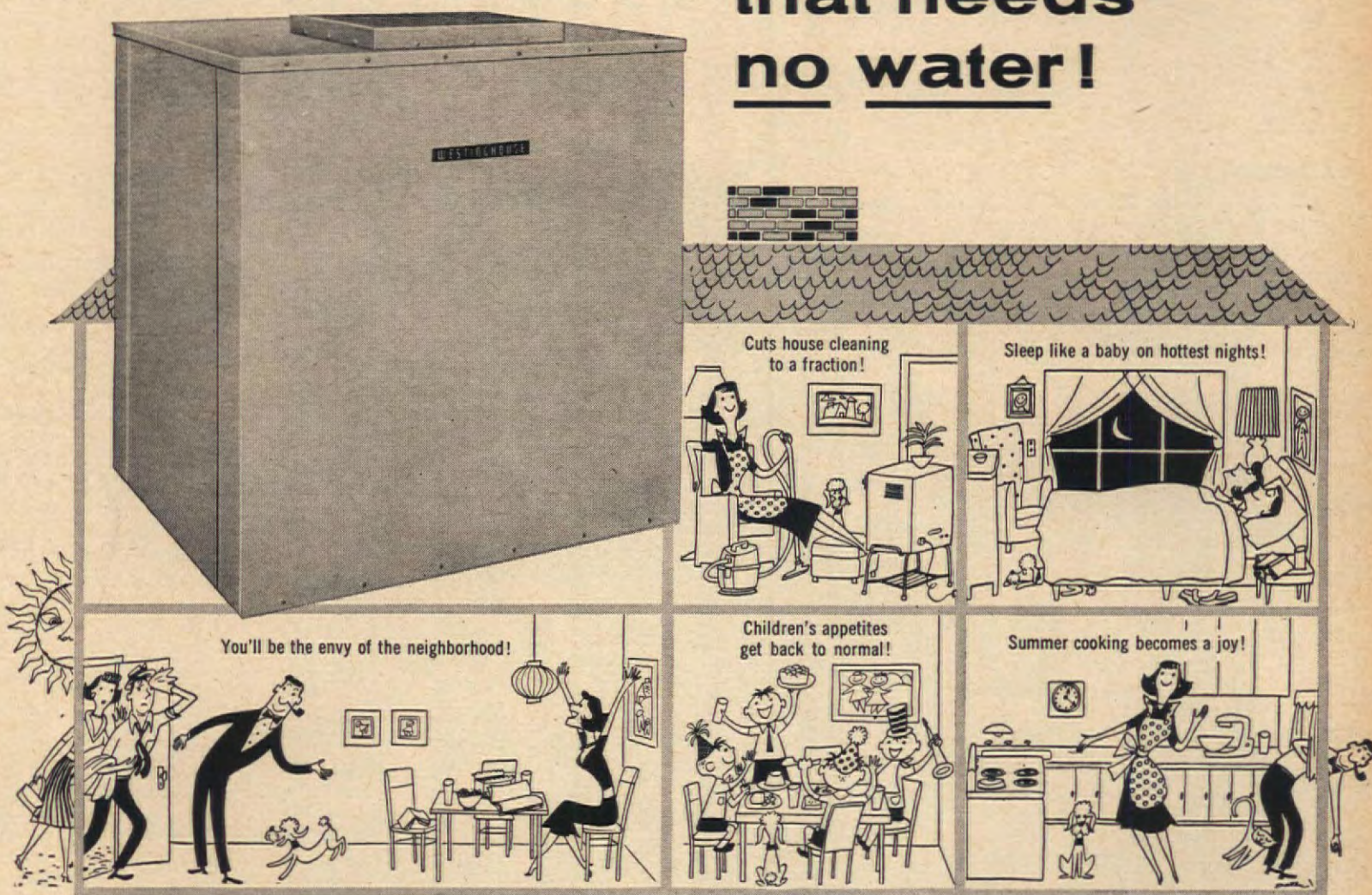

"More Cooling Per Dollar" saves you money these many ways:

Low unit cost only part of the story! Now you can save hundreds of dollars on complete home air conditioning. This new waterless unit costs less than most other models.

Converts your present forced warm air heating system to year-round air conditioning... and at a cost never before possible. Uses existing duct-work—saving additional expense. This unit can more than pay for itself when you sell your home.

Uses no water! No plumbing is necessary. No expensive water tower installations. Forget sewerage and septic tank problems.

Fully rated air conditioning! Engineered with exclusive special reserve capacity. Pro-

vides cool comfort—in every room—even on the hottest, most humid days.

Install indoors or out... basement, utility room, garage, breezeway, roof or yard. Handsome weatherized unit takes very little space.

Free Twenty-page Booklet!

Tells how you can afford to own complete home air conditioning!

- ★ See 11 Westinghouse units designed for economical complete home air conditioning.
- ★ Learn 14 ways to save money when air conditioning your home.
- ★ Read 6 ways to finance air conditioning.
- ★ Find out what to look for in buying complete home air conditioning.

Tear Out and Mail Coupon Now!

Westinghouse Air Conditioning
Dept. AH-1, Box 510, Staunton, Va.

Please rush my 20-page booklet—
"Westinghouse Homeowner's Guide to
Central Air Conditioning."

☐ We are buying a new home.

☐ We want to air condition our present home.

We are ready ☐ now.

☐ In 3 months. ☐ This year.

NAME.....

ADDRESS.....

CITY.....ZONE.....STATE.....

J-80505

YOU CAN BE SURE...IF IT'S **Westinghouse**



ALL HAIL THE BRIDE!

MARY LOU WHITE

Before our Peggy Haber's wedding, several members of the AMERICAN HOME staff helped plan a shower for her. It was a lovely party, and we want to share the decoration idea with you. It may give you ideas for the next time you give a shower for a lucky gal.

The angel on the invitation card was the inspiration for the large angel painted on poster board. We hung the angel in front of a window, and used transparent tape to suspend long cellophane strips that represented rain.

Before we hung the strips, we wound them around stems of artificial red roses, with the buds hanging downward. We also fastened a few roses to the angel's umbrella. And red roses were tucked in some of the gift packages.

This lovely scene was the focal point of Peggy's shower. Why don't you use the same idea?

THE END

MEMO TO THE BRIDE-TO-BE

When friends give you a shower, take along as many paper plates as you are to have bridesmaids. As you open gifts, have a friend put bows from packages through slashes in plates. Your attendants can carry these "bouquets" at your wedding rehearsal to get the "feel" of carrying bouquets.

The bouquets will help keep the party conversation going, and if you save ribbons as souvenirs, this is a nice way to do it.

—EDWYNA PAYTON FENTON



Gold Bond "Improve Your Home" Contest

\$25,000⁰⁰ in prizes



Operation Home Improvement is a nation-wide campaign designed to help Americans improve their homes.

THIS IS YOUR ENTRY BLANK

1,419 PRIZES

1ST Prize \$10,000

2ND Prize \$ 1,000

3RD Prize \$ 1,000

4TH Prize \$ 1,000



5 Prizes CBS 21-Inch Color TV Sets

10 Prizes . . . CBS High-Fidelity Phonographs

100 Prizes General Electric Toasters

300 Prizes General Electric Irons

1,000 Prizes . . . Black Wrought-Iron Hot-Dish Holders

THIS IS THE CONTEST YOU CAN WIN!

Follow these simple rules

1 In 25 additional words or less, complete the statement, "I would like to improve my home with Gold Bond Asbestos Siding because..." Use entry blank in this ad or write on plain paper. Print name and address plainly.

2 Mail entries to:
Gold Bond Contest
P. O. Box 50B
Mount Vernon 10, N. Y.

3 All entries must be postmarked not later than May 31, 1956, and received not later than June 11, 1956. Send as many entries as you wish, but only one prize to a family. Each entry must be the original work of entrant submitted in own name. Use adequate postage.

4 Prizes as listed will be awarded in accord with judging by the independent and impartial staff of The Reuben H. Donnelley Corpo-

ration, and on the basis of originality, interest and aptness.

5 In the case of ties, duplicate prizes will be awarded. Judges' decisions are final. All entries become the property of National Gypsum Company to use as they see fit, and none will be returned.

6 Contest is open ONLY TO HOMEOWNERS who are residents of the continental U. S., except these states: California, Utah, Washington, Oregon, Idaho and Nevada. Employees of National Gypsum Company, its advertising agency, the judging organization and their immediate families are excluded. Subject to all federal, state and local regulations.

7 Winners will be notified by mail. Prize winners' list available approximately six weeks after close of contest to those sending stamped, self-addressed envelope.

"I would like to improve my home with Gold Bond Asbestos Siding because . . ."

(Complete in 25 additional words or less)

.....
.....
.....
.....

Name

Street

City Zone County State

Mail this to: Gold Bond Contest, P.O. Box 50B,
Mount Vernon 10, New York

It's easy! It's fun! Nothing to buy!

Here's your golden opportunity to win a big cash prize. This contest is fun . . . it's easy to enter . . . and, best of all, there are 1,419 prizes!

Simply complete the sentence in the entry blank using 25 additional words or less. Here's a sample to show you just how easy it is: "I would like to improve my home with Gold Bond

Asbestos Siding because these fireproof shingles come in 7 lovely colors, will make my home permanently beautiful, and will never need painting for preservation."

Read below how Gold Bond Asbestos Siding can beautify your home, then enter the "Improve Your Home" Contest. Good luck to you!

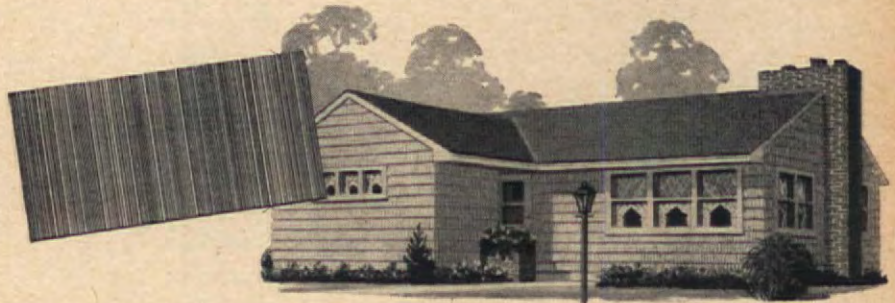

- **Exclusive "Surfaseal Finish"** locks in color, locks out dirt, smoke, weather.
- **Seven beautiful pastel colors** and white—to choose from.
- **You'll never have to paint again!** Gold Bond Siding requires no preservative treatment . . . no upkeep.
- **Fireproof.** Made of asbestos and cement, inorganic materials that can't burn.
- **Pestproof.** Can't be harmed by rodents or termites . . . can't rot or deteriorate.
- **Easy terms.** You can make your home beautiful at a price you can afford!
- **Backed by the most dependable name in building products**—Gold Bond, by National Gypsum Company.

Gold Bond Siding goes on right over your old side walls! Transforms even an old house into a beautiful modern-looking home.

Gold Bond®

ASBESTOS

SIDING

National Gypsum Company, Buffalo 2, N. Y.



The all-brass, one-piece Myers impeller is dynamically balanced to eliminate vibration... reduce wear.

"And a Myers lasts longer... the only moving part is solid brass"

A Myers Ejecto Pump *will* last longer because it has just one moving part...a solid brass impeller. Stubbornly rust-resistant, the Myers impeller is dynamically balanced to run perfectly true. This means less wear, longer pump life and whisper-quiet water service.

These and other advanced design and engineering features are standard throughout the Myers pump line. Your nearby Myers pump dealer will welcome the opportunity to show you how every one of these features can benefit you and your family. Won't you call him today?

Myers
WATER SYSTEMS
POWER SPRAYERS
AND
WATER SOFTENERS



THE F. E. MYERS & BRO. CO.,
1004 Orange St., Ashland, Ohio
THE F. E. MYERS & BRO. CO. (Canada) LTD.,
Department 1004, Kitchener, Ontario

Free! Send today for Myers water-requirement computer. Tells at turn of a wheel, how much water your home and family require each day. Send coupon to: The F. E. Myers & Bro. Co. 1004 Orange St., Ashland, Ohio.

Name _____
Street _____
City _____
State _____

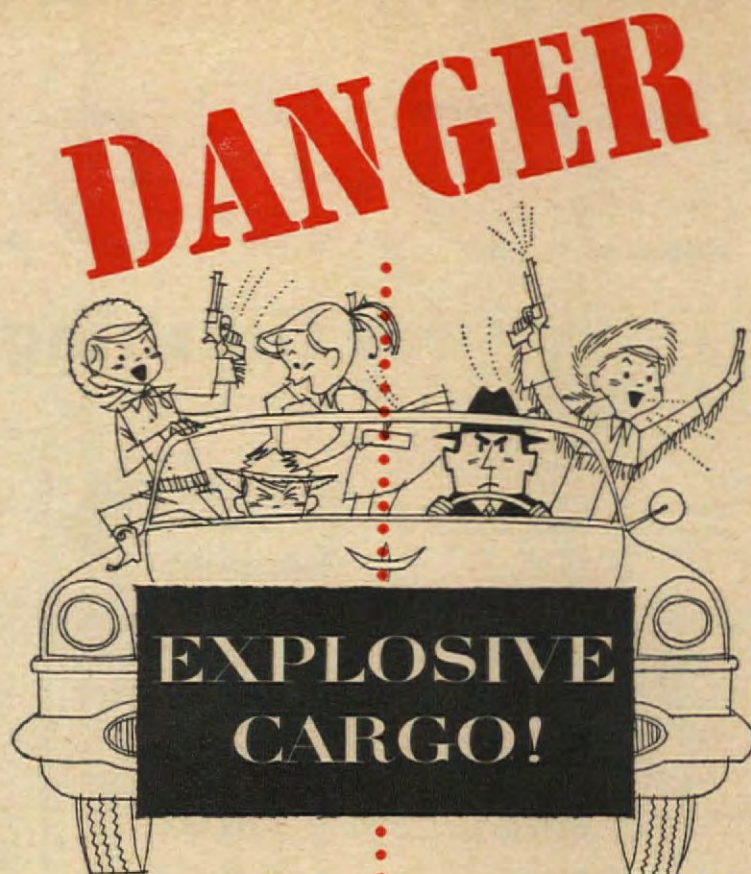

WILBUR CROSS

It was clear and sunny that day in early spring. Driving conditions along Connecticut's Merritt Parkway were ideal. Traffic was light, and no one seemed to be in a hurry. Yet, on one of the straightest stretches of road, three persons were seriously injured when two cars collided and were crumpled almost beyond repair.

Mechanical failure? Freak? It was neither.

The accident was caused because one of the drivers neglected to adjust his car's speed to the number and kind of passengers. He had maintained the same speed as other cars on the parkway, even though he had five explosive, unattended kids with him.

Now five energetic and highly unpredictable youngsters jumbled precariously around a driver can be more distracting than heavy traffic, an "S"-curve road, and poor weather combined. There's no limit to the bizarre hazards kids can create, from pulling your hat down over your eyes to unintentionally clouting you on the back of the neck. Or they can slip suddenly onto the accelerator pedal or grab the wheel for support.

You won't see regulations in any driver's manual about decreasing speed when you have youngsters aboard. And you're not likely to see road signs saying "Slow down—children at play *inside* car." Only you can estimate how much extra caution you need to use when carting youthful passengers. But a good rule of thumb is to knock off about 10 miles an hour from the normal speed limit if you have a couple of kids with you, and to cut down still further if the car is jammed with potential door openers, noise makers, or blindfolds.

The octopus grip of young arms around your eyes, an unexpected prod on the elbow, a startling yell in your right ear—all these can have dire consequences. And even an 18-month-old baby, supposedly buckled out of harm's way in his safety seat beside you, can nudge the gearshift into neutral. Which may not be so funny if you're dodging out of reach of an oncoming truck.

The best preventive action, of course, is to train children in their own rules of the road. But even the best behaved can't always refrain from sudden bursts of enthusiasm or careless movements that may distract your attention at the wrong moment. Make a few simple rules and be strict about enforcing them. These could include: No standing up; no touching radio, instruments, or door handles; no rough-housing. Such rules might seem im-

CONTINUED ON PAGE 14



“Window Test” proves **blue Cheer** washes so white you can see the difference!

because only Cheer has the **Blue-Magic** whitener!

Cheer's Blue-Magic whitener is not just a bluing . . . it's more than a bluing . . . it's a new, better whitener for all your wash.

Seeing is believing . . . and you can see blue[®] Cheer bring new whiteness to your wash. This “window test” proves it.

Simply take some of your Cheer wash to a window. There, in that *true* light (even on a gray day), you'll see a surprising new whiteness in all your wash. And on hardest-to-whiten things like nylon, you'll see a real difference in whiteness never possible before Cheer.

Of course, blue Cheer gets dirtiest work and play clothes spanking clean, adds new brightness to all colored washables, too.

But, above all, you know you can be *sure* of the best results every time you wash from the suds that give you a difference in whiteness you can actually see.

TRY CHEER in your automatic washer. Remember that blue Cheer has the active, hard-working kind of suds recommended by leading makers of automatics and preferred by 8 out of 10 women who own agitator automatics.



*The modern suds
for modern automatics*

Your guarantee of the right Du Pont Paint



Color for your kitchen—use "Duco" Enamel! Used here are "Duco" Semi-Gloss Periwinkle Blue; Blue Spruce; Jonquil Yellow; Driftwood Gray; and "Duco" Gloss White. White "Duco" Semi-Gloss is on the dining room wall; Rich Red and Black Gloss on the furniture. The natural wood floors and paneling are finished with Du Pont Penetrating Wood Finish.

paint for every purpose...

Chemistry

Du Pont chemists give you these EASY-TO-APPLY, ODORLESS paints!

CHOOSE FROM 572
COLORS IN NEW

Custom Colors

For gay, modern colors, your choice of 572 mixed-to-your-order colors in alkyd-base paints . . . and over 200 in rubber-base wall paints, too! Imagine finding just the paint colors your rooms need to bring out the full beauty of your furnishings! These stunning new Du Pont Custom Colors come in three sheens of matched colors—Gloss, Semi-Gloss, and Flat—to give you the paint you



need for *every* interior. Choose from pale pastels or deep, rich glamorous tones. They're simple to apply with brush or roller . . . super-scrubbable . . . extra-long-lasting . . . odorless during application.

"ONE-COAT MAGIC"

DUCO® ENAMEL IS IDEAL FOR KITCHENS!

For kitchens and baths, or for walls and woodwork in any room in the house, Du Pont DUCO Enamel brings like-new beauty to old surfaces, usually in just one coat! It's so easy to apply—and so pleasant, too, because DUCO is odorless during application—no more annoying odor while painting! In sparkling Gloss and velvety Semi-Gloss, this superior alkyd enamel re-



sists grease, dirt, moisture, and repeated washings. Just right for furniture, too, because its hard, gleaming surface is tough to mar, wears and wears. White *stays* white, colors *stay* bright—for years.

PAINT 4 WALLS IN HALF A DAY WITH FLOW KOTE® RUBBER-BASE WALL PAINT

For speed and economy, you just can't beat Du Pont FLOW KOTE latex wall paint! You can actually paint the walls of an average room in just half a day—because FLOW KOTE goes on so fast and easy with brush or roller . . . leaves no laps or streaks. Since it dries in 30 minutes, and has no unpleasant "painty" odor, you can redecorate in the morning—and have everything ready for com-



pany that same evening! Washable, too—stays fresh and bright for years; washes out of brushes, rollers with soap 'n' water! Matching colors in DUCO Semi-Gloss Enamel for your woodwork.

MATCH WALLS AND WOODWORK WITH COLOR CONDITIONING PAINTS

For walls and trim in matching colors, choose Du Pont Color Conditioning Paints. Your favorite colors, ranging from rich modern tones to charming pastels, are ready-mixed in all three sheens—glistening Gloss, smooth Semi-Gloss, and satiny Flat. These fine, beautifully matched alkyd-base paints and enamels go on smooth-



ly and easily with brush or roller . . . stand repeated washings. Odorless, too, during application. With these fine, alkyd interior paints you get lasting beauty at budget-wise prices.



For helpful advice, see your Du Pont Paint Dealer. He'll be glad to give you free literature, help with painting problems, or recommend a reliable painting contractor. You'll find your dealer's name in the Classified Telephone Directory under Paints.



PAINTS

BETTER THINGS FOR BETTER LIVING . . . THROUGH CHEMISTRY

FREE 36-PAGE COLOR PLAN BOOK . . .



Packed with ideas, suggestions and beautiful pictures! Simply clip this coupon and mail to:
E. I. du Pont de Nemours & Co. (Inc.), Finishes Division, Dept. A-64, Wilmington 98, Del.

NAME _____

ADDRESS _____

CITY & STATE _____

Two New Westclox

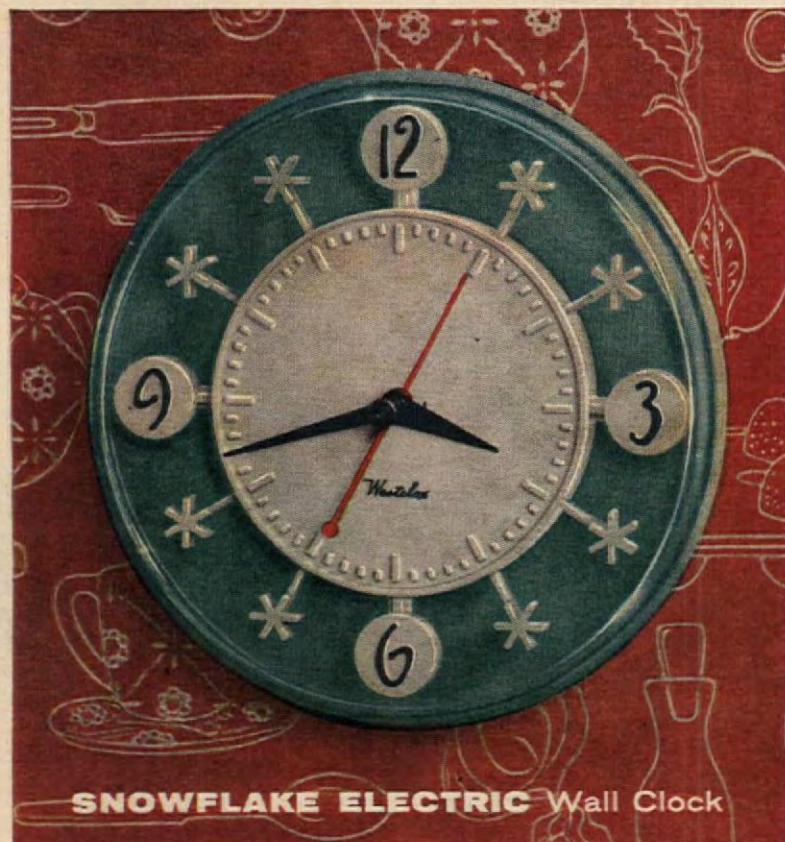

The **SNOWFLAKE**
is modern as tomorrow!

3-dimensional dial stands out against colorful background of its plastic case. Non-breakable crystal protects dial. Convenient hand-set knob. In Red, Mint Green, Pink or Charcoal, \$5.95.

Prices quoted for U. S. A. only, do not include tax and are subject to change.

The **SHERATON**
is charmingly traditional!

Beautiful wood case, with graceful lines and rich fruitwood finish. Traditional design is carried out in the handsome dial; tiny round brass legs. 4½ inches high. Has a pleasant bell alarm. \$8.95.

Electric or Spring

WESTCLOX

...dependable as the day is long

Made by the makers of BIG BEN
La Salle-Peru, Illinois

Product of **GT**
GENERAL TIME Corporation

Danger, Explosive Cargo!

(Begins on page 10)

possible to enforce, especially if your children are boisterous to begin with. But your task will be easier if you plan frequent stops during long trips. Give the kids a chance to work off their excess energy that would otherwise take the form of bouncing on the upholstery, making catcalls out the window, and climbing over each other.

While en route, the parent (or any adult) not at the wheel should be responsible for activities. After all, a drive is a special form of family fun for children, even short hauls while doing errands. And you can't completely suppress their exuberance any more than you could at a birthday party. Observance games like these make absorbing en-route activities: Seeing who can count the most animals on either side of the road; trying to reach 50 first by using number sequence on passing license plates; making up rhymes using the names of towns that appear on signs.

As children reach the age where they assume minor responsibilities, use long drives as painless "classes" and point out natural formations, types of plants and animals, historical scenes, types of architecture.

Better yet, use motor trips to point out examples of safety—both good and bad practices. You'll find plenty of examples: Children riding bicycles along the highway, jaywalking pedestrians, and the types of drivers children should be warned about, even when crossing on a green light or alighting from a school bus. Nowhere can you demonstrate more graphically than on the open road how difficult it is for cars to swerve, stop quickly, or for drivers to spot children at play behind shrubbery or near parked cars. Older children will be quick to recognize these examples, and will take pride in being the first to point them out. Turn it into a game.

The younger a child is when he starts to absorb the whole idea of courtesy on the highway, the greater peace of mind you'll have when he grows old enough to take the family car out on his own. Emphasize a driver's authority behind the wheel, as well as his responsibility. Impress on young charges that you are like the driver of a bus, the engineer of a train, or the captain of a ship. You have a schedule to make, and you have special rules for all passengers to follow. A slight atmosphere of make-believe often helps keep youthful spirits under control. And when you show youngsters some of the whys and wherefores of driving, you become more alert to safety yourself.

Driving with kids can be fun—or it can be a nightmare. It all depends on how you size up conditions *inside* the car. And how well you make allowances for one factor you can surely expect when driving with children—the *unexpected*. THE END

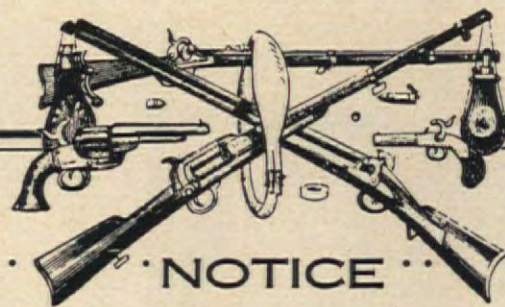

Collect Guns? We should like to do an editorial feature on a reader's gun collection. Will take photographs in your own home, and pay for the privilege! Please send full details. Any photographs or snapshots will be returned. Send to: Jonathan Aley, The AMERICAN HOME, 300 Park Avenue, New York 22, N. Y.

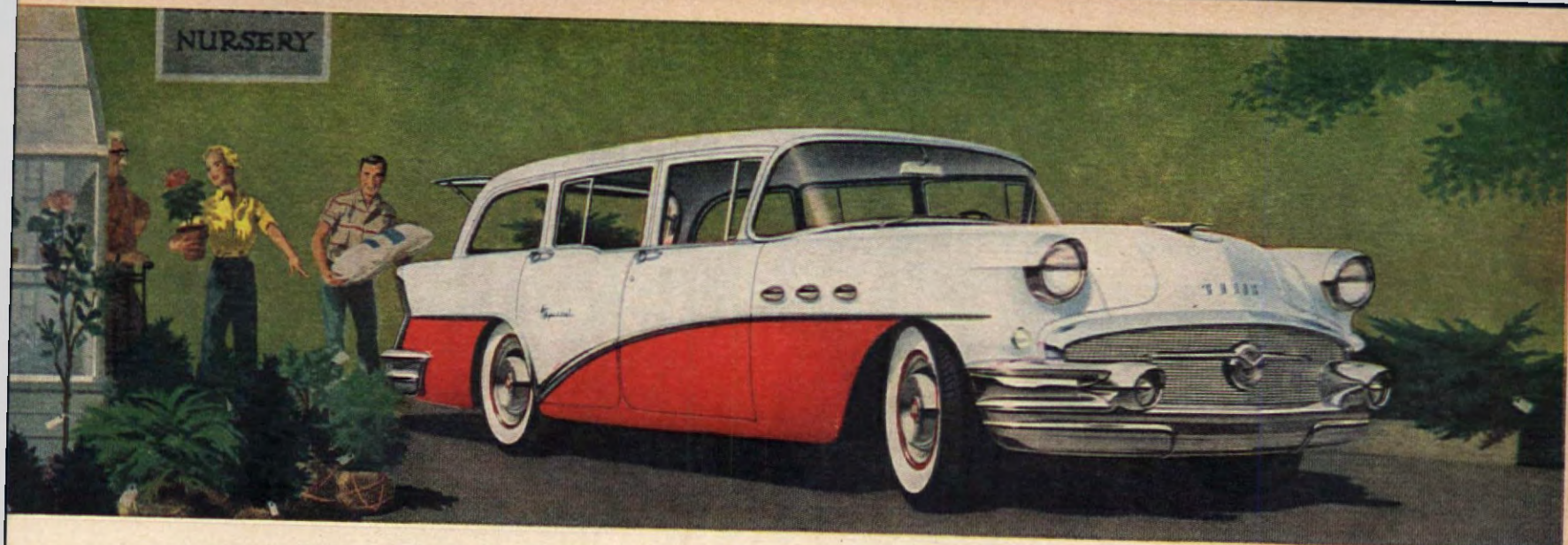

Handiest Buick Yet —and at a honey of a new low price

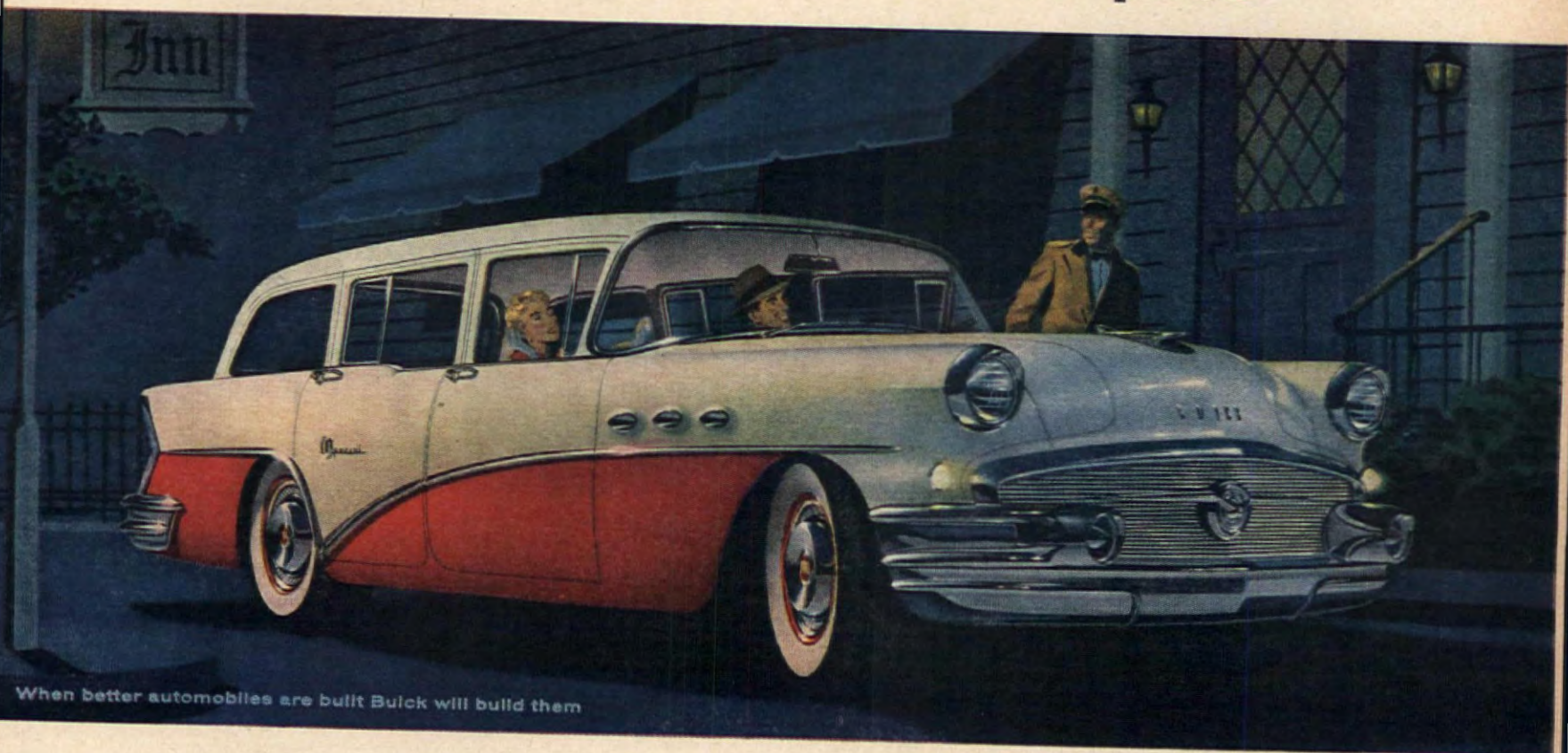

When better automobiles are built Buick will build them

Small wonder that more and more people have been eyeing the Buick Estate Wagon.

It measures up to any chore you have in mind—any trip you want to make—with an ease that's downright heartwarming.

So we're happy to give you some news about this handiest of Buicks — *its price is substantially reduced for 1956*—not only in the spirited CENTURY, but also in the already low-priced SPECIAL pictured here.

That means this all-purpose beauty, with its stunning new styling and really spacious roominess, can be in the hands of more and more folks who need such a work-and-play traveler.

And that means they can have a "wagon" with Buick power, Buick ride, Buick steadiness and solidity—and with the spectacular switch-pitch performance and gas savings of an advanced new Variable Pitch Dynaflow.*

Maybe *you* have a strong yen for all this Buick thrill and fashion and comfort and handiness.

Maybe you would like room aplenty for six adults and all their luggage or golf gear or fishing tackle or whatever.

Maybe you can really use a solid and level load platform 99.6 inches long with the rear seat folded and the tail gate open.

And maybe you would like the option of a folding rear seat that comes in a

split-section arrangement to provide room for both rear-seat passengers *and* extra-long loads.

If such is the case, see your Buick dealer this week, if you can.

BUICK Division of GENERAL MOTORS

**Best
Buick
yet**

*New Advanced Variable Pitch Dynaflow is the only Dynaflow Buick builds today. It is standard on Roadmaster, Super and Century—optional at modest extra cost on the Special.

SEE JACKIE GLEASON ON TV Every Saturday Evening

"STYLED BY SANFORD"

Original American classics in carpeting . . .

For today's most exciting carpet designs, look to one of the oldest and most respected names in floor coverings—Sanford. "Styled by Sanford" always means leadership in new carpet trends.



A gold mine of flattery for your floors . . .

FORTY-NINER Make a rich decorating strike with the year's most exciting carpet, Sanford's "Forty-Niner." Golden metallic threads are interwoven throughout all-wool tweedy textured broadloom . . . making a unique combination of flashing beauty and long-wearing quality.

Four multicolor combinations for you to choose from: Shown, Bonanza Beige. Also, Feather River Nutria, Grass Valley Green and Gold Rush Grey.

In '56 carpeting the big news all year is going to be the '49er! Don't miss seeing it.

Sanford
CARPETS

295 Fifth Ave., New York City



the key to beautiful
rooms since 1838

SUPERSTITIOUS ABOUT DOGS?

DAVID BLAKE

"What on earth are you doing?" my wife demanded, far more excited than my peeling-and-dicing technique would seem to call for. It was my turn to prepare Saturday lunch, and liver and onions was on the menu.

"How can you expect me to do a good job while you're carrying on an endless chatter?" I retorted. "Does milk give puppies worms?" you want to know. Of course it doesn't! Milk is a good diet for some kinds of worms and they thrive on it in a puppy's stomach but, unless milk is contaminated, it doesn't put the worms there in the first place."

"If you'll just be quiet a minute and listen," persisted the good wife, "you'll realize that I'm not criticizing your skill with a skillet, it's just that you're cutting up my best gladiolus bulbs."

While I was separating what would have been next year's centerpieces from the liver, and pondering the ways of a woman that would cause her to put the glad bulbs where the onions are kept—but knowing better than to ask—it occurred to me that there are a lot of things about dogs that folks would like to be set straight about. Some are little-understood facts, and others are oft-repeated fallacies.

I don't think I have to plead much against the theory that "a barking dog never bites." Many a walking witness has found out the hard way that this isn't true.

"A howling dog is a sign of death"—this is utter superstition. Dogs may feel the primal urge to howl at almost any time. If there's no event to associate it with, the howling is forgotten. But if there should happen to be a death, the howling is remembered.

Lots of people wonder about the curiously alert attitudes that dogs sometimes assume for no apparent reason. Some even believe that dogs can see spirits invisible to human eyes. The truth is that most people can see *more* than most dogs. It's usually some sound, perhaps of higher frequency than the limit of human hearing, that has aroused the dog's curiosity. Sometimes it's as simple as a particle of dust rising in a ray of sunlight.

"Why do dogs eat grass?" That's one you hear often. To get vitamins? To add minerals to their diet? While a dog may get some small quantity of vitamins and minerals by grass eating, the reason for this purely instinctive behavior is quite different. Actually, in nature, dogs, wolves, foxes, and cats are usually infested with one or another kind of stomach worms. The animals that thrive do so in spite of the worms. When dogs eat grass the worms are caught up in a ball that is then regurgitated, thus getting rid of some excess worms.

Does this mean that a dog that eats grass has worms? Not at all! The complete pattern of eating and regurgitating is instinctive.

What to do about grass eating? You can best meet the situation by giving the dog its freedom to eat the grass and allowing enough time for it to regurgitate before taking the dog indoors. Puppies sometimes go a bit to extremes. Regurgitation is so easy and normal with them that they're likely to lose their dinner if they've been allowed to eat grass too soon after their regular meal. Denying dogs the opportunity entirely will often result in their eating straw, cedar bedding, or bits of fabric or horsehair.

All dogs, at one time or another, will circle 'round and 'round before lying down. Some will accompany the circling with scratching. This is a nest-making routine. It's purely instinctive,

CONTINUED ON PAGE 19

SPACE-SAVINGEST WASHER **COMBINATION** DRYER

Easy announces a full-size washer and a full-size dryer... all in one unit only 27 inches wide! Completely automatic! You put clothes in dirty... take them out clean and dry!



Biggest home laundry news in 20 years! New Easy Combination washes *and dries* in one continuous operation... in smallest space ever!

Just push a button! Take clothes out washed, rinsed, *and dry*, ready to iron or put away. (Or use it as a separate washer or dryer.)



Uses less water, less soap than other washers. Never re-uses dirty sudsy water! Each load "chooses" the water it needs... saves up to 10 gallons on part loads.

Exclusive new Tilt Tub gives you gentle, *individual* Tumb-l-ator wash-

ing of every garment. Deep-Spinaway Rinse *whirls* out soap and soil... dirty water can't drain through clothes!

Faster, gentler drying with *twice* the air circulation of ordinary dryers. And Easy turns on "safety pre-heat" while clothes are still wet and spinning. Clothes "choose" their own drying time, safest for delicate fabrics. Clothes feel fluffy, smell sweet! No lint on clothes... no steam... no venting!

Full-size capacity yet fits anywhere... kitchen, even bathroom. Quiet, vibration-free. One-third fewer parts than other combinations. Count on years of trouble-free service!



FULL SIZE TUB IN SMALLEST CABINET!



SEE
THE SPACE
YOU SAVE

Exclusive vibration-free construction gives you a big 4 cubic foot tub in the smallest cabinet ever! Easy uses *all* the space inside. No bulky springs or shock absorbers needed.

Buy only one machine instead of two! See your Easy dealer. Find out how little it costs to own America's finest complete home laundry! Then let Easy wash and dry while you work, shop or sleep!

Easy takes less than half
the space you'd need for a
separate washer and dryer

NEW AUTOMATIC
EASY
COMBINATION
WASHER-DRYER

Tune in Arthur Godfrey Time, Mon. & Wed. 10:30 a. m. EST, CBS TV & Radio.

EASY WASHING MACHINE DIVISION OF THE **MURRAY** CORPORATION OF AMERICA
Easy Combination Washer-Dryers • Automatic Washers • Automatic Dryers • Spindriers • Wringer Washers

NOW ONE WILL DO THE WORK OF TWO!

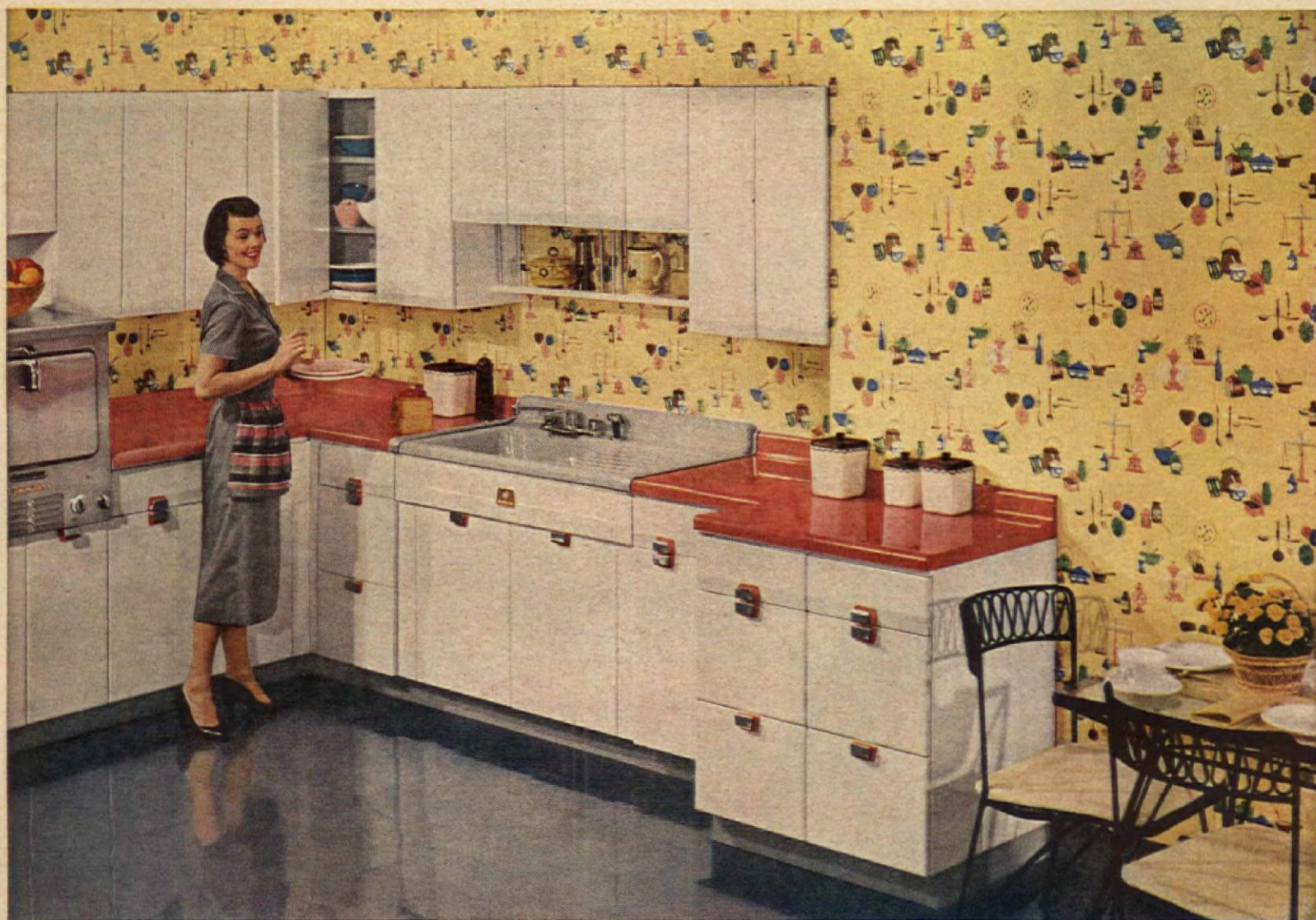

Your kitchen can be as lovely as a living room

American-Standard kitchens are living-room-lovely with their clean, contemporary lines. And you can harmonize or contrast the colors of counter tops... roomy sinks... handle color-guards. For work-saving convenience, all cabinets open at a finger touch. Their sliding drawers and shelves are interchangeable, so you can arrange storage space to fit your needs. For long service and lasting beauty, cabinets are made of sturdy steel with a mar-resistant baked-enamel finish. See the newest, loveliest kitchens at your American-Standard retailer's. He's listed in your phone book's Yellow Pages under "kitchens." American-Standard Plumbing and Heating Division, Pittsburgh 30, Pa.

The most beautiful kitchens are

AMERICAN-Standard KITCHENS



You'll find work more pleasant,
entertaining more fun in this cheerful
kitchen planned and decorated by
American-Standard and Imperial

Glendura Soil-Proof Wallcoverings are actually *scrubbable*... dirt and grime are almost instantly removed with soap and water. Even the more stubborn stains like grease, fruit or ketchup can be quickly removed with ordinary household cleansing agents as well as bleaches. Yes, you can count on Glendura keeping its clean, original locked-in beauty*! See the more than 160 smart, new patterns now on display at your Imperial dealer. Let Glendura help you make *your* kitchen a charming, work-saving second living room. Pattern illustrated is California Kitchen #20302..

Glendura®
SOIL-PROOF WALLCOVERING
by **IMPERIAL**

*3-year free-replacement guarantee when cleaning instructions are followed.

SEE NEXT PAGE FOR KITCHEN DECORATING INFORMATION



Superstitious About Dogs?

(Begins on page 16)

and more likely to show up in females than males. And the female will do this more frequently if she has been bred, or when the time for whelping approaches if she *had* been bred. If, when the dog is circling on your living-room floor, you imagine grass, fallen leaves, pine needles, or whatever else might be found under a windfall or in a burrow—mixed, of course, with the shed hair of the dog itself—you can picture the way the nest is hollowed into a cozy resting place.

This urge to nest gets very strong at times and might result in a hole in your best chair, bedspread, or rug. Keep the calendar of whelping times in mind so that reasonable restraint can be used to protect furniture. This is when a nest box in a cozy, dark corner will satisfy a natural urge.

Another bit of dog lore that bothers some owners concerns dewclaws. Many people believe that dewclaws on the hind legs are a sign that a dog is not purebred. This is far from true. Not only do dewclaws appear now and then on purebred dogs of closely guarded ancestry, but a *double* dewclaw is a requirement without which some breeds can't qualify for the show ring. In breeds where they are not required, dewclaws on the hind legs—and often on the front as well—are snipped off the puppy while still in the rudimentary stage, thus preventing pain and nuisance from catching and tearing which is otherwise inevitable.

Telegony is another fallacy that should be clarified. There are still people who believe that if a purebred female is once bred to a mongrel or a dog of another breed, she can never produce another purebred puppy. Somehow, for the rest of her life, they think her progeny will be influenced by the original mismating. It is strange, but the same people would never question the parentage of the child of a widow by her second husband. Biologically, the influence of the father of the previous mating would be as impossible in one case as the other.

Getting back to the "Does milk gives worms?" question by which the better half inspired all this, it is best to give dogs pasteurized milk. Milk, meat, or other foods can be contaminated and thus become carriers. Meat exposed to flies may carry tape-worms. Pork, or the flesh of any meat-eating animal can contain encysted trichina and cause trichinosis. So such meat should be thoroughly cooked for canine just as for human use.

Of one thing you can be certain—your dog is unlikely to eat gladiolus bulbs no matter how you slice them, unless you've just planted them in freshly-prepared soil.

THE END

Send for helpful kitchen planning and decorating information

AMERICAN-STANDARD

Dept. KA-46, Pittsburgh 30, Pa.

To cover cost of handling, I enclose ☐ 10¢ in coin for new 24-page full-color booklet, "GUIDE TO A BETTER KITCHEN" or ☐ 25¢ in coin for above booklet plus new PLAN-IT-YOURSELF KITCHEN KIT. ☐ I am modernizing. ☐ I am building.

NAME _____
ADDRESS _____
CITY _____ ZONE _____
COUNTY _____ STATE _____

IMPERIAL PAPER & COLOR CORP.,

Dept. A-6, Glens Falls, N. Y.

Here is 10¢. Please send me a sample of the Glendura Soil-Proof Wallcovering illustrated, and further information as well as the name of my Imperial Glendura dealer.

NAME _____
ADDRESS _____
CITY _____ ZONE _____
STATE _____

SEE WORK-SAVING KITCHEN ON FACING PAGE



after



before

1786

Modernize first where beauty shows off most

To win the admiration of your neighborhood, modernize your home on the *outside* first. Modernize with Perma-Stone and you'll always be proud of its charm and character. Your Perma-Stone dealer is a specialist in making old homes look new and modern at low cost. No painting, no upkeep with beautiful, ageless Perma-Stone. Used over frame, block or brick.

For old or new homes. Your Perma-Stone dealer will show you a wide choice of Perma-Stone styles—popular ledge stone design, wide-and-narrow combinations, beautiful blended colors, lovely textures. Ask your dealer for free estimate, easy terms.

FREE BOOK shows both new and modernized homes, explains many Perma-Stone advantages—permanence, low-cost beauty, insulation, protection from fire, weather, vermin. Also ways to beautify *interiors*. Mail coupon for free book and dealer's name.



Ledge stone design accents flowing lines
1729



Perma-Stone trim adds rich beauty
534

the original moulded stone wall-facing

PERMA-STONE
Reg. U. S. Pat. Off.
for Beauty • Permanence • Strength

PERMA-STONE CO., Desk H-7

719 E. Hudson St., Columbus 11, Ohio

Send free Perma-Stone book and name of your local dealer.

Name _____
Street _____
City _____ State _____



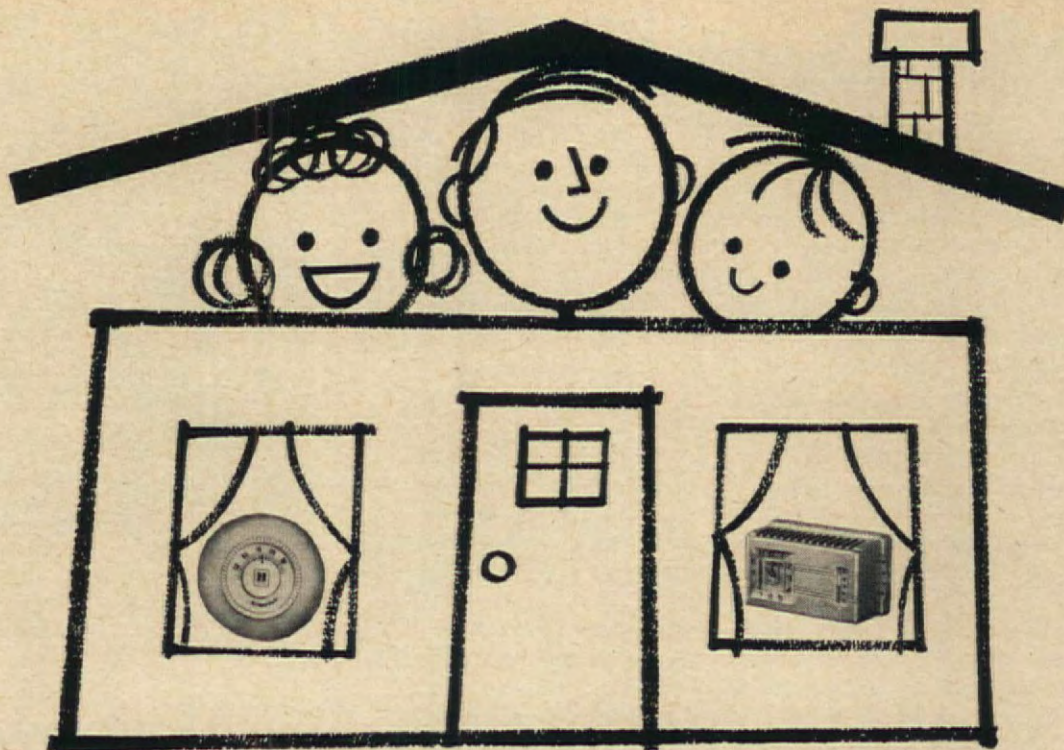

Everyone lives better in a Zone-Controlled house



Living Area, (Zone 1)

—separate thermostat control—comfortably warm

Such features as fireplaces, glass walls and picture windows often present problems which make it impossible for a single living room thermostat to give you even comfort all over your house. Zone Control, with two or more thermostats, is the answer.

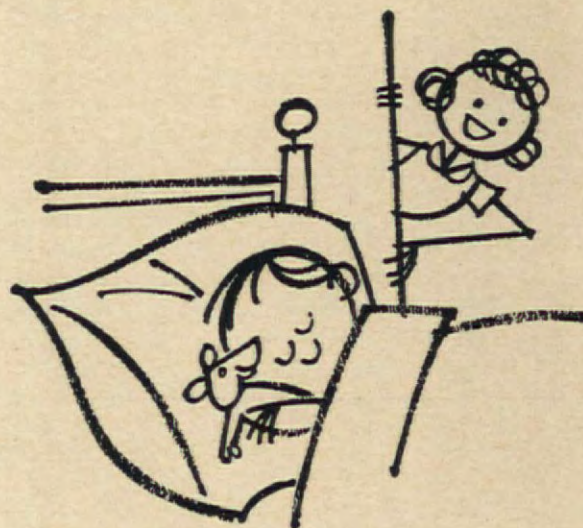

Sleeping Area, (Zone 2)

—separate thermostat control—comfortably cool

Zone Control makes it possible to adjust temperatures according to the way you use your rooms. A thermostat in the sleeping area allows your children to sleep cool while the living room is still comfortably warm.

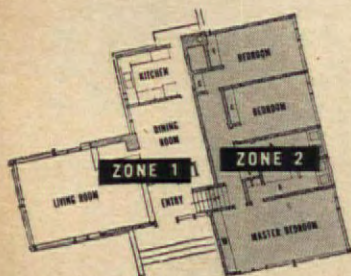

Zone Control means dividing your house into two or more areas each controlled by a separate thermostat to give you the temperatures you want, when and where you want them.

MINNEAPOLIS
Honeywell



Zone Control

Ask your architect or heating dealer about zoning the house you plan to build or buy.

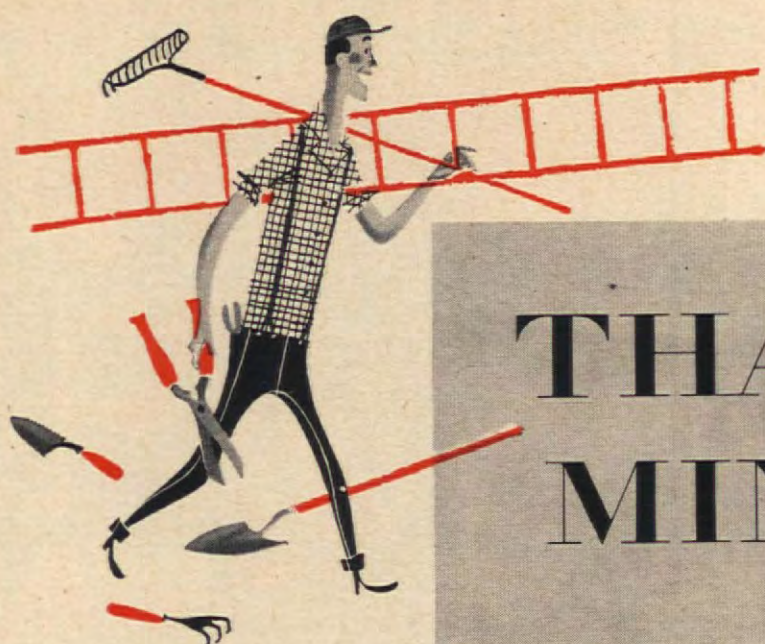

DON OLSEN

THAT'S MINE!



"Say, Edie, how come we have three rakes?"

"Three? I don't know. One belongs to the Petersons. I borrowed it before Fred brought yours back."

"Fred? Holy smoke, I thought it was Tom Bennett. No wonder Tom looked sort of funny when I went over and asked if he was through with *my* rake."

"So, one plus one plus one makes three. Right?"

"Yeah, but this is crazy. Out on the job we've got a contractor and half a dozen subcontractors and there are hundreds of tools around and they never get mixed up or lost."

"How come?"

"Why we just slap a little paint on all our tools. Each contractor uses a different color. Simple as that."

"Well?"

So I'd opened my big mouth again and talked myself into another nonpaying job. And as it turned out I'd given all the other guys in the neighborhood a job too. That was two years ago, and now if you're out our way of a sunny Saturday afternoon you'll see a lot of color in the gardens, and it's not all on the flowers, either.

Soon after Edie's "Well?" I started rounding up our garden tools, lawn mower, snow shovel, and what not. I was just going to dab a little green paint on the handles, but when I saw the collection and realized how much a homeowner invests in tools and other equipment I decided I'd do a more thorough job of protecting mine. I bought a package of assorted sandpaper, a box of steel wool, and got set to completely paint all my tools.

First I scrubbed all the tools with soap and water and rinsed them till all the dirt and grease were removed. Then, starting with coarse sandpaper and finishing with steel wool, I did a real job of getting the rust off the metal. And I used fine sandpaper on the wooden handles. Believe me, I love Edie and I wouldn't want her to get a splinter in her hands when I put her to work with a pick and shovel.

Painting was simple, now. I had plenty of green paint and I painted every tool all over, except for the cutting edge which I figured I'd sharpen with a file.

Then when I came out in the spring with all my tools painted and sharp, Fred and Tom got the idea and some of the other guys did too. Tom painted his black, which his wife Judy said was to match his mood when he had to use them. Fred used fire-engine red, which may have had psychological implications too. He's a banker, drives a dark blue car and wears the most conservative clothes in town. But who cares?

Anyway, this past spring we really hit the jackpot. Everyone

for blocks around came out with newly-painted tools, each fellow's differently colored. A few even went in for two-tone effects. Pete Snow used orange with a three-inch black band around the middle of each handle. He showed me how to do it with masking tape—really quite simple if you want to be fancy. Old Mrs. Burns down the street painted hers lavender-pink, and that seems to be the last place anyone goes to borrow tools. So if you don't *want* tools borrowed, maybe you can learn to live with lavender-pink.

Most of us, though, still go on lending and borrowing each other's tools. But nowadays everything finds its way back to its owner—usually within a few days or by the next week end, *always* by the end of fall.

Now maybe you're thinking that, in a good-size neighborhood where everyone gardens, there aren't enough distinguishable colors for the numbers of gardeners. Well, if it ever gets to be that much of a problem you can always do as Pete Snow did and go in for two-tone effects. And you can combine the two colors any way you like—wide bands, narrow bands, or a combination of both. There's no limit to the ways you can use color and no neighborhood's too big for the variety of colors available.

Which leads me to imagine the extreme situation of this kind: every basement or tool shed has a chart that provides a key to the tool colors of the whole neighborhood—Jones, dark blue with wide orange band; Smith, white with narrow black band; Williams, red with two narrow yellow bands,

and so on to the end of the roll call! Frankly, I sort of like it.

Of course if you're the *ultra* careful type you'll be glad to know you can buy special branding irons for burning your initials (or your ranch symbol!) into the wooden handles of your garden tools. But burnt-in initials aren't like paint that lets you spot your shovel or lawn rake a hundred feet away.

If you do take to painting your garden tools, you'll probably have to put up with a little kidding at the start, but you'll find it's worth it. And before long the idea will catch on throughout the neighborhood.

Only one warning: If you don't have an Irish name, don't start the ball rolling with bright green. I did, and I haven't heard the end of it from Dave Hogan. Imagine a guy with a name like Olsen using bright green!

END



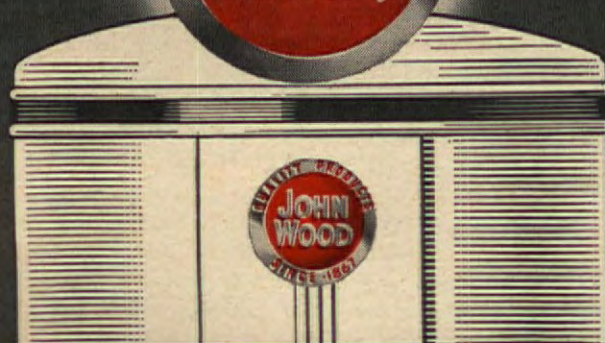
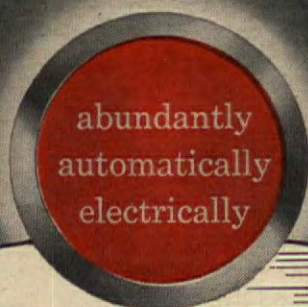

JOHN WOOD Automatic Electric Water Heaters are made in vertical and table-top models, in sizes to meet your need and prices to fit your budget. See your Master Plumber or Heating Contractor for complete information.

JOHN WOOD
Electric
AUTOMATIC WATER HEATERS

Glasslined!

MADE AND WARRANTED BY ONE OF THE COUNTRY'S OLDEST, MOST RELIABLE WATER HEATER MANUFACTURERS. CONSHOHOCKEN, PENNA. AND CHICAGO, ILL.



First prize goes to elaborate centerpiece concocted from silvered weeds, thistles, and cockleburs. "Flowers?" Smashed mirror and net.

21 TABLES IN A PANHANDLE BASKETBALL COURT

WANDA JAY CAMPBELL

The state basketball champions of Texas scamper over the Pampa High School gymnasium most of the year, but the gym isn't theirs when Beta Sigma Phi sorority takes over for its annual all-day table-setting contest. This event attracts people from all over the Panhandle. The contest features tables entered, without a fee, by local women's clubs. They compete for prizes of \$25, \$15, and \$10. Visitors, who vote for their favorite tables, pay \$1 admission. Proceeds have aided Girlstown, U.S.A., at White Face, Texas, and Pampa's Community Youth Center as well as the March of Dimes.

On the morning of the contest, trucks arrive at the gymnasium with boxes of dishes, silver, tablecloths, and decorations. Each club provides its own table and has until 1 p.m. to decorate it.

The basketball court is lined with 20 or more tables. Some are elaborate, some simple. And all

CONTINUED ON PAGE 24



Newest way to decorate
with Cannon towels...

The more showers the merrier when you hang a rainbow of Cannon towels like this. A separate hue for each member of the family—each guest. The whole bathroom sings with color, and everyone sings *your* praises for being so thoughtful—so clever with Cannons. Their colors are *Carefree!*

Hang a rainbow in your bathroom!

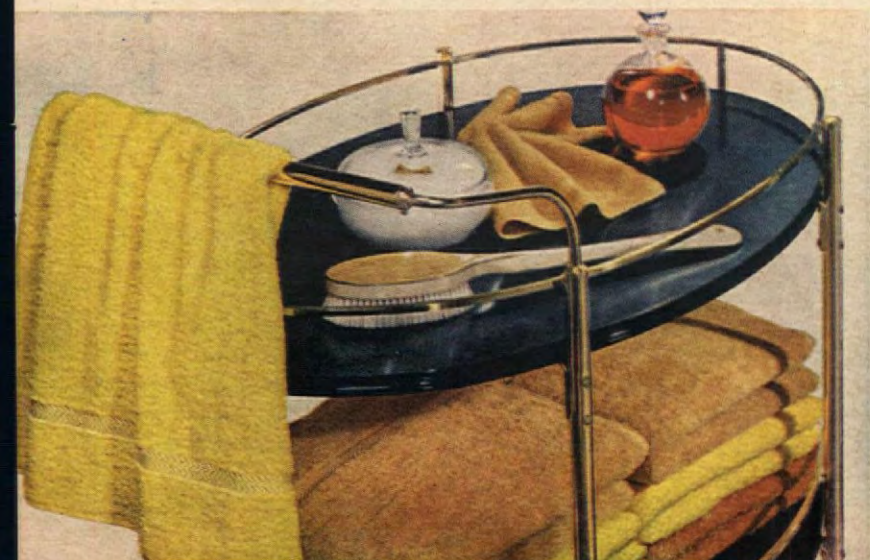

All the golds at the foot of the rainbow stored on a bath cart. What a pretty way to make room for more towels! Rich, plush Cannons *belong* in the finest homes. Money can't buy better towels!



You'll get plenty of compliments with the blues of the rainbow, monogrammed like this! And you'll keep on getting them, too, because Cannon beauty lasts and lasts!

21 Tables

(Begins on page 22)



Cornmeal box forms body of jolly reindeer centerpiece. Antlers are small twigs, head is a small box. Whole thing's painted white.

reflect good taste, imagination, and ingenuity. The contestants bring their best and most treasured table accessories, so tables are kept behind ropes. While in the exhibit area, they're protected by a special insurance policy. In the history of the contest, only one water goblet has been broken.

Prominent in the shows are informal ranch-style tables, but there are also tables with fine antiques and elegant accessories. Last year one club spent only \$1.50 on its table, while another used over \$1,000 in brass for its scheme. There may be a table decorated for a wedding reception, patriotic holiday, birthday, bon voyage party, Mother's Day, or any other special occasion. Most of them can be duplicated with little time and expense. Ideas for accessories are endless. Visitors see harness rings used as napkin rings, water goblets cut from brown milk bottles, "second best" silver wrapped in raffia, and tin cans used as candle holders.

Visitors most enjoy voting for their favorite tables. Many guests and voters aren't affiliated with competing clubs, so large and small clubs all have a good chance to win. Last year a table entered by a club with 12 members won first prize.

This is a cultural, co-operative showing that could be adapted to any community, large or small—anywhere that homemakers delight in setting pretty tables. Main expenditures are prize money, tickets, and advertising. A school gymnasium is one good location for a contest that is as lovely as any flower show and, as interesting as any bazaar.

The contest is held in November. Competition is so keen and interest so high that as soon as one contest is over, clubwomen begin whispering about ideas for the next one.

"Just wait until next year!" they say.

THE END

WHY are more homes painted with Sherwin-Williams **SWP** House Paint than any other brand?

because year after year Sherwin-Williams SWP® House Paint has given *lasting* satisfaction to ever-increasing numbers of homeowners—valuable *extra years* of beauty and protection that pay off in lower cost-per-year of house painting. Continuous Sherwin-Williams laboratory research and actual field testing of SWP have improved it year after year and maintained it as the standard of quality since 1880. See your dealer now for complete information about SWP House Paint and you'll see why it's best for your house, too!

FREE! A big, fact-filled book containing full information on SWP House Paint. Lots of interior decorating ideas, too. 44 colorful pages! Ask your Sherwin-Williams Dealer for the "Home Decorator" or write to The Sherwin-Williams Co., 1277 Midland Bldg., Cleveland 1, Ohio.



... Go to the store
that displays
this famous
trade mark

We will be glad to recommend a reliable painting contractor, if you wish.

SHERWIN-WILLIAMS HOUSE PAINT

NOW AMERICA'S TWO MOST USEFUL...MOST WANTED
OUTDOOR APPLIANCES
 can be yours at **AMAZING** Introductory Discount Prices!



THE ALL-NEW 1956 "TRIMS-AS-IT-MOWS"...
MONTA MOWER

WITH NEW "HI-SPEED CUTTING HEAD"

With 3 times the traction and speed, the new MontaMower has a precision engineered drive mechanism that cuts smoother, faster, easier, cleaner than ever before! New non-clogging, self-sharpening cutting discs . . . non-slip feature assures positive cutting of grass and lawn weeds! Act Now . . . join the hundreds of thousands of satisfied owners . . . Save \$6.00 to \$9.00 on your new MontaMower, or better yet —

SAVE \$9.00

STANDARD 16" SWATH

NEW PORTABLE
BLITZ-BURNER

WITH BAR-B-Q ACCESSORY

Homeowners, cottagers and business firms hail the new Blitz-Burner as the first *really* safe, efficient outdoor burner! Stays so attractive it can be kept anywhere in your yard . . . rolls easily for collection of leaves, paper and garden waste . . . burns anywhere without fire hazard . . . need not scorch lawn or drive! It's the new, completely enclosed, long-lasting Armco Aluminized Steel Blitz-Burner! Act now . . . INVEST JUST ONCE AT A SAVINGS of \$5.99 to \$8.98, or even better, you can —

SAVE \$8.98



GRILL CHARCOAL BASKET

SAVE \$17.98 ON MONTAMOWER and BLITZ-BURNER
 COMBINATION INTRODUCTORY OFFER

Both the new MontaMower with "HI-SPEED CUTTING HEAD" and the Blitz-Burner are their own best salesmen! To get as many in use throughout the nation as early as possible in the season, we are making this spectacular Combination Introductory Discount Offer for a limited time only! Don't miss this opportunity to SAVE \$17.98 on America's two finest outdoor appliances . . . mail coupon below today!

**90-DAY
 FREE TRIAL
 WITH FULL MONEY-BACK
 GUARANTEE
 ON EVERY MONTAMOWER
 PURCHASED IN COMBINATION
 WITH THE BLITZ-BURNER**

**HERE'S HOW THE INCREDIBLE
 ALL-NEW MONTAMOWER WORKS**

Working on an entirely unique and patented principle, eight sets of newly designed, overlapping, precision ground tool steel cutting discs shear the grass as it is gathered by their revolving teeth. Like an electric razor, the new MontaMower cutting head takes small, even, positive "bites" at even the slightest forward movement . . . no misses, no skips! Simple handle adjustment controls cutting height.

CUTS ANY GRASS, TALL LAWN WEEDS!

With MontaMower there's no more "going-back-over" with whipper, or back-breaking hand pulling!

MONTAMOWER "TRIMS-AS-IT-CUTS"

. . . right up to fences, trees, buildings, walks, flower gardens and under overhanging shrubs . . . eliminates that long, tiresome hand-trimming job!

POWER MOWER USERS SAY IT'S A "MUST"

for those hard-to-get-at spots, close-quarter mowing and all the trimming!

IDEAL FOR TERRACES, STEEP GRADES

. . . MontaMower is so light (9½ lbs.) and so responsive that even women and youngsters can mow steep banks up, down or across with scarcely any effort! Can't "shave" crests as heavy mowers do.

**THE BLITZ-BURNER IS A
 WONDERFUL BARBECUE TOO!**

With inexpensive accessories illustrated, the Blitz-Burner becomes a completely sanitary, portable outdoor Bar-B-Q in just seconds! Simply invert dome to seal off inside of burner . . . slip in charcoal basket and grill . . . light up, and you're ready to broil steaks, wieners, hamburgers, chicken, etc., to barbecued perfection!

SAFE, HIGHLY EFFICIENT . . . the Blitz-Burner is fully enclosed . . . won't scatter burning ash, hot cinders or flaming debris to create fire hazard. Widely approved by city and forest fire authorities! Exclusive smoke-reducing combustion dome and mixing chamber, plus multiple, adjustable draft ports assure fastest burning with minimum of ash — weeks before you empty ash!

RUGGED, RUST RESISTANT . . . made of expensive Armco Aluminized Steel . . . tough steel with molten aluminum bonded inside and out! Deep formed reinforcing ribs and spot welded construction assure much longer life and lasting eye appeal!

BIG CAPACITY . . . holds full 3½ bushels . . . can store waste for days before it need be burned . . . contents are always protected from rain and snow . . . kept dry to burn readily!

Act Today-MAIL BARGAIN COUPON

Get all the facts on these wonderful appliances — Big Color Brochures and Extended Payment Plan FREE on request — mail coupon Today!

WEIGHS ONLY 9½ LBS.

TRY IT ON YOUR OWN LAWN . . .

ON APPROVAL!

A thorough trial on your own lawn is the most convincing proof that the MontaMower has many time and work saving advantages over any other type of mower — that's why every Monta-Mower is sold on an Extended Trial Basis . . . Send coupon for full details!

**ALL-NEW "HI-SPEED CUTTING HEAD" GREATEST
 ADVANCEMENT IN OUR 35-YEAR HISTORY!**

- TRACTION CONTACT INCREASED 300%** . . . newly designed drive gears provide 3 times the traction, speed, cutting power and smoothness!
- NEW NON-CLOGGING CUTTERS** with take-up feature can't slip and clog as wear occurs!
- SELF-LOCKING, REPLACEABLE CUTTERS** secured by new chrome plated Phillips head screws can be quickly replaced right at home when damaged!

**MAIL
 BARGAIN
 COUPON!**

MONTAMOWER DISTRIBUTING CO., Sales and Executive Offices
 AH-46 KEELER BLDG., GRAND RAPIDS, MICHIGAN

- ☐ I want to know more about the limited MONTAMOWER-BLITZ-BURNER COMBINATION OFFER.
☐ MONTAMOWER alone at Special Discount.
☐ BLITZ-BURNER alone at Special Discount

NAME _____

ADDRESS _____

CITY _____

ZONE _____

STATE _____

CHECK COUPON FOR COMPLETE DETAILS NOW!

Living beauty at Easter...



THIS EASTER
Say it with
Flowers-By-Wire

As gently as cathedral chimes, your Flowers-By-Wire carry your Easter message of devotion to those you cherish. Your F.T.D. Florist guarantees delivery worldwide, telegraph-fast. Be sure the shop you choose displays the famous MERCURY EMBLEM.

Phone or Visit
Your F.T.D. Florist

Florists' Telegraph Delivery Association, Headquarters: Detroit, Michigan



APRIL IN NEW YORK

There's always plenty "doing" in New York City. If you're planning a visit this month, look forward to seeing:

- Baseball. April 17 is the opening date. Dodgers, Giants, and Yankees all will be playing.
- The circus, the Greatest Show on Earth for sure, invades Madison Square Garden April 4 through May 4.
- The "last word" in kitchen planning—that's what you'll see if you visit the AMERICAN HOME's two beautiful new test kitchens and new equipment testing center. Write AMERICAN HOME Magazine, 300 Park Ave., for appointment.
- The United Nations is a "must." Already historic, and an architectural marvel. Paid guided tours of the UN headquarters operate seven days a week from 9 a.m. to 4:45 p.m. Tour charge is \$1 for adult individuals, 75¢ for adults in groups, 50¢ for students. This covers operating costs. Free tickets to meetings may be obtained on a first-come-first-served basis.

If you will visit the UN with a group, make arrangements for your visit as far ahead of time as you can. Contact the Visitors' Service, Room CB-11, United Nations, N.Y., to make your plans.

- The New York City Coliseum is one of New York's newest—and largest—buildings. The National Photography Show and International Automobile Show open it on April 28.
- Like antiques? The New York City Antiques Fair, April 9 through April 14, will be at the 71st Armory, 34th St. and Park Ave.
- Don't expect Greenwich Village to be as Bohemian as it was back in the 20's and 30's. But do look for the area bound by Sixth and Seventh Avenues and 4th and Bleeker Streets. You'll find charming old basement shops there, and candlelit cafes.
- On the Radio City Music Hall stage, you can see the spectacular Easter Pageant.
- Don't miss the "Signs on Broadway" exhibit at the Museum of Modern Art, and "Japanese Costumes and Accessories" at the Metropolitan Museum of Art.
- Broadway "hit" shows that should be running in April are, musicals: "Damn Yankees," "Fanny," "Pipe Dream," "Pajama Game;" dramatic shows: "Cat on a Hot Tin Roof," "The Lark," "The Chalk Garden," "The Diary of Anne Frank," "Tiger at the Gates," "Will Success Spoil Rock Hunter?" and "Fallen Angels." Order tickets in advance.

• Visitors are cordially invited to drop in at the new Official Visitor Information Center of the Convention and Visitors Bureau, Pershing Square, 90 East 42nd St. You'll get free descriptive folders on New York City's sightseeing attractions, and helpful sightseeing tips. Center is open seven days a week. **THE END**



Delfield Oxford Grey (Pattern 57-7) available in standard sizes only, 9' x 12'—\$21.95*

See the dramatic difference you can make...for as little as \$25
A colorful new Delttox rug redecorates each room.



Delvogue Harmony Grey (Pattern 725-77), 9' x 12'—\$24.95*

IMAGINE smart big nine-by-twelves—with distinguished new textures in subtle decorator colors—at this price! 'Course it's hard to believe—so go in and see for yourself at your floor covering department—*today*. The beauty of Delttox rugs is woven *clear through*. They're reversible for twice the wear, and they literally shed dirt—vacuum in a wink. Pick the loveliest patterns for *your* rooms from a wide, wonderful selection of colors and textures in popular sizes. Or have your dealer cut any standard width to whatever length you need.



Delvogue Opera Rose (Pattern 725-3)

DELTOX
Rugs and Carpet
An Armstrong Product

For over 50 years America's smart low price rug.



For Free Colorful Folder, Illustrating Smart Room Scenes, Write Armstrong Cork Company, 5604 Elliott Avenue, Lancaster, Pennsylvania *Slightly higher in South and West.



BEAUTIFUL...
BUDGET PRICED...
AND BONDED
WITH A MONEY
BACK GUARANTEE!

The answer to every Decorating Problem!

WAVERLY'S

GLOSHEEN®



No decorating fabric is as versatile or economical as famous lustrous satiny Glosheen. Choose from the largest collection of patterns and plain colors... for smarter looking, longer lasting, draperies, slipcovers and bedspreads. Machine washable too... and BONDED with a money back guarantee of satisfaction even after countless washings or exposure to sunlight!

SEND FOR
BOOKLET
AND
SAMPLE
SWATCH

Waverly Bonded Fabrics
60 W. 40 St., N. Y., N. Y.

I enclose 10c for Booklet "How to Plan Your Own Decorating" and sample swatch of Glosheen.

Name _____
Address _____
City _____ State _____

"We aim to produce the best possible merchandise at the lowest possible price."



GOOD CITIZENS FROM LITTLE GARDENERS GROW

CLEO GEHRKE DuBOIS

We started our children growing and discovering things when one was two years old and the other was four. For them, these activities are enjoyable adventures. To us, their exclamations of "Come and see!" as when, in spring, the first flowers begin to bloom, have far-reaching character-training implications. We hope that, seeing how a seed sprouts out of the earth or how lovingly a mother animal cares for her young, they will feel that the universe is basically friendly, that good plans have been made for plant and animal life and growth. We think that an understanding of the cooperation needed in little experiences can be applied to larger things, such as man's responsibility in helping to make the world a happy place in which to live. Maybe you, too, have noted the excitement and joy of children who have had happy experiences in gardening.

As a parent and leader of children's groups, I believe that some of the most important attitudes we want our children to learn can be acquired by them more quickly and easily through nature and garden activities than through any other media. Not that such experiences are all that children need to develop personality, but they're a necessary part of the whole. This is widely recognized by groups formed to build character. And experience shows that good results follow if nature projects can be given religious significance.

A good place to start is at home or with a group of which your child is already a member. Our enthusiasm for something we are interested in radiates and is caught by children. And we don't have to know all the answers. Nurserymen have always given me more help than I asked for; a florist helped me carry a bulb-forcing project through to a successful conclusion; a neighbor taught me how to grow tuberous begonias and I in turn taught my children, my Scout troop, my church school class. Gardeners who don't like to work with children often help if asked to work through adult leaders of groups. There are many sources of ideas for projects: Garden club lectures and handbooks; state conservation department publications and films; the National Council of State Garden Clubs.

Children should be helped to complete projects with a sense of achievement and satisfaction; a plant brought home and left to die can lead to frustration and destroy the very attributes we are trying to develop. And there must be careful beforehand planting; it may well represent three-quarters of a project. The object is not to train gardeners, but to build up the confidence of children in themselves and their world. That way we start them toward becoming well-adjusted members of society. THE END

CRANE

How to make an old home new again

(by remodeling just one room!)

When your kitchen is hard to work in, your home is hard to live in. And for good reason: you spend up to 40% of every day in that one room!

Crane Kitchens have a very special talent for making kitchen work bright and easy. There's Crane's new contour styling, for one thing. And Crane's selection of light-hearted colors for another. There's the wonderful efficiency of acid-resisting porcelain enameled Crane sinks. And the knowledge that a Crane Kitchen—like a Crane bathroom—is just the very *niciest* of all!

No wonder folks who remodel an old kitchen with Crane say it makes the *whole house* like new again. Shouldn't a Crane Kitchen be your first step in remodeling, too?

CRANE CO.

836 South Michigan Avenue, Chicago 5, Illinois
VALVES • FITTINGS • PIPE • KITCHENS • PLUMBING • HEATING



1 Crane "Kitchen Queen" Sink. Ultimate in beauty and convenience. Double basin, beveled control panel, two drainboards. Finest acid-resisting porcelain enameled cast iron. Dial-ese controls close with water pressure, not against it. In Pale Jade or other Crane colors.

2 Plantation Kitchen. Inviting and efficient in Blossom Pink and Citrus Yellow. Double basin "Kitchen Queen" sink. No pulls on wall cabinets—doors open and shut with fingertip pressure. Corner base cabinet with revolving shelves.

3 Ranch Kitchen. Double-island arrangement, dining area in background, laundry in foreground. Crane steel cabinets centered around Crane "All American" sink. Seamless drawers (no place to catch dirt) roll quietly on rubber-tired nylon wheels. Crane "Laundrette" tub.

KITCHENS

Let Johnson's new quicker waxing way keep your floors (and you) looking beautiful

Quicker to do—easier on you!

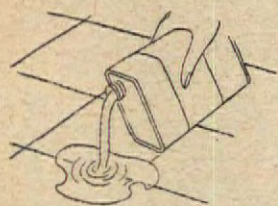

1. You don't wear yourself out scrubbing this new quicker waxing way. Beautiflor actually dry-cleans as you wax, removes many marks and stains that soap and water won't budge. Simply pour a small amount of Beautiflor onto your floor and you're on your way!

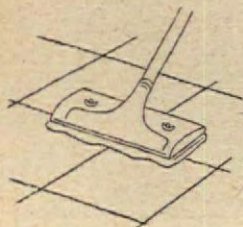

2. You clean as you wax! Rub Beautiflor into floor with wax applicator or clean cloth. Cover only small section—about the size of a card table top. Buff lightly while still moist. *Buffing while moist* is the key to easier, faster buffing in Beautiflor's quicker waxing way—don't let it set too hard. Continue waxing and polishing in small sections.

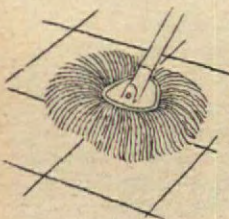

3. Your daily dust mop keeps floors scuff-free! Johnson's puts its finest hard-finish waxes into Beautiflor. It doesn't pile up in patchy-looking, uneven layers—never peels off. Your floors stay beautiful between waxings with the most casual care. And all the while they gleam with the deep, rich luster only a solid wax finish can give.

Beautiflor

Johnson's finest wax
combined with dry cleaner



Treats for You in MAY

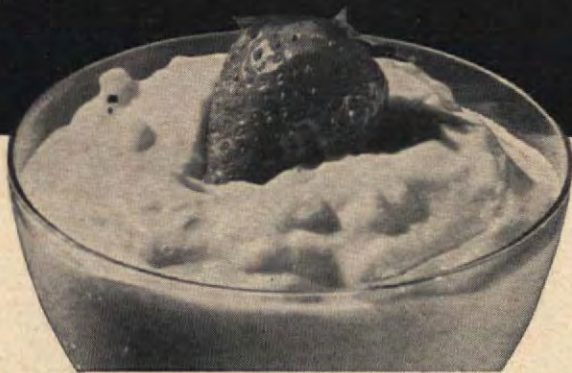

You like to eat as well as the next gal, but is that pretty swimsuit you bought last summer going to be too tight this June? How can you pare the pounds, yet cook the hearty meals your family clamors for? AMERICAN HOME offers delicious recipes with two-way calorie counts . . . enjoy your meals and lose weight!



DON'T SWELTER!

Are you just going to sit and swelter through another summer? Or are you going to start planning now so you can keep cool when the temperature soars? Families who've learned how to be comfortable, no matter what the weather, speak up in May.



Sure, you want a terrace. And here's one that you'll find easy to build and durable. In the same issue are dozens of other ideas and projects to make outdoor living more fun.

Next month, lovely Geraldine Fitzgerald, star of stage, screen, and TV, and Susan, her daughter, will introduce you to some very exciting merchandise. Don't miss it!



I GUARANTEE TO SEND YOU . . .

THE FINEST RUGS AND CARPETS YOU EVER HAD for So Little Money . .



**.. IF You Will Send Your Old Rugs, Clothing, etc.
to the Olson Rug Factory at My Expense**

—Walter E. Olson, President

BEFORE you buy rugs anywhere, at any price, write for the beautiful, new **FREE Olson Rug and Decorating Book in full color—and 82nd Anniversary Gift Offer.** Learn how easy it is to have luxurious, deep-textured, Olson Reversible Broadloom Rugs that have all the beauty and feel of luxury-priced wool rugs—at about Half the price you expected to pay.

It's Sensible—It's Easy—It's Fun!

The Olson catalog tells how the valuable seasoned wool and other materials in old carpets, rugs, clothing, blankets, etc., are scientifically reclaimed, sterilized, bleached—then carded with choice new wools, redyed, respun and rewoven into lovely new two-sided broadloom rugs, fine enough for any home.

Over 3 Million Customers

Regardless of the colors in your old materials, you may choose any of the 44 up-to-date, new colors and designs shown in the Olson catalog:

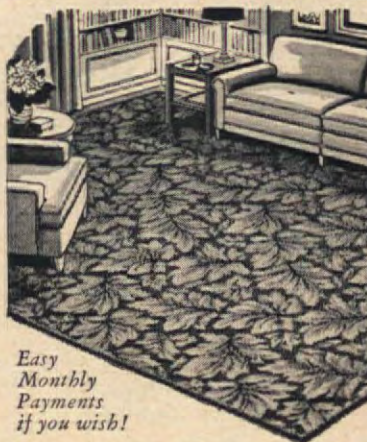

*Easy
Monthly
Payments
if you wish!*

Solid and Two-Tone colors, practical Tweed Blends, Tone-on-Tone Leaf designs, colorful Florals, Embossed effects, authentic Early American designs, rich Oriental patterns.

Choose from the world's largest list of rug sizes. The Olson Rug Co. is the only rug manufacturer that has looms in 18 different widths, where you can order rugs any length in these 18 widths without the waste of cutting all sizes from the usual 9 or 12 ft. rolls. Most orders completed in 3 days.

I promise to send you the finest rugs you ever had for the price. If you don't agree, you may send the



*Choice
of 44 latest colors,
patterns, texture effects.*

rugs back at my expense, as stated in the Olson Guarantee, and I'll cheerfully refund any money you have paid and pay you for your material. We have been doing this for 82 years. Why postpone the pleasure of new rugs any longer when you can get modern two-sided broadloom rugs at savings so big?

Olson Rugs Have Everything

Don't hesitate to send worn materials. There is far more good material in them than you imagine. It stands to reason that where you furnish so much of the material, you get a far better rug for your money than if you had to pay for all the materials.

Remember, we add an extra liberal amount of choice new wools, at no extra charge to you, so that we can guarantee you will get deep-textured, full-bodied Olson Rugs of highest quality.

Mail Coupon or
a Postcard to
Nearest Address



FREE Rug Yarn Offer
Rug Style Book, Model Rooms

OLSON RUG CO., Dept. B-32

CHICAGO NEW YORK SAN FRANCISCO

4000 Diversey 15 W. 34th St. 209 Post St.

Yes, Mr. Olson, mail above offers free to:

Name.....
Address.....
City..... State.....

Olson Rug Co.

America's Greatest Rug Values
Chicago New York San Francisco Los Angeles
Washington, D.C. Minneapolis Milwaukee Detroit

WHAT ARE WOMEN COMING TO?

● They'll never lift a finger—except to push ultrasonic, electronic, and push-button devices . . . they'll put on the roast and let out the dog from a telephone booth downtown . . . look at the meat counters, the grocery shelves, without ever leaving their kitchens . . . they'll wave their little white hands over a counter top to answer the phone across the room, without ever picking up a receiver . . . they'll flash recipes on a color screen, push buttons to measure the ingredients, cook on cold marble . . . and high-frequency sound waves will wash the dishes. . .



That's What Women Are Coming



2. Push a button, out comes the freezer drawer. Push another button, chopping block, with built-in scale, moves along counter with you. More buttons for pop-up knife rack and paper dispenser, a vegetable sink near supply.



3. This, Frances, is your recipe. Like AMERICAN HOME recipes, picture and ingredients are on the card—but this is an IBM card, punched for action. From built-in file choose your dish, put card in slot, and presto, the picture's on the screen above you in full color. Calls for sugar, flour, salt? . . . push the buttons, "brain" does measuring, and down they come.



5. Water boiling, marble cold—I don't believe it! The proof is in the touching, and Frances does. No grates, just tiny target lights, flush with marble top, indicate cooking areas. Boiling water a matter of seconds, not minutes.

6. Irresistible attraction for Bob—watching that big, juicy rib roast turn a golden, even brown inside glass dome, which rotates from either side. Bake, broil, or barbecue, there's always a full view.





1. Come in and look into the future. That glass dome is not a space helmet, it's your future oven. But first, please, this revolving glass drum, the refrigerator. One part down as you came in, for counter use, now push-buttoned up for meal preparation. What's delivery boy doing outdoors? Has his own key, is storing your grocery order in proper compartments—an outside job!



To!

Now take the full tour with our American Homers—Bob and Frances, our guide, George Pollard, Designer in Charge of the Kitchen of Tomorrow



4. Touch a lever, water is measured, comes out at correct temperature. Built-in hand dryer, power-driven pot scrubber—but look at this little ultrasonic dishwasher. High-frequency sound waves wash the dishes. Baskets revolve like a Ferris wheel. Total time, three minutes per basket.

7. George calls this the command post. Television telephone, for seeing as well as hearing callers, looks inside the grocery store without leaving kitchen. Swivel-mounted receiver connected to closed-circuit TV system to watch front door, backyard, or nursery. Telephone automatically dials numbers, ringing telephone bell a thing of the past. Wave a hand, you're on the line, can converse anywhere in kitchen, hands free. Incoming messages recorded when absent. In-your-pocket signaling device starts meals, opens or shuts windows, lets out the dog wherever you are. Built-in make-up drawer an obvious success.



CONTINUED ON THE NEXT PAGE



(Continued from page 33)



8. And what have we here? A serving cart that runs on its own track by remote control from kitchen to dining room, manually to patio or porch. Has warming oven and tray, built-in waffle and sandwich grill, toaster, ice storage. Load in kitchen, use where wanted.



9. Bob makes a beeline for beverage dispenser. Press a button, get hot coffee, ice water, soft drinks, ice cubes or crushed ice. Beside it, storage cabinet for glass, china, and linen rises at touch of a hand, two of same for pots and pans rise up beside marble-topped cooking unit we inspected.



10. For Bob as well as Frances, the ultimate surprise as George pushes button. Counter where Frances set down her purse suddenly rises and reveals to their delighted astonishment crisp salads and chilled desserts in their own special refrigerator in the dining area.

11. Please buy it for me, pleads Frances as George concludes our tour in the laundry area and demonstrates compartmented clothes hamper that automatically moves to washing machine on reaching 8½-pound load. Bob looks wary, George smiles. It's all for real, but all for future, Bob. Not for sale right now.



• To catch the wonder of it all was the most we could hope to do in this little tour of a great engineering miracle by General Motors Styling. Of necessity, we had to omit many fascinating details. One could spend many hours in this Frigidaire Kitchen of Tomorrow and still not have enough time to assimilate all its excitement, grasp fully its research significance for a happier, freer life in the future. To all those, and to Mr. Pollard in particular, who gave so unselfishly of their time after an incredibly fatiguing opening day of the Motorama here in New York, our most sincere thanks.

—THE EDITORS

COMPLETELY CLEAN FOR BABY'S LIPS

...SPOTLESS FOR GUESTS' SHARP EYES!

WITH DISHWASHER *all* IN YOUR TIME-

SAVING ELECTRIC DISHWASHER...

every gleaming
glass is proof
that you care!

DISHWASHER *all*'s exclusive formulation* gives a *hand-polished* lustre to crystal and silver—gently, but thoroughly, removes stubbornest foods from fine china. You can set your table right out of the machine! No wonder every leading dishwasher maker wants you to use DISHWASHER *all*.



*DISHWASHER *all* leaves no unsightly film which may breed germs. Formulated with new DC-T (controlled chlorination), an exclusive development of Monsanto laboratories, DISHWASHER *all* received highest detergency ratings ever scored in tests by manufacturers' dishwashing clinics.



DISHWASHER *all*®

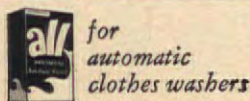

Products of **MONSANTO** where creative chemistry works wonders for you
all is a registered trademark of Monsanto Chemical Company



THE AMERICAN HOME

Market

HITCH THIS WAGON to a post near the road or attach to the house, and yours will be the most talked-about mailbox in your community. Replica of an old covered wagon is a completely enclosed steel box, canvas covering gives added protection. 17 x 12 x 5 1/2" wide, ready to mount on post. Add \$1.25 for bracket to attach to house. \$12.95 Ppd. Damar, 722 Damar Bldg., Newark 5, N. J.



RAIN OR SHINE these Umbrella Wall Planters will be brighter than Springtime on the wall in the breakfast room, a bedroom, the hall. Fill them with lush green plants, vines, or artificial flowers. They are sturdy rattan, finished in a metallic orchid and trimmed with bright sea shells. 15" high. \$2.50 ea., \$4.75 a pair postpaid from Helen Gallagher, 413-A Fulton St., Peoria, Illinois.



CAPE COD CUPOLA — WEATHERVANES

Now you can get a ready-built, full assembled Cape Cod Pagoda Roof Cupola for your garage, breezeway or ranch house that will fit on any pitch roof. Made of pine, painted two coats white, 33" high, 18" square at base. Only a screwdriver needed — put up in minutes. Aluminum covered roof \$39.50. Copper covered roof \$42.50 Express Collect. Other sizes and styles from \$16.75 to \$149.00. Weather-vane is extra.

Your choice of Weather-vane made of cast aluminum and copper, painted black, average size 19" x 23", only \$11.95 Postpaid.

Send today for latest catalog showing Cupolas, new style Signs, Lanterns, Posts, 22K Gold Leaf Weather-vanes. Contains interesting history of weather-vanes.

CAPE COD CUPOLA CO.
Dept. A6 No. Dartmouth, Mass.

Amazing Window Cleaner



• Nothing like it! Washes inside, outside and BETWEEN double-sash windows. Completely eliminates sitting on window sills or climbing ladders. Hands need never touch water. Has sponge on one end, squeegee on other. Just dip, wash, wipe — window will be sparkling bright. 31" long. Rustproof, will last for years.

Guaranteed. No C.O.Ds. \$2.49 ppd.

HUSS BROTHERS

800 N. Clark St., Dept. 1-C, Chicago 10, Ill.



BUILD-A-NAIL . . .

Now! Twice as much for only \$2! New miracle preparation builds LONG, GLAMOROUS nails easily, quickly as you brush it on. Replaces broken nail with permanent one of your desire in minutes. Lengthens, strengthens, protects. Stays on tight, grows with the nail! Can be filed, cut, polished. Sure cure for 'NAIL BITERS'. Complete kit for 25 nails \$1.50 ppd. NEW DOUBLE SIZE ONLY \$2 ppd. Carol Beatty, Dept. A-L4, 7410 Santa Monica Blvd., Los Angeles 46, Cal. FREE CATALOGUE included.

Giant nursery rhyme pinups

Just the thing to brighten your nursery or playroom! Children love these frisky characters. Styled in gay cuddly colors on antique finish paper. 12 to 15 in. high — ready to apply. Use on walls, doors, cribs, etc. Hi Diddle Diddle, Jack and Jill or Humpty Dumpty. \$1.00 a set or all 3 sets (22 pieces) only \$2.95. Decorating ideas incl. Fine gifts. Money back guarantee.

NEW Also comes in "glee in the dark." (Glow for about 1/2 hr.) Children want the lights out to see the soft glow. Sets of 3 (22 pieces) only \$3.95.

FREE - Attractive coloring book with order of 3 sets. A. Menin - 1101 W. Verdugo, Dept. A, Burbank, Calif.



COPPER . . . the gift that glows!

DREDGE SET . . . at home on the range or on the table, a trio of burnished heavy-gauge copper. Salt and pepper shakers are 2 1/2" x 3 1/2"; flour-or-sugar, 2 1/2" x 4 3/4". Starkly simple, they're attractive additions to any kitchen. 3-piece set, \$5.95 ppd.

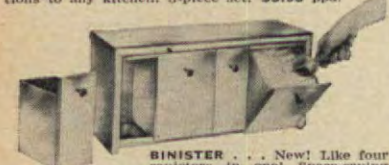

BINISTER . . . New! Like four canisters in one! Space-saving, has two 5-lb. bins for flour and sugar, two 2-lb. bins for coffee, etc. Bins are detachable, tin-lined for better storage. \$10.95 plus 50c East of Miss.; \$1.00 West of Miss.

Write for free catalog.
Jenifer House Dept. A-4
New Marlboro Stage
Great Barrington, Mass.

MILK GLASS HEIRLOOM

Footed candy jar, in charmingly molded authentic bas-relief vintage grape pattern. For yourself, for anyone romantic about the past. 7" tall, 5" wide. \$3.75 postpaid; check or money order.



ADD AN EXTRA \$50 TO THE FAMILY PAY-CHECK. Furnish your home with FREE unusual accessories worth as much as \$50 and more. Just for being a Gilbert & Leonard Club secretary. Nothing to buy. Simply show our catalogue to your friends. This candy jar and other pieces, for example, are yours FREE just for getting 5 G&L Club members. It's easy: it's fun! Save on year-round gifts for engagements, weddings, birthdays. Send for G&L Club Kit A-4.

Write for FREE catalogue of other distinctive decor ideas, traditional and modern as well as Early American.
Gilbert & Leonard DISTINCTIVE ACCESSORIES
1544-A Northern Blvd.
Manhasset, New York

NEW . . . ART MOSAICS BY NUMBERS

Now you too can own a beautiful ART MOSAIC, no talent necessary. If you can paste or glue, you can make a Mosaic the first time you try. Do it for FUN or PROFIT. Kit contains pre-cut cardboard squares in all colors plus adhesive and instructions. Easy to follow art guides and ideas for coffee tables, murals etc. Size 17" x 22". Available in Lady in Love (above), Doves of Peace, Flower and Vase and Horn of Plenty. Only \$3.95 ppd. Money back Guarantee. Howard Hill, P.O. Box 17575, Dept. A, Los Angeles 17, Calif.



Paul Heinley's SHUTTER DOORS



Constructed of same fine joinery as Heinley's custom shutters. Of kiln dried, selected cedar, ready for trimming. Shipped unfinished complete with hardware. Fit doorways 6 ft. 8 in. high — in two separate widths. 30 or 32 inches. Suitable for kitchen, playroom, den, boudoir, etc. Satisfaction guaranteed. Send door width with check or M.O. — or order C.O.D.

Paul Heinley's MOVABLE SHUTTERS

1614-7 Euclid St., Santa Monica, Calif.

YOUR OLD FUR COAT INTO NEW CAPE, STOLE!



\$22.95
ORDER BY MAIL 2-3 week delivery
Send for FREE Style Book

I. R. Fox, fur remodeling specialist, re-styles your old, worn fur coat regardless of condition into glamorous 1956 cape or stole. One low, low price, \$22.95 complete! This low, low price includes cleaning, glazing, repairing, lusterizing to new sheen, remodel completely, plus a lovely NEW LINING and INTERLINING, your Monogram at no extra cost. The thrilling result — a luxuriously beautiful cape, stole or jacket!

SEND NO MONEY!

Just wrap up your old fur coat, mail it to us now. Send your dress size and height on postcard. Pay postman \$22.95 plus postage when new cape arrives. Or send for FREE Style Book now! Many different styles to choose from. Write:
I. R. FOX, 146 W. 29TH ST., DEPT. P-1, N. Y.

Save on Curtains GREATEST VARIETY



85 Sizes 16 Materials 10 Styles

Illustration shows crisp, fresh, permanent finish Fruit-of-the-Loom Organdy Tiers. 26", 1.29; 30", 1.39; 36", 1.59; 40", 1.79; 45", 1.99 per pair (add 30¢ for postage).

Ruffled Curtains, Criss-cross, Framed Cape Cods, Tiers, Cafes, Tailored, Superwides, Draperies, etc. or MATERIALS to make your own.

Why not get exactly what you have been looking for and save money, too.

Send TODAY for our NEW FREE illustrated home furnishings CATALOG which will help you SAVE MANY DOLLARS.

Miller's OF NEW ENGLAND

Dept. BH-4
30 Anita Terrace
Boston 19, Mass.



PLAY RIGHT AWAY!

Even If You Don't Know a Note of Music Now

Now it's EASY to learn ANY instrument. No boring exercises. Start playing real pieces by notes right away. Amazing progress, at home, in spare time. No teacher. Few cents per lesson. 900,000 students! Write for 36-page illustrated FREE BOOK, U. S. School of Music, Studio 1794, Port Washington, N. Y. (Our 58th successful year)

WANTED

Organizations interested in earning 45¢ profit on each \$1 sale of Super Lustrous Gift Tie Ribbon. 14 popular colors. Write for FREE sample card today.

IDEAL GIFT TIE
1123 Main Street
Paterson 3, N. J.
Dept. 13-G

O & W GIFT TIE
3611 W. 16th Street
Indianapolis 22, Ind.
Dept. 13-G

O & W GIFT TIE
7132 Knowlton Pl.
Los Angeles 45, Cal.
Dept. 13-G



Place

Welcome to the Market Place Merchandise, except personalized items, may be returned within seven days for a refund of the full price. Most of the firms mentioned in the Market Place prefer not to handle C.O.D.'s.

HELEN DE MOTTE



OPERATION HEIRLOOM. This cross-stitch quilt deserves a full page picture in color to make you Busy Fingers drool. American Colonial pattern is stamped on percale for cross stitching in 2 shades of green and 2 shades of rose, all embroidery thread included. Single bed quilt (72 x 103") \$12.50; double bed (90 x 103") \$13.95. Postpaid. Ward Phillips, Carpentersville 13, Ill.



LIGHTING THE WAY right up to Heaven, the littlest angel carries the littlest lamb in one arm, and in her other hand a little hurricane lamp with a tiny removable glass. And may this sweet star light from her star bright make your wish come true tonight! Of white china touched with gold, just 4 3/4" tall. For Easter or any time! \$1.50 ppd. Seth & Jed, Dept. A, New Marlborough, Mass.



GIVE GRANDMA A MOTHER'S DAY BRACELET

Personalized Sterling Silver

Grandma will wear her heart on her wrist with this sterling keepsake bracelet. Each dime-size sterling charm engraved with child's first name (8 letters maximum) and birthdate is just \$1.10 and the sterling bracelet only \$1.10, tax and postage included. Holds up to 25 charms. Please print. An enchanting treasure to make grandma's eyes gleam on Mother's Day.

FREE! 64-PAGE GIFT CATALOG
GREENLAND STUDIOS, AH-1
5858 Forbes St. Pittsburgh 17, Pa.



FINE WOOD COVER PLATES

Available in Salem maple to blend with knotty pine, provincial or maple. Made from choice hardwood with a fine furniture finish. Easily attached with furnished screws. Single cover \$1.49, double cover \$1.69, convenience outlet plate \$1.49. Also available—combination switch and double outlet plate \$2.00, triple cover \$2.00. Shipped parcel post prepaid. Send for free gift catalog. MARIAN BOWATER, P. O. BOX 787, SAN FERNANDO, CALIF.

FOR BIG MEN ONLY!

SIZES 10 to 16
WIDTHS AAA—EEE
We SPECIALIZE in large sizes only—sizes 10 to 16; widths AAA to EEE. Low-Cuts; Wing Tips; Hand-Sewn Mocassins; Cordovans; Dress Oxfords; Work Shoes; Sock Slippers; Rubbers. Enjoy the finest in fit, comfort, style at amazingly low cost. Mail only. Write for FREE Style Book TODAY!
KING-SIZE, INC.
761 Brockton, Mass.

BEAUTIFUL CARABAO DRAPES

only \$3.29 a pair

Most astounding value ever! Colorful print side panels 38" wide (each panel 19" wide) by 84" long, only \$3.29 a pair. Choose from 16 distinctive prints. Send for pictures, complete information. Fabrics by the yard \$1.

Carabao Special Products Co.
Dept. AA7A Box 3689
2750 Hyde at Beach
San Francisco, Calif.



DREAM HOMES YOU CAN BUILD

5 BIG BOOKS of Proven Home Plans! Choose from over 600 plans, all sizes; tops for beauty, comfort, economy; designed by experts; easy to build.

SEND TODAY! Plan Books \$1 Each

or ANY 3 for \$2

NEW! Hillside Homes—Over 60 plans...\$1
Family Room Homes—New ed., 118 plans \$1
New Trends—154 plans, all sizes...\$1
Selected Homes—115 favorites...\$1
Block Masonry—180 thrifty plans...\$1

Builder-proved blueprints available for every plan at low, low cost.

HOME BUILDING PLAN SERVICE

Studio A, 2454 N. E. Sandy Blvd.
Portland 12, Oregon



MAILBOX MARKER style M \$1.95
fits any mailbox install in a minute POSTPAID

present your name attractively...

GUIDE YOUR FRIENDS—BEAUTIFY YOUR HOME

with DAY-N-NIGHT MARKERS

PERFECT FOR GIFTS
ANY WORDING YOU WANT*

Your name gleams in permanent reflector letters on your DAY-N-NIGHT Marker—shines brightly in headlights, softly in moonlight! It helps your friends find their way—helps the doctor, mailman and delivery men. Its graceful proportions and quiet good taste make your home more attractive.

The letters are treated with the same material that makes highway signs shine in your headlights, and they are permanent because they are embossed in the background plate.

Shine bright at night

Easy to read DAY-N-NIGHT

2-sided; raised letters on both sides

Rustproof—lifetime aluminum throughout

Permanent embossed lettering—raised in solid plates

Baked enamel finish—black background—white reflector letters

Attractive size—nameplates 2 1/2" x 18", number plates 2 1/2" x 7"

Any wording you want, up to 17 letters and numbers on nameplates, up to 6 on number plates. Same on both sides.

SATISFACTION GUARANTEED OR YOUR MONEY BACK!

THE PERFECT GIFT FOR

WE SHIP WITHIN 48 HOURS

Father's Day
(JUNE 17)

— or any day,
because it's personal!

On request we send a smart vellum gift card, inscribed with your name or nickname, to announce your gift.

Make \$60 Extra This Month!

Make money, bonus and prizes for your club, your church or yourself this pleasant, easy way! Take orders for nationally advertised DAY-N-NIGHT Markers, Name Medallions and Medallettes. Mrs. E. T. averages over \$170 a month the year around for part-time. As a beginner, you can make up to \$60—\$75—even \$100 in the next 30 days—and more later! Write today for complete information—we'll rush you everything you need to get started at once.

Spears ENGINEERING COMPANY—
285 Spear Bldg., Colorado Springs, Colo.

Spears ENGINEERING COMPANY—
285 Spear Bldg., Colorado Springs, Colo.

| * ANY WORDING YOU WANT ON ANY STYLE MARKER | STYLE | WORDING—Any wording you want, up to 17 letters and numbers on large plate, 6 on small. Show punctuation but don't count it. | PRICE |
|--|--------|---|-------|
| | TOP | | |
| | BOTTOM | | |

SHIP TO: ADDRESS CITY ROUTE OR ZONE STATE

TOTAL

☐ Remittance enclosed; ship postpaid in U.S.
☐ Ship C.O.D. I will pay C.O.D. fees and postage.

FRAMED MAILBOX MARKER attractive wrought aluminum frame style MF \$2.95 POSTPAID

DELUXE MAILBOX MARKER graceful wrought aluminum frame and scrolls style EM \$3.45 POSTPAID

TWO-LINE MAILBOX MARKER up to 17 letters and numbers each line style OM \$4.95 POSTPAID

NAME & NUMBER MAILBOX MARKER up to 6 letters and numbers top line, 17 on lower style NM \$3.95 POSTPAID

LAWN MARKER wrought aluminum stand; up to 17 letters and numbers style L \$2.95 POSTPAID

NAME & NUMBER LAWN MARKER up to 6 letters and numbers top line, 17 on lower style NL \$4.95 POSTPAID

BRACKET MARKER attractive wrought aluminum bracket for wall, post, etc. style B \$3.95 POSTPAID

DELUXE BRACKET MARKER graceful wrought aluminum scrolls add beauty style EB \$4.45 POSTPAID

NAME & NUMBER BRACKET MARKER up to 17 letters and numbers top line, 6 on lower style NB \$4.95 POSTPAID

TWO-LINE BRACKET MARKER up to 17 letters and numbers each line style OB \$5.95 POSTPAID

DIRECT FROM FACTORY! SOLID BIRCH OR MAPLE! *Captain's Chairs* FULLY ASSEMBLED • READY-TO-PAINT **2 for \$14.95**

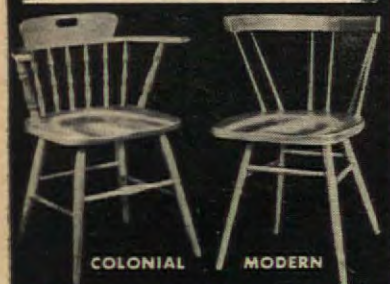

SADDLE SEATS • BENT WOOD BACKRESTS
The finest glue and dowel construction for a full lifetime of comfort and service. Smart, clean lines that make them at home in any room. Solid birch or maple sanded silky smooth ready for you to paint, stain or lacquer. These chairs are full size—seat 17"x16½", overall height 28½". Minimum order, 2 chairs. Packed 2 of a kind to a carton.
FREE DELIVERY—shpg. chgs. collect. Send check or money-order. Sorry no C.O.D.'s.
MONEY BACK GUARANTEE.
Complete instructions on "How to Finish Unpainted Furniture" sent FREE with each order. Ask for our beautifully illustrated catalog.
VISIT OUR SHOWROOMS
Makers of Fine Chairs Since 1851

MEADOWBROOK INDUSTRIES
Meadowbrook Building
2268 Bellmore Ave., Bellmore 17, L. I., N. Y.

NEW WAY TO SLEEP
Tee-PJ's resemble a T-shirt, but are over a foot longer. Rib-knit, soft combed cotton. Gives when you move, eases up when you relax. No bind, no bunch, no chafe, no buttons! If not most comfortable sleeper you've ever worn, return within 7 days for full refund and we send you regular T-shirt FREE!
S(34), M(36-38), L(40-42), XL(44-46).
\$2 ppd. 3 for \$5 ppd.
NOW! Tee-PJ's available in long sleeves with knit wristlets and in heavier knit fabric for cold weather comfort.
\$3 each. 2 for \$5. 3 for \$6.60
ALL POSTPAID
WITTMANN TEXTILES
DEPT. 209, STOWE, PA.

LION'S HEAD DRAWER PULLS
It's amazing what good-looking hardware can do for an otherwise undistinguished piece of furniture. This solid brass design would add more than a lion's share of distinction to an old desk, Pembroke table, or a chest you bought unfinished. 1½" wide, and 2¾" long. Brass screws included. \$1.00 each. 5 for \$5.00 matching accessories available.

Elizabeth McCaffrey, Dept. AH4, Orange, N. J.

Portable BARBECUE GRILL
Special Introductory Price
only \$2.95
plus 45¢ postage
Worth dollars more! Use PORT-A-GRILL indoors and outdoors—on porch, patio, for picnics, beach. Comes in handy carrying case. Assembles in seconds into 1½' tall, "10-hamburger-capacity" grill. Bowl of rust and chip proof 20-gauge steel, ebony finished. Legs are stout ¼" steel rods. Special "new customer" introductory price—only \$2.95 plus 45¢ postage (total \$3.40). No C.O.D. please. Complete satisfaction guaranteed.
Modern Merchandise Co., Dept. 500
169 W. Madison St., Chicago 2, Ill.



Wedgewood Styled PLAQUES

For true ornamental elegance, hang these Celladone green Wedgewood-styled plaques in the attention point of your room or hallway. They're faithful reproductions of famed Wedgewood pieces—with snow white figures in bas-relief, posed against the soft green background. Scalloped edges brushed with gold. Originally \$2.98 a pair, specially priced only \$1.50 plus 25¢ shipping. Order now.

\$1.50
PAIR
PLUS 25¢ SHIPPING

Satisfaction Guaranteed or Money Refunded
HELEN GALLAGHER
413 K4 Fulton Street, Peoria, Illinois



Iron Clothes Without Shine!

Take the shine off slacks and skirts. Eliminate shine from seams, pocket flaps, etc., on gabardine, serge, dull-surfaced silks, faille and nylon. And it's all done while you iron. This **SHINE-PROOF IRON COVER** fits on your steam iron. Handier than a press cloth—you can see your work as you iron. *Guaranteed to do the job or your money back!* **SHINE-PROOF COVER**, 59¢ postage paid—two for \$1. Order by mail from **Sunset House**, 224 Sunset Building, Hollywood 46, California.

STERLING SILVER on glass

Ash Tray COASTER
\$1
P.P.D. Federal tax included
Handsome, versatile. Ash tray-coasters have Sterling Silver rim on heavy cut crystal glass. Perfect for ashes, coaster won't lift with high-ball glass. **SPECIAL OFFER!** Buy 5, get ONE FREE! Mailed insured.

SENIOR's Dept. A-19, 130 W. 34 St., N. Y. 1, N. Y.

SPREAD EAGLE
\$3.95
Postage Paid anywhere in U.S.A. MOUNT OVER THE ENTRANCE DOOR OR A GRACIOUS FIREPLACE.

Beautifully cast aluminum finished in antique black 17" x 7". A classic symbol of early American decoration. Send 10¢ for new 120 page Catalog of 1001 UNUSUAL HOME ACCESSORIES
WILLIAM SPENCER
RANOCAS WOODS, N. J.

GETTING BALD?

If you are losing your hair and have tried tonics and salves without success, LISTEN TO THIS! If your hair roots are still alive and you are losing your hair due to insufficient circulation of the blood and tissue, fluid, try **VIBRA BRUSH**, an amazing new electric hair brush massager that's UL approved, safe. **VIBRA BRUSH** helps stimulate live hair roots to activity which may help your hair to grow! You may be bald and yet have LIVE but dormant hair roots. If your hair roots are still alive, vigorous massage which is easily accomplished by the electric **VIBRA BRUSH** can help. Make this test yourself. You have your hair to gain and nothing to lose because **VIBRA BRUSH** is sold on a money back guarantee. If **VIBRA BRUSH** doesn't help you, your money will be refunded in full.

STANDARD MODEL only \$9.98
AMAZING DELUXE MODEL only \$12.98
(Save 90¢ postage. Send payment with order.)
Send to **VIBRA BRUSH CORP.**
Dept. A158, 42 Broadway, New York City, N. Y.

TALK ABOUT CHILDREN is bound to result when a mother or grandmother proudly wears this sterling silver or 23K gold-plated bar pin dangling a bootee for each chick and child she's proud of. Each bootee is ¾" in length and engraved on sole with name and birthdate of child. Bar pin, \$1.50. Each bootee, \$2.50. Ppd. Zenith Gifts, 55-K2 Chadwick Street, Boston 19, Massachusetts.



READY TO GO ON top of a footstool or all the dining chairs, Needlepoint Tapestry squares backed with foam rubber to cover them without a wrinkle are loom woven to look like you made them yourself. Floral design on black, beige tan, royal red, or green background. 20 x 20", \$2.98; or 27 x 30", \$5.98. Ppd. Elron, 225A W. Chicago Avenue, Chicago 10, Ill.



WHO CAN EXPLAIN the strange fascination of a piece of driftwood? You may find one along a windswept beach, but if not, send for one of these found in Key West. Each is about 12 x 14", and of course no two are alike. \$4.95 ppd. A book on **PLANT AND DRIFTWOOD ARRANGEMENT** includes 150 photos, lots of ideas. \$2.95 ppd. Huss Bros., 800-A No. Clark St., Chicago 10, Illinois.



BURNS TRASH SAFELY OUTDOORS

Burns damp, green, dry refuse outdoors safely. Ends fire hazards and nuisance of blowing burning paper, ash. Scientific draft design minimizes smoke, smell—burns to fine ash. Tilt hood—load—ignite paper—close—forget. Sturdily made of rust-resistant aluminum bonded to steel. Over 150,000 satisfied users. Approved by Fire Depts. Model A—21½" sq. x 29" high—2 bu. cap.—\$13.95 postpaid. Model B—24" sq. x 34"—over 3 bu. cap.—\$17.95 ppd. Money back guarantee. Deluxe and stainless steel models to \$79.50 also available.

ALSTO CO. Dept. AH-4, 4007 Detroit Ave., Cleveland 13, Ohio

RE-COLOR FADED RUGS
Brush on RUGADUB
Right on floor!
RUGADUB changes or restores color of any wool rug. . . dries overnight. Neutral rugs take any color. Refresh dark rugs with nearest RUGADUB color. Order Hedge Green, Emerald Green, Midnight Blue, Wine, Raspberry, Med. Gray or Black. Complete RUGADUB kit (does 9x12 rug) with simple directions \$3.95 Money Back Guarantee. Send check or M.O. or order C.O.D. and you pay postage. (For cotton or rayon rugs ask about our Dycot.) Order now from
CHAIR LOC, Dept. AH-46, Lakehurst, N. J.

Kids LOVE 'EM! ROBERT

Personal "NAME-LICENSE" Plates — ALL STATE COLORS! They'll put them on bikes, trucks, wagons, etc. Each 7" x 2½" steel plate is personalized with any name (up to 7 letters) in raised letters. Tough, enamel finish. Ready to attach!
each plate \$1.
Ppd. only

BERGER PRODUCTS COMPANY
QUALITY SINCE 1929
Dept. D, 628 Race Street, Philadelphia 6, Pa.

ZIPPERED DOILY FILE keeps place mats, doilies, table linens of all kinds wrinkle and dust free—Made of transparent plastic, bound with matching tape. Zipper around full 3 sides. Opens flat for easy removal or ready storage. 13" x 22" with 3" gusset. Holds 2 dozen mats. Guaranteed. Order #G 627.

ONLY \$1.00 POSTPAID • 3 FOR \$2.85
DOWNS & CO., Dept. 3674 C, Evanston, Ill.

NEW!
GROOVE YOUR SWING AT HOME! DEVELOP FORM — CORRECT HOOK AND SLICE!
FOR WOODS AND IRONS — USED BY PROS

Golfers WHAM-O for practice
\$1.95
No ball to chase! Simply push into ground and hit. Returns to position after club swing. Imperfections in your swing are indicated by action of Wham-O. Folds to 8" for golf bag. Use to warm up at starting tee. Tough pliable plastic, ash hardwood stock, 5" steel spikes. Withstands violent abuse. Only \$1.95 complete. Guaranteed. At dealers or send \$1.95 to **WAMO MFG. CO., Dept. G, 835 E. El Monte St., San Gabriel, Calif.**



A LADY'S VANITY to suit today's living is small enough to fit between two windows in her bedroom, or into a bath or powder room. Wrought metal as gracefully curved as a smile, top is 24 x 12" with a handy shelf beneath. 30" high. Choose pretty pink, turquoise, white, gold, french blue, or black. \$19.95 exp. collect. Unique Gifts, Box MAH, Glen Ridge, New Jersey.



FOUR SEASONS STATUETTES charmingly depict Spring, Summer, Fall, and Winter in the forms of cherubic tots in Old World style. Find an important spot for them, perhaps spaced across the mantel, because you will want to show them off. In chalk white, antique gold, terra cotta, or black with gold flecks. Each 7 1/4" high, set of 4, \$9.95 ppd. Mono Art, 50 Delancey St., N.Y.C. 2.



IF MOTHER DESERVES A MEDAL why not order one now to present on Mother's Day? It will be the highlight of her charm bracelet. Engraved with her name and the date of presentation "For Devotional Service." Choose sterling silver or gold filled. 1" size, \$4; 1 1/4" size, \$5; 1 1/2" size, \$7. Ppd. (Tax incl.) Wayne Silversmiths, 546-A So. Broadway, Yonkers, New York.

AMAZING NEW "BLU-TONE" PHOTO MURALS



AT NEW LOW PRICES!

You have never seen such dramatic beauty as our special "Blu-Tone" photographic murals. Now at new low prices everyone can afford. Special 20" x 30" only \$9.95 ppd. Your choice of over 24 world famous scenes. Available in full color and all other colors. All sizes from 20" x 30" to 14 ft x 27 ft. Send 50 cents for beautiful portfolio of 24 scenes (all different) to cover mailing costs. Refunded with order.

99¢ ppd.

Al Greene & Associates, 1333 So. Hope St. Dept. B, Los Angeles, Calif.



BRAIDED RUG SUPPLIES

EXTRA HEAVY, FINEST QUALITY 100% WOOL!

All Wool Rug Material prepared for braiding, hooking, weaving. 14 colors. LOW FACTORY PRICES! Satisfaction Guaranteed. Write for

FREE SAMPLES and literature

BLOOMFIELD WOOLEN COMPANY
Department AH456 • BLOOMFIELD, IND.

STAKE YOUR DOGS ... YET LET 'EM ROAM



Keeps your dog home, yet contented. Free swinging, non-tangling swivel allows 360-deg. range. 16-in. all-steel rust-resistant stake. \$2.25 ppd. 10-ft. chain, snaps both ends. \$1.70. Both for only \$3.75, complete. Longer chains 15¢ per ft. additional.

Order today!
MODEL PATENT MFG. COMPANY
1019 Cook Street, Dept. A, Denver 6, Colo.



TITANIA

the most BRILLIANT gem stone on Earth!—says the Saturday Evening POST & READER'S DIGEST about this amazing man-made miracle!

Unset "Titania" gems, 1 to 5 carats, for your own rings, brooches, etc. Per carat ONLY \$10

1 carat "Titania" Solitaire set in a beautiful 14 kt. gold mounting. Complete ONLY \$22.50

1 carat "Titania" set in a Masculine box style 14 kt. mounting. Complete ONLY \$28.50

Regent (Synth.) Star Rubies and Sapphires at proportionately low prices.

FREE booklet and handy Ring-Size Chart

* Plus 10% Federal tax

10 Day Money-Back Guarantee

REGENT LAPIDARY CO.
Dept. AH-137, 511 East 12 St., New York 9, N.Y.

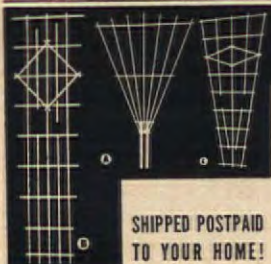

Perma-Steel TRELLIS

... BRINGS NEW BEAUTY TO YOUR GARDEN!

Popular Fan, Flared and Straight Trellises made from heavyweight steel, snow white Dupont baked enamel finish or heavyweight rust-proof aluminum with embossed aluminum finish. Won't rot, insect and termite proof!

A—FAN TRELLIS 72" high, 44" wide at top... Steel or Aluminum \$6.29

B—STRAIGHT TRELLIS 92" high, 24" wide... Steel or Aluminum \$6.95

C—FLARED TRELLIS 92" high, 44" wide at top 15" at bottom... Steel or Aluminum \$6.95

ORDER TODAY... YOU'LL BE DELIGHTED!

PERMA-STEEL FENCE CO., 222 Charles St., River Rouge, Mich.



AN OLD TIME VALUE \$7.75

EARLY AMERICAN LADDER BACK CHAIR
(direct from workshop to you)

An incredible price for a ladder back chair which features such hand workmanship, such built-in value, such a beautiful hand-woven fibre rush seat. Hand-made of solid native hardwood for generations of use. Here is the lowest-priced chair with this desirable seat. Fully assembled and ready to use. \$7.75 unpainted, \$8.75 in natural finish, \$10.50 in mahogany, maple, walnut, cherry or pine finish. Minimum order is two. Express charges collect. Write for FREE catalog. Satisfaction unconditionally guaranteed. Quick delivery. Send check or money order.

Jeff Elliot Craftsmen

Dept. A-46, STATESVILLE, NORTH CAROLINA

CAN'T SLEEP?



NOISES?

Barking Dogs? Traffic? Kids? Noisy Neighbors? Snoring? Radio? Nervous Sleepers—Day Sleepers:

Here is one of the best Sound Deadeners on the market. Used by top movie stars. Over 35,000 satisfied customers. A simple little soft rubber gadget you slip in your ear, medically approved. You won't even know they're there! For a good night's quiet sleep, send for your pair of ear stoppers today.

\$1.25 ppd. 10-day money-back guarantee.
WESTERN WORLD PRODUCTS, Dept. 452
2611 Tilden Ave., Los Angeles 64, Calif.

FOR CHILDREN OR PETS



Write For Circular AH

FRANK E. NASH FENCE CO. • MT. VERNON, N. Y.

Your Baby's Shoes PRESERVED FOREVER IN Solid Bronze Plate

\$3.95 pair: a permanent and cherished keepsake. Shoes are also mounted on beautiful all-metal Picture Frame. Ensigns, Ash-trays, Book-ends. For FREE illustrated literature, shoe mailing receipt and special discount certificate, send name and address to:
Bronzecraft Company
Dept. A.H.
Greenville Station
Jersey City, New Jersey

A 14 PIECE SET \$79.95 NATIONAL ADVERTISED FREE WATERLESS COOKWARE For Forming 1-12 member \$1 a week club

Your friends get valuable FREE Premiums! YOU get this \$79.95 stainless steel set FREE! COSTS YOU NOTHING! WRITE FOR FREE CATALOG & DETAILS American Homes Club Plan, Bangor 2, Me.

AMERICAN HOMES CLUB PLAN

American Homes Bldg. — Bangor, 2 Maine I'm interested — send me information on how I can get the \$79.95 Cookware Set FREE

Name _____ Address _____ City _____ Zone _____ State _____

NO OBLIGATION OF ANY KIND

distinctive draperies at 1/2 the cost!



You save real money by ordering custom-made draperies direct from Toni Moran Studio. You can choose from a distinguished collection of decorator fabrics—and a wide selection of exquisite colors. Toni Moran draperies are custom-made to your window specifications, yet cost less than you'd expect to pay for ready-mades. If you prefer to make your own draperies, you can purchase any fabric listed below for just \$1 a yard. Either way you save money—and get a distinctive custom-decorated look.

7 smart fabrics \$1 a yard!

Silk-Nub: a sturdy, sophisticated fabric with 100% silk noil texture.

Fiesta: an unusual two-toned material with a gay contemporary air.

Antique Satin: a richly textured fabric with a hand-loomed look.

Faile: a soft, dignified material for traditional or modern homes.

Mandarin: a luxurious cross-dyed fabric with strong textural effect.

Airspun: A shimmering Fortisan ninon voile with gold Lurex stripes.

Sunshen Bouclé: an airy Chromespun fabric with gold Lurex stripes.

SEND FOR COMPLETE SET OF 68 COLOR SWATCHES

Selecting the right drapery fabric and color is easy the Toni Moran way. Just enclose 25¢ in coin with coupon below. We send you a complete set of 68 fabric swatches, together with easy-to-understand directions for ordering both yardage and custom-made draperies.

REPLACEMENT OR REFUND OF MONEY GUARANTEED BY Good Housekeeping IF NOT AS ADVERTISED THEREIN

Toni Moran STUDIO Dept. A-64
Box 230, So. Pasadena, California

I enclose 25¢ in coin. Please send a full set of color swatches and complete information on Toni Moran custom-made draperies and fabrics.

NAME—PLEASE PRINT _____

ADDRESS _____

CITY _____ ZONE _____ STATE _____



DOOR CADDY

relieves crowded medicine cabinets

Keeps things \$5.95 at finger tips plus 35¢ post. No C.O.D.'s

Put those jars, pills and bottles neatly out of sight in linen, utility or clothes closet, with the new all aluminum Door Caddy. 3½ inches deep, 40 inches high. Six shelves adjustable from 11 to 20 inches wide. Fits any door. Thousands in use. Order several now.

STEVEN DONAY CO.
2940 S. 38th St., E-Milwaukee 15, Wisconsin



NEW Cape Made From OLD Fur Coat \$22.95

Now have that out-of-style, even discarded fur coat remodeled into a lovely new cape with new lining, interlining, monogram, fur cleaned, glazed all only \$22.95. Write for Morton's free style book of exciting 20th Anniversary values, showing 28 new styles at \$22.95, many including free fur hat, muff or fur tote-bag. Or order from styles pictured. Just mail us old coat, state dress size and height. Pay when completed new style arrives. Morton's work praised by editors of **HARPER'S BAZAAR, GLAMOUR, MADemoiselle, REDBOOK**, many others. Act Now!

MORTON'S, Dept. 21-D, 312 Seventh St., N.W., Washington 4, D.C.

DON'T BE FAT!

If you just can't reduce and have tried dieting, pills and tablets—try relaxing, soothing **SPOT-REDUCER**, a massager that's tested, and has U.I. approval. Lose weight where it shows most! The relaxing soothing massage helps break down **FATTY TISSUES**, helps tone the muscles and flesh, and the increased awakened blood circulation helps carry away waste and helps you regain and keep a firmer and more graceful figure. When you use the **SPOT-REDUCER**, it's almost like having your own private masseur at home. It's fun reducing this way! Lose pounds and inches quickly, easily, safely without risking health. For aches and pains due to over-exercise. Also used as an aid in the relief of pains for which massage is indicated. Sold on **MONEY BACK GUARANTEE! Reduce or NO CHARGE! (FIRMS FLABBY TISSUE!)**

Restores elasticity to sagging skin.
STANDARD MODEL only \$9.98
AMAZING DELUXE MODEL only \$12.98.
(Save 90¢ postage. Send payment with order) send to **BODY MASSAGER COMPANY**
318 Market Street, Dept. B-244, Newark, New Jersey

in this FASCINATING CATALOG

You will find over **2,000** Early American Reproductions at old-fashioned prices!

SEND 25¢ FOR ILLUSTRATED CATALOG!

Old Guilford Forge
48 BROAD ST. GUILFORD CONN.
"Purveyors in Early American Reproductions"



GIANT CIRCUS CUTOUTS

Your child's favorite circus animals and clown come alive in these whimsical **FULL COLOR** giant-size (22" tall) cutouts. Apply them directly to your walls. Easy to remove. Ideal for nursery, child's room or game room. Set includes 7 animals, one clown, yards of canopy, stars, balls, candy-striped tent poles. Decorating ideas included. (Set of 8) \$3.98 (Double set) \$6.95 ppd. **Rock Haven Specialties**, P.O. Box 1038, Hingham, Mass.



Protect Plants from Dog Damage

This new **CHAPERONE** automatic spray can makes America's favorite dog repellent even easier to use. It's the humane way to prevent burned evergreens, trampled flowers, disfigured lawns, spilled garbage cans. Dogs, cats, rabbits detest it and **KEEP OFF!** Absolutely harmless. Big economy size, \$1.49. (For sprayer use in larger yards, quart can Liquid Chaperone, \$3.98.)

FOR INDOORS—Powder Chaperone protects chairs, etc. No more dog hairs! Does not show. Shaker Pkg. \$1. For Cats—Kitty Chaperone, \$1.

Send No Money—Order C.O.D. or send check and we pay postage. **Money-Back Guarantee.** Sudbury Laboratory, Box 2B, South Sudbury, Mass.

1000 Printed Name & \$1 Address Labels

1000 Sparkling name & address labels, nicely printed with a lovely Plastic box for just \$1 postpaid! Worth much more! 5 orders or more at 75¢ per order! **MONEY BACK GUARANTEE. 300 NAME & ADDRESS LABELS—50¢.** Same fine printed quality but **NO PLASTIC BOX.** Free Wholesale Selling Plan!

Tower Press, Inc., Box 591-NP, Lynn, Mass.



EARRING SUSAN

Collect all those loose earrings into one glamorous display of boudoir. 20 pair held securely on lush black revolving cylinder—Plus clips on top and bottom edges. Top tray is dandy for rings. Sturdy, pliable plastic with brass legs, no-mar feet. Will give a lifetime of convenient service. Only \$2.00 Postpaid to you. Satisfaction Guaranteed. Perfect Mother's Day Gift. Order yours today!

CAPE COD STUDIO
Box 85, Leroy, Indiana



RediMix 2-in-1 GARDEN HOSE SPRAYER

Water pressure does all the work. 2 nozzles give 4 different spray patterns, up to 30 ft. high. Sprays all liquid and soluble chemicals and wettable powders for lawns, flowers, shrubs, tall trees, etc. **DIAL-A-SPRAY** Water Flow control valve. All solid brass parts. Guide-marked quart jar. If not at dealer, send \$4.95. (Ppd. with ck. or M.O. Add 3% in tax Fla.)

SPRAYERS & NOZZLES
ST. PETERSBURG 4, FLORIDA

A **PEGBOARD ROOSTER** serves to hook a pinup lamp, and his hole surface can also hold more hooks for a few of the other little things you'd like him to latch onto. He comes in black or red and is approx. 7½ x 9", or you might have a fish if you'd rather. Complete with 8" shade, \$4.50. Ppd. Pegboard with 4 hooks, no lamp, \$1.20 ppd. **Garret Thew**, Dept. A-26F, Westport, Conn.



HEAD FOR THE HILLS or a breezy beach on the first nice day with this outdoor grill which does more tricks than an animal act. It comes apart for carrying, grills hang on the sides to broil four steaks or hot dogs for a mob, while you cook the coffee on top. Placed on its side, it becomes a camp stove. Tray beneath catches drips. \$5.95 ppd. **Breck's**, 309 Breck Bldg., Boston 10, Mass.

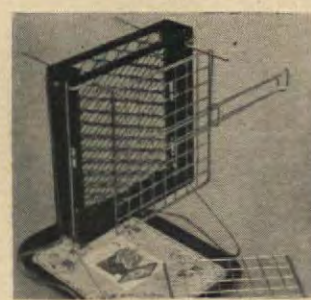

UNUSUAL HURRICANE is not named for the alphabetical ladies, and it won't even do much damage to your pocketbook. But we think it will stir up a wind of excitement. A 7" New England bucket will hold a favorite plant. A handsome hurricane in a black wrought iron holder fits on top to make it 13" high. \$3.95 ppd. **Venetian Metalcraft**, Box 96, Hewlett, Long Island, New York.



the KNOCK on the Bathroom Door!

When urgent requests are to no avail, a restless rap of this brass Colonial knocker, engraved with "**HURRY!**" will open doors for you. Just 3½" x 2". It's a wonderful gift for everybody with a sense of humor, a temper, or a teenager!

\$1.00 ppd. Gift boxed.
No C. O. D.'s, please.
Write for Free Catalog!
GREENHALL Dept. A
1133 Broadway, N.Y. 10, N.Y.

Colonial PRE-BILT Furniture

Save up to 2/3! Assemble this lovely authentically stylized Colonial bedroom furniture yourself — for your own or your growing boys' or girls' room. In kit form — easily assembled. All pieces made of finest grade Northern Knotty Pine selected for firm, attractive, carefully centered knots and sanded. Keyed mortise and tenon construction for extra strength. Send (Postal 25) for descriptive catalog (deductible from your order). **BAY STATE COLONIAL PRE-BILT FURNITURE** Dept. AA, E. Holliston, Mass.

Beautiful INSPIRA-LITE

The ideal gift, child's night light, shut-in's companion or TV light. Features full color reproduction of famous copyrighted paintings by Sallman. Beautiful wood frame of limed oak or mahogany with gold trim. Has metal case and turn switch. Complete with bulb, cord, and choice of picture. Size 8 1/2 inches. Order by picture title and choice of frame. Satisfaction guaranteed!

KRIEBEL & BATES, Dept. 1
4125 North Keystone Avenue
Indianapolis 5, Indiana



SAVE 50%

Buy The Best For Less **Crystal Chandeliers and Sconces**. Compare our price and quality. Imported Crystals. Satisfaction guaranteed. Prices from \$30.00. We pay shipping charges in U.S.A. Free catalogue showing pictures and prices.

KING'S CHANDELIER CO.
Dept. A-32
Leaksville, N.C.

PROVINCIAL SWITCH PLATES

Enhance the beauty of your Traditional rooms with these lovely Provincial Switch plates made of richly-grained birch. French Provincial plates are finished in fruitwood — Early American in pine. All plates are handmade and hand-rubbed to a satin-smooth finish.

ELKMAN PRODUCTS
346 N. SUMMIT, SIOUX FALLS, S.D.

KILL THE HAIR ROOT

Destroy unwanted hair PERMANENTLY with new improved **Mahler Epilator**. Use conveniently and privately at home. When you have read our instruction book carefully and learned to use the Mahler Epilator safely and efficiently, then you can remove all unwanted hair PERMANENTLY. **MONEY-BACK GUARANTEE (Our 76th Year)**

SEND 5¢ TODAY FOR BOOKLET

MAHLER'S, INC., Dept. 83-D, PROVIDENCE 15, R. I.

HOME PLANS DESIGNED FOR BETTER LIVING

56 PAGES OF HOMES, 1,000 to 2,000 square feet. Traditional—Split Level—Contemporary, featuring Family Rooms. Actual photographs of houses built from these plans. Only \$1.00 postpaid.

SMALL HOMES PLAN SERVICE
732 W. Peachtree St., N.W. • Atlanta, Georgia



A FAMILIAR SCENE. "Venice with vine border" decorates *Staffordshire Half-Pint Malt Mugs* to make them the happiest thing that ever could happen to a pine cupboard or Welsh dresser. But do take them down now and then for hot soup with a salad meal, or soup on the rocks at a barbecue. Set of six in assorted colors. \$6.95 ppd. Here's How, Dept. AG, 27 E. 22 St., N.Y.C. 10.



MODERN DESIGN has even reached measuring spoons, and these are the last word for a modern kitchen. Polished stainless steel with no nonsense about them, each is accurately imprinted with measurements, all have long handles to reach into tall containers, and slip into their own stainless rack. \$1 postpaid. Carol Beatty, Dept. A-W 7410 Santa Monica Blvd., Los Angeles 46, Calif.



SKIRT DIVIDED. A nicely designed culotte will probably become your uniform of the day since it gives you all the freedom of slacks or shorts, but the good looks of a skirt for going downtown or a round of golf. Choose chambray in cadet blue, or denim in navy or faded blue. Washable. Sizes 10-22. \$5.95 postpaid, Western Classics, Dept. DA, Box 4035, Tucson, Arizona.

HOME BAKERS CAKE DECORATORS CANDY MAKERS

OUR FREE CATALOG shows everything you need for any of these satisfying hobbies, for entertaining, or a profitable business in your own kitchen. Thousands rely on this catalog for their decorating equipment, instruction books, foreign recipe books, and unusual cookware. Write for your free copy—you'll be glad you did!

MAID OF SCANDINAVIA

3245 Raleigh Ave., Dept. D, Minneapolis 16, Minn.

Exquisitely FINE 1/2 the usual COST OF CHINA



NOW! Superb, Imported ROYAL CASTLE Bavarian China from our savings. Six distinctive, charming patterns. All OPEN STOCK—identical replacements available for a lifetime. Amazingly serviceable, too. Its loveliness and beauty last in place settings whenever desired, starting at less than \$5. 53-pc. Dinner set. ROYAL CASTLE CHINA CORP., Box 183 (AA), Madison Square Station, New York 10, N. Y.

Send for COLORED PHOTOS and Detailed Descriptions with Prices

If Your Child Is A Poor Reader

See how *The Sound Way To Easy Reading* can help him to read and spell better in a few weeks. New home-tutoring course drills your child in phonics with records and cards. Easy to use. University tests and parents' reports show children gain up to full year's grade in 6 weeks! Write for free illustrated folder and low price. **Bremner-Davis Phonics, Dept. W-4, Wilmette, Ill.**

DOWN COMFORTS Beautifully RE-COVERED



Also Wool Comforts Re-Covered... and... Feather-Fluff Comforts Made from Heirloom Featherbeds. Write for samples of coverings, testimonials and picture folder. No salesmen—**© 1954 Mail order only!** ALDEN COMFORT MILLS-AM Box 6070 Dallas, Texas

STERLING SILVER Candle Stick



Each \$2 federal tax included.

Beautifully crafted Sterling Silver. Stands 2 1/2" high. Adds charm to your table setting, sideboard or mantel. Exquisite Gadroon design. Buy a pair or more for your home or gifts. Guaranteed. P.P.D.

SENIOR'S Dept. A-18, 130 W. 34 St. N. Y. 1, N. Y.



Gay washable chenille rug sparkling with originality and glow with friendly color. Size 22" x 33". Personalized with any name... only \$2.95. Initials lid cover to match \$1.00 extra. Money Back Guarantee.

RUG & NAME COLORS: Lavender, rose, blue, tan, yellow, white, green, gray, aqua. To order send name, rug color and name color with check or M.O. plus 50c postage. Ask for free catalog.

Bobby's—Dept. 94, Manitou Springs, Colo.

Your PORTRAIT A GENUINE OIL PAINTING On Silk Canvas by Master Artists NOT \$1000 NOT \$100

But Only \$16 Size 9"x12" or larger. Unbelievable but True! —WRITE FOR FREE DETAILS— of Portraits and \$5 Oils for your home **MANOSTRO COMPANY, Dept. 12-A Engleman Bldg. R-14, Manistee, Mich.**

Monroe FOLDING BANQUET TABLES



If you are on the Kitchen Committee of some Church, Lodge, Club, School, etc., in your town you will be interested in this Catalog and special discounts to institutions and organizations. **MONROE CO. 112 CHURCH ST. COLFAX IOWA**

THIS BEAUTIFUL SILVERPLATED SWEDISH Sugar & Creamer Set

(value \$4 to \$6)

yours \$ 00 for only POSTPAID DUTY-FREE



Troy Measures Nearly 9"

We will send you at once from Borlange, Sweden this silverplated Sugar & Creamer FOR JUST \$1.00! Yes, this gift is yours to demonstrate the unique thrill of receiving exotic, valuable, decorative gifts from distant lands through Around-the-World Shoppers Club membership. After receiving your silverplate set and experiencing the joy of having a fascinating stamp-covered package delivered to you from abroad... if you decide to accept monthly selection of foreign merchandise direct from countries of origin for only \$2.00 per gift, postpaid, duty-free. You may cancel after silverplate set has arrived or at any time. Send \$1.00, which must accompany coupon. Only one set to a family.

Around-the-World Shoppers Club Dept. 406-QQ, 71 Concord St., Newark 5, N. J. Enclosed find \$1.00 for which send me the Sugar & Creamer. Also reserve membership in Around-the-World Shoppers Club for the period checked below, which I can cancel at any time within 2 weeks after receiving any gift. ☐ For 6 mos., 6 gifts (\$12) ☐ For 12 mos., 12 gifts (\$22)

Name _____ Address _____ City, Zone, State _____ Can. Write to 77 Vitre St. W., Montreal 1, Que.

DIRECT FROM FACTORY! SOLID BIRCH OR MAPLE! Deacon's Bench FULLY ASSEMBLED • READY-TO-PAINT



only \$22.95

A charming settee for any room. Authentic colonial reproduction, sturdily constructed. Smoothly sanded, ready to paint. 3 POPULAR SIZES. DB2 (seats 2) 17" x 41" \$22.95 DB3 (seats 3) 17" x 48" 27.95 DB4 (seats 4) 17" x 60" 34.95 Prompt delivery—shipping chgs. collect. Send check or M. O. Sorry no C.O.D.'s. MONEY BACK GUARANTEE. Instructions on "How to Finish Unpainted Furniture" sent FREE with order. Ask for illustrated catalog. Makers of Fine Furniture Since 1851. VISIT OUR SHOWROOMS

MEADOWBROOK INDUSTRIES Meadowbrook Building 2268 Bellmore Ave., Bellmore 17, L. I., N. Y.

MATCH BOX AND CANDLE HOLDER



Special Get Acquainted VALUE \$1.00 Pair Postpaid

Order Several Pair... One for Each room in your Home Swedish-style match box candle holder. Decorative and useful. Sturdy brass carefully polished. 2 1/8" inch holder with finger tip handle and space below for box of matches. So handy "When the light goes out" Were \$1.50, now \$1.00 pair

FOSTER HOUSE 430-K4 S. Jefferson St., Peoria, Ill.

HOUSEWIFE SOLVES MYSTERY... FREE CATALOG ENDS SEARCH!

After years of "looking," Mrs. B. Billow, 538 Roscoe, Chicago, found a way to get good-looking, full-time, protection for her furniture from dust, dirt, and "rumping tots." Now her furniture is dressed up in fitted plastic covers. The long-wearing plastic covers have no pores to admit dust and dirt. They provide perfect protection and save hours of work. The transparent, satin-finish Firestone Velon lets the upholstery's fabric detail and color show through. Amazed by the perfect fit and custom-tailored appearance, Mrs. Billow says, "They're so good looking. I can even leave them on for company. Ordering was easy, and they're so inexpensive. Housewives with the same problem should write for the free catalog, as I did." To protect your furniture, write today for FREE CATALOG showing over 150 styles and sizes. **HOUSE OF SCHILLER, 180 N. Wacker Drive, Dept. AH-6, Chicago 6, Illinois.**

MORE BRILLIANT than DIAMONDS You Won't Believe Your Eyes

GLAMOUR MAGAZINE (June 1953) said: "The average person would find it hard to distinguish this stone from the nature. It's a JARRA GEM!" Yes, JARRA GEMS look like the finest diamonds, a miracle of modern science, yet cost only \$24 a full carat unmounted. FREE BOOKLET tells amazing JARRA miracle gem. Shows 14K gold pins, earrings, ladies' and men's rings, ladies' and men's watches. Easy monthly payments. Visit our showroom.

Jarra GEM CORP. Dept. A39 489 Fifth Ave., New York 17, N. Y.



GENUINE HAND-BRAIDED & LOOMED RUGS NEWWOOL—NOT MACHINE BRAIDED. ANY SIZE Custom-made to order—Booklet 25c—includes 15 original 8" x 10" photos of genuine hand-knotted rugs. Your choice of colors. Also, Wool for Braiders—Booklet. Edlen Studios, R. R. 1, Norwell, Mass.

Rid Your Dog Of Fleas — \$1

New FLEA-GARD collar attachment gives head-to-tail protection from fleas, ticks and lice without mess or work! Simply attach FLEA-GARD to collar. Odorless chemical vapor is absorbed by the fur... frees your dog of fleas forever! No powder, soap or spray. Completely safe for pets. Guaranteed to be the easiest method you've ever used of killing fleas, or your money back! Only \$1, postage paid. Order FLEA-GARD direct by mail from Sunset House, 209 Sunset Building, Hollywood 46, California.

NEW CIRCUS PARADE BORDERS FOR NURSERY ROOM WALLS

Here's your answer. Make those nursery room walls come alive with these gay, circus parade borders. Imagine those circus animals all in full color as a border in your nursery room. Each border panel is 7 inches high and 28 inches long. Set contains 18 figures in 6 panels (all different). Total 128 inches. Decorating ideas incl. Only \$2.00 set ppd. 2 sets \$3.75. Strict Money Back guarantee. R. E. Kennedy, 641 W. 42nd St., Dept. H2, Los Angeles 37, Calif.



ITALIAN ALABASTER MARBLE Bird Bath is just gardenia-size. Can't you picture one floating in it, scenting the room? 5" wide and 3-1/4" high, it's as good-sized for bonbons, an ashtray, pins on a vanity, or just for enjoyment. The four sculptured birds gracefully posed on the edge are removable... **\$2.50 ppd.**

7" wide x 5" high, size \$5.95 ppd.

EDWARD H. ZIFF, IMPORTER
Box 3072 Merchandise Mart, Dept. 4-A,
Chicago 54, Illinois



Choose a Greek God and Goddess for a classical note on a mantel, end table, book shelf. Apollo, god of the sun, and Diana, the moon goddess. We picked chalk white for against chocolate walls in our showroom. Come also in gold-speckled black or bronze finish. 9" high, on felt padded pedestals. Pair **\$5.95 ppd.**

Satisfaction guaranteed. Send \$5 for catalog of home decoration and museum pieces.

MONO ART Dept. AH
50 Delancey Street, New York 2, N. Y.



Recover
Your Dinette
and Bridge
Chairs...
easily and
inexpensively!

Nu-Seat

A NEW MIRACLE
WOVEN SARAN
FABRIC that won't

peel, crack or stain. Offers lasting beauty and wear. Direct to consumer for the first time. Decorator pattern in smart shades fits any scheme.

SPECIAL INTRODUCTORY OFFER of (4) 20" x 20" cuts, enough for (4) standard chairs, **\$3.98 Ppd.**, in red, yellow, gray, blue, green. Tacks and simple instructions included.

SURPRISE EVERYONE! Your old or worn seats will look like new in minutes.

Money back if not completely satisfied.

AWARD FABRICS
17 West 17th St., New York 11, Dept. A



Easy Way to Make-Up—\$1

Apply make-up and do your hair the easy way. **AROUND-THE-NECK-MIRROR** hangs lightly in front of your face to give you both-hand freedom of action—give yourself a beauty treatment while sitting, standing, walking or lying down. Big 5" regular mirror on one side—magnifying mirror on the other side. Nickel plated steel with plate glass mirrors. Satisfaction guaranteed or your money back! Only \$1, postage paid. Order **NECK MIRROR** direct by mail from **Sunset House**, 223 Sunset Building, Hollywood 46, California.



SWIVEL

CAPTAIN'S STOOL

Sturdy, Concealed

Ball Bearing Swivel

Now—a swivel stool for your drink or food bar, counter, work table, Office, etc. Large contoured seat, wide form-fitting back in thick knotty pine. Legs and rungs hardwood. Rungs just right height for young or old. Ideal child's chair. (leg turnings easily sliced off as child grows). Finest hand-crafted quality. In mellow honey-tone knotty pine or lovely maple finish. Seat ht. 30 in or 24 in. (specify) Only **\$16.95**

COMPLETE KIT—for easy assembly. Fitted, drilled, sanded, etc., simple instructions. Only **\$11.95** Express charges collect.

NOW—Large catalog of Finished and Kit Furniture and Wall Racks in Friendly Pine. Send 30c. coin or stamps.

Immediate
Delivery
No C.O.D.'s
Money Back
Guarantee

YIELD HOUSE
Dept. A4-6 No. Conway, N.H.



DECORATING MADE EASY

**WORK
WONDERS
WITH YOUR HOME**

Handy decorator's color selector and furniture guide automatically selects **CORRECT** color schemes for every purpose. **CORRECT** furniture styles, upholstery fabrics, accessories, floor covering, etc. Complete with new, profusely illustrated colorful Home Decorating Book.

No C.O.D.'s. Money-Back Guarantee.
HOMEMAKER'S GUILD, INC.
404 Fourth Avenue, N. Y. C., Dept. A4



DECORATIVE SEA GULLS

Three truly life-like reproductions in cast aluminum; hand painted in natural fat without drugs, exercise, or feeling hungry. Sold on money back guarantee. For full 12 day supply send your name, address and \$1 cash, check, or money order or send \$2 for a 36 day supply to

AMERICAN HEALTHAIDS CO.
Dept. CH-932, 318 Market St., Newark, N. J.

WHY BE FAT!

If you want to reduce and just can't, try pleasant tasting scientifically tested **KELPIDINE CHEWING GUM** for just 7 days... Lose up to 5 lbs. a week... safely, quickly, easily... Amazing new Kelpidine Chewing Gum formula curbs your appetite. You reduce and lose ugly fat without drugs, exercise, or feeling hungry. Sold on money back guarantee. For full 12 day supply send your name, address and \$1 cash, check, or money order or send \$2 for a 36 day supply to

AMERICAN HEALTHAIDS CO.
Dept. CH-932, 318 Market St., Newark, N. J.

TAKE A STAND as pretty as a Victorian lady's parasol and put it into a smart foyer or hall for a chic decorative effect and a practical rainy-weather accessory. Of heavy cast iron, it is 24" high with six 3" holders for umbrellas or canes. Choose black, white, or antique green. \$14.95 exp. coll. Antique Iron Craftsmen, Dept. AH, 2500 27 Ave. North, Birmingham, Alabama.



DOOR BELLES. Pretty as pictures are delightfully decorative door knobs of white porcelain, one with a gay *Spring Bouquet* design in fresh colors, the other a muted *Antique Rose* with leaves of soft grays to open the door to a more formal setting. Both have 22K gold trim, standard brass fittings. Pair, \$1.98 plus 35¢ post. Jenifer House, Dept. AH, Great Barrington, Mass.



OFFERING AN ARM for your telephone, a Gossip Bench may run your phone bill up a little, but show us the gal who can resist a bit of chit-chat in such comfort. Colonial reproduction in solid birch or maple comes completely assembled, ready to paint, stain, or lacquer. 32 1/2" high and 26" long. \$16.95 exp. coll. Meadowbrook Ind., 2268 Bellmore Ave., Bellmore 17, N. Y.



SLIPCOVERS SLIPPING? Centi-Pins strategically placed will make them stay put and looking neat. A series of sharp prongs with one opposing prong, they can't pull out, won't tear the fabric. Use also for anchoring short blankets and sheets to bottom of mattress, and on the car seat covers. Two for \$1.49 post-paid. Marbrite, Box 62, Dept. AH-33, Springfield Gardens 13, New York.

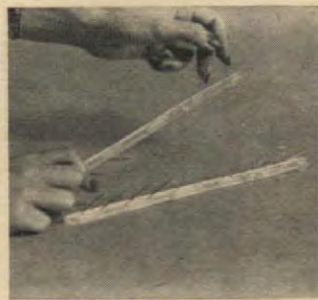

HORSES! HORSES! HORSES!

Every youngster loves a horse. Now they can have one for their very own. No expensive upkeep either! Not an oat burner in the lot! Made of durable cardboard in gay horse colors. Complete with reins and bushy yarn tail. Easily assembled. Hours of fun for kids of all ages. Even Dad can get in the act. Only \$1.95 ppd. Order several for gifts. Money back guarantee.

MAE-JAX PRODUCTS
1846 W. 91st St. Los Angeles 47, Calif.

CERAMIC GREASE JAR

Colorful white ceramic grease jar, 6" high, holds standard soap can for easy disposal of hot waste fat. Matching spoon rest and shakers make a handsome range set. Grease Jar \$1.75 ppd. Salt & Pepper \$1.50 ppd. Spoon Rest \$1.00 ppd. Compl. 4 pc. set \$3.98 ppd.

HERE'S HOW CO., Dept. AH-4, 27 E. 22nd St., N.Y.1.

RECIPES IN USE NEED CELLOPHANE ENVELOPES

For new recipes—or your old favorites—use these individual cellophane envelopes! They're grease-proof and moistureproof... easily visible both sides. 3" x 5" for handy filing. Will also protect other file-size home-making data. So inexpensive, too!

100 for \$1.00 250 for \$2.00
400 for \$3.00

Over 40 Million Purchased by American Home Readers. Write today—don't wait! Send check or money order.

THE AMERICAN HOME

American Home Bldg., Forest Hills, New York



101 Cakes
101 Pies
101 Salads
101 Meats
101 Quickies
101 Casseroles

Worth Their Weight in Steak! AMERICAN HOME COOK BOOKLETS

Each book has 101 Recipes and 101 Photographs of the prepared food. Tested and retested in the kitchens of The American Home, they are foolproof. Washable covers—spiral binding. Each recipe gives calories—Time to prepare and number of servings. Mailed postpaid in United States at \$1.00 each—Make wonderful gifts. Add 3% sales tax in N. Y. Send your orders to

THE AMERICAN HOME, Dept. M.P.
American Home Bldg., Forest Hills, N. Y.

SAVE UP TO 50% & MORE!
GENUINE DIAMONDS
Buy diamonds and diamond jewelry half-priced from Kaskel's, America's foremost Pawnbroker. Every diamond is re-set in a luxurious new mounting... graded according to nationally accepted standard... and bonded to this effect. For over 70 years, we've served over 1,000,000 satisfied customers Cash or Credit.
30 DAY UNCONDITIONAL MONEY-BACK GUARANTEE. References: Your bank, or any Rating Agency.
FREE ILLUSTRATED CATALOG
PAWNBROKER KASKEL'S 41 West 57 St., Dept. 640-C New York 19, N. Y.

KASKEL'S, 41 W. 57 St., Dept. 640-C New York 19, N. Y.
Send FREE CATALOG and Advice about DIAMONDS without obligation. No salesman will call.
NAME.....
ADDRESS.....
CITY..... STATE.....



WE'RE NOT CLOWNING when we say this is a fun-to-finish kit, and you receive everything necessary to complete this gay pair, but the pillows themselves. There are 2 black corduroy pillow covers, bright yellow piping, the gay felt appliques for the clown faces, and complete instructions. Finished pillows are 14½" sq. \$3.49 pair ppd. Susan Smith Co., Carpentersville 13, Ill.



PAPER NAPKIN HOLDER takes a full package of them, giving you a decorative source of supply for the most-reached-for item in the house. Beautifully made of pine hand-finished in an antiqued honey shade, and there are two 3"-sq. ceramic fruit tiles on front to add to its attractiveness. To stand on your cupboard or hang on the wall. \$7 ppd. Jeff Elliot, Dept. AH, Statesville, N. C.



THREE RING ACT. An 8½" spring form has three removable bottoms—one for a plain layer cake, one for a scalloped cake, and a third for hole-in-the-center cakes. But the feature performance is that the outer rim opens up and lifts off, so each cake comes out perfectly. Made in Austria of heavily tinned steel. \$1.95 ppd. Rockaway House, Dept. z, 55 Main St., East Rockaway, N. Y.



SLIP COVERS FOR FLOWER POTS are made of tiny sticks of natural light and dark woods bound together with bright elastic stitching, ready to turn drab clay pots into things of beauty without interfering with the porous quality of the pot. 4", 5", and 6" sizes; specify which you want, they may be assorted. Set of three, \$1 ppd. Old Mexico Shop, Dept. AH, Santa Fe, New Mexico.

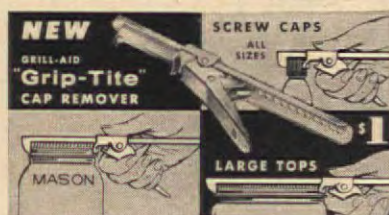

Clamp • Twist • Open All Screw Caps!

Get the "Grip-Tite" Cap Remover and end tight top trouble forever! Positive vise-grip action instantly opens all types of screw caps on any jar, bottle or tube. Adjusts from smallest cap to large top 4¼" across. Cadmium plated heavy gauge steel made to last a lifetime. **Order now—Only \$1.00 ppd.** in U.S. (no C.O.D.). **FREE Catalog!** A full line of grill accessories plus numerous unusual handy household items and gift ideas at lowest prices! **Write:**

GRILL-AID CO., Dept. AH-46, Carthage, Mo.



BRAID YOUR OWN RUGS & SAVE

It's easy! It's fun! Now, braid any kind of beautiful rug just like a professional! BRAIDMASTER, the new do-it-yourself rug making kit shows you how. Use old clothing—even moth-eaten blankets and nylon hose! If you can braid hair or lace shoes, you can make rugs! **No sewing necessary.** This is the first time the professional BRAIDMASTER rug making kit is offered complete. Contains everything you need: material folders, Laceraster, strong waxed linen thread, measuring gauge, plus step-by-step 23-page rug making book. **Order today! only \$2.95 ppd.** No C.O.D.'s, please. We pay postage.

R. PETERS ASSOCIATES Dept. A-4
19 West 34 Street, New York 1, N. Y.



JUG BANK HOLDS \$500

PERSONALIZED JUG BANK, hand decorated in color with child's first name, birth date and adorable figure of boy or girl. Wonderful gift. Sturdy Kentucky stoneware, 7" high. PRINT child's name and birth date. Safe delivery guaranteed. Only \$2.95 ppd. (Add 25¢ west of Miss.). Wonderful gift idea for children any age! No C.O.D.'s.

AGNESTRONG LTD.

120 Pearl Street, Dept. A-4, N.Y.C. 5, N.Y.

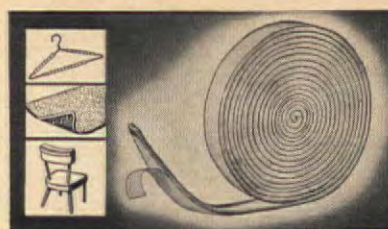

Handiest Thing In The House—\$1

FOAM TAPE has adhesive backing that sticks to metal, glass, wood, fabric... cushions anything needing protection. A 1000 uses: prevents rugs from slipping, ashtrays or lampbases scratching, furniture from marking walls. Keeps pictures straight. Stops car doors and hood rattling, dresses from slipping off hangers. Keeps blouse inside skirt band. Peel-as-you-go roll. 108" long, ½" wide. Guaranteed to do the job or money back! Only \$1, postage paid. Order **FOAM TAPE** from **Sunset House, 222 Sunset Building, Hollywood 46, California.**



Magnetic TOWEL TOTE

Self-attaching permanent powerful magnets firmly grip on side of Refrigerator, Metal Cabinets and other Steel Surfaces. Holds Hand or Dish Towels, Wash Cloths or Pot Holders. No tools necessary. When placed low it keeps Kiddy's Towel within reach. Grey channel with smart pink peg. Channel \$1.00 Each 5½" x 1½"—Peg 2¼".

2 for \$1.95 Ppd. 3 for \$2.90 Ppd.

Write for free catalog

FISCHER'S

43-66A Bowne St., Flushing 52, N.Y.

COLONIAL PULL-UP LAMP

For Space-Saving Living!

Happy solution for your problem-to-light space! Modern adaption of old-fashioned oil lamp pulls down for close lighting, pushes up out of the way, and swing-arm moves from side to side. Easy to install, plugs in like a lamp, comes with all mounting sockets. 3-way socket for 30-70-100 watt bulbs, lamp extends 22" from wall, is 16" long. Highly polished brass finish swing-arm, bracket and oil cup, with frosted glass chimney. 13" metal shade finished in your choice of polished brass, copper or red enamel. A handsome lamp at a very special price!

\$14.95 ppd.

Send for FREE Spring Catalog!
WARD PHILLIPS COMPANY
4 East Main, Carpentersville 5, Illinois

1000 NAME & ADDRESS LABELS \$1



Your name and address (choice of 3 lines) on 1000 fine quality gummed labels. WITH PLASTIC BOX, only \$1 postpaid. Any six orders for \$5. THIS IS A SPECIAL OFFER. Use on stationery, checks, books, greeting cards, records, etc. Ideal for gifts. Satisfaction guaranteed. Time Saver Labels, 401 Jasper Building, Culver City 1, California.



by... replacing the drab and faded tapes, cords and tassels with colorful new ones! It's EASY! People will think you have new Venetian blinds—for the price of just tapes!

Our Superb Kit Includes

4 yds. of first quality Tape, 10 yds. cord, 1 cord equalizer. Set of Tassels, and simple instructions. A bargain value! Choice of: White, Natural, Mingle, Peach, Pink, Red, Maroon, Beige, Rust, Chocolate, Yellow, Pastel Green, Apple Green, Dark Green, Pastel Blue, Gray, and Black.

Get a kit for every blind in the room. Satisfaction guaranteed. Order today!

A & B VENETIAN BLIND MFRS.

101 N. Second St., Dept. A,
New Bedford, Mass.

MODEL BEAUTY DEVELOPER MAY INCREASE YOUR CHEST MEASUREMENTS



without changing your contour! The model beauty developer tends to develop the chest muscles and other muscles. It helps develop, tone and firm the underlying muscles which are important for chest beauty. Your measurements tend to be increased after using the new model beauty developer. With a larger chest measurement you must be thrilled, you must be delighted, you must be 100% satisfied, you must be pleased or your money back! This new model beauty developer if used as directed must do everything we promise or you get your money back. Many have achieved a larger chest measurement they were proud of, and were delighted with results.

If this exerciser, beauty developer, doesn't do the same for you—Return it for full refund! The model beauty developer is used in the privacy of your own home. It is sent to you in plain wrapper with full instructions. Don't delay! Act today! For Model Beauty Developer in Plain wrapper send \$3.95 cash, check or money order to: **BEAUTY AID COMPANY, DEPT. 97, 318 MARKET STREET, NEWARK, NEW JERSEY.**

SEND FOR FREE CATALOG

REMODEL YOUR OLD FURS Into A New Cape Stole or Jacket—22.95 Tax Free.

We are celebrating our tenth anniversary of specializing in Lusterizing, Redyeing and Remodeling which includes New Lining, Interlining and Free Monogram. Mail your old fur coat, include dress size and height. Pay postman \$22.95 plus postage upon completion. Three week delivery. All work guaranteed.

LLOYD'S FUR STUDIOS, Inc.
276 Turnbull St., Dept. AH-7, Hartford, Conn.

Your BABY'S SHOES PRESERVED BY WORLD FAMOUS PORCELYNIZED PROCESS

Exclusive, secret process—NOT merely a pearl luster coating—a twice-baked permanent finish that transforms your baby's shoes into costly, china-like treasures. Beautifully color-toned to order. Sold ONLY by mail and costs no more than inferior imitations.



GET THE FACTS... **FREE ILLUSTRATED FOLDER**

DorAnn's

73-C Fordham Rd.
W. Newton 65, Mass.

100 Toy Doll Cutouts for \$1.00

Most unusual collection of dolls ever assembled. Imagine, dolls of every country in the world. Authentic costumes: Chinese, Indian, French, Swiss, etc. All in beautiful colors. An educational toy they'll keep for years. Dolls are 4 inches high and printed on card stock. Special easels provided for standing. Only \$1.00 ppd. 2 sets \$1.75. Money back guarantee. L. Barth, 14018 Addison St., Dept. A, Sherman Oaks, Calif.

SAVE MONEY ON AIR CONDITIONING

Learn What's Best for Your Home! NEW guide prepared by authorities gives inside facts on window and central units. Avoid costly mistakes! Invest one dollar—save many! Satisfaction Guaranteed. Send cash, check or M.O. to C & W Publishers, Box 8603, Jackson, Miss.

BEST-SELLER HOUSES!

- From leading architects and designers
- Recommended by real families
- Approved by our Building Department
- Full set of blueprints just \$5

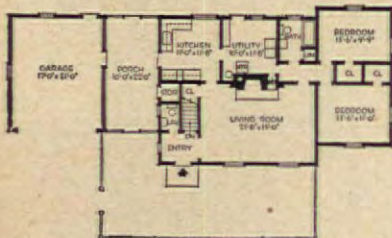
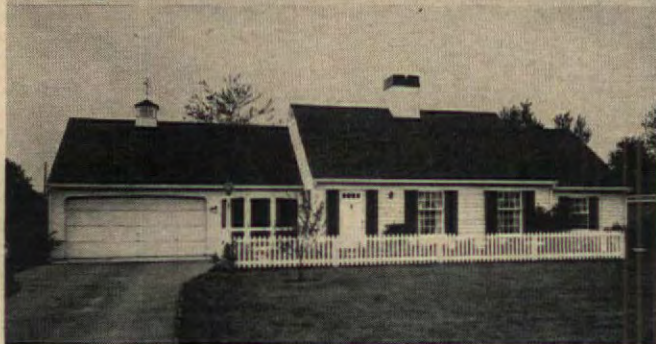

● **Blueprint House No. 22** is a traffic-stopper. Its fine proportions, its snug, low look and fine craftsmanship in the details make it a top favorite. Attic, attached breezeway, garage.

● **Blueprint House No. 33** is a king-sized house for real family living. Lots of closet space, and the study could be a fourth bedroom. A lovely bay window graces the dining room.



Please PRINT your name and address in the coupon of the house for which you want plans. Check quantity desired. Clip coupon and send with check or money order (no stamps, please) to:

THE AMERICAN HOME, Dept. BP, American Home Bldg., Forest Hills 75, N.Y.

Please allow 2 weeks for handling and mailing

AMERICAN HOME Blueprint House #22

This house was featured in the July, 1953, issue.

- ☐ One complete set of blueprints, \$5.
☐ Three complete sets of same house, \$10.

NAME _____
 STREET _____
 CITY _____ ZONE _____ STATE _____

AMERICAN HOME Blueprint House #33

This house was featured in the September, 1954, issue.

- ☐ One complete set of blueprints, \$5.
☐ Three complete sets of same house, \$10.

NAME _____
 STREET _____
 CITY _____ ZONE _____ STATE _____

SPRINKLING SYSTEM. A great big 10" *Muffineer* from France is made of native ceramicware and finished in a lustrous black glaze. Use this giant shaker for powdered sugar to top strawberries, or your breakfast cereal; for salt or herbs in the kitchen or barbecue; or for grated cheese on spaghetti and in soups. \$4.95 ppd. Mill Pond Shop, 83 Harrison Street, New Rochelle, N. Y.



ANGEL ROSARY makes a perfect First Communion gift. The dainty Angel Box is just 3" high. Hand-carved of wood and decorated in soft pastels, it comes from high in the Italian Alps. Inside is a delicately-made rosary of white opaline beads entwined with a silvery chain and cross to become a cherished possession. \$1.50 ppd. Foster House, Dept. AH, 430 South Jefferson, Peoria, Ill.



COME HIGH WATER in the spout of this replica of an old *Cape Cod Weatherglass*, you'd better batten down the hatches, it's a storm warning. In fact with this on the porch of your summer cottage, you'll become quite a Weather Eye. The glass hangs on a black wrought iron bracket which sports a blue and white lighthouse tile. \$3.50 ppd. Old Guilford Forge, Dept. AH, Guilford, Conn.



MILK GLASS CHAMBER LAMP as ladylike as a lace collar, will make a perfect accent for a bedroom slipping into organdy curtains and chintz spread for the summer. The beaded candlewick saucer measures 6" across. It stands 7 1/2" high, uses a 7-watt electric bulb. All white or white with turquoise trim. \$5 ppd. Gilbert & Leonard, 1544-A Northern Blvd., Manhasset, N. Y.



MAGNETIC ATTRACTION holds the Refrig-O-Peg to the side of a refrigerator or steel cabinet without benefit of nails, suction, or glue—and puts this waste space to use. Pink pegs on gray plates are just-right sized to hold potholders and small kitchen utensils. Six-peg size, \$2 each; three-peg size, \$1.25. Post-paid from Fischer's, 43-66A Bowne Street, Flushing 52, New York.

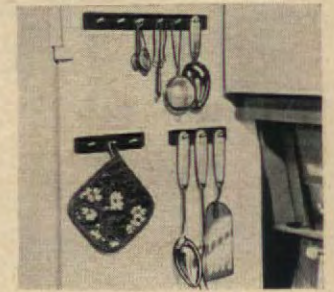

KNEE LIFT CUSHION gives you hospital-bed comfort when you're bone weary. It seems that by flexing and supporting your knees, your back, hips, and legs relax automatically. All we know is it provides new sleeping comfort. Especially recommended for invalids, older people, and expectant mothers. Inflatable plastic. \$2.98 ppd. Better Sleep, Dept. AH-4, New Providence, N. J.



Vornado®

CENTRAL AIR CONDITIONING

"Cools Better... Controls Humidity... Costs Less"

Modernize
your Home
this Year with

Vornado®
central air conditioner

Today, in modern homes, complete home air conditioning is as necessary as heating. Vornado Central Air Conditioning is not only an investment in true summer comfort...it actually increases the value of your home.

With temperature and humidity ideally controlled, your family will relax easier, sleep better, and live happier. Their health will be better, too, in a dust-free, pollen-free home.

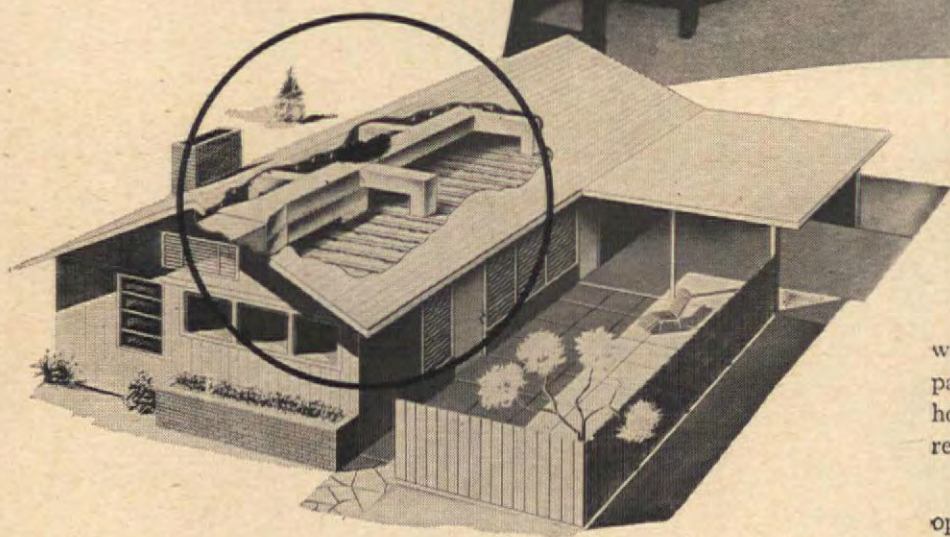

Designed to Cool the Average Home on the Average Budget

The new Vornado Central Air Conditioning system was specifically created as a low-cost, pre-engineered package ready for quick, easy installation in the average home. New technical achievements have drastically reduced costs.

Vornado is inexpensive to install — inexpensive to operate — fully complies with FHA and VA requirements.

Your Vornado Dealer will be glad to show you this new concept of home air conditioning. Long, liberal terms.

Again **Vornado** is first with a new concept
in HOME AIR CONDITIONING

*Compare these
features!*

- Two Powerful Sealed Compressors
- New Prefabricated Duct Work
- Air Cooled... Uses No Water
- Adjustable Room Air Diffusers
- Accurate Thermostatic Control
- 2 Sizes for 2-, 3-, and 4-Bedroom Homes

Naturally — it's a product of

THE O. A. SUTTON CORPORATION • Wichita, Kansas
Specialists in the manufacture of comfort cooling appliances

It's Home Improvement Year!

THE O. A. SUTTON CORPORATION
1807 West Second Street, Wichita, Kansas

Gentlemen:

I would appreciate information on your low-cost central air conditioner.
It is understood there is no obligation.

Name _____

Address _____

City _____ Zone _____ State _____

AH-56



*"It's been like this ever since
I cleaned that window with Windex Spray!"*

Windex Spray really does the job, and then some! Wonderful Windex Spray makes windows, mirrors, any glass surface sparkle . . . and in half the time, and it's fun. Swish—spray it on. Whish—wipe it off! Glass stays clean lots longer, too. Windex Spray leaves no waxy film to collect dust . . . leaves no streaks!

Thrifty's another word that fits Windex Spray! Get the handy 6-oz. size . . . or the big 20-oz. refill size. They're both economical beyond words. Get them at any grocery, drug or hardware store here—or in Canada.



So quick, easy, thrifty, it outsells all other glass cleaners combined.

PRODUCTS OF THE DRACKETT COMPANY, CINCINNATI, OHIO



*"I remember exactly because it was the day of the week
I put Drano in all the drains!"*

The "evidence" proves it! Drano puts the finger on the dangerous sewer germs that lurk in every drain. These nasty germs breed in muck that liquid disinfectants can't budge. But Drano's churning, boiling action dissolves the muck, keeps drains germ-free and free-running.

Make one day a week Drano day. Put Drano in every drain for about a penny a drain. Makes septic tanks work even better. Get Drano at your grocery, drug or hardware store. Also available in Canada.



There's nothing like Drano . . . to keep drains free-running and sanitary.



ROLL YOUR OWN

BEVERLY TRAVERS

Getting ready to move from New York to Louisiana was like trying to decide what to carry out of a burning building. All of a sudden our furniture, china, linens—in short, everything—acquired great sentimental value. And after thinking it over very carefully, I decided that *nothing* could be discarded.

My husband's opinion was just the opposite. He said that moving costs would add up to more than our things were worth. So he'd take only what we could pack into the car—things like his books, fishing tackle, tools—and possibly the record player.

I immediately called several long-distance movers. The lowest van rate would be \$230—too steep for us. So I began figuring how I could oust my husband's possessions from the car and substitute my own.

Finally, we compromised on a rental utility trailer that I tracked down through the classified section of the phone book. For \$42 we could rent a two-wheeled trailer and haul all our possessions to New Orleans. After arriving and moving into an apartment, we'd turn the trailer over to a trailer agent there. It sounded very simple.

Checking with a touring service to get the best route, we found we'd been classified with truck drivers. We could travel the New Jersey Turnpike (with our toll now based on *three* axles) but parkways, including the DuPont in Delaware, barred both trucks and trailers.

On moving day we drove up to the rental lot and had something that looked like a small hay wagon hitched to the bumper of our car. Then we rattled back to our apartment and loaded it. When we actually got under way that evening, we drove as far as the corner before discovering that we'd packed the trailer carefully but not wisely. It was tipped so far forward that the hitch was practically elbowing the pavement.

But we kept going—at a speed of 10 miles an hour—through the Lincoln Tunnel. (I had visions of breaking down and blocking it forever.) On the turnpike we got up to the dizzy speed of 12 miles an hour and my husband, after some gloomy calculations, announced that at this rate we'd reach New Orleans in about 28 days.

A few hours sleep in a motel, then off again. We pulled up to a truck-stop diner and had breakfast. **CONTINUED ON PAGE 127**

What
you can learn about cars
from
firemen!



Here's the "Two-Ten" 4-Door Sedan, one of 19 new Chevrolets—all with Body by Fisher.

Firemen know that you can get where you're going sooner and safer in a car that's quick, agile, easy-handling—and a tiger for acceleration. That's the '56 Chevrolet all over!

When you put your foot down for passing, this beauty means business! Horsepower that ranges clear up to 225 explodes into action to zoom you out ahead with extra seconds of safety.

Yet this tigerish power is as tame to your touch as a purring kitten. For Chevy brings you a sureness of control and a solid way of going that mark it as one of the few truly great road cars built today. It clings to curves like part of the pavement . . . travels true on the straightaway—and it's a honey to handle in traffic.

These built-in Chevrolet qualities make for safer, happier driving. Let your Chevrolet dealer show you what firemen already know. . . . Chevrolet Division of General Motors, Detroit 2, Michigan.

THE HOT ONE'S EVEN HOTTER

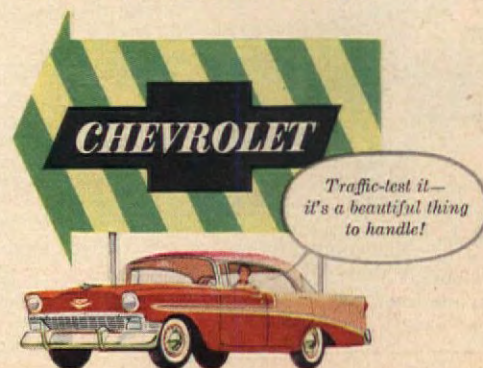

HOLDS FAST EVEN IN HURRICANE WINDS!



The New Johns-Manville
patented **Seal-O-Matic**[®]
ASPHALT SHINGLE



Johns-Manville Seal-O-Matic
Shingles are self-sealing, defy storm damage. They have not only withstood the test of hurricane blasts from an aircraft engine, but on thousands of homes they have held tight even in highest winds. For example, the Seal-O-Matic roof below weathered Hurricane Carol intact, in Sept. 1954; nearby roofs were severely damaged.



Here's the secret. A stripe of special petroleum resin, developed by J-M Research, is factory applied to the underside of each shingle. The sun's heat seals the shingle down automatically. It grips tight—stays flat. Wind and rain can't get under the edges, even on roofs of low slope.

New self-sealing Seal-O-Matic Shingles cost but little more, are applied like conventional asphalt shingles. They come in many beautiful colors and blends. For free literature mail coupon below.



Johns-Manville sponsors "Meet the Press" alternate Sundays on NBC-TV. We invite you to tune in.



Johns-Manville

FREE—Mail coupon for colorful descriptive literature about Seal-O-Matic Shingles. Address Johns-Manville, Dept. AH-4, New York 16, N. Y.

I'm interested in a roof for ☐ my new home, ☐ existing house.

Name _____

Address _____

City _____ County _____ State _____



LET THERE BE
Song

ARTHUR H. WALLACE

Each year about this time, along with scent of early flowers and glimpses of new bonnets, there's music in the air. Almost any place you turn, you're very likely to find yourself confronted by song.

In the churches and concert halls, it's sacred and moving music in keeping with the religious side of Easter. But elsewhere there's lots of singing that takes its cue from the gay holiday part of the season. You hear it on radio and TV, in your town hall or school auditorium, at a neighbor's home, or in any of a thousand other places as glee clubs, singing societies, and many other vocal groups get together for Easter singing.

Just how many of us actually join in this delightful pastime defies a count. It's safe to say, though, that the total runs easily into the millions. From one ocean to the other hardly a hamlet exists that doesn't have at least one group of singers. It may be a well-trained choir. It might be a barber-shop quartet, or a group of men determined to develop a first-class male chorus. Or maybe it's simply the members of a family harmonizing in the living room. Whatever form this local group singing takes, it's part of a national hobby, perhaps as deeply-rooted in American life as the Sunday picnic and going to the ball game.

Yet many of us still haven't tasted the pleasures of organized singing. If you do your singing in the shower or bathtub, you're missing out on most of the fun you *can* get from singing. But this is not a hopeless situation; anyone can join or organize a singing group. Consider these two examples at opposite ends of the country. In Burbank, California, it was a handful of mothers, some of them grandmothers, in fact. They wanted to sing as a chorus. So these women sent out the word that they wanted volunteers, and then formed an organization of 85 members which they call the Mother Singers. They acquired a piano accompanist in their midst and a local music teacher to serve as their director. Their singing leans toward popular songs. The group meets regularly and performs for the community when thoroughly rehearsed.

Across the continent, there's the Handel and Haydn Society of Boston. This group clings to the great vocal works of the classic masters. Auditions are held regularly for new members. To qualify, if you live near enough, you have to be able to read music and hold a part. Of course, the competition for vacancies is stiff because the group occasionally sings with The Boston Symphony Orchestra. So you have to sing and read rather well, perhaps much better than average. But suppose

CONTINUED ON PAGE 50

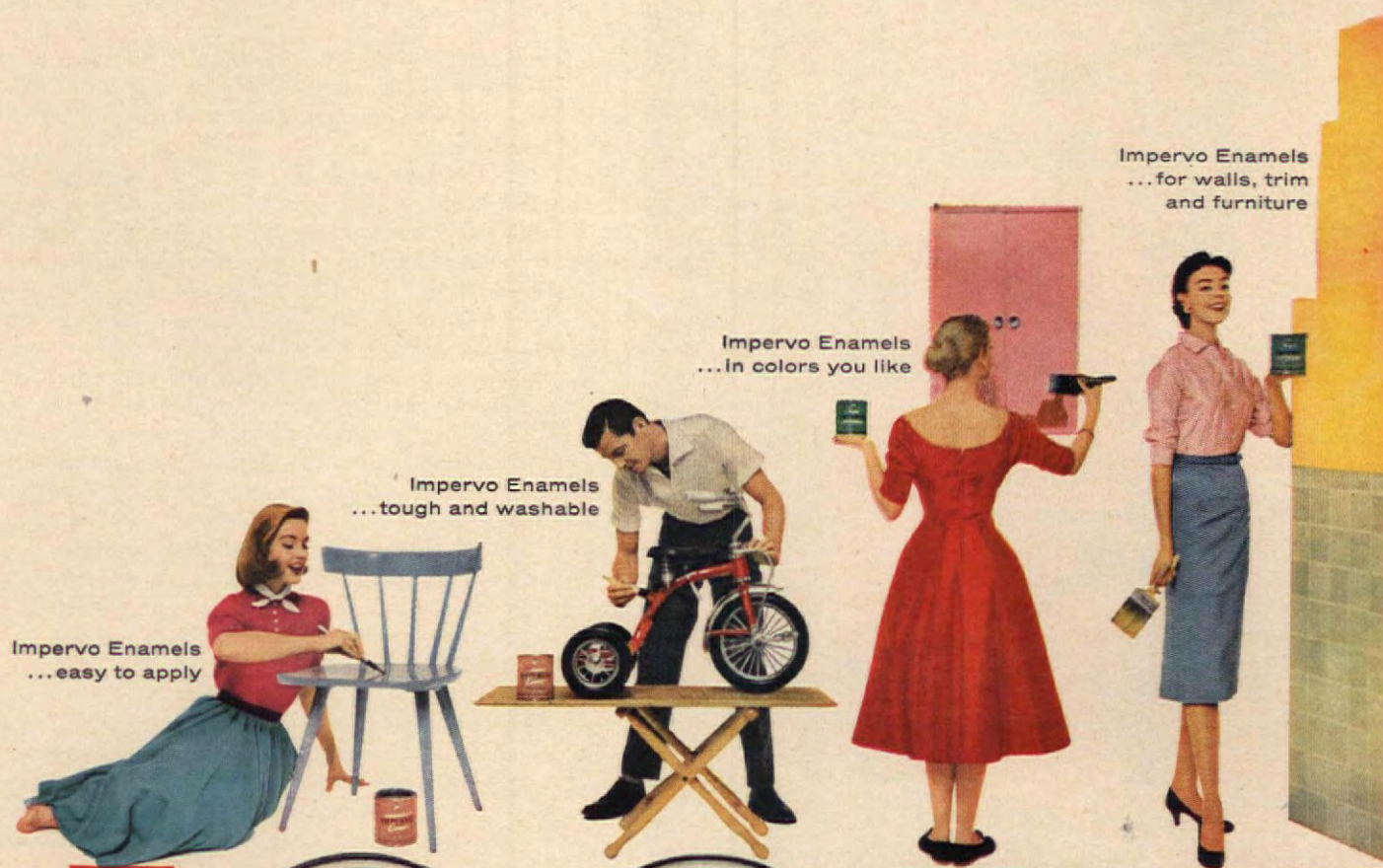

MOORE

© BENJAMIN MOORE & CO.

MOORE PAINTS AND ENAMELS DO MORE JOBS EASIER

Benjamin Moore brings you two famous enamels in two wonderful finishes. Both come in dozens of sparkling colors...both spread easily with roller or brush...both give marvelous wear.

Impervo Enamel gives bright, high-gloss beauty to kitchens, bathrooms and furniture. Use quick-drying Impervo both indoors and out... wherever you want a durable, high-gloss finish.

Satin Impervo Enamel has a distinctive low-lustre finish that looks like satin, but wears like iron. Its rich, hand-rubbed effect is perfect for walls, wood trim and furniture.

Benjamin Moore & Co. has a seventy-three year reputation for making top-quality paints for every use. Be sure to see your Benjamin Moore Dealer; he will save you time, effort and money.

BENJAMIN MOORE PAINTS
...PREFERRED BY PROFESSIONALS
...PERFECT FOR YOU



Benjamin
Moore  paints



High style—woman-designed —a Curtis kitchen fits you!

Here's the newest, loveliest style in kitchen cabinets—warm, glowing natural birch. Curtis cabinets bring you all the beauty—plus *woman-design*.

And what is woman-design? It means that these cabinets are right for your reach, your way of working. Shelves revolve...slide forward...swing in and out...are adjustable—to put everything right into your hands. Women home economists, designers, stylists planned it that way.

All in all, there are 53 wonderful advantages in a Curtis kitchen—and the cabinets fit any size or shape of space. Beautifully styled hardware is furnished. Curtis natural birch cabinets are sold by leading lumber and building material dealers everywhere. Start planning now with your Curtis Woodwork dealer. *Send for colorful idea book!*

CURTIS

WOODWORK
heart of the home

Curtis Companies Service Bureau
200 Curtis Building
Clinton, Iowa

Please send me your 24-page kitchen idea book.
I enclose 10 cents.

1866
CURTIS
WOODWORK

AH-4-56



Name

Address

City Zone State

Let There Be Song

(Begins on page 48)

you don't feel up to high standards like those of this widely-known singing group. You can easily find plenty of other groups with welcome signs out. Take these as typical of any American community.

Just as there are countless numbers of singing groups across the country, so are there different *kinds* of groups. Somewhere within easy reach of your home, you're fairly certain to find one that suits your need. Your church, your local clubs and service organizations will probably turn up some useful leads.

You can't find such a singing group? Then why not try organizing a singing group of your own? Consult the church organist or the music teacher of the local school for information on how to go about it. For voices, draw on the family. Almost everybody loves to sing. And those who protest vigorously that they "can't carry a tune in a bucket" are most likely underestimating themselves. Most of us can be taught to carry a part, at least well enough to join in the family fun.

One of the nicest things about group singing is that it costs so little. No instrument to purchase, no expensive training required. All it takes is equipment that most healthy people already own—a good set of vocal chords. And a little guidance in how to use them correctly.

What sort of numbers should you sing? Anything you please! Libraries contain large and varied collections of vocal music for loan. These range from early medieval madrigals to arrangements of the latest hit tunes. Some families that have tapped these rich sources have developed broad programs covering both the classics and the popular songs of the day. Others prefer the campfire type of songs, or folk songs, or the wonderful chorales of Bach.

If you'd like to try singing that requires more voices, add the neighbors to your pool of talent. And if you want to go in for works that take more voices than you can muster nearby, pass the word along to the next town, to your factory or office. Put up a sign or run a want ad. You're likely to discover a rich vein of willing voices.

So the Easter music you're hearing all around you should serve as an inspiration to sing yourself. You don't have to match the professional performance of the annual Bach Festival at Bethlehem, Pennsylvania, or the massive turnouts for the folk-singing festivals in the Smokies of Tennessee. You needn't aspire to compete with the Harvard Glee Club or the A Capella Singers of St. Louis. Just gather 'round with those who like to sing, and have a happy go at it.

Whether you're harmonizing "Home On The Range," singing the "Amen" from Handel's "Messiah," or toying with one of the many lovely choruses from the Gilbert and Sullivan operettas, the pleasure is equally great, and it's great because you're singing your own favorite music with your favorite fellow-singers in arrangements that give these compositions their full splendor and give all of you, as performers, that wonderful feeling of being the central instrument in all of it.

THE END

WE NEED YOUR OLD ADDRESS AS WELL AS YOUR NEW ONE . . .

... to change your subscription stencil when you move. Avoid missing copies or paying extra postage on them. Fill in your new address below, and send it with the address label (or a facsimile) from this issue, direct to The AMERICAN HOME Subscription Dept., Forest Hills 75, N. Y., five weeks before moving-day.



Name

New Address

City Zone State

A. O. Smith celebrates
3,000,000 glass-lined
 water heaters with a
3,000,000
CONTEST!

"Name this Permaglas® Water Heater"

YOU CAN WIN A FREE TRIP TO

*Europe...
 Hawaii...
 Bermuda... FOR TWO*

—OR EQUIVALENT IN CASH! OR WIN ONE OF 100 OTHER PRIZES!

Just name this **Permaglas®** Water Heater

It's easy... no jingles or sentences to write

All you need to do to win this big, easy contest is to think of a name that best describes the new Permaglas water heater. There's nothing to buy, and no long writing to do. To enter, just drop in to see your nearby Permaglas dealer. He'll give you your contest rules and an entry blank... and tell you about some Permaglas features that may help you think of a name. He'll show you the new aqua-and-copper styling, and the exclusive EYE-HI temperature control. He'll tell you about patented Permaglas HEETWALL design, and he'll point out why Permaglas has the only proved glass-lined tank, for a really dependable supply of sparkling clean hot water for years to come.

SEE YOUR **Permaglas®** DEALER NOW!

Your Permaglas dealer has entry blanks, full contest rules, and a list of all of the wonderful prizes to be given away. Enter NOW... you can easily be one of the lucky winners.

- 1st Prize — Two-week all-expense trip for two to Europe
- 2nd Prize — Two-week all-expense trip for two to Hawaii
- 3rd Prize — Two-week all-expense trip for two to Bermuda

PLUS 100 ADDITIONAL VALUABLE PRIZES!

Don't delay... Contest closes midnight May 15, 1956

If you have purchased a Permaglas water heater, any model, between February 1, 1956, and May 15, 1956, and your suggested name is selected as one of the winners, the entire cost of the water heater will be refunded to you by A. O. Smith Corporation.



Why 3,000,000 glass-lined water heaters are important to YOU

Everybody knows that glass can't rust, but it took Permaglas—way back in 1939—to show that glass was one sure way to prevent rust in a water heater. But just any glass won't do. Ordinary pot-and-pan porcelain enamel quickly deteriorates under constant contact with very hot water.

Since 1921, A. O. Smith has been coating steel with glass. A. O. Smith engineers tested thousands of glass formulas *exhaustively* before they found one that was tough enough for water heater use. The A. O. Smith Formula is the *only* glass really proved in water heaters... and now over 3,000,000 families know it.

When you buy Permaglas, you get the only proved glass-lined tank. Added to that you get patented HEETWALL construction for more efficient water heating, and for elimination of scalding hot water. Too, Permaglas gives you the only EYE-HI temperature control, plus styling that makes all other water heaters old fashioned!

get **Permaglas®**... with the **ONLY**
 glass-lined tank proved by 3,000,000 families



Permaglas®

Through research  ... a better way

A.O. Smith CORPORATION

Permaglas Division, Kankakee, Ill. • Licensee in Canada: John Inglis Co., Ltd.

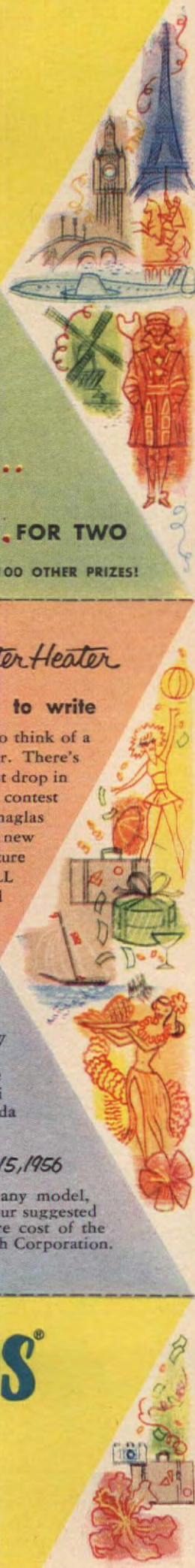



care-free carpet luxury

For you—the rich, rare beauty that is *Barwick* . . . the luxurious, lasting, carefree strength of viscose and nylon . . . combined to create Barwick's Superlative, magnificent man-made fiber carpeting . . . rich, deep textured pile with that incomparable feel of luxury . . . enduring brilliance of color that makes your rooms come radiantly alive . . . superb construction with sturdy, jute heirloom rug backing for long, long wear . . . stain, soil and moth resistance . . . and, of course, the perfect joy of easy, easy care—all this within your budget, approximately \$10.95 per sq. yd. Other Barwick carpets from \$4.95 to \$18.00 per sq. yd.

Your heart's desire in carpeting wears the Barwick label



Makers of fine carpeting

OLD PEACHTREE ROAD, CHAMBLEE, GEORGIA

Send 50¢ for 13" x 21" color reproduction without advertising, also 16 page "Easy Care of Your Beautiful Barwick Carpets."





"GROUCHO MARX"

Dahlia

5-Time Winner!

E. L. D. SEYMOUR

Star performer in the latest round of dahlia shows was the huge flower named for famous TV personality Groucho Marx. The "Groucho Marx," an A-size, pure white, semi-cactus dahlia, gained its stardom by capturing the much-coveted AMERICAN HOME Achievement Medal in five shows across the nation.

The medal, sponsored by the AMERICAN HOME, is awarded by flower societies to the outstanding new exhibited varieties that have been named but are not yet advertised and put on the market.

Winning five medals, as "Groucho Marx" did, was an especially noteworthy achievement on two counts. First, the 1955 growing season, with its alternating periods of drought and excess rainfall, and severe windstorms in many parts of the country, hampered the production of exhibition flowers. And secondly, "Groucho Marx" won its victories at widely separated points—Santa Ana and San Diego in California, Chicago, Milwaukee, and New York City. In the last three cases, the winning blooms were, for the first time, sent to the shows by air. Also, they were given added interest by the presence of charming Rose Marie Comstock, shown here with Groucho Marx the comedian and "Groucho Marx" the dahlia. Her firm, the Comstock Dahlia Gardens of San Diego, California, originated and exhibited the variety.

In all, 83 societies asked for this much desired trophy. Four societies later called off their shows; one unaccountably failed to report; and of the 78 reports that were received, 45 (24 of dahlia shows and 21 of gladiolus shows) said "No award made." Of the 33 Medals that were awarded, two went to daylilies, two to peonies, nine to gladiolus, and 21 to 11 new dahlias.

For the first time in its

CONTINUED ON PAGE 182



Vacation

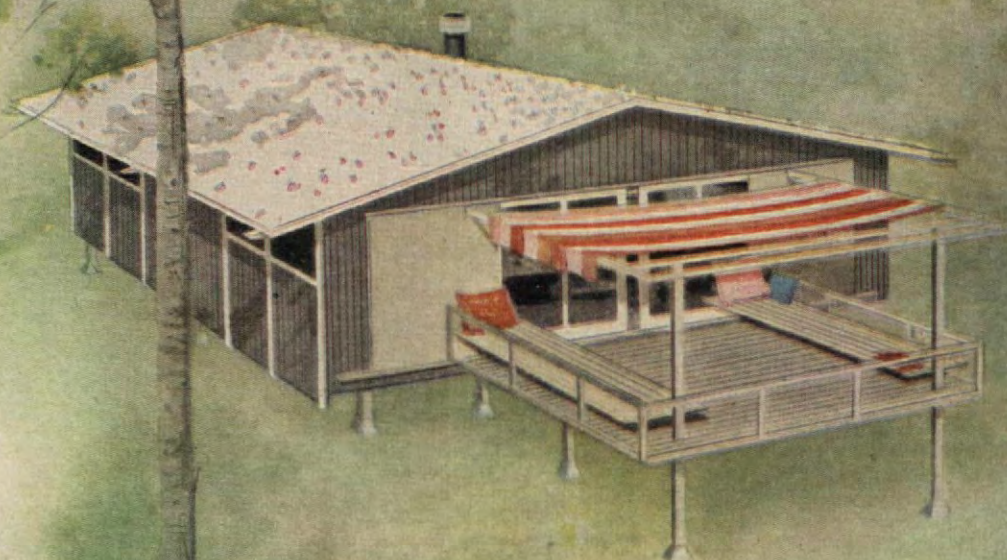

AMERICAN HOME BLUEPRINT HOUSE NO. 51

To Get the Blueprints, See Order Form, Page 134



When you and your family get the urge for a summer vacation house, you want it right away—now—for *this* summer and for this year's vacation . . . not just for some vague time in the future.

With this idea in mind, we asked the firm of Campbell & Wong to design for AMERICAN HOME readers a vacation house that can be put up ready for "camping" in just six working week ends after the footings are in the ground. And here it is—AMERICAN HOME Blueprint House No. 51. In designing a vacation house that could be roughed in by two people in six working week ends, we believed that most families would prefer to "camp" for a few months, and *use* their house while they completed the job rather than go without their house all summer waiting until the last details were completed. So this, in short, is a house that you can live in while you build it.

The first job was to work out a floor plan, and this was no small undertaking. The big problems in design were that the house had to be easy to build, take only six week ends to rough in, and be capable of accommodating at least four people—the size of the average family—and have provisions for at least two extra beds for week-end guests. And the plan had to include all the essentials that a family would want in the completed vacation house, but also had to be practical for camping out even though the work was by no means completed.

The plan on page 132 shows how well John Campbell and Worely Wong



House YOU Can Put Up in 6 Week Ends



solved these design problems. The house was made almost square for ease and economy of construction. Living-dining room is large, running the entire length of the house. And to give an even greater feeling of spaciousness, wood decks are built at each end. On the front deck are two raised platforms wide enough to accommodate a single mattress for sun bathing, sitting, or even extra sleeping space, weather permitting. Three sliding-door units—one of wood for closing the house in winter, one of glass for cold and wet weather, and one of screening to keep out the insects—are used to close off the open ends of the living room from the two sun decks. Within living area there are two separate sleeping areas each containing two studio beds. These, along with the single bedroom, provide comfortable sleeping for six persons. The living room sleeping areas can be partitioned off from the rest of the space

CONTINUED ON PAGE 132



INTERIOR DECORATORS: FRANCES BAER AND PETER ROGCHIA, COLORBAC, INC.

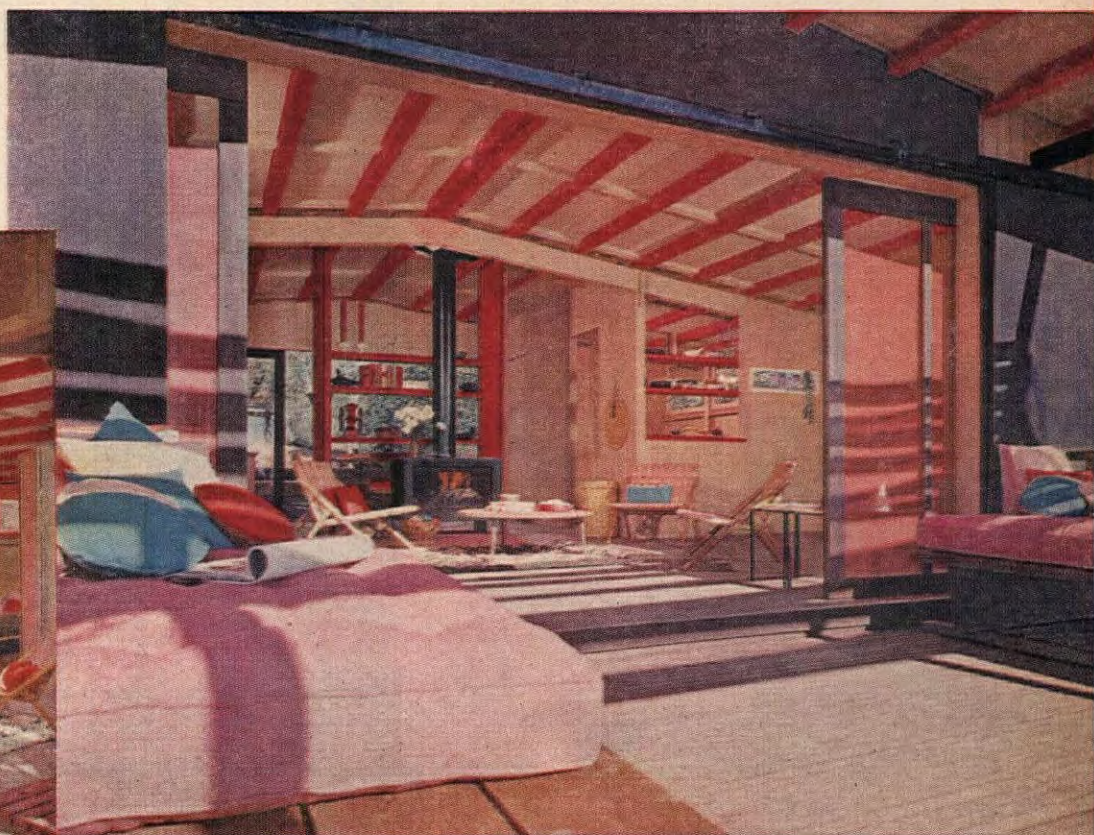



Dr. Phillip A. Loomis of Colorado Springs is a physician who retired to become a specialist in homemade iris. He makes 'em by the thousands!

LORRAINE BURGESS

How would you like to make brand-new kinds of plants right in your own garden? You can, because plant breeding is as easy as it is fascinating.

In fact, thousands of gardeners become plant breeders every year. What's more, some of the finest flowers that are put on the market every season were originated in home gardens—the creations of specialists in homemade plants.

Home plant breeding is gaining popularity all the time. And since it's such a fascinating hobby, it satisfies both the artistically and the scientifically

Want to be a plant breeder? Then start with iris. They're easy to work with and the results are likely to give you quite a lift. Some day they may even equal the fine creations of Colorado's Dr. Loomis!

minded. With many people, indeed, it seems to be an inevitable development of their growing interest in gardening.

Best of all, plant breeding is a simple procedure. What it boils down to is just a matter of placing the pollen of one variety of iris (or gladiolus or dahlia or what have you) on the stigma of another variety of iris (or gladiolus or dahlia or what have you), and then raising plants from the seeds that develop from this "cross." And the only equipment you need for making such a cross is a pair of tweezers. What could be simpler than that?



Most famous of the Loomis creations is Elmoir, here bearing the tag of a "cross" with another variety.



This new variety is notable for its good color, well-shaped and well-spaced blooms, many-branched stems.



To make a cross, rub the anther of one bloom on the stigma of another.

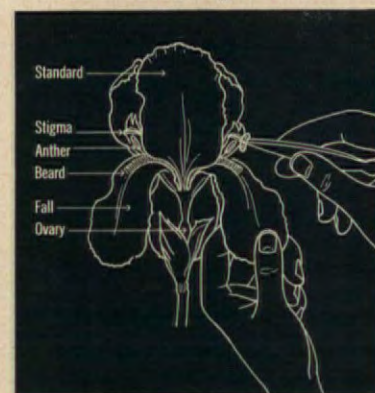

...Homemade IRIS

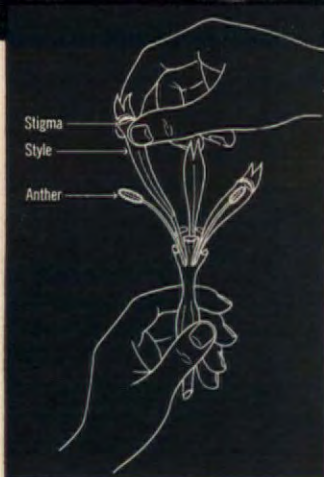

Dissect a flower—and read the story to know just what's what.

Subtle refinements of color, like the yellow-brown tones of Melodist, are one of the aims of skilled iris breeders. And who knows which swelling seedpod will produce the finest iris ever?

Of course, if you want to become a really successful plant breeder you've got to use choice parent plants when you make a cross, you've got to have the courage to discard all but the finest of the offspring, and you've got to have the patience to stay in the game long enough to know what you're doing and to know when you've got something that's really worth "introducing."

But even if you don't aspire to the fame of Luther Burbank you'll get a lot of enjoyment out of cross-pollinating the best plant varieties in your garden. And the odds are that if you stay with it a few seasons you'll come up with some new

CONTINUED ON PAGE 124



1 Use religious symbols, geometrics, florals. They are best for egg dyeing. Apply designs with a wax applicator: soft shim stock is rolled around small needle to form tiny tube. Attach tube at right angles to small stick of wood (handle). Dip tube in melted beeswax. Press open end of tube against egg to outline design (appears white).

2 Plan color scheme for designs you have drawn on eggs with wax, and decide background color (see step 4). Fill small containers (tiny glasses are used here) with regular dissolved Easter egg dye. Put dyes on design areas with wood applicators.

MAKE YOURS MORAVIAN

4 Fill tin can with dye you will use as background color for areas not covered with beeswax. Dark colors make best contrast. To make dark purple, dissolve an indelible pencil lead in water. Put egg carefully in cooled dye. Leave at least two hours. Place egg on wax-covered side, let dry.

5 From a wire coat hanger, make a holder to fit snugly around egg. Allow for a handle long enough to protect your fingers from heat. Put egg in holder and warm carefully over a spirit lamp, candle flame, or hot plate to soften wax for easy removal.

You'll need—

Fresh uncooked eggs—do not wash or rub, or you'll remove surface coating that holds colors evenly. Easter egg dyes. Containers for dissolved dyes. Wooden stick applicators, such as toothpicks. Beeswax. Spirit lamp, candle flame, or hot plate to melt beeswax. Wire coat hanger. Soft brass shim stock you can get at auto supply stores.

3 Let designs dry thoroughly, then cover colored areas carefully with melted beeswax. Use the foil tube applicator for this. The beeswax will protect the colored areas from receiving background color you'll apply next.



says **ANASTAZIE DEJNOZKA**



Mrs. Anastazie Dejnozka, Saratoga Springs, N.Y., shows prize Easter eggs. She learned the art in her native Moravia. Six of the eggs brought \$18,000 at a war bond rally.

6 Make a small opening at each end of egg with a sharp needle or hat pin. A quick jab will do the trick. Blow out contents so egg won't spoil. You may lacquer Easter eggs, or spray them with clear plastic, and they'll retain colors several years.



USE YOUR Antiques

MARY E. MONZE

Lovely antiques are treasures that deserve to be focal points in your decorating scheme. Arrange your antiques with thought and discrimination, and they will add definite charm to almost any room.

Below, the small entrance hallway in the home of Mrs. Marie Lewis of Stamford, Connecticut, impresses you immediately and pleasantly with its unique furnishings. And takes so little space to do it! Marbleized paper is a rich background for the handsome old carriage lamp and gilt-framed mirrors. The old apothecary chest and rush-bottomed chair are the major showpieces. Scales fitted with little dishes that hold low bouquets of colorful flowers complete this picture in a most artistic fashion.

Entrance (right) in the Chicago home of the Howard A. Levys also gives antiques deserved display. Mellow colors of small-patterned document print wallpaper are perfect with the antique furniture. Antique pine chairs flank a small pine chest. Hooked cotton rug is just right for this furniture. The impressive brass wall fount brimming with pretty flowers adds a very happy note.

Here's a dramatic way to display many treasured small pieces and assorted pictures. In his own home, Karl Humphrey, architect, has hung them above a rare and lovely antique cabinet. They complement the piece gracefully. And notice how beautifully the simple, sculptured Madonna fits into the decorative scheme, while the attractive hurricane lamps give contrast and bring much more importance to the entire grouping.





EFFECTIVELY

Looks like a bit of old New England, doesn't it? Well, the flavor is there, but this attractive corner is way out West in the home of the Lee Westons of San Francisco. (You may remember that their home was shown in our April 1954 issue.) White-painted board walls and pristine white cafe curtains are a perfectly natural background for the authentic old furniture. The brass candelabra and flower-filled glass dome make the small drop leaf table the star of the scene, and tie in well with the grouping on the wall.

THE END





Architecturally, the Curtises think of their home as "subtle Victorian."



The House



From black and white checkered tablecloth to the pecky cypress walls and shuttered cabinets, interior of the Curtis home reflects the good taste of its young owners.





For living room, the Curtises made clever hurricane lamps of bell jars.

This awkwardly-placed window looks attractive now. Curtises hid the radiator beneath it with dressing table. Window overlooks nearby bay.



JOHN LIPPERT



they had **FUN** with



*It was an old house,
pretty run-down, but the
Curtises liked the challenge*

When the Harry Curtises went house hunting two years ago, they were looking for a house they could have fun with. Bea and Harry Curtis are both professional decorators, and they felt that owning and furnishing a home would be the most challenging decorating job they had ever taken on.

Suburban developments were tempting. They offered large open-plan homes, play space for children, and convenience to New York City. But somehow, to the Curtises, the houses seemed too new, too perfectly complete. There was scarcely anything they could add to one of these homes, they felt, that would express their own personalities.

Then one day Bea and Harry were driving through Sea Cliff, New York. There they spotted a house they could have fun with. Sure, it was an old house and incredibly run-down. But the Curtises nodded in agreement over its potentialities. Large rooms, a garden, and the substantial construction of the 50-year-old house provided just the right background for their unusual decorating ideas.

The exterior needed little more than a fresh, vibrant coat of paint and a few minor repairs to the porch and roof. But inside the house an almost nightmarish do-it-yourself job confronted the Curtises. Rewiring, additional plumbing, and replastering left them shy of money, but certainly not shy of their original enthusiasm for the project. They salvaged a few pieces of furniture from their tiny New York City apartment and relied mostly on antique-shop "finds" to comfortably furnish their seven rooms. Now the Curtises are happy indeed. From the purple-gray exterior to the extensively remodeled interior, their house is "individualized." THE END

The quick way to dispose of a social problem without solving it is to blame it on the Industrial Revolution. Responsibility is then so watered-down that *personal* responsibility fades to the point of invisibility, and we can contentedly suffer without blaming ourselves. Naturally, we want material and spiritual security; unnaturally, we want it nicely wrapped and delivered direct from a factory, and guaranteed forever.

We're all involved; sculptors and architects, shoemakers and bakers; but don't go away mad—we're not choosing sides in preparation for a fight; we're trying to understand a common problem which will not solve itself.

The sculptor—the case of the architect is

basically the same—has tried to escape his responsibilities by juggling forms, in one way or another. On one hand there is the "self-expressionist" who cannot see that self-consciousness and self-expression are not the same—that, actually, one stifles the other.

On the other hand we have the worshiper of the familiar, and each hand is so preoccupied with its own brand of sterility that we "drop the baby," the deep human need for constructive exchange that is the vitalizing spark of every work of art whether it is a building, a statue, or a loaf of bread.

A few years ago one of the classes at the University was given a grade-school as a design problem. In criti-

JOSEPH BROWN

*Associate Professor of Sculpture
Princeton University, School of Architecture*



UNPREDICTABILITY—

The Jiggle-Ring, made of rope with a steel core, can be used simultaneously by adults and children without condescension on the part of either. Height, weight, and age are not advantages when "the joint starts jumping."



cizing the playgrounds that were submitted, I pointed out that they erred in two directions. One group took the traditional playground and painted candy-stripes on every pipe above ground, as if perfume could be used as a substitute for soap and water. The other extreme offered "free forms" imitating Swedish and other European developments that had recently been publicized, developments that had contributed, but in an extremely limited way, thanks to the self-conscious approach that perceives each little step as the entire journey.

I asked if anyone had given any thought to the meaning of the word "play." No one had. Generally, it was felt to be a good way of getting rid of the children for a while—safely.

The implications of dilettantism are as deadly serious in architecture and sculpture, or teaching generally, as they are in medicine, and in this case they aroused me to an active personal interest in tackling a problem that was being tickled by almost anybody with an idle finger.

Play is nature's way of preparing the child—or any



The Jiggle-Rail is made of spring-steel. Pressure on any part is transmitted in such a way as to demand adjustments that are simultaneously mental and physical. The leader in a game of Follow-the-Leader can feel responsibilities of leadership even if he can't see them.

Reprinted by permission of "Architectural Record"



Margin for Inspiration

young animal—for the responsibilities of maturity, allowing him to discover his natural rights and his natural limitations, giving him the chance to find that these rights and limitations vary with the frame of reference, and inducing him to recognize that he is the same as other children as well as different from them, that individual interests and group interests are not necessarily antagonistic but that they are basically interdependent. If a supervisor is used as a substitute for good

design he becomes to the child what the lawyer and the policeman become, too often, to his father—a substitute for judgment and conscience. A good play design gives the child the chance to recognize the vitality of his surroundings, through experience learning to respect the complexity of each situation even though his personal aims may be simple; and this respect is neither unreasonable fear nor a thoughtless sense of security, but an acceptance of the fact that personal designs and social designs constantly shape and reshape each other. The margin for error is the margin for inspiration; there can be no real guarantee of success. It is a dynamic process that is directed by the individual, but collaborating with his environment. And that's not grim.

CONTINUED ON PAGE 175



The Swing-Ring is made of rubber, rope, and steel. It can rotate and swing, depending on the efforts of the individuals involved. With the proper respect for gravity, inertia, and his fellow man, a child can learn to keep the ring swinging and going around without aid of a pusher.



All-Purpose HOBBY TABLE

WILLIAM C. EYMANN

Start with hollow-core birch door that's 1 $\frac{3}{8}$ " by 28" by 80". Saw it lengthwise into two sections, one 12" wide, the other 16" wide. To repair cut edges on both panels, pry top plywood facing off both sections, and cut 2" off coring-strip ends. Fill this space on edge of each panel (view, far right) with wood strip. Reglue plywood facing.



Loads of Concealed Storage...



...For a Sewing Center

Next, cut two end panels of the unit out of $\frac{3}{4}$ " birch plywood. Make all cleats from $\frac{3}{4}$ " thick pine and glue and screw them into place. To fit flush against wall, notch backs of end panels to accommodate the baseboard.

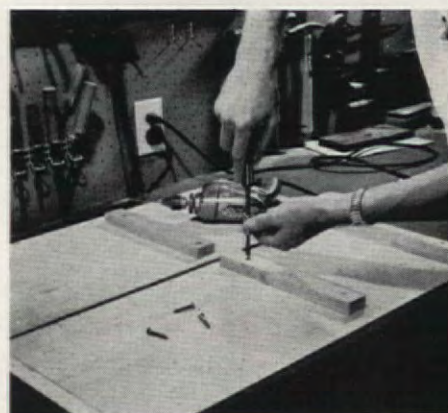

Note plan for sizes of shelves, divider supports, kickboard, the hardboard doors, and so on. Assembly: screw the bottom shelf in place, matching shelf dadoes to dadoed upright strips on end panels. Fasten top on next.



After shelves, doors, and shelf divider-supports go in place, hinge the 16" drop leaf to 12" section of table top. Work with table inverted on a flat surface, and protect the top from marring with several layers of paper.

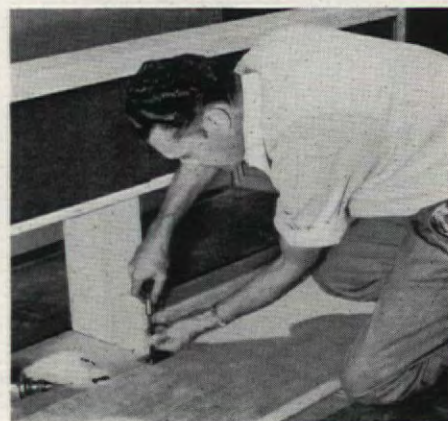

Provides Storage, Too

Build this king-sized table ... 80 inches long, 28 inches wide in action ... folds to 12 inches wide at rest ... and provides
OVER 16 CUBIC FEET OF STORAGE SPACE!

Ordinary tables for family room or rumpus room have two drawbacks: they take up too much floor space when they're not in use, and they provide no storage space for the things used on the table. The answer? This king-sized table that's a mere 12 inches wide at rest, and then zooms out to 28 inches wide for action. Lots of storage space, too ... more than 16 cubic feet of it.

When table's closed, it looks like a sleek, modern cabinet. But open it up and you've got work surface aplenty. Here's room for the kids to really spread out, whether they're playing games, coloring, or building models. Or for the family's seamstress, there's space enough to lay out a pattern, plus storage space for even the sewing machine. As a camera fan's headquarters, table allows lots of room to work on prints and negatives, and has ample safe storage space for equipment.

Best of all, the table's a simple do-it-yourself project.

THE END



... For a Work and Play Table



... For the Camera Enthusiast

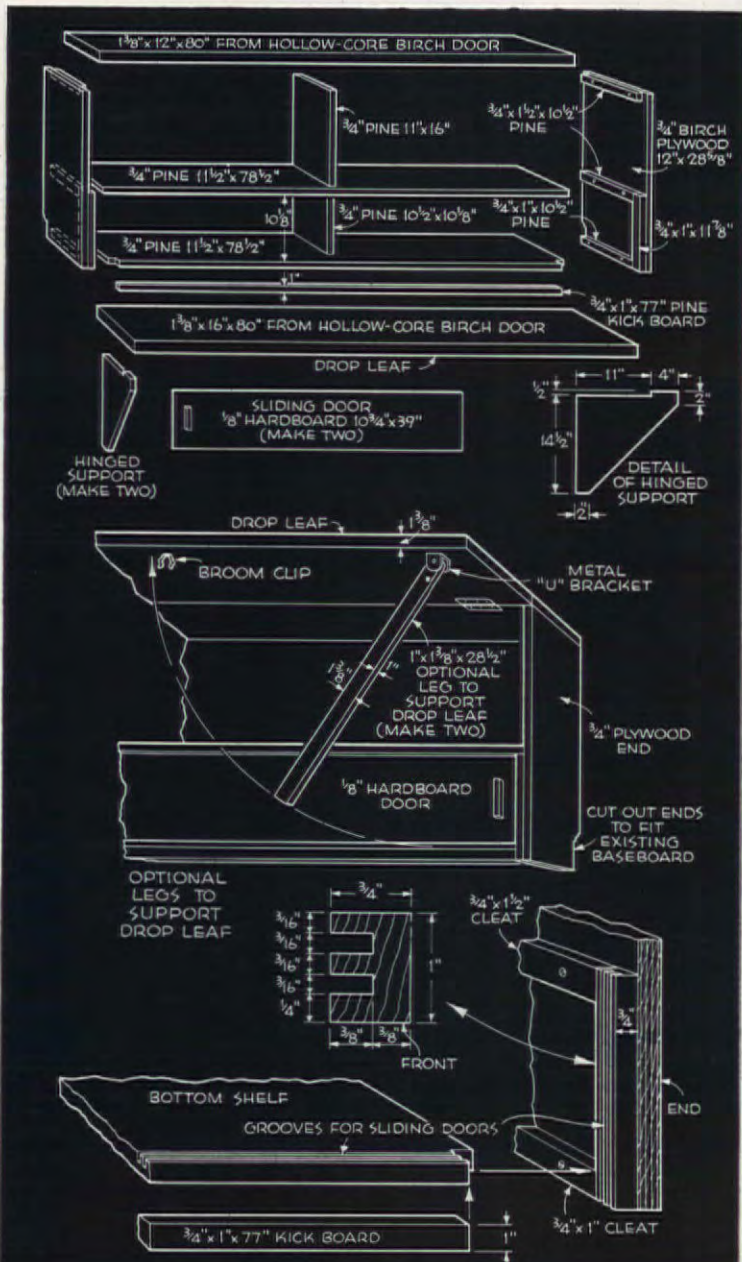

The idea that a family prefers to do everything together should be exploded...

What's Wrong with Walls?

EVELYN BOWEN

Now that architects and home planners have been fostering the idea that comfortable and well-adjusted lives can be enjoyed most in the homes where there's a minimum number of walls—"open planning" they call it—I would like to make a rebuttal.

The idea that a family prefers to do everything together should be exploded. Interests, hobbies, and social life of parents and children are often quite different, as is natural with a generation of difference in ages. And it's practically impossible to maintain family harmony when most of the varying activities of each member must take place in the same open area. Whether the area is large or small makes little difference.

Last year we (my husband, two sons, and I) moved into an architect's dream. We have two bedrooms, a bath, and "living area."

The living area is one large room, divided into smaller areas by a sliding panel, a match-stick curtain,



Any untidiness, of course, is visible from afar.



Household noises reverberate to a crushing proportion.

and a fireplace-bookshelf arrangement that semi-partitions the living-room area from the kitchen-utility area.

The first indication that it wasn't as livable as I thought came when I started unpacking the pictures, paintings, and wall decorations. There were only two walls to hang all the pictures that normally hung in the living room, dining room, den, and kitchen. Sadly I packed away my plate collection, several paintings, and wall pieces.

Placing the furniture seemed simple at first. I naïvely had the movers place the pieces in the logical area. Since then I have constantly moved the furniture in an effort to make our living flow more freely from one area to another. Because of insufficient walls, many of the largest pieces of furniture stick out into the room.

Decorating was practically impossible. I have tried to ease the decor gradually from living room to kitchen, hoping that the dining area isn't completely lost in the transition.



We can't conceal hasty breakfast from early morning week-end caller.

On those rare occasions when my husband and the boys go out at the same time long enough for me to clean and restore order, the living area takes on an illusion of well-organized, planned living. But this is only temporary if we are going to *live* here. In between thorough cleanings, I have to content myself with hurried spot cleanings and a constant pick-up procedure in order to maintain passable tidiness. And, of course, the first little untidiness shows from afar.

On a recent and typical week end, unexpected callers found us in complete disorder. While dinner was simmering on the stove and the day's accumulation of laundry whirring in the automatic washer, I was knitting and watching television with my younger son. My older son was working on a model airplane on the dining table. My husband had books and papers

CONTINUED ON THE NEXT PAGE



Most family activities must take place in the same open area.

scattered about from a research problem he was working on. Even though we were happy to see our friends, it was practically impossible to convince them that they hadn't picked an inopportune time for their visit.

Now I *enjoy* friends and neighbors who drop in for a chat and cup of coffee, and I prefer to politely fib about their not interfering with my housework. But with the iron plugged in and the basket heaped high with laundry beside the ironing board, my attempts at polite hospitality are lost.

Small household noises reverberate to a crushing pro-



Friends think they've picked inopportune time to call.

portion. More and more frequently I send the boys to play in their room. I limit their television viewing, for most of their favorite programs come just before the evening meal when my husband and I would like to chat together.

When dinner guests arrive, they get a full view of how things are progressing in the kitchen. Cooking odors drift through the entire living area and that spicy little treat is never a secret—neither is the burnt roast.

Women guests always feel compelled to help with the dishes. Otherwise the evening is spent in sight of the cluttered dining area.

And since our entry opens into the dining area, we can't conceal a hasty late breakfast from week-end callers.

I hesitate to make an appeal for the return of the old-fashioned parlor, but to my mind it certainly would be pleasant to have a retreat with full walls and a door to close for privacy once again. THE END

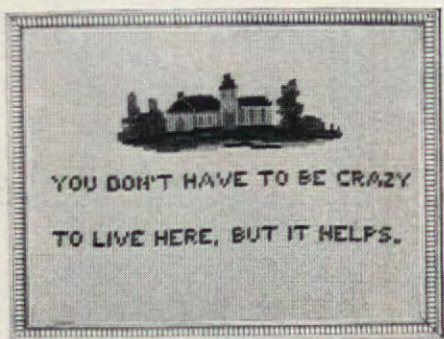

MORE ABOUT OPEN-AREA PLANNING

ON THIS AND FOLLOWING PAGES



Is this another of the type Evelyn Bowen considers impractical?

MARY E. MONZE

Yes, this is another example of open-area planning. Evelyn Bowen has just told you what she considers its disadvantages. Now let's take a look at its *advantages*. See how open planning allows a continuous sweep and restful spaciousness not possible with walled-in rooms. This is the first floor of a Country Estate house in Roslyn, N. Y. Included in the open span of more than 60 feet are den-recreation area, center living area, dining space.

The den (above), separated from the central area by a raised fireplace and brick planter, extends around and behind the foyer wall. The kitchen and breakfast room leave the living and entertaining areas free from all kitchen activities. View from den to central area is at top right, and view through central area to dining space is at right.

The house was decorated by Ellen Lehman McCluskey, A.I.D., and furnished by Gimbel Bros. of New York. Mrs. McCluskey has added to the feeling of spaciousness by painting all the walls a blue white—except for the walnut plywood paneled walls in the den area. Inexpensive cotton carpeting, dyed to order, gives luxurious flavor to the decorating scheme. Costly flowered print was used sparingly, but where it would show up best—on one chair, ottoman, and sofa pillows. At windows, where yardage was a large item, inexpensive fishnet hangs gracefully inside white draperies.

Comfortable seats face large window overlooking terrace and garden. Window slides open—another modern feature. Sturdy fabrics in various blues cover sofas and chairs. In the den, terra cotta adds an interesting third color and ties in with copper color of fireplace hood. Well-proportioned and useful tables complement chairs and sofas.

The dining table, with its glazed ceramic top, and wrought iron obelisks with shelves for art objects are unusual, pleasing additions to this livable area. THE END

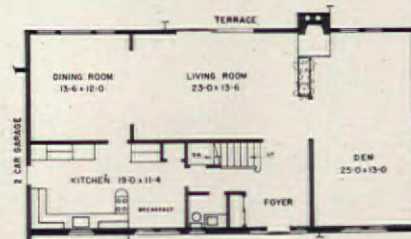





What are you looking for in your ideal home: space, privacy, good design, and your money's worth? If so, why not step inside this house for a closer look. . . .

This medium-sized (1,675 square feet) one-story home offers privacy for each member of a family with three kids, and "feels" much bigger than it actually is. The architects at Techbuilt, Inc., Cambridge, Massachusetts, have achieved all this in a house that's as good looking as it is practical. The secret ingredient? Open planning!

The house was thought of first as two distinct areas—the living area and the sleeping area, with the entry hall linking the two. Then rooms were sized and arranged to fit the family's needs as closely as possible.

But instead of splitting up the activity areas with fixed walls and doors that would give a closed-in, cubicle feeling, space was divided (and most thriftily used) by making storage units, book shelves, fireplace, planting area, and sliding doors work as room dividers. This arrangement maintains a great degree of privacy, and still creates the feeling that you're in a larger house because your eye isn't blocked by solid walls and small door openings.

This open planning, in addition to making the house feel big, also makes it *act* big. In the children's bed and play area, for instance, doors slide open during the day to make one large playroom for the kids. By sliding these doors shut at night, each child gets his own private bedroom.

Even the construction method of this house contributes to the open-planning idea. Heavy posts in the exterior walls and strong roof beams support the roof, making it unnecessary for interior partitions to bear the weight of the roof. So the floor space can be as open or partitioned as you like. And movable partitions enable you to rearrange and change room sizes as your family grows larger or smaller.

*We present this outstanding home
as an example of open planning
that gives you . . .*

Good Privacy with Minimum Walls

JAMES W. BRETT

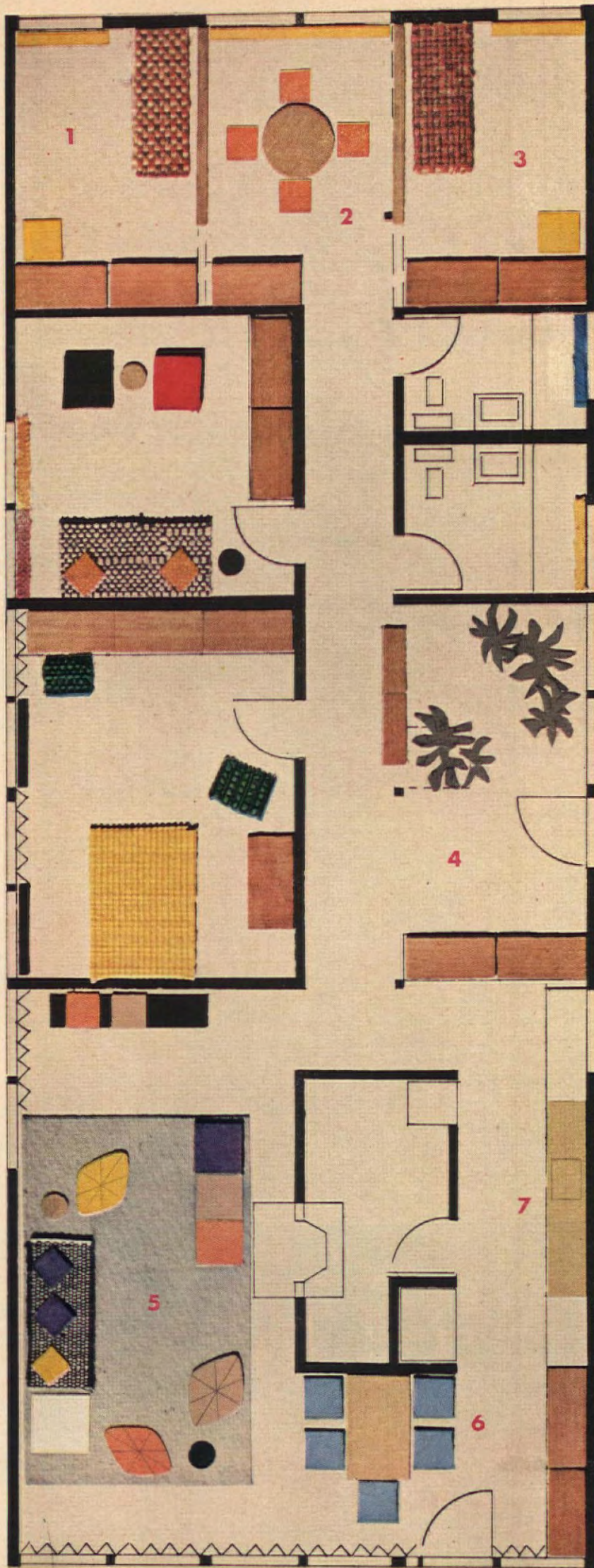

1-2-3 At night, sliding doors hung from ceiling divide kids' end of house, separating bedrooms (1 and 3 on floor plan) from playroom (2). In daytime, doors slide back to provide wide-open area for play. Each bedroom has clothes storage and desk. Playroom has storage cabinet for toys and games. Cabinetry, designed and made by Techbuilt, can be included in house mortgage loan. Shelf units, desks, wardrobes, and clothes chests are delivered ready-to-assemble. Because you can move them and add to them, they provide flexible storage where needed.

4 Entry hall is midway between living and sleeping areas. From this point, traffic can be diverted to all sections of the house so that no room is a thoroughfare for people entering and leaving the house. Interior planting garden at right of front door adds beauty and interest to entrance hall. Skylight lets sun in on plants, and lights entry.

5 The living area has no confining partitions or narrow door openings, but still is neatly divided into three sections by a wood-paneled central utility core that contains the furnace and water heater. The living-room fireplace is recessed in the wall of the utility room. Because living room is in corner of house, it isn't used as a traffic lane for people on their way to other rooms. Good planning features like this give you privacy in small space without the use of conventional walls.

6 Dining area, conveniently placed between living room and kitchen, means there's just a couple of steps from a meal prepared to a meal served. Utility core shields diners from unexpected guests at entrance door. Wall of glass between dining area and terrace provides sunlight and feeling of space in area that's really only 8' by 10'.

7 Kitchen on opposite side of utility core from living room is concentrated for efficiency, yet has plenty of counter space. Laundry is at end of counter toward entry. Refrigerator fits in recess in utility area. Note that door to heater room is on kitchen side. Door at end of kitchen opens onto terrace so that serving meals outdoors is quick and convenient. Living room (5), dining area (6), and kitchen (7) all give an impression of openness and freedom, yet each area is separate and distinct from each of the other areas. THE END

For best orientation on your particular lot, rooms can be arranged to face as photographs indicate, or reversed as the floor plan shows.



INTERIOR DESIGNER: CECILLE SIROTKIN, CONTRACT INTERIORS, INC.

For Brides...

MONOGRAM SHOWER OR WEDDING GIFTS

DOROTHY BRIGHTBILL

Time was when a bride-to-be embroidered all her trousseau linens with snowy, pristine white monograms. Or a member of her family or one of her best friends did it lovingly for her. But no one considered embroidering bridal gifts in delicate colors. Today's engaged girl, however, prefers a more colorful household trousseau. We poked our noses into all the places we could think of to find out what this year's prospective and new brides desire. And we noted color and pattern everywhere.

We've never been ones to tag along at the end of a trend. We want to get right up front with new patterns for shower and wedding gifts to enchant our brides-to-be. So we had Constance De Yoanna, a well-known designer in the decorating field, dream up these floral dell monograms for you.

Violets and daisies, bluebells and pinks, ferns, forget-me-nots, and morning-glories and many more delightful flower fantasies entwine these exquisite initials. They're offered in two sizes in Transfer Pattern 1632, which costs 50¢.

This pattern includes directions for the needlewoman who likes to do dainty embroidery.

You can't sew a stitch? Then try *painting* these initials. You'll find textile painting easy, effective, and very satisfactory if you follow the simple directions faithfully. The coloring and texture of special paint for fabrics is delicate and smooth, so none of frou-frou quality of blossoms is lost. THE END

1632



6 menu miracles — with Cream of Mushroom Soup!



1 PRIZE-WINNING SOUFFLÉ!

Melt 1 cup shredded process cheese in 1 can Mushroom Soup; add 6 beaten egg yolks. Fold in stiffly beaten whites. Bake in ungreased 2-qt. casserole, 300°F. for 1 hour. Serve quickly.



2 LUSCIOUS CREAMED EGGS!

Combine 1 can Mushroom Soup with $\frac{1}{4}$ cup milk and heat. Add 4 sliced, hard-cooked eggs and $\frac{1}{4}$ cup chopped pimiento, if desired. Stir gently. Serve hot and creamy on toast.



3 MUSHROOM GRAVY MADE IN A MINUTE!

Try this with ham! Remove ham from pan; pour off extra drippings. Add 1 can Mushroom Soup to roasting pan... and a little milk or water. Heat, stirring frequently. Makes $1\frac{1}{2}$ cups.



4 HERE IS SPINACH YOU'LL LOVE!

Heat 1 can Mushroom Soup. Add 1 package frozen spinach. Cover; simmer about 15 minutes. Stir occasionally during cooking. It's a brand-new vegetable! 4 servings.



5 AMERICA'S FAVORITE TUNA CASSEROLE!

In a 1-qt. casserole stir together 1 can Mushroom Soup, $\frac{1}{2}$ cup milk, a 7-oz. can drained flaked tuna, 1 cup drained cooked peas, 1 cup crushed potato chips. Bake at 375°F. for 25 minutes.



6 SCOTCH CHOWDER—A HEARTY SOUP MATE!

Blend 1 can Mushroom Soup with $1\frac{1}{2}$ cans milk or water. Stir in 1 can Scotch Broth. Heat and ladle 4 generous servings. It's supper in a bowl... hot, nourishing, and, oh, so good!

Good cooks cook with *Campbell's Soup*



M'm! M'm! Good!

Try 'em **G**eorgia or **M**aine style...



Crusty-thin, golden-rich Southern biscuits are as traditional as "Dixie" itself. This recipe from Georgia calls for buttermilk for added flavor.

New England biscuits are the tall and handsome kind with fluffy-light insides. They love to drink up butter and maple syrup.



(BECAUSE
GOLD MEDAL
ITSELF IS THE
FLOWER OF
THE WHEAT.)

● Let's exchange recipes! It's fun when they're as easy and tempting as these all-American biscuit ideas! And, for a flower of a biscuit with any recipe, depend on *all-purpose* Gold Medal Flour, for Gold Medal itself is the flower of the wheat. (That's where the word "flour" first came from.) Yes, the very finest part of the finest wheats only go into Gold Medal "Kitchen-tested" Flour to help you bake everything better. Why not choose a biscuit that's new to you and bake a flower of a treat for supper?

Betty Crocker
OF GENERAL MILLS

Bake it Better with **GOLD MEDAL**

Iowa or Texas style...



Anywhere the tall corn grows, sunny corn meal biscuits satisfy man-sized appetites! Try them with creamed ham or chicken for an easy, festive main dish.

Down Texas way, biscuits come fancy and often look like dainty, golden-light Parkerhouse Rolls! With Gold Medal, these are easy...the dough shapes so well!

AVAILABLE IN ONTARIO AND QUEBEC, TOO!

"Flower of a Biscuit"

Biscuits

BASIC RECIPE

2 cups sifted GOLD MEDAL FLOUR

*3 tsp. baking powder

*1 tsp. salt

1/4 cup shortening

3/4 cup milk

• Heat oven to 450°. Sift dry ingredients together. Cut in shortening finely. Stir in milk. Round up on lightly floured board. Knead lightly. Roll or pat out about 1/2" thick. Cut. Place on ungreased baking sheet and bake 10 to 12 min., until golden. Makes 20.

*If you use GOLD MEDAL Self-rising Flour, omit baking powder and salt.

Southern Biscuits: Substitute buttermilk for regular milk in basic recipe. Use only 2 tsp. baking powder; add 1/4 tsp. soda, 2 tbsp. more shortening. Roll thin (1/4"), cut with small cutter.

New England Biscuits: Roll out 1/2" thick. Place biscuits close together on baking sheet for tender sides.

Corn Meal Biscuits: Substitute 1/2 cup corn meal for 1/2 cup flour in basic recipe. Roll out 1/2" thick. Cut diamonds with sharp knife.

"Pocketbook" Biscuits: Roll out 1/4" thick. Cut rounds, spread with butter, fold in half, press edges together.



THE "Kitchen-tested" FLOUR



CORN AND
ASPARAGUS BAKE



Take a Can of CORN

JUNE TOWNE

What's so special about a plain can of corn, you ask? Plenty! Canned corn is the basis for more delicious dishes than you can shake a stick at. There's CORN AND ASPARAGUS BAKE—a pretty special recipe. And you'll rate oh's and ah's when you serve CORN CHOWDER MODERNE or DEVILED CORN SKILLET MEAL. But the list of Take A Can of Corn recipes doesn't stop even there. Don't miss QUICK AND EASY CORN RELISH, OVEN-BUTTERED CORN FINGERS and EVER-PUFFED CORN SOUFFLÉ. They're all delectable and easy to make!

All of these recipes make the most out of that queer stuff that the Indians grew. They called it maize, surrounded it with legends, religious



QUICK AND EASY
CORN RELISH



OVEN-BUTTERED CORN FINGERS



CORN CHOWDER MODERNE

DEVILED CORN
SKILLET MEAL



ceremonies, and revered it as the grain of the gods. Those Indians knew a good thing when they tasted it.

Some people swear by creamed corn. Others insist on the kernel variety. I try to stay out of the fight, but find myself sliding off the fence every once in awhile to remark that *all* packs find favor in my kitchen. All the recipes given here also have franchise in my recipe file. I consider them all-year-'round privileges for the most finicky of appetites. Corn does deserve its good reputation. THE END



EVER-PUFFED
CORN SOUFFLÉ

APRIL FOOL

When they learn you've fooled 'em, they'll be

surprised . . . but pleasantly!

IT'S NOT WHAT THEY THINK because these are *not* hamburgers. But it is at least even money that after your family takes one look at these cakes in the frying pan on the range they'll ease themselves into their chairs and say "Mmmm! Hamburgers tonight." This recipe's a good April Fooler to remember as a year-round main course, too. When you don't have ground beef and want burgers, you start with a cup of cooked lentils and a cup of grapenuts, and end up with a HAMBURGER PARAPHRASE. And we can guarantee that nobody-but-nobody will be able to pass this dinner up.



IT'S NOT WHAT YOU THINK

but it is one of those wonderful tricks that farmwives—who didn't have fancy grocery stores around the corner to supply out-of-season foods—discovered years ago. When the sweet potatoes were "all," as they say in Pennsylvania Dutch country, the farmwife substituted. She reached down for the canned carrots, or she broke out another pumpkin from down in the cellar to replace the sweet potatoes. Nor was this switch unknown to the wife who had specific directions to supply the old man with pie for breakfast, dinner, and supper 365 days a year. Squash, pumpkin, or carrots could well save the day and become her SWEET POTATO TRAVESTY. Now I have a confession to make. If I were blindfolded and asked to make a decision on which was which, I would only be guessing. But I am not guessing when I say this is a mighty good casserole—one that I'd welcome being fooled by any time of year. I rate it tops.

JEANNIE WILLIS



IT'S NOT WHAT YOU THINK!

IT'S NOT WHAT YOU THINK

That is, it's not what you think if you are expecting apple pie. But it is a **MOCKERY PIE** that will fool you even if you're one of those who swear their nostrils can detect any substitute for apple pie the minute it is brought to the table. We offer you a piece of pie—the Great American dessert—juicy, flakey, cut about 60° on the circle, and just drippy enough to look most hospitable. This pie is a “believe-it-or-not” in the recipe file, because the filling is made from a staple—salted crackers.

IT'S NOT WHAT THEY THINK

and I am surprised to find no end of good cooks who have never heard of substituting nuts for meat. This strikes me as a mighty good reason for mounting the house tops and shouting the recipe for **PSEUDO MEAT LOAF**. This nut and rice combination doesn't deserve April-Fool mockery.

And as long as it is April-Fool time, let me tell you about another fooler that our Edie Ramsay stumbled onto during a recent trip to Texas. It's a **BLACK BEAN PATE** that tastes for all the world like goose liver (but at black-bean prices). We don't show a picture of this one, but take it from me, this is a very special recipe for you if you hanker after fancy foods.

THE END



Family Food

RECIPES ON
PAGES 93, 94



For details about table appointments, see “Where Credit Is Due,” page 163

THIS MONTH'S
CONVERSATION PIECE,
TORTE SENEGALESE

RECIPE ON PAGE 94

This delicious cake is basically a génoise, the filling crème pâtissière

Good Victuals

JEAN AUSTIN

When not only the makings but even the pan to bake it in comes off the grocer's shelf in one neat package, my asking you to make a cake "from scratch" might well be construed as asking superfluous effort. Unless, of course, the result be something very special indeed! Madam, I submit that my Torte Senegalese is something special. It can't be bought in a package and you won't find it in a bake shop. I give you my word, Madam, that here is a cake well worth the doing. Not only will you have something that is very special eating, but you will have served forth a definitely elegant conversation piece as well. Now there's a gratifying way to end a meal, *mais oui*? I should like to suggest that you build this basic recipe into a *spécialité de la maison*. Vary it to suit your whim, to suit the season. Use a chocolate crème for the filling, spread the top thick with apricot jam; substitute curaçao for the rum and arrange fresh orange slices before you spread on the egg whites; add ground almonds; use freshly grated coconut—there are infinite combinations to titillate the palate and keep this basic recipe a constant, ever-changing delight and surprise. And, as you become more and more adept at improvisation, the greater will be the fame of your *spécialité de la maison*.

Entire torte is covered with meringue and sprinkled heavily with coconut. Externally resembling a baked Alaska after its quick trip in and out of the oven, Torte Senegalese is an infinitely more subtle and delicious surprise dessert!

THE END

NEW! NEW! NEW!

For deep, dark and delicious desserts



BLACK CHERRY



BLACK RASPBERRY



GRAPE

3 NEW JELL-O FLAVORS



We've captured three wonderful new flavors to bring a *new* kind of dessert variety to your table!

They're deep, dark and delicious delights that imitate to perfection the exciting taste of sun-ripened black raspberries, the darkest, juiciest cherries on the tree, and plump, deep-purple Concord grapes. For extra-colorful, extra-flavorful new desserts, try all three: *Imitation Black Raspberry, Imitation Black Cherry and Imitation Grape* flavors.

It's real chocolate
frosting

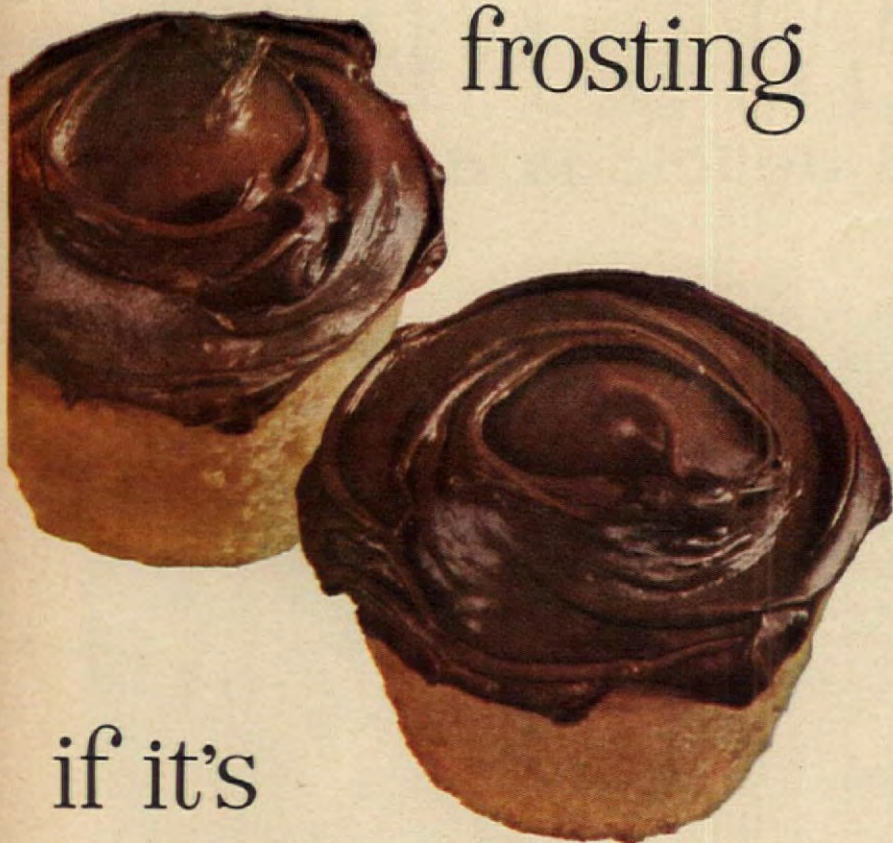

if it's
made with real
chocolate . . .



and Baker's
makes it best!

Follow easy recipe on the package for luscious chocolate frosting . . . pure chocolate through and through!



Product of General Foods

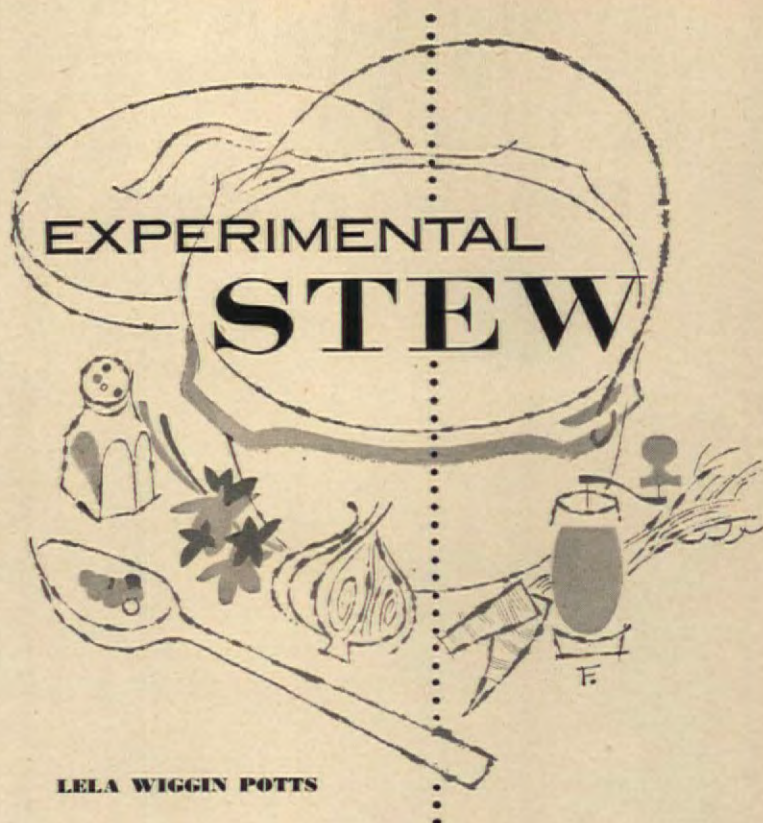

LELA WIGGIN POTTS

A beggar, according to the old story, asked a housewife for food. When told she had none, he asked if she could make a "stone stew." Her curiosity aroused, she asked for the recipe, whereupon the beggar produced a smooth stone, washed it, and put it in a pot of water to boil. From time to time, he lifted the lid to peek in. Then he told the housewife that, if available, he always added a few carrots. She obliged. "I usually put in a hunk of meat," he furthered. "But of course, you don't *have* to." She brought the meat. The addition of potatoes was then suggested—and supplied. "Cabbage gives 'stone stew' a delicious flavor, but, of course, you don't have to add it," said the beggar. On and on went the requests, until the aromatic concoction was bubbling. When the beggar and the housewife sat down to partake of the food, she thanked him for teaching her how to make it. "All you need is a stone," she marveled, "and you can add vegetables and meat if you wish—but you don't have to!"

You need go to no such extremes as the beggar with his stone stew, but you can, with a bit of *experimentation*, come up with a stew that will win over the most difficult appetite. Every country has its own national stew, and the secret of success with them all is the blending of many flavors—and improvisation. And the reward they all bring is the economical use of tough cuts of meat and ordinary vegetables in a delicious dish.

The first secret of a good stew is to brown the meat before stewing. Following the proportions given in a good cook book or reliable recipe, sauté your stew meat in fat, turning each piece often. Browning fast, remember, prevents shrinkage and toughening of the meat. When the meat is golden brown, add a large onion, finely diced, and brown slightly. Then toss in a few tablespoons of sifted flour, and mix well. Next come the liquids—water, meat or vegetable stock, broth, tomato juice or tomato paste, or what have you! Then your seasonings and flavorings—salt, pepper, garlic, and whatever herbs you like best—at our house, chili powder sometimes makes a nice addition.

Experiment, too, with the vegetables you add to your stews. Diced carrots and potatoes, the standbys, can be varied or augmented by diced turnips, celery, or even a small can of peas.

But the experimentation doesn't stop with the cooking—no, ma'am! Serve the stew with biscuits, or fresh bread (the crusty kind), and sometimes even with crackers. An excellent variation is stew topped with dumplings: toward the end of the stewing period, mix the dough according to your favorite recipe, and drop it by the spoonful into stew, to boil (always keep the kettle tightly covered so dumplings don't fall).

THE END



Simple Salmon Supper with **STARLAC®**—the heart of milk

STARLAC SALMON LOAF

(Makes 4 to 6 servings)

- | | |
|-----------------------------------|---------------------------|
| 1-1 lb. can salmon (2 cups) or | 1/2 cup salmon liquid |
| 2 cups cooked flaked salmon | 3 tbs. Starlac powder |
| 2 cups soft bread crumbs | 2 tbs. minced parsley |
| 1 egg, well beaten | 2 tbs. minced onion |
| | 2 tbs. melted butter |
| | 2 tbs. lemon juice |
| | 1/2 teaspoon salt |
| | Few grains cayenne pepper |

Drain salmon, reserving liquid. Remove skin from salmon, flake, add crumbs and egg. Measure salmon liquid; add water to make 1/2 cup. Add Starlac to liquid and mix; add to salmon mixture with remaining ingredients. Shape into loaf; place on buttered shallow baking pan. Bake in moderate oven 40 min. Let stand 5 minutes. If desired, serve with Mustard White Sauce.

Borden's Starlac brings you all the nutritive elements of milk, with only the water and fat removed.

It brings you the heart of milk — all the B vitamins, proteins and minerals of milk to build strong and healthy bodies.

Starlac, the heart of milk, tastes wonderful! Mixes instantly, dissolves completely, even in ice water. Grand for drinking and cooking!

Borden's STARLAC®
—the heart of milk
—about 8¢ a quart

Available in 5-qt. blue package; 3-qt. pre-measured red package; giant 12-qt. package.





NEW IDEA! Do-it-yourself cake decorating! Fluffo's new cookbook, "Creative Cooking Made Easy," shows you how. Your cakes themselves will be better too... when made with golden Fluffo and the easy "how to" recipes in this book. It's exciting from cover to cover! Get your copy!

NEW IDEAS GALORE • 112 PAGES •

310 PICTURE-CLEAR RECIPES • 54 COLOR ILLUSTRATIONS •

DOZENS OF "HOW TO" TIPS •

OPENS UP A NEW WORLD OF COOKING MAGIC!

For a limited time only, you can get this exciting new

COOKBOOK FREE

...with certificate from a special 3 lb. can of **GOLDEN FLUFFO**

Would you like to learn how to fix Beef Stroganoff? How to make Shish Kabob, "Pie Cake," Shoofly Pie? Like to know a quick new method to make delicious Stollen...how to fry chicken 6 fascinating new ways?

All these and scores of other new ideas are yours in this new Fluffo cookbook just off the press. This new cookbook shows you how to cook creatively. It will be worth its weight in gold in the cooking pleasure it gives you... in the satisfaction of cooking more exciting meals!

And... with it, you'll see what a terrific difference golden Fluffo makes in your cooking! You'll get lovelier, more luscious cakes; prettier, golden-brown, super-flaky piecrust; tastier golden fried foods... just by switching from white shortening to this fluffy-rich, golden-yellow shortening that's thrilling the best cooks from coast to coast!

So... discover the wonderful new kind of cooking golden Fluffo gives you. And send for your Fluffo cookbook—today!

Look for this special can at your dealer's

Mail the certificate from this special 3 lb. can (or 50¢ in coin and any regular Fluffo label) to **FLUFFO COOKBOOK**, P. O. Box 837, Cincinnati 1, Ohio. (Offer good only until Oct. 31, 1956.)



NEW IDEA! Pan-O-Pastry. It's a "casserole" of piecrust that you eat—"pan" and all!



NEW IDEA! Hawaiian Fried Chicken. Pan-fried little golden Fluffo broilers with rice. In a gingery sauce. Different!



NEW IDEA! Sweet Tea Circle! German yeast Kuchen, dotted with little marmalade "wells." Bright and delicious for afternoon tea!



GOLDEN FLUFFO IS ALL-PURPOSE SHORTENING—NOT A TABLE SPREAD (yellow from pure carotene)

American Home Recipes

(Take a Can of Corn, pictured in color on page 78)

AMERICAN HOME Magazine offers cellophane envelopes for protecting recipes in your card file. They come in a standard 3 x 5 inch size and are open at both ends so that recipes may be easily inserted. You can order them in lots of 100 for \$1 from:

THE AMERICAN HOME, Dept. J-55
American Home Building, Forest Hills, N. Y.

• corn and asparagus bake



• quick and easy corn relish

Preparation time: 10 min.

- 1 12-oz. can kernel corn, drained
- $\frac{2}{3}$ cup celery, chopped
- 2 tbs. onion, chopped
- 2 tbs. green pepper, chopped
- 1 tbs. pimiento, chopped

• Combine all ingredients and toss lightly.

Serves 6

90 cal. per serving

Source of Vitamins A, C

Tested in THE AMERICAN HOME KITCHENS

• oven-buttered corn fingers



• ever-puffed corn soufflé

Preparation time: 10 min.
Cooking time: 50 min.

- $\frac{1}{2}$ cup quick cooking tapioca
- $1\frac{1}{2}$ tsp. salt
- $2\frac{2}{3}$ cups scalded milk
- 1 cup grated cheddar cheese
- 6 egg yolks, well beaten

- 1 #2 can cream-style corn
- $\frac{2}{3}$ tbs. grated onion
- $\frac{1}{3}$ cup green pepper, chopped
- 1 cup ham, diced
- 6 egg whites, beaten stiff

• Add tapioca and salt to milk in a double boiler. Cook over boiling water for 5 min., stirring constantly. Add cheese and egg yolks, stirring until smooth and thickened. Add vegetables and ham. Remove from heat, fold in egg whites. Pour into greased baking dish. Bake in pan of hot water in a 350°F. oven for 45 minutes.

Serves 6

395 cal. per serving

Source of Vitamins A, B, C

Tested in THE AMERICAN HOME KITCHENS

• corn chowder moderne

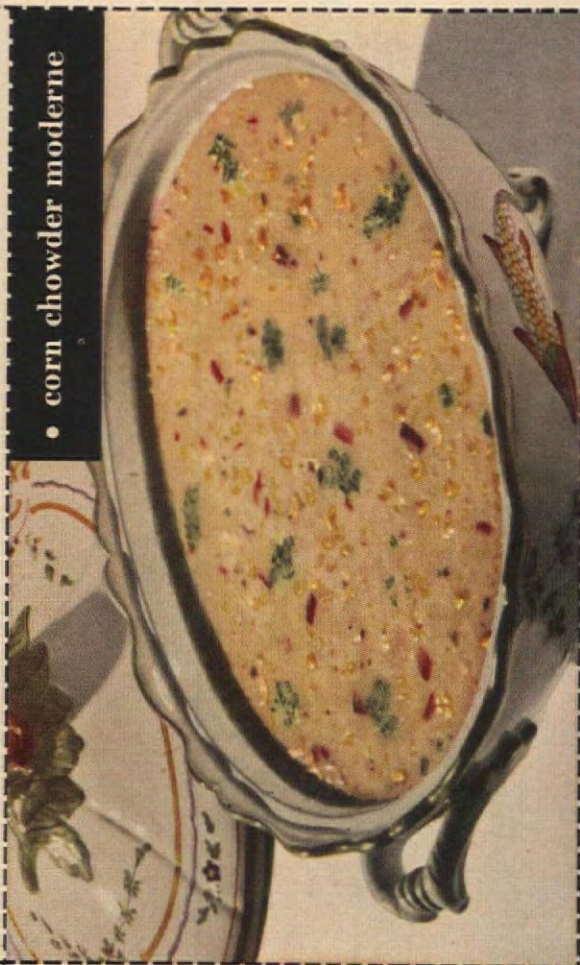

• deviled corn skillet meal

Preparation time: 5 min.
Cooking time: 30 min.

- 1 lb. chopped beef
- 2 tbs. prepared mustard
- 1 tsp. salt
- $\frac{1}{4}$ tsp. pepper

- 1 cup sliced onions
- 1 cup green pepper rings
- 3 tbs. butter or margarine
- 2 12-oz. cans whole kernel corn

• Combine beef, mustard, salt and pepper. Mix well; shape into balls. Sauté onions and green pepper rings in butter or margarine in large skillet. Add meat balls and brown, turning to brown evenly. Add corn. Cover; simmer for 15 minutes.

Serves 4

615 cal. per serving

Source of Vitamins A, B

Tested in THE AMERICAN HOME KITCHENS

American Home Recipes

(Take a Can of Corn, pictured in color on page 78)

• oven-battered corn fingers

1/3 cup butter or margarine
2 1/4 cups flour, sifted
2 tbs. sugar
4 tsp. baking powder

• Melt butter or margarine in a 13" by 9" by 2" pan. Sift flour, sugar, baking powder, and salt into a bowl. Add milk and corn, stir until soft dough is formed. Turn out on a well-floured board; knead about 15 times. Roll out in a rectangle, 1/2" thick. Cut into 1" strips, roll in the melted butter or margarine, and arrange in the pan. Bake in 450°F. oven, 20-30 minutes.

Yields 24 fingers **80 cal. per finger** **Source of Vitamins A, B, C**
Tested in THE AMERICAN HOME KITCHENS

Preparation time: 10 min.
Baking time: 30 min.

• quick and easy corn relish

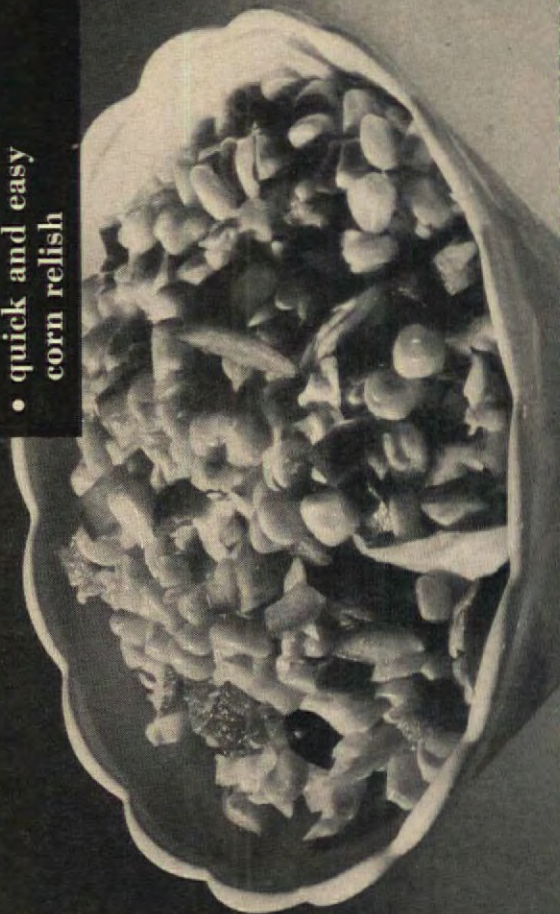

• corn and asparagus bake

2 12-oz. cans kernel corn
2 tbs. butter or margarine
2 tbs. flour
1/2 cup milk
1/2 cup vegetable liquid from corn
1/2 cup grated cheddar cheese

• Drain corn, reserving liquid. Melt butter or margarine; quickly stir in flour. When blended, gradually stir in milk and 1/2 cup of corn liquid. Bring to a boil, stirring constantly. Add cheese, egg, parsley and celery salt; stir until well blended and mixture thickens. Add almonds. Remove from heat. Layer corn, asparagus, and sauce in a baking dish. Bake in 350°F. oven for 20 minutes.

Serves 6 **215 cal. per serving** **Source of Vitamins A, B, C**
Tested in THE AMERICAN HOME KITCHENS

Preparation time: 10 min.
Cooking time: 30 min.

1 egg, well beaten
1 tbs. minced parsley
1/4 tsp. celery salt
1/2 cup blanched almonds, slivered and toasted
1 pkg. frozen asparagus, parboiled

• meal

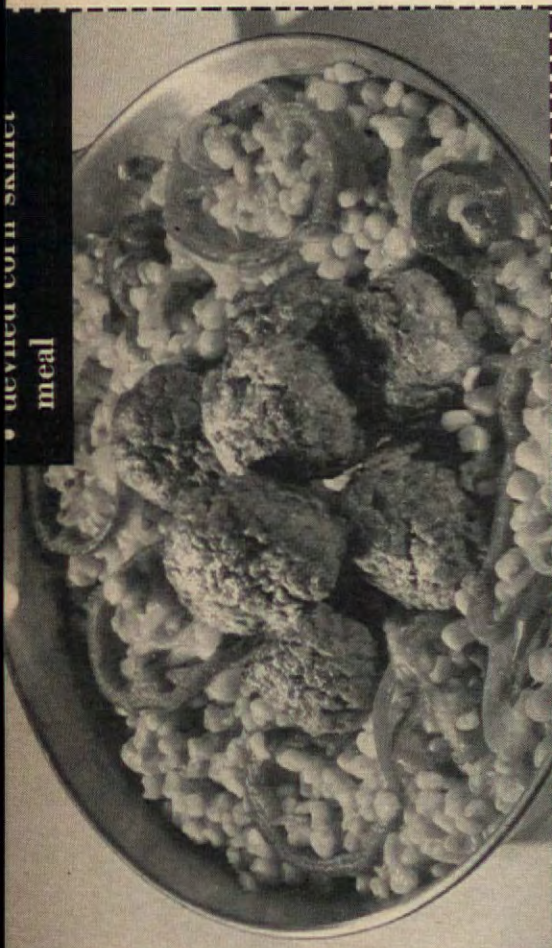

• corn chowder moderne

1/2 sm. onion, sliced
1/4 cup butter or margarine
2 cups milk
1 1/2 #2 cans cream-style corn
1 12-oz. can Mexican-style corn

Preparation time: 5 min.
Cooking time: 30 min.

3 7/2-oz. cans minced clams
2 tbs. lemon juice
1/4 tsp. thyme
1/4 tsp. oregano

• Brown onion in butter or margarine. Combine remaining ingredients and simmer for 30 minutes.

Serves 6-8 **275 cal. per serving** **Source of Vitamins A, B, C**
Originated in THE AMERICAN HOME KITCHENS

• ever-puffed corn soufflé



NEW from **Betty Crocker**
OF GENERAL MILLS



4 FROSTING MIXES!

all "lickin' good" and guaranteed perfect*!

* Perfect! If a frosting you make with a Betty Crocker Mix is less than perfect, send the package top to Betty Crocker, Box 200, Minneapolis, Minn., and General Mills will send your money back!



Instant
CHOCOLATE FUDGE
(rich! fudgy! chocolatey!)



Instant
PEANUT CREME
(real peanut butter in this)



Instant
CHOCOLATE MALT
(there's malted milk right in it)



Easy
ANGEL FLUFF
(quick 7-minute type)



Only Royal Gelatin Dessert gives you the "Fresh-Fruit Vitamin"-C



And Tastes So Delicious—Like The Fresh, Ripe Fruit! Yes, new ROYAL Gelatin Dessert gives your family the vitamin so important to sturdy bodies, good teeth and bones. There's actually more Vitamin C in each package than in three ounces of fresh raspberries or five ounces of tomato juice. *No other Gelatin Dessert does this for you!* Get ROYAL today. 7 Favorite Flavors!

FOR SCRUMPTIOUS DESSERTS EVERY TIME . . .

Always Reach For Royal



Lemon-y, Lemon Pie
with Royal Lemon Flavor
Pie Filling



74% more food energy than
the fresh, whole milk in every
serving of Royal Pudding

I TRIED YOUR RECIPE BUT IT DIDN'T WORK



• Come on, let's be honest! How many times have you said "I tried your recipe, but it didn't work"? Believe us, it isn't Lady Luck playing tricks. The culprits may be the small equipment in your kitchen. Teacups and dented measuring cups can cause errors bad enough to make a failure of almost any recipe. Table silver and bent measuring spoons are all right when you are measuring salt for the stew, but they aren't calibrated to give you a perfect cake or a perfect muffin time after time.



Rather than gamble with every recipe, supply yourself with good equipment. But be sure that the cups and spoons you buy are sturdy and accurate. Not all of them are! Look for the American Standards Association Seal to help you choose. Then try that recipe. See your "luck" change. **THE END**

Wonderful new flavor's here Celebration Salad



Fruit Cocktail's five ready-fixed fruits—in tangy, apple-flavored Jell-O*

It's so gay! And yes, it has that brilliant, refreshing flavor you want in salads! Fruit cocktail's delicious fruits are in it—cling peaches, pears, apples, cherries, pineapple. Sparkling and tasty shimmering apple Jell-O. Use them together in—Jell-O and fruit cocktail!

Easy Recipe. Simply follow package directions for making Jell-O, add a dash of salt, a tablespoon of lemon juice or vinegar. Chill until slightly thickened. Fold in well-drained fruit cocktail. Chill until firm. To serve, unmold and garnish with colorful fruit cocktail.

California Canning Pear Growers

Jell-O is a Reg. trademark
General Foods Corp.
Cling Peach Advisory Board

CANNED Fruit
Cocktail
FROM CALIFORNIA



Quick start for festive fish dishes—



Pour your shortening...delicate Wesson Oil

Take the fuss out of frying forevermore. You just *pour* delicate, sparkling Wesson Oil. It's shortening in its purest form . . . your *instant* shortening with the matchless mildness of finest salad oil.

No digging out solid shortening

No waiting while it melts

No waste—you see how much to pour

Smoke-free frying. Just see how much higher you can heat Wesson Oil than costliest solid shortenings — and still Wesson does not smoke or burn. Actually, Wesson Oil keeps delicate and digestible at far higher temperatures than you ever need! How assuring to know your delectable Wesson fried foods will be delicate, too — safe and wholesome for your family.



FISH ALMONDINE

Sprinkle salt and pepper on 4 fresh or frozen fish or filets. Coat lightly with flour. Pan fry in $\frac{1}{2}$ cup hot Wesson Oil about 6 minutes, until browned on both sides. Remove fish to warm platter. Add

3 tablespoons fresh lemon juice to oil in pan. Heat and pour over fish. Brown $\frac{1}{4}$ cup slivered almonds lightly in pan. Sprinkle over fish; garnish with parsley and lemon wedges.

FRENCH FRIED SHRIMP WITH DEEP SEA DIP

2 lbs. cleaned fresh shrimp, raw or cooked, or 3 cans (5-ounce size) large Blue Plate or Gulf Kist Shrimp
1 cup sifted all-purpose flour
 $\frac{1}{2}$ teaspoon salt

Rinse canned shrimp; dry. Sift flour and salt. Add egg white, milk, and fresh lemon juice; beat until smooth. Beat in Wesson Oil. Dip shrimp into batter, drain. Fry 2 to 3 minutes in Wesson Oil heated to 375°. Drain on

1 egg white
 $\frac{1}{2}$ cup milk
2 tablespoons fresh lemon juice
2 tablespoons Wesson Oil
Wesson Oil for frying

absorbent paper. 6 servings.
DEEP SEA DIP: Mix $\frac{1}{2}$ cup ketchup, 3 tablespoons fresh lemon juice, 2 tablespoons Wesson Oil, 1 teaspoon grated lemon rind, $\frac{1}{2}$ teaspoon horseradish, dash Tabasco. Stir well before serving.



Economy News: When you buy delicate Wesson Oil in the thrifty gallon size it's almost like getting quart free.

American Home Recipes

(Family Food, pictured in color on page 80)
(Good Victuals, pictured in color on page 82)

AMERICAN HOME Magazine offers cellophane envelopes for protecting recipes in your card file. They come in a standard 3 x 5 inch size and are open at both ends so that recipes may be easily inserted. You can order them in lots of 100 for \$1 from:

THE AMERICAN HOME, Dept. J-55
American Home Building, Forest Hills, N. Y.

• hamburger paraphrase

Preparation time: 15 min.
Cooking time: 15 min.

- 1 cup lentils
- 1 cup grapeanuts
- 1 medium onion, grated
- 1 tsp. salt

- 1 tsp. ground sage
- 1 tbs. melted butter or margarine
- 2 eggs, well beaten
- 1/4 cup chopped parsley

• Cook lentils as directed on the package. Drain and purée. Add rest of ingredients and blend well. Heat 3 tbs. shortening in frying pan. Place "hamburger" mixture by tablespoonsful into pan, flatten into patties, fry until brown.

Serves: 4-6 240 cal. per serving Source of Vitamins A, B, C
Tested in THE AMERICAN HOME KITCHENS

• torte senegalese



• mockery pie

Preparation time: 25-30 min.
Baking time: 30 min.

- 1 9-inch double pie crust or prepared pie crust mix
- 2 1/2 dozen saltines
- 1 3/4 cups water
- 1 1/2 cups sugar
- 1 3/4 tsp. cinnamon
- 2 1/4 tsp. cream of tartar
- 1 tbs. lemon juice
- 1/4 tsp. grated lemon rind
- Butter

• Line a 9" pie pan with crust, break saltines into bottom of crust. Mix the other ingredients and pour over crackers. Dot with butter. Cover with top crust. Cut several 1" slits in top crust. Bake in moderate oven (425°F.) for 30 min.
Remarks: Freezes well. MUST be served hot.

Serves 6 550 cal. per serving Source of Vitamins A, B
Tested in THE AMERICAN HOME KITCHENS

SUBMITTED BY MRS. AGNES BARTRUFF

Tested in THE AMERICAN HOME KITCHENS

• sweet potato travesty



• pseudo meat loaf

Preparation time: 15 min.
Baking time: 30 min.

- 1 medium onion
- 3 tbs. drippings or fat
- 1/4 cup flour
- 1 tsp. salt
- 1/4 tsp. pepper
- 3/4 tsp. monosodium glutamate
- 3/4 tsp. poultry seasoning
- 1/8 tsp. thyme
- 1 1/2 cups bouillon
- 4 1/2 cups cooked rice
- 2 cups chopped walnuts
- 2 eggs, slightly beaten
- 1 10 3/4-oz. can cream of mushroom soup
- 1 6-oz. can sliced mushrooms
- 1 4-oz. can pimiento, chopped
- 1 green pepper, chopped

• Sauté onions in fat until tender. Gradually stir in flour, seasonings, and bouillon. Simmer until thickened, stirring occasionally. Combine remaining ingredients and add sauce. Pour into loaf pan lined with waxed paper. Bake for 30 min. at 375°F.

Serves: 6-8 540 cal. per serving Source of Vitamins A, B, C
Tested in THE AMERICAN HOME KITCHENS

• black bean pâté



American Home Recipes

(Family Food, pictured in color on page 80)
(Good Victuals, pictured in color on page 82)

• black bean pâté

1 lb. cream cheese
1 10½ oz. can black bean soup
¼ tsp. ground thyme
⅞ tsp. chili powder

Preparation time: 5 min.

¼ tsp. onion powder
1 tsp. salt
2 tbs. Worcestershire sauce

• Combine all ingredients and blend. For best results use electric mixer. Spread can be frozen. If spread should curdle when thawed, beat in mixer and it will return to its original consistency.

Yield: about 2½ cups **2177 cal. per yield** **Source of Vitamins A, B**

RECIPE BY EDITH RAMSAY

Tested in THE AMERICAN HOME KITCHENS

• pseudo meat loaf



• sweet potato travesty

½ lb. marshmallows
1 1-lb. can dried lima beans, puréed
1 #2½ can (3½ cups) mashed pumpkin, squash, or carrots
½ cup brown sugar
¼ tsp. salt

Preparation time: 10 min.
Baking time: 15 min.

⅛ tsp. pumpkin pie spice
½ tsp. orange rind
½ tsp. lemon rind
1 tbs. orange juice
1 tbs. lemon juice

• Cut three fourths of the marshmallows in quarters. Combine with other ingredients (except rest of marshmallows) in a casserole. Top with remaining marshmallows. Bake at 375°F for 15 min.

Serves 6-8 **245 cal. per serving** **Source of Vitamins A, B, C**
Originated in THE AMERICAN HOME KITCHENS

• mockery pie



• torte senegalese

• In a warm mixing bowl beat at high speed 6 eggs (room temperature) and 1 cup superfine granulated sugar for 35 min. (or until mixture holds its shape). Gently fold in 1 cup sifted cake flour and ¼ cup melted butter that has been cooled to lukewarm, alternating flour and butter in small amounts. Add 1 tsp. almond extract and ⅓ cup grated coconut. Divide batter in 2 greased and lined 9" cake pans. Bake at 350°F. for 35-40 min. Turn out on cooling rack and remove paper.

FILLING

• Heat to boiling point 1½ cups milk. In top of double boiler, combine and beat thoroughly 4 egg yolks, ⅓ cup flour, ½ cup sugar, 1 tbs. cornstarch, and ½ cup cold milk. Gradually stir in hot milk and cook, stirring rapidly until it is thickened. While still hot, but off flame, add ½ cup grated coconut, 2 tbs. butter, and 2 tbs. dark rum. When cool, spread first layer and top or, if desired, top with jam or fruit.

Meringue: Beat 4 egg whites with a pinch of salt until stiff. Gradually beat in ½ cup sugar and ½ tsp. almond extract. Cover entire torte with meringue and sprinkle with coconut. Bake for 3-4 min. in 400° oven.

RECIPE BY JEAN AUSTIN

• hamburger paraphrase



NEW CAKE MIX FROM Pillsbury!

Caramel Cake

At last from a mix! The really moist, old-fashioned kind you probably haven't tasted in years.

You know how everyone loves caramel! Now here's a real confection of a caramel cake. Rich and true in flavor . . . moist and tender as can be. And for the first time, this once "tricky" cake is now so easy. No sugar to caramelize. Nothing of the kind. You

merely add milk to the new Pillsbury Caramel Cake Mix. Even the country-fresh eggs are blended right into this mix. If you want to create something really special for the folks, try it this weekend. From Pillsbury, of course.



New!
Pillsbury Caramel Cake Mix

Fresh idea for breakfast!

...this fresh cream cheese on toast

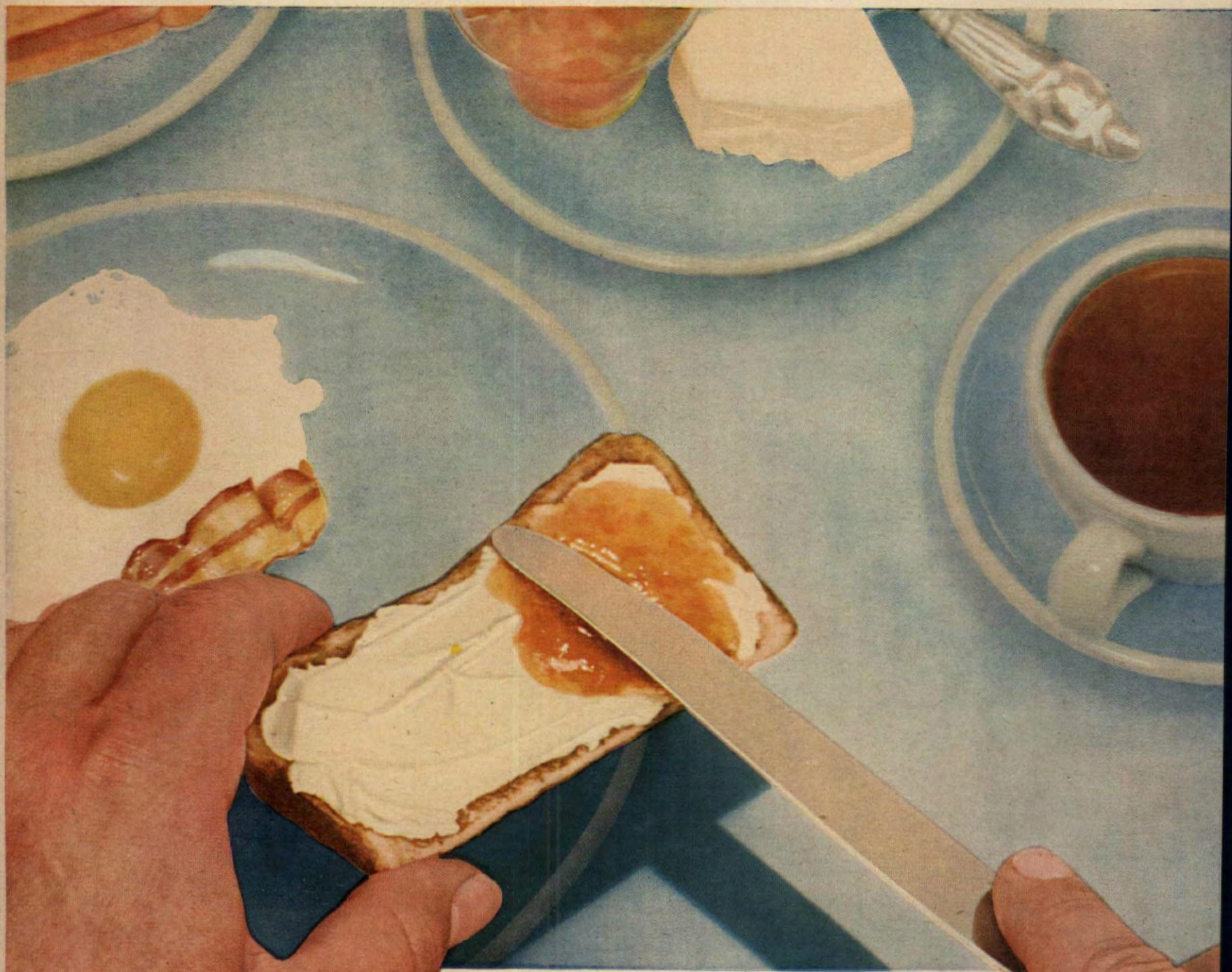

• Lots of folks love the cool creaminess of Philadelphia Brand Cream Cheese on breakfast toast . . . or rolls or muffins . . . with or without jam.

Its fresh flavor perks up a sleepy appetite. And this famous cream cheese is so wholesome . . . supplies vitamin A and other fine dairy food values.

Try it for a change tomorrow morning. Just be sure to get genuine Philadelphia Brand Cream Cheese . . . marked with the famous red Kraft K. The cream cheese that *tastes richer*, fresher, better than all the rest . . . with the special goodness nobody has ever been able to copy. Made only by Kraft.

Sunday Special

Softens half of an 8-oz. pkg. of famous Philadelphia Brand Cream Cheese with a small amount of milk and whip it up light and fluffy. Spread it on warm pancakes; then roll them up. Serve with strawberry preserves. The rich goodness of fresh-tasting Philadelphia Brand Cream Cheese melts into the hot pancakes for a mighty good treat. Try them soon!



*In contrast to the all-too-familiar
parades of protestation on the first of May,
Rhode Island greets this joyous day
with its traditional, state-wide . . .*



MAY-DAY BREAKFAST

Rev. Charles R. Andrews, Oak Lawn Community Baptist Church pastor, talks with a four-generation family at the breakfast.



Who ever called it "poor little" Rhode Island? No one who ever attended one of their May-Day breakfasts! Number 89 is coming up, with a feast of ham 'n eggs, johnnycakes, sausages, jams, rolls, fruit juices, milk, coffee, and their traditional breakfast favorite—homemade pie. Our Edie Ramsay attended last year and reports the breakfasts are tops for food and fun.

The May-Day breakfast started at Oak Lawn Community Baptist Church in Cranston in 1867 and was so popular it's been repeated every year. Now it has become a state-wide tradition, helping charities, too.

You too can take a leaf from this successful festival. Start a big May-Day fund-raiser breakfast in your town, or try making May-Day breakfast in your *home* really special—complete with pie, and May baskets. THE END



Sandra Nickerson, serving food since 5:30 a.m., stops to enjoy homemade pie.



Pitching in to wash Oak Lawn May-Day breakfast dishes are (left to right) Wesley H. Bates, Arthur F. Bowen, Russell Henry, and Roger Leathers.



"I hope you've
tried the new
Betty Crocker
Brownie Mix,
I hope!"



Betty Crocker
OF GENERAL MILLS

"And so do I . . . because everybody loves brownies! From Grandpa right on down to the littlest toddler. Now, with my new Brownie Mix, they can have all the brownies they want—all the time. And it's the easiest treat you ever popped into an oven! You can make them fudgy—or you can make them soft and tender like cake. But make sure you make plenty! Seems everybody can be persuaded to eat just one more. Do bake up a quick-and-easy batch of Betty Crocker Brownies soon!"

"Better hurry to get yours—
'cause they're selling like brownies!"



VIRGINIA SCHROEDER

LITTLE THINGS MEAN A LOT!

It still runs true in cooking as well as romance that the little things mean a lot. Even a simple cake or crumb-crust pie can be something extra special with just such a little addition as Brazil nuts. We decorated a plain cake with nuts, for example, and now it's picture-pretty proof that the little things *do* mean a lot.



Crumb and Brazil nut pie
crust, with custard filling,
is too luscious to miss.
Use finely chopped nuts.



Nuts are easier to
slice or sliver when
they are moist. Use
our suggested pressure
cooker method (Janu-
ary issue) to remove
shells easily. Slice
immediately before
kernels become crisp.



All you need are oven-ready biscuits and Dinty Moore Beef Stew

Slide this hearty homey meal into the oven . . . in can opener time!* Biscuits are the oven-ready kind, and the stew is Dinty Moore, America's favorite because it's *double-rich* in beef. To a lusty beef gravy is added still more beef, in savory chunks. With firm

white potatoes, tender carrots, it adds up to a magnificent 1½ lbs.!

*For best results, bake biscuits on *pre-heated* stew . . . 15 min., at 450°.

DINTY MOORE Beef Stew

The big meal in the big can



Geo. A. Hormel & Co., Austin, Minn.

tie them together

with Del Monte... the only catsup

made with the superlative
vinegar that brings out
the best in tomato flavor

Lively flavor's what you need—
and lively flavor's what you get in DEL
MONTE Brand Catsup.

Because DEL MONTE is the only
catsup made with Pineapple Distilled
Vinegar—the special, sparkling vinegar
that makes ripe tomatoes and fine
spices give their all to catsup goodness.

As for quality—here's the whole
story in a brand name: DEL MONTE,
the name you rely on in so many
good foods.



Try these other famous Del Monte Tomato Products, too!

Tomato Sauce Stewed Tomatoes Chili Sauce Tomato Juice Peeled Tomatoes

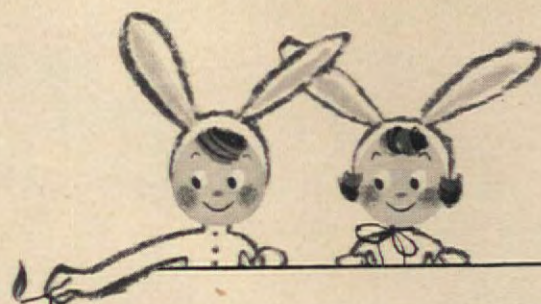

EVER MAKE A CANDLE BLOOM?

PHYLLIS BRAUNLICH

Blooming candles—what a pretty way
to say Happy Easter! And these
candles are one of the most delight-
ful accessories you could find for a
wedding table or a bridal shower. As
a matter of fact, a set of them would
be a lovely gift for the bride's home.

Candles like these are fabulously ex-
pensive to buy, but you can copy them
for pennies! Best of all, they are easy to
do and require very little time, consid-
ering the results you get.

For an added bit of fun, you can
decorate candles to match your best
china, a floral centerpiece, or your fa-
vorite tablecloth. There are endless ways
to use this wonderful do-it-yourself
idea.

What supplies do you need to make
candles bloom? Just ordinary dime-store
candles, pretty artificial flowers, some
wax, straight pins, and thin florists' wire.
And see what fun you'll have!

CONTINUED ON PAGE 103

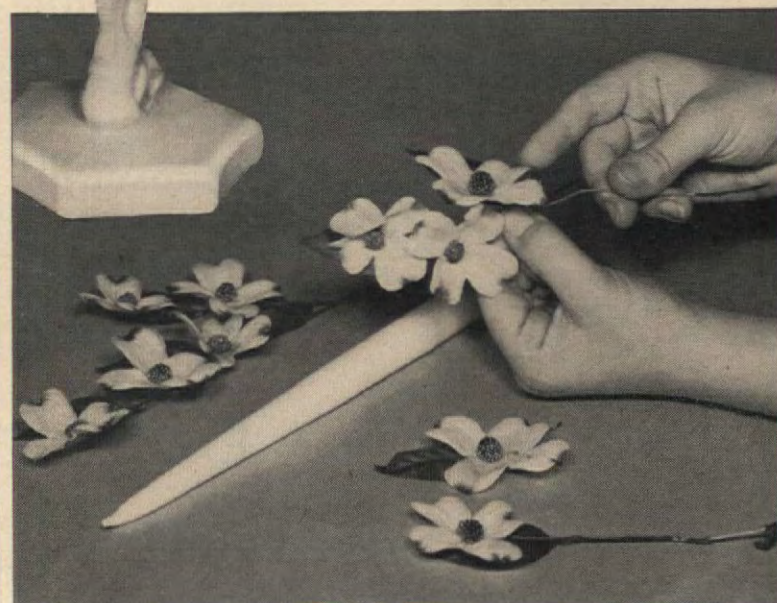

1. Separate flowers and leaves from wire stems; wire a leaf
to each flower. Chain closely together, starting at top. Wind
stems together as you work down. "Try 'em on" candles. Mean-
time melt white candles or paraffin in deep tin can on low heat.

This lovely kitchen centers around a 54" Diana Cabinet Sink. All-steel, it features stainless-steel trim; porcelain-enameled steel top; new one-handle faucet with 5-year parts warranty; rinse spray; cutlery drawer and cutting-board drawer.

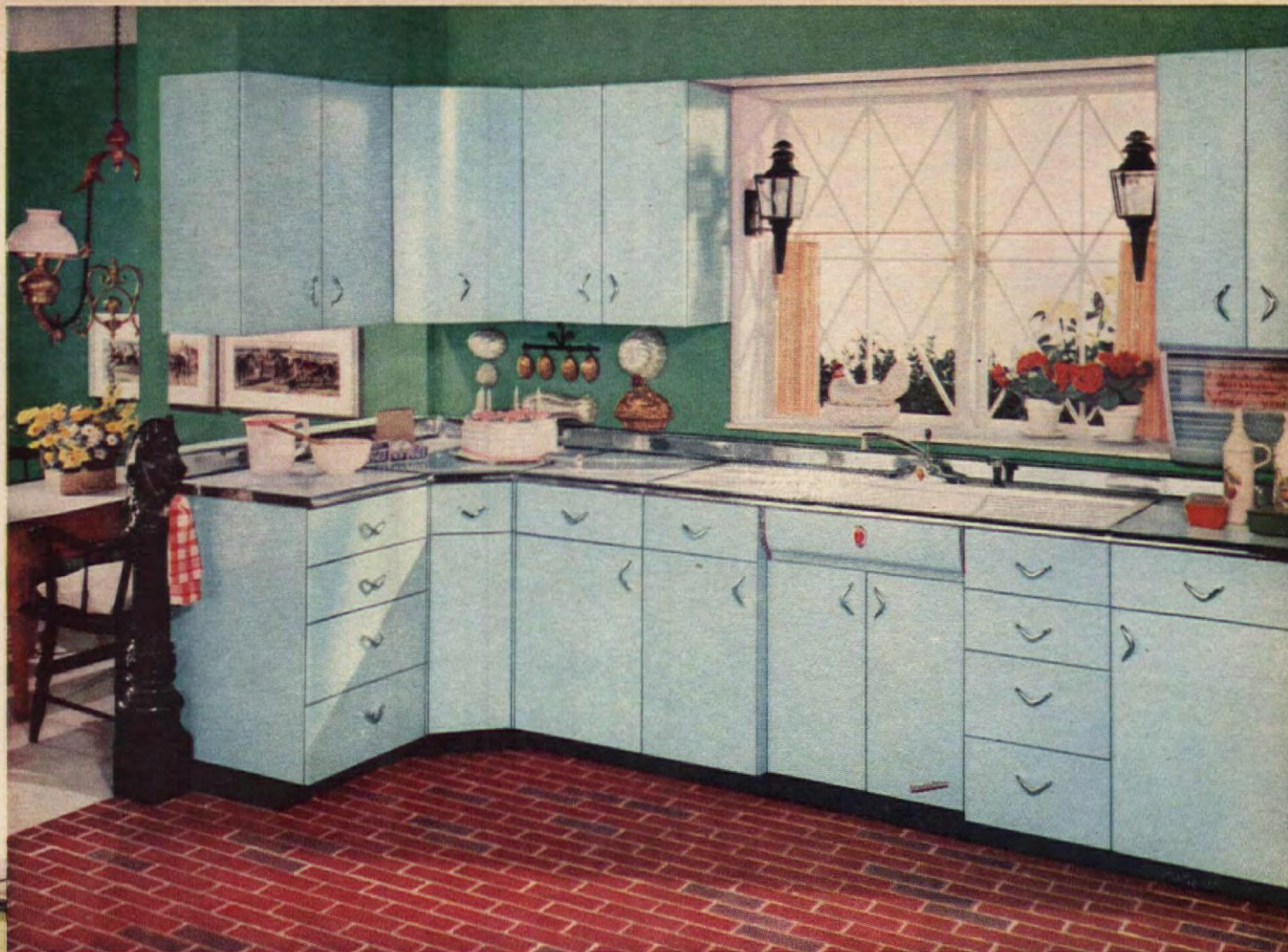

Rotary Corner base cabinet has shelves that turn to bring wanted items up front.



Modernizing, start with a Youngstown Kitchens Cabinet Sink from 24" to 66" wide—in lovely Star White, Dawn Yellow, or Meridian Blue.

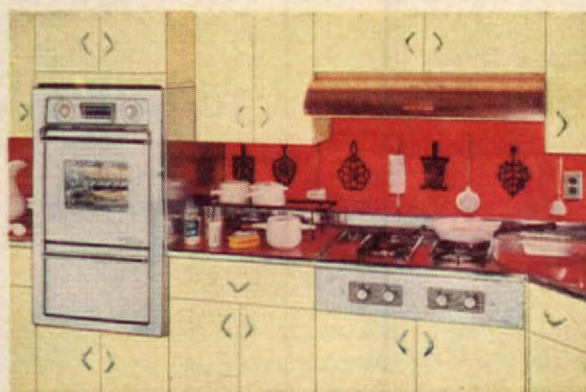

New Youngstown-Tappan built-in ovens and surface-cooking units (gas or electric) match other units. You get more freedom than ever before in planning for cooking facilities.

Why you see quality-built Youngstown Kitchens in thousands of the finest new homes

Only Youngstown Kitchens give you so much convenience, such beautiful colors... so many features that add to the value of your home!

This week end, why not visit the model homes in your community? You'll find a *world* of exciting new ideas—like the beautifully styled Youngstown Kitchens, for example—you'll see them in more fine homes than ever before!

Why? They're built for lasting pleasure—of lifetime steel that will never warp, rot, swell, or absorb odors. They're so flexible that every plan is a *custom* plan—every kitchen a personal kitchen. And, of course, builders know the home with a Youngstown Kitchen keeps its value longer!

Take a hint from leading builders. Whether you buy or modernize, don't settle for less than a Youngstown steel Kitchen!



Youngstown Kitchens

FOR THAT NEW HOME LOOK

Sold in the United States, Canada, and most parts of the world. Check the Yellow Pages of your phone book, or call OPERATOR 25, Western Union, for name of nearest Youngstown Kitchens dealer.
YOUNGSTOWN KITCHENS DIVISION OF AMERICAN-Standard, WARREN, OHIO



© 1956 Youngstown Kitchens

Youngstown Kitchens,
Dept. A-456, Warren, Ohio

Please send me idea-filled book on Youngstown Kitchens.
I enclose 10c in coin to cover mailing.

NAME (Please print) _____

ADDRESS _____

CITY _____ ZONE _____

COUNTY _____ STATE _____



14-cubic-foot
**REFRIGERATOR-
FREEZER**

LH-14N. Available in Mix-or-Match Colors: Canary Yellow, Turquoise Green, Petal Pink, Cadet Blue, Woodtone Brown—or White. Your choice of either right- or left-hand door.

14-cubic-foot General Electric Refrigerator-Freezer has Revolving Shelves... Magnetic Door

REVOLVING SHELVES PUT ALL FOODS AT YOUR FINGERTIPS
... MAGNETIC DOOR CLOSES SURELY, SILENTLY, AUTOMATICALLY!

You actually get *two* extra-large appliances in one streamlined cabinet: A big automatic-defrost refrigerator compartment at *top*, and a zero-degree freezer at *bottom* that holds up to 130 pounds.

The new magnetic refrigerator door swings shut automatically. Safe, too! Children can't be locked inside the refrigerator section because the door is *latchless* and can be opened easily from within!

Ask your G-E dealer about easy terms and generous trade-in allowances. For the dealer nearest you see your local classified telephone directory. General Electric Company, Appliance Park, Louisville 1, Kentucky.



Permanent G-E Alnico magnet on refrigerator door provides silent, automatic closing... seals effectively.



Foot pedal opens freezer door at the touch of your foot. Leaves both hands free carrying foods.

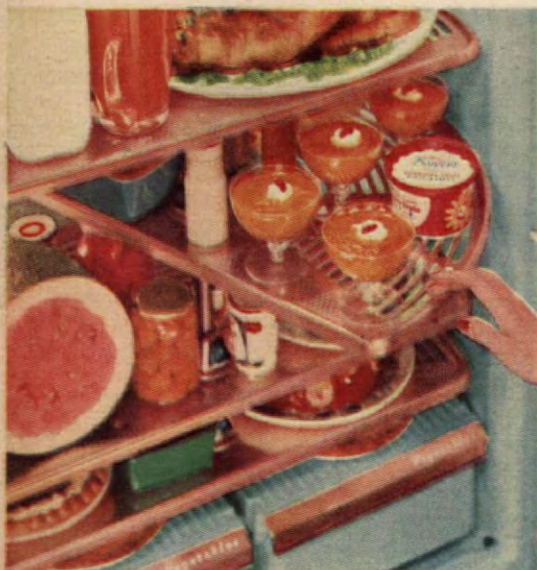

STURDY REVOLVING SHELVES in the refrigerator compartment put all foods at your fingertips. And shelves may be adjusted up or down to accommodate bulky foods—just press the button and turn the shelf.

Progress Is Our Most Important Product

GENERAL  ELECTRIC

Candle Bloom?

(Begins on page 100)

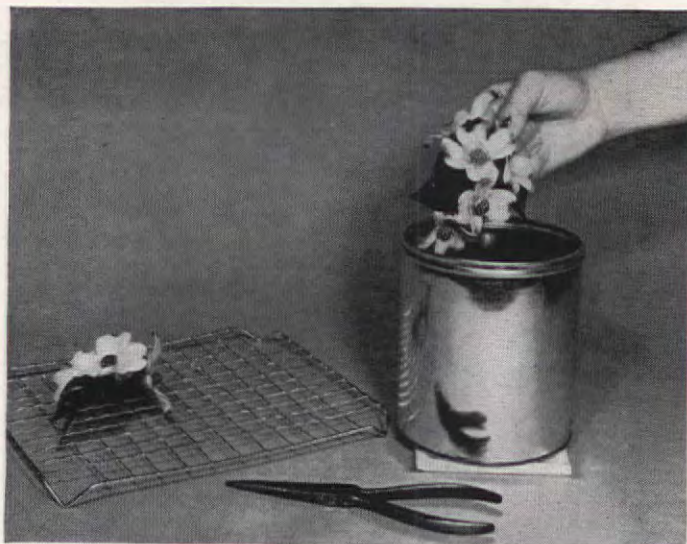

2. Place coffee tin on newspaper; have cake rack at hand. Hold flowers by stem and dip quickly in and out of wax for thin, even coating. Hold flowers over paper until they stop dripping. Set on rack to cool. Repeat the process two times.

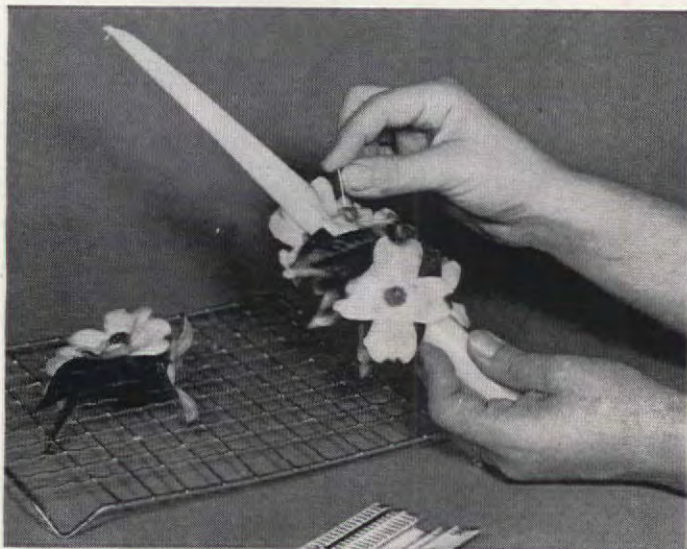

3. After third dipping, while flowers are still warm and soft, fasten them to the candle with straight pins. Put the flowers high enough on the candle to allow room at bottom. Remember, you will have to insert the candle in a candle holder.



4. Reheat the wax so you can use it to cover the head of each pin you used to secure flowers in place. Pins will be hidden—will, in fact, be invisible—if they are waxed like the flowers were. Use a piece of wire to drip wax onto pin heads. THE END

The new HOOVER[®]

Minute-man

POLISHER-SCRUBBER

See how it brightens your home
...lightens your work



SCRUBS. Sturdy, long-wearing Hoover brushes get all the dirt from every type of floor. All you have to do is guide it.



WAXES. Gives a hard glossy finish quickly, right up to the baseboard. Non-marring bumper protects furniture, walls.



POLISHES. Hoover's polishing brushes and soft felt pads make floors bright in minutes. Pads snap on and off in seconds.



Only Hoover gives you a built-in headlight. Gets into dark corners—picks out dull spots other polishers miss.

P. S. Your husband can use the Minute-man for scrubbing the patio, porch or basement—and for doing many other jobs.

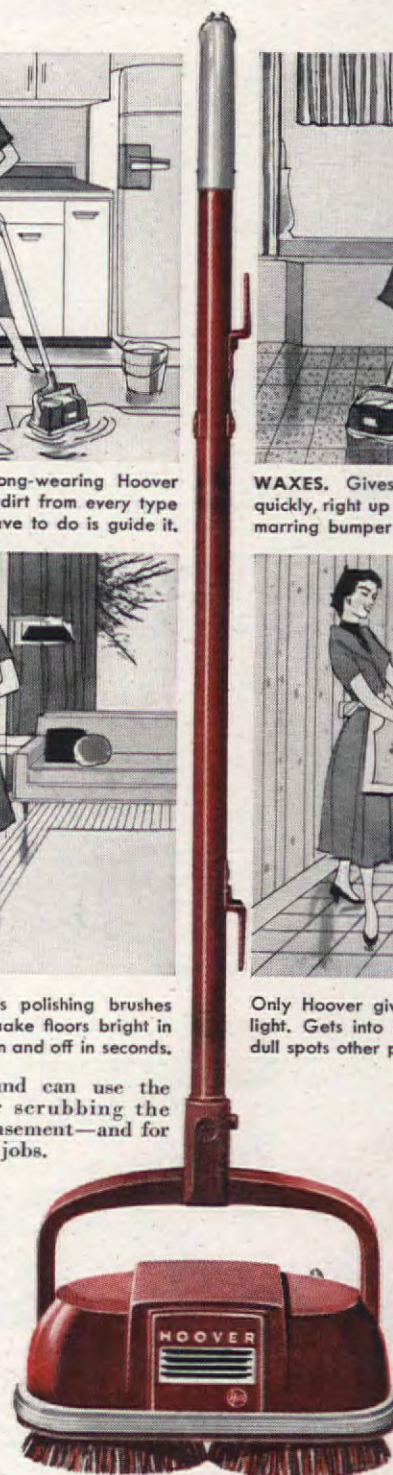

HOOVER

FINE APPLIANCES

... around the house, around the world

ROLLS ON WHEELS!



SNAPS ON

ANY FAUCET!



NOW! A G-E AUTOMATIC DISHWASHER AT A PRICE YOU CAN AFFORD!

Giant-size capacity... needs no installation... washes pots and pans too!



Giant-size capacity! This General Electric "Mobile-Maid" holds service for eight or all the dishes the average family of four uses in a day! Keeps kitchens tidy! Stow dishes away as they are used—wash whenever you have a full load!

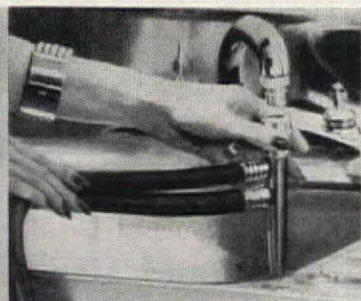

No installation needed... thanks to this remarkable "Unicouple" connector. Use your General Electric "Mobile-Maid" just as soon as it is delivered! "Unicouple" easily attaches to any faucet... cord plugs into standard 115-volt outlet.



"Mobile-Maid" washes dishes cleaner than normal hand washing because it uses water hotter than hands can stand—detergents specially made for automatic dishwashers. Cushioned racks pamper your finest china.

LOW, LOW PRICE! No need to put off enjoying the advantages of automatic dishwashing any longer! This family-size General Electric "Mobile-Maid" costs about \$2.45 per week, after small down payment!

YEAR AFTER YEAR, more people choose—and enjoy—the General Electric Dishwasher than any other make. Why not see your General Electric dealer today?

Ask for a demonstration of the dishwasher that's so easy to own—so easy to use! Available in Canada and Hawaii. General Electric Company, Louisville 1, Kentucky.

WASHES DISHES EASIER, FASTER, CLEANER THAN BY HAND!

GENERAL  ELECTRIC



At the half-century mark, many a house shows its age badly . . . but not this one. It was snapped up by new owners because it's . . .

50 YEARS OLD AND STILL MODERN

ETHEL McCALL HEAD

Back at the turn of the century, this startling house was built in Eagle Rock, California. And through the years, its features remained just as they'd been built originally. Yet when Mr. and Mrs. E. J. Schmitz ran across it recently while house hunting, they discovered that it's a first cousin of many homes being built today that are considered modern. Why? Because this house was decades ahead of its time, proving that certain builders and architects of 50 years ago already had many ideas for comfortable living that some "Moderns" smugly claim as their own.

Exactly what's so modern about this old house? Well, it has a simple roof with wide overhangs that shade windows in summer, but let in low-angle winter sun. Long glass areas give house a horizontal look and bring outdoors in. Second floor guest-sewing room has a 14-foot bank of windows . . . the master bedroom has a 10-foot bank. A continuous strip 12 feet long graces the dining room, and there's a 9-foot strip behind the living room couch. Built-ins? Nearly every room in the house has spacious ones.

And the rooms themselves are so large that the Schmitzes in their new-old house have more floor space than they could possibly have gotten for anywhere near the same price in a new house. Downstairs are the living room, dining room, bedroom, and bath—plus the handsome new kitchen that replaces the original kitchen setup which was the only major

flaw the house had. Upstairs: three bedrooms, bath, and the guest-sewing room. The entire house was built of redwood.

View directly below shows living-room bank of windows, and glass wall in entry way. Below left, the large dining-room windows give sun, air, and view. Below right, wide redwood boards and battens of living room and hall are in contemporary mode.



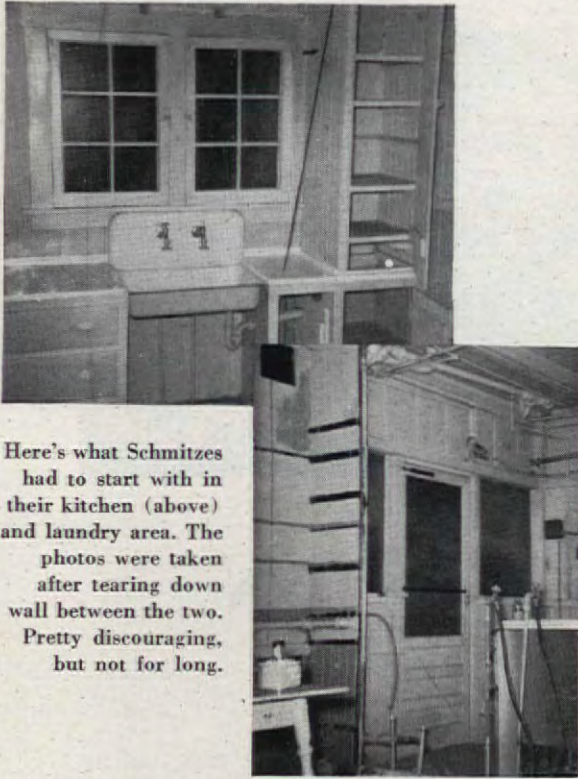

Here's what Schmitzes had to start with in their kitchen (above) and laundry area. The photos were taken after tearing down wall between the two. Pretty discouraging, but not for long.

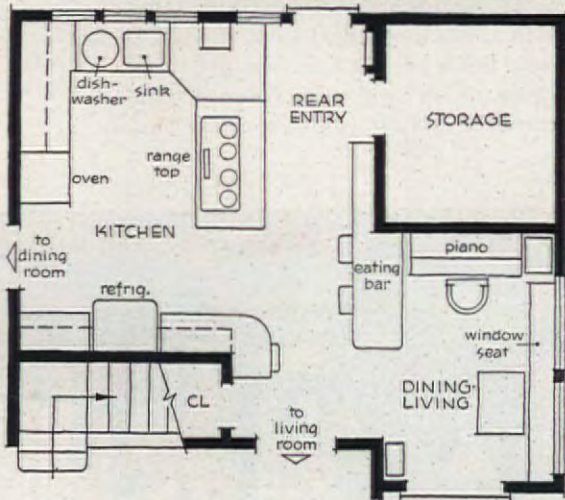

A Kitchen Gets In Tune

(For rest of Schmitz house, see preceding page)

EDITH RAMSAY

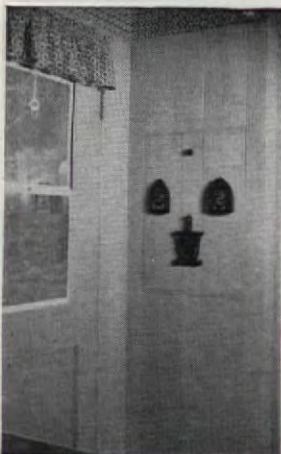

Clever panel of ash hides fuse box, forms background for displaying trivets.

A must in every home, the fuse box is often eyesore. But this one isn't.

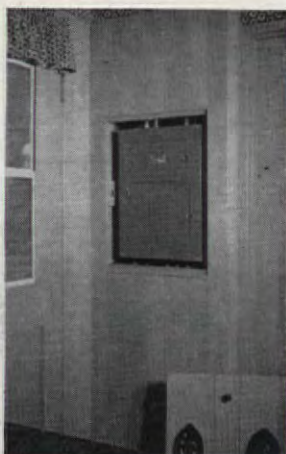

When the E. J. Schmitzes bought their 50-year-old house, it looked quite modern—all but the kitchen area. Three cramped, tired rooms (pantry, laundry, and kitchen) were flunking the job that one good kitchen could do. The solution? Throw these three rooms into one, making a charming modern kitchen with breakfast-playroom adjoining. Could have been budget-bustingly expensive, of course, except that Mr. and Mrs. Schmitz decided they'd do most of the work themselves.

Making a big room out of little ones was mostly a question of removing old partitions and lining the remaining walls with handsome ash. Mr. Schmitz, with a little help now and then from a carpenter, handled this phase of the remodeling. And who do you suppose carried off the painting and wood-finishing honors? Mrs. Schmitz!

Center of activities is the sink in U-shaped work area. Just a step or two to oven and surface-cooking units, and plenty of work surface between. Close by are mixing and clean-up centers. Groceries carried through back room are dropped off at refrigerator. Breakfast-playroom, set apart only by dining bar, blends into over-all scheme. And what a spot for a piano, and all the playing and singing that goes with it!

Custom-built cabinets of wide ash boards with black hinges add not only to efficiency but *fun* of living here. Neat and functional pull-out cutting board helps provide lower work surface for sit-down work. The wine-red of linoleum counter top is repeated in paper on walls and ceiling. All in all, a melody in remodeling. THE END



Skillet
magic

for Mother's Day
WEDDINGS AND ANNIVERSARIES



OTHER FAVORITES



2-5 and 6-8 cup
FLAVO-MATIC PERCOLATORS
from \$10.95*



RANGE SET
Polished aluminum, \$3.50
Copper-color aluminum, \$3.95



FRYER-ROASTER-SERVER
\$19.95*

WEST BEND *New*
automatic skillet

For your next gift occasion: West Bend makes cooking fun with automatic heat control and two new exclusive conveniences — vented cover and continuous pouring lip. You merely set the control for anything from a bacon and egg breakfast to a buffet dinner. Temperature guide on handle. **\$19.95*** (without cover).

Including polished aluminum cover, **\$22.95***
with copper-color aluminum cover, **\$23.45***

WEST BEND ALUMINUM CO., Dept. 634, West Bend, Wisconsin
at housewares, hardware, gift and appliance
stores: prices slightly higher in Canada.

*INCLUDES CORD AND EXCISE TAX.



MAKE RUGS LOOK AND ACT NEW!

VIRGINIA THABET

Coddle your precious rugs so they'll serve you longer and keep looking their "Sunday best." You can keep 'em that way even though the kids blow bubbles right in the middle of the carpet! You can remove a burst chewing-gum bubble easily, the National Institute of Rug Cleaning, Inc., says, with a non-flammable cleaning fluid. (See their instructions and CAUTION on page 110).

Beware of both dust and heavy grime that works down into rug pile. Follow a good rug-cleaning routine: **DAILY**—Use your carpet sweeper for those light pick-ups that are a must. Light vacuuming is equally recommended to keep surface soil to minimum. **WEEKLY**—Vacuum thoroughly, moving furniture, using attachments, and getting into the corners. **PERIODIC OR SPECIAL CLEANING**—Once or twice a year, send your rugs

CONTINUED ON PAGE 110

See "Where Credit Is Due," page 163



Tea party muss is no fuss if carpet sweeper comes to rescue. Use for daily clean-ups.



To keep your carpet pile fresh and springy feeling, always vacuum it in same direction.



PICTURE these doors IN YOUR HOME

PELLA WOOD FOLDING DOORS bring all the glowing warmth of natural wood beauty into your home ...and fold tight to save valuable wall and floor space for furniture. Use them for room dividers, closet and storage enclosures, regular doorways. PELLA DOORS are sturdily constructed of solid wood laminated panels...spring hinged. Birch, oak, Philippine mahogany or pine veneers, finished or unfinished, to blend with or match your furniture and woodwork. Easily installed. Stock or custom sizes. Choose PELLA DOORS for your home. Mail coupon below today.

SEND FOR FREE LITERATURE TODAY

ROLSCREEN COMPANY, Dept. H-44, Pella, Iowa
Gentlemen: Please send free literature on PELLA WOOD FOLDING DOORS and name of nearest Pella dealer.

NAME _____

ADDRESS _____

CITY _____ ZONE _____ STATE _____

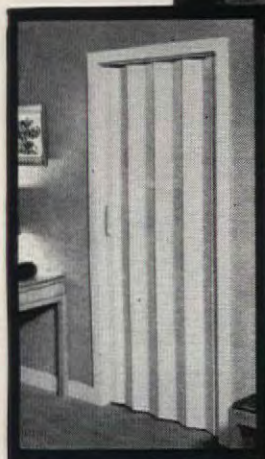

Pella
WOOD
FOLDING
DOORS

Made by makers of famous PELLA CASEMENT and MULTI-PURPOSE WINDOWS

Exciting Ways To Decorate Your Windows

by ANNE DAVIS
Judd's consultant on interior decorating



There are many "right" ways to decorate any window. The best are those which express the mood of the room — and your own personality. Before you shop for fabrics, though, it will pay you to see what's new in Judd Drapery Fixtures. For remember, the success of any window treatment both literally and figuratively hangs on a fixture. Shown here are just a few of the sturdy fixtures Judd has designed to help you create smart window effects. See them at your favorite store — and for hundreds of other ideas get Judd's authoritative color book on window decoration.

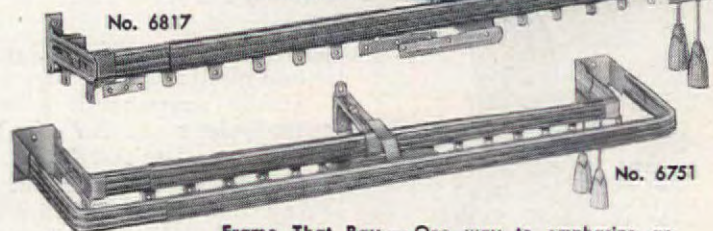
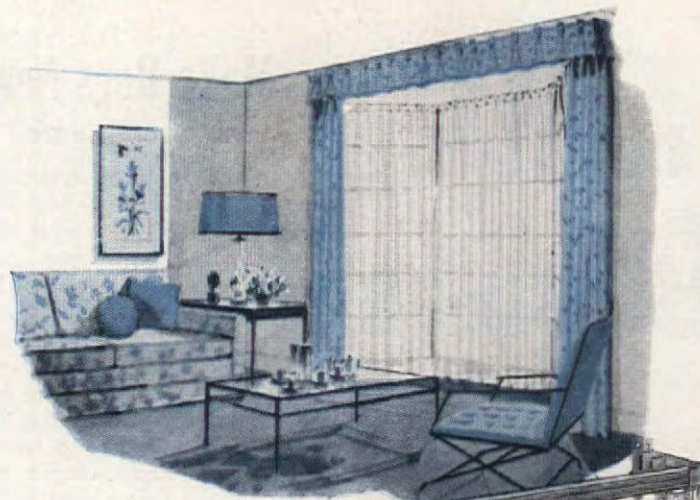

Frame That Bay — One way to emphasize an attractive window is to frame it. Here both draw draperies and valance hang on one combination fixture, Judd's No. 6751. Pleated glass curtains on No. 6817 traverse rods soften the light.



No. 9341

No. 4112

Gay Sidewalk-Cafe Effect is smart in playroom, kitchen or dining area. Two Judd curtain rods (2" and 8" projections) form the awnette. Cafe curtains hang on No. 4112 extending set.

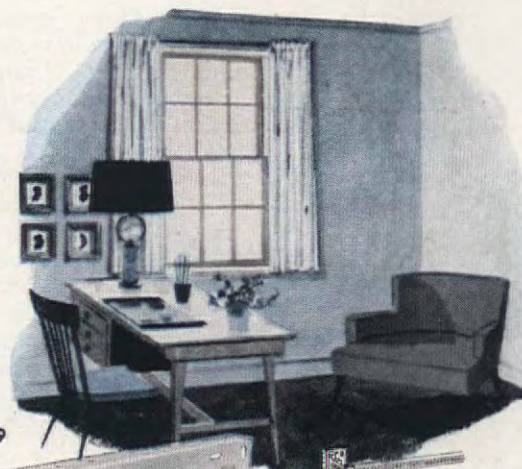

No. 409

Make Windows Look Wider or Higher — Just attach Judd No. 409 Extender Plates to the casing either horizontally or vertically. Then fasten your traverse rod to the ends of the plates.

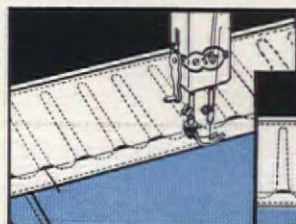

JUDD PLEATMASTER®
TITE-PINCH HOOKS
and NO-TWIST TAPE

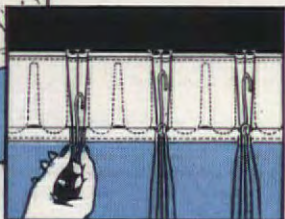

Make Lovely Pleated Drapes in Minutes — Just sew Sanforized Pleatmaster tape across drapery heading. Then slip hooks into pre-sewn pockets on the tape. Quick, easy, perfect!



NEW COLOR BOOK
Ideas for every type of window. 32 pages. More than 100 color illustrations. Easy "how-to-do-it" instructions. Send 25c.



H. L. JUDD DIVISION
The Stanley Works **STANLEY**

Dept. AH-4 Wallingford, Conn.

Please send me your book "Exciting Ideas For Window Decoration." I enclose 25c in coin.

Name _____

Address _____

City _____ State _____

meet Mr. Blue Lake



Introduce yourself to Blue Lakes from Oregon and Washington and serve green beans with the smoothest, cleanest and most succulent flavor.

Blue Lakes are a distinct variety of stringless green beans. They are greener, rounder, straighter, firmer.

You will find Blue Lakes on the menu at the best restaurants. You will also find them on your grocer's shelf under many brand names. Regardless of brand name, be sure you get "Blue Lake variety" green beans from the Pacific Northwest.

Copyright 1955 by Associated Blue Lake Green Bean Cannery, Inc. Portland 5, Oregon



Make Rugs New

(Begins on page 108)

to a plant to have experts clean them thoroughly, or have experts bring their supplies to your home to clean your rugs. Or you can buy dry or foam rug cleaners and do a satisfactory job yourself. (There are liquid carpet cleaners that remove soil from all kinds of carpets and at same time give a silicone coating to keep dirt from adhering to the surface.) Just be sure to investigate what you buy. Read the instructions carefully and follow them.

Here are some "do's and don'ts" to help you: (1) Run vacuum cleaner diagonally across small throw rug and off edge so suction doesn't lift or roll rug. Don't shake or snap rug—it breaks yarns in backing. (2) Face rugs in different directions once or twice a year to distribute wear more evenly. (3) Clip protruding tufts from rugs with shears. Don't pull them out. (4) Clean shoe soles before you go indoors... don't track salt, ashes, soil onto rugs. (5) Don't ever beat your rugs. (6) Lift, don't drag, furniture to move it, or you may damage rug fibers. (7) Have worn rug edges rebound—attempts to trim them mean more unraveling. (8) Always use a carpet cushion to smooth out floor irregularities and absorb shock and wear. (9) Move heavy furniture occasionally to prevent permanent indentations in rugs. (10) Don't hang rugs over a line. It strains fibers and may break them. (11) Air conditioners and humidifying devices help overcome dry air that is hard on rugs! (12) Use non-skid paint or pads under scatter rugs so they won't slide and make people fall. (13) If you vacuum part of a rug and find that area darker or lighter than rest of rug, it is shadowed because you have pushed natural shade of rug pile in opposite direction. Shadow's less apparent on plain rug if slant is pointed away from light. Colors and patterns look stronger and darker if slant points toward light.

FIRST AID FOR RUGS AND CARPETS

The following emergency methods use common household products to make periodic big rug-cleaning jobs easier.

Always protect your hands with rubber gloves. Then use clean, white, unstarched cloth, white absorbent tissue, or white paper towels to absorb as much of the spill as you can. If possible, put an old towel or white cloth under the stained area.

Next, always start at outer edge of stain and gradually work toward center with a rotary motion. Don't brush. Stain will respond, if at all, to gentle rubbing. When you can, apply recommended spot remover to stain with a medicine dropper.

AMERICA'S EASIEST WINDOW SCREEN



Columbia-matic TENSION SCREEN

Easy is the word for Columbia-matics. Easy to fit to the outside of your window, put up... take down from inside in seconds. They save you time and effort, do away with old-fashioned screen troubles. Flexible, full length Columbia-matics are made of aluminum,* are lightweight, require no fitting, no painting, cannot rust, stain your home.



Easily installed for first time... all you need is a screwdriver. Then, simply snap on slide clips at top, as shown above; flip down patented tension locks at bottom, as shown below.



Spring loaded bottom rail draws extra heavy selvage edges drum-tite, bug-tite to your windows, eliminate need for side rails, or any adjustment ever.

Good looking, with no ugly hardware. Columbia-matics cost no more than ordinary screens. Millions now in use. Available with regular or Kaiser Aluminum Shade Screening. Get the facts at your screen dealers, or mail coupon.



Sold by Authorized Factory Service Dealers and Building Material Dealers from coast to coast.

* Available with galvanized screening in some Western states.

The Columbia Mills, Inc.
Dept. 64, Syracuse 1, New York
Send facts on Columbia-matics

Name _____
Company _____
Address _____
City _____ Zone _____ State _____
In Canada write:
Cresswell Pomeroy, Ltd., Montreal 28

Here are formulas for combating common stains:

FORMULA ONE

Put 1 tsp of neutral, non-alkaline mild synthetic detergent (one safe for fine fabrics) in a jar. Add ½ pint of lukewarm water; stir. Use as directed above, then blot up remaining moisture with damp cloths, sponging in direction of pile slant. Dampen a clean cloth in clean, lukewarm water and sponge area again several times. Blot again with damp cloths.

FORMULA TWO

Mix 1 tsp. of white vinegar and 3 tsp. of lukewarm water in a glass. Apply as directed above, but let solution remain on stain for about 15 minutes. Blot up, sponge, and blot again as in Formula One.

CAUTION: Several of treatments below call for sponging or spraying application of non-flammable, home dry-cleaning solvents. Many tufted rugs have rubber backing, so apply solvent lightly or rubber may be damaged. Be sure to open windows. **Animal urine.** Sponge stained area several times with clean, lukewarm water. Use clean, damp, unstarched cloth to absorb moisture. Apply Formula Two as directed. Let dry, then apply Formula One. Let dry and apply Formula Two again. If color of rug changes in spite of your efforts, you may have to have it dyed.

Alcohol, coffee, tea, soft drinks. Sponge area with lukewarm water. Absorb and repeat several times. Apply Formula One, then, if necessary, Formula Two.

Blood. Sponge with cool water, apply Formula One. If yellowish stain appears apply a few drops of peroxide. Leave two or three minutes, then sponge with cool water.

Butter and fats. Apply non-flammable household dry-cleaning fluid to stain with medicine dropper. Sponge. Observe CAUTION above.

Chewing gum. Apply non-flammable household dry-cleaning fluid liberally on and around outside of gum. Leave three or four minutes. Lift off gum with spatula. Repeat, if necessary. Observe CAUTION above.

Egg, gelatin, mucilage. Apply Formula One as directed, then Formula Two, if necessary.

Fruits and fruit juices. Sponge with clean, white cloth dampened with lukewarm water. Apply Formula One.

Ice cream, milk, desserts. Sponge with lukewarm water. Apply Formula One.

Oil. Apply non-flammable household dry-cleaning fluid with medicine dropper. Sponge with clean, white, unstarched cloth. Observe CAUTION above.

If stain covers large area, send rug to professional cleaner.

Candy, chocolate, sugar. Scrape off crusty area with spatula. Sponge with lukewarm water. Apply Formula One.

Wax. Scrape off as much as possible with spatula. Apply non-flammable dry-cleaning fluid. Sponge with clean cloth. See CAUTION above. THE END



REGULAR FABRICS (left, above) come clean at regular setting. DELICATE FABRICS (right, above) wash safely at slower gentle speed.

SPEED IT UP!

Set dial for regular fabrics. Automatically you get thorough agitator action; 7 rinses; safe, 500 R.P.M. spin speed.



SLOW IT DOWN!

Set dial for delicate fabrics. Automatically you get the slower, gentle agitator speed. Spin-drying slows to 335 R.P.M.



New 2-speed RCA WHIRLPOOL does the regular wash, the delicate fabrics, too—with 2 different speeds, 2 adjustable time cycles—both in one automatic washer

Now you can wash anything washable—automatically. And you get this two-speed automatic washer only from the makers of RCA WHIRLPOOL.

No more hand-laundrying! Now the new 2-speed RCA WHIRLPOOL washes automatically all the delicate fabrics, synthetics, blends—all the frilly things you've been afraid to wash except by hand.

And when you dial for regular fabrics, RCA WHIRLPOOL'S famous thorough washing action really makes cottons, denims, linens come clean.

You get all these new improvements, too: 3 water temperatures; 3 water levels; germicidal lamp; famous SUDS-MISER; 5-year warranty on sealed transmission. See the complete line of RCA WHIRLPOOL Automatic Washers and Dryers (gas or electric) from \$159.95 to \$359.95, as little as \$2.54 a week. Whirlpool-Seeger Corporation, St. Joseph, Michigan.

THOROUGH WASHING ACTION EVEN UNTIES KNOTS. See the RCA WHIRLPOOL Imperial washer, shown with matching dryer.



See the Milton Berle-Martha Raye Shows on Tuesday nights, NBC-TV

JUST TALK TO THE WOMAN WHO USES AN RCA WHIRLPOOL—THEN SEE YOUR DEALER

Charmingly
different

when it's GENEVA



The sweet strains of the lovely classic... Claire de Lune suggested the theme for this charming GENEVA kitchen. It illustrates the exciting design opportunities that await you when you choose GENEVA.

And your GENEVA kitchen will be as efficient as it is beautiful. Large roomy cabinets... spacious work surfaces... scads of step saving accessories... and exciting built-in appliances. Cabinets in white or one of six lovely decorator colors, at no extra cost.

Yes!... your GENEVA kitchen can be tailored to your ideas... and to fit your budget. Discuss your kitchen ideas with your GENEVA dealer... today.



GENEVA MODERN KITCHENS DEPT. AH4-56, GENEVA, ILL.

Division of Acme Steel Co.

I enclose 10¢ for colorful 20-page kitchen booklet.

Name _____

Address _____

City _____

County _____ State _____

CABINETS OF STEEL FOR LASTING APPEAL

HERE ARE THE SUPPLIES YOU
NEED TO MAKE OUR...



PAPIER-MÂCHÉ WASTEBASKETS

The French have a term for it—"papier-mâché." Literally translated, this means "chewed paper." We shredded paper to mold these pretty wastebaskets. Construction paper can be substituted for the newspaper. Alternate about 10 layers of shredded paper and paste on the outside of an inverted porcelain pail that you have covered with a thin coat of shortening to keep papier-mâché from sticking to pail. Let the paper and paste dry thoroughly—this takes about a day. Then remove mold from pail and trim it:

TROMPE-L'OEIL—Give shell base coat of flat white spray paint. Cover with letters, photographs. Shellac and let dry. Glue bias tape on in pattern.



DRUM BASKET—Spray papier-mâché mold with blue paint. Let this dry thoroughly, then paint white stretcher design on the "drum." Shellac entire surface.



FABRIC-COVERED BASKET—After you remove papier-mâché shell from pail, apply coat of fabric adhesive. Stretch fabric over surface. THE END



Dial
any degree
 of heat...
 simmer
 to sizzle...
 in an
 even
 flow...
 with
Crosley's
Tel-A-Speed
Dial

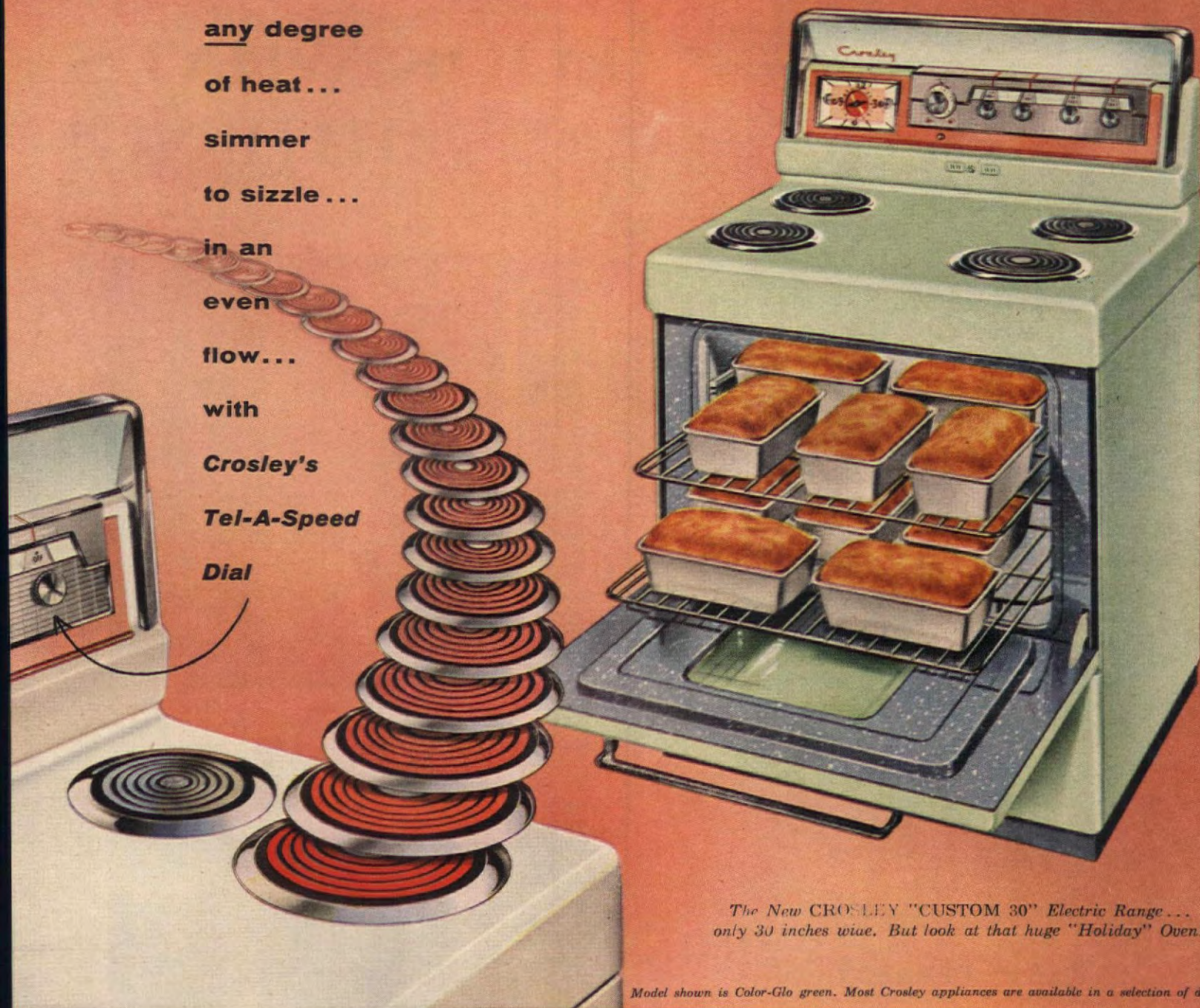

The New CROSLLEY "CUSTOM 30" Electric Range... only 30 inches wide. But look at that huge "Holiday" Oven!

Model shown is Color-Glo green. Most Crosley appliances are available in a selection of decorator colors.

NOW! HI-SPEED ELECTRIC COOKING!

*as adjustable as a flame... but as swift, clean,
and automatic as only electricity can be!*

Even watches foods
 so they can't burn
 ...Crosley's Therm-
 a-Touch... like a
 "magic finger" that
 guards foods while
 they cook.



No jumping from one heat to another with Crosley electric cooking! You dial any (yes, any!) degree you want. And you get steady, automatic heat that takes the guesswork out of cooking. In fact, there's no work at all with a Crosley Range. You'll find this compact "Custom 30" packed with more conveniences... more beauty... than you've seen in a range, of any size, before. Take another look at that huge "Holiday" oven!



For the name of your nearest Crosley dealer, call Western Union, Operator 25.

The new way of cooking you will surely come to... comes from

CROSLLEY

Crosley and Bendix Home Appliances Divisions of **AVCO** MANUFACTURING CORPORATION advanced development in Aviation, Electronics, Products for Farm and Home
In Canada, Crosley and Bendix Home Appliances are manufactured and distributed by Moffats Limited, Weston, Ontario



my kitchen sparkles...

with **micarta**

"star dust"

Exciting, new STAR DUST brings *lasting* sparkle to kitchens—for its lustrous beauty is locked beneath Micarta's tough transparent glaze. That's why this gleaming plastic stands up to years of assaults by water, grease, mild acids and alkalis without ever staining or fading... why the mere flick of a damp cloth is all the cleaning it ever requires.

Micarta STAR DUST surfacing comes in six smart colors. To see which is best for your kitchen, simply use the coupon.

Westinghouse 

United States Plywood Corporation
P. O. Box 126
New York 46, N. Y.

AH-4-56

Please send me complete information on
Micarta Decorative surfacing.

NAME _____

ADDRESS _____

CITY & STATE _____

micarta®

DECORATIVE SURFACING

distributed by
UNITED STATES PLYWOOD CORPORATION
largest plywood organization in the world

LOOK WHAT'S HIDING!



See "Where Credit Is Due," page 163

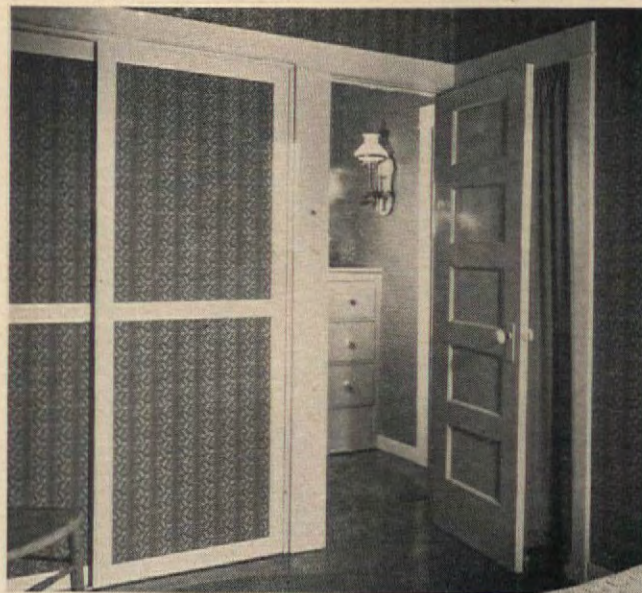

The Louis de Haven Shaws, Manhattan Beach, California, made problem corner, with four doors, into an asset. Narrow bedroom wardrobe, formerly curtained, now has its sliding doors papered like walls. Door from hall to bedroom opens back against smaller closet hidden by curtain. Hall to bath now is dressing room.

The Alfred Fromms of San Francisco wanted to put storage space in their den, but had not enough wall space, with doors to a bath and closet. Solution? The handsome storage wall planned by designer Gus Friedman. It has bookshelves, and



plenty of storage space. Swing-out section on one side leads to bath. Other hides closet. Center and end parts of unit are stationary. Other two, on door hinges, open easily. THE END





The trend-setting new "PIONEER" by American Kitchens...color styled by Beatrice West

Kitchen with the charm of the whole outdoors

Vivid new accents on texture...

natural birch and antique copper on frame of steel!

Fresh, open, friendly... this is a kitchen where *living* comes first! This is the new "Pioneer" by American Kitchens.

Expressing the freedom of today's new living-kitchens, the "Pioneer's" casual graciousness stems from its dramatic use of nature's warmest textures—the gentle glow of antique copper, the rich lustre of natural birch. Even the famous American Kitchens appliances—the countertop range, waist-high oven, and "Roto-Tray" Dishwasher—are in matching antique copper. And the result? Exciting contrasts and inviting openness... in a kitchen designed to save you hours of work and thousands of steps.

The price is much lower than you'd think. The "Pioneer" is a kitchen of dreams, but it's designed for a budget of reality—*your* budget. And it gives you the years-longer strength of an all-steel frame, plus dozens of work-saving features you'll have to see to appreciate.

So see the new "Pioneer" today. And ask your American Kitchens dealer about his exclusive Beatrice West Color Styling Service. There's no obligation.

*Clip and mail coupon
for this valuable
kitchen planning guide!*



**American Kitchens Division, Dept. AH-456
AVCO Mfg. Corp., Connersville, Indiana**

Here's 10 cents. Please rush new full-color 24-page booklet "Clever Kitchens" with tips on kitchen planning and decorating.

Name _____ (Please Print)

Address _____

City _____ Zone _____ State _____

American Kitchens (ALSO AVAILABLE IN CANADA)

DIVISION  CONNERSVILLE, INDIANA





GAY, INFORMAL AND SO LUXURIOUS

Lloyd
REGAL
Capri
CASUAL FURNITURE
WITH AN
AIR OF ELEGANCE

This stunning furniture fairly begs for "company"! Chairs, settees, sectional units and occasional tables are designed for the rooms where you entertain—have good times. Smart, black tubular steel frames with gold color trim; reversible, coil-spring seat and back cushions; a wide choice of upholstery fabrics (and plastics) in modern decorator patterns and colors, give Lloyd Regal Capri a luxury look far beyond its modest price.

REPLACEMENT OR REFUND OF MONEY
Guaranteed by
Good Housekeeping
IF NOT AS ADVERTISED THEREIN



In addition to new Regal Capri, leading furniture and department stores are also featuring the lighter-scaled Lloyd Capri pieces in colorful upholstered and semi-upholstered versions. Lloyd Manufacturing Company, Menominee, Michigan; a division of Heywood-Wakefield Company—famous for fine furniture since 1826.

*Makers of Lloyd Modern Dinette Furniture,
Metal and Fibre Outdoor Furniture.*



Two pools decorate the garden of the Harold Worthington home in Northport, N.Y. This, the lower one, is plastic. Water flows into it from the higher pool through a shallow little "run" of rocks, wire netting, and concrete. Work was done by owner.



GARDEN POOL

E. L. D. SEYMOUR

Clay Bailey of Centerport, N.Y., made a plastic pool part of terrace, supported by a stone-topped concrete wall edging a path. Mrs. Bailey helped with the planting after her husband did the masonry work. Water gushes out fountain-like from between some rocks to give this pool a very special appeal hard to resist.



See "Where Credit
Is Due," page 163

I saw it first at a spring flower and garden show of Long Island Nurserymen's Association. It looked like an oddly-shaped bathtub, but it's a plastic pool roughly kidney form, 5' by 3' and 18" deep, with a flange around the top ranging from 2" to 6" wide. It's light (under 30 pounds) and easy to handle, yet sturdy and strong . . . molded of brown or green plastic. What's more, it costs only about \$39.50.

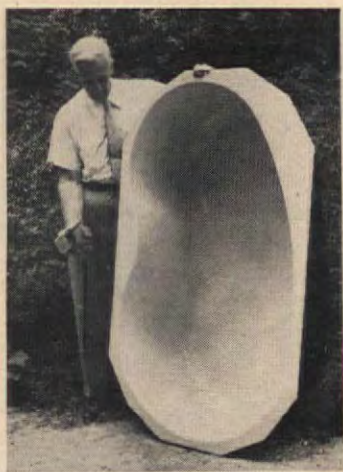

I was so intrigued that I tracked down the distributor of the pool and visited homes where the pools had been installed in real gardens. The homeowners had installed the pools without hired help. They simply painted the flanges, dug holes to fit the plastic "tubs," then, when these had been settled in place, filled in around them and graded and planted as they liked.

Like flowing water? You can have it with a small but efficient electric pump. Placed in a pool at its lowest point, the pump sends water through an ordinary hose up to the high point. Only an occasional addition of water is needed to replace that lost by evaporation or splashing.

The 60-cycle model pump, operating on 110 volts, costs approximately \$26.75. It's self-contained and waterproof. Water enters pump through screen, leaves by short tube connected to hose. Pump's electricity comes in through waterproof wire and waterproof connection.

THE END

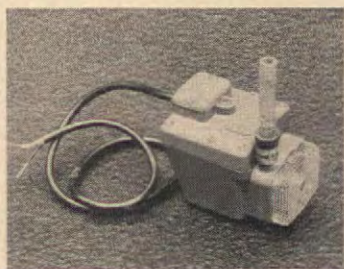

IN A HURRY



COLORFUL, SMART AND SO COMFORTABLE

Sunny garden hues are the inspiration for the colors that dress new Lloyd Outdoor furniture . . . and you can select from dozens of striking color combinations. Smart good looks last for years! Steel parts are specially treated for high rust-resistance, and the famous Lloyd "self-cooling" woven fibre seats and backs are practically indestructible. Stationary, spring or rocker bases are designed with restful, relaxing comfort in mind.



Lloyd
Outdoor
FURNITURE
FOR LAWNS
AND TERRACES



Choose from a sparkling collection of high and low back, folding and reclining chairs, and a variety of matching tables—all designed for correlated groupings.

Lloyd Manufacturing Company, Menominee, Michigan;
a Division of Heywood-Wakefield Company.

Makers of Lloyd Capri Metal and Fibre Furniture,
Modern Dinette Furniture.



Even small ones are safe on a Rubbermaid bathtub mat



True. Even your frisky tots are safe! Because over 100 vacuum cups grip the bottom of your tub and grasp firmly, wet or dry. This remarkable Rubbermaid Safti-Cup design gives you firm, comfortable footing from the moment you step into the tub . . . helps protect you from unexpected slips and skids. Available wherever housewares are sold. Sizes, from \$1.98 to \$2.98.

Rubbermaid®

Over 60 fine products in your choice of fresh colors



Rubbermaid Toilet Top Tray, perfect parking place for toiletries. Helps keep bathroom tidy; no liquids spill over high-rim tray, \$1.29. For free folder, write The Wooster Rubber Co., Dept. A-26, Wooster, O.



Price slightly higher in Canada



WANT A SWEDISH KNITTING BOX?

JOHN BURROUGHS

Reminiscent of an old Shaker sewing box, this knitting box is attractive and practical. A Shaker box would cost about \$20, an old Swedish one even more . . . but you can make this one for about \$1. One of the most interesting features is the latched lid. You can carry the box just like a handbag. Wooden latches on the sides fasten lid securely. Pull latches back and lift the ears of the lid, and off it comes.

Only tools required are coping saw, drill, and pocket knife. First saw bottom to shape—**each square on the pattern equals 1"**. Soak veneer for sides in boiling water until it's soft and pliable for bending around bottom. Tack bent wood around edge of bottom piece and wrap with strong twine to hold in shape until dry. When it is dry, fasten permanently by gluing to bottom. Glue lapped ends, too. When glue sets, drill holes for lacing lapped ends with raffia. Cut lid, latches, and handle. Glue and screw to box. Bend ends of slots in top to match bevel of latches. Trim bevel until latches hold lid, yet release smoothly when pulled back. Sand, then brush on penetrating resin. **THE END**

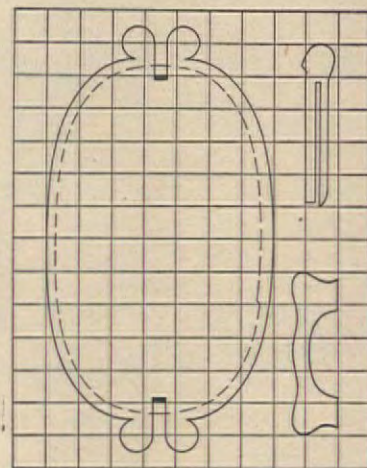
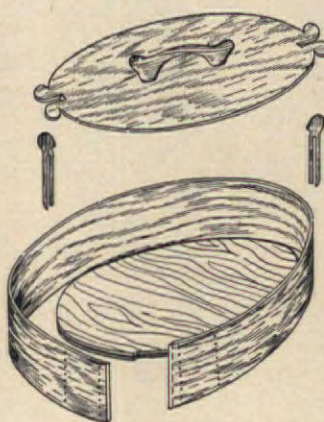

Materials: Hardwood, $\frac{1}{2}$ " by 7" by 14" (bottom); $\frac{1}{4}$ " by 7" by 14" (top); $\frac{3}{8}$ " by 4" by 5" (latches and handle). Hardwood veneer, $\frac{1}{8}$ " by 4" by 32" (sides). Screws, brads, glue, lacing, resin sealer.

BATHROOM FIXTURE COLORS FROM NATURE'S STUDIO

CORAL

OF A TROPIC ISLE

Here is a color scheme for your bathroom — right from nature's studio. The theme is Briggs Beautyware Coral — a glowing color with the warmth and charm of the South Seas . . . surrounded by soft gray of evening and the darkness of a silhouette. Accents are blue . . . a cool refreshing hue and a touch of sparkle. You'll love these nature colors, and you'll find your own accessories will blend nicely again and again.

The luxurious features of Briggs Beautyware are practical as well as colorful. For example, every Beautyware fixture has a durable finish that stays bright and easy to clean.

In every way, Briggs Beautyware will reflect your good taste in bath fixtures and bathroom color decorating.

Briggs Manufacturing Company, 300 Buhl Building, Detroit 26, Michigan.

In Beautyware Coral: New Lindsay lavatory, Marquette tub, Carlton closet

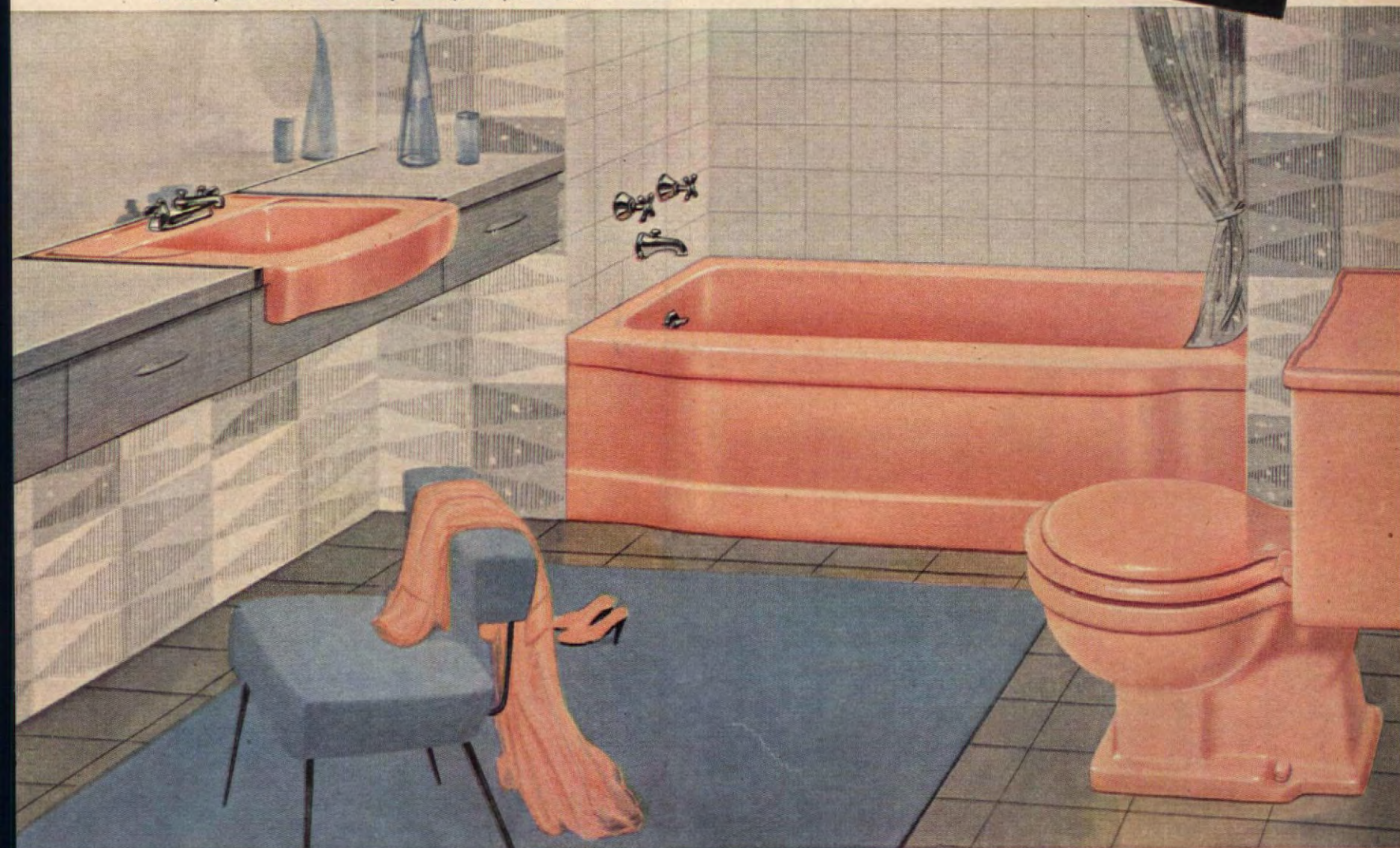

Color decorating styled by Howard Ketcham, nationally famous color engineer. Choose decorations and accessories for Beautyware coral fixtures from any of these other compatible colors.



silver gray



char gray



pale coral



powder blue



turquoise



chartreuse

BRIGGS BEAUTYWARE

HOW TO INSTALL PARQUET FLOORING



JONATHAN ALEY

Handsome parquet flooring is no longer a parlor luxury that must be installed by a professional. Unfinished and pre-finished blocks come in various styles, are competitive in price with high-grade resilient floorings, and you can install them yourself using the adhesive method shown here.

First, give your dealer an accurate floor plan and he will supply you with the necessary blocks, adhesive, and notched spreader. You will also need a chalk line, rule, hammer, broom, and saw. Since concrete floors require special damp-proofing or priming before the floor can be laid, discuss this process with your dealer to see if you feel capable of tackling the job. If your old floor or exposed subfloor has tightly fitted boards less than 6 inches wide, omit plywood layer in method described here. In any case, nail down all loose boards and level unevenness with heavy floor sander.

Remove baseshoe and baseboards from walls. Cover subfloors in poor condition with $\frac{1}{4}$ " plywood sheets spaced $\frac{1}{8}$ " apart for expansion. Drive large headed screw-type nails 4" apart along sheet edges, through subfloor into all joists; drive nails 8" to 10" apart in both directions over the entire surface.

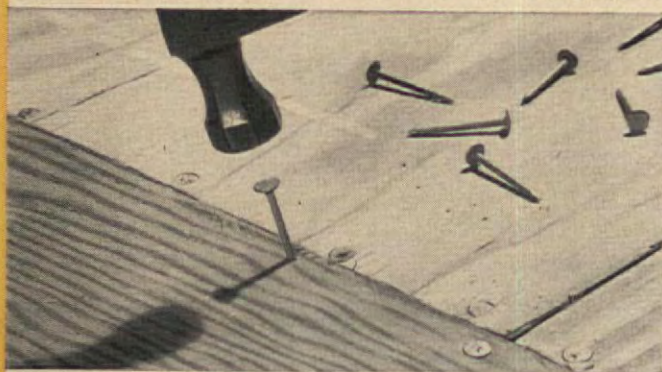

Snap chalk line across center of floor parallel to most visible wall. Set row of blocks along line and another row through the center of the room at right angles to line. Allowing an inch for expansion at walls, shift the rows to leave between a half and a full block at end. Mark new guide lines along relocated rows.



Sweep floor clean and then spread adhesive on half the floor just up to guide line. Lay blocks in pyramid fashion starting in center of room. Seat tongues into grooves, lower block to position. Tap exposed edges to fit blocks tightly together. Don't slide blocks, or adhesive will pile up, impeding fit.



Lay all possible whole blocks on adhesive-covered half of floor. Then shift materials onto completed section, apply adhesive to other half of floor, and proceed as you did on first half. Where blocks fit around pipes, cut hole one inch oversize toward center of room for expansion. Use same clearance at fireplace hearth.

CONTINUED ON PAGE 122

*You'll be an artist with color
when you decorate with...*

Gold Bond Velvet Paint

Would you like a copy of this famous painting? The original was painted by John Rogers, whose famous works have hung in The National Academy Galleries and in many other art exhibitions. For your 14- by 18-inch unframed reproduction of this lovely picture called "My Country," just send fifty cents to: National Gypsum Co., Dept. AH46, Buffalo 2, N. Y.*



Gold Bond paints sold in Canada through Wesco Water-paints Ltd., Montreal, subsidiary of National Gypsum Co.



*THIS OFFER GOOD ONLY WITHIN CONTINENTAL U. S. EXCEPT WHERE PROHIBITED, RESTRICTED, LICENSED OR TAXED.



Rolls on thick, creamy and even! Gold Bond Velvet is made with latex. You get a rich, velvet finish, but no painty odor! Dries in minutes. No roller or brush marks. Choose from 130 high-style colors!



Clean 'em in plain water! When your room is painted, all you do is run plain water on brush and roller—they come clean as new. Spatter spots wipe up with a damp cloth—wash right out of your clothes!



Washing won't hurt it! Little finger marks, even crayon scrawls, wash off your Gold Bond Velvet walls... they'll stay looking new and fresh. Here's a paint that stays good-looking, even when you wash it!

DOUBLE YOUR MONEY BACK GUARANTEE

After you have used Gold Bond Velvet, if it has not produced the results as advertised, we will gladly give you double your money back on all the paint used. Simply return your sales slip to your dealer within 45 days from date of purchase along with your name, address, and a refund request. Double your money will be sent you promptly.

NATIONAL GYPSUM COMPANY
BUFFALO 2, NEW YORK
This Guarantee good only in U.S.A.,
and expires Dec. 31, 1956



Color-tune your home with **CONSOWELD**

The nation's finest plastic surfacing
when you build or remodel

More and more builders and home owners are using Consoweld for beautiful, durable walls and counter tops. Consoweld is the durable, economical plastic laminate panel that you can use in bathrooms, kitchens, playrooms, and libraries. Economical to install, and it requires no painting ever! Available in 46 decorator colors, marble and wood grain patterns, through building supply and floor covering dealers.



Perfect for kitchen counters and bathroom walls!

Consoweld makes an ideal work surface for counter tops. On walls its extra thickness permits installation over lower-cost undersurface materials. And what gorgeous patterns and colors! Only Consoweld has been color-tuned by Color Research Institute, outstanding authorities. There's a pattern and color that's just right for your color scheme!

Yes, you'll get just what you want—in beauty, durability and economy—when your builder uses

CONSOWELD®

... good for a colorful lifetime

Get this handsome color-tuning guide, "Color Magic with Consoweld" special \$2.50 value, only \$1.75



Consoweld
Corporation,
Wisconsin Rapids,
Wisconsin

A new, simplified approach to color harmony. Includes complete set of color charts, 12 room color schemes, and full-color reproductions of Consoweld patterns and wood grains. Shows you how to color-tune any room, starting with your basic wall or floor colors.

- ☐ Enclosed is \$1.75. Send me \$2.50 value "Color Magic with Consoweld."
- ☐ Send free Consoweld folder and literature.

AH-46

NAME _____

STREET _____

CITY _____

STATE _____

Parquet Flooring

(Begins on page 120)



To fit border, break splined block as shown. Add a strip of required width, rip-sawed from a piece of block. Then crosscut alternate blocks to fit. Since metal spline is off center, even half blocks can be cut without removing spline. Fit all border blocks tightly into place and fill the extra inch of expansion space half full of adhesive.

Raise the baseboard to new position so its bottom edge will be about $\frac{1}{4}$ " above the surface of blocks. Or, if this cannot be done because of location of electrical outlets, trim an equivalent amount off bottom of baseboard. Nail in place. Nail on baseshoe, using a match-cover as temporary shim to provide clearance.



And if you have spilled any adhesive on floor's surface, wipe it off with a turpentine rag. Repaint baseboard and the job is done if you used prefinished blocks. If you used unfinished blocks, finish them with good floor sealer in the color of your choice. Follow the simple directions on the container to get best results. THE END

See "Where Credit Is Due," page 163

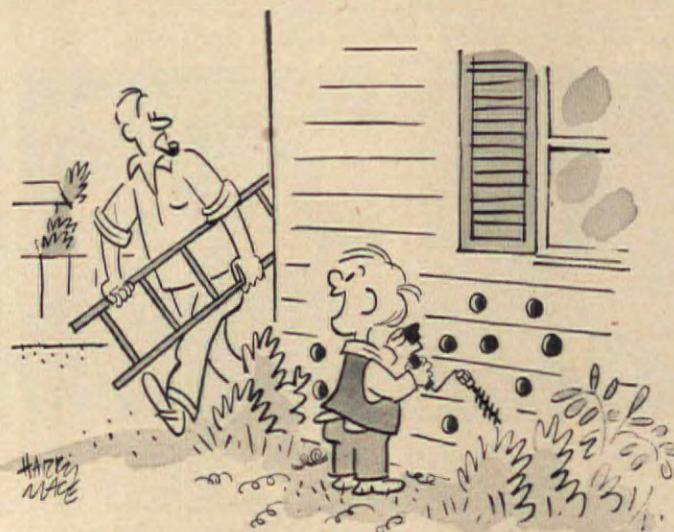

"THIS THING REALLY WORKS!"



"Who says I need a Johnson's Wax Polisher-Scrubber?"

CAST: Mrs. John Parker, smart young housewife; Nancy, her 7-year-old daughter, and Mr. Kemp, appliance dealer.

PLACE: Mr. Kemp's appliance store.

TIME: The present.

★ ★ ★

MRS. PARKER: (Squinting both eyes and advancing a firm step toward Mr. Kemp.) I've been doing just *fine* without it. Anyway, we're just looking around.

MR. KEMP: (With tremendous patience.) Ah, but you *do* use a vacuum cleaner . . .

MRS. PARKER: (Interrupting.) Don't change the subject.

MR. KEMP: Please, Madam. I'm merely trying to make a point . . .

MRS. PARKER: Come, Nancy, we really *must* go.

MR. KEMP: But, Madam, you have a vacuum cleaner, dishwasher, washing machine . . .

MRS. PARKER: Yes, I know . . .

MR. KEMP: But, Madam, what you *don't* know is that the average housewife spends over 100 hours a year mopping, polishing, scrubbing and waxing floors *by hand*, something the Johnson can do in one-tenth the time!

MRS. PARKER: (Suspicious.) Well . . .

MR. KEMP: (Encouraged.) It's *true*. This machine is a *necessity* . . .

MRS. PARKER: Please restrain yourself, Mr. Kemp.

MR. KEMP: But think of the drudgery you will be spared. No more down-on-knees scrubbing . . .

MRS. PARKER: (Baiting him a little.) *You* think of it!

MR. KEMP: (Ignoring interruption.) With the Johnson, you can quickly buff up spots where the wear is extra heavy—without doing the entire floor every time! Think of the *time* you'll save!

MRS. PARKER: Aren't you exaggerating?

MR. KEMP: (Encouraged.) Not a bit! And remember this—the Johnson helps you *protect* your floors—makes them last much longer. And your floors look lovelier all the time.

MRS. PARKER: (Weakening.) I never realized the Johnson could do so much for me. By golly, I think I'll get one.

LITTLE NANCY: (Silent, up to now.) *Don't buy it, Mommy!*

MRS. PARKER: (Astounded.) What did you say?

LITTLE NANCY: I said, *don't buy it!* Daddy's giving you a Johnson for your birthday. I saw it in his closet.

MRS. PARKER: (Much embarrassed.) You did? Well, I'm sorry, Mr. Kemp, but . . . I guess I won't need *two* Johnsons.

MR. KEMP: (Resigned.) Quite all right, Madam. All in a day's work. But you'll *love* the Johnson you're getting.

"Johnson's" is a registered trademark of S. C. Johnson & Son, Inc.



MR. KEMP: Get the complete story of how the Johnson Polisher-Scrubber can take a big housekeeping load off *your* back. See your local dealer—or fill in this coupon for a wonderful booklet on floor care. Address: JOHNSON'S WAX, Dept. AH-456, Racine, Wisconsin.

NAME _____

ADDRESS _____

CITY _____ ZONE _____

STATE _____

Johnson's Wax Polisher-Scrubber

EXPERTS IN FLOOR

CARE SINCE 1886



You can feel
the difference!
...it's **Drexel**



Whether you choose Travis Court® in rich, amber mahogany, exotic black lacquer, or in the light "Casualtone" finish, it seems to fairly caress your fingertips! It's only surface evidence of Drexel's biggest differences—craftsmanship and value. See for yourself, at all fine stores!

Send for your "Portfolio of Fine Furniture," colorful booklets on

Drexel's traditional, provincial and modern groups—

35c in coin to 7 Huffman Rd., Drexel, N. C.

See Drexel on "Feather Your Nest," NBC-TV.



Homemade Iris

(Begins on page 56)

plants that you'll have every right to be proud of.

Perhaps the best plants for the beginning plant breeder, or hybridist, to start working on are the colorful garden iris. They used to be called German iris, but nowadays they're known in the trade as tall bearded iris. They come in almost every color of the rainbow, they produce a wide variety of differently colored offspring, they're easy to cross-pollinate, the bees aren't likely to interfere with your work by their own pollinating activities, iris are easy to grow in almost any part of the country, and they generally flower the second spring after the autumn in which the seed is sown.

Before actually cross-pollinating any iris, it's a good idea to sacrifice one flower by taking it completely apart to familiarize yourself with its different parts. The petals at the top of the flower are the standards. Those at the bottom, which hang downward or stand outward, are the falls. The beard, by reason of which this class of iris is called bearded, is on the inner surface of each fall. None of these flower parts, however, has anything to do with cross-pollination.

The parts that matter are the pistil (the female element) and the stamen (the male element). The pistil consists of the ovary (which on fertilization becomes the seed pod), the style and (at the tip of the style) the stigma. The stamen consists of the filament, which is stemlike in most flowers, and the anther, which is at the tip of the filament and which bears the pollen.

Fertilization occurs when pollen is placed on the stigma and sends its pollen-tube down through the style and into the ovary.

In the iris the style is three-branched and there are three stamens; hence there are three stigmas and three anthers. The style branches are blade-like and are located between the standards or upper petals of the flower. The stigma is a narrow flat surface near the tip of the blade. The stamens are underneath the style-branches, the anther just below the stigma. The pollen (on the anther) is mature as soon as it becomes powdery. The stigma is ready for fertilization when it becomes sticky.

To make a cross, use a pair of tweezers to remove a mature anther from a flower and to rub it against the mature stigmas of a flower on another plant as shown on page 56. That's all there is to it.

After making the cross—and assuming you've kept your iris varieties labeled—tie a small tag to the base of the flower to indicate the names of the varieties which have been cross-pol-

linated, and the date of the cross.

Iris breeding has long occupied the attention of Dr. Phillip A. Loomis, retired Colorado Springs physician in whose garden all the photographs on pages 56 and 57 were taken. Some of the iris pictured are his own homemade creations; others are the products of hybridists all over the country. The doctor is best known among iris fanciers, incidentally, for creation of famous Dykes Medal winning variety Elmohr.

Every spring Dr. Loomis makes many crosses between his own best originations and those of his hybridist friends. By the fall the seed pods are ripened and dry and each contains from 10 to 50 seeds. The seeds are then sown in well-cultivated soil an inch or so apart in rows $\frac{3}{4}$ inch deep and 3 inches apart. In the spring at least 50 per cent of the seeds send up sprouts. As the seedlings become crowded they are transplanted, spaced farther apart, and grown on until they bloom, which is usually in the second growing season.

All the plants whose flowers are muddy-colored, or are otherwise inferior to those of existing varieties, are immediately discarded. This invariably means most of the new plants. The relatively few that show superior qualities are kept for further testing and, if they survive the tests, Dr. Loomis propagates them for introduction or uses them for subsequent breeding.

Dr. Loomis, being a highly advanced iris breeder, knows all about the varieties he is working with and usually has a definite goal in mind when he makes a cross. At the present time he works mostly for deeper pink colors, squarish flower shapes, or ruffled petal edges.

A beginner, of course, would not have Dr. Loomis's advantages and could not expect to produce an Elmohr iris from his first crosses. But if you use only the best varieties in your breeding work—whether you decide to start with iris or with any other flowers—you can expect to eventually develop some new things that will give your ego a pretty substantial lift.

And how do you know what are the best varieties of, say, tall bearded iris? The best answer is: Ask all the experts and then combine all of their replies!

As a matter of fact, that's exactly what the American Iris Society does every year. It asks its entire membership to vote for their favorite varieties in all the different color classes, and then from all their answers it compiles its Annual Symposium of the 100 Favorite Varieties.

The latest Symposium, compiled

CONTINUED ON PAGE 127



KENTILE COLORS SHOWN ABOVE: CARNIVAL KENTILE, "GAIETY" AND REGULAR KENTILE "FLEECY CERULEAN," WITH WHITE FEATURE STRIP

SPRUCE UP your floors for spring It's easy with low-cost Kentile

You'll be amazed how easy it is to install a Kentile floor yourself. This couple is installing Corktone Kentile.

Not just one... not two... but three wonderful Kentile floor styles are waiting for you at your Kentile dealer's now. Go see how you can re-do every room and add fresh new color, new ideas, new easy-to-care-for loveliness to every floor. See the sparkling multicolor gaiety of *Carnival Kentile*, the luxurious cork-like look of *Corktone Kentile*, and beautiful marbled *Kentile*! Also, see the famous long-wear guarantee that covers every styrene-fortified Kentile floor you buy. Remember, Kentile colors won't wear off. Your dealer's name is listed under FLOORS in your Classified Phone Book!

KENTILE • KENCORK • KENRUBBER • KENFLEX • KENFLOR • KENROYAL
COPYRIGHT 1956 KENTILE, INC., BROOKLYN 15, N. Y.
*REG. U. S. PAT. OFF.

KENTILE THE ASPHALT TILE OF ENDURING BEAUTY



Look for the kites in your Kentile dealer's window





It's **FORMICA**® *Milano* Time and the Livin' is Easy

The brand new Formica pattern called Milano comes in three delicious colors. On tops and under-cabinet walls, Formica Pink Milano adds zest and excitement to this most livable kitchen.

With Gray or Antique Milano totally different but equally pleasing effects are yours for kitchen, bath or furniture tops.

Whichever Milano you choose (or for that matter with any of Formica's 70 colors) you take title to real beauty, ease of cleaning and rugged wearing qualities found in no other surfacing material.

For the name of a Formica fabricator near you who can put the joy of Formica into your every day living, look under "Plastic" in your classified phone book.

Free! Full color idea literature for kitchen and bath together with Formica samples. Write:

FORMICA
4657 Spring Grove Avenue
Cincinnati 32, Ohio

In Canada:
Arnold Banfield & Co., Ltd., Oakville Ontario



Customers buy Formica because it is a brand name they know and trust.

We protect this faith in our product by certifying every sheet with a wash-off Formica marking. It is for your protection and guarantee that you are getting genuine Beauty Bonded Formica.

DEMAND THIS CERTIFICATION

This mark certifies genuine

RUB OFF WITH LOTS OF BAR SOAP ON A DAMP CLOTH

Seeing is believing. If this wash-off identification is not on the surface, it's not FORMICA.

Guaranteed by
Good Housekeeping

Beauty Bonded
FORMICA®
Laminated Plastic
Pays in Performance

Homemade Iris

(Begins on page 56)

last fall, is presented below. If you'd like to start working with the varieties that the A.I.S. members consider the best, choose those at the beginning of the list under each color classification. With these varieties you can't go far wrong!

THE 100 FAVORITE IRIS

Number in parentheses, from 1 to 100, indicate variety rank in the Symposium. Appearance of a number more than once indicates a tie.

WHITE—New Snow (5), Snow Flurry (17), Spanish Peaks (28), Lady Boscowen (46), Cliffs of Dover (96).

CREAM AND PALE YELLOW—Truly Yours (1), Pinnacle (10), Desert Song (19), Amandine (20), Limelight (26), Char-Maize (33), Star Shine (34), Tranquility (67), Leading Lady (84).

DEEP YELLOW—Ola Kala (2), Solid Gold (38), Rocket (41), Zantha (43), Top Flight (51), Cloth of Gold (61), Temple Bells (62), Gold Sovereign (69).

LIGHT BLUE—Great Lakes (21), Helen McGregor (25), Cahokia (35), Jane Phillips (39), Blue Sapphire (71), Lady Ilse (86), Cloud Castle (90), Distance (90), Lydia Murray (96).

MEDIUM BLUE AND VIOLET—Blue Rhythm (6), Chivalry (8), Blue Valley (41), First Violet (49), Violet Harmony (54), Blumohr (83), Sierra Skies (94).

DARK BLUE AND PURPLE—Elmohr (7), Pierre Menard (9), Sable Night (16), Sable (18), Black Hills (28), Master Charles (70), Vatican Purple (74), Indiana Night (79), Black Forest (86), Danube Wave (86).

BICOLOR—Wabash, cream and purple (22), Extravaganza, violet and purple (52), Mystic Melody, cream and yellow (63), Amigo, lavender and purple (68), Staten Island, bronze and red (79), Pretender, yellow and purple (94).

RED AND BROWN-RED—Solid Mahogany (30), Sunset Blaze (40), Ranger (43), Port Wine (59), The Red Douglas (92), Ebony Echo (96).

PINK—Mary Randall (3), Happy Birthday (10), Palomino (14), Chantilly (23), Cherie (24), Pink Formal (32), Pink Cameo (36), Dreamcastle (37), Pink Sensation (58), Ballerina (65), Paradise Pink (72), Cloud Cap (74), Party Dress (74), Lynn Langford (78), Frances Kent (81), Maytime (96).

PLICATA (light ground, edged deeper)—Blue Shimmer (13), Minnie Colquitt, purple (15), Firecracker, red (55), Raspberry Ribbon, purple (60), Caroline Jane, white and violet (93).

SAVE TIME AND WORK

SEYMOUR SMITH
Snap-Cut®

GARDEN SHEARS

do these jobs for you easier and better

GENERAL PRUNING

Snap-Cut No. 119-8"

Cuts easily up to ¾" branches with clean, quick healing cut. An indispensable tool around lawn and garden. **\$2.95**

Also No. 118-6" — a smaller model for the ladies. **\$2.49**



HEAVY PRUNING

Snap-Cut No. 149

Easily cuts up to 1¼" branches. Same efficient action as "Snap-Cut" No. 119 but with long handles for powerful leverage. The ideal shrub-pruner, light, easy to use. **\$5.50**



TREE PRUNING

Snap-Cut No. 1312

For shaping and pruning trees, tall vines, picking lilacs, etc. For pruning out branches over lawn areas getting too little sun and around gutters, eaves, etc. 12' long in two 6' sections. **\$7.25**

Saw blade attachment No. 1300, only **\$2.00**



GRASS TRIMMING

Snap-Cut No. 57

Cuts easily and cleanly. Comfortable and non-tiring to the hand. **\$1.79**



Snap-Cut No. 575

STAND UP MODEL

No stooping or bending. Walk along and trim. Rolls easily on two large wheels. Simple hand squeeze action is non-tiring. **\$4.25**



HEDGE TRIMMING

Snap-Cut No. 54-9"

As fine a hedge shear as can be made. Cutlery steel blades are securely fastened to special oval shaped handles. Blades keep proper cutting tension. **\$4.25**



Insist on "Snap-Cuts" at your dealer's. He has them or can get them for you. Or write us.

Quality Tools
SEYMOUR SMITH
Since 1850

SEYMOUR SMITH & SON, INC.
104 Main St., Oakville, Conn.

BLENDS—Argus Pheasant, brown (4), Lady Mohr, cream (12), Inca Chief, bronze (27), Cascade Splendor, copper (31), Thomtes III, brown (45), Casa Morena, copper (47), Mulberry Rose, purplish rose (47), Melody Lane, pink (50), Frances Craig, apricot (53), Golden Russet (55), Bryce Canyon, copper (57), Prairie Sunset, pink and yellow (64), Pretty Quadroon, brown (65), Grand Canyon, purple-copper (73), China Maid, pink (74), Russet Wings, tan (82), Three Oaks, pink (84), Helen Collingwood, lavender and purple (86), Rainbow Room, multicolored (100). **THE END**

Roll Your Own

(Begins on page 46)

Then we went out, took everything off the trailer, and repacked it to put the heaviest weight over the axle. As we spread out our furniture the owner of the diner watched apprehensively. He thought we planned to set up housekeeping in his driveway!

We didn't, though. With the load properly balanced the trailer rode smoothly, and we zipped along at 45 miles an hour. And with hardly any excitement. One night (after reading the trailer manual that warned against tossing lighted cigarettes out the car window) I glanced back and shouted "Fire!" We stopped with a terrific lurch and my husband leaped out of the car. He returned a moment later and reported (bitterly) that the "fire" I'd seen was the reflection from the trailer's taillights.

Whenever we started looking for a motel or restaurant, we paid particular attention to the extent of the parking area, because trying to back the trailer was almost impossible. And when we went through cities, practically everyone under 12 years old waved to us.

But finally we *did* make it! The 1,400-mile trip took four days. And along about the third day, when we'd finally got used to it, we were touring along as though the trailer wasn't even there.

Cost of moving was \$42 for trailer rental, \$10 for insurance, and \$3 in extra bridge and turnpike tolls. No extra charge for the pleasure—and convenience—of hauling all our possessions along with us. **THE END**

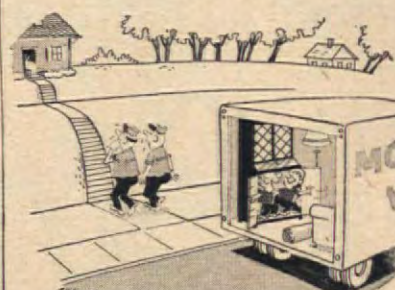

"Boy, that was fun! Let's go up and ride down again."

Better flowers,
shrubs and fruit
...by pruning

the famous, original
SEYMOUR SMITH
Snap-Cut® PRUNERS

DO IT
EASIER
AND
BETTER

No. 119-8"
\$2.95

No. 118-6"
\$2.49

Look here
for the
name
"Snap-Cut"



Easiest cutting pruner in the world! Cuts clean and fast, without fatiguing your hand. Test it now at your dealer's. Cut the hardwood stick packed with each pruner.



THIS
BOOK
TELLS
HOW

This 28-page illustrated booklet tells you *when* and *how* to prune for more beautiful, healthier fruit trees, shrubs and flowers. Free with coupon that's packed with your "Snap-Cut" Pruner ... or send us 10¢ for booklet alone.

Your dealer has these and other Seymour Smith garden tools or can get them for you. Or write us.

Quality Tools
SEYMOUR SMITH
Since 1850

SEYMOUR SMITH & SON, INC.
104 Main St., Oakville, Conn.



ARE THESE NEW?

Can you tell which of the glass pieces shown here are lacy antiques and which are today's reproductions that may be tomorrow's antiques? Answers on page 130

• Back in Grandma's day, she put lacy glassware to ordinary everyday use, just as you use popular-priced reproductions of lacy glass today. The pieces of Grandma's glassware that survived are prized antiques today. Some of them are shown here, along with popular-priced, readily available reproductions. Can you tell which are which? Just try!

See "Where Credit Is Due," page 163



5

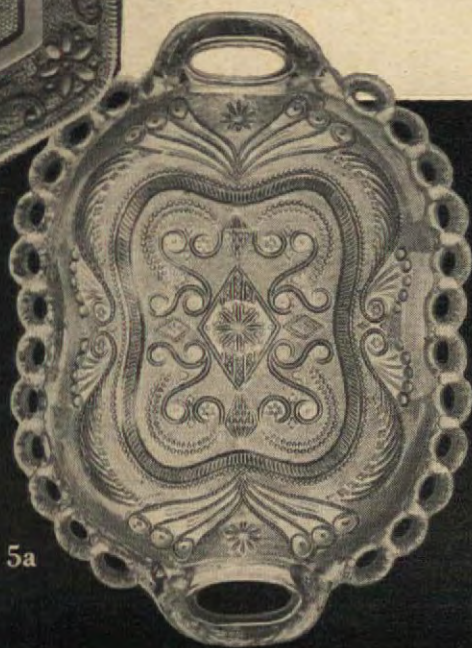

5a



6



THE BEFORE AND AFTER

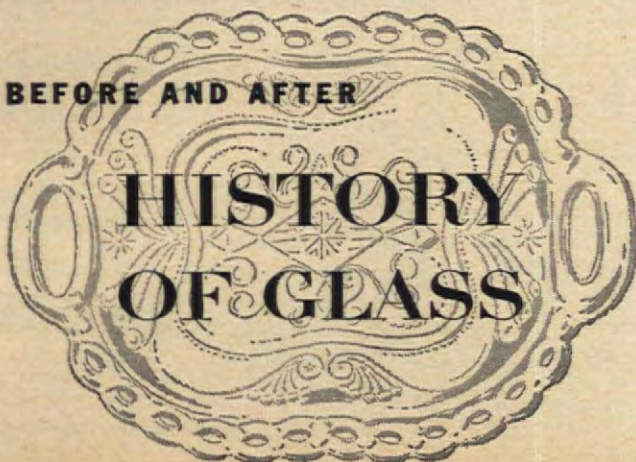

Somewhere in the Near East, a little before the time of Christ, the glass-blowing iron was invented. And even today much glass is still made by the same hand techniques in blowing rooms throughout the world. A great deal of today's glass, however, is the result of mechanical production. It was around 1825 that American glassmakers (who probably had seen pieces from a European glass press) began to press glass. The European press was a primitive device unsuitable for pressing large pieces, but Americans invented a press without these limitations. Even so, glassmakers had their problems. There were defects inherent in pressed glass, and nobody was highly trained in the new process. Wood, the common fuel, allowed at most a temperature of 2100° to 2200° F. This was uncomfortably close to temperatures at which glass would set and become unworkable.



OLD?

Now glass *blowing* is a many-step operation. So the "gather" (melted glass collected on end of tube for blowing) can be reheated often. But glass *pressing* is a one-step process. In a single operation, pattern and shape must be applied to an article. Reheating the gather would cause loss of pattern or shape, or both. You may have seen antique pieces that were worked at too-low temperatures. Their scalloped rims are imperfectly outlined because the glass was too cold and stiff to flow to the edges. Or you may have seen an old glass piece with a series of rotary waves called "chilled wrinkles." When glass was too cold, it gave way to plunger pressure (similar to action of garlic press) in a series of surges that caused these wrinkles.

And the problems didn't end there. Low temperature plus the need for speed caused trouble when the pressman sheared off the gather

so it would drop into the mold. The glass often hardened quickly at the place where the shears cut it, and left an unsightly line. Glass was made thick, but a constant thickness was impossible. This didn't matter in single pieces, but in sets of dishes the variety of thicknesses was considered regrettable. (Today we treasure such antiques!)

Even more fault was found with the pressed glass because it was dull or foggy where hot metal contacted the mold. (In blowing, any lost luster was restored by successive reheating.) The glassmaker would cut an all-over pattern into the mold to mask dullness and partially conceal other blemishes. This gave pressed glass a textured look.

When the pressman gained skill, he started to produce thinner pieces. These still had defects, but there was an unlimited choice of decoration—and pressed glass was cheaper than

CONTINUED ON PAGE 130

Looking for Something?



SCHOOLS-DRIVING



FROM AUTOS TO SCHOOLS WHATEVER YOU NEED



Ads with this symbol
make your shopping easier

History of Glass

(Begins on page 128)

blown glass. Pieces formerly considered luxuries appeared in almost every home. Many were broken, so the glass is rare today.

After American glassworkers worked out processes and designs, these were picked up by the French, Belgians, and English. By 1840, the copying came full circle. New England designers were influenced by patterns of earlier French and Belgian pressings.

The European factories pressed table glass—goblets, tumblers, and wines. But American lacy wasn't made as table glass. It's what we called "sideboard glass"—salts, sugar bowls, creamers, vases, lamps, and such. The only glass pieces made for individual use were cup or "toddy" plates, and honey and sauce dishes. Why? Either because people didn't like thick drinking glasses or because glass-makers found the cast iron forms or molds too difficult to make. Brass molds wouldn't hold up under commercial pressing, so they were only used for special order work and pieces of limited commercial appeal. If you hunt for lacy glass antiques, you'll find that colored glass pieces are very rare.

Toward the middle of the 19th century, pattern glass began to take the place of lacy glass. Glass tableware without the stippled background of lacy glass was produced in hundreds of different patterns.

Today, glass is pressed with a machine that is a refinement of one invented in about 1828 by Deming Jarvis of the Sandwich, Massachusetts factory. A power machine that makes glassware automatically, it allows large-volume production and drastically reduced prices. In the 1880's, only rich families could afford Sandwich glass. Today, all you need is an average income to set a sparkling table with excellent reproductions of glassware from this Early American period, or clear, contemporary-styled pieces.

How is glassware designed today? Artists go through old glass books. They select designs from various sources, choosing those they feel will be most pleasing to people today. Before a new "old" design is chosen, many ideas may be submitted. Perhaps a composite of several designs will be made. Or a classic pattern may be copied. Many patterns are passed from one company to the next. Others are found in old warehouses. Early machine-made patterns sell best. Who creates the demand for antique glassware and its reproductions? Collectors. And antique dealers. And you. Popular-priced glassware is easy to find. It's available in variety stores, hardware stores, gift shops, and

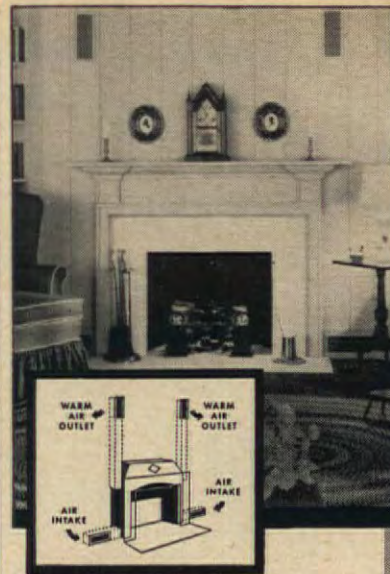

new FIREPLACE

**Circulates heat...
warms entire room!**



"We're glad we included a Heatilator Fireplace in our home because it warms the room so evenly. Our builder was right when he told us it was especially designed for modern homes... that it is the only fireplace that would give us all 3 of today's important features."

1 CIRCULATES HEAT Draws the cool air from floor level, warms it, and circulates it gently to every corner of the room... even adjoining rooms.

2 WILL NOT SMOKE Scientifically designed for perfect operation, the Heatilator unit eliminates common causes of smoking and poor draft. You know in advance that your fireplace will work properly. Adds little, if any, to fireplace cost.

3 DAMPER SEALS AIR-TIGHT The exclusive Pressure-Seal Damper closes chimney throat air-tight when fireplace is not in use. No costly house heat escapes up the chimney. No cold downdrafts can chill the room. A necessity in air-conditioned homes to prevent loss of summer cooling.



IDEAL FOR EVERY PURPOSE... living rooms, basement rooms, camps or cabins. At building materials dealers. Send coupon for free booklet.

HEATILATOR® FIREPLACE

HEATILATOR INC.
414 E. Brighton Ave.
Syracuse 5, N.Y.

Please send free booklet on
new Heatilator Fireplace.



Name _____

Street _____

City _____ Zone _____ State _____

department stores.

THE END

ANSWERS TO GLASS PICTURE QUIZ:

SCORE: 1 to 5 right, you'd better "bone up"; 6 to 10 right, you're not bad; 11 to 14 right, consider yourself an authority!

1—NEW—Glass berry bowl with fluted edge, and petal-shaped plate, copied from an original hand-cut design. 1a—OLD—Bowl with band of plaid pattern over S-scrolls.

2—NEW—Glass goblet with pattern from "lacy" period, now mass-produced. 2a—OLD—Handled basket with leaf design and rosette; inkwell with reeded and beaded design top, base ribbed inside.

3—OLD—Small plate pressed with geometric cavetto design with hairpin pattern on shoulder; plate with cavetto in sunburst design, shields and anchors on shoulder; rectangular dish with cut corners. 3a—NEW—Plate design a composite of several old patterns.

4—OLD—Candlestick with peacock eye socket, square pressed base with lotus sprays; candlestick with pillar-molded shaft on pressed toddy plate foot. 4a—NEW—Tall candlestick, copy Early American.

5—NEW—Sugar and creamer set tray resembles century-old one. 5a—OLD—Extremely rare open-handled tray with chain border.

6—NEW—Copy of original Sandwich glass piece, pattern modified for machine process, lacy feather salad plate is part of complete set of popular-priced glass tableware. 6a—OLD—Clear, colorless tray; colorless center dish, rim with amber flashing.

7—NEW—Machine-made plate copies original hand-pressed Daisy and Button pattern, made from same mold. 7a—OLD—Covered sweetmeat version of hairpin design; oval dish with thistles and fleur-de-lis in spandrels between pressed arches.

THIS TRICK TAKES LIVES



Never pull a metal light chain while you are grounded to a faucet! Be just as wary of electricity when in the bathtub.

NEW—the first really modern rose pattern



Silver Rose in *Heirloom Sterling*

CREATED IN THE DESIGN STUDIOS OF ONEIDA LTD. SILVERSMITHS

A beautiful revolution has taken place in sterling silver. Heirloom* Sterling creates fresh, lovely Silver Rose*—and suddenly you're seeing silver in a completely new way!

See how the romantic rose pattern is placed: sweeping *up* the sculptured handle! Silver Rose is modern in concept—but it sacrifices nothing in gentleness and grace.

See new Silver Rose *now*, at a fine store near you!

"Six-plus-One" place setting, \$33.75 including tax. Easy terms, of course.

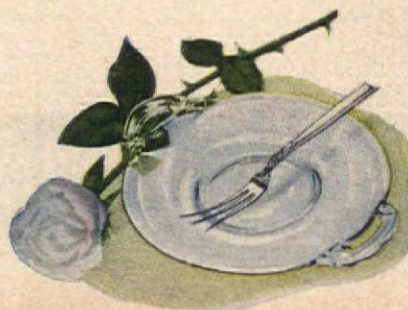

Something Special

To introduce the new Silver Rose pattern—a sterling silver fork with a lovely Imperial glass dish ... for lemon slices, for relishes. Only \$3.75, Federal Tax included. Gift boxed.

*Trade Marks.
Copyright 1956, Oneida Ltd., Oneida, N.Y.
Prices subject to change without notice.

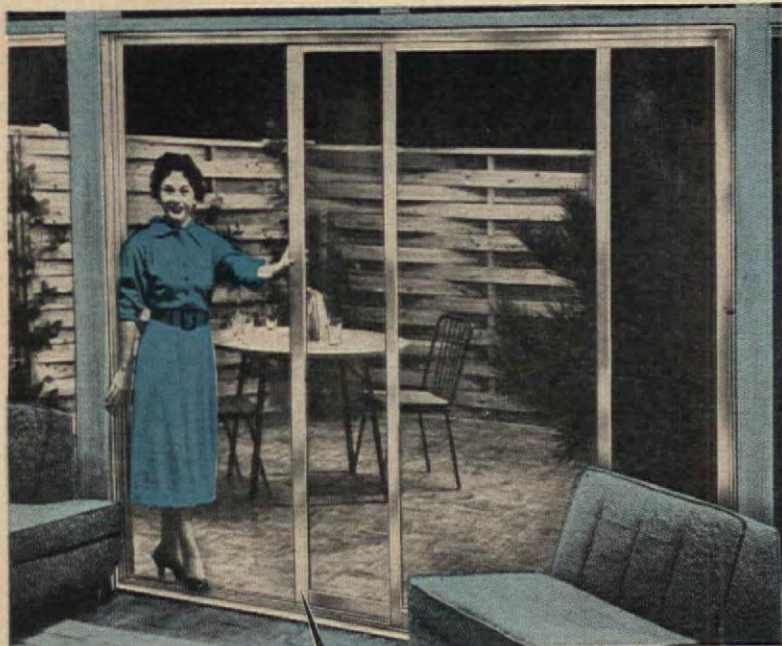

"I just love my modern
ALWINTITE PICTURE SLIDING DOORS"

**ALWINTITE
ALUMINUM WINDOW
PRODUCTS**

DOUBLE-HUNG and
PICTURE WINDOWS

SLIDING WINDOWS

AWNING WINDOWS

COMBINATION STORM
WINDOWS and DOORS

REPLACEMENT OF A STORM OF MONEY
Guaranteed by
Good Housekeeping
IF NOT AS ADVERTISED THEREIN

TESTED and APPROVED

**QUALITY
APPROVED**

A.M.A. Quality Specifications—Materials, Construction, Strength of joints and the refinishing materials—confirmed by Permatite Testing Laboratory.
MEMBER—AMERICAN TRADES-TECHNICAL SOCIETY

Looking for a way to add glamour and excitement to your home, or to a room that opens on to a patio or porch? Then by all means include ALWINTITE Picture Sliding Doors with separate sliding screen units. They give you the full enjoyment of indoor-outdoor living. Complete weather-stripped for winter comfort. In sizes from 6 ft. to 24 ft. wide.

FOR NEW HOMES... ALWINTITE also offers a complete line of fine quality aluminum windows—double-hung, sliding, awning, picture and large floor-to-ceiling VIEWall windows. Cannot rust or rot. No painting saves money, work and fuss.

FOR YOUR PRESENT HOME... ALWINTITE "Triple-Channel" aluminum combination storm windows and doors are a real convenience and big fuel saver. Instant change-over from inside eliminates putting up, taking down—provides quick, all-weather ventilation control. No rust, no painting.

ALWINTITE products are backed by the skill and integrity of the world's foremost manufacturer of aluminum windows—General Bronze Corp.—producer of windows for United Nations Buildings, Lever House, U. S. Supreme Court Building, and others. To get the most in value and in satisfaction, insist on "ALWINTITE" by General Bronze.



ALWINTITE
aluminum
PICTURE SLIDING DOORS

General Bronze Corp. (Alwintite Division), Dept. AH-564
Stewart Ave., Garden City, New York
Please send me illustrated literature checked below:
I enclose 10c to cover mailing costs.

- ☐ Sliding Doors ☐ Windows for new homes
☐ Combination Storm Windows and Doors

Name _____

Address _____

City _____ State _____



**PRODUCTS OF
GENERAL BRONZE CORPORATION**

ALWINTITE residential windows • PERMATITE windows and architectural metal work
BRACH electronic equipment • STEEL WELDMENTS custom fabrication

Six Week-End House

(Begins on page 54)

through the use of folding screens that take up very little room.

In the center of the living room is the fireplace which, like the chimney, is prefabricated of metal and can be installed in a matter of hours with considerably less effort than a similar unit of masonry. The fireplace, besides providing heat on chilly days and evenings, also serves as a divider for the living room.

Even on vacation, families must eat, so the kitchen was made large enough to provide storage, counter space, and space for the usual appliances. It is close to the dining area at the rear of the living room and has a pass-through for serving meals on the front deck. This rather complete kitchen, along with the bathroom, were incorporated into the plans for families whose vacation site has, or may have in the future, electricity and running water.

Storage space is important in a vacation house, so some precious floor space was taken over for three good-sized closets, plus a small linen closet and one for general storage.

After an acceptable floor plan had been worked out, Campbell

CONTINUED ON PAGE 134

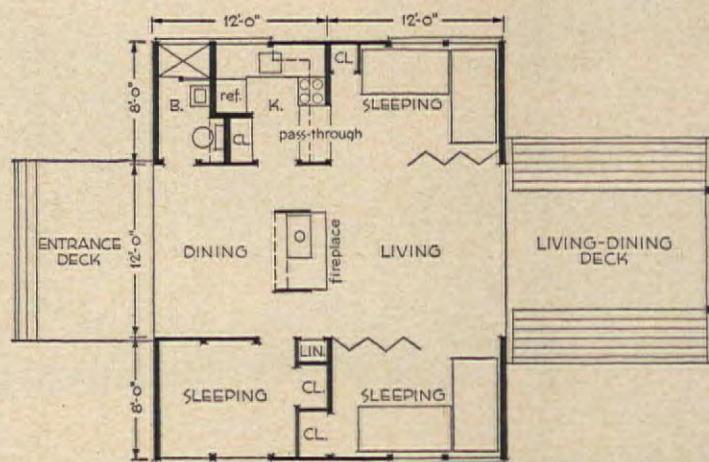

Fasten 4" by 8" girders to posts with $\frac{3}{8}$ " plywood gussets. Over girders go 2" by 8" floor joists and then the 1" plywood flooring.



Quick, easy secret of roof over your head is "bent"—one of six used on the house. Build them flat on floor; tip into place.



With six bents in place and temporarily braced, fasten the 4" by 4" purlins across bents and then cover 'em with $\frac{3}{8}$ " plywood.



Exterior siding: 4" by 8" sheets texture 1-11 Douglas fir plywood. Siding serves as sheathing, inside walls, weathertight siding.



Between now and 5, he'll fall 439 times—on what?

As any mother knows, most of his falls will be on his little patch pockets.

Carpet under those falls can prevent them from hurting anything more than his pride. And, the softness of carpet will often turn a big bump into a little one.

Along with this softness, carpet keeps peace in the house. It swallows the hundreds of noises a house makes — turns your home into a quieter, more pleasant place to be.

Don't delay. Enjoy your carpet *while* you pay. Take advantage of the convenient budget terms offered by carpet retailers who represent these American manufacturers



ARTLOOM • BEATTIE • BIGELOW • CABIN CRAFTS-NEEDLETUFT • DOWNS • FIRTH • GULISTAN
HARDWICK & MAGEE • HIGHTSTOWN • HOLMES • KARASTAN • LEES • MAGEE • MASLAND
MOHAWK • NYE-WAIT • PHILADELPHIA CARPET • ROXBURY • SANFORD • ALEXANDER SMITH
CARPET INSTITUTE, INC. • 350 FIFTH AVENUE, NEW YORK 1, N. Y.

Carpet is so warm, so rich, so lovely to look at, yet it works harder to take care of your whole family than anything else you can buy — and it needs so little care itself. Just once around with the vacuum keeps your carpet lovely.

Why wait? It costs so much less than you think to give your family one of the greatest comforts of home. You can probably carpet two rooms for what you think one will cost. See all the lovely new styles and colors at your store today.

Home means more with carpet on the floor—*more comfort • quiet • safety • beauty • easier care*

Six Week-End House

(Begins on page 54)

& Wong's next problem was to work out a method of construction that would enable a family working together to put up the structure in six working week ends. Speed and ease of construction plus the availability of all materials were the essential considerations here, so they decided that the major building material would be Douglas fir plywood. It is used for walls, roof, and rough flooring. Construction details were worked out so that much of the work can be prefabricated away from the site and then, when the time and weather are right, sections can be trucked over and put together. This enables a family with sufficient work space in their home basement or garage to actually start work on their vacation house ahead of time or, if they so choose, to turn the plans over to a lumber dealer near their vacation-house site and let him fabricate some of the sections.

In spite of having to utilize, for the sake of time, some rather advanced construction techniques such as the bents for the roof, the plans, details, and instructions were developed so they'd be easy for an amateur to follow.

After the plans were completed, they were turned over to Darrell Huff and Paul Corey who have done many how-to-do-it articles for this magazine. They went to work and the pictures of the vacation house in this issue show the results. Besides providing us with a finished house to photograph, building the house helped to work out final plans and instructions for amateur builders and proved it's feasible to put up the shell in six working week ends.

While this AMERICAN HOME Blueprint House was designed as a vacation house, it is not limited to warm weather. By insulating walls and roof, and by installing a floor furnace or wall furnace, it can be easily made into a year-round vacation house. THE END

ORDER YOUR BLUEPRINTS HERE



OUR BLUEPRINT PLANS, COMPLETE IN EVERY DETAIL, INCLUDE A LIST OF MATERIALS. SIMPLY TURN THE PACKAGE OVER TO YOUR BUILDER AND HE CAN GO RIGHT TO WORK ON YOUR FUTURE HOME

Please PRINT your name and address in the coupon, and check the quantity of plans desired. Clip coupon and send with check or money order (no stamps, please) to:

THE AMERICAN HOME, Dept. BP
American Home Building, Forest Hills 75, N. Y.
Please allow 2 weeks for handling and mailing

AMERICAN HOME Blueprint House #51

☐ One complete set of blueprints, \$5; ☐ Three complete sets of this house, \$10.

NAME _____

STREET _____

CITY _____

ZONE _____ STATE _____

THE AMERICAN HOME, APRIL, 1956

Color Recipe: Ceiling—SPRED SATIN Decorator White; Walls—SPRED SATIN Iceberg Dramatone color D-146; Molding—SPRED WALL Semi-Gloss Enamel Iceberg, D-146; Fireplace—GLID-TONE Red Mahogany stain.

New way to be sure of your colors...use the Dramatone decorating system and **SPRED SATIN**



BIG, EASY-TO-USE color chips are waiting for you at your SPRED SATIN dealer's store. Take some home and see exactly how colors will look; how they will match or contrast to harmonize with fabrics, furniture and other colors in your home.



HAVE NO MORE DOUBTS about choosing colors—now all you need are these big, 4-inch Dramatone color chips. Decorating information on their backs gives you color help for carpeting, draperies, upholstery—as well as for your wall and woodwork colors.

SPRED SATIN outperforms all other paints; goes on twice as fast, dries in 20 minutes. No brush or lap marks. Touch up spots you miss; they won't show. SPRED SATIN has no unpleasant odor. Brush or roller wash in water. Latex rubber combines with new miracle ingredient poly-AM to double-lock-in colors, make SPRED SATIN so durable, so washable, you won't need to paint again until you want to change colors!

PAINTING OUTSIDE THIS SPRING? Try Glidden Imperial ONE-COAT white house paint and save $\frac{1}{2}$ the cost, $\frac{1}{2}$ the labor. For colors on wood, use Glidden Endurance. You can choose from a full range of latest exterior colors.



© 1956

Glidden

Pacemaker in Paints

The Glidden Company, Cleveland 2, Ohio • In Canada: The Glidden Company, Ltd., Toronto, Ontario

We found smarter colors to choose from

... more luxurious beauty in

guaranteed PLASTIC WALL TILE

You insure the lasting beauty of your walls when you buy tile from a certified dealer who displays this emblem. He guarantees materials and installation to conform to standards established with the U. S. Department of Commerce. The certificate is your guarantee of the superior quality of plastic wall tile required by the FHA. Why settle for less?

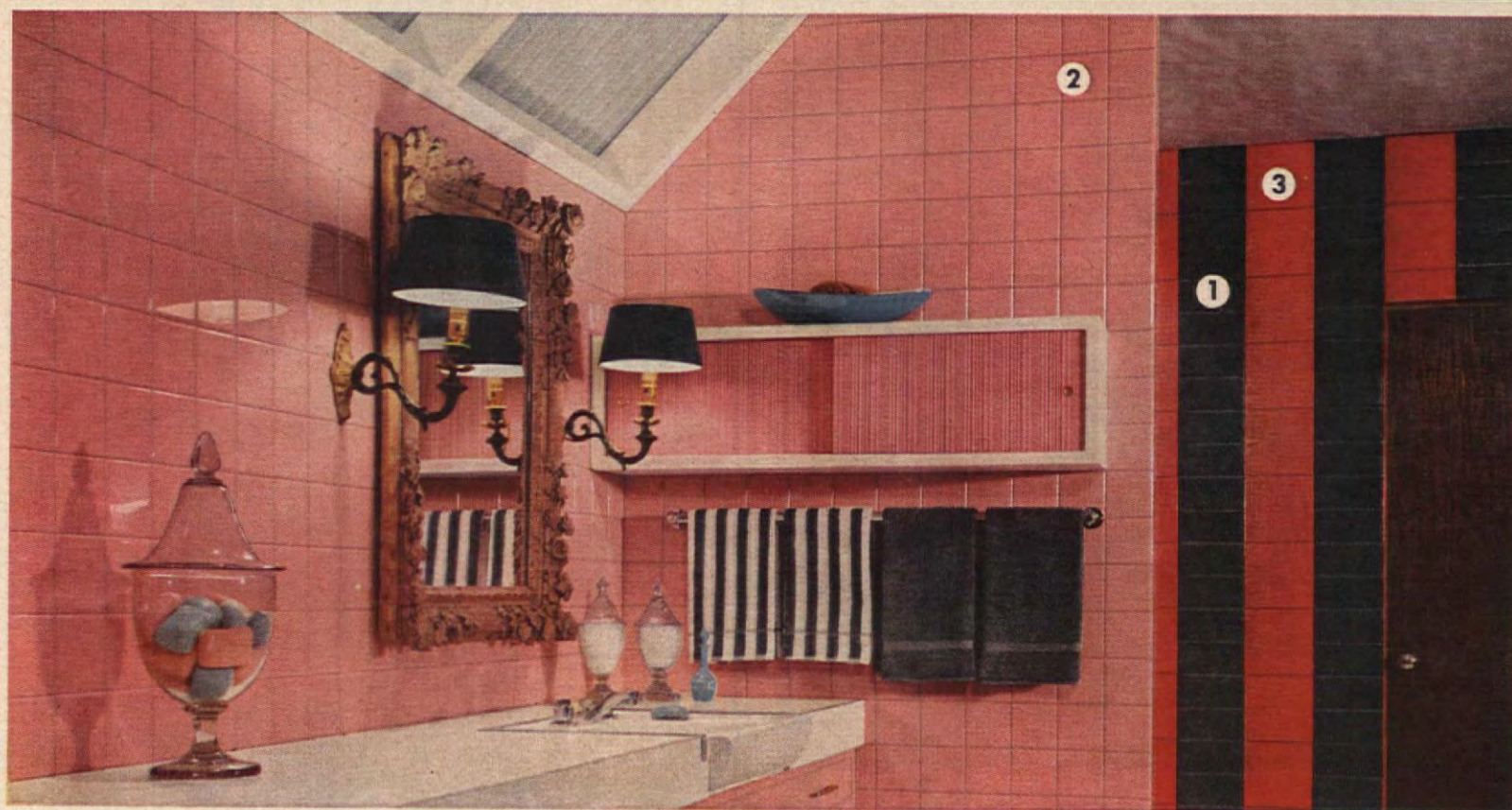

The Luxury Look is easy and practical with guaranteed plastic wall tile made of Styron®. Design possibilities are unlimited. In the handsome bathroom above, smart new brick shapes (1) provide the decorative accent for a beautiful background of regular- (2) and king-size squares (3). And there are dozens of smart Styron colors to give free rein to your creative touch . . . colors that won't chip

or peel or wash away. Smooth, moisture-proof Styron plastic wall tile provides permanent, easy-to-care-for beauty in bathroom, kitchen, recreation room, hallways. Guaranteed plastic wall tile—made of Styron by reputable manufacturers and sold only by certified dealers—is your most practical wall covering buy. THE DOW CHEMICAL COMPANY, Midland, Michigan.

you can depend on DOW PLASTICS



this
is a
Conso
exclusive
NIP-TITE®
pleater
hook

This hinge
is the secret!

—and this
is **BESTPLEAT®**

There is nothing like the new, exciting NIP-TITE pleater hook! Used with BESTPLEAT pleater tape your fabric is transformed into perfect pinch-pleated draperies in minutes. Gone forever are the ifs and buts — you are sure of 100% perfection!

So simple! Just slip NIP-TITE hooks into the sturdy, woven-in pockets of BESTPLEAT after stitching it to the top of your fabric. Snap the exclusive NIP-TITE hinge — and immediately you have crisp professional draperies, without sewing or tacking.

So inexpensive! Though your draperies will look expensive, these Conso Twins cost so little. Get them—and be drapery-happy!

Be sure you get BESTPLEAT Pleater tape and NIP-TITE hooks. In drapery departments everywhere.

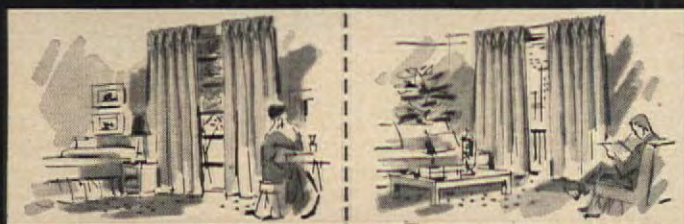

Send for "1001 Decorating Ideas". This NEW 12th edition has 64 pages packed with professional decorating tips, illustrations and clear do-it-yourself directions. It's the finest book we have ever published. Just send 25¢ in coin to CONSO.

CONSO • DEPT. AH4, 27 WEST 23rd STREET, N. Y. 10



Tired striped sofa takes on new life when it is reupholstered, given a single cushion, new finish and prettier fabric. It's fit to grace a nice living room once again.

GIVE THAT SOFA A NEW LIFE

It's hard to believe that this sofa is of 1936 vintage, now that it has been slicked up and made ready for duty in 1956. You see, we took seriously that edict—'56 is the year to fix. We marched down to the basement to do something about that "piece of junk." The frame's the same, but added cotton batting, new fruitwood finish and pretty Pompeian cloth add up to a brand new life for a once-abandoned derelict. And job wasn't hard to do.

CONTINUED ON PAGE 138

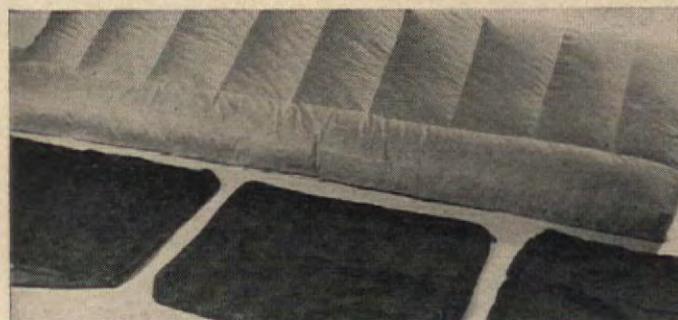

One cushion replaces three. Make paper pattern of cushion area, allowing 1" for seam and 1" for rounded top of cushion. Sew 6" pocket clear across front, vertical pockets every 10". Make cushion of heavy muslin, and then stuff it with the old batting plus what new batting is needed.

Rip the top fabric off of the sofa. Then use a mallet and ripping chisel to remove the welting and the nails, and remove cotton batting down to the muslin cover. Save the cotton batting to use when you put a new muslin covering on the sofa.





This Spring.. crisp white window beauty...with minimum care

Curtains of *Berkshire*[®] **ORGANDY**

with the new Glacier Finish

Yes, at last! The matchless beauty of finest, smoothest combed-cotton organdy... finished to free you from frequent and tedious care. Thanks to Berkshire's remarkable new Glacier Finish, which lasts the life of the curtains, dust rolls off these billowy beauties! And this fresh, crocus-crisp Heberlein process finish is part of the fabric itself... no starching needed—ever! Let spring come into every window... hang beautiful Berkshire organdies all over your house.

In dazzling white or decorator colors wherever curtains are sold.

A product of *Berkshire Hathaway* Inc.



Easy-to-open windows are a joy forever



Truscon STEEL WINDOWS NEVER STICK

You get effortless, finger-tip operation in any weather, at any time with Truscon® Steel Windows. There's never any problem with windows warping or swelling so tight they refuse to budge—because steel can't possibly warp, swell, shrink or rot.

Properly installed and with normal maintenance, you can expect Truscon Double-Hung Steel Windows to operate easily for the life of your home. They're fully weather-stripped with lifetime stainless steel; glide up and down on stainless steel tape balances that are guaranteed perfect. And the electrogalvanized and Bonderized steel sections can easily be painted to match your interior decorations.



You'll delight in these smoothly operating windows. Ask your architect or builder about Truscon Steel Windows in double-hung, casement and ranch types, or Truscon aluminum casement and awning types. Enjoy the magic of Truscon's quiet, smooth Steel Sliding Closet Doors that glide silently on nylon rollers. Sizes for every room. Send coupon for colorful door and window idea booklet.

**TRUSCON
STEEL
DIVISION
REPUBLIC
STEEL**

Youngstown 1, Ohio



TRUSCON STEEL DIVISION, REPUBLIC STEEL
1088 Albert Street, Youngstown 1, Ohio

Please send me free window and door idea books.
I'm planning ☐ to build ☐ to buy ☐ to remodel.

Name _____

Address _____

City _____ Zone _____ State _____

K-9632

Give That Sofa a New Life

(Begins on page 136)

Get down to the frame and webbing under sofa arm, too. Before you repad, remove old finish, bleach wood, and re-finish to satisfy your taste.



To give sofa "brand new" look, cover ornate wooden arms with cotton batting. Tack muslin covering over this portion of sofa, too.



Now sofa is padded and covered in muslin, and you can see how finished piece will look. There's nothing left to do but cover it in a lovely new fabric. THE END

THESE PATTERNS CAN HELP YOU

SEE PATTERN ORDER FORM, PAGE 144

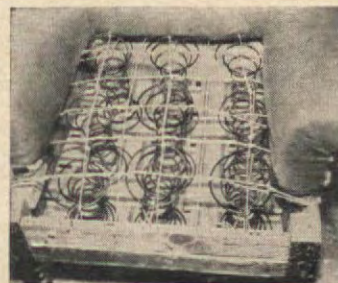

Pattern 1381—25¢. This pattern includes 16 clear photographs that solve the mystery of how to reweb and retie springs, and apply webbing to the bottom of any sofa or chair. This project saves money and adds years of life to any chair or sofa.



Pattern 1459—25¢. It's a Lawson sofa that's shown in the 28 clear photographs of this pattern, but you can apply the same principles to any sofa with our step-by-step upholstering directions. The pictures make the job as simple to do as possible.

THE HOUSE . . . designed by Architect Edgar Tafel, A. I. A.



THE FINE WOODS . . . preserved and protected by Johnson's Paste Wax.



When oak meets cypress . . . the result is pure charm. With leading architects like Mr. Tafel, the emphasis in today's house designs is on natural wood. In this living room, the sparkling floors are random-width oak; the walls and ceiling are panelled in cypress. For floors, panelling or furniture, there's no better way to keep them bright and new looking than with Johnson's Paste Wax. That's because one thin coat of Johnson's protects surfaces for months at a time, despite everyday wear.



A room with a view . . . to carefree living, is this compact dining area. Its sleek walls and furniture are lustrously preserved with Johnson's Paste Wax. Wherever surfaces need *durable* wax protection, always use Johnson's long-lasting paste wax.



First impressions are important—and memorable in this distinctive, cypress-panelled entry. Like a plate of transparent armor, Johnson's Paste Wax protects the natural cypress grain—and highlights its beauty, *as nothing else can!*



The wax takes the wear! Here you see how one thin coat of Johnson's Paste Wax (at right, above) acts as a tough, transparent shield—guarding surfaces against harmful dirt particles, scuffs, scratches and moisture.

1000 and 1 uses: All through the house, Johnson's Paste Wax imparts a lustrous, oil-free and dust-resistant surface to furniture, woodwork, linoleum, cork and vinyl plastic floors. It's ideal for antiques, sports equipment, metal surfaces and marble table tops. Economical, there's nothing to spill . . . no waste. The cost? Mere pennies per waxing.



SEND TODAY FOR
ARCHITECT'S SKETCH PLANS
of this "idea-packed,"
one-level house.

Plans include interior views, floor diagrams and sketches of *all* elevations. You'll also receive a full-color booklet of tips on decorating and caring for floors. Just mail the paper insert (found inside every can of Johnson's Paste Wax) with your name and address and 50¢ in coin to: Johnson's Wax, Dept. A-46, Racine, Wisconsin.

"Johnson's" is a registered trademark of S. C. Johnson & Son, Inc.

The original Johnson's Wax—preserves, protects, beautifies—as nothing else can!



DOROTHY BRIGHTBILL

Here's a dry sink par excellence. Beautifully proportioned, it was specially designed for us by Bob Houseman. We built it out of warm cherry. The gracefully curved door panels are French in feeling, but they're also a little reminiscent of Queen Anne. The dry sink is perfect for flowers and plants. Or it will hold ice when you want to chill beverages. The top of the cupboard will display china and glassware. The base has one shelf, but you can adapt it to hold a small TV set or a Hi-Fi unit and records. Like all our patterns, of course, this one includes complete building instructions. AMERICAN HOME Construction Pattern 2094—\$1.00, shows you how.

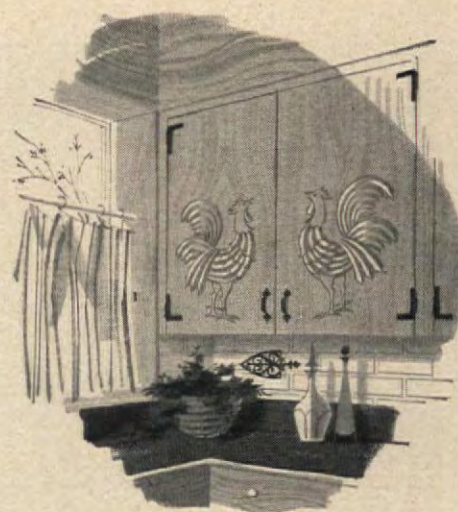

Make 'Em Impressive

There's not a reason in the world why you can't be a master craftsman at carving or painting. Try projects like these—you won't find them in shop class! Our pattern gives detailed directions on how to carve a wood plaque that is solid and handsome—worthy of hanging over your mantel as a real focal point. It will be a family heirloom. You can carve the same bold bird in our pattern on solid wood cabinets, or on good-looking dry sink at right—it's an adaptation of the one above. If carving is not your forte, trying painting this design in bold outline on a wall, plaque, or piece of furniture. We tell you just how to do that, too, in Transfer Pattern 1631—50¢.

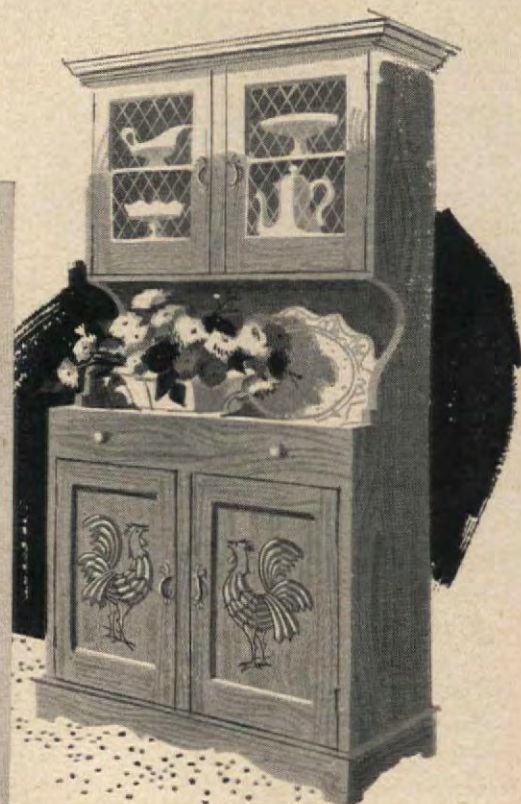

PATTERN ORDER FORM ON PAGE 144

Now your rooms can keep that "just-painted" look years longer with this wear-resistant wall paint



Pittsburgh Rubberized WALLHIDE Satin Finish — the extra-duty wall paint used by hotels and schools is now available for home use in hundreds of colors.



1. Fast to Apply—Pittsburgh Rubberized WALLHIDE goes on easily with brush or roller.

● Walls of Como Blue Rubberized WALLHIDE bring out the unusual charm and distinction of this living room.



Choose the finish that stands up even in a houseful of lively children! It has been "Kid-tested" in thousands of homes!



2. Fast to Dry—Rooms are ready for use an hour after painting. No "painty" odor.

● This handsome bedroom takes a restful feeling from walls finished in Chocolate Rubberized WALLHIDE.



HERE'S the beautiful Pittsburgh wall finish that's rubberized for velvet-like smoothness and rubber-like toughness!

Designed to stand the extra wear in hotels and schools, the smooth, hard finish of Rubberized WALLHIDE gives armor-like protection against scuffs and scratches. It retains its "just-painted" look years longer, even in a houseful of active youngsters! Dirt and stains can't penetrate its tough, elastic surface. You can wash it repeatedly without marring its beauty.



3. So Easy to Wash—Dirt, lipstick, crayon, inkspots and smudges wipe off quickly.

● The warm radiance of Camellia Rubberized WALLHIDE accents the friendly atmosphere of this living room.



Now available in hundreds of colors, this specially made, long-wearing paint goes on quickly and easily from brush or roller. Even beginners get a smooth, uniform finish.

Drying is super-fast and rooms are ready for use again within an hour after decorating. There is no "painty" odor.

FREE — Get beautifully illustrated Pittsburgh book, "Living in Color", at your Pittsburgh dealer's. It's packed with new decorating ideas and color schemes.



Handy COLOR SELECTOR at your Pittsburgh dealer's shows you hundreds of Maestro Colors available in: WALLHIDE Rubberized Satin Finish and WALLHIDE Alkyd-Type Flat for walls; WALLHIDE Gloss and SATINHIDE Enamels; SUN-ROOF House Paint and Trim; Shake and Shingle Paint; New Rubberized CEMENTHIDE Masonry Paint. Take color chips home, if you wish.

PITTSBURGH PAINTS
PAINTS • GLASS • CHEMICALS • BRUSHES • PLASTICS • FIBER GLASS
PITTSBURGH PLATE GLASS COMPANY
GENERAL OFFICES: PITTSBURGH 22, PA. IN CANADA: CANADIAN PITTSBURGH INDUSTRIES LIMITED

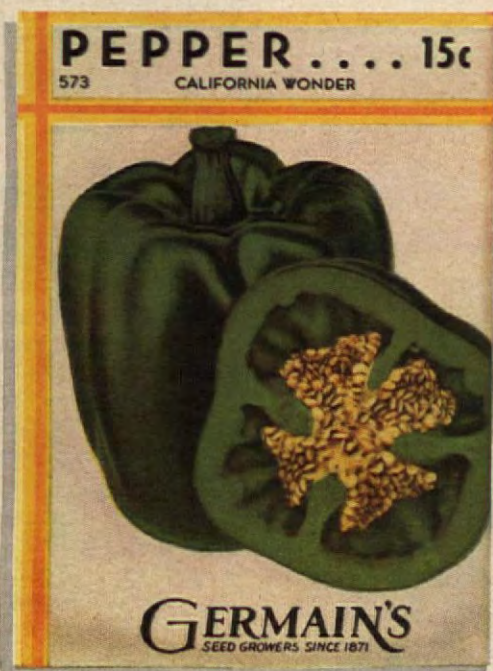
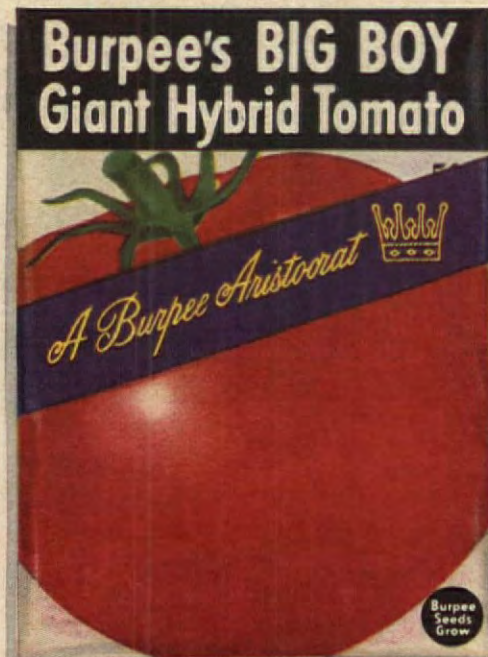

have fun!

... and here's the way
to make 'em grow their best!

• This year, when you buy choice seeds like these, pick up a supply of Vigoro—America's No. 1 plant food! Then, even before you turn a spade, you'll be well on your way to the finest garden you ever had!



VIGORO—complete, balanced plant food. Provides every nutrient flowers and vegetables must get from soil for best development. Makes any garden soil rich like finest greenhouse soils. Before planting seeds, mix Vigoro well into soil—4 lbs. per 100 sq. ft. (For lawns, use long-lasting *Golden Vigoro* Lawn Food. Won't burn grass.)

Instant VIGORO—complete, water-soluble plant food. Just mix with water and apply as a liquid, feeding your plants as you water them. Provides quick, complete nourishment. Feeds thru leaves and roots. Ideal when transplanting seedlings.

Vigoro is a registered trademark of Swift & Company. Copr. 1956 by Swift & Company.

BARBECUE WITH A FUTURE

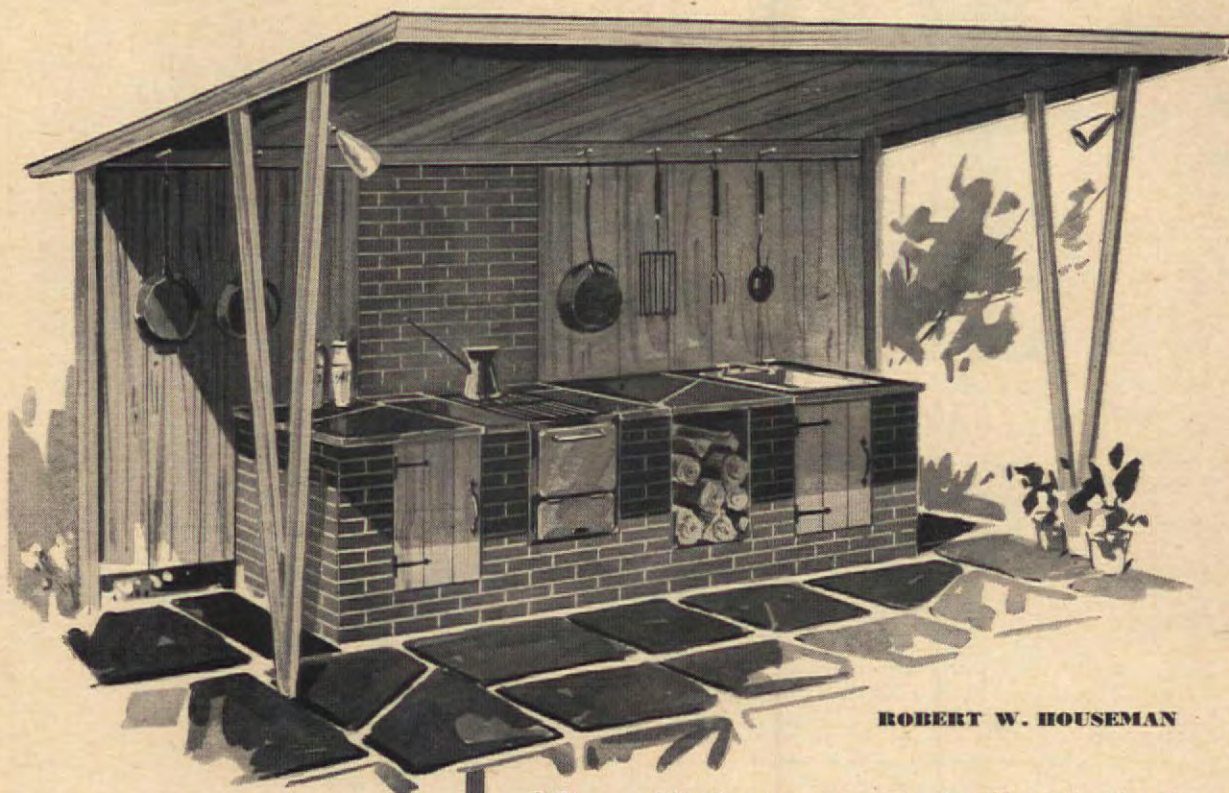

ROBERT W. HOUSEMAN

● It never fails. Once you get a taste of cooking and eating outdoors, you want to do more and more of it. Here's a plan that lets you go as far as you like in building a barbecue. Start with the basic unit—the cooking section—and you can add the other sections over a period of time. The four units take very little time to construct one-by-one. The shelter can be the crowning fifth and final step. Our Construction Pattern 2095 shows you exactly how. It costs \$1.00. See the Pattern Order Form on page 144. THE END

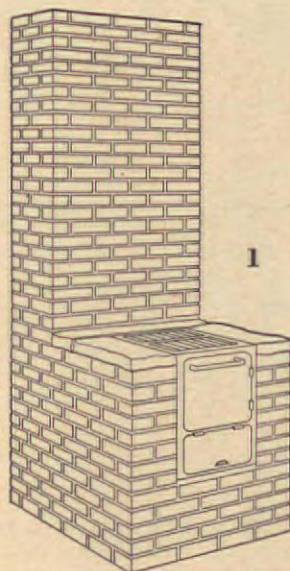

1

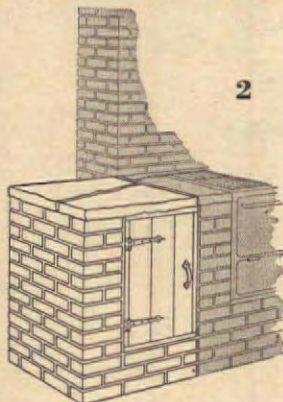

2

1. Here's the way you start. The basic barbecue unit will serve your needs very well until you feel moved to make a bigger production out of outdoor cooking. The ready-built grill fits into brick and mortar housing.

2. Add storage space to the left of the basic unit so you can keep your barbecue accessories handy. Redwood doors and black wrought iron hardware are handsome against the natural bricks.

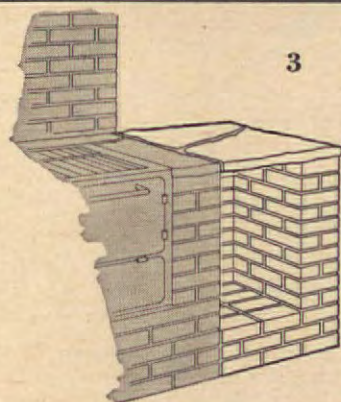

3

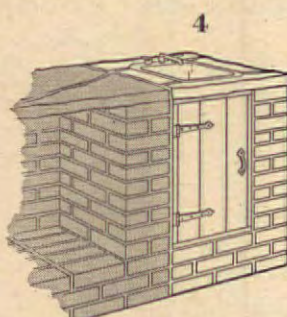

4

3. Wood-storage unit placed on the other side of the barbecue unit will keep your charcoal or logs high and dry. A flagstone, slate, or redwood top will be a convenient work surface for the preparation or serving of food.

4. Clean-up section has sink and running water. With this addition, you can do dishes on the spot. Hot water comes from tank built in at the side of the grill unit, is piped over to tap.



confidence

Confidence is a state of mind; it grows from that wonderful inward feeling that you are at your very best. Confidence can be badly shaken by doubt and discomfort. Quite a few women find themselves ill-at-ease—lacking confidence—during certain days of the month. That's because the external pads they wear are a constant and irritating reminder; they're so everlastingly *present*. Internal sanitary protection, in contrast, is both invisible and unfelt when in place.

No wonder the women who wear Tampax feel more confident. It *never* calls itself to your attention. Not by odor—not by being difficult to dispose of—not even by making you wonder how you can carry extras with you. In every way, Tampax makes you feel there's scarcely a difference in days of the month.

Tampax is as easy to buy as it is to use. Drug and notion counters *everywhere* carry your choice of 3 absorbency-sizes: Regular, Super, Junior. Economy-size packages are available, too; one gives you an average 4-months' supply. Tampax Incorporated, Palmer, Mass.



See "Where Credit Is Due," page 163

ORDER YOUR PATTERNS HERE



☐ **CONSTRUCTION PATTERN 2095—\$1.** Five-year-plan barbecue to build of brick and redwood (or cypress or pine) in easy stages. See story on page 143.



☐ **TRANSFER AND PAINTING PATTERN 1632—50¢.** Two sizes (2" and 3") initial transfers for simple embroidery and textile painting. See story on page 74.



☐ **PATTERN 1459—25¢.** How to upholster sofa like expert; 28 step-by-step photos show how.

☐ **PATTERN 1381—25¢.** How to reweb and retie. Follow simple steps shown in 16 clear photos.



☐ **CONSTRUCTION PATTERN 2094—\$1.** Build this beautiful French Provincial dry sink. You'll get results of professional quality from methods that are easy for an amateur. See story page 140.



☐ **TRANSFER PATTERN 1631—50¢.** Here's a handsome rooster you can carve (or paint if you'd rather). One transfer faces left, other faces right. They're nice enough to frame just as you get them. Story page 140.

☐ Complete list of A.H. Patterns, 10¢.

Name _____

Street Address _____

City _____

Zone No. _____

State _____

HOW TO ORDER PATTERNS

Cut box out around dotted lines, and check the patterns you want to order. Please PRINT your name and address on coupon. Send this with money order or personal check (please do not send stamps). If you live in New York City, add 3% for City Sales Tax. Be sure to keep a record of the pattern numbers ordered for your reference.

SEND YOUR ORDER TO:

AMERICAN HOME PATTERN DEPARTMENT
FOREST HILLS, 75, NEW YORK

P.O. BOX 296

Roll-up Lattiswood in background
Pull-up in foreground . . . Lattis-
drapes in center as room divider.

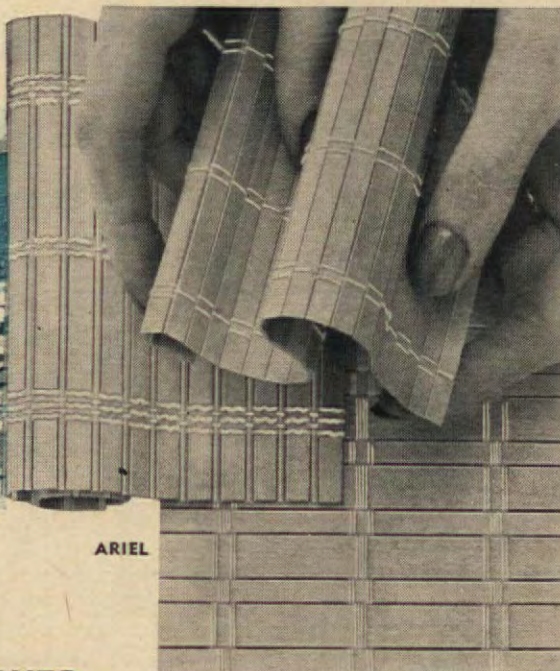
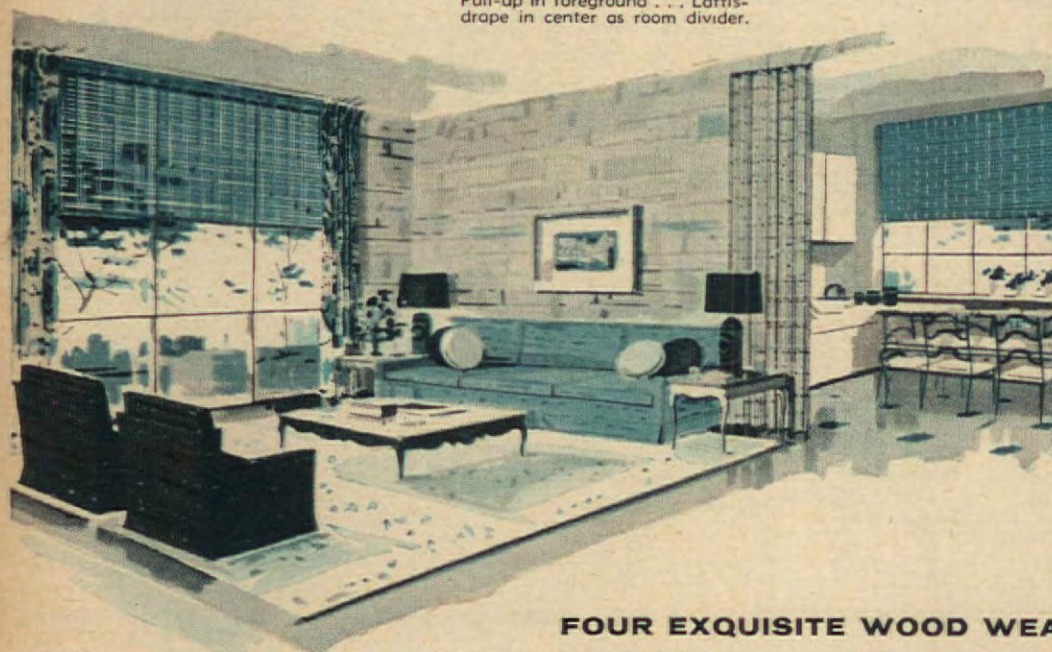

ARIEL

STANDARD
above

AURORA

**FOUR EXQUISITE WOOD WEAVES
IN THE YEAR'S LOVELIEST COLORS!**

Lattiswood® by *Columbia*

*DESIGNED BY FAMOUS
DOROTHY LIEBES

Lovely Lattiswood shades and draperies are now modestly priced to be used "extravagantly" by everyone. **Standard** Lattiswood consists of narrow basswood strips closely woven in a classic tailored effect . . . exquisite **Ariel**® of translucent plastic rods and narrow basswood strips woven with white boucle . . . and exciting **Aurora**®, wide and narrow basswood strips woven into an interesting new design. For a truly magnificent wood fabric, **Astral**®, not shown, is the new "star" in Lattiswood.

Sturdily woven and easy to clean, Lattiswood creates beautiful light-and-shadow effects at windows. Or use Lattiswood at interior hallways and as room dividers to save space. Shades to widths of 12', draperies correspond in length, complete with self-pleating tapes, ready to hang. And, of course, Lattiswood is American made.

FREE BOOKLET Write The Columbia Mills, Inc., Dept. 204, Syracuse 2, N. Y. for booklet and nearest dealer.

Wouldn't you love window beauty like this ?

Andersen Windowalls

TRADEMARK OF ANDERSEN CORPORATION



WINDOWALL of Andersen Flexivents in home near Detroit.
Stanley Reese, architect, Raymond Smith, Jr., designer.

Easy to clean! Forget window washing drudgery. It's easy to clean outside glass surfaces quickly and safely from inside your home. You can say good-bye to stretching and struggling forever.

Highly weathertight! Banish window drafts. Leakproof design, full weatherstripping, pressure locking system, mean exceptional weathertightness to assure you perfect comfort all year 'round.

The view is high, wide and handsome framed through Andersen WINDOWALLS. And to your home, too, WINDOWALLS can bring sunshine, fresh air, the view. Yet they always close tight to give you the year 'round comfort of weatherproof protection against moisture, dust and cold.

Get further information on window beauty with WINDOWALLS from your architect, builder or lumber dealer. Or send the coupon to Andersen.



Mail for free window ideas

AH-46

Andersen Corporation, Bayport, Minnesota

Get 36-page booklet of window beauty photos and ideas . . .
20-page booklet of window facts and information. There is no obligation.

Please check: ☐ I plan to build ☐ I plan to remodel

Name.....

Address.....

City..... Zone...State.....

Have you ever seen
a dream washing

... and drying?



The Bendix Duomatic washes and completely dries faster than you ever dreamed.

Half a dozen dresses in as little as 58 minutes!

It's really very simple. The Bendix Duomatic tumble-washes, rinses and damp-dries your clothes thoroughly clean . . . just as you'd expect of a Bendix Washer.

Then it goes right on to fluff 'n tumble clothes thoroughly, beautifully dry . . . just as you'd expect of a separate Bendix Dryer.

And it does the whole job, every last bit of it, in one continuous, automatic operation.

Think What This Means To You

Instead of being tied to the deadly routine of washing and drying, you're free as a bird. The Duomatic does the laundry at night while you're asleep, or by day while you're away.

Like Having 3 Machines In One!

At the turn of a dial, your Duomatic can be a washer only or a dryer only. Ever so handy for drying Junior's rain-soaked jeans or fluffing pillows. As for the things you like to press when they're barely damp-dry, pluck 'em out just before the Duomatic turns itself into a dryer.

Two Models—Gas or Electric

Only Bendix gives you this choice. And either model fits neatly into just 36 inches of wall space, and can be yours for as little as \$3.20 a week.* Just call Western Union, Operator 25, for the name of the Bendix dealer nearest you.

The Advantages of Bendix Tumble-Action In a Separate Washer, Too

If you already have a dryer, you can't have a better companion for it than the new 1956 Bendix Tumble-Action Washer . . . with all the special washing features developed for the Duomatic. Clothes plunge deeper into suds . . . 50 times a minute . . . rinse 3 separate times for extra thorough cleansing. Yet it couldn't be gentler!

**After Down Payment*



The new way of washing and drying you will surely come to . . .

BENDIX DUOMATIC

WASHER-DRYER ALL-IN-ONE

Crosley and Bendix Home Appliances Divisions of **AVCO** MANUFACTURING CORPORATION advanced development in Aviation, Electronics, Products for Farm and Home
In Canada, Crosley and Bendix Home Appliances are manufactured and distributed by Moffats Limited, Weston, Ontario.

BIG NEWS IN UPHOLSTERY



• There's a brand-new idea in furniture—removable tailored upholstery you can change with the seasons and clean as never before. Under covering is white muslin. Here are two of the 20 styles available in the "Remov-Upholstery" group of chairs, sofas, loveseats, and sectionals by Wycombe, Meyer Co. You can buy as many changes of upholstery as you like when you buy a piece of this furniture, or order by mail later. Wide choice of fabrics. THE END



FIRST—Screw in buttons (extra buttons come with each order). Tuck in fabric and pull through openings.

NEXT—After the cover is tucked in and smoothed out satisfactorily, just close zippers that run down the chair back.

LAST—Turn chair upside down, hook the bottom, and fasten tension springs to ensure tight fit and tailored look.



KITCHEN FRESHNESS STARTS HERE

Fresh as a daisy...
clear as spring... that's your kitchen
with a Trade-Wind
over the range. There'll never be a
trace of greasy fumes or
cooking odors...
Trade Wind — the only *complete*
ventilating system —
assures you *complete*
kitchen freshness.

Let us send you full details.

Trade-Wind

TRADE-WIND MOTORFANS, INC.
7755 Paramount Boulevard, Dept. AH
Riverside, California

Please send full color brochure
on all Trade-Wind Ventilators.

NAME _____

ADDRESS _____



So easy, quick and clean to use
For any concrete job you choose.



Mr. Hagerty patched his walk;
Built some steps, began to talk
About a grill and a terrace fine.



You've smartened up, you're
really neat. Since you started
in to use...

SAKRETE



Buy
SAKRETE

at your nearest Building Supply Dealer, Lumber Dealer or Hardware store.

Send 25c to Dept. 11, Sakrete, Inc., Cincinnati 17, Ohio, for Sakrete project book. 48 pages of instructions, photographs and diagrams on "How To Do Your Own Cement Jobs."

SAKRETE

A SHADY IDEA

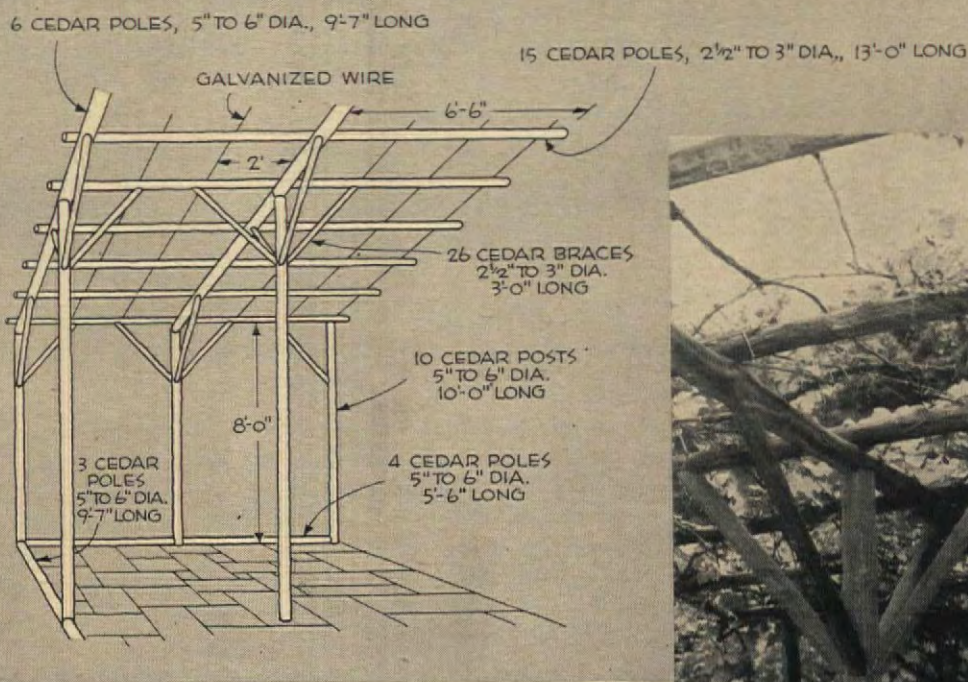
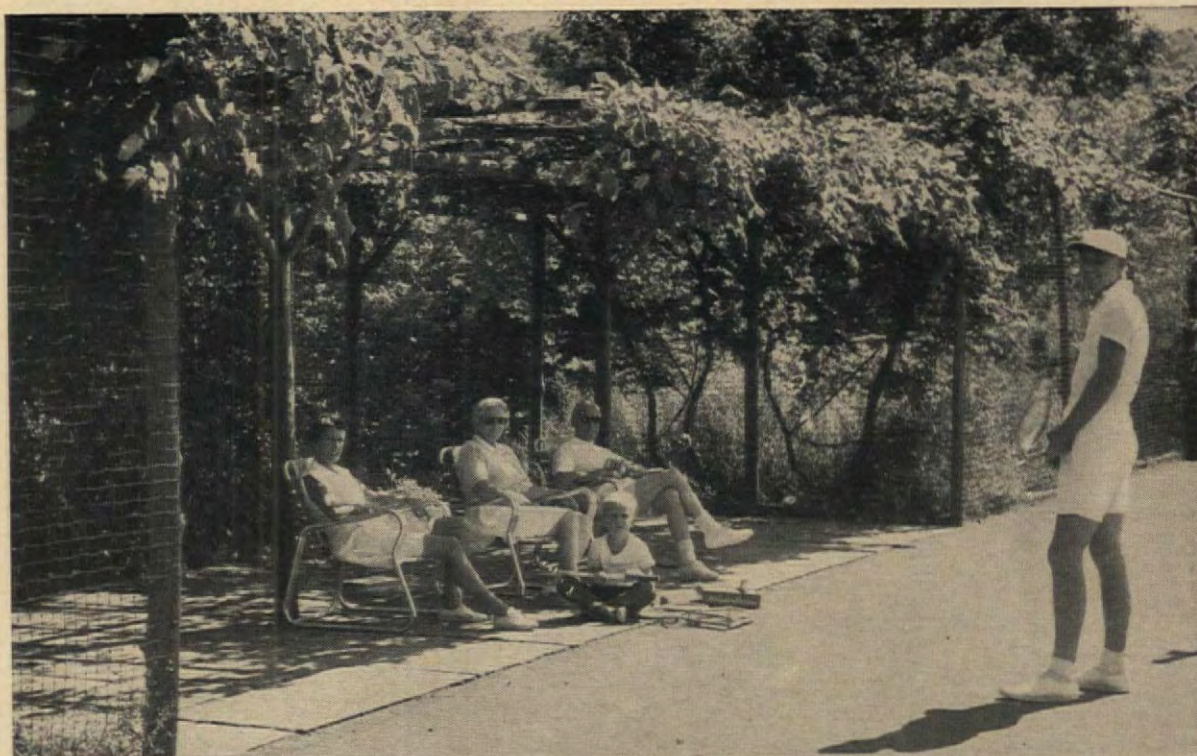

RENEE DUPONT DONALDSON

For a whole summer I pursued the shade of a terrace umbrella while I watched the games at our tennis court. Then one day late in the season, I looked up and thought, "Why not build a pergola on the umbrella principle?" So we built one the next spring, with two "umbrella" supports in the center, and half an "umbrella" support at each end. The photographs and the drawing illustrate how the pergola was made. We used cedar posts, the ends creosoted and set in concrete two feet deep. But you can use any kind of wood or metal that will harmonize with your garden or home. We used galvanized nails to secure the uprights, crosspieces, and struts.

Then we planted Niagara grapes to train on galvanized wires and on the crosspieces of the pergola, and we rigged up cheap bamboo-stick porch shades to provide shade while the vines were growing. Any densely-growing vine could be used instead of the grapes. Or you could cover the pergola with one of the new corrugated plastics, to assure protection from showers.

THE END



Frame your windows with the filmy beauty

of curtains of **DACRON**

REG. U. S. PAT. OFF.

Flatter your windows with cloud-light curtains of "Dacron"*. Curtains of "Dacron" polyester fiber combine frothy luxury with easy care. They wash easily... dry quickly... stay beautiful for years. Give all your windows the extras of curtains of Du Pont "Dacron"—the best balance of beauty, easy care, and long wear. Your favorite store has them in many styles, new, soft pastels and filmy, embroidered whites. For free curtain decorating booklet, write E. I. du Pont de Nemours & Co. (Inc.), Dept. N-2496 (D), Wilmington 98, Delaware.

Look for this label on quality construction in curtains of "Dacron".
for the best balance of beauty, easy care, and long wear.



DACRON

Du Pont makes fibers, does not make the fabrics or curtains shown here.

*REGISTERED TRADEMARK FOR DU PONT'S POLYESTER FIBER



BETTER THINGS FOR BETTER LIVING... THROUGH CHEMISTRY

DU PONT FIBERS OPEN YOUR HOME TO MODERN LIVING



Add beauty and privacy to your outdoor living

A lifetime Anchor Fence adds so much to the joy of outdoor living. It not only protects your privacy and property—children and pets stay safely inside, trespassers keep out—but it helps lend new beauty to your grounds. Anchor Fence is an ideal framework for flowering shrubs and vines. And Anchor needs no annual painting because it's zinc-coated *after* weaving—not before. For a free estimate on an Anchor Fence for your home, call the Anchor office nearest you. Or write to the address below.

"Permanent Beauty for Your Home"

ANCHOR FENCE

Division of
ANCHOR POST
PRODUCTS, INC.
6604 Eastern Ave.,
Baltimore 24, Md.

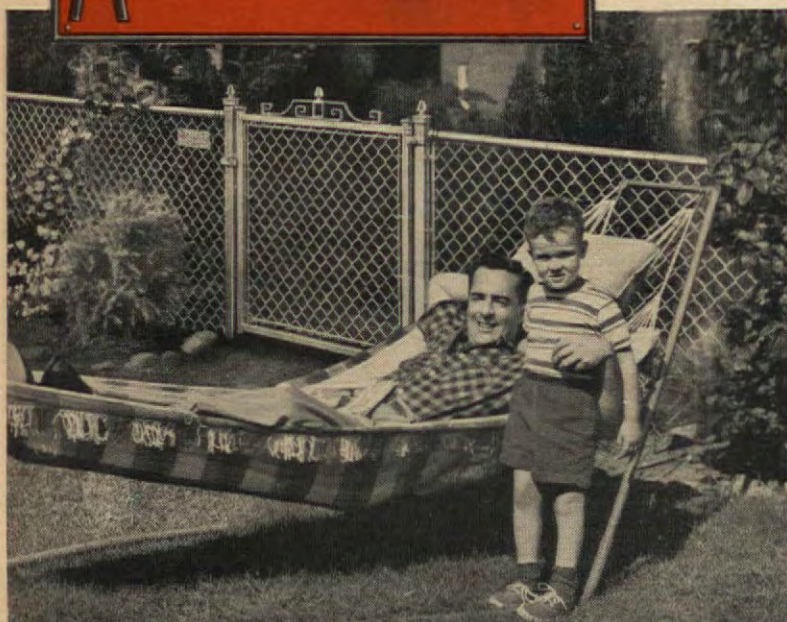

Plants in: Baltimore, Maryland; Houston, Texas, and Los Angeles, California.
Branches and Warehouses in all principal cities.

Tape dime-store penlight to shaft of your screwdriver when you work in a poorly-lighted area. You'll have light just where you need it, and one hand will be free so you can hold screw.

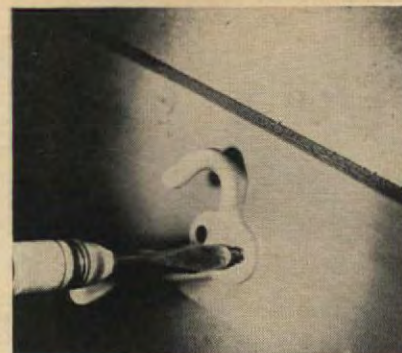

HANDYMAN HOW-TO'S

Want to move an inside partition that's faced with plaster wallboard and save the wallboard for reuse? Just drive nails all the way through the board with a long-nosed punch. Fill holes with patching plaster.



When you are remodeling or redecorating an old house, top square-edged baseboards with ordinary quarter-round molding. Curved surface will blend board into wall and end dust-catching problem.



Fit a short length of wood dowel over tip of your bit to guard it from damage by other tools. Drill pilot hole in dowel with small drill to prevent splitting when screwed onto the end of bit.



After prolonged use, tip of a nailset gets rounded and worn. To restore the end of the nailset to its original usefulness, file two grooves across its point at right angles to each other. Use a fine-toothed triangular file.



Only **Delsey** is clean-cut
to tear evenly

Ends waste, saves money



Get 2-ply Delsey tissue
in white or bath towel colors —

Soft like Kleenex tissues

SOMETHING BEAUTIFUL
happens to your lawn
when you use **Vertagreen[®]** *Energized*

**AMAZING NEW BEAUTY—
ALMOST OVERNIGHT**

Get ready for a thrill when you use Vertagreen. Grass grows so quickly it almost seems to jump from the soil, every new blade is a richer, deeper green. Vertagreen promises complete beauty treatment because it is a complete plant food. Certain elements speed growth, others act for months to develop stronger roots and brighter color.

FAMOUS GOLF COURSES USE IT

Haven't you often envied the lush, rich grass on a golf course? Hundreds of America's beautiful courses use Vertagreen regularly. Vertagreen is used extensively by landscape gardeners and nurserymen. These professional growers select Vertagreen after extensive tests on growing plants. Let their experience help you build a lovelier lawn and garden. Buy Vertagreen, too.

**VERTAGREEN
DOES SO MUCH!**

- Starts new growth fast.
- Continues feeding for months.
- Develops heavy turf that crowds out weeds.
- Builds heavier roots.
- Reduces drought damage.
- Easy to apply—by hand or with spreader.
- Economical—apply only 2 to 4 pounds for 100 square feet.



A Product of ARMOUR



THE SAUSAGE TREE

CLARE CAMPBELL

We fondly call it the sausage tree because its seed pods look for all the world like plump little sausages as they bounce around amongst the tree's pretty foliage. Its flowers are like clusters of little golden sweet peas which start to appear almost as soon as it leafs out in the spring and continue to open all summer long. The pods develop rapidly, so that the little tree or fair-size shrub is showy with both bloom and fruit from spring to fall.

The coloring of the "sausages" changes magically from day to day. At first they're palest green and gradually they turn pink to softest mauve. When they become dry they seem to whisper to one another as they are rubbed together by every tiny breeze, and they dance to their own castanet clicking whenever the wind stiffens.

The botanical name of our pet tree is *Colutea arborescens* and to some folks it's known as bladder senna. But we prefer the name we've given it and we'd like more people to get to know it. Even if it had no flowers or fruit, it would still be a valuable addition to any garden. Its foliage is similar to that of the acacia or the locust, but much more delicately colored. It ranges from pale yellow-green when first unfolding to deep blue-green when mature, so that the branches are covered with a continuous medley of tints and shades as the new growth blends with the earlier leafage. In the fall the leaves take on the golden glint of the flowers.

In a sunny location, the sausage tree grows fast, a small plant reaching its full height, 10 feet or a little more, in three years, usually flowering during its second season. New plants can be raised from seed that's sown as soon as ripe, or from cuttings inserted in sand as soon as the leaves have fallen.

Colutea comes from the Mediterranean region but withstands much colder climates. It is completely hardy in our New Jersey garden, where it has withstood temperatures far below zero without protection and with absolutely no die-back. In fact, nothing seems to bother it—neither heat nor cold nor storm nor the pests and diseases that plague so many of our plants.

THE END



These lovely fixtures cost as little as 38c* a day!

BATHROOM DESIGN BY VING SMITH

The new trend in bathrooms

What wonderful things are happening to bathrooms! It's an exciting new trend—with new colors, ideas and materials—taking its inspiration from colored bathroom fixtures which were first introduced by Universal-Rundle! See how the sprightly shades of orange ignite the rich, rich greens...and how the charming accessories add sparkle and informality to this captivating room—fully compartmented with double draw doors for complete privacy. See the glorious fixtures, perfectly color-matched, with surfaces that are actually harder than steel. They're U/R fixtures in Desert Tan... they come in Arctic White and six decorator colors...one just right for you! Ask your plumbing

contractor, architect or builder for fixtures by U/R—with 55 years of fixture leadership. **Como Water Closet** Here is the latest in one-piece design and it's quiet as a whisper. See how the smooth flowing panel design matches the other fixtures!

Carlton Lavatory A new counter lavatory with an extra-wide counter and anti-splash rim

for those smart built-in and cabinet installations. And note the classic style of the sleek Luxury-Trim chrome brass fittings!

Master Meadow Bathtub A masterpiece of grace and elegance, this fine vitreous enameled cast iron bathtub is designed with an extra-wide front panel for convenience, free-flowing lines for easy cleaning. *Plus installation

Send for this colorful book today!

Here's a wonderful Idea Book for anyone planning to build or remodel. See how a leading designer suggests finding a "personality" for your bathroom, decorating, new bathroom materials, remodeling tips, and many, many more timely subjects—plus 18 separate and complete "dream bathrooms" in full color. The price? Just 10c in coin! So, send for your copy today!



UNIVERSAL-RUNDLE CORPORATION
371 River Rd., New Castle, Pennsylvania

Send "Planning & Decorating your Dream Bathroom," and bathroom layout kit. Enclosed is 10c in coin.

NAME _____
ADDRESS _____
CITY _____ ZONE _____
STATE _____

COPYRIGHT 1956 BY UNIVERSAL-RUNDLE

THE WORLD'S FINEST BATHROOM FIXTURES BY

Universal Rundle

Now! A blind to make your room

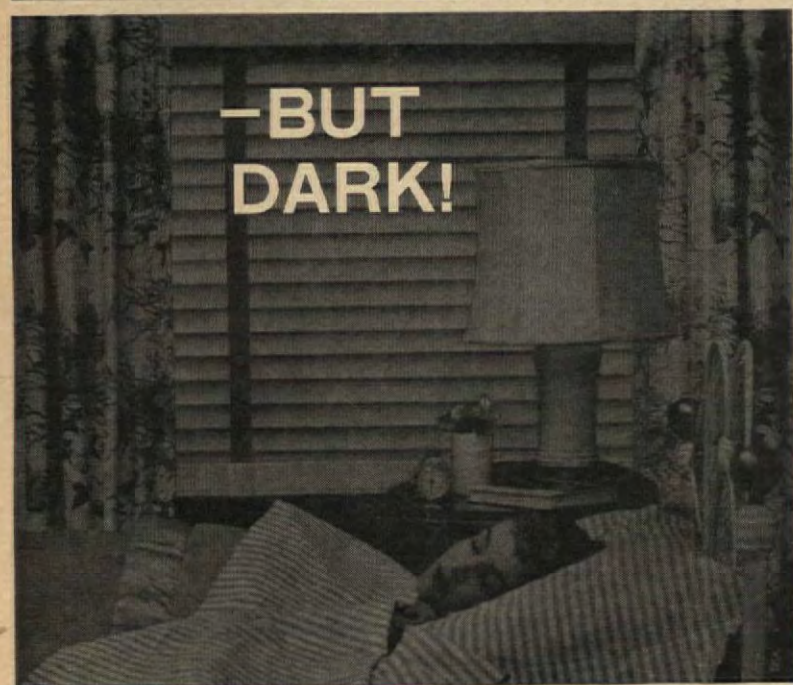
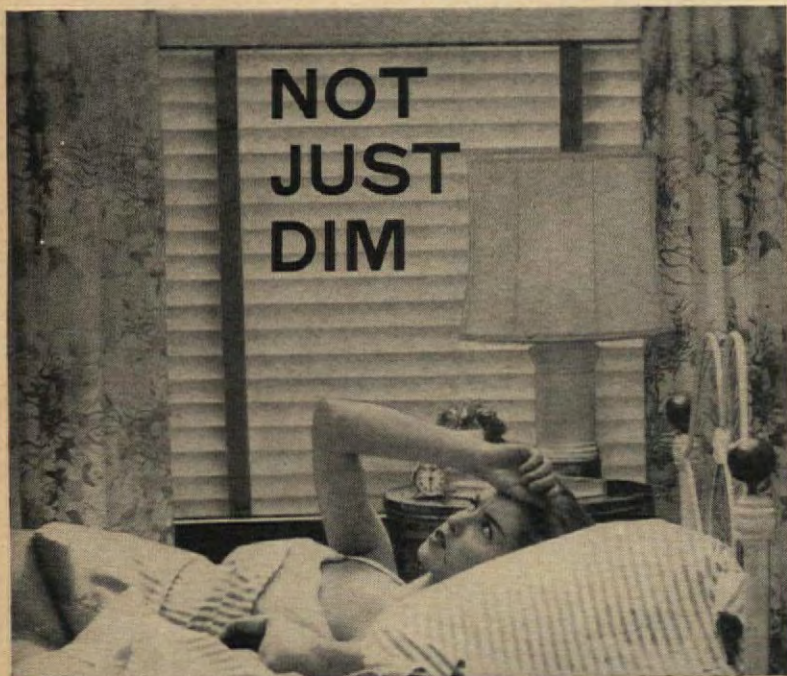

New *Flexalum* TWI-NIGHTER® keeps out 6 times more daylight*

Only the new Flexalum Twi-Nighter gives you such complete light control, privacy, ventilation—and at no extra cost! New Flexalum design keeps out 6 times more daylight than conventional blinds—turns day into

night with the flick of a cord. Lets you sleep later in the morning. Helps along baby's nap. And no one can see in, from any angle. All the other famous Flexalum features, too!

**Independent laboratory test*



WIPE-CLEAN PLASTIC TAPES. A damp cloth is all you need to wipe them clean. Even sticky jam vanishes right off the non-porous surface. These Flexalum tapes won't fade, fray, shrink or stretch.



SNAP-BACK ALUMINUM SLATS. Bend them—abuse them. Flexalum aluminum slats are spring-tempered to snap back ruler-straight every time. Mar-resistant finish won't rust, chip or peel.



Flexalum

FLEXALUM DRAW DRAPERIES

FLEXALUM ALUMINUM AWNINGS

FLEXALUM VENETIAN BLINDS

FLEXALUM AUDIO-VISUAL BLINDS

FREE DECORATING BOOK, in full color... by well-known decorator Marvin Culbreth. For your copy, write to Hunter Douglas Aluminum Corp., Dept. R-1, 150 Broadway, New York 38, N. Y. (In Canada: Hunter Douglas Ltd., Dept. RC-1, 9500 St. Lawrence Blvd., Montreal, Quebec.)



This tiny bathroom in the Frank J. Froelich home in West Los Angeles, California, is used by their two grown sons. Its small size presented a perplexing problem until son Bob, a budding architect, planned these built-ins to provide plenty of storage room. There is one mirrored medicine chest, and a second storage cabinet is hidden behind doors made of red-wood strips laced over wood dowels. Fluorescent light trough above cabinets ties two together. Red-wood is stained to match the dark brown woodwork.



BATHROOM BUILT-INS

Bob Froelich put this bin under bathroom sink to hold soiled clothes. With the smart built-ins providing a place for each man's possessions, this tiny bathroom has picked up lots of efficiency. THE END



CONTRIBUTOR: MARTHA B. DARBYSHIRE

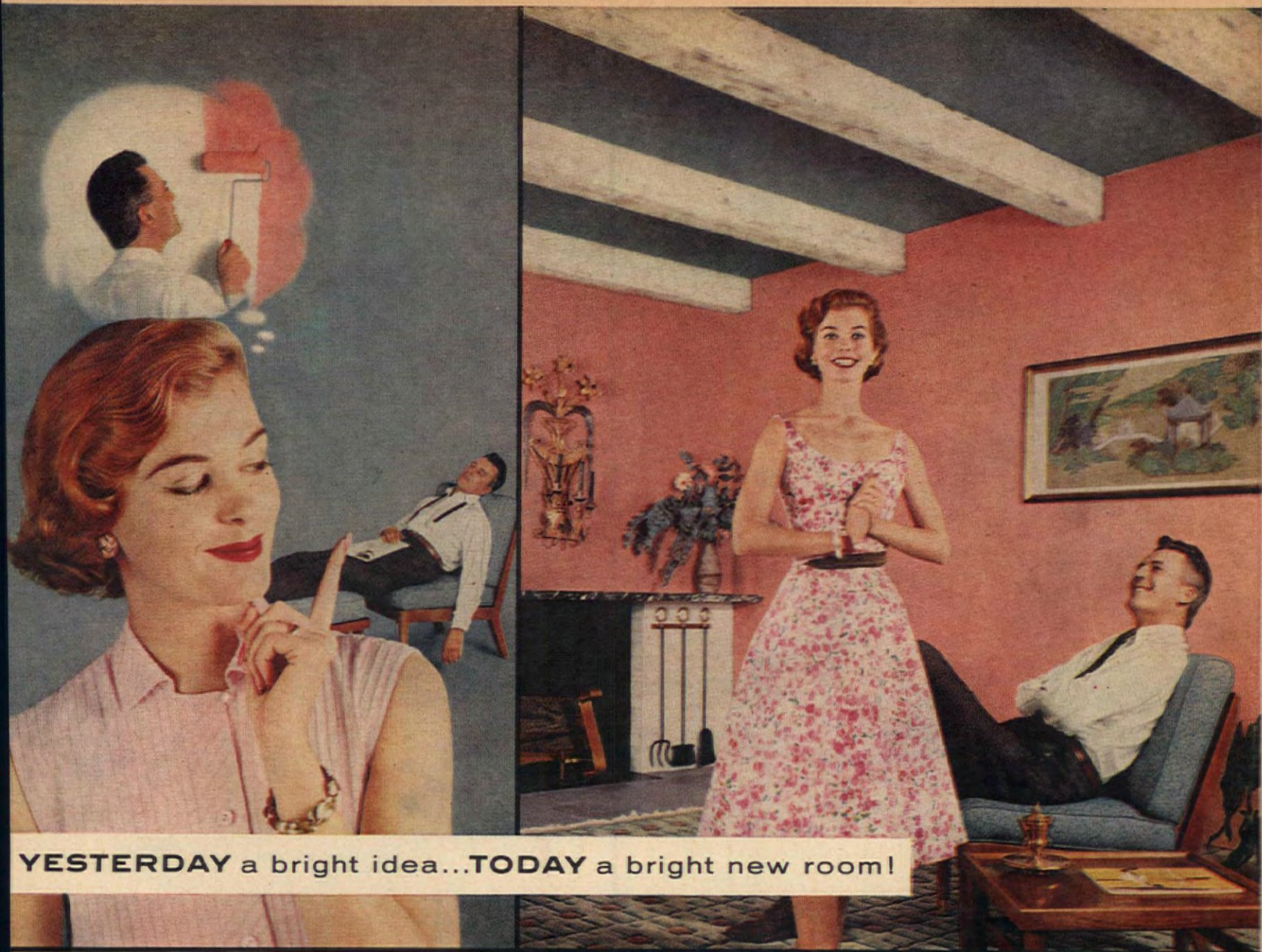

YESTERDAY a bright idea...**TODAY** a bright new room!

It's this easy with speedy

Super Kem-Tone

**THE DE LUXE LATEX
WALL PAINT**

It's a wonderful feeling! Your bright idea becomes a brand-new room in just one day with quick, ready-to-use Super Kem-Tone! Velvet-rich, rubber-tough, it goes on easily over plaster, wallpaper, paint, wood, brick or wallboard without brush marks. Dries within an hour, too. Yet Super Kem-Tone costs so little to use . . . one gallon will do the walls of an average room. Give your own bright

idea a try with Super Kem-Tone . . . then you'll know why it's the world's most widely used wall paint.

Kem-Glo® alkyd enamel matches Super Kem-Tone color for color. It's the favorite enamel for kitchens, bathrooms and all woodwork in the home. Kem-Glo flows on smoothly . . . no undercoater needed . . . looks and washes like baked enamel.



SUPER KEM-TONE \$5.89 a gallon (Deep tones \$6.19 a gallon). KEM-GLO \$2.69 a quart.



e range of lovely new
lors to choose from!



Easy to apply with
Roller-Koater® or brush!



Guaranteed washable,
or your money back!



**ACME QUALITY
PAINTS - Detroit**

Super Kem-Tone and Kem-Glo are also made and distributed by:
The Sherwin-Williams Co., Cleveland
W. W. Lawrence & Co., Pittsburgh
The Lowe Brothers Co., Dayton
John Lucas & Co., Inc., Philadelphia
The Martin-Senour Co., Chicago
Rogers Paint Products, Inc., Detroit

**Sold by leading Paint, Hardware, Lumber
and Department Stores everywhere!**

*Yes! Radiant Heat for a home as big as this for only \$1665**

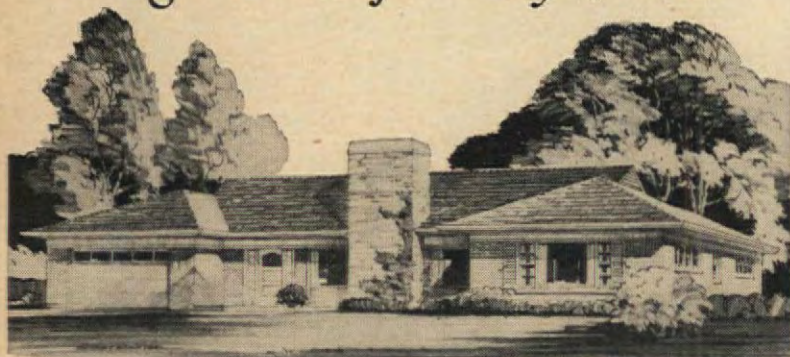

This spacious 3-bedroom, 2-bath home has a floor area of 1665 sq. ft. and can be heated radiantly at no more cost, with all the advantages that only radiant heat can provide.

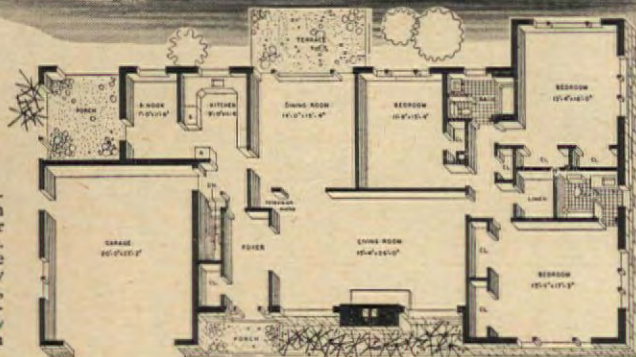

Whether your contemplated dream house will be in the \$12,000 or \$30,000 class, you can have steel pipe radiant heating for no more, and perhaps less, than conventional systems. So don't deny yourself the comfort and pleasure of "invisible" steel pipe radiant heating. You get vital, draft-free heat with no hot or cold spots, warm floors, greater cleanliness. And that great big extra advantage, so close to a woman's heart, complete freedom of decoration! Because the heating coils are in the floor or ceiling every inch of floor and wall space is usable!

**Various surveys from all parts of the country indicate an average cost of \$1.00 or even less per sq. ft. of floor area for steel pipe radiant heating systems.*

CONSULT YOUR ARCHITECT, BUILDER OR HEATING CONTRACTOR BEFORE YOU BUILD



Because your radiant heating system will be an integral part of the house, and must be planned right down to the last valve and pipe coil *before* construction is started, tell your architect, builder or heating contractor *in advance* that you want "invisible" steel pipe radiant heating. He will plan accordingly for mutual satisfaction, savings, and your life-long comfort.

Steel Pipe is First Choice

Committee on STEEL PIPE RESEARCH

AMERICAN IRON & STEEL INSTITUTE
350 FIFTH AVENUE, NEW YORK 1, N. Y.

Committee on Steel Pipe Research
Department AH

American Iron and Steel Institute
350 Fifth Ave., New York 1, N. Y.

Please send me without cost or obligation a copy of the 48-page booklet "Radiant Panel Heating with Steel Pipe."

Name _____

Address _____

City _____ Zone _____ State _____

Send for this free booklet.



Larger lamps raise level of general lighting in this room. Warm fluorescent lighting fixture behind valance provides downlight, at about \$40 for the complete 10' length.



INFORMATION: AMERICAN HOME LIGHTING INSTITUTE

BALANCE YOUR LIGHTING

Too much light in one spot is bad. So is the monotony of light that's the same in every part of a room. For well-decorated rooms to show their full beauty, they need diffused downlighting that eliminates harsh shadows and acts as a pleasant background for other lighting. Now, thanks to ceiling fixtures, spotlights, and fluorescent tubes that give off a warm glow, you can have lighting properly balanced for minimum cost and effort. Here's how.



CONTINUED ON PAGE 158

The glare of a single bare bulb is par for the course in many a laundry. Washday gloom disappears through installing fluorescent two-tube fixture—about \$18.



ALL PRICES ARE APPROXIMATE AND DO NOT INCLUDE INSTALLATION

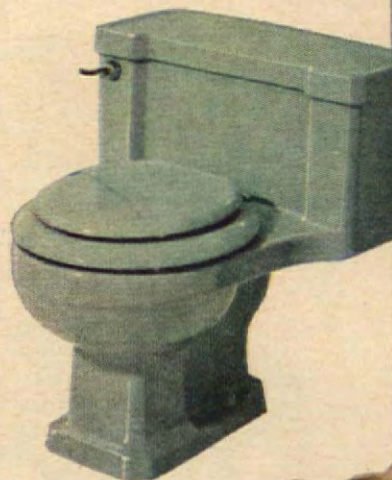

*Luxury
To Grow With...*

Bathrooms by
RICHMOND

Choose ageless clean-line styling with no place for dirt to hide. Plan your decor from one of seven lovely pastels or famous "Whiter-White." Make yours a bathroom with the added value of plumbing fixtures by Richmond! A smart beginning—just send 25¢ for Richmond's full-color booklet, "Five Little Bathrooms and How They Grew." You'll receive plans, hints galore for the bath or powder room of your dreams. Then see your plumbing contractor!

RICHMOND
PLUMBING FIXTURES



Richmond Radiator Company



16 Pearl Street, Metuchen, N. J.

RICHMOND CREATES THE FINEST BATHROOM AND KITCHEN PLUMBING FIXTURES, HEATING • COOLING EQUIPMENT



With windows shaded
from the outside,
rooms stay 8° to 15° cooler...
air conditioning costs less



Canvas Awnings

keep your home so cool...so colorfully

Windows unshaded from the summer sun are open invitations to sweltering heat inside your house. Even with air conditioning you need to keep sun heat outside. When hot sun is allowed to strike window glass, cooling equipment works harder—at greater expense—to get rid of the heat. No wonder you see more and more colorful canvas awnings in your neighborhood! These gay guardians against summer discomfort keep rooms 8° to 15° cooler. And they cost less than half as much as rigid-type awnings. Call your canvas awning dealer. You will find him listed in the yellow pages of your phone book.



CANVAS AWNING INSTITUTE, INC.

and NATIONAL COTTON COUNCIL

P.O. BOX 9907

MEMPHIS, TENNESSEE

Balance Your Lighting

(Begins on page 156)



See "Where Credit Is Due," page 163

Single center-ceiling fixture is standard in many kitchens of today. Not only does homemaker work in own shadow, building up fatigue and nervous strain, but colorful decorative detail is obscured. At cost of about \$28, good light for specific areas is provided by the installation of glareless fluorescent strips in range valance, window valance, and under cupboard. New ceiling fixture contains fluorescent tubes, giving enough general lighting to balance that in work areas. Room takes on a cheery feeling.



A valance of your own design can add decorative interest over the range. Shelf section formed of double-strength clear glass will provide uplight as well. This one holds 33" fluorescent tube in white enamel channel. For about \$10, cooking area becomes well lighted, and an accident hazard is reduced.

THE END



Weldwood Sea Swirl® paneling has been "pickled" with white Firzite® to contrast with cabinets of birch Weldwood. Counter tops and table are Micarta® plastic.

Cheerful new look for a breakfast nook—wood paneling by Weldwood

See how this textured wood paneling gives your kitchen a bright new personality—only \$33 for a 12' x 8' wall

What a perfect place for a sunny morning meal—an evening snack—or company for dinner. The warmth and beauty of wood paneling and wood cabinets can transform even an ordinary dining area into a beautiful dinette.

The look of weathered driftwood—that's the charm of Weldwood Sea Swirl paneling you see

here. And even the unhandiest husband can put it up quickly and easily.

Ask your lumber dealer to show you Sea Swirl and other fine Weldwood panels, in such beautiful hardwoods as cherry, oak, walnut, birch and mahogany. See the complete Weldwood line at any of our 87 branch offices in principal cities. In Canada: Weldwood Plywood, Ltd.

Weldwood® Paneling

WELDWOOD—The Best Known Name in Plywood



NEW HOME DECORATING BOOK

United States Plywood Corp.
Box 61, New York 46, N. Y.

Enclosed is 10¢ for full-color 20-page book of home decorating ideas: "Beautify Your Home with Weldwood Paneling." Also send me your free color folder on Weldwood Sea Swirl. AH4-56

Name

Address

City State



Hardware Week
Special—ONLY
\$19⁹⁵
Regularly \$22.95
You Save \$3.00

Special during Hardware Week—April 12-21
**this NEW Black & Decker 1/4" Drill...
makes your home repair jobs easy!**



NEW Orbital Sanding Attachment for B&D 1/4" Drills... gives satin-smooth, professional finishes—only \$16.95

Use this new orbital sanding attachment... with, across or against the grain! Get a satin-smooth finish like never before. Big bottom plate extends beyond housing—sands right up to obstructions. No swirl marks, no chance to ruin the job! Even amateurs do perfect work with this wonderful new sanding attachment.

Over 2,500,000 homeowners now do their own repair and building jobs with Black & Decker 1/4" Drills—world's most famous do-it-yourself tool! This new, powerful, lower priced drill handles like a charm—with attachments to drill, saw, sand, drive screws, mix paint—any home application you can think of. Make your own lawn chairs, end tables, children's furniture! Polish tables easily, quickly—sharpen garden tools—clean rust off metal railing!

★ ★ ★

For help with your home jobs write for "Handy Tips" booklet. Send 25 cents to: Bob Davis, Home Director, THE BLACK & DECKER MFG. Co., Dept. A-46, Towson 4, Maryland.

LOOK IN THE YELLOW PAGES UNDER "TOOLS-ELECTRIC"



Black & Decker®

WORLD'S LARGEST MAKER OF PORTABLE ELECTRIC TOOLS

The end grain of wood stains darker than the surface, because the open cells soak up the liquid. To cut down absorption of the stain, coat end grain of board or plywood with a thin shellac solution.



PAINTING HOW-TO'S

To quickly identify the color of a partially-used can of paint, brush a dab of color on lid before you put the can away. The next time you want to use that color, you won't have to open every can on the shelf to find the one you want.



A power drill with a paint mixing attachment makes it easy to blend paint without splashing a drop. Punch 1/2-inch hole in spare paint-can lid, insert drill shaft through hole, and press lid on can. Replace original lid to store paint.



If you want to find out quickly how a paint will look when it's dry, put a dab on a clean white blotter. The blotter will soak up the solvents and the color patch will appear dry. It'll be same color as the dry paint.

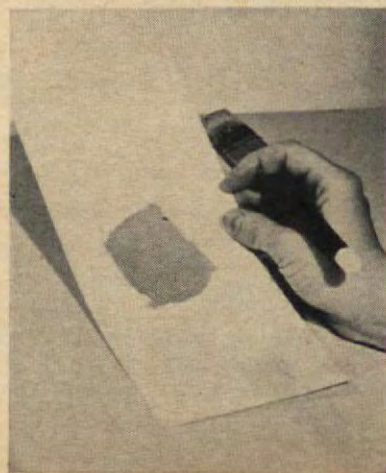



ELJER

DIVISION OF THE **MURRAY** CORPORATION OF AMERICA



Look once—twice—forever

at these more-than-lifetime bathroom fixtures in cast iron, formed steel, vitreous china! Their smart, unfading shades will spark each changing fashion. Their bright chrome fittings serve you faithfully and well. Eljer, Division of The Murray Corporation of America, Three Gateway Center, Pittsburgh 22, Pennsylvania.



ELJER

—the only name she needs to know in plumbing fixtures

WHEN TULIPS BLOOM..."IT'S TOOL-UP TIME"®



HAND TOOLS Heavy-gauge stainless steel. Rust resisting, easy to clean. Dirt knocks right off. Palm-fitting handles. About \$1.50 each*

Beautiful lawns and gardens come easier with True Temper tools

Tulip and daffodil shoots are pushing up—buds are bursting into bloom. *It's Spring—it's Tool-Up Time!*

Now's the time to get the new tools you'll need for a beautiful lawn and garden this summer. Gardening's more satisfying, and lots easier, when you have the right tools.

Here are the True Temper tools every home needs for a well-kept lawn and garden. The blades are hand-crafted from the finest steels. Handles are genuine Northern ash, fire-hardened to seal the grain against wear and weather.

Visit your favorite garden supply store . . . and get a set of fine True Temper tools.

Write for FREE "Tool Facts" Booklet

New free booklet tells how to choose, use, care for tools. Write: True Temper Corp., Cleveland 15, Ohio, or pick one up at the store with the bright green and yellow Tool-Up Time banners.



GARDEN BOW RAKE Sturdy, one-piece head, forged from a solid bar of steel. Curved and tapered teeth rake clean. From \$2.80*



GARDEN SHOVEL DYNALITE, the only low-cost forged shovel. Strong but light. Flat edge, ideal for spading and edging. About \$3.50*



"GOLFER" GRASS CUTTER Genuine golf-club grip and shaft. Cuts clean and easy with golf-club swing. Good for practice. About \$4.95*



DYNALITE LAWN RAKE Large capacity, light weight. Built-in spring action—teeth hug lawn but won't bite into roots. About \$2.25*



GARDEN HOE Improved forged-steel blade; tapers to thin edge. Very strong but also very light. Sharpened polished blade. From \$2.85*



HEDGE SHEARS Famous ROCKET model with tubular steel handles and cushion-grips. Shock-absorbing bumper saves muscles. About \$7.95*



LOPPING SHEARS For heavy-duty pruning of trees and shrubs. ROCKET model with tubular steel handles, cushion-grips. About \$7.95*



PRUNER, GRASS SHEARS Chrome-plated pruner quickly cuts thick branches. About \$2.80* "Easy-squeeze" shears. About \$2.75*



DIGGING FORK True Temper makes four sizes—heavy, medium, light and floral. Diamond-back tines, fire-hardened handles. From \$3.15*

*Prices slightly higher in West

TRUE TEMPER®



Finest quality in Garden, lawn and farm tools • Shovels • Shears
Hammers, hatchets, axes • Fishing tackle • Golf-club shafts

Where Credit Is Due

ALL HAIL THE BRIDE!

Page 8: Shower invitation—Rosalind Welcher, Panda Prints.

TAKE A CAN OF CORN

Pages 78, 79: Wooden serving basket—Woodpecker Woodware. Soup tureen with cover—The Walter Hatches. Square dish with blue & black edge—Saks Fifth Avenue. Oblong baking dish—Pyrex, Corning Glass Works. Skillet—Olympic Metals.

FAMILY FOOD

Pages 80, 81: Cockerel bread & butter plate—Taylor Smith & Taylor Co. Pyrex pie plate—Corning Glass Works. Monterey Casserole—Northington.

GOOD VICTUALS

Page 82: Fringed tan tablecloth—Leacock. Milk glass cake stand—Imperial Glass.

MAKE RUGS LOOK AND ACT NEW!

Pages 108, 110: Rug stain removal procedures—National Institute of Rug Cleaning, Inc. Rugs—Avisco. Carpet Sweeper—Bissel. Vacuum cleaner—Lewyt.

LOOK WHAT'S HIDING

Page 114: Information—Martha B. Darbyshire, Louise Price Bell.

GARDEN POOL IN A HURRY

Pages 116, 117: Molded hi-impact styron lily pool—S. Scherer & Sons. Electric pump—Little Giant Vaporizer Co.

HOW TO INSTALL PARQUET FLOORING

Pages 120, 122: Flooring and adhesive—E. L. Bruce Co.

HISTORY OF GLASS

Pages 128, 129: New, popular priced pieces and information—Courtesy Glassware Institute of America. Old pieces 2a and 6a, and information—Courtesy Metropolitan Museum of Art. Other old pieces—Corning Museum of Glass. Information—James H. Rose—Corning Museum of Glass.

BARBECUE WITH A FUTURE

Page 143: Hardware—Stanley Co. Drop-in sink unit—Carrollton Manufacturing Co. Redwood—California Redwood Assoc.

PHOTOGRAPHS

F. M. Demarest: pages 8, 32, 33, 34, 70, 71, 78, 79, 80, 81, 82, 90, 98, 120 (upper left), 128, 129. Elaine Ledbetter: pages 22, 24. Otto Mayo: pages 36-44, 62, 63, 174. Acme: page 48. Morely Baer: pages 54, 55, 114 (bottom). Guy Burgess: pages 56, 57. Ladislav Dejnokza: pages 58, 59. Photography Inc.: page 60. Kranz: page 61. Harriet Arnold: pages 64, 65. William Eyeman: pages 66, 67. Larry Fredericks: pages 68, 69, 70. Ezra Stoller: pages 72, 73. R. I. Development Council: page 97. Wil-mot Dahlem: pages 100, 103. Robert Cleveland: pages 105, 106. John Burroughs: page 118. Fred Carpenter: pages 120 (bottom), 122. Stephen Fay: pages 136, 138, 140 (bottom), 147, 176 (top). R. W. Burghardt: page 148. R. F. Donovan: page 150. Frank Javor: page 160. Molitor: pages 164, 165, 167. Fred McPhearson: pages 180, 181.

You can Afford Expensive Ideas with Fir Plywood

... like this smart
modern storage unit



... or this convenient
built-in cooking center



WHEREVER you use it, fir plywood compliments your good taste. For built-ins, subfloors, sheathing or siding—for any building or remodeling job—it gives you lasting value and the look of luxury at a cost most pleasing to your budget. Created by nature, improved by man, fir plywood is wood made larger, stronger ... better looking, more versatile.



Grademarked for your protection, fir plywood comes in standard grades as well as special textured or overlaid panels. DFPA industry grade-marks attest quality, performance and value.

Plans Available; See Your
Lumber Dealer or Mail Coupon

DOUGLAS FIR PLYWOOD ASSOCIATION
Dept. 1, Tacoma, Wn. (Good USA Only)

Please send "do-it-yourself" plans checked. I enclose 10c for each to cover mailing cost.

☐ STORAGE UNIT ☐ COOKING CENTER
SHOWN ABOVE SHOWN ABOVE

Name _____

Address _____

City, Zone, State _____

KIDS AND GARDENS CAN MIX

MRS. WILLIAM SCHLUETER

How to react when your Hopalong Cassidy and half a dozen side-kicks ride herd through the iris and rope a tender young rhododendron? Probably impulse number one is to tan the little devil's hide on the spot and scream that the others aren't to come into the yard again, ever!

But my own experience has been that it pays to squelch this impulse. An abrupt halt to the goings-on must, of course, be called. Firmly delivered, to be sure, but not in a rage. Then, a serious bull session on the nature of a garden and the rules of fair play. Finally, milk and cookies and friendly adjournment of the meeting.

Later on in the day, it's a good idea to hold a more detailed discussion with your own youngster for the purpose of making him set the example of behavior in his own yard. Establish definite rules of conduct and have it understood that there will be no exceptions to them. You'll find, as I have, that other children



"I am watering the flowers!"

will pay more attention to the youthful owner of a yard than they will to his parents.

If the talks have been well conducted, you'll find that from now on kids and gardening mix very nicely!

The ideal situation, of course, is to have part of the garden set off as a permanent play area with the definite understanding that the rest of the place is out of bounds as far as playing is concerned. The youngsters can go into the garden area, of course, but they must walk.

The mixing of children and gardening will be easier, too, if you try to interest kids in flowers and plants early in their lives. Our own four-year-old now has his own "garden"—and our Hopalong Cassidy troubles seem to be over!

THE END



Why wash
those walls?

It's so easy
to give them
fresh new
beauty with

**LATEX
PAINT***



IT'S 6 WAYS BETTER:

1. no brush or lap marks
2. no painty odor
3. fast drying
4. rinses right out of brush or roller
5. tough and scrubbable on the walls
6. wonderful color choice

*Dow does not manufacture paint but is the leading producer of latex for paint manufacturers.

THE DOW CHEMICAL COMPANY
MIDLAND, MICHIGAN



Now! Faster, Easier, Better Mowing

Another
Sunbeam
THE BEST ELECTRIC APPLIANCES MADE
First

**WEIGHS ONLY
29
POUNDS**
Easiest-to-use
Easiest-to-store

**REVERSIBLE
HANDLE**
For back-and-
forth mowing

**BLADES EXTEND
BEYOND
WHEEL LINE FOR
CLOSER
TRIMMING**

Only **\$77⁵⁰**

Leaf mulcher attachment saves
leaf raking and burning,
available at slight extra cost.

**Sensational NEW Lightweight
TWIN BLADE
ELECTRIC ROTARY MOWER**

The MOST POWERFUL Electric
Lawn Mower made.
Full 1 Horsepower motor.
(Operates on 110 V. Residential Current)

High-speed Twin Blades
for smoother cutting.

Twin discharge
chutes spread fine
clippings more
uniformly.

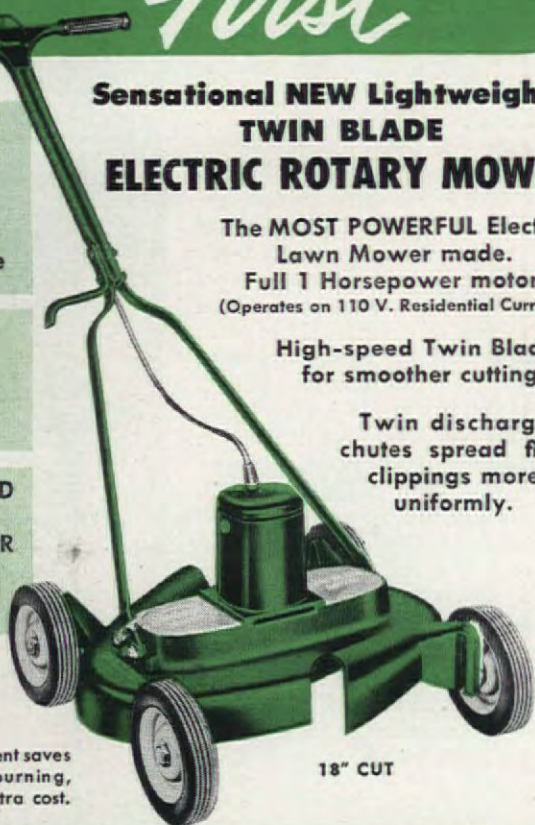

18" CUT

2 GREAT NEW GASOLINE POWERED MODELS

Model
221-225
with
2 1/4 H. P.
Briggs &
Stratton
Engine for
normal
home use.
Only \$155.
Colo. & West,
\$157.75

Sunbeam SELF-PROPELLED
ROTARY MOWERS
with **FREE WHEELING**

- Lower the handle to drive the mower.
- Raise the handle for easy mowing around trees, shrubs, etc.

and **SELECTIVE TRANSMISSION**

- Higher speeds for normal grass.
- Lower speeds for heavy grass, weeds, mulching leaves, tight places and for older people.



No other gas rotary mower
gives you ALL the advan-
tages you get with the
Sunbeam. Full 21" cut. Leaf
Mulcher Attachment, \$4.75.



Model
221-275
with
2 3/4 H. P.
Briggs &
Stratton
Engine for
big, tough
jobs. Only
\$159.
Colo. & West,
\$162.

DESIGNED



An architect
designs a house
for himself and
proves that
you can have
sound construction
and good design
in a house
built on a budget



© Sunbeam Corporation, 1956

Made and guaranteed by **SUNBEAM CORPORATION**, 5600 Roosevelt Rd.,
Dept. 5, Chicago 50, Ill. • Canada: W. Toronto
Famous for Mixmaster, Shavemaster, Frypan, Coffeemaster, Rain King, etc.

FOR A HILLSIDE

ARCHITECT-OWNER: WILLIAM W. LANDSBERG

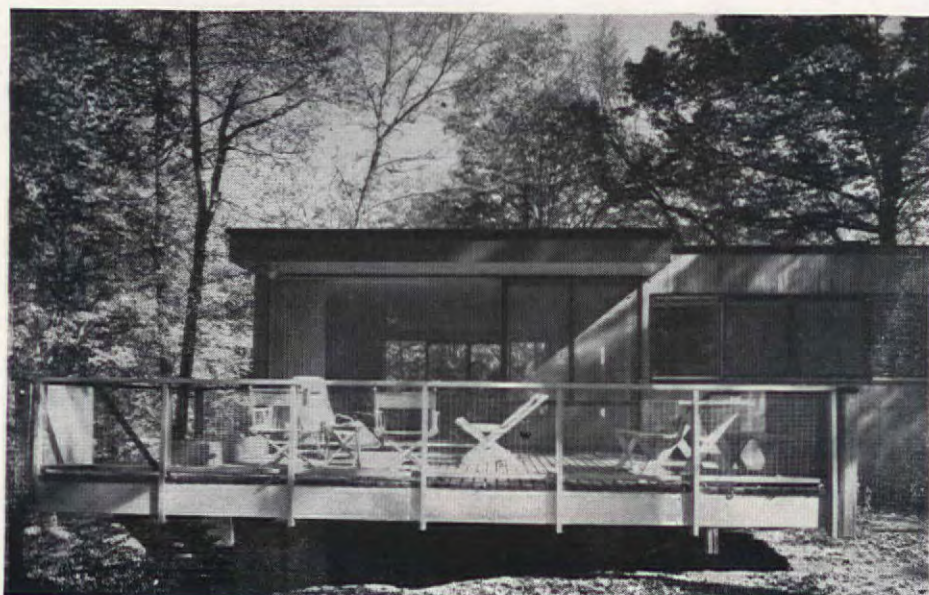
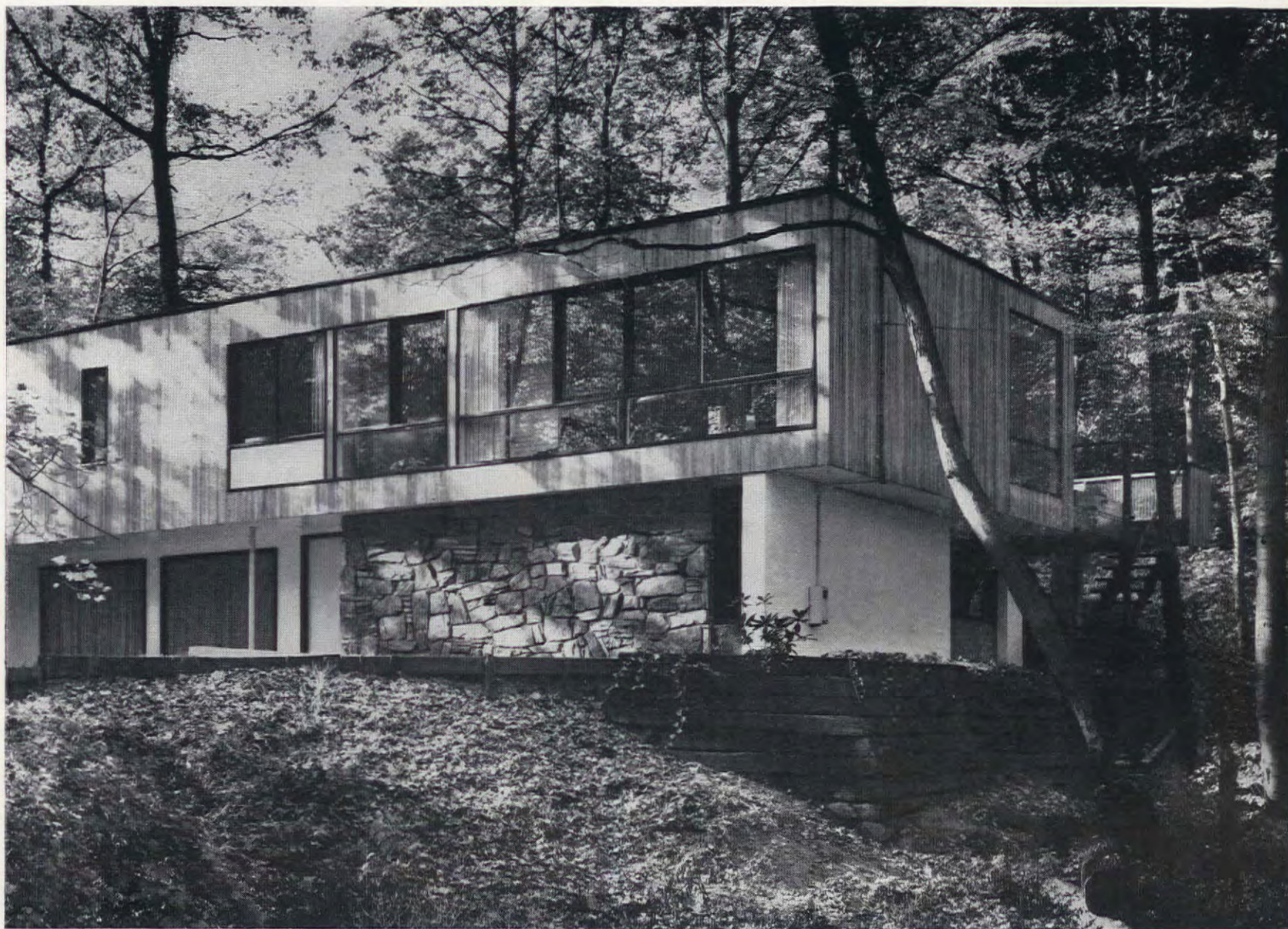

Terrace at back of house assures maximum privacy for outdoor living and dining. And since terrace adjoins living room, outdoors seems almost to move inside, making room feel larger.

Getting the best results for money available is as much the goal of the architect as it is of the homemaker whose imagination and skill stretch a slim food budget into meal after hearty meal.

For design and construction methods that get the most out of what is available, take a long, close look at this house that William Landsberg designed for himself. By careful design, Mr. Landsberg has capitalized on a limited number of square feet. Wherever you look, the house "feels" larger than it actually measures. And through economy of construction, he has shown that "good design" needn't mean "expensive."

Economy in both design and construction starts with the proper site, and in this case Mr. Landsberg chose a hillside. This allowed him to set the basement into the slope, thus reducing excavation costs. The basement has three concrete-block foundation walls. The fourth—the front—is primarily made up of openings. In the hillside basement are entrance hall, garage, a studio which can be used as a spare bedroom, bath, storage

CONTINUED ON PAGE 167



"If I were an interior decorator, I'd suggest
MODERNFOLD doors for saving space."

THEY fold inside doorways, saving all the space ordinary door-swing steals. They can't block halls, cut off corners, bump furniture, bang together, blow shut, or pinch tiny fingers. They're perfect for convenient floor-to-ceiling closet openings, too—built to give lifetime service. They have graceful, drapery-like contours, formed by

all-steel interior framework; open and close at a touch. Their special vinyl covering comes in many textures and colors. And you *really* can install one yourself within 30 minutes. They're washable, of course. Priced as low as \$22.45. Want even more reasons? Just send in the coupon at the right.





Gain the space of a whole new room

Ordinary doors swing *out*, stealing valuable space. In a six room house, door swing wastes about 90 sq. ft. of floor space and a great deal *more* wall space...and that's the equivalent of an extra room. So, with lovely MODERNFOLD Doors, you'd gain useable space that adds up to a *whole new room*. The picture above shows how MODERNFOLD Doors give lots more useable space in a kitchen; also an extra floor-to-ceiling cupboard. Think what these doors can do for *your* home!

Install one yourself within 30 minutes

That's all it takes—a half hour at the most to install an average size MODERNFOLD Door. From the budget-priced "Spacemaster" line, starting at \$22.45, MODERNFOLD Doors come in many standard sizes and colors; can be custom-made to fit any opening in any home or building. They can divide rooms, too. MODERNFOLD is sold through leading lumber dealers, department stores and decorating shops. Or look in the classified directory under "Doors". And be sure to send in the coupon today.



All in one package



Install with a screwdriver



Screw clips to door jamb



Fit jamb post over clips

Send today for big "51 Ideas" booklet in full color—25¢. Use coupon.



modernfold
DOORS

"Custom" Line
"Spacemaster" Line

from **\$22.45**

\$1.00 MORE IN THE FAR WEST
Available anywhere in the
U.S.A. and 60 foreign countries
© NEW CASTLE PRODUCTS, INC., 1956

NEW CASTLE PRODUCTS, INC.
Dept. D3, New Castle, Indiana

- () Enclosed find 25¢. Please send me your book "51 Ideas For Improving Your Home With MODERNFOLD Doors."
- () Please send further information about MODERNFOLD Doors for my home.
- () Send details on MODERNFOLD Doors for non-residential installation. (Specify)

NAME _____
ADDRESS _____
CITY _____ ZONE _____ STATE _____

Designed for a Hillside

(Begins on page 164)

space. The upper or main floor is cantilevered out beyond the basement. This feature adds to the living space of the main floor and gives it a look of even more space. The overhang formed by the cantilevering helps in another way—it protects basement openings from the weather.

The main-floor plan is open, adding to the feeling of maximum space in a limited area. But by intelligent planning, the bedrooms and baths are isolated from the living-dining area. An additional feeling of great expanse on this floor is accomplished by using large glass areas, and by adding a terrace that is adjacent to the living room.

Construction costs were held down by using exposed studs that serve as a screen partition, by dividing the big glass areas into easily framed units, and by using a single plumbing core to serve the two baths and kitchen. Ceiling of main level, and basement floor have radiant-heating coils.

THE END



Open partitions at sides of fireplace make living room seem spacious. View here toward driveway one level below. Since living room is raised, it gains some privacy this way.

Plan shows house is well adapted for living. Bedrooms are isolated from living area. The kitchen is convenient to indoor, outdoor dining. Most of rooms cross ventilated.

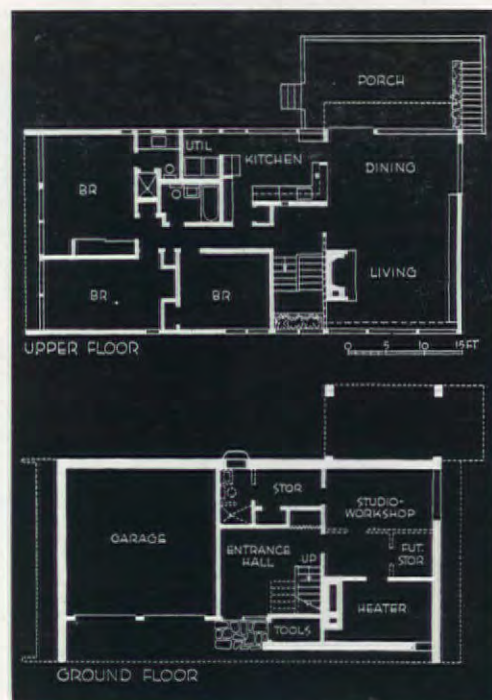



Here's your first chance to grow the amazing...

FERRY'S NEW CENTURY ZINNIA

BRAND-NEW... no other
ZINNIA like it!

- Developed by a revolutionary new breeding process.
- Saucer-size flowers up to six inches and more in diameter.
- Rich, glowing shades of rose, buff, gold, pink and red.
- At your dealer's Ferry's Seeds display now.

Ferry's New Century Mixed Zinnia will add new excitement and pleasure to your gardening... and to your cut-flower arrangements. Yet, with all its extra beauty, it's so easy to grow.

FERRY'S SEEDS

1856 - 1956
Our First 100 Years

WASTE NOT-WANT NOT



When you have to dig up part of a lawn, or when you edge it, do not discard the sod. Cut it to patch bare spots or to start grass in a difficult area, like a steep slope.

And when you rake up leaves, don't set a match to them! They're a natural soil conditioner and fertilizer. Stack them on a compost heap or dig them into the garden soil.

Discard useful materials and you waste money. Use them and you save money. And maybe it's easier to waste money in your garden than you think! Anyway, I've found that by making use of an endless variety of garden by-products, which many people think of as garden wastes, I get excellent results and save quite a bit of money. And, of course, I can save the money if I want to or I can spend it on other things for the garden!

Sketched here are some of the ways I save money. I'll bet you can think of lots more. THE END



Let short grass clippings remain; they benefit the lawn. Long clippings stifle grass; rake them up and use for mulching vegetables.



Weeding and cleaning of a garden produce a lot of "refuse," but it's valuable material for composting or for digging into the soil. So don't give it to the sanitation department! Anything that will decay, in fact, can be used to enrich the soil.

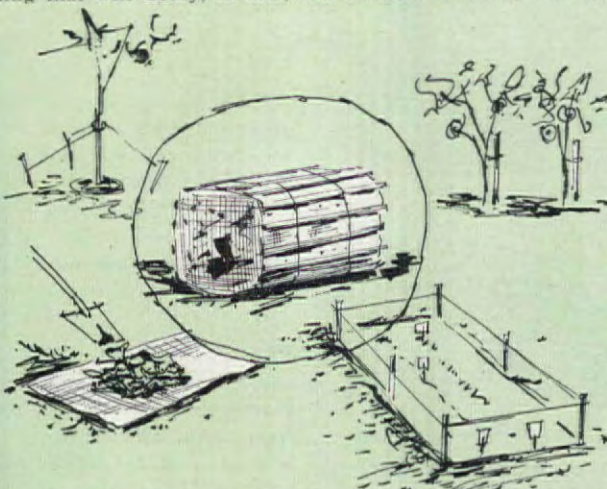

A bale of peat moss has many useful by-products. With the wire you can "guy" a newly-planted tree or shrub, or protect a small seedbed. The wood slats make fine plant stakes. The burlap can be used to hold soil when you dig a hole in or near the lawn, or for carrying leaves, winter-screening shrubs, or you name it!



Save pieces of worn-out garden hose. Use them to prevent new trees and shrubs from being cut by guy wires, which hold them up till established.



Even old shingles have their uses, such as making an attractive edging for a strawberry bed or other planting you'd like to see edged for practical or esthetic reasons.

Consider H. Willett are also makers of
Transitional, Trans-East, Countryside and Wildwood
Solid Cherry groups . . . Brownleigh Solid Maple group.



Bed \$92.50, Night Stand \$49.50, Double Dresser \$215.00, Mirror \$32.50, Chair \$45.00*

Background for warm contentment...

LANCASTER COUNTY solid maple furniture by **WILLETT**



Buffet Base \$185.00, Buffet Top \$135.00, Drop Leaf Extension Table \$145.00, Chair \$32.50*

HERE'S CASUAL LIVING at its comfortable
best... appealing as an open fire...
American as the Fourth of July. The simple
lines of the Lancaster County collection were
inspired by early Pennsylvania Dutch master-
pieces. This sturdy maple furniture is an
example of the finest solid wood construction
...pegged, dovetailed and hand joined,
then rubbed to a soft, golden finish.
Lancaster County and other Willett groups
can be collected piece by piece from open
stock. See them at your dealers or write for
the one nearest you.

*Prices F.O.B. Louisville

CONSIDER H. WILLETT, INC.
Louisville 11, Kentucky

New...
RUTLAND
easy-do
products



FOR FILLING
JOINTS IN
WALLBOARD

FOR RESURFACING
CRACKED WALLS
OR WOODWORK



RUTLAND JOINT CEMENT

Easy to use and assures a smooth job. Just mix with water. Apply cement to joint with 4-inch broad knife—press joint tape over joint—and allow to dry. Sand out imperfections and apply finishing coat of Rutland Joint Cement. When dry, sand where necessary. Comes in convenient sizes.

RUTLAND KEX

The "painter-proved" spackling compound. Ideal for filling in fine cracks and smoothing surface imperfections in walls, ceilings, woodwork, wallboard and other interior surfaces. Easy to use. Just mix with water and apply with knife. May be tinted with oil color or paint. In 1, 2½, 5, 25 lb. packages.

TV HUTCH CABINET



Bea and Harry Curtis of Sea Cliff, New York, had a problem—no place for a built-in TV and radio-phonograph in their home. So they bought a combination outfit in a French Provincial cabinet and designed a hutch top to go with it. They made a paper pattern and gave it to a carpenter. Result: an important piece of furniture with lots of space to store records and books . . . and it's a real conversation starter.

SEND FOR NEW BOOKLET "100 Home Repair Jobs Made Easy." Just fill out coupon and enclose 10¢. Rutland Fire Clay Co., Rutland, Vermont. Dept AH-4.

NAME _____

STREET _____

CITY _____

ZONE _____

STATE _____

Need a quality water heater? Here are the seven features to judge in making your selection



Select the correct tank size and lining. The Heatmaster dealer will help you calculate correct size. Tell him number of appliances, bathrooms, how many people in your home. There are more than 50 different Heatmasters to choose from. Choose the best Heatmaster for your locality: zinc-bonded for most areas; glass-lined for many special-water areas; stone-lined for "tough" water areas.



Examine top connections, bottom base. Make sure that PIPE CONNECTIONS (here on top) are welded, not screwed in. Very important — halts rust at vulnerable spots. See that heater sits on SOLID BASE, instead of four legs — Keeps base dust-free, heater in perfect alignment. Heatmasters are quality. These two features add to useful life, cleanliness of the water heater.



Inspect Thermostatic control. See that the thermostat is safe, rugged, and carefully tested. It should be convenient to see and to handle. Each Heatmaster control is tested three times before the water heater is sold. Heatmaster thermostats are the safest thermo-magnetic type, mounted outside the tank for added convenience, accuracy, absolutely dependable control.



Ask for Warranty, look for anode. Be sure you receive a written Protection Plan, or warranty, with your new water heater. This Deluxe electric table top Heatmaster (52 gallon size) with zinc-alloyed and bonded tank and connections carries a 10-year written Protection Plan. An important feature of this unit is a magic magnesium anode rod that fights rust and corrosion electrolytically.

Heatmaster®

AUTOMATIC WATER HEATERS

a full family of water heaters with a full family of features



GLASS-LINED



GALVANIZED



STONE-LINED

C-E Heatmasters carry the AGA seal of approval for all gas models; the Underwriters' Laboratories approval and listing for electric models. Gas models available for natural, manufactured, or Liquefied Petroleum (bottled) gas. Available in all models and sizes, both gas and electric.

Manufactured by **COMBUSTION ENGINEERING, INC.**, Home Equipment Division, Chattanooga 1, Tennessee

SURE DEATH FOR ROSE PESTS!



New End-o-Pest Rose Dust, formulated from remarkable new materials, is the most effective rose dust ever created! Just a few strokes of the dust gun container will control not only common pests like aphids and rose chafers, but also black spot, red spider, powdery mildew. It

gets every known rose insect and disease! Get End-o-Pest Rose Dust at your dealer's now, in handy, refillable dust gun or economical 3-lb. canister. In addition, there are other End-o-Pest and End-o-Weed gardening aids made to control specific pest and weed conditions in your area.

*Cures or preventive measures for control of virus diseases are not claimed, as no cure is possible today.

ASK YOUR DEALER FOR...



Vigoro, End-o-Pest and End-o-Weed are trade-marks of Swift & Company. Copyright 1956, Swift & Company.

Don't Let Expensive Shrubs Wither...Even Die In Heavy Soil



Valuable plantings can slowly choke and die in heavy soil. But why worry? A few pennies worth of Terra-Lite vermiculite performs a garden miracle...loosens, aerates soil...lets roots stretch, breathe. Holds water in sandy soil, too! Plants thrive...turn deep green again! For example an evergreen worth \$20.00 can be protected with as little as 10¢ worth of Terra-Lite.

FREE BOOKLET... tells how one-third Terra-Lite mixed with two-thirds soil can keep your garden gloriously green. As little as \$2.35 of Terra-Lite conditions 200 sq. ft. of soil.

Terra-Lite®
Nature's Own Soil Conditioner

Terra-Lite Division
Zonolite Company, Dept. AH46
135 S. LaSalle St., Chicago 3, Ill.

Please rush me free booklet telling how pennies for Terra-Lite will protect the dollars I spend for garden shrubs, flowers, etc.

Name _____
Address _____
City _____ Zone _____ State _____

On Sale At Garden Supply Dealers

Pennies for
Terra-Lite
Saves Garden
Dollars!

IRISH JUNIPER
\$14.50
Terra-Lite 154

IN EVERY POUND
MILLIONS OF CLEANEST
BEST GROWING SEEDS
HARVESTED

Scott's®
for a Lawn Worthy
of your Efforts!



Look for grass green — orange
Scott packages... 95¢... \$1.25
... \$1.65—to better your lawn,
please the pocketbook.

O. M. SCOTT & SONS, MARYSVILLE, OHIO

CONCRETE GARDEN



EARL V. CHAPIN

"Sure, I'd like to grow vegetables, and maybe some flowers for cutting, too. But it takes so much time. All the weeding and hoeing and everything. Just isn't that much time in a day—at least not in my day!"

What gardener hasn't heard that kind of talk? And how often have you been able to convince anyone that "weeding and hoeing and everything" aren't really time-consuming or that they're jolly good fun anyway?

A couple of western Wisconsin gardeners couldn't even convince themselves, and so decided to do something.

They fashioned what they call concrete gardens and, having planted them, gave them no more attention until the crops matured. Herst Kane, general manager of the Dairyland Press, New Richmond, Wisconsin, spent his summer with the family at a lake. William J. Ryan, executive vice president of the New Richmond Bank, was very busy with banking affairs. Yet both their gardens were the talk of the town.

Concrete gardening, as practiced by Ryan and Kane, goes like this: You make concrete slabs, 18" square, 1½" thick, with a 3" hole in the center, half a 3" hole in the center of each side, and a quarter of a 3" hole at each corner. Then you fit the slabs together, alongside each other, on the surface of the ground. Two half-holes become a hole (all right, a whole hole!) and four quarter-holes become a hole, so that with all the slabs in place you have a continuous concrete surface with holes spaced 9" apart, sort of like a terrace with holes in it. Finally, you sow your seeds or plant your plants in the holes. And that's just about all there is to it. No weeding, no hoeing, and no watering unless you run into an unusually long drought. Easiest gardening ever!

"Actually," Kane says, "the idea

Mandeville

* TRIPLE-TESTED
FLOWER SEEDS

featuring
THE NEW, EXCLUSIVE
Mardi Gras
SNAPDRAGON

... an outstanding new variety with hybrid vigor at a popular price... *Mardi Gras* highlights the huge Mandeville Assortment for '56... a complete selection by America's Flower Seed Specialists of new varieties and old favorites. It's more fun to buy from the Mandeville Assortment with so many choices!

* TRIPLE-TESTED for (1) Germination, (2) Quality of Flowers, and (3) Completeness of Mixtures.

"Show-How" Packet Helps Guarantee Your Success

To Insure the Richness of Your Soil, Use a Good Plant Food Like Vigoro or Stimulant. Mandeville & King Co., Rochester 1, N. Y., Established 1876.

MAKE SELECTIONS EARLY FOR WIDEST CHOICE!

AT STORES ONLY—EVERYWHERE

STRAWBERRIES
Allen's 1956 Berry Book tells best varieties for home and market, and how to grow them. Free copy. Write today.
W. F. ALLEN COMPANY
10 Evergreen Ave., Salisbury, Maryland



More Power for TOUGH JOBS!
Gravely Rotary Mower attachment makes the toughest mowing jobs easy. Lawn or weeds, cut 30-inch swath fast and clean with suction-tip, file sharpened knives.

Gravely does jobs other tractors won't... because the 5-HP Gravely has the extra power that makes tough jobs easy.

Let us show you the advantages of the Gravely's extra power... all gear drive... power reverse... your choice of 23 tools. Push-button Starter optional.

EASY PAYMENT PLAN

Write for FREE Booklet "Power vs Drudgery"
GRAVELY TRACTORS, INC.
BOX 413 DUNBAR, W. VA.

COOPER -
precision built
lasts longer
performs better

COOPER -
quiet - easy to
handle -
cuts
cleaner

The
"KLIPPER"
Line



"KLIPPER"
REEL TYPE
18" and 20"
widths

COOPER -
has husky die
cast frame -
positive clutch
action -
sealed bearings

COOPER -
powered by B&S
4-cycle air
cooled engines

COOPER -
self-
propelled
"Cyclo-
Mo"

COOPER -
"Cyclo-Mo"
18" and 20"
push type
21" self-propelled

COOPER
always
leads
the
field

"Cyclo-Mo"
cuts
cleaner
safer -
closer



**BEFORE
YOU
BUY
ANY
POWER
MOWER**

Know the
FACTS
about
Cooper

See a demonstration on your
own lawn. Write for litera-
ture and name of dealer.

COOPER MANUFACTURING CO.
812-814 South First Avenue
MARSHALLTOWN, IOWA

Send me prices, literature and full
information

Name _____
Address _____
City _____ Zone _____ State _____

is far from new. It's a new method of
applying an old principle. It's just a
different kind of mulch! Every gar-
dener has heard of sawdust, ground
corn cobs, tar paper, aluminum foil,
stones, and what-not being used as a
mulch. Well, this is something differ-
ent. And we think it looks better,
works better, and, besides, it's per-
manent."

Like any mulch, the concrete slabs
not only prevented the growth of
weeds but also helped retain moisture
in the soil and eliminated the need
for cultivating to prevent surface
caking. In spite of a hot summer and
a protracted drought, the soil kept
moist under the concrete tiles.

What's more, the slabs raised the
soil temperature. Using a soil ther-
mometer, Kane found the soil under
the slabs to be 8° warmer than it
was just outside the concrete area.
He assumes this accounted for the



fact that his plants developed faster
than his neighbor's. Both planted
green beans the same day, but Kane
was eating from his plants when his
neighbor's were only 6" high. Flowers
were two weeks to a month ahead.

The tendency of the slabs to ab-
sorb and retain heat also worked to
Kane's advantage toward the end of
the season. The first frost finished
his neighbor's garden, but his own
plants went on growing for some time
afterward.

"The only trouble," Kane says,
"was that we planted too heavily and
too close. Corn was 9 feet high by

CONTINUED ON PAGE 174

WHEN YOU CHANGE YOUR ADDRESS

Send this form with address label (or
facsimile copy) from this issue directly
to **The AMERICAN HOME Subscription
Department, Forest Hills (75) N.Y.** Five
weeks advance notice will avoid loss of
an issue.

Name _____

New Address _____

City _____ Zone _____ State _____



Green Thumb®
lawn and garden tools

Modern home gardeners
look for these tools with
the Green Thumb brand.
They're light, they're fast,
they're easy to use—and
they're guaranteed.
A new Green Thumb tool
free if any proves defective.

THE UNION FORK & HOE COMPANY, COLUMBUS 15, OHIO

you'll add another room
to your home... with **HABITANT**
factory fabricated wood fence



A new room... under the smiling sky... is yours for real family
living, and entertaining, when you surround your outdoor living area
with Habitant Wood Fence. Quality Habitant fence styles range from
high, tight screen fences that afford maximum privacy to low spaced
lattice and picket design. All are factory fabricated to your exact
ground plan. Shipped in "cut to fit" sections with single or double
gates and all necessary hardware ready to install. Write today for free
full color catalog describing Habitant Wood Fence, Habitant Lifetime
Fence (wood and steel), and accessories for lawn and garden.

Habitant **fence Inc.**
BAY CITY 15, MICHIGAN

U. S. DEPT. OF AGRICULTURE PERFECTS NEW GRASS THAT SMOTHERS CRABGRASS & STAYS GREEN DESPITE DROUGHT!



- For Present or New Lawns
- Grows in All Soils
- Disease Free
- 2/3 Less Mowing
- No Re-Seeding
- Order by Mail and Save

FEATURED IN LOOK and Other Mags.
Also By ARTHUR GODFREY on TV

WON'T BURN OUT

Now you can have a practically care-free lawn that stays lush and green despite drought. Amazing AMAZOY Meyer Z-52 Zoysia Grass thrives in hottest weather. Its deep-growing root system (2 feet or more) picks up and holds deep-underground water, enabling it to go weeks without rain or watering. Grows in any soil, does not wash out, and practically eliminates ugly brown or bare spots due to drought.

U. S. GOVERNMENT APPROVED

Credit for amazing Meyer Z-52 Zoysia Grass belongs to U.S. Dept. of Agriculture in the great Beltsville Research Center, near Washington. After years of experimentation these specialists perfected this amazing grass with advantages never before available.

CHOKES OUT CRAB GRASS, WEEDS

AMAZOY Zoysia Grass spreads to form a dense, velvety turf that grows so thick and hardy that crabgrass, weeds, disease and insects cannot live in it.

DELIGHTED OWNERS!

Meyer Z-52 Zoysia Grass has not only been proven in rigorous tests by U.S. Dept. of Agriculture and by U.S. Golf Assn. but thousands of delighted lawn owners all over the country have proven that an AMAZOY lawn improves year after year. No yearly reseeding.

CERTIFIED TO GROW!

AMAZOY is the finest pure strain of Meyer Z-52 Zoysia Grass. Field grown under rigid supervision. Guaranteed free of weeds. AMAZOY is taken out of the ground at the proper time for fast, sure growth. Scientifically prepared to reach you fresh, green vigorous. Fully guaranteed to grow. Any AMAZOY plug which fails to grow will be replaced absolutely free of cost. Order with assured confidence.

Not Enough for Demand! There is not enough Meyer Z-52 Zoysia grass in the ground to supply the fast-growing demand for this far superior grass. To assure prompt shipment in time for spring planting and early development order while still available. Quality and satisfaction absolutely guaranteed. Order by mail now! Enclose check or money orders. Sorry no C.O.D.'s.

ORDER BY MAIL **ZOYSIA FARM NURSERIES, Dept. 4D** 333 N. Michigan Ave., Chicago 1, Ill.
602 N. Howard St., Baltimore 1, Md.

Trim Master

ELECTRIC
LAWN TRIMMER
AND EDGER

Bantam \$24.95
Trim Master \$39.95

At Hardware
and Garden Supply Stores

Write for literature
E. F. BRITTEN & CO., INC.
Cranford 2, New Jersey

HYPONEX

SOLUBLE PLANT FOOD COMPLETE

Grows Better Plants in Soil, Sand or Water

Simply dissolve and water all your house plants, garden flowers, vegetables, shrubs and lawn. Feeds instantly. If dealer can't supply send \$1 for 1 lb. Makes 100 Gals.

HYDROPONIC CHEM. CO., Copley, Ohio, U.S.A.

25 for \$5. TREES

3 to 5 yr. healthy, selected trees, 6" to 16" tall. 5 each of: Colorado Blue Spruce—Norway Spruce—Austrian Pine—Scotch Pine—Douglas Fir.

Postpaid at planting time
Write for Free Evergreen Catalog

MUSSER FORESTS Box 1-D Indiana, Pa.

ORANGEBURG

ROOT-PROOF PIPE

Lasts for Years, Saves Time and Money!

Orangeburg's lightweight 8-foot lengths are easy to install... cut laying costs. Joints seal root-proof with a few hammer taps—no cement, no compounds. Exclusive fittings simplify installation. Orangeburg pipe is strong, tough, resilient... lines 50 years old are operating like new. Use Orangeburg Root-Proof Pipe for house-sewers, downspout run-offs, and other outdoor underground non-pressure lines. Orangeburg also comes Perforated for foundation drains, septic tank filter fields—wet spots in lawns and fields.

Look for the trademark—get genuine Orangeburg. See your dealer or write Dept. AH-46.

ORANGEBURG MANUFACTURING CO., INC.
Orangeburg, N. Y. West Coast Plant, Newark, Calif.

Concrete Garden

(Begins on page 172)

mid-August, although planted late, and it was the same with everything else. We just didn't expect them to do that well!" Then he adds, "But of course we decided we didn't have to use every hole!"

Feeding plants in a concrete garden is no more difficult than in any other sort of garden. You simply sprinkle the fertilizer around and let the rain wash it into the holes and cracks, or you pour liquid fertilizer right into the planting holes.

The concrete slabs were made at a local cement works from forms built by Kane. They cost 30¢ apiece. They would naturally have cost less, Kane points out, if he and Ryan had had time to make them themselves.

Kane's concrete garden was 22' by 28' and had 1,073 holes. In it he grew corn, popcorn, wax and green beans, peas, cucumbers, lettuce, peppers, eggplant, cabbage, cauliflower, tomatoes, and some 30 different kinds of flowers. "The only kind of plants you wouldn't grow in a concrete garden," Kane says, "are the root crops like carrots, onions, radishes, beets, and bulbous flowers like dahlias and gladiolus."

The concrete garden idea, Kane feels, should work successfully just about anywhere in the country. In the north it gives you an edge on the seasons. In dry areas it conserves moisture. Where rainfall is abundant it should reduce disease troubles from contact of plants or fruit with wet ground. And you don't get your shoes muddy. Or dusty, if it's dry.

If the slabs last indefinitely, which they should, a concrete garden is a pretty sound investment—in Kane and Ryan's joint opinion, anyway. Even if you have the slabs made to order, it's inexpensive, they say, and if you make the slabs yourself it's downright cheap. When you think of "all the weeding and hoeing and everything" it does away with, you can't help feeling inclined to agree. Can you?

THE END

FIXIT TIPS...

WITH "SCOTCH" BRAND MASKING TAPE



REPAINTING BASEBOARDS? Use this professional trick: protect carpeting with tight-sticking "SCOTCH" Brand Masking Tape and paper.



STRIPING FURNITURE? This stretchy tape hugs curved surfaces, strips off cleanly and leaves neat edge. Get "SCOTCH" Masking Tape in handy dispenser carton with cutter edge, wherever paint is sold.

© 1956, Minnesota Mining & Mfg. Co., St. Paul 6, Minn.

CUSTOM-MADE DRAPES

direct from our mill!

Save on drapes! Get Custom-Made Drapes of our gay, nubby quality cottons at amazingly low prices! Or buy our colorful fabrics by the yard, make drapes yourself. Send 50¢ for 20 samples plus 2 "How to Make" Decorator books.

WRITE A.H. 2
ITASCA WEAVERS GUILD
ITASCA, TEXAS

ZUD Removes RUST & STAINS

from BATHTUBS-SINKS-bottoms of COPPER POTS
TILE FLOORS-AUTO BUMPERS-METALS

FREE SAMPLE
Give names of your dealers.
ZUD is sold at Grocers,
Hardware, Dept., 10¢ Stores

PAINTING IS EASY!

WITH THE FAMOUS
BURGESS electric SPRAYER

Just plug in and Spray

SPRAYS:
PAINT • VARNISH •
ENAMEL • SHELLAC •
MOTHPROOFERS • GARDEN
SPRAYS • WATER • INSECTICIDES

1,000 USES IN EVERY HOME!
For the fastest, smoothest painting or spraying job you ever saw, try the Burgess Sprayer. Completely self-contained... just plug into regular household outlet, pull the trigger, and paint furniture, floors, walls, screens, cabinets, fences. Fine for mothproofing and garden spraying, too. New sapphire nozzle, handy spray-adjuster. 25-oz. graduated jar. Easier to clean than a brush. Get your Burgess Sprayer today!

SEND FOR FREE BOOKLET "HOW TO PAINT THE EASY WAY"
BURGESS VIBROCRRAFTERS, INC.
DEPT. A-1 • GRAYSLAKE, ILLINOIS

The mentally ill

need YOUR help

MENTAL HEALTH WEEK

April 29 - May 5

Spode

THE FINE ENGLISH
DINNERWARE

FLORENCE
Place Setting
\$10.80

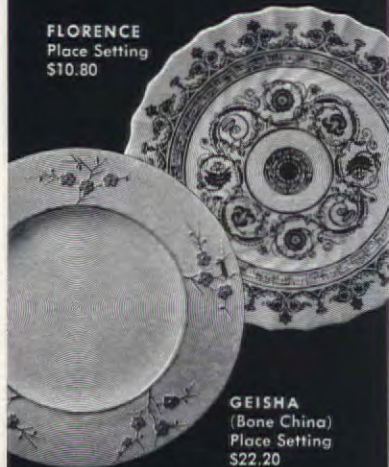

GEISHA
(Bone China)
Place Setting
\$22.20

Now is the time to select your pattern of Spode—the dinnerware that will delight your family and guests for years to come. Write for Booklet 19.

Wholesale Distributors

Copeland & Thompson, Inc.
206 Fifth Ave., New York 10, N. Y.

MADE TO USE AND ENJOY

INSIST ON
PERMANENT



They stay crisp without starch. You merely wash, dampen and iron... They come out like new.

Send for Swatched Leaflet

BELLMAN BROOK BLEACHERY CO.
Fairview, New Jersey

Unpredictability

(Begins on page 64)

Unpredictability—within reasonable limits—is the basis of man's creativity.

My first design, a "play community," combined both stable and mobile elements, and spatial and material form were considered equally important. The materials utilized included steel-cored rope, spring-steel, and fiber glass. The feature of the design was the fact that one child's actions affected everyone on the plot, demanding a balancing adjustment. The designs shown in this article are mobile, and were simpler follow-ups that demonstrate the same principle in different ways. The child is given practice in choosing and executing a course of action, but he is constantly reminded that change is the essence of living, that to adhere to a principle it is necessary to be able to change your mind—with balance.

Mobility alone does not insure security, but stability doesn't either. The person who always stands firmly like a tree by the water is bound sooner or later to be hit by a truck. There is a time to move and a time to stand still or sit down, and judgment is the big factor; but judgment must be nurtured by experience above and below—as well as on—the verbal level. These designs, are, in effect, non-verbal—even self-inflicted sermons.

As sculptors or architects, we tend to think of Art in terms of studios and drafting rooms, exhibitions and museums—we even try to define this word—but basically we know that we can never define or adequately explain the ever-changing and inescapable means by which we shape, and are shaped by, the world in which we live—for better or for worse. The important question is not who does what, to whom and how, but how well are we doing it.

THE END

AVOID PAYING EXTRA POSTAGE...



... on copies of The American Home mailed to your old address. If you're moving, fill in new address below and send it with the address label (or facsimile) from this issue, direct to The AMERICAN HOME Subscription Dept., Forest Hills 75, N. Y., five weeks before moving-day.

Name _____
New Address _____
City _____ Zone _____ State _____

What Wonderful Features!

What Smart Styling!

What a Marvelous Value!



DIXIE 30"
WITH EXTRA LARGE GRIDDLE
AND FULL WIDTH OVEN

IMAGINE! A GIANT GRIDDLE
ON A 30" GAS RANGE

Just Look at **Dixie**

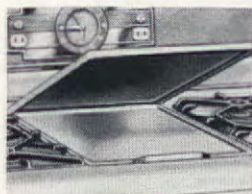

Big Oversize Center Griddle
Has flush-with-top hinged cover, for extra work space when not being used. Quickly converts to BIG 5th burner for heavy duty cooking, canning, etc.



Instant-Light Thrifti-Kool Pilots
Exclusive needle-point flame at each burner gives instantaneous lighting, yet cuts pilot gas consumption two-thirds! THERMA-FLEX burners give precise control of burner flame and instant, pre-set selection of most-used cooking speeds.

Today's smart choice is DIXIE... the beautiful 30" range with the expensive look and fine performance features—all at a price you can easily afford! Compare it with any other range at any price—you'll be thrilled with its classic styling, its gleaming white, lifetime Titanium porcelain finish, its big, big oven and broiler and its giant "family size" griddle—yes, only DIXIE offers everything you want and need, at savings of \$50.00 (or more)!

See your DIXIE dealer now... check all the wonderful DIXIE features and advantages, before you buy any range. You'll be glad you did! DIXIE PRODUCTS, INC., Dept. 402, Cleveland, Tenn.

New SELECTED SOUTHERN RECIPES!

—Direct from Dixie. Famous, as well as little known, prized Southern recipes, plus other delectable dishes from all over the nation. Send 25c today; also ask for FREE literature on new Dixie ranges.



NEW DIXIE "300" FULL SIZE RANGE HAS EXTRA-LARGE OVEN

See this and many other DIXIE range models at your dealers. Many styles and sizes to choose from.

BE THRIFTY—BUY DIXIE—EVERYTHING YOU WANT FOR LESS

Which
"SCOTCH" Brand
Tape do you
need today?



FOR ELECTRICAL REPAIRS, use "SCOTCH" 33 Plastic Tape. Thin but tough tape stretches to fit smoothly, makes neat wrapping for frayed cords, splices. UL approved. Get 39¢ or 79¢ sizes at stores everywhere.



FOR MENDING PLASTIC OR RUBBER rainwear, use waterproof, all-plastic "SCOTCH" Colored Plastic Tape. Stretches to conform, sticks smooth and tight as skin. Choose from red, green, yellow, white, brown, blue and black. Decorates and identifies, too. $\frac{3}{4}$ -inch width 25¢, $1\frac{1}{2}$ -inch width 50¢ at your favorite store.



FOR TRANSPARENT SEALING, mending or holding, choose tight-sticking, clear-as-glass "SCOTCH" Cellophane Tape—America's first and finest cellophane tape. 10¢, 15¢, 25¢ and 39¢ rolls have self-dispenser. Thrifty 59¢ roll fits desk or kitchen dispensers.



FOR NEATER PAINTING, protect woodwork, walls or windows with stretchy "SCOTCH" Masking Tape. Tape hugs flat or curved surfaces, ideal for painting furniture. Strips off easily, leaves neat "professional" edge. Get it wherever paint is sold. 35¢, 69¢, 98¢, \$1.69 sizes in the handy cutter-edge carton.

The term "SCOTCH" and the plaid design are registered trademarks of Minnesota Mining and Mfg. Co., St. Paul 6, Minn. Export Sales Office: 99 Park Ave., New York 16, N.Y. In Canada: P.O. Box 757, London, Ontario. © 1956 3M Co.



Tall-



Norman MacGregor, who's over 6' himself, had his own comfort in mind when he designed this rounded-back version for Valley Upholstery. It has set-in head rest of foam rubber, is \$144 in muslin.



If your he-man has studying to do, he will probably prefer this leather-covered high-back barrel lounge chair for serious reading time. Chair suits traditional as well as contemporary furnishings. It's \$264 as shown, \$138 in muslin; and also is available in other fabrics. Drexel.



Mother can't wait until Father is off to work in the morning so she can snare this tall-backer to do her sewing in. It is very comfortable with an open feeling. Made by Consider H. Willett, chair adapts to 'most any mood. It has maple finished legs and stretchers, and is \$125 in muslin.

MARGARET H. HABER

AND HANDSOME

They say "It's a man's world," so think of the tall and handsome members of your family next time you shop for a chair. Consider a tall-backed one

This entry in the high-back class is by Heywood-Wakefield. Reminiscent of the traditional wing chair, it is fast approaching a similar popularity. With legs available in three light finishes, it costs \$150.



ALL PRICES ARE APPROXIMATE

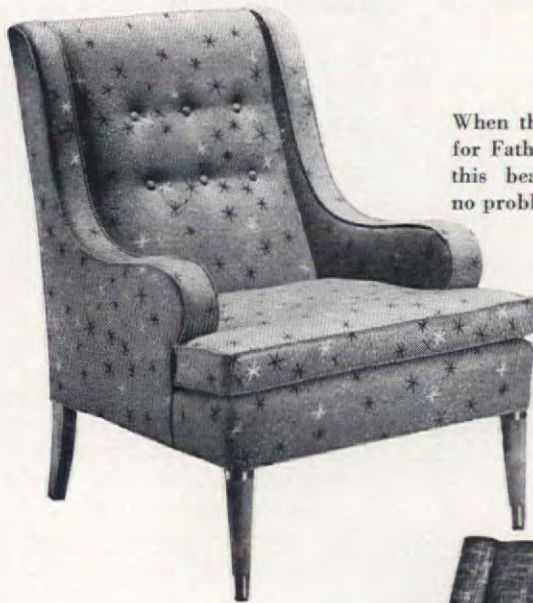

When the problem of a chair for Father can be solved with this beauty, there really is no problem. Another new-look wing back, this suits both provincial and contemporary furnishings. Century; \$137.50 in medium-grade cover.

Comfortable, cozy, and styled in a manner fast becoming "classic contemporary," this chair by Erwin-Lambeth has roominess that makes it ideal for reading to Junior, TV viewing, or just plain sitting. It is a big chair, but has lines that give it an illusion of being smaller. In muslin, \$200.



Candlewick

FINEST IN HANDCRAFTED
TABLE CRYSTAL

With innate good taste, smart American women have chosen *Candlewick* as their table glassware pattern. Why? It's socially correct, lovely for every occasion, and its sparkling round-the-edge design highlights menus so beautifully! To own, to give, a pleasure, a treasure!

Moderately priced
and open stock at
'near you' stores!

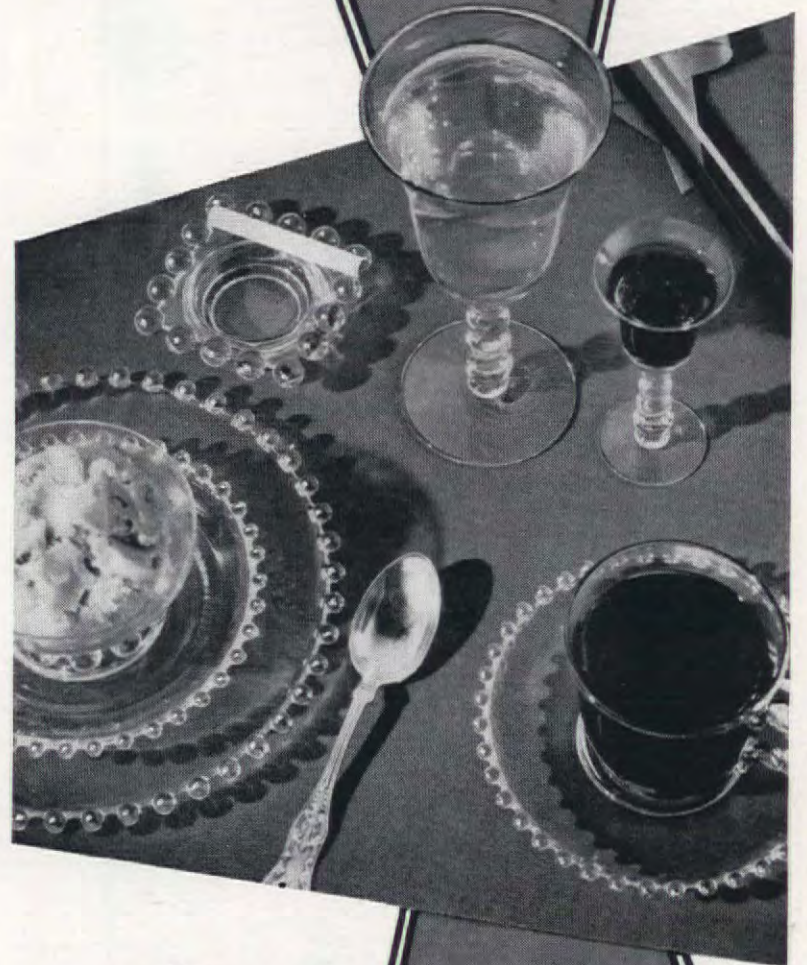

"Handcrafted by
Skilled American Artisans"

IMPERIAL GLASS CORPORATION
Bellaire, Ohio

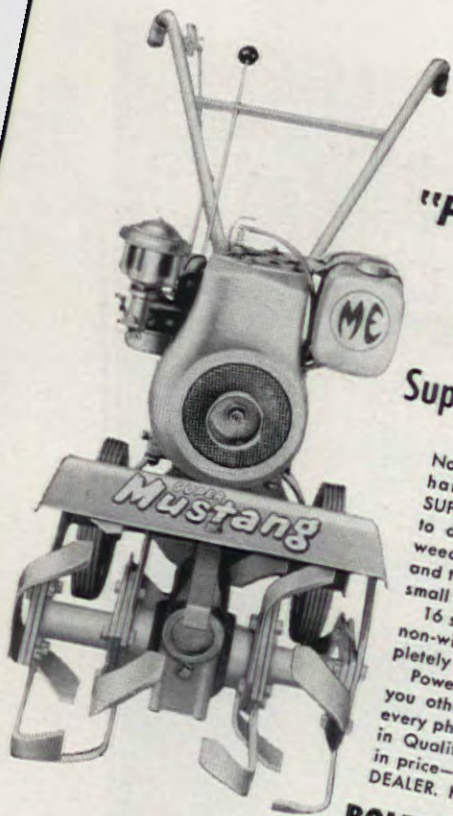

"POWER-UP and LIVE"

with the easy handling

BOLENS

Super Mustang Rotary Tiller

Now a rotary tiller designed for easy handling, yet fully powered. The SUPER MUSTANG is just the right size to do the right job. Tills, cultivates, weeds and mulches—a great labor saver for the home gardener, small farmer or commercial grower. 16 sturdy Universal self-sharpening, non-winding hoe blades are completely guaranteed against breakage. Power wheel conversion kit will give you other attachments for practically every phase of gardening! Sensational in Quality and performance—yet low in price—see it today at your BOLENS DEALER. Have him demonstrate!

BOLENS PRODUCTS DIVISION
Food Machinery & Chemical Corporation
286-G South Park St. • Port Washington, Wisc.

THIS IS NATIONAL BOLENS MONTH!

See your Bolens Dealer during these Bolens Month hey-days! Ask him about the BIG FREE CONTEST and register—it's for you!!

• Send for the FREE beautifully illustrated Whole Line Catalog and select your Outdoor Power Equipment.

BOLENS—THE FINEST SINCE 1919



Time...
Weather
AND MUCH MORE

... the beauty of solid richly figured woods, turned and carved by skilled hands, finished to satin softness, and accented with gleaming brass. Inspired Antique designs, faithfully recreated by Colonial craftsmen, in decorator pieces from the "Treasure House" collection.

Colonial MANUFACTURING COMPANY
132 COLONIAL AVENUE • ZEELAND, MICHIGAN

You MIGHT get along without a TV set...



GOULDS PUMPS, INC.
Dept. A-456, Seneca Falls, N. Y.

Please send 20-page pump booklet and name of nearest distributor.

Name
Address

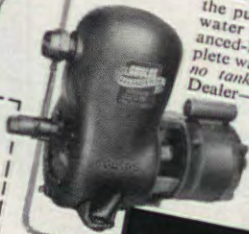

Be sure you get a...

GOULDS
water system

But your family deserves the finest water system

Choose your family's water system from America's first family of pumps! See your Goulds Dealer—he has the skill—and the pumps—to supply every water need. And see Balanced-Flow—the only complete water system that needs no tank! Ask your Goulds Dealer—or mail coupon...

QUICK, EASY GREENHOUSE

GERTRUDE A. SPRINGER

In my Michigan garden I use a permanent leaf mulch. One of its advantages is that when, in March, I push back the mulch, I find my loam soil loose and crumbly enough to allow me to plant after loosening it just a bit. I cultivate until the plants are underway, then rake mulch back in place—that's all there is to it. But Michigan storms, with late snow, hail, sleet, and high winds, can ruin the best of gardens unless the tender young plants are protected. I hit on the idea of covering the planted rows with little Quonset-hut-like "greenhouses" made of the plastic-covered wire screening sold under various trade names and much used for windows of sunrooms, greenhouses, and coldframes.

I bought the best grade, cut it into 12"-wide strips, and bent these lengthwise to straddle a row, with a 2" overlap at the ends. To hold them in place, I cut an old smooth wire clothesline into 18" pieces which I bent into arches like croquet wickets. (Wire used in bracing farm fences would do).

In putting a "greenhouse" in place over a newly-planted row, I bend a strip of the screening lengthwise into a semicircle, hold it between my feet, and thrust a wicket over it and into the ground on either side. Backing along the row, I place additional sections with a wire loop about every two feet, with an extra one over the covered, and soon the hut was full of blown leaves. So I cut a square of the wire for each end and pegged it in place; if the weather is really cold, I use thick cardboard.

The only care needed is to loosen the soil along the edges of the huts when cultivating the rest of the garden. When the weather becomes settled, I remove the screening, clean and dry it, roll it up, and store it, and mulch the row.

THE END

New Crystal Type Drain Cleaner WORKS 5 WAYS!



1. LOOSENS MUCK! Works in a jiffy... in seconds!
2. FLUSHES AWAY MUCK! Does it super-fast.
3. RIDES DRAINS OF GERM-breeding muck... odors too. Stops it before it starts.
4. PREVENTS CLOGGING!
5. MANY EXTRA USES! Unclogs toilet bowls. Cleans stove burners, garbage pails. Safe for septic tanks. Get PLUMITE at grocers today!



NO FUMES!
NO ODOR!

Plumite
Guaranteed SIMONIZ Quality

RECIPES IN USE NEED CELLOPHANE ENVELOPES

For new recipes—or your old favorites—use these individual cellophane envelopes! They're greaseproof and moistureproof... easily visible both sides, 3" x 5" for handy filing. Will also protect other file-size home-making data. So inexpensive, too!

Over 40 Million Purchased By American Home Readers. Write today—don't wait! Send check or money order:

THE AMERICAN HOME

American Home Bldg., Forest Hills, New York

Can children get cancer?

The shocking truth: cancer kills more children from 3 to 15 years of age than any other disease. Last year cancer took the lives of more than 3,500 children under 15.

Help hurry the day when all our children will be free from man's cruellest enemy. Your donation can help save a youngster's life. Perhaps even one of your own.

Give to your Unit of the American Cancer Society or mail your gift to CANCER, c/o your town's Postmaster.

American Cancer Society

THE AMERICAN HOME, APRIL, 1956

APRIL IS
★ ★ ★
USO
★ ★ ★
MONTH

ENJOY A QUÉBEC VACATION



PICTURESQUE



ROMANTIC



HISTORIC

French Canada will welcome you with old-time hospitality. Write for free road maps and booklets to: Provincial Publicity Bureau, Parliament Buildings, Québec City, Canada; or 48 Rockefeller Plaza, New York 20, N.Y.

La Province de
Québec

Use the

**MINWAX
METHOD**

**to give your floors,
paneling and furniture
that hand-rubbed look**

The soft, warm glow of colonial woodwork is easy to re-create in your own home with Minwax Wood Finishes. They can be used to match a variety of colonial color tones, yet their wide range of colors makes them equally appropriate for modern interiors. Authentic wood colors include Puritan Pine, Ipswich, Pine, Driftwood, Spruce Grey, Straw, etc. Minwax is a complete, lifetime treatment. Mail the coupon today for full information.

MINWAX, Dept. AH,
11 West 42 St., N. Y. 34

Send facts on the Minwax Method of wood finishing, with color card of authentic wood tones and address of nearest dealer.

Name.....

Address.....

City.....State.....



CORNER SOME HERBS

DORIS E. STEBBINS

If you long for a garden, but have almost no outdoor space . . . or if you want something green to snip right at your kitchen door, herbs can be the answer. Even a tiny corner has room for a few intriguing sprigs such as made Grandma's yard so memorable, and her cooking so out-of-this-world.

Take that dry wall supporting the terrace. If it's in the sun, herbs that will do well and be especially flavorful include hyssop, with bluish flowers and bitter leaves that perk up salads; the common thyme (*Thymus vulgaris*) and mother-of-thyme (*T. serpyllum*); chamomile (*Anthemis nobilis*), winter savory (*Satureia montana*), and old-fashioned clove pinks.

Informal stone steps chinked with earth are perfect for those herbs or, if in shade, for sweet violets, for fragrance and candying; woodruff (*Asperula odorata*), and wintergreen, if the soil is acid and somewhat moist.

What could be prettier between stepping stones in a path than the green froth of thyme? You'll be especially glad of it when you walk up the path on a dewy morning. And that corner by the kitchen door where flowers never grow well, or that you neglected as too small to plant, might be perfect for mint grown in bottomless tubs sunk rim deep to prevent the roots spreading too far and becoming unruly. With it might go tarragon (*Artemisia dracunculoides*), chives, basil (*Ocimum basilicum*), parsley, and summer savory (*Satureia hortensis*).

If you have a perennial border, include the ornamental balm (*Melissa officinalis*) with variegated leaves; clary (*Salvia sclaria*) with woolly leaves and showy flowers; purple-flowered chives, and gray-green rue (*Ruta graveolens*). And for a bank of dry, poor soil use shrubby herbs like sage, lavender, and rosemary.

No, you don't need a garden for herbs—just a corner will do! THE END



"This year we'll live off the land!"



**ENJOY AIRTEMP*
YEAROUND
AIR CONDITIONING
IN EVERY ROOM
IN YOUR HOME!**

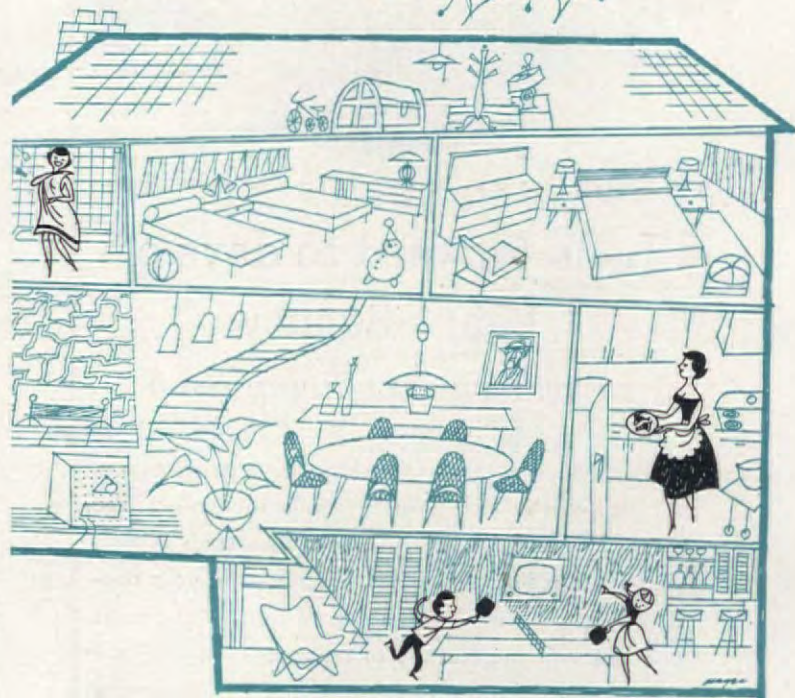

**YOU'LL DISCOVER A
WONDERFUL "NEW
DIMENSION OF LIVING"**

- BEDROOM** Like living in another world.
- KITCHEN** You cook in cool comfort.
- DINING ROOM** Sparks up appetites.
- LIVING ROOM** It's fun to entertain.
- RUMPUS ROOM** Keeps the 'gang' at home. No mildew or dampness.
- BATH** Ends 'hot and bothered' dressing.

Special Trade-in Allowance Your old room air conditioner may make the down payment on Airtemp Yearound Air Conditioning for your entire home! See your Airtemp dealer (he's in the Yellow Pages).



**THE FORWARD LOOK
IN AIR CONDITIONING**

Airtemp
*DIVISION
CHRYSLER CORP

DAYTON 1, OHIO

Davey Tree Expert Co.

The Oldest and Largest Tree-Saving Service in the World

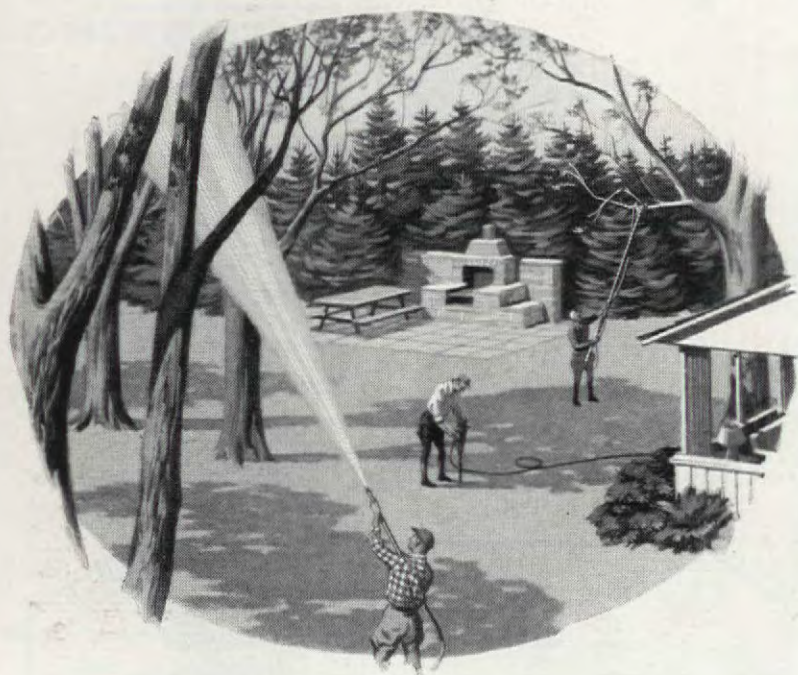

Look forward to days of Leafy Beauty *in your outdoor living room*

The shade from above, the screen of verdant privacy, the sleepy whisperings of afternoon breezes—where do they come from? Your leaves! Your trees in full, rich lustrous leaf. Of all the possessions in your outdoor living room, your trees are probably the most precious and the hardest to replace.

Just a little professional care now will promote good, healthy growth and help your trees thrive despite the attacks of summer insects and the possible ravages of droughts or storms.

Call the Davey Tree Expert Company, the oldest and largest tree care company. Davey men are schooled thoroughly at the Davey Institute of Tree Service in Kent, Ohio. Make arrangements now for a Davey Expert to spray your trees and give them a check-up. Proper feeding and pruning will increase their beauty and add to their life, too. Davey men use the most modern equipment and advanced techniques for efficiency and economy.

You'll be satisfied when you rely on nationally known Davey. Look up the Davey company in your phone book or write to the

DAVEY TREE EXPERT CO.

KENT 12, OHIO

MARTIN L. DAVEY, JR., President



FRED C. McPHEARSON

If you want late-season color, brilliant or pastel, plant some mums. They give a lot and they give it long. What's more, both the blooms and the plants come in many shapes and sizes; they outlast just about all other cut flowers; and, happy to say, they're easy to grow and to propagate.

Plant breeders have worked wonders with chrysanthemums in recent years. They've produced hardier, more rugged varieties. They've extended the season of bloom so that it starts in the summer and continues until severe frosts come in the fall. And they've broadened the color range to include virtually every shade and tint except blue. Thumb through any good nursery catalogue and see for yourself!

Probably the most popular mums are the decorative spray types, represented by *Desert Quail*, right. It's soft lavender pink, with blooms up to 4½" or 5" across, and grows 20" to 24" high.

THE END

MANY MANY



1. Propagation by division is the easiest way to increase your favorite varieties of mums. In the spring, when the new growth of an established plant is 4" to 6" high, lift the entire clump with a shovel, spade, or digging fork. Mums are tough plants and not very deeply rooted, so you can't injure them if you're just sure to dig the whole root ball.

2. With the clump lifted, divide it by simply pulling it apart with the hands. Each new, growing stem with roots on it will make a new plant, but you can leave several stems together if you'd like large clumps. Keep the divisions covered with wet cloth and out of the sun until you plant them. Discard all the old, woody parts of the clump.





MORE MUMS



4. When you divide mums, it's a good idea to pot up a few to bring indoors at flowering time. Four-inch pots will do, but it's easier to keep plants watered indoors in 5" or 6" pots. Sink the pots to their rims in a sunny spot in the garden and bring inside when buds start opening. Pinch out tip growth until July if you'd prefer bushier plants.



3. Plant the divisions without delay, a foot apart and with the roots just below the soil surface, and water thoroughly. To get best color effects, plant mums in groups of six or more. Their main cultural needs are a sunny location, good soil enriched occasionally with complete plant food, enough water to keep them growing in summer.

SURE DEATH FOR LAWN WEEDS!

Got a minute? That's all it takes to mix End-o-Weed with water. Then, as easily as you'd use a sprinkling can, you spray away ugly weeds. Harmless to grass. But it's sure death to dandelions, plantain, buckhorn, and over 100 other kinds of lawn weeds. Thrifty, too! An 8-oz. can treats 1600 sq. ft. Get End-o-Weed today. And when the first weeds appear on your lawn—let 'em have it! In addition, there are other Vigoro gardening aids made for specific pest and weed conditions in your area.

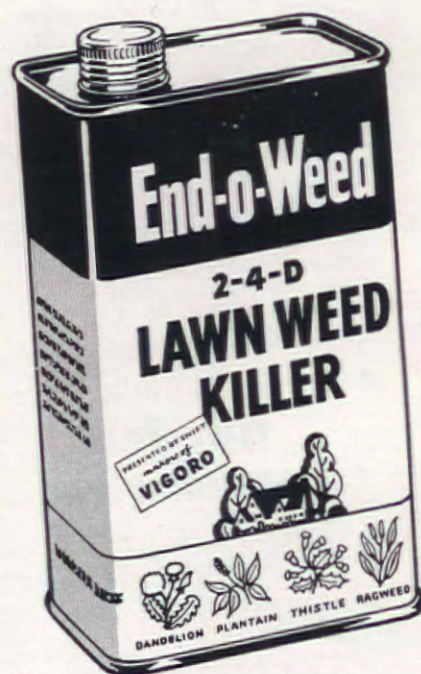

ASK YOUR DEALER FOR . . .



Vigoro, End-o-Pest and End-o-Weed are trade-marks of Swift & Company. Copyright 1956, Swift & Company.

3 bright ideas for modern gardening

Guaranteed by Good Housekeeping

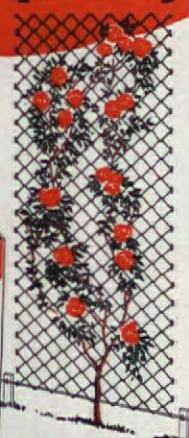
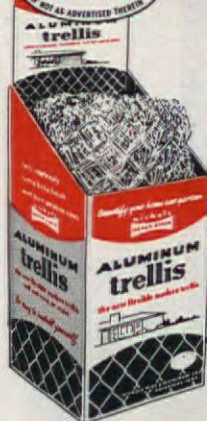

New! **ALUMINUM trellis**

WON'T RUST — LASTS FOR YEARS
NO PAINTING — NO UPKEEP
LOOKS ATTRACTIVE YEAR-ROUND
REFLECTS SUN'S HEAT
PROVIDES DOZENS OF PLACES FOR
VINES TO GRIP
CONVENIENT 10 FT. AND 25 FT.
LENGTHS
ALL HARDWARE INCLUDED

New! **ALUMINUM grass stop**



KEEPS PERMANENT NEAT BORDERS
AROUND FLOWER BEDS, TREES,
SHRUBS, DRIVES, WALKS, ETC.
SAVES TEDIOUS TRIMMING
WON'T INTERFERE WITH MOWING
HANDY 40 FT. CONTINUOUS ROLL
NO JOINTS OR CLIPS

New! **ALUMINUM garden AND arbor wire**



STRONG, YET PLIABLE
RUSTPROOF — WON'T STAIN WOOD
OR MASONRY
IDEAL FOR CLIMBING VINES,
FLOWERS, GRAPE ARBORS, FENCING
NEWLY SEEDED LAWNS, ETC.
CONTINUOUS 25 FT. COILS

Look for all 3 in the Red-White-Blue Cartons at your favorite dealer's store

NICHOLS WIRE & ALUMINUM CO.
DAVENPORT, IOWA

"Groucho Marx"

(Begins on page 53)

history, a majority of shows requesting the Achievement Medal failed to award it. The reason: last year's poor growing conditions over such a wide area.

The runner-up originator was the genial "hardy perennial" exhibitor Stanley Johnson of Cheltenham, Pennsylvania, who won three Medals with his large Formal Decorative, tyrian-rose dahlia, "High Brow," and one with his large Informal Decorative variety, "Lavender Joe."

Third place winner was the A-size Formal Decorative dahlia of tyrian-rose and cameo-pink color, named "Otto's Thrill" in honor of its originator, Otto Aumuller, widely-known Long Island grower, who died before he



C. G. Phillips, show chairman; Em. Delbrugge; "Ned" Seymour and medal-winning Carletta Rosa.

could witness its triumph. The exhibitor was George Brunjes of Elmira, N. Y., to whom Mr. Aumuller had left his stock for propagation, and who selected the name. By general agreement, the Medals—which are given only to originators—were presented to Mr. Aumuller's widow.

Recapitulating, ten dahlia breeders won 20 Medals with 11 varieties, while nine growers of gladiolus, two of daylilies, and two of peonies won one Medal each. All of them deserve, and are hereby tendered, hearty congratulations by the AMERICAN HOME and by the writer, who now writes finis to his stewardship of the Achievement Medals which, for the past 20 years, has been so interesting, enjoyable, and gratifying—especially in the many warm friendships, cordial relations, and happy experiences it has engendered.

The administration of the Medal will now be in the hands of Garden Editor Theodore A. Weston, to whom you should send any questions about it or applications for authority to offer it.

And now for a brief listing of all the 1955 Achievement Medal winners, the data being given in this order: Variety name; description, originator (recipient of Medal); exhibitor, if someone else (in parentheses); show or shows at which

"WHAT HAPPENED?"



"Nobody told me we had a cheap nonmetallic sewer line. When it clogged up, I called in a sewer man, and his knives tore right through the side of the pipe."



"That's rough — and am I glad my brother's a plumbing contractor! He told me to insist on Cast Iron Soil Pipe . . . that it's the only sewer pipe you can put underground — and forget."



"And he said the joints in cast iron lines are as permanent as the pipe. They'll never let roots get in because there's a solid lead seal that keeps them out. My brother said CAST IRON IS FOR KEEPS."

Are you planning to buy or build — or do you now own your home? Either way, you'll want to know how to prevent sewer failure . . . how to get the best service out of any sewer installation. You'll find the answers in your free copy of "What You Should Know About Plumbing Drainage." Mail the coupon.

CAST IRON SOIL PIPE INSTITUTE

The Mark of Quality and Permanence

CAST IRON SOIL PIPE INSTITUTE
Heurich Building, Dept. AH-4
1627 K Street, N. W.
Washington 6, D. C.

Please send me, FREE
your booklet, "What
You Should Know
About Plumbing Drainage."

Name _____
Address _____
City _____ Zone _____ State _____



Medal was won.

11 WINNING DAHLIAS

Ardrich—Incurved cactus, 8" and very deep; clear canary yellow. Wesley Ulsh, Gig Harbor, Washington. Washington State Dahlia Society.

Carletta Rosa—Cactus, 6" by 3½"; light blend lavender, white center. Rosemary Dahlia Gardens (Em. Delbrugge), Martins Ferry, Ohio. National Capital Dahlia Society.

Eula MacRoberts—B-size Semi-cactus; orange-red. Edward Ritter, Verona, Pennsylvania. Greater Pittsburgh Dahlia Society.

Folderol—A-size Cactus; dark purple. Alonzo J. Frazier, Huntington Beach, California. Inglewood (Calif.) Dahlia Society.

Groucho Marx—A-size (11") Semi-cactus; white. Comstock Dahlia Gardens, San Diego, California. American Dahlia, Central States Dahlia, Orange County (Calif.), San Diego Dahlia Societies, and Midwest Dahlia Conference Show.

High Brow—A-size (10") Formal Decorative; tyrian-rose. Stanley Johnson, Cheltenham, Pennsylvania. Burholme Horticultural and Greater Philadelphia Dahlia Societies and Dahlia Society of New Jersey.



Otto's Thrill

Lavender Joe—A-size Informal Decorative; lavender. Stanley Johnson, Camden Dahlia and Horticultural Society.

Pat—A-size Semi-cactus; pink or "Persian rose." W. C. Anderson, Cincinnati. Indianapolis Dahlia Society.

Peach Blend—Rosy peach blending into yellow. William Haugh, Wellsville, Ohio. (Exhibitor, E. J. Wind, Rocky River, O.) East Liverpool (O.) Dahlia & Floral Society.

Otto's Thrill—A-size (12" by 6") Formal Decorative; tyrian-rose and cameo-pink. The late Otto Aumuller, Merrick, New York. (Exhibitor, George Brunjes). Irvington (N. J.) Garden Club, Rochester and Southern Tier (N. Y.) Dahlia Societies.

Perry Como—A-size (11") Informal Decorative; yellow, petal ends overlaid with pink. Ben Lizza, Glen Head, New York. Long Island Dahlia Society.

9 GLADIOLUS WINNERS

Alida G.—Size 500; light lavender-blue; ruffled; 20 buds, 10 open. H. G. Herr, Bird-in-Hand, Pennsylvania. National Gladiolus Society.

Blue Smoke—Mulberry blue, smoky salmon blotch; heavy ruffling.

THERE IS A BIG difference in power mowers

A power mower is more than a frame, handle, blade and engine — there are basic differences that add up to better performance and years of service. Here are only a few ...

only Mow-MASTER

... has Hi-Lift Blade that creates powerful suction to pull grass and leaves straight up for a clean cut.

only Mow-MASTER

... has Deep Dome Deck with a smooth underbase design that spreads cuttings evenly, eliminates clogging of blade.

only Mow-MASTER

... offers you the exclusive Grind-A-Leaf attachment for really thorough pulverizing and complete freedom from raking, hauling and burning of leaves.

... and here's America's
premium power mower —

Mow-MASTER Streamliner

- 19-inch cutting width
- 2½-hp engine, recoil starter
- Side-trimmer design
- Lightweight for quick, easy handling



The line with the Good Housekeeping Guaranty Seal.



See it at your favorite store before you buy ... or write direct.

PROPULSION ENGINE CORP.
South Milwaukee, Wisconsin
Subsidiary of Food Machinery and Chemical Corp.

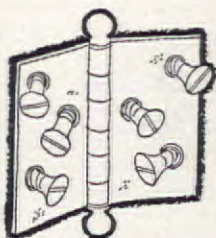

Hinge screws loose?

Reset them with New Plastic Wood. Makes a permanent fix that won't crack, chip or peel. New Improved Plastic Wood has a finer grain—minimum shrinkage! Takes stain.



NEW "PLASTIC WOOD"

Handles like putty—
hardens into wood

"Groucho Marx"

(Continued from opposite page)

Marion C. Rich, Marion, New York. Empire State Gladiolus Society.

Gondolier—Bright medium yellow; ruffled; 28" head, 5½" florets, 8 open, 18 total. Edward A. Howell, Hanover, New Jersey. Keystone State Gladiolus Society.

Grand Slam—Large, formal; white with rose picotee edging, cream flash on lower two petals. Henry Fritcher, Sebastopol, California. Oregon State Gladiolus Society.

Larchmont—Needle-pointed, fluted; pure white, light green calyx. Ted Woods, Madison, Wisconsin. Indiana Gladiolus Society.

Lavender King—Clear lavender, light throat; 28" head, 6 to 8 florets open. Dr. Louis O. Hansen, Lynwood, California. (Exhibitor, Fred C. King, Gardenia, Calif.). Southern California Gladiolus Society.

Little Butch—Miniature; scarlet; 16 buds, 8 open. Andrew C. Maier, Pontiac, Michigan. Southeastern Michigan Gladiolus Society.

Palomino—Lightly ruffled; apricot-buff, orange throat spot; 28" head, 23 buds, 8 open. Alexander Summer-ville, Caldwell, New Jersey. New Jersey Gladiolus Society.

Polar Bear—Pure white; needle-point, smooth recurved; 30" head, 26 buds, 8 to 11 open, 6" diameter. H. O. Evans, Solon, Ohio. Ohio State Gladiolus Society.

2 HEMEROCALLIS (DAYLILIES)

Summer Orchid—Light yellow ruf-



Frances Mains

fled spider, green in center; scape to 40"; well branched; 2 to 5 blooms open wide per day. Mrs. Aldina Scaife Gates, Baton Rouge, Louisiana. The Hemerocallis Society.

Playboy—Deep golden yellow; medium flower; unusual branching. Ralph W. Wheeler, Winter Park, Florida. Valdosta (Ga.) Garden Center (with The Hemerocallis Society).

2 PEONIES

Frances Mains—Large rose type double; midseason; mild fragrance; wide petals, even light pink, darker at center. Walter Mains, Belle Center, Ohio. American Peony Society.

Paul Bunyan—Large rose type; deep lilac-rose; tall plant, strong stems, dark green foliage. E. H. Lins, Cologne, Minnesota. Minnesota Peony & Iris Society. THE END



SCREENS on these windows ROLL UP AND DOWN!

Built-in ROLSCREENS, the original inside screens, roll up and down like window shades. DUAL GLAZING, the inside "storm" window, also stays in place year 'round ... insulates against summer heat and winter cold. Just imagine! ... never again need screens and "storms" be put up, taken down, painted or stored! A special swing-out hinge lets you wash the exterior glass from indoors. Also ideal for enclosing porches and remodeling. Comes completely factory-assembled ... ready to install. Send 25c for helpful, 20 page LIBRARY OF WINDOW IDEAS. Distributors in U.S. and Canada.

----- MAIL COUPON TODAY -----

ROLLSCREEN COMPANY, Dept. H-43, Pella, Iowa
Gentlemen: Please send me ...

☐ Free literature on Pella Casement Windows.
☐ Helpful 20-page book, "Library of Window Ideas," for which I enclose 25c.

NAME _____
ADDRESS _____
CITY _____ ZONE _____ STATE _____

By makers of famous PELLA WOOD FOLDING DOORS and MULTI-PURPOSE WINDOWS

MAKE YOUR YARD A SAFE, HOME PLAYGROUND WITH CYCLONE FENCE!

When you fence your yard with strong, sturdy fence, you protect your children from the dangers of wanderlust, undesirable vagrants, dangerous dogs.

And when you fence your yard with Cyclone Fence you are assured of quality fence. Cyclone is made of strong steel wire heavily galvanized after weaving to assure you better long-wearing fence, one that will give

you trouble-free service, that will look good for years to come. Why not let us tell you more about Cyclone Fence? We'll be glad to send you a free booklet describing all the types and features of Cyclone Fence. Cyclone is the trade-mark name of fence made only by Cyclone Fence. Accept no substitute. And remember, no job is too large—too small for Cyclone.

CYCLONE FENCE DEPT., AMERICAN STEEL & WIRE DIVISION, UNITED STATES STEEL
SALES OFFICES COAST-TO-COAST

SEND FOR FREE FENCE BOOKLET



Cyclone Fence
Waukegan, Ill., Dept. 146
Please send me a free copy of
fence booklet.

Name _____
Address _____
City _____ Zone _____ State _____



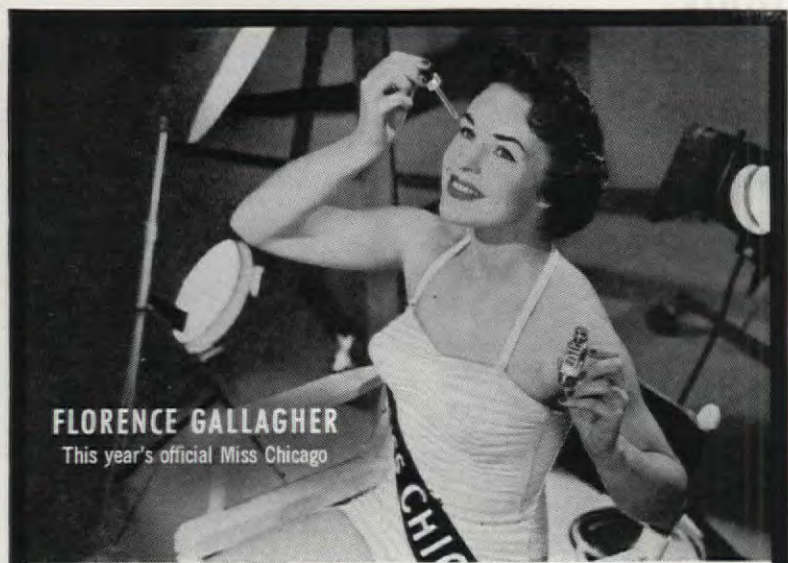

FLORENCE GALLAGHER
This year's official Miss Chicago

"How I use Murine for tired eyes"

Busy every day as a model, lovely Miss Gallagher must *look* rested and radiant for the camera no matter how she *feels*. That's why she carries a bottle of Murine in her make-up box, uses it frequently to refresh her eyes. Find out for yourself how just 2 drops of Murine in each eye can seem to relieve fatigue, help you feel bright-eyed!



MURINE for your eyes*

The Murine Co. Inc., Chicago, U.S.A.
*Trademarks Reg. U.S. Pat. Off.

Two Ways to Turn a CORNER



Cutting this corner gave the Phillip Osbornes a cozy eating place, extra kitchen work surface, and a decorative corner cupboard in a very few square feet. Had corner not been cut, seating area would have been smaller.



A good turn for the whole family is this telephone corner with shelf for several books and note pads. The hinged seat is the lid of a storage compartment. Note that seat, while ample, is not padded and cushioned to encourage over-long calls!

RELIEVE

**Toothache
Denture
Irritation
Neuralgic
Pains**

with quick-soothing

NUM-ZIT
ADULT
STRENGTH

at all drug counters

For baby's teething pains,
ask for NUM-ZIT Teething Lotion

Products of PUREPAC Corporation



Shrinks Hemorrhoids New Way Without Surgery

**Science Finds Healing Substance That
Relieves Pain—Shrinks Hemorrhoids**

For the first time science has found a new healing substance with the astonishing ability to shrink hemorrhoids and to relieve pain — without surgery.

In case after case, while gently relieving pain, actual reduction (shrinkage) took place.

Most amazing of all—results were so thorough that sufferers made astonishing statements like "Piles have ceased to be a problem!"

The secret is a new healing substance (Bio-Dyne*) — discovery of a world-famous research institute.

This substance is now available in suppository or ointment form under the name *Preparation H*. Ask for it at all drug counters — money back guarantee.

*Reg. U.S. Pat. Off.

Corns

Sore Toes, Tender Spots

**NERVE-DEEP
RELIEF!**

Pain Stops FAST

Enjoy fast nerve-deep relief from corns, sore toes and speedily remove corns with thin, cushioning Dr. Scholl's Zino-pads. Sold everywhere!



Dr. Scholl's Zino-pads

**TO CHANGE THE
ADDRESS ON YOUR
SUBSCRIPTION . . .**

. . . please let us know five weeks in advance. Fill in new address below, and send it with the address label (or a facsimile) from this issue, direct to The AMERICAN HOME Subscription Dept., Forest Hills 75, N. Y.

Name _____

New Address _____

City _____ Zone _____ State _____

ROTO-ROOTER® SEWER SERVICE



**DOES MORE THAN OPEN CLOGGED
SEWERS. LEAVES THEM RAZOR-KLEEN!**

Only ROTO-ROOTER "Razor-Kleens" sewer pipes, removing tree roots, grease, and scale. Thanks to ROTO-ROOTER'S rapidly revolving steel cutting blades that shave every inch of the line.

To get the genuine, look for ROTO-ROOTER, white pages, telephone book. Write for FREE literature.

ROTO-ROOTER CORP., Dept. A-50, Des Moines 14, Iowa.

Franchises available in some localities



A NATIONAL SERVICE AVAILABLE LOCALLY

THE SECRET OF FINE ROSES

KILLS both sucking
and chewing insects

1st in ROSE SPRAYS

TRI-OGEN*

Controls All

STOPS Fungus Diseases
and their ill effects

FEEDS Plants, stimu-
lates Growth and Bloom

SPRAYS • DUSTS

ROSE FOODS • GUNS • BOMBS

Widely used by leading Rosarians, Tri-Ogen is the most efficient group of Rose-garden insecticides, fungicides and foods. So let Tri-Ogen help you grow a finer, lovelier garden. There is an economical, labor-saving Tri-Ogen product for your every need.

FREE — "How to Grow More Beautiful Roses", Rose Mfg. Co., 142-46 Ogen Bldg., Beacon, N. Y.

ogen

*World's Largest-Selling
Group of ROSE "GROW-ers"



Write
Now for Gove's

GLADIOLUS BOOK

Big, Full Color Catalog — only 10c
You'll find my new color catalog the largest, best, most timely and helpful book on glad culture. I list over 350 varieties—top 1956 introductions, old and new favorites, best from world's leading hybridizers. Many special "extra value" collections; plus 12 groupings—earliest, tallest, most beautiful, fragrant, miniature, giants, etc. This big GOVE GLAD BOOK of helpful suggestions and values sent anywhere for 10c, stamps or coin. Write today.
Elmer Gove, Box A-4, Burlington, Vt.

Champlain View Gardens

6 RHODODENDRON and 6 AZALEAS

Hybrid seedlings from red flowering stock. 2 yr. transplants 4" to 8", in individual plant bands. Abundant roots, large leaves. Postpaid at planting time. FREE catalog.

All for
ONLY
\$5.95

MUSSER FORESTS, Box 1-D Indiana, Pa.

HOT, TENDER FEET?

Dr. Scholl's Foot Powder quickly relieves hot, tired, tender, perspiring, odoriferous feet. Eases new or tight shoes. Get a can today!
Dr. Scholl's FOOT POWDER

PAINT STAINS WASH RIGHT OFF

when you've used
Du Pont PRO-TEK®

Like invisible gloves, Du Pont PRO-TEK hand cream guards your hands against paint, grease, garden soil. Just smooth on PRO-TEK before work, wash it off afterward—and away go sticky stains and grime along with the PRO-TEK! Leaves hands wonderfully clean. Try PRO-TEK today. At drug, hardware, paint and auto supply stores.



Better Things for Better Living
... through Chemistry

FOR A BRIGHT SPOT IN YOUR GARDEN



JOHN L. RUSSELL, JR.

Looking for something easy to grow but brightly different for your summer border? Or something a little above standard height for the rock garden? I'd say try acidantha — one of those excellent plants that have never been grown by enough people to become commonplace or even to acquire a common name.

The one I have in mind is *acidantha murielae*. It's closely related to the gladiolus, looks quite a bit like a glad, and, as a matter of fact, is classified as *Gladiolus murielae* by some botanists.

It grows two to three feet high, each stem with six to eight blooms which open one at a time. The flowers are creamy white with rich purple centers, a little smaller than most glads. The flowering season is the same, mid- to late summer. Their culture, too, is about the same as that of glads.

Plant them after the soil has warmed up in the spring—three to four inches deep and about four inches apart. They're most effective in groups of six or more, and I'd certainly advise against planting them in rows! Unless, of course, you're thinking of them only for cutting. And they are worth growing for that purpose alone. They combine with almost anything and their continuously opening buds make them long lasting.

But it's as garden plants that I'd give them top billing, especially if planted with pink or blue petunias or with violet-blue *Salvia farinacea*.

About the winter care of the corms: dig them after the first frost in the fall; cut the leaves to 2 inches; spread them out to dry in the basement for about a week; and store them in a dry, cool place till planting time in the spring.

THE END



BASE-RAY heating means

More SPACE...More COMFORT...More HEALTH

Enjoy draft-free heat and warm floors all winter long... and every inch of those floors free, open, usable space! BASE-RAY® is hot water heating at its best, gives you the evenest, most health-protecting comfort known. It saves space, too — no bulky radiators, hot-blast registers or cold windows. BASE-RAY looks like ordinary wood baseboard; simply replaces it all along outer walls of your home! You get the lifetime economy of cast-iron construction, too. Whether you are building or remodeling, get the full facts on BASE-RAY NOW!

* Reg. U. S. Pat. Off.



FIRST IN THE MANUFACTURE OF BASEBOARD HEATING

Burnham Corporation

SINCE 1873, MAKERS OF A COMPLETE LINE OF BOILERS

"Comfortize" your home in summer too! Ask for details on Burnham's compact central cooling unit, HIDE-AWAY.

"MAIL COUPON TODAY"

Burnham Corporation AH-46
Irvington, New York
Please send me complete details on Burnham
☐ BASE-RAY ☐ HIDE-AWAY
Name _____
Address _____
City _____ State _____



YOUR HOME NEEDS A CALIFORNIA REDWOOD PLANTER

Movable redwood planters bring new beauty to gardens, patios, porches, windows — any outdoor or indoor spot! Perfect showcases for favorite plants. Softly glowing redwood is bound by strong bronze bands. Weather-treated. Drainage assured. Many inexpensive sizes and styles! At your garden supply store.

Patio Wood Products 835 Commercial Street
San Gabriel, California

Write for
FREE
CATALOG!
Ask for
dealer names,
too!



Baldwin
SEWING MACHINES
from \$149.50 to \$299.50
FEATURING THE COMPLETE LINE OF ROYAL CABBETS
ROYAL SEWING MACHINE CORP
349-352 Junius St. Bklyn 12 N.Y.

Learn LEATHERCRAFT

- Sell for big profits. Markets Everywhere.
- Up to 500% Profit. Make Leather Goods, Billfolds, Bags, Belts, & 200 other items.
- EASY TO MAKE WITH THE NEW TANDY PROCESS.
- We supply complete instructions & materials.

WRITE FOR FREE DETAILS, FREE CATALOG

81 TANDY STORES COAST-TO-COAST

TANDY LEATHER CO. (SINCE 1919)

P. O. BOX 791-SY FORT WORTH, TEXAS

FREE
Catalog
U-DO-IT
KITS

Seng Bed Frames



Decorators love them, you will too!

They fit traditional or modern styles, are practical, space-saving, low in cost. Hollywood beds on Seng frames move easily on large casters. Adjust to all standard-width springs, take extra-long bedding. Ask for guaranteed Seng Frames at furniture and department stores.



"How to Beautify
Your Bedroom"

32 pages of good ideas on decorating any type of bedroom. Send 10¢ for your copy today.

THE SENG COMPANY • 1454 N. DAYTON ST., DEPT. N, CHICAGO 22, ILL.



Attic becomes child's room with economical Western Pines*

This one-time storeroom now leads a busy life as bedroom, study and playroom for an active youngster!

The easy workability and low cost of the Western Pine woods made these practical: handsome paneling, bookcase that slides out to disclose more storage space, bed that rolls away into wall to become a couch, etc.

Whether you "do-it-yourself" or have it done, it will pay you to use well-seasoned, carefully-selected Western Pines in your modernizing, building, or redecorating. See them at your local lumber dealer—ask him for an estimate.



Send for FREE copy of new booklet, "FRIENDLY HOME IDEAS IN WESTERN PINE," with 88 photos, many in color, showing remodeling and decorating ideas. Write WESTERN PINE ASSOCIATION, Dept. 503-G, Yeon Bldg., Portland 4, Oregon.

the **Western Pines** { *IDAHO WHITE PINE
*PONDEROSA PINE
*SUGAR PINE

TODAY'S WESTERN PINE TREE FARMING GUARANTEES LUMBER TOMORROW

LOOK...IT'S NEW!

ALL PRICES ARE APPROXIMATE

HAPPY COMBINATION: rocker and outdoor chair has springs between seat and back, is made of weatherproof aluminum and Velon webbing. Under \$16. Gay Products Co., Clearwater, Fla.



SAFETY RELEASE inside door of refrigerator glows in dark, opens at a touch to prevent children from becoming trapped. Special door mechanism is incorporated into refrigerators by the Admiral Corp., 3800 Cortland St., Chicago 47, Ill.



COOKIE GUN squeezes out fancy cookies, has nozzle tips for canapes and cake decorations. "Gun" with 7 cookie patterns, 3 nozzle tips, and recipes is \$4. Vital Products Mfg. Co., 7545 Quincy Ave., Cleveland 4, Ohio.



QUILTED VINYL, self-adhesive, will decorate closets or any flat surfaces. Cut with scissors, remove paper back, press on. In 22 patterns, 18" wide, 98¢ yard. Hart & Co., 16 E. 34th, N.Y.C.

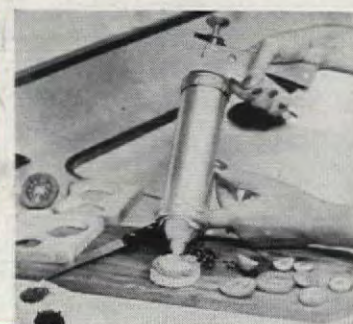

TRICK HOIST to hang clothes outside has 140' of line and revolves. Crank raises and lowers. For use as an umbrella, awning cover is available extra. Hoist, \$60. Hazel's Hoist Inc. 821 South St., Long Beach, Cal.



MAGIC LANTERN has an electronic control, turns on at dusk, off at dawn. Or you can control it with manual switch inside the house. Antiqued or black-finished copper, in four styles, about \$35. Wasley Products Inc., Plainville, Conn.



THE AMERICAN HOME, APRIL, 1956

PRINTED LETTERPRESS IN THE U. S. A. BY THE CUNEO PRESS, INC.



Floor is Armstrong Cork Tile, Style No. 411.

when you have space to grow...

When you're decorating an expansion attic, the important thing is to achieve the same comfort and luxury you enjoy downstairs and to avoid that bare "afterthought" look. You can be sure of a rich atmosphere if you start with a luxurious Armstrong Cork Tile floor, for its mellow, nut-brown tones and rich texture make even the simplest decorating scheme look elegant. And it's a joy underfoot—so quiet, so springy, so warm. When you use Armstrong Cork Tile, your new living space upstairs will hardly add at all to your cleaning chores. This floor has a special finish that makes it wonderfully smooth and satiny. All it ever needs is regular sweeping, and occasional washing and waxing. Armstrong Cork Tile looks expensive, but it isn't, as an estimate from your flooring dealer will prove. Every day you live in your home—and if ever the time comes for you to sell—you'll be glad you chose Armstrong Cork Tile, the modern fashion in floors.

Send for free booklet, giving complete information about Armstrong Cork Tile for floors and walls. A portfolio describing this handsome modern attic, with list of furnishings and sketch plan, is included. Write Armstrong Cork Company, 5604 Plum Street, Lancaster, Penna.

Armstrong
THE MODERN FASHION IN
FLOORS

"Mom! See your new Zenith Automatic and what came in it! Both knockouts!"



SEE THE
ZENITH AUTOMATIC
WITH LIGHTED
CONTROL PANEL!

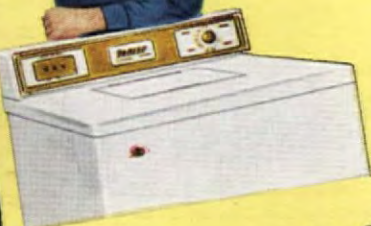

- Lifetime Fiber Glass Tub!
- Proven Agitator Washing Principle for fast, fine washing!
- Power rinsing—plus Warm Water Overflow Rinse!
- Suds Return Feature saves hot water!

HERE'S WHY ZENITH PUTS TIDE IN THEIR AUTOMATICS ... IT'S TO GIVE YOU THE CLEANEST CLOTHES POSSIBLE!

It would do your heart good to go out to the Zenith factory. Then, you'd see for yourself how eagerly the makers of Zenith are working on ideas for making constant improvements . . . so those wonderful new Zenith Automatic Washers will get your clothes cleaner than ever!

You'd find out too, as the Zenith people have, how important it is to use exactly the right washday product in their wonderful automatics. Then you'd know for a fact why they put a box of Tide in every new Zenith.

It's to give you the cleanest clothes possible. Yes, you'd discover what washer makers know, the cleanest clean possible is Tide-clean.

Small wonder that the makers of 25 automatic washers recommend Tide! For, in all these top-loading automatics, no leading washday product made, nothing else, with or without suds, can beat Tide for getting clothes clean. Now you know why more women use Tide in their automatics than any other washday product in America. Use Tide in *your* automatic!

**THE CLEANEST CLEAN POSSIBLE
IS TIDE-CLEAN**

THE MAKERS OF 25 AUTOMATICS RECOMMEND **Tide**