

The **AMERICAN**
HOME
★
for May



How To Get
the Most Out of
OUTDOOR LIVING **15¢**



How to turn a bedroom into an apartment

To a daughter going on seventeen, there's a world of difference between a bedroom and an "apartment." I tried to explain that to Harry.

"Why spend a lot of money turning Linda's perfectly good bedroom into an apartment?" he spluttered.

"But, darling," I interrupted, "she doesn't mean a complete apartment. All Linda wants is a built-in dressing table with her own lavatory and toilet in one part of her bedroom, and the rest of the room furnished as a study."

"And what happens to the room after Linda goes off to college?" Harry snorted.

I was ready for that one. "Your mother may be coming to live with us any time now, and the room would be wonderful for her. Or it would be a perfect guest room with real privacy. Or if we wanted to we might even rent it sometime."

Linda and I went ahead and made a list of everything we needed to buy for the "apartment" and showed it to Harry one

night when I thought he was in a good humor.

"Armstrong's Linoleum!" he exploded. "That room has a perfectly good floor now."

"But it's needed refinishing for years," I said. "For not too much more than that would cost, we can have Armstrong's Linoleum. And it's so practical. Anything else would be too hard to keep clean."

"And besides," Linda put in, "if we can get that heavenly blue Armstrong's Embossed pattern I want—well, it will be just perfect. Color means so much in a floor!"

I saw a twinkle in Harry's eyes when he didn't think I was looking. Finally he said, "No man can win against a couple of designing women. Go ahead—but be sure that linoleum is really Armstrong's."

This bedroom does double duty because it's a bedroom on one side and a living room on the other. To set the color scheme, Armstrong's Embossed Inlaid Linoleum (blue, Style 5740) was used. It gives the room extra charm and distinction. Your linoleum merchant will be glad to help you plan an equally smart floor, though his selection of linoleum is still limited. For free list of furnishings and room plan, just write.



Looking for room ideas? You'll find suggestions galore in "Album of Room Ideas," by Hazel Dell Brown, famous decorator. It's illustrated with full-color pictures of model rooms. To get your copy, send 10¢ (outside U. S. A., 40¢) to Armstrong Cork Company, Floor Division, 4705 Pine St., Lancaster, Pennsylvania.

ARMSTRONG'S LINOLEUM FLOORS

for every room  in the house

*REG. U. S. PAT. OFF.

MADE BY THE MAKERS OF ARMSTRONG'S QUAKER RUGS, ARMSTRONG'S ASPHALT TILE, AND ARMSTRONG'S LINOWALL*



Some children spoil their parents. Nancy and Dave like to take candid shots of Harriett, call her the "prettiest mother in the world." Pretty and wise. She's taught them to safeguard their smiles by massaging their gums gently every time they brush their teeth. This brief workout with Ipana Tooth Paste helps speed up needed circulation within the gums.

This Model Mother could write a book

Harriett Shepard would call it,
"How to be a Model or The Importance of a Sparkling Smile"

HARRIETT SHEPARD of Hialeah, Fla., has certainly had enough modeling experience to write a book about it. Ten years as a model... six years as a photographer of models.

"Even if it bored my readers a little," notes this lovely blue-eyed blonde, "there's one thing I'd emphasize on page after page — the importance of a sparkling smile!" Needless to say, "model" mother Harriett has taught

9-year-old Nancy and 8-year-old Dave to safeguard their smiles by following her own prized dental routine: *Regular brushing with Ipana Tooth Paste, then gentle gum massage.*

A former leader in the Girl Scouts, Mrs. Shepard knows what thousands of schools and dentists teach — that a radiant smile depends on sparkling teeth. And sparkling teeth call for firm, healthy gums.



Net result of a fishing expedition led by father Ben Shepard is one reluctant crawfish. Net result of Harriett's "model" dental care is four (count 'em) sparkling smiles. For Mother knows that today's soft foods often rob gums of exercise—that Ipana is specially designed, with gentle gum massage, to help gums to healthier firmness.

"A famous star of stage and screen" (Nancy can dream, can't she?) must safeguard her smile — meaning teeth and gums. Sensitive gums often herald their warning with "pink tooth brush," a sign to see your dentist. Follow his advice. Let him decide whether yours is a case for "the helpful stimulation of Ipana and massage."



Many parents know less than children about the importance of gum massage, taught in thousands of classrooms today. Not only do 7 in 10 dentists recommend gum massage, national survey shows, but, 2 to 1, dentists prefer Ipana for their own use! Let your dentist decide whether and how to massage your gums.

Firmer gums, brighter teeth—with Ipana and Massage



KAY:

*Wish I had time
to keep things so sparkling!*

FRAN: But it takes no time at all—with a cleanser that doesn't leave dirt-catching scratches.

KAY: Oh, come on, Fran! What have scratches got to do with fast cleaning?

FRAN: Everything! They catch and hold on to dirt and make you scrub like the dickens. That's one reason I always use Bon Ami on bathtubs and sinks. It works without grit—just slides the dirt away, but fast!

KAY: Sounds good. But I still don't see how you get such a shine on everything.

FRAN: Because Bon Ami polishes, too. Leaves a satin-smooth finish that's a cinch to keep clean.

KAY: Okay, okay, I give in! And if Bon Ami will only leave my hands looking half as nice as yours, I'll never use anything else.

US: In addition—for sparkling, film-free windows, mirrors and windshields—use Bon Ami in the handy Cake form.

Bon Ami



THE SPEEDY CLEANSER that
"hasn't scratched yet!"

CONTENTS

MAY, 1947

Vol. XXXVII, No. 6

Cover: Photograph by F. M. Demarest

See page 41

Arts and Crafts

Patterned for Outdoor Living	36-44
Spring Fancies	66-73
Patterns	70

Children

Children's Fair	Ruth W. Lee 22
Assets to a Child's World	116
Avoiding Behavior Problems During the Second Year	Benjamin Spock, M.D. 120

Decorating

The Sea and the Sand Are Just Down the Hill	Janet McHendrie 29
New Life for an Old House	Ruth W. Lee 32
Radios are Human	Jack Geartner 52
The Rohrsers Choose Modern	Ruth W. Lee 58
Spring Fancies	66
Right as a Trivet	Arn and Ruth Glantz 154

Gardening

Trained Fruit Trees Do Pretty Tricks	Alice Luiggi 27
A Simplified Spray Program for Fruit Growers	Charles Allonby 34
Take Time to Enjoy It	G. T. Kellogg 46
Summer Snacks for Your Garden	104
Garden Steps Can Be Lovely	106
Getting Water on the Garden	Orville Grisier, Felix Pogliano, Jr. 110
Don't Lose Your Tomatoes This Year	Richard H. Phillips 113

Homes and Maintenance

Long Deserted Vermont Village Lives Again	Ethel M. Eaton 24
Over the Threshold	Patricia Hill 61
American Homes	
William Hennessey, Fred Gund, P. A. Dearborn, Ethel M. Head	75
Home of Mr. and Mrs. Henri Bohlenblust	76
Rambling House in Long Island	78
Home of Mr. and Mrs. Moreland Griffith Smith	79
Home of Mr. and Mrs. John W. Snapp	82
Home of Mr. and Mrs. Richard Pleger	86
"Whoa, Dobbin . . ."	Ethel M. Eaton 91
How Old Is an Old House?	John P. Arnold 94
So Your Roof Leaks?	William W. Atkin 102

Parties, Food, Housekeeping

Early Morning Breakfast	Esther Foley 125
Recipes	128, 130
Hot and Savory	129
Conquer Twilight Chill	Esther Foley 133
A Ho-Hum Party Is Fun	Nell Bates Penland 134
Carole Stupell Sets a Pretty Table for the Bride-to-Be	138
Mexican Fiesta	Elinor Scoville 141
House Cleaning the Easy Way	Edith Ramsay 142
Care of Carpets and Rugs	Edith Ramsay 145
Why Does Housework Harass You?	Elizabeth Lee Schweiger 148
Soft Water for Better Living	Edith Ramsay 151
What's New . . . What's Coming	156

Inspirational

Born 20 Years Too Soon	Jean Tigar 19
Don't Be a City Mouse!	Marguerite Smith 21

MRS. JEAN AUSTIN, EDITOR

MARION M. MAYER, Managing Editor E. L. D. SEYMOUR, Horticultural Editor
 WILLIAM J. HENNESSEY, Architectural and Building Research Editor
 MARY E. MONZE and JAMES M. WILEY, Decoration Editors
 ESTHER FOLEY, Food and Nutrition Editor VIRGINIA HERROD, Feature Editor
 EDITH RAMSAY, Home Equipment Editor
 GERTRUDE BRASSARD, Party Editor VELMA LUND, Arts and Crafts Editor
 WILLIAM H. GROVE, Art Editor RUTH W. LEE, Midwestern Correspondent
 KAY CAMPBELL, Western Correspondent

THE AMERICAN HOME, May, 1947, Vol. XXXVII, No. 6. Published monthly by The American Home Magazine Corporation, 444 Madison Ave., New York, N. Y. W. H. Eaton, President-Treasurer; Jean Austin, Vice-President-Secretary, Executive, Editorial and Advertising headquarters, 444 Madison Avenue, New York 22. Subscription Department, 55 Fifth Avenue, N. Y. 3. Copyright, 1947 by The American Home Magazine Corporation. All rights reserved. Title registered in U. S. Patent Office. Subscription price in United States and Canada, \$1.50 a year; two years, \$2.50; three years, \$3.00. Foreign postage, \$1.00 per year extra. Entered as second class matter December 31, 1935, at the post office at New York, N. Y., under act of Congress March 3, 1879.

THE AMERICAN HOME, MAY, 1947



"It's a good thing I overslept!"



1. **Bed felt so-o-o nice this morning!** Must have been nine o'clock when I opened my eyes and saw Fran, my best friend, perched on the foot. "Your husband let me in," she grinned. "He's ready to take us shopping—any time *you're* set!"



2. **The wretch snatched my covers.** "I've no sympathy for plutocrats," Fran giggled. "Sleeping on *percale sheets*, no less. Wish *I* were wealthy!" "Me too," I said. "But nobody *needs* to be, to own these—they're *Cannon Percale Sheets*!"



3. **"Come back!" yelled Fran,** as I escaped to the shower. "Tell more!" "Silly," I said, "those dreamy Cannon Percals that have you green-eyed cost just a *tiny* bit more than best-grade muslins. All the gals are getting 'em—and swooning with luxury!"



4. **While I dressed,** I completed Fran's education. "Feel how light weight Cannon Percale Sheets are," I purred. "Easier for bedmaking and washing. Grand for wear!" Fran twinkled. "Thanks for oversleeping," she said. "You gave me a preview of *me*—on *my* new Cannon Percals!"

Cannon Percale Sheets

Cannon Towels • Stockings • Blankets ★ CANNON MILLS, INC., NEW YORK 13, N. Y.
Copr. 1947, Cannon Mills, Inc.



Another real Cannon value: Cannon Muslin Sheets. Woven of sturdy American cotton; well-made, long-wearing!



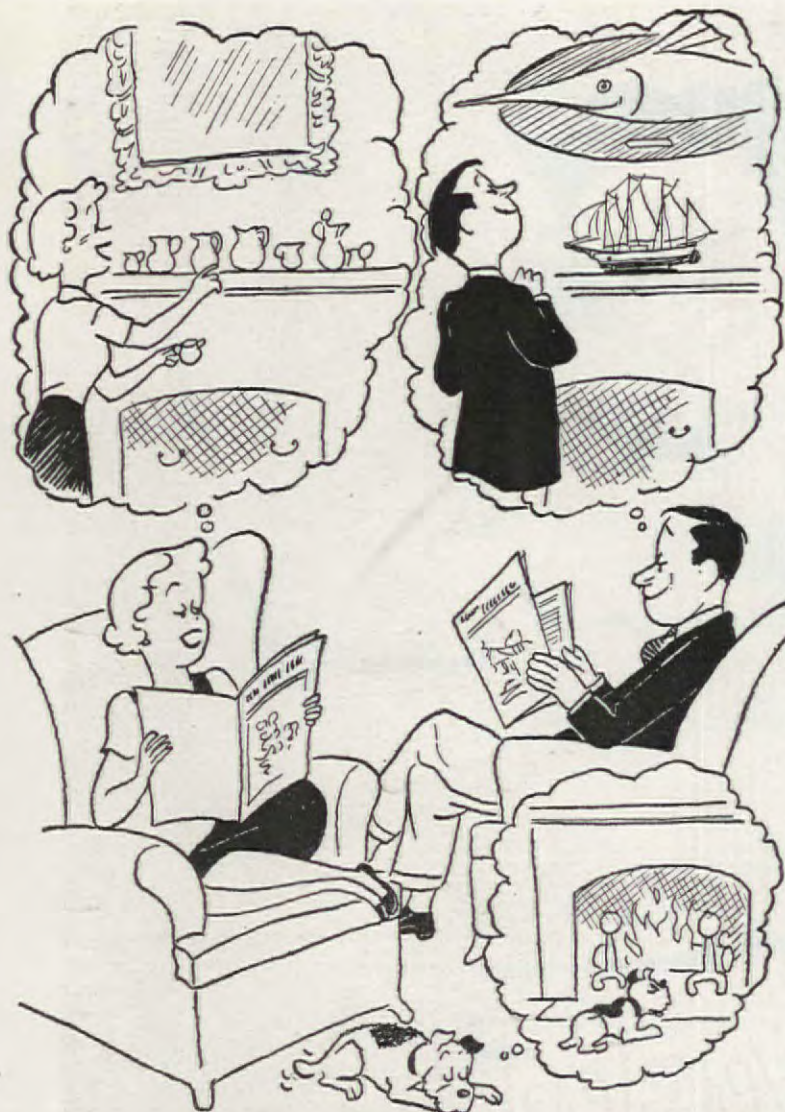

BUT- they'll BOTH insist on concealed telephone wires

You, too, may have different ideas about fireplace decorations in that new home you're planning to build. But you'll both want the step-saving convenience of one or more handy telephone outlets. You can easily have all you'll need if you plan for them in advance of building.

Telephone conduit to conceal wires leading to outlets is easy for your builder to put in while your home is being built. It is your assurance that telephone wires will be run *inside* walls, not exposed on woodwork.

Your Bell Telephone Company will be glad to help you plan for complete, modern built-in telephone wiring facilities. Just call your Telephone Business Office and ask for "Architects and Builders Service."



**BELL
TELEPHONE
SYSTEM**

CONTRIBUTORS



• • • **G. T. KELLOGG** grew up in Iowa and Colorado where, among other chores, he helped with the garden (though with rather less enthusiasm than he has now). He has been a newspaper reporter, Washington correspondent, an Army public relations officer, now does publicity for United Air Lines. He says he tried to be a "city feller," but when he'd seen all the animals in the zoo, he decided he needed a more creative time-consumer for his week ends. He moved to the suburbs to have a garden. His suggestion "Take Time to Enjoy It" is on page 46.



• • • **H. LOUISE TAYLOR**, who designed and built the portable bar that appears in "Patterned for Outdoor Living," page 36, began her study at the Hartford Art School, and continued it in Paris. After a year's volunteer work with the Frontier Nursing Service, she started a business of her own, designing and making handmade furniture, both modern and reproductions, in her woodworking shop. During the war, she worked with Gibbs & Cox, Naval Architects. At present she is with Furno' Harrison, architects, engaged in furniture designing.



• • • **EDGAR A. HODSON** was graduated in Agriculture at the Alabama Polytechnic Institute. He served in World War I with the Photographic Division of the Air Service. Since 1919, he has had agricultural assignments with the University of Arkansas, was Agricultural Agent for the Missouri Pacific Railroad, and then with the Soil Conservation Service in Arkansas. He includes photography, gardening, and cabinetwork in his list of hobbies, the latter shown in "Patterned for Outdoor Living," page 40. The barbecue, combining the essentials for good barbecuing, was designed and made from an adaptation of an AMERICAN HOME pattern.

Why Tampax is so different



Many women are surprised to find how *different* Tampax really is when contrasted with

the type of sanitary protection they have known since childhood. Tampax is not just another *brand*, but actually a different *kind* of sanitary protection.

No belts, pins or pads

Once you understand that Tampax is worn "internally" you begin to see how belts, pins and external pads can all be discarded. No longer need this harness produce bulges or ridges under one's dress.

Only 1/15 as much bulk

Neat and tiny as it is, Tampax is very absorbent. And after insertion (with dainty applicator) you cannot even feel its presence. Disposal is extremely easy as Tampax is only one-fifteenth as bulky as the older types.

Can be worn in shower

Yes, ma'am! You can leave the Tampax in place during your tub or shower —also while swimming! College girls particularly are crazy about it. Actresses, nurses, office workers—millions of women. Enlist in the Tampax ranks now!

Invented by a doctor

Made of pure surgical cotton, Tampax causes no odor or chafing. Buy at drug or notion counters in 3 absorbencies—Regular, Super, Junior. Whole month's supply slips into your purse. Tampax Incorporated, Palmer, Mass.



Accepted for Advertising by the
Journal of the American Medical Association

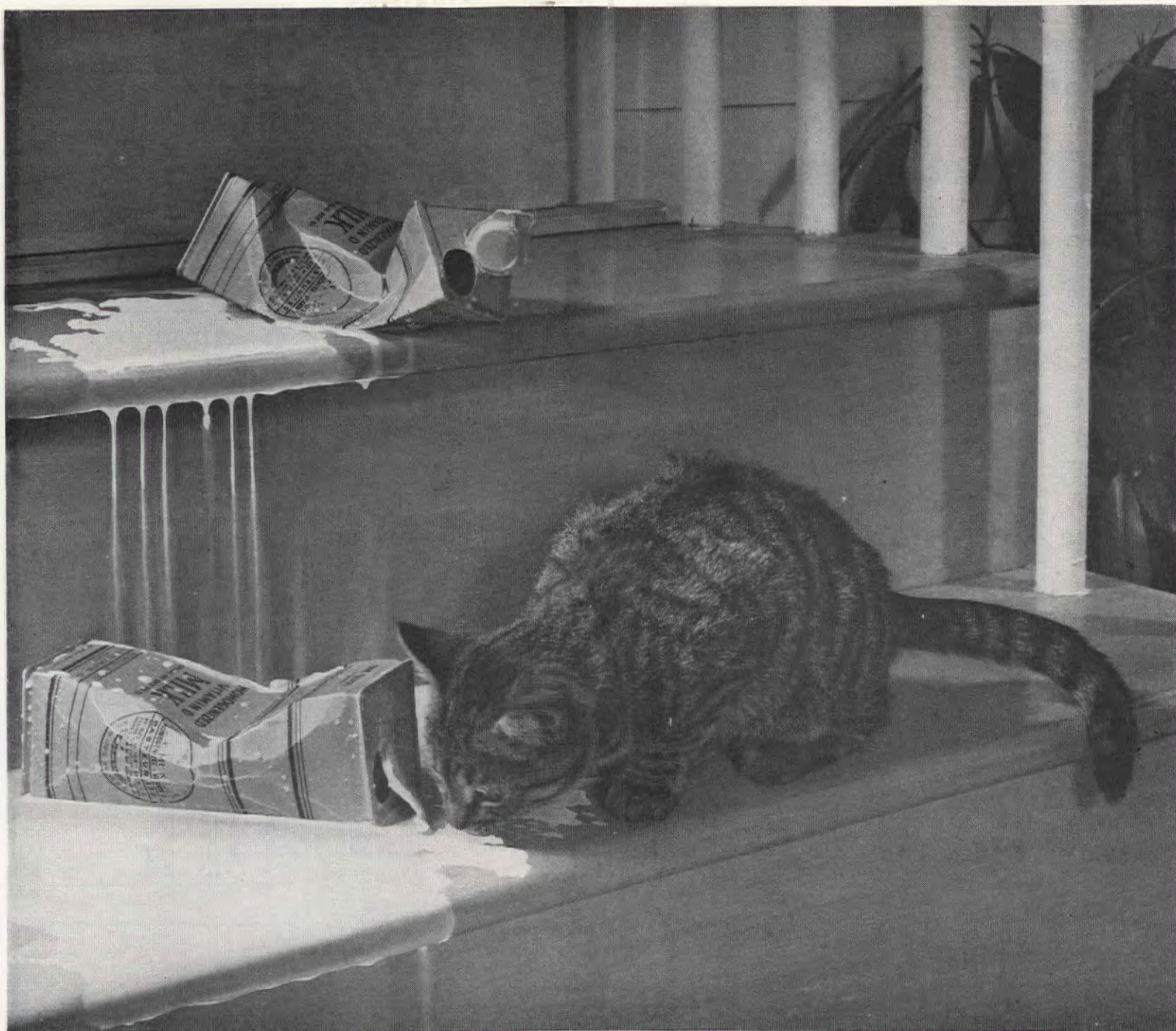

Tabby's \$2,200 Meal

They had just rushed the milkman to the hospital . . . and Tabby, seeing that things had quieted down, went over and rapidly lapped up the "spilled" milk.

It was an unexpected "free meal" for the cat . . . but it was the most expensive meal she ever ate. The check, \$2,200.

After all, when people are injured . . . and the cause is attributed to you or any member of your family . . . the costs can run up to a not-so-pretty penny.

How wise...and how economical...it is to have an Employers' Group Family Comprehensive Liability Policy just for such an emergency.

It costs only ten dollars a year. Yet it gives you protection against practically any accident, other than automobile, caused

by the negligence of you or any other member of your family living under your roof, whether that accident takes place inside or outside your home or property.

No other form of protection gives so much for so little money to help you enjoy *Freedom from Worry over Financial Loss*.

And no person is more willing to give you this protection than your friendly Employers' Group Insurance Agent . . . *The Man with the Plan*. Why not get in touch with him today.



The Employers' Group

SURETYSHIP • INSURANCE

Fidelity, Surety, Fire, Inland Marine, Casualty, Aircraft

THE EMPLOYERS' LIABILITY ASSURANCE CORP., LTD.
THE EMPLOYERS' FIRE INSURANCE CO.
AMERICAN EMPLOYERS' INSURANCE CO.

One Liberty Square, Boston 7, Mass.



THE EMPLOYERS' GROUP MAN IS THE MAN WITH THE PLAN

"MODUFLOW" ...is everything claimed for it



SMART & GOLEE
INC.
1564 SHERMAN AVENUE
EVANSTON, ILLINOIS

December 27, 1946

Boslough Heating Corporation
201 Ridge Road
Wilmette, Illinois

Attention: Mr. I. J. Boslough

Gentlemen:

As you know, we were unable to maintain a comfortable temperature in our home at 1727 Hinman Avenue, Evanston, Illinois, during cold weather. When the living room was just right, the upstairs rooms, particularly the bathroom, were too cold for comfort.

I am happy to say that the New Moduflow heat control which you installed last winter, is everything claimed for it. We now have an even temperature at all times throughout the entire house.

I shall be glad to have you use my name as reference.

Yours very truly,

Christian J. Golee
Christian J. Golee

CJG:MN

Says...

CHRISTIAN J. GOLEE
Prominent Realtor
Evanston, Illinois

YOUR house, too, can have "an even temperature at all times." Moduflow, Honeywell's remarkable new control system, will do away with the drafts and cold spots caused by ordinary on-and-off heat supply. It can also eliminate wasteful overheating and step up the efficiency of your entire heating plant.

Moduflow control can be applied to your present automatic heating plant. It is easy to install and moderate in cost. And if you are building or buying a new home, you should insist upon a *completely automatic* heating plant with Moduflow control. Mail the coupon today for your free copy of the interesting booklet "Comfort Unlimited" that tells more about Moduflow.

MODUFLOW

*the new **HONEYWELL** heating control system



FREE!

MINNEAPOLIS-HONEYWELL REGULATOR COMPANY
2704 Fourth Avenue South, Minneapolis 8, Minnesota
Please send my free copy of "Comfort Unlimited"

Name _____

Address _____

City _____

State _____

MINNEAPOLIS-HONEYWELL REGULATOR COMPANY, MINNEAPOLIS 8, MINNESOTA. CANADIAN PLANT: TORONTO 12, ONTARIO

CONTRIBUTORS



... ALICE LUIGGI wrote "Trained Fruit Trees Do Pretty Tricks" page 27. She learned to train espaliers, and photograph trees bare-boughed, in leaf, bloom and fruit during the years she lived in Belgium, England, and Australia, where her husband was an engineer. Before her marriage, she was a contact woman for a Wall Street agency doing bank and trust company advertising from Boston to San Francisco. Her present "burning interest" is collecting clothing and food for her uncomplaining friends in England and on the Continent.



... JACK GEARTNER is Vice-President of the Electronic Corporation of America, and author of "Radios Are Human!" page 52. His outstanding reputation in the radio manufacturing industry is based on his understanding of sales and marketing trends, and his close association with radio production—both professionally and "socially," has made him a practical engineer as well. He developed the ECA informative labeling program, a warranty tag which is attached to every ECA radio, telling the consumer exactly how the set will perform in such important phases as "undistorted power output," "sensitivity," and "speaker size."



... MARGUERITE SMITH, who joins us all, "Don't Be a City Mouse," page 21, discovered her interest in the fruits of the land when, with childish thoroughness, she picked all the yellow pansies in her grandmother's cherished pansy bed. Her first acquisition was a window-box garden of parsley, and then a postage-stamp back yard. Now she enjoys an acre, and utilizes all the space it offers. She was graduated from Oberlin College, and writes a garden column for an Indianapolis newspaper.

Wakes up with a Headache



But crawls out of bed



Takes Alka-Seltzer, Full Speed Ahead



STOPS FOR AN EXTRA KEEPS IT ON HAND ALWAYS HAS PLENTY TO MEET THE DEMAND



A PRODUCT OF MILLS LABORATORIES, INC., MANUFACTURING CHEMISTS

Alka-Seltzer

Be Wise — BUY AN EXTRA PACKAGE!
Next time you'll find it a wise idea to "Buy TWO packages of Alka-Seltzer instead of ONE." Keep one package at home and that EXTRA package where you work — or in your car or grip. Then you'll be doubly prepared for EXTRA fast relief from headaches or sour, upset stomach, from muscular aches and pains or the discomforts of a COLD.



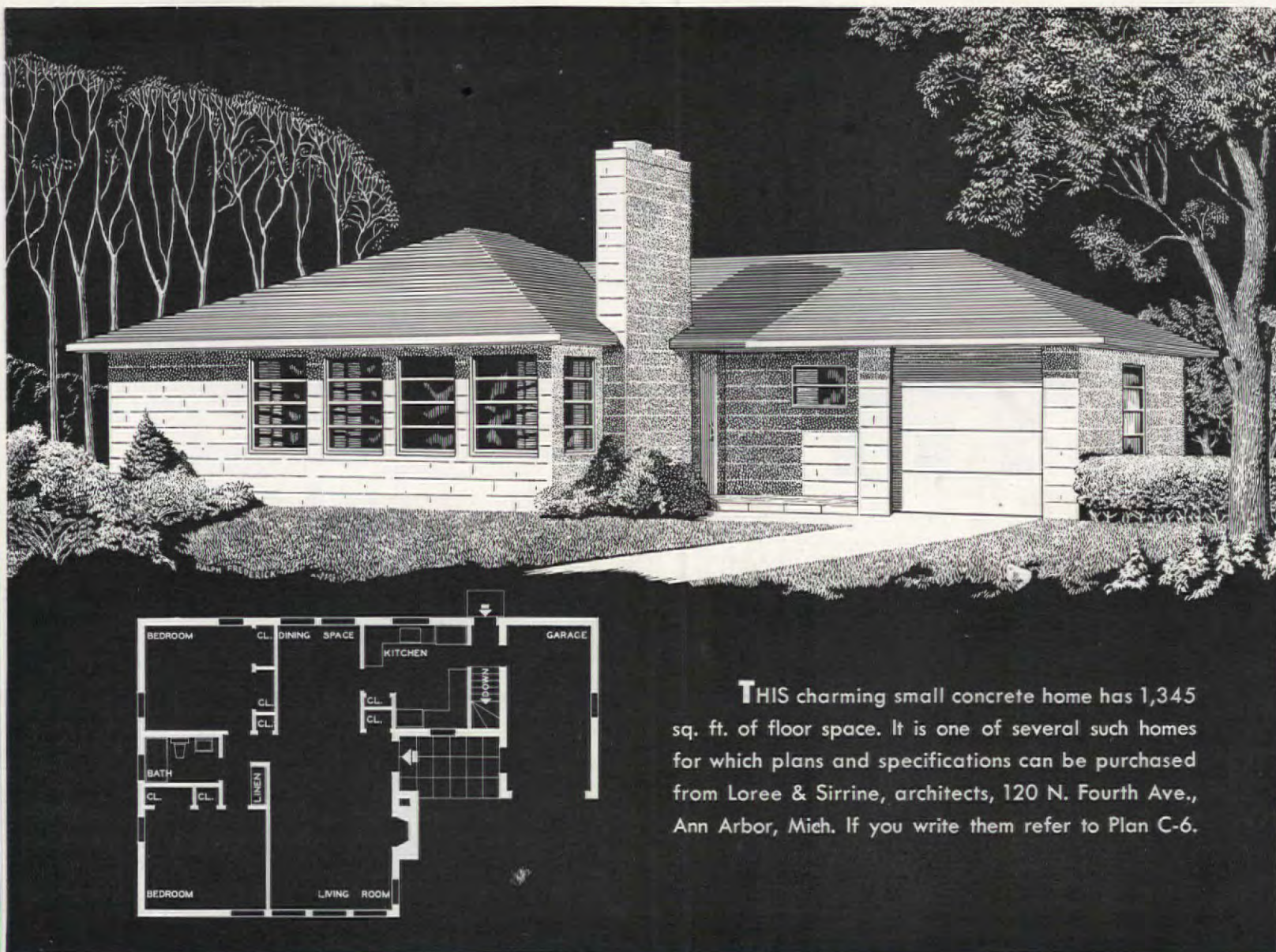

THIS charming small concrete home has 1,345 sq. ft. of floor space. It is one of several such homes for which plans and specifications can be purchased from Loree & Serrine, architects, 120 N. Fourth Ave., Ann Arbor, Mich. If you write them refer to Plan C-6.

This charming, firesafe **CONCRETE HOME** *may easily be yours*

HERE'S a "honey" veterans are waiting for—a new concrete home with charming exterior, interesting floor plan.

Honeymoon cottage or millionaire's mansion, a concrete house can be any size or architectural style you wish. Concrete can't burn—can't decay. Build with enduring concrete and be completely satisfied.

Concrete's moderate first cost, plus its long life with low upkeep, give *low annual cost*.

Be sure to get subfloors of rigid firesafe concrete. They won't sag or creak—won't shake when children romp or dance. Concrete subfloors are the ideal base

for hardwood, carpets, rugs or linoleum. They add much to the value of your home.

HOW TO GET A CONCRETE HOUSE AND WHAT WILL IT COST?

Phone a local concrete masonry manufacturer for names of architects and builders experienced in concrete house construction. They know conditions in your community and can answer your questions about plans and costs.

Take any plans or sketches you have obtained from any source to an architect. Have him show you how your home, regardless of architectural style, size or room arrangement—can be economically built with concrete walls and subfloors and a firesafe roof.

Architect-designed houses stay young longer.

We'll send you free booklet on concrete house construction. Distributed only in United States and Canada.

PORTLAND CEMENT ASSOCIATION

DEPT. A5-5, 33 W. GRAND AVE., CHICAGO 10, ILLINOIS

A national organization to improve and extend the uses of concrete . . .
through scientific research and engineering field work

HOW WE RETIRED ON A LIFE INCOME OF \$150 A MONTH

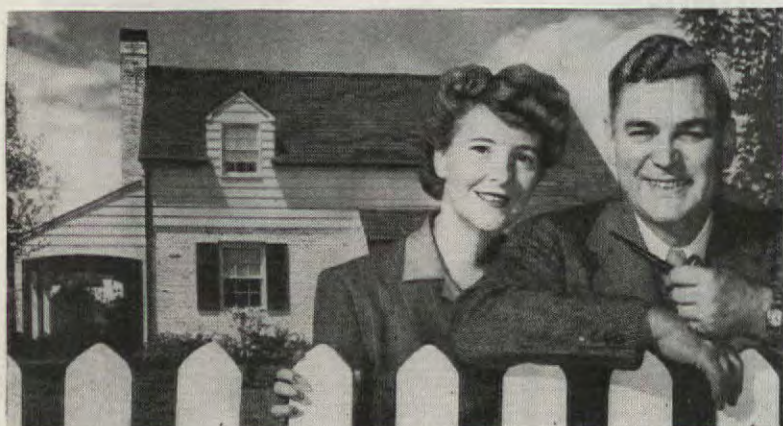

Ann was dressing for the theatre, and while I waited that night I leafed through a magazine. I remember the date—August 17, 1926—because it was my 45th birthday, and we were getting ready to celebrate it.

As I turned the pages, my eyes rested on an ad. Maybe the reason it stopped me was that just that evening Ann and I had been talking about the same thing... our hopes for the future.

After all, we were pretty much like a lot of married couples. We found it hard to put anything aside, found it hard to save. Money seemed to go out as fast as it came in. So, even in our happiest moments, there was always the worrisome thought this couldn't last. I was getting older. Someday I might not be able to keep on working so hard. What then?

There on the page was the answer. There was just what we needed. I read the ad through to the very end. It told about Phoenix Mutual Retirement Income Plans, and how we could get a guaranteed income of \$150 a month, beginning when I reached 60. And it wasn't just an income for myself alone. The Plan actually provided an income as long as either my wife or I lived!

When Ann came downstairs, I was tearing a little corner off the page. First coupon in my life I'd ever clipped. I stuck it in an envelope and popped it in the mail on our way to the show.

Fifteen years go by mighty fast! The crash... the depression... the war. I couldn't foresee them. But my Phoenix Mutual Plan was one thing I never had to worry about.

A few years ago, Ann and I celebrated my sixtieth birthday. It was a very special celebration. For, shortly after, I got my first Phoenix Mutual check—and retired! My Phoenix Mutual checks will keep coming in, every month—not only as long as I live, but as long as Ann lives, too!

Now we can relax and enjoy our home as never before. We can do a lot of the things we always wanted to—like traveling, packing our bags and driving south in the winter. All because I started my Phoenix Mutual Plan when I did—in time—while my earning powers were still at their best.

You can do it, too.

Send for Free Booklet

This story is typical. Wouldn't you like to make sure of your own future? Send the coupon and receive—by mail and without charge—a booklet that describes a number of Phoenix Mutual Plans. Assuming you qualify at a young enough age, you can get any income you want—up to \$150 a month and more—beginning at age 55, 60, 65 or 70. Similar plans are available for women. So don't delay. Don't put it off. Send for your copy now!

CONTRIBUTORS



... ORVILLE J. GRISIER is a successful advertising executive with an astonishing number of outside interests. He believes that any professional man needs some down-to-earth pursuits, and he believes it so firmly, he is developing an acre west of Denver on which he expects to establish a back yard with fruit, gardens, chickens, geese, bees, a self-contained turkey project, and "several other things besides." He likes to build—houses, fireplaces, gardens and equipment. He plans his garden work in February, and works through the year according to plan. He likes the soil and the things it grows—and he likes to write about it. For example, "Getting Water on the Garden," page 110.



... JEAN TIGAR has a husband, two children (nine and sixteen), a nine-room house, and a steady urge to write. The result, she says, is that either she's audibly furious while she cooks or does housework, because she's not at the typewriter, or she's going quietly mad at the typewriter, because nobody's doing the housework. She admits, however, that there are happy days, and her article, "Born 20 Years Too Soon!" on page 19, shows that, with her point of view, there are many for her children, too.



... CHARLES ALLONBY was born in England, educated in America. He started to write in high school, and continued as reporter and sports editor for various Illinois newspapers. During the war, he went to work for a tractor company, and now he isn't sure whether he's a writer running a machine, or a machine operator who can write. At any rate, he's planning important things along fiction lines, and his latest article, "A Simplified Spray Program for Fruit Growers," appears on page 34 of this issue.

Ladies, accept
this challenge

Dry Clean
all your
"Pretties"



EXPERT
RESULTS
or
DOUBLE
YOUR
MONEY
BACK!

The prettiest "pretty," the frillest frock, all come clean with Renuzit, America's Largest Selling French Dry Cleaner! Dry cleaning at home is the modern way to keep clothes looking fresh, sparkling new and pretty as a picture! And it's the modern way to save time! work! money! Join the happy throng, ladies, singing the Renuzit song... just "dip and rinse"! Expert results every time or...

DOUBLE YOUR MONEY BACK

Use it according to directions—If not completely satisfied, return the unused portion (2 gallon, one gallon or quart size) to Renuzit Home Products Company, Phila. 3, Pa. and receive double the purchase price.

1 gal. . . 79c 2 gal. . . \$1.55
Slightly Higher West of Rocky Mts.



Everything Comes Clean With

RENUZIT
FRENCH DRY CLEANER

Dresses	Sweaters	Rugs
Blouses	Skirts	Curtains
Slacks	Fabric Gloves	Drapes
Neckties	Slip Covers	Upholstery

For Hard to Remove Spots!

NEW! RENUZIT
SPOT AND STAIN REMOVER
Removes Fruit, Chocolate, Lipstick, Grease and almost all other oil and water soluble spots!

PHOENIX MUTUAL
Retirement Income Plan
GUARANTEES YOUR FUTURE

PLAN FOR WOMEN	PLAN FOR MEN
<p>PHOENIX MUTUAL LIFE INSURANCE CO. 690 Elm Street, Hartford 15, Conn.</p> <p>Please mail me, without cost or obligation, your illustrated booklet describing Retirement Income Plans for women.</p> <p>Name _____</p> <p>Date of Birth _____</p> <p>Business Address _____</p> <p>Home Address _____</p>	<p>PHOENIX MUTUAL LIFE INSURANCE CO. 690 Elm Street, Hartford 15, Conn.</p> <p>Please mail me, without cost or obligation, your illustrated booklet showing how to get a guaranteed income for life.</p> <p>Name _____</p> <p>Date of Birth _____</p> <p>Business Address _____</p> <p>Home Address _____</p>

COPYRIGHT 1947, BY PHOENIX MUTUAL LIFE INSURANCE COMPANY

Planning to build, buy or remodel?

More American homes have



heating and

plumbing products



by **AMERICAN-Standard** than by any

other single company!

SEND FOR OUR NEW HOME BOOK SHOWING ROOM DESIGNS IN FULL COLOR. IT'S GRAND FOR IDEAS. WRITE TO AMERICAN RADIATOR & STANDARD SANITARY CORPORATION, DEPT. A 75, PITTSBURGH 30, PA.



LOOK FOR THIS MARK OF MERIT WHEN YOU BUY. IT IDENTIFIES THE FINEST HEATING EQUIPMENT AND PLUMBING FIXTURES—YET THEY COST NO MORE. SOLD THROUGH WHOLESALE DISTRIBUTORS TO YOUR HEATING AND PLUMBING CONTRACTOR





**Old
Colony**

PHOTOGRAPH BY
PAUL DAVIS

furniture with enduring charm . . .

fashioned by New England craftsmen

A nice feeling for our colonial heritage, integrity of construction and a thorough-going regard for comfort characterize Heywood-Wakefield Old Colony furniture. Made in New England by craftsmen who have been making furniture since the early days of the Republic, these pieces in rich and mellow Winthrop Maple finish are all "*Home Planned*." That is, you can buy them from open stock—as you buy your silver. You can add to them as your home grows—transforming your living room, dining room and bed rooms into a harmonious, beautifully integrated whole.

You'll find Heywood-Wakefield Old Colony furniture at better stores everywhere.



Gardner, Massachusetts

*Dear
American
Home*

ON the subject "Should Housewives Be Paid?" by Kay H. Bretnall in your February issue, I say an emphatic *NO!* I have a fine husband and two fine children—and the normal amount of work and duties that accompany the care of a home and family . . . To me, marriage is a partnership in the highest and most exalted meaning of the word. My husband works—I work: he at his office, I in our home. *We* earn one combined salary. We pay our bills, buy our necessities, and share our meager surplus for amusement, "whims," etc. And when it comes to buying gifts, it delights me to give him one that has been paid for by little economies of mine. And he has done likewise.

If my husband were to come home with the pay check, pay all the bills, and then give me a check in payment for my "labors," I wouldn't feel like a wife; I would feel like "Maizie," the housemaid!

• • • FRANCES K. ANDERSON

PERSONALLY, I dislike this type of article, because it proves nothing, creates no thought for better family cohesiveness, and may possibly cause more discontent in some little-thinking women, unable to evaluate true proportions . . .

The argument of a salary for housewives, if an argument exists at all, is rather like the present labor unions' legal suits for portal to portal pay. Money does not grow on trees, neither can it be printed like fun money. Each dollar represents an asset in our treasury or national resources. If housewives are to be paid by the government, since it is agreed that the average husband cannot afford to do so, and this method would not add anything to the family income anyway, the wherewithal must come from the taxpayers who ARE the government. This would be rather like taking a dollar from your left hand to put it into your right . . .

May I suggest that you continue in your purpose of adding to better living and pointing out ways to create the true home atmosphere. But if you must stir Mrs. Average Homemaker, why not articles on the disintegration of family life, the why of juvenile delinquency, and undisciplined, unmannered children. Ask any school teacher with long experience what she thinks of today's generation; the product of emancipated women . . . America's future depends upon the

*fun-
together*



with a

Winter
EST. 1899
Company
piano

There's more family fun in store when you choose a new Winter & Company Piano . . . handsomely styled and superbly engineered, containing the revolutionary Alumitone* Plate for richer tone and much lighter weight. See and hear the exciting postwar models at your dealer.

Winter & Company,
863 E. 141st Street, N. Y. 54

*Reg. U. S. Pat. Off.

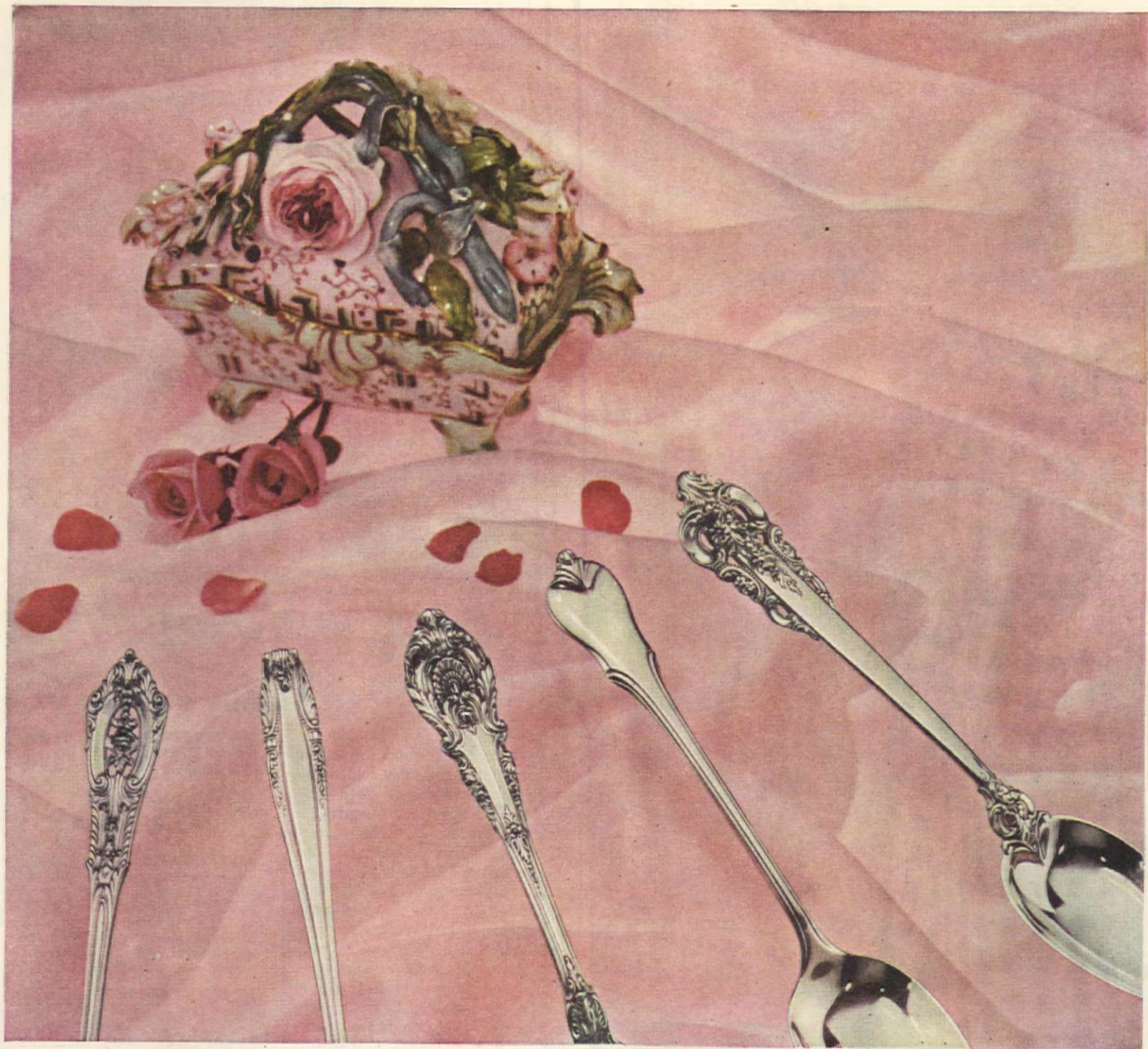

COALBROOKDALE POTPOURRI BOX, CIRCA 1820; JAMES ROBINSON INC. ANTIQUE COLLECTION.

*More than a century of
incomparable craftsmanship* **WALLACE
STERLING**

All Sterling is silver clear through — but there must be genuine artistry in its “working” to make a Sterling truly precious. Look for things like carving in complete contour, delicacy of detail, perfect balance — both in weight and in line. These are qualities which in their epitomy of projection spell that exclusively Wallace Third Dimension Beauty which sight alone can fully describe. Wallace is unchallengeable in terms of craft as well as great design. From left to right these exclusively Wallace patterns with third dimension beauty: Rose Point, Stradivari, Sir Christopher, Grand Colonial, Grande Baroque. Six-piece place settings (luncheon knife, luncheon fork, teaspoon, cream soup spoon, salad fork, butter spreader) about \$25 to \$30.

Wallace Silversmiths, Wallingford, Conn. • Since 1835 • R. Wallace & Sons of Canada, Ltd., Toronto, Ontario

Ask for Wallace Sterling
Silver Polish — saves
time and effort.

THE CHOICE YOU MAKE ONCE FOR A LIFETIME . . . THAT'S WHEN NOTHING LESS THAN THE FINEST WILL SATISFY

Can you tell...
which is the expensive dress?



Quite a difference here! One of these summer wash dresses costs \$17.95... and the other, \$45. More than twice as much!

But the interesting thing is that both dresses look equally crisp, fresh and appealing—because they've been starched with LINIT*!

You'll find LINIT Starch gives a fresh, smooth, soil-resisting finish to all your things. Get a package today. Follow the easy directions on the box.

It's the shell pink dress that cost \$45.



... ADDS THE
"finishing touch"

*LINIT IS A REGISTERED TRADE-MARK OF CORN PRODUCTS
REFINING COMPANY, NEW YORK, N.Y. © C.P.R. CO., 1947

LINIT is the smooth, penetrating starch that makes cotton look and feel luxurious as linen. Use LINIT to restore the charm of a fabric's original finish—for curtains, blouses, accessories, children's clothes, men's shirts. In fact, all your washables.

homes of today, a home which should be founded on the security and protection found in a mother's loving care. Can the duties of a wife ever be measured by a monetary yardstick?
• • • BARBARA D. HUGHES

WIVES do not have to be paid salaries—only husbands—wives just have to know what it is—what their husband's potential ability and earning capacity may be—and wives also have to have a clear view of their own potentials and ideas.

I am a graduate registered nurse. I majored in Public Health and have worked in many homes of varying incomes, and many sections of the country. I have been a housewife for ten years, and a mother seven and three-quarter years. Therefore, I feel slightly qualified to argue. I would say it is the family's privilege to demand a higher standard of living—any wife and mother can do it—most wives should get busy and do a better job of housekeeping. As for being afraid your children won't dry dishes, has your author heard about delegating jobs, and children's allowances? • • • CAROLYN MORRISSEY

HOUSEWIVES most definitely should be paid a salary. Though we contribute year-long drudgery and devotion to our family, that mythical "joy in creating a home" has no comparison with the satisfaction of an entry in the bank book. We live in a realistic time, and worn-out platitudes about "women's reward" don't make much impression on women today. Too many understand that a new permanent means squeezing it out of the house money. What most women need is that feeling of independence and self-confidence that a little money in your purse gives you, when you know it is your own to do with as you please. While thus far all ideas presented are far from perfect, I say any step in the right direction is worth trying. • • • ISABEL C. PARSONS

A man speaks up!

WE HAVE two little boys and, when I go out to work, I feel that the money I bring home belongs to the four of us. I feel that when my wife is working at home, she is helping to earn the family income. The money I bring home is hers as well as mine, because without her I could not perform my duties, and could not command our income.

Granted, some wives work longer hours than men, maybe they "worry" more hours by being constantly concerned about everything in the home. I am, too; I share in the dish-washing, dressing of the children, shopping, etc. I don't get paid for this!

All that a man gets out of the money he earns is a home, clothes, meals, recreation, and some pin-money, and the wives get the same thing, so what's the gripe?
• • • C. M. JOHNSON

**DURABLE . . . but
REMOVABLE, TOO!**



*Now I can change
Decorations as
often as I please!*

with **COLORFUL
MEYERCORD
DECALS**

EASY TO REMOVE! Wet pad of toilet tissue or cloth and apply to old Decal. Leave on several hours. Then start the edge with a knife or fingernail. Presto! It peels off. Repeat if necessary. Now you're ready to apply sparkling, fresh, new Meyercord Decals.

EASY TO APPLY! Dip your new Decals in water. Decorate walls, furniture, glassware, odd pieces. Sunfast! Washable! Gay! They stay put, even on baby's crib. They're durable but removable!

No. 882-B

DOZENS OF
SPARKLING
NEW DESIGNS!

HUNDREDS OF USES!



No. 895



No. 841-B

SEE YOUR LOCAL
DEALER NOW!

Exciting, new patterns for as little as 10c at Dept., Hardware, 5 & 10, Chain, Paint, Variety stores. See them TODAY!

THE Meyercord co.

World's Largest Manufacturer of Decalcomania
Gen. Off., Chicago 44 • In Canada: Can. Decal. Co., Toronto



Yes! You too LIVE IN A SHOWROOM WINDOW

Close your eyes . . . think of your home as a store window . . . as revealing as it looks to new friends. Picture the loveliness a new rug would give your living room. A handsome Smith Floor-Plan Rug, for example, that *fits*. In B.H.F. Colors,* too, to *fit* the other colors in the room.

See Smith all-wool Rugs and Broadloom Carpets at your favorite store. Send for

Clara Dudley's Color-Idea Book, *free*. Write Alexander Smith & Sons Carpet Co., Dept. S-30, 285 Fifth Avenue, New York 16, N. Y.

**B.H.F.* stands for the nine Basic Home Furnishings colors sponsored by many manufacturers and retailers of floor coverings, draperies, furniture, wallpapers, paints, etc.

Smith
TRADE MARK

FLOOR-PLAN RUGS

BROADLOOM CARPETS



a *Wealth* of garden goodness in every delicious sip!



There's a bracing *freshness* in the flavor of chilled V-8* Vegetable Juices that wakes up your taste for breakfast; there's a tempting cocktail goodness that keeps the appetite for any meal. And in taller glasses of V-8 there's a mother's answer to the quest for something wholesome and *good* with children's sandwiches and snacks. For, remarkably, V-8 has only a whisper of added seasoning—the *right combination* of many fresh-vegetable juices creates that distinctive wealth of garden flavor. So for this abundance of vegetable goodness, as tasty as it is nourishing, keep *extra* cans of V-8 on ice. Serve it often—and generously.

Juices of
 ● LETTUCE ● BEETS ● TOMATOES ● CELERY
 ● CARROTS ● SPINACH ● WATERCRESS ● PARSLEY

Deliciously Combined
 CONTAINS VITAMINS A, B, C, AND CALCIUM AND IRON



ASK FOR V-8 VEGETABLE JUICES AT YOUR FOOD STORE, FOUNTAIN AND RESTAURANT

new books:

America's Williamsburg by Gerald Horton Bath. (Colonial Williamsburg, Incorporated.) Price, 65¢ . . . A fascinating booklet which tells "Why and how the historic Capital of Virginia, oldest and largest of England's thirteen American colonies, has been restored to its Eighteenth Century appearance . . ." It is beautifully illustrated with photographs by Wendell Mac Rae and from the Archives of Colonial Williamsburg. An interesting booklet for those who have never seen Williamsburg (it's certain to make them want to) and for those who have been there, it will refresh their memories handsomely.

The Golden Bible, selected and arranged by Elsa Jane Werner and illustrated by Feodor Rojankovsky. (Simon and Schuster.) Price, \$2.50 . . . A faithful arrangement of the King James Version, made unforgettably vivid and exciting by Rojankovsky's illustrations. Young readers will find increased meaning in the stories, because of suitable vocabulary and phrasing simplifications, as well as certain omissions of long genealogical chapters, detailed books of laws, and other subjects of mainly adult interest. It tells the history of the Hebrews, traced from Adam and Eve, through Joseph and the sojourn in Egypt, Moses and the years in the Wilderness, to the final attainment of the Promised Land. The richness and flavor of the Bible's prose and poetry have been retained, and the dramatic illustrations serve further to bring this history to life for the child reader.

Around the Garden by Dorothy H. Jenkins. (Barrows.) Price, \$2.50 . . . You clipped those weekly reminders from the Sunday garden pages of *The New York Times* meaning to paste them in a scrapbook, and now that they're all mixed up, and some are lost and you don't know what to do? Well, dry your tears. This little book by Garden Editor Jenkins gives them to you in orderly array, plus decorative and practical sketches, and a lengthy index. The monthly chapters are based on material published over a three-year period, so they pretty well represent the activities of a "typical" gardening cycle.

Harry R. O'Brien's Gardener's Slide Rule. Price, 10¢ . . . That ingenious and indefatigable gardener-journalist has devised (and the

Union Fork and Hoe Co. of Columbus, Ohio, has published) a sliding chart of capsule directions that gives a lot of information for the growing of flowers, bulbs, and vegetables.

Pressure Cookery by Leone Rutledge Carroll. (M. Barrows and Co.). Price \$2.00 . . . This book fills a long-felt need for those busy housewives who find the pressure cooker the answer to easy, quickly prepared meals. There are recipes, time and pressure charts for any type of pressure pan. There are charts for those who live in high altitudes, and must adjust their cooking accordingly. There are meals planned that can be prepared in one pot. Valuable to those who help entertain at church suppers is the chapter, "Cooking for a Crowd." This is a readable, practical book.



Color-Keynote of Interior Decoration. (United States Gypsum Co.) Price, \$1.00 . . . A departure from the usual booklet of this type, both in size and content, *Color-Keynote* is full magazine size and printed entirely in color. It contains shining illustrations of interiors designed by America's leading decorators. Paint formulas for wall colors used in the rooms are listed in the back of the book, enabling you to mix for yourself those elusive, deep-toned, decorator colors which stymie ordinary painters—emerald green, burgundy, deep jade blue. Dozens of lively sketches illustrate the text, which gives valuable information on determining what you and your family like or dislike in the way of color, furniture styles, carpets and fabrics. There are good ideas on problem rooms, accessories, and products. The booklet is now available through Texolite paint dealers.

Sorry, we cannot purchase these books for you. They may be obtained at your nearest bookstore.

THE AMERICAN HOME, MAY, 1947

Finest way to make a pick-up Supper Super



Finest

RECIPE FOR PEAS IN SPRING SAUCE

- | | |
|---------------------------------------|-----------------------------|
| 1 can Stokely's
<i>Finest</i> Peas | $\frac{1}{2}$ teasp. sugar |
| $\frac{1}{4}$ cup minced onion | 1 teasp. celery
seeds |
| 2 tablesp. butter
or margarine | Few grains salt,
pepper. |

Drain peas. Lightly brown onion in butter or margarine; add sugar, celery seeds, salt, pepper. Add peas; heat. Serves 4. Your family is bound to love the garden-fresh flavor of these juicy, plump, young peas. And each delicious bite is a boost toward good health. These peas were grown in special, mineral-enriched soil. Iron, calcium and phosphorus, as well as the A and B-complex vitamins, are sealed right in them. So you're treating the family to buoyant health, when you serve *nothing but the finest*... Stokely's *Finest*. (Stokely's *Finest* Party Peas and Tasty King Peas are luscious with this sauce, too.)

Finest

RECIPE FOR PICKLED BEETS

- | | |
|--|------------------------------------|
| 1 can Stokely's
<i>Finest</i> Whole Beets | $\frac{1}{2}$ cup light corn syrup |
| $\frac{1}{2}$ cup vinegar | 1 onion, sliced |
| | 1 tablesp. pickling spices |

Drain beets. Combine beet liquid with vinegar, corn syrup, onion, spices. Bring to boil; boil 1 min. Pour over beets; cover. Cool. Set in refrigerator over night. Serves 4. Then hear your praises sung after the first delightful tastes... for they're more tender and inviting than you ever dreamed beets could be. They're carefully raised, where growing conditions bring out the best in beets. They're packed expertly. Then, samples of each batch are analyzed by laboratory chemists for purity and flavor. For beets must be *nothing but the finest*, when they're Stokely's *Finest*. You'll find more tested recipes on every Stokely's *Finest* label.

Stokely's *Finest*

ALWAYS DELICIOUS

Products of
Stokely-Van Camp, Inc., Indianapolis
and Stokely-Van Camp of Canada, Ltd.

WURLITZER

is music



ABOVE, MODEL 621



ABOVE, MODEL 710



BELOW, MODEL 725

ABOVE, MODEL 715



BELOW, MODEL 726



Announcing

America's newest, most advanced pianos

Think of one of these lovely new Wurlitzer Spinette pianos in your own home! Choose the style designed for *your* home setting, to fit your own income. Each has the many advanced Wurlitzer features and patented acoustical improvements which mean richer, more abundant tone and fuller volume. These entirely new Wurlitzers are easily the outstanding musical instruments of the entire modern-sized piano field.

See the beautiful styles and hear the marvelous tones of these new Spinettes, now at your Wurlitzer dealer's. You'll understand why more Wurlitzer pianos are sold than those of any other name.

You'll want a Wurlitzer.



Send for "Decorating Ideas," a colorful, illustrated brochure which suggests tasteful ways of designing your living room around a piano. Just mail 10c in coin or stamps to The Rudolph Wurlitzer Company, De Kalb Division, 1508 Pleasant Street, De Kalb, Illinois.



Vanguard starlets Dorothy Mann, Shirley Fedderson, and Cindy Garner in the cast of "They Died with Their Boots On"



George H. Van Anda

Would you swap the healthy youth relationships of today for the unwholesome, self-conscious depressions of "the good old days" of your youth?

Photograph by Ernest A. Bachrach



If you are prone to sigh over "the good old days", it's time you take a look at the other side. . . You may discover you were

Born 20 Years Too Soon!

Jean Tigar

EVERY time I pick up a magazine and read of someone's yearning for the good old days, I ask myself if I am the only one who does not think they were so good. This is especially true of the articles that deal with the author's childhood and the precious and vanishing past. "Those were the beautiful days, and the youngsters now will never have the marvelous times we had then," I read in effect. And then I start to wonder.

It seems to me that the newer generation is well compensated for the advantages of a bygone era. Children possess much more freedom, for one thing—both at home and in school. My Junior Miss discusses topics with me that were taboo among grownups in my youth. She tells me jokes that I never could have told my mother. She uses words and phrases I had not learned the meaning of at her age. I know she finds our being contemporaries most gratifying, and I am sure I would have, too, if such had been the trend when I was young. My son knows all about the post-war world, and can hold his own when we talk of reconversion. (Remember when you were reminded that children were to be seen and not heard?) He learns a great deal from something called *The Weekly Reader*. This is a miniature newspaper that explains current events in simple, understandable language, and illustrates the stories with expert and fascinating photographs. He and the other members of his class are far better informed than his father or I were at his age.

We make a genuine effort to understand them,

to treat them as equals, to listen to their ideas. We know now it is wrong to expect blind obedience, to be too demanding, to be severe. All you have to do to convince yourself of this, is to pick up any woman's "slick," any family magazine or average newspaper. There you will be urged to be quick to praise and slow to blame, to show your child in every way that he is loved, to make him feel you believe in him and trust him implicitly. Gone are the harsh parents who used the switch and sent the children to bed without supper, not waiting to hear the explanation or the extenuating circumstance. Now, if we do come across a child who is really unmanageable, he is probably at that very moment being taken to a child psychologist so his mother can find out what is wrong, and help him with intelligence, kindness, and sympathy, to overcome his difficulties in the beginning.

Sighs have been sighed for the old-fashioned monetary systems of yesteryear, when a nickel was a nickel, and you learned how to hoard. I can only say, in this regard, I wish I had had the earning opportunities that are thrown my subdeb's way. I was always dealt with generously, but the purchases I made had to be talked over first and accounted for later. When I contrast this with the freedom my daughter has with her cash, which she earns herself, I sigh in the other direction. If she covets a jewelry bauble, she buys it, and no questions asked. If she chooses to save for an expensive zipper notebook, that's all right, too. I cannot see where such experience is less enlight-



Johnny Sands and Barbara Barker, Selznick stars



Would you swap the stuffy "children should be seen and not heard" era

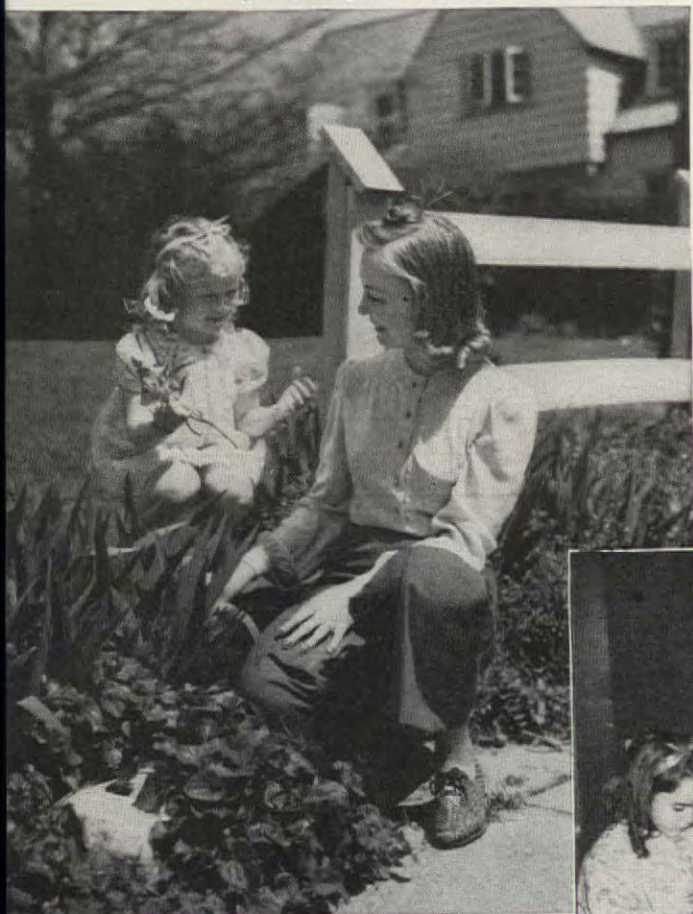

Photograph by Harold M. Lambert from Frederic Lewis

AT TOP: Jim Warren, RKO star featured in "Indian Summer," maintains that if you would protect your children, teach them to swim. Shown above in a pool he built are his four-year-old son, Ray, and two-year-old Gale. In three weeks, both children could handle themselves well in the water

Photograph by Ernest A. Bachrach

ening than the financial educations the older generation learned by. On the contrary, I think she is benefiting from her possession of folding money to the extent that larger sums will be easy for her to handle.

And the things that go on in the modern schoolroom! When we were tots, we had to sit during rest period with hands folded, and keeping absolutely quiet. Now, during rest period you can rise, chat with the boy in the back row, examine the interesting things on the teacher's desk. What's more, the instructor is always approachable, is constantly on the alert for touches of human interest. The classroom of today is truly a friendly and pleasant place to be.

But if what goes on in today's equivalent of The Little Red Schoolhouse is surprising, the current trend toward pleasant informality in high school is a revelation. Teachers knock themselves out being friendly, understanding, and unbending. The pupils are encouraged to think on their own, and if they have opinions that differ from

for the delightful parent-children relationships of today?

the instructor's, they are at liberty to express them. I can recall being amazed my second year in high school, when a teacher deigned to sit next to me to eat her lunch. Yesterday I heard of a high-school prof who swapped sandwiches with a friend of my daughter. It is all free and easy, and it seems to me, a much more agreeable and satisfactory road to knowledge than the one we trod in the "good old days."

And where are the truant officers of another day? There are some around, I guess. But for the most part, what truancy there is is dealt with as an illness which must

be diagnosed and carefully cured. Today it's usually a school nurse, not the truant official who calls at the home of a student who is suspected of "playing hookey." She talks with the mother and the child, attempting to see what is wrong. She does her best to adjust things to the satisfaction of everyone concerned and, if she can't, she finds someone who can. Time, money, energy and effort are expended lavishly, that the mal-adjusted child may, as easily as possible, be happy and thriving in his classroom.

I number among my acquaintances several women who are frustrated careerists. If they could live over again, they would not marry a few years after high school as they did. They would have gone on to college or have had the advice of guidance counselors. Nowadays, mothers and fathers are made to feel a higher education is a necessity, not a luxury, as many parents years ago thought a college education was—at least for the girls of the family. In elementary school there are teachers who may be consulted as to what to take up in high school in preparation for the college courses which, it is taken for granted, are coming later. In addition to this, frequent assemblies are held at which the speaker tells the virtues of his profession as a life work. In the light of all this, it does not seem likely that our children will encounter, in adult life, so many dissatisfied people.

Those who look back longingly at summertime on grandpa's farm, have nothing on this generation's juveniles either. In almost every city there are camps where, for two dollars a week, the "day campers" have supervised play, arts and crafts, from nine to five. They have swimming parties and picnics, and are given expert guidance in nature lore. They were escorted through the city hall, through the county jail (!), through a model dairy, an ice-cream plant. They wouldn't swap this summer for the old-fashioned kind for anything, nor would my daughter swap her kind of vacation for grandpa's farm. She went to a camp run by the local Y.W.C.A. where, for a nominal sum, she had the time of her life. She enjoyed the type of vacation which, in other days, could be indulged in only by the children of the very rich.

It all boils down to the fact that the good old days *may* have been very good indeed, but I can't help feeling I was born twenty years too soon.

Photograph by Philip Gendreau



Photograph by Richard Merrill from Mary Armstrong Melvin



The Little Red Schoolhouse offered precious little compared to today's intelligent educational system. Summer on grandfather's farm was of little value compared to today's camps for health, sports, and instruction



DON'T Be a City Mouse!

To live or not to live—in the country. Is that your question?

You have planned and dreamed to have "just a little house—so it won't be too much to take care of, and land, oh, about five acres—so we can have chickens and a lot of fruit and flowers." And now little bogeymen are peeking around the corner at you and your dream spot. Aren't they? Well, take it from me—one who's had seven years of a private water system, suburban busses, flat tires, weeds, dogs, and some of the orneriest chickens that ever lived—country life is the life. But it may not be exactly the life for you; I must admit it.

I suspect your biggest problem is transportation. That's where the bogeymen start. ("Why, the Joneses went 'way out of town, and they had only that old car. When it broke down one morning—I'") A flat can be tragic, especially if you live two miles from the nearest bus line, and you have no neighbors who go to the city. But interurban bus lines surround all our cities, and an occasional walk of half a mile to a bus terminal can't be considered too far beyond your pedal powers, can it? If it is, perhaps you'd better just stay in town, and let your neighbors' smoke pour over your curtains. But if you are self-reliant, then the country is for you. Indeed, it will be the making of you. As for walking, you should like to walk, if you're country bound. And there'll be all kinds of hikes in the offing, once you're off the city sidewalks.

Next, how are you with birds and dogs and other animals? I'm convinced you shouldn't move to the country unless you like dogs. There's a reason; it has to do with another bogeyman. ("My dear, she had to stay all alone at night in that big house, and the neighbors are miles away—I'") I've done that, too, and I'm not very brave. I had two dogs who somehow convinced me they'd tear any invader limb from limb. Actually, they would probably have hidden be-

hind me. But the three of us put up to the world a most imposing front.

If you like birds, you'll get along well with chickens. My husband said not long ago, "Our chickens are fun. I like to watch their personalities develop." *That*, in spite of the fact that he was cleaning dropping boards!

And birds are as entertaining as our chickens. One woman, whose long business hours are urging her from her country home to a city residence, said to me, "It's those cardinals! If they'd just stop singing, and coming around to the breakfast-room window for their sunflower seeds, I think I could do it. But how can I leave the country *and* the cardinals?"

Water can be another bogeyman. Sometimes wells go dry, and new, deeper ones have to be dug. You can always check on this before you move into a place, and if you build your own, you can go down deep enough, usually, to catch an endless supply, and one not dependent on rain.

Then there is the work. ("My dear, the Joneses just worked themselves to death on that little country place of

theirs.") Oh, no they didn't. They just thought they did—probably because they didn't love it. It's true that on an acre you'll have four times as many weeds as you had on a quarter-acre city lot. But your planning will be different. You'll raise flowers that don't take too much time and care. You won't be too perturbed when the weeds grow. At worst, you can buy a goat to conquer them. At best, you can scythe the weeds for compost, and let them enrich your land.

If you belong to a dozen clubs and can't miss a meeting; if you dote on seeing every movie as soon as it comes to town; if you just love to "shop," well, maybe you'd better stay put. You won't be at home often anyway, with a schedule like that. But if you like your own company; if you never have time to do the million interesting things that are on your mind, then it's the country life that is for you.

If fear is holding you back, knock fear in the head. Love your neighbors, (it's easier at a distance) breathe good fresh air, watch the birds and chickens, and play with the dogs. You'll

find so much entertainment in your own back yard that city excitement will lose its lure. You'll live a more natural life, probably a longer one. You'll be able to see the horizon—the horizon that always promises better things ahead. It delivers them, too, when we have no hampering fears.



Photograph by David W. Carson

children's fair...



A helpful father did his part by roasting hot dogs as the orders came in

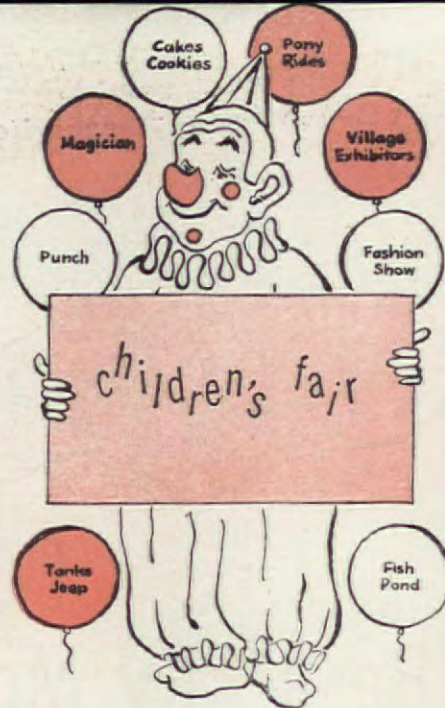

One of the fair's most popular attractions was a puppet show put on by one of the mothers



Photographs by Percy H. Prior, Jr.



IN Winnetka, Illinois, a children's fair was held last year to raise funds to keep the community nursery going. It turned out to be such fun for children and adults alike that now the fair is to be an annual event. In getting the fair going, ingenuity proved to be the most necessary ingredient. The problem of a site was solved, when one of the mothers on the nursery board obtained the use of the ground of a large estate. From there on it was smooth sailing. As the idea took hold, one person donated a pony and cart, another an old mattress and spring for a jumping game. Fort Sheridan officials were asked for, and they supplied, a jeep and tank for short rides. Youngsters donated their discarded books for a bookstall. One of the mothers gave a puppet show, and some college girls painted and redecorated old toys, games, and furniture. Merchants donated food and ice cream, and put on a fashion show. With no expenses, profits were \$2,700.00—enough to make sure that the nursery would operate as usual in the coming year.



Every child loves to ride in a pony cart and this was no exception



College students redecorate old furniture, toys, and games



Ruth W. Lee

Children were asked to contribute books they no longer wanted for the book stall

A nickel bought one ticket, one ticket a balloon. The clown helped make sales soar

An old mattress on an older spring forms the landing place for this jumping game



A ride in a jeep from Fort Sheridan provided thrills for small fry

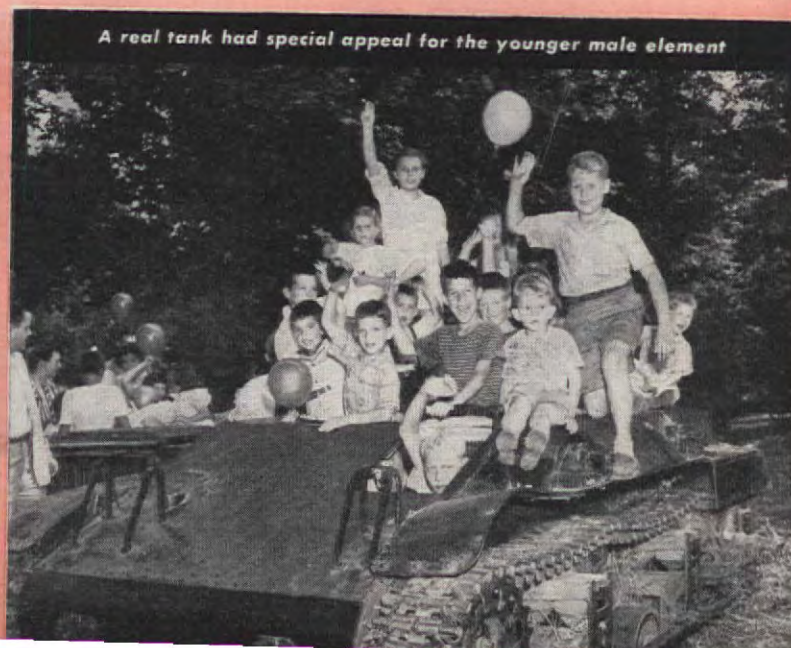

A real tank had special appeal for the younger male element

Long-Deserted Vermont Village



***Abandoned and neglected for over sixty years, its houses
gray and forlorn, this village gained new life and
charm thanks to ingenuity of city-bred architect and wife***



Ethel M. Eaton

To see this peaceful Vermont hamlet today, its tidy white houses lining the long street, and shaded by century-old maples, even the most active imagination couldn't possibly visualize its sad and sorry plight seventeen years ago. That was when Samuel R. Ogden, a New Jersey architect, took over lock, stock, and barrel. Abandoned soon after the Civil War when the one industry—a saw- and gristmill moved elsewhere, its buildings, gray from lack of paint, were



Quiet simplicity of typical village bedroom

Lives Again . . .

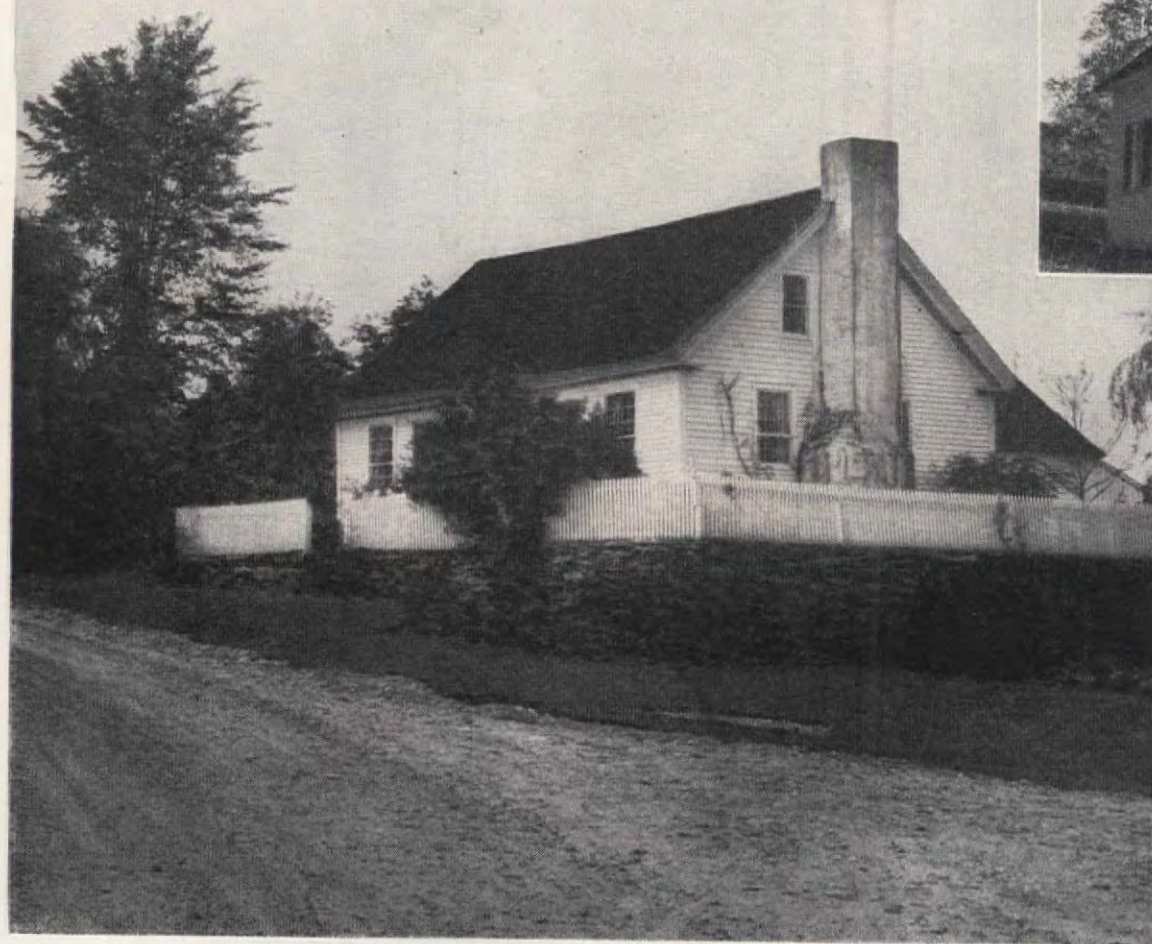

George H. Davis Studio



Former schoolhouse now serves as attractive summer home. Below, everyone meets at community library, once just decrepit shed on old house



in all stages of disrepair. Mr. Ogden had long known the place, having summered near by with his family for a number of years. A decision to live permanently in Vermont also included buying the entire village and restoring it to the useful, beautiful community it is now.

This meant dealing separately with the owner of each piece of property—fifteen in all—but the enterprising newcomer lost no time. He was successful in all but one instance. Then came the

really hard work. Twenty cartloads of rubbish had to be got rid of at the very start. The Ogdens chose a house to live in temporarily, while the one they had chosen was being made habitable. As soon as each house was complete, some friend was waiting to buy it. In one or two instances, houses were bought "as is," though Mr. Ogden did put all chimneys and fireplaces in working condition. From there on, the more enterprising owners carried on alone. Several barns, weathered

to a wasp-nest gray, were altered into studios for artist friends. Their soft, silvery exteriors were left unpainted, and enhanced by bright trim—in one case red, in another green. Casement windows replaced the originals—where any originals remained! Chimneys were added along with generous fireplaces, two of Mr. Ogden's specialties. There's not a house without at least one fireplace, and some boast several, either new or reopened.

A decrepit shed was detached from one of the



Dining and living rooms in Ogden house show fine old woodwork, prized antiques

Barn walls were left weathered silver-gray, accented by gay, bright window and door trim—one red, the other green . . . original broken windows were replaced by small, diamond-shaped panes in A.M. Pitcher home, at left

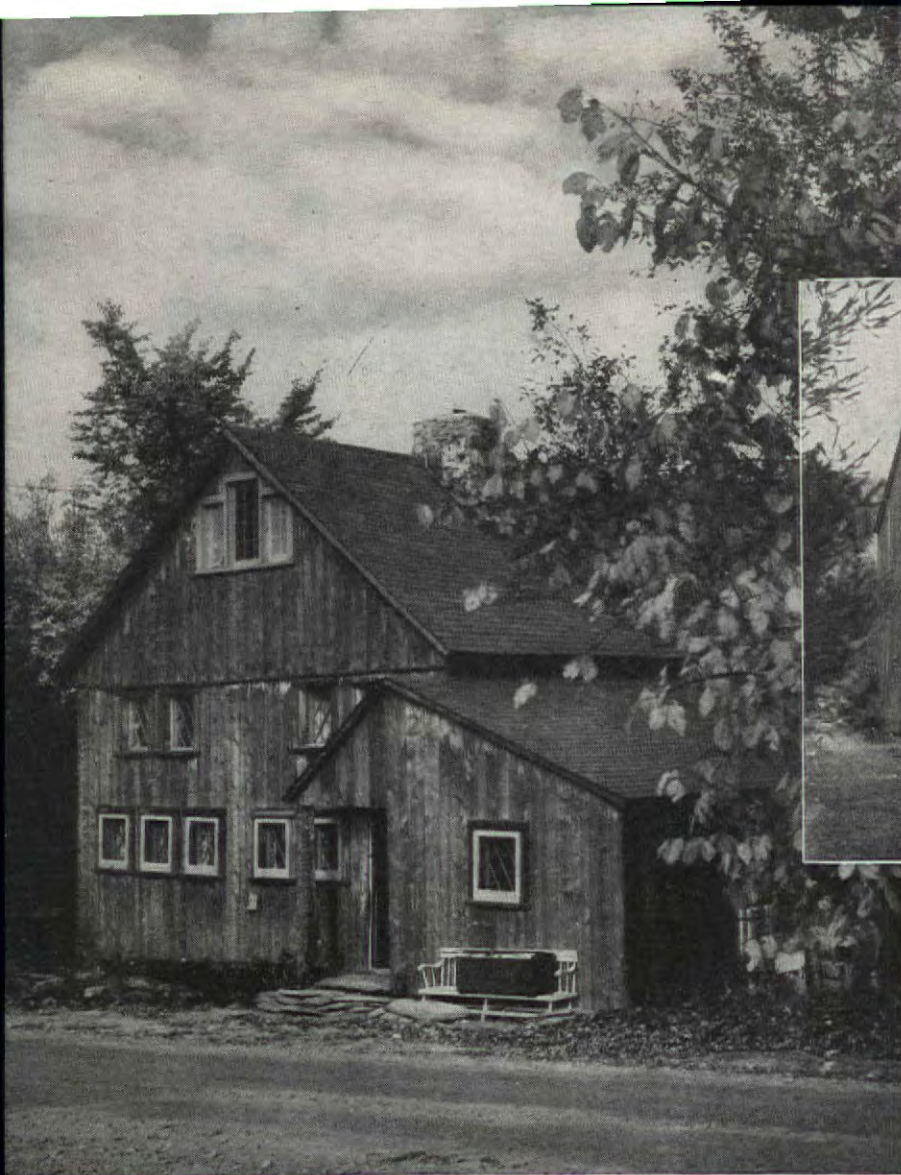

buildings, moved to a location across the road and, after being converted into a library, presented to the town. With its entrance porch, big stone fireplace, and many books—contributed by villagers and their friends—it's a cozy gathering place for all. The old, one-room schoolhouse, on a back road, has been transformed into a charming summer home. It requires no stretch of the imagination to see merry youngsters at play in the big dooryard. On this road Sam Ogden has built a new house on old foundations.

Up to the present time, electricity hasn't been brought to the village, though it is promised in the very near future. This in no way interferes with the comfort and happiness of those who live there. Big kerosene mantle lamps provide adequate lighting; and the little river at the foot of the hill contributes plenty of ice for refrigerators, as well as for skating. At the beginning, only one other family besides the Ogdens lived in the village all year round. Now three families make it their permanent home, and others are planning to do so within the next few years. But, from early spring until late fall, every house overflows with community-spirited owners and their friends.

Of his own delightful house, Mr. Ogden says, "Restoration was largely a matter of excavation." The retaining walls were almost completely buried under the dirt and rubbish of many years. What was originally a cooper's shop has been converted into a warm, cheery, pine-paneled study. The kitchen, one step down from the main house, was, at one time, a post office. Throughout the house, judicious use of antiques by Mrs. Ogden produces an atmosphere of soft colors and Early American charm thoroughly genuine and heart warming.

Thanks to Mr. Ogden's energy and skill, thirty old houses throughout the Vermont countryside have been given a new lease on life. In his own forge, he produces old iron latches, hinges, and other appurtenances of an earlier day. Members of this ingenious family have served and do serve both their town and state in many capacities—in town offices, and as representatives to the General Assembly of Vermont. They've come to love their village. In addition to the recreational opportunities afforded the year round by the near-by river, they've provided a fine tennis court, centrally located and available to all residents. In the winter, there are several famous ski tows in the vicinity. Everywhere, an atmosphere of friendly warmth and happiness permeates throughout this tiny community, rescued from neglect and decay by one who had both courage and vision. Certainly it can be said that city-bred Samuel and Mary Ogden have made a fine art of country living, and have helped and are helping others to find the same freedom of spirit and abundant living which they so highly prize.

Rugged stone work and heavy wood beams add sturdy character to living room in Pitcher home. Extra large kerosene lamps provide adequate light . . . cast soft, warm glow over high gabled interior of reconverted barn



Alice Luiggi

Trained Fruit Trees Do Pretty Tricks

HAVE you space against your house, like the sunny corner shown below, or by the garage wall, or in your patio, that you'd like to cover with a unique plant pattern? A dwarf fruit tree "whip," costing from \$1 to \$2.50, will, in time, cover up to 12 feet square of wall, grow flat as a vine, and flower (and perhaps even bear a little fruit) the second year after you plant it. This is what you do . . .

Plant your "whip" (nurseryman's term for a year-old tree without branches) in spring or fall in ordinary garden soil. If you want fruit, it should get five to eight hours of sunlight; with less, you may get plenty of leaves and some blossoms, but the fruit will be scant and inferior. As buds begin to swell along the stem, select two on the right and left sides of it, at the height you want the first branches—ordinarily 12" to 15" from the ground. With sharp pruning shears cut off the whip on the slant 2" above these two buds and rub off all the other buds except one just below the cut end.

The branches that arise from the two buds will be tender, so wait until the wood hardens a little before starting to train them sideways along a wire already placed there. Tie the tip down first, with raffia wrapped twice around the wire and once, loosely, around the shoot. Bring it down gradually by tightening the tie a little every few days. The support or frame can be of lath, as in Fig. 1; or wires (No. 10 galvanized) can be stretched between firmly set posts, as in Figs. 3, 4 and 6. In Fig. 5, wires are stretched 12" apart between galvanized spikes driven into snug-fitting holes made in the bricks with a star drill.

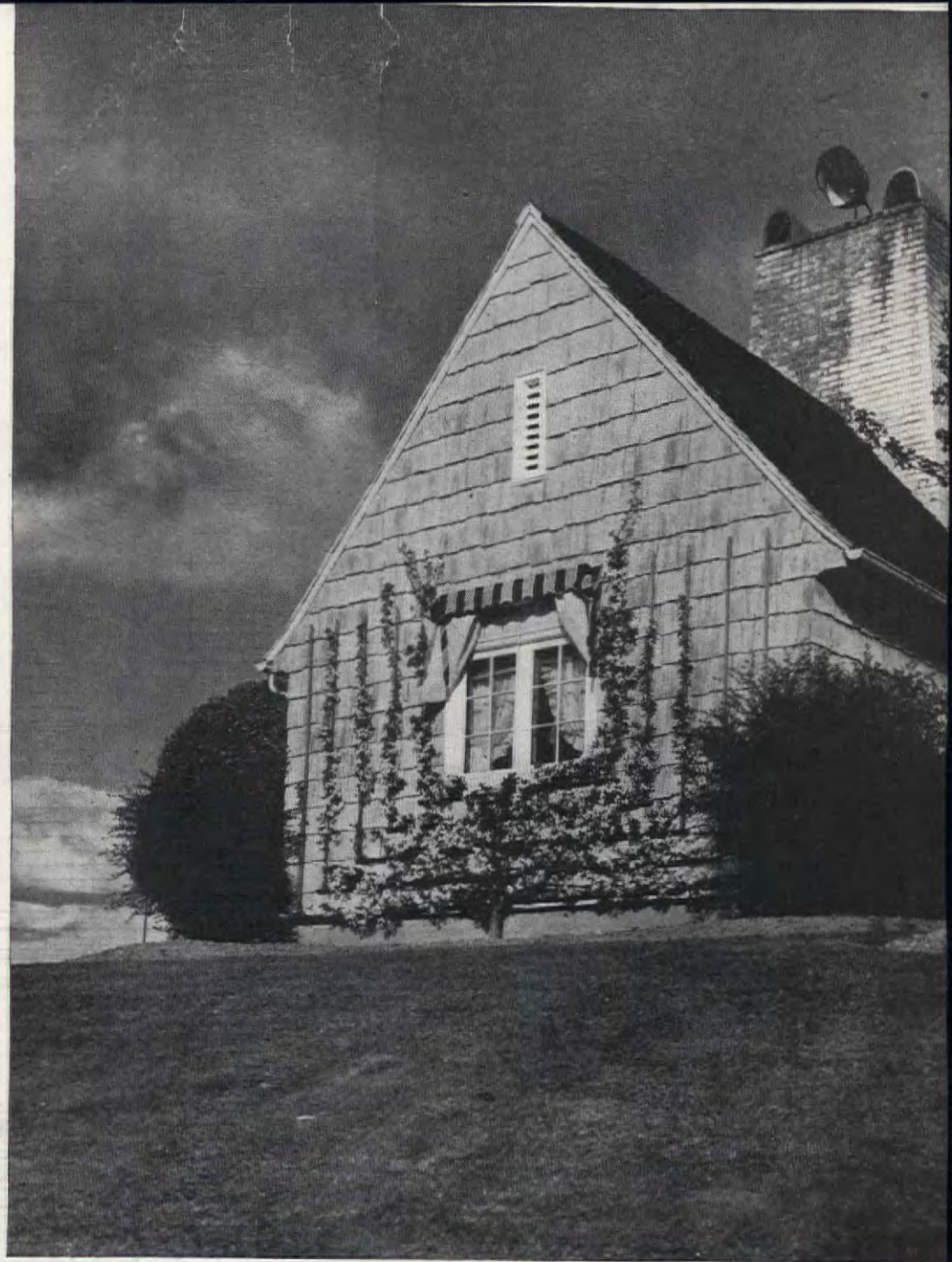

(Fig. 1) An almost perfect example of expert espalier training. The ten-armed, symmetrical pear tree framing the window transforms a modest dwelling into a neighborhood show place, and bears blossoms and luscious fruit into the bargain

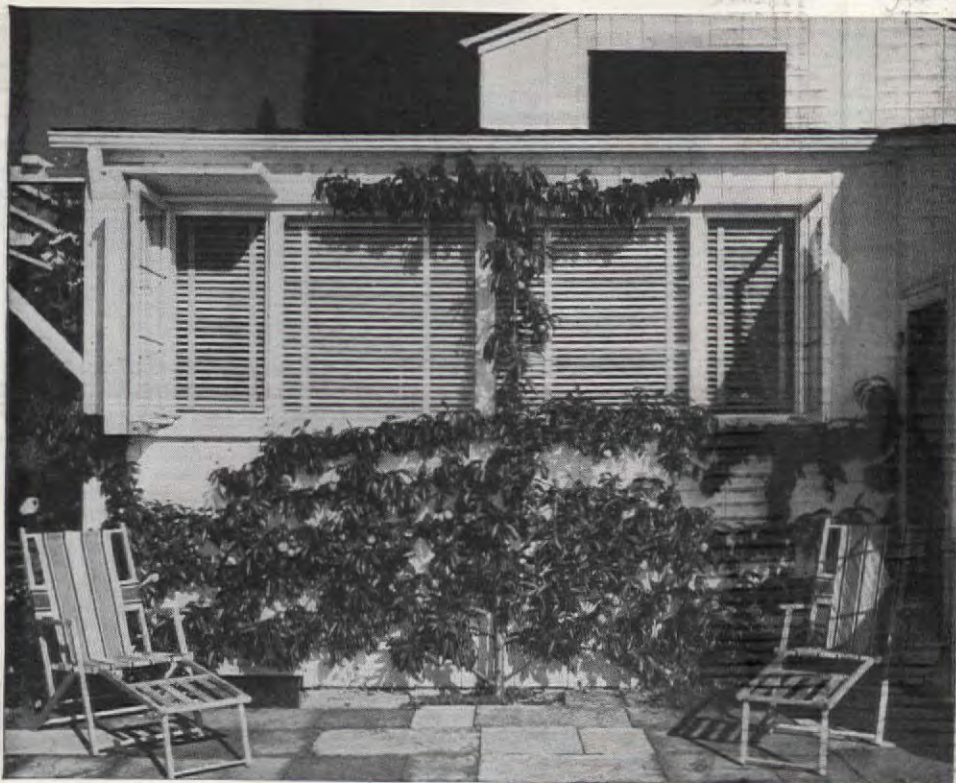

(Fig. 2) Peach tree forms tapestry below windows, pillar between, canopy above

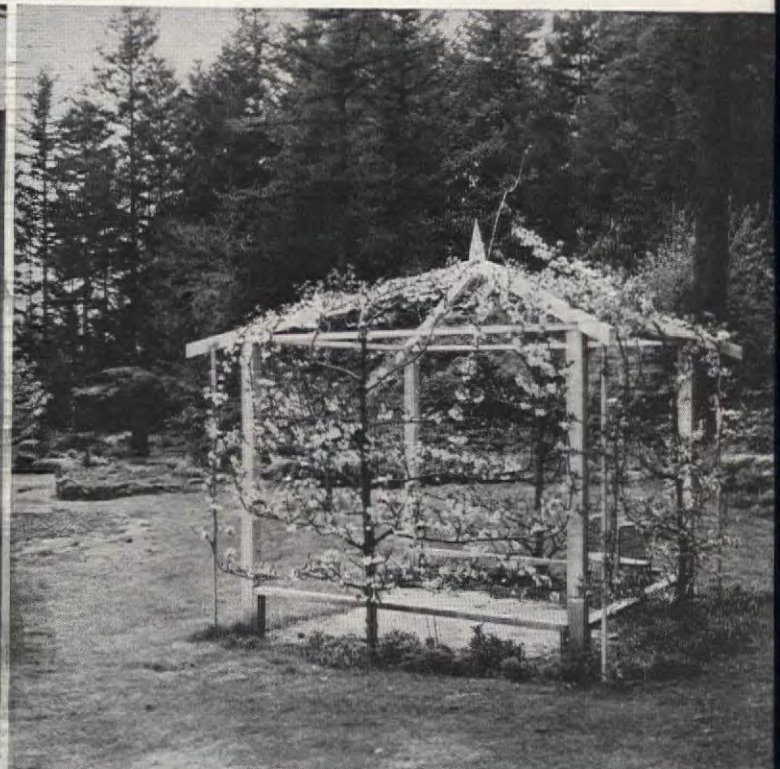

(Fig. 3) This three-tree arbor bore 900 pears one season



(Fig. 4) Upright-armed trees make a sturdy fence along the path—fragrant, colorful, productive, and different. No ladder is needed to garner the harvest, and spraying, when called for, is easy indeed

While the two lowest branches have been growing along their wire, a new upright shoot (leader) has been developing from the bud left at the top of the whip. When it is about 4" above the second horizontal wire, find two side buds close to the wire (to form the second tier of branches), cut the main stem 2" above them, leaving one bud as before, and rub off all the others. Repeat this performance until the tree has attained the height you want, then cut the leader back even with the top pair of branches and keep any future shoots pruned off. The charm of an espalier lies in its trim adherence to the chosen design. The tree in Fig. 2, delightful as it is, would be the better for a snip here and there. Too much sap is going into wood and leaves instead of into the peach crop (if that is the main objective).

As the side limbs grow along the wire (to which you tie them at intervals, firmly but not too tightly) they, too, will develop buds that will become shoots. Rub off all those at the back (toward the wall) and when the others are 6" or 8" long, cut them back to 2". On these stubby spurs will be borne the flower buds, the blossoms and later, if all goes well, the fruit.

Espaliers with straight arms (Figs. 2 and 5), are the easiest for the beginner. But they have the disadvantage of bearing less abundantly—unless handled by experts—than do trees developed with partly upright arms (Figs. 1, 3, and 4). The upright form is much less complicated and difficult to develop than it appears. First, make the pattern of lath, piping, or wires and attach it firmly to posts or, if against a wall, a few inches out from it. Since each tree will never be more than 12" wide, you may want to provide each one with its own supporting framework. When the lowest branch on each side reaches the point where you wish it to turn upward, bind the tip gently to the vertical wire or lath, and every few days tie it a little tighter until the angle is as square as the perfect example in Fig. 1. When it is as high as you want it, cut it back and, thereafter, keep all further upward growth pruned away. Espaliers need less spraying than ordinary trees because, being open, they get more sun and air. A few treatments a year as recommended by your county agricultural agent should

(Fig. 5) This apple tree graces white-painted brick wall of a Detroit garden. The wall, in return, provides useful protection for tree and its fruit

(Fig. 6) English ivy drapes the well-head, but the low-trained, four-armed pear trees that flank it, already in bearing, serve a dual purpose

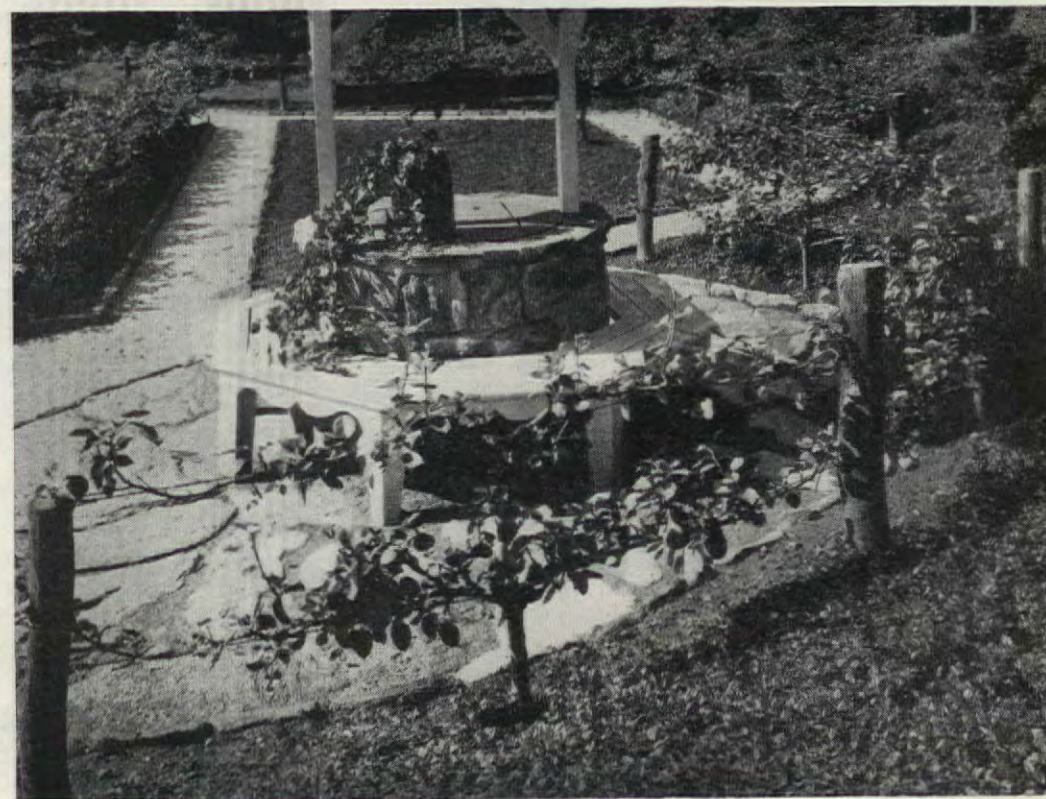
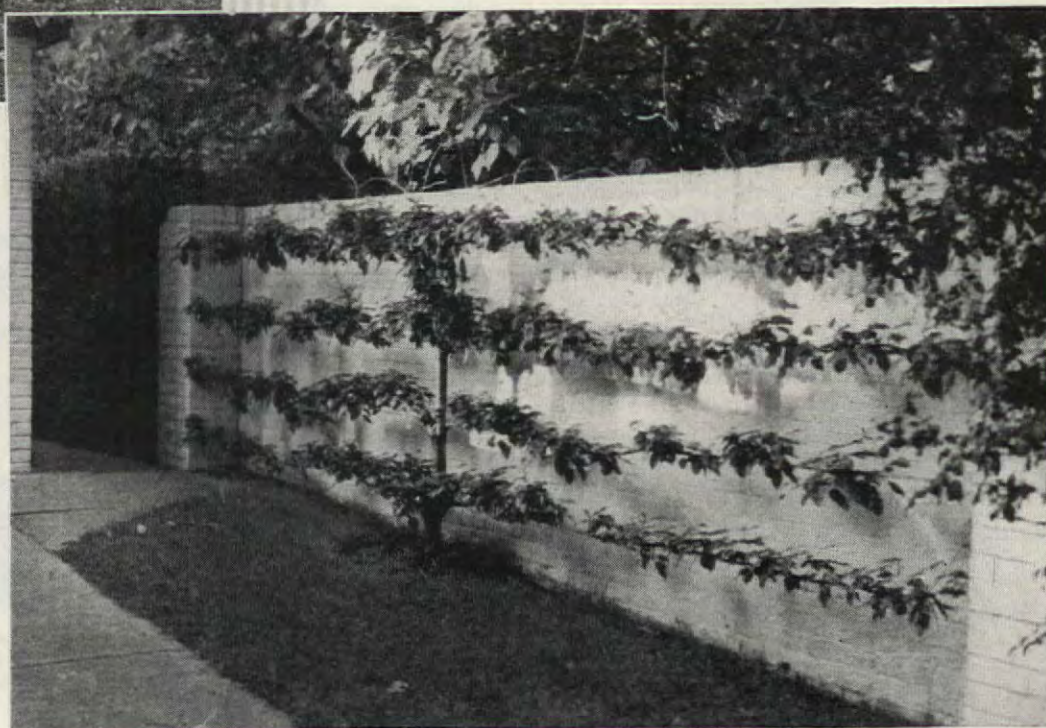

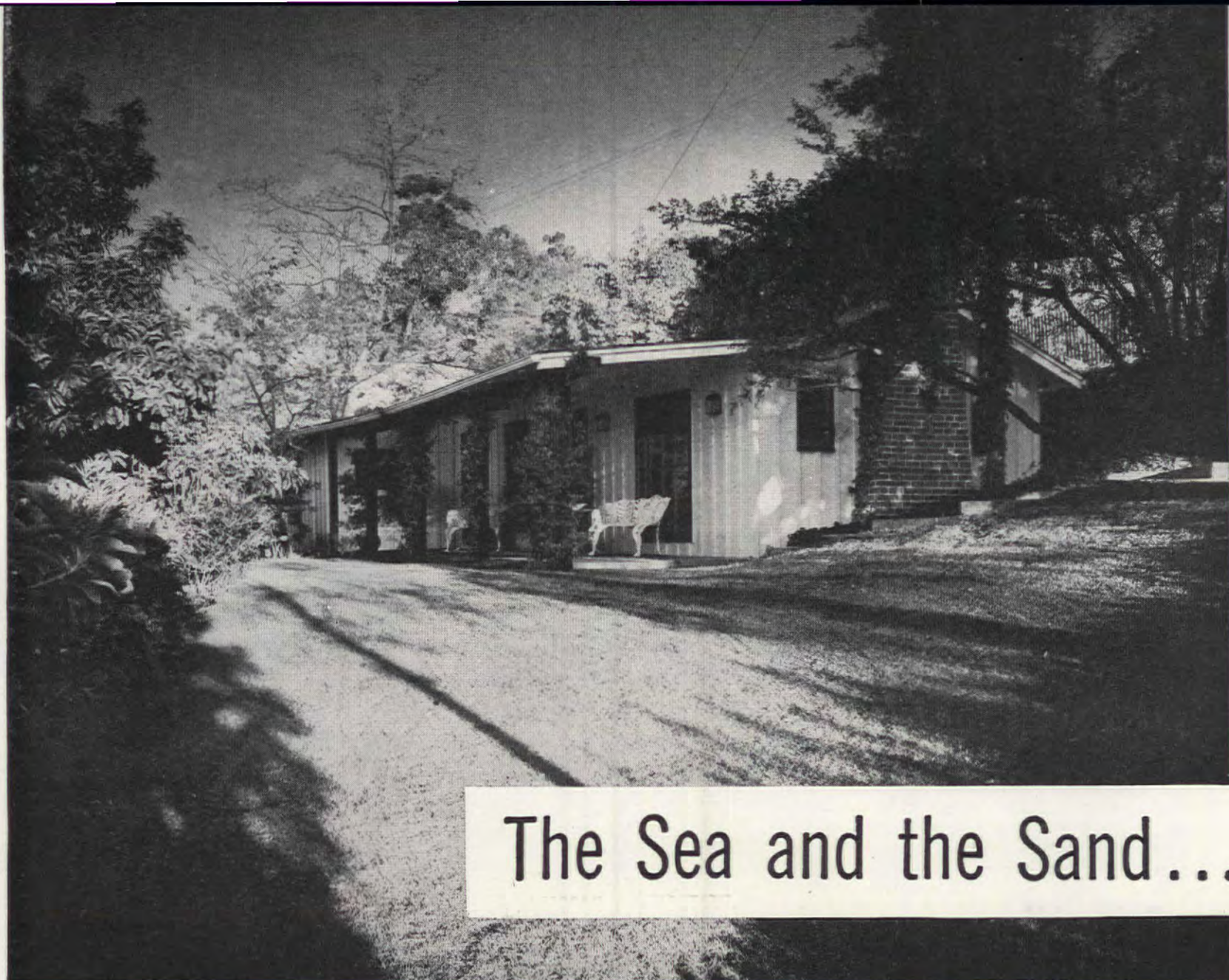

The Sea and the Sand...

Photographs by Julius Shulman

Janet McHendrie

Are Just Down the Hill

"ALL this, and the ocean, too!" to paraphrase a well-known saying. For Mrs. Earl Hayden, to whom this house belongs, believes in the art of gracious living, and though the sea and the sand are just down the hill, there is nothing of the casual, picnicking summer camp about her beach house. Swimming, sunning, hot dogs, and ice-cream cones are right there when you want them, of course, but they stay where they belong—on the beach. Up on the hill, in the vine-covered little house, there is an atmosphere of quiet comfort—a home to be lived in all year round among familiar, long-cherished belongings, with the always surprising view of the ocean from the shutter-framed windows opening from each room.

Most of the furniture in the house is Victorian, some of it from a family inheritance, other pieces acquired more recently as appropriate companions. As functional, knockabout summer furniture, it is in the same category with the voluminous "bathing dresses" of a bygone era. Nevertheless, for pleasant, everyday living, it has a warmth and charm seldom

Lush fruit in a wooden trough picks up the color and form of the Victorian print above the dining table. This group is at one end of the living room



achieved by the purely practical metal, canvas, and linoleum furnishings of most beach houses. Against modern color combinations that no Victorian ever dreamed of using, it is dignified without being stuffy, pleasant, but not too sentimental.

The unusual manner in which color is handled is one of the most interesting features of

Specially designed trapunto quilting enhances the elegant lines of the Victorian bed



Small kitchenette, at left, is compact but workable as a yacht's galley



Deep, loungy comfort not usually found in a beach home—imagine collapsing into these cushions after a day of battling the surf and sand and enjoying a good sea-food dinner!

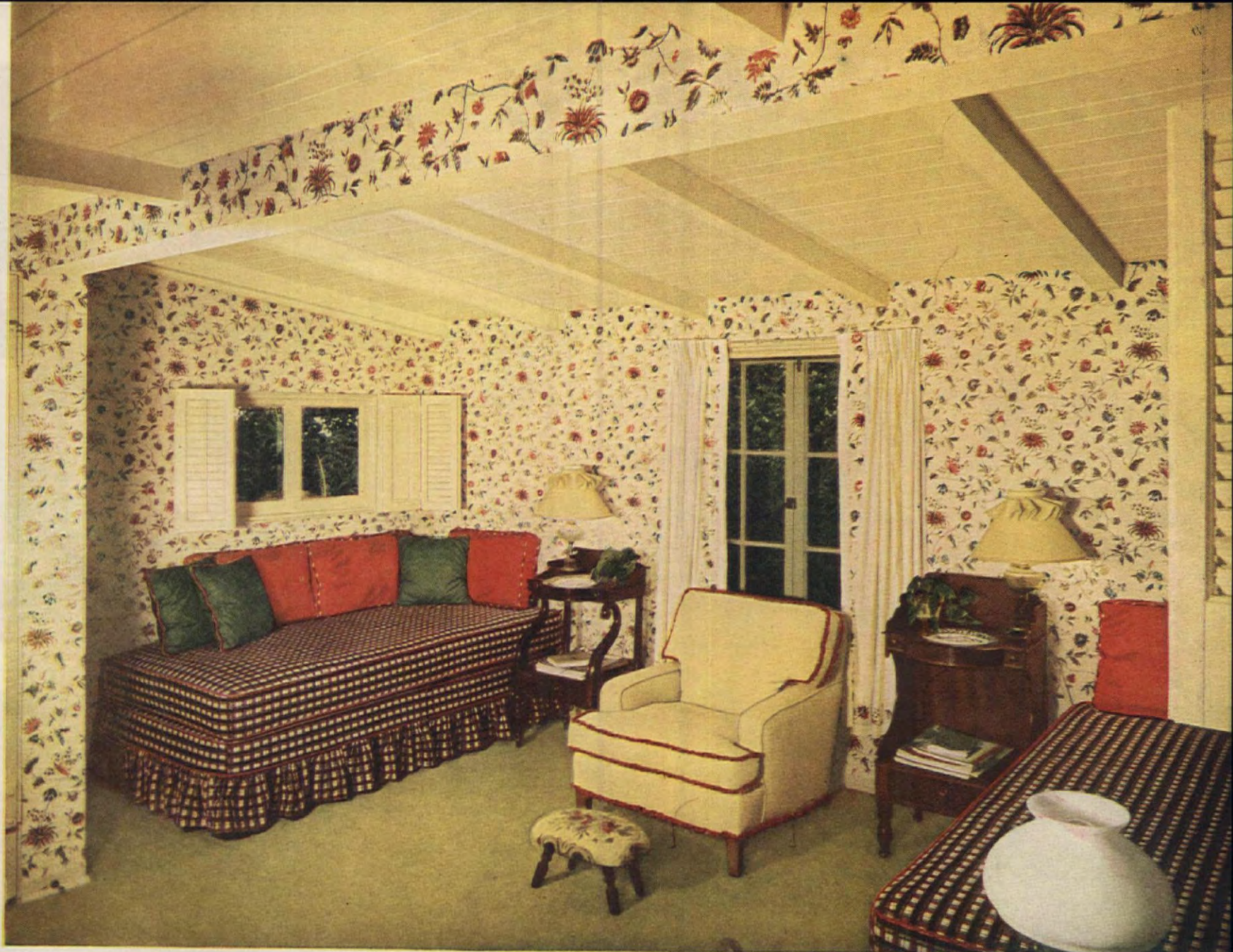

Crackling color twines through the wallpaper, repeats in studio couch covers and cushions; woodwork is painted yellow



the house. In the floor plan, the rooms extend straight through in a line; living-dining room, kitchen, den-bedroom, bathroom, to the master bedroom at the end of the corridor. The color scheme throughout the house is a subtle combination of reds and yellows.

In the living room the windows are framed with unusual shutters having vertical louvers. The shutters are painted an old, faded red against yellow walls. In the den, yellow wallpaper picks up a brighter red in its floral pattern. In the bedroom, a handsome old Victorian bed in a lush, quilted fabric of rich wine red stands out against pale-yellow walls.

In the beginning the Hayden house was a vacation retreat; now it is a permanent all-year-round home. With its sophisticated color scheme and its cherished furniture, frequent guests like to describe the Hayden house as the beach house that has everything.

Instead of draperies, folding shutters in beautiful faded red close across the windows at night to shut out a storm, or lock when the house is closed



**Home of
Mr. and Mrs. B. H. Molner
Glencoe, Illinois**

Green walls of stained pine boards and a bright floral chintz are the prime ingredients of the B. H. Molners' living room. The provincial dining room, at right, gives the starring role to the printed cotton on chairs



Ruth W. Lee

NEW LIFE FOR AN OLD HOUSE



The Molners' house in Glencoe, Illinois, has white-painted exterior



The old sunroom was converted into this cozy bookroom. Bright plaid draperies draw to shut out the night. Window sofa is green leather

Photographs by Nowell Ward

WHEN the B. H. Molners bought their house in Glencoe, just four years ago, it was a big nondescript building covered in mud-colored stucco. In spite of its exterior, they liked the spacious rooms, which they knew could be given a real face lifting. They started by painting the outside chalk-white with dark-green trim.

Inside the house, they ripped out all the old flooring, replacing it with Bruce block oak squares. Then they removed a hideous huge stone fireplace in the living room, and covered the entire fireplace wall in knotty pine, with a simple wood shelf above the red brick arch of the hearth. They stained the knotty pine a deep Williamsburg green, matching the painted window wall opposite. An overscaled, rose-and-green chintz on a white ground was used for draperies, and to slip-cover the fireside love seat. Opposite the fireplace is a sofa covered in bright, cherry-colored, quilted chintz. Lamps are converted apothecary jars of white glass, old silver teapots, and pewter oil lamps.

The old-fashioned sunroom, which is an extension of the living room, was completely converted into a modern bookroom. They widened the arch,

removed old glass doors, and covered the walls in knotty pine. A green-and-red-plaid taffeta, used for draw draperies, gives warmth and color to the room. In the windows over the green

leather sofa, is a group of miniature Victorian oil lamps in cranberry, cobalt, amber, and green glass.

The dining room is painted white, as a background for their French

Provincial furniture. A blue-and-white fabric is used for chair seats and overcurtains. No rug is used in the room, because the floors are of rich and shining oak parquetry.













Like a bright cherry in a cool drink, the red quilted-chintz sofa adds the warm spot of color to the living room. Table holds a collection of cups and saucers



A SIMPLIFIED

SPRAY PROGRAM

FOR FRUIT GROWERS

SPRAY NUMBER	1	2	3	4	5	6	7	8
APPLES 	✓	✓	✓	✓	✓			
PEARS 	✓		✓	✓				
PEACHES 	✓		✓	✓		✓		
APRICOTS 	✓		✓	✓		✓		
CHERRIES 	✓		✓	✓			✓	
PLUMS 	✓		✓	✓		✓		
RASPBERRIES & BLACKBERRIES 	✓		✓					
CURRANTS & GOOSEBERRIES 	✓		✓					
GRAPES 	✓		✓	✓				
STRAWBERRIES 								✓

THE apple blossoms on the opposite page symbolize the hope and promise of spring in any orchard or fruit garden. The other pictures typify the two possible results—clean, healthy, perfect fruits that are a joy to look at and eat, or diseased, ugly, useless specimens. The kind you will harvest isn't in the lap of the gods, as some suppose. It's up to you . . .

Convinced that spray programs, as generally presented by state agricultural experiment stations, are too complicated for the average homeowner with only a few trees, plants, or rows, plant protection experts at the University of Illinois developed the simplified schedule described here, which largely eliminates technical knowledge as a prerequisite to successful harvests, and leaps geographical limitations. It can, therefore, be applied pretty generally, with minor modifications to fit local conditions based upon advice obtainable from county agricultural agents or state experiment stations. It was evolved by Dr. Dwight Powell to provide "a protective bill of fare for the home fruit garden," and consists of five "main courses" supplemented by three others to meet the special needs of particular crops.

Fundamentally, the answers it supplies to the questions of what to use and when, also explain "why." Fruit spraying is basically a procedure designed to get the jump on insect enemies and diseases, and apply the traditional "ounce of prevention." This is doubly important because there is no alternative "pound of cure." Generally speaking, it is wasted time, money, and energy to spray too late, or with the wrong material. The Illinois program includes five substances though all are not needed by every home gardener. The formulas are practically the same as those used by commercial fruit growers who, however

Formulas for Numbered Sprays (See text opposite)

- 1—Lime-sulfur, 1 pint liquid, or 1 pound dry, to 1 gallon of water
- 2 to 5 inc.—Wettable sulfur, 3 tablespoons; hydrated lime, 1½ tablespoons; arsenate of lead, 1½ tablespoons to 1 gallon of water
- 6—Wettable sulfur, 3 tablespoons to 1 gallon of water
- 7 and 8—Fermate, ¼ tablespoon; or arsenate of lead, 1 tablespoon, copper sulfate, 1½ tablespoons, hydrated lime, 3 tablespoons to 1 gallon of water. (If prepared Bordeaux mixture is used in place of copper sulfate and lime, use 4 tablespoons to 1 gallon of spray mixture)



Photographs from
De La Mare; U. S. Department
of Agriculture; Dr. Dwight Powell;
Winston Pote, A. Devaney

think in terms of 100 gallons, to the gardener's 5. The main ingredients are hydrated lime, wettable sulfur, and arsenate of lead; the supplementary ones are copper sulfate and lime-sulfur. Prepared bordeaux mixture, as sold in stores, will provide the copper and lime if you don't want to buy the materials separately and do more mixing. Here, then, is the schedule, for which the seasonal development of the apple tree serves as a time clock.

REGULAR SPRAYS

I. For all fruits (except strawberries)—Just before the (apple) leaf buds start to open, use Formula 1, covering trunks, stems, and branches thoroughly. This dormant spray, to control scale insects, peach leaf curl, raspberry anthracnose, and other enemies that winter over on the plants, may not be needed every year but is the first step in putting the program into operation.

II. For apples only—Just as the blossoms are about to open, apply Formula 2, to catch apple scab, spring canker worm, green fruit worm, etc.

III. For all fruits (except strawberries)—As soon as three fourths of the apple petals have fallen, repeat Spray II. Note the date, and, in rainy seasons, repeat in another week. This is a follow-up treatment, and also helps fight codling moth. If apple trees are attacked by blotch one week after this No. III spray, apply Formula 7.

IV. For all fruits (except strawberries)—About 17 or 18 days after Spray III, apply Formula 2 again as a cover spray for codling moth, curculio, and scab.

V. For apples only—Two weeks after IV, apply this final step in the regular program, again using Formula 2, as an added insurance.

COMPLEMENTARY SPRAYS

VI. For peaches, apricots, and plums only—About three weeks before harvest time, apply Formula 6 to control brown rot. This can profitably be repeated weekly until time to harvest.

VII. For cherries only—As soon as possible after harvesting, spray with 1½ tablespoons copper sulfate, 2 tablespoons hydrated lime and 1½ tablespoons lead arsenate to each gallon of water. This is aimed at leaf spot and slugs.

VIII. For strawberries only—Control of strawberry enemies is mainly a matter of proper culture. Leaf spot and leaf rollers can be kept down by spraying as in VII when blossoms first appear. Repeat right after blossoming if necessary, but omit the arsenate if berries are forming. (On fruiting plants, use rotenone for leaf rollers.) After patch is cleaned up in late summer, a combined

bordeaux mixture-lead arsenate spray will help control pests and insects. Avoid injury by white grubs (the larvae of May beetles or "June bugs"), by not planting on sod land for at least two years after it is dug or plowed.

How much spray to use will depend on the size of the tree, but a useful estimate (in gallons) is: Divide age of tree by 4 (for Spray I), 3 (for Spray II), 2 (for Spray III), and 1.5 (for Sprays IV to VII). Thus a 10-year tree would need about 2.5, 3.5, 5, and 6.7 gallons, respectively, of the different treatments. Choose a bright, sunny, windless day, if possible, and distribute the spray evenly. A 3- to 5-gallon hand sprayer will ordinarily serve the home garden. Wash it thoroughly after every use, handle it carefully, and keep it

in repair. The materials mentioned (and, of course, others as perfected for specific purposes) can be had at all good seed and garden supply stores. Directions are given on or in the package by all responsible manufacturers and should be followed. As they are reasonably priced, it is well to buy a fresh supply each year. While only a few are poisonous, keep them locked up, away from children and pets. The above formulas leave no dangerous residue, but it is good practice to wash all fruit to be eaten raw if it has been sprayed.

For best results, combine the program with garden sanitation, gathering and burning each fall the waste fruit, leaves, and litter around the trees, and removing from old trees, and burning the loose, dead bark which harbors pests.



Jonathans
as you like 'em



A codling
moth
was here

Don't spray trees at blossom time



Two apples showing effect
of early scab infection

AMERICAN HOME PATTERN A-867, 20¢

Portable Wheelbarrow Server is ideal for barbecue or terrace, for it has shelf for glasses, space for dishes and cutlery, removable tray, opens at top and side, and provides table area when closed. Construction details and scale drawings



Designed by Harold Wallis Steck

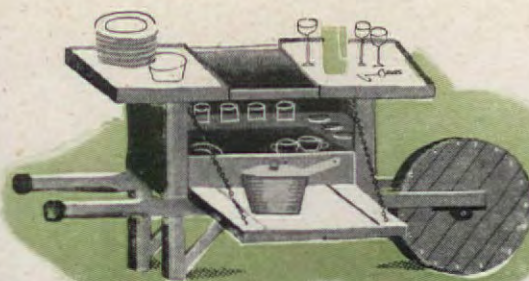

**LIST OF STORES FEATURING THE AMERICAN HOME
SPOTLIGHT OF THE MONTH ON PAGE 101**

Oh, what a beautiful day is summer! Our American craftsmen have designed so many enchanting and practical things for our living out-of-doors that the old back yard will look better to us this year than ever before. There are rich, lustrous ceramics, attractive table essentials, furniture for maximum comfort, and fireplaces with equipment to satisfy everyone. Thoroughly enjoy this area for living, and make it really yours by doing as much of the work and planning as you possibly can. THE AMERICAN HOME Patterns presented on these pages, especially designed for you, will give you this opportunity. "Never waste, and you will never want," is fittingly said of garden furnishings, for paint and new decorations will restore many a piece of furniture that looked like "a gonner" at last season's end. For protecting this year's restoration work, and less preparation for next summer, wood-rot preservative, canvas paints, and rust remover will do the trick!

Patterned

For their terrace in Glencoe, Illinois the B. H. Molners use cedar bark flooring, comfortable redwood furniture, flagstone fireplace, with old carriage and window boxes filled with geraniums and vines

Photograph Nowell Ward,

Overglazed rumpus ware pottery in grayed-blue or terra cotta color. Sturdy water jug is easy to handle, decorative. Kayla Wolfe

Fiberglas - interlined picnic and shopping bag preserves frozen foods for eight hours. Aeronautical Supplies, Inc.



Photographs F. M. Demarest



A favorite with the younger crowd is this beverage set with hep-cat jargon. Bowl and mugs have brown mat-glazing on the outside and brilliant turquoise lining. From Vicky Ceramics

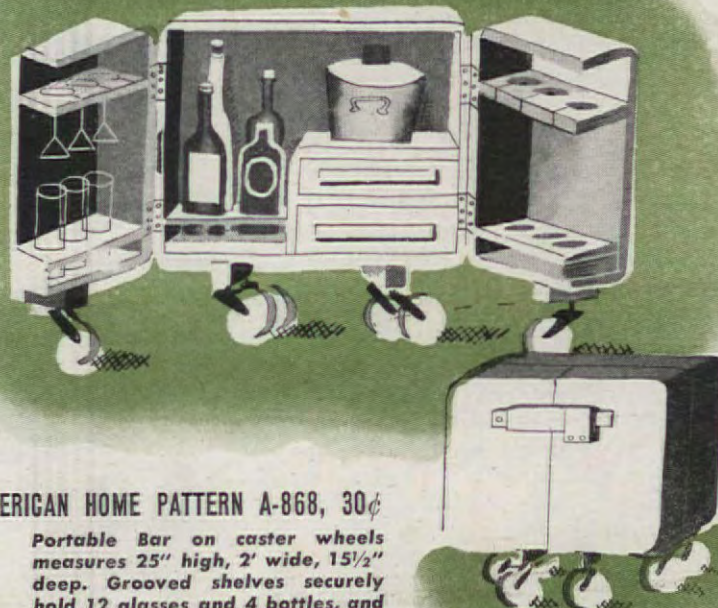

AMERICAN HOME PATTERN A-868, 30¢

Portable Bar on caster wheels measures 25" high, 2' wide, 15 1/2" deep. Grooved shelves securely hold 12 glasses and 4 bottles, and has two drawers with space for ice pail. It is perfectly designed for apartment, terrace, or game room. Comprehensive drawings, construction details, full pattern

Designed by H. Louise Taylor
Drawings by Tom Funk

AMERICAN HOME
PATTERN A-869, 30¢

"Barnyard Scene" is an amusing decoration for suburban outdoor furniture and porches, adaptable for unit or group design. Color insert, tracings, directions for painting on wood, canvas, metal



for Outdoor Living

AMERICAN HOME PATTERN A-870, 20¢

Danish Peasant design fits standard-sized salad bowl, cutlery tray, and knife rack. Red, yellow, greens, brown, white and blues beautifully blend with any color scheme. Tray may be used on a barbecue table for holding bottled condiments, hors d'oeuvres or glasses. Color insert, tracings, painting details

Designs by Peg Hall
Drawings by Tom Funk



AMERICAN HOME PATTERN A-871, 30¢

These gorgeous Butterflies are best described by Swinburne's "so pert, so painted, so proud, so pretty." Handsome for table linens, painting under glass table tops or trays, canvas chairs and umbrellas. Tracings and full directions

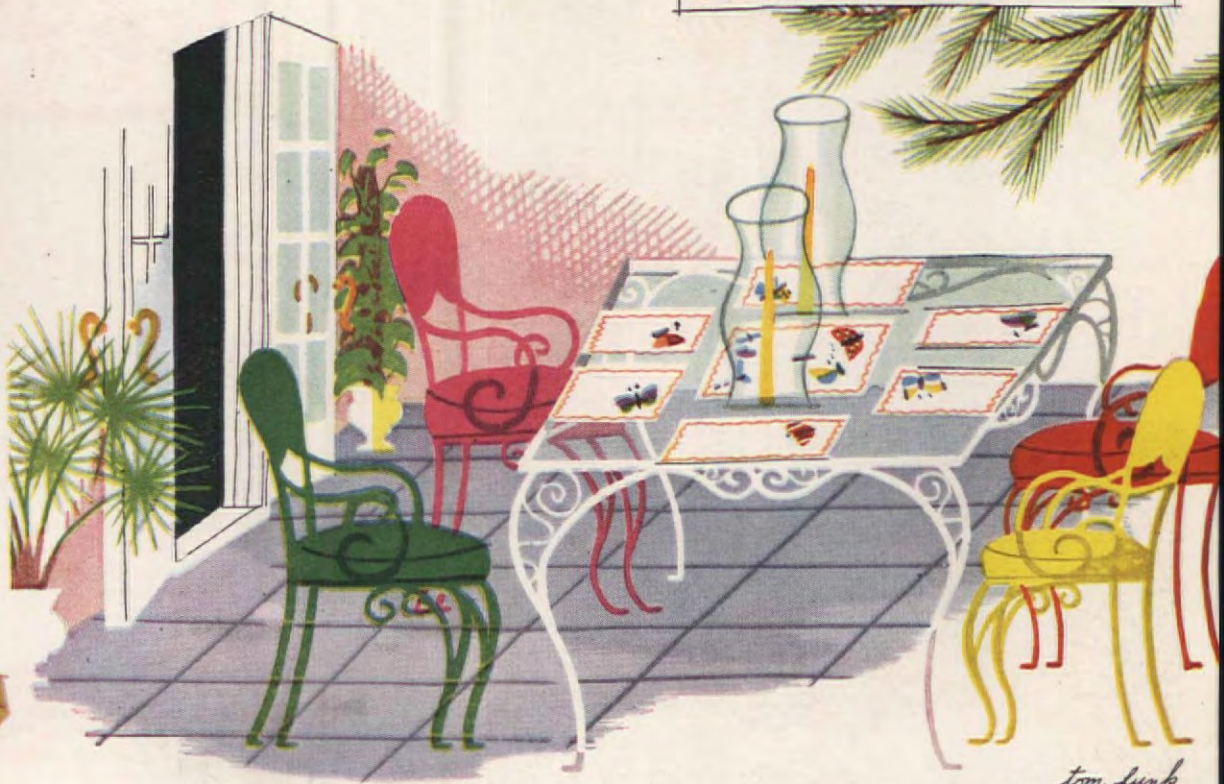

tom funk



AMERICAN HOME PATTERN A-872, 30¢

Bulbous clown faces peer from bottom of salad bowls and hang on kitchen or breakfast-nook wall when not in use. Painting directions, tracings, color insert



Informal glazed pottery dinnerware in blue and white "Toledo" pattern. Chalice Studio



Smiley Burnett's barbecue and outdoor dining room is built for hospitality de luxe. The huge lazy-susan table has center portion mounted on rollers, and seats sixteen



Hand-painted glazed colors on "Grand Canyon" terra-cotta dinnerware; Polly D'Ardis Wilson



Crackled glazed pottery, terra-cotta and chartreuse design. Merrill Sales Company

Photographs F. M. Demare



AMERICAN HOME PATTERN A-873, 35¢

"Denizens-of-the-Deep" find a natural habitat on heavy cotton table mats, napkins, glass or wood table tops, canvas chairs and umbrellas. Motifs painted on white, or white on color background are strikingly effective for outdoor accouterments. Complete pattern details

Designed by Peg Hall

Drawing by Tom Funk

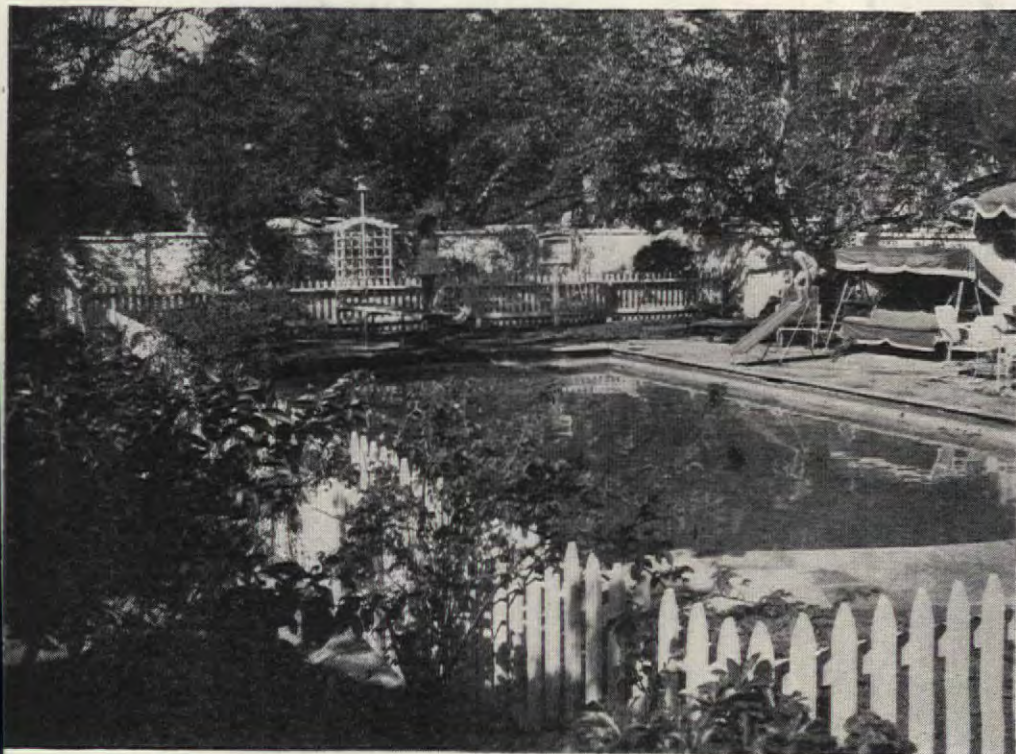

The pool of Smiley Burnett, who is featured in Columbia's Durango Kid Series, is another of his plans for gracious outdoor living. The fence around it, which is partially concealed by shrubbery, protects the children against accidents. Sub-division of sports and dining sections gives ample privacy to everyone. Top right: the youngsters roast weiners over a brazier made by their Dad from the end of an oil drum. Lower right: large toy shelter adjoins the main play-yard area



for Comfort Out of Doors

Comfortable wrought-iron furniture with an elegance suited to formal gardens, is easy to clean and weather-resistant. Lujo Craft



luxurious comfort for all the family; innerspring, plastic-coated cushions, adjustable backs. Vincent-McCall Co.



Pasadena Relaxer, made of lightweight aluminum, has headrest and colored cushions; Reynolds Metals Co. Barbecue set and easy chair on wheels is designed for the Junior crowd by Stylewood of California

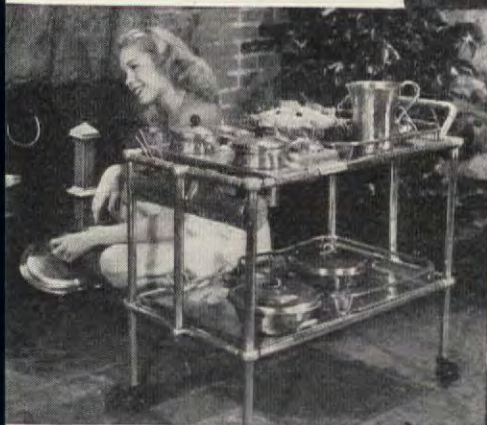

Barbecue Patio Wagon, shown in Paramount's "Popular Science" is complete with accessories. Everlast Metal Products Corp.



Chaise longue and table are of light-stained pine, glazed with white. Moistureproof fabrics come in lush colors. Ficks Reed





Stake Trays for terrace or lawn are used for eating and serving. Home Equipment Company



Lightweight and portable garden chair with canvas webbing and adjustable back rests. The Warner Shops

AMERICAN HOME PATTERN A-876, 20¢

Edgar A. Hodson's practical barbecue has warming oven, open grill and two worktables. Construction details



AMERICAN HOME PATTERN A-875, 20¢

Joseph Scott's "California Barbecue" has center cooking unit, open grill, cupboards for dishes and foodstuffs, a tiled platform for dishes and meal preparation, wood storage, three electric lights, floodlight and two outlets for radio and appliances. Construction and full pattern details



*for Meals
Out of Doors*

PATTERN ORDER FORM ON PAGE 73

Bob Stahr

"**O**PERATION Barbecue," as we called it, turned out to be the major campaign in our back yard last summer. The whole family sat in on the selection of a design, and we finally agreed on an AMERICAN HOME pattern. We particularly liked the space for firewood, the three different levels for grills and the high chimney—having been practically smoked out at other grills that had no chimneys. We then worked out several changes, and where the original plan called for slate stone shelves over the wood boxes and the grill, we decided to use ceramic tiles, because they are easy to clean, and decorative.

Not having any real experience in engineering work of this kind, there proved to be many more different types of activity in building a barbecue than I had thought. When I had dug below the frost line, Dad helped me fill the yawning chasm with cinders, which were to provide drainage, and so prevent heaving by frost. After leveling off the cinders about eight inches below the ground surface, we began work on the concrete foundation block. We made a bottomless wooden box for the form. If the concrete base for the barbecue was to be level, our form had to be level also, so I spent some time with a level and square, getting all four sides evenly lined up with one another. I then put stakes outside at strategic points to keep the sides of the form from being bowed out with the weight of the concrete. Vigorously working the point of a heavy trowel along the side of the form, so that no air pockets would form and leave pits in the concrete later, we finished off the surface by sliding a straight board along it, to push off excess concrete and to fill depressions. In a day or two our "Rock of Gibraltar" was ready, and it was a really smooth job, too!

While the concrete base of the barbecue was setting, I had gone over to a new house under construction, to pick up some pointers on brick-laying. The masons made it look so ridiculously simple, with their knowing touch, but I'll never forget the first brick I tried to cut in two with a trowel. The masons did it with one deft whack of the trowel, but I hammered until my wrist



Kasson Electric Bar-B-Q is placed over grill; no tedious hand-turning of spit. General Die & Stamping Co.

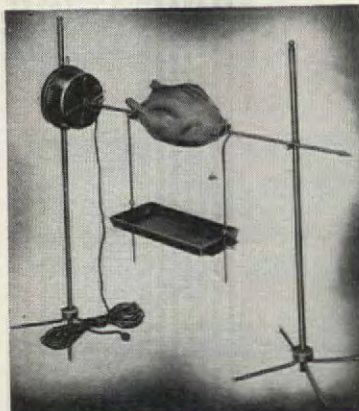

AMERICAN HOME PATTERN A-877, 20¢: Easy-to-build fireplace, designed by the Staff of the Finger Lakes State Parks Commission. Full construction data

**Bob Stahr, a high-school student of Larchmont, N.Y.
tells how he built a barbecue with the help
of his sister, friends, and an American Home Pattern**

was ready to break, and wondered if it wouldn't be easier for an amateur to bite the brick in two. I actually succeeded after a while, in cutting a brick with only two or three blows.

The firebox took the most pains because the special fire bricks were larger, heavier, and harder to cut than regular brick, and the fire clay mixture was more difficult to work with, due to its having no sand, giving it a tendency to stick to our fingers and trowels. Our chief problem was getting the right slant to the floor of the firebox, so that rain would drain out of it. As with the rest of the barbecue, we used the level continually, to keep every brick straight and square with the bricks around it. Making the three projecting ledges in the box level, was important, too, so that the metal grill would fit properly on any one of them. Surfaces were finished off flat with cement, which formed an excellent base when we came to apply the tile later. The wood boxes at each side, went up quickly, and in a total of about four working days we had the entire structure finished except for the chimney. This went up in one afternoon, because we did not need to cut any of the bricks.

Now, we cemented flat flagstones over the wood boxes and got ready for the tiling. After doing so much work with brick, it was a pleasure to handle the beautiful, uniform, glossy tiles. I set the tiles with a rich mixture of cement and fine sand, afterwards filling in between them with a special white mortar, and later putting tiles on the floor of the two woodboxes

Our Cover Barbecue



After flagstones are cemented on the tops of the wood boxes and shelves, they are covered with uniform, glossy ceramic tiles and applied with an adhesive mixture of cement and fine sand. The spaces in between the tiles are filled with white mortar

AMERICAN HOME PATTERN A-874, 20¢ scale drawings, construction details, list of materials required, and complete data for Our Cover Barbecue

Photographs by Herman Meyer



Bob Stahr's difficulty in building his barbecue was the enormity and frequency of glacial rock encountered when digging below the frost line



The pit is now below frost level, and ready for the three cubic yards of cinders required to provide drainage and to prevent heaving by frost



Cinders are leveled off 8" below surface, four level sides make form for concrete, stakes prevent bowing from weight of cement



After slightly more than half the concrete has been poured into the form, a wire mesh is laid over this, and the additional cement then added



When the form is packed with cement, the surface is finished off by sliding a straight board along it, pushing off excess, and filling in depressions



Bob's and Judy's concentrated effort and routine soon began to show results as the barbecue took on recognizable shape

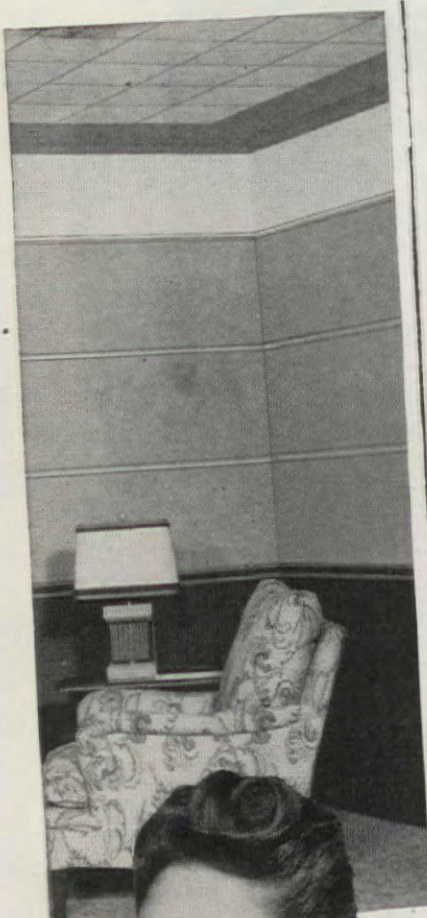

We found a "3 in 1" MODERN INTERIOR FINISH —IT'S NU-WOOD

Yes—Nu-Wood Interior Finish does three big jobs in making your home more beautiful and more livable! This multiple-purpose wall and ceiling covering creates new beauty because of its velvety texture... its varied patterns... its soft glowing colors! But Nu-Wood does far more than decorate. It hushes unwelcome noise—creates restful quiet. It is high in insulating efficiency to make your house cooler in summer, warmer in winter.

Nu-Wood is easy and quick to apply, low in cost—lasting in charm and efficiency. In new construction, it builds walls and ceilings of enduring beauty... in remodeling, it hides cracked plaster and scaling paint. See your lumber dealer now for information about Nu-Wood—or mail the coupon.

Nu-Wood
INSULATING INTERIOR FINISH

Wood Conversion Company
Dept. 114-5, First National Bank Bldg.
St. Paul 1, Minnesota

I would like to know more about Nu-Wood—the multiple-purpose interior finish. Please send me complete information.

Name.....

Address.....

City.....State.....

BALSAM-WOOL • Products of Weyerhaeuser • NU-WOOD



Here is a simple way to solve your outdoor cooking problems. Build a concrete frame around the assembled oven unit. Outdoor Fireplace Co.

Johnson Picnic Stove and Incinerator, fully equipped and works like a charm



Swedish two-tined fork and spatula of metal and wrought iron are designed, handmade by Roadside Craftsmen



Insulated food chest, 11" x 22 1/2" x 15 1/2", enamel finish; Hemp & Company. Pail cover of fiberglass insulation, efficiently stores frozen, hot foods; Plastic Sheet Fabrication, Inc. Aluminum vacuum ice preserver, holds 3 qts. Everlast Metal Products

Dress up your kitchen or picnic table with Olde Thompson "Gourmet Plastic" salt and pepper sets that stimulate ribbed barrels. Nicely assorted colors



Wooden salt and pepper sets with painted faces; Charcoal Charlie. Aluminum pepper and salts 4 1/2" high, pour freely, stand firmly; Everlast Metal Products Company

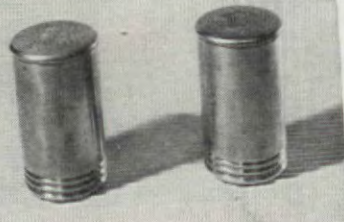

"The Fiesta" is handy for terrace or lawn; measures 26" x 28"; two burners for the charcoal. Unadco Manufacturing Co.

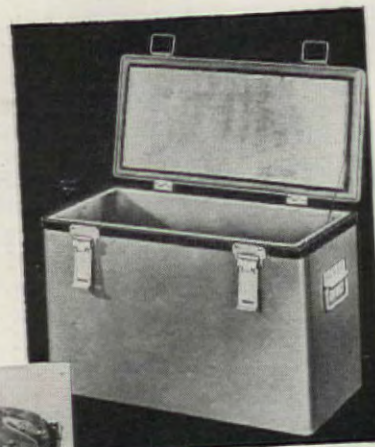
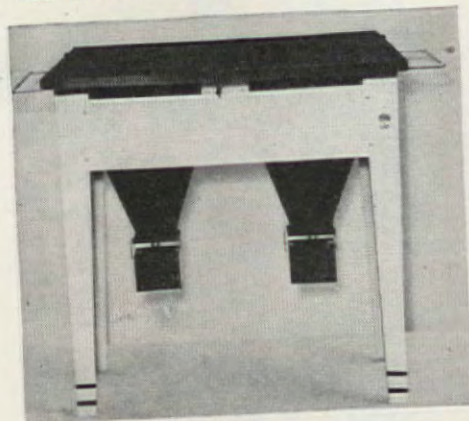

Mammy Pepper in her flowered apron and bandana; The Old Salt in striped shirt and suspenders; glazed pottery animal figurines. Morocco by Chalice Studio

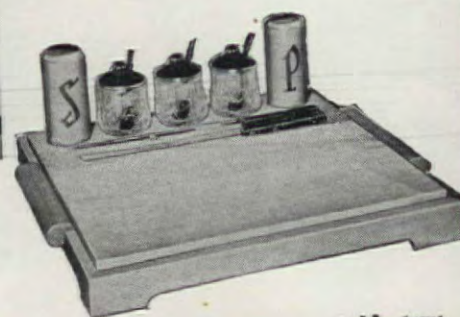

Cutting and serving board becomes a portable tray with pepper, salt, jars, knives. Home Equipment Co.

THE AMERICAN HOME, MAY, 1947

HOW A HOUSE BECOMES A HOME... BY RHEEM

"COOL!"

through a day of comfort deep



With a powerful Rheem attic fan renovating and "re-conditioning" the air—the house remains a haven of cool comfort even through broiling days.

"COOL!"

through a night of blessed sleep



With a quiet Rheem attic fan running all night—there's no hot, day-old air to rob you of needed, blissful sleep. Fresh night air moves through every room.

"COOL!"

through a home where breezes sweep

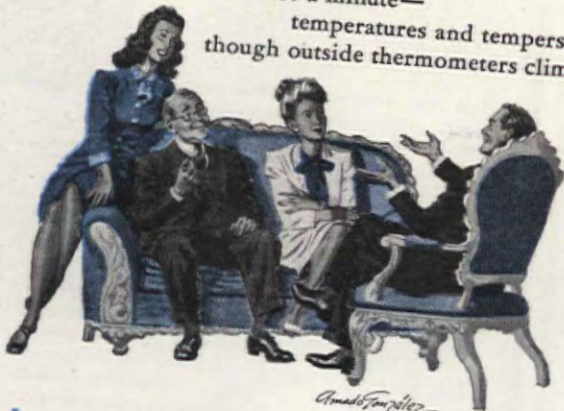

With a steady Rheem attic fan changing the air once a minute—temperatures and tempers stay down, though outside thermometers climb!

"COOL!"

at a price that's not too steep

Best news of all: Rheem's "air-reconditioning" attic fan needs no elaborate installation. Through steady movement, cool air drives out hot. Wonderful, comfortable, economical.



Living in dampness or desert heat? No matter. Life can be comfortable, thanks to home cooling by Rheem. In damp heat—the Rheem attic fan sweeps out all hot, humid air. In dry heat—the Rheem evaporative cooler humidifies as it cools. Result: "re-conditioned air"... blessed relief from sweltering heat. So get ready now for summer comfort... see your local dealer today. More information?—write Rheem, 570 Lexington Ave., New York 22, N.Y.

RHEEM

...making houses into homes



ATTIC FAN

For humid climates: Easily installed in the attic; pulls cool, fresh air through the house. sizes: 7,000 to 21,500 cubic feet per minute.

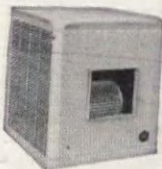

EVAPORATIVE COOLER

For arid climates: Easily installed in a window; humidifies as it cools the fresh, incoming air. sizes: 1,250 to 5,000 cubic feet per minute.

SEND FOR BEAUTIFUL FREE NEW BOOKLET: "How to make your house a home with RHEEM appliances"



10 plants in U.S.A.—Sydney, Melbourne, Brisbane, Australia
Rio de Janeiro—Singapore

© 1947 RHEEM

Now you can have cleaner,
purer hot water!

"Packaged-in-Glass" Hot Water



This new discovery puts an end to your troubles with tank rust that ruins clean laundry ... corrosion dirt that stains both water and fixtures.

*No Rusting-
No Corroding*

Proved by tests with all kinds of waters—the *Permaglas* Water Heater CANNOT rust or corrode under any water condition!

Its tank is glass-fused-to-steel, mirror-smooth and sparkling blue ... sanitary as a clean drinking glass.

Fully automatic, gas or electric, a *Permaglas* Water Heater will give you years of truly care-free hot-water convenience ... and all the clean hot water you need, now or in the future, for the newest kitchen and laundry appliances.

At leading public utilities, merchant plumbers and better appliance dealers, or write the nearest office below for complete information.



SMOOTH BEAUTY No exterior controls and gadgets to get in the way.

REAR-VU CONNECTIONS No unsightly top pipes to drip and stain.

NO LEGS Handsome pyramid base; hidden jacks keep the heater level.

HOT WATER ... "packaged-in-glass" ... guardian of the nation's health. Manufacturers also of the famous *Duralad* Automatic Storage Water Heaters—zinc lined for economy and dependable service.

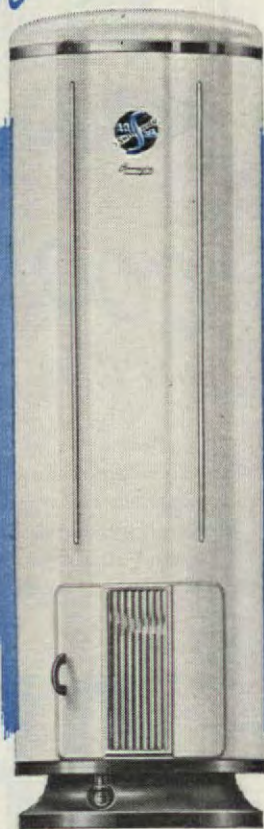

Permaglas

TRADE MARK REG. U. S. PAT. OFF.

SMITHway WATER HEATERS

A. O. SMITH Corporation • New York 17 • Atlanta 3 • Chicago 4 • Houston 2
Seattle 1 • Los Angeles 14 • International Division: Milwaukee 1
Licensee in Canada: John Inglis Co., Limited

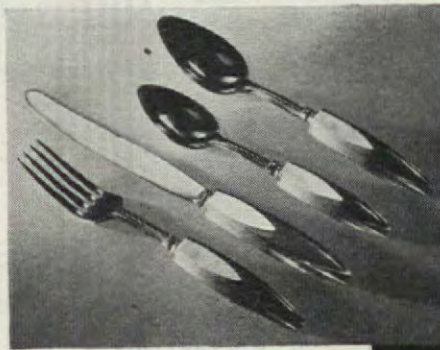

Stainless-steel flatware with red plastic handles. Serving tray fits kitchen drawer; handy for setting a table. Ecko Products Co.

Burnproof red plastic handles are shaped to resemble the lick of a flame, and stainless steel blades need no sharpening or polishing. From Englishtown Cutlery, Ltd.



Heavy paper *Royaledge* doilies and mats are as lovely looking as fine linens. From Royal Lace Paper Works



Masslinn nonwoven fabric napkins are soft, absorbent, economically disposable. From Chicopee Sales Co.



New line of *Redwing* Pottery has unique shapes and exciting colors. The designer, Eva S. Zeisel, mixes colors, such as bronze gun-metal, reddish-brown, wheat and white



Nicely finished, hand-decorated scalloped salad bowl and round wood serving tray; White Studio



Glazed pottery butter dish; green husks, corn cob cover, with pat of butter handle. Vicky Ceramics

Get MORE with THOR...

Get a wonderful Clothes Washer...  ...or

Get a wonderful Dishwasher...  ...or

 Get Both in ONE Thor Automagic



Automagic CLOTHES Washer

You don't need rinse tubs. You won't go near a wringer. Yet Thor's agitator action washes clothes cleaner than any other method we have tested.

No chance of dingy washes with your Thor Automagic. Agitator action opens every fold to fresh, hot suds... TWO kinds of rinses float out soap and soil... an automagic spin-dry whirls heaviest pieces 20% better than wringer-dry. All you do is click a dial! You get more with Thor... in every way!

Just ONE streamlined cabinet



Just ONE tireless mechanism



But TWO Washing Units... Switch Them In 1 1/2 Minutes



Automagic DISH Washer

Only Thor's controlled washing action permits such gentle cleansing for dishes... such power for pots and pans. And with so little hot water!

In just five minutes and with only four quarts of hot water, you'll wash and rinse a table service for six in your Thor Dishwasher. And you control the force of the cleansing sprays that put a sparkle on dishes, a gleam on pots and pans. Safe, simple... and your hands never touch dishwater!

Remember... You Can Buy Your Thor Three Ways

With the Thor Automagic you use a wonderful motor and mechanism 365 days a year, instead of just one day a week... you get *two* fine washers for little more than the cost of one. And you can start right out with the Combination or buy your Thor as a Clothes Washer only... or a Dishwasher only... and add the extra unit whenever you like.

HURLEY MACHINE DIVISION

Electric Household Utilities Corporation, Chicago 50, Illinois
Thor-Canadian Company, Ltd., Toronto, Canada.
Plants in Chicago, Ill.; Bloomington, Ill.; El Monte, Calif.;
Toronto, Canada; London, England.



No part of the Thor that touches clothes ever touches dishes



1. Clothes and dishes are washed in separate units (entirely different) that slip in or out easily.



2. Takes just 1 1/2 minutes to make the change from Clothes Washer unit to Dishwasher unit.



3. A touch of this one dial operates (by turn) both the Clothes Washer and Dishwasher units.



4. Easily installed in kitchen, utility room or basement. No bolting down, no excessive weight—no vibration!

Makes any day a Holiday...



THE NEW OUTDOOR OVEN FIREPLACE

THIS SUMMER enjoy your home to its fullest! Let an Outdoor Oven Fireplace transform your garden or yard into a wonderful sky-canopied room for living . . . dining . . . entertaining.

HUSBANDS can't resist playing chef! Broiled steaks, roasted oysters, barbecued pork, even crunchy, brown biscuits . . . the amazing Outdoor Oven Fireplace cooks 'em all with indoor ease and irresistible outdoor flavor.

WIVES find entertaining a holiday! No involved meals before the party . . . or dishes to wash and rooms to tidy after. The Outdoor Oven Fireplace creates a mood so informal and friendly that guests are enchanted. And children love it! Outdoors they can romp, play and have just as much fun as grown-ups.

THE OUTDOOR OVEN FIREPLACE has revolutionized outdoor cooking . . . patented construction eliminates excessive smoke and assures satisfactory fire always. Uses any solid fuel. Built of heavy-gauge steel, this outstanding fireplace features:



- Scientific Heat Director
- Convenient Baking Oven
- Adjustable Grates and Grills
- Built-in Smoke Control
- Factory Guarantee*



Size:
38" x 18" x 24"

ADDING YOUR OWN BRICK OR STONEWORK IS FUN

Your Outdoor Oven Fireplace comes assembled and ready to set on a solid base. Then, building a really professional fireplace is easy because the unit is entirely self-contained and functions independently of the masonry. Drawings showing several interesting treatments come with each Fireplace.

Prepare for summertime pleasure now . . . order your Outdoor Oven Fireplace TODAY.



If your local dealer can't supply you—the coupon below for immediate delivery.

OUTDOOR OVEN FIREPLACE CO. Dept. H-3
1477 Park St. 1500 So. Western Ave.
Hartford 6, Conn. Chicago 8, Ill.
Enclosed find check or money order for one Outdoor Oven Fireplace (wt. 120 lbs.) \$44.50 FOB Hartford; \$46.50 FOB Chicago.

*If within 10 days after receiving I am not satisfied, I may return Fireplace and money will be refunded.

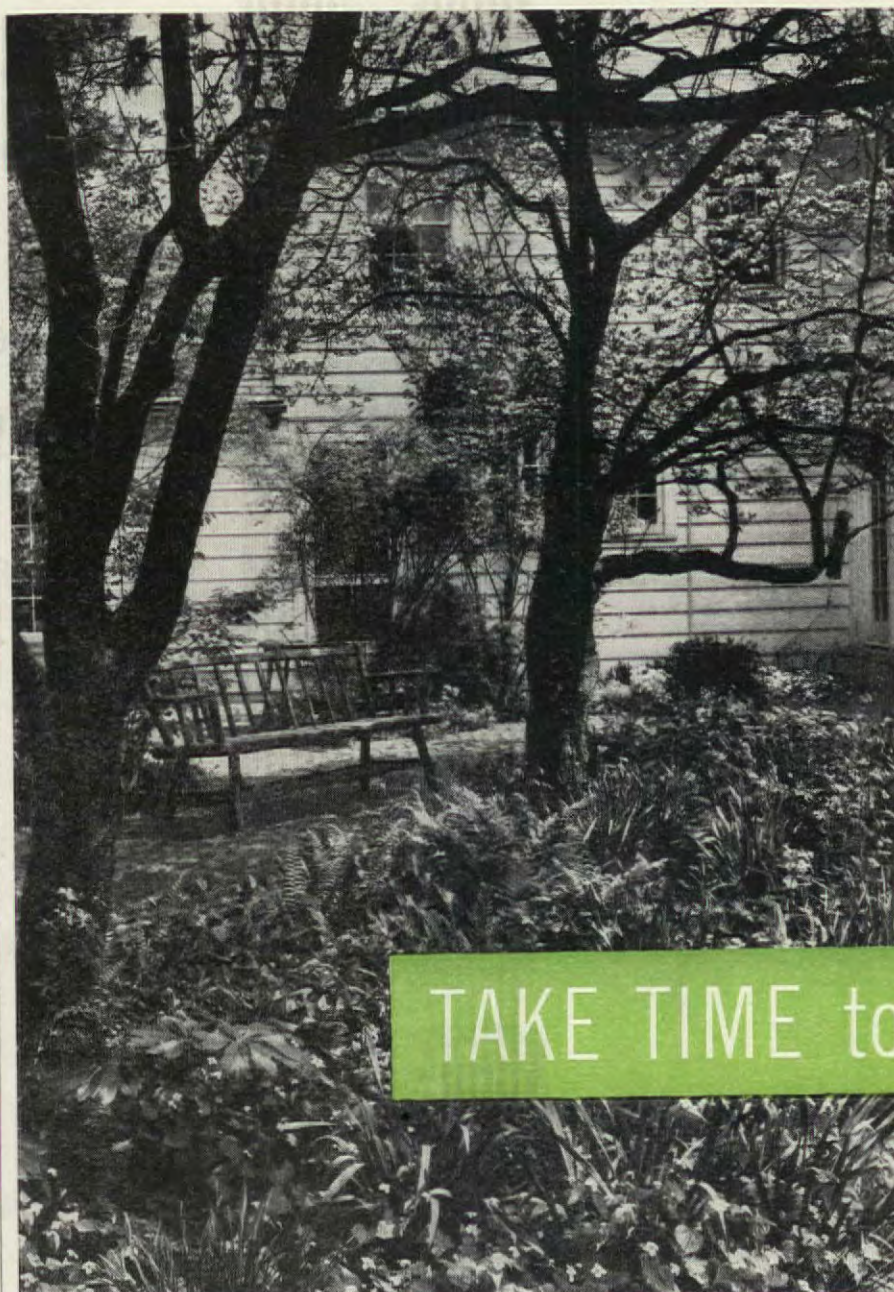

Gottsch-Schleisner

TAKE TIME to enjoy it

G. T. Kellogg

REALLY, now, how much fun do you get out of your garden? Is it the maximum enjoyment that can come from seeing your plants and flowers thrive? Or does the upkeep of your grounds, the planting, cultivating, and fostering of your flower and vegetable plots, sometimes become a headache?

If, like me, you are an average suburban gardener, who puts in his five-days-a-week at the office and tries to keep his place in shape in what time there is left (after the usual family and social amenities), you probably have often felt, during the growing season, that the home chores were entirely too onerous; that you were trying to spread yourself too thin. You get up on a Saturday morning with an already developed sense of frustration, wondering how you will ever attend to all the things that were doing. The Missus may note that the lawn is awfully ragged; that the weeds are threatening to overwhelm the baby boxwood hedge; that if the arborvitae isn't cut back, "we won't be able to see out the windows," and so on. You admit all that, but point out that if there are going to be any beans on the shelf (or in the freezer) next winter, the rows must be dusted before the beetles destroy all chance of a harvest; that the tomatoes must be tied up, or mulched; that several crops need cultivating, and—well, "there's just so dog-goned much to do, I don't know where to start!"

Such the events and symptoms that often lead to the "breakdown" of a previously serene suburbanite. So

my experience may offer some tips that will help you get more enjoyment from your garden, and less mental fatigue. Oh yes, there are times when I lose my Pollyanna approach to a week-end's tasks; but for the most part, I briskly tackle one of the toughest, line up the rest according to their importance, then pause for a while in the glider in the shade to enjoy a little satisfaction at what I have accomplished. While I rest, I think about new things I discovered in the garden—all sorts of cheerful developments that provide a very real (and relaxed) way to enjoy the garden. Soon, refreshed by contemplating the fruits, real and anticipated, of my labors, I go forth to conquer the next most urgent job. . . . Which brings me to my "system", which enables me to get maximum pleasure from my place while feeling like the lord of the manor rather than its slave.

To describe it, I'll start Monday morning with my customary pre-breakfast stroll about the grounds. I eye with satisfaction the work done over the week end, and in my notebook, jot down an occasional reminder: "Weed roses" (spears of grass are coming up through the mulch) . . . "Stake hollyhocks" (over by the fence they're leaning a bit) . . . "Clean up around trees" (didn't finish doing it when I mowed the lawn Saturday) . . . "Pinch back mums" (to keep them bushy), and so on. Meanwhile, on another page I note any cheerful rewarding discoveries—buds just ready to open on those special snapdragons, beans ready to pick, etc.

WE'VE GOT THE GLAMOROUS **NEW** Kem-Tone COLORS!

TRADE MARK Reg. U.S. Pat. Off.
MIRACLE WALL FINISH

1. THE SYNTHETIC RESIN AND OIL FINISH! Miraculously thins with water for your convenience and economy.

2. APPLIES LIKE MAGIC! Right over wallpaper, paint, plaster, wallboard.
3. DRIES IN ONE HOUR!

4. ONE COAT COVERS! Most any interior surface.
5. NO "PAINTY" ODOR!

6. WASHABLE!
7. FOR LIVING ROOMS, DINING ROOMS, BEDROOMS!



\$3.49
One Gallon Decorates an Average Room!
(ONE GALLON MAKES 1 1/2 GAL. FINEST PAINT READY TO APPLY)

KEM-TONE TRIMS as low as . . . **20¢** Roll
KEM-TONE ROLLER KOATER . . . **\$1.29** Each
KEM-TONE 4" BRUSH **\$2.39** Each



... AND THEY "GO" WITH ANY COLOR SCHEME!

Another Kem-Tone first! A gorgeous new array of the loveliest colors you've ever seen . . . clean, attractive pastels and glamorous, deeper tones to enhance the beauty of every room.

"GO-WITH-ANYTHING" COLORS

Created by foremost color experts, these smartest of shades make charming backgrounds for gracious living. What's more, these expertly styled colors may be used with any color combination in your home! No more worry about what color "goes" with your furnishings. Kem-Tone colors fit right into every decorating scheme!

AMAZINGLY EASY TO USE

Paint with Kem-Tone! It's so satisfying to decorate with this scientifically blended synthetic resin and oil paint. You give your rooms the richest, handsomest finish imaginable—durable, astingly lovely. For ease of use and sheer beauty, you'll find nothing like Kem-Tone!

THERE'S NO FINER FINISH . . . AT ANY PRICE!

and remember—the Kem-Tone you buy today is the best Kem-Tone ever! Constant research in the world's largest paint laboratories makes today's Kem-Tone a better blend of pigments, resins and oils than ever before. There's no finer finish . . . at any price!

Acme White Lead & Color Works, Detroit; W.W. Lawrence & Co., Pittsburgh; The Lowe Brothers Co., Dayton; John Lucas & Co., Inc., Philadelphia; The Martin-Senour Co., Chicago; Rogers Paint Products, Inc., Detroit; The Sherwin-Williams Co., Cleveland.





Remembered Romance

For one, the golden hour has just begun... for the other, it still lives brightly though fifty years have passed.

Sweet dreams will be theirs tonight—dreams the sweeter for the comfort of fine sheets. In Pacific Sheets the service and comfort qualities are in perfect proportion. The lovely

smoothness and whiteness steal none of their strength; the firm construction detracts nothing from their inviting softness. They're made the *balanced* way!

Pacific Balanced Sheets are sold in one fine store in each community. Ask for them by name when you shop.

PACIFIC PERCALE • PACIFIC EXTRA-STRENGTH MUSLIN • PACIFIC TRUTH MUSLIN

Made by the makers of Pacific Factag Fabrics—Cottons and Rayons

Pacific Mills, 214 Church Street, New York 13

BALANCED
PACIFIC
SHEETS

When breakfast call comes, in I go. (If I track a little soil and grass clippings into the kitchen, I silence, or at least soften, the protests by reporting on what I have observed, for the Missus is as interested as I am.) Over our bacon and eggs and coffee we share the thrill of our garden progress. Here, lest I have given the impression that ours is an "estate," let me state that it's just an ordinary 60 x 190 ft. lot, with the rear 50 ft. given over to the former victory garden, now the "food garden." . . . Well, breakfast over, the notebook is laid aside until evening or the next morning, and I'm off to the office.

That (usually repeated each work-day morning with minor variations) is the first step in my system. Sometimes the Missus shares my early stroll; if not, she gets out in the garden during the day, and will pick a few flowers or, maybe, pull some of the most noticeable weeds. Tuesday morning I may note that summer squash will be ready for Sunday dinner, or that the platycodons need stakes. But enough of note-taking; as a gardener, you'll know what to add to the "needs doing" list.

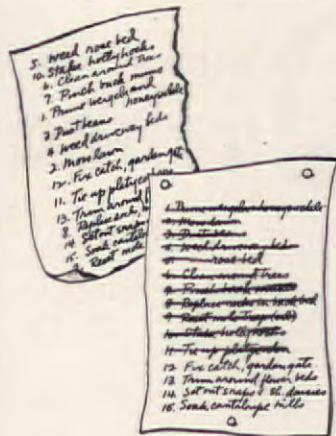

Well, then, on Thursday or Friday evening, I go through my accumulated daily memoranda, consolidate them roughly and, with the co-operation of the Missus (while she darns my socks or mends a rip in my garden pants), number the various items consecutively, in the order of their importance. Big jobs, which take several hours of concentrated labor, like cultivating, pruning the shrubs, mowing the lawn, etc., according to the season, get highest priority. Staking a plant here and there, odd bits of thinning or transplanting, etc., land way down on the list.

COMES Saturday morning, and the inspection trip is omitted. After a leisurely breakfast, the revised and numbered list of jobs is tacked up on the back porch, and the No. 1 job is tackled. If it's pruning the weigela and honeysuckle bushes, it means first a trip to the basement for pruning shears, knife, and a small saw—whatever is going to be needed. Half-an-hour's work and I've put part of the shrubs in good shape; so I warm up a cup of coffee left from breakfast and, as I sip it, note with

satisfaction the improved appearance and prospects of the specimens. Then back to work and, by 11 o'clock, the first big task is behind me. That's a good time to step back to the porch—to see what comes next and, perhaps, to join the Missus (who has come to a logical stopping place in her chores) in iced tea and a cigarette. Then at the lawn (after, of course, cleaning and putting away the pruning tools), and so brisk do I feel, that the rear yard is finished by the time I am called to a welcome lunch. . . . The mowing is finished shortly before three, and with the two biggest items crossed off, there's a lot of the day left. Before I tackle the bean dusting, we may take a fifteen minute tour of our "acres," to get quite up to date, compare the looks of our vegetable patch with those of our neighbor's, and gather a few gladiolus for the house. It's a pleasant interlude and prevents that all too common feeling of being harried and pressed all the time.

Getting the duster off its rack, filling it, and treating some 200 feet of bean rows takes less than half an hour and, meantime, the Missus has completed her housework schedule and made a good start on No. 4 priority job—weeding the flower beds along the driveway. Before long we are down to the ten and fifteen minute jobs, three or four of which we clean up in time to decide, a little before five o'clock, that we've done enough, and why not have an early dinner and go to the movies? The list, which was so formidable in the morning, is, by this time, well-scratched out; we have had a good day; we have accomplished a lot; we're not too tired—and both of us are definitely happy.

THIS recital of the course of a typical week has been set down in detail to establish the point that, by systematizing your plans for doing the work required to keep your home and grounds in shape, you can definitely avoid and escape that harried Saturday morning feeling.

And what about those items left on the list when we decided to call it a day? Well, tomorrow is Sunday and, since they are little jobs, such as edging the flower beds and fixing the gate catch, I can do one or more of them before church, and then have the afternoon for resting.

I have purposely omitted, up to this point, any reference to week-day evenings and their possibilities for getting things done. Those evenings when I don't feel like it (and there are likely to be one or two each week), I don't attempt any garden work at all. Other times, I pick up last week's list and if there is an odd task or so left undone, I can easily clear it up. And, of course, if they are all disposed of, well, I started a new list Monday morning, and there's nothing to prevent my making advance inroads on that.

So much for the "things-to-do" notes made during morning inspection

NEW TEXTURED CARPET BY MOHAWK

BRINGS YOU NEW FLOOR BEAUTY!

Grosvenor

another Mohawk
carpet made from
Resilient Wools!

GIVE YOUR WHOLE HOUSE
NEW DISTINCTION WITH
MOHAWK GROSVENOR

Downstairs, you can have dining room, living room and entrance hall in the colors illustrated.

Upstairs, you can have bedrooms in another lovely Mohawk color range.

Each room will be in harmony with the others; each room will be beautiful in itself!

At last you can get a textured carpet that's definitely different—and beautiful for any room in the house!

The new Mohawk Grosvenor has a softly sculptured look; at the same time gives a charming needlepoint effect. It comes in lovely Mohawk Foundation colors. And like all Mohawk carpets, it's made of Resilient Wools—wools with the sturdiness and stamina to give years of beautiful service!



MOHAWK
RUGS and CARPETS

Beauty that endures



GLOSHEEN*

THE HEART OF YOUR COLOR SCHEME

"Minuet" and "Minuet Rose," Glosheen's Better Homes and Gardens Sister Prints, dance into your bedroom with a music-making color-scheme... wall tones of subtle chartreuse, swirling flounces of jewel-bright fuchsia lifted right from the prints' bright colors. And Glosheen's dancing beauty is Bonded there to stay—that lustrous finish is woven in, those lilting shades guaranteed by the Waverly* Bond to wash, to clean, to hang in the sun and keep their joyous beauty.

*Reg. Trademarks

GLOSHEEN

ONE OF Schumacher's
WAVERLY Bonded FABRICS

COLOR TRICKS GALORE WITH FABRICS

WAVERLY Bonded FABRICS, Dept. W-37
F. Schumacher & Co., 60 W. 40th St., New York 18, N. Y.

Please send me your decorating Looklet—"Color Tricks Galore with Fabrics."
I enclose 10¢ to cover cost of mailing.

Name _____
Address _____
City _____ State _____

strolls. Now a word more about the "discoveries" which contribute as much to our garden enjoyment as does our priority system. Once a week, or oftener, I assemble the jottings I have made about the garden's progress, and enter them in my garden record—a small loose-leaf book alphabetically indexed from Althea to Zinnia. I keep track of planting dates for the vegetables and flowers, when they appear, start blooming, etc.—all the "vital statistics" that determine the garden's success and reflect the influence of weather and other seasonal factors. It takes only a few minutes to do the actual recording, but if you start such a book, you'll find yourself spending considerably more time than that on it, because of the interest and pleasure there is in comparing this season's progress with that of other years. One season my corn may be ready for use 63 days from sowing; the next year it may take 72 days—yet, it's the same variety, in the same garden, and with the same maturity period (according to the seed catalogue description).

This, to me, is one of the best phases of garden enjoyment; and it can take as much or as little time as one wants to—or can afford to—devote to it. Of course, professional and expert gardeners know all these things. And even you and I realize that plant progress varies from year to year. But the keeping of an accurate record—both of what your plants do and of what you do for them—brings these natural phenomena right into your own experience. And you can enjoy them over and over, throughout the winter months, as, for instance, you begin to look forward to the spring days when, as the book says, you can hope to see the first crocus appearing; or when a chance note reminds you of those raggedy, lavender heads of bergamot that will be waving in the breeze next summer.

I even keep a record of how many times I mow the lawn each summer, and the dates. You will be surprised at the variation, depending, of course, on the lateness of the spring, the amount of rain, etc. At least, I am, though I realize that it depends somewhat on my own ability, my free time and, of course, my inclination to get around to it. And, naturally, the efficiency of my priority system.

Well, that's about all there is to it: The story of how one suburbanite has not only conquered "Saturday morning frustration," but also developed a method of getting fuller pleasure from his garden the year around by taking time—or, rather, by making time to thoroughly enjoy it.



FOR A VACATION THAT IS DIFFERENT

Come to Québec



• Picturesque fishing villages nestling against the mighty St. Lawrence, century old farm houses and shrines, metropolitan Montreal, Québec—the only walled city in America... You and your family will be delighted by the old-fashioned hospitality of Québec's modern inns and hotels. For maps and booklets write PROVINCE OF QUÉBEC TOURIST BUREAU, Québec City, Canada.

LA PROVINCE DE Québec



WHY are my rugs dingy... when I try so hard to... keep them Clean?



SPRINKLE ON



BRUSH IN



VACUUM OFF

THE THREE LITTLE WOMEN: OUR TRADEMARK SINCE 1941

• Carbon from smoke and automobile exhausts floats in through windows and doors and is tracked in on shoes. Each tiny particle clings. It holds dust and dirt and your rugs become dingy and dull.

Powder-ene loosens carbon and dirt, enabling your vacuum cleaner to remove both and bring back like-new beauty and freshness.

Powder-ene is easy to use. It saves work. No liquids! No suds! No scrubbing on hands and knees. Just sprinkle it on. Brush it in. Let it stand. Then vacuum as usual to remove the sooty carbon and the dirt it has held.

Use Powder-ene often where shoes track in dirt. It does not leave rings—does not fade colors—does not remove twist. It cannot harm any floor covering.

Get Powder-ene right away... in bright blue cans, at department, furniture, hardware or other stores.

Guaranteed by Good Housekeeping

Powder-ene

RUG CLEANER

VON SCHRADER MANUFACTURING CO. RACINE • WISCONSIN • U.S.A.



A little extra GLASS means a lot of extra charm!



HELP! PERFUME OVERBOARD! But no... don't worry about the fine finish of your vanity... it won't be ruined if it is topped with sparkling Plate Glass. Handsome furniture tops* of Pittsburgh Polished Plate Glass protect furniture from stains, burns, scratches, tumbler rings...and what's more, they're very smart.

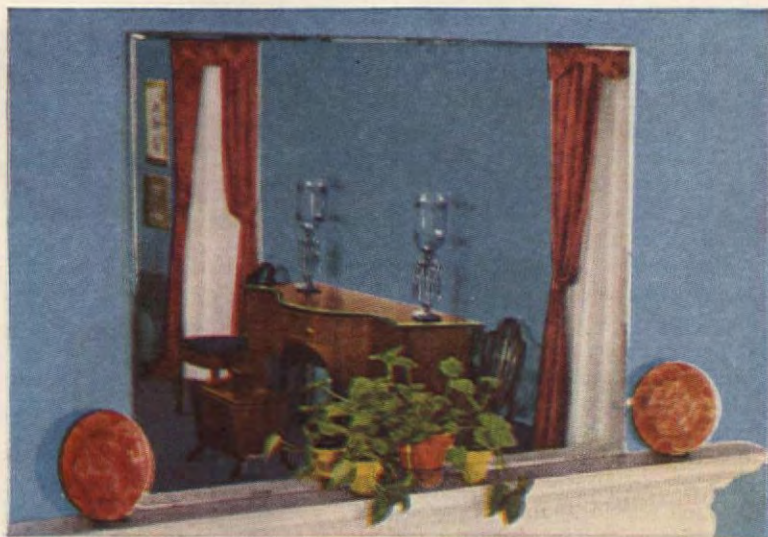

TO FLATTER A FIREPLACE... and wake up your whole living room... you can't beat a beautiful mantel mirror* of Pittsburgh Plate Glass. It steps up the decorative tempo wonderfully... adds warmth, color, light, and the illusion of greater spaciousness... makes your chimney-corner glow with glamour.

**You can get these starred items at your favorite department or furniture store.*

A little extra glass means a lot of extra charm in your home. And when you buy glass... furniture tops, mirrors, or windows... you can be sure you're getting *quality* glass if you look for the blue "Pittsburgh" Label. Why not write us today for your copy of our free book on how to use glass in your home? It contains ideas for old homes and new, suggestions for every room in the house. It's packed with illustrations in full color. To get your free copy, address Pittsburgh Plate Glass Company, 2096-7 Grant Building, Pittsburgh 19, Pa.



"PITTSBURGH" stands for Quality Glass and Paint

PITTSBURGH PLATE GLASS COMPANY



LADIES LIKE to look well-groomed. That's why style-conscious mothers and daughters demand full-length Plate Glass door mirrors.* (Note: full-length = at least 5½ feet tall.)



A FRAMED MIRROR* many a time, can save a room from dullness, rescue a wall expanse from monotony. The "bull's-eye" is popular. But there are many other styles, shapes, sizes.

WAYS TO USE GLASS IN YOUR NEW HOME



LARGE INSULATED WINDOWS...with Twindow, Pittsburgh's new window with built-in insulation. Cuts heating costs, eliminates downdrafts, virtually prevents steamed or frosted windows.

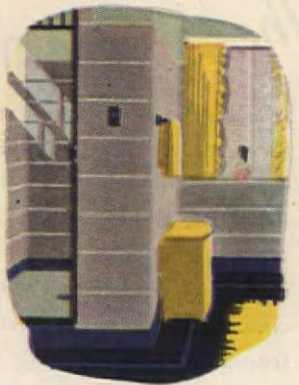

LOVELY WALLS for your bathroom or kitchen with Carrara Structural Glass. Polished, elegant, agelessly beautiful... and easy to clean. Carrara Glass comes in ten pleasing colors.



AN INVITING ENTRANCE... with modern, good-looking PC Glass Blocks around the front door. They beautify, insulate, transmit daylight. And they preserve privacy, too.

**LOOK FOR THIS MARK
OF GOOD PLATE GLASS**





These Modern-minded Floors

Just look what you can do to your floors . . . by holding out for Kentile! You can give them spirit-lifting beauty and smart design—plus colors that harmonize with your decor—because Kentile is laid tile by tile, never in sheets. And you can give yourself freedom from fuss, work and worry, too. For Kentile never shows scuffs or scars or the usual cooking accidents . . . never asks for anything more than soap-and-water mopping with an occasional waxing for extra sparkle. It even takes the punishment you give to basement playroom floors . . . or the dirt trekked into foyers. Kentile also feels good underfoot and is non-skidding. It's been the pride of architects for 18 years (used all that time in the nation's busiest buildings). It's coming your way now—for the floors of modern minded homes. Get all the Kentile facts—from your flooring merchant. David E. Kennedy, Inc., established 1899.



Are Miracles of Cleaning Ease!

Kentile Colors shown: Cippolino (C-214) with White (D-132) strips in the dining room; Veined Carnelian (C-206) with Cream (C-140) strips below.



Wilcox Gay Recordio

Radios Are

Most doctors, you'll find, are social lions. So am I. It's not because doctors—or I—are particularly scintillating. We're tolerated because we have something to offer. Notice a doctor at a social gathering. Sooner or later you'll see him forced into a corner with some voluble matron, making sympathetic noises and peering down her throat. Being a veteran of the radio industry of some 25 years and vice-president of a radio manufacturing company, I have a similar cross to bear. I can always be found at any party, coatless, crouched down, peering and prying into the insides of my host's radio.

It happens again and again—and thereby hangs a tale. It has taught me things about radios I could never learn in an engineering laboratory.

Any radio set is actually a miracle of scientific achievement. Most people recognize that. But few think of a radio set as a personality—a personality with human troubles and human foibles. After a set is bought and taken home, it usually assumes the personality of its master.

For example, some people never bother to learn what the carefully placed knobs on their radio sets are for. Thus the "tone control" is frequently used for "volume." Or "volume" is frequently used instead of "station selector." It is a lazy habit to compensate for poor adjustment by turning up the volume control. These little tricks, which impose undue wear and tear on a set, gradually impair its performance.

Or—consider a young matron we know who carries her set around from room to room in the house as she moves about her daily chores. No wonder her radio keeps breaking down. Too much "traveling" and constant change of position are certain to be disastrous for any set.

The jarring adversely affects the elements of the vacuum tube. Filaments and grids are placed in the tube so they are microscopic spaces apart—but just enough so they avoid each other. Excessive jarring causes

them to make contact with each other and the result is tube failure.

In addition, the vibration of components changes their exact line up with relation to each other and eliminates the precise adjustment needed to give good reception. Instead you get crackling noises and sudden loud or soft changes in volume.

It isn't fair to give the radio a



Philco



Sonora

General Electric



Jack Geartner

Human!



Stewart-Warner



Sonora

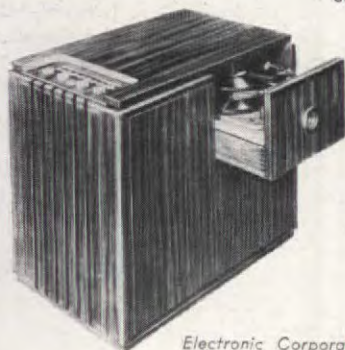

Electronic Corporation of America



Howard



Motorola



Zenith



Radio Corporation of America

Ansley



Bendix



"THAT WIFE OF MINE..."

"I don't know how she does it! Always on the go... zipping around the house, out with the youngsters, or off on a shopping expedition as General Purchasing Agent for the family. (No wonder she needs good sound sleep to relax her from each day's fatigue and restore her energy for another active tomorrow.) And boy, does she know values! When we bought new mattresses and box springs, she had them tell her the 'inside story' of mattress value and comfort.

That's why she selected Spring-Air, with the extra-long-life Karr innerspring construction. She certainly got 'irresistible comfort' for us... we 'Sleep Right—Wake up Bright'. Believe me, that wife of mine knows her stuff!"

(Indeed she does, for despite materials shortages, Spring-Air has not lowered quality standards in order to maintain production, and will not do so. You may not be able to find Spring-Air at once, but when you do, you can be sure of full-value and "irresistible comfort.")



Every Spring-Air is made with the famous Karr innerspring construction, using as many as nine different type coils, each performing its own part in "controlled comfort"... assuring individual comfort regardless of the sleeper's weight.



Examine Spring-Air closely... look at the design, ticking, vents, grips, tailoring. Sit on it, feel it... test it in any way you wish... you'll find Spring-Air tops, inside and out! When you sleep on Spring-Air, you'll know you chose wisely.

SPRING AIR COMPANY · HOLLAND, MICH.

PORTRAIT

*of
Old Fashioned
Hospitality*



*in a
MODERN Setting*

Hasko Trays are the "pic-
ture" of elegance. They lend
background and color to the sim-
plest setting . . . and they add
that quality touch to a formal
"big moment." Smart, indeed,
is the hostess who knows that
Hospitality starts with a capital
H-ASKO! See them at De-
partment, Gift or Fine Jewelry
Stores. They come in many dif-
ferent sizes and styles . . . and
their beautiful gift packages are
surpassed only by the elegant
design of the trays themselves.

HASKELITE MANUFACTURING CORP.
Dept. 145, 135 S. La Salle St., Chicago 3, Ill.

Hasko
TRAYS
 AND ACCESSORIES

Haskelite also makes
 PLYMETL • PLYWOOD • PHEMALOID
 3 Famous Products for Industry

completely untarnished halo. I have
 known some sets to behave irration-
 ally. Once a table-model radio in
 a friend's home went dead in the
 middle of the third round of a cham-
 pionship fight. With tension heavy,
 this was a catastrophe. One of the
 guests, in somewhat miscalculated an-
 ger, landed a right on the set that
 would have sent a normal radio down
 for the count. Instead of being groggy,
 the set picked up clearly and without
 static, and performed through the rest
 of the fight with the aplomb of a
 champion. Most radio technicians, of

course, would not recommend this
 method as patent medicine.

One man, in desperation, brought his
 radio to a local repair shop. He pains-
 takingly explained to the serviceman
 that, in investigating the reason for his
 set's poor tone, he noticed the paper
 cone in the loud speaker was loose
 and vibrating. With what he thought
 was sound common sense, he poured
 rubber cement over it, fastening it
 down very tightly. Instead of improv-
 ing, the tone went completely dead.
 He simply could not understand it.
 To get the punch line over quickly—
 the fact is, unless the cone vibrates,
 there is no tone. It is precisely the
 vibration which transforms the elec-
 trical waves into audible sound.

Probably the most common evil
 among radio users is the refusal to
 read the instructions that every manu-
 facturer supplies with his sets. This
 is too bad. For example, high up on
 the instruction sheet is the warning
 about using the set only on the cur-
 rent indicated. Equipment designed
 for AC will immediately burn out if
 it is plugged into DC. It cannot be
 fixed, and the only thing left is "a
 rock, a rope and a river."

My wife remembers most clearly

the night we finally managed to retire
 at an early hour. It was something of
 an achievement, because for weeks
 before I was up midnight after mid-
 night working on a new line of sets.
 At eleven o'clock the telephone shat-
 tered our sleep. It was a friend who
 exclaimed in panic that the record
 changer on his combination set had
 gone haywire and was crazily tossing
 records across the room, smashing
 them to bits. This friend is a mu-
 sician. He was scheduled to demon-
 strate some records the following
 morning, and it was most important
 for him to have his phonograph in
 perfect working condition. In addi-
 tion, he was petrified by the insane
 behavior of the instrument.

Martyrdom is not one of my strong
 points—but I admit it was with a
 feeling of noble resignation that I
 got up, dressed, and stumbled off to
 meet the challenge.

What I found proves again the
 truth of "As goes the master, so goes
 the radio." The record changer had a
 pair of spring fingers that automati-
 cally selected and rejected records.
 The rejecter was not releasing records
 properly. My friend, who has absolute-
 ly no technical familiarity with the



Admiral



Westinghouse



Magnavox



Crosley



Scott



Emerson



Meissner



Leardio



Farnsworth



Stromberg-Carlson



Those precious first words... HEAR THEM FOREVER... ON **Recordio**

Store away these happy hours in your record album with the aid of RECORDIO... the world's finest home recording instrument. When time hangs heavy or loneliness tugs at your heart, bring out these treasured recordings and let the warmth of a dear, familiar voice restore your spirits. Recording from its self-contained radio or microphone, RECORDIO preserves life's most memorable events in all their original spontaneity. Rapidly-fading children's laughter... familiar voices... world-wide events... historic speeches... carefree parties... all are yours forever through the magic of RECORDIO—the versatile Recorder-Radio-Phonograph Combination. Thrill to a demonstration at your dealer's store this very day.

Send for "RECORDIO Pointers"—a book of scripts and sound effects for more home recording fun. Enclose 25¢ in coin or stamps.

Recordio
T.M. REG. U.S. PAT. OFF.
by WILCOX-GAY
"the voice of memory"



FOR REALISTIC REPRODUCTION...
always use

**Recordio Discs and
Recordioint Needles**



THE
WORLD'S FINEST
HOME RECORDING
INSTRUMENT

111-M

WILCOX-GAY CORPORATION

CHARLOTTE, MICHIGAN

THE AMERICAN HOME, MAY, 1947

"Well! you certainly gave that gossip something to talk about!"



SHE'LL HAVE IT ALL OVER TOWN THAT MY KITCHEN SINK IS AS DIRTY AS A SEWER!



BUT, DARLING—I DIDN'T SAY THAT! I SAID EVERY-ONE'S SINK DRAIN BREEDS SEWER GERMS—ONLY 2 INCHES FROM WHERE WE WASH FOOD!



(*SURVEY MOLNAR LABORATORIES)

NOT MY SINK DRAIN! NOT THE WAY I SCRUB!



BUT THE CHEMIST AT OUR PLANT TOLD ME SCRUBBING WON'T DRIVE 'EM OFF...

HE SAYS IT TAKES **Drāno** TO BOIL OUT FILTHY SEWER GERMS—AND MAKE OUR SINK REALLY SAFE, 'N SANITARY. LET'S GET SOME **Drāno** NOW—I'LL DRIVE YOU DOWN!



AND **Drāno** OPENS CLOGGED DRAINS, TOO!

Never over 25¢ at grocery, drug, and hardware stores

Drāno

T.M. Reg. U. S. Pat. Off. by The Drackett Co.



Drāno MAKES SEPTIC TANKS WORK BETTER—CUTS DOWN ODORS

Copyright 1947, by The Drackett Company

problem, naturally decided to fix it. He fixed it with such determination that every time the arm traveled toward the rejecter, it galloped with the fury of angry gods, and hit the backstop with such tremendous force that the records were hurled right across the living room.

Needless to say, the instruction book he got with his set stated in simple, clear language, "all adjustments must be made *only* by competent technicians."

One friend recently complained bitterly about a reputable local repair shop. He said he had purchased new tubes there at a considerable cost—but the set still performed very badly.

A look at the set turned up a different story. Instead of taking the receiver intact to the shop, the man had removed the old tubes and inserted the new ones himself. But he placed them in the wrong sockets, so that the amplifying tube was in the rectifying socket and the rectifying tube was in the amplifying socket and so on. Naturally, it gave poor tone.

At one time, each socket would accommodate only the tube designated for it. Sockets in present-day receivers, however, accommodate almost any tube, and the inexperienced layman has but a slim chance of knowing exactly what tube goes where.

Mice sometimes cause shorting of radio sets. They think the inside of a radio is the perfect place to live and raise a family. However, they eat the insulation off the wires, and sooner or later come in contact with a live wire and get electrocuted. Bad for the mouse, yes. But worse for your radio.

Housewives, who like the entertainment of the radio while they work in the kitchen, often place the set on top of the refrigerator. The vibration of the icebox affects the set. Eventually, the internal factory adjustments become out of order, and the repair business continues to thrive.

Strictly from an engineering viewpoint, the incident that had the greatest impact on my mind is something that was experienced by one of our company engineers. In this particular case no one was at fault.

This young man, a highly competent technician, was called in once to try and unravel some trouble that baffled and stumped several reliable local repairmen. The set in question was an expensive, remote-control model. It was stationed in the foyer of an apartment, and the owners operated it from the living room by a remote-control device. The trouble was that suddenly, without warning, the selector would leap from a station to one of its own choice. After a while this would be repeated—after dashing up and down the dial range it would stop at another station. All this took place without anyone touching either the set or the remote controls.

At first, the people of the house simply thought it needed technical adjustment. But when the servicemen could do nothing—and what's more could find absolutely nothing wrong with the set—they began to revive

STOP spreading colds



RESEARCH AIR FILTERS

Research Air Filters in your blown-air heating unit will keep 90 to 97% of all sick-room bacteria from being spread throughout the house. Write for details.



Write for "7 Steps to Indoor Comfort" booklet that tells you how you can improve the heating and air conditioning of your home.

RESEARCH PRODUCTS CORP.
DEPT. A MADISON 3, WIS.

"The open window... that's MY policy!"



"Even these modern corner windows open wide. Jim thought it couldn't be done, because he didn't know modern sash hardware. But the architect specified Grand Rapids Invisible Sash Balances. They're hidden in the sash—nothing to catch dirt or paint. And they work like a charm. When there's a breeze, I get my share . . . and the view is so much better!"

SMOOTH SILENT EASY

Costs no more . . . gives smooth life-time performance in all climates.

Avoid Substitutes
Insist on genuine Grand Rapids Invisible Sash Balances. Save their cost in installation time and extra materials. Best for double-hung windows. Tension adjusts without removing sash. Write TODAY for descriptive circular.

GRAND RAPIDS HARDWARE CO.
GRAND RAPIDS, MICHIGAN
Quality leaders in sash hardware for 50 years.

GRAND RAPIDS Invisible SASH BALANCE

THE AMERICAN HOME, MAY, 1947

Peter Putter NEWS



dollar-saving items
IN HOME REPAIR

Peter Putter's philosophy is typically American: homespun and sound as a dollar. He believes that people are proud of their homes; and proud of their prowess in keeping up those homes. He believes that people get a big kick doing their own odd jobs and saving good money in the process. For example:



Take those caked-up paint brushes huddled away in attic or garage. Useless? Yes. Hopeless? No. An overnight-bath of **SAVABRUSH** gives them a new lease on life. Dissolves paint, varnish, shellac, enamel. Makes bristles good-as-new!



And that unsightly crack in plaster, wallboard, wood-work. It's a cinch when you have **SCHALK'S CRACK FILLER** on tap. All you add is water! Won't shrink; dries hard; won't crack or crumble.



Want to avoid that sad sing-song, "The varnish didn't dry?" Then take this tip: always use **WAXOFF** before you start. Soap and water won't remove wax, polish, dirt. Waxoff will! Result: the varnish or enamel is sure to dry.

JUST OFF THE PRESS ►

PETER PUTTER'S TESTED
RECIPES FOR HOME REPAIR



Let Peter Putter take you backstage and show you the "expert" tricks he uses to keep Home Upkeep down. This little coupon can save you big dollars. Mail it now to Schalk Chemical Company, 351 East Second Street, Los Angeles 12, California.

NAME _____
ADDRESS _____

"Yehudi" and speculate about drolls.

The solution—it was practical but still dramatic—was found by the young engineer. His sensitive, trained ear became aware that the set acted up when the elevator was running. Investigating this clue, he discovered that by rare coincidence the electrical impulses created by the operation of the elevator motor were spaced exactly at the distance required to operate the set. Every time the elevator was in motion, it set off the radio selector and, since the elevator in a large apartment house is almost in constant use, the radio had no rest from its crazy careening. To get an idea of the odd coincidence—if the impulses had been even 2000ths of a second different in spacing, this incident would never have happened.

The trouble was fixed by means of electrical filters, attached under the elevator floor, which took care of the interference at its source.

For people who will insist on mistreating their radios there is at least this small consolation—most radio ailments can be repaired.

But there is one ailment no technician can cure. I call it "The Case of the Seasonal Affliction" and perhaps it belongs more rightly in the realms of social ethics. Some people insist on playing their radios good and loud after 12 o'clock at night. In winter this is not too bad. But in the summer, wide open windows carry the sound outside and disturb neighbors who might want to sleep. Alert technicians have figured out how to deal with this problem in short order. A simple device which creates electrical interference when attached to a wall outlet will quickly discourage any near-by radios from giving good performances. In fact, the only thing these radios will do is glug, pffft, screech. As a result, the 12 o'clock player gives up, turns off the radio and no doubt starts thinking about switching to a manufacturer's brand that will give more than just "seasonal" performance. We know, of course, that all he has to do for satisfactory reception is close his windows or observe the 11 o'clock rule.

And so these are some of the things I've learned, jacketless, crouching down on my hands and knees peering into my hosts' radios. Perhaps, if some of my friends read this, they will take pity on me, and I may be given the chance to end up a social evening in my jacket, next to a radio, instead of with my head in it.

ARE YOU GOING TO MOVE?

If you wait until you actually move before advising us or the Post Office, copies of **THE AMERICAN HOME** will continue to go to your former address and the Post Office will notify you to send postage to have the magazine forwarded. Because of scarcity of copies we cannot duplicate copies to new address.

Please notify us at least thirty days before you move, telling us the date you will move and be sure to tell us your old address as well as the new address. If you can send us the label from an old copy it will help.

The American Home Magazine
55 Fifth Avenue, New York 3, N. Y.



Happy?
You are when
your insulation job
is Certified!



Two-way teamwork makes your best buy an Eagle-Picher **Certified Insulation Job**

When your home is insulated, two things assure maximum fuel savings and lasting comfort, summer and winter. First, an insulating material of outstanding efficiency. Second, *correct installation in all insulatable areas.*

An Eagle-Picher Certified Insulation Job goes beyond supplying fireproof, super-efficient insulation. By written agreement, Eagle-Picher contractors are pledged to follow exactly, factory-engineered specifications. Thickness of insulation, areas to be insulated, quality of workmanship... all are closely controlled.

Then you receive a signed Certificate... assurance that insulation has been honestly, efficiently, installed. And to make sure that no corners have been cut, our own field engineers double-check typical Certified Jobs at regular periods. Eagle-Picher follows this rigid procedure for your protection... for your complete, lasting comfort and satisfaction. It's an exclusive Eagle-Picher service.



EAGLE-PICHER INSULATION

Liberal extended payment plan available

The Eagle-Picher Company, Dept. AH57, Cincinnati (1), Ohio
Gentlemen: Without obligating me, please send particulars about an Eagle-Picher Certified Insulation Job. (Please check only one.)

☐ For present home ☐ For future home
☐ Students: check for special information

Name _____
Address _____ Zone _____
City _____ County _____ State _____



One
look
at this
**Circle
Tread**
design
tells you
it's
genuine
OZITE

Only genuine OZITE
has these hundreds and
hundreds of circles...
each so soft and springy

Look for this
Circle Tread Design

Be sure
your rug gets the finest
protection...insist on

CIRCLE TREAD

OZITE
the Quality
RUG CUSHION

that makes rugs feel softer,
look lovelier, wear longer

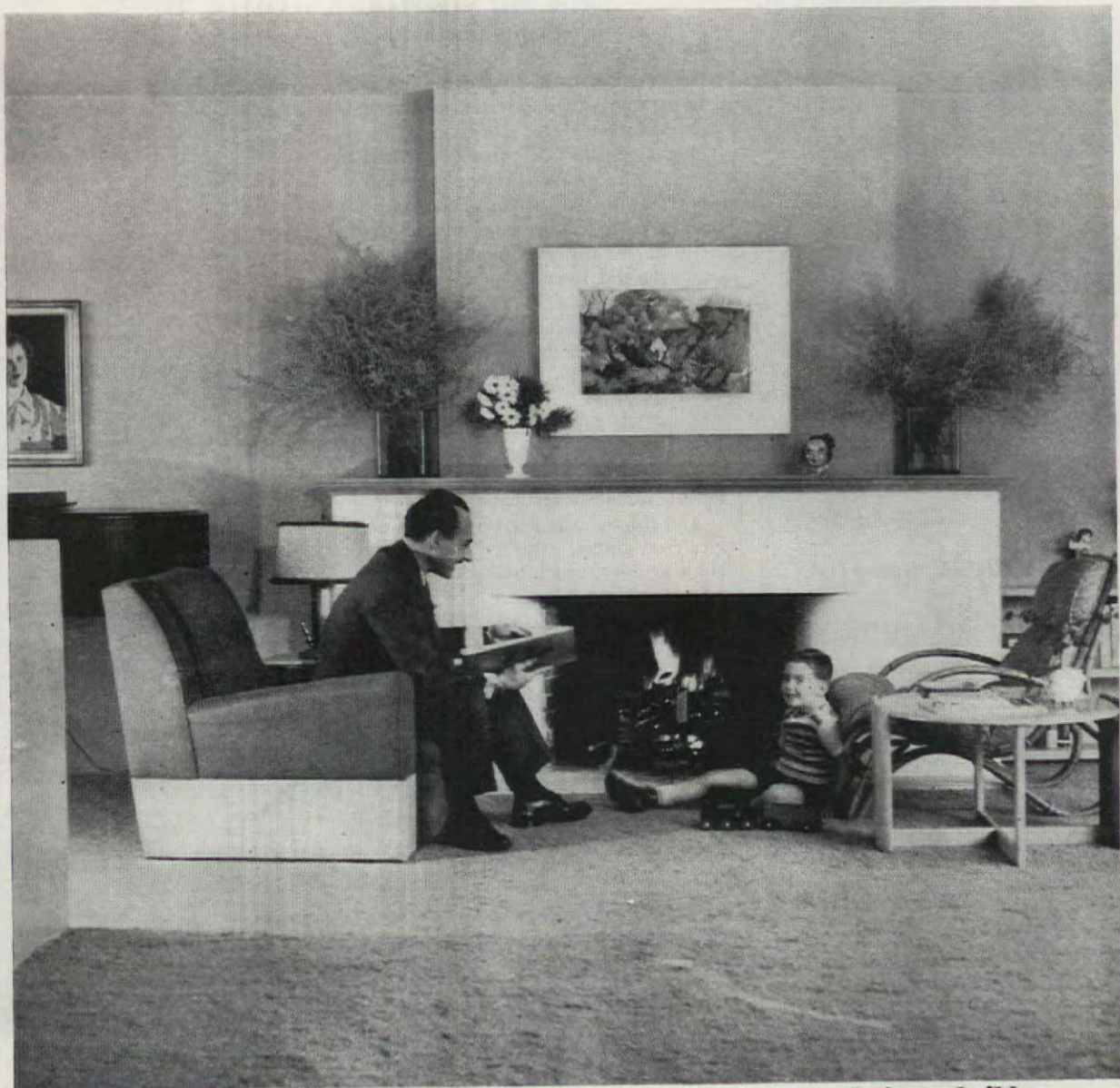

Illinois Home of Mr. and Mrs. R. J. Rohrer—Arthur Bohnen, designer-builder

The Rohrers Choose Modern

Ruth W. Lee

IN the fast-growing suburb of Glenview, not far from Chicago, there is an increasing number of small modern homes. Most of them have been built by young married couples like the R. J. Rohrers, who have moved from apartments in Evanston. Here they can give their children the advantages of free play, companionship, and all comforts of an efficiently planned modern house.

The exterior of the Rohrer house is of cement blocks. Quite wisely, the Rohrers and their builder, Arthur Bohnen, selected these because they suit the simple lines of contemporary design, because they are economical, and because their construction provides excellent insulation.

The one-story wing of the house, with its open entrance terrace, houses the living end of the combination living-dining room. The low, long group

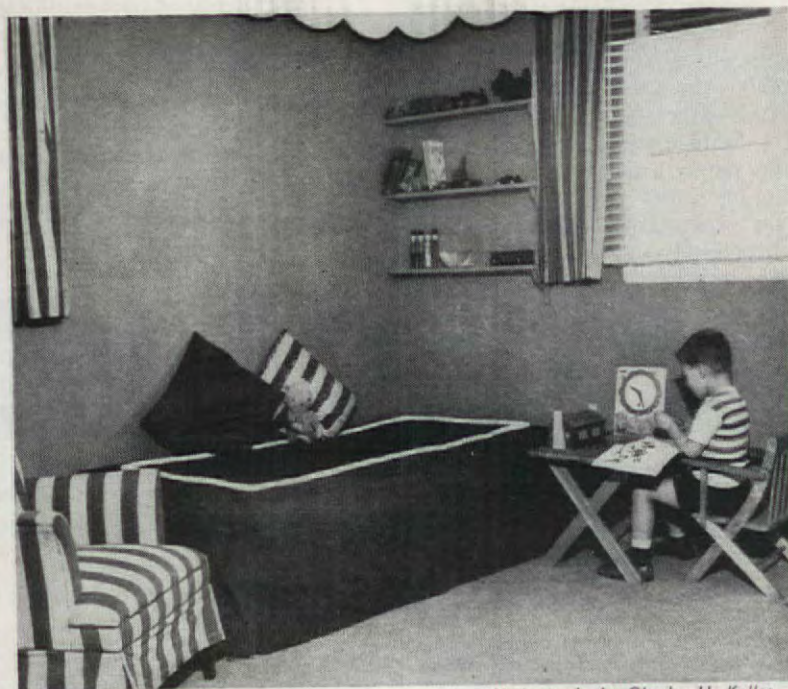

Photographs by Charles H. Keller

Jerry Rohrer relaxes in his room. Modern in color, walls are terra cotta, stripe is green and white



of windows lights Mr. Rohrer's basement studio—he is a commercial artist. Above the attached garage is a sun deck which serves both the upstairs master bedroom and nursery.

The simple, modern furnishings are in complete harmony with the design of the interiors. There is a feeling of repose and unity in this large living-dining room, thanks to the soft pastel colors and the well-chosen accessories. Walls are gray-green; ceiling is white, matching the white plaster of the fireplace and its white stone hearth.

The wall-to-wall carpeting is lime-green wool in an uncut loop texture. The bleached mahogany chairs and low table harmonize with the natural birch fireplace shelf and open bookshelves. There is a note of warmth in the rose textured-cotton fireside chairs, and a sharp contrast in the ebony piano, which is well placed near the front picture window.

At the left is the single step to the entrance doorway which, in turn, serves as the landing of the stairway leading to the bedrooms.

Opposite the entrance doorway is this large corner window curtained



A Gallery of American Windows



VIRGINIA CONSERVATION COMMISSION

It isn't only for "modern"—visitors to the wonderful restorations of colonial Virginia homes know that Venetian blinds give authentic beauty and correct "in-period" treatment to "traditional" rooms and fine period furniture. This is the Great Room at Kenmore, in Fredericksburg, built in 1752, the bridal home of George Washington's sister, Betty Washington Lewis.

How to buy Steel Venetian Blinds

Chances are, you want Venetian blinds for the windows of your home.

You know how to tell quality in fabrics, glassware, and furniture—but do you know how to judge quality in steel blinds?

The highest quality steel blinds are made with galvanized, bonderized flexible steel slats. Here's why:

- ... Galvanizing protects steel with a coating of zinc, guards it against rust and corrosion for long life.
- ... Bonderizing makes enamel adhere to metal—keeps the painted surface from checking or chipping.

You will want steel for convenience and lasting beauty. The beautiful finish stands up under hard wear. Flexible slats bend easily for cleaning.

Of course, you can't tell just by looking at it if a slat is galvanized, bonderized steel, so insist on some

assurance when you buy. Here is one easy way to judge:

Look for the "yellow-and-black seal with the flower on the window sill" shown below. It is one quick, sure way to identify blinds made with galvanized, bonderized steel, for quality and lasting beauty.

This advertisement is printed by Acme Steel Company, Chicago, to encourage quality labeling for consumer protection.

FREE! Leading stores and decorators have helped us prepare a new booklet of window ideas for your home. Send for your free copy of "A Gallery of Windows."



Acme Steel Company, Dept. AH-57
2844 Archer Avenue, Chicago 8, Illinois

Please send me a free copy of "A Gallery of Windows."

Name.....
Address.....
City.....State.....



Look for this seal of quality when you buy Venetian blinds



It's a smart
dining suite...

it's a gay
terrace group

Illustrated—Ensemble 600
Interior by Marc Antony

Fashionable decorators are using LuJo Craft widely for interiors—smart stylists have set the trend. On your porch or in your garden, LuJo Craft stays beautiful for years—it's weatherproof! Select from a versatile variety of combinations—handsomely colored seat coverings can be easily cleaned with soap and water. Suites priced from \$89.95 plus freight. Write for name of your nearest dealer.

LuJo Craft

AMERICA'S MOST VERSATILE FURNITURE

*REG. U. S. PAT. OFF.

JOHN PARKS NEWSOME, INC. Factory and General Office, Birmingham, Ala. Sales Office, New Orleans, La.

AT FINER STORES

*Guaranteed
6 Years!*

AGAINST RUST AND BREAKAGE

Kerns CHEST-OF-PINE



*The beauty
of natural pine
enhanced by lustrous finish*

The Kerns Company of Oregon considers Ponderosa pine worthy of the highest degree of artistic skill, and therefore employs the talents of a top-flight designer in the creation of the Kerns Chest-of-Pine. Its fine hand-rubbed finish preserves the warm natural colors of the wood, which give to pine the charm so highly desired by decorators. Clear or knotty pine. At stores. Kerns Co. of Oregon, Ltd., Pilot Rock, Ore.

Two sizes, 18" x 18" x 36"—\$39.50
and 18" x 18" x 42"—\$44.50

in dull gold cotton fabric. The draperies are made to hang from ceiling to floor, and give dramatic depth to the window. The sectional sofa, with its great corner table, is a favorite reading spot of young Jerry Rohrer.

Carrying out the same soft pastels in wood and fabrics, the dining end of the room continues the modern treatment of the decorative scheme. One wall is covered in a bamboo screen highlighted with framed oriental prints. Draperies at the French doors leading to the garden are a gray-blue and rose-patterned chintz. The blue of the chintz is repeated in the textured-cloth covering the dining-chair seats and backs. The table is of bleached mahogany.

Young Jerry's room is definitely boyish and foolproof. Terra-cotta walls are enlivened by a white scalloped wood valance around the room and draperies of green-and-white striped awning cloth. Bedspread of the bunk-bed is of heavy green gabardine with a white rope trim. The beige Klearflax rug, natural unpainted chests, and natural birch wood doors and woodwork are appropriately youthful and sturdy. Ample cupboard and closet space, as well as open shelves, help to keep toys and clothes both neat and accessible.

In the master bedroom (shown on page 66) Mrs. Rohrer planned the colors of the decorative scheme and made the bedspreads herself. She also quilted the headboards, made the dust ruffles and draperies. On the floor is a pale green wool rug and a pair of small, shaggy beige scatter rugs. Walls are painted gray; ceiling is white. Back of the beds, the wall is painted with a wide stripe of yellow and gray. The attractive draperies are yellow taffeta with swags, over white organdy glass curtains.

The headboards of the beds are tufted green-and-yellow chintz, matching the green biscuit-tufted boudoir chair. Bedspreads and dust ruffles are white gabardine with green piping. The sliding birch doors of the wardrobe enclose a voluminous amount of storage space, and are one of the most efficient features of the house.

Mrs. Rohrer planned their small kitchen (not illustrated) for maximum efficiency, for gaiety—with its sharp, bright colors, and for family "quickies" like breakfast and mid-afternoon coffee. The floor is sensibly covered in asphalt tile in mottled black and white. The walls are painted a hard gloss white; they are always crisp and fresh looking, and the glossy finish makes them easy to wipe clean with a sponge. There is a built-in breakfast bench covered in bright yellow leatherette. Mrs. Rohrer picked up this bright yellow again and had the ceiling painted that color. There are a couple of small stools done in leatherette, which are handy to swing up to the sink for the morning chores of washing dishes or peeling vegetables. There is a scalloped wood valance at the window, and from it hang curtains made of cotton printed in a green climbing-ivy pattern.

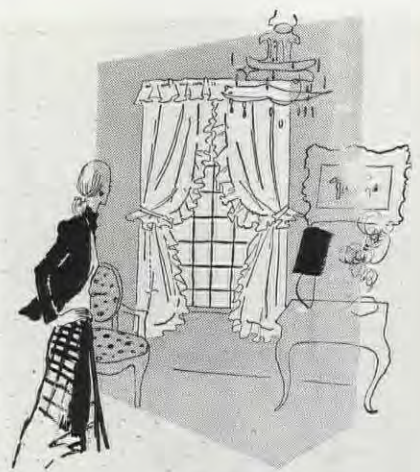

**NO MORE PIN STRETCHERS
OR STARCHING**

• No Starching • Easy Ironing
• Pin stretchers unnecessary

In washing SABEL Curtains you get rid of all the old time fuss and bother of starching and pin stretchers. A light "once over" ironing and they look fresh and crisp as ever! Beautifully made and specially processed to bring new, lasting loveliness to your windows. Your choice of tailored or ruffled styles—ask for SABEL Curtains. Kendall Mills, Division of the Kendall Company, Walpole, Mass.

**Sabel
CURTAINS**



MENDS

**VASES, DISHES, TOYS
FURNITURE & LUGGAGE**

It's transparent, water-proof, flexible and durable. Get a tube today.



**DU PONT
DU CO CEMENT**

REG. U. S. PAT. OFF.

CONFIDENTIAL LOAN SERVICE

Borrow \$50 to \$300⁰⁰

Need money? No matter where you live you can borrow **BY MAIL** \$50.00 to \$300.00 this easy quick

BY MAIL

**IT IS EASY TO
BORROW
BY MAIL!**
Completely confidential and private
**CONVENIENT
MONTHLY
PAYMENTS**

CONFIDENTIAL way...
NO ENDORSERS NEEDED
Employed men and women of good character can solve their money problems quickly and in privacy with loans **MADE BY MAIL**. No endorsers or co-signers. We do not contact employers, friends or relatives. Convenient monthly payments. Send us your name and address and we will mail application blank and complete details **FREE** in plain envelope. There is no obligation whatever. Act today—now!

STATE FINANCE CO.
Southern Surety Bldg., Dept. M-129, Des Moines 8, Ia.



Patricia Hill



Photographs and drawings from the author

Over the Threshold...

It was an indifferent and self-sufficient little four-room house, and it could get along very well without us. But we couldn't seem to manage without it—because a veteran with a bride, and four years of college ahead, can't be too choosy about the kind of a structure he has to call home. Our hearts were set on modern; we signed for Colonial. There the house sat, snug and somnolent in the

New England countryside, guarded by two large sugar maples.

The self-sufficiency of the cottage ended once you stepped into the chaos of the main room. Can you picture the confusion? A dangerously cracked ceiling had been pulled down, and plaster and laths littered the gaudy, rotted linoleum. The crossbeams were ugly in their nakedness; cobwebs and dirt dripped from them. Here and there a corn cob protruded from a dispossessed rat's nest. If the beams seemed hopeless, what of the strawberry-patterned wallpaper that flapped disconsolately from the crumbling plaster wall? And that was not all. The heavy, boxed-in iron sink contemptuously defied our dreams of a streamlined kitchen. For a prominent eyesore, it was hideously well placed, right there in the main room. But perhaps we were too critical, for the past tenants had even had a huge iron cook stove centered in the room.

With only slightly less apprehension, we looked at the other three rooms. Here, paint and wallpaper

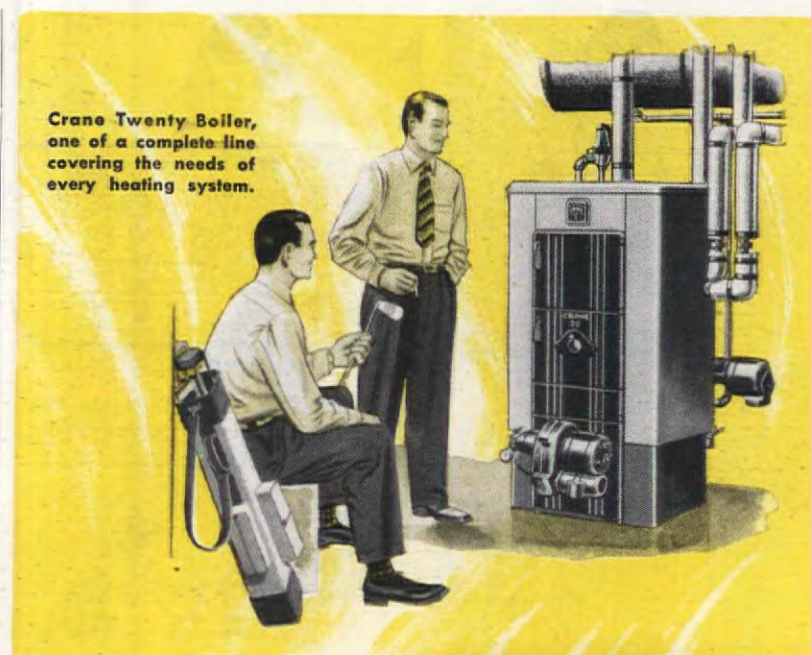

Crane Twenty Boiler, one of a complete line covering the needs of every heating system.

How should your home be heated?

THE CRANE LINE INCLUDES EVERYTHING FOR HOME HEATING



Fully automatic heating with Crane controls. All types for every system.

What type of heating is best for your home—hot water, steam or warm air?

What fuel will provide you with the most satisfactory, the most economical heating, coal or coke—oil or gas?

These are two of the problems you face in deciding on a heating system—for unprejudiced advice, call your Crane Dealer. He sells the complete Crane line which includes everything for every type of heating.

Above all, by installing a complete Crane Heating system you are assured the high quality the name Crane typifies, plus a unified system with all parts working in harmony. One source of supply means undivided responsibility.

New Compac radiators require less floor space. From three to six tubes in a wide range of sizes.



EVERYTHING IN HEATING:

Boilers for Every Need
Warm Air Furnaces
Winter Air Conditioning Units
Radiators and Convectors
Controls and Water Specialties
Oil Burners and Gas Burners
Stokers, Valves, Fittings, Pipe

Send for "Choosing the Heating System for Your Home" containing valuable heating data and a comparison of various systems.

CRANE

CRANE CO., GENERAL OFFICES: 836 S. MICHIGAN AVE., CHICAGO 5

PLUMBING AND HEATING • VALVES • FITTINGS • PIPE

NATION-WIDE DISTRIBUTION THROUGH BRANCHES, WHOLESALERS, PLUMBING AND HEATING DEALERS



Debbie's dolly had a party.
Dolly spilled her tea!



WINDEX cleaned the table glass
As quick as quick can be!



Time for cleaning windows came, but
Where, oh where was Bob!



Mom got WINDEX. Bob says now
He likes to do the job.



Grandpa, on the mantel, looked
So old and gray. But then...



Mom used WINDEX on the glass,
And he's himself again!



Spray it on, and wipe it off,
WINDEX is so quick!



Cleans your windows, picture glass,
And gets 'em looking slick!

WINDEX is a must for house cleaning. No dust with WINDEX! No streaking, no film. Insist on WINDEX every time. Don't trust cheap substitutes.

Get Brighter Windows Quicker With—

WINDEX

TRADE-MARK REG. U. S. PAT. OFF. by The Drackett Company

COSTS LESS THAN A PENNY PER WINDOW—EVEN THRIFTIER IN THE BIG 20-OUNCE SIZE

Copr. 1947, by The Drackett Co.

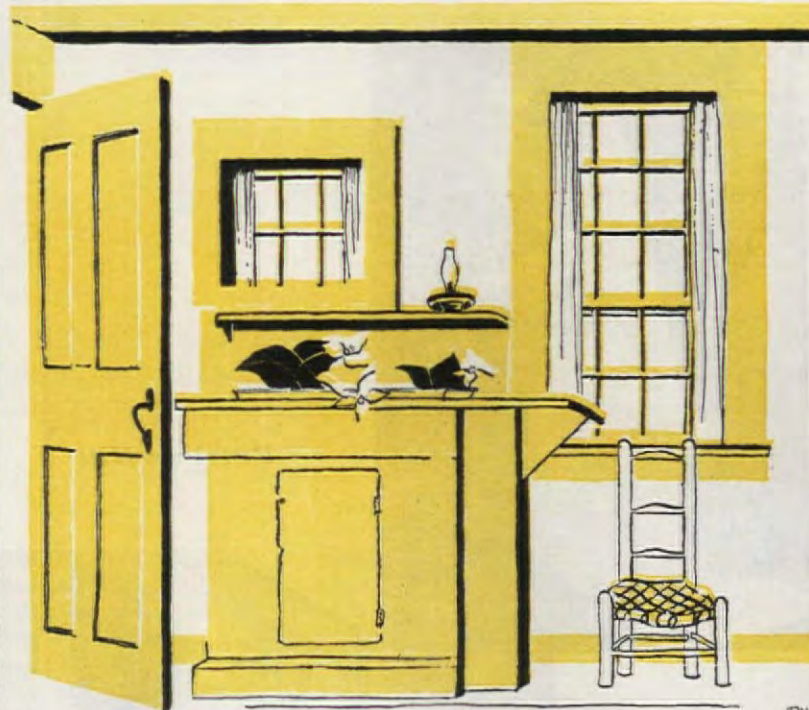

The black iron sink is no longer
a blemish: a board top in two
sections was fitted over it to pro-
vide a sideboard, space for a
dishpan, and extra space for
dirty dishes, all in one unit



The living room boasts a hand-braided
rug, a quaint old melodeon (cost
\$10.00!), plus a sawbuck table,
ladder-back chairs, pine book cabinet

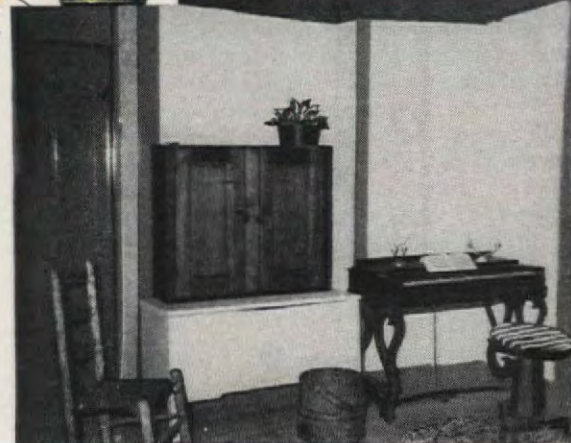

merely held forth in colorful confusion. The plaster was intact. We sighed, and decided to begin there.

We chose the smallest of the three rooms for a corner bedroom, and subdued it with tranquil turquoise paint. But no sooner had we erected a bed, than we had to send to his ancestors a woodchuck, who had moved in di-

rectly beneath us. In the opposite corner of the house, there was a closet which boasted a good-sized window. We painted it a greenish off-white to reflect light, and to promote an illusion of coolness. Then we added three-burner kerosene stove, and anchored to the wall a tiny half-table. The closet became a diminutive b-



THE BEAUTY SECRET OF... Double Life Curtains

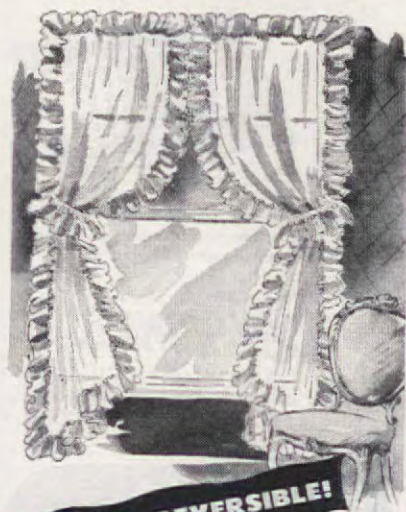

THEY'RE REVERSIBLE!

Thanks to an ingenious patented feature, you get double the wear from these window charmers! Each time you wash them, simply reverse them, end for end, to equalize wear.

ASK FOR
DOUBLE LIFE CURTAINS
AT YOUR
FAVORITE STORE

DOUBLE LIFE
CURTAINS
A BEDFORD-MADE PRODUCT

FAIRCLOUGH and GOLD, Inc., BOSTON 10, MASS.



Rubicon* PERFUME LAMPS
ACTUALLY BURN
mildly perfume the room

Authentic
Reproductions of
Early American Antiques

Each gay lamp is beautifully finished, some with delightful hand-painted flowers, others in tinted velvet-touch satin glass. Lamps stand 6¼" to 8½" high.

- Ideal "decorative" for every room
- Ideal gift—a true "collector's piece"
- Ideal emergency night light
- Choice of 4 colors and fragrances

NO FEDERAL TAX

*Trade Mark.

At Toiletries and Gift counters everywhere, \$1 to \$3

workable kitchen. Our predecessors' front parlor, enjoying ideal north light, was converted into a studio.

Still we were faced with the problem of the chaotic main room. We tried to evade it by going on long walks, but it was always there flaunting its squalor when we returned. Above our heads, the attic flooring was a crazy quilt of decaying old boards and brash new ones, punctuated by chinks of light from an assortment of gaps and empty knotholes. At last, straddling the beams above my head, my husband went to work, in 108 degrees of summer heat, ripping out the old flooring. Wherever the boards were full length and of even edge, he relaid the better and wider ones. Meanwhile, I worked below, disconcerting as it was to have a board crash down beside me. I dismissed the episode as irrelevant by-play. Whenever the planks did not have full length, my husband joined identical widths directly above the beams. The attic floor had now become our new ceiling.

An old man's garret, carpeted with drying butternuts, gave us the chance to try out a formula for stain. For six hours we boiled and simmered a tubful of butternut shells. Then, after brushing, we stained with the nut solution each ceiling board, before it was nailed in place. The juice sank in without leaving the artificial wax residue of a commercial stain, and matched perfectly the supporting beams.

Those same supporting crossbeams, visually ineffective in their two-inch widths, at least revealed rich tints when experimentally brushed down. However, the one immediately parallel to the long wall added to the general disfigurement of the room by being more than absurdly slight for its purpose. Many hours of patient labor with a cross-cut saw got a false beam-front into the gap between the long wall and the board.

Still the relationship between the ceiling and the walls was not complete, because the torn-out ceiling laths had left a jagged gash, an inch or two in width, marring the room. So, I mounted the stepladder and filled this in with patching plaster. Without the gash, the room became an entity.

At this point, I even had courage to tackle the walls. That simple little room was no place for runaway strawberry vines. We bought a quick-drying, white water-base paint, knowing all the time that a pure, dead white was too stark and too dressy a contrast for the warm tints of the

unless we act

1 in 8
will die of

CANCER

GIVE
TO CONQUER CANCER
AMERICAN CANCER SOCIETY



"Guess why Mom won't use any Self Polishing Wax but O-Cedar!"



"Because I don't have to use it so often!"



Here's the tip-off on this wax. It's "plasticized"!

O-Cedar starts with the hardest, longest-wearing *solid* wax there is, an imported Carnauba. Then "plasticizes" it into an easier-spreading, self polishing *liquid*.

You just swipe it on. (No rubbing, please!) Then keep the kids out while it dries to a gleaming

luster. (In a record 17 minutes.)

And that's all you do—for weeks! No soap-and-water scrubbing. Spills and dirt wipe off in a jiffy, and the sparkle stays on.

And *on!* That's why you should use O-Cedar Self Polishing Wax. *You don't have to use it so often!*



O-Cedar SELF POLISHING WAX

"It's Plasticized"

FOR AN EASY-DO PASTE WAX, say O-Cedar, too! It's *soft* enough for easy application, *hard* enough for longer wear. O-Cedar Corp'n, Chicago, Illinois; Toronto, Canada.



O-CEDAR—"THE GREATEST HELP IN HOUSEKEEPING"



You can make professional drapery pleats with **SIMPLEAT**
• QUICKLY • EASILY
• INEXPENSIVELY

Simpleat is wonderful. Use for lightweight or heavy weight fabrics, valances or draperies. Quickly applied, just stitch flat along four plainly marked lines. Insert rod— presto, you've uniform, even, professional drapery pleats! No measuring, tacking, pleating, hooks or rings. Simpleat is invisible from front. Retains stiffness through laundering or dry cleaning. Irons flat, you remake pleats in just a few seconds. 3 widths—2", 2½", 3"—15c, 20c, 25c a yd. (slightly higher west of Denver) in drapery departments or specialty stores or order direct.

Here are 1001 Smart Decorating Hints for You!

Handsome, 56-page book filled with smart, easy-to-follow suggestions on how to cut, fit, sew slipcovers, draperies, etc., with that enviable pro-

fessional look! Yours—for only 20c—get your copy today—in drapery departments, or by mail—address Department A2.



CONSOLIDATED TRIMMING CORP.

27 West 23rd Street, New York 10, N. Y.



AMAZING NEW Pocket or Purse Size RADIO!
Small as a Pack of Cigarettes!
Weighs only a few ounces—Beautiful black chrome plastic case. Uses new crystal diode. Hi-Q slide dial. No tubes, batteries or electric "plug-ins" required! Receives local broadcasts and

GUARANTEED TO PLAY when used according to instructions sent with each radio! You can use it at home, in many offices, hotels, cabins, in bed, etc.—lots of fun—real entertainment!

SEND ONLY \$1.00 (cash, money order, check or pay postman \$2.00 plus delivery fees on arrival or send \$3.00 for postpaid delivery. Complete as shown ready to play with self contained personal phone. For gifts—children will love it—grownups too! An exceptional value—order yours and enjoy the many good radio programs coming! Don't be without your Pa-Kette Radio another day! (All foreign orders \$3.00 U.S. cash.)
Pa-Kette Electric Co., Dept. AN-5, Kearney, Nebr.



Seats 8 People! BRIDGE TABLE TOP, \$5.95
Fits over a bridge table; for luncheon, dinner or card games. Folds up when not in use. 40" across, red, green or brown simulated leatherette finish. FOB factory. Genuine Python Leatherette Table Top, \$9.95.
ROSS UTILITIES CORP., Dept. 16, Mt. Vernon, N. Y.

Silver CHROMIUM AND BRASS Plating

Worn silverware, flatware, etc., beautifully replated and polished. Dents removed. Leaks repaired. Handles replaced. Chromium, brass or tin-plating of all metallic articles. Write for literature.

THE MASTER SILVERPLATERS
Dept. B, 2031 Caniff Ave.
Detroit 12, Mich.

WARM FLOORS
Have modern, healthful heat in your home, automatically controlled. No drafts on floors. Radiant heat floor piping individually designed and plans furnished for any home.
Write H. & D. Company, Spring Hill, Ala.

THE FINE ENGLISH DINNERWARE

Spode ROSEBUD CHINTZ

Even though you may not be able to buy your complete service of Spode dinnerware now, this is the time to select your pattern. Booklet 19 will help you. Write for it today.

Wholesale Distributors
COPELAND & THOMPSON, INC.
206 FIFTH AVENUE, NEW YORK 10, N. Y.

ROSEBUD CHINTZ
Charming roses in natural color

hand-hewn beams. Again the butternut stain came to our rescue. With the juice as a solvent, and a slight dash of pink, an off-white tone was achieved that gave the walls depth.

I scraped down six coats of paint on the door, and found the original color. It was an off-shade of green. Mixing brilliant Killarney green, raw umber, yellow and white in oil-base paints gave us a counterpart of the old color to apply to doors, window frames, and baseboards. Old barn red accents the inside of the china closet and the sink area.

The rat holes were blocked with kindling wood, the iron stove was gone, the strawberries were obliterated, but we still had the black iron sink. My husband went to work on it. Soon I was shown the reconverted sink, combining a sideboard or bar, a sink and washstand in one unit. He fitted a board top, divided in two sections, onto the sink. When half of this is removed, the space accommodates a dishpan; the remaining section doubles the room available for dirty dishes. When the sink is not in use, we put back the half cover.

THE room seemed about ready for furniture. But it wasn't. The linoleum slopped up the floor like dishwater. I wanted to remove it, and won out against my husband, who was sure it had been laid for a purpose—to cover a multitude of worm holes and cracks. Once the linoleum was removed, the best we could say for the old floor was that ski boots would be very much at home there.

The total of \$15.19 is against an estimated \$150.00, which a professional job could have cost:

Paintbrushes	\$1.13
Paint	11.04
Putty and knife	.52
Patching plaster	2.00
Sandpaper	.15
Stain (butternut shells)	.35
Lumber	00.00
Labor	00.00

Total—\$15.19

The room is furnished with a saw-buck table and benches, a few small, ladder-back chairs, and the pine book cabinet, costing all of \$2.50. The little antique clock sits with dignified, locked paws on a shelf between the two front windows. A small, brown earthenware bean pot can hold flowers. An unfinished maple sugar bucket from the attic makes a charming scrap basket. A guest bed, with the head and foot sawed off, doubles as a daytime sofa. Curtains almost had us stumped. Then we found some old bed sheets. Their flat-white tone brings out the warm dust hue of the walls, not to mention doing a good job of reflecting kerosene lamplight at night. We thought we had completed the room when we laid down a second-hand braided rug, but a quaint melodeon caught our eye. With the bellows reconditioned, the instrument provides fun and real music.

Perhaps after all, the house needed us as much as we needed it.

DON'T BUY "JUST ANY" Organdie!

Better organdie curtains need no starch! . . . stay crisp and fresh . . . require fewer washings . . . wear far longer—if they're "Bellmanized"!



Bellmanized starchless organdie stays clean and clear because every thread has been permanently sealed with

Bellmanized STARCHLESS FINISH

Learn the difference! Send for leaflet. **BELLMAN BROOK Bleachery Co., FAIRVIEW, N. J.**

Free booklet... gives you the inside story of piano construction

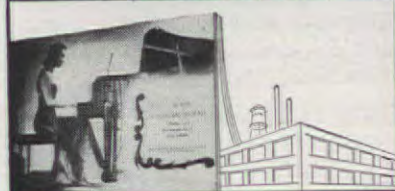

Just off the press, here's a booklet that tells you what to look for in piano construction as well as in styling and performance. Use it as your "yardstick" in judging a piano—grand or console—before you buy.

SEND TODAY for your Free copy. Ask for booklet No. 34

EVERETT SOUTH HAVEN MICHIGAN PIANO COMPANY

HANDY HELPER'S

JINGLE QUIZ No 5

What paper gadgets, tied with string. Put addresses on anything? What, used to ship, express or mail. Will stay attached, come wind or hail?



Dennison SHIPPING TAGS

At Stationery Departments Everywhere

FREE SAMPLES - 100% VIRGIN WOOL KNITTING YARNS

Selected yarns for your every want direct from mill at money-saving prices. Write for free samples. **Friendship House, Dept. 216, Winchester, Mass.**

WILBARRY

LACE DINNER CLOTHS



Enjoy the beauty and economy of a Wilbarry lace dinner cloth. Durable, easy to spot-clean and launder — practical to use every day. See the lovely Wilbarry patterns in your local stores. About \$3.95 to \$14.95.

WILKES-BARRE LACE MANUFACTURING CO.
Wilkes-Barre, Pa.

COLOR YOUR FAVORITE PHOTOS

No artistic ability needed with Marshall's colors. Amateurs turn out professional looking work! Complete sets including simple instructions at your dealer's, \$1.25 up. Or if unobtainable write John G. Marshall, 167 N. 9th St., Brooklyn 11, N. Y. Dept. AH.



Marshall's Photo Oil Colors



THIS QUICK WAY!

MYSTIC FOAM comes ready to use. Takes less than 45 minutes to clean a 3-piece set or 9 x 12 rug. Dry within 30 minutes.

THIS EFFICIENT WAY!

MYSTIC FOAM brings back original beauty — all traces of winter soot, stains and ground-in-dust completely vanish.

THIS THRIFTY WAY!

MYSTIC FOAM is economical — a gallon will do it! Professional results at a big saving. Remember, clean furnishings last longer.

THIS EASY, SAFE WAY!

MYSTIC FOAM is fun to use — even a child gets expert results. No Fuss — or Dust. Non-inflammable, non-explosive, non-poisonous. Won't harm the finest furnishings, or your hands.

Sold coast to coast by all good dept., hardware, grocery and paint stores. If your dealer can't supply you, send \$1.00 to MYSTIC FOAM, Cleveland 4, Ohio for 1/2 gal. prepaid.



MYSTIC FOAM
Cleans So Well So Easily... and for So Little

Fire Prevention IN THE HOME

DESTRUCTION by fire in the United States neared record levels during 1946, with total losses estimated by the National Board of Fire Underwriters at \$561,487,000, an increase of 23.3 per cent over 1945.

Fire-protection engineers have found that one reason for the increase in home fires is the housing shortage. With thousands of families doubling up, and other thousands residing in temporary housing, many safety standards have been relaxed. Overcrowding means increased fire hazards, such as cramped storage space, accumulation of trash, additional smokers, and overloading of electrical systems. Families who have been forced to seek new quarters while repairs are being made, also complicate the housing situation. *Last year fire destroyed enough lumber to build 215,000 new five-room houses.*

Three out of four fires of known causes start through carelessness, negligence, or inattention. Experts believe that nine out of ten of these fires are preventable by cautious habits and good housekeeping. Because most of you are doing your house cleaning about now, we give you these spring clean-up suggestions for helping to prevent fires in your home.

1. Heating plants and chimneys should be checked to eliminate dirty, defective equipment. Check the smoke-pipe for holes through which sparks might fly. If chimney is cracked or if mortar is damaged, have repairs made. Look for beams or partitions that are blackened by heat.

2. Inspect your electrical systems, and make sure that no circuit is overloaded, and that proper ampere fuse is being used. Make sure electrical cords are not frayed, cracked, or badly worn, and are not connected to one outlet, or placed under rugs.

3. Clean out any papers, trash or discarded materials in attics, closets, cellars. Keep paint, oil rags, mops outdoors or in a *tightly closed metal can* until you dispose of them.

4. Never use gasoline, benzine, or any explosive cleaner.

5. Don't burn trash, leaves, or papers unless they're completely enclosed in a stout wire screen placed a safe distance away from the house.

EVERYDAY FIRE PREVENTION TIPS.

1. Don't leave children in the home, unattended, with matches within reach.

2. Don't use kerosene or similar materials to start or quicken fires.

3. Don't smoke in bed, and place plenty of ash trays around the house. Careless use of matches and smoking materials causes 30 per cent of all fires of known causes.

4. Don't look for, or attempt to repair gas leaks. Call gas company.

5. Keep screen before the fireplace.

You'll play your favorite music—



and hear richer, more glorious tones

The haunting note of a woodwind... the ringing richness of brasses... full rounded tones, like a vocal chorus, swelling to fortissimo — hushing to a whisper.

These are the things you'll hear when you play the Hammond Organ. This is music's most glorious voice — so warm and colorful, so thrilling in its vast range of tones that it adds new breadth and beauty to any music you play.

And no matter what your skill — whatever your preference in music — you can play each piece in such a vast variety of ways that your Hammond Organ will be a constant source of inspiration.

Here is the complete musical expression you've been seeking. Here is a magnificent instrument you'll be proud to own. Here is almost endless musical enjoyment... here in the Hammond Organ!

THE HAMMOND ORGAN has been bringing enjoyment to the homes of thousands of music lovers for many years. It produces all its tones electrically and it can't get out of tune. It is hardly larger than a spinet piano, and is easily

moved. It has long been used and acclaimed by the world's most eminent musicians. If you would like complete information — if you would like to see, hear and play the Hammond Organ, without obligation, mail the coupon today.

HAMMOND ORGAN

MUSIC'S MOST GLORIOUS VOICE

Hammond Instrument Co., 2941 N. Western Av., Chicago 18, Ill.

Without obligation, send full details and address of nearest Hammond Organ dealer to:

Name _____

Address _____

City _____ P. O. Zone _____ State _____



© 1947

SPRING FANCIES

READY MADE for smart custom fit **Roley Poley** SLIP COVERS CUSTOMETTE

Better than ever with new patented features that insure perfect, sculptured, custom fit. Smartly styled with box pleats and cord-welt seams. Exciting new patterns. Washable, pre-shrunk, quality fabrics. Ready made for chairs, sofas, ottomans, studio couches and sofa beds... also matching window drapes.

Interesting new folder on slip covers and name of your nearest Roley Poley dealer sent on request.



Beautifully finished all around.

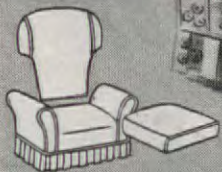

Two-piece construction... fully adjustable... anchored against slipping.



ROLEY POLEY MFG. CO., CHICAGO 10, ILLINOIS

AT LEADING DEPARTMENT STORES



HERE is a miscellany of decorating ideas for you which we have culled from our files to give you, perhaps, that added spur to satisfy the urge that comes with the springtime. The urge to seize a saw or hammer, a paintbrush, a needle, to make your house and your life just a bit more fun and more attractive.

James E. Munford gives a lift to an unpainted chest with concave plastic doll dishes used behind drawer pulls



Bedroom in R. J. Rohrer Home

Even if you live in an old house with no closets, here's a wonderful way to gain wardrobe space. Steal twelve to eighteen inches off one bedroom, have the space enclosed with carpenter-built sliding doors



Paul Henried, a Warner Brothers star, has a bar in his Brentwood home made of sections of old barrels. Stained and polished, the iron hoops were replaced with brass, and the units can be folded shut on hinges



E-Z-DO

Guaranteed by
Good Housekeeping
if not as advertised thereon

**Wardrobes,
Chests**

AND CLOSET ACCESSORIES

Matching E-Z-DO wardrobes and chests in the Rose Garland covering tastefully fit the decorative scheme of the modern home. E-Z-DO Rose Garland ensembles add room to your home, color to your rooms; the coverings can be cleaned with a damp cloth.

At your favorite store.
Write for illustrated booklet.

E-Z-DO, Dept. AE,
261 Fifth Avenue, New York, N. Y.

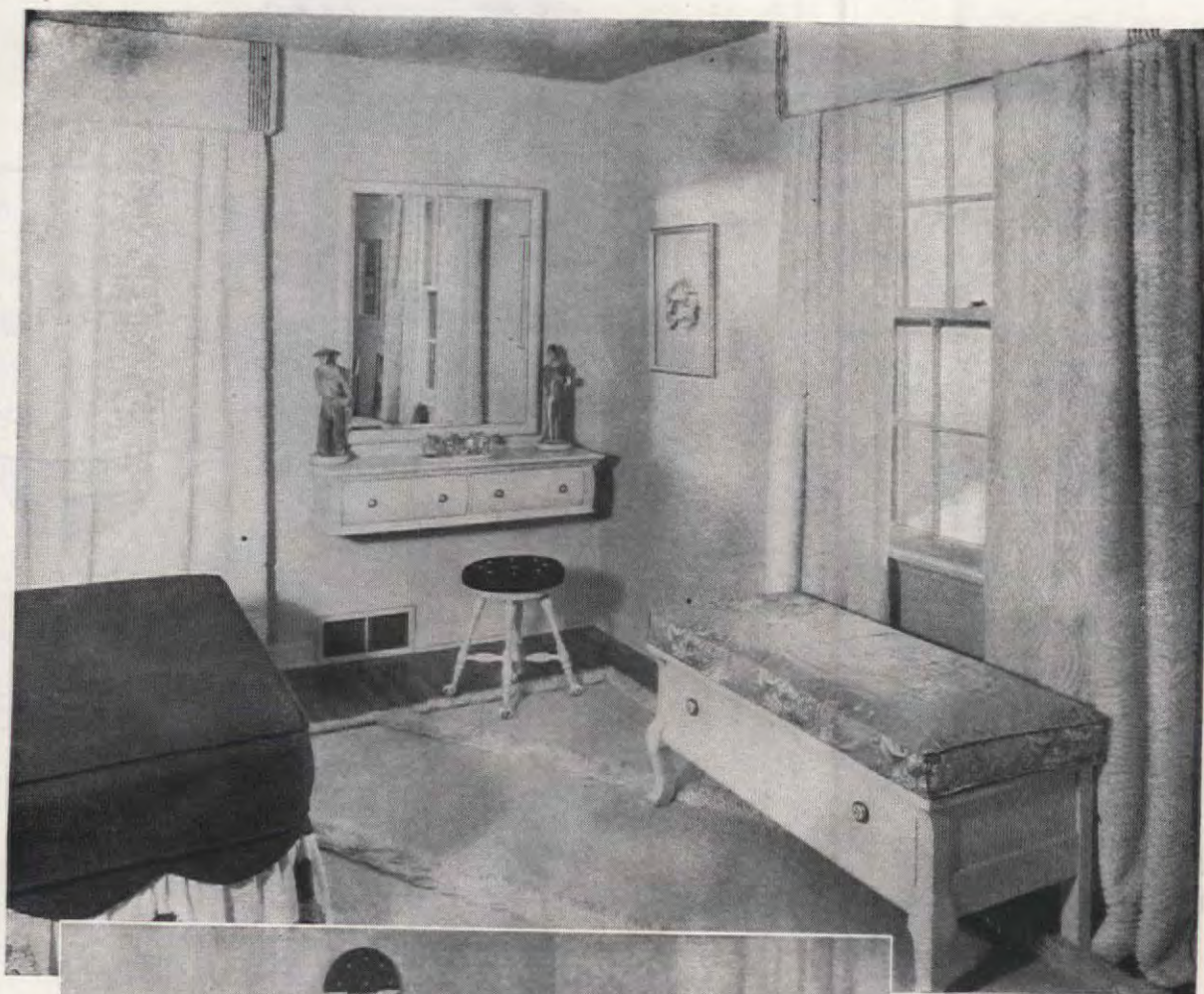

Old dresser base almost furnished this bedroom. Hanging dressing table, the bench on legs, and the scrolls forming the headboard were all once a part of the dresser

Miss Madge Polk Townsley of Terre Haute, Indiana, writes us about three smart women who, after making three moves into three houses in three years, finally found a place they could call their own. They had asked house guests to visit them during the holidays; yet their guest room was as bare as Mother Hubbard's cupboard. Where would the guests sleep?

"This room," said Maryan, one of the three house-holders, "must not only be inviting; it must be unusual." There was a determined gleam in her eye.

Sure enough, two days later they heard the overworked chug of a motor in the driveway. It stopped with an asthmatic gasp and Maryan watched, while Grace and Margaret took a startled look out the window. What had once been a very elegant dresser was being unloaded. It was an old-fashioned, dark oak dresser still retaining a large, square mirror, but it was in excellent condition.

"Not that!" they exclaimed, for it was obviously about to be deposited on their doorstep.

"Not that," repeated Maryan. "That is only the beginning, as any good showman would say. Time will tell, as you will soon see!" The refresher course for the guest

room began with much mixing and testing of paint for a gay chartreuse, which Maryan, with her own hands, brushed on the walls and woodwork. A large, white wool rug, which had already received much admiration and service, was stolen from one of the other rooms and placed on the floor, along with an ancient, but still quite useful, white Polar bear rug.

Next came the Hollywood bed (a box spring and mattress set on legs) which was measured for a royal purple felt covering which the three ladies cut and sewed at home. It took several evenings of work on the part of "The Big Three," as their friends sometimes called them, to attach large printed-crotonne bouquets of violet, pink and chartreuse carnations on the white dust ruffle of heavy material for the lower part of the bed. This job was not too tedious, they said, because they stitched in tune to a Heifetz violin concerto, Red Skelton, and other of their favorites on the radio.

White draperies were wanted for the windows, but finding them seemed hopeless. The dilemma vanished, however, when they found a pair of rich white candlewick bedspreads. They were wide enough to cut in two and



"Beautiful?"
"Yes! HOW MUCH?"
"GUESS!"

THE DRAPES	THE WINDOW SHADE
\$25.00	\$ 3.00
\$12.95	\$ 1.25
\$ 4.98	\$.69
\$.98	\$.39

THE ANSWERS

THE DRAPES: They're CLOPAY Lintoned Drapes of genuine plasticized cellulose that looks and hangs like expensive cloth. They're a full 2 $\frac{2}{3}$ yards long with matching tie backs, automatic pleater and reinforced edges. You'll scarcely believe it but they cost only **98c** pr.

THE WINDOW SHADE: A CLOPAY oil finish washable shade, Lintone-processed to look like fine cloth. Ready to attach to roller without tacks or tools, only **39c**

Other CLOPAY shades as low as 19c. On rollers about 20c more.

FREE BOOKLET: "Beautiful Windows at Low Cost." Write to: Clopay Corp., 1258 Clopay Square, Cincinnati 14, Ohio.

CLOPAY

Reg. U. S. Pat. Off.

At 5 and 10c Stores, Variety Stores, Department and Other Stores.



when they knock

Look—a door knocker of bright, polished brass! And listen—you hear a merry chime tune when someone knocks! No banging noise with the Edwards Door Knocker Chime.



*SO CONVENIENT
ON YOUR DOOR
THIS LOVELY
EDWARDS MIRROR*

Neatly framed inside the door—and ever so handy for a last-moment look at tie or lipstick! This lovely mirror (exclusive with Edwards) cleverly hides the chime. Anyone can install it in a jiffy. No wires—it's non-electric. Only \$6.95—at leading hardware, electrical and department stores.

100% ACCURATE TONE is insured by careful testing on the *Sonoscope*, an electronic "detective" five times keener than the human ear. Behind this precision is Edwards' 75 years' experience in making electric signaling devices. On trains, for instance—

*EDWARDS CALLS
PULLMAN PORTER
WHEN YOU
WANT HIM*



Train buzzers are only one example of Edwards at work. Another is the famous Edwards "Lokator" which, in offices all over the world, finds your party when you phone. Experience gained in making everything from fire and burglar alarms to hospital call systems guarantees the quality of the Edwards chime you buy for your home.

EDWARDS & CO., NORWALK, CONN.
In Canada, Edwards & Co., of Canada Ltd.



make a pair of draperies. The cornice boards were covered with the same material and narrow bands of purple felt were stitched at the ends.

When the proper time arrived, the dresser came in—in pieces. Each section had received a coat of pink paint. Its arms, now pink, which had held the sturdy mirror all through the years, were fastened to the wall on either side of the bed to support a half circle of purple felt, decorated in pink felt-covered buttons.

The original mirror was placed on the side wall. Under the mirror the upper drawers of the dresser were screwed securely to the wall by a confident carpenter. It was now a fascinating dressing table with two tall Chinese figures to decorate it. An old piano stool with pink legs and purple felt upholstery, was placed before it for a primping occupant.

The lower part of the dresser, including the bottom drawer, now does duty as a window seat. It has become a sturdy chest, painted pink with a pad on top of chartreuse chintz in a Chinese design. Antique glass knobs of pink and red indicate that this lower drawer can still be used to tuck away pillowcases and sheets.

The room has taken on a very smart look—homemade, perhaps, but still fresh and new and colorful.



For a windowless hallway or basement play room, hang four picture frames and paint a long silly dachshund in sections, his head in one frame, his tail in the other. In a den or rumpus room, paint oft-called telephone numbers on lamp shade

Drawings & Designs, Inc.

Ideas by June Cochrane Ortgies



If your bathroom is old, run-down, and you don't care—why not paint muddy black footsteps on the floor leading up to the tub, and clean, white bare footprints marching gaily away? You've got to be a character to get away with this bit of nonsense!



If your basement playroom is laced with steam pipes and there's a long "riser" connecting with your radiator, why not throw caution to the winds and paint all the pipes to look like snakes? Or do you still prefer your wild life on the outside?



Skyline brings a room to life
as sunrise brings the day. And for long life . . . the wool is
woven through to the back! The finest stores show Skyline.

Other famous *Lees* products - MINERVA and COLUMBIA Hand-Knitting Yarns

Lees
Clear Color Carpet



Bridgeport, Pennsylvania

TO REFLECT TREASURED MOMENTS . . .



EVERY ROOM
NEEDS A

Living
**Genuine
NURRE
Mirrors**
Picture

For gayety
brightness, glamour
. . . to make rooms
come alive with reflected
color and charm . . . ask
your dealer for genuine
Nurre plate glass mirrors.

FREE BOOKLET!



New edition. "How Famous Decorators Would Use Mirrors in Your Home." Mail coupon today!

THE NURRE COMPANIES, INC.
Dept. AH, Bloomington, Indiana
Please send me FREE mirror book.

Name

Address

City State

PLEASE PRINT

AMERICAN HOME PATTERN A-878, 20¢

Cunning "Animal Crackers" of
figured cottons, appliquéd on
a crib quilt, has binding tape
for crossbars and edging, with
vertical quilting. Full pattern



Pattern Order Form on Page 73

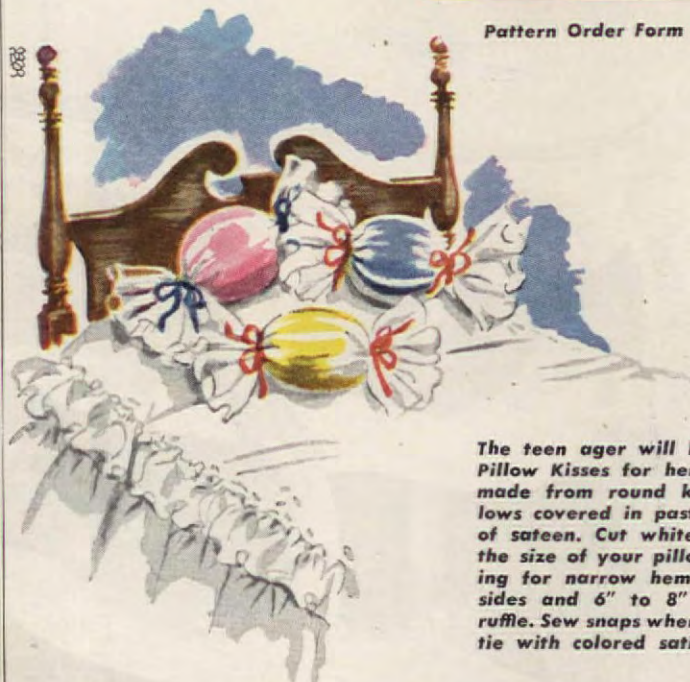

The teen ager will love these
Pillow Kisses for her boudoir,
made from round kapok pil-
lows covered in pastel shades
of sateen. Cut white organdy
the size of your pillow, allow-
ing for narrow hems on four
sides and 6" to 8" for each
ruffle. Sew snaps where needed,
tie with colored satin ribbons



Ideas and sketches
by Isabelle Vaughn

AMERICAN HOME PATTERN A-879, 20¢ Ice-cream cones and lollipops of all
flavors form a gala border over bathroom tiled walls, and can be painted on
rubberized or cotton shower curtain and towels. Tracings, painting directions

Happiness Ahead... When Two Become One



What a wonderful moment for them both . . . when George lifts Janet across the threshold. When their life together really begins! It has to be a modest beginning, so they've planned carefully . . . wisely selecting furniture that can grow with their home . . .



"Honeymoon House" is a 1½-room apartment. Space is limited, so Janet and George start their Mengel group with "Mr. & Mrs." Chests that look like a sideboard, yet they provide ample storage space for personal as well as household things.



When they get a bedroom, Janet wants a Commode, a Vanity Table and Bench . . . a striking group, topped by a matching mirror. "Mr. & Mrs." Chests will move in. Twin Beds complete the picture. Mengel open stock design makes matching easy.



When little Janet comes . . . with the need for roomier quarters . . . they'll buy a Commode for a night-table; another to enlarge the Vanity. For George, a Chest-on-Chest. Simply and economically, their bedroom has grown with their home.



When they have a home of their own, they'll find even more advantages in this versatile furniture. Two Commodes and a Chest make a charming buffet. Add matching Table with Chairs . . . and presto! . . . they're ready for a snack or a feast!

WE, at Mengel, had a wedding, too. For in this graceful group, the past and the present become one. The rich, traditional beauty of fine mahogany veneers blends with the crisp, clean lines of the modern age . . . to give you furniture with timeless beauty. Furniture that's right at home in any room . . . harmonizing either with traditional or modern interiors.

And it's *Permanized** Furniture. What does that mean? Well, it's Mengel's name for the process we use to keep joints and

veneered surfaces from coming apart . . . ever. Regardless of climate. No matter how damp or dry . . . hot or cold.

This is what the Mengel-Man Trademark



means to furniture. So look for it when you buy. Meantime, ask us to send you a free copy of our new booklet — "Let's Dress Up Your Bedroom." You'll find so many ideas in it for making old rooms look new.

The Mengel Company, Dept. 135
Louisville 1, Ky.

Please send me your booklet, "Let's Dress Up Your Bedroom."

Name _____
Street _____
City _____

© 1947, The Mengel Co.

*Mengel trademark

For the two Sweetest Girls
in the world!



FOR A **BRIDE'S** WEDDING
OR SHOWER GIFT

FOR A **MOTHER'S DAY** GIFT
ON MAY 11th

**ALL THIS PYREX WARE
FOR
ONLY \$4.90**



Here's comfort for the man looking for an important gift. Bottom of the 1 1/4 qt. Utility Casserole doubles as an open baker; the top as an extra pie plate. Six smart individual servers for soups, desserts, meat pies. Pyrex Homemaker Set (8 pieces, gift boxed) . . . \$1.45.

No danger of giving a gift she already has, with this brand new sparkling Pyrex Utility Platter! Use it for broiling and serving steaks, chops, fish, open-sandwiches. Brings them piping hot right to the table. A welcome gift for Bride or Mother, or both . . . \$1.



She'll bless you daily for this Pyrex Flameware Set. There'll be a hundred uses for the handy 7 in. skillet and two transparent saucepans in 1 and 1 1/2 quart sizes. Nested they save space in the cupboard. Smart removable handle fits all three. Pyrex Flameware set (3 pieces, gift boxed) at your favorite store . . . only \$2.45.

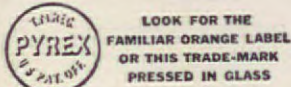

THERE'S ONLY ONE PYREX WARE AND IT'S MADE BY CORNING GLASS WORKS
PYREX is a Reg. Trade-Mark of Corning Glass Works in the United States and in Canada of Corning Glass Works of Canada, Ltd.



Among many delightful things designed by Mr. John Bade for the nursery of his little daughter Lisa, are the Bunny lamp and Mother-Goose picture

Mr. and Mrs. John Bade have a charming home out on Long Island, within commuting distance of New York City, which is packed full of clever ideas that the two of them have actually worked out with their own hands. There was a small newcomer to the Bade family in the person of little Lisa, who is their second child. She arrived in this world with no worries concerning a housing shortage; her father had prepared a room that was to be all her own. He is clever at drawing ducks and bunnies and other animals right out of the storybooks. But he went a step farther to make a lamp for the nursery. He drew a large rabbit on ordinary plywood, cut it out with

jig saw, and painted in the features. The bunny is wired for electricity and is topped off with the gayest hat a bunny ever wore. It is actually a lamp shade, and the baby's collection of rattles is hung upon it.

If you listen to the radio, you know who Lum and Abner are. Lum, who is Chester Lauck in private life, has a talented wife who is adept at matting and framing pictures for their house in California. Below, we show two of her latest efforts. In their breakfast room she matted a collection of antique prints, from an agricultural book, in the same gingham which forms a valance on a plate shelf. The roosters in the hallway are from an old English farm journal.

Art Carter

Pictures needn't be dull. Use imagination when framing them and even ordinary pictures can take on sparkle. Try big mats of cork as at right, or use checked gingham instead. Mrs. Chester Lauck poses with her handiwork. She is the wife of Chester Lauck who is Lum on ABC's "Lum and Abner"





FOR

Gracious Living

TODAY AND
FOREVER AFTER

CHOOSE

**ALVIN
STERLING**

Fashioned in solid silver for lifetime use... the pattern of your choice grows rich and mellow with the passing years... table silver to use and to cherish forever.

SEE IT AT YOUR JEWELER'S OR WRITE
US FOR ILLUSTRATED PRICE FOLDER

THE ALVIN SILVERSMITHS
Makers of Exclusive Silver Designs for Sixty Years
PROVIDENCE 7, RHODE ISLAND

**Smart sets
for modern tables**



Salt-and-peppers of striking beauty. Tilted style 2½ in. high. Uprights 3½ in. high. Glass in amber or amethyst.



Distinctive Krome-Kraft accessories, prized for decorative as well as practical uses. Quality chrome holders protect the sparkling inserts of fine hand-made colored glass—snap on and off for easy cleaning. At better gift, jewelry and department stores.

Snap On



Snap Off
(Pat'd Feature)

Krome Kraft

FARBER BROTHERS

17 Crosby St., New York, N. Y.
DISTINGUISHED FOR QUALITY

How to order

AMERICAN HOME *patterns*

AMERICAN HOME ORDER FORM

(Patterns illustrated in this issue
on pages 36, 37, 38, 40, 41, 70)

- ☐ A-867 Wheelbarrow Server .. .20
- ☐ A-868 Portable Bar .. .30
- ☐ A-869 Barnyard Scene .. .30
- ☐ A-870 Danish Design .. .20
- ☐ A-871 Butterflies .. .30
- ☐ A-872 Clown Salad Set .. .30
- ☐ A-873 Shellfish Designs .. .35
- ☐ A-874 Barbecue with Tile .. .20
- ☐ A-875 California Barbecue .. .20
- ☐ A-876 Fireplace, tables .. .20
- ☐ A-877 Picnic Fireplace .. .20
- ☐ A-878 Animal Crackers
Crib Quilt .. .20
- ☐ A-879 Lollipops and Ice-
Cream Cones .. .20

(Patterns adaptable for outdoor living
not illustrated in this issue)

- ☐ C-17 Painted Penn. Dutch
Tablecloth, Napkins. .20
- ☐ 207 Painted Table Mats
Pennsylvania Dutch. .15
- ☐ 229 Painted Floral Glasses. .10
- ☐ 231 Drum Tray, Glasses;
Building, Painting. .10
- ☐ 250 Painted Tablecloth,
Pennsylvania Dutch. .20
- ☐ A-606 Picnic Table, Chair;
Construction Pattern. .15
- ☐ A-649 Adirondack Chairs20
- ☐ A-650 Serving Wagon;
Building, Painting. .15
- ☐ A-652 Sandbox, Slide, Pool;
Building, Painting. .25
- ☐ A-654 Gymnasium, Swing;
Building, Painting. .25
- ☐ A-661 Crocheted Table Mats,
Glass Holders .. .15
- ☐ A-690 Utility Table; Bldg.15
- ☐ A-704 Center Fruit Design
for Table .. .20
- ☐ A-714 Penn. Dutch Border for
Painted Tablecloth. .20
- ☐ A-739 Swedish Designs for
Porch Decorations. .25
- ☐ A-740 Garden Bench: Bldg.,
& Painting Design. .20
- ☐ A-741 Adirondack Settee;
Bldg. & Ptg. Design. .30
- ☐ A-742 Child's Slide: Bldg.,
& Painting Design. .20
- ☐ A-779 Painted Animal Bed-
spread, curtains20
- ☐ A-786 Penn. Dutch
Painted Ovenware. .35
- ☐ A-787 Cherry-Leaf Border for
Wood & Tin ware. .20
- ☐ A-792 Braided Table Mats15
- ☐ A-806 3 Painted Table Mats. .20
- ☐ A-808 Swedish Designs for
Wood Cheese Tray. .25
- ☐ A-824 Painted Tablecloth,
Corner Flower Motif. .20

Name

Street Address

City

Zone No.

State

PRINT name and address in coupon, which
will be used as label for mailing patterns.
Cut out order form along dash lines, check
patterns desired and send M.O. or personal
check to: (Please do not send stamps)

**THE AMERICAN HOME
PATTERN DEPARTMENT**
55 Fifth Avenue, New York 3, N. Y.



Buttons Says:
"VERY SUDS-WORTHY
THESE
DAN RIVER SHEETS"

©DRM



Dan River Sheets rate loud applause
When washday comes around, because
They come from every rendezvous
With soapsuds, looking fresh and new.

Their even weave will keep them sleek,
Day after day, week after week.
And, though they're washed for many years,
No sign of fuzzy lint appears.

These are the sheets I recommend
For comfy bedtimes without end.
Remember this next time you shop,
Dan River Sheets are just tub-top!

Look for "Buttons," the Dan
River doll, in your favorite store
Made by Inez Holland House.

*Sleep beautifully
on*
**DAN RIVER
SHEETS**

DAN RIVER MILLS, INC., DANVILLE, VA.





Free complete details on this attractive and versatile room are yours for the asking. Write address below.

Room to Retire - to Sleep - Relax or Study

● Here is a truly versatile room! Primarily a bedroom, it affords a private nook for each occupant—for reading, for writing or a personal hobby—with each nook separated by the attractive fireplace. A similar separation could be effected by closets or a window. The Southern-style shuttered door and window are decorative yet provide the practical advantage of privacy combined with good ventilation.

The feeling of cozy warmth is achieved by finishing the walls with Dusty Rose SPRED-Flat. Pleasing contrast is obtained with the nook walls in Peacock Blue SPRED-Flat. The ceiling color is an intermix of half Dusty Rose and half White SPRED-Flat. Woodwork is in White SPRED-Luster and floor in Mahogany Florenamel.

SPRED-Luster is the fastest working, easiest-to-use wall enamel ever produced. Painters say it cuts painting time in half. Gives a smooth, lustrous finish that washes like a china plate.

SPRED-Flat is the famous and original soy bean wall finish that put water mix paint in the quality field. Provides a rich, suede-like, washable finish.

See a demonstration of SPRED wall finishes in 11 Decorator-Preferred Colors, at leading independent retailers everywhere.

Copyright 1947, The Glidden Company

New Book on Home Beauty with Color

Contains scores of brand new room color schemes and practical, useful ideas for remodeling with color using your present furnishings. 48 pages are beautifully illustrated throughout in full colors. Send 25¢ (in coin) today for your copy of "The Key to Color Harmony in Your Home." The Glidden Company, Department A-5, Cleveland 2, Ohio.



SPRED-Luster
\$1.43
a Quart
\$4.98 a Gallon
(5 qts. mixed)

SPRED-Flat
\$3.49
a Gallon
(6 qts. mixed)
\$1.15 a Quart



Glidden

Pacemaker in Paints

Makers of these famous finishes—SPRED-Luster, SPRED-Flat and SPEED-Wall for Walls and Ceilings
JAPALAC and RIPOLIN Enamels for Woodwork, Trim and Furniture—FLORENAMEL for Floors—ENDURANCE House Paint for Exteriors

AMERICAN HOMES



New York · Washington

Alabama · New Jersey · California

New Jersey

THERE are many of us who, while appreciating the warm charm of traditional things, just cannot reconcile ourselves to a life that includes nothing but reminders of things past. Neither can we go overboard for everything modern, in spite of the excitement and logic behind much modern thought. In other words, we like compromise, realizing that there's plenty to be said for both sides. The gray clapboard house shown on these pages—called transitional design for lack of a better name—seems a pretty successful solution to our problem. Its lines are clean and trim. Certainly, there's a recollection of many of its New England forebears in the gabled ends and refined detail. But there's a difference, too. It borrows from the past without being an unimaginative carbon copy, and thereby satisfies the dual yearning for something that is partly old, yet offers something new.

White trim and dark green shutters add spice to the exteriors. The simple entrance treatment is as modern as a well-thought-out Mondrian painting, with its inspiration taken from many an Early American farmhouse doorway. It brightly lights the small entrance hall which so efficiently brings living room, kitchen, and powder room within a few feet of one another.

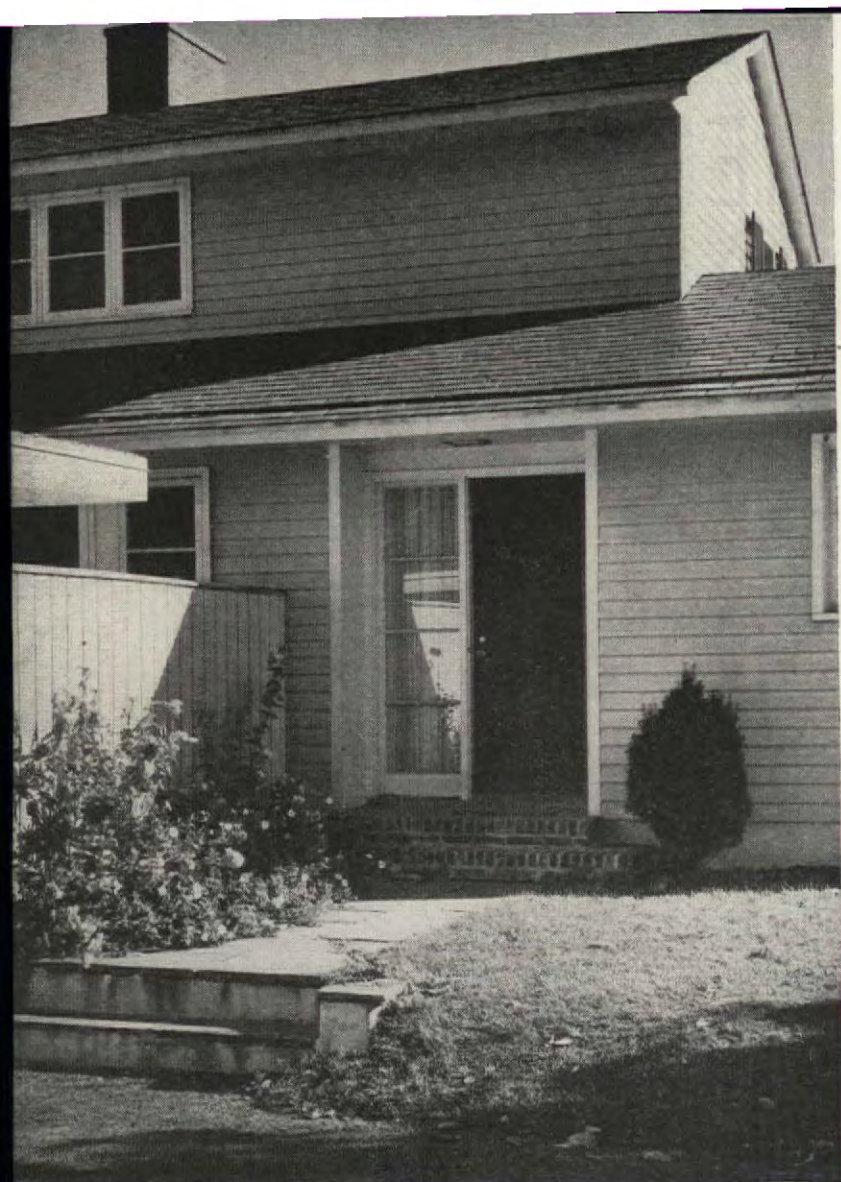

As simple and direct as a modern abstract painting, the well-lighted entrance calls to mind many traditional farmhouse doorways

William J. Hennessey



Neither carbon-copy traditional nor radically modern, the clean-cut,

Floor-to-ceiling windows in the living room add to the open planning evident through the house . . . fireplace of painted brick conceals dining area



**Home of Mr. and Mrs. Henri Bohenblust
Princeton—Rudolf Mock, architect**

The south wall of living and dining room is continuous, allowing both rooms to flow together with only the projecting fireplace as division. Mrs. Bohenblust is an artist, and so the north-lighted studio is a most necessary feature of the house plan. A study, too, is located on the first floor—a feature that might well be turned into a guest room, since the lavatory is very conveniently located and, with the addition of a connecting door, would afford any privacy desired. Privacy has been added to the drying yard by the happy location of the garage and its connecting, high board fence. This fence, almost self-effacing in its simplicity, forms the background for some interesting ground planting, and becomes an attractive and complementary feature of the front elevation of this charmingly dignified house.

The second floor is very compact, and doesn't cover as much area as the floor below. Here we find two bedrooms, each with cross-ventilation, one bath and plenty of closet space. Directly over the first-floor porch is an open deck which may be used for lounging or sleeping during warm summer nights. Throughout the house, we find wasted space at a minimum; every square inch has been drafted into useful and attractive service.

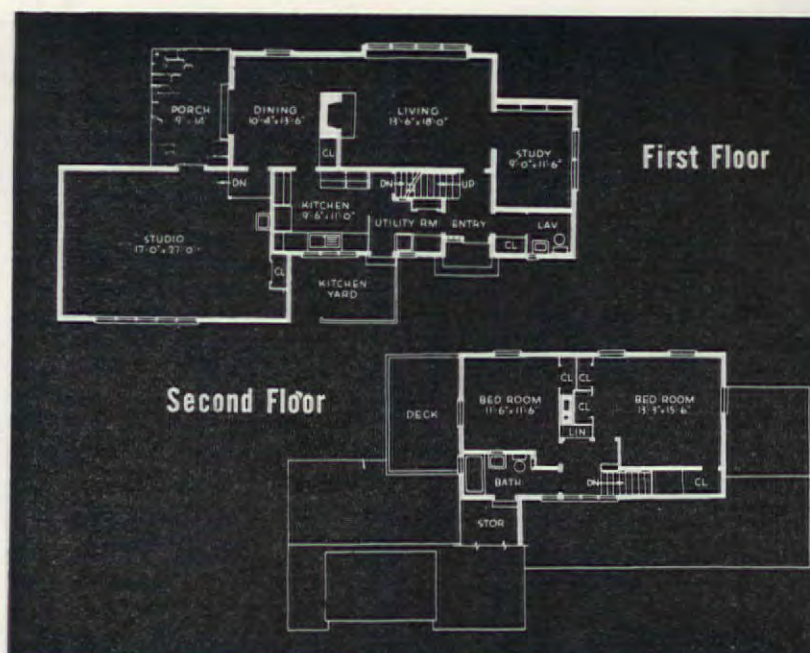

Photographs: Rodney McCay Morgan

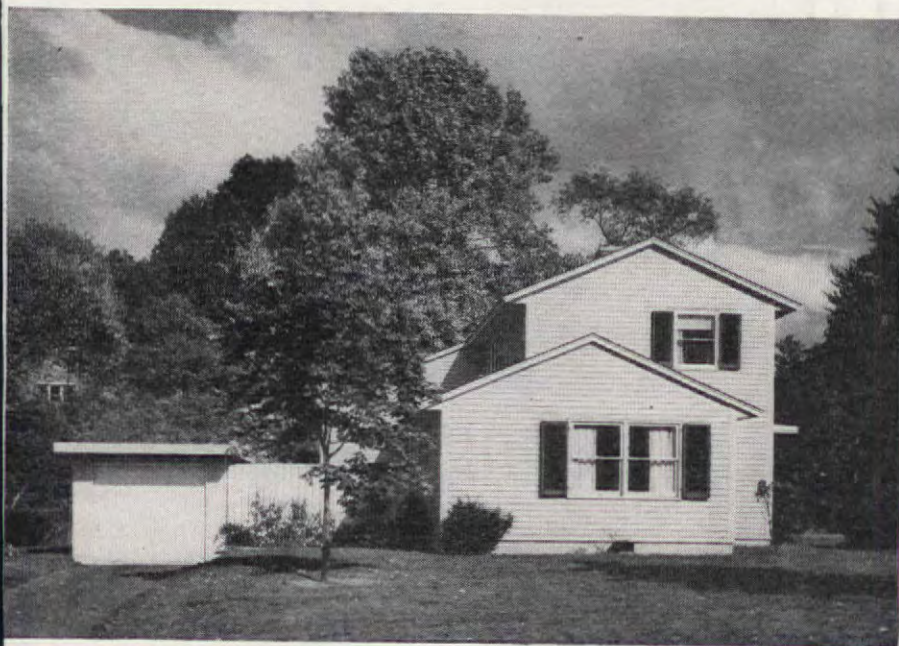

direct lines of Bohenblust house exteriors are definitely Early American in inspiration and of contemporary appeal



Built-in cabinet is integral part of chimney on the dining-room side . . . cupboards for china, and glassware, the drawers below for silver and linen



Rambling House on Long Island

Photographs by Fred Gun

New York

Fred Gun

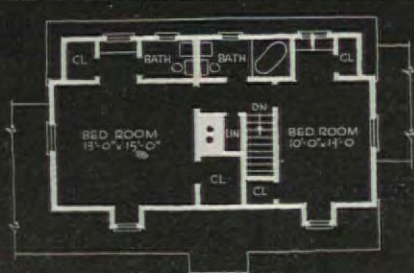

HERE is a long, low, rambling house that is surprising compact in plan. Located on Long Island, within easy commuting distance of New York City, the house was built shortly before the war for its present owner by Walter Uhl, builder, who is also the designer. The house is painted gray with green shutters. Because of its excellent lines, it seems to fit right into its setting in the rolling Long Island countryside. The builder provided a beautiful lawn, surrounded by a white picket fence at the rear of the house. This lawn also provides a run for the owner's two cocker spaniels. A flagstone terrace, handy to the kitchen, may be used for serving meals in fine summer weather.

Once inside, we find a spacious living room with a large fireplace and beyond that, a study which doubles as a guest room. The bath in the study also doubles as downstairs powder room. The living room has a large bay window on the south side and two large windows to the north, making it a sunny, cheerful room at all times of the year. The kitchen, connected to the garage by a breezeway, is located on the opposite side of the entrance hall from the living room. A pantry of unusual proportions is used for the storage of food and equipment, and also serves as a built-in doghouse. Actually, the two cocker spaniels have the run of the house and grounds. Two doors, of proper dog size, are located in the pantry, one swings in for incoming spaniels and the other swings out. A continuous dormer runs across the rear of the house and two single dormers on the front, make room for two 13' by 22' bedrooms on the second floor. Each bedroom has a large closet. There is a linen closet and bath on this floor as well.

Alabama

Design for Complete Privacy

WHEN an architect designs his own home, it's always an occasion for sitting up and taking notice. This month we have several such examples. Richard Pleger, whose home is shown on page 86, did the trick on a lot that was only 30 feet wide. Moreland Griffith Smith had no such restrictions to meet. He had plenty of land and so, a more expansive, rambling plan seemed a proper choice. All rooms are on one floor; all rooms have been arranged for maximum privacy. This has been accomplished by a series of small interior hallways which cut circulation into certain set patterns. For instance, access from the master bedroom to kitchen can be accomplished without disturbing the occupants of the living room. The adults may use the den and master bedroom without interfering with the youngsters entertaining in the living room. The den, too, may be drafted into service as an extra guest room, since it has been placed conveniently near a private bath. It is a large house, one designed for hospitality and expansive family living. In addition to a well-proportioned dining room, we find a breakfast room which

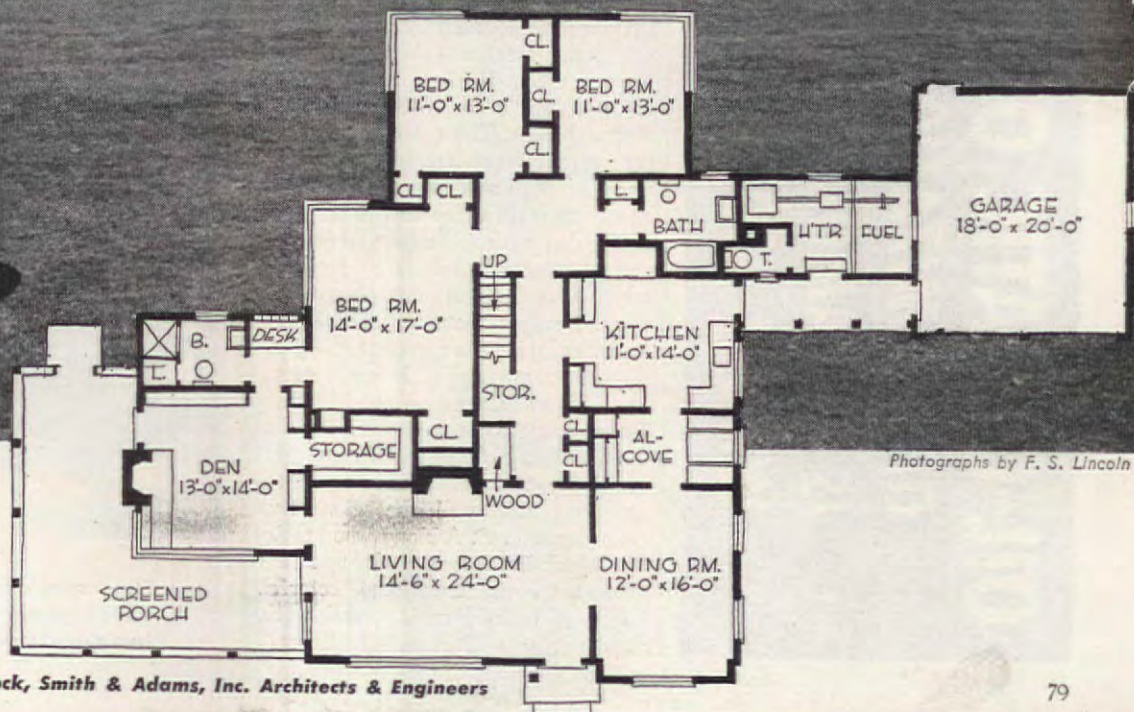

**The Home of Mr. and Mrs.
Moreland Griffith Smith,
Montgomery, Alabama**

Photographs by F. S. Lincoln

OIL-O-MATIC OIL BURNERS BASED ON THE LOW PRESSURE PRINCIPLE OF ATOMIZATION ARE FIRST CHOICE OF BOTH THOSE TO WHOM ECONOMY IS PARAMOUNT...AND THOSE TO WHOM MONEY IS NO OBJECT

WILLIAMS
OIL-O-MATIC
HEATING SYSTEMS

For the name of your nearest Williams Oil-O-Matic Dealer, consult the classified section of your telephone directory under "Oil Burners" or write to the factory at Bloomington, Illinois.



Gayly patterned wallpaper flanks simple yet dignified fireplace arrangement in living room . . . cactus green with accents of walnut brown are predominating colors . . . door leads into main hallway

may also serve as pantry, since it is located right next to the kitchen. A clever innovation is the hobby storage room off the den, where games and card tables may be neatly stacked out of sight. This is always a problem, especially in a home where there are children. Toys are usually bulky, cumbersome affairs at best, and are not provided for in house plans.

The exterior of this charming, low-eaved house is of siding, painted white and accented by a brilliant red door. The roof is of metal shingles. Because a porch can be used the year round in this part of the country, we find an ample, L-shaped screened one forming an important part of the front elevation. Its roof, lower than that of the main building, does much to settle the house low into its level plot. In fact, horizontal lines have been stressed everywhere on the exterior. A two-car garage, connected with the main portion of the house by a heater room and service porch, adds to the sprawly effect.

Entrance to the house is directly into the living room, where, looking straight ahead, one sees a graceful fireplace surmounted by a large mirror which reaches to the ceiling. Cactus green is the predominating color in this room, with accents of walnut brown. The color, plus furniture arrangement, creates an atmosphere at once modern and homelike. Floors of main living rooms are oak.

The den, with its built-in bookcases and distinctive fireplace arrangement, has natural cypress-paneled walls. Here's a room for quiet study or for enjoying the companionship of a few intimate friends. It is not large, and it is convenient to porch, living room, and master bedroom. In the dining room we find an unusual, yet exciting use of color. As contrast to the clear white wall, the ceiling has been painted red. A blond wood table and black Hitchcock chairs add further to the unconventional, colorful effect. A built-in cabinet under the window stores silver and linens.



Unusual color scheme adds great distinction to dining room . . . walls are clear white, ceiling bright red. Blond table contrasts nicely with black Hitchcock chairs



Den serves for small, informal gatherings or a quiet game of cards . . . paneling and bookcases in this attractive room of natural-finished cypress

Sometimes he's
CAUGHT RED-HANDED



... sometimes he's NOT

But . . . for as little as \$15 a year in most localities you can be protected against loss from burglary or theft—anywhere you might be.

Ask your local insurance Agent about North America's Personal Theft Policy. It's broad. It's generous. It protects you, your family, house guests and even servants (under certain conditions) in case of theft in your home—or anywhere in the world. Jewelry, silverware, furs and other valuables are protected, as well as your clothing and other household possessions.

Ask your own Agent or Broker to tell you more about this low-cost protection.

Insurance Company of North America, founded 1792, oldest American stock fire and marine insurance company, heads the North America Companies which meet the public demand for practically all types of Fire, Marine, Automobile, Casualty and Accident insurance. Sold only through your own Agent or Broker.



INSURANCE COMPANY OF
NORTH AMERICA
COMPANIES, *Philadelphia*



**HE STANDS BETWEEN
YOU AND LOSS!**

Your insurance Agent gives you the right kind of insurance *before* and valuable assistance *after* a theft occurs. Why not see him?

Insurance Company of North America • Indemnity Insurance Company of North America • Philadelphia Fire and Marine Insurance Company • The Alliance Insurance Company of Philadelphia

THE AMERICAN HOME, MAY, 1947



The Snapp Family's Summer Home

Washington

in Point No Point

P. A. Dearborn

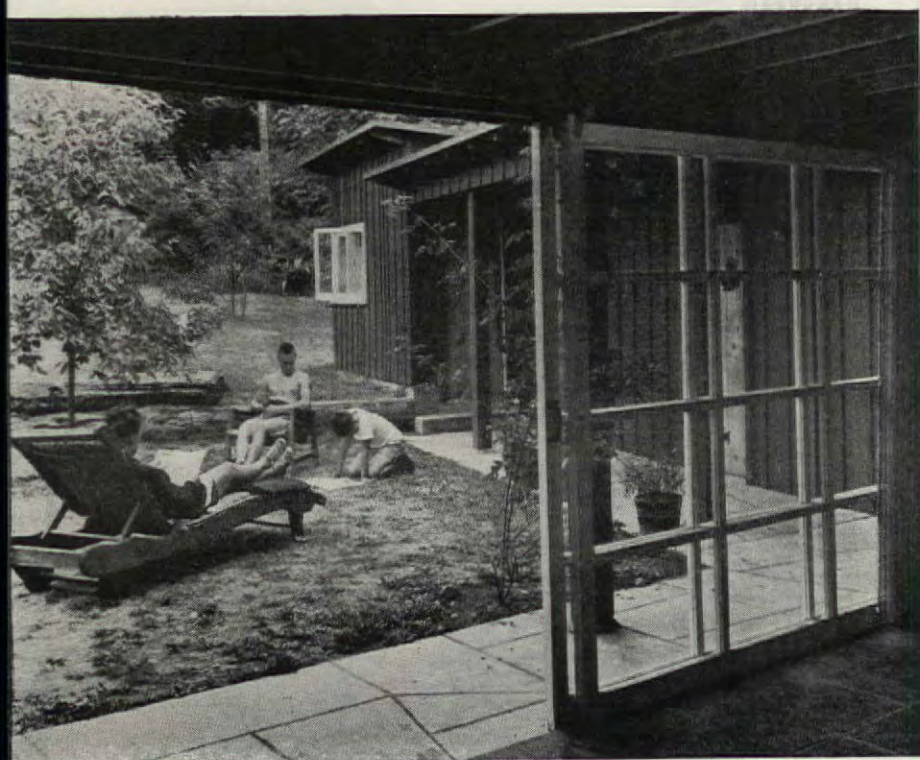

John T. Jacobsen, architect

WHEN the John N. Snapp family bought their old farm in 1930, they didn't realize that a brooder house would set their style of summer living. But that's just what happened! They much preferred life in the old brooder house to the conventional house on the property; it seemed to answer better the needs of two adults and three active boys. Twelve years later, when the youngsters and their many friends started to make the old house bulge at its seams, the Snapps sought the advice of their architect friend, Ted Jacobsen. They needed a new house, a bigger house, but what should it look like? They certainly were surprised when Mr. Jacobsen advised them to continue the chicken-house style of building since they had already established a precedent. Today, with the interiors still unfinished, the Snapps are glad that they followed his advice. They like the friendly look of its barn-red board-and-batten exterior, its rambling plan and, especially, the topknot upstairs bedroom with its magnificent view of Puget Sound.

There was a house-raising when it was put up, and friends and neighbors pitched in and helped. Later Mr. Snapp and the boys did a great deal of the work, and plan to finish the interiors in the near future. The roof is tar-and-gravel, and the first floor is of red concrete marked off in squares. There are five bedrooms and Mrs. Snapp says that they can easily sleep eight. Certain novel features include a combination breakfast bar and pass-through between kitchen and dining room. Split bamboo blinds have been used, hung



LOOK AT IT FROM ANY ANGLE

**for beauty...for comfort...
for lasting value**

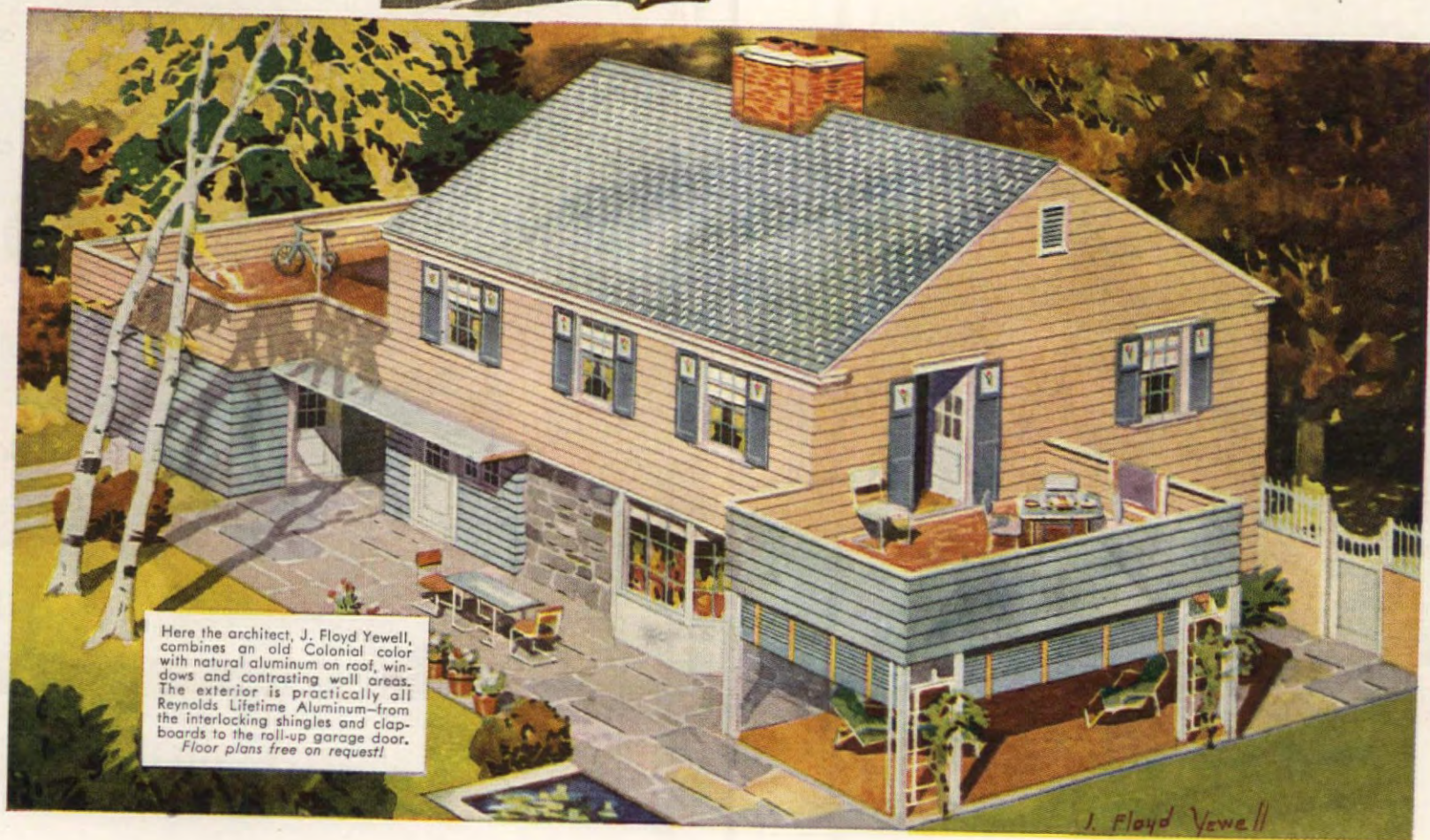

Here the architect, J. Floyd Yewell, combines an old Colonial color with natural aluminum on roof, windows and contrasting wall areas. The exterior is practically all Reynolds Lifetime Aluminum—from the interlocking shingles and clapboards to the roll-up garage door. Floor plans free on request!

J. Floyd Yewell

REYNOLDS *Lifetime* ALUMINUM CLAPBOARD SIDING AND SHINGLES

**New Freedom from Fire, Rust, Rot and Termites . . . plus
Year-'round Insulation by Radiant Heat Reflectivity**

You get more beauty with aluminum—painted or unpainted. Its own natural color softens attractively through the years. And if you paint it, as you may prefer on sidewalls, you still have the eye-pleasing effect of absolutely straight lines—without any warping, sagging or splitting.

You get more comfort, because these aluminum shingles and clapboards are excellent insulation in themselves. Aluminum reflects up to 95% of all radiant heat. So your house will be cooler in summer—and warmer in winter, with less fuel.

And you get more lasting value for your 1947 dollar when you build with aluminum—because

it endures indefinitely, keeping its beauty and its insulating efficiency year after year. It will always be a "plus value" in your house.

Your architect will appreciate the design possibilities of these modern building products. Your builder will like their ease of application. Show them *you* are modern-minded . . . make the suggestion yourself!

This is once when you don't have to wait for the best. It's here now . . . available immediately, in any quantity, through your building supplier. Reynolds Metals Company, Building Products Division, Louisville 1, Kentucky.



ARCHITECTS, BUILDERS, CONTRACTORS
This sign at your construction site signifies your leadership in modern housing.

IF YOU SEE RUST
YOU KNOW IT'S NOT
ALUMINUM



**REYNOLDS
Lifetime ALUMINUM
BUILDING PRODUCTS**

Available now, through your building supplier! Hundreds of millions of square feet already produced and delivered:

ALUMINUM SHINGLES • CLAPBOARD SIDING • SHEET ROOFING AND SIDING • STUDS • TRUSSES • WINDOW FRAMES • GARAGE DOORS • REFLECTIVE INSULATION • ALUMINUM HOUSES

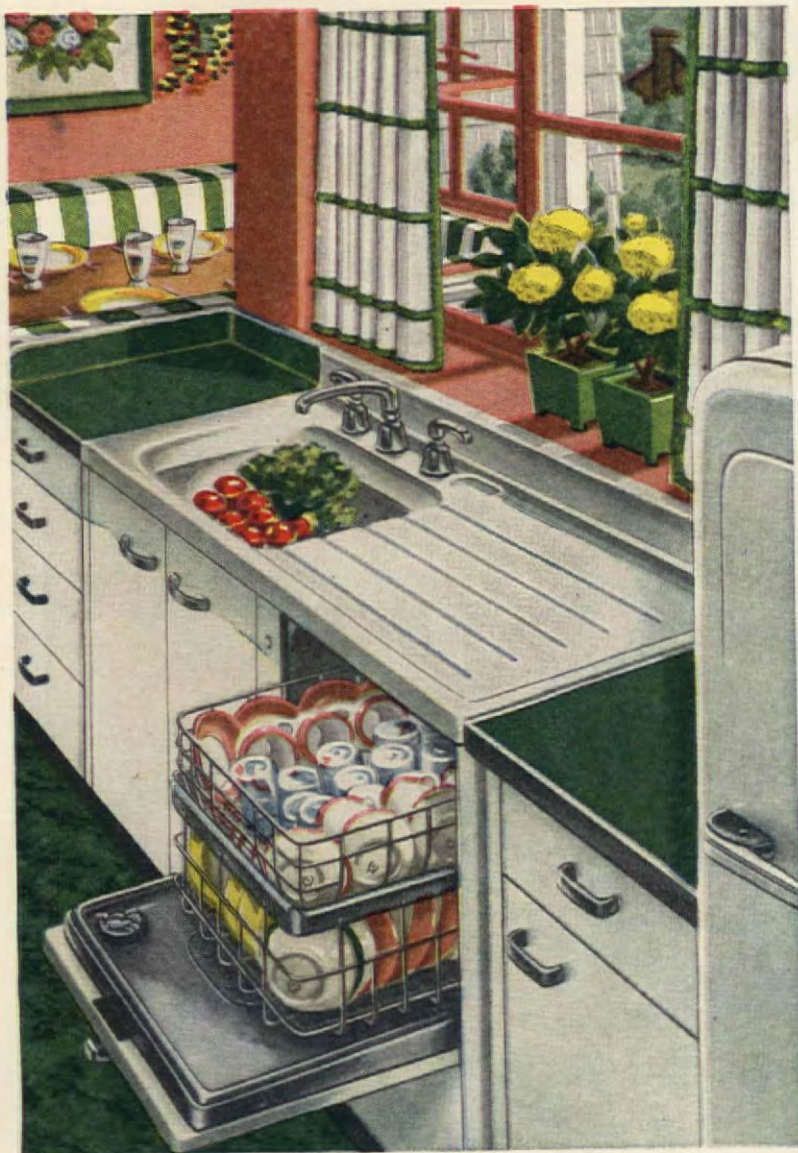

Before you install your dream of a dishwasher...

Think! Is your hot water-heater *modern* enough to make one of these do-everything dishwashers work efficiently? For before this marvelously automatic machine can turn out sparkling clean dishes it *must* be fed with gallons of constant HOT water! A new automatic Gas water-heater is the most *economical and practical* way to get this kind of hot water supply. Speed is the secret! Gas heats so fast it restores even high temperature water almost *as it is drawn off*. Is always ready 24 hours a day without any waiting around or running downstairs. Actually, dishwasher — or dishpan — no up-to-date household can *afford* to be without an automatic Gas water-heater. Order one in the right size for your family, today.



GAS

for the last word in automatic water-heating



THE HOTTER THE WATER... THE WHITER THE WASH! That's why an automatic Gas water-heater is best for laundering — as well as all the other clean-up jobs in the house. See the new models at your Gas Company, Plumbing Shop or Appliance Dealer's. AMERICAN GAS ASSOCIATION

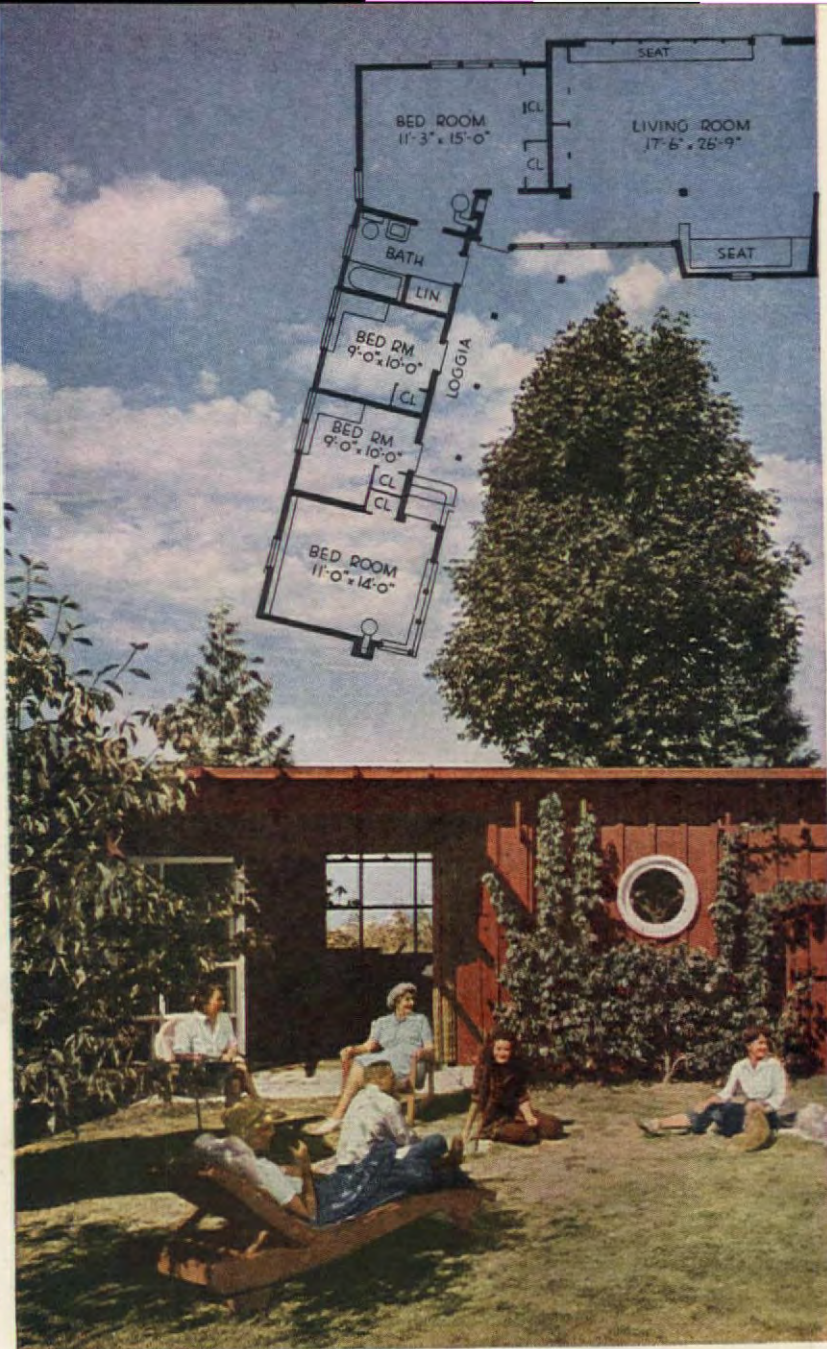

vertically to slide across the windows. The projected wall covering will be either striated plywood or some other form of hard-surfaced wall-board. In any case, the ceiling beams will be left exposed. No matter what style the rooms take on, you can be certain that nothing will change the friendly informality of the place. At

present the patio seems always full of friends, children and dogs; every week end finds things humming at a merry rate. After twelve years without running water and modern comforts, the trim little kitchen has an especial appeal for Mrs. Snapp. In spite of its size, cooking can be on a large scale with ease and comfort.



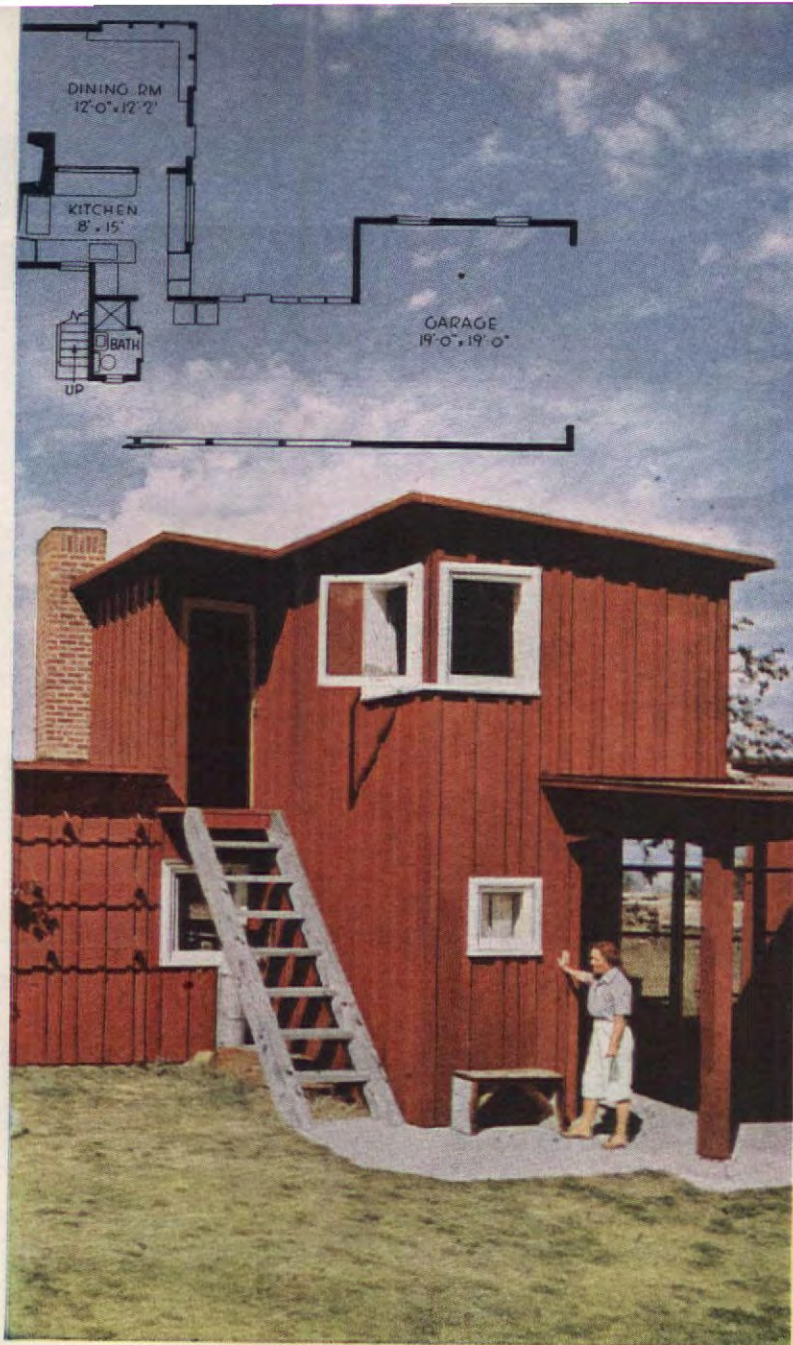

Photographs by author

**Inspired by old brooder house on property the
John N. Snapp summer home reflects
friendly informality both inside and out**



COMFORTABLE and SAFE with **RUSCO** Window Insulation



RUSCO COMBINATION WINDOWS PROVIDE YEAR 'ROUND, RAINPROOF, DRAFT-FREE, FILTERED-SCREEN VENTILATION regardless of weather or season. A simple adjustment of sash ends drafts, keeps out rain or snow. Plastic screen *filters* out dirt, dust, insects.

with **RUSCO** *you never have to change
a storm window or screen again!*

RUSCO is the world's first patented all-metal, self-storing, combination screen and storm sash . . . the ONLY one to give you ALL these benefits:

- ★ Storm sash, screen and weather-proofing, in one permanently installed unit with **NOTHING TO CHANGE, NOTHING TO STORE**
- ★ Plastic screening that won't rust, rot or discolor.
- ★ Finger tip operation from inside
- ★ Simplified window cleaning
- ★ Control of steaming and frosting
- ★ Greater comfort on $\frac{1}{3}$ less fuel
- ★ No alterations to present windows required

Send today for beautiful four color booklet and name of nearest distributor.

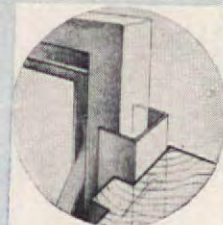

**RUSCO Patented
THERMOLOK* Frame**
This Rusco feature provides permanent weathertight fit—adjusts automatically to expansion, contraction and settlement—weatherproofs entire window opening.

THE F. C. RUSSELL COMPANY
6400-A HERMAN AVENUE CLEVELAND 2, OHIO



Also manufacturers of
Rusco All Metal Venetian Awnings
Rusco Colorless Water Repellent
Thermoseal Combination Windows

*T.M. REG. APP. FOR ©TFCRC

THE F. C. RUSSELL CO., 6400-A Herman Ave., Cleveland 2, Ohio

Gentlemen:

Please send me illustrated booklet on Rusco Windows and name of nearest distributor.

Name.....

Address.....

City.....Zone.....State.....

"What a stunning combination!"

PRINTED FLOOR COVERING IN THE DINETTE...
INLAID LINOLEUM IN THE LIVING ROOM...

Pabco
and they're
BOTH

New homes deserve the special quality of Pabco floors. Old homes need it! So whether you buy inlaid linoleum, printed floor covering, or both... buy Pabco and be sure of distinctive beauty, easy-cleaning and long wear.

Pabco Linoleums bring new, exciting custom-smartness. Soil-Sealed to resist dirt, stains, scuffmarks.

Pabco Printed Floor Coverings... in both room-size rugs and wall-to-wall

styles... have the famous "Stainless Sheen" surface. Tough-wearing. Easy to clean as a china dish.

Send ten cents for "Pabco Floors The Modern Home"... 16 pages of decoration ideas in full color... to Dept. 247A nearest office below!

THE PARAFFINE COMPANIES, INC.
New York 16 • Chicago 54 • San Francisco 19

Makers, also, of Pabco Masipave Heavy-Duty Flooring, Pabco Paints, Roofing, Building Materials

Styled in California... Applauded by all America!

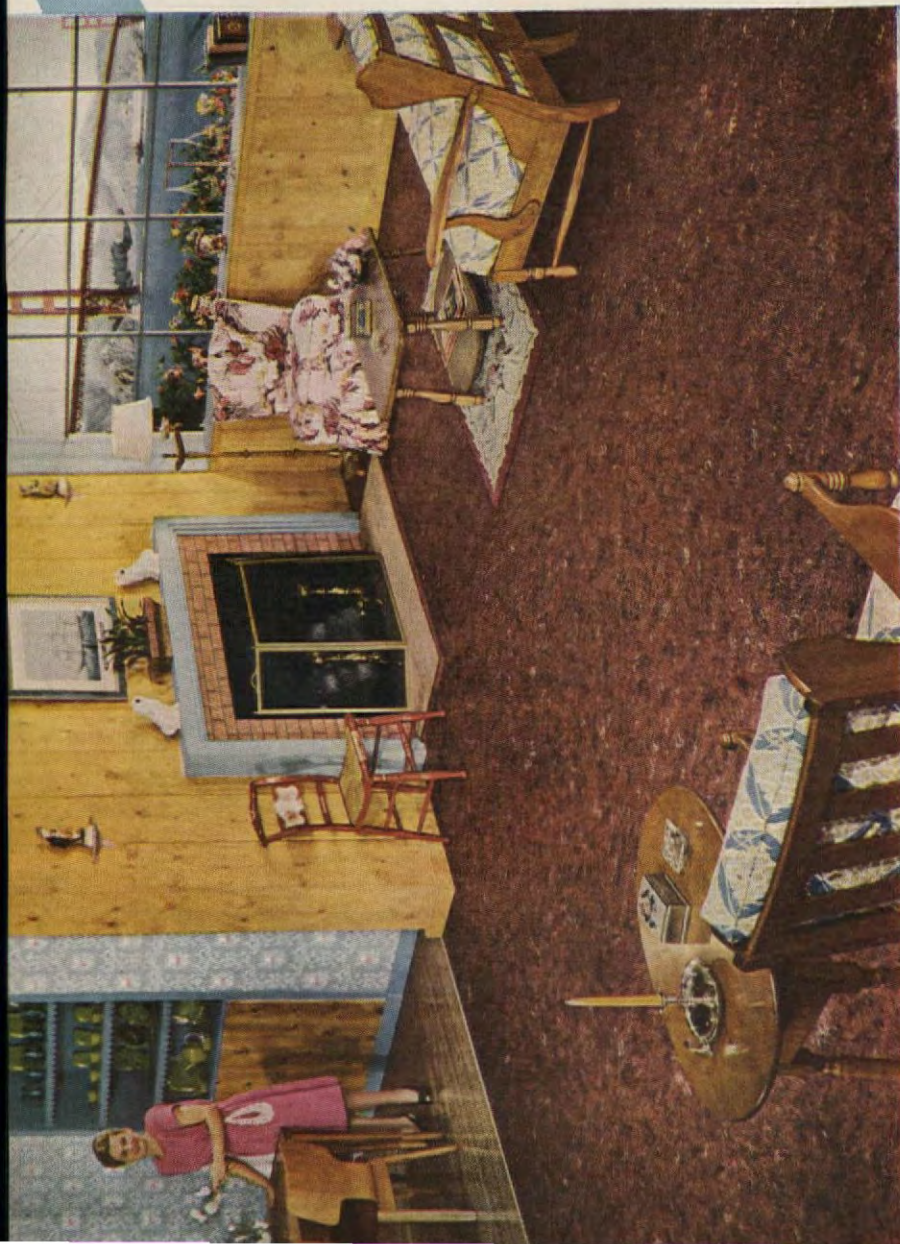

Photographs Bob Cleveland

Ethel McCall Head

EVERYONE knows the old question—which came first, the chicken or the egg? And so with houses, one could ask which is of first importance—the plan or the appearance? Sad to state, there are many houses all over the country where “looks” were of primary concern, and the family is fitted into a poorly arranged home to manage as best it can. Not so in the Richard Pleger house. Here the plan’s the thing! The low, simple lines of this small house grew definitely from the plan!

Early modern architects coined the phrase “form follows function,” but in less fancy

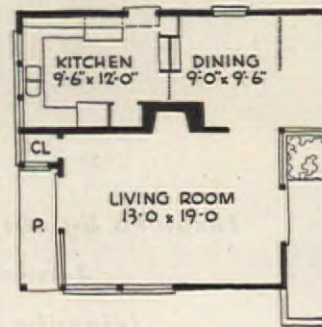

Good

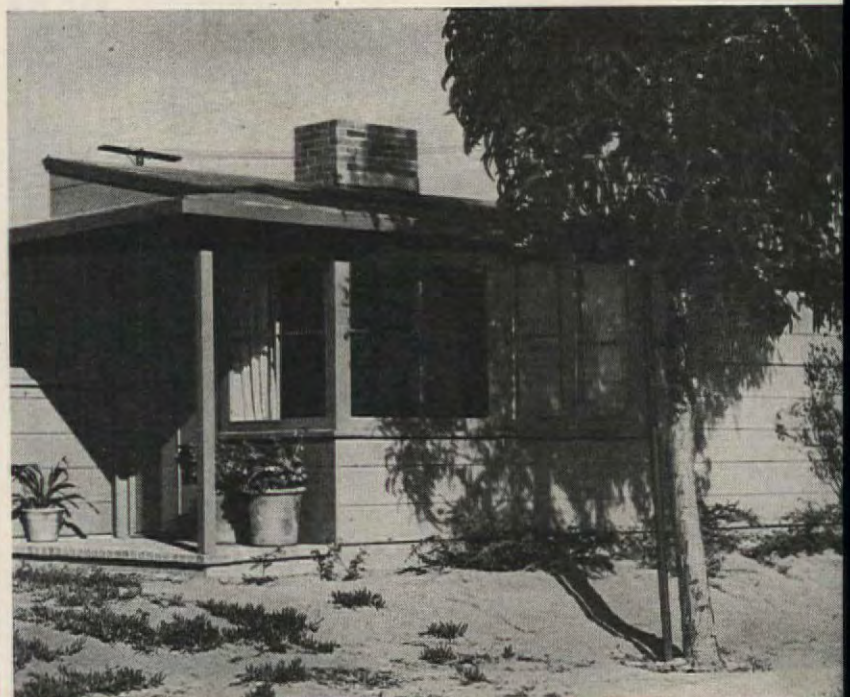



rona Del Mar, California

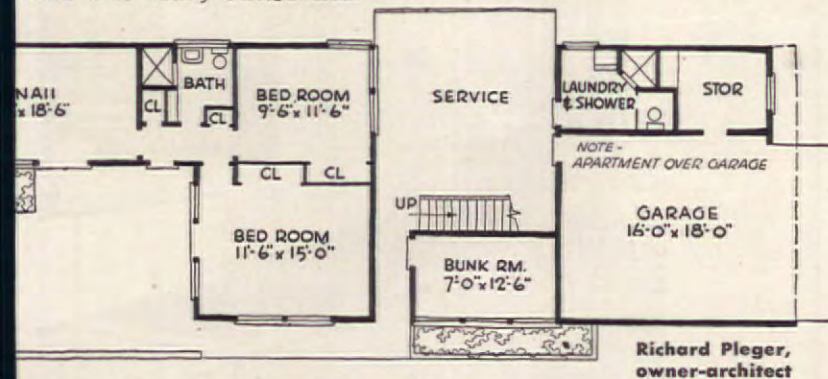

Plan on 30 Foot Lot



You Can Plan Your Own

American
KITCHEN
STYLED IN STEEL

Just as You Want It!



Getting your *American Kitchen* is an experience you'll find delightful—and easy—and satisfying beyond words. Because you plan it all yourself! Your *American Kitchen* is unmistakably your kitchen—your own vision—with everything you desire, in precisely the places you want them to be. This is made possible by the amazing new Plan-a-Kit, the exclusive *American*

device for visibly laying-out a scientific, work-saving kitchen and permitting you actually to see the results of your planning. Your *American Kitchens* dealer is trained and equipped to render Plan-a-Kit service at no obligation whatever. See him soon—because you'll be a happier housewife the day you start planning the *American* way.



Advantages Like These
Can Easily Be Yours

Planning your new *American Kitchen* is easy, fascinating and enjoyable. Once your planning is done, the rest is easier still.

Within a few hours after your selected equipment is delivered, you can be enjoying a complete new *American Styled-in-Steel Kitchen*—planned by YOU! Or you can start with only a single work center, and add new units at your own pleasure. You can even pay for them on convenient terms, if you prefer.

Another surprise will be yours when you learn the cost is lower than you probably imagined—even less, in some instances, than for old-fashioned wood cabinets.

Meanwhile, it's fun to plan—and so easy, too, with our new, full-color book that tells you how.



Send 10¢ for this Book!

It tells you all about the new *American Kitchens* and makes it easy to start planning your own!



American
KITCHENS
STYLED IN STEEL

AMERICAN CENTRAL
Division—The Aviation Corporation

American Central
Division—The Aviation Corp.
18th & Columbia, Connersville, Ind.

Name.....

Street Address.....

City and State.....

RESIDENCE OF CAPT.
MELVIN J. ST. CLAIR
HAMMOND, INDIANA

**POSITIVE PROTECTION
PLUS SPARKLING BEAUTY**

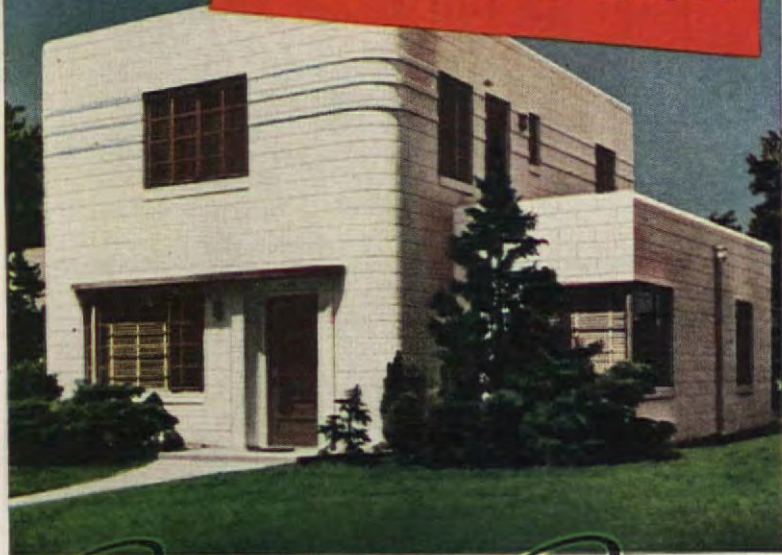

Beautify and Protect
STOP THAT DRIVING RAIN
with **TRUSCON**
TITE WALL

- ★ NEW COATING DEFIES MOISTURE
- ★ PROTECTS AS IT DECORATES
- ★ BEAUTIFUL PASTEL COLORS
- ★ EYE COMFORT COLOR HARMONY

NOW, in one simple TITE WALL treatment, you can beautify and, at the same time, protect the exterior walls of your home against driving rain and beating sun. For this amazing Truscon product not only provides a smooth, beautiful finish . . . it also penetrates and seals the surface pores of concrete, brick, stucco, and cinder blocks. It protects as it decorates. In fact, TITE WALL actually improves in the presence of moisture, becomes harder and more durable. After hardening, TITE WALL will not soften, peel, rub off or mildew. That's why it's the ideal coating for OUTSIDE as well as INSIDE masonry walls.



for PORCH FLOORS, METAL ROOFS,
OUTDOOR WOODWORK, FURNITURE

Use **TRUSCON PARATEX . . .**

The Chlorinated Rubber Base Coating

PARATEX forms a rich, colorful, tough film, which resists sun, rain, snow, acid, alkali, gasoline. Excellent for porch and deck floors, wood and concrete flooring, outdoor furniture. One coat covers; beautiful colors.

See your dealer or send today for free folders on Truscon TITE WALL and PARATEX. Write Dept. C-6, Truscon Laboratories, Division of Devco & Reynolds Co., Inc., Detroit 11, Michigan.

TRUSCON *Laboratories*



Dining end of lanai is given privacy by a partial partition of bamboo poles. Brick gives textural contrast to wood interiors



Yellow ceiling in kitchen harmonizes with pine casework. Bamboo gate and case separate kitchen from dining area

terms, it simply means that all good houses get their looks from a sound, workable floor plan suited to the requirements of the owners. So, before we consider the "looks" of the house, let's see how well the plan works for the Pleger family of four. First, circulation to as many rooms as possible from the outside is accomplished by the U-shaped arrangement of the rooms. The living room, the lanai-dining room, the bedroom hall and the master bedroom all open to the patio. These three glass walls of the house, plus a brick wall on the fourth and seaward side, provide a protected area for outdoor living.

Now let's consider the extra sleeping space for guests. Twin beds, end to end, under the living-room windows, serve as a comfortable lounge for everyday living but, when guests arrive, the two removable backs are lifted out and the width of the twin beds is revealed. Two guests can be put up on the studio couches built into a corner of the lanai, a second living room.

There is little movable furniture in this house. The use of the beds as a living-room couch eliminates the need for one. There are three chairs and a coffee table in the living room, yet it is charming and comfortable. In the



Redwood walls, brown floor, yellow ceiling are accentuated by grass cloth over fireplace



This attractive, long couch can be made into twin beds by the removal of the back section of the upholstery

One section of the lanai, right, is an extra living room. Here, also, are two comfortable guest beds

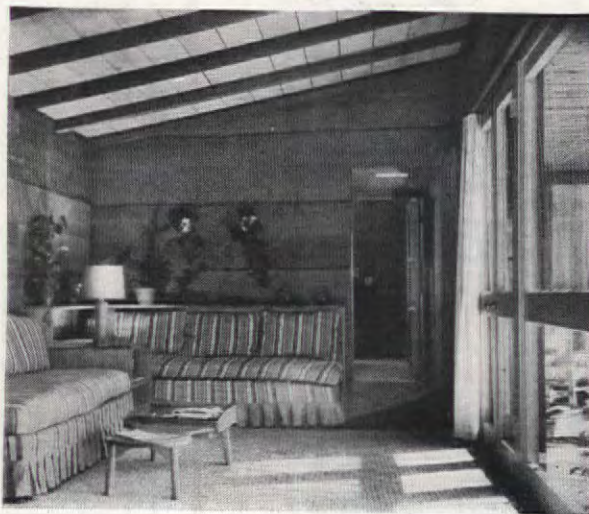

outdoor living area sheltered from the wind was wanted. The U-shape plan took care of this wish, for the patio is enclosed by the glass walls of the house on three sides and, on the fourth and seaward side, a brick wall provides protection. The result is a patio that is ideal for lounging and outdoor meals. Also, because of the large glass areas and the way the house wraps itself around the patio, the latter actually serves as an additional room during good weather.

Two of the four members of the family are daughters, one nine years old and the other twelve. It was obvious that these two children, with their friends, would be traipsing in and out of the house all day long. Wet bathing suits and sandy feet tracking from one end of the house to the other would have inevitably meant more work for mother. So, the considerate Mr. Pleger arranged an entrance only about six steps from the bath. Does this save tracking sand and water? It does.

The lanai, besides providing sleeping accommodations for two guests on week ends, is used as a second living

*Stuck
for time?*



lanai sitting room there is only a desk, chair, and coffee table to complement the studio couches. The couches are placed at right angles to each other, and a built-in table and bookcase provide necessary table-top space for plants, a lamp, and magazines, as well as useful storage shelf for books.

The Pleger house was originally planned for summer use only and, as the land was in a beach community only a few blocks from the Pacific Ocean, that meant that the house would have to be closely related to sand, sea, and wind—these three certainly are not friendly household companions. In spite of these drawbacks, a fine

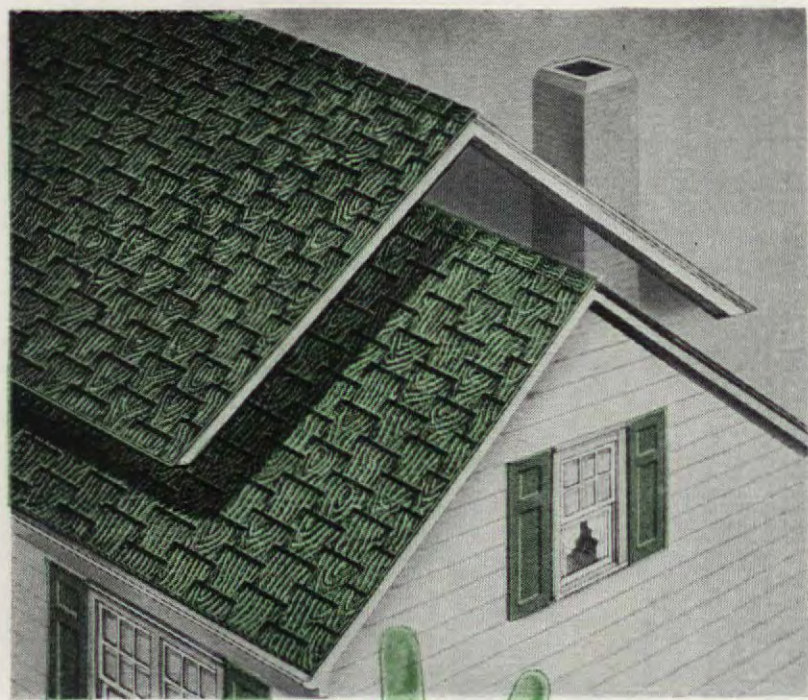

TWO ROOFS IN ONE

With "Locked-Down" Storm Protection

• Don't buy a roof until after you find out about the new Ruberoid Dubl-Coverage Tite-On Shingles! No other shingles offer so much.

Differently designed, differently applied, these unique shingles underlap and interlock to form a doubly tight, wind-proof roof that actually provides full double coverage over the entire roof area! You get a double-layer, double-locked roof that won't flap or blow off, gives maximum protection against rain, snow and cold—extra years of faithful service at a very moderate cost!

Dubl-Coverage Tite-On Shingles give you distinctive beauty. The graceful basket-weave pattern, the rugged wood-grain texture combine to make a roof whose appearance is as outstanding as its practicability.

Use coupon below to get full information about these exceptional shingles. Remember, they're better in three ways—doubly weather-proof, wind-proof, unusually handsome!

*The Secret's
in the
EXCLUSIVE
DESIGN!*

These unique windproof shingles interlock at four different places—the underlapped edges butt together in the sublayer making a complete second roof! Each shingle has concealed nailing at four points. There are no metal "holding" gadgets, or exposed nails to rust away. The exclusive features of Dubl-Coverage Tite-Ons...made only by Ruberoid...can not be duplicated in any other shingle!

RUBEROID

DUBL-COVERAGE TITE-ON SHINGLES

MAIL THIS COUPON TODAY FOR FULL INFORMATION

The RUBEROID Co., 500 Fifth Ave., New York 18, N. Y.
☐ Please send me your free booklet on Dubl-Coverage Tite-On Shingles
☐ I am interested in shingles for a new roof
☐ I am interested in shingles for re-roofing
☐ Who is the nearest Ruberoid dealer?

Name _____
 Address _____ City _____ State _____

room during the week, and it is a fine place for children's activities. At the far end of the lanai is the dining corner, and here a simple oblong table top has been fastened to the wall with space for three chairs on either side. In this connection, it is interesting to note that the window in the dining area is glazed with textured glass rather than an ordinary window pane. This was done because there is no interesting view from that vantage point, but there was a necessity for light and the textured glass allows plenty of light to enter. A partial wall of bamboo poles separates the dining area in the lanai from the study at the other end. The lanai also provides a passageway from the living room and kitchen to the bedroom wing.

Natural redwood walls in the interior are easy to keep clean and cut down on maintenance costs. The floors are concrete and stained dark brown. Ceilings throughout the house are of Douglas fir, and have been given just one coat of yellow water paint. Grass rugs are used, and these, too, are easy to clean—ideal for a summer home. The relationship of patio to the house makes outdoor living a pleasure.

The U-shaped kitchen has everything that is needed for comfortable living in compact form. Gas is used for cooking and heating. Kitchen casework is of natural wood.

So you see, this plan is ideally suited for informal living in general, and to the Pleger family in particular. City-bound relatives and friends can descend by the droves, and this well-planned house is capable of sleeping them comfortably, providing them privacy when they want it and ample area for leisure activities. Besides the eight people who will fit comfortably into this two-bedroom house, two additional guests can sleep in the bunk room back of the garage.

As for the "looks" of the house, it was natural that with such an open, simple plan the house would be modern in appearance. The exterior, of red-cedar siding, is painted soft apple green with gray-red trim to relieve the monotony of great stretches of sand. The garage was placed at the extreme rear of the property with entry off an alley. Over the garage is a small apartment with a living room, kitchen, bedroom and bath. There is such a great demand for small rental units during the summer months that this addition above the garage, completely separated from the family house, was included as a method of using the wasted roof space for income. The bunk room back of the garage, if it is not used as a sleeping room for family guests, may be rented as part of the garage apartment. This room helps shut off service court from the street side of the house.

Though this house was planned by the architect for summer use, it would be a comfortable house, with the addition only of a heating unit, for year round living. It is also a good example of the fact that in a house, the plan's the thing!

Springtime beauty for OLD AWNINGS



Paint gay new beauty into old awnings with *Setfast Canvas Paint*. So easy. So quick—just brush it on! Protects from sun and rain—it makes canvas last years longer! Won't crack. Won't chip. Won't stiffen canvas—choose from 11 colors, plus black, white, and clear. For awnings, beach umbrellas, canvas chairs. Ask for *Setfast Canvas Paint* at hardware, paint and department stores.



INTERCHEMICAL CORPORATION
 Trade Sales Division
 Fair Lawn, New Jersey

Bathing's Fun with RUNNING WATER!



Plenty of running water with a Myers Water System means a happier home life for the children, and for everyone. If you have electricity, you can have the completely automatic water service of a Myers system. There are many types and sizes for homes, lake cottages and camps. Easy to install, thoroughly reliable. The popular new "H" Series *Ejecto* is suitable for most installations. See its many unusual features and the complete Myers line. Mail coupon for free book.



New Ejecto with only one moving part.



The F. E. Myers & Bro. Co.
 Dept. G-70, Ashland, Ohio
 Send your water system book.

Name _____
 Town _____ State _____



"Whoa, Dobbin . . ."

Ethel M. Eaton

IN a corner of the charming Rhode Island countryside—North Scituate, to be exact—Mr. and Mrs. Douglas N. Allan have transformed a century-old stage-coach barn into a delightful summer home which still retains much of its early atmosphere. Its location on Silk Lane is reminiscent of another colorful, bygone day in New England history. This whole area was once planted with mulberry trees, so that silk worms might be raised.

In coaching days, the driver of the stage between Providence and Scituate, kept his horses, as well as the lumbering old coach, itself, in the original barn. The Allans had long known the spot, for they had often visited it on Sundays and holidays—Mr. Allan to fish from the banks of the near-by river, while Mrs. Allan busied herself with sewing or a book in the shade of the apple trees back of the barn. They knew something of the history of the old building—that it had been erected in another spot and moved twice, that it had once been sold for "a square piano and music lessons for the winter", that the little plastered room at one end, a step down

from the barn floor, had housed a printing shop at one time. (An early newspaper called *Little Rhody* had been printed there.) A multiple career, if ever a barn had one. But what happy landings it finally has!

Except for an L-shaped hayloft facing the double rolling doors and the print-shop end, the old barn was open to the roof, revealing sturdy, hand-hewn, pegged timbers. The place fascinated the Allans, and they decided to buy the barn and the house that went with it, intending to remodel the former as a guest house. As the work of renovation progressed, however, the charm of the place grew on them steadily, and

they decided to use the remodeled, elm-shaded barn as a summer home. The broad doors, always painted white, (the barn was red to be more easily seen at night) were replaced by four casement windows which look across to the river. Beneath these windows may still be seen the broad, flat stone over which the horses clumped and the old stage rattled. It is now part of a flagstone terrace between the house and the street. The clapboard finish on the street end has been continued, like a thin wall, to the edge of the terrace, forming a screen and providing privacy. Architecturally, this was a clever device, for it gracefully ex-



**The Remodeled Rhode Island
Home of Mr. and Mrs. Douglas N. Allan**



**Protect-Preserve
YOUR HOME
with
CERASEAL
doub-L-life**

Man's most relentless enemies—the elements and their devastating offspring—moisture, mildew, rot, insect pests, fungus growths—come out of the mist, fog, rain and snow.

Now—today, CER-A-SEAL *doub-L-life* water-repellent-sealer provides a protective armor against the elements for wood, concrete, masonry—indoors and out. CER-A-SEAL is a liquid saturant—not a coating—easily and economically applied by spray, brush or wipe-on. It penetrates the surface. Weatherometer tests indicate CER-A-SEAL's protection to last for years.

Learn more about CER-A-SEAL *doub-L-life*—the war-proved boon to mankind that is withstanding the elements of destruction under every possible condition of heat, cold, moisture and humidity—in every part of the globe. Ceraseal Chemical Corporation, 221 N. LaSalle St., Chicago 1, Illinois.

DEALERS: Sarah Seal invites you



to investigate the profit possibilities of CER-A-SEAL *doub-L-life*. Use coupon to speed details and prices.

MASONRY: Brush, spray, or wipe CER-A-SEAL on brick, concrete, stucco, tile to curtail moisture pick-up, deter cracking, stop dusting.

WOOD: Protect and preserve all woods against moisture absorption, insects (termites), mildew, mold, dry rot.

There are also specific CER-A-SEAL solutions for TEXTILES and LEATHER.



MAIL COUPON TODAY

Ceraseal Chemical Corp., Dept. AH-D5
221 North LaSalle Street,
Chicago 1, Illinois

Free and without obligation, send complete facts on CER-A-SEAL *doub-L-life*.

Name _____

Address _____

City _____ State _____

If Manufacturer ☐ Distributor ☐ or prospective Dealer ☐ please check here for full information.

FURNACE FACTS

by Fraser

Shopping for heating?
You'll find plenty in this big
home heating line.

FRASER GAS FLOOR FURNACE

Three models, four sizes to fit
any home. Circulates cozy warmth.
Uses any type of gas. Smartly styled
...easy to install.
Automatic temperature control
optional.

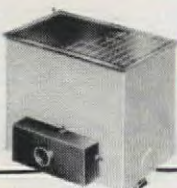

FRASER STOKER

Burns inexpensive soft coal
automatically... saves up to half
your fuel... gives more heat, less
waste... pays for itself. Fits any
furnace... needs only a few minutes
attention once a
day. Automatic
temperature control.

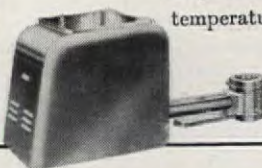

FRASER WINTER AIR CONDITIONER

For gas or coal. Heats, filters,
humidifies and blower-circulates air
to every room. Filtered heat... a clean
home with less work.
Compact gas unit fits
into closet or small
basement.



● There are lots more... so for
economical home heating, see your
friendly Fraser dealer...today. More
information? Just write...

FRASER

"It's the Inside of the
Furnace that Counts"



570 Lexington Ave., N.Y. 22, N.Y.

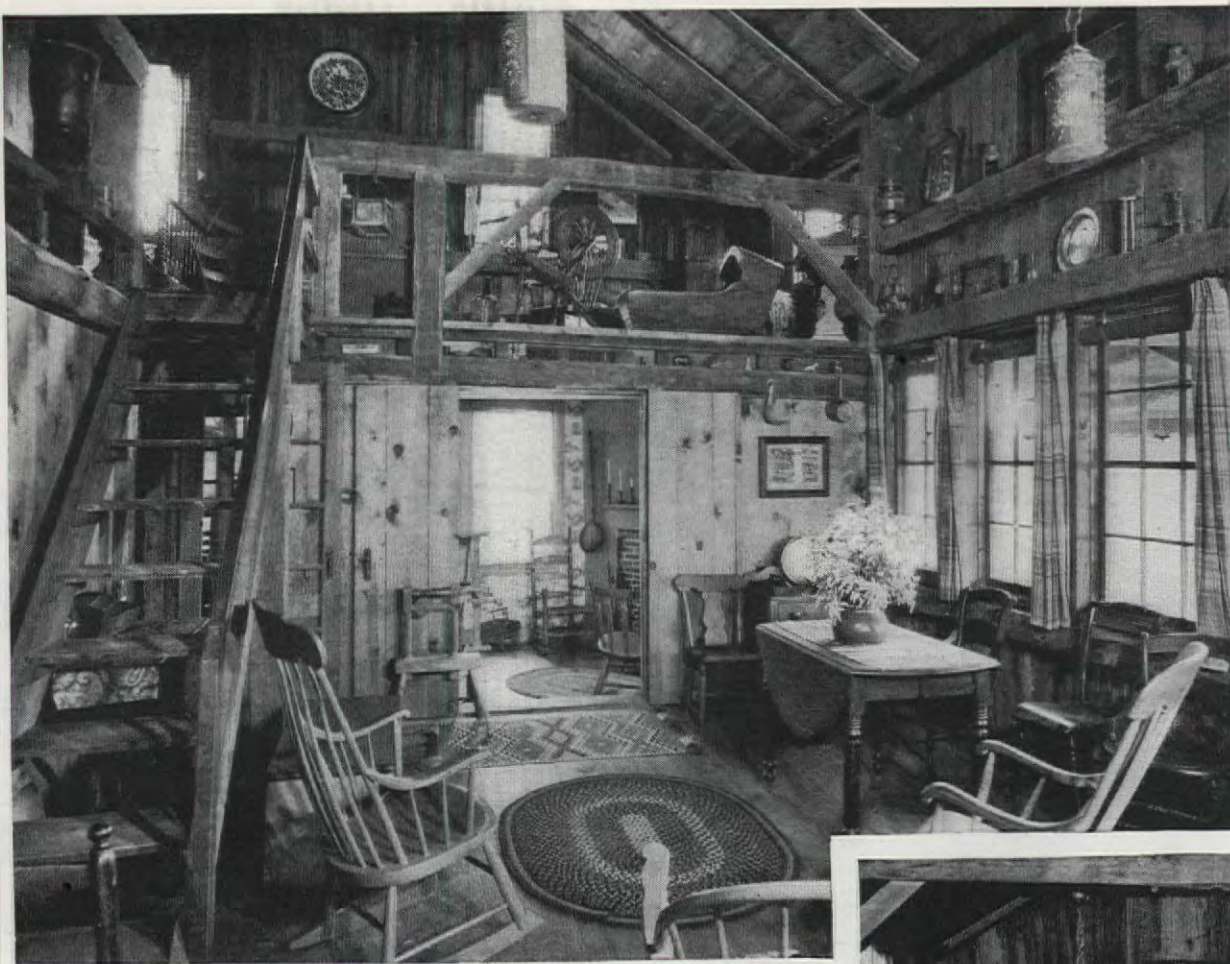

Plain bar railing of stairway continues across hayloft to form an open balcony.
The two bedrooms in the loft, like the rest of the house, are furnished with
antiques. Both are lighted by old barn lanterns which swing from the beams

From the broad shelves of a "punkin pine" corner cupboard, shines lovely old
blue-and-white china, bid in at a country auction. Near it stands an ancient
grain chest which, refinished, holds a collection of old silver and ruby glass

tends the roof line downward, while giving breadth to that end of the
house. Insulating material under the roof helps to keep the terrace
cool. A low stone wall, with wild flowers nestling at its feet, separates
terrace from sidewalk. While they kept the red of the original barn
for the front of the house, adding white shutters, the Allans left the
back of the building in its natural weathered state, sans shutters,
because they liked it best that way. On the end away from the street,
facing lawn and garden, is the entrance, over which has been built



Down one step from the main room
is the erstwhile printing shop—now
a charming little sitting room.
Woodwork is Williamsburg green.
In the corner, where the wood stove
stood, is the Allans' simple fireplace

The space under the hayloft has been enclosed to provide a modern kitchen, and the charming guest room was once a horse stall!

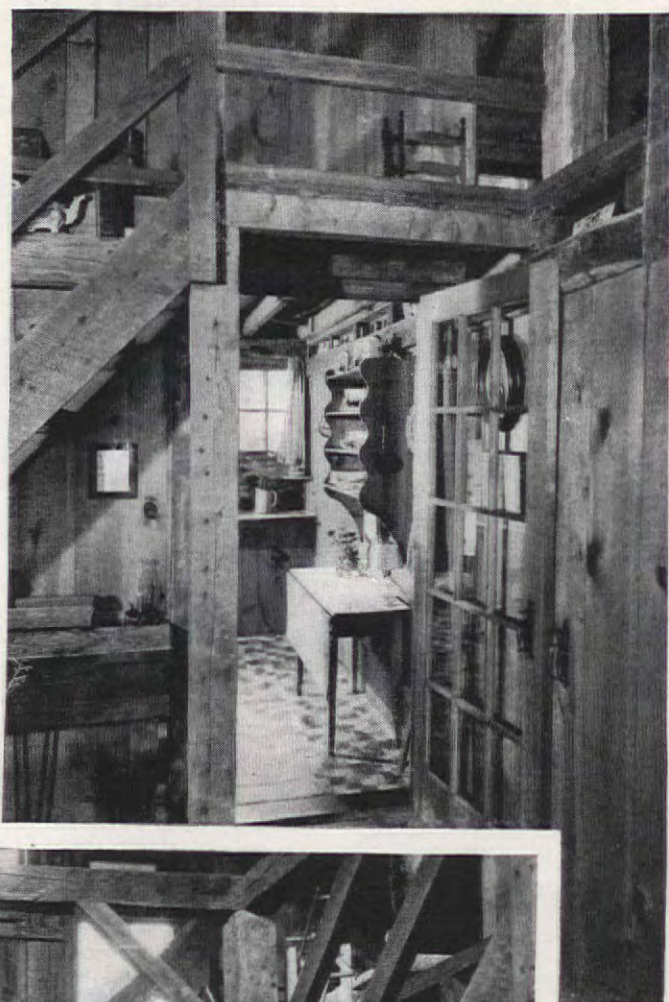

an open carriage porch, following the lines of the carriage shed. Inside the house, only absolutely necessary changes have been made. The mellow old timbers run straight to the roof, as of yore and, like the wooden boards at the sides, have been left untouched. The hayloft is still there, reached now by a simple, open stairway instead of a ladder. The hand-wrought hardware used throughout was salvaged by the Allans from old houses in the area. The large, main room serves informally as a living-dining room, while upstairs—on the hayloft—are two bedrooms, flanking an unobtrusively modern bath. Out of the shadows and forgotten past, and the vision of two people who love old things, has emerged a uniquely charming home, where "the memory of yesterday sweetens today," for the Allans.



1897-1947

Two and a half million homes have been made more comfortable by the Chamberlin Man in 50 years!



Put this experience and dependability to work for you

Fifty years of experience, and the planning, installation and servicing of 2½ million weather strip, insulation, and storm window installations, have taught us a great deal about how to assure real comfort and satisfaction in home weatherproofing.

Single responsibility is important to you, so every Chamberlin job is installed by our own factory-trained experts. Our customers tell us our installers are clean, courteous, competent. We maintain branch offices across the nation; there's a Chamberlin man near you.

Chamberlin weatherproofing combines highest grade materials, workmanship, and design. It saves money for you—adds to the comfort, convenience and healthfulness of your home. Chamberlin's Home Credit Plan means you can have the benefits of Chamberlin weatherproofing NOW—and take as long as five years to pay if you wish.

CALL THE CHAMBERLIN MAN!

FREE! The book that has shown millions the way to greater home comfort and satisfaction. Mail coupon today for YOUR free copy of "A GUIDE TO HOME COMFORT."



CHAMBERLIN COMPANY OF AMERICA
1245 LaBrosse Street, Detroit 26, Mich.

Please send free book.

☐ Present Home ☐ Future ☐ Student Data

Mr.

Mrs.

Address

City

State



MAKERS OF FINE PLUMBING FIXTURES SINCE 1904

ELJER

*"Here's a bathroom
that's different"*

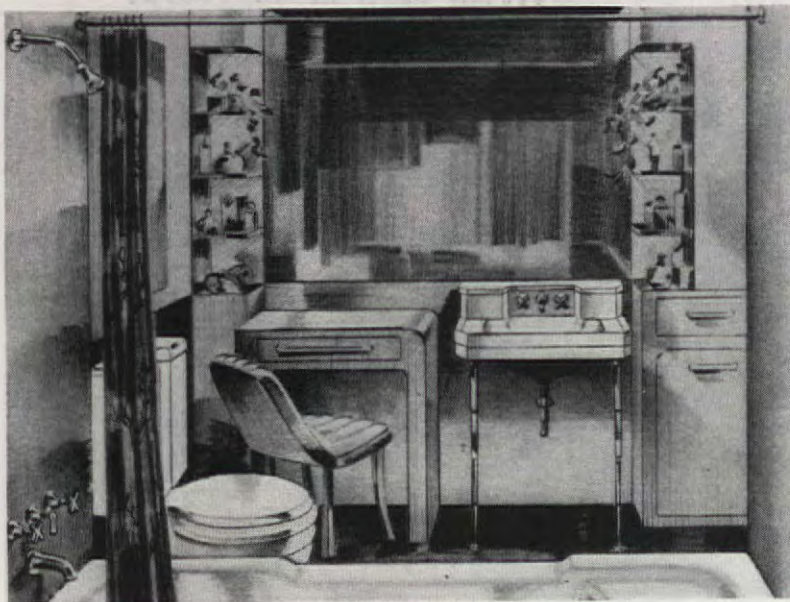

"Everyone admires our bathroom because it combines plumbing fixtures that are efficient and modern... with a dressing table, mirror, handy shelves, drawers and cabinet space. It's really smart... and practical, too!"

"Tom and I give Eljer credit for being the style leader in plumbing fixtures. Consider our bathtub, for example... a good size seat at one end permits a luxurious shower while seated and the low, wide front rim makes it easy for me to bathe the children."

Eljer tubs are made of rugged, rigid cast iron, over which is fused a beautiful and heavy enamel finish in white or pastel shades. It's a surface that resists scratching and will not discolor... easy to keep sparkling clean and new looking. Eljer Co., Box 192, Ford City, Pa.



WHEN DAD WASHES THE DISHES...

Being mechanically-minded, dad appreciates Eljer faucets that can be turned "off"... tightly... with a touch of the finger. In bathroom and kitchen the new exclusive faucet construction virtually eliminates dripping and harmful corrosion. Be sure your new home is Eljer-equipped.

ELJER CO. FACTORIES AT: FORD CITY, PA., SALEM, OHIO, LOS ANGELES, CALIF.

HOW OLD is an "old" house?

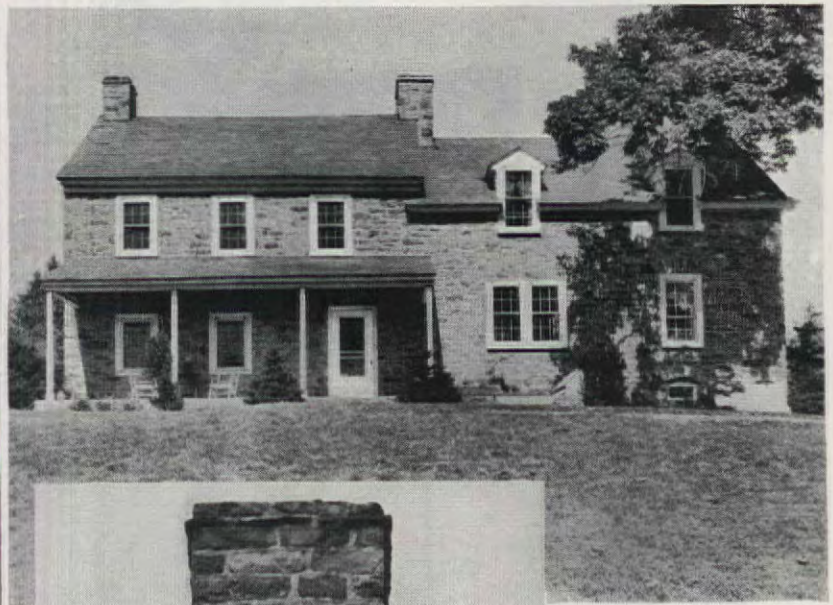

Not architectural style but an inspection of the interior showed right section built prior to 1776, others later but before 1800. Left: age according to date stones not certain evidence; owners remove original tablets, replace with date of purchase

Photographs by Milton Rutherford
Data: Bucks Co. Historical Soc.

John P. Arnold

REMEMBER the adage about people who live in glass houses?

Does it ever occur to people who live in old houses—and speak quite proudly of their antiquity—to check up on their dates?

It may come as a painful and perhaps embarrassing surprise to some persons who buy or remodel old dwellings, about which hovers an air of old-worldliness and Colonial charm, to discover that the first stones were

laid many, many years later than they had heretofore supposed.

No real harm comes of all this, naturally—a roof over one's head these days compensates for all things. But danger of contradiction does stalk those who erroneously speak of their homes as if Washington *could* have slept there, especially when there are loud, rude fellows at large who, armed with certain knowledge, can demonstrate in the most convincing manner the falsity of such errors.

The reason—other than merely believing unsupported statements—that one is misled about the relative ages of old houses in this country is, that from the time the earliest settlers

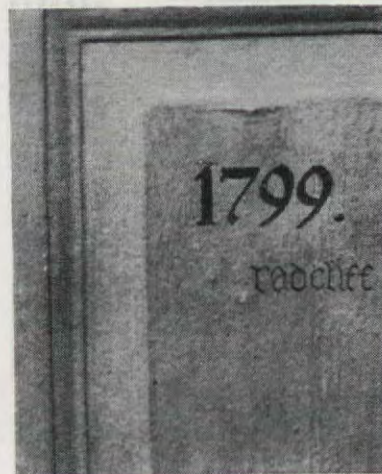

One of the post-Revolutionary styles of molding which had replaced the earlier architecture

Plaster cast of door showing style of molding in general favor 1776—1783, disappearing thereafter

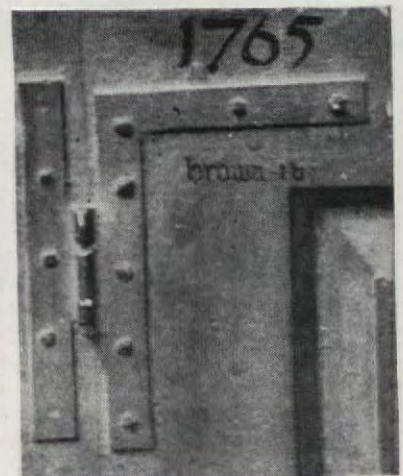

PLAN THIS **NEW HOME**
in your

YOUR MAIL

delivered



Inside with
**AMERICAN ADJUSTABLE
Built-in
MAIL BOX**

- Convenient
- Pilfer-Proof
- Beautifies Homes



AMERICAN DEVICE MFG. CO.
RED BUD, ILLINOIS, U.S.A.

for **WET WALLS**
or
CELLARS

use

AQUELLA

REG. U. S. PAT. OFF.

FREE BOOKLET TELLS THE FACTS

Don't wait another day. Learn about the scientific mineral surface coating that controls water seepage where so-called "waterproofing paints" have failed. Aquella is applied to all porous masonry surfaces, such as concrete, stucco, cement plaster, brick.

WORKS ON NEW PRINCIPLE. Aquella penetrates the pores of masonry surface, then expands to form a seal that continues to harden with age. Leaves brilliant white surface that will not powder, peel, flake or rub off. Also comes in green, buff, gray and rose.



Damp, unsightly cellar—now bright and dry after Aquellizing.



SEND TODAY FOR FREE BOOKLET

PRIMA PRODUCTS, INC.
Dept. C3, 10 E. 40th St., N.Y. 16, N.Y.
Please rush FREE 16-page booklet: "Proof That Aquella Controls Water Seepage And Dampness In Cellars And Walls."

Name _____
Address _____
Town _____ State _____

along the Atlantic seaboard got around to building something better than primitive log cabins, until about 1850, traditional styles of architecture and methods of construction, on the whole, showed very little outward progress. But in detail, there were imperceptible changes. Masons' and carpenters' skills improved or deteriorated; new materials were introduced; products of sawmills and factories replaced the work of the local blacksmith and the house carpenter who, in the past, had made everything at the site. All of these factors brought changes, from time to time, and left an imprint on old structures for those who can read them.

DATING old houses is, in some respects, a science and an art. It is a science in that, with a few rules of thumb for guidance, anyone—whether architect or layman—can acquire reasonably precise information concerning the date of construction from the internal evidence of a house. The most accurate information is obtainable regarding the period between 1775 and 1850. After 1850 there is not much use to inquire, because the date could be readily ascertained by other methods, and, unfortunately, physical data alone will not permit one to trace the construction back to the Colonial period.

It should be stated that this method, based on the evidence of information derived from the house itself, applies most particularly to those built in the Middle Atlantic States and in New England. But there is no reason to believe that it does not apply to structures in all of the original thirteen states where, during the period, the same materials were available, and the same methods of construction were employed. There may be, presumably, inconsistencies, because of local practices. Old houses in the cities may prove more refractory, being susceptible to innovations. In the country, styles were apt to persist with less change. Yet, despite these uncertainties, the method is trustworthy when intelligently applied.

This method of determining building dates by means of structural evidence, is based on the original research of the late Dr. Henry C. Mercer, founder of the Mercer Museum of the Bucks County Historical Society at Doylestown, Pennsylvania, who made a painstaking investigation of some two hundred old houses in Philadelphia and its environs.

Dr. Mercer discovered that old houses could be dated on the evidence of (1) the kinds of nails and screws used for fastenings; (2) types of hardware, especially hinges and latches; (3) the styles of paneled work, such as that used for doors, window shutters, and wainscoting; (4) the sort of plastering laths that were employed for partitions and furring.

A common pitfall, in making deductions from such evidence, lies in the failure to determine whether one is dealing with an original unchanged feature, or a later construction or alteration. Sometimes, extensive changes

Eliminate **HOT** house one moment
COLD house the next with a
SMITHway STOKER



Let your SMITHway Stoker dealer show you how to enjoy more uniform, healthful, low-cost comfort in your home



No more furnace drudgery. A thrifty, convenient SMITHway Stoker tends the fire for you automatically... and does it better, more efficiently.

Relax... and take it easy. No more "layercake" heat and cold "70's." Floors stay warm. You enjoy uniform, healthful warmth and cozy comfort.

Clean heat means a clean home. A SMITHway Stoker burns coal cleaner, better. Automatic controls assure safe, dependable heating performance all winter long.



Your home will be warmer and more comfortable with a thrifty, convenient SMITHway Stoker installed in your present heating plant. It's the only stoker with 24 exclusive features that assure you greater comfort at lower cost. Call on your SMITHway Stoker dealer now and thrill to welcome warmth and convenience all winter long.



A.O. SMITH Corporation

New York 17 Pittsburgh 19 Chicago 4 • Atlanta 3 • Houston 2 • Los Angeles 14 • Seattle 1 • International Division: Milwaukee 1

Send for this money-saving book

A. O. SMITH Corporation
Dept. A-547
Milwaukee 1, Wisconsin
I want more heating comfort for less money. Enclosed is 10 cents to cover the cost of handling and postage for my copy of "Getting More for Every Fuel Dollar."

Name _____
Address _____
City _____ Zone _____ State _____



MT. VERNON, George Washington's home in Virginia is as old as the nation—and it's built of wood!

Forever Good... that's **WOOD**

WHEN YOU BUILD or buy a home, keep these important facts in mind: American architectural styles are most beautifully expressed in **WOOD**. They have individuality and warmth. And they *endure*. Most of America's homes—oldest and newest—are built of wood. Homes of West Coast Woods are sound investments. They can be economically altered or enlarged. The color scheme can be changed to suit your taste.

America has a permanent lumber supply. Timber is a crop—a renewable resource. The West Coast is a huge "tree farm." There will be plenty of fine lumber to build all the houses America will need, and at the same time supply a tremendous volume of lumber for farms and industry.

Wood is economical. Less than one-fifth of the total cost of an average modern all-wood 6-room home usually goes for lumber. From every point of view it will pay you to build or buy a home of West Coast Woods.

See your Retail Lumber Dealer for sound building advice.

IT'S SMART TO BUILD WITH

WEST COAST WOODS

Douglas Fir • West Coast Hemlock • Western Red Cedar • Sitka Spruce



Above: the Norfolk latch, c. 1800 to c. 1850, probably imported from England before 1835. Below, left: Blake's cast-iron latch, patented in 1840, superseding the Norfolk latch. Right, thumb latch, locally made or imported. Dating c. 1750 to c. 1840



have been made: early hardware has been replaced by pieces of a later date; old partitions have been removed, and refinishing done according to some current fashion. Attics are one of the best places to look for unchanged and unchanging features; also, they are often unfinished, permitting closer inspection of concealed details, and they are least likely to have been disturbed by extensive alterations. Nail holes, imperfectly concealed, often indicate the removal of earlier hardware, and other transformations—perhaps by their incongruity—may be detected.

(1) **Fastenings:** Nails and, to a lesser extent, screws are important factors in determining when a house was built. Handmade, wrought-iron nails found throughout a building, point inevitably to the fact that it was built prior to circa 1800, when they were universally superseded by the cheaper, cut nail. The heads of

HEATFORM

The Superior Heat
Circulating Fireplace



CIRCULATES and RADIATES

The HEATFORM provides an open fireplace, with furnace efficiency. It circulates large volumes of warm air throughout the room, and warms adjoining rooms.

A PERFECT FORM around which the masonry walls are easily built, to complete a fireplace that will not smoke.

COSTS BUT LITTLE MORE. The HEATFORM consists of fire-box, throat, and damper, which replaces other materials and labor necessary to complete an ordinary fireplace.

WRITE FOR FREE CIRCULAR and learn about this Superior HEATFORM, or enclose 50c to cover cost, for 36-page book of Fireplace Designs, 37 pictures of beautiful interiors, plans and suggestions to help you design your fireplace around the HEATFORM.

SUPERIOR FIREPLACE CO.

1708 E. 15th St., Los Angeles 21, Calif.

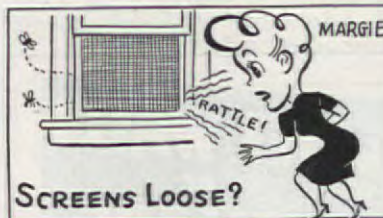

SCREENS LOOSE?



Fix it with **Mortite**
a household friend

Fills cracks around screens, casements, sinks, baseboards, etc. Fine for caulking; keeps out dirt, dust, insects. Stops rattles. Ideal weather-stripping. Easy to apply, just press into place. Roll covers about 80 ft. At Hdwe., Paint, Dept. Stores and Lumber yards.

\$1.25 Higher West of Rockies and Canada

J.W. MORTELL CO., 524 Burch St., Kankakee, Ill.

SCOTT WATER PUMP

DRAINS Washing Machines, Tubs, Cellars, Etc.

No parts to get out of order. Eliminates service calls. Can also be used for filling with hot or cold water. Special

WHITE tubing resists scalding water.

Special price \$3.00 F. O. B. (3 lbs.)

SCOTT PUMP CO., Dept. 18, Rochester, N. Y.

3 TIMES FASTER THAN SYPHON!

**TROUBLED
WITH
DAMPNESS?**

USE

RUSCO

COLORLESS

**WATER
REPELLENT**

JUST BRUSH IT ON... TO PREVENT
MOISTURE PENETRATION THROUGH

Brick... Masonry... Wood...
Stucco... Canvas... Other surfaces

BACKED BY A 5-YEAR WARRANTY

WRITE FOR FREE DESCRIPTIVE BOOKLET
AND NAME OF NEAREST DISTRIBUTOR

a product of

THE F. C. RUSSELL CO.

6404-A HERMAN AVE., CLEVELAND 2, OHIO
U.S.P.C.

"Always one step ahead
of the weather" with

RUSCO

**Trouble-Free Pipe
for a lifetime!**

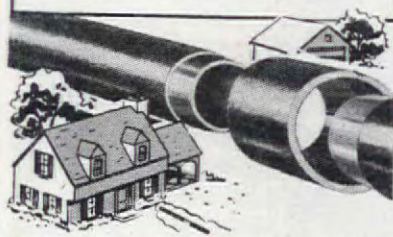

Use root-proof, non-corrodible **ORANGEBURG* PIPE** for House-to-Sewer, Conductor or Irrigation Lines, Downspouts, other outside Non-Pressure uses. Use **PERFORATED** type for Septic Tank Beds, Foundation Drains, Land Drainage. Taperweld* Joints never leak. No cracks, no breaks, no corrosion. A 40 year service record underground. Call your local dealer; or for all the facts about this ideal pipe, write Department AH-5-47, The Fibre Conduit Co., Orangeburg, N. Y. *Reg. U. S. Pat. Off.

ORANGEBURG
THE ROOT-PROOF PIPE

SAVOGRAN
REMOVER & BLEACHER

Renews Floors!

AT PAINT AND
HARDWARE STORES WRITE FOR CIRCULAR R
THE SAVOGRAN CO., BOSTON 10, MASS.

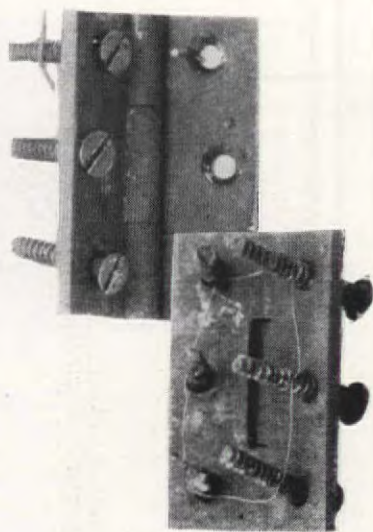

Cast-iron butt hinge which replaced
wrought hinges for many purposes
after c. 1783. Blunt wood screws
characteristic before about 1850

wrought nails (see page 98, fig. A) are variously shaped, depending, perhaps, on the purpose for which they were to be used, or indicative of the individuality of the particular blacksmith. But any sort of wrought nail is distinguishable from the later cut nails, because the shank was always tapered on all four sides, to a more or less sharp point. (It is possible there may be trivial exceptions, where the wrought nail has been carelessly tapered on only two sides of the shank, but even so, the hammer marks unmistakably indicate its nature.)

The first machines for making cut nails (page 98, fig. B) whose shanks taper from head to blunt point on only two sides, were incapable of cutting the shank and forming the head in a single operation. Consequently, it was necessary to hand form the heads in the same manner as the wrought nails. This is a characteristic of cut nails from c. 1800 to c. 1825, when the machines were improved to the point where they were also capable of stamping out the head (page 98, fig. C). Examination of unmarred samples allows one to distinguish readily between cut nails, with the numerous marks of the hand-hammered head, and the single blow which formed the stamped head.

Other features of cut nails may be noticed by observing their cross sections. Cut nails were first made from strips of plate iron several feet in length, about $2\frac{1}{4}$ inches in width, and about $\frac{1}{8}$ inch thick. The nails were formed by a cutter, working across the width of the plate at a slight angle. As the cutter severed the plate, it would leave a burr on the under side, and a slight rounding of the upper surface. This is easily recognized, unless the specimen is badly rusted. In the early, imperfect machines, it was necessary to turn the plate over to complete the taper on the opposite side of the nail. Later, machines were developed to complete the tapers in one operation, which did not require turning over the plate. In examining the cross sec-

1. 102-STORY EMPIRE STATE
BUILDING

2. ONE-STORY
RESIDENCE

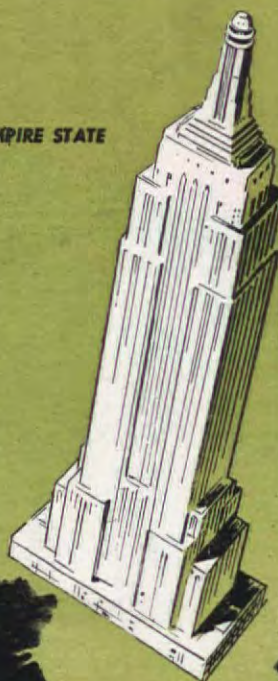

3. both
Barrett-Roofed-

First choice for America's greatest buildings, Barrett Roofs are equally in favor for roofing or re-roofing modest homes. They are the result of Barrett's 92 years of successful roofing experience.

Barrett Asphalt Shingles are made of finest quality roofing stock, thoroughly impregnated and coated with first grade asphalt. Their surfacing contains wear-resisting mineral granules in a variety of attractive colors.

Since 1937, America has used

more asphalt shingles than all other types of shingles combined—a significant fact for home-owners who want the best weather-protection for their money. Send for the Barrett Shingle Guide, and select the style and color that will do most to dress up your house and increase its value.

Before you roof or reroof—
GET THIS FREE FULL-COLOR BOOKLET



THE BARRETT DIVISION

ALLIED CHEMICAL & DYE CORPORATION

40 Rector Street, New York 6, N. Y.

2800 So. Sacramento Avenue
Chicago 23, Ill.

Birmingham
Alabama



Reg. U. S. Pat. Off.

FREE to home-owners East of the Rockies.

☐ Shingle Style Guide. Helps select the right shingle for the job.

☐ Rock Wool Insulation Booklet.

AH 5-47

Name _____

Address _____

Beautiful, isn't it?

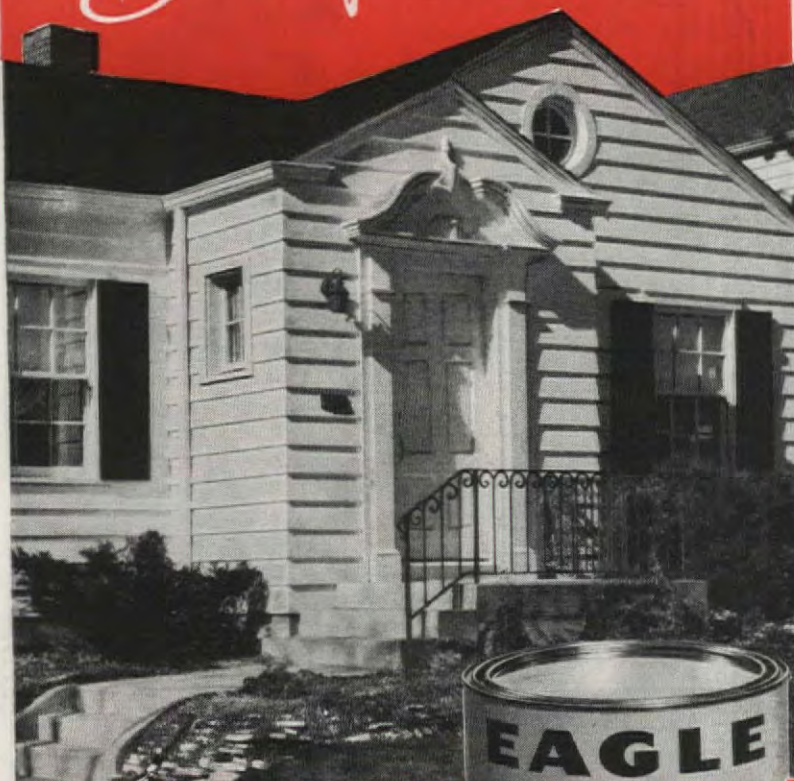

...and it's easy
with EAGLE
Ready-To-Use
WHITE LEAD
PAINT



Hedrich-Blessing Studio

Now your home can have the distinctive beauty and protection of pure white lead paint—*easily*, with Eagle RTU. Eagle RTU is factory-mixed—all you do is open, stir and apply. Painters prefer it because of its smooth brushing quality, great hiding power and the ready-mixed convenience that allows them to do a *better* paint job *faster*. Homeowners favor RTU for its long-wearing, protective paint film and its *whiter* white that stays white *longer*.

Try Eagle Ready-To-Use White Lead Paint yourself. You'll be pleased with its easy application, the way it covers completely, leaving no brush marks. Comes in two forms: Primer Sealer and Outside White Finish Coat. One, two and five-gallon pails.

Be patient. Eagle RTU is a mixture of lead carbonate and linseed oil. Because of heavy industrial requirements, there's still a shortage of both ingredients. However, homeowners may soon look forward to increasing supplies of Eagle RTU—the white lead paint in the modern ready-mixed form.



**EAGLE PURE
WHITE LEAD**

Paint

THE EAGLE-PICHER COMPANY
CINCINNATI 11, OHIO
Member of the Lead Industries Association

tions of these earlier and later machine products, it is quite simple to distinguish the two types by noting whether the burrs and rounds are either adjoining, or diagonally placed. These nails sometimes appear with L-shaped heads or without heads, (page 98, fig. D) or they may be hammer-headed, as previously described. In any event, it has been determined that nails made by reversing the nail stock are characteristic of those produced from 1800 to c. 1810, and the later ones, made in one operation, were in general use from c. 1810 to c. 1825.

From the evidence of nails alone, we thus block out four periods for dating houses: wrought nails, prior to 1800; cut nails, hammer-headed, two cutter strokes, 1800 to c. 1810; cut nails, hammer-headed, single cutter stroke, 1810 to c. 1825; cut nails, stamp-headed, after 1825.

As an exception to all this, it should not be forgotten that, where nails had to be clinched, as in fixing latches or making battened doors, wrought nails continued to be used long after the year 1800, because cut nails were unsatisfactory for these purposes.

The evidence derived from screws is of lesser importance than that of nails. The modern wood screw, with its sharp point that can be driven without a pilot hole, came into existence shortly after Sloan's U.S. Patent of August 20, 1846. Prior to this date, back into Colonial days, wood screws were blunt-pointed, (see page

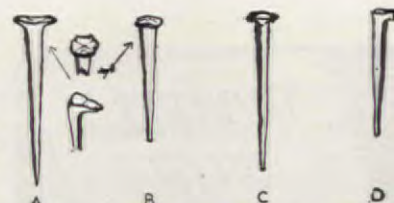

A: wrought iron nails—up to c. 1800; B: cut nails, wrought heads, 1800—c. 1825; C: cut nails stamped head, after 1825; D: cut nails, L-head, 1800

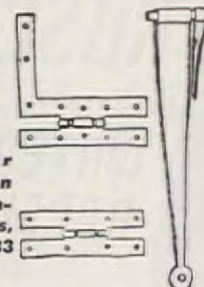

The familiar wrought iron hinges used on interior house doors, circa 1776—1783

97) and set in holes made with a bradawl. Blunt-pointed screws, unless hand sharpened with a file, are evidence of fixing prior to c. 1850, but one must beware of error caused by shortening the length of the modern screw by nipping off the point of the screw with pliers.

(2) **Hardware:** Hinges and door latches are another part of the evidence of antiquity. Wrought-iron hinges, either of the H or HL type, or the familiar strap hinge, were commonly used for hanging doors up to 1776 to 1783. The cast-iron butt hinge, (illustrated on page 97) was patented by Izon and Whitehurst in Eng-

WEDGWOOD

A LIVING TRADITION

*The Bride's
Most Cherished Gift*

One or two place settings in Wedgwood's Patrician make the perfect wedding gift to which others may add to complete a service.

Five piece place setting
\$4.46

JOSIAH WEDGWOOD & SONS, INC.
OF AMERICA
162 Fifth Avenue, New York 10, N. Y.
Etruria & Barlaston, England

Enjoy Your Own OUTDOOR FIREPLACE

In the privacy of your own grounds. Just get a HANCOCK SKELETON UNIT, which comes complete with grates, doors, etc., and build the masonry around it, as simple or elaborate as you like. Ovens, barbecue spits, etc., also available.

Write today for complete information, enclosing 10c (coin) for large 4-page Plan Sheet—"HOW TO BUILD YOUR OWN OUTDOOR FIREPLACE"—containing working drawings for a variety of designs.

HANCOCK IRON WORKS
77 W. Pike St., Pontiac 14, Mich.

Patented

LEARN LANDSCAPING

Profitable career—absorbing hobby for men and women! Thorough home-study course in landscaping, garden design, 45 lessons, beautifully printed and illustrated. Learn in spare time, 8-12 months. Hundreds of successful graduates all over the world. 31st year. Write for Free Catalog.

AMERICAN LANDSCAPE SCHOOL
8423 Grand Avenue, Des Moines, Iowa

Meeting America's Renewed Interest In beautifying lawns, gardens, patios—

LONG, GRAPE IRON SETTEE

No. 9-B
60" long—31" high
Unpainted . . . \$37.60
Painted . . . \$41.60

ORDER EARLY

Send for Circular on many other beautiful items.

THE GRAF STUDIOS **WILMINGTON OHIO**

PICNIC STOVE and INCINERATOR

Tree stump of durable reinforced Haydite concrete with grill, charcoal pan, grate. Burns trash safely.

ONLY \$34.50

Freight Prepaid East of Rockies
For descriptive circular, write to
W. O. JOHNSON CO.
Dept. A **OMAHA, NEBR.**

land in 1775 and, upon the resumption of trade after the Revolution, was introduced into this country, immediately superseding those of wrought iron for most purposes. However, wrought-iron strap hinges are to be found to the present day on barns and other outbuildings. Also, they were used on outer house doors and shutters after 1783. Consequently, when they appear in such places, they are not evidence for dating the structure. From these facts, it appears that H and HL hinges, more rarely strap hinges, when found on inner house doors, cupboards, etc., are evidence of the Colonial origin of a building.

WROUGHT-iron thumb latches of various sizes, some plain and others very ornate, are a common feature of old houses. One type was in general use after c. 1750, and probably imported from England. Other latches of this type were made in five parts: a hand grasp with a swivel thumb lift to raise the bar, which was fixed to the other side of the door. The staple held the bar in place, while the catch, which was fastened to the jamb, held the door closed. Another type, (see page 96) was contemporaneous with the foregoing and, it is fairly well established, was made by local blacksmiths when it was not imported. Instead of the swivel arrangement, the thumb lift on this latch is merely inserted in a hole perforating the cusp of the grasp, being held in place by a prong bent out from the lift.

Both types of latches, in their earliest forms, appear to be characterized by a straight thumb lift which was often so short that opening a tightly fitting door must have been quite inconvenient. After about 1800 to 1825, (it is difficult to narrow this period) the end of the lifts were gradually curved downward, as they were in later types of latches. These latches continued in use until c. 1840, and the evidence derived from them is this: that straight lifts on latches in their original placement seem to indicate that a house should date prior to 1800, and downward-curving lifts point to an origin after that time.

The so-called Norfolk latch (see page 96) is impossible to confuse with other types; it is distinguished by the grasp which was riveted to a long, narrow piece of sheet iron, the sheet-iron keeper instead of a staple, and the bar which turns on a plate instead of a nail. A knob often appears on the bar to assist in opening the door. These latches were factory made, and believed to have been imported from England prior to c. 1835. The lifts were at first straight, as in the other types of latches, becoming downward-curved after c. 1827. They were introduced in this country about 1800, and continued in use until c. 1850. These and other thumb latches became antiquated soon after 1840, when Blake obtained his U.S. Patent for his cast-iron latch, (page 96).

It will be noted that the evidence obtained from latches, while extreme-



Just my style!

Simple—but oh, so smart. It's a new Curtis design by George W. Stoddard, architect. Like all Curtis mantels, it's built like fine furniture. And this is only one of fifteen new designs!



This one's for me! Traditional beauty finds finest expression in this Curtis mantel. The original design is found in the ballroom of the old Indian King Inn near Haddonfield, New Jersey. Mantel C-6059 was designed by Willis Irvin, architect.

Choose to suit your heart's desire from the New Curtis Woodwork!



Typical of the beauty and fine workmanship of all Curtis Entrances is this new Curtis Design—C-1767. It was designed by Cameron Clark, architect, and is one of the many beautiful new Curtis entrances.



In a wall or a corner, this charming case may readily be used for books, trophies, etc. Also available without glazed door. Designed for Curtis by H. Roy Kelley, architect. Curtis China closets are made in many styles—for every need and purse.



A beautiful stairway need not be expensive—when it's made of Curtis stock parts. These parts give architect and builder great latitude without sacrificing authenticity and good taste. Several designs available.

[Curtis production is steadily increasing—but the popularity of Curtis Woodwork is breaking all records. So, if it is not always immediately available, keep in touch with your Curtis dealer.]

Send for New Curtis Woodwork Book

To show the wide variety of Curtis Woodwork designs requires a book—and that book is easy to own. Send 10 cents for the beautiful new Curtis idea book called "Enter into Beauty." You'll have fun choosing the woodwork for your home.



CURTIS COMPANIES SERVICE BUREAU
249 Curtis Building, Clinton, Iowa

Gentlemen: Send me your new Woodwork Idea Book. I enclose 10 cents.

Name.....

Address.....

City.....State.....

NEW LIFE FOR YOUR WALLS!



Paint new life over plaster, brick, concrete, wallpaper or calcimine walls with Kyanize Clingcote Flat Enamel. Oil-base. Easy to apply. Self-smoothing. Dries overnight. Easy to clean. Free booklet. **BOSTON VARNISH COMPANY**
Boston Chicago Los Angeles Montreal

Kyanize
THE LIFE OF THE SURFACE

BUILD RIGHT WITH ALWINTITE!

**SAVE on costly
MAINTENANCE**



ALWINTITE WINDOWS *never need painting!*

These new, low-cost aluminum windows will never rot nor rust. ALWINTITE Windows never need to be painted. Just wipe them with a damp cloth occasionally and they will always keep that clean, trim appearance. And that's not all. ALWINTITE Windows offer many other features to add to your comfort and enjoyment. They are termite proof. They won't ever warp, swell or stick. They always open and close easily—never any pulling or tugging. The built-in, stainless-steel weather stripping keeps out rain and drafts, assures comfort, saves fuel. Now—at surprisingly low cost—you can enjoy these fine quality ALWINTITE Aluminum Windows even on a modest building budget. Whether you build or buy, insist on ALWINTITE Windows. Write today for free descriptive literature.

THE ALUMINUM WINDOW CORPORATION
A subsidiary of General Bronze Corporation
34-20 Tenth Street Long Island City 1, N. Y.



ly valuable in judging the date of a house, is not too clearly defined. There are known examples of down-curved lifts prior to 1800, and we are not fully assured that these are merely exceptions. It should also be remembered, that such hardware was too useful to be discarded, and often they were removed to another place. However, if all of the five parts of latch are present, and there is a uniformity of style throughout a house, it is safe to use these facts for dating.

(3) **Paneled work:** Before c. 1776, if there was a molding worked on the styles and rails and around the margins of the field of the panels on doors and shutters, and probably wainscoting, it was a combination of an ovolo or quarter-round, and a single fillet. (See page 94.) Sometimes, but not invariably, the surface of the field is higher than the surrounding styles and rails, and this also is not typical of later paneling. Most noteworthy, however, is the discovery that immediately after the Revolution, the style of the ovolo and single fillet disappeared completely, being replaced by moldings with an ovolo and two fillets, ogees, and similar variations. (See page 94.) The abrupt dividing line between the earlier and later styles is quite remarkable. It was not induced by new tools or better technique, for the hand-molding plane could work any of these shapes with equal ease. And no improvement in joinery is evinced by the later styles. If the change was due to an innovation in

design, one would assume that the older style would gradually disappear as the others slowly replaced it. Since this is not the case—whatever may have adduced the change—the existence of paneling with the ovolo and single fillet is one of the most positive proofs of Colonial origin.

(4) **Plastering lath:** In the early days of the Colonies, as well as after the Revolution, plastering laths for furring masonry walls or inner partitions were split or riven. With the widespread use of the circular saw, during c. 1825 to 1835, sawed laths first appeared, although riven laths were still used for some time afterward. Consequently, while hand-split laths will not conclusively date a house as having been built before this period, original sawed laths point to an origin after c. 1825 to 1835.

With the foregoing information regarding nails, screws, hinges, latches, paneling, and laths at one's fingertips, a careful observer has little difficulty in determining the age of a house within about a decade, in the period between 1776 and 1850. Also, he is able to be quite forthright in stating whether it was built before or after this period. Frequent tests have confirmed this data, where the dates of the buildings were known with absolute certainty. Failure to accumulate all of the evidence in a house on these various points, and making snap judgments upon the discovery of a single item often leads to untenable conclusions. Mistaking a substitution

TIME FOR Screens!



Investigate the PERFECT COMBINATION

In this single, permanent unit, you receive all these benefits:

Just seconds to change from storm sash to screens . . . Storm sash, screen and weatherproofing in one permanent unit . . . Year 'round rainproof, draft-free ventilation . . . Patented all-metal Thermolok* closure frame, automatically adjusts to contraction, expansion and settlement . . . Finest grade 16-mesh metal screen cloth . . . Finger tip control from inside the house . . . Pay for themselves—save up to 30% in fuel.

Write today for descriptive folder and name of your nearest distributor. No obligation.



COMBINATION SCREEN AND STORM SASH
Assures Satisfaction and Protection

a product of
THE F. C. RUSSELL COMPANY
305 RUSSELL BLDG., CLEVELAND 2, OHIO

*T.M. REG. APP. FOR

©TFCRC

Keep Brushes like New



At Paint, Hardware, Dept., and 5 & 10c Stores
Patent Cereals Co. Geneva, N. Y.



or an alteration for an original feature is another source of error. But, despite the hazards of misreading the evidence, even the tyro can date houses with a fair amount of precision, and win respect for so doing.

These details in the aggregate are the evidence for dating old houses:

Nails:

Wrought-iron nails..... to c. 1800
Cut-nails, wrought heads,
2 cutter strokes..... 1800—c. 1810
Cut-nails, wrought heads,
1 cutter strokes..... 1810—c. 1825
Cut-nails, stamped heads... after c. 1825
Cut-nails, L-headed and
headless after c. 1800

Screws:

Blunt pointed..... after c. 1850
Modern pointed 1850—

Hinges:

H, HL & strap on interior
house doors to 1776—83
Cast-iron butt hinges..... after 1783

Thumb Latches:

Wrought-iron, factory-
made c. 1750—c. 1840
Wrought-iron, handmade
..... c. 1750—c. 1840
Norfolk type..... c. 1800—c. 1850
Blake's cast-iron latch... after c. 1840

Panels:

Ovolo, one fillet..... to c. 1776
Ovolo, 2 fillets, ogee, etc.. after 1776—83

Plaster Lath:

Riven to 1850 or later
Sawed after c. 1825—35

PATTERNED FOR OUTDOOR LIVING

(See pages 36 to 44)

Featured by Department Stores
In Our Spotlight of the Month

NOW'S the time to start your plans for outdoor living. The ideas you've read about in "Patterned for Outdoor Living," pages 36 to 44, have been put into action by several leading department stores through our new Spotlight of the Month program. Here is a partial list of the stores planning to tie-in their displays and merchandise with the May Spotlight theme, "Here's the Inside Story of Outdoor Living."

Baltimore, Maryland

Hochschild, Kohn & Company
Boston, Massachusetts... Jordan, Marsh Co.
Bridgeport, Connecticut

Howland Dry Goods Company
Brooklyn, New York... Abraham & Straus
Chicago, Illinois... The Fair
Cincinnati, Ohio... H. & S. Pogue Company
Columbus, Ohio... F. & R. Lazarus Company
Des Moines, Iowa... Younker Brothers, Inc.
Greensboro, North Carolina

The Meyers Company
Hartford, Connecticut

G. Fox & Company, Inc.
Indianapolis, Indiana

L. S. Ayers & Company, Inc.
Lewiston, Idaho... C. C. Anderson Company
Los Angeles, California

Broadway Dept. Store, Inc.
Milwaukee, Wisconsin... Boston Store
Minneapolis, Minnesota... Dayton Company
Nashville, Tennessee... The Harvey Company
New Orleans, Louisiana

Maison Blanche Co.
Omaha, Nebraska... J. L. Brandeis & Co.
Pittsburgh, Pennsylvania

Kaufmann Dept. Stores, Inc.
Richmond, Virginia... Miller & Rhoads, Inc.
San Francisco, California... The Emporium
Springfield, Missouri... Heer's, Inc.
St. Paul, Minnesota... Schuneman's, Inc.
Tacoma, Washington... Rhodes Brothers
Troy, New York... William H. Frear & Co., Inc.

Take comfort for granted



with Iron Fireman Heating

It's easy to relax in an Iron Fireman heated home. You're free from basement drudgery. Luxurious warmth surrounds you day and night regardless of winter weather.

That's the kind of comfort hundreds of thousands of Iron Fireman owners enjoyed last winter, and will continue to enjoy for many winters to come. And that's not all! Iron Fireman brings clean heat into your home, and economical heat too, because there are 24 years of combustion engineering experience built into every Iron Fireman unit.

Whether you prefer coal or oil, Iron Fireman can meet your exact

needs. The new Coal-Flow stoker automatically feeds coal from bin to fire and removes the ashes. The remarkable new Vortex oil burner is a fuel saver. Self-firing boiler and furnace units have Coal-Flow stoker or Vortex oil burner built in. All have the *luminous flame*, the most efficient, economical fire for home heating. All are equipped with exclusive automatic controls, designed and built by Iron Fireman expressly for its own equipment.

Write for booklet, "Carefree, Dependable Warmth," illustrated in color. Iron Fireman Manufacturing Company, 3151 West 106th Street, Cleveland 11, Ohio. Factories: Cleveland; Portland, Oregon; Toronto, Canada. Dealers everywhere.

IRON FIREMAN

AUTOMATIC HEATING WITH COAL OR OIL



This famous luminous flame is the scientific basis of Iron Fireman's outstanding heating comfort and economy.



This famous trademark is known the world over. It means quality and value in heating and power equipment.



AIRBORNE self-firing furnace unit for coal or oil. Heats, circulates, filters, and humidifies the air.



VORTEX oil burner's unique bowl-shaped luminous flame blankets hearth and side walls of furnace. Saves oil.



COAL-FLOW stoker feeds coal direct from bin; no coal handling. Fires home heating plants automatically.



WATERBORNE self-firing boiler unit for steam, hot water or vapor heating. For use with coal or oil firing.

*Even the
Kitchen
Sink!*



• Whether it snows or rains, there's always a sunny flavor here. See how proudly even the kitchen sink wears its "cloak" of Western Pines!*

• These lovely woods are remarkably versatile, with scores of uses in homes old or a-building. Buffed so that the knots "just show through," some paint the paneling white for the most formal of living rooms. Others prefer their natural warmth, make glamor spots out of any drab corner.

• Intensely practical, these fine-grained woods are also economical. Discover for yourself how they can help enrich the house you live in. Send for "Western Pine Camera Views," a free booklet with attractive pictures and stimulating ideas. Write: Western Pine Association, Dept. 218-F, Yeon Bldg., Portland 4, Oregon.

THESE ARE THE WESTERN PINES

*IDAHO WHITE PINE

*PONDEROSA PINE

*SUGAR PINE

Do You Know...



... how to make sure your new home will have warm, draftless floors?



... what kind of heating system furnishes an abundance of low-cost hot water, winter and summer?



... why you are sometimes cold even though air temperature is high?

You'll Find all the Answers in this Free Booklet!



How to heat your new home is the most important decision you will have to make! The comfort and well-being of you and your family for years to come depend upon how wisely you choose your heating system.

There's really nothing difficult about it—nothing mysterious. Your own common sense will guide your decision after you have read the facts in "Enjoy Better Living with Radiant Sunny Warmth."

This 24-page booklet, completely illustrated in full color, is packed with information on heating methods—interesting to read, easy to understand. It shows you how to endow your home with the kind of comfort that makes it modern.

The story of "Enjoy Better Living" contains facts based on the results of I-B-R research investigations in its experimental home at the University of Illinois. It is therefore authoritative and important reading for every home builder. Send the coupon for your free copy.

The Institute of Boiler and Radiator Manufacturers



REG.
U. S.
PAT.
OFF.

The Institute of Boiler and Radiator Manufacturers
60 E. 42nd Street—Dept. B-3, New York 17, N. Y.

Please send your free booklet "Better Living with Radiant Sunny Warmth."

Name.....
Address.....
City..... Zone..... State.....

William W. Atkin

So Your Roof Leaks?

Photograph by Alden Stahr



Data: Martin and Alden Stahr

REMEMBER the old wheeze about the mountaineer? "Why don't you fix that leak in the roof, Pa?" "Can't today Ma, it's raining. Trouble is, when the sun's out it don't leak." The old boy wasn't far wrong. A roof leak is hard to find because, in nine cases out of ten, the water doesn't drip right through the hole, but runs down a rafter or along a shingle lath. If the attic is unfinished, all you have to do is trace the water back to its source during a good rain. The best bet, if the attic is ceiled, however, is to look for the leak on the upper side of the roof.

Playing around on a roof can be a dangerous proposition, so it is advisable to prepare yourself. The simplest safety precaution is a rope which may be tied securely around a chimney or hooked over the ridge of the roof. However, the scope of activity using a rope, is somewhat limited, so a ladder is preferable. A simple roof ladder can be made with a 10 or 12 foot plank about 2 inches thick. Nail wood cleats to a board of 1" x 2" material and be certain that these are securely fastened. Nail a couple of pieces of wood to the top of the board to provide a hook to hold the ladder in place. The angle of the hook should be as near that of the slope of the roof as possible. When working on the roof, wear tennis shoes or some other soft-soled shoes so as not to damage the roof's surface. These shoes will also provide better footing.

On a shingle roof, you'll probably find a shingle that is loose, or one that is split. This allows water to come through the roof. However, it may be repaired in a few minutes, as illustrated. Cut two pieces of heavy copper or galvanized tin about two inches wide by six to eight inches long, depending on the length of the exposed part of the shingles. Then raise up the split shingle slightly with a chisel, if necessary, and drive the piece of flashing up under it until it is out of sight. Do this also with the shingle directly above it. Thus, you can fix

NO TEDIOUS HAND TURNING!



It revolves three times a minute...
THIS NEW electric meat turner is equipped with 50 feet of cord, and fits most outdoor and indoor fireplaces. For 110 V. AC only. It's sturdy, all-metal, adjustable in height and width, portable, and useful the year 'round. At better stores or write us for literature.

KASSON

\$39.50
as illustrated
(Higher in the West)

Electric Bar-B-Q
GENERAL DIE AND STAMPING CORPORATION
270 Mott St. Dept. A New York 12, N. Y.



71 DISTINCTIVE, ECONOMICAL SMALL HOMES

By Guy L. Rosebrook, Architect

Don't build or buy until you see these plans of really smart, livable homes that you'll be proud to own. Each one designed for ECONOMICAL construction. All designs are Popular California type Architecture 850 sq. ft. and up.

SAVE ON BLUE PRINTS

Working blue prints (complying with FHA and GI regulations) available at a fraction of the usual cost. Send for this idea-packed book today! Just pin \$1.00 bill plus 10 cents in stamps to this ad with your name and address and return to Griffin-Patterson Company, Publishers, Dept. R-3, Glendale 4, California.



YOU PAY LESS FOR HOT WATER with the **GILLEN** Automatic OIL BURNING WATER HEATER

Sold only through your local plumber.

I. L. GILLEN CO. Dowagiac, Michigan

LET US ANALYZE YOUR SOIL

for better crops. A complete soil test with lime, fertilizer, and manure requirements. Send 1/2 pint soil sample with return name and address. **FREE**—DDT powder with directions to make pint of spray. **ONLY \$1.00.**

Mound City Labs., 2812 Belt, St. Louis 20, Mo.



HOZON APPLIES SOLUBLE FERTILIZERS **EASY-SAFE-QUICK!**

Fits between hose and faucet, draws solution from bucket, delivers safely diluted at nozzle. 50,000 delighted owners. At dealers or direct—\$1.75 postpaid on money-back guarantee. **DEALERS!** Write for proposition. **HOZON CO., BOX 307-M, CLEVELAND 22, OHIO**

FISH MOSS

Keeps water clear. Fish feed on it. Splendid for small or large aquariums. Indoors or outside pools, lakes. This moss keeps our twelve acre lake clear. Send \$1 for liberal supply, or \$5 for bushel basket of **FISH MOSS.**

BASSWOOD HATCHERIES, Route 3A, Platte City, Mo.

Eclipse

THE WORLD'S BEST LAWN MOWER

COMPARE BEFORE YOU BUY

No power mower can give you top performance if it lacks these important features:

- Power driven wheels
- Power driven reel
- Power driven sharpener
- Positive action clutch
- Throttle control on handle
- Clutch control on handle

Eclipse power mowers have "all 6" and many other outstanding features.



The Eclipse Lawn Mower Co., Prophetstown, Ill.

NOW IN JUST ONE APPLICATION DESTROY WEEDS AND FEED GRASS

Look no further, here is the newest and easiest way to have a greener and healthier lawn without unsightly weeds. You'll be amazed with the results. Treat a lawn 50 x 50 ft. for \$3.50. If your dealer can't supply you, write . . .

O M Scott & SONS CO.
86 Spring Street • Marysville, Ohio
A Scott LAWN CARE PRODUCT

EVER GREEN

Protects YOUR GARDEN & YOU
• The time-tested, garden-tested effective insecticide. Recommended by garden experts everywhere. SAFE and non-poisonous. Economical . . . a 35c bottle makes up to six gallons. Sold everywhere.
A NON-POISONOUS INSECTICIDE

Garden SPRAY

Moles In Your Lawn?

VICTOR MOLE TRAP KILLS MOLES INSTANTLY
Easy-to-set, fast-acting, spear and plunger type trap. Six sharp prong spears. Rust-resisting coating. Length, sprung 16 3/4". Also Out O'Sight Mole Trap, the effective scissors jaw type. On sale at all hardware stores.
Animal Trap Company of America, Littitz, Pa.

A Weed-free Lawn

WEEDANOL

for as little as \$1

Weedanol, a proven 2, 4-D Weed Killer—used exclusively by leading golf courses—kills weeds without harming grass. Kills "all it kills." No more digging; no more backaches. Send dollar today for trial bottle. Treats 3000 sq. ft. of lawn. Ask for name of nearest dealer. Satisfaction guaranteed.
ASSOCIATED CHEMISTS, North Collins, N. Y.

an ordinary leak in a wood shingle roof in quick time. Another remedy is to remove the old shingle and replace it with a new one. Split the old shingle in several places with a chisel, and remove the pieces. Then, cut off the old nails by slipping a hack-saw blade into the space formerly occupied by the shingle. Push a new shingle of exactly the size and shape as the old one into place. Fastenings should go through the shingle directly above the new one, and should be copper or galvanized iron nails.

A leak in a composition roof may be more difficult to repair. It is often caused by debris in the valleys which allows water to back up during a heavy rain. It's a good practice, therefore, to clear leaves and other trash out of valleys and gutters every fall to prevent this type of leak. If you find this is not the cause, find the approximate location of the leak from the attic side and remove a section of shingles about three feet by four feet and replace with new ones.

Leaks in a tin roof are quite simple to find from the top side by inspecting rust marks for possible holes. The hole is filled with caulking compound or thick paint, and a patch of ample size nailed over the spot. Paint under the patch, and also (after it has been fastened down) around the edges. Flat-headed, galvanized iron nails should be used for fastening. Just before the nails are driven home, work a little paint under the heads.

Another cause of leaks is a gutter set too high. Ice forms on it and makes water back up. The remedy, of course, is to lower the gutter.

If there is a leak behind a wood gutter (which may be caused by the gutter not being level), set a quarter round molding in caulking compound against the back of the gutter and nail in place. On some houses this is standard specification.

Leaks also may occur around chimneys and soil pipes where they extend through the roof, because flashing in brick joints has loosened or roof cement has dried out. To stop leaks here, coat with fresh roof cement. All valleys, flashings, gutters, should be painted annually to prevent rust.

If you have a roof of slate and the leak is not caused by debris in valleys or around chimneys or soil pipe, the best remedy is to call your slater.

A canvas roof probably requires more care than other types of roofs, if it is to give good service over a long period of time. Assuming that such a roof was properly laid in the first place, it should always be painted with those special paints made for canvas for best results. Many people think that canvas should be wet before paint is applied. This is not true. Canvas, like any other surface that is painted, should be absolutely dry when paint is applied. If you find a leak in a canvas roof, apply a canvas patch. Put a coat of paint over the area to be covered with patch, apply patch while paint is wet and then paint over the patch immediately. This must be done on a dry day.



"My time's my own since I got this superior screening that..."



LUMITE

THE QUALITY WINDOW SCREENING

Lumite screening is more durable—by comparative tests—than any other screening commercially available. Made of Dow's tough Saran, it is unaffected by rain, sun, salt air and all ordinary wear—is guaranteed proof against rusting, staining or fading. Insist on Lumite for your new home, or when you re-screen. At Hardware, Lumber or Building Supply Dealers. Write us, Dept. A3, for FREE SAMPLE and information.

LUMITE DIVISION

Chicopee Manufacturing Corp., Dept. A3, 47 Worth St., New York 13, N. Y.

YOU CAN GROW BETTER FLOWERS AND VEGETABLES

No greater endorsement could be given Ferry's Seeds than the fact that they are, as always, the predominant choice of experienced gardeners everywhere.

The reasons are self-evident. For over 90 years Ferry-Morse have adhered strictly to but one objective—*better* flower and vegetable seeds. During that time our seed breeding experts have developed 279 new flower and vegetable varieties, many of which are outstanding in their field.

Not only that, but as an essential part of this long-range program, each year Ferry-Morse make over 45,000 tests for germination and, even more important, more than 10,000 trials for trueness to type. It is this rigid adherence to a policy of producing

better flower and vegetable seeds which has made Ferry's Seeds the overwhelming choice of people who really know high quality—experienced gardeners.

Your favorite Ferry's dealer is now offering a complete assortment of Ferry's Flower and Vegetable Seeds—all thoroughly tested and freshly packeted. Remember, you can have a *better* garden with Ferry's Seeds.

FERRY-MORSE SEED CO.
DETROIT 31 • SAN FRANCISCO 24

LET THE GOOD EARTH PRODUCE

PLANT **Ferry's**
SEEDS

Hear "The Old Dirt Dobber" on "THE GARDEN GATE"—Saturdays,
9:15 A.M.—EST—Columbia Broadcasting System



U. S. D. A. photo by Forsythe

Summer Snacks for Your Crops



IF YOU are a gardener, you know how important it is to keep your soil and plants supplied with enough proper food. That means, starting in spring, to give the lawn an early breakfast of, preferably, a plant food especially made for grass; then, after uncovering shrubs, roses, and perennials, to work some complete fertilizer into beds and borders; next, after spading the vegetable and cutting gardens and building up their humus content, to rake in a ration of well-balanced plant food before sowing seed or setting plants.

But if you are to have a garden this summer for the first time, and were unable to follow the first-act program, you can still give your plants a much appreciated midday (that is, midseason) lunch by top-dressing them lightly with fertilizer, or applying it in solution, when the soil is moist. Also, whenever a crop matures, leaving space for a succession planting, be sure to dig in some plant food when preparing the ground for it.

But, **Richard H. Phillips** reminds us, you have still another trick in your hand which, if played during the growing season, will help you get the most from your land. It consists of handing out some extra, between-meals snacks to meet the needs of certain crops or particular soil conditions. These little treats also supplement your regular plant food applications so as to enable them to do a better job. They are both economical and easy for they are not broadcast over the whole area, but applied

sparingly along particular rows or around individual plants. Their effective use calls for a general knowledge of the three principal plant food elements and their functions.

Nitrogen (as in nitrate of soda) promotes tissue growth, rich, dark-green stems and foliage, so it is especially needed by leaf crops. Sprinkle it along a row, stir it in, water well, and watch the lettuce or spinach thrive. As it is strong stuff, don't let it touch plant tops or roots.

Phosphorus helps the tissues ripen and speeds up maturity. It's a good plan to keep some superphosphate on hand for use when fitting ground for a second crop. It is clean, easy to handle, and, sprinkled on compost pile, newly spread manure, or the floors of barns and chicken houses, it will absorb nitrogen-carrying liquids.

Wood ashes from a fireplace are rich in **potash**, which promotes strong stem and leaf growth but is especially valuable for root crops. So don't waste them. The following chart gives a quick sum-up. Keep it handy:

Plant food	Especially good for—
Nitrogen (nitrate of soda; chicken manure)	Cabbage, celery, chard, dandelion, endive, lettuce, spinach
Phosphorus (superphosphate)	Beans, broccoli, brussels sprouts, eggplant, melon, peas, peppers, squash, tomatoes
Potash (wood ashes)	Beets, carrots, onions, parsnips, potatoes, salsify, turnips

AUTOMATIC Rain King

INSTANTLY SET TO
SPINKLE ANY CIRCLE
YOU WANT BY SIMPLY
TURNING THIS DIAL



PRE-WAR
TESTED
by Thousands
of Users

EXCLUSIVE
FINGER-TIP
CONTROL

A turn of the red control dial on top sets this sensational Automatic Rain King for any desired circle 5 to 50 feet in diameter. It then automatically sprinkles that area—sends out just the right fineness or coarseness of spray. Provides a natural, rainlike shower that is best for all lawns, mature or newly seeded. Sturdy. Beautiful. Enduring quality. See the Automatic Rain King and other famous Rain King Sprinklers at your dealer's.



SET IT FOR ANY
DISTANCE, 5 FEET ... UP TO 50 FEET

SUNBEAM CORPORATION
5600 Roosevelt Road, Dept. 5, Chicago 50
Canada: 321 Weston Rd. So., Toronto 9

Here's the Secret
of Handsome Lawns,
Shrubs and Trees!

FORD NITROGEN PLANT FOOD



Your lawns, shrubs and trees—all plant life needs Nitrogen. Feed them this vital element—use **FORD NITROGEN PLANT FOOD**. Packed in handy 10 pound bags... clean to handle... so easy to use! (Just spread dry, or mix with water.)

For a handsome yard this summer, get **FORD NITROGEN PLANT FOOD**, now. At feed stores, hardware stores, and all Ford Dealers. Free Feeding Chart with every bag!



NITROGEN PLANT FOOD
"Staff of Life" for all plant life!

*Lovely to look at,
lovely to cook at...*



You will cook with confidence and serve with pride . . . when you have such an able "assistant" as the glamorous new Norge gas range! The oven temperature is under accurate control at all times, which makes baking and roasting a pleasure. And perfect broiling becomes an easy art — no billowing smoke, no spattering grease, no flaming fats! You'll like, too, the height of the gleaming, one-

piece work top; the *click* feature of the on-and-off dials; the economy of the Spiro-Speed burners; the convenience of *two* utensil drawers. Yes—the new Norge is good looking, and with it you will accomplish good cooking—the kind of cooking that will win new acclaim from your family and friends! Norge products are conveniently catalogued in the classified sections of phone books.



Exclusive Spiro-Speed burners give better economy, greater efficiency.



Large, heavily insulated oven, porcelain lined; easy to keep clean.



Roll-out, drop-front broiler is adjustable; has smokeless grill.



Accurate oven heat control facilitates perfect oven cookery.

A BORG-WARNER INDUSTRY

Norge is the trade-mark of Norge Division, Borg-Warner Corporation, Detroit 26, Michigan. In Canada: Addison Industries, Ltd., Toronto, Ont.



Refrigeration



Electric Ranges



Washers



Gas Ranges



Home Heaters

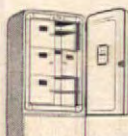

Home and Farm Freezers

SEE
NORGE
BEFORE YOU BUY

Give Lasting Glamour
with Household Simoniz in

*"Colors-to-
Match"*

Your Furniture
and Woodwork



Household
SIMONIZ
in Colors

Now . . . Household SIMONIZ in Colors . . . just for your furniture and woodwork! Mahogany, walnut, maple and neutral—colors that match all finishes . . . give them the same longer lasting beauty that makes SIMONIZ so famous for cars. Household SIMONIZ cleans and helps to cover scratches. It dries hard to a satiny luster that's never oily, never sticky . . . won't attract dust and fingerprints. Smudges and soiled spots wipe off with either a dry or damp cloth. You've never seen such wonders until you've tried Household SIMONIZ in Colors—the colorful way to keep your furniture always beautiful. **THE SIMONIZ COMPANY, CHICAGO 16, ILLINOIS**



Follow these color
recommendations for
Longer Lasting,
Matching Beauty!

MAHOGANY—Also for cherry, redwood
WALNUT—Also for dark mahogany, oak
MAPLE—Also for light oak, birch, pine
NEUTRAL—For bleached and light woods

"SIMONIZ" . . . Trade Mark Reg. U. S. Pat. Off.
And Foreign Countries



George H. Van Anda

Garden Steps

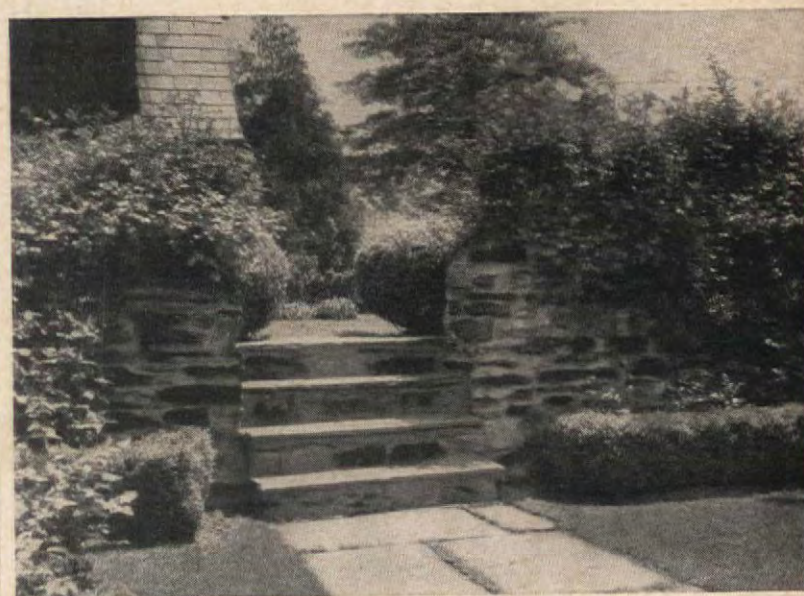

Can Be Lovely

STEPS can be lovely to look at, and usable, too, as these views bear witness. But how can we judge or measure their success according to those two, interrelated qualities? Well, consider first the matter of scale. Is the flight as a whole, and are the individual steps, of proper and pleasing proportions in relation to the plot of which they form a part? Next, take fitness, good taste, unity, or whatever you want to call it, meaning, are the design, form, and material of which the steps are made in keeping with the house architecture and the type of landscaping exemplified in or suggested by the garden? Half-buried logs or old railroad ties, or flat, river-worn stones are eminently suitable where face brick, dressed stone, marble slabs, or smooth-

ly troweled concrete would be utterly wrong. And vice versa, of course.

Then there's the trimming or embellishment. It may be a balustrade of the same or contrasting material; a simple grass edging, or borders of annual or perennial flowers; ribbons of English ivy or other ground cover; low clipped hedges, as of box, dwarf barberry, teucrium; or a graceful, informal cascade of arching shrubs, such as Scotch broom, Forsythia suspensa, cotoneaster, or one of the trailing, large-flowered roses.

Of course, the step dimensions (width of tread, height of riser, etc.) must make the flight comfortable and safe to mount and descend (that last is very important). The surfaces should be level and pleasingly smooth, but not treacherously slippery when



George H. Van Anda

Garden step informality, East and West. Above, in Connecticut, the Donn Sheets garden (see January, 1946, issue). Below, in Oregon, garden of Mr. and Mrs. E. C. Sammons. Walter and Florence Gerke, landscape architects

Alfred A. Monner



A drive with beauty...
that never ends...

SIMONIZ GIVES YOUR CAR LONGER LASTING GLAMOUR

It's wise to SIMONIZ your car while the finish is still new. No telling what's ahead—gritty mud, road grime, searing sun, corrosive airborne chemicals—but SIMONIZ keeps them from fading, scratching, dulling and destroying the finish. It also starts you off right by making that new finish even more beautiful . . . richer in brilliance and color. Simonizing regularly "builds up" the finish . . . makes it last longer. Besides, you'll be able to keep your car clean and bright by wiping it off with a dry cloth. So the sooner your car is Simonized the better. Do it right away!

TO RESTORE NEW BEAUTY to dull finishes . . . use the Simoniz Kleeners—liquid when it's in average condition . . . paste when the finish is exceptionally dull. Then apply SIMONIZ to make that sparkling finish last years longer. Sold by grocery, hardware, variety, drug, paint, 5 cents to \$1, auto accessory, department stores, garages and service stations. **THE SIMONIZ CO., CHICAGO 16, ILL.**



"Simoniz" Trade Mark Reg. U.S. Pat. Off. & Foreign Countries



Motorists Wise Simoniz

For thick healthy lawns

For lovely plants and shrubs

Feed VIGORO regularly!

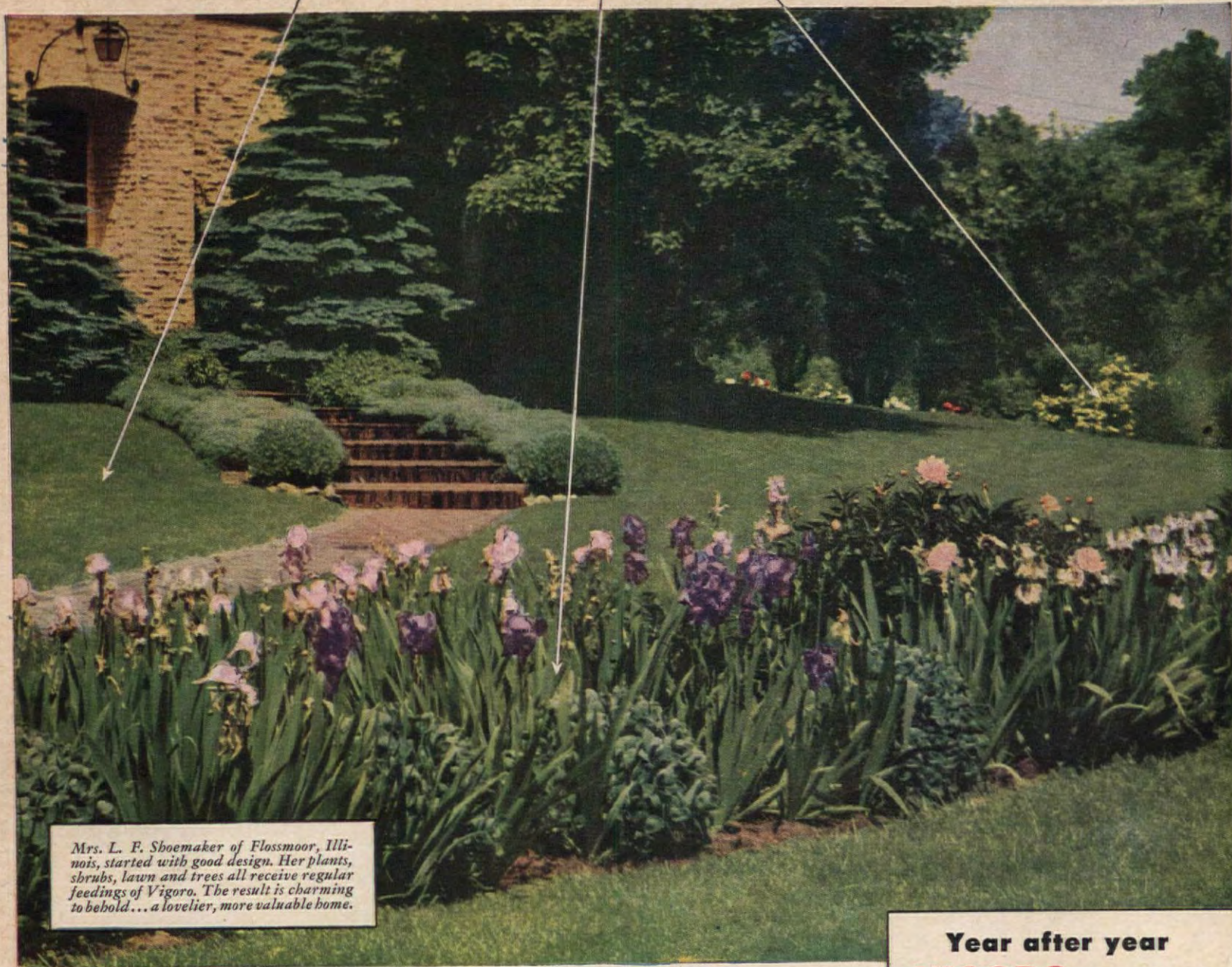

Mrs. L. F. Shoemaker of Flossmoor, Illinois, started with good design. Her plants, shrubs, lawn and trees all receive regular feedings of Vigoro. The result is charming to behold... a lovelier, more valuable home.

PROOF IN FULL BLOOM—WHAT *GOOD DESIGN*^{*} AND THE REGULAR USE OF **VIGORO CAN DO!**

• You, too, can have such beauty all around you. For good design plus proper plant nutrition helps bring garden beauty to any home.

Vigoro, complete, balanced plant food, can solve your plant feeding problems quickly... surely... easily. For Vigoro supplies the necessary food elements

plants need for balanced nutrition, growth and reproduction. Most soils lack one or more of the vital food elements required for best plant growth. Poor root systems, bad color, stunted or delayed growth are evidences of such a condition.

Don't be disappointed with a poor garden or a bare lawn this spring—feed Vigoro now! Keep feeding it regularly. Vigoro will help your flowers and lawn be lovelier... healthier... more beautiful. And remember—the shrubs and trees Vigoro helps grow will increase the permanent value of your property. Ask your garden supply dealer for Vigoro.

A PRODUCT OF SWIFT & COMPANY

**Year after year
VIGORO develops
humus in lawn soil**



Vigoro helps develop vigorous root systems. Each year as part of the old roots decay, humus (organic matter) is formed in the soil—rich, fertile! Your soil becomes more capable of sustaining your lawn through all kinds of weather... a better storehouse for moisture and plant food.

What's more, the vigorous roots and the thick top growth that Vigoro helps produce actually tend to choke out weeds! For a lawn of lasting beauty, feed Vigoro regularly.



***Given with a 100 lb. bag of VIGORO!**

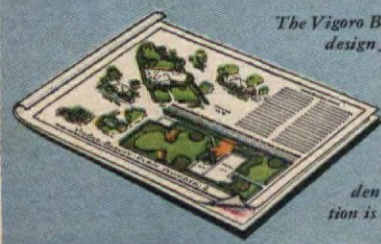

The Vigoro Beauty Plans show you how to design for beauty. Cram-full of exciting planting arrangements... helpful planting suggestions. Show what to plant, where to plant... how to plant. Get your copy at your garden supply dealer's. The edition is limited so act now!

End o Weed

New, improved,
weed-killer dooms
weeds to certain
death... roots and all!

1.



A thriving dandelion, surrounded by weakened grass, is sprayed with End o Weed

2.



A few days later, when dandelion starts to die, a feeding is given the lawn area

End o Weed!



Dandelion gone... grass begins to thrive

Let this new, scientific development do your weeding. Use End o Weed. Literally spray weeds away... quickly, safely, easily.

Just dilute End o Weed with water and apply to the leaves with any type spraying equipment. Kills dandelions, chickweed, plantain and over 50 other weeds... yet will not harm ordinary grass.

Remember... End o Weed... kills weeds! VIGORO brings new life to grass that's been weakened by weed competition. End o Weed plus regular feeding will help you have the thick, weed-free lawn you've always wanted.

Presented by SWIFT
the makers of
VIGORO



wet, leaf-strewn, or icy. And, if it is desired to soften the hard edges of the steps, or fill in crannies between them with thyme or other low-growing herbs, see that they do not get out of control, dominate where they should merely complement, and destroy a charming effect instead of contributing to one.

PERHAPS a brief analysis of the examples of planted steps on pages 106 and 107 will help. The broad, low, gently rising flight at the top of the first page obviously crosses a slightly sloping lawn. There are but a few inches of rise between the surfaces of the concrete slabs or flagstones, which are not the full depth of the steps. Along each front edge is placed a metal strip so as to leave a soil pocket planted irregularly with sweet alyssum, portulaca and, possibly, ice-plant. (Mesembryanthemum) all three of which like a position in full sun. The height to which they are allowed to grow suggests that the steps are not subject to excessive use, and that they are definitely aesthetic as well as utilitarian.

The second picture presents a sharp contrast. Here an abrupt and considerable difference in levels requires, first of all, a retaining wall which is extended to form a parapet along the upper level. A long, leisurely flight would be quite out of place here, so the four steps are only a third or a quarter as wide as those in the first picture, but probably twice as high; yet they are well proportioned and look "comfortable." The mortar-bound stone construction which matches the wall would provide a poor surface, so wholly appropriate slate treads are used. The top of the wall is effectively softened with a lusty growth of climbing roses, and the base, on the lower level, is masked by the low clipped boxwood hedge which, be it noted, does not crowd or encroach on the steps. This plant note is repeated along the wall on the upper level where, however, it looks as though a little more space between the bushes would be desirable. But this may be a deliberately planned effect, designed to do away with an undesirably wide gap in the shrubs that border the upper garden.

Turning to page 107, the path up the hill beside Mr. Sheets' rock garden, leading to a wild garden at the summit and then out into open fields, calls for nothing formal, so he logically used steppingstones set more or less at random into the bank. While this calls for some concentration to insure a firm footing, the interest of the varied planting, the charm of the deep-toned lilac that crowns the slope, and the discovery of unexpected flower surprises along the way, all tend to restrain one from making a rapid, headlong ascent, or descent, either. The Portland example presents a charming transition between house and garden. The dominant plants are Lemoine deutzia, caryopteris, and azaleas.

E. L. D. Seymour

End o Pest

Helps control all 3 major
types of garden pests!



CHEWING INSECTS



SUCKING INSECTS



FUNGUS DISEASES

Made by SWIFT
the makers of
VIGORO



No mixing
No muss!

End o Pest comes ready to use in the handy new dust gun package; cartridge refills. Also in small sifter-top package for house plants; big, economy package for your own dust gun.

• At last... here's a new 3-way insecticide and fungicide that gives you all the protection most gardens need—without muss... without fuss... without mixing. End o Pest, made by the makers of Vigoro, can be applied with confidence on edible fruits and vegetables. It's also ideal for flowers, shrubs and trees.

End o Pest comes in a handy applicator package... a dust gun of new and exclusive design that does a thorough, economical, easy dusting job. It's refillable! Just slip a new cartridge into the original duster package.

This year—stop trouble before it has a chance to start! Get End o Pest from your garden supply dealer now... and dust regularly.

KILLING WEEDS becomes Fun!

with the

martin

WEED GUN

Patent Applied For

Easy · Quick · Effective

**Kills Only What You Want Killed
—through Controlled Application
of 2, 4-D**

Here it is—a modern, easy way to kill all broad-leaf lawn weeds. No gallons of chemical to mix. No bulky spray gun or sprinkling can to carry or clean. Weighs less than 5 pounds loaded.

No waiting for a "still" day—because no danger of "drift" damage to plants, flowers, clover, etc. High-potency solution means economy. "Kills Only What You Want Killed."

All-metal construction of magnesium. Only one simple moving part. Easy to load—as simple to use as carrying a cane—effective in results.

Buy from Your Dealer or Order Direct

If your dealer can't supply you—order direct. Shipped post-paid, complete with enough Martin Hi-Potency 2,4-D Weed Killer to treat 10,000 weeds—only \$6.25. Write Dept. "A".

Charles A. Martin Company Des Moines 9, Iowa



MECHANIZE YOUR PLANTING

... FOR THESE PERFECT SEED BEDS!

Use the same power implement that prepares perfect seed beds in one operation to mechanize your planting. The Rototiller planter attachment handles any common crop or vegetable seed in wide rows or multiple narrow rows. Ask your Frazer dealer for details about this attachment available with two or more planting units.

ROTOTILLER

*Trade Mark Reg. U. S. Pat. Off.

POWER TILLER OF A HUNDRED USES

FRAZER FARM EQUIPMENT
Graham-Paige Motors Corp., Willow Run, Mich.

—SEND THIS COUPON—

FRAZER FARM EQUIPMENT
Graham-Paige Motors Corporation
Dept. 36, Willow Run, Michigan
Please send me additional information about:
☐ Rototiller ☐ Special Attachments
☐ Have my dealer call about a demonstration
Name.....
R. R. No.....Town.....
County.....State.....



Worried by WEEDITIS?

Get RIDZ 2-4-D WEED KILLER

It's the new, easy way to rid your lawns of pesky weeds without digging and pulling.

**DESTROYS WEED ROOTS
WON'T HARM GRASS**

Just spray it on. The 2-4-D in RIDZ kills such lawn and garden pests as dandelions, ragweed, poison ivy and others.

Economical...only **75¢**

Other sure cures for garden ills

**SNAROL · ANTROL
RIDZ FUNGICIDE
RIDZ GARDEN SPRAY**



NEW

T. M. Reg. U. S. Pat. Off.

RIDZ WEED KILLER
with 2-4-D



With garden rows across the slope, that is, on contours, irrigation (or rain) water stays in the furrows until it is all soaked up by the soil



With even a crude contour gauge like this, rows can be laid out curving and perfectly level, or straight and slightly sloping so water will flow along them



In the top row (above), the tomatoes are given equal rations of water let in at one end. Below, a dam lower than the next row will turn

**Orville Grisier
and Felix
Pogliano, Jr.**



Getting Water

IRRIGATION, if incorrectly done, can cause many disappointments. One of the writers of this article, having had garden experience in Ohio, was given the task of raising vegetables on a Colorado cattle ranch. He had visited several irrigated farms and could distinguish a "main" ditch, which brings water to the high places in a field, from a "lateral," which carries it right to the crops. The ranch had a large dirt reservoir fed by windmills and designed to supply cattle with drinking water. Located just above the 1½ acre garden plot, it was ideal for irrigating that area. For the most part the garden was a success; as to the potatoes—well, you never saw such rich, dark-green plants, and as more and more water was applied, they grew taller than one's waist. However, when digging time came, there wasn't a single tuber larger than a good-sized pigeon egg!

Thus ended our first lesson, namely, that garden irrigation is not merely placing water near plants; rather, it's an art. When eastern writers warn that more damage than good may be done by applying irrigation water,

For rapid, large volume watering without soil-washing or root-injury, the inexpensive, all-plastic Iri-gator

Stansen Corp.



Iri-gator Mfg. Co.

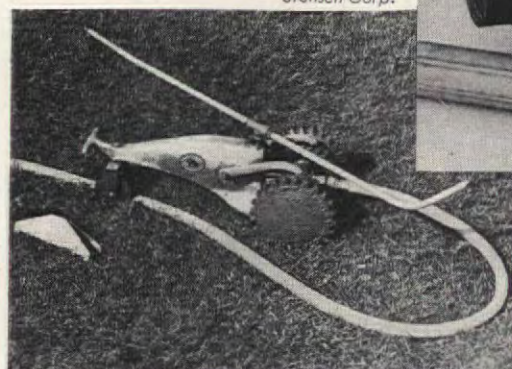

For our streamlined age—this all-brass, precision, Richmond rotary sprinkler

Richmont, Inc.

Self-propelling along its hose, self-stopping where trip is set, the Travel-awn walks as it waters the lawn

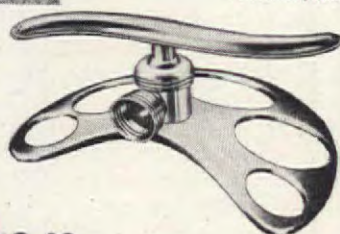

on the Garden

they may be right even though we, in the drier regions, would get no crops at all without it. But some eastern gardeners, if they knew more about the art, might pull a well-designed garden through a drought that would otherwise prove disastrous. Even in dry Colorado, some gardeners have but a single rule and method, never realizing that they have to be altered to meet conditions, seasonal temperatures, types of plants, and kinds and qualities of soil. They underestimate a neighbor's advice, forgetting that such factors as sunlight, shade, and wind currents may differ from plot to plot. . . . Now, don't from that conclude that successful irrigation of a small home garden is too difficult to undertake. It definitely is not—if you realize that it is an art and are willing to study the effects of your work and act accordingly.

Of several possible irrigation methods, the best, of course, is good rain at the right time. Because it is so effective, gardeners often try to imitate it by sprinkling their lawns and plants with a hose. Far from duplicating rain, this is probably the

worst method of all. Getting weary, the operator does not apply enough water at any one place. Or, impatient because a fine spray is too slow, he turns on a hard, coarse stream which cuts and puddles the surface soil and actually prevents the water from seeping in; also, it may knock off buds and do more harm than good.

Three other familiar methods that we use to meet specific needs are: (a) a large-diameter, soil-soaking canvas hose; (b) a lawn spray or sprinkler, and (c) flooding or surface irrigation, in which water is brought to the plant rows via shallow ditches. The first we use to germinate seeds, laying the hose near a newly planted row every day or two until the oozing water soaks the soil. When leaves appear, we start surface irrigation.

For successful results, you must plan the layout of the rows. They should be fairly level and run around or across, not up and down, the slope. Our garden has a general pitch from west to east, but most of it is level from north to south. This main part is, therefore, planted to rows running north and south. To plot a series of almost level rows across the

—the water into it from the main furrow when the lateral just soaked is closed, as shown here. This is repeated, row by row, to the bottom



WEEDS MUST GO— So grass can grow!



The sun shines . . .
and the skies are blue—
The grass grows tall—
and the weeds do too!

The time to kill ugly, beauty-destroying weeds is when they are young and growing vigorously. Spray 'em to death with 2-4 Dow Weed Killer—the powerful, tested chemical weed destroyer which is absorbed by the broad leaves of common weeds and kills 'em out—roots and all!

No need to dig and hoe—no need to stoop and bend! Spray your entire lawn with 2-4 Dow right away. When weeds have shriveled and died, apply fertilizer and seed to encourage grass development in places where weeds used to be. Spot-spray occasional new weeds if they appear—and you'll be rewarded with a vigorous, deep-green stand of grass—the kind of lawn to make your friends and neighbors sit up and take notice!

Pick up a package of 2-4 Dow Weed Killer today!

THE DOW CHEMICAL COMPANY
Midland, Michigan

2-4 Dow WEED KILLER



Powder, 4 ounces or 20 ounces;
liquid, half pints to gallons.
Also 25c and \$1.00 sizes,
powder, in self-measuring
packets.



50th Anniversary 1897-1947

DUSTING *is Easier* COSTS LESS

... When You Use A
**HUDSON
"ADMIRAL"
DUSTER**



- **Perfect application**—puts the right amount in the right places—no waste.
- **Long reach**—keeps dust away from face. No stooping, no stretching.
- **Rotating nozzle**—lets users dust up, down, sidewise.
- **Easier to operate**—smooth, lazy stroke does the job.
- **Easier to fill**—wide mouth, large cap with built-in scoop.
- **Holds more**—extra capacity—less refilling.

**Scientifically Designed
for Maximum
EFFECTIVENESS—
EFFICIENCY—
ECONOMY—**

With an Admiral Duster, less dust does a better job. Dusting is so simple, so easy that you do it oftener—keep pests under better control.

These are reasons why thousands of home gardeners—as well as farmers and poultrymen and commercial growers—always use the Admiral for powder insecticides and dust.

USE INDOORS, TOO
In kitchen, pantry, bedroom, dining room or basement, the Admiral dusts effectively, easily—and neatly.

Don't waste dust with make-shift, ineffective methods of application. Ask for the Hudson "Admiral" Duster by name at your dealer—available today.

H. D. HUDSON MANUFACTURING CO.
Chicago 11, Illinois

© 1947 H. D. H. MFG. CO.

Tested and Proved
SPRAYERS AND DUSTERS
LIVESTOCK EQUIPMENT
FARM VENTILATION EQUIPMENT
POULTRY EQUIPMENT

HUDSON

NEWS about TULIPS

1947 Nelis Catalog
tells all about newest,
most outstanding Tulips!

Special presentations of rare varieties and new exotic types at never-before low prices

Large, color illustrated Nelis Catalog brings you up to date on all the finest, newest, most noteworthy Tulips. A MUST for every Tulip lover. Send for your free copy—today. Limited edition—act now.

NELIS NURSERIES, Inc.
305 Lakewood Blvd. Holland, Mich.



SEEDLESS TOMATOES



NO-SEED
PLANT HORMONE
SPRAY PRODUCES
SEEDLESS TOMATOES

Easy to use. Just spray NO-SEED on tomato flowers with ordinary sprayer. \$1.00 bottle of NO-SEED makes enough spray for the average garden.

See your dealer or send \$1.00 to:

SCIENCE PRODUCTS COMPANY
1230 East 63rd St. Dept. A-57 Chicago 37, Ill.



Over twenty-five years
experience in the de-
velopment of power
lawn mowers.

Jacobsen
MANUFACTURING COMPANY
MADISON, WISCONSIN
USE A JACOBSEN AND ENJOY YOUR LAWN

remainder, we rigged up a crude contour gauge consisting of a straight 4' board with short legs of equal length nailed to its ends and a short mason's level tied on top of it. Starting at one edge of the space, we "walk" the gauge forward, first one end and then the other, keeping it horizontal and thus lining up points that are on the same level. Stakes driven at these points chart the rows across the patch. At planting time, they are given a slight downward slope from the side where the main ditch is.

To thoroughly soak the soil, water must remain in each lateral ditch (beside a row) for from half an hour to an hour; see third picture on page 110. In that time the ground becomes moist to a considerable depth, and for a foot or more on either side of the ditch; this is usually sufficient moisture for a whole week. Some gardeners use a hose and let it run into one lateral at a time. If you do this, lay the hose end on a piece of plank or heavy canvas to spread the stream and break its force. We prefer to dig a main ditch along the higher side of the patch and from it fill the laterals or cross ditches. When the top one is sufficiently wet, we dam it up and divert the water down the main or side ditch into the second, as shown at the bottom of pages 110 and 111. Often, as seen in the top picture, the little dams are adjusted so a trickle of water continues to run into all the rows simultaneously until the whole area has enough.

Here in Colorado, we use a sprinkler only after three weeks or so of little or no useful rain. It usually takes all day to cover the garden with a typical revolving sprinkler.

Of course, the real art in irrigation is in knowing *when* to water. The example cited showed what can happen when potatoes are watered too much at the wrong time. Leafy vegetables can take it with benefit at almost any time. Peas, tomatoes, and other fruiting plants need lots of water, but it should be reduced when the blossoms appear and increased again when the pods or fruits start forming. Some root crops, in too deeply watered soil, tend to become elongated—which you may not object to. It is not true that you should not irrigate in the heat of the day; moreover, if you sprinkle plants at night or late in the day, moisture remaining on the foliage provides an ideal set-up for blight, rot, and fungus. Plants grown with little water tend to be tough and "durable," but they lose much delicacy and flavor.

So study your soil and your crops. Don't make it a fixed rule to water once a week or at any regular interval. On the other hand, don't water a little every day or so. When you irrigate, soak the soil a good four inches deep, perhaps more. Then don't do it again until you are quite convinced that you should.

Supplementing Mr. Grisier's article, we present pictures of some new garden watering devices now on the market.—HORTICULTURAL EDITOR

In this Tri-Twirl, a hinged section folds over (a) for ordinary watering, forms shield (b) to protect walk, or base (c) for narrow, vertical coverage



Lake Center Corp.

Below, four lawn sprinklers that embody the revolutionary "square-pattern" idea. Here the Roto-master

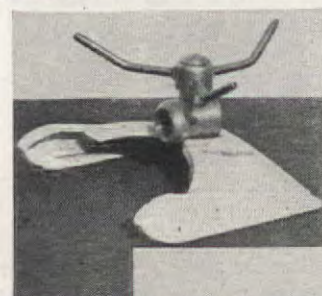

Rieger Mfg. Co.

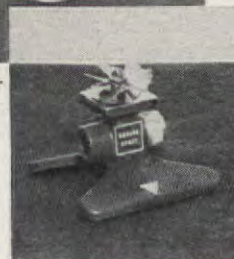

Carroll Products Co.

This is the Square Spray, adaptable for use singly or in series



Vaver Corp.

The Sar-Mist No. 30 is adjustable to cover a 30 x 30' square or half that

Burklyn Co.



For permanent lawn watering systems, the Periscope sprinkler head pops up when in use, lies hidden otherwise

Richard H. Phillips

Don't Lose Your Tomatoes This Year!

Will your 1947 crop look like this—



Or like this?



What happens when late blight strikes. It is then too late to fight it. So start your control program early



What the blight does to potatoes, its original host, unless it is controlled

A vigorous home tomato patch. Give it proper care, and it will reward you abundantly for your efforts

THE tomato, number one vegetable of the American home gardener, and a mighty important commercial crop, too; that sturdy old stand-by, luscious, indispensable, and generally thought to be pretty near foolproof, came pretty close to being a flop in 1946 over a large part of the country. Starting in Florida in early spring, tomato late blight—a new, or at least relatively unfamiliar malady—struck Georgia in May and, within a few weeks, had invaded Virginia, Maryland, and Delaware. With devastating effect it moved north into Pennsylvania, New York, and New England, and meanwhile had fanned out into the Midwest and beyond, the total area of infection finally covering a considerable portion of the country east of the Rockies.

As noted, the trouble wasn't really new. It was first recorded in Connecticut in 1890, but it caused comparatively little damage and no one thought much about it until 1906, when it dealt the tomato crop in Southern California a terrific blow. Since then, it has periodically caused serious losses in localized areas, but never on such a scale as to awaken widespread interest, or fear, until it went to town in a big way last summer. Right now, no one knows just what it will do in 1947, though there is reason to anticipate a recurrence of the epidemic. However, if you take care of the plants in your garden, you needn't worry. That's why this article, which tells how you can do so, is so important.

First, something about the disease and its life history. The fungus responsible for it (and called by the U. S. Department of Agriculture one of the most destructive decay-producing organisms known) is the same as, or very similar to, the one that causes the familiar and also very destructive late blight of potatoes. Ordinarily, as it occurs on potatoes, it is capable of causing only a slight infection of tomatoes. However, repeated transfers from tomato to tomato increase its virulence until, about the sixth transfer, it attains maximum destructiveness and can be spread back to potatoes and retained in the tubers, whence it can attack tomatoes the following season. That, apparently, is what happened last year, so it is entirely possible that a serious outbreak will occur in 1947, if weather conditions are right.

The disease spreads by means of very small, light spores which are easily carried by the wind, by animals, possibly even by insects, and also splashed by rain or careless watering from diseased to adjacent healthy plants. Reaching host plant foliage under favorable weather conditions, a spore can germinate, penetrate the leaf, and produce an infection in three hours. The first symptoms are irregular black patches with a water-soaked appearance, on the leaves. They enlarge rapidly and, in moist weather, a white, downy growth may develop on or around them on the under surface; sometimes the disease progresses so rapidly that a planting looks as though it had been hit by a hard frost. Spread-

Photographs from De La Mare; U. S. Bureau of Plant Industry; Rohm & Haas Co.; N. Y. State College of Agriculture



GRASS SHEARS

you'll love!

Doo-Klip
GRASS SHEARS—LAWN TOOL

GRASS SHEARS!

● It's Fun—Trimming your lawn the easy Doo-Klip way! Speedy Doo-Klip Long Handle shears let you work *standing up!* Doo-Klips have comfortable pinch-proof grips. Rust-proof, self-adjusting hard steel blades *stay sharp*... hold grasses firm for faster, easier cutting!

Buy Doo-Klips from your Hardware Dealer Now!



Doo-Klip Standard Grass Shear—Price \$1.75
Rust-proof, self-sharpening blades. Pinch-proof grips.

Doo-Klip Long-Handle Grass Shear Price, \$3.00.

Rolls on steel wheels. Reaches under hedges and bushes.

Buy Doo-Klips from your favorite hardware dealer. Or send your order with check to us.

LEWIS ENGINEERING & MANUFACTURING CO.

DEPT. AH1, ALLIANCE, OHIO

Just a Few Cents Will Beautify Your Lawn & Garden

Burbank PLANT VITAMINS
Easily,
Quickly, the
Burbank way

Most plants are vitamin deficient. Thousands of users write us that Burbank Vitamins give them the most beautiful flowers, and greenest lawns they have ever grown. Stops wilt in transplanting.

15 tablets 10¢ (makes 150 gal.)
50 tablets 25¢ (makes 500 gal.)

Vita-Mixer
fits between nozzle and hose
No Mixing
No Measuring
No Water to Carry
Mixes Correct
Vitamin Solution
As You Water

Burbank ROOT HORMO
Develop your own plants from slips and cuttings. Varieties heretofore difficult to root are now easily propagated. ¼ ounce treats 300 slips — 10¢. ¾ ounce treats 900 slips — 25¢.

Burbank WEED KILLER
(24-D) Safe, non-poisonous. Kills weeds. Will not kill grass. In easy to use tablet form. Just mix with water and spray it on. 12 tablets treat 680 sq. ft. — 25¢. 60 tablets treat 3400 sq. ft. — \$1.

2 PKGS. (100 tablets) PLANT VITAMINS (enough for average garden 60 days)
1 PKG. (¾ oz.) ROOT HORMO (enough for 1200 slips)
1 VITA-MIXER (automatically mixes and dispenses)
ALL FOR \$1.00

At 5 & 10¢ Department, & Garden Stores
If your store cannot supply you, write today
MAIL ORDERS postpaid
Burbank Products, Dept. AH, Los Angeles 6, Cal.

The MASTERS Handi-Cart
EASY TO LOAD
EASY TO PUSH
ORIGINAL SUCCESSOR TO THE WHEELBARROW

Now it's a pleasure to "work around the house." Masters Handi-Cart takes the hard work out of moving dirt, sand, leaves, grass, barrels, boxes, trunks, etc. Just tip it down to load, tip it back and wheel it away. All steel, welded construction. Green enamel body and rubber tired red wheels. Two sizes, 3 and 3½ cubic ft. At your dealer or write for details.
MASTERS PLANTER COMPANY BENTON HARBOR, MICH.

DUTCH HYACINTHS ARE HERE AGAIN!

These delightfully fragrant flowers disappeared almost entirely during the war. But now, we are happy to again offer you

20 GENUINE DUTCH \$3.00 HYACINTHS

An exceptionally fine assortment of blue, red, white, yellow, and pink flowers, easily grown in pots or in garden. Planted in fall, they will be in FULL BLOOM next MARCH or EARLY APRIL. ORDER NOW. Bulbs will be shipped C. O. D. in time for planting.

BURGESS SEED & PLANT CO. 418 D.H., GALESBURG, MICHIGAN
ORDER NOW — PAY NEXT FALL

Now the NEW Sunbeam HEDGE TRIMMER

- POWERFUL
- HIGH-SPEED
- LIGHT-WEIGHT
- EASY TO HANDLE



FASTER, EASIER WAY to trim Hedges, Shrubs, Ornamental Trees etc.

You'll find it actually FUN to do those trimming jobs around your home once you have this new high-speed Sunbeam electric. Saves time—gets results impossible with hand trimmers—built and powered to do the tiring, tedious jobs that usually require a professional gardener. Yet the Sunbeam is so light-weight (only 4½ lbs.) it is ideal for the home-owner. A precision instrument in every detail, from the high-grade, cutlery-steel cutter-bar to the 110 V ac-dc power plant. The powerful motor is specially designed to fit inside the handle. None other like it. Built by the makers of the famous Sunbeam Electric Appliances and Rain King Lawn Sprinklers. See the new Sunbeam Hedge Trimmer at your dealer's.

SUNBEAM CORPORATION
5600 Roosevelt Road, Dept. 5, Chicago 50
Canada: 321 Weston Rd. So., Toronto 9

Mows and Trims Lawns

In One Simple
Easy Operation
8½ Lbs.

Save Time
and Labor with a
MONTAMOWER

New model. New type metal handle has special device to adjust cutting height. Drive shaft now mounted on free rolling, factory lubricated, and sealed ball bearings. No tired backs or aching arms. 8½ lbs. of live precision made mechanism that first gathers, then cuts smoothly a clean 16" swath through grass, dandelions, spike grass and weeds. No noise or clutter. As modern and efficient as your electric razor. Cuts right up to walls, fences, trees or posts; leaves no fringes to be trimmed by hand. Cutters are self-sharpening. Built to last many years. Many thousands in use. Sold direct from factory. Costs little. Write at once for guarantee information and literature.

MONTAMOWER DISTRIBUTING CO.
933 KEELER BLDG. GRAND RAPIDS 2, MICHIGAN

GLADIOLUS-DAHLIAS

Before ordering any bulbs please request our unusual list.

MONROE PEONY FARM
Box A253 Monroe, N. Y.

Secret of Bigger Finer ROSES

Don't be confused about garden sprays! Do as expert Rosarians and Gardeners do. Use Tri-o-gen. Controls all 3-major groups of insects and blights. World's largest-selling balanced insecticide, fungicide, stimulant. Spray now contains *Fermate*. "E" size 90¢. Tri-o-gen dust 65¢. Dealers or direct. Beautiful Roses folder free. Send today. *Rose Mfg. Co.*, 137-5 60th Bldg., Beacon, N. Y.

Tri-o-gen
3-Way Plant Treatment

ing to the fruits, which are susceptible at all stages, the fungus causes gray-green, water-soaked areas which also enlarge and soon cover half or more of the tomato. Becoming darker, blotched with brown, and wrinkled, they ruin the fruit for use, and later turn it into a mushy, repulsive mass. About then, you give up hope and pull up the plants. Remember how it was last year?

Now, weather has a lot to do with it. High humidity is needed for the germination of the spores, and cool nights with warmer days, for the growth of the fungus; it will not thrive under dry, hot conditions. By the time decay can be seen on the fruit (which may be within five days after the original infection of the plant) little can be done about it. So the thing to do, if you want tomatoes, is to keep the fungus away from your plants or to prevent it from infecting them if it reaches them.

The most effective control measure is to spray the plants before the disease threatens. A fungicide spread on the foliage cannot affect the fungus if it has entered the leaf, but it will kill any spores deposited there as fast as they germinate, and thus prevent them from ever penetrating the tissues and starting an infection. Fortunately, there are a number of fungicides that will do this; some of them, in addition, help control other tomato diseases such as septoria leaf spot, early blight, anthracnose, and leaf mold. These, though less destructive than late blight, may prove troublesome at times, so any blight-control program may well take them into account, too.

Among the fungicides most effective for this purpose are copper (in the form of the well-known bordeaux mixture and, still better, the newer, fixed copper compounds) and some recently developed synthetic and organic chemicals, including especially two known as Dithane and Zerlate, respectively. The former, much used to control late blight on potatoes, is also one of the important weapons against Azalea flower spot, as was reported in the January, 1946, *AMERICAN HOME*. Zerlate, especially effective against tomato anthracnose, leaf mold, and early blight, is somewhat less so against late blight, but will hold it in check long enough to permit the application of one of the others.

On the basis of experiments performed last year, it is suggested that an all-round tomato-protection program consist of two applications of Zerlate, followed by three applications of a copper preparation, or Dithane. If the early and septoria blights and anthracnose (which are generally less dangerous in home gardens than in large plantings) can be ignored, the Zerlate treatments may be omitted. In any case, start early and spray often enough to keep the foliage protected, which means at approximately ten-day intervals, and oftener if the weather is rainy and conducive to the growth and spread of the disease. Sprays are recom-

ROTO-ETTE

Reg. U. S. Pat. Off.
THE ALL-PURPOSE
POWER GARDENER
Does Most Outdoor Chores
1947 MODEL
ROTARY TILLAGE PLUS!

Changes back-aching jobs into healthy enjoyment. For men, women — home owners or small acreage growers.

ROTO-ETTE. In a few minutes, can be easily converted to prepare seed bed, seed, cultivate, mow, rake, haul, plow snow, spray, pump water. Built to exacting automobile standards by oldest manufacturer of rotary tillage equipment in U.S. Seventeen years experience — thousands of enthusiastic users. You will enjoy a dependable ROTO-ETTE.

Write Dept. I for Folder



ROTOTILLER, INC. TROY, N.Y.

WEED PROBLEMS?

REMEMBER THE NAME BARWEED
24-D WEEDKILLER
24-D NOXIOUS WEEDS
KILLS COMMON LAWN WEEDS

for ridding your lawn of noxious weeds without harming common grasses. Spray BARWEED on to kill ragweed, plantain, dandelion, poison ivy and many other broad-leaved weeds.

One 8-ounce bottle of BARWEED makes 8 gallons of spray—enough to treat an area of 1,600 square feet. Mixes instantly.

*Reg. U. S. Pat. Off.
At Seed, Drug and Hardware Stores, or write
AMERICAN CYANAMID COMPANY
30-1 Rockefeller Plaza, New York 20, N. Y.

The GRAVELLY GARDEN TRACTOR & POWER MOWER
Three machines in one.
Ideal for the Estate Owner.
GRAVELLY MFG. CO.
Box 513
Dunbar, W. Va.
Cultivates your garden... cuts tallest weeds... mows your lawn
WRITE FOR CATALOG

EDGE-GETTER... MAKES YOUR MOWER A TRIMMER!

Now... you can trim usually missed lawn edges with ease and speed. Mow around tree wells, in trenches and troughs with this easy-to-use, permanent attachment. Adjustable to varied depths. Swings easily into position when needed. Eliminates tiresome hand clipping!! Makes hard work a cinch!! Light but sturdy!! EASILY INSTALLED ON ANY MOWER ORDER YOURS TODAY! Only \$3.95 — postpaid. Literature on request.

BARYON CO.
Box 442, Dept. A, Montrose, Calif.

30 PERENNIAL PLANTS \$1.50

Strong, field grown, blooming size: 6 popular 1 Post Paid varieties: Carnation Hardy double mixed, ONLY \$2.50 Foxglove, lady's breath, pink, Canterbury (VALUE \$2.50) Bellis, Gaillardia and Dianthus. Satisfaction GUARANTEED. NOVOTNY GARDENS, Osage 5, IOWA

STOP APHIDS!

And certain other sucking insects which damage foliage, fruit and flowers.

BLACK LEAF 40

gives these pests a "double-barrel treatment"—It kills by contact; also by fumes which penetrate the densest foliage. "A Little Goes A Long Way"—One ounce of Black Leaf 40 makes 6 gallons of effective aphid-spray.

Buy only in factory-sealed packages to insure full strength.

Does DOUBLE DUTY



TOBACCO BY-PRODUCTS & CHEMICAL CORP., INCORPORATED • Louisville 2, Ky.
LOOK FOR THE LEAF ON THE PACKAGE



Rid your lawn or garden of ants and keep them out of the house. Just keep CYANO GAS handy and pour a few grains in each nest. The gas produced kills all the ants in the nest instantly. Can be applied in a matter of seconds. Sold at drug, hardware and seed stores.

*Reg. U. S. Pat. Off.

HANDY SPOUTED CAN ONLY 30c... ENOUGH TO KILL A MILLION ANTS!
AMERICAN CYANAMID COMPANY
30-1 Rockefeller Plaza, New York 20, N. Y.



Me? To be king of Salvadoro?
Nope... just got this brand-new Toro!



mended, but dusts can be used. In either instance, the manufacturer's directions for the particular material used should be carefully followed.

BECAUSE of the importance of the tomato crop, a special information and warning service has, this spring, been set up by the Plant Disease Survey of the U. S. Department of Agriculture to function in all the states east of the Mississippi River, plus Minnesota, Iowa, Missouri, Arkansas, Louisiana, and Texas. A key plant pathologist in each state will gather information on the occurrence and progress of the blight, and the Survey will distribute it to the other co-operating states, so local extension service personnel can supply growers with timely advice on spraying and other control measures. The national Insecticide and Fungicide Association will see that adequate supplies of fungicides are available on the market. While this is, of course, designed primarily to help commercial producers, all growers of tomatoes will benefit. You'll probably hear about it on the radio. If not, keep in touch with your county agricultural agent, or the extension service of the nearest state experiment station to learn when to start spraying, what to use, and how often. To be on the safe side, get a supply of whatever material is recommended in advance, so you'll have it when you need it. In this same forehanded spirit, be sure you have an efficient sprayer or dust gun on hand. Then keep it clean and in good workable condition.

As to the results of prompt and systematic protection, any gardener who has tried it can tell you a convincing story. At the New York State Agricultural Experiment Station at Geneva, comparative plots of tomatoes in 1946 yielded at the rate of 2.5 tons per acre for those not sprayed but left to the mercies of late blight, and 13 tons per acre for those protected by spraying. Similar evidence can be found in all directions—provided the right methods were followed, which means begun in good time, and carried through.

In addition to preventive spraying or dusting, certain long-range practices will help control or prevent destructive diseases (and insect injury, too) in your tomato patch. These include fall plowing to get rid of rubbish that might harbor plant enemies over winter; rotation of crops, so as to avoid planting tomatoes after tomatoes, or potatoes; and wider spacing, so as to leave as much as 6' between rows and 2½' to 4' between plants. This last suggestion you can, of course, act on this spring; the others you can make part of your future, all-round tomato safety program.

Important: Letters requesting information should be accompanied by a stamped, completely addressed envelope. Manuscripts and illustrations will not be returned unless accompanied by the necessary postage. They will be handled with care, but we cannot possibly assume responsibility for their safety.

\$1.00 rids your lawn of ugly weeds



Weed-No-More

AMERICA'S No. 1 WEED KILLER!

Won't harm most common lawn grasses

Proved on America's lawns—Weed-No-More is the simple, sure way to kill ugly lawn weeds! Ends back-breaking weed digging! Just dilute it with water, spray it on—weeds die, roots and all! Won't harm soil or most common lawn grasses. Apply several times a season as new weeds appear. Get WEED-NO-MORE today!



By the Makers of
Kem-Tone
—the Miracle
Wall Finish

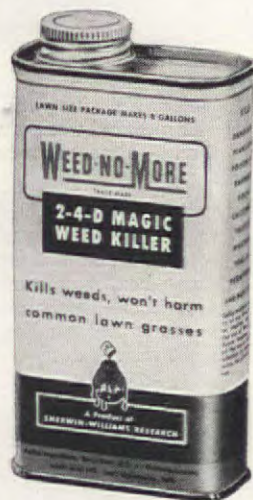

KILLS WEEDS OR MONEY BACK

Use according to directions on package. Allow at least three weeks for killing action. If not satisfied that Weed-No-More kills weeds, send package to the manufacturer and full purchase price will be refunded.

\$1 8 OZ. MAKES 8 GALLONS
Enough for Average Lawn

\$2.98 Qt. Economy Size Makes 32 Gallons
Use Weed-No-More "40" for estates, golf courses, parks, etc.

KILLS ALL THESE WEEDS AND MANY MORE

Dandelion—Plantain—Thistle—Mustard
Ragweed—Poison Ivy—Poison Oak



Bringing the Marvels of Science to Your Home

New Weed-No-More Automatic Sprayer—Only 59c—Just tilt and spray your weeds away!

Sold by Stores Everywhere

Acme White Lead & Color Works, Detroit
W. W. Lawrence & Co., Pittsburgh • The Lowe Brothers Co., Dayton
John Lucas & Co., Inc., Philadelphia
The Martin-Senour Co., Chicago • Rogers Paint Products, Inc., Detroit
The Sherwin-Williams Co., Cleveland

What a puzzled young wife asked her doctor...

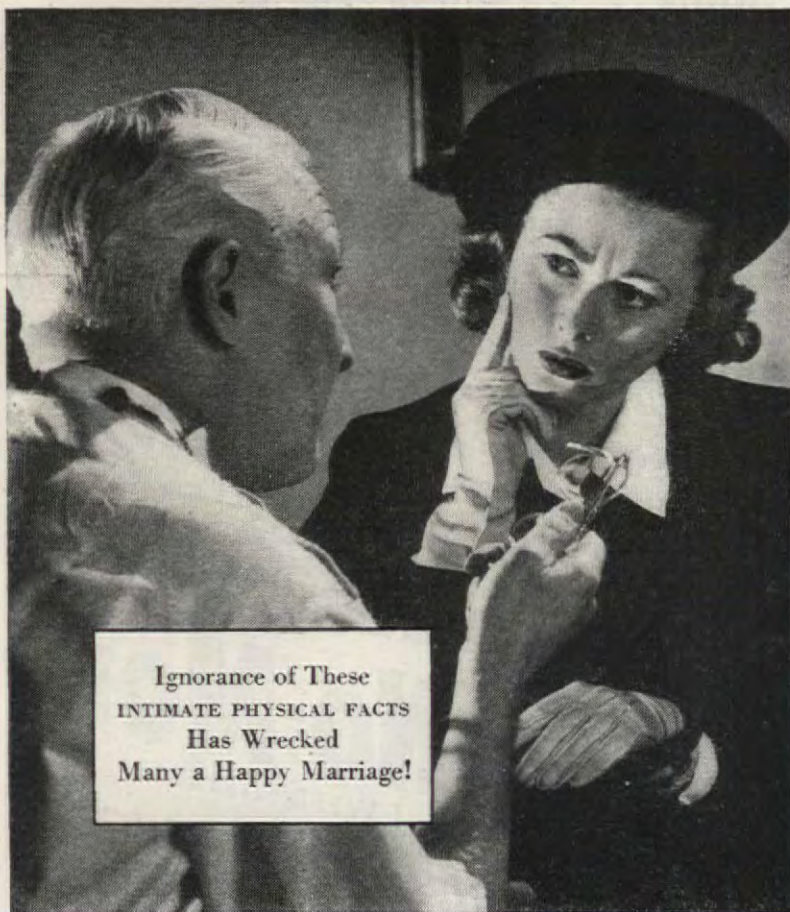

Ignorance of These
INTIMATE PHYSICAL FACTS
Has Wrecked
Many a Happy Marriage!

This pitiful young wife was puzzled. Her husband was growing so indifferent—almost as if he didn't care any more.

Fortunately, her Doctor explained to her how important douching often is to intimate feminine cleanliness, health, charm and marriage happiness—how important douching is to combat one of woman's most serious deodorant problems.

And wives should certainly know about this newer, scientific method of douching with—ZONITE! No other type liquid antiseptic-germicide for the douche of all those tested is SO POWERFUL yet SO SAFE to tissues as ZONITE.

**Zonite Principle Developed By
Famous Surgeon and Chemist**

What a comfort it is for women to know about ZONITE. Wise women no longer use weak, homemade or dangerous products for the douche. These DO NOT and CAN NOT give

the great germicidal and deodorizing action of ZONITE.

The ZONITE principle is truly a miracle! The first antiseptic-germicide principle in the world that was SO POWERFUL yet positively non-burning, non-irritating, non-poisonous. You can use ZONITE as directed as often as necessary without risk of injury.

What Zonite Does...

ZONITE actually destroys and removes odor-causing waste substances. Helps guard against infection. It's so powerfully effective no germs of any kind tested have ever been found that ZONITE will not kill on contact. You know it's not always possible to contact all the germs in the tract. But YOU CAN BE SURE ZONITE immediately kills every reachable germ and keeps them from multiplying.

Buy a bottle of ZONITE today. All drugstores.

FREE! NEW!

For amazing enlightening NEW Booklet containing frank discussion of intimate physical facts, recently published—mail this coupon to Zonite Products, Dept. AH-67, 370 Lexington Ave., New York 17, N. Y.

Name _____
Address _____
City _____ State _____

Zonite
FOR NEWER
feminine hygiene

ASSETS TO A CHILD'S WORLD

THESE new accouterment for a child's world were designed to enhance his health, wealth or wisdom, and combine complementary benefits for his mother. The high chairs, of modern and practical design, are sturdy, attractive, and adaptable. The high-chair tray provides for cleanliness, durability, and safety.

When it comes to feeding the child, a new warmer makes it possible to heat the baby's milk while riding in an automobile. And there's a bottle

holder that keeps the bottle at the right angle for baby's proper feeding and breathing, and leaves mother free to do something else. A pretty mug and pitcher set will help teach the child to pour his own milk.

The low-hanging clothes rod gives sister the delightful feeling of being "grown up" and helpful, and makes extra space for short adult clothes.

Other items are designed for a child's enjoyment and education, and all are tested for his protection.



Mrs. R. E. Burmeister made hinged, wall play table for daughters Judy, Beverly; colored floor plans, garden painted on table top; drawers in wall hold dolls, furniture; underside is gayly decorated

A pair of drapery brackets and rod attached to end of baby's crib makes an excellent rack for bulky blankets



House of Beck

Ceramic mug and pitcher to match, cleverly designed in pastel colors; teaches, amuses

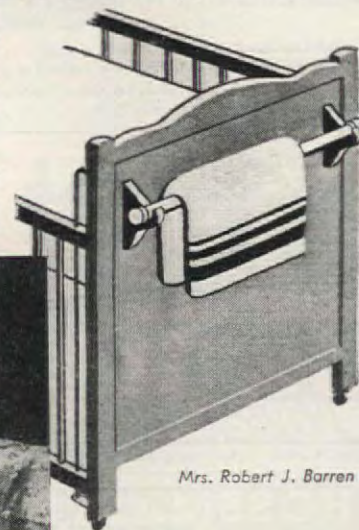

Mrs. Robert J. Barren

Adjustable nursing-bottle holder is sanitary, colorful; suction caps keep it secure

Victor McNuff Associates



American Pad & Textile Co.

Adolph Kiefer's boys wear Stay-A-Floats, original Ta-Pat-Co swim belt for boys and girls: can't sink, leak or puncture; soft, durable, colorful, comfortable, adjustable

An efficient, homemade step-saver: add a small shelf to the back of a high chair for bottle, food, bibs

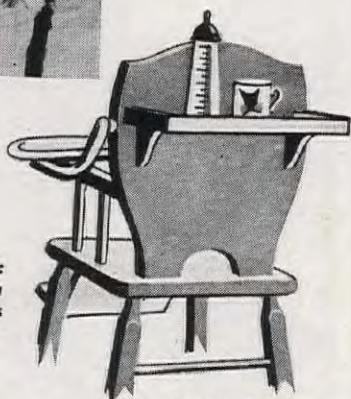

Mrs. Robert J. Barren

The Junior Clothes Rod (24") in red, blue, green, is safe, sturdy, and space-saving; hooks easily over any closet rod, extending down almost 22"

Huber Engineering Co.



Children Utilities

The Travi-Chair is light, strong, portable; safety-span legs eliminate tipping; adaptable as youth and as a utility chair

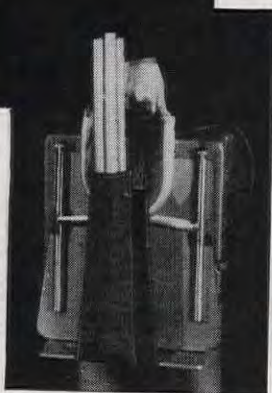

Dogs I've Known... by Richard Decker

Hunger Striker- Doesn't like the food he's getting and makes no secret of it. If only his mistress would dish up Gro-Pup Ribbon! Dogs really like its hearty, meaty flavor, according to a recent survey of owners who've fed it. And only Gro-Pup comes in toasted, appetizing ribbons.

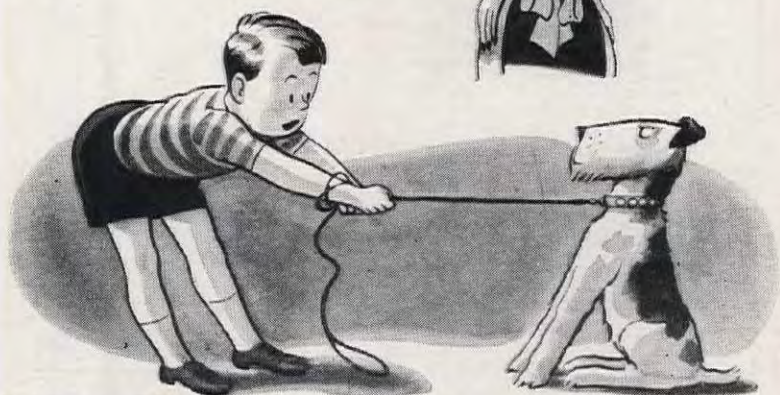

Sit-Down Striker- He just doesn't have the get-up-and-go a dog can have when he's fed right! Gro-Pup Ribbon would give him every vitamin and mineral a dog is known to need for vim and vigor. 23 essential nutrients are combined in Kellogg's tested, scientific formula.



Good Companion-

Everything a dog should be-- alert, lively, well-fed on a basic diet of Gro-Pup Ribbon! (The boss saves money, too. One box has as much food in dry weight as five 1-lb. cans of dog food.) At your grocer's. Kellogg's backs its quality!

Dogs Go For GRO-PUP



P.S. You can give your dog the same tested, scientific formula as Gro-Pup Ribbon in popular Gro-Pup Meal, or in crunchy, bite-size Gro-Pup Pel-Etts. For variety, feed all three.



MADE BY
Kellogg's
OF BATTLE CREEK AND OMAHA

LITTLE LULU



"Nothing but Kleenex could take care of THIS!"

Little Lulu says... Compare tissues—compare boxes—and you'll see why 7 out of 10 tissue users like Kleenex* best! Soft! Strong! Pops Up! It's America's favorite tissue.

© International Cellucotton Products Co.

*T. M. Reg. U. S. Pat. Off.

Warms the Entire Room...



This FIREPLACE

Circulates Heat...

The Heatilator Fireplace circulates heat to far corners of the room, and even into adjoining rooms. Saves the waste and overheating of furnace fires on cool spring and fall days. Ideal for camps and basement rooms. Proved for 20 years in thousands of homes and camps all over America.

WILL NOT SMOKE... The Heatilator is a steel form around which the masonry is easily laid. It assures correct construction of any style fireplace. Eliminates faults that commonly cause smoking. Firebox, damper, smoke dome and downdraft shelf are built-in parts of the unit, saving both materials and labor. Thus the cost is only a few dollars more than an old-fashioned fireplace. Ask your building material dealer, or write for illustrated folder.

HEATILATOR, INC.
125 E. Brighton Ave.
Syracuse 5, N. Y.

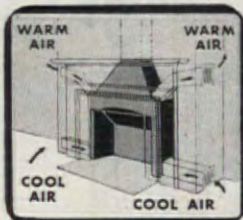

HEATILATOR Fireplace

T. M. REG. U. S. PAT. OFF.

Reading from top to bottom

Braiding toy for girls from 4 to 10; appealing, ingenious, aids eye-hand co-ordination and finger dexterity

"Oh, Look!," simple drawings in harmless boillast colors on muslin, for young readers who taste first

The infant's training seat of Tenite is scientifically designed, and weighs 19 ounces; is strong, durable, washable

Aut-O-Tot, electric baby-bottle warmer, plugs into automobile cigarette lighter receptacle and heats evenly

Bobby Blake, Republic Studios, enjoys his safe, interesting laboratory kit experiments in magnetism; Electrolab

Holgate Brothers Co.



Peggy Cloth-Books, Inc.

Tennessee Eastman Corp.



Joe H. Langhammer & Associates



Electrolab Corp.

Swimming

before you know it!



ADOLPH KIEFER, back stroke swimming champion... gives a first lesson in Stay-A-Float.

Youngsters learn in a few minutes not to be afraid of the water because they CAN'T SINK with Stay-A-Float. It holds the body up in swimming position, then little hands and feet do the rest.

STAY-A-FLOAT is filled with Kapok, six times more buoyant than cork—nothing to puncture, no air to leak out—adjustable between-the-leg straps positively prevent slipping up or down or coming off in the water. ONLY STAY-A-FLOAT has this very important safety feature.

PLAY ON WATER—PLAY SAFE with
STAY-A-FLOAT

With Stay-A-Float you can take the children with you boating and fishing without worry or fear. It will be good for them to enjoy the thrills of healthful water sports—in SAFETY. Sold in department, marine and sporting goods stores.

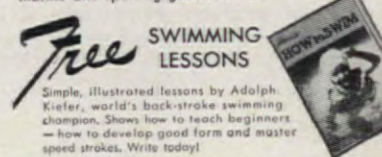

THE AMERICAN PAD & TEXTILE CO.
Greenfield, Ohio
CANADIAN BRANCH—CHATHAM, ONTARIO

Do FALSE TEETH

Rock, Slide or Slip?

FASTEETH, an improved powder to be sprinkled on upper or lower plates, holds false teeth more firmly in place. Do not slide, slip or rock. No gummy, gooey, pasty taste or feeling. FASTEETH is alkaline (non-acid). Does not sour. Checks "plate odor" (denture breath). Get FASTEETH at any drug store.

STOP CORNS!

HERE TODAY



CORNS STOPPED

INSTANT RELIEF

NEVER wait! Promptly protect sore toes from tight shoes with Dr. Scholl's Zino-pads and corns won't ever have a chance to develop! But—if you have corns—Zino-pads will stop painful shoe friction, lift pressure—INSTANTLY!

QUICKLY REMOVE CORNS

You'll marvel, too, how Dr. Scholl's Zino-pads quickly remove corns when used with the separate Medications included. Cost but a trifle.

Dr. Scholl's Zino-pads



WIN-DO-GARD
STAYS ON THE JOB NIGHT AND DAY!

Here's protection for those "unsafe" back and side windows. Keeps prowlers outside . . . protects loved ones and valuables inside. No interference with operation of lower sash, screens or storm sash. Easy to install, adjustable width. Has smart, trim look of ornamental grille — but low in price. See your dealer, or write

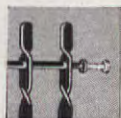

Width Adjusts
27" to 41"

Logan
WIN-DO-GARD

TRADE MARK

LOGAN CO., 607 CABEL, LOUISVILLE 6, KY.

FALSE TEETH

KLUTCH holds them tighter

KLUTCH forms a comfort cushion; holds dental plates so much firmer and snugger that one can eat and talk with greater comfort and security; in many cases almost as well as with natural teeth. Klutch lessens the constant fear of a dropping, rocking, chafing plate. 25c and 50c at drug-gists. . . . If your druggist hasn't it, don't waste money on substitutes, but send us 10c and we will mail you a generous trial box. © I. P. INC.
KLUTCH CO., Box 4759-E, ELMIRA, N.Y.



... but here is something that even an all-thumbs guy like me can use to plug holes and cracks around the house.

Reardon's Water Putty — a powder you mix with water as needed. No waste, no caking in the can. Dries hard and can be painted over. Does not shrink or loosen. Good for re-seating screws, repairing furniture. Works on wood, metal, plaster, tile. Good, good, good!

Get a can at your hardware, 25c lb. Can painted, variety or department store.

Made by The Reardon Co.

St. Louis—Montreal,
Makers of BONDEX Cement Paint



REARDON'S
WATER PUTTY

Reading from top to bottom

Baby's own "Do Not Disturb" sign; a Plexiglas nursery plaque in blue engraved with white "Sh-h-h Asleep"

Colorful, musical Cradle Twins combine Cradle Spin and Cradle Gym to exercise baby's back, chest, arms and legs; tinkling bells encourage activity

For play pen or bath, 3-Tone Plastic Sound Balls in red, yellow, blue; each with different rhythmic sound. They provide encouragement for creeping

Tenite tray and arms for high chairs are durable, easy to clean; remove tray, swing-up base—chair becomes convenient, practical, low play chair



Eljay Corporation



Childhood Interests



Playskool Manufacturing Co.

Tennessee Eastman Corp.



SO
easy to plan
a *Friendly Living Room*



—“NEW IDEA BOOK TELLS HOW!”

Put friendliness into *your* living room—with the cheerful warmth of Ponderosa Pine! Choose Ponderosa Pine paneled doors with delicate lines that reflect the glow of your hearth fire—windows that combine beauty with wood's natural insulating qualities. Ponderosa Pine is the friendly wood—friendly because of its clear-grained beauty . . . friendly to your purse because its smooth surface holds paint and stays fresh through the years.

A Ponderosa Pine booklet—“Today's Idea House”—contains dozens of photographs showing you how to plan beautiful, friendly interiors with Ponderosa Pine stock design doors and windows . . . contains pointers on increasing home comfort, convenience and beauty. For example, this booklet shows you how to plan more and better closets—how to increase convenience and save steps with the right doors—how to have more privacy even in a small home. Send only 10 cents today for your copy of this inspirational book!

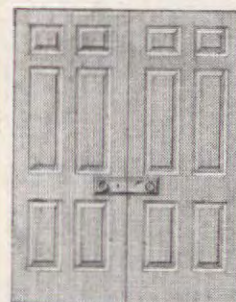

Notice the fine proportions of these 6-paneled Ponderosa Pine doors. Their authentic design dates back to earliest American history. Other charming Ponderosa Pine designs include 8-panel, 4-panel, 2-panel and single-panel doors. You'll want to know more, too, about Ponderosa Pine lower doors, french doors, shutter doors and mirror doors.

FOR FRIENDLY LIVING

Ponderosa Pine
WOODWORK



Ponderosa Pine Woodwork
Dept. PA-5, 111 West Washington Street
Chicago 2, Illinois

Please send me a new copy of “Today's Idea House.” I enclose 10 cents.
(Please print)

Name.....

Address.....

City.....State.....



Avoiding Behavior Problems During the Second Year

Avoiding Behavior Problems During the Second Year



Posea especially for THE AMERICAN HOME by Alice Harris daughter of Alice Faye, 20th Century-Fox star, and Phil Harris

THE second year in the life of a child is *very* different from the first. I think, myself, that the way a child is handled at this age has more to do with his future adjustment or maladjustment than his experiences at any other period. But before we can decide what's best to do with him, we have to stop and consider what he's like. Through most of his first year, your baby was an agreeable live doll. He slept a lot of the time. Even when awake, he was usually willing to stay in his crib or play pen. When it was mealtime, you could count on him to be hungry. He may have made lots of work for you to do, but he really didn't get in your hair at all.

All of this doesn't change suddenly, on his first birthday, but it does change within a few months. The baby of about the age of a year develops great ambition, and he develops a mind of his own. When he learns to walk, he walks all day long. He soon feels imprisoned in his crib or play pen and insists on getting out. Then he gets into everything. He explores each room and closet in the house. He shakes everything that is on legs. He fits small things into large things and valiantly tries to fit large things into small things.

He begins to sense that he has individuality separate from his mother's, and that he does not necessarily agree with her ideas. In fact, he is so eager to test out his will power, that he balks at some of the suggestions that he would really

enjoy carrying out. He is exercising his ego, you might say, the way a newly hatched butterfly exercises its wings, experiencing a new power.

His growing sense of will power affects his eating, too. On Tuesday he won't touch the spinach that was his favorite on Monday. This is not all pure cussedness either. His appetite, in general, is not as wolfish as it was in his first year. Then, his chief business was to eat and grow, and he knew it. Now, he seems to realize that he is meant for nobler things, and that food can wait a minute. Another thing that seems to discourage the appetite of some babies during this period is teething, especially the coming of those first molar teeth. Whatever the causes, there is no doubt that a majority of one-year-old children get choosy at mealtime. They turn against some of their vegetables for days at a time. They are apt to get bored with cereal. They may even cut down on the milk they drink. A mother is ill-prepared for all this. She has been trained to believe that vegetables, cereals, and milk are the cornerstones of health. She is inclined to urge and scold and force. In this way, the baby's temporary food dislikes are turned into permanent hates. In addition, he becomes disillusioned and balky toward his mother. It is much better to let him have his changes of appetite substituting more fruit for rejected vegetables, bread and other starches for cereal, and not worrying if the total milk intake

Benjamin Spock, M.D.

Serve 'em hot or cold!
Serve 'em plain or fancy!

Here's garden goodness always ready—always welcome!

1-We put extra care here

Extra care where? In the private life of every Del Monte Pea seed!

We keep a regular family history of our own strains right from the first cross—a complete record of their growth in different soils—their reactions to different climates and weather conditions—their vigor under different methods of cultivation.

We'll have nothing to do with varieties that don't live up to their family record, either! Samples of each new crop of seed are continually checked to make certain each is holding true to type.

Only in this way can we be absolutely sure to get the same outstanding quality and flavor in Del Monte *Early Garden* Peas, year after year.

And flavor is our responsibility—to you and to our brand. We know every bit of extra care we take means greater enjoyment for you.

2-You get extra flavor here

Think how easy they are to serve—these Del Monte *Early Garden* Peas! No shelling, no cooking needed. And peas as good as these are always welcome. Del Monte takes out all the peas too young for flavor, and the peas so old they've passed flavor prime. Then packs the best of all the rest together—the sweeter flavor of the smaller peas blending with the richer flavor of the larger. Try them "as is" or in hearty combinations like

SALMON SALAD ASPIC

1 No. 2 can Del Monte <i>Early Garden</i> Peas	1/2 cup cold water	1/2 tsp. salt
1 No. 1 can Del Monte Red Salmon	2 bouillon cubes	1/2 tsp. savor salt
4 tps. unflavored gelatin	1 cup hot water	1/4 tsp. Worcestershire sauce
	3 tbsps. lemon juice	1 tsp. grated onion

Open salmon and peas; drain. Soften gelatin in cold water. Make bouillon of cubes and hot water; stir into softened gelatin until thoroughly dissolved. Add seasonings; chill till mixture is of a syrupy consistency. Meanwhile, break salmon with a fork; remove skin and bones. In 5-cup loaf pan, arrange fish and peas in alternating layers, as shown, decorating with pimiento strips if desired. Pour gelatin over salmon and peas. Chill till firm; unmold. Delicious served with a tart mayonnaise, deviled eggs and other garnishes, as shown. Serves 6 to 8.

OPEN A CAN
SEE AND TASTE
THE DIFFERENCE
YOURSELF

Extra flavor? Sure—Del Monte always puts

flavor first



Del Monte

Early Garden
TRADE MARK

PEAS

Applause...with encores demanded!



EVEN "finicky" appetites perk right up when you serve this deliciously different meal. It's quick and easy to prepare . . . and very economical. Of course, MAZOLA* Salad Oil plays a leading part . . . it fries so delicately, blends so perfectly. Yes, it's really surprising how many good things you can make with MAZOLA, America's favorite Salad Oil. At your grocers, in bottles or tins.

*MAZOLA is a registered trade-mark of Corn Products Refining Co., New York, N. Y.



FISH PARISIENNE

- | | | |
|---------------------------------------|---------------------------|---------------------------|
| 1 to 1½ pounds fish steaks or fillets | 2 tablespoons corn starch | 1 to 2 egg yolks |
| 1 tablespoon MAZOLA Salad Oil | ¾ teaspoon salt | 3 tablespoons lemon juice |
| Few grains salt | ⅛ teaspoon pepper | ¼ cup MAZOLA Salad Oil |
| | 1¼ cups milk | 1 pound asparagus, cooked |

Brush fish with MAZOLA Salad Oil and place in shallow baking dish. Sprinkle lightly with salt. Bake in hot oven (425° F.) 20 minutes.

Mix corn starch, salt and pepper in a small amount of milk until smooth. Add remaining milk. Cook over low heat, stirring constantly, until mixture thickens and boils. Boil 1 minute, stirring constantly. Remove from heat; gradually add to egg yolks. Then cook 2 minutes longer, stirring constantly. Remove from heat; gradually beat in lemon juice. Add MAZOLA, beating until smooth.

Arrange asparagus around fish; cover with sauce. Place under broiler until lightly browned. Serve at once. Makes 4 servings.

BROILER FRIED POTATOES

Wash and pare 4 medium potatoes. Cut lengthwise into strips ½ inch thick. Soak in salted cold water 30 minutes. Preheat broiler 5 minutes. Meanwhile, drain potatoes; dry thoroughly. Place potatoes in broiler pan; add ¼ cup MAZOLA Salad Oil and stir well. Broil about 3 inches from heat, 15 to 18 minutes, stirring frequently until golden brown. Season with salt; serve immediately. Makes 4 servings.

© C. P. R. Co., 1947

averages only about a pint a day.

A child between one and two comes to take notice of his bowel movements. If he moves them on a toilet or on the floor, where he can see what he has done, he is, at first, interested, then pleased. He may fetch his mother from the next room to tell her what's new, and point with pride. Why not? He has, as yet, no way of knowing that our civilization frowns on such matters. As far as he is concerned, he has created something substantial, entirely by his own efforts.

You can see why it will go against his grain, if a mother is disapproving or demanding. When she sternly sits him on the toilet and insists that he perform at once, she is saying, in so many words, "It's not your movement, it's mine, and you'd better produce it when I say so." Even when there is no parental sternness, a well-trained one-and-a-half year-old may suddenly take it into his head not to perform in the right place. In any case, if the mother decides to battle it out, the child's obstinacy keeps pace. It is not just the training program that suffers, but the child's personality, and his relationship with his mother.

Actually, these training struggles are all unnecessary. The child, in the normal course of his development, passes through the phase of being possessive about his bowel movement. Sometimes, between one and a half and two years old he will give a sign when he is ready. And if he has a chance to see what other people in the bathroom do, he then becomes interested in going to the toilet himself.

If you prefer not to wait until your child practically trains himself, I think you should at least follow these precautions. Don't put him on the seat until he can sit up by himself, and until you know exactly when his movement is due. Even if the child's movement has been caught for some months, stop trying if he begins to resist. Don't put him on for urine until you find him dry for two hours or more—then you will know that his bladder is somewhat ready, and you won't be starting too soon.

AN interesting contrast in the one-year-old child is that he develops the urge for independence, and the sense of dependence at the same time. He may cry now every time his mother leaves the room, showing that her company means a lot to him. When a stranger comes too close, he goes to his mother for protection. In his own home, he putters around close to his mother while she washes the dishes, or makes the beds. Then abruptly, he feels the need to explore on his own. He creeps or staggers into the next room. He reaches for ash trays, or shakes the table legs, or tastes specks of dust—all with a great air of going about his own business. Then suddenly, he has had enough of boldness and independence. He scampers back to his mother to get a measure of company and security. He satisfies each need in turn. Knowing that he can have his dependence



B in B Mushrooms are a special, extra-flavorful variety, picked at the peak of their flavor, then prepared and packed in their own delicious broth at top speed to retain their fresh, delicate goodness. All mushroom crowns, no stems. Large crowns in the 6-oz. can; smaller, but equally flavorful "button" crowns in the 3-oz. can. And remember—

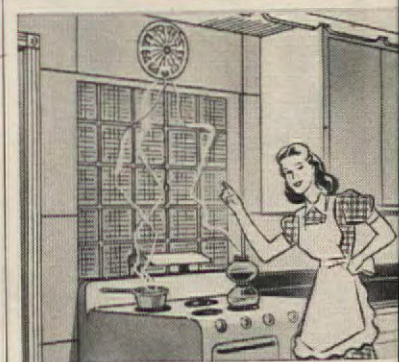

Good-By to KITCHEN HEAT and ODORS with an EMERSON-ELECTRIC KITCHEN VENTILATOR

Now your menu can stay secret 'til served! No more tell-tale odors drifting to other rooms. No more sweltering in a stuffy kitchen. You Emerson-Electric Kitchen Ventilator quickly whisks out offensive cooking odors, steam, smoke and excessive heat, saves wall covering and furnishings, cuts cleaning and redecorating bills. Adjustable to wall thickness. If you're building or remodeling write for Folder No. 51.

ENJOY Summer Comfort with an EMERSON-ELECTRIC HOME COOLER FAN



Installed in attic, this star fan quickly pushes out day accumulation of hot air, pulls in cool night air through open windows and doors. THE EMERSON ELECTRIC MFG. Co. St. Louis 21, Mo.

EMERSON ELECTRIC
MOTORS - FANS APPLIANCE

Don't be a Rubbit!



Don't scrub a crusty roaster with a limp dishrag! Use a spunky square metal-fiber Brillo pad!

Be BRILLO wise!



Clean that messy roaster *fast*—with Brillo! Brillo whisks off grease and crust. Neat! Easy! Quick! Use Brillo every day! The special *shine* ingredient in Brillo keeps pans sparkling!



RED box — soap pads
GREEN box — soap and pads

Shines aluminum fast!

May-time is MUFFIN TIME



MAKE THEM WITH DUFF'S

All the fine ingredients for perfect muffins are smoothly blended in this complete, fully-prepared Duff's Mix. Saves time... saves money.

Quick!
Convenient!

JUST ADD
WATER
—that's all!



Guaranteed by
Good Housekeeping
Not an advertised product

A PRODUCT OF AMERICAN HOME FOODS

when he wants it gives him the courage he needs to be independent.

The amount of freedom a child is to have brings up the subject of control or discipline. There is no doubt that a one-year-old is hard to manage if you go at it in the wrong way. He has an intense urge to get into everything... yet he has no reasonableness, and very little respect for authority. The parent can only rely on distraction, and on arranging his surroundings so that minimum interference is necessary. No child can stand hearing "No, no," all day. But if the house is arranged so that he can wander around experimenting, then the job of keeping him out of mischief is not too hard. In the beginning, at least, he should be briskly removed and immediately distracted to something that is at least as interesting as what he has in mind. He learns in this way, after a few repetitions, just as quickly and more easily than if he were spanked.

Some parents get into trouble with discipline by trying to be too strict. They keep raising issues and battling them out, when a little distraction would have done a lot better. Others, trying to keep away from severity, torture themselves and their child with too much talk. They try to steer him with reasons, most of which are too deep for him to understand. And the gentle warnings that he *can* understand are even worse, because they stimulate his imagination in a morbid direction, and turn him in upon his own thoughts. In a general way, the child with overexplanatory parents becomes confused by choices, and loses some of the confidence he should be getting from adults.

The child of all ages, but particularly between one and two, is comforted by being led firmly but cheerfully. If he's in a bad mood outdoors, when it's time to come in, don't be afraid to pick him up cheerfully, even if he yells. It gives him security, in the long run, to know that you know what you're doing.

I HAVE left to the last the most important topic of all: "outgoingness" toward people. If a child goes regularly to the playground or to visit where there are other children, he gets used to their noisiness, their lack of gentleness. He can't be left on his own yet, and usually he can't join in. But he comes to enjoy being near children and watching them. Then, when he is old enough to take part, he'll be ready and eager to do so.

He needs to see strange adults, too, in his second year, so that he won't think of his parents as the only reliable people in the world. A child will lose his friendliness at this age, if he is always with parents or others who dote on him so excessively, or fuss at him so constantly, that he never has a chance to be outgoing himself. But if he is allowed to take the initiative, to go on winning affection from others by his own affectionateness, his likelihood of developing into a happy older child and a successful adult will be very great.

Supper Party Special

STARS INDIVIDUAL CHICKEN MOLDS WITH

Real Mayonnaise

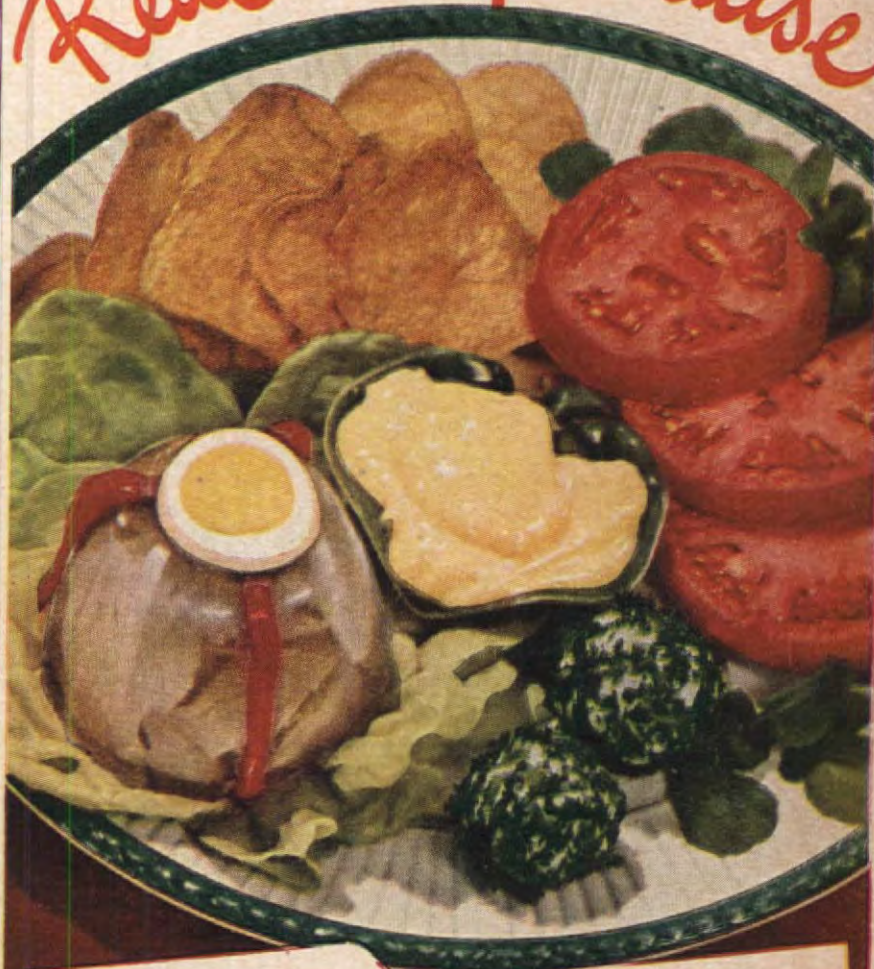

★ SUPPER PARTY SPECIAL

1 fowl (4 lbs.)
1 tbsp. plain gelatin
1/4 cup cold water
1 package potato chips, heated

4 large tomatoes
3 cakes cream cheese
1/3 cup chopped parsley
Watercress

Lettuce
Best Foods (or Hellmann's)
Real Mayonnaise
Hard-cooked egg
Pimiento

DIRECTIONS

Cook fowl in water to cover, seasoned with salt, onion, and celery leaves. Soak gelatin in water. Dissolve in 2 cups hot strained chicken stock; allow to cool until sirupy. Place sliced breast of chicken around the sides of six 6-oz. molds. Fill molds with rest of chicken, diced. Pour thickened gelatin mixture over chicken, filling cups. Chill. Unmold on lettuce leaf, and garnish with pimiento strips and egg slices. Serve with cheese balls rolled in chopped parsley, sliced tomatoes, watercress, potato chips and Best Foods (or Hellmann's) Real Mayonnaise. Serves 6. It's fancy enough for a party... and delicious enough for the menfolks... and visiting royalty.

In Recipes Galore

In salads, soups, as a spread, or as a sauce for hot vegetables, Real Mayonnaise is decidedly a magic touch... so rich and flavorful. Being *real* mayonnaise—not "salad dressing"—Real Best Foods (or Hellmann's) Real Mayonnaise contains no starchy filler. It's pure mayonnaise—all mayonnaise: eggs freshly broken from the shell, added egg yolks, our own "Fresh-Press" salad oil, mild vinegar, and spices—all double-whipped to that famous smooth-as-silk texture. Best Foods (or Hellmann's) Real Mayonnaise is so rich and pure that even when thinned with milk or fruit juice it's still creamy in texture—rich in flavor.



BEST FOODS

IN THE WEST

Real Mayonnaise

IN THE EAST

HELLMANN'S







Early in the Morning

Esther Foley

My young nephew runs a morning paper route. Toward spring his protests against early rising die away. In May he begins to say, "The mornings are beautiful." In the country, in the suburbs, and even in the cities, the mornings in May are beautiful. Quiet, so quiet, lit with slanting, teasing, gentle, golden rays . . . the wind is clean and soft, the streets empty of all except those who, like the paper boy, trot with a brisk, light step about honest business.

If, in your youth, you sent neatly folded papers banging against closed screen doors, an invitation to walk to an early morning breakfast is one to accept quickly. If not, go anyway because it's time you understood just why a small boy can say in a discovering

tone . . . "The morning is so beautiful."

Early breakfast must be a hearty meal, ending with a sweet, or it will not hold the appetite until noon. A party breakfast must look pretty, and the food attractive, yet familiar. Color can come through the use of fruit plates, each holding a different array of fruits or fruit juices. These wake an appetite for hot or ready-to-eat cereal, served with a large amount of rich milk and a small amount of sugar. Then what? Well, try sausages and popovers with a serving of honey thinned with melted butter and crunchy with chopped nuts. Then, after the table has been cleared of the usual breakfast food, bring forward the baskets of sweet breads . . . and to make them as they appear

"Wicker Dale" Spade—Copeland and Thompson; Metal Fruit Bowl—America House; Crystal Plates—Cambridge Glass; Lucite Food Cover—Hulton Plastics; Cloth and Napkins—John Matouck; Tile Tray—Carol Janeway; Jam Jar—Viking "Norway" Wallpaper—Katzenbach & Warren; Photographs by F. M. Demarest



M · M · M · M · . . .

"kitchen-fresh" Frankfurters

MADE OF FINE ARMOUR BEEF AND PORK



Hot Supper—in a Hurry!

A double-quick dinner—that's doubly good! Armour Star Frankfurters with Armour Star Chili Con Carne! And what a fine fresh flavor these frankfurters have . . . because they're plump with *Armour* beef and pork! Flavorful, tender pork and beef at their fresh-tasting best! For Armour Star Frankfurters are made "Kitchen-Fresh" daily in scores of Armour Kitchens all across the country and rushed from the nearest one to your market. Have them this way soon:

Chili Red Hots

Heat 1 lb. of Armour Star Frankfurters this way: Have a pan of boiling water, add frankfurters, remove pan from heat, cover tightly and leave for 7 or 8 min. Heat 1 can Armour Star Chili Con Carne to boiling. Arrange frankfurters in a deep platter, pour the Chili Con Carne over them. Serve with slices of French bread that have been buttered, topped with dill pickle slices and heated in 400° F. oven for 10 min. or until lightly browned.

For other new and interesting sausage recipes, write Marie Gifford, Dept. 62, P. O. Box 2053, Chicago 9, Ill.



Look for the
Armour Star Band

The best and nothing but the best is labeled **ARMOUR** ★

here, use THE AMERICAN HOME recipes that follow.

At breakfast, color is found in linen, in flowers, but especially in fruit. It is not necessary that each individual fruit plate be arranged by the hostess . . . at a buffet it is possible to group the fruits in splendid array on a large glass serving dish. Then each guest can arrange a fruit plate according to taste. But, if the plates are hostess-arranged, the amount of fruit required is smaller, and a color pattern easily established.

Fruit Plate Suggestions:

1. Honey dew melon, with lime sections; pineapple cubes, with leaf spray; strawberries.

2. Scalloped orange cup with mint; strawberries with sugar mound on galax leaf. 3. Tomato juice, cluster of chilled grapes; moist-dried figs. 4. Baked apple, chopped nut filling; stewed prunes; sliced banana ring with lemon. 5. Banana, served on section of peel; orange sections; strawberries on galax leaf. 6. Orange juice; fresh red or black cherries; dried figs or nut-stuffed prunes. 7. Peach half, filled with sliced strawberries; melon balls with chopped mint.

The heavier portions of this meal can vary with the weather. If very warm, serve several of the cold, ready-to-eat cereals, and offer a mixture of very cold milk and cream, half and half will make

a rich enough blend. If the weather develops a sudden chill or there is a tendency toward rain, add a tureen of hot whole-grain cereal, and use less cream with the milk. This takes away from the solid quality a hot cereal might have in May, the first of the warm months.

Eggs, scrambled or fried to order, can replace or be served with the sausages. Bacon always is a good alternate. If the meal is to last far into the morning, perhaps creamed mushrooms on toast with bacon curls for garnish would find welcome . . . and creamed chicken could turn this meal into the large one of the day. Just start the meal with fruit, end it with a sweet.

◆ cinnamon crunch

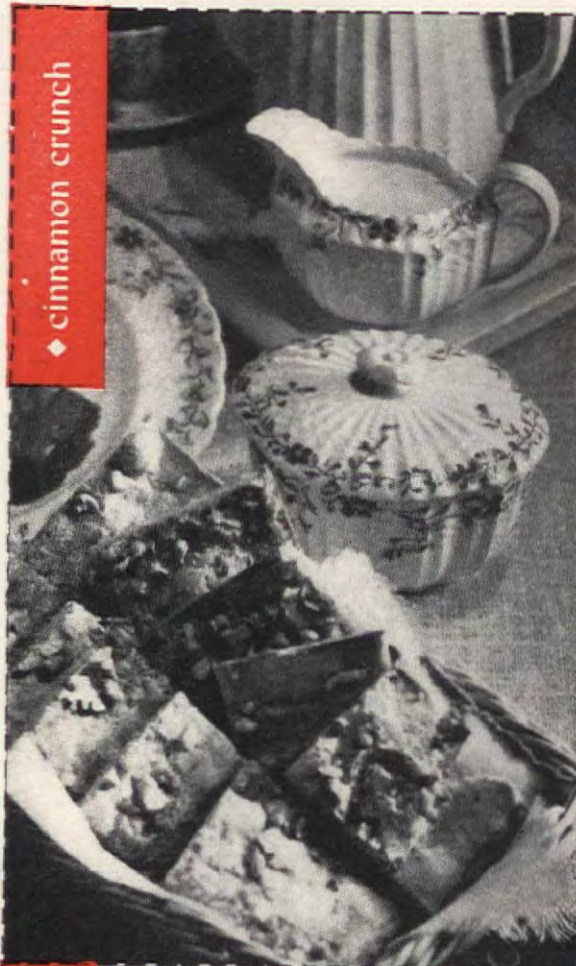

◆ soft molasses
scallop

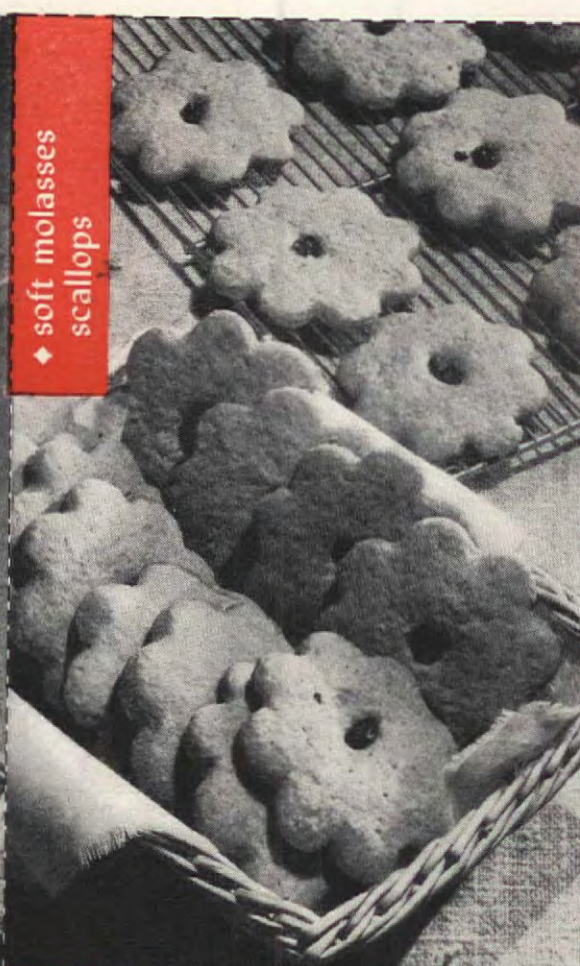

◆ banana loaf



◆ enormous popovers

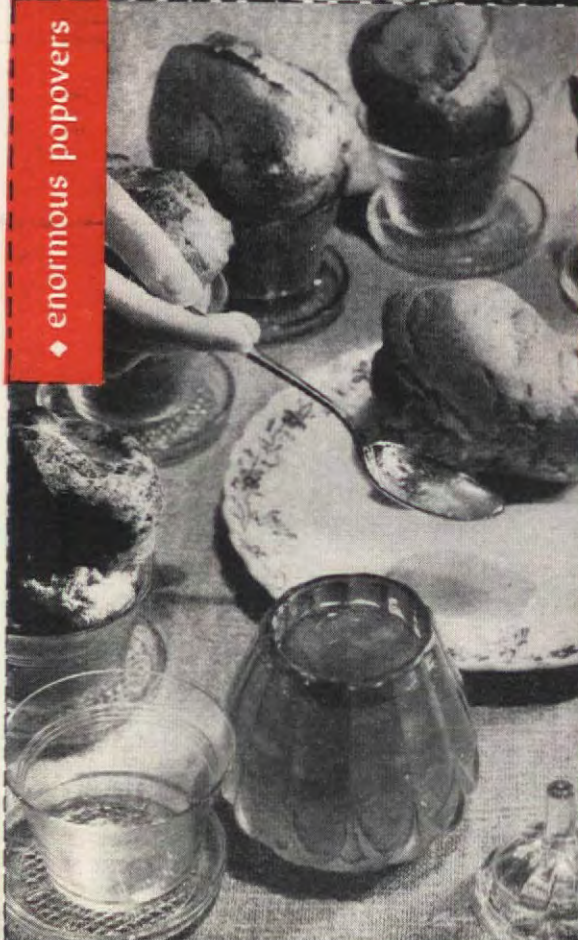

◆ May morning
brownies

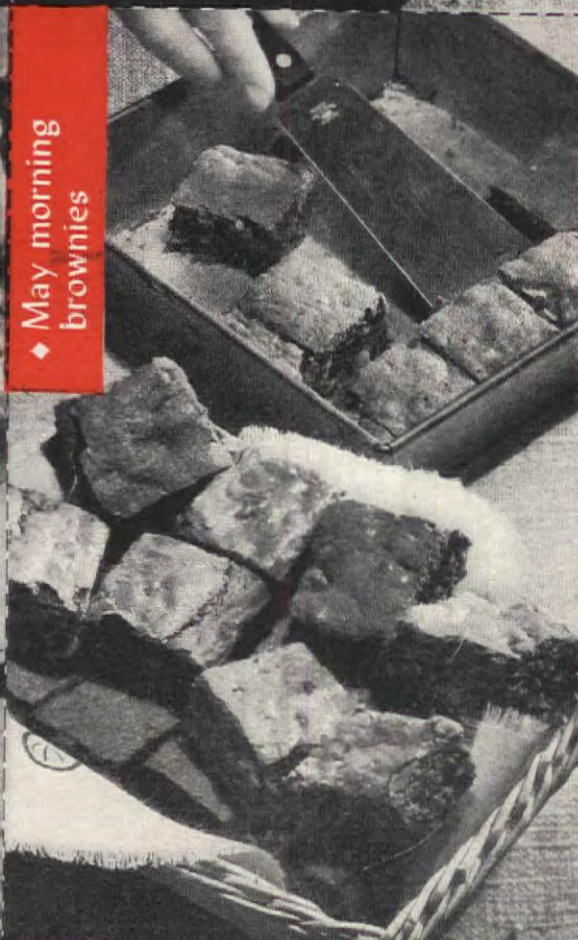

◆ orange sugar
twists

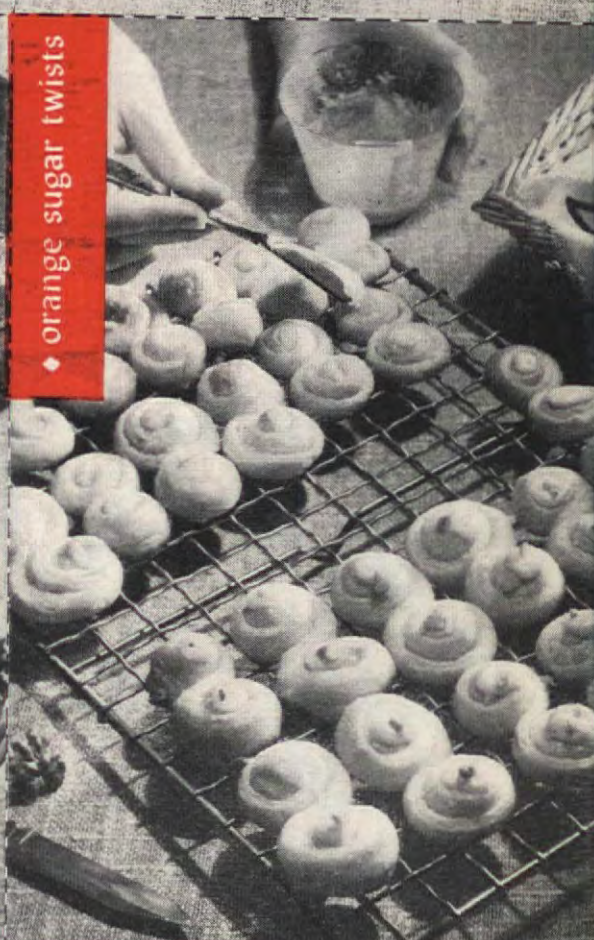

◆ orange sugar twists

Preparation time: 2½ hours

- ½ cup sugar
- ½ cup butter or margarine
- ½ tsp. salt
- 1 cup scalded milk
- 2 cakes compressed yeast
- ¼ cup lukewarm water
- 2 eggs, well beaten
- ¾ cup sifted flour
- Orange jelly or marmalade

Allow sugar, butter, and salt to the scalded milk and stir until dissolved. Add to stand until lukewarm. Dissolve yeast cakes in lukewarm water and add with eggs and flour to the first mixture, mixing until batter is stiff. Place in a greased bowl, cover and let rise in a warm place until double in bulk. Cut down and knead on a floured board for about 1 minute; then divide and roll dough into two large rectangles, about ⅞ inch thick. Spread lightly with orange jelly or marmalade. Cut into strips about 5 inches long and ¼ inch wide. Turn on its side so the jelly edge can be rolled into a small swirl to the center of the right-hand side of the strip; then roll the other end into a small swirl to the left-hand side of the strip. Let rise in a warm place for about 45 minutes. Bake in a moderately hot oven (400° F.) for about 10-12 minutes.

Makes 50 small twists 50 cal. per twist Source of vitamins A, B complex
Tested in THE AMERICAN HOME KITCHEN

◆ May morning brownies

Preparation time: 45 min.

- ¾ cup sifted flour
- 1 tsp. baking powder
- ¼ tsp. salt
- ¼ cup butter or other shortening
- 2 squares unsweetened chocolate
- 1 cup sugar
- 2 eggs, well beaten
- ½ cup chopped walnuts
- 1 tsp. vanilla flavor

SIFT flour with baking powder and salt. Melt butter and chocolate over boiling water. Add sugar gradually to eggs, beating thoroughly; add chocolate mixture and blend. Add flour and mix well, then add nuts and vanilla. Bake in a greased 8-inch square pan in a moderate oven (350° F.) for 30 minutes. While still warm, cut in squares or bars. Cool in the pan.

Makes 2 doz. brownies 90 cal. per brownie Source of vitamins A, B complex
Tested in THE AMERICAN HOME KITCHEN

◆ enormous popovers

Preparation time: 1¼ hrs.

- 1 cup sifted flour
- ½ tsp. salt
- 2 eggs, beaten
- 1 cup milk
- 2 tsp. melted shortening

PLACE greased, heavy custard cups in a hot oven (450° F.) to heat, just before starting to make popovers. Sift flour and salt together. Combine eggs and milk and stir in the flour mixture. Add shortening and beat with a rotary egg beater until smooth (about 2 minutes). Fill the hot, greased custard cups ½ full and bake in a hot oven (450° F.) for 20 minutes. Then lower the heat to a moderate oven (350° F.) and bake for 40 minutes, or until popovers are firm, brown and, when tapped, sound hollow. Serve with honey thinned with warm, melted butter and chopped nuts, if desired.

Makes 6 large popovers 150 cal. per popover Source of vitamins A, B complex
Tested in THE AMERICAN HOME KITCHEN

◆ banana loaf

Preparation time: 1½ hrs.

- 1¾ cups sifted flour
- 2 tsp. baking powder
- ¼ tsp. baking soda
- ¼ tsp. salt
- ½ cup coarsely broken walnuts
- ¼ cup shortening
- ¾ cup sugar
- 2 eggs, well beaten
- 1 cup mashed ripe bananas (2-3 bananas)

SIFT together the flour, baking powder, soda, and salt and stir in the nuts. Cream shortening well. Add sugar gradually, and continue to cream until light and fluffy. Add eggs and beat well. Add flour and nut mixture alternately with mashed bananas, a small amount at a time, beating after each addition until smooth. Turn into a well-greased loaf pan 8½ x 4½ x 3 inches. Bake in a moderate oven (350° F.) for about 1 hour or until done.

Makes 1 loaf 2190 cal. per loaf Source of vitamins A, C, B complex
Tested in THE AMERICAN HOME KITCHEN

◆ soft molasses scallops

Preparation time: 20 min. (chill overnight)

- 1 cup shortening
- 1 cup sugar
- 1 cup molasses
- 6 cups sifted flour
- 3 tsp. baking soda
- 2 tsp. ginger
- 2 tsp. cinnamon
- ½ tsp. cloves
- ¼ tsp. nutmeg
- 1 tsp. salt
- 1 cup sour milk
- Raisins

CREAM shortening and sugar. Add molasses. Sift flour with soda, ginger, cinnamon, cloves, nutmeg and salt, and add alternately to the first mixture with the sour milk to form a soft dough. Chill dough in the refrigerator overnight, or for several hours. Roll out on a floured board about ¼ inch thick. Cut with a round, 3-inch, scalloped cookie cutter. Decorate each cookie with a raisin. Place cookies on a greased baking sheet far enough apart to prevent cookies from coming together during baking. Bake in a moderate oven (375° F.) for 5-8 minutes.

Makes 60 3-inch cookies 42 cal. per cookie Source of vitamins A, B complex
Tested in THE AMERICAN HOME KITCHEN

◆ cinnamon crunch

Preparation time: 45 min.

- 1 cup sifted flour
- ¼ tsp. salt
- ¼ tsp. cinnamon
- ¼ cup shortening
- ½ cup sugar
- 1 egg, separated
- 2 tbs. milk
- ¼ tsp. vanilla flavor
- 3 tbs. sugar
- ¼ tsp. cinnamon
- ¼ cup chopped nuts

SIFT together flour, salt, and ¼ tsp. cinnamon. Cream shortening, gradually add the ½ cup sugar, and cream thoroughly. Blend in beaten egg yolk, milk, and vanilla. Add flour mixture gradually and mix well. Spread dough in an ungreased 7 x 11 inch pan. Beat egg white slightly and spread over surface of the dough. Combine remaining 3 tbs. sugar, ¼ tsp. cinnamon and nuts and sprinkle evenly over the top. Bake in a moderate oven (350° F.) for 30 minutes. While still warm, cut in bars or squares.

Makes 24 bars 61 cal. per bar Source of vitamins A, B complex
Tested in THE AMERICAN HOME KITCHEN



To make cut orange easy eating, peel rind back, petal fashion. Separate each segment

To serve wedges of fresh pineapple: scrub and pare fruit; cut diagonally around each eye to core, remove wedge

Sugar-dip your own fruit. Firmly pack 4x sugar into an egg cup and unmold onto a leaf. Serve with strawberries



Hot and Savory...

In warm weather the sandwich takes on great importance. This food saves the cook's time, saves on dishwashing, makes self-service an acceptable method of family food distribution. Just one thing can throw sandwiches off balance as far as proper food nutrition is concerned. If bread is thick, and the filling thin, they often make soggy, compact eating. So, offer relishes liberally. Present with sandwiches, a platter of lettuce leaves, radishes, scallions, celery hearts, apple wedges, raisins, carrot sticks or shreds, cucumbers, tomato sections, sprigs of water cress, olives, pickles or any other well-loved bit of spicy flavor and crispness. Offer all or just one of these.

The idea is not merely to get another vegetable into a somewhat restricted meal (which, by the way, it does), but to break up the solid, heavy flow of bread and meat into the stomach, encouraging better chewing, waking a brisk appetite.

Many nationally favorite food combinations are fortunate combinations nutritionally. Bread and milk, bread and meat, have achieved this type of popularity. Recent nutrition research explains that when these foods are eaten together they do more to promote growth—that is, in building and repairing the body—than the same foods do when they are eaten separately.

Although wheat foods are thought of generally

◆ Chinese chicken with almonds



◆ chicken with French toast

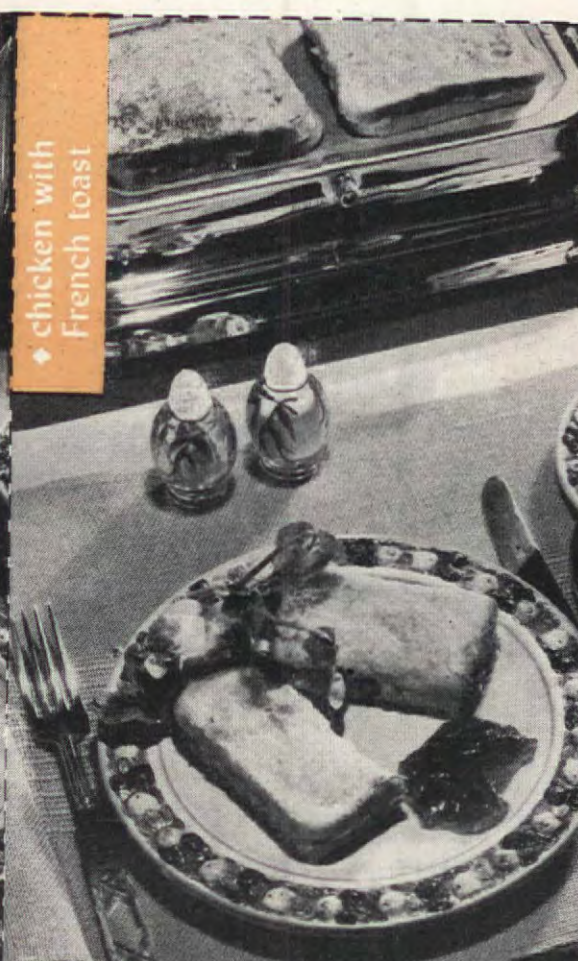

◆ quick cheese pizza

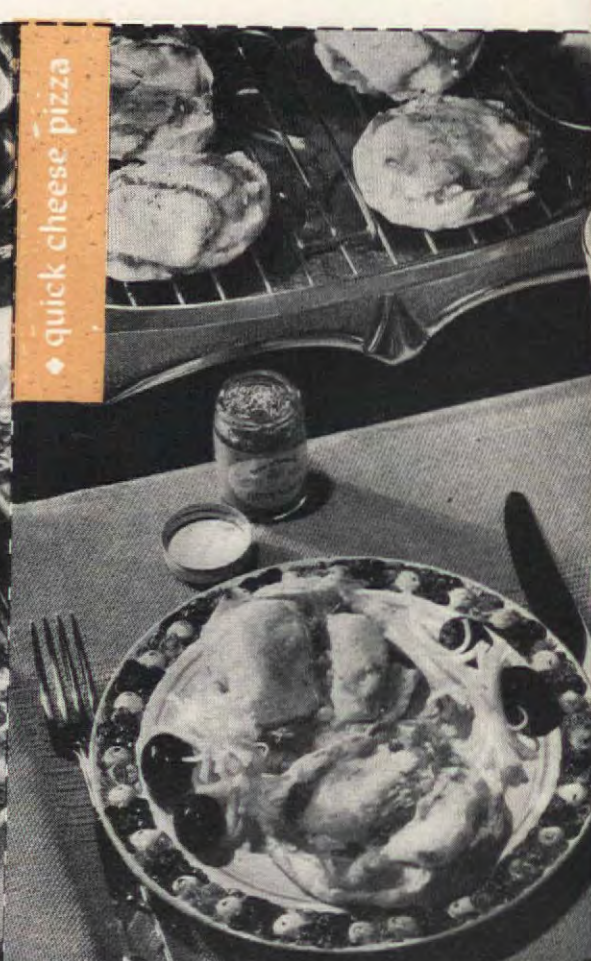

◆ savory egg and mustard

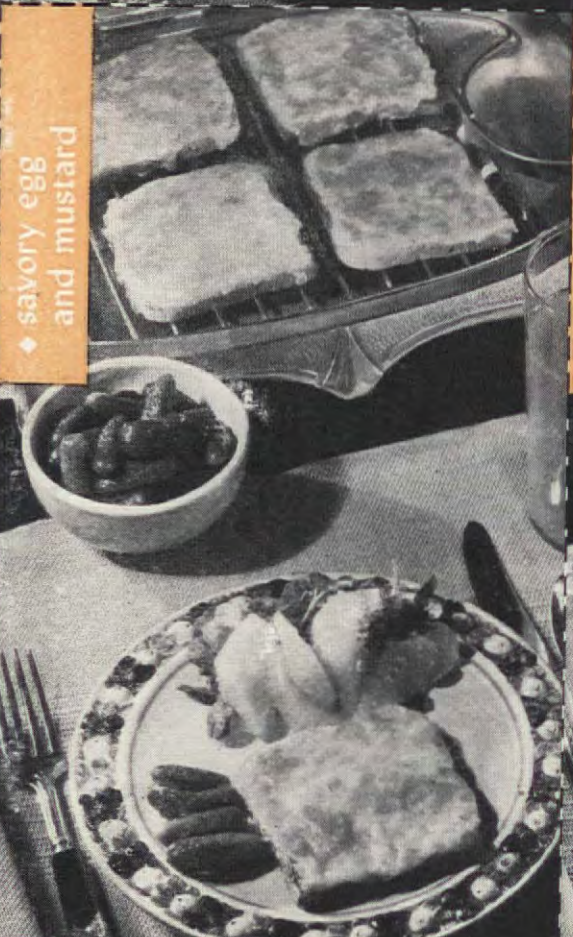

◆ grilled cheese with red devil sauce



◆ curried egg on toast

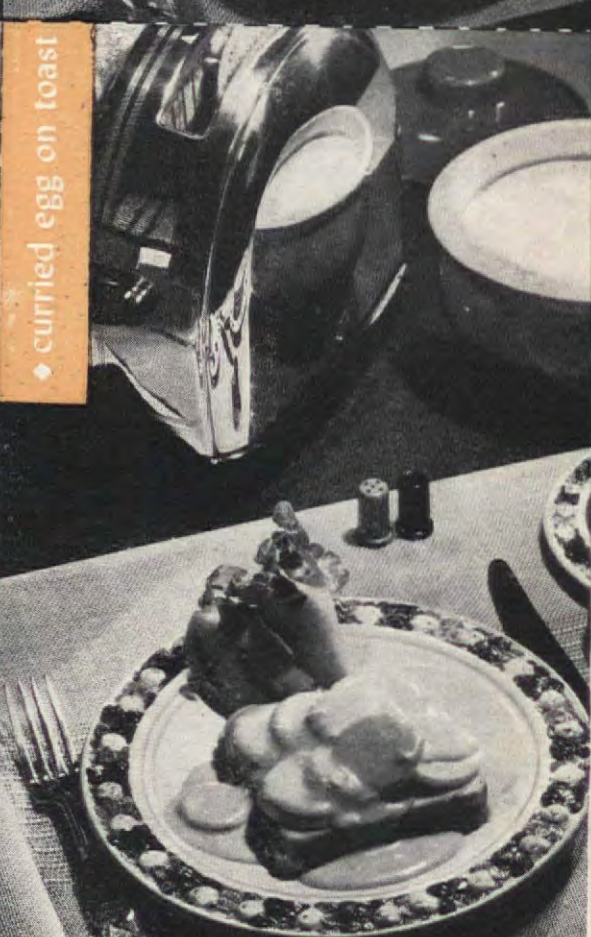

◆ curried egg on toast

Preparation time: 30 min.

- 2 tbs. butter or margarine
- 1 tbs. curry powder
- 4 tbs. flour
- 2 cups hot chicken broth
- 1/4 cup minced onion
- 1 cup heavy cream
- 6 hard-cooked eggs, sliced
- Salt
- 6 slices toast

MELT butter in the top of a double boiler over boiling water. Add curry powder and flour and stir until well blended. Gradually add chicken broth and onions, and cook 15 minutes or until the mixture thickens. Add cream and cook 5 minutes. Add eggs and salt, if needed, and heat a few minutes longer. Serve hot on toast.

Serves 6 315 cal. per serving Source of vitamins A, B complex

Recipe submitted by Margaret Klein; Toaster, courtesy Sunbeam

Tested in THE AMERICAN HOME KITCHEN

◆ grilled cheese with red devil sauce

Preparation time: 20 min.

- 1/2 lb. American cheese
- 6-8 slices of bread
- 2 tbs. butter or margarine
- 1/4 cup chopped onion
- 1/4 cup chopped green pepper
- 2 tbs. chopped parsley
- 1 (10 1/2 oz.) can condensed tomato soup
- Dash of tabasco sauce

SLICE cheese and place on slices of bread which have been toasted on one side. Put under broiler and broil until cheese melts. Remove sandwiches to a hot platter and serve with red devil sauce made as follows: Melt butter in a saucepan; add onion, green pepper, and parsley, and simmer about 8 minutes. Stir in the tomato soup and a dash of tabasco sauce and heat thoroughly.

Serves 4-6 345 cal. per serving Source of vitamins A, C, B complex

Tested in THE AMERICAN HOME KITCHEN

◆ savory egg and mustard

Preparation time: 20 min.

- 1/2 lb. processed American cheese
- 2 hard-cooked eggs
- 3 tsp. grated onion
- 1/8 tsp. curry powder
- 1/2 tsp. salt
- 1 tsp. prepared mustard
- 6-8 slices of bread

PUT cheese and egg through a food chopper. Add onion, curry, salt and mustard to cheese and egg and mix well. Toast slices of bread on one side. Spread cheese mixture on the untoasted side of bread. Place under broiler and broil until cheese is bubbly.

Serves 4-6 307 cal. per serving Source of vitamins A, B complex

Broil-O-Mat, courtesy Rival Mfg. Co.

Tested in THE AMERICAN HOME KITCHEN

◆ quick cheese pizza

Preparation time: 20 min.

- 6 English muffins
- 3 ripe tomatoes or 1 1/4 cups drained, stewed tomatoes
- 24 anchovy fillets or dash of rosemary
- 12 thin slices of cheese
- Olive oil
- Salt and pepper

BREAK apart muffins. Toast until slightly crispy. Thinly slice tomatoes and place one slice or 2 tbs. stewed tomatoes on each muffin half. Then add either 2 anchovy fillets or a dash of rosemary. Add another layer of tomato or stewed tomatoes and top with a slice of cheese. Sprinkle with olive oil, salt and pepper. Place under broiler and broil until cheese melts.

Serves 4-6 335 cal. per serving Source of vitamins A, C, B complex

Broil-O-Mat, courtesy Rival Mfg. Co.

Tested in THE AMERICAN HOME KITCHEN

◆ chicken with French toast

Preparation time: 25 min.

- 3 tbs. butter or margarine
- 3 tbs. flour
- 2 cups milk
- 1 cup minced chicken
- Salt
- Pepper
- 8-12 slices of bread
- 2 eggs, beaten

MELT butter in the top of a double boiler over boiling water. Add flour and stir until blended. Gradually pour in 1 cup milk and cook, stirring constantly until the mixture thickens. Add minced chicken and season to taste with salt and pepper. Spread chicken on 4-6 slices of bread and top with the remaining slices of bread. Combine eggs and the remaining cup of milk and season with 1/4 tsp. salt and a dash of pepper. Pour into a shallow dish and place sandwich on a perforated ladle and dip into the egg and milk mixture. Spoon part of the mixture over top of each sandwich so that both sides of sandwich are coated. Brown on both sides, on a greased griddle or in a skillet. Serve hot with currant jelly.

Serves 4-6 310 cal. per serving Source of vitamins A, B complex

Sandwich Grill, courtesy General Electric

Tested in THE AMERICAN HOME KITCHEN

◆ Chinese chicken with almonds

Preparation time: 25 min.

- 1 cup rice
- 2 1/2 qts. boiling water
- 1 tbs. salt
- 3 cups cold chicken broth
- 4 tsp. cornstarch
- 1 1/2 cups minced chicken
- Salt
- Pepper
- 1/2 cup toasted, shredded almonds

COOK rice in boiling, salted water until tender. Keep warm and when ready to serve place on plates and shape into squares. Over this pour minced chicken made as follows: Mix broth and cornstarch thoroughly in the top of a double boiler. Place over boiling water and cook, stirring constantly until mixture thickens. Add minced chicken and season to taste with salt and pepper. Top each serving with a sprinkling of toasted almonds.

Serves 6 253 cal. per serving Source of vitamin B complex

Tested in THE AMERICAN HOME KITCHEN



Cut off curving ends of melon wedge for easy eating. Cut the meat into neat sections and serve with a slice of lime



Sprinkle lemon juice on banana to prevent darkening. Score banana with fork to make fancy edge on each slice



Cut avocado and sprinkle at once with generous amount of lemon juice, even before removing pit, to prevent darkening



Do your gardening on washday

THE BENDIX DOES THE WASH

...without you!



Transplant yourself

... out of the laundry, into the sun—any washday. First you set the Bendix dial and put in soap. Then off you go! All by itself your Bendix fills itself with water ... washes the clothes ... changes its own water ... rinses 3 times ... damp dries clothes ... cleans itself ... drains itself ... shuts itself off. You never put your hands in water. There's no lifting or stooping with the Bendix basket-level porthole. And the Bendix leaves no clean-up work for you ... no washday mess ... no steamy odors.

Only the Tumble-Action principle of the BENDIX washes clothes so clean, so gently ... with so little hot water and soap ... and no work at all!

EVEN YOUR GARDEN TOGS don't get too soiled for the Bendix' thorough Tumble-Action cleansing. It tumbles clothes hundreds of times in extra-active suds. And every load gets fresh soap-and-water sudsing, so clothes never get that dirty water dullness, from chilled-off water and soil-weakened suds.

YES! Plenty of hot water left for your shower—thanks to the Bendix Water-Saver Cylinder, that uses gallons less hot water. And with less water in the cylinder, you need lots less soap, too.

NOW PASTELS ARE "PRACTICAL"—because

your Bendix washes them fresh and lovely—with Tumble-Action so gentle you don't need to do them by hand. There's no agitator wear and tear. And with Bendix' Triple Rinsing those colors stay clearer, brighter—linens wash daisy white.

WHAT A REPUTATION! For nine whole years the Bendix has been doing such a wonderful job of workless washing, that now you'll find the Bendix in half a million homes. See why the Bendix is the favorite. See the Bendix demonstration at your nearest dealer.



See the new
Bendix automatic Ironer
Bendix automatic Dryer



BENDIX
automatic
Home Laundry

BENDIX HOME APPLIANCES, INC., SOUTH BEND 24, INDIANA

THE AMERICAN HOME, MAY, 1947

AVAILABLE IN CANADA AND MEXICO

Advanced Styling!

4-8 cup
Vacuum Coffee
Maker, \$2.95
(Filter Stem
only, 50¢)



4-8 cup Drip Coffee
Maker (patented Melamine
filter), \$4.95

4-9 cup
Percolator,
\$3.95



Tested Efficiency!

Club Glass Cookware

and BEVERAGE MAKERS

2-qt. Whistling
Tea Kettle, \$2.65



You'll thrill to the sparkling beauty of new Club Glass. It is not only smartly styled; it's practical and efficient, too—beautifully balanced, easy to handle, easy to clean. For new Club Glass was developed by cookware specialists—the creators of famous Club Aluminum Cookware! Ask your retailer to show you these new smart items in Club Glass. They're ideal for gifts!

CLUB ALUMINUM PRODUCTS CO.,
CHICAGO 14, ILL.

Makers of Famous Club Aluminum
Hammercraft Waterless Cookware
Also Club Household Cleaners and Polishes



6-cup Tea Pot,
\$2.65



2-qt. Sauce
Pan, \$2.45

Tune in "Club Time,"
ABC Network, Monday Mornings
and hear Favorite Hymns
of Famous People



The Club Coffee Dispenser
measures out fresh coffee, as
you need it. Holds 3 lbs. \$3.00
Club Aluminum Hot Pads,
handsome, durable, protect
your table. Box of 3, \$1.99



1 1/2-qt. Double
Boiler, \$3.95

© C.A.P. Co.

as energy or fuel foods, the grain having a high percentage of starch, the small percentage of protein in the grain deserves full mention. This is especially important in the less expensive diets containing a great deal of bread and cereal. The protein of wheat is not what nutritionists call a complete protein. It is deficient in at least one of the amino acids-lysine. Meat and milk are rich in lysine. When either of these foods is eaten with bread or cereal, it makes the protein of the wheat more fully useful.

Recent experiments by the Bureau of Animal Industry, U. S. Department of Agriculture, show how pork, for example, adds to the growth-promoting value of bread when eaten with it. Mixtures of pork and bread together, half and half, proved equal in growth-promoting value to pork alone. So go ahead, enjoy the sandwiches that make summer meals easy.

For a "company sandwich meal," serve one that is hot and savory. Make use of the bright table equipment designed to produce a sandwich hot, and to order. For instance, those small table broilers will bring a mock pizza to a point where its melting fragrance is irresistible, and in a very few minutes. Or a mixture of hard-cooked eggs, sound seasonings, and cheese will puff up to a delicate heartiness under direct heat. This is excellent with soup or green salad.

Hard-cooked eggs, sliced and reheated in a very creamy curry sauce, are a delight. A heavy casserole will keep them hot, and a pop-up toaster will bring toast to the plate, brown outside, still soft inside, as perfect accompaniment to such flavor. Puffed cheese sandwiches are difficult to keep at the point of perfection, but if served with a chafing dish sauce of tomatoes and tabasco, they can at least stand fifteen minutes.

A croquette mixture of any mild-flavored leftover roast . . . chicken, duck, lamb, veal, makes excellent filling for French Toast Sandwiches. Make up the sandwich, as usual, then dip quickly in a mixture of milk and egg. Do not soak, but immediately brown, first on one side, then on the other, in a little hot butter or margarine. Serve at once with a tart-flavored jelly; currant or cranberry will bring out the flavor.

Then last, as a change from bread, let rice be the cereal food. Place a square of it, about an inch thick, and about the size of a slice of bread, on a warm serving plate and spoon minced chicken in gravy over it.

Ever been asked to order mayonnaise for 100 sandwiches? To make coffee or punch for the P.T.A.? To put on a church supper? If not, your turn will come. Send for our leaflet "Index to Quantity Recipe Information". Here we have listed and described over 30 booklets, now available on request from the food manufacturers printing them. These booklets will insure a successful end to any amateur catering adventure . . . the list is yours for 6 cents. Send for leaflet #171, The American Home, 55 Fifth Ave., New York 3, New York

A new favorite!

RECIPE FOR

UNDERWOOD DEVILED HAM-QUICKS

1 cup prepared biscuit mix
1 can UNDERWOOD Deviled Ham
1/2 cup water
1/2 teaspoon each cayenne pepper and salt

Combine ingredients. Drop by spoonfuls on ungreased cookie sheet. Bake in hot oven (400° F.) about 10 minutes. Serve hot. Makes about 2 dozen.



AMERICA'S FAVORITE
SANDWICH SPREAD



Underwood's sure hits the spot. It has what other spreads have not: Distinctive flavor, tang and zest. That's why housewives like it best!!
Moral: Always look for the Red Devil trademark to be sure of top quality and finest flavor.

You're looking at a delicious

Chicken Dinner

ready to eat!



Enjoy lots of quick-fix meals this Spring . . . just serve Morton's Noodle Chicken Dinner! Heat and eat, that's all. Delicious eating, too. Tender chicken simmered in golden broth, plus rich egg-noodles, perfect seasoning. Keep several jars on hand for more kitchen freedom.

MORTON'S OTHER
QUICK-FIX DINNERS
Chicken a la King
Noodle Chicken
Giblet Dinner

GUARANTEED BY
Good Housekeeping
AS AN ADVERTISED TRADE

TRY THIS MENU
Morton's Noodle
Chicken Dinner
Tossed salad
Sliced fruit • Tea

Morton's
QUICK-FIX DINNERS

Conquer Twilight Chill



Photographs by Conrad Eiger

Esther Foley

A rack from the oven of the kitchen range serves as a rack for fireplace cooking. Brace it well



Simmer beans, soups, spareribs, braised lamb ribs, or any long-cooked food over open fire

BETWEEN spring and summer the heat of a furnace is much too much. But in the evenings, when the sun has gone and the heavy dew sends a chill indoors, some source of heat is a comforting and a necessary thing. At this time, the fireplace comes into its greatest usefulness. Properly built, a coal fire will burn for hours . . . and it can be used to cook beans, to stew oxtail or soup, to simmer spareribs, as well as to warm damp rooms. So, some cool evening plan a fireplace dinner. Serve the food directly from the pot in which it was slowly cooked.

Anthracite is the most lasting, the cleanest fuel to burn in a basket grate. But there is a trick to starting the fire which gives value for the fuel used. A good, quick-burning base must first be laid. Build a deep charcoal, wood, or cannel coal fire the full width of the grate, and do not add anthracite until the base is glowing hot. Then add the hard coal. Stove or chestnut are the sizes recommended.

If, in order to economize, a small base is laid, and the hard coal added in the hope that the fire will crawl sideways, extending itself, the economy turns into waste, as the fire will go out. A good wide, hot base is the important step toward a fine fire.

To clean the fire, and to keep it bright, run a poker through the slots

of the grate, and work the ashes through the bottom of the basket. Fresh coal can be added to the top of the fire. Where the basket grate is narrower than the width of the fireplace opening, block the empty space by piling bricks between the sides of the fireplace and the grate. This will encourage the formation of a good draft through the bottom of the grate, up through the coals. Otherwise, unnecessary draft goes up the chimney.

When a cold spell sets in, the fire can be made to burn all day and night. Clean the ashes out with a poker once or twice a day, damp them down, and send them into the cellar through the chute, or collect them in a coal skuttle and dispose of them later.

After the fire has reached a steady glow, a rack from the oven can be laid across the basket. This forms a steady seat for the bean or soup pot. Place an asbestos mat on the rack, and the bean pot on top of that. Cover closely, and let it cook away, seven or eight hours. An iron Dutch oven, or a heavy pot does not require protection of an asbestos mat.

Chops, small steaks, or hamburgers can be broiled over a fire, if a long-handled fork or tongs is available. But in the house, in the interests of accident prevention, it is best not to cook foods that drip and spatter fat.

THE BOSCO KID!

"BRIBE!"

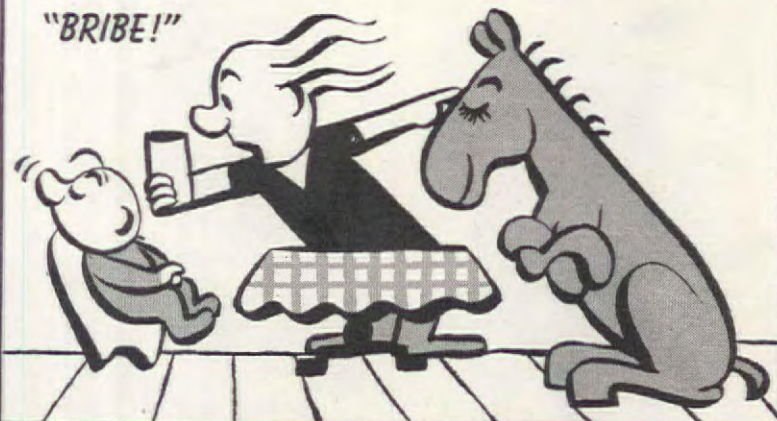

"DELICIOUS BOSCO WITH MILK!"

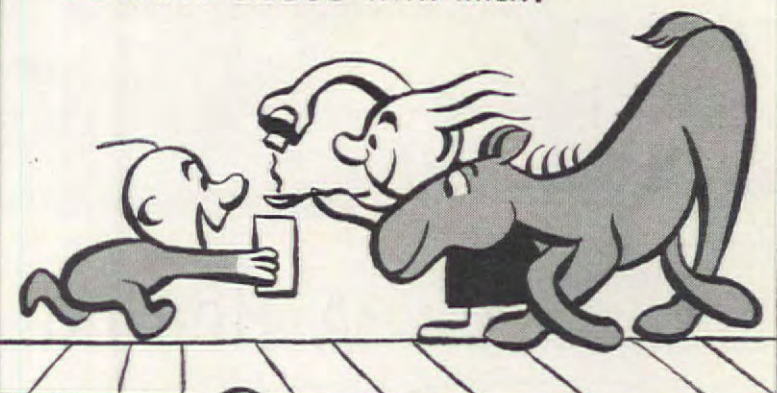

"NOW,
I'M AN
IRON MAN!"

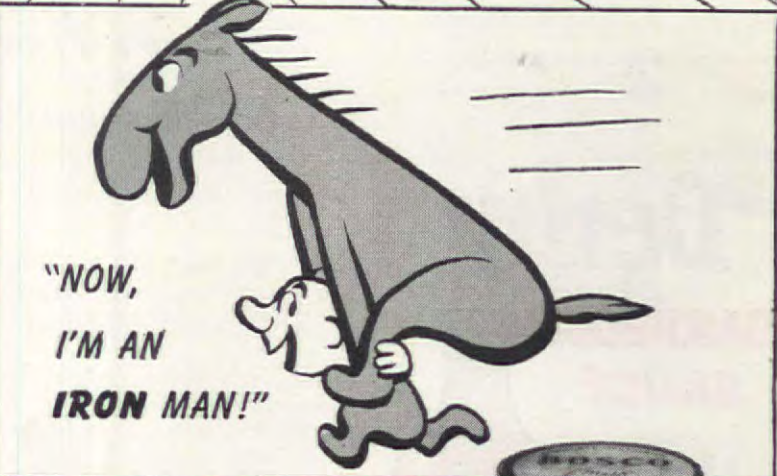

JEEPERS! I GET MY IRON EVERY DAY (VITAMIN D, TOO!) FROM JUST 4 TEASPOONS OF CHOCOLATE-FLAVORED BOSCO IN MY DAILY QUART OF MILK.



AND DOES IT TASTE SWELL!

SEE HOW RICH BOSCO IS IN IRON! The following chart shows the relative amounts of available iron in:

Spinach ■
Raisins ■
BOSCO ■

Be sure your child gets his iron every day!



**Make it tasty
make it tempting...
make it Barbecued!**

Turn yesterday's roast into an exciting new dish... just by simmering slices of it in Derby Barbecue Sauce. Here's real, old-time barbecue flavor that cooks zest and goodness into dozens of recipes. Send for new Barbecue Recipe Booklet that tells how to barbecue... indoors and out.

GLASER
Derby
BARBECUE SAUCE

FIRST AID FOR
CLEVER COOKS

Try all these fine Derby
Sauces—Barbecue Sauce
Steak Sauce... Hot Sauce
Worcestershire Sauce
Chop Suey Sauce



GLASER, CRANDELL CO.
Dept. F5, Chicago 8
Send copy of your FREE book of barbecue
recipes and suggestions for indoor and
outdoor barbecues.

Name _____
Address _____
City _____ Zone _____ State _____



A Ho-Hum Party Is FUN!

Nell Bates Penland

**Here's a really new party idea for
teen agers and "dated-up" brides-to-be**

TWEEN-AGE girls are becoming harder and harder to entertain, because they attend so many parties that it's almost impossible to find a new idea with which to amuse them. I struggled for something a little different, and then my honoree gave me the clue I needed. She said, "We're having a wonderful time, but we're so tired we could cry." I knew they were tired. They had rushed around for weeks, with hardly time to dress or rest between dates. And they bemoaned the fact that there was never an opportunity to go to a beauty shop, or to do their nails.

This situation was my inspiration for a Ho-Hum party, an appropriate idea for a farewell party to girls leaving for college, or a night or afternoon party for a busy working girl or a bride-to-be. It becomes an amusing interlude, during their siege of parties, in which the girls have a chance to rest, or to catch up on all the necessary little personal chores they have had to neglect.

I wrote the invitations on plain white correspondence cards, and in

the left corner I pasted a colored picture of a young girl giving herself a facial while relaxing on a sofa. There is plenty of opportunity for originality here; pictures may be drawn, or cut from magazines. I made up the following invitation jingle:

*Ho-hum, you need to relax—
Come to my party in shorts or
slacks.
You can sit on the floor,
Or lounge in a chair.
You can do your nails,
Or roll up your hair,
Give yourself a facial, mend a
dress,
Maybe there's something you'd like
me to press?
Carolyn Beasley is the honoree,
And, like you, she's tired as can be.
Come let's be gay, yet lazy, too.
(Date, time) I'll be looking for
you.
(Hostess' name and address.)*

I was a little afraid that the girls might not enter completely into the spirit of the party. I knew they'd

wear shorts or slacks, and be delighted; beyond that I was not certain. But my fears were groundless. They loved having time to change the polish on their nails and to roll up their hair for the next party. When they discovered I had a small electric hair dryer, several of them shampooed their hair. They stretched out on the divan and on the beds in the guest room. They danced, played the piano, sang, relaxed.

I worked out two contests in case time should drag, but I was hardly given the opportunity to get them in. I called one, "Carolyn Beasley, Sweet Girl Graduate." I asked them to make sentences out of the words, starting each sentence with "Carolyn," and not using those letters again in the sentence. For example: "Carolyn yells." "Carolyn tells." "Carolyn eats." They derived a surprising number of sentences. My prize for the winner of the contest was a box of bright nail polish.

The other contest was "What Carolyn Will Wear At College," a jumbled list of everything a girl might wear. The only words I thought would give them troubles were "fraternity pin" and "corsages," but the blasé young things had more difficulty with "housecoats" and "evening dress!" Here is a list of my variations on the familiar words:

Pssil (slips); Kacsls (slacks);
Resessd (dresses); Stha (hats);

THE AMERICAN HOME, MAY, 1947

"Now I make light work of my light woodwork"

New-type cream wax polish has wonderful cleaning power... gives woodwork a dry wax finish that fingerprints and dirt won't stick to

At last an easier way to keep all the light woodwork in your home spotlessly clean!

It's safer than scouring with harsh cleansers that are injurious to painted surfaces... it's better than soap-and-water scrubbing that leaves woodwork a perfect target for tomorrow's dirt.

An occasional application of Johnson's Cream Wax not only cleans woodwork beautifully but also leaves a protecting wax film that *keeps* it clean.

Nothing could be simpler! Two active cleaning ingredients in Johnson's Cream Wax quickly remove stubborn smudges and fingerprints. The wax, remaining, takes on a lovely polish... that resists soiling and spotting. Woodwork glows with mellow beauty.

When you go shopping, be sure to ask for Johnson's Cream Wax... the new creamy-white wax polish developed especially for woodwork, furniture and white kitchen equipment... the only cream polish containing genuine Johnson's Wax.



The modern furniture polish

Old-fashioned furniture polishes afford no protection and leave an unpleasant, oily residue. Not so with Johnson's Cream Wax—it cleans swiftly, seals surfaces against dirt and fingerprints with a *hard, dry, lustrous finish*. It gives unequalled beauty to table tops, sideboards, radio cabinets... antique or modern pieces.



FIVE FAMOUS JOHNSON POLISHES

Cream Wax,

Paste Wax, Liquid Wax, Self Polishing Glo-Coat, Carnu for cars



Pull up a chair, they're on the air! Fibber McGee and Molly Tuesday night—NBC



It's New!

America's finest cleanser
by Swift & Company

Only Swift's Cleanser
gives you BOTH!

1. Instant grease cutting!

New! Swift's Cleanser dissolves grease instantly, easily, amazingly! Makes cleaning greasy pots and pans a simple—instead of a stubborn—job. And it purifies as it cleans. Swift's Cleanser is clean-white in color, leaves no sediment after a quick rinsing. A sprinkle in your dishwasher makes dishwashing easier, saves soap, too! Try it—you'll find no other cleanser works faster!

2. Scratchless cleaning!

So safe for fine surfaces! Test Swift's Cleanser yourself. Wet your fingers. Take a pinch between them. Rub, and feel how velvety-smooth it is. It actually polishes as it cleans! Only Swift's Cleanser gives you both instant grease-cutting and scratchless cleaning! Try it for a week—you'll use it for life.

Pick the Polka Dot Package—
choice of  3 colors

Tius Gnihbta (bathing suit); Stienap (panties); Heso (hose); Maasjap (pajamas); Ritshs (shirts); Thsors (shorts); Tkssir (skirts); Sgerasoc (corsages); Oshes (shoes); Ssred Veeginn (evening dress); Yitertnarf Ipn (fraternity pin); Aotc Ouhes (house coat); Wsaersts (sweaters); Xos (sox); I gave a cosmetic prize to the winner of this contest.

Room and table decorations for an informal party like this one could be anything the hostess prefers. I used garden flowers: roses, nasturtiums, sweet peas, and larkspur. The centerpiece for the dining table was a large, varicolored garden hat holding a concealed bubble bowl filled with nasturtiums and sweet peas. Two bluebird containers filled with flowers were placed on either side of the hat. Small dolls, dressed in bright-colored dirndl skirts and blouses, represented the high-school girls. The refreshments were served buffet style in a most informal manner. A basket tray held the soft drinks, and small green garden hats were filled with sandwiches, cheese straws, cookies, and nuts.

Another party for a busy group of gals is a slumber party—unless, of course, they choose to play the radio and talk all night as some crowds do! At a recent dinner-and-spend-the-night party for eight girls, the centerpiece was eight small potted plants intertwined with trailing ivy and white gladiolus. The small plants were given to the guests as party favors at the close of the buffet dinner. Place cards were paper napkins embossed with the guests' names.

Before retiring, each guest was asked to do a stunt, sing a song, give a talk, dance, or pantomime—antics which proved delightful.

Magazine pictures showing girls in bed were marked clearly with the guests' names, and told each girl where she was to sleep.

Ho-Hum! We all need to relax! So why not make your next party a really restful one?

FASCINATION, a quiz by Al-freda Lee, might very well be used successfully at a Ho-Hum Party.

What qualities must a woman possess to be fascinating? Following are a few of the essentials, slightly jumbled. Can you unscramble them? Rearrange the letters in the given words, or in the groups of words listed below, to form those qualities that contribute to fascination.

Scrambled Words

1. Laurel
2. Tidy Gin
3. Cage R
4. Foot Vices
5. March
6. Paltry Noise
7. Apple Axes
8. Bar Sin
9. Mexico Pecan Roll
10. Fine Tea Rug

Answers

1. Allure
2. Dignity
3. Grace
4. Soft Voice
5. Charm
6. Personality
7. Sex Appeal
8. Brains
9. Clear Complexion
10. Neat Figure

LIGHTER...
STRONGER...
SMARTER...

KITCHEN-MASTER

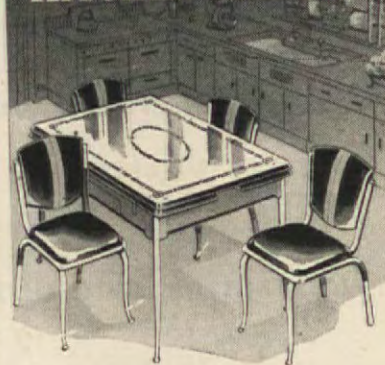

BEAUTIFUL NEW

**Shiny Aluminum
BREAKFAST SETS**

All the gleaming beauty of chrome with the lightness and strength of durable aluminum. Rust-proof, guaranteed finish. Smartly designed stainless Porcelain tops. Sturdy, balanced 4-leg construction gives chairs solid support. Back shaped for comfort. Modernizes the kitchen, adds utility.

At Better Dealers Everywhere

Douglas Furniture Corp., Cicero, Ill.

Kitchen-Master

LEADER IN QUALITY BREAKFAST SETS

LOOK FOR THIS LABEL

The Original



**NICHOLS
ALUMINUM
CLOTHESLINE**

CAN'T
RUST

CAN'T
ROT

CAN'T
CRACK

AT LAST, a clothesline that you can put up and leave up forever —always ready when you need it. Saves you work and replacement expense. It CAN'T RUST, ROT OR CRACK. Put one up in your yard, basement or attic.

Ask your local hardware, department or variety store to show you the original NICHOLS ALUMINUM CLOTHESLINE! Non genuine without the name NICHOLS

**NICHOLS
WIRE AND STEEL CO.**
DAVENPORT, IOWA
Battle Creek, Mich. - Mason City, Iowa

Now! Greatest Servel Ever Made!

1947 GAS REFRIGERATOR STORES A BUSHEL OF FROZEN FOODS...STAYS SILENT, LASTS LONGER



Put up to 60 packages of frozen meats, vegetables, fruits, biscuits into the big Servel Frozen Food Locker. You'll save hours of shopping time, enjoy delicious out-of-season foods all year round. There's plenty of room in Servel for freezing sparkling ice cubes, too. And the new Gas Refrigerator brings you the newest and best in modern storage for fresh foods!



Store garden vegetables and fruits in the big Servel dew-action fresheners. Salad greens actually crisp up, perishables stay safe, appetizing. And fresh meats keep tender for days in the Servel meat keeper. You've extra roominess too, because shelves adjust to eleven positions. They're Plastic Coated for utmost in rust-and-scratch resistance.



Best of all, there's no machinery in the freezing system of the Servel Gas Refrigerator—no moving parts! 2,000,000 happy owners will tell you, "Servel stays silent, lasts longer." A tiny gas flame takes the place of motor, valves, pistons and pumps. There's nothing to cause noise or wear, ever.

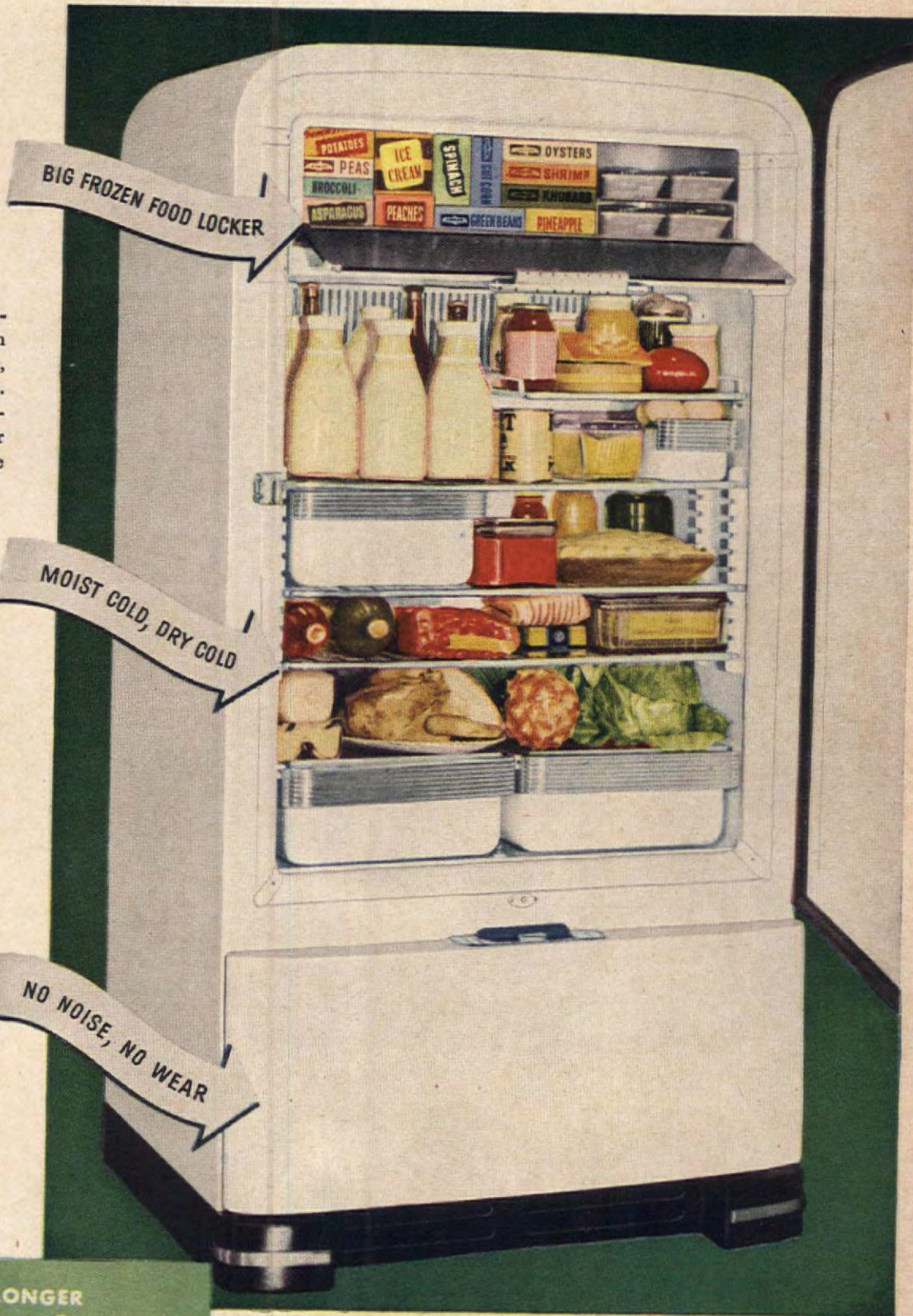

STAYS SILENT... LASTS LONGER

Servel
The GAS Refrigerator

Come to your Gas Company or neighborhood dealer . . . See the wonderful new 1947 Servel Gas Refrigerators. (For folks on farms and in the country, Servel runs also on Bottled Gas—Tank Gas—Kerosene. For information write Servel, Inc., Evansville 20, Ind., or if you live in Canada, write Servel Ltd., 457 King St., W., Toronto 1, Ont.)

Taste-thrilling

Beef Stew

Presto cooked
in **12** minutes!



Imagine! Man-size pieces of o-so-tender beef, golden carrots, pearl-white potatoes, taste-tingling onions, and plenty of luscious gravy! That's beef stew at its best, PRESTO Cooked in 12 minutes!

In a PRESTO, (with proper cooking temperature reached) ALL foods are prepared in record-breaking time. More of the natural vitamins, minerals, flavors and colors in foods are preserved. And, PRESTO COOKERS are so easy to use because of their exclusive HOME Seal . . . the combination anti-vacuum valve and over-pressure plug, and . . . the positive 5, 10 and 15 pound indicator-weight for hi-speed cooking and safe canning. (*Now available too, for use with earlier models of PRESTO COOKERS.)

WONDER-WORKING PRESTO COOKERS are made in two models: MODEL '40' (illustrated) is cast from special, extra durable, finest quality Simalloy. MODEL '60' is pressed from extra heavy, finest quality aluminum. PRICE, either model \$13.50 (Western Zone \$13.95). AVAILABLE WHEREVER QUALITY HOUSEWARES ARE SOLD!



REMEMBER, all pressure saucepans are not PRESTO COOKERS. Be sure to look for the PRESTO name-plate on the cover, when you buy . . .



GIVEN! With your PRESTO COOKER, you will receive, at no extra cost, a highly colorful 128-page book of recipes, time-tables, and easy-to-follow instructions . . . the only complete manual on PRESTO Cooking and safe Pressure Canning.

Millions of PRESTO COOKERS are now in use. More millions are in demand.

NATIONAL PRESSURE COOKER CO. • General Offices and Factory: Eau Claire, Wis.



Photograph by F. M. Demarest; Cloth—Vellenga Linens; Table setting—Theo. Haviland's "Regents Park Rose" china, International's "Royal Danish" sterling; other merchandise supplied and arranged by Carole Stupell; Screen—H. B. Lehman-Connor

Carole Stupell sets a table



Mrs. F. F. Matson suggests miniature wedding cakes for party favors for a bridal shower: A white cake baked in a long pan (about 9 by 15 inches), is cut into rounds, using different sized cookie cutters—three, two, and one inch in diameter. The graduated tiers are iced and decorated with silver shot, placed on small paper doilies and suitably topped with tiny dove

THE AMERICAN HOME, MAY, 1947



A pink table set for the bride-to-be: the tablecloth is a new combination of nylon net inserts with pink handkerchief linen; bridesmaid figurines are dressed in pink, blue, and amethyst; candleholders have wax roses around base; salt and peppers are ceramic rosebuds; shaded-pink glassware and rose motif plates combine nicely

for the Bride-to-Be

THE table illustrated above, especially arranged for THE AMERICAN HOME by Carole Stupell, is a charming setting for a dinner party in honor of a bride-to-be. Exquisite simplicity prevails; the color undertone is, appropriately, a "blushing" pink and the motif a rose.

The cloth is distinctly new, a combination of nylon net inserts with pink handkerchief linen. The china plates, "Regents Park Rose" design, have a full-blown rose with green foliage as a central motif, and an embossed laurel wreath around the rim. The sterling flatware is the "Royal Danish" pattern, having great distinction and charm with restrained ornamentation. The glassware—water

goblets, coupettes, and plates—is graceful in line and exquisite in coloring, shading from petal pink at the top to white.

The graceful bridesmaids were selected for the center arrangement, for they are completely charming and so appropriate, and could be used later as decorative objects. Little dolls dressed in costume might be substituted for these bridesmaid figurines if one preferred.

The candleholders, too, are particularly decorative as central ornaments, with large wax rose and foliage as the base. The candles themselves have a faint blush of rose. And not to be overlooked are the dainty pink ceramic roses for salts and peppers.

Heat... Eat... Enjoy

*Easy
as opening a book*



take life easy with PINEAPPLE

All fun and no fuss—that's what meal-fixing can be when you make Dole Pineapple the stellar attraction! Without a tap of work, this island-gay, juice-laden fruit is ready for your table. For carefree menus, Dole sends four cuts—Chunks, Crushed, Sliced, and Tidbits. And here's Patricia Collier, Dole Home Economist, with some suggestions for serving them . . . easily and appealingly.

chunks

Just "as is" Dole Pineapple Chunks are spoonfuls of goodness at breakfast or for a quick dessert. Grand in fruit salads, too—as are Dole Tidbits. And for a new taste-treat, dunk Chunks in grated cheese or coconut.

crushed

A glimpse at the picture shows how Dole Crushed Pineapple glorifies a simple custard pudding. Or, heap Dole Crushed on a scoop of ice cream, and you'll have a delectable sundae in a jiffy!

sliced

No dessert? Dole Sliced Pineapple saves the day—and it's wonderful in a dozen other ways. Converts a lettuce leaf to a salad in two seconds. Points up the flavor of lamb, pork chops or hamburger, when sauteed, and served on the side.

P.S. Pour a tall, cool glass of Dole Pineapple Juice for a pleasant time-out, any time of day!



DOLE

HAWAIIAN PINEAPPLE PRODUCTS

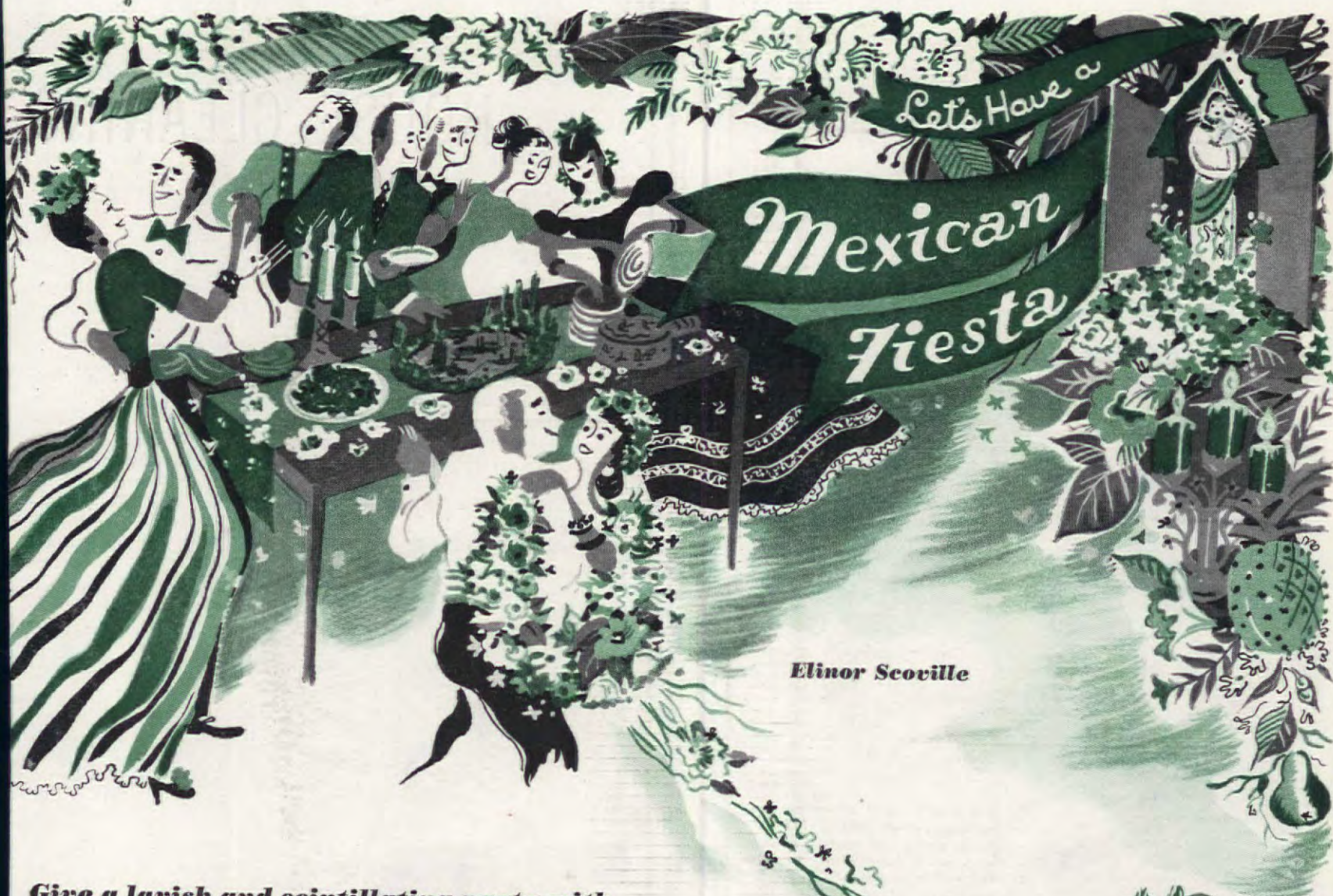

Elinor Scoville

Give a lavish and scintillating party with music, flowers and fun in the gala Mexican way

An enchanting centerpiece for your colorful fiesta, the beautiful floating gardens and flower-laden boats of old Xochimilco, Mexico, in lovely miniature: toy boats and little green islands float lavish color in a mirror lake

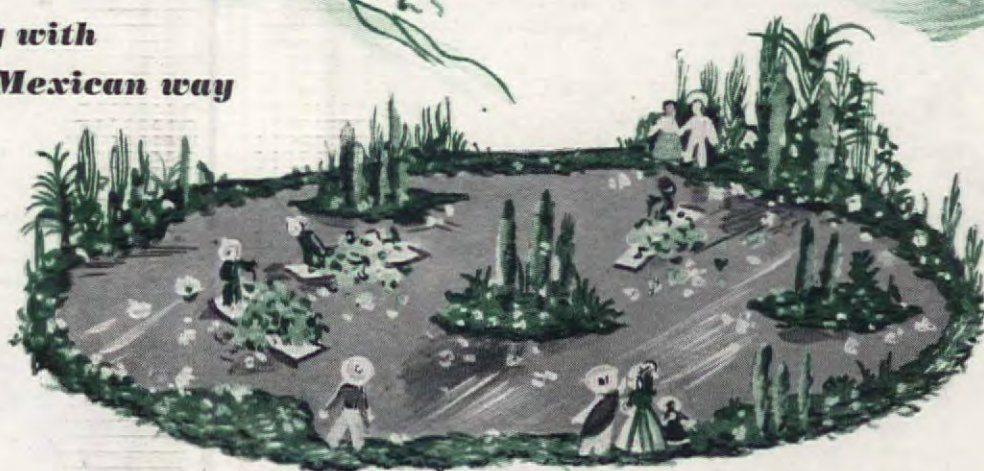

Drawing by Clare McCanna

THE Mexican fiesta theme offers you the most lavishly colorful and scintillating party ideas of the season. A brightly authentic party in the manner of Mexico means brilliant color, extravagantly beautiful flower splashes, exciting music, amusing play, and satisfying, unique menus. Suggestions for abundant, carefree fun are here, so entertain with a fiesta.

Your invitation sets the tone in crashing peasant color, with definite appeal for the gringo crowd. Use plain, inexpensive cork luncheon mats, cutting them in post-card size. Bind the edge in colored crepe paper. Cut smaller pieces of contrasting construction paper, fold, and in rough brush strokes, write this invitation:

*Have you ever longed to go
And see the sights in Mexico?
Here's your ticket, so now "make way"
For a Mexican Fiesta which will be gay.
(Date, time) (Hostess name and address.)*
Paste the folded section on the mat, and slip the hole into a bright-colored envelope.

The room and table decorations are keyed to the theme of the famous floating gardens and

flower-laden boats of Xochimilco, in Mexico. Gracious entertaining in the Mexican manner means literally bushels of flowers. Use elaborate tin candle sconces, huge Mexican straw hats filled with flowers, and fat, bright-colored pottery pigs—usually penny banks—to hold red and yellow flowers. Use anything that is Mexican and colorful, and decorate as lavishly as you like.

For your table, use plain linen mats. The centerpiece is a miniature of the floating gardens and flower boats. Use an unframed mirror, and surround the edge, in realistic unevenness, with soft leaves or moss, making little points of land into the glass lake. Make little islands of earth, covered with lush moss, tiny trees, and hanging foliage. Buy or make tiny flat boats with rounded hoods of burlap or brown paper over the center; spill tiny blossoms out of each, scattered among the islands. Place tiny figures of Mexican peddlers at the edge of the lake and in the garden.

Place favors are down-to-earth Mexican, and easy to make—little señors (for the women) and señoritas (for the men). Each figure is made of two corks, a large one for the body, a small one

for the head, glued together or held with a toothpick. Paint on the features, then dress them colorfully. The men wear blankets of bright-colored cloth (a straight strip of cotton with a slit for head), and a paper hat, tipped siesta-fashion over the face. The women wear skirts and shawls of colorful scraps, glued to the body. Attach the little figures to colored place cards.

Serve your dinner on plain dinnerware or on Mexican pottery, and the menu should be as Mexican as you wish to make it. Tortillas, Mexican chicken, fried rice, tacos, all are typical Mexican favorites, inexpensive and delicious.

The languid, pulsating rhythms of Mexico are well loved and exciting, and they'll add immeasurably to the atmosphere of your party. For games, the Pinata is a favorite: a huge bag contains small gifts; one guest at a time tries to break the bag to scatter the booty. The Posada, a rollicking procession of the guests to fast Mexican music (*Alla en el Rancho Grande*) is exuberant fun. Whatever games or dances you choose for your party, they become as gayly Mexican as you like, when all the guests join in the noisy fun.

My-but
it's good

with Gold Label
Brer Rabbit
Molasses



"Satisfy your family's
sugar-hunger
with my mild and
sweet molasses"

Brer Rabbit

Why let shortages deprive your family of the sweets they need for energy? Let them enjoy Gold Label Brer Rabbit Molasses.

Gold Label Brer Rabbit is highest quality, light molasses. Deliciously mild—and sweet. Over 60% natural sugar.

✓ On pancakes, waffles, French toast, hot and cold cereal—this mild, sweet molasses is a tongue-teasing delight for the whole family.

✓ As a spread for bread—youngsters love it after school or when hungry between meals. And it gives them extra iron!

✓ For cooking, Gold Label Brer Rabbit Molasses gives a delicate molasses flavor. If you prefer a richer molasses flavor, use Green Label Brer Rabbit.

Brer Rabbit Molasses

Rich in Iron

Iron is needed for
good red blood!



WRONG

HOUSE CLEANING THE EASY WAY

DAILY, weekly, monthly, or semiannually is the question that confronts the housewife when she thinks of cleaning. "They" say it is the little things that break up marriages—the top habitually left off the toothpaste, five cents spent on another daily paper when one will do in the other mate's mind. But aren't those tremendous spring and fall house-cleaning upheavals enough to drive Dad crazy as he comes home night after night from a day of trial and tribulation at the office, only to find either the dining room upset and a dish of beans shoved at him by a tired mate, or the news that he can uproot

himself and repair to the guest room because "our room" is being house-cleaned thoroughly?

We have advanced considerably from the dust-mop, corn broom, tear-them-all-apart, semiannual digging out of the whole house. We wash our face daily. Think what the facecloths would look like if we left them to their fate of old house-cleaning methods. Science brings us mechanical aids—let's use them intelligently and have a perfect home, easily maintained. We'll have more time to devote toward homemaking, that all-inclusive word covering wife, mother, house-keeper, and an asset to the community.

The newest and speediest way to wax your linoleum floors, is to spray on water soluble wax with timesaving vacuum cleaner attachment made for housewife who guards her time



In your list of routine chores don't overlook the care of books. With soft brush attachment on most vacuum cleaners, you remove not only the dust but ever-present danger of insects which damage valuable books greatly

It is a simple matter with the modern vacuum-cleaner accessories to keep the mattresses of the household free from dust and vermin. Clean them each time carefully as your schedule shows



Bright and gay are the accents in your home if you keep the surface soil from accumulating. Soil can't remain in crevices if you use the vacuum attachments intelligently



Transpose dust from one place to another with a cloth so gossips won't tell—but with the vacuum attachment it really disappears and your reputation is saved



WRONG



Drawings by E. P. Smith

Edith Ramsay



High on your list of periodic care is stair carpet. It can be easily cleaned with portable cleaner . . . start from the top and proceed to the lower hall

Now on the market is this vacuum cleaner without a bag. You can scrub the kitchen floor by absorbing the suds back into the container after having spread the suds on the floor with another attachment



WRONG

For those hard-to-get-at places, and for any annoying catchalls for dust, use laborsaving vacuum attachment



Several launderings a year by removing the dirt at least during each week the vacuum cleaner

break your neck or back on stepladders; the long wand of the vacuum cleaner search out elusive dust for you



Cleaners illustrated: Hoover, Rexair, Eureka



Give her a HOOVER and you give her the best!

*REG. U. S. PAT. OFF.

With June and June brides and wedding presents in our thoughts, we repeat a famous Hoover Christmastime saying: "Give her a Hoover and you give her the best."

For what could be a more thoughtful gift for that Great Day than a Hoover, the Great Name in cleaners.

The cleaner which women prefer two-to-one over any other make.

The cleaner that beats . . . as it sweeps . . . as it cleans.* The unique triple-action cleaning principle, made famous by Hoover.

THE HOOVER COMPANY

North Canton, Ohio • Hamilton, Ontario, Canada

Popular-priced Hoover Cleaner, Model 28. Cleaning tools and Mothimixer in handy kit.



"My bridge club tried it!"



Now they all want a
PROCTOR NEVER-LIFT!

NO wonder. It makes ironing so easy. Touch a button and it lifts itself...stands on cool sturdy legs safer against tipping and falling. Legs snap out of the way instantly when you resume ironing. Try the Proctor Never-Lift at your Proctor dealers. Get on his preferred customer list now for earliest possible delivery.

No lift No tilt No twist



PROCTOR
AUTOMATIC ELECTRICAL APPLIANCES

PROCTOR ELECTRIC COMPANY, PHILA. 40, PA.

The Toaster with the Color Guard

The only toaster that measures bread temperature to pop up fresh bread or dry bread the same perfect color.



© 1947, P. E. Co.

For efficient repairs, 160 factory-supervised Proctor service stations, coast to coast...see local classified telephone directory.

If we are to house-clean the easy way, let us do it daily, never have those dreadful semiannual upheavals that turn the whole household upside-down, make mother a nervous wreck and the whole family unhappy.

Use your mechanical servants as such and, with the proper care, they will serve you well and long.

Post on the inside of your linen-closet door the schedule for the upstairs (or if there is no upstairs, and a blessing a stairless house can be, make it the schedule for the sleeping area). Just as if you were training a maid, set down your weekly chores. Then for the downstairs or living area, post that schedule, perhaps on the kitchen bulletin board. For example:

Upstairs (or sleeping area):

Each inhabitant should be responsible for keeping his or her clothes in order—soiled clothes to the laundry sorter, night clothes put away. This is not a chore for which mother or the maid should be responsible.

Monday (no longer the only wash-day of the week): If it is the day to change linen, do so as the rooms are airing. Otherwise, make the beds.

Empty the wastebaskets into one container on the floor, vacuum the rugs or carpet-sweep the small rugs, dry-mop floor or use vacuum-cleaner attachments. Do the dusting last. Straighten curtains, shades, or blinds.

Go over each bathroom daily, washing out the bowl, tub, and lavatory. Replace towels, check drinking glasses and toothbrush holders.

If this routine is followed daily, there need be no semiannual house-cleaning upheaval.

But—and there are butts to house-keeping—post on that bulletin board the days on which you intend to spend a few extra minutes on timely chores such as:

Tuesday: Wipe off the tiles in one bathroom.

Wednesday: Mop up one bathroom floor, etc., through the week.

Downstairs, or in the living quarters, set up a regular schedule for yourself as to which day you will do what, and stick to it if you can. Catch up with yourself if some unforeseen incident upsets the family. Do remember that organization helps you in both thinking and doing.

On another upstairs and downstairs list post the days you intend to do the above floor cleaning, such as every other week, and name the day. When the beds are torn apart for re-making, vacuum the box springs and the mattress. Make a note of cleaning the picture moldings, if you are in an old house which still has them, and the baseboard dust catchers. Do use the attachments of your vacuum cleaner to do those chores easily.

Remind yourself that mothproofing must be done at intervals; that closets must be cleaned, and that floors must be waxed. Learn to use the mechanical servants at specified times, and the work will not become drudgery. With these servants, your home will gleam year in and year out.

I ALWAYS
USE CLOROX
WHEN I
CLEAN THE
BATHROOM!

THAT'S WISE.
CLOROX
DISINFECTS,
PROVIDES
HYGIENIC
CLEANLINESS!



CLOROX ALSO DEODORIZES, REMOVES STAINS!

KEEPING house without Clorox is like trying to finish a dress with basting stitches... the job is not complete! Clorox in routine cleansing adds thoroughness. In bathrooms, it deodorizes, removes stains... also disinfects... important for washbasins, especially after brushing teeth.

In the kitchen, use Clorox for drain-board, sink, refrigerator, floor... also to disinfect and whiten dishcloths. In laundering, Clorox makes white linens snowy-white... fresh, sanitary (brightens fast colors). Directions on the label.

AMERICA'S FAVORITE BLEACH AND HOUSEHOLD DISINFECTANT

CLOROX

FREE FROM CAUSTIC

Years of unsurpassed quality and performance have made Clorox the choice of millions... it's always uniform... it's always dependable!

THIS NEW VACUUM CLEANER

USES
WATER
INSTEAD
OF A
BAG!



Amazing but true! Rexair is the new vacuum cleaner that uses water instead of a bag. No matter where you get the dirt—from the rug from the upholstered furniture, even from the bare floor—it all ends up in a water bath. You simply flush it away. No dirty bag to empty. Read every word about this remarkable new post-war vacuum cleaner in the new book sent to you absolutely without charge.

FREE ILLUSTRATED BOOK

The complete story of this marvelous new post-war vacuum cleaner—that does everything a regular cleaner will do, and *lots more*—is told in colorful pictures and text in a new book just printed. You may have a copy *absolutely free* simply by mailing the coupon. Whether or not you intend to buy a vacuum cleaner in the near future, you owe it to yourself to find out about Rexair, the modern vacuum cleaner that uses water instead of a bag. So clip the coupon now! Drop it in an envelope, paste it on a penny postcard.



REXAIR, INC.

365 Fisher Bldg. • Detroit 2, Mich.
Please send my free copy of the new illustrated book that tells about Rexair, the new vacuum cleaner that uses water instead of a bag.

NAME _____
ADDRESS _____
CITY _____ ZONE _____ STATE _____

CARE OF CARPETS AND RUGS



Using attachments to get under low furniture



Quick drying of wet-solution rug cleaner



Removing powder cleaner with vacuum cleaner

F. M. Demarest

basic data

THAT new rug . . . that not so new rug . . . deserves your best care if you want it to keep its beauty to enrich your home for years.

The greatest enemy to long life of rugs is dirt. Carpets can sometimes accumulate more than their own weight in dirt alone. Dirt hurts the carpet for, if the grit gets imbedded, it acts like little chopping knives which cut at each little tuft and even attack the backing of the rug itself.

Gasses in the air may contain sulphur which, when deposited on the rugs, acts as a bleach. Coal fumes leave a greasy deposit which clings to the rug and is difficult to remove.

That old retort of the person who drops cigarette or cigar ashes on the carpet—"to keep out the moths," may be a cover-up for his carelessness, but combined with water, these ashes give an alkali solution which may injure some colors.

What is the solution for all this air-borne or traffic-borne dirt which is the enemy of our floor coverings? Frequent cleaning prevents dirt from becoming entangled with the fibers of the rug. Regularly removing the dirt and soil from a rug or carpet has proved simpler than allowing it to accumulate. One can remove a pound of dirt from a 9 x 12 carpet in five minutes with a good vacuum cleaner, whereas it takes much longer than 25 minutes to remove 25 pounds from the same size carpet. The more deeply imbedded the dirt, the harder it is to loosen and, of course, the more damage it causes.

There is a custom in some parts of the world to pay the physician to keep the patient well. Wouldn't this

- 1 Steam face and back of annoying curled corner
- 2 Steam and briskly brush deeply crushed pile
- 3 If a wet cleaner must be used, hasten drying



Edith Ramsay



Don't let
yourself
slip!

LIN-X
SELF-POLISHING
WAX
is ANTI-SLIP!

Made by the Makers
of *Kem-Tone*
the Miracle Wall Finish

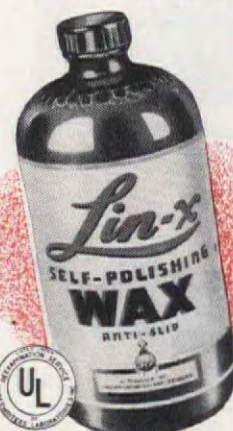

59¢
PINT
Also in
economical
quart and
gallon sizes

More than half of home accidents are caused by falls. Good reason why you should use LIN-X, the Anti-Slip Wax. It bears the seal of the Underwriters' Laboratories, Inc., as an anti-slip floor treatment. Just wipe it on—LIN-X is easy to apply—quick to dry! It beautifies and protects your linoleum and wood floors—a wonderful wax that's anti-slip!



Bringing the Marvels of
Science to Your Home

New Aeropel Home Ventilator

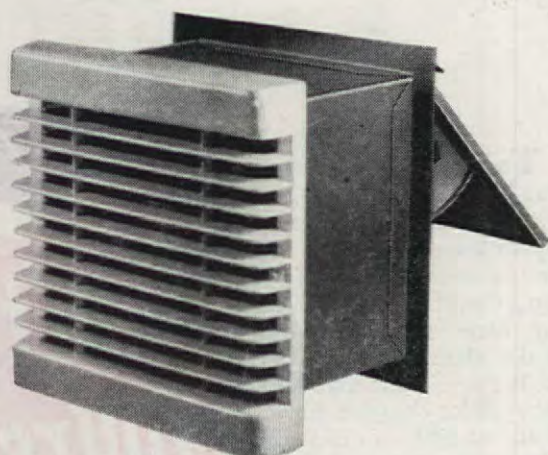

Keeps kitchens fresh as a daisy

What a treat's in store for you when an Aeropel Home Ventilator is installed in *your* kitchen!

Yes indeed! Aeropel whisks out cooking odors, smoke and greasy fumes in a jiffy. And Lady, think of this—that kitchen of yours will stay comfortable, even when the oven is on full blast. No more gummy film settling on walls and furniture. Fact is, your kitchen will stay *fresh as a daisy . . .* always!

Your dealer will install a gleaming new Aeropel now in your home, without muss or fuss. You'll love its whisper-quiet operation—no nerve-shattering buzz or whir-rr—and *you'll be tickled pink by the low price!*

See your dealer today—or send the coupon for our FREE booklet.

AMERICAN BLOWER CORPORATION, DETROIT 32, MICH.
CANADIAN SIROCCO COMPANY, LTD., WINDSOR, ONT.

Division of AMERICAN RADIATOR & Standard Sanitary CORPORATION



Look for this Aeropel display—at leading electrical and home supply dealers everywhere!



See how an Aeropel fits into a kitchen plan. Modern, postwar design, with white plastic grille harmonizes beautifully with all kitchens. Flick the pull-chain—odors, smoke and greasy fumes are whisked out.



MAIL COUPON FOR FREE BOOK

AMERICAN BLOWER CORPORATION
Detroit 32, Michigan
Gentlemen:
Please send your FREE Aeropel booklet to:

Name _____

Address _____

City and State _____

4 Sprinkle "Para" crystals on carpet before storing



5 Carefully clip back long tufts to height of pile



be a good rule to follow in caring for our carpets and rugs?

How often should the vacuum be used? The amount of traffic and the amount of daily soil will govern that. If the carpet sweeper is used daily to remove surface soil, the vacuum cleaner used three times a week, the rugs should be, and look clean. Near an entrance from the street or in a heavy traffic area, the vacuum cleaner can very well be used daily.

There is a correct way to use the vacuum cleaner, and there are no short cuts. Be sure to move your furniture, as dust is deposited under it as well as on the exposed surfaces of the rug. If your furniture is too heavy to move, that is no excuse, today, for not cleaning under it. Use the attachments and, if these won't work, be sure to spray insecticide underneath. Moths can get underneath. They fly; they'll make your wool fly!

If your rug is new, you may notice that a fluff comes up when you vacuum it. It does not indicate that you'll be walking on the floor in a week. The fluff is caused by short ends which remain in the yarn after the pile is cut. Often this condition can be noticed for as long as a year afterwards, but it bears no relation to the life expectancy of the rug.

Also in the "don't worry" department are those long tufts which will appear in a new rug. They do not mean anything serious, but be sure to clip them off carefully to the length of the pile. Do not pull them out, because you may break the backing.

Remember the date on which you bought your rug, because you will want to know when to shampoo the rug. The rule is: shampoo your rug one or two years later, depending upon how much hard wear it has had. Faded colors and a tired look means it needs to be cleaned thoroughly.

Sparkles
LIKE STARS IN YOUR KITCHEN



my
DUNBAR GLASS

Every woman who cooks with my sparkling Dunbar glass utensils knows they're like stars that lighten and brighten kitchen chores. See what you cook from any part of the kitchen. Cleans easily, quickly—reasonably priced, too. Send for my favorite recipes to Jane Dunbar, Dunbar Glass Corp., 505 Payne Avenue, Dunbar, W. Va.

Jane Dunbar



CADILLAC
Revolving Brush and Cylinder
VACUUM CLEANERS

For dealer's name write CLEMENTS MFG. CO., 6601 S. NARRAGANSETT AVE. • CHICAGO 38, ILL.

FOLEY FOOD MILL
Recipes

60 RECIPES made with the Foley Food Mill to tempt the appetite and add variety to family meals. Enjoy such dishes as Lima Bean Soup, Baked Lamb Loaf, Ham-Sweet Potato Roll, Stuffed Onions, Cheese Cake.

Makes Apple Sauce, Tomato Juice, Mashed Potatoes, all vegetables. Send 10c with coupon for recipe booklet. **FOLEY FOOD MILL**, Price \$1.50 at DEPT. HDWE. stores. (Cannot ship Mill direct from factory.)

FOLEY MFG. CO., 70 2nd St., N. E., Minneapolis 13, Minn.
I enclose 10c ☐ Coin Stamp for 60-recipe booklet. "VARIETY in Food with the FOLEY FOOD MILL."
Name _____
(Write address plainly in margin)

THE AMERICAN HOME, MAY, 1947



YOGURT MASTER

Makes the best Yogurt you ever tasted—right in your own home.

Yogurt is a healthful milk product, universally recommended for longer and better living by outstanding scientists and physicians. Ideal for allergic and delicate digestions.

This new invention makes the most delicious and healthful Yogurt (Bulgarian cultured milk), for about 4c a large portion. Amazingly quick and simple—preparing the milk takes only 5 minutes—the Yogurt Master does the rest.

Yogurt Master is scientifically constructed of sturdy, hand-spun aluminum and lasts for life. May also be used as a food warmer.

Complete with thermometer—booklet of tested recipes, diets, instructions (including how to lose or gain weight)—and Yogurt Starter (Culture)—19.95
Yogurt Starters should be renewed monthly for best results and quality. 6 months' Yogurt Starter supply (mailed monthly) 9.00

Unconditionally guaranteed. Postpaid. No C.O.D.'s please.

YOGURT MASTER Dept. A
225 West 34th Street, New York City



"My choppers need to chew!"

He knows what he needs—and that's Milk-Bone! Hard and crunchy, Milk-Bone Biscuits give him the sport of a real bone...the chewing exercise that helps to keep his teeth and gums healthy. Double-purpose Milk-Bone is also a wholesome dog food...contains essential food elements, vitamins and minerals. Ask your dealer for Milk-Bone today.

Milk-Bone Biscuit contains nutrients your dog needs: Vitamins A, B, B₁₂, D, and E...Meat Meal...Fish Liver Oil...Whole Wheat Flour...Minerals...Milk



NATIONAL BISCUIT COMPANY

National Biscuit Co., Dept. G-5
444 W. 15th St., New York 11, N.Y.

Send me FREE Milk-Bone Biscuit. Also Booklet: "How to Care for and Feed Your Dog." (Please print. Paste coupon on penny postcard if you wish.)

Name.....

Address.....

City and State.....

This offer good in United States only

Always send your rug out to be cleaned professionally. If you can't, try an absorbent powder cleanser. Sprinkle it on the rug, scrub it in with the long-handled brush, allow it to remain for an hour, and then vacuum it up. The bag may have to be emptied once or twice during the process to achieve the best results.

Great care has to be taken in using soapy detergents at home. Soap leaves a fatty residue which will collect dirt, and water tends to deteriorate the backing. Do not wet the carpet too much, and be sure to rinse off all the cleaner thoroughly with clean, damp (not wet) rags. An electric fan speeds up the drying process. If it is a small rug, or near the corner of a large rug, a colander may be placed under the rug for better circulation of air as shown in the illustration. Reversing the vacuum-cleaning process by blowing the air through the carpet helps to dry the carpet more quickly and easily.

If you use dry cleaners at home, use them sparingly. Use only the non-inflammable types, and always work in a very well-ventilated room.

NEVER beat carpets over a line or shake small ones. Do, from time to time, clean the backs as well as the exposed surface with the vacuum cleaner. Grit lodges there, too, with its death-dealing jaws. A rug pad is a good investment, as it not only makes the texture feel more luxurious, but saves friction on the carpet and adds years to its life.

Of course, you are bound to get stains on your rug. When Johnny cuts his finger and the blood drips, don't stand there and wring your hands—take care of Johnny, then wring out a rag with cold water and sponge it off quickly. If the dog is not quite housebroken, and an accident occurs right in the middle of the carpet, use white vinegar in solution, let it stand for a few minutes, then blot.

Next to dirt, as an enemy, is the moth. If you give your rugs constant care, they will be discouraged. 'T is the worm who eats the wool, and the tempting greasy spots left on the carpet. If you are going away for any length of time, clean and store your carpets with a professional establishment or, after a thorough cleaning at home, sprinkle with a mothproofing agent or crystals and roll in prepared mothproofing paper.

Shift your rug around from time to time, if possible, so the wear will not always occur in the same place.

Rugs whose corners curl up can be a real source of danger. Flatten them down with a hot iron on a damp cloth—or a steam iron—applied to both the face and the backing.

Apply a hot iron over a pressing cloth or a steam iron to the flattened-down places which furniture leaves, brush with a stiff brush, and immediately those unsightly holes are gone.

Care for your carpet regularly, send them to professional cleaners periodically, and give that much-needed face-lifting to your home.



Yes!
DORMEYER
"No Hands" Mixing Makes
You a
**KITCHEN
MAGICIAN!**

ETHEL ALLISON, Home Economist

Makes the Cake You Love to Bake!

So simple, so easy, so quick—you'll feel your Dormeyer does just what you see here! No tedious hand mixing, beating, blending—just turn on the switch and turn out the finest cakes you ever baked!

That's all there is to it! The Dormeyer does all the skillful folding-in of ingredients—better than you can by hand. Its Recipe-Tested speeds, plus Dormeyer DOUBLE BLENDING, smooths-in cloud-like textures and lightness that delights family friends.

No tricks to learn, no recipes to test—you get the new 1947 Dormeyer "All Electric-Mix" cook book with 125 perfect proven recipes.

No other mixer offers so much. Its pop-off portability turns every pot and pan into a mixing bowl, saves endless time and energy. Mashes potatoes, creams vegetables, blends gem-like frostings, plus dozens of other daily uses. With large and small mixing bowls, and jiffy juicer.

Dormeyer
CORPORATION

Now

AT STORES EVERYWHERE

GET YOURS *Today*

4300 N. KILPATRICK AVE., CHICAGO 41, ILLINOIS
FOX AGENCIES, LTD.—PORT CREDIT, ONTARIO

NOW! KITCHENS FREE OF GARBAGE THANKS TO ELECTRICAL WONDER!



Sensational General Electric Disposall* grates up food waste, whisks it down kitchen drain in a jiffy!

THE END has come—for nasty messes in the kitchen, for harrowing hikes to the back yard with pails of drippy garbage!

Now—thanks to advanced General Electric engineering—food waste can be disposed of *electrically*, your kitchen always kept in A-1 sanitary condition.

Fits most any sink!

The self-cleaning Disposall (pioneered by General Electric) has a wide-mouthed drain fitting into most any kitchen sink. Takes bones, corn husks, grapefruit rinds as easily as water. Self-

cleaning action keeps Disposall cleaner than ordinary drains. Can be used with septic tanks of adequate capacity.

**Preferred by
97 out of 100 users!**

In one Kansas community, every home has a Disposall. Owners say it's their favorite appliance, would never give it up. "Saves 32 minutes a day!" "No more garbage odors!" "Perfect!" . . . These comments are the results of a survey among women who use the Disposall daily. General Electric Company, Bridgeport 2, Conn.

THIS IS HOW IT WORKS



1. You scrape food waste off your dishes, down the Disposall.



2. You lock the cover, a single twist to the left.



3. You turn on the cold water (automatically starts motor).

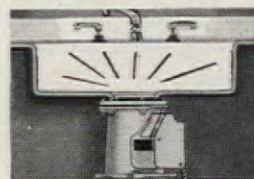

4. Swoosh! Waste all gone! Just a matter of seconds! Sparklingly clean!



5. Notice whole load finely shredded — no chance to clog drains.



6. The Disposall fits into almost any kitchen sink.

The Disposall can be teamed up with General Electric Dishwasher in a complete Electric Sink.

GOOD-BY TO GARBAGE—AUTOMATICALLY!

GENERAL ELECTRIC DISPOSALL

GENERAL ELECTRIC

*Trademark Reg. U. S. Pat. Off.

Elizabeth Lee Schweiger

Why Does Housework HARASS You?



"**W**HAT a silly question. Nobody likes housework," you may say. "And with good reason—it's dull and uncreative. I'd rather be out working for someone else." If you are lucky, you may be able to announce, "But housework doesn't harass me! I like to polish the house from top to bottom. I don't see why any woman wants to leave her home."

Two points of view are given here, which you can substantiate among your friends by taking a poll. Although I'm all in favor of equal rights and privileges for women, as represented by the woman who wants to go out to work, I'm afraid you'll also find that the homebody type runs the happier home. Why should this be?

There are two reasons, neither of which has anything to do with housework. One of the reasons is woman's resentment at playing the feminine role in life, and the other is the tendency of little girls to pattern after their mothers, which shows later in their lives as wives and mothers.

The first of these reasons is well illustrated by my friends, Edith and Nan. Edith was a good housekeeper. Nan wasn't. Nan said, "Housework is so boring! I'm going to do office work just as long as I can. When I have my family, I'm going to hire someone to do my work at home, so I can be worth while in the world."

Edith came back with, "I think a woman's place is in the home. Besides, there is more variation in

working at home than in an office."

Secretly, Nan thought Edith just wasn't up to her intellectual level. On the other hand, Edith looked at the dissatisfied Nan, and wondered why she felt so unhappy at the prospect of running her own home.

Put simply, Edith was happy with her life of being a wife and mother, while Nan, envying men the part they play in life, didn't want to play a woman's role. Nan felt that being a wife and mother was unimportant, yet she was still woman enough to have married and to want to have children eventually. Still, she resented the work she had to do as a woman, even carrying this resentment over not only to her improperly done housework, but even to her relationship with her husband.

At the risk of having all the feminists in the country down on my neck, the resentment of women at playing their role as wives and mothers is the basis for their dislike of housework. The sociologists say that woman's role in our country is changing. Most of us women wish to be regarded as equals and companions to our husbands, as well as housekeepers, and welcome any change which will help to bring this about. However, in our eagerness to be equals, many of us have come to believe that equality and homemaking are wholly incompatible ideas. We have worked so hard at bettering our status outside the home, that we have

What's your belief?

"It's the best new cleaner! The very best for dishes!"

says MRS. RUTH SMURR
of South Bend, Ind.



"Quick acting ETHYL suds float away grease. Dishes gleam." No scraping. No need to wipe dry. Kind to hands.

"Best, yes—but I say ETHYL Cleaner's the best for fine fabrics!"

says MRS. K. GULDIN
of Reading, Pa.



"Nylons stay fresh looking. ETHYL Cleaner keeps all my nice things color bright!" No dull soap film!

"They're both right! And it's also the best for cars!"

says MR. M. MENGEL
of Toledo, Ohio



"ETHYL Cleaner suds whisk grime from finish, glass and upholstery." Just a little, plus water, does the trick.

EVERYONE AGREES...

New ETHYL Cleaner is best for so many things!

Windows and Mirrors
• Dishes Pots and Pans
• Glassware • Refrigerators • Enamel surfaces • Stoves • Woolens • Rayons • Nylons • Rugs and Upholstery • Car Washing



GUARANTEED BY THE ETHYL COMPANY
Guaranteed by Good Housekeeping
NOT AS ADVERTISED THEN

Available at leading stores and automobile service stations

repudiated our natural role as homemaker, to our confused disaster.

There is a way out, which allows women to be housewives and mothers, and still be the equals of men, but it does not mean taking over a man's part in life, and throwing the children to the care of others. Nan found her way out by accident. A friend of her husband, an amateur psychologist, asked Nan, "Why do you work? Are you competing with your husband? Don't you like being a woman?"

After Nan cooled down, she realized that one amateur psychologist had stumbled on the truth. All her life Nan had really wanted to be a man. As a child she had always resented the things her brother was allowed to do which were forbidden to her. From this, it was a short step to wanting to go out to work, and come home and sit down with the paper, just as her husband did.

Nan didn't know what this tremendous discovery was going to do for her, until the day she decided office work was boring, and she would rather stay at home and keep house. She began to enjoy cooking and fixing up her house. Instead of wasting her energy fretting over the necessary housework she had to do, and being angry because traditionally, she was supposed to take that responsibility, she found that she was full of energy. She not only was able to do her housework efficiently, but became interested in developing other activities. Had she been wanted to work, she would have been more efficient, both outside and inside the home. She decided that she could hardly wait to start that family her husband had been urging her to begin. Playing the feminine role all the way, gave Nan a zest for living she had not realized was possible when she was moping over her mop and rushing out to work in an office.

ANY woman who resents being a woman, will find, once she accepts her role as wife and mother, she no longer feels it necessary to prove herself the equal of men. Everything she does, housework or working for someone else, becomes easier for her. Intellectually, she may still recognize the inequalities in woman's situation in our civilization, and want to do something about it, but she won't have to shout it from the housetops.

The second reason why women dislike housework is also psychological. If you are preening yourself on your good housekeeping, look back into your childhood, and see if you didn't pattern after your mother. Don't be snooty to the girl who can't keep house. Perhaps she didn't have a good pattern set for her.

There is an old saying to the effect that, as a mother keeps house so will her daughter. It seems that there is more truth in this than many of us have realized. The sociologists and psychiatrists say that it is the mother of a family who sets the pattern of most of our ideas, habits, and attitudes. This is especially true for

YOURS... from
Everlast
for smart and
gracious serving

THE **Everlast**
GENUINE
VACUUM
ICE
PRESERVER

Capacity: 3 quarts. Preserves ice cubes 12 to 24 hours. Beautifully designed, ruggedly constructed of Everlast Hand-Forged Aluminum, with handsome airtight top. (Just as good for storing cold foods.) Retails at \$25*



Now You Can Use Your "Best Things" Every Day

It's pointless to hoard your hostess accessories when they're made of Everlast Hand-Forged Aluminum. You'll want to show them off... and often. They'll keep gleaming new and spotless merely with soap-and-water rinsings.

Everlast's non-tarnishable finish won't rust, requires little or no polishing, resists foodstains. Each of Everlast's 300 Hand-Forged Aluminum Accessories is a masterpiece of design, fits beautifully into period or modernistic settings... into formal or informal service. Lightweight Easy to handle. Durable.

For Gifts of Everlasting Service and Beauty
See Everlast's Hand-Forged Aluminum Hostess Accessories
at Your City's Leading Department Stores and Gift Shops
—or write for the name of your nearest dealer.

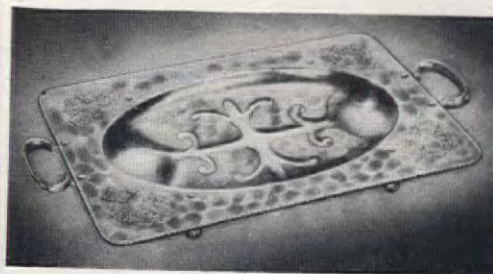

DOUBLE WELL-AND-TREE
PLATTER. Size: 12" x 20". Inside well measures 9" x 13". Superbly fashioned handles. Four ball feet prevent hot platter from touching table surface. Ideal for steaks, roasts poultry, fish.
Retails at \$10*



2-QUART WATER PITCHER.
With hand-forged ice-guard to prevent cubes from spilling. Gracefully designed. Lightweight Retails at \$5.50*



CASSEROLE DISH. With removable 1 1/2-quart Pyrex glass insert. For vegetables, New England dinners, spaghetti, etc.
Retails at \$6*



*Prices slightly higher in the West

EVERLAST METAL PRODUCTS CORPORATION, 225 Fifth Avenue, New York 10, N. Y.

NOW—SMART DECORATOR EFFECTS

deep colors pastels

KEYSTONA

READY-MIXED ONE-COAT FLAT OIL PAINT



Here are deep yet restfully-toned reds and yellows, blues and greens . . . and heavenly pastels . . . all ready to use without mixing! Just one coat covers any wall or ceiling—new, painted or papered! Keystone gives you a velvety matte finish obtainable only with pure linseed oil point—Painter's Paint—which means lasting, colorfast and truly washable film. Use Keystone for an exciting adventure in color . . . and even if you can't get a professional painter, you'll get professional results!

color card on request—write:
KEYSTONE VARNISH COMPANY
BROOKLYN, N. Y.
PAINTS, VARNISHES & ENAMELS SINCE 1828

KEYSTONA ONE-COAT FLAT FINISH AND PRIMARY COLORS

**WAKE UP
TO COZY
WARMTH
EVERY
MORNING**

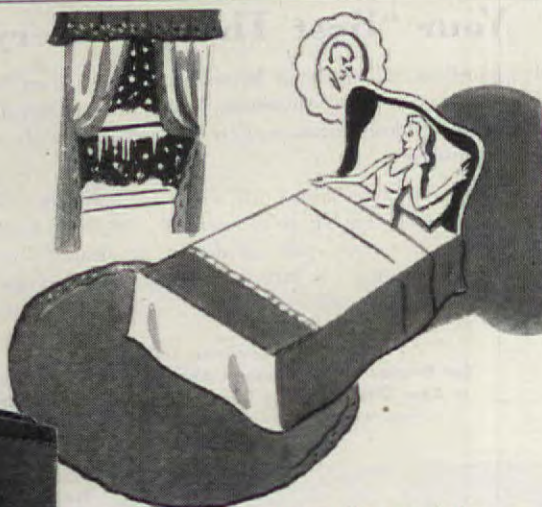

You can enjoy summer-like warmth from the first cold snap of fall to the last chilly day of spring with Norman automatic gas heat. No coal to shovel . . . or ashes to haul. Just set your thermostat. The Norman Winter Air Conditioning Gas Furnace will circulate a steady, even flow of warm, filtered, humidified air to every room.

■ This improved principle of burning gas heats your whole house from a single flame.

See your Authorized Norman Heating Consultant or write for free descriptive booklet, "How to Heat Your Home from a Single Gas Flame"

The Norman Winter Air Conditioning Furnace is attractively finished in two-tone opalescent green, baked-on enamel.

Norman
PRODUCTS CO.
Dept. B-2, 1150 Chesapeake Ave.
Columbus 8, Ohio



the daughter of the house. If a mother keeps a poor house, the chances are that she has thought housekeeping dull, etc., and has passed this or similar attitudes on to her daughter. Anytime a woman feels this way, it is reflected in other phases of her home life, and her home is never as happy as it could be.

If your mother was a poor housekeeper, the first step for you, in improving your housekeeping, is to recognize that your mother was a poor model. Recognition of the attitudes to which you were exposed will help you to revamp your own approach. Maybe your mother constantly complained about the dishes or, by her general bearing, showed that she thought it a very undesirable task. That might explain why you put off doing the dishes as long as possible.

Very often, just recognizing what many of mother's attitudes were, will be sufficient to help a daughter to do a better job of housework.

It isn't the nature of housework at all that makes many women dislike it. It's women's and, yes, men's attitude toward it that makes it unacceptable to the ambitious woman. Men are certainly missing a bet, when they look down on woman's work. One man recently said that he didn't want "to tell any woman how she can learn to like housework even a little bit." That's fine for a man to be satisfied with his role in life, but if men feel that way about housework, how can they expect women ever to accept such work as dignified and interesting?

Two psychiatrists, in a book on emotional problems, recently chided men for not giving women recognition for the importance of their role in life, saying, "Wives would look upon homemaking differently if their husbands regarded it more highly."

One sensible husband, looking at the thousands of uninviting jobs to which men go every day, actually conceded that a woman's work in the home is more interesting and varied than many men's jobs.

Not only is work in the home often more interesting than outside jobs, and I suppose I am betraying my sex to breathe this idea, but the efficient homemaker, whose children are in school, can actually have time on her hands, which she can devote to putting more money in the family exchequer if need be, or to developing interests of her own. The household drudge, who insists that housework takes all her time is usually a martyr who resents housework and is making too much work for herself, rather than being a good manager.

So, if housework harasses you, try to find out why. Once you can accept the idea of doing housework, you'll find that it is done before you know it. You may also find that you have discovered the secret of keeping a house with little effort. Or, if you are a bright little girl who knows how, rejoice that it's the other gal who in her own sad way is dumb—not you.

ALL-STEEL

STRONGMAN

RUSTPROOF OUTDOOR CLOTHES DRYER

What every home needs on washdays. Rustproof—no more stained wash! Supports 4 full lines, correctly spaced for quick drying. All steel—durable, yet lightweight. Removable, leaves yard unobstructed. Complete with ground sleeve and weatherproof cap.

REMOVABLE!

STRONGMAN ALL STEEL CLOTHES PROP

Strong, feather-lite. "Rope-tite" clamp holds line securely . . . no danger of falling wash.

STRONGMAN CLOTHES DRYERS
SOUTHERN GALVANIZING CO.
BALTIMORE 30, MD.

KILLS BUGS!

PESTROY
TRADE-MARK REG. U. S. PAT. OFF.

KILLS: Moths, Wasps, Roaches, Fleas, Lice, Bedbugs, Silverfish, Gnats, Ticks, Flies, etc.

DDT

39¢
3 OZ Activated Powder

69¢
PINT Liquid Coating

PESTROY 10% DDT
ACTIVATED INSECT KILLER
POWDER FOR HOME USE

PESTROY 6% DDT
INSECT KILLER FOR HOME USE
LIQUID COATING

LONG LASTING!

PRODUCTS OF SHERWIN-WILLIAMS RESEARCH

Get Rid of ANTS!

IN HOUSE and GARDEN

Both sweet and grease-eating ants are attracted by REX ANT BAIT. Ants enter traps. Carry bait to nest. Whole colony destroyed. Safe to use anywhere. No danger of food contamination. No risk to children or pets because lid is sealed on. Quick acting. Ants soon disappear. For sale at drug, grocery, hardware and seed store. If your dealer cannot supply you, send \$1.00 for 4 traps postpaid.

REX RESEARCH CORP., Toledo 7, Ohio

REX ANT BAIT

Soft Water for Better Living

Edith Ramsay

It's a far cry from the day when grandma hoarded rain water in outdoor cisterns, or in rain barrels, in order to have soft water for laundry, bath, or shampoo. Modern domestic water softening appliances now make it possible for every American home to enjoy the undeniable advantages of water soft as rain, with none of the annoying inconveniences that complicated grandma's task.

How many of us know what hard water is? Is it not an unseen menace which daily steals from our purse? It has been estimated that well over \$100 per year is the cost of hard water to an average family. For more than two-thirds of our country is in a hard-water area. We see the results of hard water in our daily life, in the extra hours of drudgery to get that wash clean, in dull and lusterless hair, in dingy fabrics. We feel it in our pocketbooks when the cost of soap is doubled, for we have to use twice as much in hard water. We feel its cost in the damage hard water does to the plumbing, to our kitchen utensils, the radiators of cars, and the increased cost of fuel in order to run home boilers. We see these marks of hard water every day—if a ring is formed in the tub or basin, if a film is left on glasses and dishes when washed, if lime scale forms in the teakettle, or the bottom of the double boiler, or the plumbing, or if we do not get a heavy, lasting suds with a small amount of soap. But how can we surely and simply know that the water is hard?

The simplest way is to see how much soap is required to work up a successful lather. Fill a one-ounce bottle half full of the questionable water. Add one drop of tincture of green soap, and shake the bottle well. If no suds appear, add a second drop, and shake well again. Continue to add soap, one drop at a time, and shake the bottle until a full head of suds appears. To compute the hardness in grains per gallon, simply multiply the number of drops of soap used, minus 1, by $2\frac{1}{2}$. In other words, if five drops of soap are required to produce a full head of suds, hardness equals 5 drops minus 1, or 4 times $2\frac{1}{2}$, and the water is ten grains hard. Water more than four grains hard is wasteful. In truly soft water, an effective, rich lather appears with only half as much soap as must be used in hard water. You can always check your computations with those of your local water department.

Hard water's soap-wasting faculty is explained by the action of dissolved salts, usually of magnesium and calcium, which are present to some degree in all nonsoftened water. They react on soap to form sticky, nonsoluble curds that fail to lather satisfactorily.

Therefore, soft water is really water in which hardness has been reduced to the point where it no longer interferes with prompt formation of useful lather and suds.

There are several methods of softening water for the home. In communities where the water is generally very hard, water softening is being done to the complete water system of the town, and is in the category of your other utilities, such as gas or electricity, as it is pumped into your water system. Probably the most successful for home installation is the zeolite process. Zeolite is a white, durable, chemical material which acts like a large "chemical magnet," absorbing the harmful calcium and magnesium deposits from the water, in exchange for the soft sodium ions released by the zeolite. Sodium has no flavor, exerts no harmful influence on the

Two-thirds of our population lives in areas of hard water. Check your locality, check your water system and supply. If you are spending needless money on soap, plumbing, equipment read how you can remedy this waste

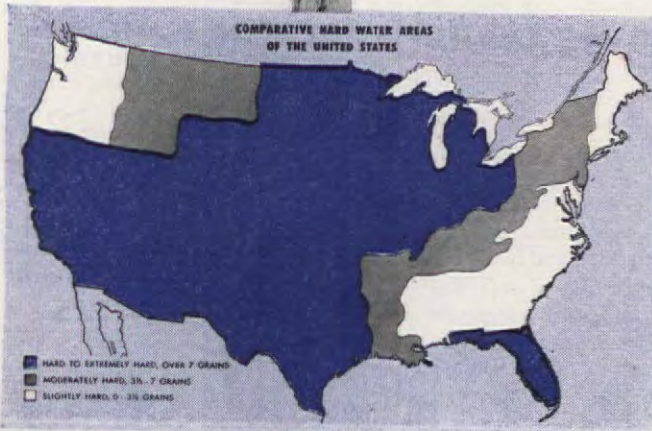

Copyright 1946 Culligan Zeolite Co.

LOADS OF HOT WATER

AUTOMATICALLY—AND CHEAP!

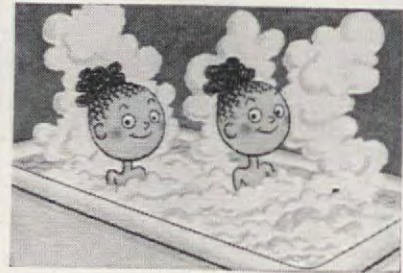

Next time you have to heat water on the stove...

Or wait between washing chores for your furnace to get the water hot again...

Tell yourself this: "A new Duo-Therm Automatic Water Heater will give us all the hot water we need, at the turn of a tap... for less than a penny a person a day!"



And the grand part is, it works in any home... city, suburban, or rural... because it needs no gas or electric connections!

Duo-Therm burns cheap fuel oil, available everywhere. And keeps an even supply of hot water coming, whenever you turn the tap.

SEND THE COUPON NOW—and look over the four new Duo-Therm models... streamlined to fit beautifully into a kitchen, utility room or basement.

Tens of thousands of users say...

IN WATER HEATERS—IT'S

DUO-THERM

America's Largest Manufacturer of Fuel Oil Heating Appliances



© 1947, Motor Wheel Corp.

DUO-THERM Division of Motor Wheel Corp. Dept. AH-W4, Lansing 3, Michigan
I would like to know more about ☐ Duo-Therm Water Heaters; ☐ Duo-Therm Home Heaters. (Check one or both.) Please print.

Name
Address
City P. O. Zone
County State

Faries "PARK LANE" Cabinet Gives You Important New Features

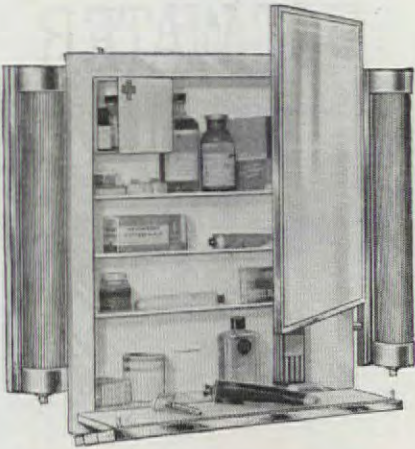

- ☆ Controlled Fluorescent Light
- ☆ Handy Drop Shelf
- ☆ Safe-T-Chest For Adult Items
- ☆ Inside Tooth Brush Holder
- ☆ Razor Blade Disposal
- ☆ Adjustable Glass Shelves
- ☆ Full Length Piano Hinges
- ☆ Easy to Install

A twist of the wrist opens both shades, giving concentrated light for shaving and make-up.



BEAUTIFUL, yes. The most exciting addition to your bathroom. Features worth talking about. Extended bottom shelf for every day needs. Extra soft, pleasant fluorescent light with quick easy change to spot illumination when needed. Safe-T-Chest for poisons can be opened only by pressing button on the top of cabinet.

The Park Lane is made of heavy gauge steel, bonderized for rust protection. Finished in polished chrome and white baked enamel. Heavy No. 1 polished plate mirror protected with chrome plated frame.

See your architect, contractor or building supply dealer or write today for catalog showing complete line of Bathroom Cabinets.



Faries Manufacturing Company
Decatur, Illinois

(EST. 1885)



● Already a hundred thousand postwar bathrooms smartly appointed with Lifetime Chrome by Gerity! Jewel-like beauty in towel bars,

soap dishes, grab rails, other items—superb in any setting! Gerity-Michigan Die Casting Co., Adrian, Mich.

water. That is why a cup of tea or coffee brewed in soft water tastes so much better than those brewed in hard water and, actually, requires less precious coffee or tea.

Here's a curious twist noted by one authority. "Beans, peas, and lentils are excellent water softeners. They take up minerals from hard water and come out of the pot hard and leathery." An expensive, and most unpalatable, method of softening the hard water, we might add.

When the zeolite has absorbed its capacity load of hardness ions, it is regenerated by the addition of common salt. Hardness ions are flushed from the softener, and the zeolite functions again as a magnet for hardness ions. On the market are those softeners attached to your home water system, to which you add the salt for regeneration, or those which are replaced with new units periodically as required for your needs.

There are many, many people in the country who live in hard-water areas where the municipality can't or won't install a softening system, or they don't own their own homes and the landlord won't install the home system. Yet, they want the advantages of soft water. There are products on the market which they can add to their water which help greatly on soap- and fabric-saving—enough probably to warrant its addition to the water they are using. This expense of water softening is never too much when it helps in the prevention of skin disturbances.

Savings in soap and washtime are the most obvious soft water benefits, although by no means the most important. In dollars and cents, hard water's hardness is most harmful in its resultant action on fabrics.

Due to the chemical combination of calcium salts with soap, a sticky curd is deposited on fabrics during hard-water washing. Since this curd is not susceptible to hard-water rinsing, it sticks on fibers and threads when dry, making them coarse and brittle. It has been estimated that clothing wears out 35% faster when laundered in hard water than when laundered in soft water.

In addition to shortening the life of clothes, hard-water laundering stiffens materials and mats up the fibers of woolen clothing and blankets.

A vivid demonstration of soft water's beautifying effect is seen on hair. While hard water leaves the hair with a dull film, soft water rinses off completely. Hair dries soft, lustrous, and pliable. A soft-water shampoo need not be followed by vinegar or lemon rinses, for in itself it is a completely effective rinse.

Experiments have shown that dishes properly rinsed, with very hot, soft water, dry with no streaking and this is a more hygienic process than using

Correction: The sun lamp illustration on page 104 of our February issue, in the article "The Time of Your Life" is the Sun Kraft and not the Sperti, as stated in the caption.

Before Buying Your NEW RANGE



Harper Center Simmer Burners are superior to all other top burners because each Harper burner is really 2 burners in 1. As shown in diagram, the big outer burner brings foods to a quick boil. Turn handle until it "clicks" and the big burner goes out, leaving only the small, efficient inner burner lit to finish the cooking.

Only the separate Harper Center Simmer gives you the controlled low heats you need to keep foods warm for serving...to eliminate pot watching and boiling dry...to allow cooking with little water, which saves time and gas and keeps the average kitchen 9 degrees cooler. Only the Harper separate Center Simmer can help you so much in your cooking.

Insist on Harper Burners!

*18 Leading Gas Ranges are Harper Equipped

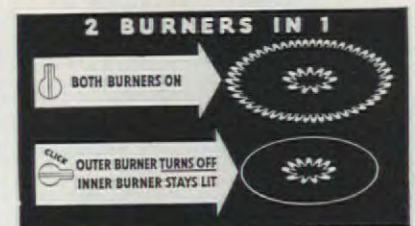

HARPER-WYMAN COMPANY
8560 Vincennes Ave., Chicago 20, Ill.

OVER 2,000,000 USERS

Silver Seal[®] IRONING PAD SET

WITH

The One and Only Original Silver Seal
• HEAT REFLECTING SURFACE •
Makes Ironing a Carefree, Gliding Experience!

SAVES 20%
Of Electricity Used In Ironing
Of Ironing Time - Speeds Ironing

\$3.49
PAD AND COVER COMPLETE

At All Leading Electrical Appliance, Hardware, and Department Stores

THE SUNLITE MFG. COMPANY • MILWAUKEE, WIS.

JUST A TWIST OF THE WRIST

RAZOR SHARP KNIVES

Correct angle guides and carbide-tipped hone give professional results. Lasts for years. At Hardware, Dept. and Cutlery stores \$1.90 or sent postpaid for \$1.90. Write Box 20. WULFF MFG. CO., ONTARIOVILLE, ILL.

WULFF HONE-RITE Sharpener

THE CHORE GIRL
Trade-mark Registered

"The Pot Cleaner of the Nation"
Safe - Efficient - Economical

Look for my picture on label and my name "Chore Girl" stamped on eyelid closure—so handy for hanging me up. At your local store.

10¢ METAL TEXTILE CORPORATION, Orange, N. J.

Shelf PAPER

"I should Worry
I should care"



Even a millionaire can't have more perfect toilet bowl sanitation than you can. Sani-Flush gives you complete cleanliness and odorless freshness by its thorough, disinfecting chemical action. Cleans away stains and film where germs lurk... is quick, easy, sanitary. There's no work. Just sprinkle Sani-Flush.

Safe with septic tank systems. Effective in hard or soft water. Sold everywhere. Two convenient sizes. The Hygienic Products Co., Canton 2, Ohio.

Sani-Flush

USE
TWICE
A WEEK

REPLACEMENT OR REFUND OF MONEY
Guaranteed by
Good Housekeeping
IF DEFECTIVE OR
NOT AS ADVERTISED THEREIN



**REPAIR SPLIT
SALAD BOWLS**



with Plastic Wood
EASY! No skill required. Handles like putty... and hardens into wood.

DOZENS OF OTHER USES

PLASTIC WOOD



THE NEIGHBORS WILL
LOVE ME FOR THIS!



**3-IN-ONE
OIL**



Extra Large
Absorbent
Lintless
Extra Soft

"They're
Laundry
Fresh"

kitchen towels, which harbor germs and grime in their loosely woven fibers.

The same hard-water minerals that wreak havoc on soap and fabrics are guilty of depositing the scales that frequently clog hot-water coils. Identical scales are found on the bottom and sides of pots and kettles in which hard water has been boiled. The replacement of these utensils, the wear and tear on mechanical equipment, may double their original cost.

With its wasteful effect on soap, fabrics and kitchen utensils, hard water is a major extravagance, as well as a hindrance to household and personal charms; and, like most extravagances, not necessary. Today, soft water is within the grasp of everyone and is bringing added economy, convenience and beauty to thousands.



OUR Party Department is prepared to plan a special party for you. Tell us the kind of party you wish to give, how many guests you expect, date, time, and place, description of your table appointments, and entertainment your guests prefer. Suggestions will then be sent you for room and table decorations, centerpiece and favors—all for 50¢ a party. Address letters and party problems to:

American Home Party Department
444 Madison Ave., New York 22, N. Y.

YOUR CHECK LIST

- ☐ Pressure Saucepans #168... 5¢
- ☐ Canning Clinic #163.....25¢
- ☐ 10 Ways to Store Garden Crops #165.....20¢
- ☐ 8 Quiet Meals #169..... 6¢
- ☐ Cooking Utensils #122.... 6¢
- ☐ Vitamin Book #103.....6¢
- ☐ 719 Recipes75¢
- ☐ Damp Cellars #167..... 6¢
- ☐ Church Bazaar (How to make it a Success).....25¢
- ☐ Bride's Book.....50¢
- ☐ Scrapbook (for building data)35¢
- ☐ Our Book of House Plans (220 pages).....\$1.50

Please print your name and address clearly. Order booklets by name and number and send remittance to: (Please do not send stamps.)

The American Home Booklet Service
55 Fifth Avenue, New York 3, N.Y.

HAVE ALL THE
soft water
YOU WANT

...in unlimited, gushing quantities, from every faucet in your home

**Without Buying
any Equipment**

...that's right! No equipment to buy, no contract to sign, no work to do

THE
CULLIGAN
WAY

Your hard water passes thru our portable zeolite water softener and comes out clear, filtered and soft. Generally once a month your Culligan dealer replaces this softener with a fresh one. A small monthly service charge... and that's all there is to it!

Local franchises are still available in some communities. Write or wire today for details



CULLIGAN
soft water
SERVICE



Home Office: NORTHBROOK, ILLINOIS
Trademark Reg. U. S. Pat. Off. Copr. 1947 Culligan Zeolite Co.

Do your powder room proud!

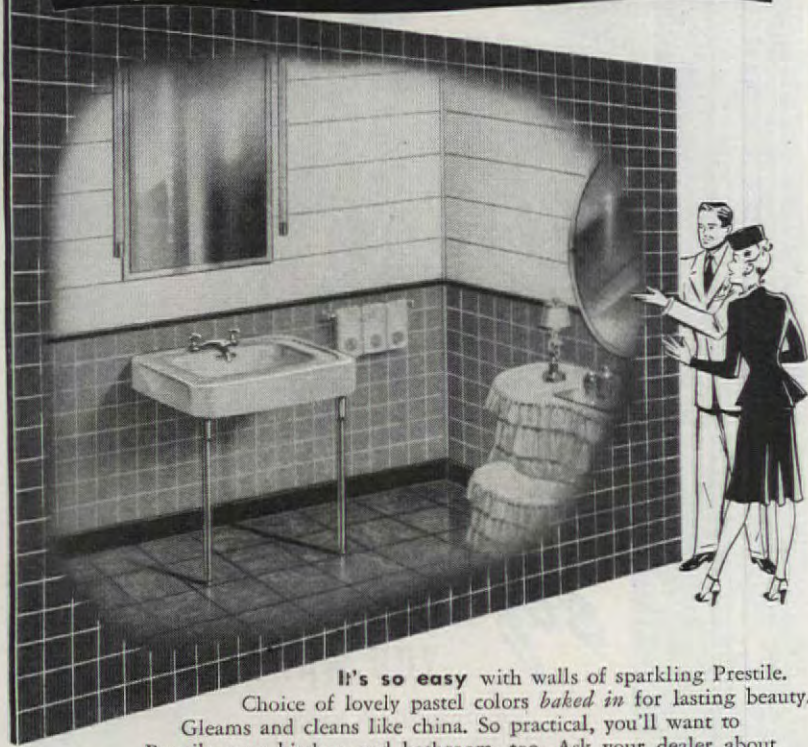

It's so easy with walls of sparkling Prestile.
Choice of lovely pastel colors baked in for lasting beauty.
Gleams and cleans like china. So practical, you'll want to
Prestile your kitchen and bathroom, too. Ask your dealer about
this modern, low-cost tileboard that goes right up over new or old walls!

PRESTILE

"Its Lasting Beauty is Baked In"

©1947-P. M. CO.

Because demand exceeds supply Prestile may not be available in some communities. If your dealer cannot supply you, have him write PRESTILE MANUFACTURING COMPANY, CHICAGO 13, ILL.



Install
**Guiberson STEEL
KITCHEN CABINETS**
With Lifetime Formica Tops

Your kitchen becomes a source of satisfaction and joy—truly the heart of your home—with Guiberson Cabinets. For these marvels of beauty and service are the key to efficient planning. Whatever the size or shape of your kitchen, Guiberson Cabinets lend themselves to almost any installation. Expensive remodeling jobs are not necessary—you simply choose the sink, floor and wall cabinets you want and fit them to your room, for Guiberson Cabinets work around and over windows and fit into almost any wall space. Gleaming in white baked enamel on steel, with beautiful lifetime Formica tops, Guiberson Cabinets bring lustrous beauty and service to your home.



The Guiberson Sink Cabinet has a smart chrome plated ledge-type mixing faucet. Other special features include removable cutlery trays, soap trays and garbage container.

Go by your Guiberson dealer and see these handsome cabinets. Get your copy of "Kitchens Designed for Better Living," a beautifully illustrated booklet that gives you detailed information on Guiberson Kitchen Cabinets, plus valuable tips on kitchen planning and care. If no dealer is near you, write The Guiberson Corporation, P. O. Box 1106, Dept. C-1, Dallas 1, Texas.

Guiberson
Builders of Better Home Products
Steel Kitchen Cabinets • Oil Burning Heaters
Wherever Better Appliances Are Sold

Arn and Ruth Glantz

Right as a Trivet



Old-fashioned trivets collected from antiques shops throughout the country, hang in orderly fashion over the sink in the kitchen of Mrs. Nancy Knight

THERE is a very good chance you have a trivet down in the cellar or around the house, even if by chance you don't know what the word means. And, if it does conjure up a picture, it's probably a vision of a prosaic, heavy, black hot-iron stand. Nancy Knight has 186 trivets in her home in Marbledale, Connecticut, and very few of them are heavy or black or prosaic. Nor does she keep them down in the cellar, for they are her rare and proud collection. Neither does she embalm them in the parlor curio cabinet. She actually

lives with her collection of trivets. Trivets got off to a bright and shiny start in Mrs. Knight's imagination. Whereas in my recollection the word evokes a dim memory of sweating washdays and Grandma keeping the stove fire going, and of the solid clink of heated irons brought to rest on blackened, squatty trivets, to Mrs. Knight, comes the picture of an intricately patterned rosette trivet, always kept polished to a lively brass gleam, and always waiting on the supper table for mother to rest the teakettle. That same brass rosette,

Photographs by Arn Glantz



Mrs. Knight takes her tatting quite seriously, too. A trivet on the wall is a copper piece with wooden handle and the date, 1880, forming the design

THE AMERICAN HOME, MAY, 1947

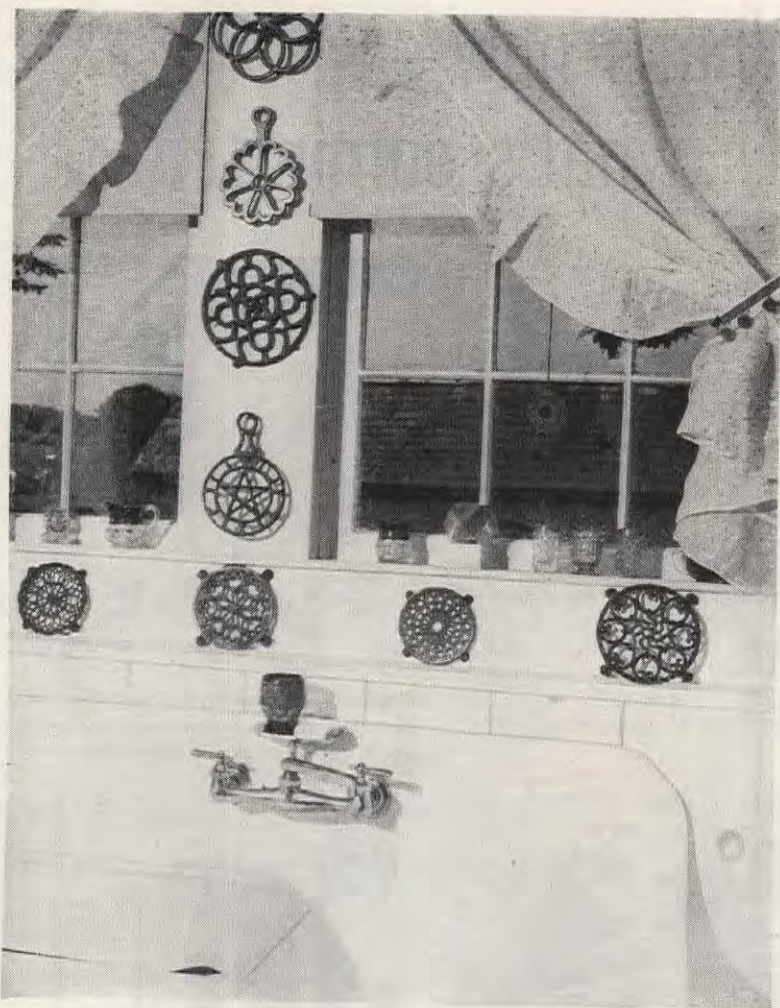

In her Marbledale, Connecticut, home Mrs. Knight assembled this panel of trivets. Of many shapes and sizes, some of them have mottoes and dates

given to Nancy as a little girl, started her on her trivet collection, and it remains one of her special favorites.

Usually it stands on the shelf above the kitchen sink, handy for frequent use. Some of her other especially fine brass and copper ones form a border over the dinette window. A miniature child's trivet is a knocker on her door, and most of the unique, humorous or handsome ones take turns on her table for hot dishes.

There is a very old Pennsylvania Quaker trivet, and a small, delicate one of unknown origin shaped like a harp. There are some honoring Washington and Jenny Lind and the Masonic Order; there are those with words or mottoes or emblems for "good luck to all who use this stand."

Trivets can actually play a very useful part in decoration. They are particularly charming in a Colonial room. A variety of them used on a bare dining-room table will hold all manner of hot dishes or casseroles without marring the surface. Line them up on a window sill and set potted plants on them. Lord & Taylor, New York, recently hung a row of them on a wooden window valance in one of the store's model rooms.

A rare and unusual collection, the most unique part is that it plays a role in Mrs. Knight's every-day life. That's the proper way to put a collection to work; in fact, as the old saying goes: "It's right as a trivet!"



"THESE SCREENS ARE OLDER THAN YOU ARE, JOHNNY"



You save money in the long run when you replace rusted, leaky flashings with dependable rustless Anaconda Copper.



Put an end to rust-clogging and rusty red water with long-lived rustless Anaconda Copper Tubes.

... and they're good for years to come. They're made of sturdy bronze wire that will never rust.

What about *your* screens? Rust spots mean trouble ahead, and in that case your best move is to replace them now. But by all means use bronze screening, for bronze is a tough, strong copper alloy—long the standard for screens of proven dependability. Considering the cost of repairs and the health value of really good insect protection, you'll want no screening less durable than time-tested bronze.

To learn about other uses where copper, brass and bronze will save money, write for our booklet, "How to Protect Your Home Against Rust."

The American Brass Company does not weave insect wire screening, but supplies Anaconda Bronze Wire to leading manufacturers.

4703

THE AMERICAN BRASS COMPANY

General Offices: Waterbury 88, Connecticut

Subsidiary of Anaconda Copper Mining Company

In Canada: ANACONDA AMERICAN BRASS LTD., New Toronto, Ont.



Anaconda Copper & Brass

The only safe sure proven
MOTHPROOF
*method used for years by
 big woolen mills and now
 sold for home use!*



**One spraying actually
 mothproofs the cloth itself
 for a WHOLE YEAR**

If you want to be *absolutely* sure that moths will *never* eat your precious woolen coats, suits, dresses and rugs—you must actually MOTHPROOF the wool itself with LARVEX—the sensational magic spray which gives POSITIVE PROTECTION against moth damage—the safe, modern, proved way to mothproof which big woolen mills rely on.

It's Sure! Moths will commit suicide by starvation rather than eat anything treated with LARVEX. LARVEX penetrates each tiny woolen fibre and mothproofs the cloth itself. Protection lasts a whole year.

It's Quick! Just spray the garment with LARVEX and hang in its usual place ready for immediate wear. No bothersome wrapping. No

storing. No screaming mothball, camphor or cedar odor. No harmful vapors. LARVEX is odorless and stainless.

It's Inexpensive! It costs no more to LARVEX a suit than it does to get it dry cleaned. And LARVEX gives POSITIVE PROTECTION against moth damage. LARVEX costs only 79¢ a pint. \$1.19 a quart.

TESTS SHOW POSITIVE PROOF

The illustration shows, at the left, moth worms eating cloth untreated with LARVEX. At the right, it shows cloth treated with LARVEX. Notice how moth worms absolutely refuse to eat anything treated with LARVEX.



LARVEX
The Largest Selling Mothproof



What's new —
 what's coming?

Edith Ramsay

PLASTIC materials again are high on the list of newsy items this month. Either wholly made of this interesting material or incorporated in the news in some way, we find them being used always for the benefit of the homemaker.

At long last the deep well has a truly useful purpose in life. It holds a six-quart pressure cooker, as made by Ekco especially for this new General Electric Range. There is a special drawer to store it. The burner of the deep-well cooker may be raised to cooking level. Housewives have been clamoring for a combination such as this.



Eliminate the annoying wobbles of furniture with uneven legs, or floors not level with these simple Levelors

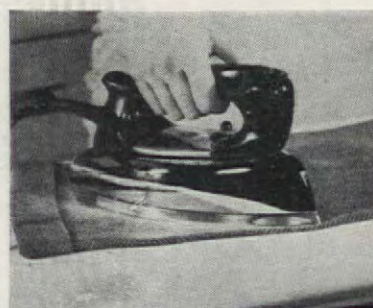

General Electric introduces their new iron for steam or dry ironing. Legible dial and light in weight

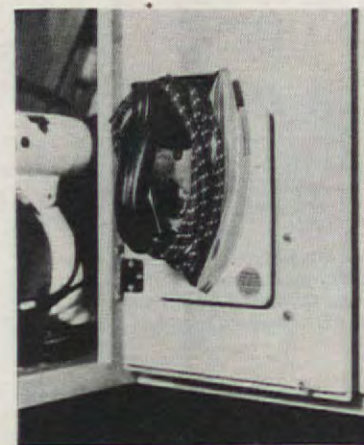

Thompson-Volkmar's new fireproof holder for your electric iron is the answer to where to store it



The-4-Some, plastic trouser and skirt rest, is a boon to travelers as well as to the stay-at-homes



The new General Electric Stratoliner Range has pressure cooker in a deep well; unit can be brought to surface

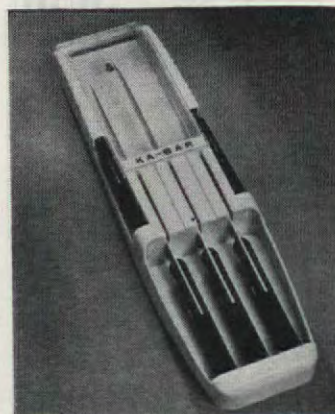

Tel-A-Vue knife set, designed to hang on wall or lie flat in drawer. Five knives, plastic case and window

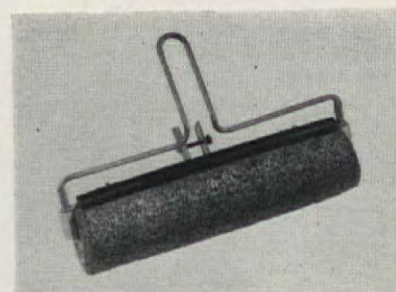

Easy to clean, self-wringing, sponge mop for wet or dry work, or used as a broom is this brand-new Vac-M-Mop



Bedroom luxury . . .

with a Southern accent

MAGNOLIA

Springfield, maker of the world's finest blankets, also looms fine all-wool plaid fabrics. Plaids are basic for any well-rounded wardrobe. And Springfield plaids offer you smartest colors . . . outstanding draping characteristics.

The incomparable Magnolia — long a favored daughter of the Old South — takes on new beauty as interpreted by Springfield. This rich white blanketing, beloved by many above all colors, enhances any decorative scheme . . . speaks of warmth and softness and luxury beyond compare. Naturally, it too offers the pure virgin wool and deep napping for which all Springfield blankets are justly famous. \$12.95 to \$45. Slightly higher on West Coast.

THE SPRINGFIELD WOOLEN MILLS COMPANY, SPRINGFIELD, TENNESSEE

Springfield Blankets are sponsored and distributed by WAMSUTTA MILLS

AZALEA PINK
MARSH ROSE
BUTTERCUP YELLOW
HYACINTH BLUE
DELPHINIUM BLUE
WILLOW GREEN
FERN GREEN



Here's that new iron

SPONSORED BY
Betty Crocker



IT'S THE GENERAL MILLS TRU-HEAT IRON. You're going to spot plenty that's different about this new iron. The way it's tapered at the back to let you iron easily in any direction. The way it rests safely on its side. Even the way the extra-long cord is center-mounted so you can iron just as readily with either hand.

But what you *can't* see in this gleaming beauty is even more important to you. That's Tru-Heat

Control. They say it's the most accurate known type of heat regulator ever used in an automatic iron. Fact is, it really does prevent overheating and time-wasting drops in temperature.

You'll be seeing Tru-Heat irons in stores where finer appliances are sold. And when you get your new General Mills Tru-Heat Iron, you will have found a grand new way to speed up and ease up every ironing day.

General Mills Tru-Heat Iron

THE IRON SPONSORED BY **Betty Crocker**

"I know you'll find a host of simple, practical ironing short-cuts and time-savers in our new booklet, *The Betty Crocker Ironing Primer*. A copy comes with every General Mills Iron." **Betty Crocker**



Covers more ironing at every stroke. The ironing surface is 15.7% larger, 28% longer, than the average of five other leading irons. The new Button Saver Edge slips smoothly under buttons without loosening them.



Rests on its side with little danger of tipping or falling. The iron fairly hugs the board on its Safety Side Rest. What's more it takes 15% less effort to roll this iron to rest on its side than to pull an iron up to a heel rest.



Either end is the front. See how the back of the iron rounds to a smoothly tapered point. Now you can iron into difficult pleats and gather with either end of the iron—without a lot of twisting and turning of iron or garment.



Right heat for every fabric is accurately marked on the Fabric Selector, along with temperature settings which follow recommendation of Good Housekeeping Institute. It's mounted up front where it's easy to see and to set.



General Mills
Home Appliances

The AMERICAN HOME

Vol. XXXVII

December, 1946, to May, 1947

4252

INDEX TO The AMERICAN HOME

Volume XXXVII—December, 1946 to May, 1947

Copyright, 1947, by The AMERICAN HOME MAGAZINE CORPORATION, New York 22, N. Y.

- Adjustment, Toward Better, Mar. 106
Advice to the Ladies, Mar. 91
Allan, Mr. and Mrs. Douglas N., home of, May 91
Allonby, Charles, article by, May 34
Alstad, Jules F., article by, Jan. 56
American Home Achievement Medal Awards, Apr. 90
Anderson, Dorothy May, article by, Jan. 45
Anderson, Frances K., letter from, May 12
Angels, Modern, From Ancient Cherub to, Dec. 46
Anyone Can Learn to Cook, Apr. 136
Apartment, Outmoded has a Retake, Feb. 26
Apartment that didn't, A Hobby that "just grew," Apr. 28
April Fare, Apr. 129
Arbor of Grafted Trees, Mar. 88
Arnold, John P., article by, May 94
Arthur, Julietta K., article by, Dec. 16
Ashes to Asters, From, Jan. 50
Assets to a Child's World, May 117
Atkin, William W., article by, Jan. 58, May 102
Auction, Buying at, Jan. 35
Austin, Jean, and James M. Wiley, article by, Mar. 19
Avoiding Maladjustments in the First Year, Apr. 119
Back Entries, Mar. 40
Background, Beauty Needs a, Mar. 82
Balboa Island beach house, Feb. 38
Barbecue, May 41
Barnes, Sheila K., article by, Dec. 22
Barren, Mrs. Robert J., idea by, May 116
Barter, Mr. and Mrs. J. Raven, home of, Mar. 22
Barton, Mrs. Bruce, collection, Mar. 66
Barton's, Betsy, Postage-Stamp Retreat, Feb. 32
Bathhouse into beach-apartment house, Feb. 34
Beach, Elias J., article by, Mar. 91
Beach-apartment house, Feb. 34
Beachy, E. B. Dykes, article by, Jan. 26
Beauty Needs a Background, Mar. 82
Before You See a Decorator, Apr. 45
Behavior, Child, problems, Mar. 106
Behavior Problems, Avoiding, During Second Year, May 120
Belluschi, Pietro, home of, Feb. 30
Benkert, Ernest, house designed by, Dec. 54
Bennett, Mary C., letter from, Mar. 12
Berg, Anna, and Geneva Smith, article by, Dec. 90
Berg, Anna, idea by, Dec. 112
Bergen, Edgar, hobby, Apr. 35
Berries Belong in the Garden, Jan. 52
Berrill, Jacquelyn, article by, Jan. 50
Betz Betty, Growing-Up Days with, Apr. 24
Bishop, Robert F., house designed by, Apr. 75
Bitter Sweet Sixteen, Apr. 123
Blankets and Sheets, Buying and Caring for, Dec. 61
Blauvelt Cottage, Feb. 40
Boggs, Louise, house decorated by, Jan. 30
Bohenblust, Mr. and Mrs. Henri, home of, May 77
Books, New, Jan. 8, Feb. 12, Mar. 14, Apr. 14, May 16
Born 20 Years Too Soon, May 16
Bowser, Bernice, article by, Feb. 52
Boys, Grown-up, Will Remember, Apr. 58
Branch, Mr. & Mrs. Houston, home of, Dec. 53
Bray, Albright, garden of, Apr. 97
Breakfasts, May 124
Bretnall, Kay Hanly, article by, Feb. 15
Bride-to-be, Carol Stupel Sets a Table for the, May 138

The AMERICAN HOME MAGAZINE CORPORATION

Editorial Offices

444 Madison Ave., New York 22, N. Y.

1947

Subscription Dept.

55 Fifth Ave., New York 3, N. Y.

Broomstick Curtains, Apr. 56
 Brown, Mrs. C. Edward, idea by, Dec. 37
 Brown, Hazel Dell, article by, Mar. 40
 Brown, J. Leora, idea by, Dec. 36
 Brown, Mrs. William, letter from, Feb. 10
 Buckley, Mr. and Mrs. Frank S., home of, Apr. 66
 Bullocks, Furnishings by, Jan. 20
 Burmeister, Mrs. R. E., idea by, May 116
 Burnett, Smiley, Apr. 34
 Burns, Bob, hobby, Apr. 32
 Bush, William, article by, Apr. 95
 Buying and Caring for Blankets and Sheets, Dec. 61
 By the Sea, By the Beautiful Sea, Feb. 34
 California Builds for Veterans, Jan. 20
 Campbell, Kay, article by, Dec. 66, Jan. 65, Apr. 32, 38
 Carson, Arletta Munch, favor designed by, Mar. 128
 Carter, Evan, article by, Jan. 52
 Century of Christmas Cards, A, Dec. 16
 Chests, Treasure, Apr. 51
 Child Behavior, May 120
 Convalescent, Jan. 65
 How to entertain not-too-sick, Jan. 65
 Play, Jan. 65
 Child's World, Assets to a, May 117
 Children, Sick-a-bed, Ideas for, Feb. 82
 Children's Fair, May 21
 Children's Homework, How Often Have You Done Your, Dec. 86
 Christian, Vera, idea by, Dec. 112
 Christmas Cards, A Century of, Dec. 16
 Package, Our, Dec. 36
 Party, A, Dec. 90
 Table, Your, Dec. 110
 to Twelfth Night, From, Jan. 74
 Twelve Days of, Dec. 97
 Church, Pacific Palisades, Feb. 18
 Churchill, Maxine, article by, Mar. 97
 City Mouse, Don't be a, May 21
 Civkin, Victor, house designed by, Apr. 19
 Clambake on Commonwealth Avenue, Jan. 17
 Clark, Mr. and Mrs. Harold F., home of, Dec. 50
 Clay, Red, That We Aren't Collecting, Feb. 28
 Cleaning, House, The Easy Way, May 143
 Closet, Linen, Dec. 61
 Clothes on Your Back, Doing A Room is Just Like Putting the, Mar. 19
 Color Does To You, What, Dec. 56
 in the Garden, Apr. 104
 Revival—The Washer Way, Apr. 168
 Commonwealth Avenue, Clambake on, Jan. 17
 Community, Entire, Benefits from this Family Hobby, Apr. 93
 overcame handicaps, Feb. 17
 Compromise, A, Not a Dream House, Jan. 26
 Conquer Twilight Chill, May 133
 Cook, Anyone Can Learn to, Apr. 136
 Cook, Tommy, hobby, Apr. 34
 Cookers, Pressure, Jan. 73
 Cooks, Many Merry, Dec. 104
 Country, Living in the, May 21
 Curran, Gerald F., article by, Feb. 67
 Curtain News, More, Apr. 57
 Curtains, Apr. 23
 Broomstick, Apr. 56
 Dad's Room, Apr. 58
 Darbyshire, Martha B., article by, Jan. 30, 47

Davidson, J. R., house designed by, Dec. 53
 Dean, John P., article by, Jan. 13
 Dear American Home, Dec. 12, Feb. 10, Mar. 12, Apr. 12
 Dearborn, P. A., article by, Jan. 26, Apr. 67, May 82
 Decorating Ideas, May 67
 Scheme, Assembling a, Mar. 19
 With Tiles, Mar. 46
 Decorator, Before You See a, Apr. 45
 Deeds and Misdeeds, Mar. 97
 de Havilland, Olivia, Mar. 19
 Dentist, Johnny's First Visit to the, Jan. 60
 Desserts of Winter, Jan. 69
 Discipline, Dec. 81
 Doctor, Please Save My Dog, Feb. 51
 Dog, Doctor Please Save My, Feb. 51
 Doing a Room Is just Like Putting the Clothes on Your Back, Mar. 19
 Dolson, L. L., article by, Apr. 114
 Don't Be a City Mouse, May 21
 Be Afraid of an Ugly Duckling, Apr. 26
 be Afraid to do Your Own Landscaping, Feb. 19
 Lose Your Tomatoes This Year, May 113
 Drabness, too, is only Paint-brush deep, Jan. 36
 Drake, Gordon, home of, Mar. 31
 Draperies, Apr. 23
 Driveway Drag, Dec. 83
 Duel in the Sun, Dec. 56
 Dust Is Only Skin Deep, Jan. 35
 Early in the Morning, May 124
 Easter Egg Circus is Fun, Apr. 146
 Eating Out-of-doors, May 40
 Eaton, Ethel M., article by, Mar. 119, Apr. 93, May 24, 91
 Eck, Lois White, Apr. 123
 Egg and I, The, Apr. 142
 Ensemble for Decoration, Mar. 19
 Entrance, Back, Mar. 40
 Espalier fruit trees, May 27
 Essence of Moonlight, Dec. 22
 Everhart, Hawley R., article by, Dec. 81
 Ewing, Mary Lou, article by, Apr. 56
 Ex-Marines Put an Ideal to Work, Two, Mar. 31
 Eyerman, Mr. and Mrs. John, garden of, Jan. 44
 Fair, Children's, May 22
 Favors, Shower, Mar. 128
 February's A Party Month, Feb. 87
 Feeding Crops, May 104
 Fence, Board, How to Build a Good, Feb. 70
 Yourself In, More Ideas to, Feb. 72
 File by Season, Let's, Apr. 149
 Finter, Mrs. Arthur R., letter from, Feb. 10
 Fire Prevention in the Home, May 65
 Fireplace, Indoor, Cooking over, May 133
 Fishbein, Morris, article by, Dec. 77
 Fisher, Marguerite, idea by, Dec. 36
 Fitton, Elizabeth, article by, Mar. 71
 Floor, New, in a Day, Feb. 111
 Flower Arrangements, Jan. 18
 Bed in Midwinter, A, Dec. 72
 Fashions With Imagination, Apr. 81
 Foley, Esther, article by, Dec. 97, 104, Jan. 69, Feb. 97, Mar. 114, Apr. 136, May 124, 133
 Foods, Plant, May 104
 Four hundred sixty-three square feet Sleeps and Feeds Five, Feb. 40
 Francis, Arlene, home of, Feb. 26

Freeman, Olive W., article by, Apr. 17
 Freeze, These Fruits and Vegetables Love to, Apr. 154
 Freezers, Buying and Caring for, Apr. 152
 Freund, Ruth Heller, article by, Dec. 86
 From Ancient Cherubs to Modern Angels, Dec. 46
 Ashes to Asters, Jan. 50
 Fruit Growers, A simplified Spray Program for, May 34
 Plate Suggestions, May 127
 Trees, Trained, Do Pretty Tricks, May 27
 Garden, "Before and After," Jan. 50
 for A Singing Heart, A, Apr. 19
 Getting Water in the, May 110
 Houses, Little, Apr. 95
 Paint Colors, Apr. 104
 Take Time to Enjoy Your, May 46
 Maker, By A Long Island, Feb. 19
 Steps Can Be Lovely, May 106
 Why do you want a, Jan. 45
 Gardener-Husband Who Has Learned, A Lazy, Mar. 91
 Gardens and Homes Were Developed Together, These, Mar. 38
 More New Things for, Feb. 68
 New Things for, Jan. 54
 Geartner, Jack, article by, May 52
 Gerke, Walter and Florence, garden designed by, May 107
 Getting Water in the Garden, May 110
 Gift Plants, Take Care of Your, Jan. 26
 G. I. Story . . . Glamour Style, Feb. 58
 Glantz, Arn and Ruth, article by, May 154
 Gordon, John A., house designed by, Apr. 66
 Grass Seed, Lawn, Some Comments About, Mar. 93
 Graves, Pauline B., article by, Feb. 40, 34
 Green Timber, Beware of, Apr. 76
 Greens from the Roadside, Apr. 156
 Grisier, Orville, article by, May 110
 Growing-Up Days, Apr. 24
 Gruzen, Mr. and Mrs. B. Sumner, home of, Jan. 26
 Gund, Fred, article by, May 78
 Guy silver collection, Mar. 57
 Hadley, Paul, article by, Apr. 156
 Hall, Leonard, article by, Feb. 46
 Harder than Greek or Calculus, Mar. 17
 Harris, Gen Ann, idea by, Dec. 39
 Hartsook, Frances, article by, Dec. 19
 Hathaway, Catherine, letter from, Apr. 12
 Hayden, Mrs. Earl, home of, May 29
 Head, Ethel McCall, article by, Feb. 43, 17, Mar. 55, Apr. 66, 73, May 87
 Hennessey, W. J., article by, Dec. 50, Feb. 21, 30, May 77
 Herrod, Virginia, article by, Apr. 81
 Hertwig, Mrs. C. C., idea by, Dec. 37
 Hess, Jacques J., and Thomas M. Rippey, article by, Mar. 95
 Hess, Margery, garden of, Apr. 19
 Hill, Patricia, article by, May 61
 Hobby, and What's Your, Apr. 32
 that "just grew," A, Apr. 28
 Ho-Hum Party is Fun, A, May 134
 Holmes, Marjorie, article by, Mar. 17
 Home Ownership been Oversold, Has, Jan. 13
 Homemade Terrace for Summer Living, Feb. 66

Homes and Gardens Were Developed Together, These, Mar. 38
 . . . And Nests, Apr. 18
 Homework, Children's, How Often Have You Done Your, Dec. 86
 Hook a Rug, Of course you can, Feb. 24
 Hot and Savory, May 129
 House Cleaning the Easy Way, May 143
 Old, Buying an, Mar. 57
 Housewife, Labor Relations for the, Feb. 108
 Housewives Be Paid a Salary, Should, Feb. 15
 Housework Harass You, Why Does, May 148
 Housing Problem, Nyack's, Became a Community Affair, Mar. 79
 How Often Have You Done Your Children's Homework, Dec. 86
 How old is an "old" House, May 94
 Hughes, Barbara D., letter from, May 14

I Went To Nursery School, Mar. 102
 I'm a Housewife Again, Mar. 119
 Ideas, Mar. 20
 Indoor Fireplace, Cooking Over, May 133
 Infectious Diseases, Mar. 98
 Infra-Red Bulbs in Your Home, Feb. 105
 Insurance, Personal Liability, Feb. 63
 Iron, Feed Him, Apr. 136
 Irrigation, May 110
 Is it true that Parents do not care, Apr. 19
 This the \$3,500 Answer?, Feb. 21
 Your Garden Crowded, Apr. 94
 Isn't there a Lazier Way, Feb. 106
 It isn't a home until it's planted, Apr. 30
 It's Simple to train A Child to Love Music, Dec. 66

Jacobsen, John T., house designed by, May 82
 Janeway, Carol, article by, Mar. 46
 Janeway tiles, Mar. 46
 Jenkins, Virginia, article by, Feb. 58
 Johnny's first Visit to the Dentist, Jan. 60
 Johnson, C. M., letter from, May 14
 Joy, A. F., article by, Jan. 17

Kegley, Howard, article by, Jan. 52
 Kellogg, G. T., article by, May 46
 Kelly and Gruzen, house designed by, Jan. 26
 Kettles, A Month for, Mar. 114
 Kitchen, Work is Easier in a Pleasant, Apr. 158
 Kitchens, Spring Forecast to, Apr. 160
 Kogan, Bell, Apartment of, Apr. 28
 Krevit, William, article by, Jan. 15

Labor Relations for the Housewife, Feb. 108
 Ladies, Advice to the, Mar. 91
 Landscaping, Don't Be Afraid to do Your Own, Feb. 19
 is a Useful Art, Apr. 30
 Langley, Nancy C., article by, Apr. 26
 Latticed House, Apr. 97
 Lawn Grass Seed, Some Comments About, Mar. 93
 Lawrence, Mr. and Mrs. Jack, home of, Feb. 42
 Lee, Alfreda, centerpiece by, Jan. 74
 Lee, Ruth W., article by, May 21, 33
 Leisure, Mar. 17
 Levison, J. J., garden designed by, Apr. 19
 Lights, Let there Be, Jan. 56
 Lind, Kenneth, house designed by, Feb. 22
 Long-Deserted Vermont Village Lives Again, May 24

Long Island Garden Maker, By a, Feb. 19
 Looking for Trouble, Mar. 57
 Loring, Dr. Murray, article by, Feb. 51
 Luiggi, Alice, article by, May 27
 Lyon, Luther H., article by, Feb. 106

Maladjustments in the First Year, Avoiding, Apr. 119
 Man Looks at Parties, A, Mar. 126
 Manning, Maybelle, article by, Dec. 25, Feb. 32, Apr. 24
 Many Merry Cooks, Dec. 104
 Marchand, Berthe, Apr. 147
 Martin, Viahnett S., article by, Jan. 52
 Master of the House, Dec. 81
 Matson, Mrs. F. F., idea by, May 138
 Mayer, Robert J., house designed by, Mar. 55
 McFee, Roy E., article by, Mar. 126
 McGown, Pearl, article by, Feb. 25
 McHendrie, Janet, article by, May 29
 McHugh, Raymond J., article by, Apr. 75
 McKivergan, Charles Frederick, article by, Jan. 60, Feb. 77
 Mead, Mr. and Mrs. Paul C., home of, Dec. 54
 Meals Out-of-Doors, For, May 40
 Mexican Fiesta, May 141
 Midwinter, A Flower Bed in, Dec. 72
 Millberg, Karin, article by, Apr. 45
 Mills, Felix, hobby, Apr. 35
 Mock, Rudolph, house designed by, May 77
 Modern, The Rohrsers Choose, May 59
 Molver, B. H., home of, May 33
 Monze, Mary E., article by, Feb. 26, Apr. 28
 Moonlight, Essence of, Dec. 22
 Moore, Clement C., article by, Dec. 27
 Morrissey, Carolyn, letter from, May 14
 Munford, James E., idea by, May 67
 Murch, Edith, article by, Apr. 104
 Music, Jan. 15
 . . . History and Hobby, Feb. 52
 It's Simple To Train a Child to Love, Dec. 66

Nelson, Edna Deu Pree, article by, Apr. 51
 Nervous and Convulsive Disorders, Dec. 77
 New Life for an Old House, May 33
 New Things for Gardens, Jan. 54
 Nielsen, Mrs. Benjamin, favor designed by, Mar. 129
 Norman, Emile, idea by, Dec. 39
 Norman-Wilcox, Grace and Gregor, article by, Feb. 28
 Nursery School, I Went to, Mar. 102
 Nyack's Housing Problem Became a Community Affair, Solving, Mar. 79

Ogden, Samuel R., architect, May 24
 Oker, Arne, home of, Apr. 67
 One Good Idea Begets Five More, Mar. 40
 Hundred and Fifty Years Young, Mar. 36
 Hundred and Ten or Bust, Mar. 79
 Onion . . . Keep away from My Hands, Mar. 116
 Open Fire, Food Over, May 133
 Opera, Light, in a garden, Apr. 93
 Orgies, June Cochrane, idea by, Dec. 110, Feb. 82
 Outdoor Living, May 36
 Over the Threshold, May 61
 Ownership, Home, Jan. 13

Paine, Barbara B., article by, Feb. 108
 Paint-brush-deep, Drabness, too, is only, Jan. 36

Pancake Party on Shrove Tuesday, Give a, Feb. 87
 Parsons, Isabel C., letter from, May 14
 Parties, A Man Looks at, Mar. 126
 Party, Pancake, Give A, on Shrove Tuesday, Feb. 87
 Pink makes a, Feb. 97
 Paul, Dorothy Brooks, article by, Feb. 63
 Penland, Nell Bates, article by, May 134
 Phillips, Richard H., article by, May 104
 Phlox, What do you mean by "just," Apr. 114
 Piano, If You Are Lucky Enough to Have a, Mar. 71
 Pink Makes a Party, Feb. 97
 Plants, Gift, Take Care of Your, Jan. 26
 Play up to It as Well as on It, Mar. 71
 Playing for Visitors, Jan. 15
 Pleger, Richard, home of, May 87
 Pogliano, Jr., Felix, article by, May 110
 Pool, To Vacuum, Dec. 83
 Pools of Steel, Dec. 68
 Pork is on order, Jan. 69
 'Possum Trot Farm, Feb. 46
 Poynter, Josephine, article by, Mar. 102, 103
 Prefabricated House, Feb. 21
 Presents Ever Present, Apr. 150
 Pressure Does It, Jan. 73
 Preston, William S., garden of, Apr. 98
 Property Deeds, Mar. 97
 Pup, Christmas, Dec. 19

Radios are Human, May 52
 Ramberg, Mrs. and Mr. Edward, home of, Apr. 75
 Ramsay, Edith, article by, Dec. 61, Jan. 73, Feb. 105, Mar. 122, Apr. 168, May 151, 155
 Rapuano, Michael, gardens developed by, Mar. 38
 Raymond, J. Irving, house designed by, Dec. 50
 Real St. Nicholas, The, Dec. 26
 Red Clay That We Aren't Collecting, Feb. 28
 Refrigerators, Buying and Caring for, Mar. 122
 Relax, Sister, Dec. 107
 Rennahan, Ray, article by, Dec. 56
 Replace Tile Easily, Jan. 58
 Rigg, A. R., article by, Mar. 86
 Right Foods Can Save Your Children's Teeth, Feb. 77
 Rippey, Thomas M., and Jacques J. Hess, article by, Mar. 95
 Robertson, Dr. Campbell, hobby, Apr. 36
 Rohrer, R. J., home of, May 59
 Ronney, Mr. and Mrs. S., home of, Mar. 55, 26
 Roof Leaks, So Your, May 102
 Ross, Mrs. W. C., letter by, Dec. 46
 Rotte, Marie, article by, Apr. 113
 Rowell, Philip, builder, Apr. 66
 Rug, Of Course You Can Hook a, Feb. 24
 Russell, Andy, home of, Apr. 38

St. Nicholas, A Visit from, Dec. 27
 The Real, Dec. 26
 Salt Box, Red, house, Feb. 33
 Sammons, Mr. and Mrs. E. C., garden of, May 107
 Sanding, Floor, Feb. 111
 Santa and the Pup, Dec. 19
 Santa Claus, You Can't Tell Some People There is No, Dec. 25
 Schuneman's Department Store, "G. I. Idea House" at, Feb. 58
 Schweiger, Elizabeth Lee, article by, May 148

Scott, Margaret, article by, Dec. 107
 Scoville, Elinor, article by, May 141
 Screen Time, Apr. 102
 Scribner, Jimmy, hobby, Apr. 34
 Scrivner, Henrietta, article by, Apr. 136
 Sea and the Sand are Just Down Hill, The, May 29
 Sedgwick, Mr. and Mrs. William, home of, Mar. 36
 Seven Hundred and Seventy Sq. Ft. House Will Go Skyward, Feb. 38
 Seymour, E. L. D., article by, Apr. 19, 96
 Shaffer, Mr. and Mrs. Ralph, home of, Apr. 70
 Sheets and Blankets, Dec. 61
 Sheets, Don, garden of, May 107; table arrangement by, Dec. 111
 Sherlock, Smith and Adams, Inc., house designed by, May 79
 Sherwood, Sandra L., article by, Mar. 57
 Shipman, Ellen, garden designed by, Apr. 30
 Should Housewives Be Paid a Salary, Feb. 15
 Shower, Bridal, table, May 138
 Favors, Mar. 128
 Shrove Tuesday party, Feb. 87
 Shumway, Harry I., article by, Apr. 58
 Sick-a-bed Ideas, Feb. 82
 Sidney, Sylvia, Mar. 19
 Silver, Two "Guys" Swap, Mar. 57
 Simpson, Louise Milburn, article by, Apr. 158
 Sirk, Douglas, home of, Apr. 26
 Sixteen, Bitter Sweet, Apr. 123
 Slow . . . Termites Working, Mar. 95
 Smith, Geneva, and Anna Berg, article by, Dec. 90
 Smith, Mr. and Mrs. Gordon F., summer home of, Feb. 33
 Smith, Harwood K., home of, Dec. 52
 Smith, Marguerite R., article by, May 21
 Smith, Mr. and Mrs. Moreland Griffith, home of, May 79
 Snyder, Wahl, house designed by, Apr. 72
 Snapp, John N., home of, May 82
 Soft Water for Better Living, May 151
 Sokol, Rosemary, favor designed by, Mar. 129
 Soltanoff, Louis, home of, Mar. 31
 Spence, Holly, article by, Dec. 26
 Spicer, Dorothy Gladys, article by, Feb. 87, Apr. 142
 Spock, Benjamin, article by, Mar. 106, Apr. 119, May 120
 Spray Program for Fruit Growers, A Simplified, May 34
 Spring Fancies, May 66
 Sproule, John R., house designed by, Apr. 70
 Stahr, Alden, article by, Dec. 68, 83
 Stahr, Bob, article by, May 40
 Stahr, Martin and Alden, article by, Apr. 102; data by, May 102
 Steck, Harold Wallis, article by, Feb. 70, 111

Steck, Harold Wallis, garden house designed by, Apr. 97
 Steel, Pools of, Dec. 68
 Steif, B. Leo, garden house designed by, Apr. 96
 Steiner, Mr. and Mrs. Herbert, home of, Apr. 72
 Steps, Garden, Can Be Lovely, May 106
 Stew recipes, Mar. 114
 Storage for linens and blankets, Dec. 63
 Stories No One Else Knows, The, Apr. 17
 Stubbins, Hugh, Jr., house designed by, Apr. 67
 Stupell, Carole, sets a table, May 138
 Sturtevant, Roger, article by, Jan. 18
 Summer Snacks for Your Crops, May 104
 Sun Dial, Apr. 95
 Swift, Mr. and Mrs. Kenneth, home of, Apr. 73
 Table, To Set a Pretty, Feb. 89
 Table, Your Christmas, Dec. 110
 Take Time to Enjoy It, May 46
 Tarbox, Mrs. J., idea by, Dec. 39
 Taylor, Fan, article by, Apr. 149
 Tea, An Antiques, Mar. 64
 Toll, Share Your Treasures at a, Mar. 64
 Teen-age Party, May 134
 Ten Dollars or Ten Thousand Dollars, Feb. 63
 Teeth, The Right Foods Can Save Your Children's, Feb. 77
 Termites Working, Mar. 95
 Terrace, Homemade, for Summer Living, Feb. 66
 There's a Plane Tree Scourge, Mar. 86
 These Houses Work for their Owners, Jan. 24
 They Knew What They Wanted, Mar. 55
 Take Their Ease Together, Jan. 30
 Thirty Foot Lot, Good Plan on, May 87
 Thomaier, Helen, letter by, Dec. 14
 Thomas, Dorothy, suggestion by, Mar. 68
 Thompson, Mark, garden of, Jan. 17
 Thompson, Walter, home of, Jan. 30
 Tigar, Jean, article by, May 16
 Tile, Replace, Easily, Jan. 58
 Tiles, Decorating With, Mar. 46
 Timber, Green, Beware of, Apr. 75
 Time of Your Life, The, Feb. 104
 Tomatoes by Remote Control, My Husband Grows, Apr. 113
 Don't Lose Your, This Year, May 113
 To Set a Pretty Table, Feb. 89
 Vacuum a Pool, Dec. 83
 Tool house, Apr. 98
 Toward Better Adjustment, Mar. 106
 Trained Fruit Trees, May 27
 Treasure Chests, Apr. 51
 Tree Scourge, There's a Plane, Mar. 86
 Trees, Arbor of Grafted, Mar. 88
 Trivet, Right as a, May 155
 Turtle Collection, Apr. 28
 Twelfth Night, From Christmas to, Jan. 74
 Twelve Days of Christmas, Dec. 97

Two "Guys" Swap Silver, Mar. 57
 Ideas That You Can Use, Dec. 83
 Ugly Duckling, Don't Be Afraid of an, Apr. 26
 Uhl, Walter, builder, May 78
 Vacation Homes, Feb. 30
 Houses that Plan to Grow, Two Little, Feb. 38
 Vacuum a Pool, To, Dec. 83
 Vagtborg, C. Henning, contractor, Feb. 22
 Vandercook, Mrs. John W., collection, Mar. 64
 Vermont Village, Long-Deserted, Lives Again, May 24
 Veteran and his bride, May 61
 Veterans, California Builds for, Jan. 20
 Visit from St. Nicholas, A, Dec. 27
 von Behr, H. A., article by, Jan. 35
 Walden, Marion, article by, Mar. 82
 Washer Way—Color Revival, The, Apr. 168
 Waste Not, Feb. 17
 Water in the Garden, Setting, May 110
 Soft, for Better Living, May 151
 Wedding Cake, Miniature, for favors, May 138
 Wehmeyer, Adele, article by, Dec. 72
 What Color Does to You, Dec. 56
 What's New, What's Coming, May 155, Apr. 171
 Wheeler, Mrs. John, collection, Mar. 65
 Whoa, Dobbin, May 91
 Why do You Want a Garden, Jan. 45
 Wickert, Henry E., garden of, Apr. 98
 Wier, Louise, article by, Apr. 30
 Wiley, James M., article by, Dec. 46, Jan. 20
 Wilkin, Reid, article by, Apr. 18
 Williams, Bill, hobby, Apr. 32
 Willoughby, Mrs. K. D., favor designed by, Mar. 128
 Wilmer, Mrs. R. W., idea by, Dec. 39
 Wilson, Camilla Walsh, favor designed by, Mar. 128
 Wind Blown Beauty, Jan. 18
 Windows, Restyle Your, for Springtime, Apr. 23
 Winnetka Children's Fair, May 22
 Winns, Party by the, Jan. 74
 Winslow, Carlton, church designed by, Feb. 18
 Wood to burn, Dec. 24
 Work for their Owners, These Houses, Jan. 24
 Work is Easier in a Pleasant Room, Apr. 158
 Workhouse, Apr. 99
 Worrell, Edna Randolph, article by, Mar. 64
 Wright, Teresa, Mar. 19
 Yankee Doodle Dandies, Mar. 119
 You Can't Tell Some People There is No Santa Claus, Dec. 25
 Yours Respectfully, Feb. 70
 Youth Today, May 19
 Yule logs and other kinds of wood to burn, Dec. 24