

# arts & architecture

PRICE 35 CENTS

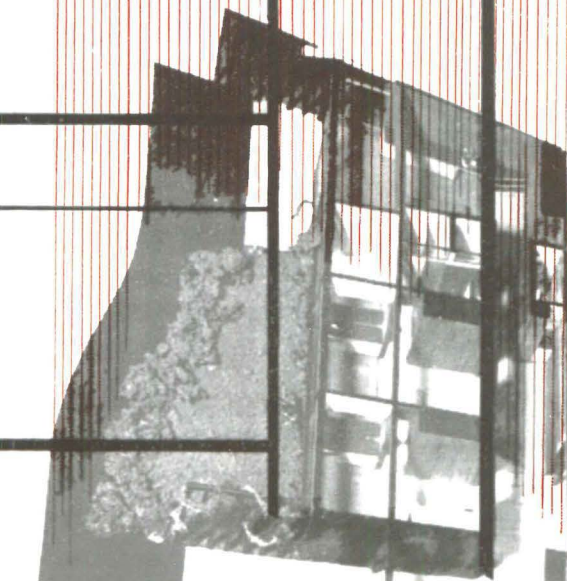

CASE STUDY HOUSE NO. 13

MARCH 1946

park



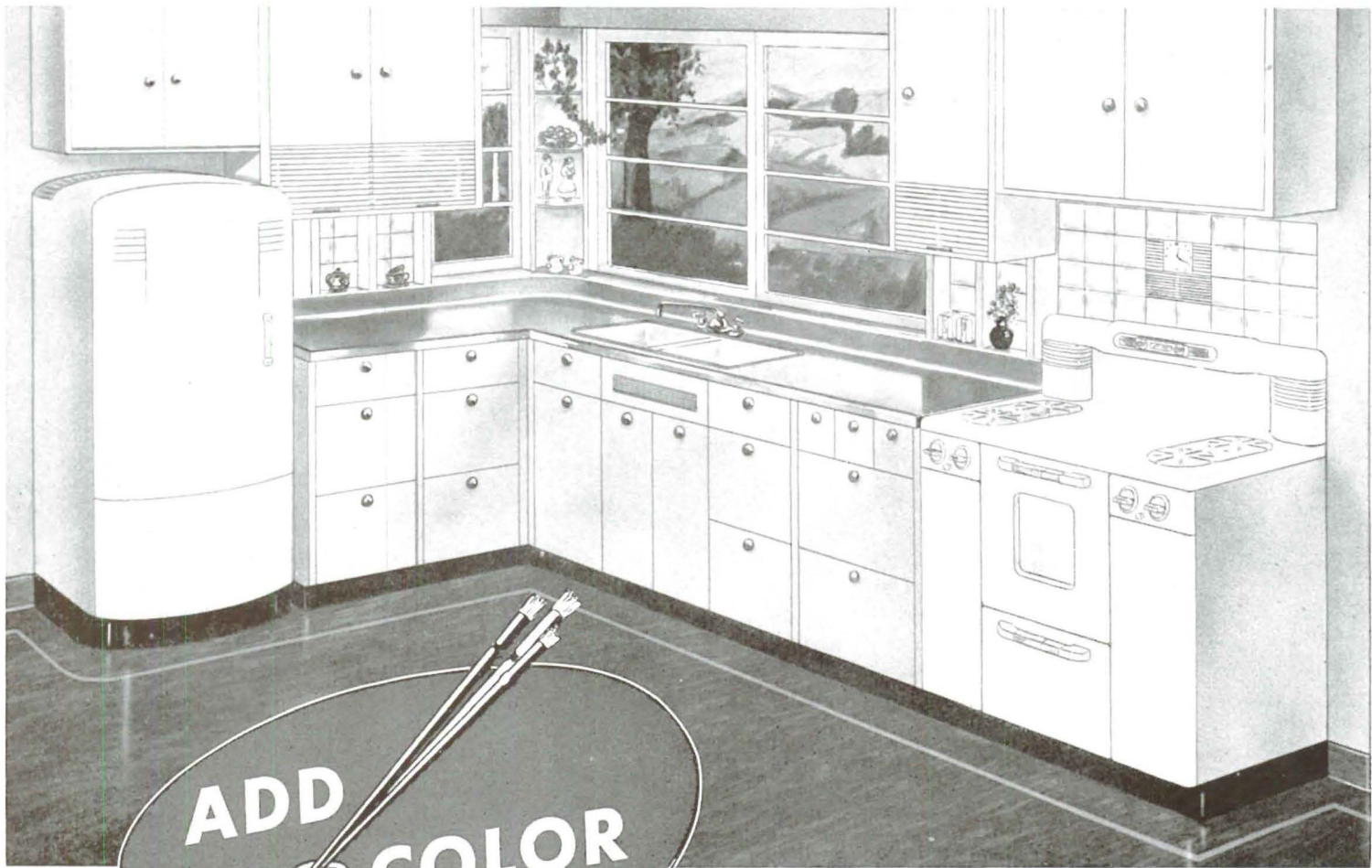

**...TO A GAS-EQUIPPED KITCHEN SUCH AS THIS  
... and watch the eyes of your feminine clients sparkle**

Today's home-maker wants a kitchen that leads a double life. It should perform its functional tasks perfectly and still possess the inviting atmosphere that suggests impromptu entertaining and a pleasant working environment. ★ This all-gas equipped kitchen is admirably suited to this dual role...with "CP" gas range

for fast, flexible cooking...silent, dependable gas refrigeration...the low-cost luxury of automatic gas water heating. ★ Plan for step-saving, too..."assembly line" handling of food! ★ Then add *color* and you've made a storybook room out of what might otherwise be a mere workshop. Now...watch her eyes sparkle!

THE PACIFIC COAST GAS ASSOCIATION

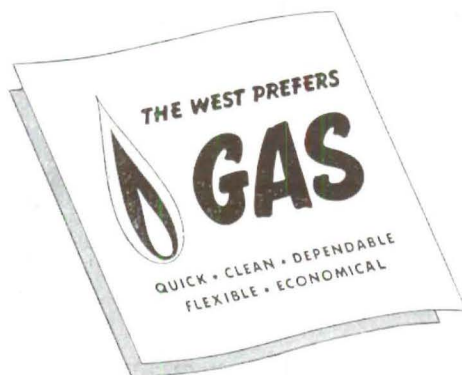

For client satisfaction and pride of ownership that assure good will for *you*, specify GAS appliances. Your gas company will gladly supply information helpful in new construction or re-modeling.



# arts & architecture

EDITOR: JOHN ENTENZA

EDITORIAL ASSOCIATES:

Patterson Greene  
Charles Eames  
Robin Park, Layout and Typography  
Benjamin Baldwin  
Peter Yates  
Grace Clements  
Robert Joseph

STAFF PHOTOGRAPHERS

Ralph Samuels  
Julius Shulman

EDITORIAL ADVISORY BOARD

Dr. Grace L. McCann Morley  
Dorothy Liebes  
Roland McKinney  
William Wilson Wurster, A. I. A.  
Richard J. Neutra, A. I. A.  
John Byers, A. I. A.  
H. Roy Kelley, F. A. I. A.  
Palmer Sabin, A. I. A.  
Edgar Bissantz, A. I. A.  
Sumner Spaulding, F. A. I. A.  
Gordon B. Kaufman, F. A. I. A.  
William Schuchardt, F. A. I. A.  
Whitney R. Smith, A. I. A.  
Lawrence E. Mawn, A.I.A.  
Gregory Ain  
Eero Saarinen  
Ray Eames  
Harriet Janis  
Fred Langhorst  
Harwell Hamilton Harris  
Harold W. Grieve  
Ralph D. Cornell, F. A. S. L. A.

ADVERTISING MANAGER

Robert Cron  
3305 Wilshire Blvd.  
Los Angeles  
Telephone FEderal 1161

## C O N T E N T S F O R M A R C H 1 9 4 6

### articles

- |   |    |
|---|----|
| Industrial Design by Ernest K. Mundt            | 29 |
| It Doesn't Add Up by Harmon Alexander           | 30 |
| Gallery of Everyday Art by Elizabeth McCausland | 38 |

### architecture

- |  |    |
|--|----|
| Case Study House No. 13 by Richard J. Neutra, A.I.A. | 31 |
| Apartment Project by Gregory Ain, A.I.A.             | 40 |

### special features

- |   |    |
|---|----|
| Art, Grace Clements                                 | 4  |
| Art—San Francisco Notes, Dorothy Puccinelli Cravath | 6  |
| Music, Peter Yates                                  | 9  |
| Notes in Passing                                    | 25 |
| Adolph Gottlieb                                     | 26 |
| New Developments                                    | 47 |

ARTS AND ARCHITECTURE is published by John D. Entenza, 3305 Wilshire Boulevard, Los Angeles 5, California. Price mailed to any address in United States, Mexico, or Cuba, \$3.50 a year; to Canada and foreign countries, \$5.00 a year; single copies, 35 cents. Editorial material and subscriptions should be addressed to the Los Angeles office. Return postage should be sent with unsolicited manuscripts. One month's notice is required for a change of address or for a new subscription. In ordering a change, give both new and old address.



## Let's Talk Wiring

The growth in the use of electricity in the home has been steady and amazing. But, average wiring capacity has never quite been able to catch up, and few homes have truly enjoyed the most efficient and convenient use of appliances and lighting equipment.

Now, as we are about to begin a new era in building, there is an opportunity to "start from scratch"—to provide complete electrical adequacy for homes of the future.

These homes, from year to year, will demand an ever expanding list of appliances—appliances which can provide satisfactory and economical service, only if the wiring system is adequate for the job.

Make sure each house you plan will be modern, electrically, for years to come by specifying:

1. **Wiring of sufficient size.**
2. **Enough convenience outlets for future appliance and lighting needs.**
3. **Enough circuits to distribute the electrical load properly.**

The house that meets these basic requirements of adequate wiring, will provide better living for its owners, and will prove worthy of its architect.

### Northern California Electrical Bureau

1355 Market Street  
San Francisco 3, California



## ART

Lewis Mumford, in a recent issue of *The Saturday Review of Literature*, wasn't mincing words when he expressed his deep-felt horror at what is now being done, or not being done, about the atom bomb. In understandable alarm he shouted: "GENTLEMEN: YOU ARE MAD!" It was Henry Miller, however, who anticipated, prognosticated, and raised the flags of danger long before the existence of the atom bomb was made known to the citizens of this democracy. Ever since Miller returned to America at the outbreak of the war he has been writing things about his native land, and in the process he has disturbed a lot of people—people who do not wish their right hand to know what their left hand is doing.

Evidently, Henry Miller has bared more sociological and psychological wounds than any other contemporary writer. It is not necessary to look far for the reasons which have gained him such a distinction. Any of his recent books give plenty of clues, but particularly *The Air-Conditioned Nightmare*.<sup>\*</sup> Miller has a way of digging around in our backyards, our attics, and our history which is not in the books. He also uncovers cesspools and expounds causes. He tells you to your face things you would just as soon forget (if indeed you have ever so much as admitted them.) And alas! He sometimes tells you things which are better left unsaid, which are trite, or foolish, or off on a tangent. But it is better to have non-sense with sense, than to have no sense at all.

Most everyone knows that there are plenty of things wrong in the world. War, greed, hate, poverty, injustice, stupidity, fatuousness, pride, ignorance—whatever they may be, we are pretty well aware of our sins. The trouble with Henry Miller is that he wants something done about them. And right now! And that's how so many toes get stepped on. That's why some of the gentle readers find him depressingly pessimistic, while the more robust (the idealists, perhaps) find inspiration, courage, and strength as he goes about calling a spade a spade. It is also why the comfortably entrenched literators' reactions can be epitomized in one such critic's hysterical battlecry: "RUN FOR YOUR LIVES!" pathetically tempered in conclusion by the plea: "Miller, stay away from my lamp."

Yes, Miller has a way of making people squirm. He would like them to squirm and writhe until they picked themselves up out of the mud. He has the impatience of a man who knows that it is already late—very late. At the very outset of his cross-country meanderings (America was not yet in the war) he found a large number of the principals of THE nightmare already on the stage. The atomic nightmare is but the last (or the next to the last) sequel to the nightmares which Miller endured. Can we call this thing hate or cynicism which impells him to cry out as if to say: "Wake up America! It's time to stump the experts!" In our hearts we too know those nightmares of the workers slums erupting like cankerous sores on the fringed industrial web. One-third of the nation ill-fed, ill-housed, and all the while salesmen overhead in planes shuttling to and from their gleaming air-conditioned skyscrapers. Miller sees this as raw and festering wounds, epitomized by lettering on the side of a dilapidated dwelling: "GOOD NEWS! GOD IS LOVE!" He lived the nightmare of the poor, of the imprisoned, of the halt the lame and the blind; of the Negro and the Jew and the American Indian witnessing the havoc wrought upon a great land. He also experienced the nightmare of the creative man, the painters, the musicians, the writers—marveling that they were able to survive at all. He even tasted of a Hollywood soiree, and shared with countless aspirants the quixotic whim of a Guggenheim board of examiners.

This feverish account is scarcely the issue of a man given to hallucinations. There is too much sober sense intertwined. Who, today, is to pass on sanity as we prepare to make a laboratory out of the mid-Pacific? Miller, at the outset, admits he may be disillusioned: "I had the misfortune to be nourished by the dreams and visions of great Americans—the poets and seers," he writes. "Some other breed of man has won out. This world which is in the making fills me with dread. I have seen it germinate; I can read it like a blueprint. It is not a world I want to live in. It is a world suited for monomaniacs obsessed with the idea of progress—but a false progress, a progress which stinks. It is a world cluttered with useless objects which men and women, in order to be exploited and de-

<sup>\*</sup>*The Air-Conditioned Nightmare*, by Henry Miller.  
Published by New Directions, 1945; Price \$3.50.

continued on page 9



...AND THEY PROMISED ME A  
*Western-Holly* GAS RANGE  
 FOR CHRISTMAS!



JOKING ASIDE, more people are willing to wait for a Western-Holly, the gas range that leads the field today in smoothness of design, quality of workmanship, and usefulness of special features. • Western-Holly leads in production too, but is still far behind the overwhelming demand. For your future kitchen, look to...

*Western-Holly*

THE MARK OF EXCELLENCE  
 ON GAS RANGES



Products of WESTERN STOVE COMPANY, Inc.  
 CULVER CITY, CALIFORNIA  
 LOS ANGELES: FURNITURE MART • SAN FRANCISCO: WESTERN MERCHANDISE MART



# ART

## SAN FRANCISCO NOTES

The Tenth Annual Drawing and Print Exhibition of the San Francisco Art Association, at the San Francisco Museum through March tenth, is extremely large and heterogeneous, styles ranging from photographic realism to extreme abstraction, with the abstractionists somewhat in the majority. Due probably to the size of the show, museum fatigue sets in rapidly; and an adequate review would make quite a volume.

There are entries from all parts of the United States, prints by all methods including the comparatively new silk screen process, drawings done with, or on, practically everything. Altogether, although the show is less unified than usual, it presents a more representative cross section of what is actually being done in art than most of the annuals. Probably this is the result of the two jury system used for selection, one jury of artists and the other of laymen. Quality, also, varies greatly, but there are excellent examples of almost every school of thought from academism to surrealism, inclusive.

Prizes, however, all went to either abstractions or decidedly non academic pictures; the Purchase Prize, to Eleanor Coen of Chicago, for her color lithograph, *Conversation by the Lagoon*; Artists Fund Prize to Edgar Taylor of Berkeley for a crayon drawing, *Scouters*. Honorable Mentions, *Residuum*, by George Harris, and an ink drawing by Lucretia Van Horn, both abstractions, and a rather surrealist serigraph by Edward Landon, *That Which We Mourn; On Okinawa*, ink and crayon by Charles Safford, and a lithograph by Charles White called *Awaiting His Return*, both done in very angular style with strong emotional content.

The Graphic show could very well be used as a demonstration of the variety of media available to artist print makers; but to add to the information about prints, in the study gallery there is a large explanatory exhibit of the various stages in the making of color reproductions by several processes, including collotype and woodblock, showing all the stages of printing, the individual color plates and the finished product, and, also the original paintings.

There is, further, a one man show of serigraphs by Herman Warsager, one of the original developers of silk screen printing for use in the fine arts. His woodblocks, shown also, have a remarkable depth of color and a solidity not usually found in this medium, due, according to his own explanation, to many overprintings of cool and warm hues; he has experimented in black and white prints also.

Edward McNear shows gouaches, mostly landscapes, in soft yet strong colors, objectively handled.

Many San Francisco artists have been using a mixed tempera underpainting and over glaze technique with good results. The De Young Museum is showing nice examples of this method done by Lenard Kester, who certainly seems to know his stuff. These pictures are mostly small and very lively landscapes with ancient trees done in a flurry of glaze, scumble and palette knife technique that is very effective, although there also are beaches with figures, and landscapes without trees, that are equally satisfying. Several portraits of clowns and such seem rather mawkish by comparison.

Francis de Erdeley at the same Museum has many carefully labored drawings, mostly of people, in black and white, which seem just

to miss the convincing form that it is evidently the artist's intention to convey. Much better are his things in which the emphasis is on color and composition rather than form.

Maxim Kopf has a very large show of representational paintings, landscapes, somewhat in the manner of Gauguin, from the South Seas, large portraits, of Paul Robeson as Othello, of Vilhjalmur Stefansson, of elderly actresses, large religious compositions, and several New England landscapes.

The City of Paris Gallery is showing three well known local artists, Bill Gaw, Leah Hamilton, and Hamilton Wolf. Bill Gaw is dipping his toes in the current wave of abstract experiment. In addition to several of his magnificent flower paintings there are in this show various results of his new approach, mostly, so far, objectively seen elements somewhat rearranged; as in the *Abalone Tree*, realistic shells hanging on a limbless trunk in a partly abstract setting; or arrangements of pieces of pattern in design.

Leah Hamilton has been moving steadily toward less and less objective painting for some time, simplifying and eliminating until color and shape, while used quite abstractly, do not eliminate the "story" but rather intensifies its subjectivity. Here she shows some of her newest pictures and a few of her earlier landscapes as well. Hamilton Wolf seems to be progressing in richness of design and of "paint quality." He shows several intricate and satisfying abstractions and semi-abstractions, and a monumental seated woman done much more simply than is usual with this artist.

—DOROTHY PUCCINELLI CRAVATH

**only Brownskin Vaporseal protects 3 ways...**

**RESISTS STRESS and STRAIN**

BROWNSKIN stands up to stress and strain. It S-T-R-E-T-C-H-E-S because it is **CREPED**. It will not shrink or tear. It "stays put."

**KEEPS OUT MOISTURE**

BROWNSKIN keeps out moisture. It is laminated, with tough kraft sheets impregnated with bituminous compound and bonded with asphalt.

**STOPS TERMITES, WEEVILS, FUNGI**

BROWNSKIN resists vermin and other insects. Because it is impregnated with bituminous compound and asphalt, it also resists fungus.

**BROWNSKIN VAPORSEAL** building paper protects walls and ceilings from the moisture molecules which move from hot to cold areas. It stops moisture for keeps and before damage is done. When **BVS** is installed, it gives everlasting protection. Its resiliency prevents pulling away from nails and corners. Ask your dealer about **STANDARD BROWNSKIN, BROWNSKIN VAPORSEAL** and **ECONOMY BROWNSKIN**.

Quality Products Since 1895

## ANGIER SALES CORPORATION

Framingham, Massachusetts

PACIFIC COAST OFFICE: 116 NEW MONTGOMERY ST., SAN FRANCISCO 5, CALIFORNIA

**DISTRIBUTORS**

WESTERN ASBESTOS CO., SAN FRANCISCO  
LOCKWOOD WAREHOUSE CORP., SEATTLE  
BUILDING SUPPLIES, INC., SPOKANE

WARREN & BAILEY CO., LOS ANGELES  
MASON'S SUPPLY CO., PORTLAND  
R. W. FRANK & CO., SALT LAKE CITY



# SQUARE D MULTI-BREAKER

## The MODERN *Circuit Protection*

The **SQUARE D** Multi-Breaker for home and industrial usage is recognized by Electrical Contractors and Architects the Nation over as the modern form of electrical overcurrent protective equipment

For complete Multi-Breaker information write for illustrated Bulletin CA 4000



A call to your nearest Square D Field Engineer or Distributor will bring complete electrical information and expert assistance in helping you solve your immediate and long range electrical problems.

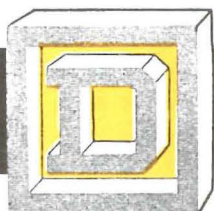

# SQUARE D COMPANY

LOS ANGELES

DETROIT

MILWAUKEE



AS FEATURED IN APRIL HOUSE &amp; GARDEN



Attractive grouping for informal relaxation.



Cozy corner arrangement for the smart cocktail room.



Gay setting for a cheerful breakfast or luncheon.

It's  
**WAND  
WILLOW**  
FURNITURE

Distinction in casual contemporary furniture.

Los Angeles Representative DOROTHY SHAGRIN 449 S. La Cienega Ave.

1946 catalogue upon request.



**Ficks Reed Co.** CINCINNATI and NEW YORK

## MUSIC

Los Angeles is a city of small cultural islands surrounded by vacant lots. During the month of January this associate editor turned a music critic and paddled his canoe among the islands to discover the various accomplishments of the natives. His anthropological report, begun last month, continues:

January 20, at the Wilshire-Ebell Theatre, Werner Janssen conducted the Janssen Symphony in a program fit to shake the complacency out of all who for the first time on this especial occasion came uptown to hear them. The house was filled for the first non-radio performance, played by Johana Harris, of a piano concerto originally written by her husband Roy for broadcast by Paul Whiteman. Mr. Janssen's first appearance bore out most presuppositions. The angular agony of uncouth and violent gestures with which he led a routine playing of the national anthem reached a climax, when he appeared to be driving his fists through the floor to no more result than a couple of loud thumps from the drums. The audience expected the worst of the *Tragic Overture* by Brahms. They heard instead a controlled, technically finished, and well sustained reading, a quality of performance maintained throughout the whole of a long and more than usually exacting evening.

The *Piano Concerto* by Roy Harris introduced to Los Angeles a charming and competent pianist, who has also the distinction of being the composer's wife. They are expecting their second child in March. Johana Harris played with crisp control a work as delightful and technically competent in construction as it is unexpected in effect. Critics who passed it over for superficiality failed to keep in mind that it was written, like the famous *Rhapsody in Blue*, for a particular purpose and occasion. Modernists, who prefer to be puzzled and astounded, while insisting that a useful structure should be functional, failed to observe how effectively the overlaid rhythms of the first movement display and transform the continuously reiterated little theme, baffling the head and foot tappers who would try to keep it in its place, and with what functional accuracy the multiple tiny rhythmic counters make their points. The concerto rises through a fast-slow-fast alternation to a second slow movement for piano solo, polyphonically moving through simple successive chords without passing notes, characteristic of the composer's growing artistic maturity and finesse. This theme is then treated in two variations for piano and orchestra, the first beautifully altering the original theme by the addition of passing notes as a new melody. The variations lead directly into a rather disappointing cadenza, which is followed by the concluding fast movement. Rhumba and samba rhythms (3 plus 3 plus 2 over 4) give the texture a free articulation. The concerto rewards the musicianship more than the vanity of the solo player. For those who prefer to be noticed there are concertos by Khachatryan or Martucci, put together in the tradition of that period when the efficiency of a machine was often appraised by the amount of noise it made.

The Sibelius *Third Symphony*, contrary to the program annotator's vague description, was composed after a trip across the English channel in a fog. In the tradition of Mendelssohn's voyage music it glitters with the sun upon the waters, darkening in the second movement under the slow creeping of the fog. It is the least substantial but not the least competent of the composer's larger works. The crisp attack and dynamic responsiveness of the playing would have done credit to any orchestra in the land. A little *Sinfonia* by Friedemann Bach for two flutes and strings again showed firm orchestral handling, although one could properly object to the fortissimo-dimando at each entrance of the sufficiently noticeable theme. The second major event of the evening was a group of interludes and two soprano solos, alternating singing and *sprechstimme*, from the opera *Wozzeck* by Alban Berg. The music uses the twelve-tone technic as well as the Schoenbergian division into separate formal

continued on page 10

### TYPOGRAPHY • FINE ARTS

*Graphis*, international Swiss bi-monthly for graphic and applied arts. English, French, German texts with numerous illustrations and color plates. A magazine of the scope of *Arts et Metiers Graphiques* and *Gebrauchsgraphik*. 1946 subscription (6 issues) \$12.50. Please remit with order.

Books on the Fine Arts

WITTENBORN AND COMPANY • 38 East 57th Street, New York 22



## ART

continued from page 4

graded, are taught to regard as useful. The dreamer whose dreams are non-utilitarian has no place in this world. Whatever does not lend itself to being bought and sold, whether in the realm of things, ideas, principles, dreams or hopes, is debarred. In this world the poet is anathema, the thinker a fool, the artist an escapist, the man of vision a criminal."

Eager to be rightly understood Miller later explains: "Since I am not of Indian, Negro, or Mexican descent I do not derive any vengeful joy in delineating this picture of the white man's civilization. I am a descendent of two men who ran away from their native land because they did not wish to become soldiers. My descendents, ironically enough, will no longer be able to escape that duty: the whole white world has at last been turned into an armed camp."

Among the artists who read *The Air-Conditioned Nightmare* there will be those whose toes are stepped on and those who say "Amen." Miller writes at considerable length about artists in this book, and in doing so presents an awkward contradiction. Himself a watercolorist, more expressionist in inclination than otherwise, he is apt to measure art from the point of view of painting for painting's sake, or art for the self's sake. But this is too harsh an evaluation in a way, because Miller also is able to speak about the larger aspects of art, recognizing its relatedness to life and the importance of its function far better than many who expound on art alone, whether abstract or representational. Miller is capable of demonstrating not infrequently that he knows only too well what is wrong with so much art today. He quotes one of his acquaintances as saying: "Pictures in an exhibition hall are like wares on a bargain counter. . . . Pictures have no place today in the home—the houses are not right."

Now these are words which won't be liked particularly by a lot of people who paint pictures. Nor will the host of American-scene painters relish Miller's attitude toward the "sterile stylizations of a Grant Wood or the convulsive, Neanderthal efforts of a Thomas Benton." But his sympathy for the true artist is never lacking. Bitterly he observes that "art comes last in the things of life which preoccupy us. The young man who shows signs of becoming an artist is looked upon as a crackpot, or else a lazy, worthless encumbrance. He has to follow his inspiration at the cost of starva-

tion, humiliation, and ridicule. He can earn a living at his calling only by producing the kind of art which he despises. If he is a painter the surest way for him to survive is to make stupid portraits of even more stupid people, or sell his services to the advertising monarchs who . . . have done more to ruin art than any other single factor. . . . Take the murals which adorn the walls of our public buildings—most of them belong in the realm of commercial art. Some of them, in technique and conception, are even below the aesthetic level of the Arrow collar artist. The great concern has been to please the public, a public whose taste has been vitiated by Maxfield Parrish chromos and posters conceived with only one idea, 'to put it over.'"

All well and good. But where Miller's conception of art does not measure up to his ethical insight is when he regards the artist as a *special kind of man*. If, with Coomaraswamy, he can invert this to the acceptance of *every man a special kind of artist*, it is possible that he may attain a more cohesive philosophical whole. The latter concept would no doubt help him to place more correctly the hideous products which he finds on every side, including "art." It would also help form the tangible link between art (which already he knows must be related to life) and the sterile lives of the "exploited and degraded." Perhaps it is too much to expect of one man, particularly a Henry Miller. But in spite of his blind spots he is among the few who yet remain to tell us of the heritage that might be ours. If he finds the "American type par excellence" with "not a speck of human dignity left. The white worm squirming in the vise of respectability," it is not with malice that he speaks but with love and belief and hope that we might wake up before it is too late. "Amazing how men can be trained to kill in all kinds of weather. Almost as intelligent as horses," he says in an aside. A man does not turn a phrase of this sort to be funny.

Miller lays his cards on the table: "I look upon the world not as a partisan of this country or that but as an inhabitant of the globe." No inhabitant of the *world* could have anything to do with an atom bomb. And so it is not surprising that Miller feels "Tibet . . . to be the countersign for a world-wide community who have this much in common at least—they know that there is something more to life than is summed up in the empirical knowledge of the high priests of logic and science." Believing thus, it is likewise not surprising that he has found men who "like Briffault, the author of

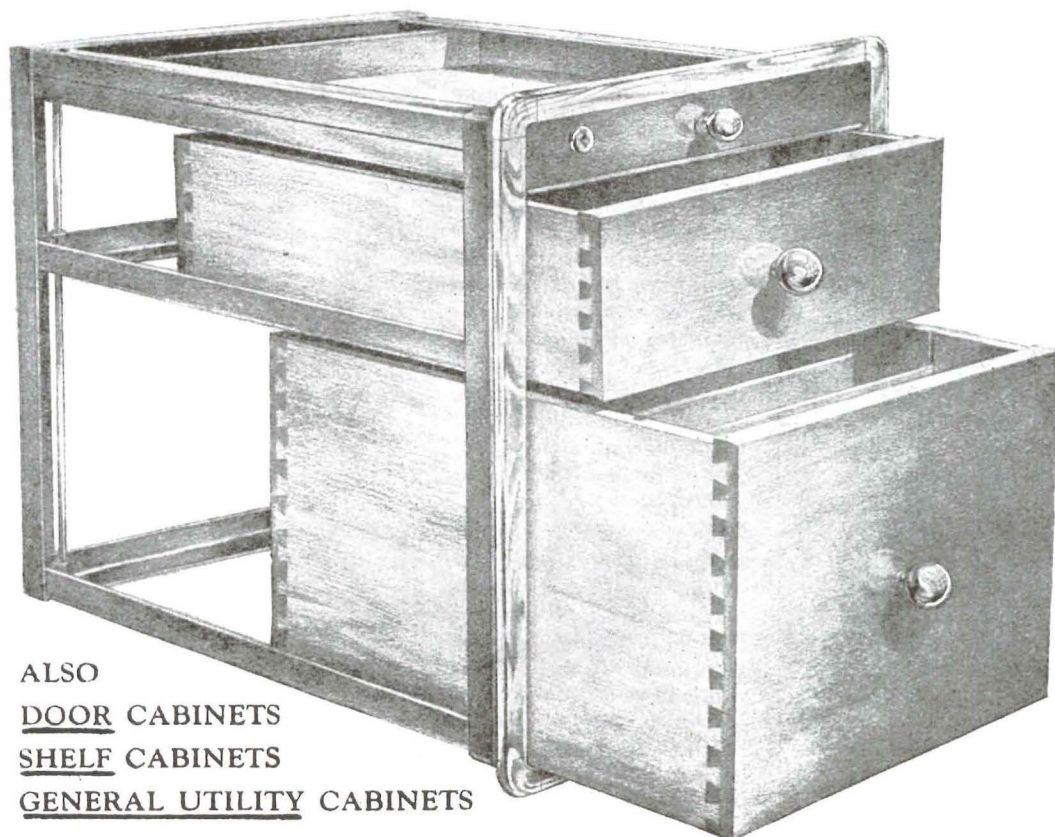

ALSO

DOOR CABINETSSHELF CABINETSGENERAL UTILITY CABINETS

48-FRAME SIZES-

# KOL

Drawer

## CABINETS

combine the best in engineering and architectural design with the best in metal and wood fabrication to give a modern accessory to the building trade . . . .

**KOL** CABINETS, SEXTON BUILDING, MINNEAPOLIS 15, MINNESOTA





## "built-in telephone outlets are inexpensive"



A plan that includes built-in telephone facilities is practical for even modest building budgets. Conduit installed during construction adds little to building cost...and enhances future value. Even though only one telephone is needed immediately, others may be added later without tearing up the



flooring or bringing wire in along baseboards. Your clients will approve your foresight in planning built-in telephone outlets. You are welcome to call on our Architects' and Builders' Service for any needed help at no cost.



flooring or bringing wire in along baseboards. Your clients will approve your foresight in planning built-



**Southern California Telephone Company**



*Europa* . . . go into a tantrum at the very mention of the word mysticism."

There are many today whose toes are tender from the encounter with such a world view. Miller foresees the unhappy spectacle of white civilization moving blindly, stupidly, toward self-destruction. "We have not grown more humane, through our discoveries and inventions, but more inhuman. . . . It may be that this is the great melting pot of the world. But the fusion has not begun to take place yet. Only when the red man and the black man, the brown man and the yellow man unite with the white peoples of the earth in full equality, in full amity and respect for one another, will the melting pot serve its purpose. Then we may see on this continent—thousands of years hence—the beginnings of a new order of life. But the white American will first have to be humiliated and defeated; he will have to humble himself and cry for mercy; he will have to acknowledge his sins and omissions; he will have to beg and pray that he be admitted to the new and greater fraternity of mankind which he himself was incapable of creating."

When we come to recognize the implications of this wisdom, we will have solved the riddle of what is really wrong with our art. Great life-concepts are accompanied by great art-concepts. The latter will have as little to do with probing the psyche of the individual unconscious (Expressionism) as it has to do with American scene painting (Representationalism). If and when we attain full stature as human beings (providing we survive the nightmare) we will evolve an art form which is capable of communicating the essence of such a new and wondrous Reality.—GRACE CLEMENTS

### MUSIC

continued from page 8

movements underlying the freely continuous dramatic utterance. The extreme latin temperament, if one may call it that, of Ina Souez, the vocalist, disappeared at once when she was dealing with the music, which she sang with precise intonation and emotional effectiveness. Unfortunately for the dramatic sense her *sprechstimme* in no way differed from her singing, so that the contrast between thought felt inwardly and thought spoken was not rendered. The program concluded with another operatic excerpt, the lurid *Dance of the Seven Veils* from the opera *Salome* by Strauss. The spirit, attack, and finely concerted playing of this orchestra testify to the admirable leadership of Mr. Janssen, whose devotion to music is shown by the interesting development of its programs.

Monday evening, January 21, in the Wilshire-Ebell Theatre Richard Buhlig began the cycle of seven recitals, sponsored by Evenings on the Roof in collaboration with the Music Guild, during which he will play for the second time in Los Angeles the 32 Beethoven sonatas. It is hard to believe that a pianist of such intensive powers as Buhlig revealed in the first Beethoven cycle two years ago could actually have grown in technique, imagination, and creative energy since that time. The fact is that he has grown. After the usual libation to the gods of a first sonata, *opus 10:1*, poured out to relieve his extreme beginning tension, Buhlig received his reward of inspiration in a transfiguring penetration of the deliberately formal *Sonata, opus 22*. This sonata, which the composer wrote to show what he could do in the politest manner of Clementi, is usually played for charm. It is considered dull—but not as Buhlig, revealing the hidden inward demonic substance, chose to play it. Such revelation does not please all listeners. There are those who prefer to be bored in the tradition rather than reborn in the substance.

With the third sonata, the *D minor, opus 31:2*, Buhlig entered into undeniable greatness. Formerly I have disagreed with his playing of this sonata, but this time I was convinced. The final work of the evening, the *Sonata opus 53 (Waldstein)*, overwhelmed any remaining doubts concerning the supreme greatness of Buhlig as a Beethoven pianist. American audiences are inclined to regard the physical competence of an exact reading of the notes as proof of good performance. Such physical competence, as Schnabel recently remarked, has little to do with the demands of music. A concert performance, if it is to be more than the routine affair required by the impresario's business, should be an extraordinary occasion both for the performer and for his audience. A recital by Buhlig grows upon the listener like a religious experience, like a mind questing through the failures of circumstance the timeless moment of a unique illumination. The desire is neither hedonistic nor sensuous but deliberately and voluntarily religious, a conviction of order underlying chaos and that such conviction is order in spiritual endurance. The technical mastery by which Buhlig made of the running line a measurelessly



# Year 'Round Comfort WITH Airtopia

No matter what the weather may be **outdoors**, Airtopia provides year 'round comfort **indoors**.

Day or night — spring or fall — summer or winter — any time or any season, Airtopia, fully automatic (not a switch to touch or an adjustment to make), will maintain your home, office or place of business at the most ideal state for health and comfort.

Airtopia is operated entirely by electric motors.

When heating is required, Airtopia absorbs heat from the outside air, intensifies and distributes it throughout the conditioned space. When cooling is required, unwanted heat is absorbed from the inside air, intensified and dispelled to the outside. Airtopia continuously circulates purified air through ducts, maintaining ideal conditions of temperature and humidity in your home or office.

No fuel, no flame, no dust, no odor — no soot or grime to soil woodwork or draperies. Competitively priced and economical in operation, this all-in-one unit is available to you now. Get the essentials for year 'round comfort that only Airtopia can give.

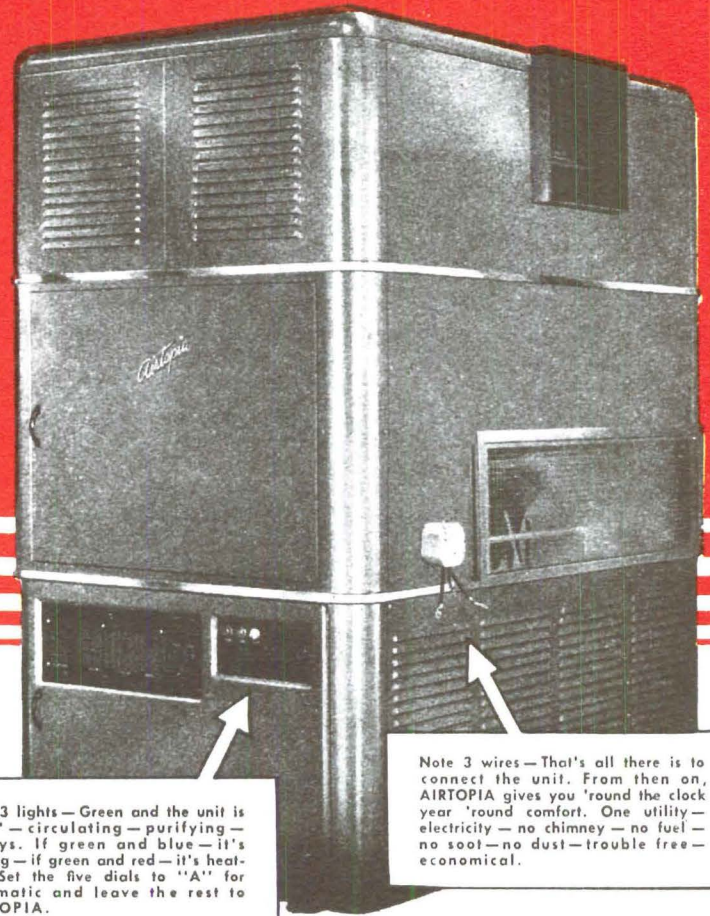

Note 3 lights — Green and the unit is "on" — circulating — purifying — always. If green and blue — it's cooling — if green and red — it's heating. Set the five dials to "A" for automatic and leave the rest to AIRTOPIA.

Note 3 wires — That's all there is to connect the unit. From then on, AIRTOPIA gives you 'round the clock year 'round comfort. One utility — electricity — no chimney — no fuel — no soot — no dust — trouble free — economical.

#### MODEL 300

41" wide x 62" high x 73" long. For 7 to 10 rooms of home or office space. Entirely electric. 6 years of experience in Southern California proves year 'round average operating cost of about \$8.00 monthly. Prices begin at approximately \$1950, installed. Larger sizes also now available.



Write for free copy of our booklet

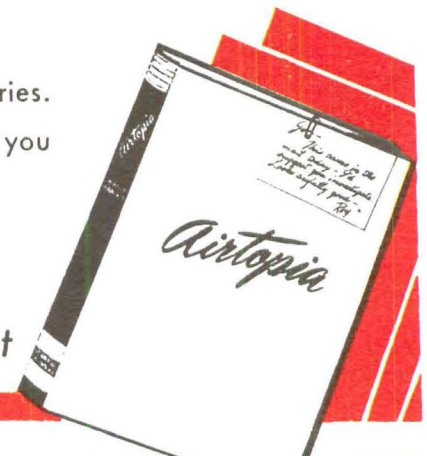

## drayer - hanson

767 EAST PICO STREET • LOS ANGELES 21, CALIFORNIA

THE FIRST AND ONLY FACTORY OF ITS KIND IN THE WEST WITH COMPLETE FACILITIES FOR ENGINEERING, DESIGNING, MANUFACTURING, HEAT EXCHANGE EQUIPMENT





● Presenting a complete new line of outdoor metal furniture, constructed of tubular steel, in three California colors. Soon to be available in finest stores throughout the country.

**VAN KEPPEL - GREEN**  
9529 SANTA MONICA BOULEVARD - BEVERLY HILLS - CALIFORNIA

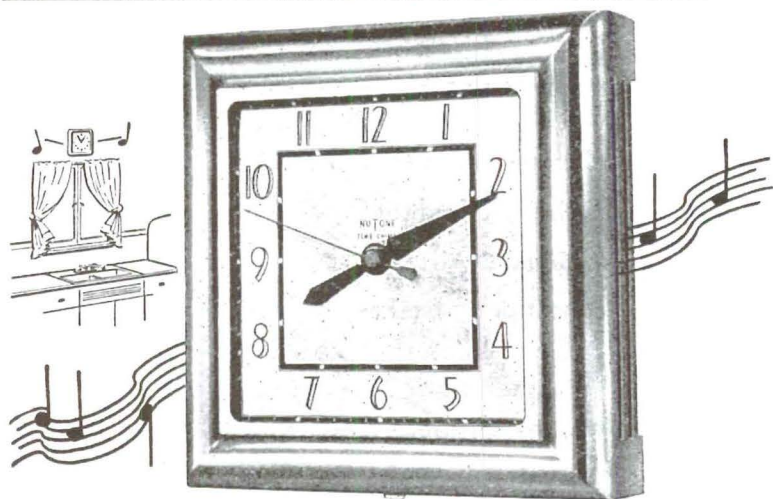

## This NuTone Time-Chime can help "sell" your houses!

Few, if any, buildings go begging . . . these days. Yet some houses, some rooms, have more built-in appeal—more "sell"—than others . . . (they bring more referred clients in the future, too). It's that way with a NuTone Time-Chime in the kitchen. A fine Telechron electric clock and 2-door NuTone Chime—in one!

● Saves space in the kitchen. ONE unit to plan for, to wire for. Nine-inch square, all-chrome cover with white bezel. Large, 6 $\frac{3}{4}$ -inch legible dial.

● Easy to install—even easier if the clock outlet is provided during construction. Many leading wiring contractors recommend the NuTone Time-Chime.

Write today for full details on the NuTone Time-Chime. It lists at approximately \$12.95. Address NuTone, Inc., Pacific Coast Headquarters, 931 E. 31st St., Los Angeles 11.

**NUTONE**  
DOOR CHIMES

WORLD'S LARGEST MAKER OF DOOR CHIMES

evolving tonal experience; the transformations of rhythm and accent, unprecedented yet always exactly governed by the composer's indications; the unbroken flowing of the *Waldstein* slow movement like the river of a *Sung* landscape serenely and timelessly falling from its peaks; the liberating energy of the finale pouring out beyond the power of the intellect to count or to resist; transitions that are not simple addition of parts but integrating recreations of each part within the whole-conceived dynamic context made of this playing an experience of which one says flatly in the present: "I have never heard the *Waldstein* better played," and that will remain for many listeners a criterion of what occasionally music may achieve.

The week continued with a Music Guild recital by Artur Schnabel at the Philharmonic Auditorium, January 23, an irretrievably disappointing experience.

Like many music-lovers of my generation I learned about the Beethoven symphonies from Toscanini broadcasts and about the Beethoven sonatas from recordings made by Schnabel in the early thirties. One's memory returns again and again to the greatest of these recordings: the incomparable performances of the *Sonatas opus 31:3*, *opus 54*, *opus 78*, the slow movement and fugue the *Hammerklavier Sonata*, *opus 106*, the slow interlude and return of the fugue theme in *opus 110*, and, though I have never been able to feel the power of imagination others find in it, the consummate execution of *opus 111*. Even the least of these recordings is above an average performance. They have stood for us during the nearly fifteen years since they first began to be issued as a standard of excellence in music. Not the only standard and perhaps not the best standard: "better than" or "worse than" Schnabel has become a commonplace of musical estimation.

Among the best of the Schnabel Beethoven recordings is his playing of the *Diabelli Variations*, that colossal expansion of a thematically useful little waltz by the publisher and composer Diabelli. The abounding gusto, ripeness, generosity, and laughter; the alternate variations of intense seriousness like stained glass lights in this chapel of the cosmic spaces; and the final fugue and minuet which are among the uttermost revelations of piano music; all these contrasts, qualities, and textures Schnabel separately realized; but the underlying dynamic pulse, which should be as steady as the turning of the earth, with which spinal nervous system each part in character and tempo should be directly integrated, is weakened by too free treatment of the individual variations. This failure to hold together into an extensive unity the contrasting manners of large Beethoven work in variations is still more clear in the recording of the so-called *Eroica Variations*, *opus 35*.

The January 23 recital began with the four *Impromptus*, *opus 42*, by Schubert, unwisely substituted in my opinion for the Beethoven *Sonata opus 2:2*. The perfunctory playing of the first two and to a much less extent the third was succeeded, after a long pause while the doors of the hall were prematurely opened, by the first appear-

continued on page 16



HIGHCLASS HANDLOOMED FABRICS

for

DRAPERIES & UPHOLSTERY

**CROWN WEAVING MILLS, INC.**

7313 Santa Monica Blvd. Phone GLadstone 3235 Hollywood 46, Calif.

**furniture**

**modern  
reproductions  
antiques**

**H. W. HERLIHY COMPANY**

Strictly Wholesale

816 S. Figueroa St., VAndike 9163  
Los Angeles 14, California



➔ "ANDREW SZOEKE, TRUE CRAFTSMAN AND DESIGNER EXTRAORDINARY, IS TURNING OUT IN HIS NEW YORK WORKROOM, CUSTOM-MADE FURNITURE COMPLETELY MODERN IN FEELING, YET FULFILLING THE PROUDEST TRADITIONS OF CRAFTSMANSHIP," SAYS HELEN HENLEY IN CHRISTIAN SCIENCE MONITOR, SEPTEMBER 27, 1945. ➔

# ANDREW SZOEKE

*designer and custom-cabinet maker* ✱ *72 east 55th street, new york 22*

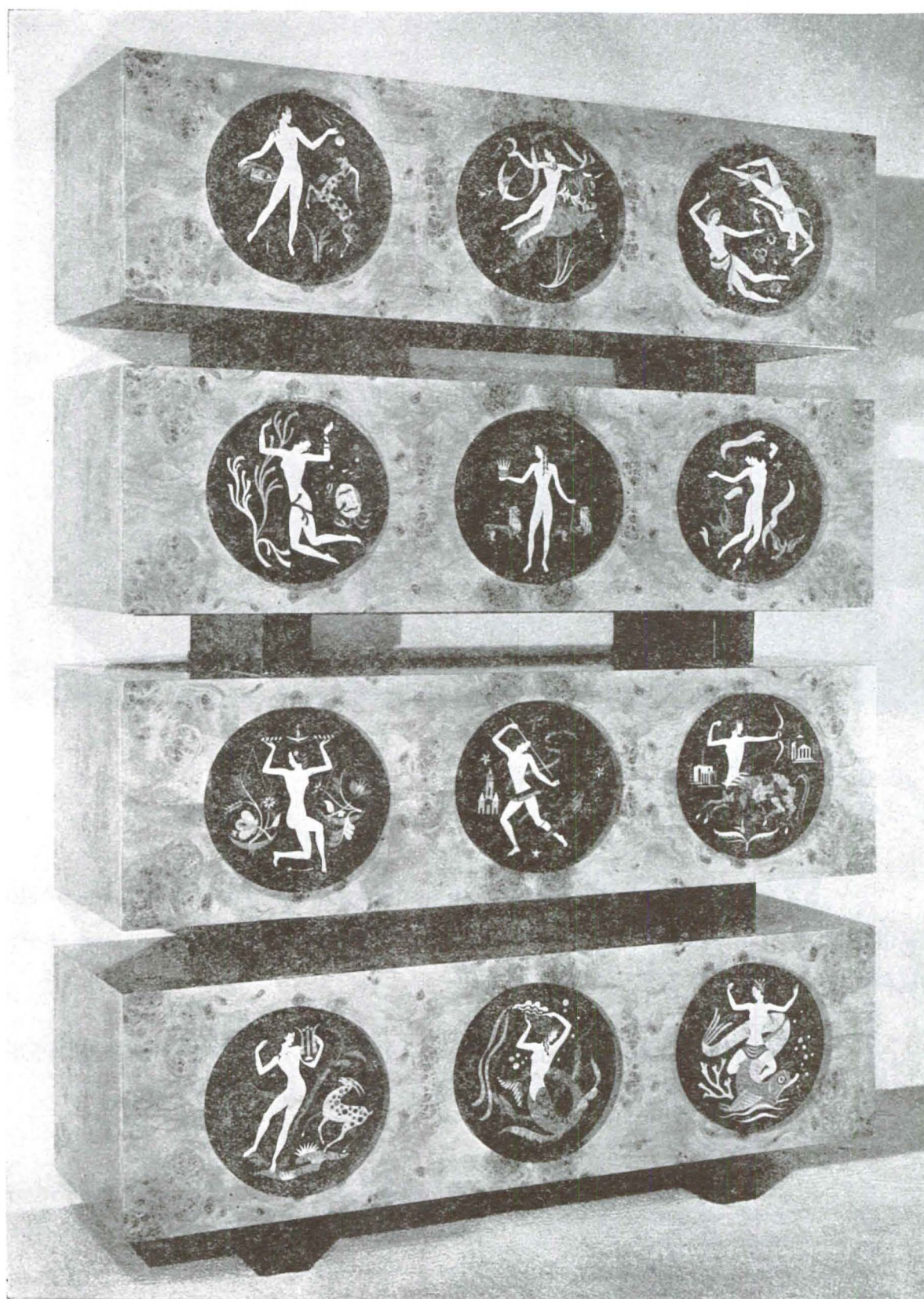

RECORD  
CABINET  
EIGHT FEET  
HIGH  
INLAY "ZODIACS"  
AFTER  
STEELE SAVAGE

PLEASE  
WRITE FOR  
INFORMATION  
ABOUT THIS  
AND OF  
OUR OTHER  
WORKS



# SPECIFIED

## FOR LASTING BEAUTY...

### BY ARCHITECTS AND HOME PLANNERS ALIKE!

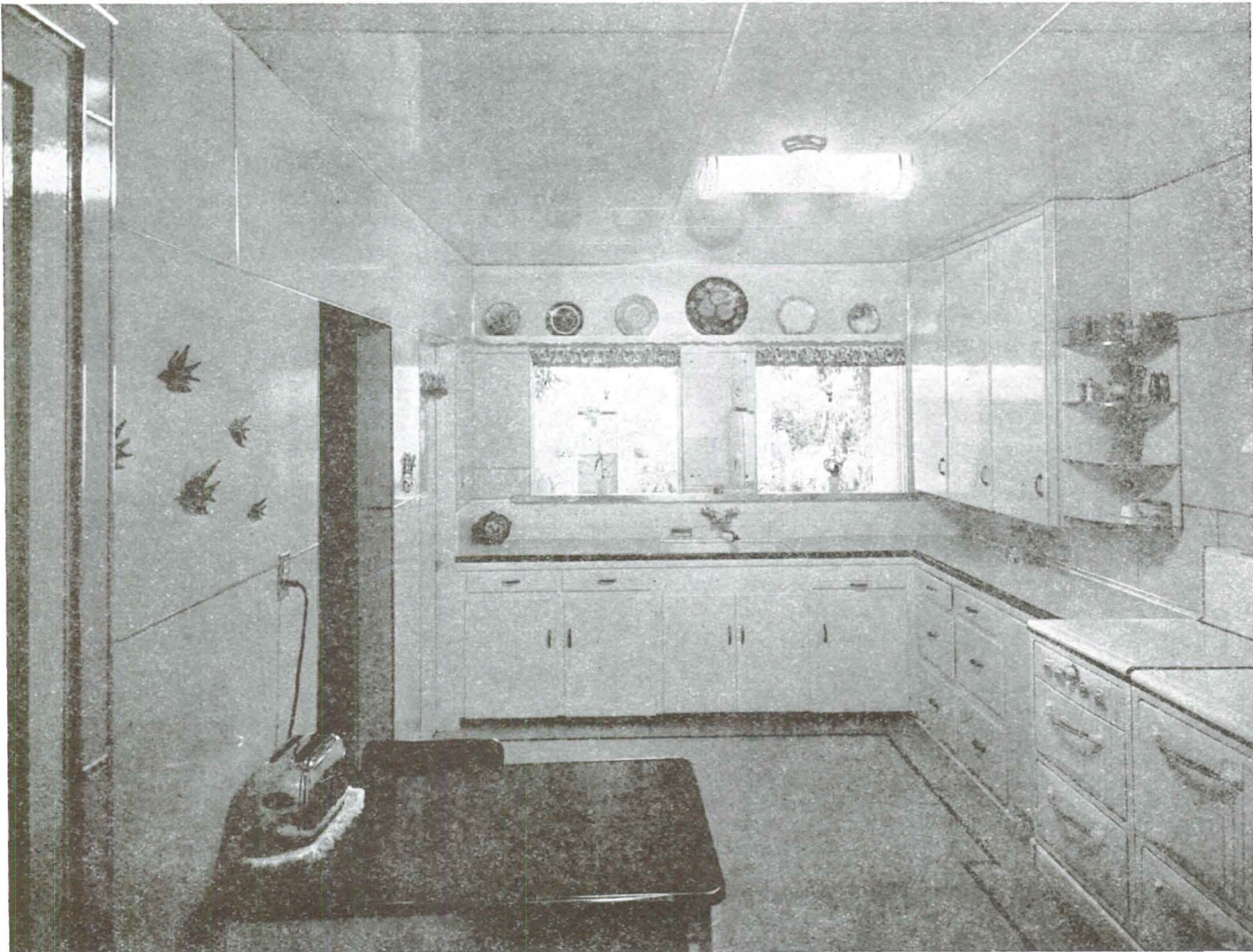

## *Coralite*

**W**HEN you specify plastic wall and ceiling panels for smart, serviceable charm in modern home interiors . . . it's wise to remember that lasting satisfaction is attained through lasting beauty.

**N**ATION-wide, thousands of coralite installations offer reliable proof that:  
**"When you specify CORALITE, you specify lasting beauty!"**

For descriptive literature and list of dealers, write:

LOS ANGELES 1, CALIF.  
 Fir-Tex of Southern California  
 812 E. 59th Street

SAN FRANCISCO 4, CALIF.  
 Fir-Tex of Northern California  
 206 Sansome Street

PORTLAND, OREGON  
 Dant and Russell  
 1108 Porter Bldg.

FORT WORTH, TEXAS  
 S. C. Hooper  
 517 Sinclair Bldg.



# How much does— **HARDWOOD** Cost?



When value versus price is considered . . . no more than other building materials! Modern methods of construction, handling and transportation have taken rare hardwoods out of the luxury class . . . have brought the lasting beauty, strength and economy of hardwood into the range of the modest budget. Roddiscraft Flush Hardwood Doors and Door Units, Veriply Hardwood Panelling and hardwood lumber are cheaper *in the long run* than old fashioned building materials. Ease of installation, greater structural strength and enduring beauty make hardwoods an economy that cannot be ignored. Greater profits for the lumber dealer and greater customer satisfaction for the architect and builder are the gift of hardwoods to the modern construction field.

*"Everything In Hardwoods"*

HARDWOOD, LUMBER AND FLOORING • SUGAR AND  
PONDEROSA PINE • BOAT CEDAR, SPRUCE AND FIR



**WESTERN HARDWOOD LUMBER CO.**  
2014 East 15th Street • Prospect 6161 • Los Angeles 21

RODDISCRAFT Doors and Door Units  
VERIPLY Plywoods



## NEW CONSTRUCTION LOANS

• Our Real Estate Loan Department, anticipating the demand for new construction, is prepared to handle your loan applications with the greatest possible speed. Our service takes care of all the usual detail problems—enabling architects and builders to devote their time to actual construction problems.

Bring plans and specifications to the manager of any one of our 34 branch offices. He will get you a quick commitment without obligation.

**CITIZENS  
NATIONAL BANK**  
TRUST & SAVINGS OF LOS ANGELES  
HEAD OFFICE • FIFTH AND SPRING STREETS

## A MODERN CONVENIENCE for EVERY kitchen

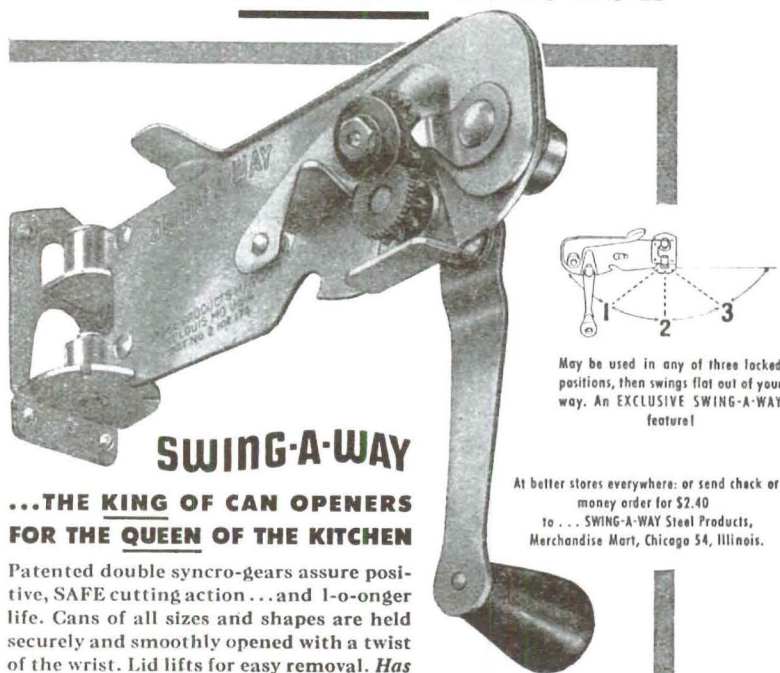

### SWING-A-WAY

...THE KING OF CAN OPENERS  
FOR THE QUEEN OF THE KITCHEN

Patented double synco-gears assure positive, SAFE cutting action... and 1-o-onger life. Cans of all sizes and shapes are held securely and smoothly opened with a twist of the wrist. Lid lifts for easy removal. Has built-in handy BOTTLE OPENER.

**SWING-A-WAY**  
CAN OPENER

May be used in any of three locked positions, then swings flat out of your way. An EXCLUSIVE SWING-A-WAY feature!

At better stores everywhere; or send check or money order for \$2.40  
to... SWING-A-WAY Steel Products,  
Merchandise Mart, Chicago 54, Illinois.

## MUSIC

continued from page 12

ance of the old true Schnabel style, the sinuous and flexible line lyrically lying with the measure, making strict time a counterpoint. It was as if the sun had burst through a damp darkness. But the playing of the Mozart *C minor Sonata*, without the *Fantasy*, brought back murky obscurity and in addition a mannered and artificial interpretation unlike anything one had ever heard from Schnabel in the past. Here and also in the *Diabelli Variations* it was as if the music had sugared in the playing, becoming granular in texture and unexpectedly sweet. Again and again he began in his old manner and then wandered, using an extravagant *pianissimo* and a *sforzando* followed by an abrupt pause that made no point. Yet the vast genius of the music was not lost, for Schnabel's playing, though weak in comparison with his great recital of last season, still stood head and shoulders above the generality of pianists. For years he has lavished the best of his loving devotion and workmanship upon these variations, ever with the interest of a ripened understanding exploring newer and more remote experience.

Wednesday evening, January 30, again presented by the Music Guild, Schnabel returned to the very summit of his skill. Like a *Prospero* he summoned airy spirits, repelling earthy and demonic elements, so that the usually foreboding *andante* of the *Archduke Trio* became in his reading, like the abjuring of "rough magick" in *The Tempest*, a renunciation of the tragic. The spirit of play, which is the brighter hemisphere of art, produced an evening of spontaneous musicianship. And spontaneous the playing had to be under the circumstances. A week before the concert John Pennington, first violinist of the London String Quartet, which was to have shared the evening with Schnabel, was rushed to the hospital for an operation. In the emergency the Guild turned to Evenings on the Roof to borrow the string quartet, consisting of Eudice Shapiro and Marvin Limonick, violinists, Virginia Majewski, violist, and Victor Gottlieb, cellist, whose Roof performances of the Hindemith *Third Quartet* and the Beethoven *Quartet in A minor, opus 132*, have already made musical history in Los Angeles. Adopting the name the American Quartet, a group designation that has long been needed, these players had to prepare in less than seven days, interrupted by their own studio activities and by Schnabel's absence to play a recital in San Francisco, a program including the Mozart *G minor Piano Quartet*, the Beethoven *Archduke Trio, opus 97*,

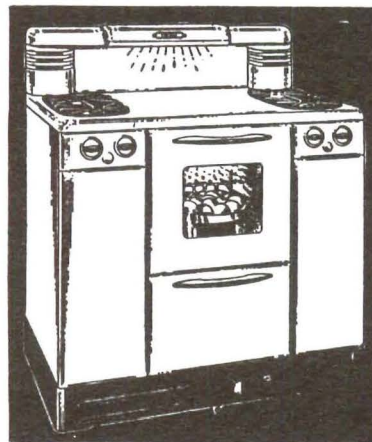

### M E R I T S P E C I F I E D

Tappan Visualite  
CP Gas Ranges  
have been merit  
specified for use  
in CSH #3, de-  
signed by Wurster  
& Bernardi, and  
CSH #10, de-  
signed by Sumner  
Spaulding.

TAPPAN STOVE CO.  
MANSFIELD OHIO

## American Beauty

THE Thermoscope in this iron shows in fabric readings—Rayon, Silk, Wool, Cotton, Linen—the operating heat of ironing surface.

Through fingertip control lever on top of iron, thermostat is easily set for any ironing temperature.



313-AA

AMERICAN ELECTRICAL HEATER COMPANY  
DETROIT 2, MICHIGAN



and the unfamiliar Dvorak *Piano Quintet*. The event proved again that abundant rehearsal is no substitute for ability. The members of the new American Quartet, though young, are far from inexperienced and except the second violinist have been playing together for several years. They played and Schnabel with them as if the Philharmonic Auditorium were a homely parlor and there was no audience. The affection, the freedom and the exactness, the intimacy of tonal balance, the exquisite sensibility of rhythm, the incisive attack, and vigorous projection were such as are rarely heard in chamber music. Some listeners cavilled that the pianist played too loudly, or that the strings were too soft. In fact a fine gradation was achieved. As a chamber music pianist Schnabel has no rivals. Compositions in the style of the Mozart *Piano Quartet* and the Beethoven *Piano Trio* were written by pianists in a style intended to give the heavier medium prominence, the piano drawing firm structural outlines, the strings providing a finely graduated color wash. Instead of choking the pianist and aiming at a double concerto for strings and continuo, this playing used each instrument in its natural voice from finest *pianissimo* to exultant *forte*; and in the more largely and loosely organized *Piano Quintet* a full *fortissimo* from all instruments was not too much.

The second Buhlig Beethoven piano sonata recital at the Whilshire-Ebell Theatre, presented by Evenings on the Roof, was even more extraordinary, if that is possible, than the first. The nervousness of the first evening had vanished, and Buhlig began in his best form. If a criticism is necessary, one might remark a tendency in the faster movements of the first three sonatas to let freedom of movement overrun the placement of the important struck tones that mark the motion in its place, causing a gluey effect which sounds like but is not the result of digital failure to play the proper notes. Buhlig's Beethoven playing is now such that there is good reason to say, perhaps there has been no better. Technically he is not and never can become flawless, as I could easily demonstrate by showing the innumerable tiny displacements within the larger wavelike *rubato* which give each work its unitary wholeness. But the errors this season are so slight, so much a part of the technical accomplishment, and so obviously not mistakes that they scarcely affect and certainly do not impair the vast technical structures he realizes by his incredible technique. His technic is not

continued on page 54

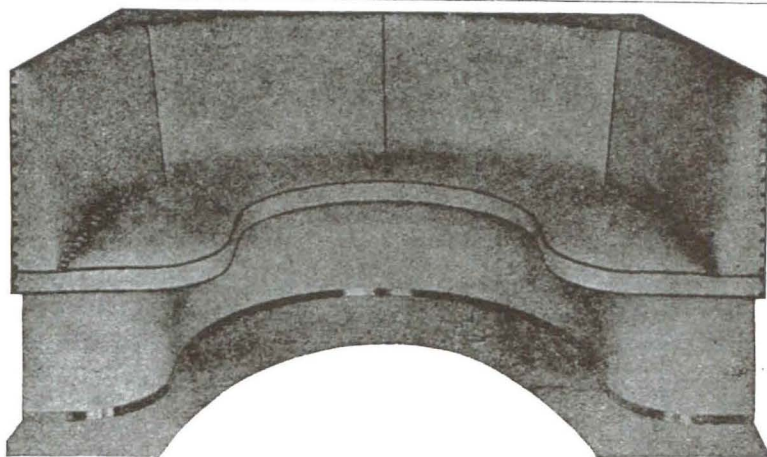

LEATHER NOOKS,  
FORMICA TABLE  
TOPS, CHROMIUM  
CHAIRS, BARS  
*Custom Made*

N O W

**LEO LIPTON**

Telephone ARizona 9-2079

580 GREENCRAIG ROAD LOS ANGELES 24, CALIFORNIA

## PRESSURE IS PROTECTIVE TREATMENT

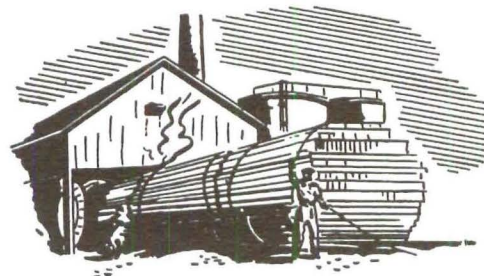

For most effective wood preservation, the chemicals must be forced *deep* into the wood. American Lumber & Treating Company obtain this deep penetration by the vacuum-pressure method in closed steel cylinders. Dipping, brushing on, or other makeshift methods can't begin to give comparable results. So, when you buy treated lumber, remember to say, "pressure-treated" . . . it's best!

*Whatever your needs —*

### AMERICAN LUMBER GIVES YOU ALL 3

1. Wolmanized Lumber\* — protects against decay and termite attack.
2. Minalith—fire-retardant.
3. Creosoted lumber.



\*Registered trademark

1651 MCCORMICK BUILDING, CHICAGO 4, ILLINOIS



IN ANSWER TO THE GREAT DEMAND

# Production and Shipments are

**JIP**

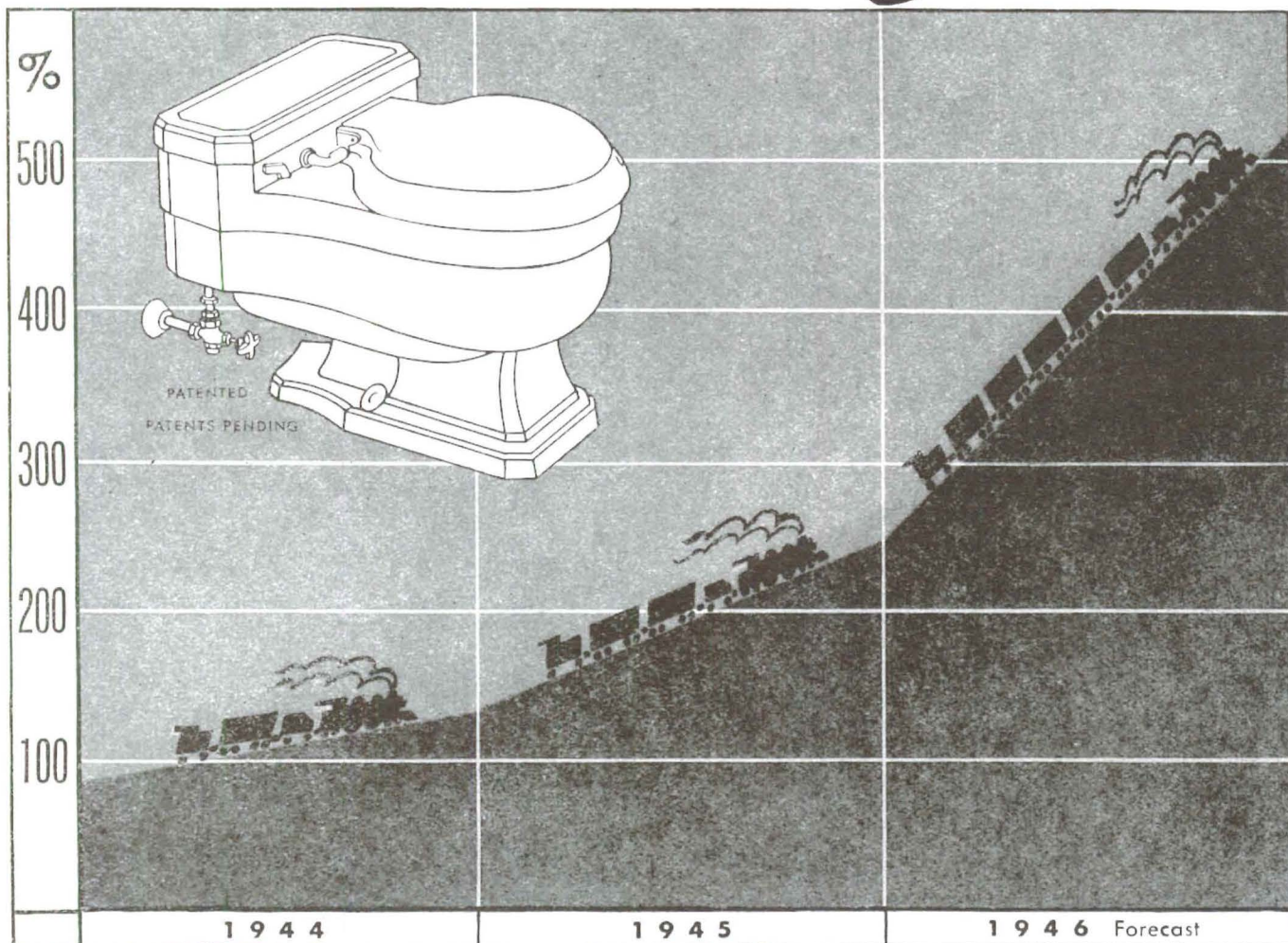

... of the one and only **T/N**

The graph tells only part of the story. Not only is T/N production increasing steadily but in quality, too, this most popular of water closets is better than ever.

In appearance and performance you are giving your customers the best when T/Ns are installed in

their homes...an improved vitreous china fixture of one-piece construction, non-overflow, quiet in action, and non-syphoning.

As you can see, we're making a most determined effort to keep pace with the public demand.

W. A. Case & Son Mfg. Co., Buffalo 3, N. Y.

# Case

LIFETIME PLUMBING FIXTURES





# "We might as well face it!"

We can't put yesterday's kitchen in tomorrow's houses. With Crosley sinks and cabinets there's no more need to "build" a kitchen—kitchens can now be conveniently and attractively "furnished"—like any other room in the house.

All units are complete in themselves. Makes many types of arrangements and combinations possible.

## 1. food preparation:

A Crosley Shelvador\* is all important. Possessing all the best features of any refrigerator, the Shelvador\* gives you twice as much food to the front, within easy reach. Storage space for dry foods is provided by a Crosley over-refrigerator utility cabinet. Installation is simple—hung on wall brackets at any desired height or location. Made of Bonderized steel with sliding translucent glass doors. Crosley cabinets are attractive and efficient.



## 2. sink and cleaning center:

The real traffic center of any kitchen is the sink—water is used in 90% of all kitchen tasks. The Crosley Cabinet sink has a knee-recess allowing sitting down to work. Breadboard and bread drawer, utensil drawers, towel racks and a host of other features are incorporated. Crosley Cabinets are "furnished" (not "built") to give extra storage and working surfaces. There are 9 cabinet sizes including corner cabinet.



## 3. cooking and serving center:

Naturally the Crosley range is the central item—combining all the qualities and features for efficient cooking. Used with convenient Crosley floor cabinets, the range may be flanked in matching wall cabinets, solving individual kitchen wall and floor dimensions. Crosley "furnished" kitchens handle 85% of all kitchen arrangements.

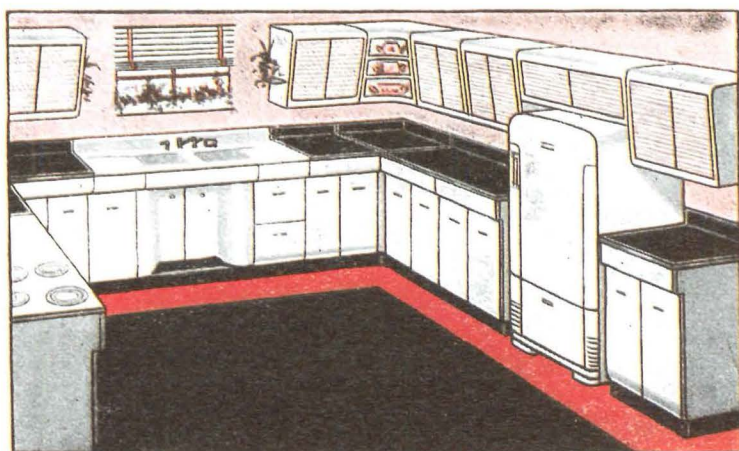

PACIFIC COAST DISTRIBUTORS

J. N. Ceazan Co., Los Angeles, Cal. • California Electric Supply, San Francisco, Cal.  
Fields Sales Company, Portland, Ore. • Commercial Appliance Co., Seattle, Wash.  
Other distributors in principal cities—dealers everywhere.

## Crosley "furnishes" the modern kitchen

In Case Study House No. 13, designed by Richard J. Neutra, A.I.A., president of Les Congres Internationaux d'Architecture, is an excellent example of the great flexibility of Crosley sinks and cabinets. In the living room of C.S.H. No. 13 is a Crosley radio-phonograph with the famous Floating Jewel† Tone System.

\* Reg. U. S. Pat. Off.  
† Pat. U. S. Pat. Off.



# CROSLEY

THE CROSLEY CORPORATION, CINCINNATI, OHIO

Refrigerators • Home Freezers • Kitchen Sinks and Cabinets • Ranges  
Laundry Equipment • Radios • Radio-Phonographs • FM • Television  
Short Wave • Electronics • Radar • Home of WLW—"The Nation's Station"



# AN A-B-C. FOR BETTER SHEET COPPER CONSTRUCTION

THE effect of *columnar strength* on the performance of sheet copper construction was an important problem dealt with in Revere's program of sheet copper research. A highly simplified experiment illustrates the principle. If you lay a sheet of writing paper on a flat surface, hold down one end with a glass of water or similar weight, and push against the free end of the sheet . . . the paper will bulge in a uniform wave as shown in "A".

If the paper is now creased into roughly the shape of a gutter as in "B" and the free end of the paper is again pushed, you will find more pressure needed to distort the paper. But as before, it is too weak to transmit the force from your fingers and it buckles. Do it often enough and the paper would crack.

The results would be the same if a thin sheet of copper were used instead of paper. You would then see the actual process that takes place when a failure occurs with expansion and contraction of a copper gutter that lacks adequate columnar strength.

Illustrated in "C" is the result of using a heavier sheet of paper. Here you have a structure which, by virtue of its material and its shape, has sufficient columnar strength to transmit the required stress without failure. Revere has proved that application of such principles reduces sheet copper construction to a matter of engineering design, with an enormous improvement in service life.

In Revere's comprehensive new book, "Copper and Common Sense", you will find sheet copper construction covered like this from "A" to "Z" in 96 pages of pictures, details and text. While the limited supply is available a copy will be sent free to any architect or contractor requesting it. Write to Revere today on your letterhead.

## REVERE

COPPER AND BRASS INCORPORATED

Founded by Paul Revere in 1801

230 Park Avenue, New York 17, New York  
Mills: Baltimore, Md.; Chicago, Ill.; Detroit, Mich.; New  
Bedford, Mass.; Rome, N.Y.—Sales Offices in principal cities

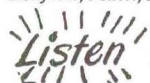
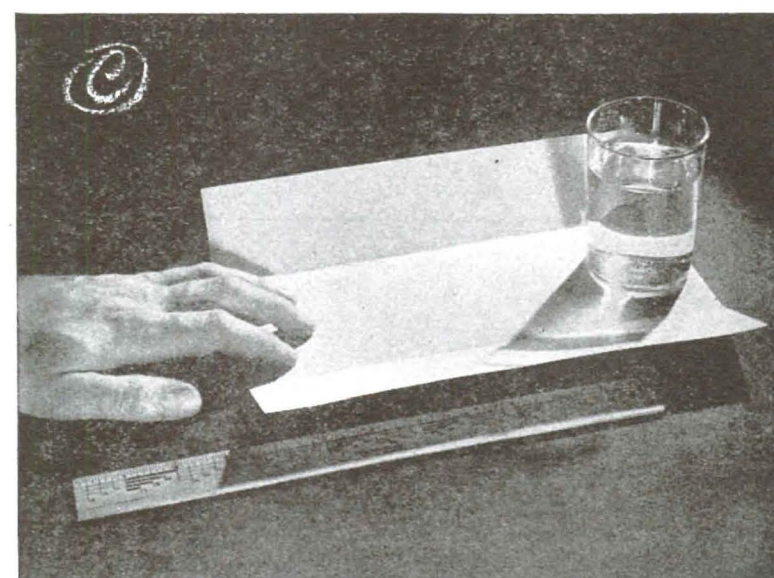
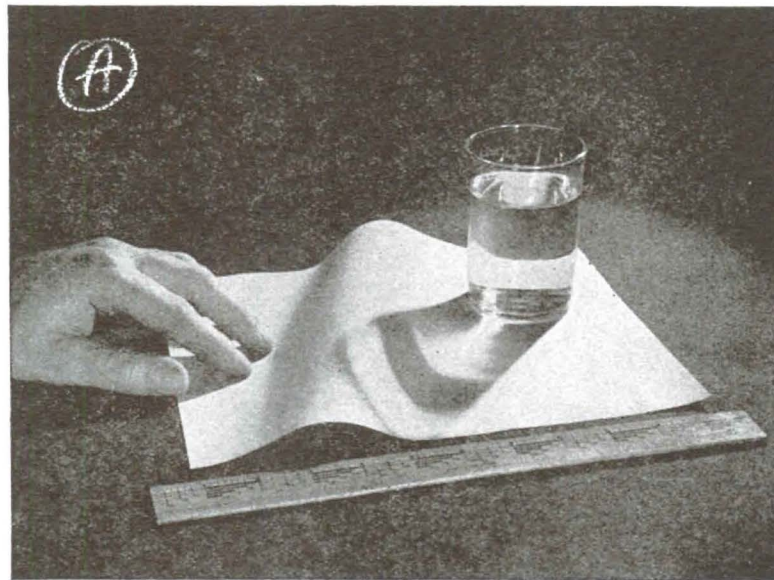

to Exploring the Unknown on the Mutual Network every Sunday evening, 9 to 9:30 p. m., EST



## WARDLE'S BARS

are handled by nationally known department stores throughout the United States and foreign countries. Representatives and Show Rooms in Principal Cities in the U.S.. Write for our new illustrated folder and the name of our nearest representative to your city.



DOORS CLOSED

FRONT VIEW LEATHERETTE PADDED COVER

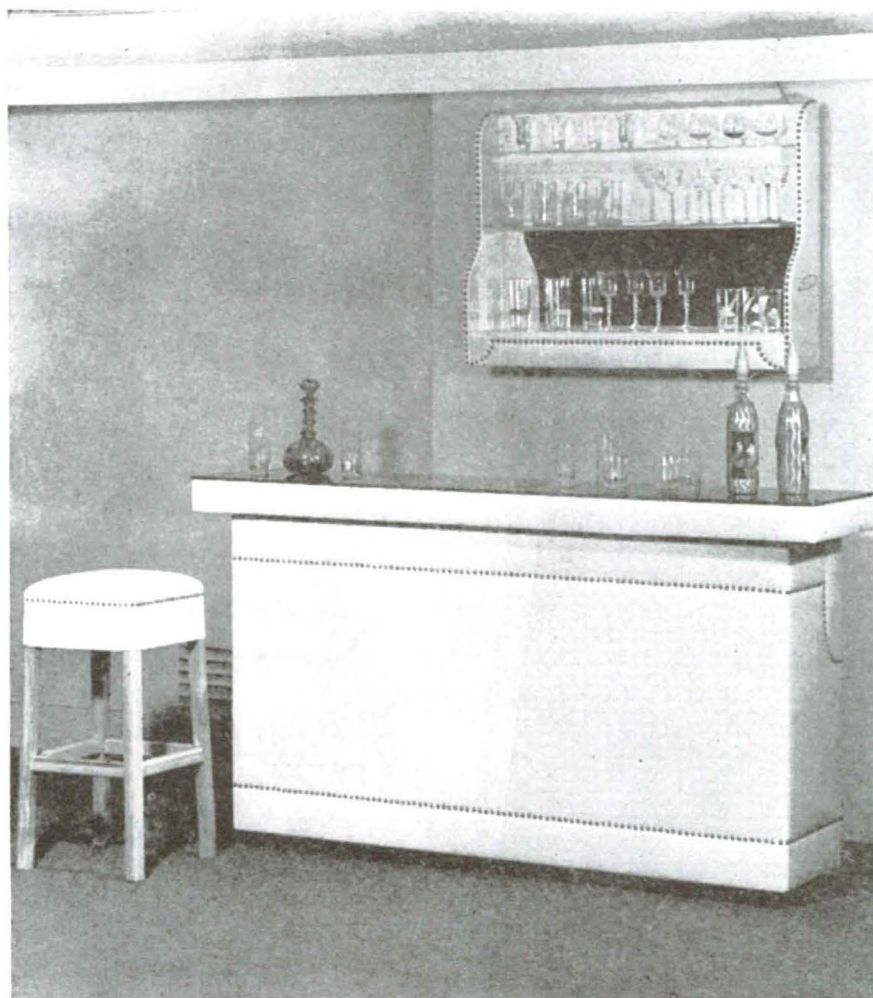

## Junior *deluxe* Bars...

manufactured by **WARDLE'S**

JUNIOR DELUXE BARS are 30 inches long, 37 inches high and 16 inches wide. Top is of black vitrolite glass with polished edges and rounded corners. Floors are furnished in walnut or oak (blonde) wood. Racks on inside of doors accommodate 18 glasses in 3 different sizes. Glasses are not standard equipment. Equipped with pullout board and drawer.

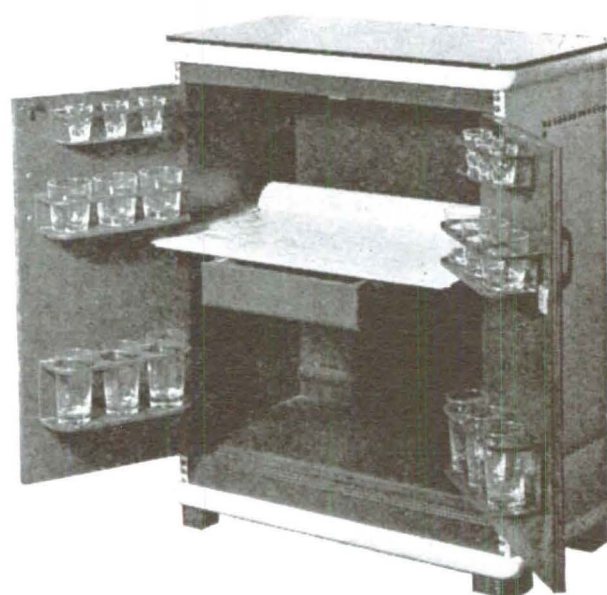

DOORS OPEN

... READY FOR SERVICE

ALL BARS are heavily padded and covered with leatherette in varying shades of the following colors as desired . . . red, white, ivory, blue, brown, green, yellow, black or tan and many others in almost every conceivable shade. Swatches on request.

STOOLS for all Bars are 30 inches high and are matched as desired.

SPECIAL COVERS for bars in all sizes and for back bars and stools can be furnished on order when material is available.

# WARDLE'S

cocktail bars for homes



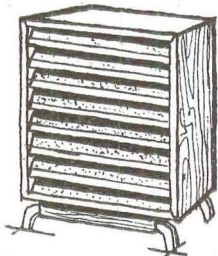
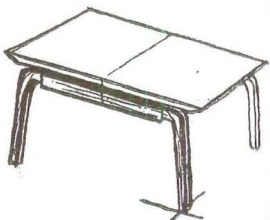
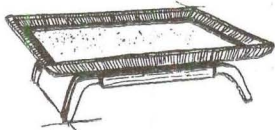
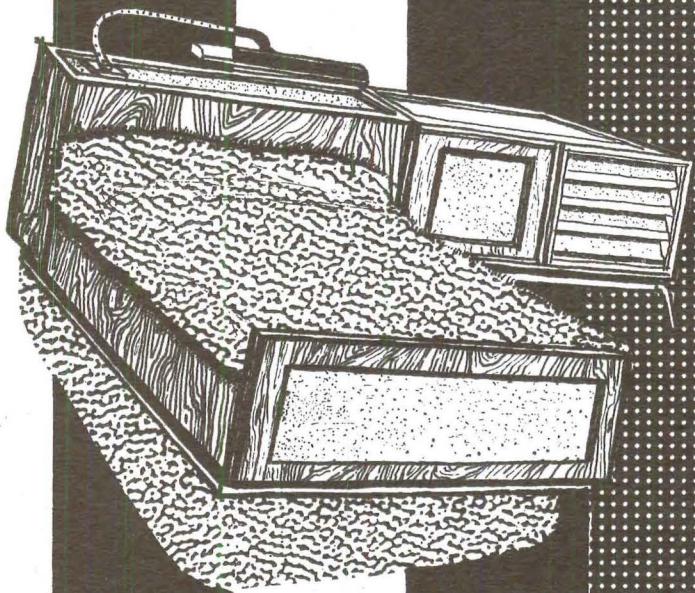

**S. KARPEN & BROS.**  
Los Angeles • California  
Chicago • New York

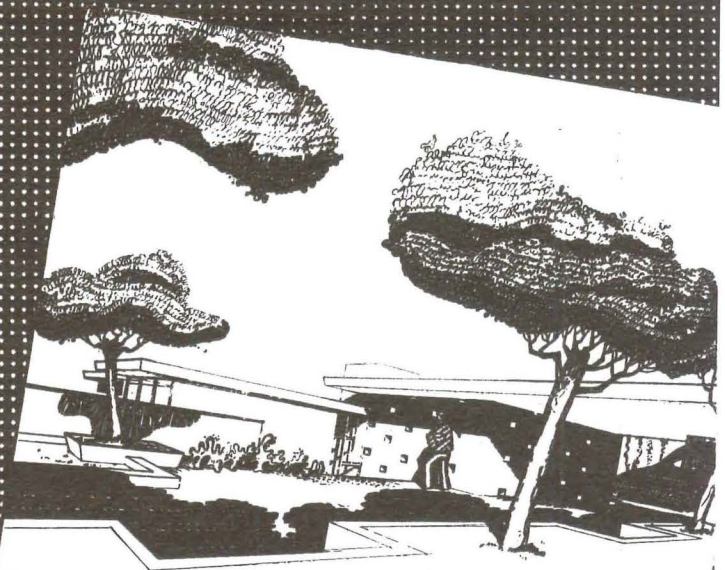

## case study house **5**

Whitney R. Smith, A.I.A., Architect

THIS IS THE FIFTH OF A CONTINUING SERIES OF STUDY HOUSES BY NINE NATIONALLY KNOWN ARCHITECTS FOR ARTS & ARCHITECTURE'S CASE STUDY HOUSE PROGRAM. THESE HOUSES WILL BE BUILT THROUGH THE GENEROUSITY OF CLIENTS AS SOON AS IS PRACTICABLE AFTER THE LIFTING OF WARTIME RESTRICTIONS.

## **S. KARPEN & BROS.**

with the approval  
of the magazine  
Arts & Architecture  
has commissioned  
architect  
**WHITNEY R. SMITH A.I.A.**  
to design - - -

## **FURNITURE**

for Case Study House No. 5.  
to be presented to the public  
when this house is exhibited  
... then to be made available  
through the better furniture  
stores of the West.





# MODERN HOUSE

HOME OF MODERN IDEAS • FURNISHINGS • ACCESSORIES

6253 Wilshire Boulevard • Los Angeles • York 7144

CONSULTANTS ON INTERIORS FOR ARTS & ARCHITECTURE CASE STUDY HOUSES



an integral part of the contemporary plan

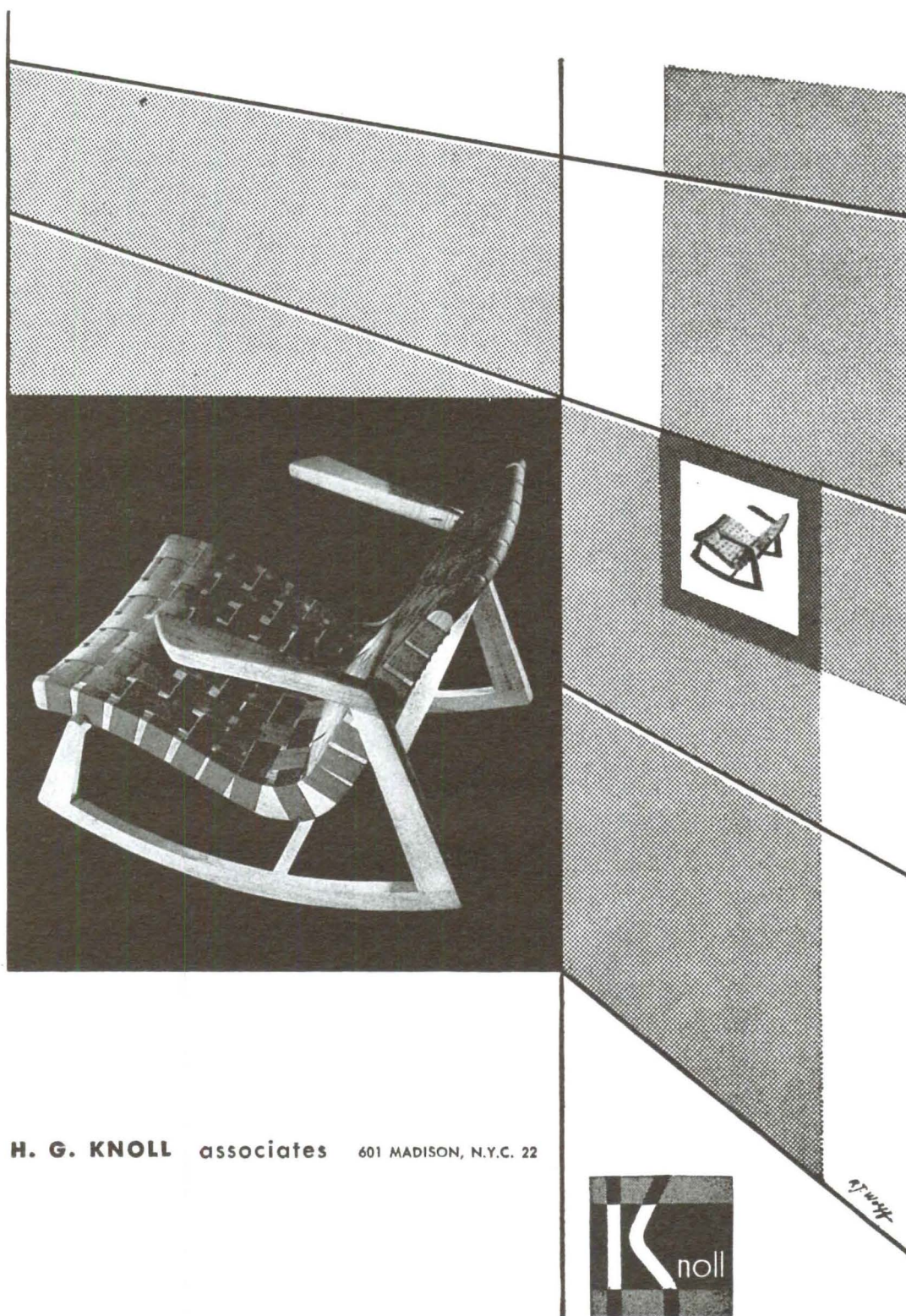

H. G. KNOLL associates 601 MADISON, N.Y.C. 22





# notes

## IN PASSING

IT WOULD SEEM THAT THE political opportunists both in and out of Congress are hoisting their tail feathers and streaking like addle headed chickens across the nearest road. In this case the old joker is, of course, that they think there will be more votes on the other side.

Whatever Mr. Churchill represented before his speech in Fulton, Missouri, is something properly for the history books. What he very obviously represents now is the foremost of the toxin-sounders for Anglo-Saxon supremacy and how to stuff the local ballot box as a hedge against the future. (By what right he felt privileged to use an American college as a platform from which to issue the call for world reaction is of course infuriating but subject for another comment.) Right now it is interesting and terrifying to observe the stampede to his colors of all those who have proved, by their opinions and their votes in both houses of Congress, to be the most tragically blind men of this or any other time.

In the present confusion the question one is tempted to ask is "what the hell are *we* up to now"—and part of the answer is obviously that we are up to a realignment of American political forces into a coalition of reaction plucked from both the Democratic and Republican party. A coalition determined to maintain the past despite its own very dubious ability to pull a rabbit out of the old hat and make it look like a decent future.

The scare campaign that is only now collapsing, though directed at one of our most powerful allies, has turned inward upon itself, and those elements responsible for it stand out clearly (though completely unabashed) as the true enemies of an America now committed beyond all hope of retreat to the larger horizons of world collaboration.

However frustrating the times, fortunately it is becoming much easier to detect the true motivations behind the activities of the Rankins and the Bilbos on both sides of the political fence. We begin to see them as creatures of a larger plan—as rather contemptible spokesmen for that portion of public opinion that remains stubbornly parochial and blindly arrogant in the face of the convulsive readjustments of our time.

It is obvious that we are too close to the enormous shifting of weights and measures within the heart of our social system to be completely aware of every thread that weaves itself into the complicated pattern of the American dream—1946 version. But it is too late to plead ignorance of the change that is now taking place in the world's life and in the immediate *now* of our own personal lives. An era is passing. A way of life is changing. Tremendous and terrifyingly deep human readjustments are in the making, and whether or not the results affect us this day or the next, there will be within our time quite a different world of economic and social problems with which to deal.

The finest wisdom of our leaders cannot in any way stop this movement or change its direction. Their best service can be rendered only in adjusting and rationalizing these new material and spiritual values that spring from the deep heart and the mind of the people themselves. It is impossible to speak in specifics upon such a broad base, though certainly there are those who, as specialists in the vast house of man's activities, can relate the trends and tendencies of this mass movement. It is a little like reshaping the surface of the earth after enormous illimitable convolutions originating in the very core of the world. The change is much deeper than the adjustment of boundaries, the re-writing of trade schedules, the granting or taking away of commercial concessions, the control or non-control of materials, of credits or tariff restrictions. For the first time in the history of man these things which have been all important are now the least important, for despite them the change will take place.

We face these times with a mixed feeling of exaltation and frustration, and somewhere between the two one understands the fear and the uneasiness that is everywhere.

Therefore we can no longer ask questions in terms of what somebody else is doing, or, "what they are up to now." We must be very sure of our own intentions and be able to state them with a clear conscience, and we cannot bend our energies to serve any other purpose than a world of reason. And so suddenly the great war-time figure of a Churchill diminishes, and we must accept him as his own people accepted him—as a small and brilliant voice of the past who, on pain of death, must not be permitted to preach a crusade against a time that has so obviously outlived him.



# ADOLF GOTTLIEB

■ Gottlieb is a thoroughly American painter with a strong conviction that the path toward expression in American art lies neither in the 'local scene' approach, the non-objective nor in the abstract tradition of the great French Moderns. For Gottlieb the problem resolves into working out and integrating that combination of form and subject matter which means a great deal to him as an artist and which he has a right to use as his own.

Every painter begins with certain limiting factors, whether it is the rectangle of the canvas or a gold or vermillion ground on which to paint. But Gottlieb carries this limitation idea further, dividing his canvas into a pattern of rectangles. Each offers a problem to be solved within its box outline.

Throughout his work Gottlieb has been preoccupied with rectangular shapes and he conceived the idea of dealing with formal problems of painting and subject matter by the use of the "pictograph." The box-type design integrates time by presenting all

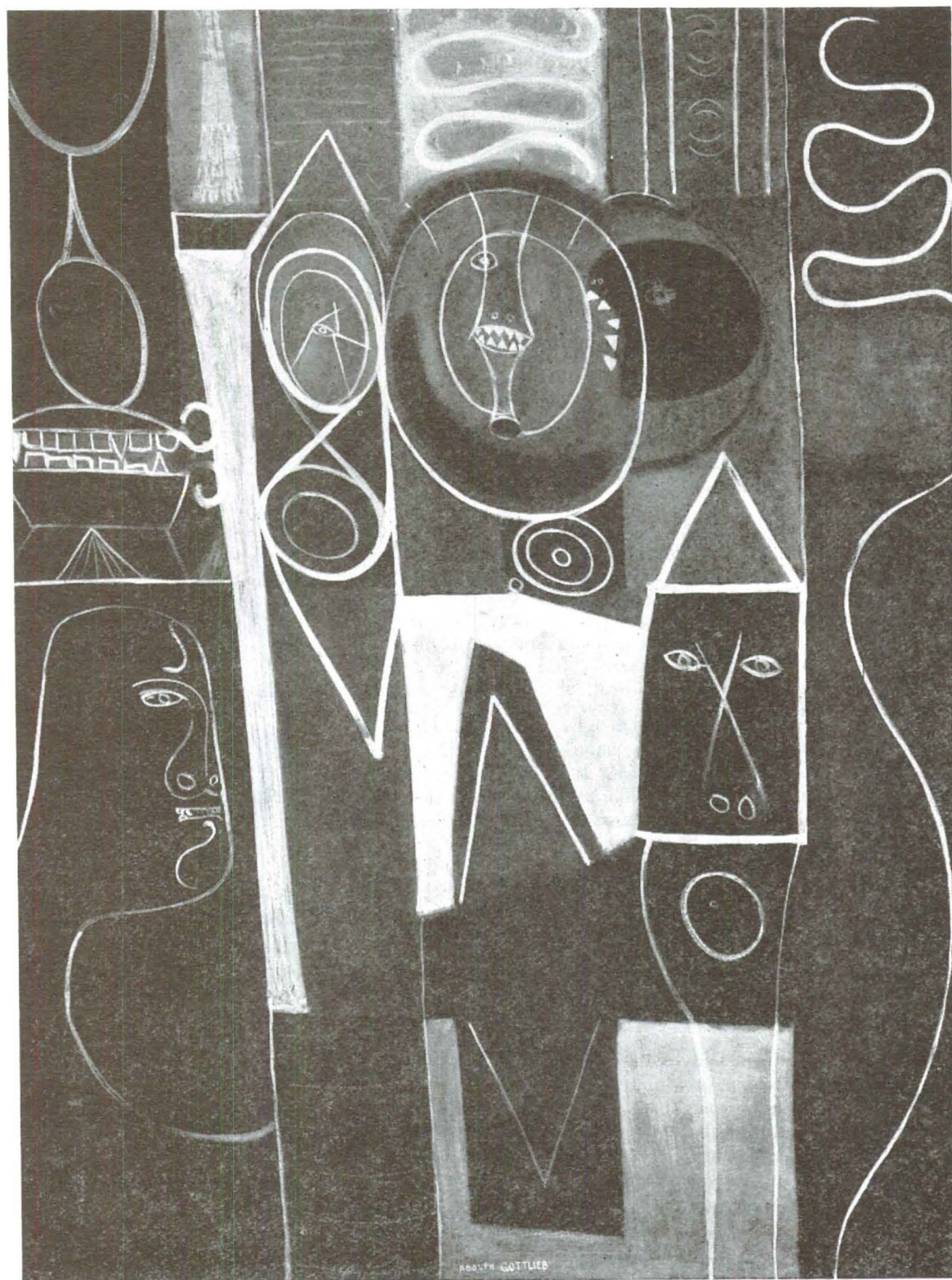







**ADOLPH GOTTLIEB**  
continued

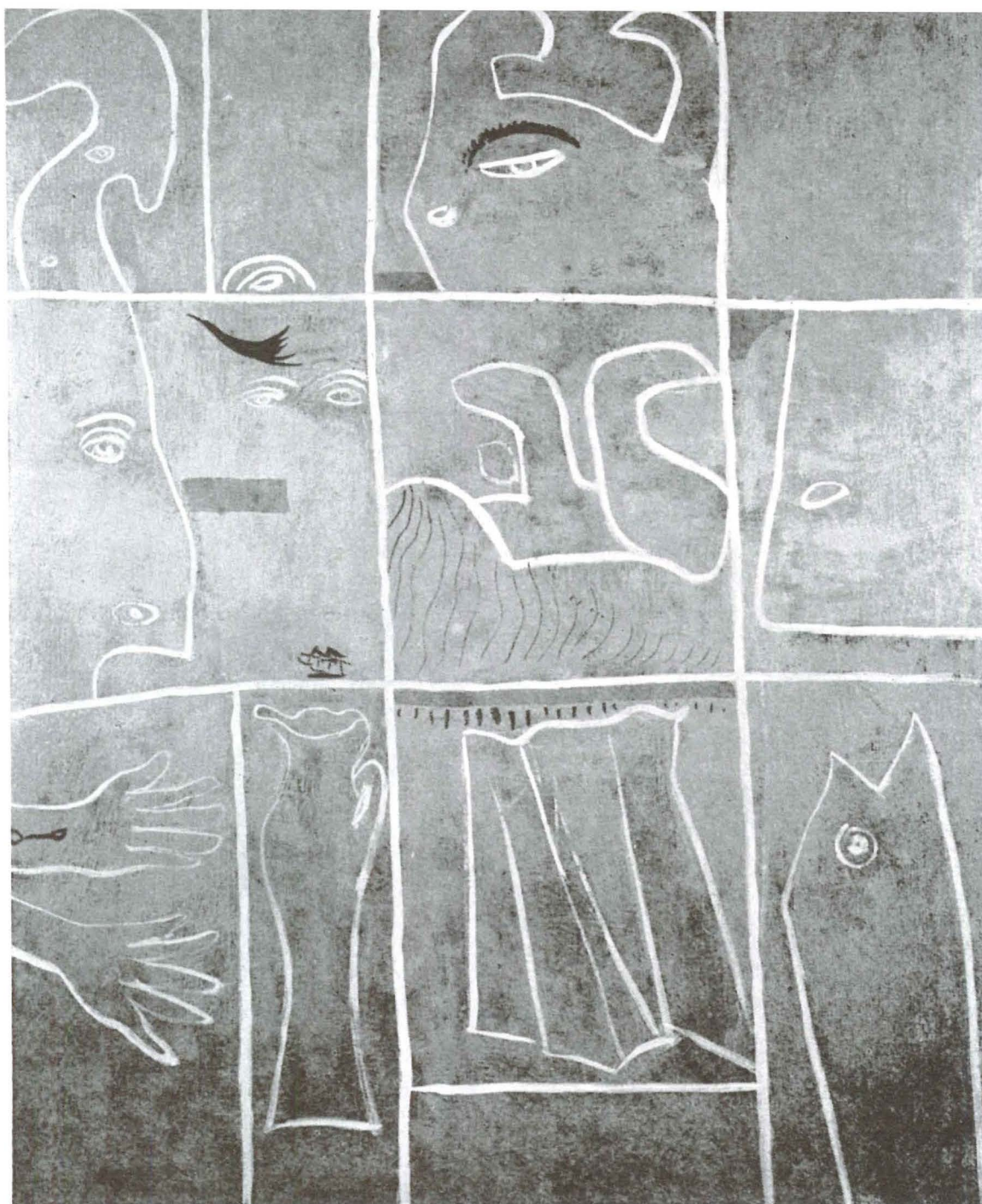

CERULEAN BULL—oil—26" x 24"

RAPE OF PERSEPHONE—collection B. B. Newman



together a number of things which occurred at different times. Each boxed idea is separate but the whole has a unity of conception. By this, Gottlieb seeks to get away from the single moment in his paintings. He goes through the process of eliminating everything not meaningful to him, keeping only those significant fragments of visual phenomena or memories scattered in time and space which the pictograph ties into a totality of experience.

As a springboard, Gottlieb often uses a mythological idea rather than a specific object or thing. He digs in to find pieces which relate to the idea and express it for him, trying to keep away from any literal representation of an actual story or the physical appearance of some classical figure. In utilizing this method of digging out fragments of consciousness he indulges in a kind of free association, with the result that certain shapes are put down on the canvas—shapes which may later come to be interpreted as specific symbols.

He does not try to arrive at abstraction in the sense of reducing natural objects to geometric shapes, but starts with arbitrary shapes, lines, and forms which are elements of painting. There is no effort to distort or arrive at representation, but if images appear by themselves they belong to the painting.

Consequently we find suggestions of man, fish, and animals. But Gottlieb does not believe in the hierarchy of animals or man. In his paintings a circle is just as important as a man. A line may represent man and continue on as just a line with a life of its own and a justification for being.

Gottlieb's paintings are about people and people's feelings. They are not about inanimate things, not landscapes, not still lifes. He feels that if he sticks to feelings and they are normal other people will share them, that one of his functions as an artist is to make the spectator see the world his way.



# INDUSTRIAL DESIGN

## part 1

In this series of three articles on industrial design the attempt is made to clarify the form problem in the objects of daily use through investigation of some basic issues. The first article states how the rise of industrialism conditions the industrial designer's conception of form. The second article will deal with the way in which form is established, which is a creative act performed by the industrial designer. The third article will consider the problem from the point of view of the public which uses the products of industrial design.

BY ERNEST K. MUNDT

■ Industrial design, as it confronts us today, is too complex to be defined briefly. All the objects which surround us in home or office, in street, factory or farm, form part of it, from razor blade and bathtub to candlestick and dinner ware, from fountain pen to turret lathe, from plow and reaper to automobile and airplane. Instead of considering the question of what industrial design is as a whole, when its differentiated aspects are likely to bewilder us, we shall try to take a specific point of view, located at the source, from where things look far simpler. We might take the position of the industrial designer. For him, the problem is summed up in the question: "What form shall I give to my products and how do I know that the form chosen is adequate?" Seen under this aspect, industrial design becomes a form problem.

At first glance this aspect seems to be self-evident and platitudinous; but it may turn out to be the thread of Ariadne leading through the labyrinth. If the interpretation of the term form is taken inclusively enough, as by the artist for instance, it has much wider connotation than mere shape. Even today, while lacking a unifying transcendental idea which pervaded the formal creations of outstanding periods of culture, form still includes, in addition to shape, color, texture, and what is called decoration; form comprises all the qualities of an object which act on our senses and our appreciation. These qualities are to a great extent determined by the functions for which the object is designed, by the materials from which it is made, and by certain human needs, æsthetic, emotional, or spiritual, which also want to be satisfied. The designer's main contribution towards an achievement of form is to visualize these different requirements in their importance as constituents of form and then to integrate them into a balanced and satisfying whole. To understand the designer's quest for form today it is necessary to appreciate the specific conditions under which the problem exists at the present time. These conditions gave rise to the term *Industrial Design*. They may best be seen against a historical background.

Before the times of industrialization and mass-production practically every thing was custom-made. There were individual craftsmen, brought up in the traditions of their guilds, as well as individual customers, whose needs they satisfied. These craftsmen worked within two sets of limitations which helped them in their tasks as designers. On the one side they had their craft. Through a long training period as apprentices and journeymen, these craftsmen grew intimately acquainted with their materials. The blacksmith, locksmith, and gunsmith learned to know their steel; the carpenter, carriage builder, and cabinet maker experienced the qualities of wood; the tanner, shoemaker, and harness maker knew what leather could do; the spinner and weaver learned the limitations of their fibres. Since they had no power tools, these artisans discovered and explored the inherent qualities of their materials, they experienced their resilience and formability through their muscles and through action which was physical as well as mental. This process of conquest led to an intimate experience which without a doubt had a decisive influence upon their ideas as designers. (In those days the designer and the maker were still the same person. Our word Art has its roots in the term to make.)

Thus, if a cabinet maker had to make a chair, he necessarily thought in terms of wood. He selected a kind with the right properties. He knew without hesitation the dimensions necessary for a back to be rigid enough or for a leg to accommodate the necessary joints. He was unable to exaggerate the curves of an armrest because he was well aware of the limitations set by his technique and by the fibre of the wood. He was aware of them because he had tried them out for himself. Through trial and error, checked against the cumulative experience of his trade, he had arrived at that experience which—according to Oscar Wilde—is the sum total of our errors, but which, as Schopenhauer has found, has the advantage of certitude.

The well understood materials and techniques form the one set of limitations. The other set is contained in the customer for whom the work was made. This customer was a man the craftsman-designer knew. He knew his family, his social position, his creed, his principles of behavior, his likes and dislikes. The man who ordered and the man who made were united in a common interpretation of terms such as Individual and Society, Authority and Freedom, Beautiful and Ugly, Good and Bad. If this customer ordered a chair, the craftsman knew precisely what was wanted and the customer knew he was exactly understood. The subtle tides of progress and tradition carried them both.

Against this background of relative harmony and human scale, we may compare the present-day scene which is rather complex and difficult to comprehend. New factors, like natural power, mass-production, and capitalist markets, have gradually entered the field and caused many inconsistencies. It is necessary to investigate this changed world at some length, to establish some of its main features in order to secure an approach to the problem of design today. The pertinent traits of the age of the craftsman have been depicted above in high-relief in order to clarify the points in question. For the same reason the following description of the modern scene emphasizes the contrasts with the past rather than the continuity which, through living traditions, links the present-day developments to the past.

The great changes which separate the world of the industrial designer from the world of the craftsman were brought about mainly by scientific discovery and the exploitation of the forces of nature. Harnessing wind and water with the primitive means of handicraft was not enough to introduce new aspects. Steam and electricity, however, exploded the concepts to which man had grown accustomed since his early days. The concept of physical power, based on manpower, was destroyed through the possibility of using natural energies to an extent that rapidly outgrew all known proportions. The concept of distance, based, say, on the traveling habits of the horse, was destroyed through the rapid development of transportation and communication far beyond established experience. The collapse of the concepts of power and distance initiated the collapse of other concepts such as efficiency and time.

Previous to the use of power tools, the (continued on page 50)



# it doesn't add up

■ Mathematics is a science and like any science its purpose is to help make our daily lives easier to live. But somehow mathematics has fallen far short of achieving this. In school, where we are required to study this science, our life is made miserable by having to use it; out of school, where we shun it as much as possible, our life becomes unduly complicated by our not being able to use it.

It can't be that there is something the matter with mathematics.

It can't be that there is something the matter with us—not with so many of us, at any rate. There seems, however, to be rather much evidence that the trouble lies in the process of getting mathematics and us together.

For example, would anybody teach a child how to walk by making him run a race with his fellows? Yet this is the way we were taught arithmetic. We had hardly grasped the fact that one and one is two before our teacher was trying to find out how fast we could add. We were pitted against the rest of our class, we were clocked, we were constantly hounded to make more speed. Why? What was the hurry?

Mathematicians themselves are seldom fast adders. Why is it necessary that children add a particular column in four seconds instead of six? We've seen over and over again what this leads to. Everybody except the calculating genius develops all kinds of complexes and frustrations. Consequently in adult life, not only can't we add that column in four seconds, we can't even do it in six. Chances are it takes us ten seconds and we have to add it ten times in the bargain. Then we're faced with the annoying problem of having to decide which of the ten answers is the correct one.

Forcing a child to calculate rapidly is bad enough, but how much more absurd it is to make him do something rapidly when he doesn't even understand what it is he's doing. One of the main reasons why we find it difficult, if not impossible, to handle numbers is because mathematics is taught not as something which arises out of our every-day life, but as something extraneous to it—something which exists outside of us and is brought into our life.

The text book writers would deny this. They would point out, as most of them do in their preface, how very practical their particular book is. All the problems are in simple terms—terms the child can readily understand, terms with which he is completely familiar; all the problems are related to his play, his home, his school. Sure enough, if you look through the book, you'll find the author is 100% correct. The problems are indeed the very same practical problems that we as a child met in our daily life.

But these problems are not in themselves mathematics. The mathematics consists in their solution and in order to solve them we have to know to add, subtract, multiply, and divide. Now it is these *processes* which are *not* related to our life. These processes are taught as if they were a collection of ordained commandments that apparently come out of the blue and seemingly have no meaning whatsoever concerning anything with which we're familiar.

How, for example, is division taught. "To divide 175 by 7," says the book, "since 7 doesn't go into 1, you say 7 into 17 is 2 and 3 left over. So you put down the 2 and prefix the 3 to the 5. Then you say ... etc. ... etc. ..."

I think you'll agree that any connection between this and your day-to-day life is purely coincidental. Nevertheless, this complete abstraction, this mathematical hocus-pocus is relentlessly drilled into our skull and pounded into the crevices of our brain cells until it seems our head is going to split wide open. But the human head can take a great deal. Somehow or other it doesn't split and somehow or other we learn division—after a fashion, that is. Now what?

Now our teacher gives us one of those practical every-day problems. It's a problem we were able to solve almost automatically before we ever came near the school. Only now we have to solve it by a process called division. One number must be divided by another and we have to determine which number is to be divided by which. To arrive at this decision involves a process of reasoning which is somewhat obscure.

Where are we, Division which was supposed to be the means of solving the problem turns out to be something quite different. It turns out to be the very opposite. It becomes something that stands between the statement of the problem and its solution. It becomes the obstacle, the hurdle, the stone wall which prevents us from solving the problem.

Show the average person a fraction and he trembles. His blood pressure sky rockets. His pulse climbs to 157 and drops to 6. His temperature soars to 212 and sinks to 27 below zero. He alternates between fever and chills 37 times in 14 seconds. He stands gaping at the fraction transfixed and as soon as he can gain control over himself he turns on his heel and dashes madly into the night.

There are many reasons why so many of us are terrified by fractions, but without doubt one of those reasons can be found in the way we were introduced to numbers in general and to fractions in particular.

Man's number concept today is far different from what it was when he first climbed down out of the tree. It has broadened enormously; it has undergone changes; it is still changing. Nobody would think of teaching a child that the world is flat (continued on page 53)



# case study house

## # 13

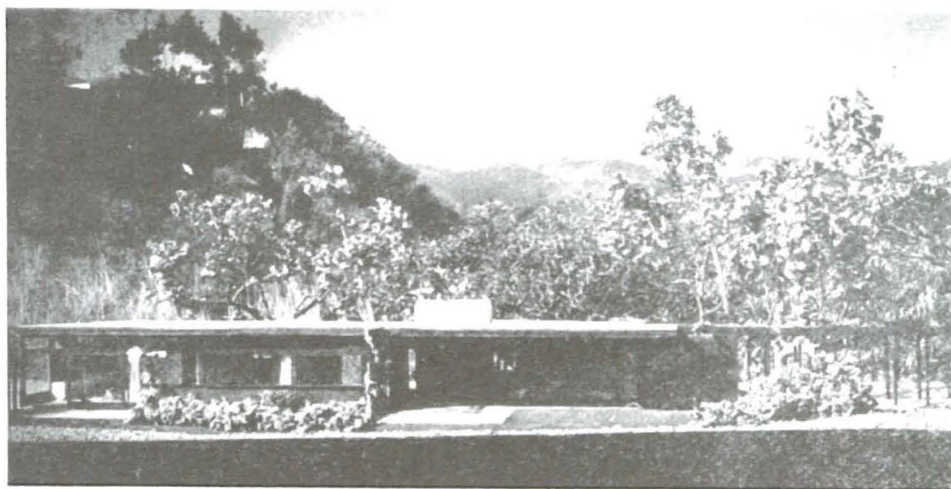
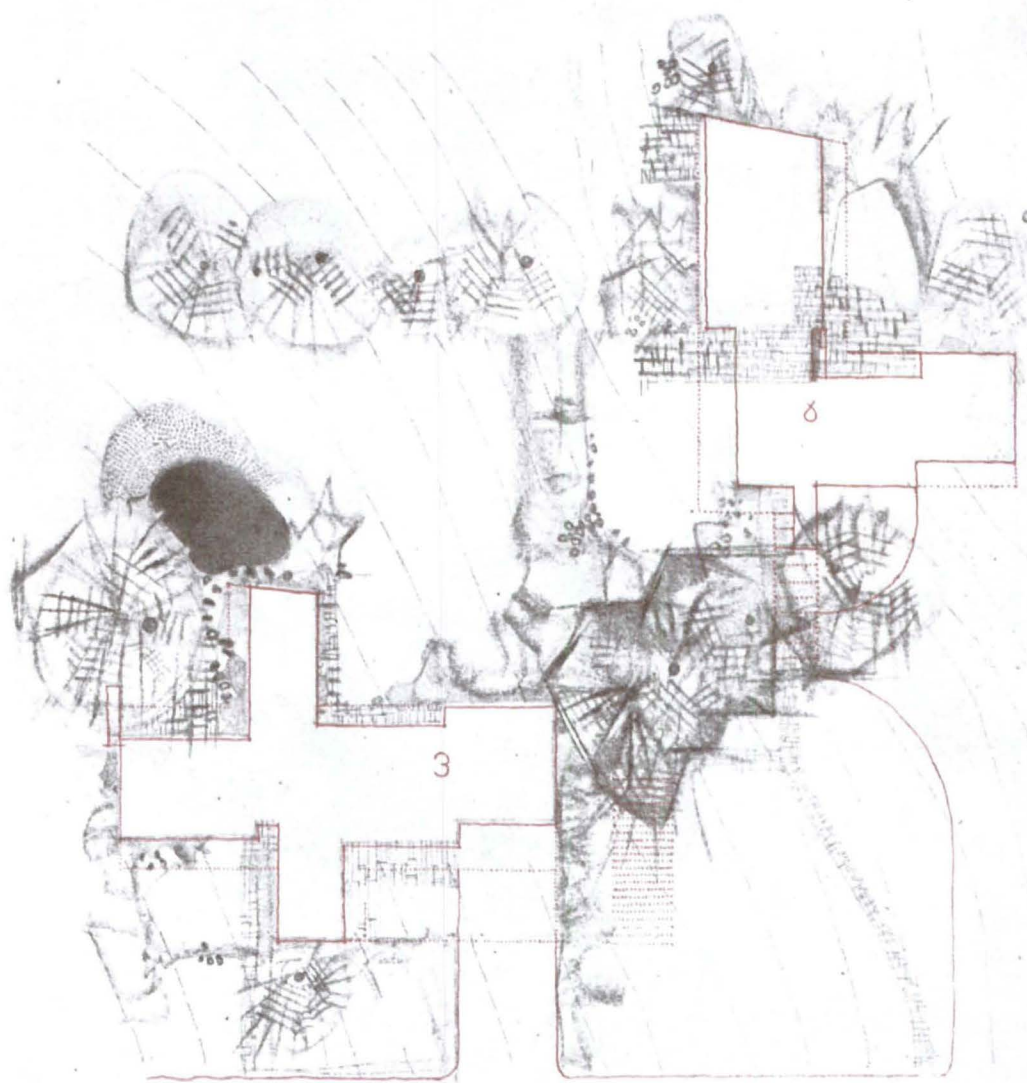

ALPHA . . . FITS ANY LEVEL VALLEY BOTTOM

THIS IS THE THIRTEENTH OF A CONTINUING SERIES OF STUDIES BY NINE NATIONALLY KNOWN ARCHITECTS FOR ARTS & ARCHITECTURE'S CASE STUDY HOUSE PROGRAM. THESE HOUSES WILL BE BUILT BY THE MAGAZINE AS CLIENT, IMMEDIATELY GENERAL BUILDING CONDITIONS MAKE IT POSSIBLE.

BY RICHARD J. NEUTRA, A. I. A.

This is the second of two houses designed for the magazine's Case Study House Program by Richard J. Neutra. He has taken two hypothetical families, the first, a Mr. and Mrs. Omega, were pretty thoroughly digested in the October issue. We now come to the problem of Mr. and Mrs. Alpha and the solution of their particular project.

■ Mrs. Alpha's sister and her husband, the Omegas, have their house on the next lot to the north. Together these people had decided on a most favorable scheme, to settle themselves side by side—with their houses and gardens in a harmonious relationship. In this manner, it should be possible to preserve both a controlled and agreeable view out of the major rooms of their homes, and to accomplish desirable privacy—(in other words, to avoid a breakfast nook that looks directly into someone else's bath room windows.)

It is only a miracle when houses not planned together avoid mutual



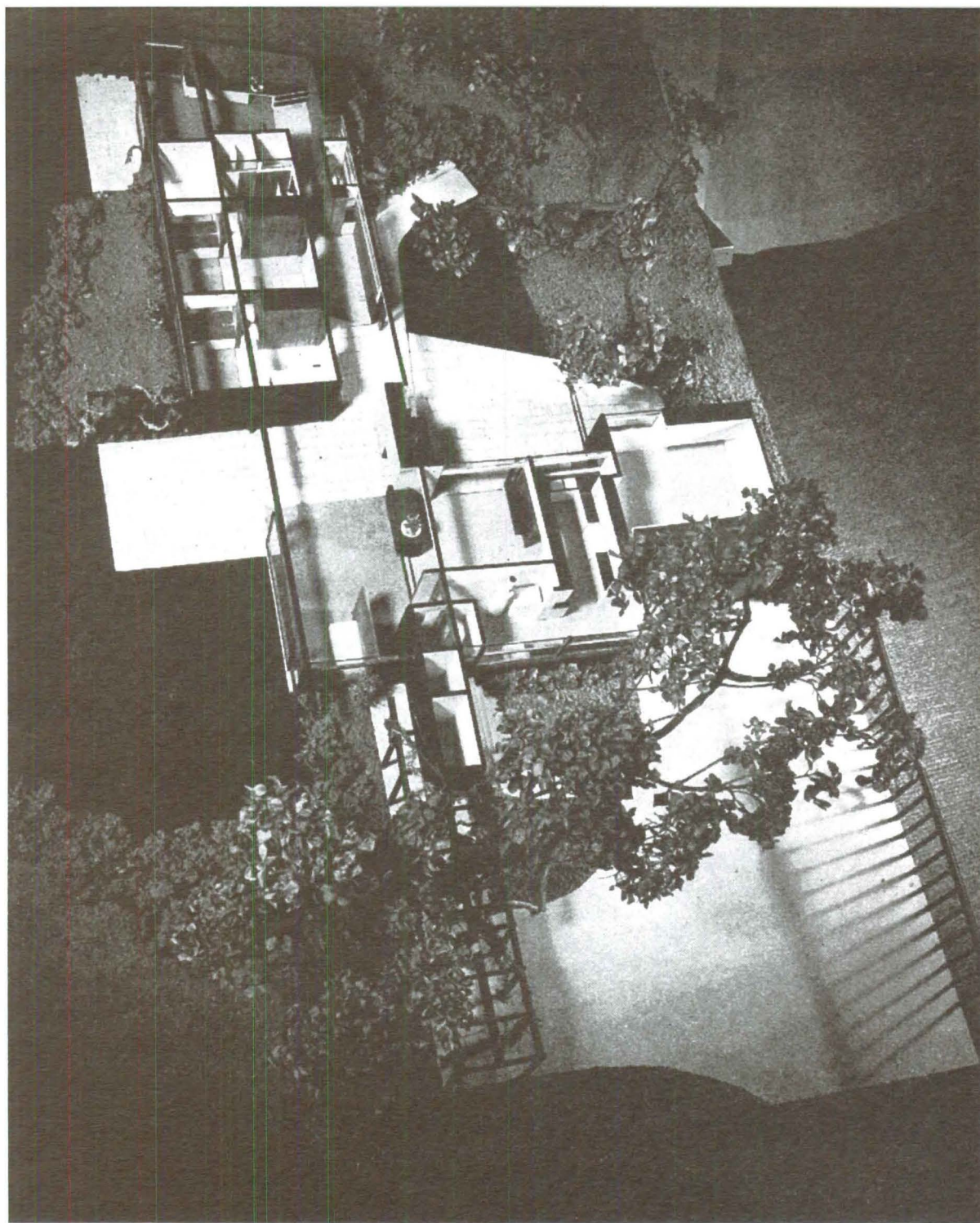

BIRDSEYE VIEW OF THE ALPHA HOUSE FROM THE SOUTHWEST  
LIVING QUARTERS AND DINING BAY FORM A CONTINUOUS SPACE AND EXTEND INTO THE PATIOS

nuisances. Any sensible pair or group of prospective home owners can co-ordinate their effort—right from the lot purchase to the employment of an architect and later of a building contractor—so that they will derive from the combination greater advantage and savings.

As made clear by site sketch and model, which show the relation of the two houses to each other, the lovely mountain view remains for both saved and unobstructed! The buildings and adjoining free areas are staggered for a minimum of mutual interference.

Of course, within all this combined planning, the Alpha house is a unit of its own and in itself. It could well stand alone, without its companion. But together the two give an atmosphere and form that favorably reflect upon each of them.

The tall and shading trees, landmarks of this spot of Southern California foothill land, have been preserved for everybody's visual benefit. The Alphas are, as a family, a little older than the Omegas. In this case the two girls are the younger, eight and ten, and their brother is thirteen. The Alpha and Omega girls have been playing together

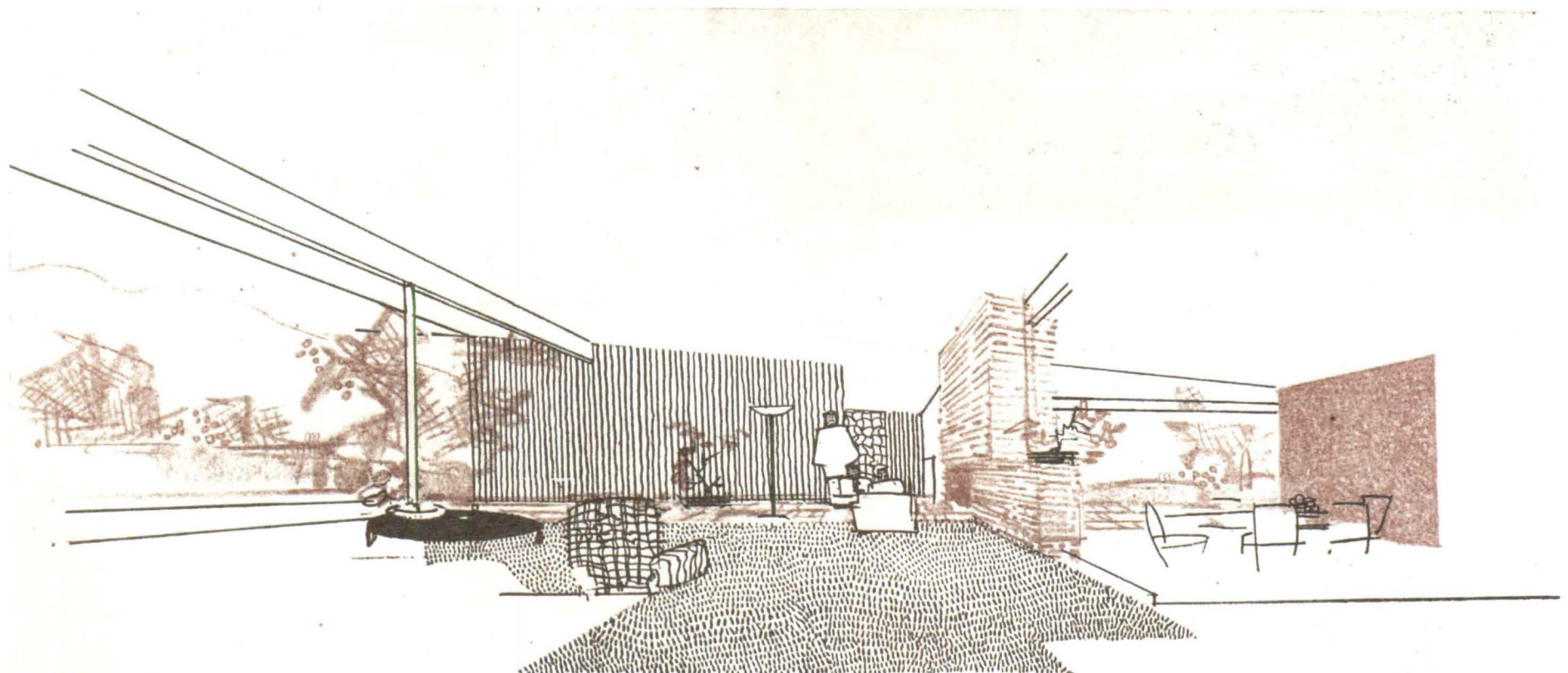



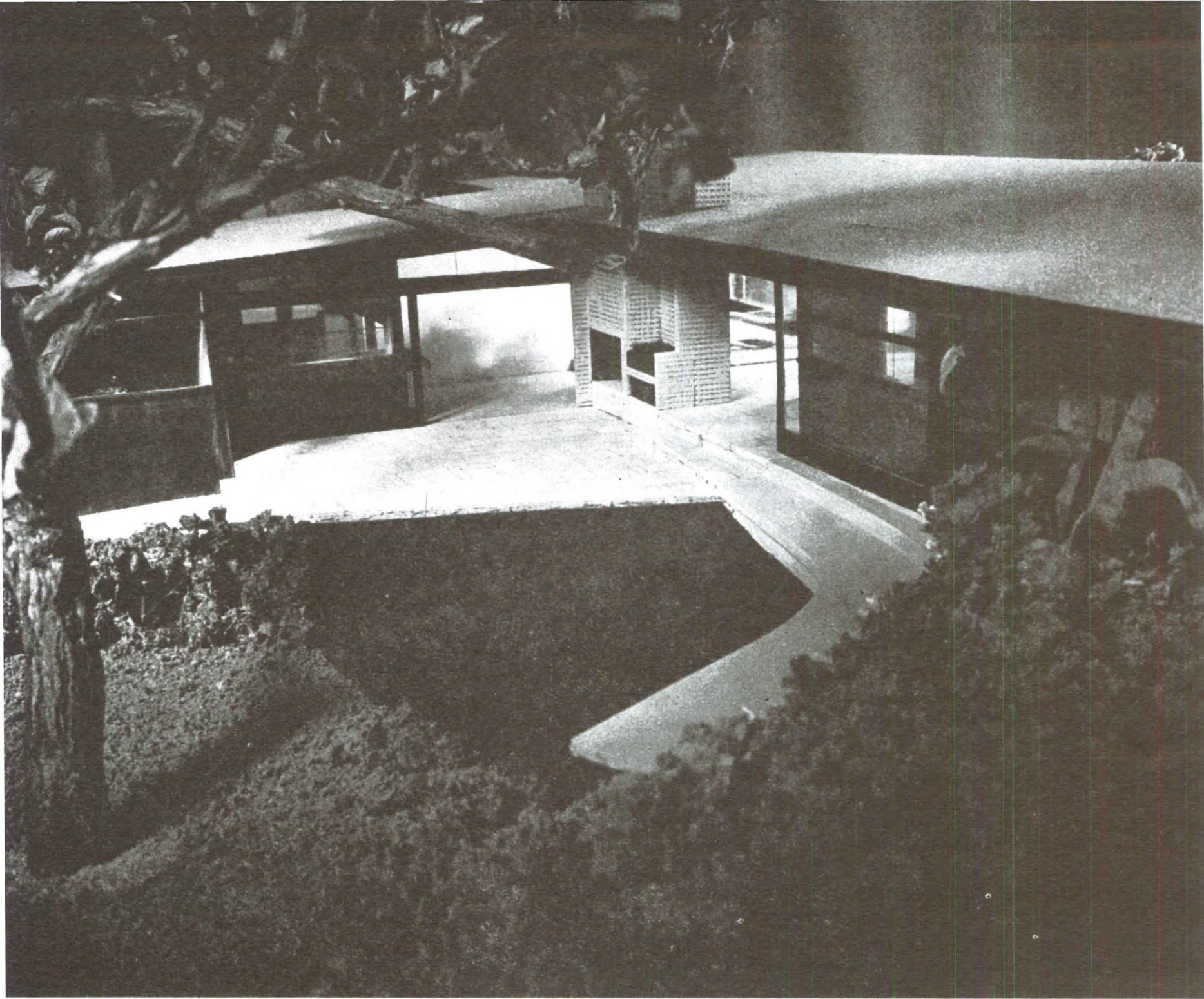

THE PLAY AND PICNIC PATIO SERVES FOR ROUGH AND MOST FORMAL USE

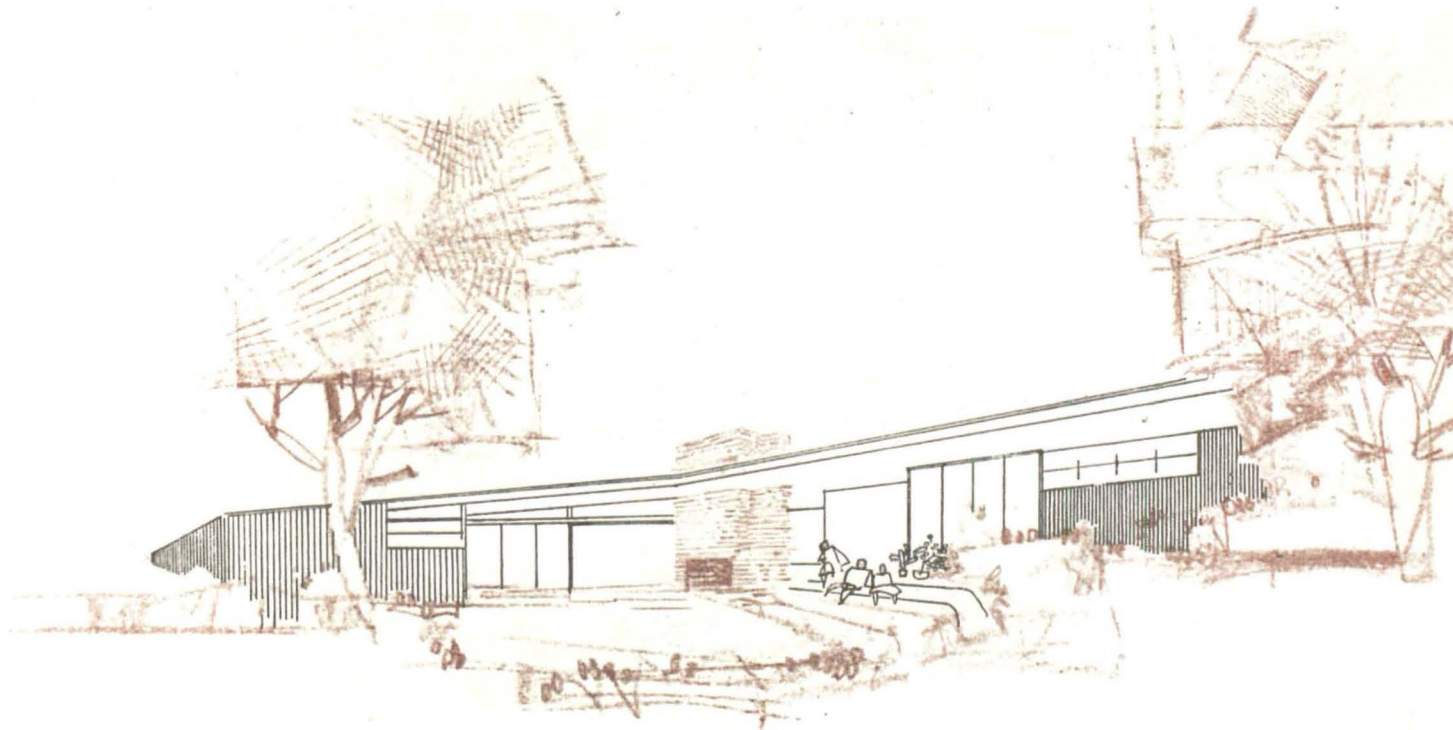



for years, and the detached lath house, which Mr. Alpha, (an amateur-and after workinghours horticulturist, wants to overgrow with vines), will contain a large room for youthful gatherings, a neutral ground dedicated to the children of both families.

The Alphas have a requirement as to spaces and facilities for their family of five, which, on many points, is not unusual: Living quarters with a fireplace; a dining bay or room, articulated off these general living spaces; definitely two outside sitting areas well connected with it—one with morning light, and the other with evening sun—but not the too early rays when they are still hot. The Alphas feel that a cool afternoon sitting space is an asset in the foothill plain. The two outdoor living areas, although naturally on different sides of the building, should, (and this was a specific wish of Mrs. Alpha), psychologically connect with each other. (This seemed a difficult condition! And it was aggravated by Mrs. Alpha's anticipation that on occasions of picnic parties, with youngsters about, there would probably be continuous traffic from one open air terrace to the other; — root beer to be spilled and greasy sandwiches to drip.) The plan shows how we solved the problem by using the same coarse pavement north and south of the building and passing through a zone of the living quarters adjacent to the hearth of the fireplace. When the sliding doors are open, there is a unity of the entire social area in—and—outdoors and on both sides of the building.

The living quarters, should on occasion be able to accomodate a guest, —if possible as far removed from the family sleeping quarters and toileting facilities as possible. The Alphas, among themselves, are not very prudish, but they think that their negligé-behaviour might be bothersome and embarassing to an adult guest.

We decided that a guest of this sort hardly ever goes to bed, while the family stays up in the living room, and so a bay with a couch, not far from the powder room and entrance lavatory, where a drape can be pulled, would be the best solution. (Mr. Alpha, who as we already have mentioned, is a chronic horticulturist, promised he would use this bathroom on Saturday afternoons. It was, however, agreed that a future very simple addition should be provided for: a special gardener's toilet, west of and back to back to the entrance lavatory.)

The Alphas explained that a very regular informal out-of-door taking of meals and hospitable feeding of others was a cherished practice

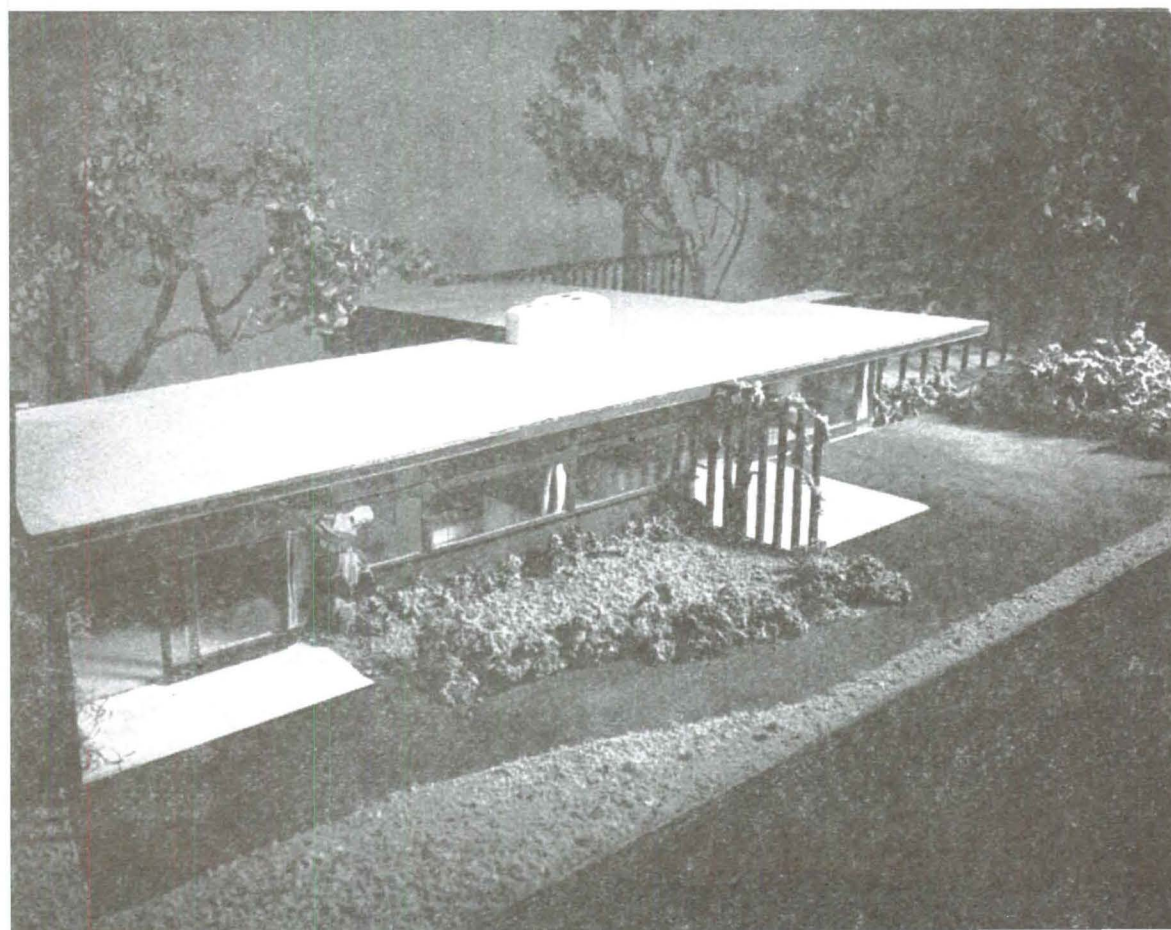
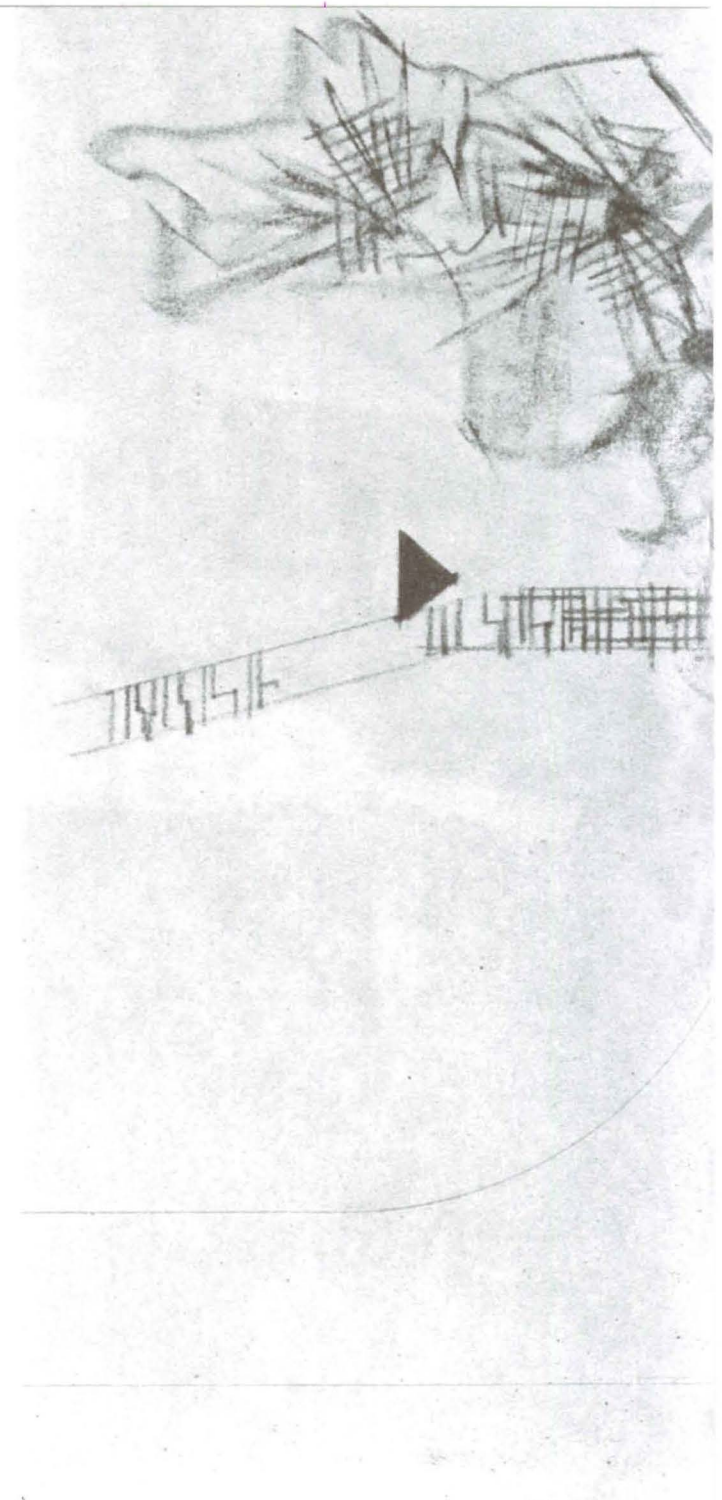

- 1 garden tool storage at entrance pergola
- 2 powder room near entry
- 3 utility room and laundry
- 4 kitchen with service counter from kitchen
- 5 dining space with service counter from kitchen
- 6 2-car shelter
- 7 living quarters
- 8 family activity room opening on to patio 13
- 9 washroom, shower and toilet section
- 10 boys room with 2-story bunk and lavatory
- 11 girls room with lavatory
- 12 parents bedroom with lavatory
- 13 dining patio
- 14 social terrace
- 15 service yard
- 16 entrance pergola

A VIEW OVER PARENTS PATIO WESTWARD



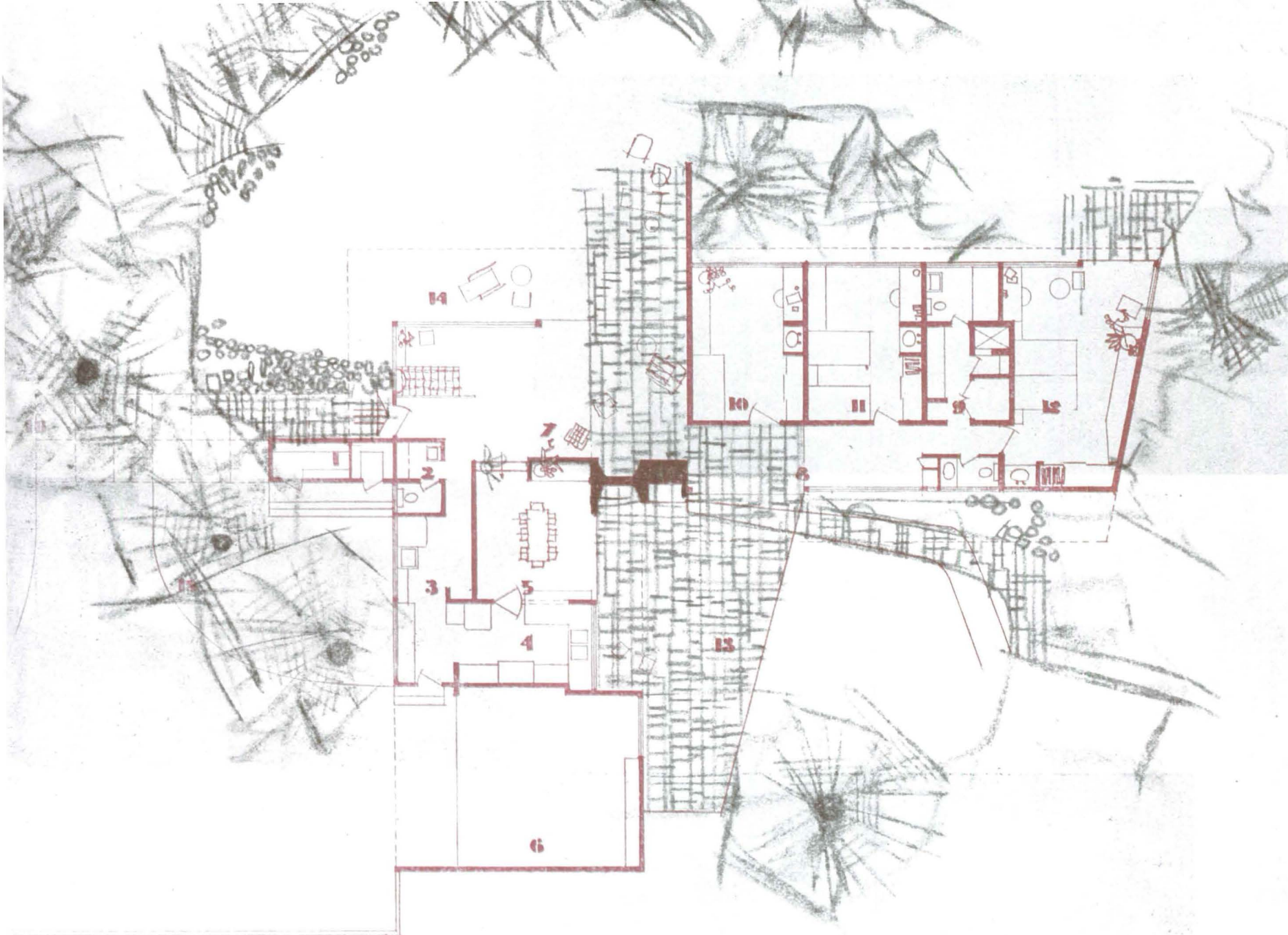

FLOOR LAYOUT OF THE ALPHA HOUSE

with them. The barbecue adjoining the outdoor fireplace and a benchlike set of two steps was very welcome to them. Likewise, they desired a very intimate connection of this primary food-and-meal patio with the culinary production center. Accordingly, only a few steps need be taken to carry trays from the porthole in the dining bay and kitchen wall to the outside eaters. The kitchen itself overlooks the outside service area, and on its other end connects in an "L" with utility room and home washing facilities. The service entrance is placed where the two wings meet, and where groceries and purchases made in town, enter from the car parked under the garage roof overhang.

The Alphas desired at least a modest indoor family play room. Without spending much money here, it was to be divided off from the more quiet sitting room, where visitors are received. We decided to simply enlarge the hall which leads to the bedrooms, and a few feet added in width turned the corridor into something more usable. (A broad sliding door on its long exterior front helps to widen this space into the outside on friendly days.)

The boy has occasional school fellow guests, so a double bunk bed seemed the best idea with a lavatory right in the room and a desk near the window. This suggested the idea of providing similar facili-



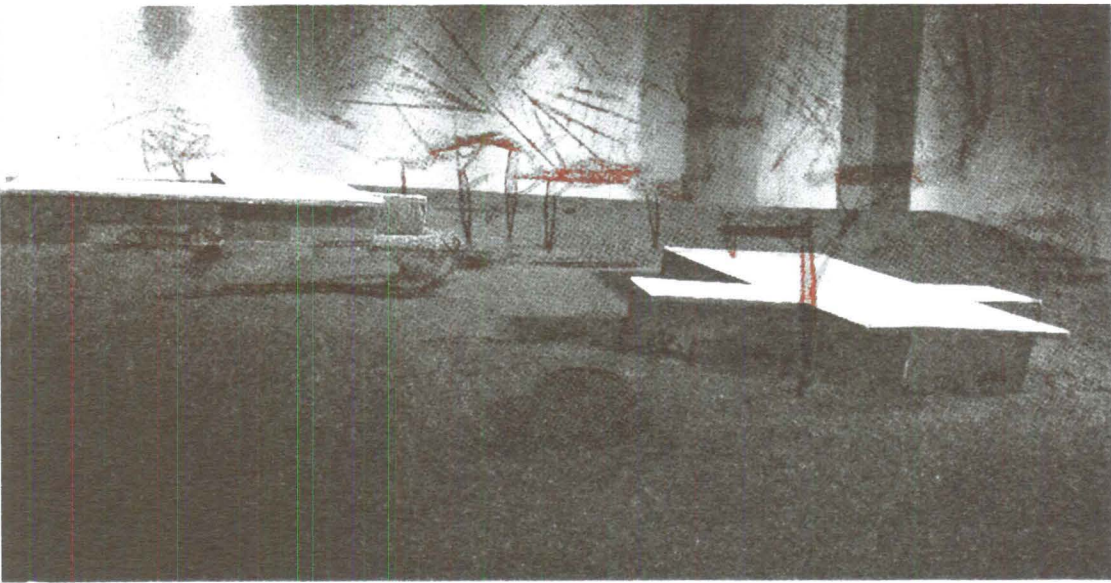

ALPHA AND OMEGA FROM THE STREET

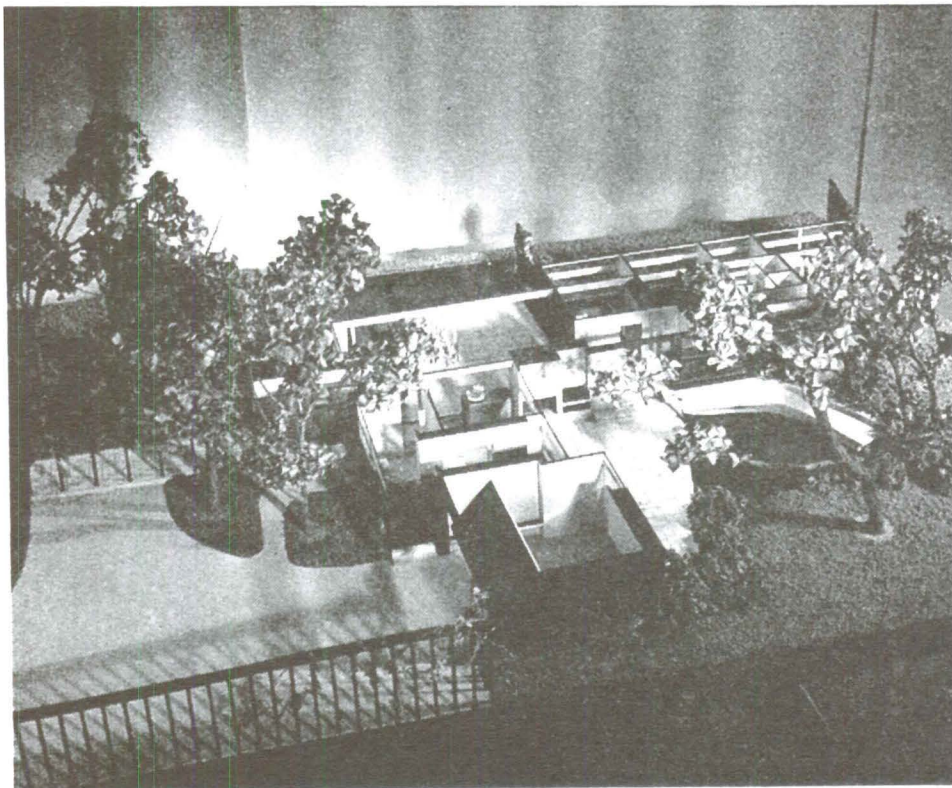
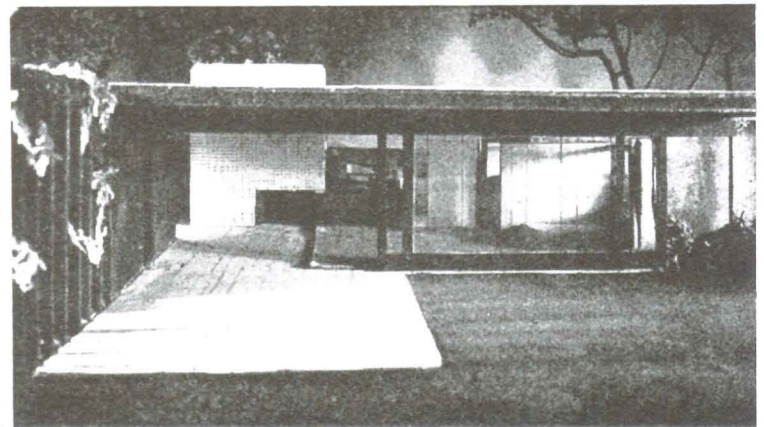

CLOSER BIRDSEYE VIEW OF THE ALPHA HOUSE ALONE FROM THE NORTH

MODEL BY JAN VAN TAMELEN

ALL PHOTOGRAPHS OF MODEL BY JULIUS SHULMAN

ties for each of the private rooms or sleeping quarters. This to avoid crowding of bathroom facilities.

The clients desired one tub-equipped bathroom; one completely separate, and separately usable shower; and one equally independent toilet, all clustered into one section of the house to reduce plumbing runs.

All private rooms, and especially the parents quarters, have a defined sleeping and an equally defined "living section." The parents enjoy a sliding door out into their own private garden. The social space as well as the private rooms all have a magnificent view of the mountains.

In appearance this house has been designed with constant thought for its relation with its neighbor. The same facing and finishing materials, as well as similar fixtures are used.



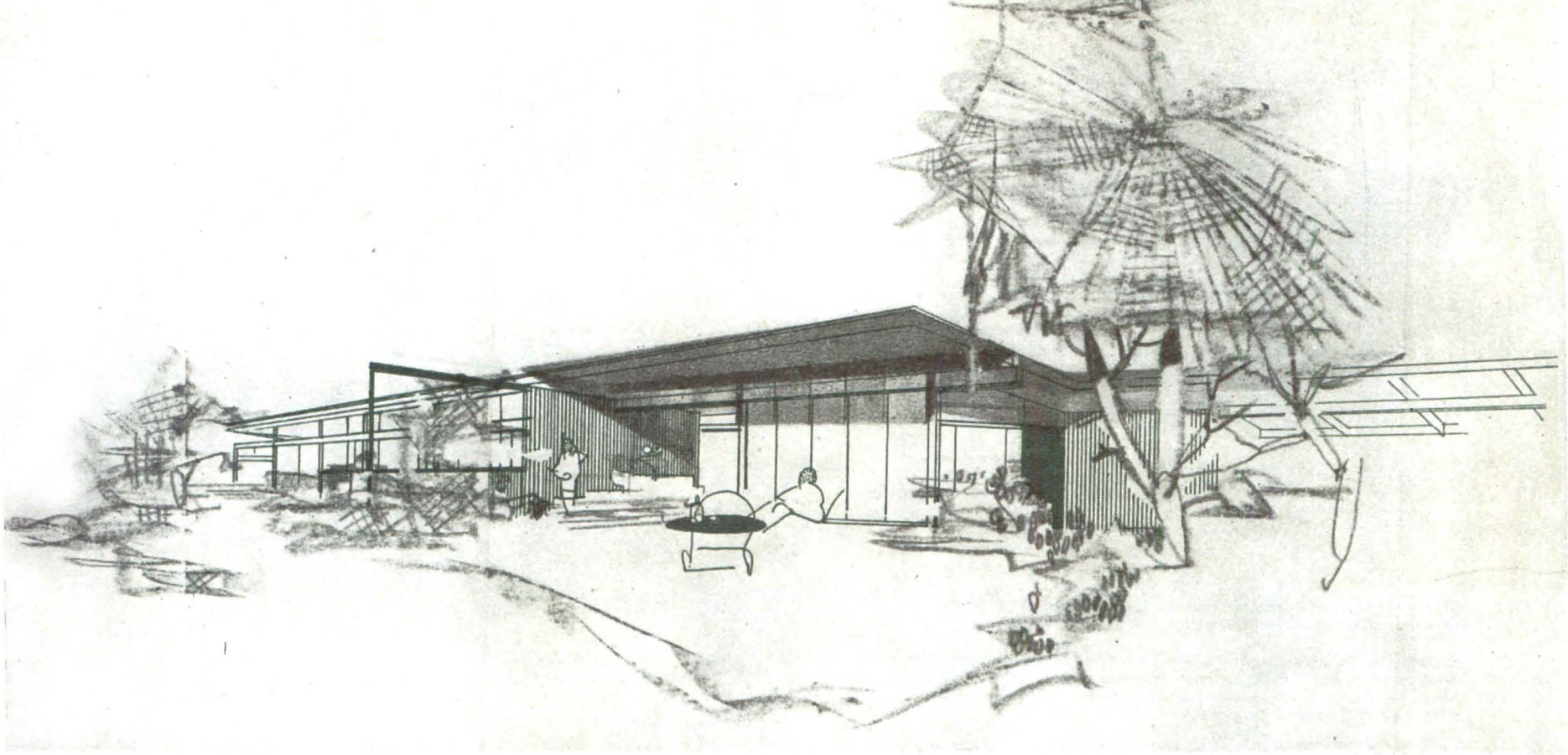

THE QUIET SOCIAL PATIO IS WELL TREE SHELTERED AGAINST THE STREET

The considerations and motives given for the type of flat but slanting roof, draining the rain water in the same direction as does the sloping ground itself, were readily accepted. The angle of roof pitch, the light gravel cover are identical on the Alpha and Omega houses; they are prominent features of harmonizing the buildings with each other and with the sloping grounds, an effect which the sketches can only incompletely show.

ALPHA AND OMEGA UNDER THEIR EXISTING TREES

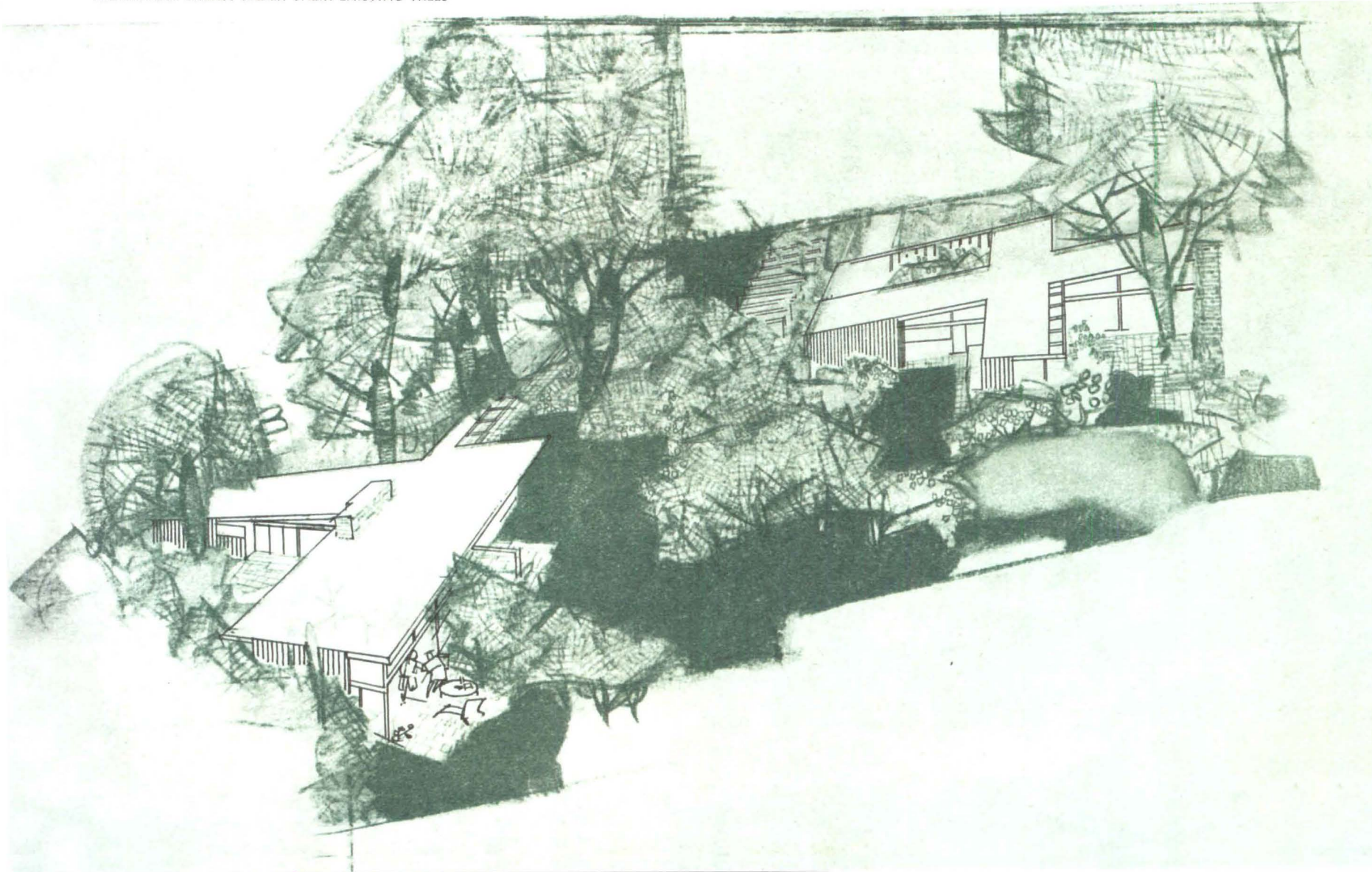





RIGHT: Detail from one of the introductory exhibits. "The FORM of everyday things is determined by USE . . . MATERIALS . . . TECHNIQUES . . ." The caption behind the teapot reads: "Use or Function is the main source of Form. Look at the TEAPOT: it is a container for tea, but in addition the spout must be designed to pour without dripping the handle must be easy to hold and pleasant to touch the lid must not fall off while pouring the pot must be easy to clean the pot must be of a material that will not absorb odors the pot must be pleasant to look at. AN OBJECT IS WELL DESIGNED IF IT SATISFIES ALL PROBLEMS CONNECTED WITH ITS USE." In the foreground, radio designed by Alexander Girard for International Detrola Corporation, Detroit.

Maple Arm Chair with webbed seat and back; developed for army use, manufactured in Beecher Falls, Vermont.

CENTER RIGHT: Close-up of exhibits of "Well-Designed Articles from Minneapolis Stores." The dropped ceiling is made of 2x2 redwood; lighting fixtures by Kurt Versen. Radio-phonograph console designed by Alexander Girard for International Detrola Corporation, Detroit.

CENTER LEFT: View from the entrance of the Gallery toward the Reading Lounge which is separated from the exhibition space by a rope partition. Furniture by H. G. Knoll.

BELOW LEFT: Section of the exhibition space. Plywood partition at right screens curator's office and workroom. Wall colors are deep blue-green, intense chartreuse yellow, and white.

BELOW RIGHT: Products contributed by designers and manufacturers from all parts of the country for the opening exhibition "Ideas for Better Living". Table in foreground shows bake sheet and pan by Reynolds Metals, Kentucky; electric iron by General Mills, Minneapolis; pressure cooker and kitchen scale designed by Sundberg & Ferar, Detroit, for Landers, Frary and Clark, Connecticut. At right, "Storage Wall" developed by Life Magazine and The Architectural Forum.

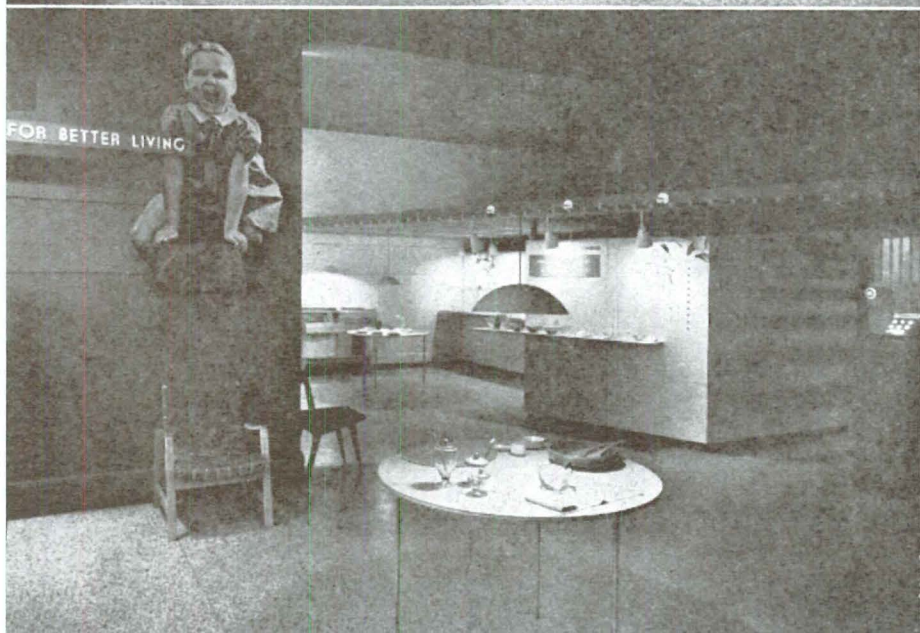
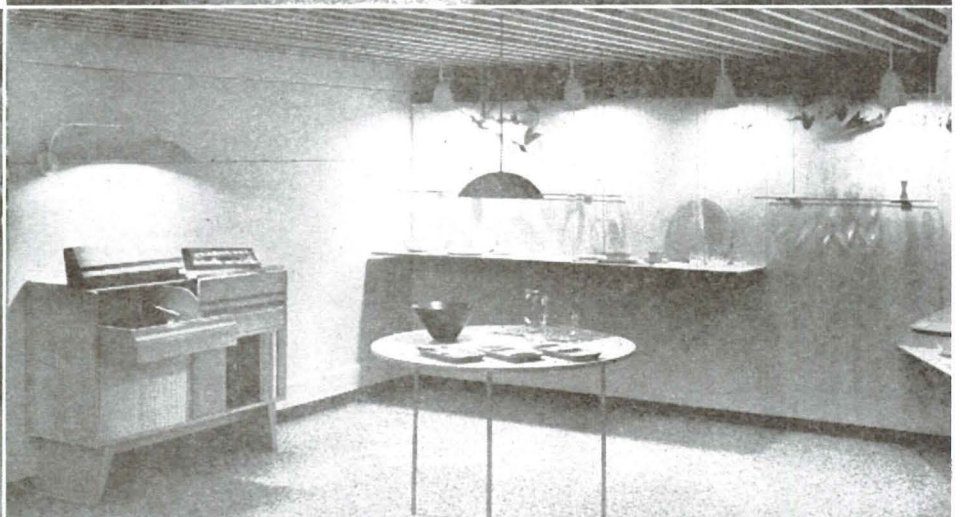



# GALLERY OF EVERYDAY ART

BY ELIZABETH McCAUSLAND

## WALKER ART CENTER

HILDE REISS AND WILLIAM FRIEDMAN, DESIGNERS

A PERMANENT INFORMATION CENTER FOR HOMEMAKERS opened this January at the Walker Art Center in Minneapolis. By launching an Everyday Art Gallery dedicated to the "minor arts" of daily living, a leading American art museum initiated a community activity, which augurs well for greater public use of the arts in America. Organized to enable the consumer to obtain information and standards for architecture, home furnishings, and all the objects and tools of daily life, the Everyday Art Gallery is the first gun in what may well become a nation-wide movement for "better living" through active consumer participation and education in modern design.

The objectives of the Everyday Art Gallery have been formulated by its curator, Hilde Reiss, as follows: "Our gallery has been established to help build a better environment for daily living. This includes many things we use every day—buildings, vehicles, furniture, fountain pens, frying pans, door knobs, drinking glasses. Large or small, all affect human well-being. None need be ugly or awkward.

"Are home furnishings satisfactory? Are they designed for today? Or are they survivals of the past? Do lighting fixtures look like candles or are they clean forms of the age of electricity? Are chairs for hoopskirts or shorts? What relation is there between utility and beauty. The Everyday Art Gallery plans to answer these questions."

Some of the first answers are to be found in the opening exhibition, "Ideals for Better Living," designed and installed by Miss Reiss, in collaboration with William Friedman, assistant director of the Art Center. A brief theoretical display of the evolution of form from use sets the stage for new radios, electric irons, heaters, pressure cookers, chairs, tableware of many kinds, architectural plans, the Life-Architectural Forum "Storage Wall," and related materials. Succeeding exhibitons will show contemporary furniture, fabrics, ceramics, home planning, and other special fields. To encourage local retailers to merchandise products of good design, the feature "Well Designed Objects from Minneapolis Stores" will be repeated in the fall, in time for the Christmas trade, and thereafter will be an annual event.

The Everyday Art Gallery comes on the scene with an especial timeliness. The war is over—we hope. The deep, bright thoughts of millions turn toward "Home." There is the peace and security and beauty which total war does not offer. There is the modest aspiration of humanity for a hearthside of its own—a dream particularly potent since millions of homes the world over have been destroyed. Further, from a point of view of the national economy, only expanded consumption will enable the United States to maintain the high level of wartime production and so to avert the twenties' lamentable pattern of inflation, artificial prosperity, and utter collapse. The world market, of course, can absorb production goods; but consumers' goods are an immediate and crying need at home.

Hence a museum program directed to consumers is a "natural." In terms of consumer demand, the new Everyday Art Gallery is well timed, even though there is not as yet an abundance of consumer products. More, this demand is by no means confined to the Middle West. The recent double spread of pictures in the New York Times Sunday Magazine section, showing installation shots and individual exhibits in the gallery's first exhibition, "Ideals For Better Living," touched a live nerve in the American buying public: the Times received a quantity of enquiries as to where the objects shown could be purchased in New York! General response, among publications and institutions, to the gallery's opening also indicates that this new museum activity possesses wide public appeal.

What is the source of this appeal? D. S. Defenbacher, the Walker Art Center's director, states it briefly: "For some ten years the conviction has been growing on me that the so-called fine arts are overrated, not in their humanistic qualities but in their supposed appeal to all other forms of art . . . . The overrating is, to my mind, a matter of proportion of human use and need. Numerically there are more people in the world who do not have an interest in painting and sculpture than there are who do. There is no person, however, who is not interested in the products of the 'other' arts—those which form his daily scene. These—his tableware, his easy chair, his kitchen stove—are emblems of his taste, his accomplishment, his responsibility. They are woven into the whole complex fabric of his being." (Continued on page 54)

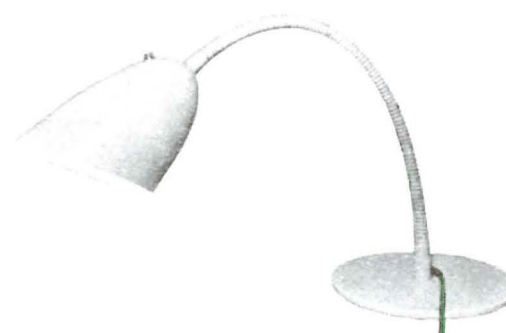

Gooseneck Desk Lamp, gray enamel finish, designed and manufactured by Kurt Versen.

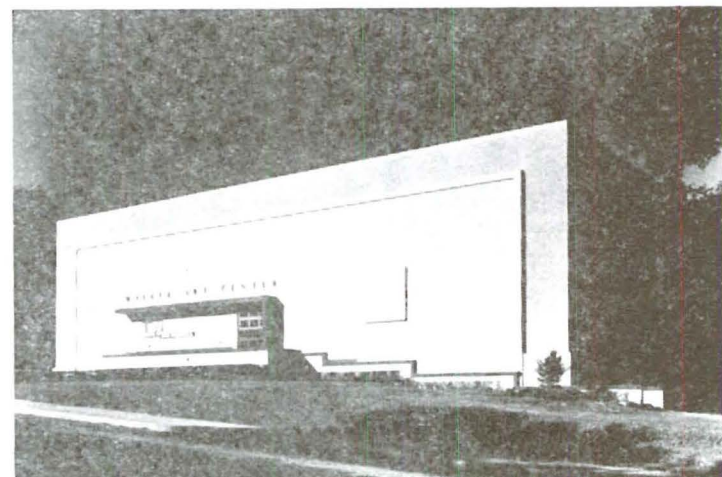

ABOVE: The Walker Art Center, Minneapolis. Remodeled in 1944; Magney-Tusler & Setter, Architects.

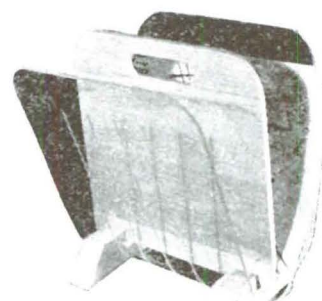

Magazine Rack of wood and Plexiglass, designed by Sundberg and Ferar, Detroit, manufactured by Plastics Manufacturing Co., Dallas, Texas.  
Plexiglass Bathroom Accessories, manufactured by Premier Plastics, Minneapolis.



# APARTMENT PROJECT

by Gregory Ain, A. I. A.

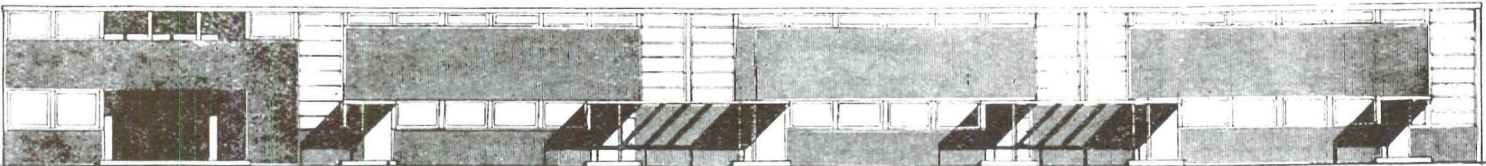
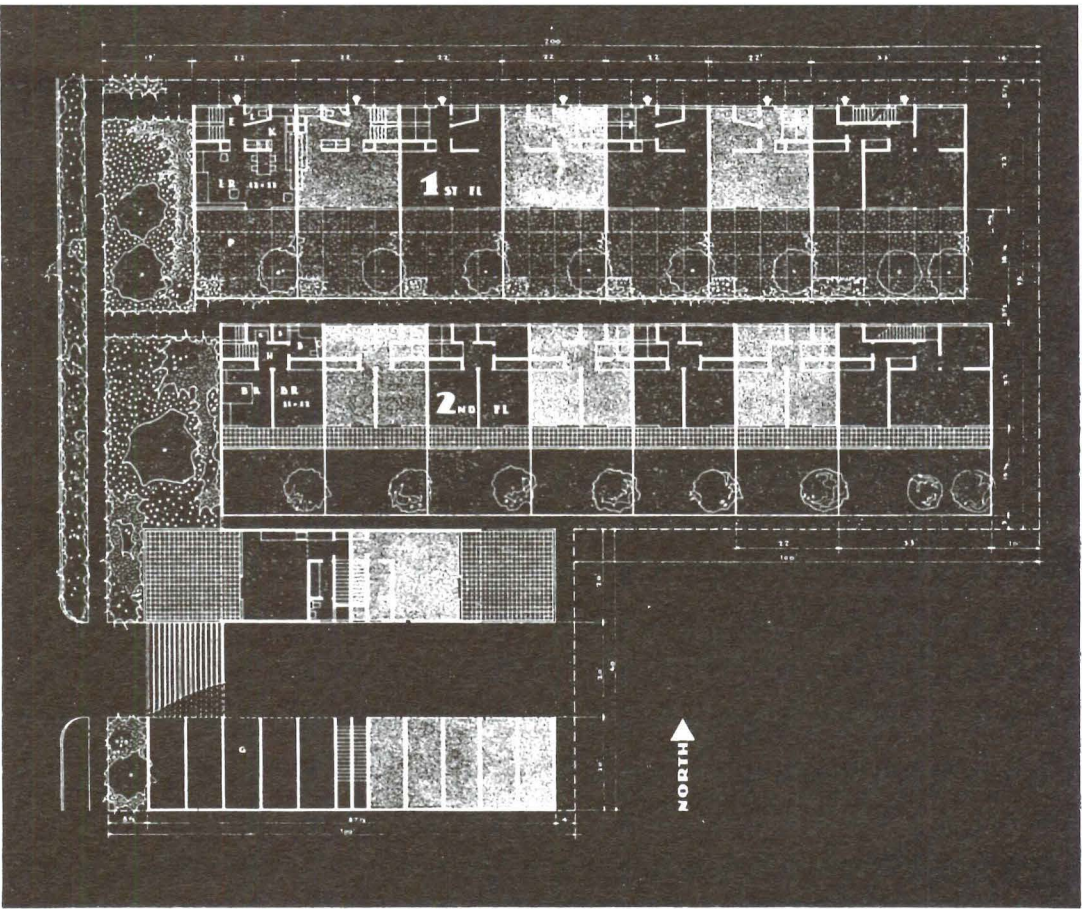

ENTRANCE ELEVATION

N

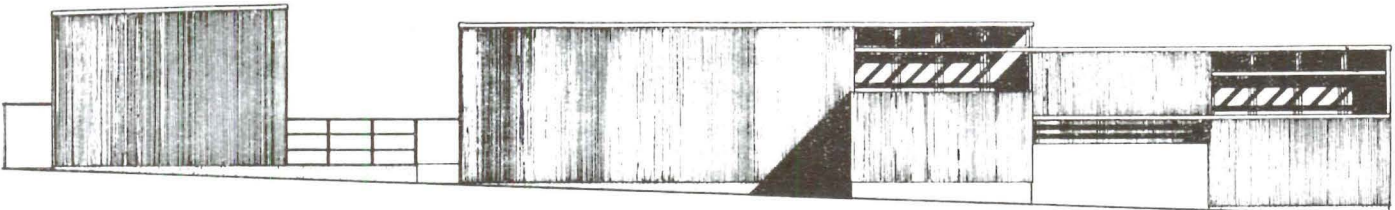

STREET ELEVATION

W

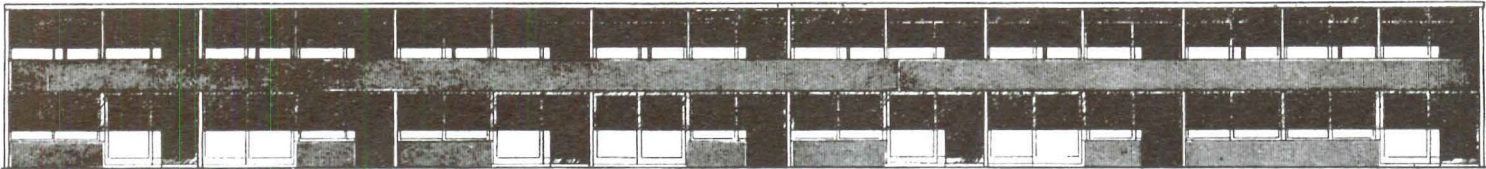

GARDEN ELEVATION

S

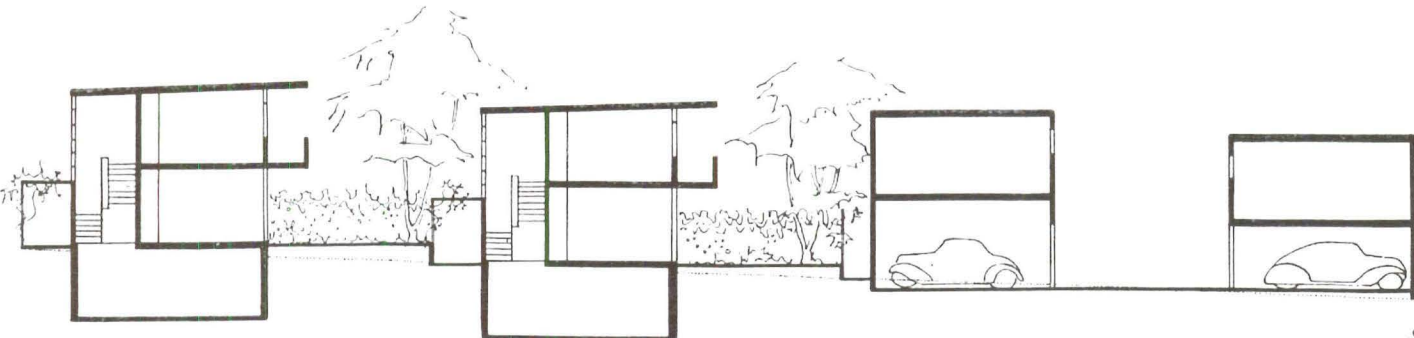

CROSS SECTION

X







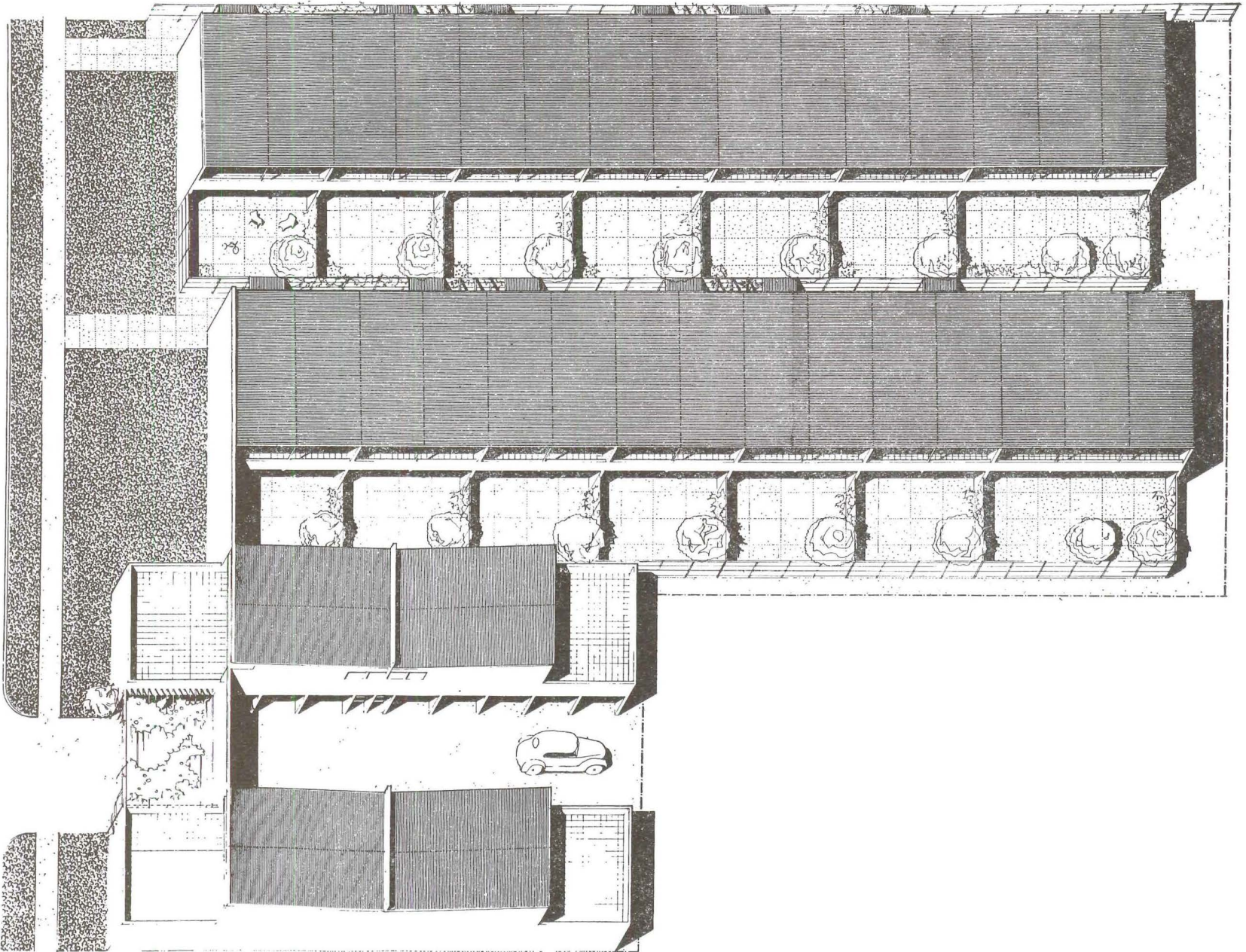

cept for small squares for planting, the patios require very little maintenance. They are so placed that they are not visible from neighboring units. The bedrooms open to spacious balconies overlooking the gardens. Under each apartment there is a full basement which may be used for storage or as a rumpus room. No windows face the street except in the bachelor units above the garage.

Exterior walls will be of corrugated transite with unbroken wall spaces treated in bright colors as a foil for the landscaping. Windows in the stairwell will be of obscure glass. The stair treads will be wood planks covered with linoleum; wire glass will be used for the risers to light the stairway to the basement.

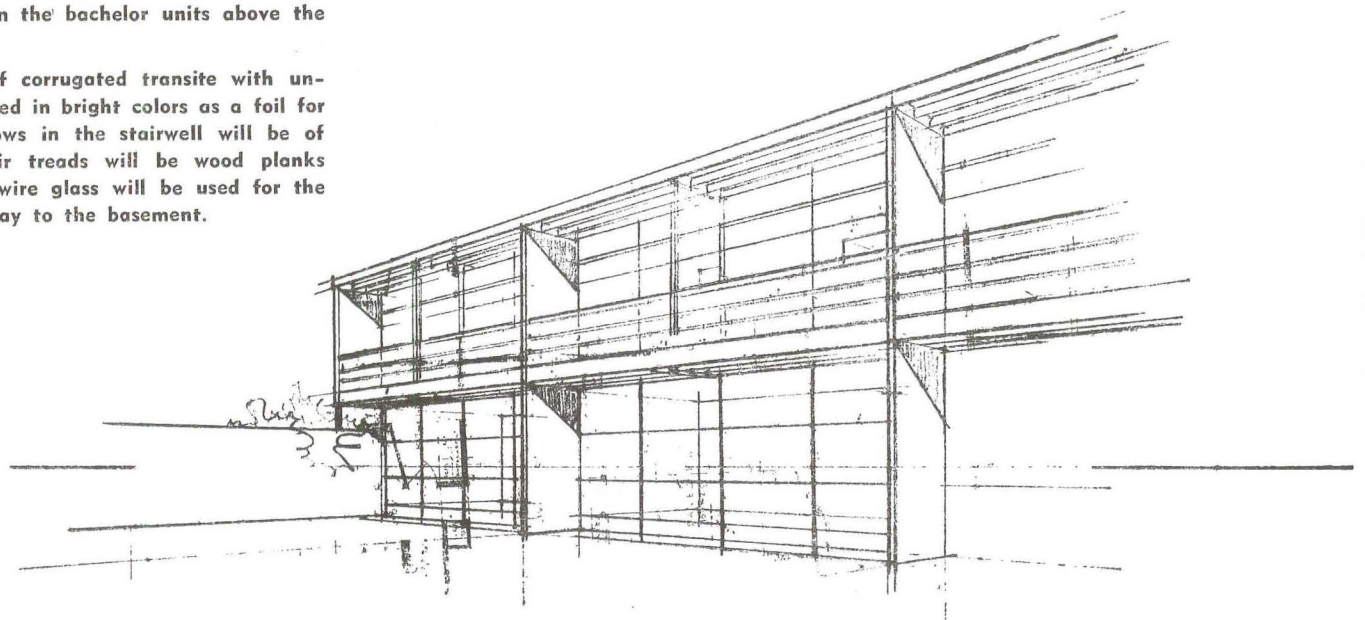



## EXCLUSIVELY MERIT SPECIFIED

Because it is fireproof, low in cost, soundproof, crack resistant and speedily installed; the SCHUMACHER GRIPLATH FLOATING WALL SYSTEM has been specified by the architects for Arts and Architecture's CSHouses as best in wall construction for these homes for modern living. See SCHUMACHER GRIPLATH and SCHUMACHER GYPSUM PLASTERS in the CSHouses where they are now being installed. Note their beauty and safety. Ask our representative for full details.

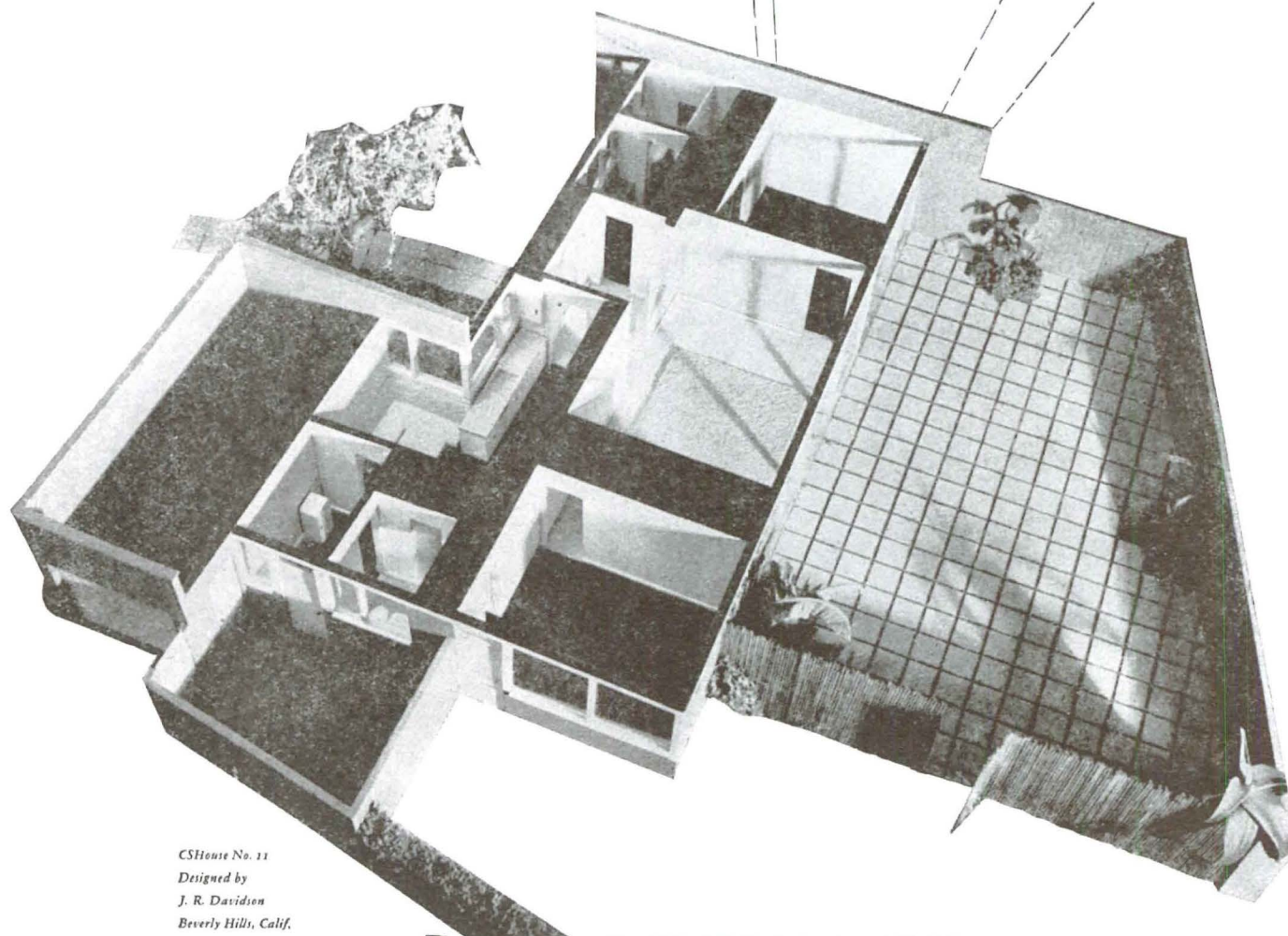

*CSHouse No. 11  
Designed by  
J. R. Davidson  
Beverly Hills, Calif.*



**SCHUMACHER**  
WALL BOARD CORPORATION

4301 FIRESTONE BOULEVARD, SOUTH GATE, CALIFORNIA • KIMBALL 9211



# CSH ARCHITECTS

realize that today's living demands equipment geared to its needs. **PERMUTIT** water softeners **are a must** in the contemporary home with large glass areas, electric dishwashers, and built-in laundry equipment. A **PERMUTIT** softener specified in the plans as an integral part of the house will provide more client satisfaction than any other type of health or maintenance equipment. Call the C. G. Hokanson Company, Southern California water softener headquarters, for complete details and specifications.

**C. G. HOKANSON COMPANY**  
8373 MELROSE AVENUE • LOS ANGELES • CALIFORNIA  
WEBSTER 7141 and WEBSTER 7161

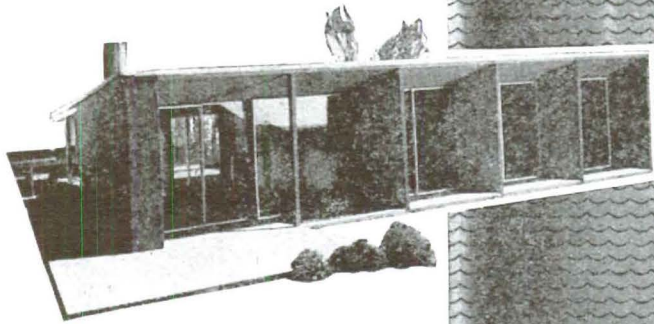

**PERMUTIT**, the world's best known water softener, is now available for immediate delivery in the new electric automatic models. A flip of the switch regenerates it. **PERMUTIT** softeners are merit specified by the architect in CSHouses 1, 6, 8, 9, 10, and 13.

**WATER CONDITIONING**





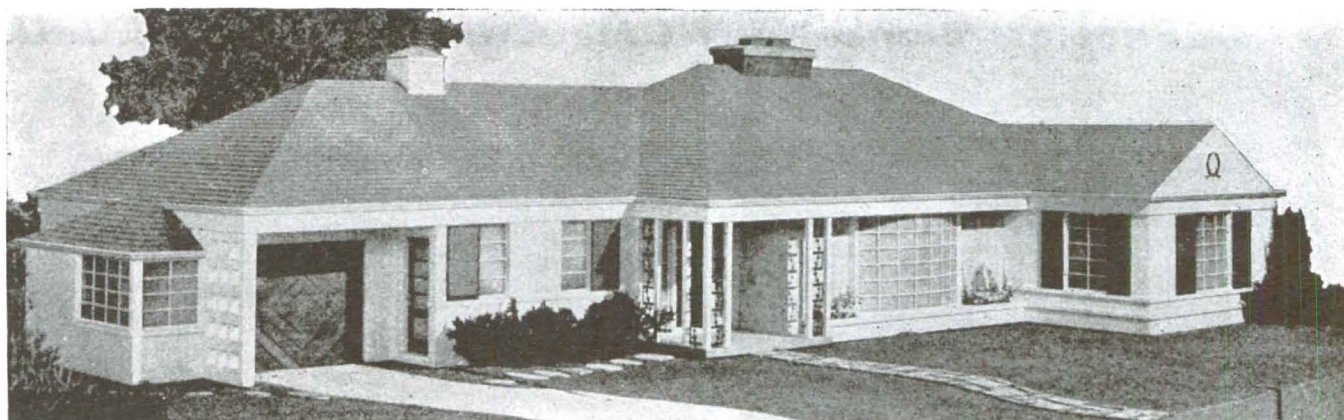

**A Home To Live In, Play In**—This design, winner in the Suburban Home class of the recent American Builder prize competition, is by Charles and Arthur Schreiber of Chicago, Illinois. It takes full advantage, with its triple-purpose rec-

reation area, of the trend toward building ample play room into tomorrow's homes. Adapted from American Builder Magazine, to show how a new idea in home heating—the Coleman Floor Furnace—can help increase comfort and "livability."

## Two Sparkling New Ideas For More Livable, More Salable Homes of Tomorrow

**Warm-Floor Comfort; Low-Cost Area Heating**—The floor plan below shows how a Coleman Floor Furnace system can provide independent, automatic heating, with system includes one or more individual, automatic units (3 used here). Each floor furnace can be set to give ideal comfort for its own area—operates independently of other units—with minimum fuel expense. The initial cost of a multiple installation may be lower than that of a central heat plant capable of doing an equal job. Note that no basement is needed for warm floors with this new advancement. Coleman Floor Furnaces will be available post-war in gas, oil or LP-gas models.

Write for catalog and detailed information, Dept. AC-536, Coleman Company, Inc., 332 East Third Street, Los Angeles 54, California.

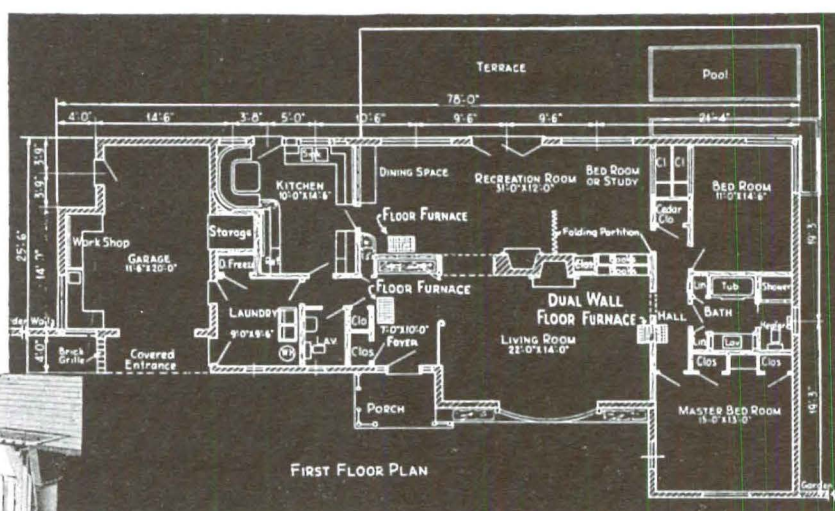

This Cutaway View of the

Coleman Floor Furnace shows how 3 important features especially combat cold floors and increase comfort: (1) Coleman's exclusive patented streamlined bottom that speeds warm-air travel, up to 35%—warms a bigger area; (2) Large area of heating surface for fast warming of cold air before it flows out of the furnace; (3) Big efficient burner that gets most heat out of fuel for low-cost operation. At right: "Phantom floor" shows how the furnace is set in the floor, with only the register at floor level, in recreation room of Schreiber house.

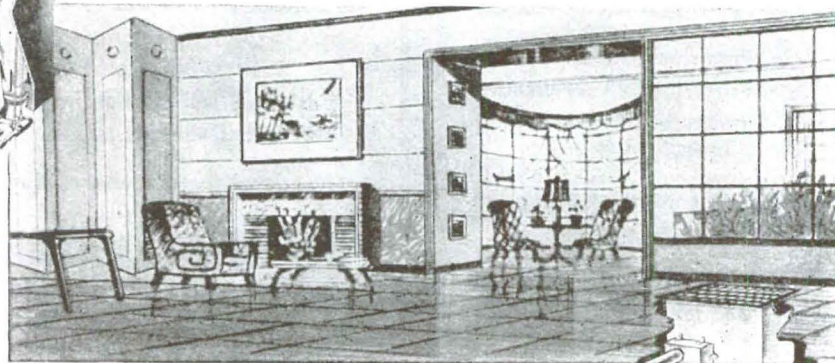
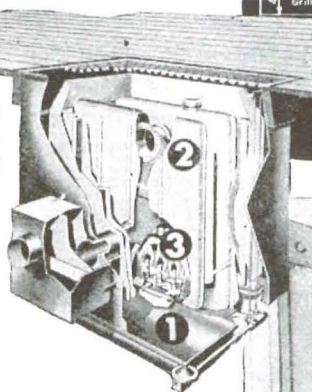

**THE "HOT" NAME IN HOME HEATING**

**Coleman**

THE COLEMAN COMPANY, INC. • WICHITA 1 • PHILADELPHIA 8 • LOS ANGELES 54 • TORONTO, CANADA



## A Priceless Blanket of HOME COMFORT and SECURITY

### THE NATIONAL WAY

**SELECTED** on a strict merit basis for use in six or more of the Case Study Houses being built by magazine Arts & Architecture!

### NATIONAL ROCK WOOL HOME INSULATION *that pays for itself!*

- Protects against costly heat losses through ceilings, roof and walls!
- Insures uniform room temperature throughout the house, the year 'round!
- Reduces drafts that cause colds and other health disturbances!
- Provides resistance to fire, electrical short circuits, moisture, termites, vermin and decay!
- Saves money on decorating costs!
- Effective as a sound-deadener!



... assuring actual cash savings, as much as 40%, on winter fuel costs and keeping rooms up to 20° cooler during summer weather!

Architects and Contractors, as well as existing and prospective home and building owners, are welcoming National Insulation Company's expanded, efficient organization of skilled applicators and estimators now available to meet the vital need for adequate home insulation on the Coast! Featuring National *Fireproof* Rock Wool Home Insulation, pneumatically applied, National's new, modern, portable equipment insures a speedier, more effective insulating job, regardless of its size or complexity. Complete satisfaction is guaranteed!

Rock Wool Home Insulation, Blown the National way, represents a sound, self-liquidating investment that continues to pay cash and comfort dividends as long as the building is occupied.

*Requests for Estimates and Information are invited — no obligation!*

### NATIONAL INSULATION COMPANY, INC.

CONTRACTORS • ENGINEERS • DISTRIBUTORS

HOME OFFICE: 2560 Glendale Blvd., Los Angeles 26, Calif.

Phone NORmandie 2-2153 or 2-2154

OFFICES IN PRINCIPAL COAST CITIES



National Insulation Company's BONDED CERTIFICATE OF GUARANTEE provides for a full thick four (4) inches of National Grade "A" Rock Wool with a minimum density of at least 1 1/2 pounds to the square foot.



## new developments

### furnishings, lighting, wall covering

• Newest development in outdoor furniture is a clean-lined group of aluminum models by Deeco, Inc., of Los Angeles.

The line is made of three-quarter-inch solid aluminum extruded rod. Cross bracing is attached by flat-head screws, leaving a surface unmarred by bolt heads. Spring supports are extruded as a flanged part of the frame, distributing stresses uniformly throughout the entire piece.

The furniture is polished to chrome-like finish and treated chemically to resist corrosion. Covering fabrics are made of water re-

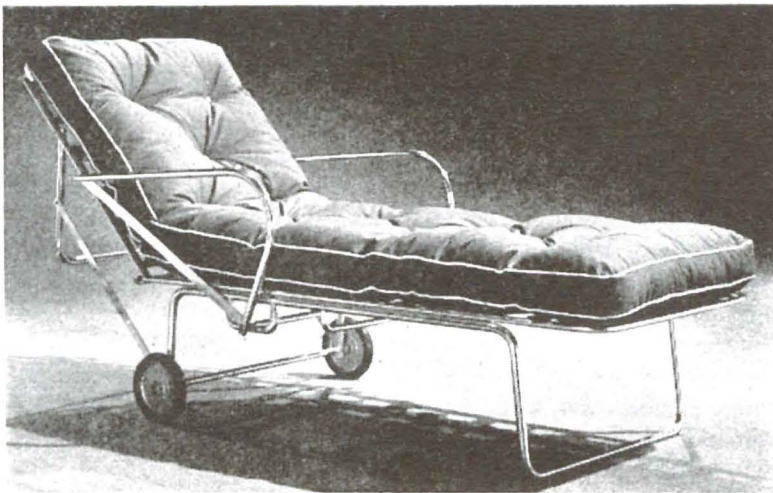

pellent heavy duck, and table tops of laminated plastic. Models include lounges, chairs, tables and folding chairs. Heaviest piece, a chaise lounge, weighs 48 pounds.

Deeco is a new organization established by the Deutsch Company, manufacturer of hydraulic fittings and valves for aircraft. Deeco owns and is the chief customer of Central Metal Corporation. Deeco's 100,000-square-foot manufacturing plant is located in Burbank on the same site where Aeron Corporation manufactured.

• Westinghouse Lamp Division has developed a "lighthouse in a tube," most brilliant lamp ever made for general commercial use. It is a 1000-watt tubular bulb with powerful yellow-green light streaming from a mercury vapor arc the diameter of a cigaret.

The air-cooled lamp produces 60 lumens for each watt of electricity consumed, enabling it to pack the mightiest punch of practical artificial illumination in the world. Total output is 60,000 lumens. It was designed for lighting high ceiling factories, baseball diamonds, indoor sports arenas and other expansive areas where a high level of lighting with a minimum of reflectors is desired.

• Information just released on Varlon indicates the stainproof wall covering has stood up under a kicking around that shouldn't happen to a saloon floor.

Dumped on samples of Varlon—and subsequently washed off with soap and water—were Crisco, chicken fat, Spry, Mazola Oil, lard, butter, lubricating grease and oil, castor oil, olive oil, peanut butter, Vaseline, Unguentine, furniture polish, dirty grease, red and blue inks, lead pencil, all colored wax crayons, brown and black shoe polish, lipstick, eyebrow pencil, liquid shoe cleaners, scuff and heel marks, meat sauces, salad dressings, syrup, face cream, jam, chocolate candy, coffee, tea, rum, whisky, gin, beer, and blood.

In special tests technicians of Varlon, Inc., Chicago, washed Varlon 25,000 times, applied flame to it for five minutes, poured water in a cup-shaped sample, turned German cockroaches loose on it for six days, sandpapered it, applied Fade-Ometer lights to it for 24 hours, put salt water on it, let bacteria and mold grow on it and exposed it to Phenol, cod liver oil and sour milk, all without visible effect, and with no resultant odor.

Varlon stainproof wall covering is built up into a composite unit with either paper or cloth backing. It may be applied by customary paper hanging methods. Paper backed Varlon trims as easily and smoothly as any ordinary wall covering. Cloth backed, it is tougher but trims smooth and straight with no tendency to pull or ravel at the edges.

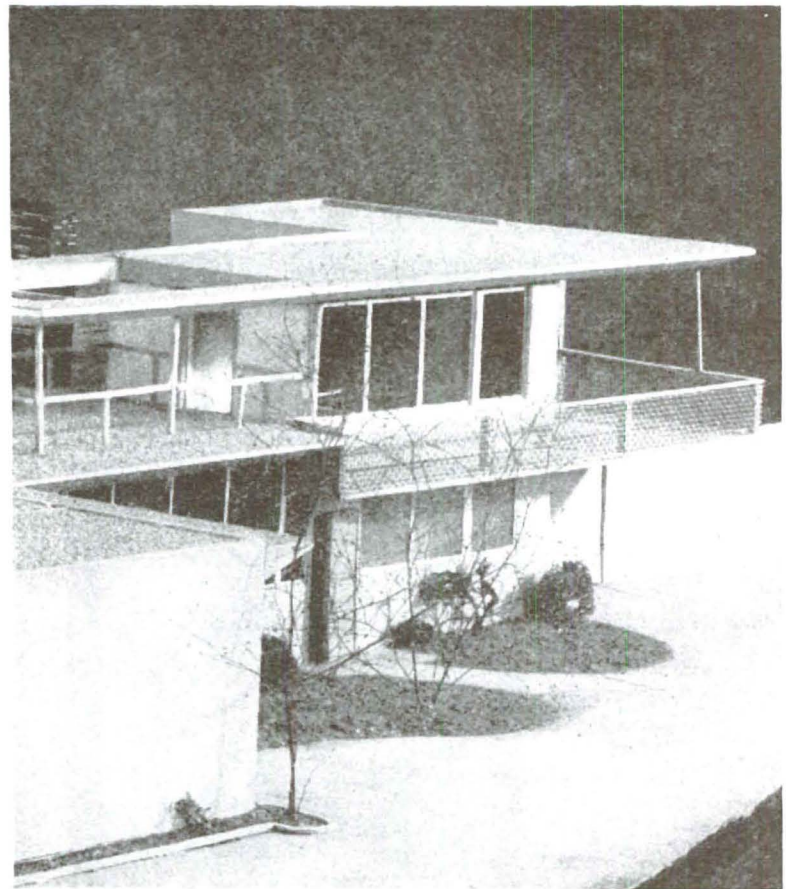

CSHouse #1  
designed by J. R. Davidson

## CALIFORNIA STUCCO "COLOR COAT"

### SPECIFIED EXCLUSIVELY

- . . . for all of the  
Arts & Architecture  
Case Study Houses
- . . . ask your dealer for our  
new pocket size deck of  
COLOR CARDS with complete  
instructions for the  
application of Interior  
and Exterior Stucco and  
Portland Cement Paint.

### CALIFORNIA STUCCO COMPANY

1840 E. 25th Street

Los Angeles, Calif.

CEntury 2-0101



## Jewels of Cooking Performance ..... BY **ROPER** "AMERICA'S FINEST GAS RANGE"

YOUR CLIENTS WANT THESE JEWELLED FEATURES

- "STAGGERED" COOKING TOP
- "SIMMER-SPEED" BURNERS
- LARGE "3-in-1" OVEN
- "GLO" BROILER
- "SCIENTIFIC" COOKING CHARTS



HER FOODS COOK  
WHILE SHE'S AWAY  
*It's Automatic!*

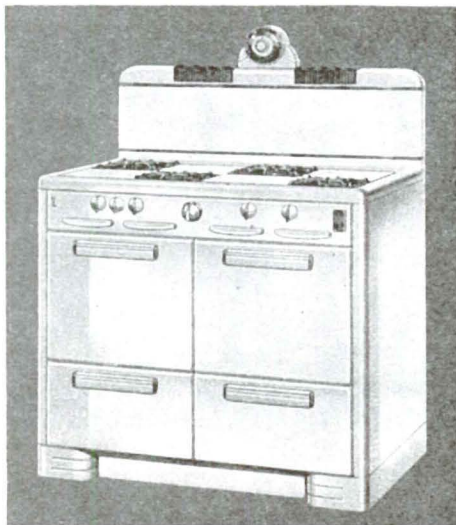

GEO. D. ROPER CORPORATION, Rockford, Illinois

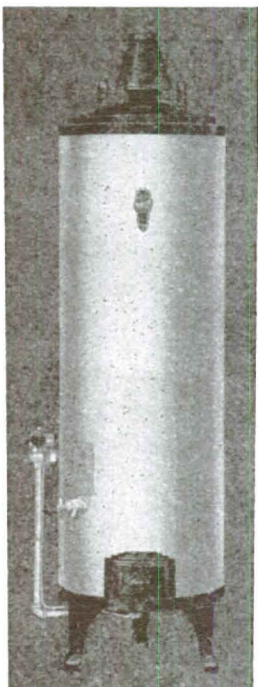

Approved by A.G.A.

## CONTINENTAL "Blue Flame" WATER HEATERS

Selected on a strict merit basis  
for use in Arts & Architecture's

Case Study Houses  
Nos. 3 and 14

WURSTER & BERNARDI, Architects

• The exceptional efficiency and economy of Continental Water Storage Heaters merit the attention of architect, contractor and user alike. There's one for every purse and purpose!

Gas Heats Faster — Costs Less



CONTINENTAL WATER HEATER CO. LTD., Los Angeles • San Francisco

### appliances, accessories, gadgets

• A new automatic washer was introduced in Chicago recently by the 1900 Corporation. Called the Whirlpool Whirlmatic, the new model washes, rinses, and damp dries with a single dial setting. It has a top-hatch opening, does not require bolting to the floor, and can be started or stopped at any point in the washing cycle without beginning the cycle over again.

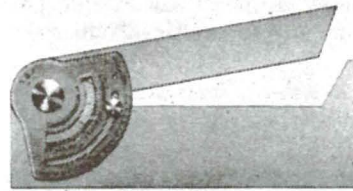

• An adjustable quadrangle of interest to architects and engineers was announced recently by the Stewart-Jackson Instrument Company of Los Angeles. Angles from 0 to 90 degrees, pitch scales from 0 to 24/12, percentage slopes from 0 to 100 percent, sine or cosine func-

tions, and tangents may be found with the S & J Quadrangle. It has eight drawing edges, is rectangular in shape and may be used as a triangle. Price is \$7.50.

• House to house calls on hundreds of American housewives helped shape the designing of a new Presteline electric range built by Domestic Appliance Division of Pressed Steel Car Company.

Three arrangements of burners were worked out to satisfy the preferences of 97 percent of the housewives questioned. The range comes with three burners and a deep well cooker grouped on the right, two on each side, or all four in line in the rear.

Other features are seven heats for each burner, fluorescent illumination of the range top, 17x17x20-inch oven with broiler at the top, Fibreglas insulation, and aluminum barbecue pan. Oven, deep well cooker, and appliance outlet of the Presteline are fully automatic, operating through a selector switch and clock timer.

• A new, bright, electro-deposited coating made up of about 45 percent tin and 55 percent copper has been developed by the British Tin Research Institute in London. The alloy is called speculum. It has the color of silver, hardness between nickel and chromium, and high resistance to corrosion and tarnish. Uses include coatings on jewelry, table ware, bathroom fixtures, and all interior metal trim.

• Nickel plating inside steel pipe is now possible through a process developed by the Bart Mfg. Co. of Belleville, N. J. Pipe up to 18 inches in diameter in lengths of 20 feet may be plated, after which welding, reducing and bending will not destroy the lining.

• Outside protection for steel pipe has been developed by the Bakelite Corp. of New York City. A coating of partially polymerized phenolaldehyde resins is hardened to a glass-like surface by heating.

• Home inter-communication systems are gaining popularity both for new construction and installation in existing houses. Executone, Inc., of New York, offers a two-station home outfit for \$49.50. The inter-com can be used for everything from eavesdropping on the baby's room to checking callers before opening the front door. Both permanent and portable installations can be made. Calls may originate from any station. A complete setup can link the head of the house with every room at all times.

• Swallow Airplane Company of Wichita, Kansas, has announced a compact, door-hugging, floor-grabbing door holder suitable for light doors in homes up to heavy-weight theater doors. The new gadget is the Doormaster. Spring-loaded, it brings tremendous pressure to bear without slipping. A bullet catch holds it out of the way when not in use.

The Doormaster is fabricated of durable aluminum, mounting a rubber foot on the piston. It is hung from the door by two flat-head screws. Price is \$1.95.

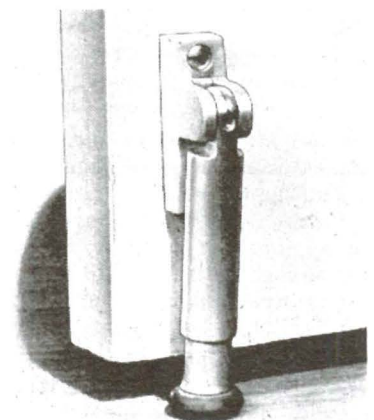



## news

• California architects must become crusaders for civic beauty if the awkwardness of unplanned city growth is to be eliminated, Charles O. Matcham, president of the Southern California Chapter, American Institute of Architects, said recently.

"I am at times somewhat skeptical of the full truth of the statement that California Architects are great leaders," he said. "We have other and greater obligations than merely those to our own individual clients. . . . I wonder whether we in California are . . . really doing our utmost to plan our cities as they should be to achieve perfect economic, moral, and social living, to design buildings with full sense of permanence and dignity, to eliminate unsightly eyesores along our boulevards and highways, to take leadership in our public life, even political life if need be, to fulfill the accomplishments of our duty.

He asked architects to "assume leadership in every phase of the life of our very rapidly growing community," Los Angeles.

• Winning designs in the Chicago Tribune's \$24,000 Chicagoland Prize Homes competition were shown during February in the Chicago Art Institute. With them were 175 other contest entries chosen by the judges as meriting special attention. Designs also were published in the Sunday Tribune.

Three problems were set up for the entrants. Problem 1 required a house of less than 1100 square feet of floor area, suitable for 30 by 150-foot lot, and adequate for a father, mother, and six-year-old son. Problem 2 called for a house of not more than 1400 square feet, suitable for a 56 by 150-foot site, and adequate for a father, mother, son, 12, and daughter, 8. Problem 3 was a house of not more than 1700 square feet, suitable for a 75 by 150-foot lot, and adequate for father, mother, two daughters, 16 and 6, and son, 12. Chicago builders and architects were judges.

• Complete information on financing, location, planning, construction, furnishing, landscaping, and advertising tourist courts is given in a new book, *Tourist Court Plan Book*, published by the Tourist Court Journal of Temple, Texas.

The plan book has been offered as assistance to persons planning additions to present tourist courts or construction of new courts. Tourist court coffee rooms and service stations also are handled.

Following the first 80 pages of description and illustrations of successfully operated tourist courts are 50 pages of floor plans. Small, medium, and large courts are shown. Some are original conceptions by Tom E. Lightfoot, staff consulting architect of Tourist Court Journal. Others are plans of tourist courts now in operation.

The plan book is the first of its kind on the market. Price is \$27, including a year's subscription to the Journal.

#### building and building materials

• Nearly half the future home owners in the United States want homes tailored to their specific needs and whims, according to a survey conducted by the Curtis Publishing Company.

Answers were obtained from 4007 families living in 35 states and 118 cities. Planning to build or buy houses were 34.3 percent of the families interviewed. Of that percentage, 49.5 percent wanted to build according to their own plans.

The others didn't know or were split be-

tween buying new houses and old houses.

Only 18.4 percent of the prospective owners would go to an architect to acquire a house. Real estate agents will get the most business (30.6 percent) with builders considered the first to see by 20.2 percent. Largest desired price bracket was from \$4500 to \$5999—25 percent, but 21.8 percent would seek houses priced from \$6000 to \$7499. Median price was \$5943.

Preference in type of architecture went first to Colonial (18.8 percent), second to bungalow (17.1 percent) and third to modern (11.8 percent), a gain from previous surveys for modern. Runners up were Cape Cod, ranch-patio and English, with nearly 38 percent of the persons interviewed not bothering to state any preference.

• Despite drastic shortages of some building materials, construction in the 11 Western states has gone into a boom this year, according to a review by the trade publication, *Western Building*. A hundred and ninety-six cities in the area reported a gross valuation of \$99,447,978 in January, up 423.88 percent over the figures of a year before. Totals were based on building permits issued.

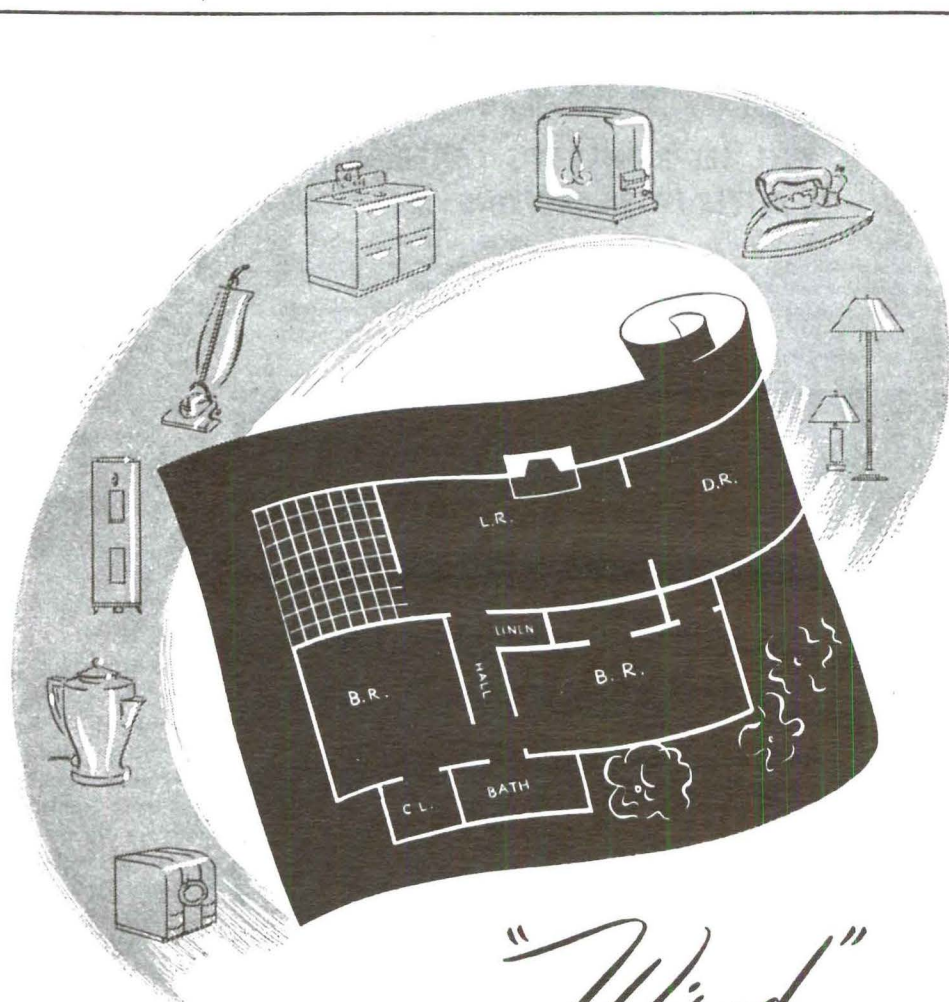

## TODAY HOME BUILDERS WANT *Wired* SERVANTS

Today, as never before, home builders want *all electric* homes. Adequate wiring, with plenty of convenience outlets and switches to permit the use of every comfort-giving, labor-saving use of electricity is a *must* in the specifications of most homes built today.

The Edison Company's booklet, "Electricity in Your Home Plans" has more than 100 suggestions for various uses of electricity, and a typical adequate wiring plan. Architect and home builder alike will find it interesting and useful. For a free copy, address Southern California Edison Company, P. O. Box 351, Los Angeles 53, California.

**SOUTHERN CALIFORNIA EDISON COMPANY**



## PANELRAY picked for public showing IN 5 POSTWAR HOMES

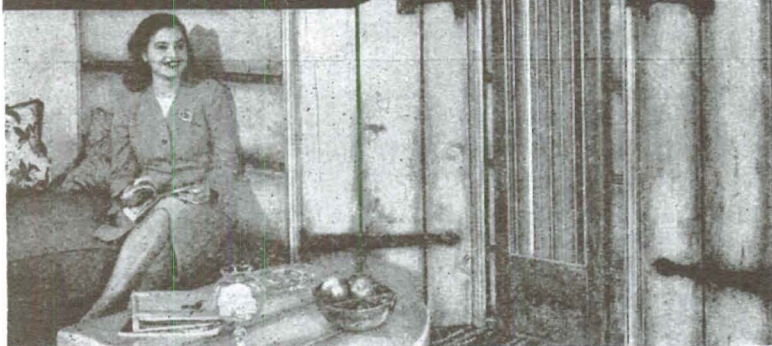

THE POSTWAR HOUSE, inspired creation of Fritz B. Burns, features two installations of Panelray, the new radiant infra-red gas heater. In the master bathroom, Panelray is installed to conform to the modern curved wall. The other bathroom shows a regular installation of Panelray.

Panelray has been specified by the outstanding architects in four of the Case Study Homes being sponsored by Arts & Architecture.

### MILLIONS WILL SEE PANELRAY'S CONTRIBUTION TO BETTER POSTWAR LIVING...

Every room in a home can be efficiently heated by Panelray which comes in three sizes of the single unit and three of the dual unit for heating adjoining rooms. Panelray can be installed in any corner or wall. Invisible infra-red rays are radiated throughout the entire room, providing uniform head-to-toe warmth and eliminating drafts. Being completely vented, Panelray cannot cause sweaty windows or room surfaces. Write for full specifications.

**DAY & NIGHT MANUFACTURING CO.**  
MONROVIA • CALIFORNIA  
*One of the Dresser Industries*

## HOLLYWOOD JUNIOR COMBINATION SCREEN and METAL SASH DOOR ★ The "WEATHER-WISE" DOOR!!

**A VENTILATING SCREEN DOOR  
A SASH DOOR  
A PERMANENT OUTSIDE DOOR  
ALL 3 IN 1!**

Discriminating home owners and architects have chosen Hollywood Junior as the TRIPLE DOOR VALUE in the COMBINATION SCREEN and METAL SASH DOOR field! A sturdy dependable door, constructed of quality materials, HOLLYWOOD JUNIOR'S EXCLUSIVE PATENTED FEATURES have outmoded old-fashioned screen doors and other doors of its type entirely!

**IT GUARANTEES YOU YEAR 'ROUND  
COMFORT, CONVENIENCE and ECONOMY**

WE ALSO MANUFACTURE A COMPLETE LINE OF  
SHUTTERS, C. C. DOORS, SCREENS, SCREEN DOORS, LOUVRE DOORS

**WEST COAST SCREEN CO.**

1145 EAST 63rd STREET \* \* \* LOS ANGELES, CALIFORNIA

ADAMS 11108

★ WRITE FOR FREE ILLUSTRATED LITERATURE ★

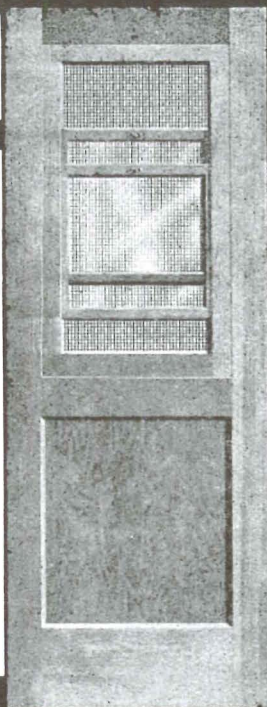

Permit valuations of more than a million dollars were recorded by 21 cities, and nine reached construction values of more than two million. Greatest was Los Angeles, with permit valuations totalling \$17,760,141. Long Beach was second with \$5,280,870 and San Francisco third with \$3,118,314.

- Quality of the more than two tons of special purpose steel in the average American home can make the difference between low-cost, forget-about-it maintenance or wallet-shattering repair and replacement bills.

Such is the theme of a 24-page booklet, "Know Your Steel When You Build or Remodel," published by the American Rolling Mill Company of Middletown, Ohio, makers of Armco steel.

Four basic products and their uses are illustrated in the booklet. Armco Galvanized Paintgrip Steel has a full weight coating of zinc, over which a Bonderized coating is applied at the mill. Result is a steel which takes paint immediately and holds it. Armco Galvanized Ingot Iron is the first and oldest of "quality galvanized sheets" for such uses as built-in air ducts and roof drainage systems. Other products are Armco Stainless Steel and Armco Enameling Iron.

Paintgrip uses include gutters, downspouts, roofing flashing, metal awnings, garage doors, exposed air ducts, kitchen cabinets and drawers, and furnace casings. Stainless Steel also is used for roof drainage systems in its natural silvery gray tone and is tops for kitchen drainboards, tableware, cooking ware, kick and push plates on doors, and bathroom accessories. Enameling Iron is the base for porcelain enamel surfaces on scores of kitchen and bathroom appliances. It does not absorb food odors and will not stain even when a neglected cigaret burns itself out on the surface.

Stated purpose of the booklet is "to help you and your architect or builder make sure that you get the right sheet steels for the vital equipment and construction you will buy for your home."

- Sufficient quantities of plastic-finished Marlite to meet increasing demand are expected to be available soon since Marsh Wall Products, Inc., of Dover, Ohio, has completed a new factory with custom-built equipment.

The new building adds 60,000 square feet of factory space to the production end of the firm. General Manager V. R. Marsh said the addition will step up delivery dates of Marlite and Marsh Mouldings to dealers and will enable technicians to make continued improvement of products through new manufacturing and research facilities.

### INDUSTRIAL DESIGN

continued from page 29

amount of work a man could do in a day was somehow a basic unit, organically integrated with man's need for rest, his desire for change, and his capacity for mental and emotional effort. The strengthening of his arm, figuratively speaking, to an unknown proportion was bound to upset the balance of his scales. The old harmony between man's imagination and his ability to carry things out slowly disappeared.

This development towards disintegration was not confined to manual labor and industry. It rapidly affected the other branches of civilization. Like a vault, the keystone of which had broken, the whole edifice of culture tended towards disintegration. Instead of a great composition of strictly correlated activities, we now behold an infinite number of groups of specialists, cut adrift and



## ELECTRO-LIFT

**GARAGE DOOR  
OPENER**

For overhead doors.  
Key or button re-  
lease. You can install  
it yourself. Average  
installation under  
**\$50**

Mfd. by **HANDY HOME PRODUCTS CO.**, 1172 E. Slauson, Los Angeles 11, ADams 5022



struggling along in their own limited fields, without a clear common basis or a common goal.

The disturbing aspects of this situation have long been hidden behind the amazing feats of technological progress which stood in the foreground of public interest for several generations. They are being seen now, however, and many thinkers of our time have given their opinions as to the dangers inherent in such an unbalanced, nay, disorganized, state of man's affairs. Alexis Carrel in medicine, Lewis Mumford in housing and living, Aldous Huxley in social culture, to name only a few, have shown that we are heading for disaster if we go on as we do. Gerald Heard says in his latest book (*Pain, Sex and Time*): "The . . . optimism that 'progress' is going on and that our civilization cannot crash because its technical advance is spontaneous, inexhaustible and beneficial is . . . contradicted by experience. That advance of evolution . . . has ended. It ended in this generation. In our time the attenuated association between means and ends snapped.\* This association is an essential connection for any further progress. Today we have the technician, because his means are divorced from ends, destroying civilization (and with it its technicality: for physical science is destroyed by the scientific war it makes possible) at the command of men below the technician in any mental calibre."

Some writers already see this critical tension between ends and means as temporal. Antoine de St. Exupery, for instance, when he speaks of the role of the airplane as a tool and not as an end in itself (in *Terre des Hommes*), depicts the scene with a more optimistic note. His keen sense for human values permits him to put it this way: "It seems to me that those who complain of man's progress confuse ends with means. True, that man who struggles in the unique hope of material gain will harvest nothing worth while. But how can anyone conceive that the machine is an end? It is a tool. As much a tool as is the plough."

If we are afraid that the machine is going to engulf man it may be only because we lack perspective for the judgment of transformations that go so deep. What are the hundred years of the history of the machine compared with two hundred thousand years of the history of man? It was only yesterday that we began to pitch our camp in this country of laboratories and power stations, that we

\*See the atomic bomb.

## Insist on Genuine CHROMEDGE\*

REG. U. S. PAT. OFF.

for Outstanding  
Floor and Wall Trims

Experience proves the advantages of using genuine Chromedge metal trims in all types of floor and wall covering installations. Among these are—wider selection of practical sizes and shapes . . . velvet-smooth beauty of popular, permanently rub-proof Chromalite finish . . . uniform, smart eye-appeal of completely matched groups of trims . . . concentration of the entire manufacturing job, from ingot to finished trim, under one roof . . . and many other exclusive Chromedge features.

\*Extruded aluminum alloy and stainless steel trims manufactured solely by the B & T Metals Company.

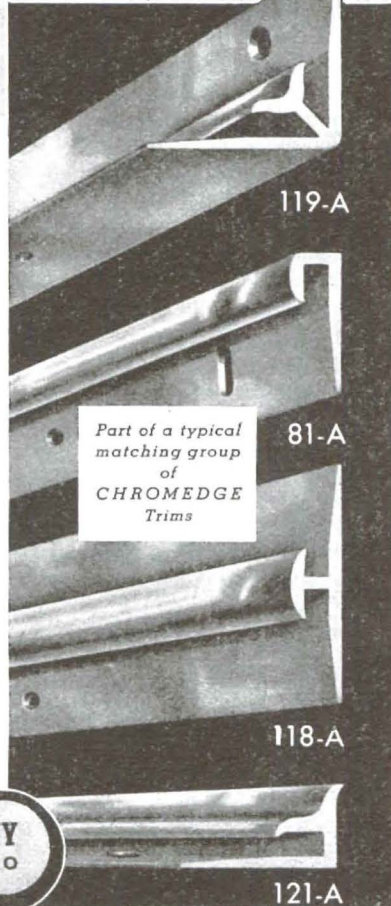

The **B&T** METALS COMPANY  
COLUMBUS 16, OHIO

**SOME PANELING SAMPLES NOW BECOMING AVAILABLE**  
PANELS NOW BECOMING AVAILABLE IN LIMITED QUANTITIES. BOTH HARDWOOD AND SOFT WOOD IN ALL GRADES. TO BE SPECIFIED IN ARTS & ARCHITECTURE'S CASE STUDY HOUSES.

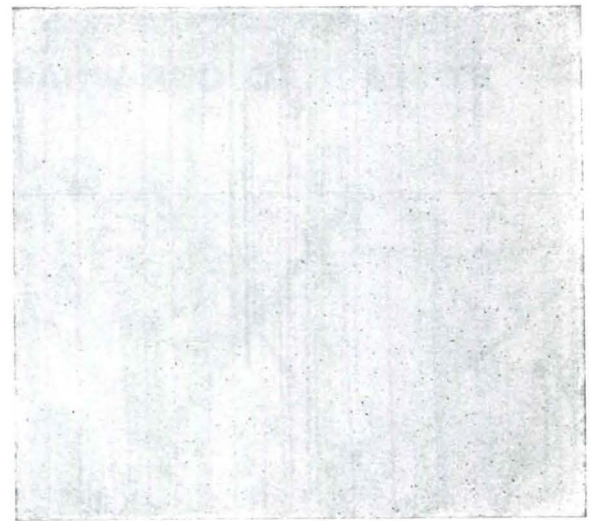

OAK

WALNUT

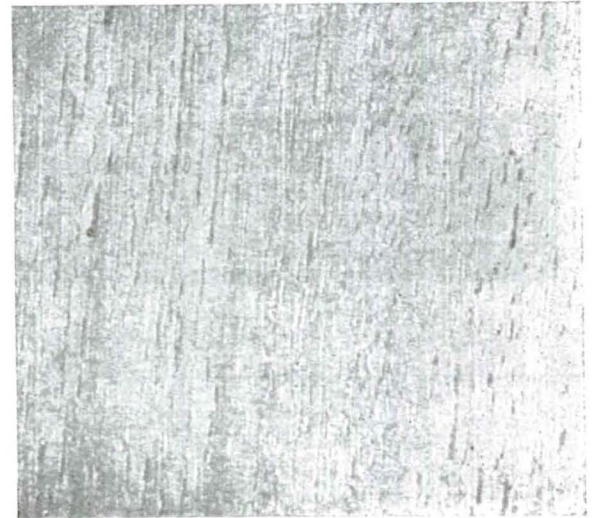

MAHOGANY



"The Oldest Plywood House in the West"

**California**  
**Panel & Veneer Company**

955 SOUTH ALAMEDA • TRINITY 0057 • LOS ANGELES 21





## SAN PEDRO LUMBER CO.

Branch Yards and Stores: COMPTON • WESTMINSTER  
 Wholesale Yard and Wharves: SAN PEDRO  
 General Offices: LOS ANGELES YARD AND STORE, 1518 CENTRAL AVE.  
 Telephone Richmond 1141

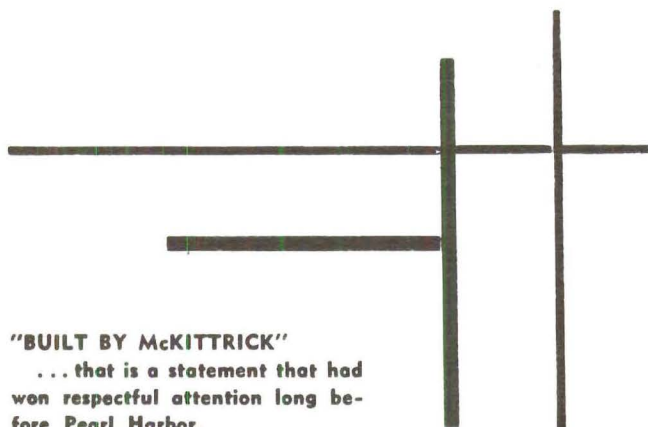

### "BUILT BY MCKITTRICK"

... that is a statement that had won respectful attention long before Pearl Harbor.

... during the war it took on new meaning by reason of a distinguished record of war-plant construction

### TODAY

... all the varied techniques, equipment and know-how of this seasoned organization is available for YOU



**E. S. MCKITTRICK COMPANY, INC.**  
 INDUSTRIAL BUILDINGS  
 POST OFFICE BOX 470  
 HUNTINGTON PARK, CALIFORNIA

took possession of this new, this still unfinished, house we live in. Everything around us is new and different—our concerns, our working habits, our relation with one another. Our very psychology has been shaken to its foundations, to its most secret recesses. Our notions of separation, absence, distance, return, are a reflection of a new set of realities, though the words themselves remain unchanged. To grasp the meaning of the world today we use a language created to express the world of yesterday. The life of the past seems to us nearer our true natures, but only for the reason that it is nearer our language. Every step on the road of progress takes us farther from habits which, as the life of man goes, we had only recently begun to acquire. We are in truth emigrants who have not yet founded our homeland."

This picture of an ultimate assimilation of industrialization into a human way of life, however, is focused on a point rather far in the future. It may be indicative of a development in which we are taking part, but it may not offer great immediate help to the present-day designer. His situation is still characterized by the disintegration depicted above, and he is confronted with a perplexity which may be described this way: the designer is no longer the maker. Because of the specialization which has invaded almost every field of human activity, he has lost the intimate contact with materials and tools; he only offers suggestions as to what to make by means of drawings and models. He is a specialist himself within his own limited field. Even if he tries to overcome this handicap by trying to establish closer contact with the workman, he does not quite find the expected reassurance: the old craftsman with his comprehensive knowledge of materials and techniques has changed with the introduction of power tools and the subsequent specialization of working processes. The power tool, with its non-human strength, forms, treats, and alters materials to an extent which goes potentially beyond human experience. The specific qualities of these materials which seemed inherent on the level of handiwork and, having been respected, had decisive influence on design, are negligible for the technician with his clever devices of industrial technique. Any material can be forced to do almost anything today; and the material with the least character of its own is best suited for modern production methods. At the same time, modern machinery has deprived man of his chance to experience his materials as the artisan has done. The man with the machine no longer sets his strength against the strength of the steel: he pushes a button. And he does not follow his piece of work through the different processes of making: he is a specialist himself, rolling the sheet, stamping the disc, drawing the shape, milling the rim, or polishing the finished pan. Else he knows nothing.

Thus the designing artist of today has lost the guidance of materials and techniques. From friendly and experienced collaborators these have sunk almost to the role of anonymous slaves: following orders but leaving the designer without advice. Auguste Renoir complains somewhere in a letter about the same situation in the field of painting when he says: "This craft which we shall never know in its entirety because no one can teach us any more since we emancipated ourselves from tradition."

The other guide the craftsman had, who was the patron, has likewise abandoned the designer of today. This patron whom Ananda Coomaraswamy in one of his lectures describes as follows: "The artist was not a special kind of man, but every man was a special kind of an artist. It was for the patron to say what should be made: for the artist, the 'maker by art,' to know how to make. . . . Nor was the patron a special kind of man, but simply our consumer. This patron was the 'judge of art:' not as a critic or a connoisseur in our academic sense, but one who knew his needs, as a carpenter knows what tools he must have from the smith, and who could distinguish adequate from inadequate workmanship, as the modern consumer cannot." As a matter of fact, even this modern consumer had hardly any direct influence on the designer of today. Beyond some necessarily quite limited personal contacts the designer knows only a "market," an impalpable something which exists in the minds of sales engineers and in the computations of business surveys. The alleged needs of this anonymous and rather formless market, interpreted to him by an executive who is not the desirable "judge of art," because his interest in the matter is purely financial, take the place of the old customer.

Materials, techniques, understanding criticism, patrons: none of them help to guide the designer of today. Confronted with the task, enormous in scope and responsibility, to form our tools of living, the designer stands alone. To recognize this situation, however, and to admit its implications, may be the first step towards finding a remedy.



**IT DOESN'T ADD UP**

continued from page 30

and then later correcting this illusion. Yet the equivalent is done in mathematics. When we begin the study of arithmetic we are inoculated with the same primitive number concept that early man had. What happened to primitive man shouldn't happen to us. But it does. A fraction enters our life like an atom bomb and blows our number concept to smithereens. Some of us never can get re-organized and can never quite get around to building a new number concept that includes fractions.

The concept of a fraction itself has grown to be something quite different from what it once was. But this, too, has had little effect on the way fractions are taught. Consider these statements: 3 oranges cost 15c; an airplane goes 200 miles per hour; a meter is 39.37 inches; 4 out of 5 people hate arithmetic. Each of these statements is expressed by a fraction. Yet these statements seem to have little, if any, connection with each other and certainly no apparent relationship to a piece of pie which is the way we were first introduced to fractions in school.

As a matter of fact, the use of a fraction to represent a part of something is probably the most difficult function of a fraction to understand. But this is still the first we are taught. We are told further in this connection that the denominator indicates into how many parts the thing has been divided whereas the numerator tells us how many of these parts are to be taken. So far, so good.

But then when we translate the statement "3 oranges cost 15c" into the fraction  $3/15$ , what do we find? Why we find, of all things, that the numerator indicates oranges and the denominator indicates money. Not only that, the numerator indicates *all* the oranges and the denominator *all* the money. There's no part or fraction of anything involved here. Then, too, we might have shown the relationship between the money and the oranges by writing the fraction  $15/3$  in which case, of course, everything we've said about the numerator and denominator would have been reversed. What happened to the original definition of a fraction?

Thus to a struggling student of arithmetic, just a young fellow trying to get along, a fraction seems absolutely unpredictable. It never seems to mean the same thing twice. It's like some mischievous imp. Is it any wonder, then, that so few of us regard fractions as particularly charming company?

The need for mathematics is greater today than ever before. We not only need it in our day-to-day living, but it is also becoming more and more necessary as a means of understanding what goes on in the complex world around us. I began this article with the statement that mathematics is a science. I end with the thought that if this science is to be made available to the people, then it's about time the teaching of it also became a science.

**E. WILLARDSON***Plumbing and Heating Contractor*

OLympia 2156 and 2157

2880 Rowena Avenue

Los Angeles, California

**E. K. WOOD LUMBER CO.**

4710 SOUTH ALAMEDA STREET, LOS ANGELES

TELEPHONE JEFFERSON 3111

MAILING ADDRESS BOX 3158 TERMINAL ANNEX, L. A. 54

WOOD WILL  
PREDOMINATE  
IN THE  
"CASE STUDY"  
POSTWAR  
HOMES

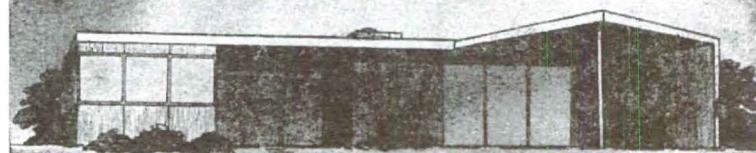
**McNEIL CONSTRUCTION COMPANY***Contractors*

Phone CENTury 2-9035

5860 Avalon Boulevard

Los Angeles 3, California

**EMSCO****CONCRETE CUTTING COMPANY**

MANUFACTURERS of PNEUMATIC TOOLS

COMPRESSED AIR CONTRACTORS

DRILL STEEL SHARPENED

TOOLS FOR RENT

DEPENDABLE SERVICE

VAndike 7168

1517 Santa Fe Ave.

*Sound  
Conditioning  
with*

Sold by Acousti-Celotex Distributors Everywhere . . . In Canada: Dominion Sound Equipments, Ltd.

**ACOUSTI-CELOTEX**

PERFORATED FIBRE TILE - SINCE 1923

REG. U. S. PAT. OFF.

COMPLETE SOUND CONTROL SERVICE  
Acoustical Materials • Sound Insulation  
Sound-proof Doors • Sound-excluding  
Ventilators • Testing and Engineering

**THE HAROLD****E. SHUGART****COMPANY**

911 North Sycamore Avenue

Hollywood 2265

Los Angeles 38, California



**EVERYDAY ART GALLERY**

continued from page 39

Thus the sense of beauty may be said to be molded at mother's knee as much as the sense of duty. Surely, human beings are aware of color, texture, forms in objects of daily use before they are old enough to enjoy painting and sculpture. Yet how rich a life is possible—leaving out of consideration the distribution of national income, which is another and basic question—in terms of what present-day building, home furnishings and accessories offer the middle income bracket family? Design and manufacture must be improved in order to make modern living available even to this numerically limited group. The Everyday Art Gallery proposes to work toward this end through consumer education, hoping to bring consumer and producer together in a relation more democratic than the manufacturer's present shotgun attitude of "Take it or leave it."

This objective of enlisting the consumer in an active use of the "minor arts" is surely one which will win support. For a number of years it has been clear that all is not well with contemporary American art—or artists. Social relations for the encouragement of art have been tenuous, and the audience for art limited. Art has been, by and large, snobbistic, and its enjoyment confined to a clique. Yet art is of little value unless it reaches people. If the arts of daily living, of pots and pans and cookstoves, serve as a bridge to awaken the esthetic sense of the American people, so much the better.

With the nation embarking on a vast home construction program, the writer sincerely hopes that the Everyday Art Gallery will find a wide popular following. More than that, it would be a fine outcome if other large American communities felt inspired to develop similar activities. For the existing centralization of style and fashion in our great cultural metropolis has great dangers as well as great advantages. Perhaps the most hopeful thing about the Everyday Art Gallery is that it came into being more than a thousand miles west of New York City.

**MUSIC**

continued from page 17

simply larger but in every detail more accurate. His softest playing blends in a continuous plastic unison with the largest tone. And it is always tone, though often thinned or roughened to enforce

the tragic urgency breaking the textural surface. One has no longer any sense of the music progressing movement by movement, end to end; there is no feeling of beat or measure except as a controlling wave. The technical flowing and dynamic modelling of the running line make any virtuoso playing I have heard sound like mere note-playing. The arches of the sonatas pass through their final measures without hesitation to an exactly located perfect end. The brief and delightful *Fantasy Sonata, opus 27:1*, prefaced a splendid reading of the *Sonata, opus 10:3*, balancing as its own relatively slighter movements cannot the length and deeper emotion of this first of Beethoven's very large slow movements. The first group of three sonatas made an intricately joined overall composition like an earlier version of a late quartet, pivoting on the large slow movement, balanced by the opening of the second *Fantasy Sonata, opus 27:2*, rising to a finale that was only short of the *Waldstein*. This decisive inversion of the three movement sonata sequence, by putting the principal movement at the end and reducing the proportions though not the importance of the two preceding movements, prepares the shape of the late *Sonatas, opus 109 and opus 110*, that together made up the second half of the program. The tidal attack and retrogression throughout the first two movements of the *E major Sonata* are climaxed by the quiet and almost casual laying down of the variations theme, which through steadily extending variation mounts to a realization of all that had there been quietly implicit, and with the final simplicity of an art that needs no further saying the theme returns. In the fugue of the *A flat major Sonata* one heard all voices polyphonically moving in harmonic separateness; and after the tragic restraint of the slow interlude chord rose upon chord in an unbelievable measure and control of the increasing volume, until like a golden wire of single tone the fugue theme re-emerges. And at the end the fugue bursts into flames.

It will be best to supplement and at least partially confirm statements which have already gone too near the further border of the superlative by quoting the review by Mildred Norton in the *Daily News*: "The most magnificent piano playing I have ever heard in my life came from the fingers, the mind, and the heart of Richard Buhlig Monday night. . . . Of the *E major* I can only say that the final variations, with their crushing momentum and their sure and controlled resolution in the placidly beautiful final bars, was the most moving experience in my life."—PETER YATES.

**FOR WORK OR RECREATION**

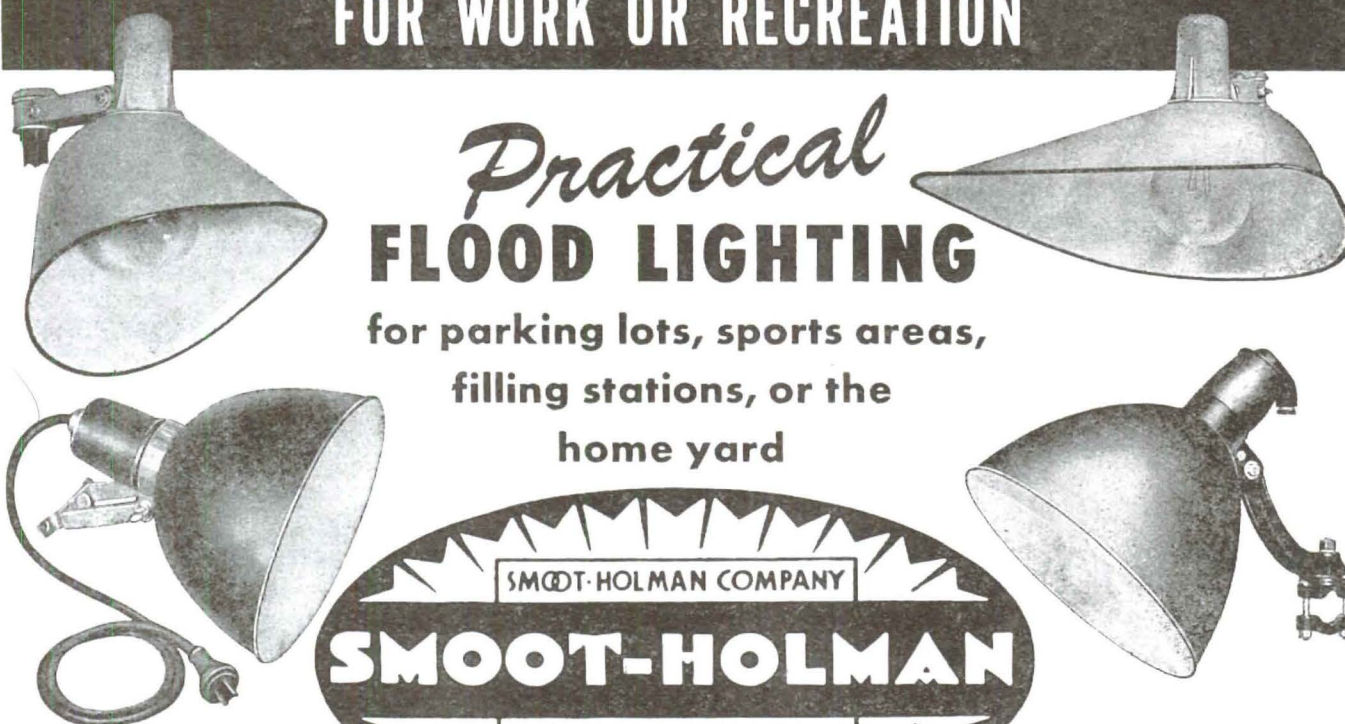

*Practical*  
**FLOOD LIGHTING**  
for parking lots, sports areas,  
filling stations, or the  
home yard

SMOOT-HOLMAN COMPANY  
**SMOOT-HOLMAN**  
INGLEWOOD, CALIFORNIA  
MADE IN U.S.A.

**LOOK FOR THIS LABEL FOR THE FINEST IN INCANDESCENT OR FLUORESCENT LIGHTING**



decoration  
decoration  
decoration  
decoration  
decoration  
decoration

# DECORATION

in all its phases involving colors,  
paints, varnishes, stains, and surface treatment  
of all kinds.  
we serve **BEST** whenever special knowledge  
and experience is required.

we are exclusive painters and decorators for  
ARTS & ARCHITECTURE'S Case Study Houses.

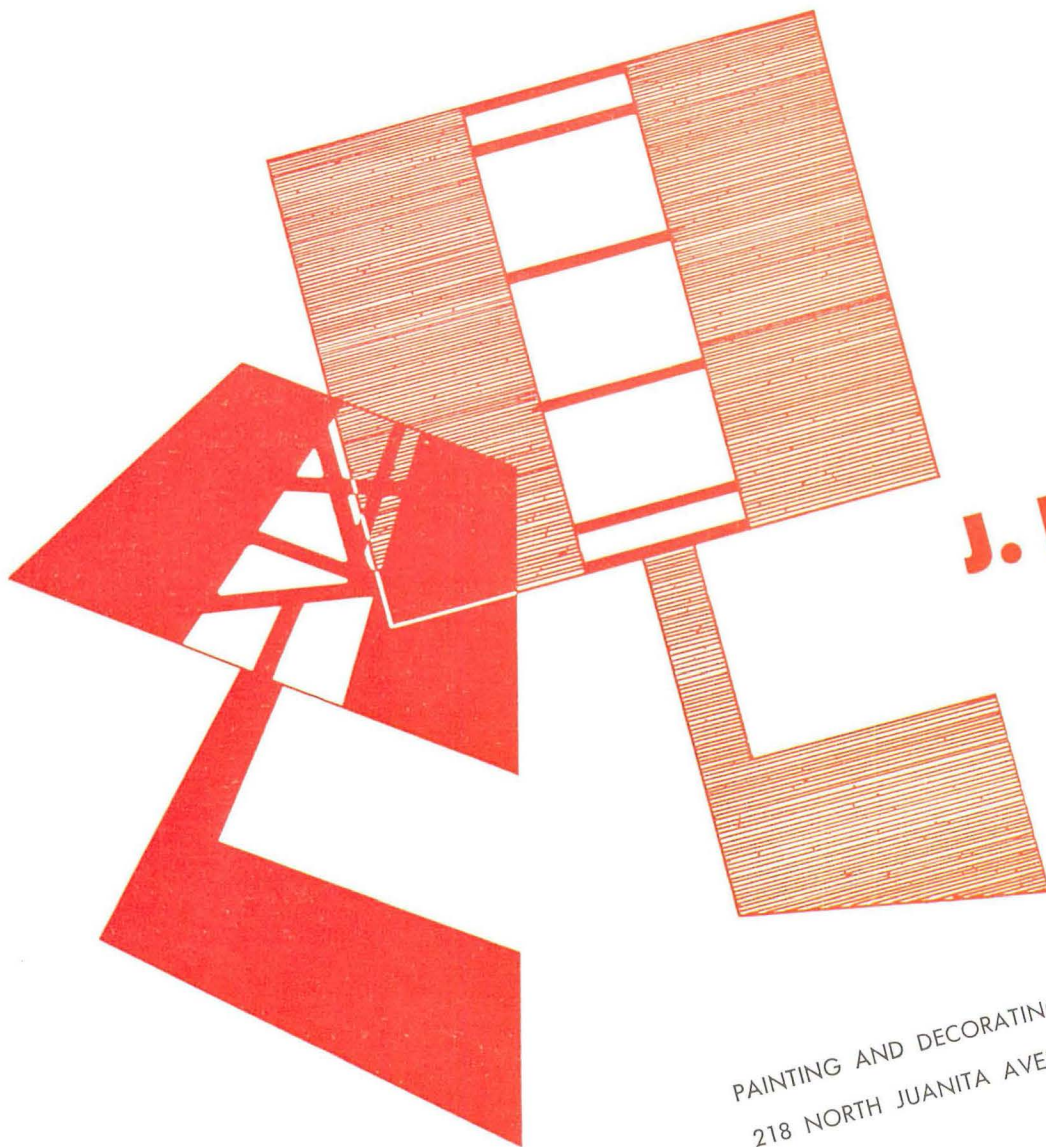

**J. P. CARROLL CO.**

PAINTING AND DECORATING CONTRACTOR  
218 NORTH JUANITA AVENUE • LOS ANGELES



# The Loggia House

**WILL HAVE**

# P-F

## PROTECTION

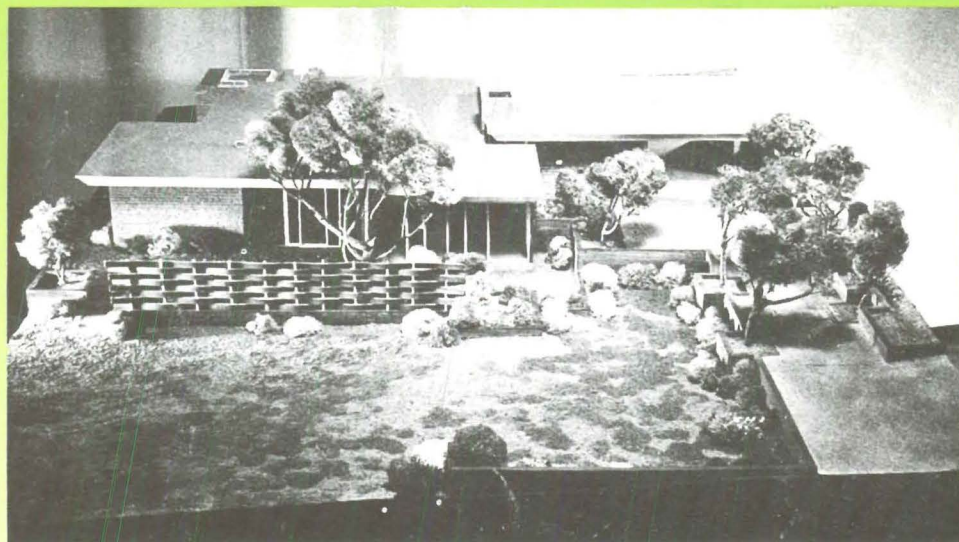

Fifth in the series of modern house case studies, this interesting, liveable Loggia house features new concepts of architectural design. Naturally it will have a Pioneer-Flintkote built-up roof, not only for maximum protection, but also because a modern home requires the adaptability of a modern roof.

P-F asphalt roofing materials are available in a wide range of types and styles to suit the requirements of any architectural design... from the most conventional to the ultra modern. Put P-F protection into your planning regardless of the style of the home you are about to build.

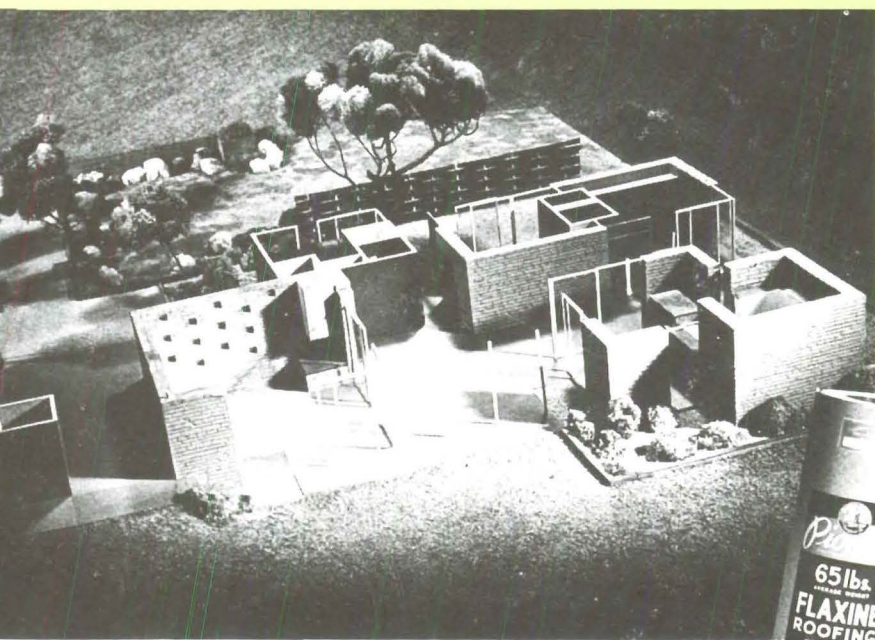

CASE STUDY HOUSE NO. 5  
Designed by Whitney R. Smith



## PIONEER DIVISION, THE FLINTKOTE CO.

5500 SOUTH ALAMEDA STREET, LOS ANGELES 54 — 110 BUSH STREET, SAN FRANCISCO 4