

---

**Vidler on Jencks:  
Cooking up the Classics**

p.18

---

**Eisenman and Wolfe:  
Our House and Bauhaus**

p.12

---

**Stern on Frampton:  
Giedion's Ghost**

p.22

---

**Peter Brooks:  
Prostitution and Paris**

p.30

---

**Scully and Meier:  
Remembering Breuer**

p.11

---

**Plus: Buildings, Books,  
Exhibits, Events, and  
The Insider's Guide to  
Architects' Offices**



# Skyline

## Contents

3	City Reports	26	Books
8	Galleries/Symposia	28	Imagery
10	In Memoriam	30	Essay
12	An Interview	32	Hot Line
15	Projects	34	Exhibits and Events
16	Building Commentary		
18	Anthony Vidler reviews <i>Post-Modern Classicism</i>		
22	Robert A.M. Stern reviews <i>Modern Architecture: A Critical History</i>		

**Editor:** Suzanne Stephens  
**Managing Editor:** Margot Jacqz  
**Copy Editor:** Margot Norton  
**Editorial Assistant:** Heather Cogswell  
**Design Director:** Massimo Vignelli  
**Designer:** Michael Bierut  
**Production:** Mary Shapiro

**Editorial Board:**  
 Anthony Vidler, Director  
 Henry Cobb, Gianfranco Monacelli, Suzanne Stephens, Massimo Vignelli

**Board of Sponsors**  
 Daniel, Mann, Johnson, & Mendenhall  
 Ulrich Franzen & Associates  
 Philip Johnson and John Burgee Architects  
 Paul Kennon/Caudill Rowlett Scott, Inc.  
 Murphy/Jahn Architects/Engineers  
 I.M. Pei and Partners  
 Cesar Pelli Associates  
 Kevin Roche, John Dinkeloo & Associates  
 Paul Rudolph Architect  
 The Skidmore, Owings & Merrill Foundation  
 Swanke Hayden & Connell

Skyline would also like to acknowledge the continued and generous support of the National Endowment for the Arts and would also like to thank Edward Larrabee Barnes.

Editorial offices: Skyline, 8 West 40th Street, New York, N.Y. 10018 phone: (212)398-9474  
 Changes of address, subscription, and advertising inquiries should be sent to Rizzoli International, 712 Avenue, New York, N.Y. 10019

## Notes on Contributors

**Diana Agrest** has an architectural practice with Mario Gandelsonas, and teaches design at Cooper Union and the IAUS.  
**Peter Brooks** is Chester D. Tripp Professor of French and Comparative Literature, and Director of the Whitney Humanities Center, Yale University.  
**Eleni Constantine**, former associate editor of *Progressive Architecture* and *Architectural Record*, is now pursuing a degree in law and urban design at Harvard University.  
**Martin Filler**, the architecture and design critic, frequently writes for a number of publications, most often *Art in America*.  
**Hal Foster** is an associate editor at *Art in America*.  
**Richard Meier** is an architect practicing in New York.  
**Hélène Lipstadt**, trained as a social historian and anthropologist, writes frequently on architectural history for *Oppositions* and *Progressive Architecture*.  
**Anders Nereim** teaches architecture at the University of Illinois, Chicago, Circle Campus and practices architecture with Stuart Cohen in Chicago.  
**Vincent Scully** is Trumbull Professor of Art History at Yale University.  
**Abigail Solomon-Godeau** is a freelance photography critic who has written for *Art in America* and *Arts Magazine*.  
**Robert A.M. Stern** is an architect practicing in New York and a professor at Columbia University's Graduate School of Architecture and Planning.  
**Tom Wolfe** is a journalist and author whose forthcoming book, *From Bauhaus to Our House*, will be out this fall.

## The Institute for Architecture and Urban Studies

<b>Trustees</b>	<b>Fellows</b>
Armand Bartos, Chairman	Diana Agrest
Charles Gwathmey, President	Deborah Berke
Douglas H. Banker	Julia Bloomfield
Richard F. Barter	Peter D. Eisenman
A. Bruce Brackenridge	William Ellis
Colin. G. Campbell	Kenneth Frampton
Walter Chatham	Suzanne Frank
Peter D. Eisenman	Mario Gandelsonas
Ulrich Franzen	Silvia Kolbowki
Gerald D. Hines	Rosalind Krauss
Eli Jacobs	Lawrence Kutnicki
Philip Johnson	Joan Ockman
Edward J. Logue	Stephen Potters
Gerald M. McCue	Robert Silman
Robert M. Meltzer	Carl Skodinski
Paul Rudolph	Anthony Vidler
Carl E. Schorske	Peter Wolf, Chairman
Frederieke S. Taylor	
Marietta Tree	Peter D. Eisenman,
Massimo Vignelli	Director
John F. White	Hamid R. Nouri,
Peter Wolf	Associate Director

Skyline is published 10 times a year by Rizzoli International for the Institute for Architecture and Urban Studies ISSN 0162-6981 Copyright 1981 The Institute for Architecture and Urban Studies

## Skyline Rises Again

Most of us have recognized for some time that architecture is not just a discipline. It is a culture. Viewing architecture as a discipline is too narrow: it reduces architecture to a trade guided by rules and skills picked up in architecture school and then applied dogmatically the rest of one's life.

Viewing architecture as a cultural entity acknowledges that architecture has its own characteristic values and attitudes, customs and traditions, languages and ideologies—and of course its own artifacts. Yet it is integrally tied to our larger western culture, owing the same social, economic and political forces that shape it.

Unfortunately, however, the examination of architecture as a culture has not frequently and certainly not systematically been undertaken by the press or by the general media. Instead architecture has been treated on as a small subcategory of society's manufacture—a manufacture or product you take for granted as so much real estate, or a product you cannot fully try to understand—an esoteric art object. From either perspective, architecture is being robbed of its full impact and meaning on all of our lives.

There is no need for another trade magazine to deal with architecture as a business venture. There is no need for another intellectual journal to keep it esoteric and hermetic. What is needed is a publication that can expose the full range of architecture's dimensions to public scrutiny. It should be a fast-paced substantive newsmagazine that will both survey the full range of architectural activity and focus.

Skyline is a publication that will consistently and conscientiously examine and analyze architecture in all its forms and facets, tangible, intangible, abstract and concrete, ephemeral and long-lasting. It will promote the understanding of architecture as a way of thinking—of perceiving—in a way the rest of the interested world can understand.

Skyline will promote that understanding with the people who create architecture, who influence that creation, and the people who are affected by it—who respond to it. It will evaluate, investigate and interpret those complex interrelationships, ideas and events that go into making architecture. It will not be equivocal or even polite, but it intends to be fair. It is for those who are willing to recognize architecture is a tough demanding complex endeavor. It deserves a hard-hitting, demanding publication.

—Suzanne Stephens



# City Report

## Blooming of Soho?

The persistent and unsettling rumor that Bloomingdale's, the world-renowned emporium for the person who wants anything, is planning a store in SoHo, erstwhile home of arty and crafty, remains unsubstantiated. Plans have not yet come before the Landmarks Commission, a must for the area, but word has it that B'dale's has its eye on the R & K Bakery building on Prince Street between West Broadway and Wooster, though some say that this is not a likely possibility.

## Working the RR Yards

On the fast-becoming-fashionable West Side, plans are well underway for the largest development in the history of Manhattan under the auspices of Lincoln West Associates, a partnership between Observation Realty Corp. and the Abraham Hirschfeld family. In January Lincoln West unveiled a preliminary proposal for a privately financed, \$1-billion, residential, commercial, and recreational development on the site of the 60th Street Penn Central Yards. With 76.4 acres in all (14.3 underwater) the project extends between 59th and 72nd Streets along the Hudson River.

The master plan was developed as a joint venture by Gruzen & Partners/Rafael Vinoly, Architects and Planners; they will also continue to be involved with the design of individual buildings. Other buildings or sections are being designed by I.M. Pei & Partners; Cesar Pelli & Associates; Edward Larrabee Barnes; Kohn, Pedersen, Fox & Associates; and Mitchell/Giurgola. In addition, there are four landscape architects working on individual sectors: Kiley-Walker; Zion & Breen; Quennell-Rothschild Associates; and Vreeland & Guerriero.

The development will be of low-, medium-, and high-rise buildings, organized along a north-south boulevard with a waterside park to the west. In working on the proposal and subsequent design development, the developers held informal discussions with the concerned community and planned considerable public amenities, including highway and subway station improvements, extensive green space, waterfront renovation, and an amphitheater. They are also working with the Urban Development Corp. on the possibility of accommodating some of the freight transfer or TOFC terminal facilities that would be replaced by the new building. In addition, the luxury housing project as proposed will not require any form of federal, state, or city subsidies. Ground-breaking is scheduled for the spring of 1982, and construction, planned over a period of ten years, will average 480 apartment units completed each year.

Lincoln West was intending to have the formal submission to the city completed in September. This will be followed by 60 days of community board review before final permission is achieved, and Lincoln West will exercise their option to purchase the site.

M.G.J.

## Who's on Third

The newest game in New York is counting how many big buildings are under construction (how many jelly beans in *this* jar?). The latest hot spot for the crane-watchers, running neck-and-neck with a few blocks on Madison Avenue, is a somewhat longer stretch on Third. Parcels assembled a number of years ago, the land is only now being developed after the recent recession and push eastward spearheaded by the construction of the Citicorp tower between 53rd and 54th Streets, Lexington and Third Avenues.

Between 48th and 49th on Third a thin, polished red granite tower by SOM is scheduled for completion in 1983. The fifty-story office building, by partner Raul de Armas, is being built as-of-right; a simple, tall, thin structure, with its structural cross-bracing revealed in the window pattern, the tower is set back on the site with open plaza space on three sides. Developers are the Cohen Brothers Realty & Construction Company with the Cadillac Fairview Corporation.

On 50th, at 805 Third, the Cohen Brothers have another site, bought from the Durst Organization, on which an Emery Roth behemoth is nearing completion. A building that had three stories lopped off due to community opposition, it is of reflective glass and stainless steel with a three-storied retail base to be known as the Crystal Pavilion (this designed by Bromley & Jacobsen).

SOM is adding another punch to the city fabric with a 14-sided, 29-story office tower at 875 Third designed by Bruce Graham of the Chicago office. Well under construction, there will be an 85-foot-high atrium on the ground floor and three other atria within the bulk of the building. The ground floor contains a three-level retail area and provides a through-block arcade.

Between 53rd and 54th, a block north of the SOM project, Houston Developer Gerald Hines has possession of a block-front site. Johnson/Burgee are working on a design, but it is reportedly not yet in model form.

On the block north of Citicorp tower, on land acquired from Sam Minskoff & Sons, Jacobo Finkelstein is developing 900 Third, designed by Cesar Pelli & Associates with Rafael Vinoly in association with Emery Roth & Sons. The tower is to have a base modeled after the Citicorp Center and will include a landscaped plaza on the avenue and a curved greenhouse at the top.

Beyond these there are plans for large residential structures. Alexander's department store, which has most of the block between 58th and 59th, and

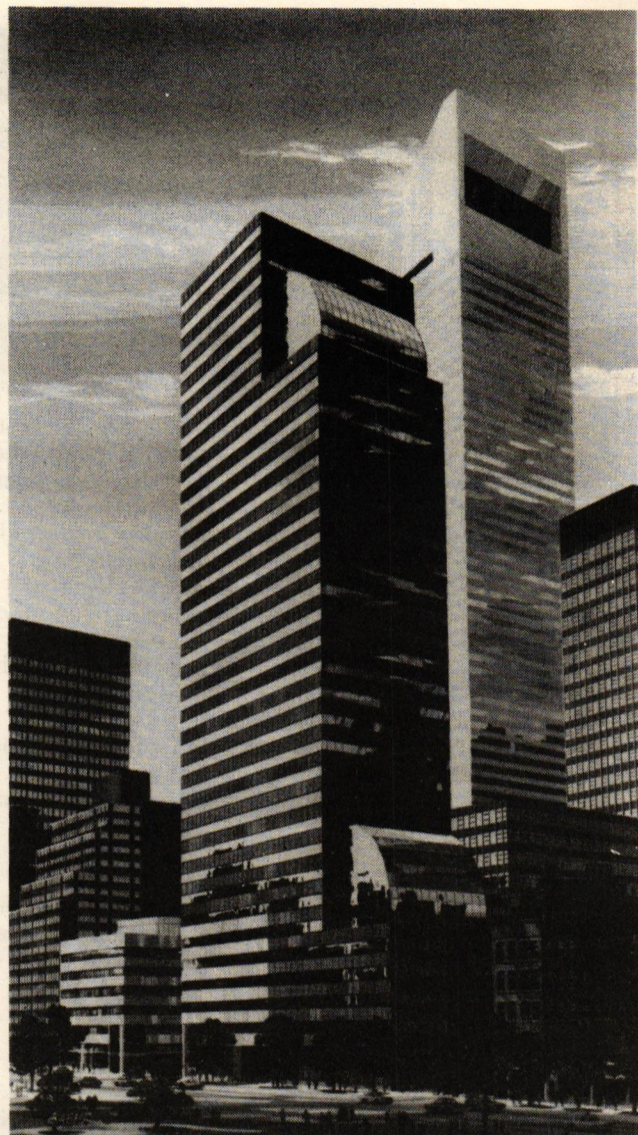

900 Third, Cesar Pelli Associates

Lexington and Third, is planning redevelopment of its property. Between 60th and 61st, the Bowery Savings Bank is moving ahead with plans for a multi-use tower—20 stories of apartments with a 6-storied retail base—to be developed by “a prominent New York developer” with Gruzen & Partners Architects. Across the Avenue, one block north, the Trump Organization is also planning a large condominium. The architect for the project is Philip Birnbaum, noteworthy for his mediocre plans that appear puzzled together. All this activity will effectively mar—if not destroy—a generally low-scale area of small buildings, identifiable shops, and favorite restaurants.

## One Block Over

The Canadian company Cadillac Fairview has bought two-thirds of the block on the east side of Lexington between 52nd and 53rd from the neighboring Citicorp. Real estate people estimate that it cost them somewhere between \$54 and \$100 million. Edward Larrabee Barnes is reportedly working on a tower design; we have also heard that there has been some discussion between CF and Seagram, who have their tower one block over on Park Avenue, about an air rights transfer from Seagram that would call for a plaza designed, it is reported, by Phyllis Lambert.

M.G.J.

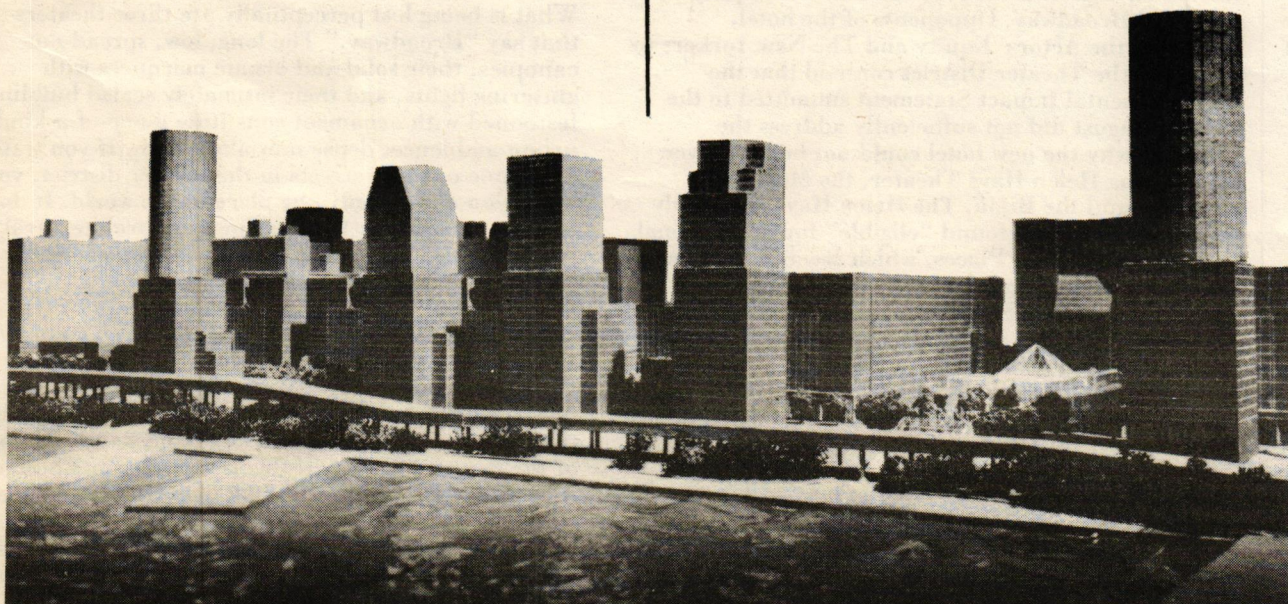

Lincoln West, massing study



## Helmsley-Sears?

Harry B. Helmsley is spreading the word that he intends to put up the World's Tallest Building in midtown Manhattan. The preferred site for the 112-story, 3-million-s.f., unnecessarily large, beat-the-Sears-Tower structure "would be between 42nd and 54th Streets and between Third and Sixth Avenues." Further speculation around town suggests that the only possibility is on 42nd Street between Sixth and Seventh Avenues. Who gets this "plum" on their boards????

## Biltmore is now Less



The clock—famed in fact and fiction—was the first thing to go; then the rest of the Palm Court and other great spaces on the ground floor were demolished and only the 19th-floor ballroom remained intact by Tuesday, August 18. On Friday night, the owners of the Biltmore Hotel on Vanderbilt Avenue in New York had closed the doors and begun tearing apart the interiors. Plans to convert the hotel into an office building for the Bank of America—stripping the 1913 Warren & Wetmore hotel (sister to the recently reclad and "restored" Commodore) down to its skeleton and constructing something in granite and glass—had been known of for about a month, but it was not until Thursday, August 13 that all the financial arrangements for the building's conversion had fallen into place.

Why the haste? The Biltmore is not a designated landmark, but the Landmarks Commission had been talking with the owners—the Milstein family—about the possibility of naming some of the interiors as landmarks, thus requiring review of any intended reconstruction. Meanwhile the Milsteins, alerted, went ahead before the Commission acted, avoiding the sort of public intervention that prevented the tearing down of the Grand Central Terminal. New York City Landmarks officials were taken by surprise

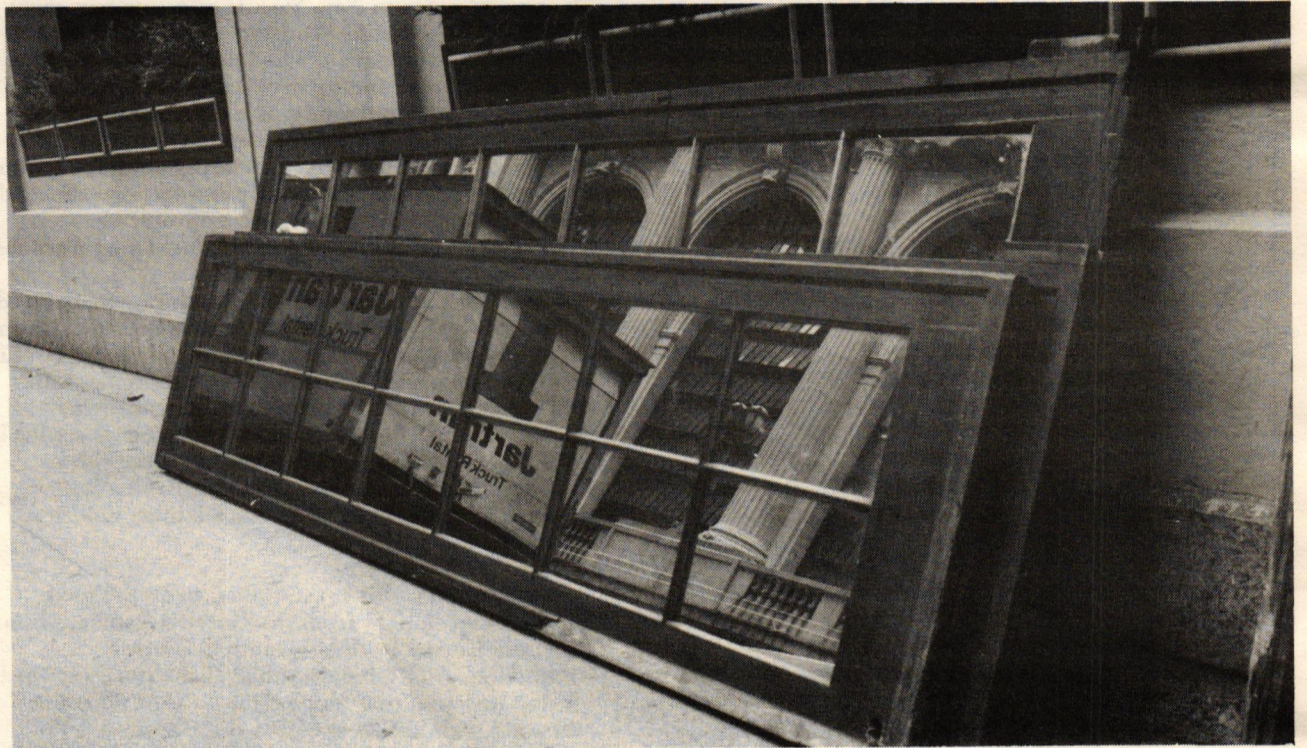

Photos: Carol Clark

and could only manage a temporary restraining order on further demolition of the hotel after the most egregious work had been done.

Most unfortunately clear in this incident is that it is very difficult for public interest groups and community organizations—like the Landmarks Conservancy or the Municipal Art Society—to have ready access to such plans in time to raise the appropriate outcry or public review and perhaps provide an alternative to wanton destruction. Equally revealing is that such an outcry and legal measures

like landmark designation should be necessary to save significant works and to impress upon developers the potential value of what they are about to commit to the dumpsters.

M.G.J.

## Architects at Stake

Milstein Properties, recently selected by the New York State Urban Development Corporation as one of the six developers to build 1,809 units of housing at Battery Park City, has already made a tarnished name for itself by its graceless and speedy sacking of the Biltmore. Its style was not that much different, according to various reports, in the way it sought the award of a dozen sites at Battery Park City.

Evidently Milstein and architect Peter Berman rounded up a "high talent" squad of Johnson/Burgee, Gwathmey/Siegel, Richard Meier, Paul Rudolph, Eisenman/Robertson, Mitchell/Giurgola, Marcel Breuer Associates, Conklin Rossant, Ada Karmi Melamede, the Vilkas Group/Joseph Wills and John Carl Warnecke to present as bait to UDC. Their argument was that one developer with many different architects should be given all the sites to provide the variety that the UDC and master planners Cooper-Eckstut seek.

The UDC and Cooper-Eckstut (who has devised the guidelines) thought it still better to select different developers for the mix of housing types they envision. The fancy architects got dropping: Milstein got three sites and two evidently are going to a joint venture of Warnecke/Berman. One was offered to Johnson/Burgee, who declined.

## Whitewash on White Way

The Portman Hotel controversy keeps on brewing, even while the hotel has obtained its \$22.5 million in UDAG money, will get its tax abatements, and even while rumors constantly spin about the hotel still not having enough financing for the 2020 room project at 45th and Broadway. Opponents of the hotel, including the Actors' Equity and The New Yorkers to Preserve the Theater District contend that the Environmental Impact Statement submitted to the City in August did not sufficiently address the question why the new hotel could not be built over the existing Helen Hays Theater, the Morosco Theater, and the Bijou. The Helen Hays is the only one considered and found "eligible" for the National Register of Historic Places, which seems only to mean that detailed drawings will be made for the Historic American Building Survey before it is demolished. Meanwhile lawsuits are still being pursued, based on procedural and substantive matters—e.g. eligibility of the Morosco as a "landmark," or the UDAG and City Board of Estimate approvals being passed before the E.I.S. was submitted.

Meanwhile architect Lee Pomeroy has been working on a feasibility plan for saving the three theaters by building over them. The need for the three small theaters to be kept instead of being replaced by a large 1500 seat new theater is simple: many of the Broadway shows thrive on small audiences.

To this observer the real issue has not so much to do with historic architectural significance as with what is being lost *perceptually*, and what is not being gained *aesthetically* with the proposed hotel.

What is being lost perceptually are three theaters that say "Broadway." The long, low, spread-out canopies, their solid and ornate marquees with glittering lights, and their intimately scaled buildings festooned with ornament constitute a one-of-a-kind urban ambience, dense now along 45th. If you walk down one of those streets in the theater district, you know you can be only *one* place in the world. It does not matter whether the buildings are architectural jewels or not. They form a unique and memorable ensemble—They must all be kept.

Another part of this issue is that no "Architectural Impact Statement" has been done on the Portman Hotel. Its design is *monstrous*. The narrow 50-story tower is bookended by side walls of monolithic slabs that carve whole chunks out of the midblock sections of the theater district. If this is saving Times Square it is doing so by making it look like Atlanta. All the statistics by Vollmer Associates, Fred C. Hart Associates and Design Development Resources cannot gloss over the inescapable disfigurement to the area.

S.S.



Following the publication last June of its final report on the revamping of midtown Manhattan's zoning laws, the New York City Planning Department is currently writing and mapping the zoning legislation. The regulations will then go before community planning boards for hearings, a review by the City Planning Commission, and finally a vote by the Board of Estimate. The following is a discussion of the proposals, their apparent strengths, and potential weaknesses.

# The Sky is not the Limit: Midtown Zoning

Suzanne Stephens

Flatly put, much of the problem with zoning has occurred in the values and attitudes that have shaped zoning through the years. When the New York City zoning ordinance was adopted in 1916 (the first comprehensive ordinance in the U.S.), it sought to defend compatible uses by separating certain ones from others, and to preserve sunlight and air by limiting the height a tower could go straight up from the street before stepping back.

By 1961, and many amendments later, it was becoming clear that open space on the street level was being sacrificed. The new zoning ordinance reapportioned the bulk to encourage the creation of plazas. Developers were allowed to go straight up without setbacks if buildings occupied only 40 or 50 percent of the property (depending on height). If pulled to street line, these buildings did not have to step back at such an extreme angle. The Seagram tower, built three years before, served as the ideal model—even though it only occupies 25 percent of its site.

By the late 1960s the City Planning Department had realized that multiple towers and plazas were too single-object oriented; in the urban aggregate they created a superfluity of vacuous spaces at ground

Photos: Lawrence Kutnicki



level. By 1970 a complex array of incentives were being introduced to keep certain types of buildings that impart character to a particular district (theaters in Times Square; stores on Fifth Avenue), plus a wide range of public spaces that would make new developments more urbane.

By the mid-seventies one could see that bulk was being traded for bulk, not for open space. Whereas plazas outside buildings had been considered desirable, now the favored space was an atrium, inside a building. More often it was a lobby with a waterfall. The public amenities were becoming more privatized—the domains of owners and tenants—as well as interiorized. Furthermore, because of special permits required for the special bonuses and special districts, developers were making very special deal.

The City Planning Department was more often than not caught playing it fast-and-loose. While the Board of Standards and Appeals is always blamed for the variance on height and setback for these bulky behemoths, zoning consultants Kwartler/Jones and Davis Brody found that City Planning had passed variances affecting 28 million square feet of building in the years 1961–1980, while the Board of Standards and Appeals had voted on only 1.6 million.

*So, with public outcry the attitude has shifted once again. Sunlight and openness outside are again valued; yet it is too late to get back what is lost. The real question is, can zoning assure that those qualities of the environment held in esteem by its citizens will in fact be preserved? Valuing light and air the first time around produced setback buildings that were criticized as being boring "wedding cakes." When plazas were valued, the results were usually disappointingly bleak stretches of pavement. When the full gamut of bonusable amenities was assessed, their final results were often just blank non-spaces. The problem for the most part lies not in what zoning wants to keep, but how zoning—usually written to define things quantitatively—can assure a qualitative response.*

This sticky wicket regarding methods has occasioned a year-long study from City Planning to figure out a watertight way of satisfying developers while at the same time creating a city filled with all the ideal urban characteristics everyone—including developers—travels to Europe to see.

## Bulky Buildings Meet Floor Area Ratio

In the 1916 zoning laws builders were not restricted



according to bulk or height as long as they setback a certain amount, which was calculated on the basis of street width. The tower could rise to infinity after a certain amount of setbacks reduced the tower to only 25 percent of the site. Market conditions, technology, and assemblage practices, however, worked against the buildup of an arsenal of tall, skinny towers. There were exceptions—the Empire State Building being the obvious one.

With the 1961 zoning came the Floor Area Ratio method. The Floor Area Ratio—the amount of square footage you could have in relation to the size of the site—indirectly limited height. However, you could still build a World Trade Center with a FAR of 15, providing you bought enough land and put all your floor area only on part of it. Since the highest FAR in midtown tended to be 15, the Empire State's FAR of 27 would not be allowed even though its tower only occupies 25 percent (instead of 40 percent) of the site. Yet even with a small quantity of floor area, under the FAR method you could still build a tall tower if you chose to stretch floor-to-floor heights or put your tower's floor area on stilts. It may not be economical, but, as some buildings like Citicorp demonstrate, it makes an impact.

To deter the proliferation of larger and bulkier buildings in east midtown and redirect growth to the lower-density west midtown area, City Planning now proposes keeping the base FAR all over the east midtown area at 15, with limited incentives that would allow extra floor space to total a FAR of 18 instead of the 21.6 allowed on Fifth Avenue. However, the mid-blocks of the East Side will be kept at the lower FAR of 12, while mid-blocks on the West Side will be allowed a FAR of 15.

Frankly this isn't much of a "lid" on East Side growth, except for keeping down large assemblages more tempting under one FAR. The base FAR is 15 now; if the developer wants to build on the East Side, he'll just restrict his choice of amenities to the ones the city allows, and still build to a FAR of 16 (as-of-right) and 18 (with special permit)—the FAR of the IBM and AT & T buildings. It is probable, however, that since the city is offering a base FAR of 18 plus tax abatements and more incentives on the west side of midtown, they will be able to spur growth there too. Highrise growth will be evenly spread out.

The limitation of FAR in the mid-block areas sounds at first hearing as if it can do more than it will to save midtown's once-unique ensemble of brownstones and townhouses containing shops and restaurants on its side streets. The pattern of lower buildings along the cross streets owes much to happenstance: the shorter length of the blocks along the side avenues, along with the 1916 setback provisions, which were tied to the width of the street, meant that it was easier to assemble land and build taller towers on the avenues. The shift in scale and ambience between new glassy towers on avenues and low-rise brownstones and townhouses on side streets has made midtown a rich and varied perceptual experience—one that city planners began to acknowledge too late.

Still, most of the blocks of townhouses only reach a FAR of about 6, although zoning currently permits a FAR of 15 there. Even the Museum of Modern Art's 48-story condominium tower, 621 feet tall on a narrow side street, keeps within its lower FAR of 10, since its zoning lot encompasses the MoMA sculpture garden and the older Museum. Now, the low-scale texture—or what is left of it—will not be much safer with a FAR of 12. In recognition of this, the City Planning Department has set aside a few special blocks.

The change in FAR between mid-block and avenue actually attempts to solve the problem that has arisen in the last few years over zoning-lot mergers. Developers have often bought the air rights of low-rise mid-block buildings and then bargained with city planners to allow them to count the land on which the buildings stood as part of their zoning lot, in order to beef up the numbers in the FAR formula. When this practice, exemplified by the weighty 44-story Fisher building on 54th Street, was applied to mid-blocks, the effect was visible. With the proposed planning changes, developers would not be able to shift the same amount of floor area earned on the avenue to mid-block assemblage, a factor that will keep large-scale development down and encourage smaller towers on smaller lots. The irony, of course, is that zoning-lot mergers do help retain older buildings. The builder may be less inclined to tear down a brownstone if he can not only buy its air rights, but also use its lot size for his own zoning lot.

The city also proposes certain "growth corridors" in midtown: between 39th and 34th Streets on Fifth; 42nd to 34th on Sixth; and along 34th from Fifth to Eighth Avenues. The FAR, now at 10 in those areas, would be allowed to go to 15. These growth corridors, replete with tax abatements, will no doubt begin to reflect the change in FAR soon enough. The stores in the mapped growth area, such as Lord & Taylor's at 38th Street, will probably feel the pressure first—not



## Analyzing a building according to the amount of sky it blocks is an important move, but it doesn't guarantee low-rise buildings will stay.

just because the FAR differential makes that much difference to developers. But the tax abatements, plus the fact that stores lie on large parcels of already-assembled land, will be very enticing.

### Incentive Zoning Gets Toned Down

A major change integrally related to FAR concerns the practice of giving extra floor area to developers in return for "public amenities." In the new zoning proposal, the type of amenities for which the developer would receive floor area would be greatly restricted. Instead of the "Covered Pedestrian Space," and "Through-Block Arcade," for example, only three types of amenities would be systematically kept. These include, first of all, the plaza, a staple since 1961, but now more refined. The second bonusable amenity is called an "urban park"—open space not necessarily contiguous with new development, but that may be used for an air-rights transfer under the same ownership, and with a special permit. A third type is a special permit that will be given to "superior" subway connections.

These amenities should be tested, however. The new provisions, for example, allow the plaza to be glassed over—an idea that should first be tried out with the

Photo: Lawrence Kutnicki



IBM plaza —when finished—before being put into law. Moreover, plazas may end up having adverse effects on cross streets, where they will have to be placed, since most new buildings will be required to extend out to the lot line in order to maintain the "street wall" on the avenues. When a few plazas exist, like Greenacre park and Paley Park (both contained, small, and well planned) they add to the side-street character. But if open plazas proliferate on side streets, they could end up looking like so many missing teeth.

Certain controls would be mandatory, for which no bonuses are given. Requiring the base of the building maintain the existing street wall on designated avenues and requiring retail facilities be kept in some new development are two such provisions. "Special District" status on Fifth Avenue and in the theater district stays, but the Fifth Avenue FAR of 21.6 will be dropped. New for this district is a requirement that light-colored masonry cover at least 20 percent of the building up to the 85-foot height in order to maintain the character of the avenue.

The theater district would be allowed more possibilities for bonuses than the East Side, and its

upper FAR limit of 21.6 would be kept—to be used for the transfer of unused air rights from adjacent theaters, the rehabilitation of nearby theaters, and for the inclusion of new theaters in the new buildings or for the creation of "Through-Block Galleries." The City Planning Department has gone so far as to list 36 theaters that cannot be demolished without special City Planning approval.

*But how do you build new office buildings and save old theaters without destroying the old show-biz charm of the area—not to mention the theaters? Many (unlisted) theaters, the Kwartler/Jones report notes, are still to be found within the first 100 feet of the avenue area—the most opportune location for new development. It won't be easy to encourage large-scale development and save all those theaters, especially since air-rights transfers from theaters to office buildings have to be contiguous, except in the case of landmarks. But then, for the listed buildings, developers just need City Planning approval for demolition . . .*

### Bulk And How to Get It In Shape

The most interesting section of the new zoning proposal does not just involve the restricted bonuses

or the tighter East Side FAR. The features of the current zoning that are most significant affect the placement of the bulk on the site, and the switch in zoning procedures from the negotiated approach back to the as-of-right.

The new bulk regulations aim at keeping projected buildings from blocking the sun and maintaining a sense of openness on the streets of midtown. In designing his building, the architect and his client can choose between two types (called "tiers") of as-of-right zoning. In other words, if they don't like conforming to the first set of as-of-right provisions, they can then go to a second level. The first tier is based on specific regulations, which the city says is not the old-hat "prescriptive" type, but that definitely do set up rules, and which do make explicit ways those rules may be "broken." Called "Daylight Compensation Rules," the first tier, with its "sky exposure curve" defers to the sky exposure plane and setback provisions of the 1916 zoning. This curve begins above a given maximum street wall height, and like that of 1916 setback, is adjusted to the street width. For example, it would slope upward and inward from the street line, starting at a 90-foot height on a 60-foot-wide street.

To give some flexibility to architects for the tower forms, city planners Patrick Ping-tze Too and Michael Parley came up with various ways the rules could be modified. They defined another sky exposure curve, called the "½ d curve," that sets up a second envelope limit to which the building bulk may reach beyond the regular sky exposure curve, if it compensates for the encroachment by setting back or receding from the curve at another point on the lot.

The second tier allows towers to score "daylight points" rather than having to conform to sky exposure curves. This tier, based on the proposal submitted in 1980 by consultants to the City Planning Department, Davis Brody Associates and Kwartler/Jones, allows bulk to be judged on a "performance basis." Thus this tier is tied to a Daylight Evaluation Chart where building bulk is plotted according to the "Waldrum Diagram" to determine how much sky is blocked by proposed development if one stands in the center of the street or looks at the building in profile down the block. The building must attain a certain score, based on the 70-degree average that the buildings set back according to 1916 zoning, and the 75-percent sky "dome" around most buildings.

In this a building's reflectivity is given importance, since the qualities of certain materials affect the perception of bulk. Kwartler/Jones found out that a mirrored glass building like the Fisher building may have only 20 percent reflectivity, while the Citicorp building, clad with a light aluminum skin, has a 40 percent quotient.

The consultants had proposed making the Waldrum Diagram and this "performance" approach the main part of the zoning revisions. However, their proposal met with resistance from architects, developers, and city planners, who thought it would be too difficult to use this means to determine how much sky the building would block out.

While it would seem that a computer could easily do the calculations, City Planning decided just to make this method an alternate to the sky exposure curve methods. Even in the second tier, the Waldrum Diagram only plots the amount of sky the new development will block, not the amount of sky left over from developments on either side. Naturally, there are a lot of arguments against getting too "contextual," but there are certain zones, Madison Avenue in the 50's, for example, where new buildings should be very low in height to compensate for sizable towers on either side.

While this performance-oriented tier allows more flexibility to the architect, it will only be a backup system. Therefore, the developer who wants to make his life easy will probably follow the tower shapes suggested by the first tier. Certain towers will no doubt become stereotypes. Just as the 1916 zoning resulted in "wedding cakes," and the 1961 zoning encouraged "shoe boxes" stood on end in a plaza, this zoning could well prompt towers with ski-slope curves arising from squat rectangular bases defining the street wall. Furthermore, each building is evaluated against an assumed existing context where there are street walls of certain heights and setbacks at a 70-degree angle. But much of the existing development has occurred according to substantially different zoning policies. There will be a number of places where the new bulk configurations will appear "out of context."

A more contextual approach might have been afforded midtown had the City Planning Department adopted Kwartler/Jones' "street district" concept outlined in the appendix to the 1980 zoning draft.





The street district is aimed at making street wall heights adjust to existing development. Every site would be evaluated in relation to a perceptual field measuring 1000 feet in both directions. With each new development the City Planning Department would look at the *dominant* street wall heights and the range of variation; then try to adjust the new wall to that height. The street district would have also addressed the problem of a building fronting a corner property: now if a building on an avenue is allowed to go to a certain height, that height wall can wrap around the building for a length of 100 feet into the side street, where it doesn't belong.

Much of the midtown zoning report makes a lot of sense, although (naturally) it should have been proposed years ago. The cautionary approach to incentive bonuses (which, nevertheless, should not be tossed out completely) and the reapportionment of bulk on the sites all show a strong, well-thought-out redirection. Most important, by applying a performance way of thinking to city planning, along with criteria for daylight and openness, the city is acknowledging the importance of the *pedestrian's perception* in appreciation of the built environment.

No longer are new developments being understood as if one is viewing them from an airplane; they are being evaluated, as most people see them—from the ground up. This is commendable.

*However, many specifics of the zoning proposal will have to be scrutinized closely. The FAR "limits" sound as if they limit more than they do: they will still allow high construction to go up in the east side of midtown, but just block less of the sky. Low-rise buildings over most of midtown are doomed to disappear, except in a few instances where they are declared landmarks or occupy specially designated mid-blocks. In the end there will still be many badly designed, boring-looking towers, just with some slightly new shapes.*

*The most dubious parts of the City Planning report concern the areas the proposal only touches upon. For example, the Clinton residential neighborhood, west of Eighth Avenue between 43rd and 57th Streets is in trouble. It was given a low-density, low-rise special neighborhood preservation status in 1974 because of community objection to the growth expected if the New York Convention Center had*

*Photo montage: Nathaniel Lieberman*

*been built as planned at 44th Street and the Hudson. The residents should be worried again, for there is specific mention of revising Clinton zoning and "looking into the feasibility of a new kind of high-density residential district for the housing market that is essentially Midtown-oriented." Sounds like luxury highrises for Clinton.*

*As disturbing is mention in the report of the establishment of a New York City Economic Development Corporation to provide assistance in site assemblage through its powers of condemnation "if necessary." Does the ease with which developers may level parts of midtown—obviously older and potentially more historic fragments—have to be aided by the city? The condemnation clause will help preempt "holdouts," the developers' curse. But it robs those who own their own home or business of a little stability in this sea of change.*

The midtown zoning reports intentions and the concrete proposals are sound. But unless vulnerabilities and ambiguities are addressed in the coming months, it won't do much good. There will still be "overbuilding"—it will just be in different places.



# Galleries/Symposia

## Palladio

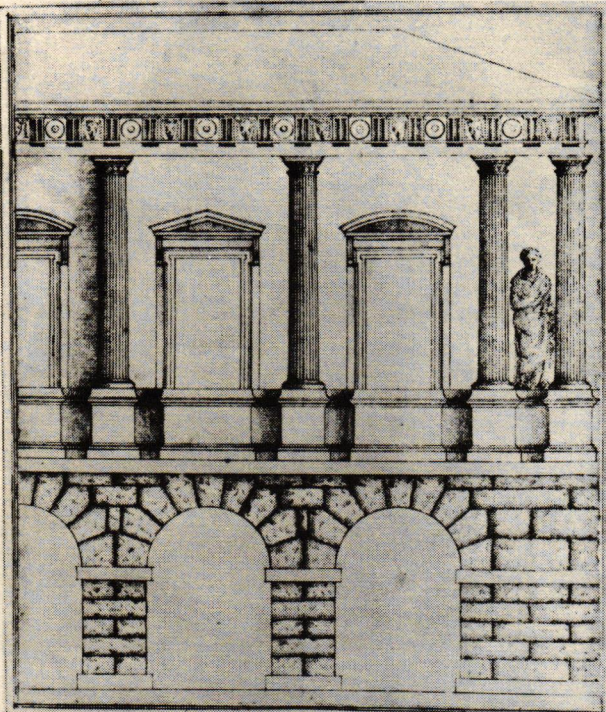

Facade project for Palazzo Civena, 1539.  
Courtesy of the Royal Institute of British Architects

Over one hundred exquisite drawings by Andrea Palladio were on display through September at the Art Institute of Chicago. Although most of the exhibited drawings were contributed by the Royal Institute of British Architects, fifteen other collections also lent important drawings to this comprehensive show. While the exhibit included only one-third of Palladio's surviving sheets, it would be difficult to assemble as many fine drawings from all other Renaissance architects combined. Many of these drawings survived only because Palladio never got around to publishing them—a process that involved pasting them face down to a block of wood, and destroying them with a chisel. Besides their intrinsic beauty, the drawings contain a wealth of information about Palladio's architecture unobtainable from other sources.

The exhibit was conceived as an antidote to our customary dependence for information upon Palladio's *Four Books*, which are highly polemical and relatively opaque to our curiosity about the development of the mind behind them. Even more than his built works, which are difficult to visit and represent Palladio in various attitudes of compromise with his clients, these drawings reveal Palladio as a working architect: we see him discovering the genius of the ancients, synthesizing his experiences with a flourish, and presenting alternatives to clients.

The catalogue that accompanied the exhibit is so well done that it should join the *Four Books* in every architectural library. The text's somewhat arcane emphasis on attribution and historiography never deflates the true significance of the exhibit, and some of the feats of scholarship surrounding the drawings are genuinely interesting.

But the true significance of the exhibit is its revelation of Palladio's essential *modernism*. He made archeological sketches of specific classical precedents and then reevaluated them in a way that we find particularly relevant today. Palladio did not follow the suit of ancient temple architects who subtly modulated the shape and spacing of architectural elements in order to please the eye. They gave columns entasis, and spaced them more closely at corners to allow the outermost triglyph to sit with its side flush with the side of the capital below it. Yet in a remarkable early presentation drawing of the Palazzo Civena in Vicenza, Palladio ignored entasis, preferring the pure idea of the column to any subtle adjustment. He centered the outermost triglyphs exactly over their columns, seemingly postulating an infinite grid that aligns elements without the necessity of adjusting for mere appearances. Mies van der Rohe has a similar idea;

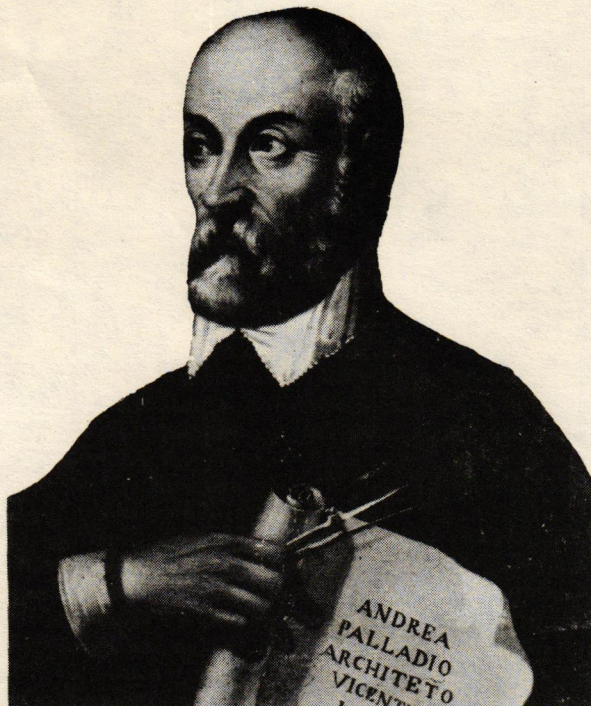

Portrait of Andrea Palladio by G.B. Magaza.  
Courtesy of Counts Angelo and Paolo di Valmarana

there is an uncanny resemblance between the "five module-two module" rhythm on the facade of Mies' Bacardi Administration Building and that of the Palazzo Civena. In another early archeological drawing of the Tempietto at the springs of the Clitumnus near Trevi, Palladio seems to prefigure the phenomenal transparency and arcane detailing of Shinckel's neoclassical and modern Berlin Schauspielhaus.

Palladio was much more of a rationalist than the ancients. His "striped style" project for the Villa Valmarana at Vigardolo anticipates the severity of Ledoux's project for a workman's house at Chaux in 1773. Palladio's reconstruction of a Greek house after Vitruvius in 1547 bears only a fleeting resemblance to those uncovered by modern archeology. Rather than simply investigating the house type, Palladio introduced one of his most significant inventions: proportionally sequential suites of three rooms of graduated sizes.

Palladio's creative embellishment of an ancient framework was perhaps the most rewarding aspect of the show, one that most clearly reveals his genius. We can see his sensibility, not just in his own designs, but in what he chose to examine. The lost Baths of Agrippa on the Campus Martius incorporating the Pantheon form the basis for a fantastic series of inventions that are all the more valuable for having no solid archaeological foundation. A small photograph of Piranesi's imaginary scheme for those baths, while having nothing to do with the drawings of Palladio, would have helped to place Palladio's contribution in perspective and thus amplified the true significance of the exhibit. Likewise, a photograph of Huyot's archaeological "restoration" done in 1811 for the Temple of Fortune at Palestrina could have clarified Palladio's brilliant pyrotechnic inventions on the same theme.

Other works in the show reinforce Palladio's importance: While Bramante's Tempietto in Montorio is a vital reassemblage of ancient parts, Palladio's Tempietto at Maser recombines various architectural forms, such as the temple front, the cruciform plan, and the centralized dome, without compromising any of their separate qualities. Palladio studied the Roman Imperial baths and extrapolated their symmetrical and hierarchical organization into a new kind of volumetric ensemble: the villa at Meledo. This remained an important organizational paradigm well into the twentieth century, and enabled modern programmatic and technological problems to be solved with a purely classical vocabulary of forms.

Anders Nereim

## ReVisions

Last spring at the Institute for Architecture and Urban Studies there happened an unlikely series of "conversations" under the rubric *ReVisions*. Organized by a diverse group—Deborah Berke, Walter Chatham, Christian Hubert, Rob Livesey, Mary McLeod, Joan Ockman, and Alan Plattus—because "there was nothing specific happening for young architects" (those under 35), the intention was to provide an alternative to more traditional symposia and lectures where an establishment presence often inhibits more general participation. It was to be, a forum for expression "without fear of recrimination, reprisal, or reproof."

The schedule—a dozen Monday evenings with topics like "Post-Modernism, Who's Generation?"; "Small-Scale Projects"; and "Politics, Taste and the Avant-Garde"—ranged from the abstract to the actual, hinting at opportunities to see real work, history, criticism, and theory. It was clear from the printing on the poster, however, that we should not expect the "same old stuff."

Unpredictability was the most promising aspect of the series. As it was written, the potential existed for mud pies or raspberry soufflé—and both were achieved. The variations were provoked by the differing characters of the organizing committee members, supplemented by an equally diverse, often untested, succession of presentations, and complemented by the unexpected elements of the audience.

An important premise of *ReVisions* was that the audience would be instrumental in determining the agenda, direction, and level of the discussion. Most surprising was that the group remained large and fairly diverse throughout. Although it was often disappointing in its self-restraint, the audience generally served to keep discussion directed at what it felt was the point, abetting or beating down the flights of the presentations. One observer remarked after one less successful evening that "understanding what just happened is like trying to untangle Slinkys that children have left tangled on the stairs."

A few specific observations remain to be made in retrospect:

- Curiously, architects seem more stable than artists when faced with having to explain themselves.
- Mayan mythology, when combined with Heidegger and Hegel, is not designed to be palatable to the young; particularly to associates in large firms who prefer to stand on "real" matters.
- Politics, philosophy, and social well-being no longer appear to be acceptable as *primo* generators of architectural intentions.
- Sources are a very personal matter and often better left unexhumed; cultural exegesis is also a problematic subject unless handled with consummate rationality.
- Historical and vernacular cribbing and modulation run rampant, for better and for worse.
- Top marks should go to all those who had the character necessary to place personal expression in review before a jury of peers; extra applause for those who have had work built.
- There is little hope for Columbus Circle.

This last point brings up the concluding event of *ReVisions*. As the questions, accusations, and generalities flew over the months, a competition was held calling for a redesign of Columbus Circle. The product—if you will—illustrated the wide variety of concerns and the balance of perspectives and talent that had become apparent during the series. The projects included imaginable solutions that revealed in dreary pedantry, sartorial splendor, or humorous objecthood; there were many "don't-you-wish-it-could-be" fantasies of varying degrees of imagination and strictly graphic musings of many derivations.

Since it was intended in its very inception to be inconclusive, there can be no final judgment on *ReVisions* except recognition of the experience itself.

M. G. J.



"The Drawings of Andrea Palladio" was first seen at the National Gallery of Art in Washington. During October it will be at U.N.C./Chapel Hill and is traveling from there to San Antonio, Harvard, and Memphis. The magnificent exhibition catalogue contains all the examples from the show, accompanied by an introduction and notes on the work by Douglas Lewis, curator of the exhibition. The book was produced to accompany the show by the International Exhibitions Foundation in Washington.

*The End of the Road: Vanishing Highway Architecture in America*, photographs and text by John Margolies, edited by C. Ray Smith, designed by Ivan Chermayeff, published by Viking/Penguin in collaboration with the Hudson River Museum, 1981; 96 pages, 126 photographs, \$22.50 cloth, \$12.95 paper.

## Breuer

During the summer the Museum of Modern Art in New York presented a retrospective focusing on two of the talents of Marcel Breuer. "Furniture and Interiors," curated by Christopher (Thonet: 150 Years of Furniture) Wilk, displayed, in a very Breueresque manner of straightforward and elegant organization, the objects and qualities that made Breuer famous very quickly and a continuous influence on modern design. The tubular steel furniture that he designed for six brief years, from 1925 (1925!) to 1931, and the apartments and pavilions of the late '20s and early '30s are exemplary of the essence of Modern design, defined by the synthetic, holistic vision of the Bauhaus master. Designers are indebted to this day to Breuer's invention and the spirited search it represented.

After his last tubular steel design, Breuer experimented in aluminum, bent or laminated wood, cut-out plywood, and even stone. Both furniture and interiors slowly lost the geometric rigidity of the Bauhaus designs, developing an increasing massiveness and texture; the furniture acquired qualities inspired by Aalto and Hans Arp, the interiors those of New England stone. Although the later work is more problematic than the early innovations, it is naturally in sequence—part of a logical, seamless progression: metal to wood to stone, and furniture to rooms to houses to larger things.

Breuer's furniture as seen at the Modern was the result of an imagination and intuition exploring, as if by necessity, the use of a material to its most characteristic capability. In the exhibition and the comprehensive catalogue, we are witness to the solution of Breuer's vision, his curiosity, and his unceasing inventiveness.

M.G.J.

*Ventris flat, London, 1936*  
Courtesy of the Museum of Modern Art

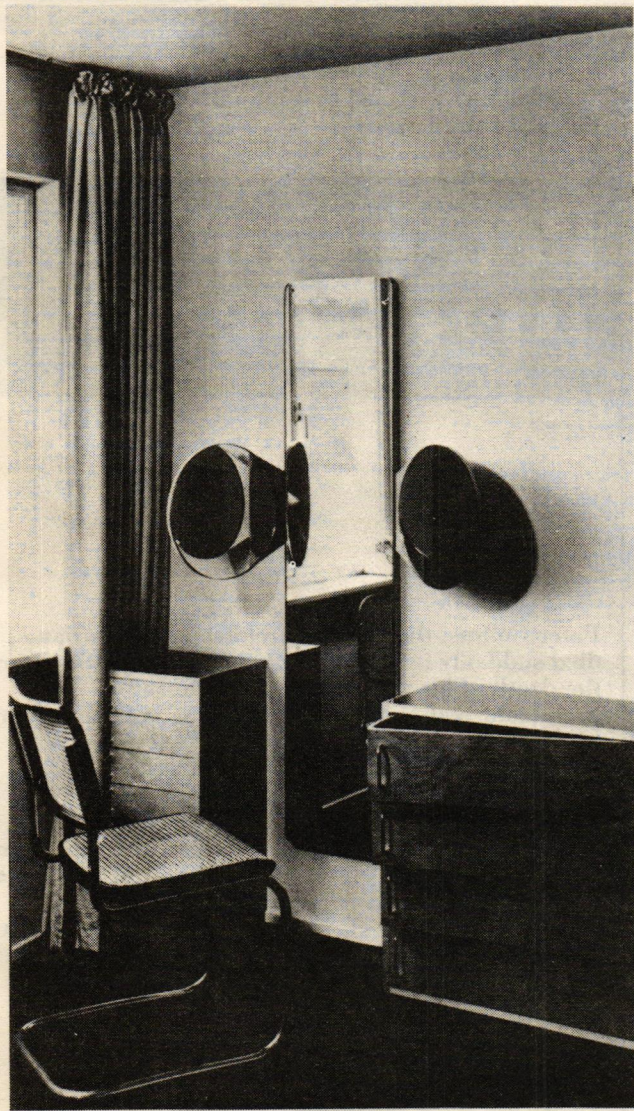

## The End of the Road

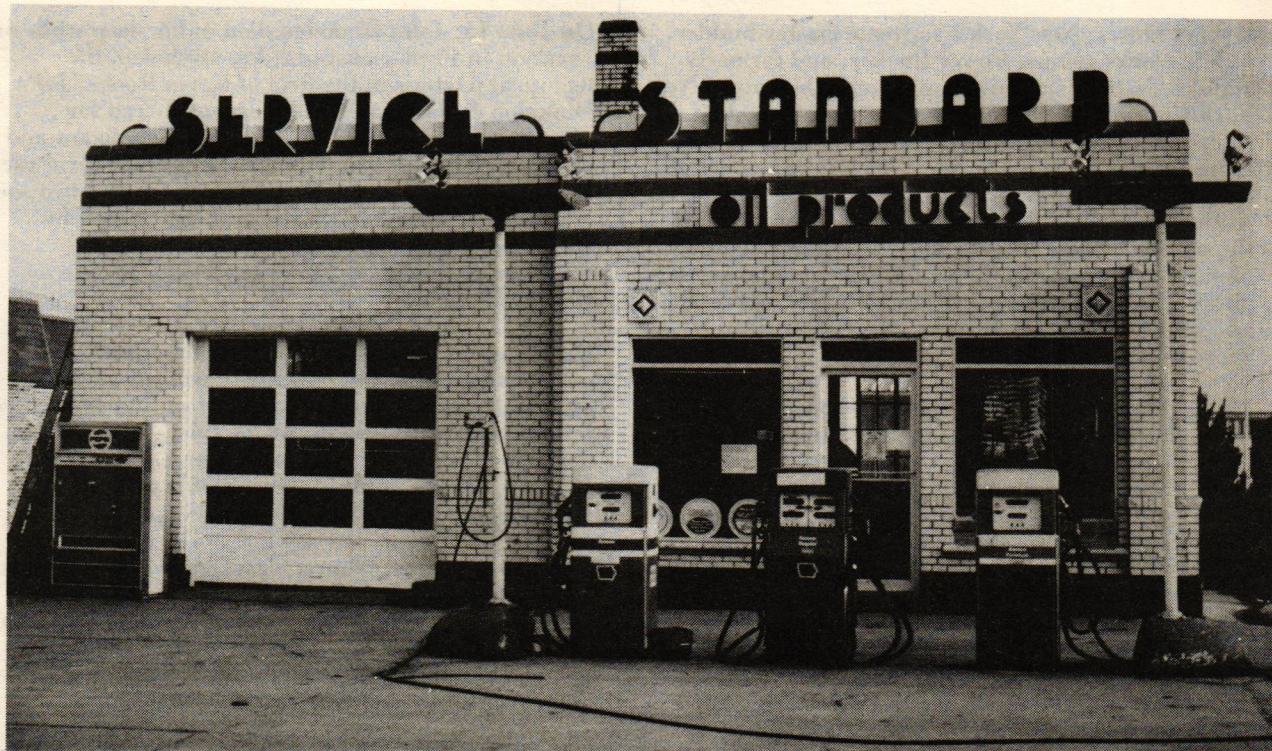

Photo: © John Margolies/ESTO

To most of us, road culture means Fords on the freeways and shopping malls in the suburbs. But alongside (or underneath) that road lies another—the road of the move west, of the gas pump, the Mom-and-Pop diner and the motor hotel; of strips and drags and Route 66s. Alarmed that this road may be at an end, John Margolies photographed it. Five years, 100,000 miles, and 15,000 slides later, he has a record that is both a celebration and a memorial: "The End of the Road: Color Photographs by John Margolies," which was on view at the Hudson River Museum from July 18 to September 13.

These photos are fun in a nostalgic way (remember Mobil's flying red horse?) The real interest, though, is almost semiotic and yet, fortunately, Margolies does not decode these signs and symbols. Rather, he photographs them straight, and captions them with an essay that suggests how they came to be. Road culture, he writes, depended on three things: gas, everyman's car—the Model T—and asphalt. By 1910 the culture had emerged; 1920 to 1955 was its Golden Age, the period of diners and drive-ins. Then, corporate America slowly ate up all the Eats and teepee motels, and the country road became a monotonous Monopoly board of McDonald's (1955) and Holiday Inns (1953). (Named after the 1942 movie with Bing Crosby and Fred Astaire, the chain, significantly, modeled its sign after a movie marquee.) The extra room at the farm passed from the cabin to the bungalow court to the mega-motel. Giant logos like the Golden Arches replaced local signs, as the corporate logic ("The best surprise is no surprise") was pounded home by ads on TV.

What really redrew the map was President Ike's Interstate Highway system. A defense measure (remember, this was the time of the backyard bomb shelter), it was designed to evacuate cities. In many ways it did just that. The highway network retraced traffic, bypassed towns, and with the new high speeds and zone restrictions, changed the nature of roadside architecture.

Indigenous and diverse, the old-road culture has a kitschy allure. Its architecture shows a genius for the literal, as when shops serve as their own signs. One of Margolies' best examples is Bob's Java Jive in Tacoma, Washington—a coffee-shop in the shape of a coffee-pot. The road also shows a love for the sham/authentic: many of the old diners were only made to look like old railroad cars. When the product was standardized, as in the case of gas, early roadside dealers would resort to the quixotic and corny, such as the dinosaur station in Wall, South Dakota, "The Only Dinosaur Station of its kind in the World."

The true test of design ingenuity came when there was *nothing* on the road, so much nothing that a stop somewhere was necessary. Such was and is the dubious *raison d'être* for the "roadside amusements"—attractions that exist as such and often nothing more than to generate the "I've Been To . . ." bumperstickers.

Margolies ends with a plea for reevaluation and "preservation." Road architecture, we are told, is our "definitive contribution to the art of design in the twentieth century." Margolies exaggerates, and the hyperbole is pointed, for if such architecture is our "definitive contribution," it must be "preserved." But how can we "preserve" an "architecture" that is improvised, often ephemeral, by nature? It almost seems we should *also* preserve it from a museological status—the status of a tradition to which it never pretended, let alone knew. To place examples of roadside architecture in a museum would give it a false aura; to place photographs of such architecture in a museum as Margolies does begins the process. Kitsch creations can also be made sacred objects.

And yet, this is our own "folk architecture," one that modern design largely effaced. John Margolies rightly insists on its importance, although occasionally he sounds like Tom Wolfe's caricature of the Post-Modern architects—the Pop artist in architectural academe, the Friend of the People in the "compound." It is hard to see *The End of the Road* apart from the polemics of Post-Modern architecture. Both Philip Johnson and Robert Venturi are important to Margolies—Venturi, in particular. He is, of course, the spokesman of the "vernacular"—that is, of an architecture that conflates commercial signs with architectural symbols. In fact, *The End of the Road* catalogue reads like a "prequel" to *Learning from Las Vegas* (1972) by Robert Venturi, Denise Scott Brown, and Steven Izenour. Both books stress that road architecture is best comprehended from the car, and both note that signs often signify a building type more than its actual form. More important, both acquiesce to "low culture." ("It proves that what we are best at is being tacky and commercial.") But Margolies' roadside architecture is different from Venturi and Scott Brown's: These Mom-and-Pop businesses are pre-Vegas, i.e., pre-consumerist culture. *The End of the Road* could not be described—as Kenneth Frampton described *Learning*—as "ideology in its purest form," one that "condones . . . ruthless kitsch" and conceals "the brutality of our own environment."

Hal Foster



# In Memoriam

## Robert Moses 1892-1981

Robert Moses, New York's supreme master builder, public works genius, Power Broker, and formerly godlike shaper (and mis-shaper) of 20th-century New York City and State's physical environment, died a somewhat ignominious death at age 92 in West Islip, Long Island, on July 29. Since his loss of control of the all-powerful Triborough Bridge and Tunnel Authority in 1968, he had been almost forgotten by the millions whose lives he had directly influenced. Moreover, he left a mere \$50,000 in personal assets, although he spent a total of \$27 billion of city, state, and federal funds on projects initiated during his years of power (1924-68).

Moses' reign as city builder and wielder of power through the "fourth arm of the government," the Public Authority, included the forging of some 627 miles of highways in and around New York City; building 13 bridges and tunnels, among them the Verrazano-Narrows, the Bronx-Whitestone, the Queens Midtown Tunnel, and the Triborough. Moses himself never learned to drive a car and never paid a toll. He created at total of 2,567,256 acres of state parkland, built 658 playgrounds, and sculpted beaches for the public. Moses' Jones Beach, which opened in 1930, is, according to Paul Goldberger, "an elaborate seaside Xanadu for the masses," though there has been much doubt as to Moses' plans to include nonwhite minorities in recreational facilities as part of those masses.

Moses' "monsters" included numerous housing and "urban renewal" projects, often laced with graft and corruption on the part of the developers. Moses, however, was never implicated, nor was he criticized for these scandals in the press. The Manhattan town and Title I debacles of the '50s were discussed openly only in the *Post*, and it was not until "The Battle of Central Park" in April of 1956, when Upper-West-Side matrons were photographed weeping against a background of bulldozers (Moses' henchmen, who were clearing trees near the Tavern on the Green to make way for a parking lot), did public and press finally associate the name of Moses with the image of a bulldozer. A *New York Times* editorial signaled Moses' downfall, and television helped to spread the word that Moses destroyed parks in addition to creating them.

Moses' conservatism in politics (FDR was his bitter enemy) was reflected in the legislation he drafted, circumventing the democratic process and upholding his authority to control funds and hack forests, and to manipulate on a grand scale properties, funds, and politics, treating New York "like a giant Monopoly board," according to Robert Caro's Pulitzer Prize-winning biography, *The Power Broker: Robert Moses and the Fall of New York* (Knopf, 1974). In chiseling highways, thousands of elderly and poor tenement residents were uprooted—in a single mile of the path of the Cross Bronx Expressway, 1500 apartments were razed.

Moses' character appeared to be riddled with contradictions: Calvinistic, "idealistic," fighter for government reform at city and state levels, lover of poetry and literature, but emitter of statements such as "If the end doesn't justify the means, what does?" Moses' lifelong ambition was to write a pulpy novel: entitled *From Palms to Pines* (indicating a "closet" love for trees?), it was rejected by all publishers to whom he submitted it. His bulldozing persona was/is a gold mine for armchair psychoanalysts and decoders of the pathology of power, his constructive contributions notwithstanding.

Moses' victories might seem to be Pyrrhic, and one wonders whether New York without Moses' having had his way might be more livable—more waterfronts, forests, freshwater marshes, fewer bland monuments to urban blight; but it is impossible to imagine New York without Robert Moses' imprint, and his legacy, his "occupied" territory, will be with us for some time to come.

M.N.

## John Dinkeloo 1918-1981

On June 15, John Dinkeloo died in his sleep while on vacation in Fredericksburg, Va. Dinkeloo, the technical partner in the firm of Kevin Roche, John Dinkeloo & Associates will be remembered for pioneering the application of certain significant and highly visible building materials in architectural use. Weathering steel and reflective glass are just two such materials first given architectural application by Dinkeloo, when he was technical head of Eero Saarinen & Associates, the predecessor firm to Roche, Dinkeloo.

Dinkeloo obtained a degree in architectural engineering at the University of Michigan in 1942, and subsequently worked for SOM in Chicago before joining Saarinen in 1950. At the time, Saarinen was designing the General Motors Technical Center in Warren, Michigan (finished in 1955), and put Dinkeloo in charge of his technical department.

Dinkeloo saw that neoprene gaskets, which held glass onto cars, could be adapted for the Tech Center's paneling. Similarly, while working on GM, Dinkeloo looked at the porcelain panel used only in filling stations and developed one that was laminated and polychromed to clad GM's exterior walls.

When Saarinen's office was designing the Deere & Company Administrative Center in 1964, Dinkeloo pushed the use of exposed steel. He found one kind that had been used for coal-hopper cars in the 1930s, which corroded to yield a dense oxide protective coating. He had a difficult time convincing manufacturers that it could work and would not be too thick to weld. But he did, and the firm continued to use the materials where structurally feasible (it lacks fireproofing).

As early as GM—the widest application of glass at the time—Dinkeloo saw the need for a glass that would reduce the heat load. When the firm began designing the Bell Lab Development Center in Holmdel, N.J., in 1962, Dinkeloo, inspired by Bell Lab's work with metallized polyester film on air balloons, developed a process of putting the solution on glass and then laminating the two panes in a vacuum so that it would not stripe. By the time the firm was designing the Deere headquarters, Dinkeloo was adding a bronze metal spray to the process.

By the mid-1960s, when Kevin Roche and John Dinkeloo had officially changed the name of the firm, another period was beginning technically as well as architecturally. The buildings-products industry had caught up with architectural visions. No longer were there the ample budgets to conduct painstaking research. Nevertheless, Dinkeloo did continue to refine and investigate new ideas. Some did not take off: One of the most visually arresting was a glass used for the Irwin Union Bank & Trust addition in Columbus, Indiana, executed in 1972. Here Dinkeloo sprayed metallized film on clear glass in broad stripes alternating with bands of green laminated glass to give the space a pattern and transparency of light filtered through venetian blinds. Dinkeloo's last project was to develop a more rigid aluminum siding of flat strips for the General Foods Building in Rye, New York (under construction), and an insurance building for the Deere headquarters.

Even when refining, instead of pioneering, new applications of materials for architectural use, Dinkeloo was finding ways in which form and technics would continue to be inseparable—where architecture, in the best modernist tradition, would draw equally from both a formal image and a technical idea.

The firm plans to retain the name of the two partners until all current projects are finished.

## Alfred Barr 1902-1981

Alfred Hamilton Barr, Jr., director of the Museum of Modern Art from its founding in 1929 until 1943, died on August 15 in Salisbury, CT, at the age of 79. It was he more than any other individual, who was responsible for the formulation of the basic principles and policies that shaped MoMA from the beginning.

Barr was appointed director of MoMA at age 27, when the museum occupied six rooms of gallery and office space on the twelfth floor of the Hecksher Building at 730 Fifth Avenue (57th Street). Barr's basic conception of the museum was one devoted to all the contemporary visual arts—not only painting, sculpture, and graphic art, but photography, architecture, industrial design, theater, and film—a conception far ahead of its time. During his directorship, Barr established new standards of judgment and performance in both the pioneering exhibitions he directed and the publications he wrote: exhibitions such as "Cubism and Abstract Art" (1936); "Fantastic Art, Dada, and Surrealism" (1936); and one-man retrospectives of the work of Matisse (1931, and 1951-52); Edward Hopper (1933); and Picasso (1939-40, 1957, and 1962). Barr's classic texts include *Picasso: Fifty Years of His Art* (1946) and *Matisse: His Art and His Public* (1951).

In 1943, Barr was "banished" from his role as director—partially due to trustee discontent with such "low-art" exhibitions as Morris Hirshfield and Joe Milone, and to charges of "administration laxity" from the museum's president at the time, Stephen C. Clark. From being "on the shelf" (Barr's phrase) between the years 1943 and 1947, Barr moved back up the ladder to become, from 1947 until his formal "retirement" in 1967, director of Museum Collections, a role to which the scholarly Barr was well suited.

Alfred Barr's grasp of the significance of Walter Gropius' work and of the Bauhaus in general, gained during his trip to Dessau in 1927, led to his endorsement of the landmark "Modern Architecture: International Exhibition" (1932), curated by Henry-Russell Hitchcock and Philip Johnson, Barr's longtime friend. Under Barr's leadership, one of the first public buildings in the U.S. was erected in the International Style—the quintessentially "modern" 1939 MoMA, designed by Philip Goodwin and Edward Durell Stone.

M.N.

## Peter Collins 1920-1981

Peter Collins, the eminent architectural historian, died suddenly in Montreal last June, six months after the death of his wife. Collins, a professor of architecture at McGill University was well known for his book *Changing Ideals in Modern Architecture, 1750-1950*, (1956), as well as for two other books *Concrete: The Vision of a New Architecture*, (1956), and *Architectural Judgment*, (1971). Born in Leeds, Yorkshire, Collins received a Diploma in Architecture from Leeds College of Art, and a Master of Arts from the University of Manchester. In 1956 he came to McGill, and in the course of his career also taught at Yale, Cambridge (England), University of California, Berkeley, and Smith College. He was also a research fellow in law at Yale University and obtained a law degree in 1971 from Queens University in Kingston, Ontario. He received much recognition for his work during his lifetime including a 1972 AIA Critic's Award.



Marcel Breuer, who died after a long illness on July 3, was born on May 22, 1902 in Pécs, southwest Hungary, the son of a dental technician. At 18 he left home to attend the Akademie der Bildenden Künste in Vienna, worked in an architect's office there, and soon after left for Weimar, to attend a new art school—the Bauhaus. Breuer graduated from the Bauhaus in 1924, and began teaching there in 1925. His close

association with Walter Gropius was to last for many years after he left the Bauhaus to take up an architectural practice in Berlin 1928-1931. He began traveling in 1931, but continued his architecture and design work. Breuer spent two years in England, where he worked with F.R.S. Yorke and produced furniture for Isokon, before emigrating to the United States in 1937. The first ten years in the U.S., Breuer spent in Cambridge, working partly in collaboration with Gropius, and teaching at Harvard. In 1946

Breuer moved to New York City and established his own practice. In 1968 he won the AIA Gold Medal. In 1981, the already ailing architect received Knoll International's Creative Achievement Award, which was accepted by his wife Constance. The firm, known as Marcel Breuer Associates will continue under the leadership of principals Herbert Beckhard, Robert Gatje, Tician Papchristou, and Hamilton Smith.

## Marcel Breuer 1902-1981



### Vincent Scully

The first time I met Marcel Breuer he courageously expressed contempt for the work of Frank Lloyd Wright. This was at a Museum of Modern Art symposium entitled "Where is Modern Architecture Going?" I next met Mr. Breuer while paying a visit to Philip Johnson's new house in New Canaan in 1949. Henry-Russell Hitchcock was also present and consistently referred to Breuer as "Lajko" or something of that sort. This confused me; I thought his name was Marcel. I happened to have some plans with me of a house that Wright had designed for me, and Breuer expressed his contempt for those as well. I ventured to suggest that Gropius had been directly influenced by Wright at Cologne and elsewhere, but Breuer said that was a long time ago and Wright was no longer (ah, the zeitgeist) of our time.

Later it turned out that Wright's design—though naturally, supremely beautiful—was in fact about double my budget. So I regretfully designed my own house, which was entirely different—not supremely beautiful, certainly. But when I needed a siding detail to help create a very cheap wall with a lot of diagonal bracing it was Breuer's use of diagonal siding on his own house in New Canaan, of 1947, which somehow sanctioned for me the use of a similar detail. So, in the end, Breuer influenced me at the critical moment much more than Wright did. I thought that Johnson's calling him a "Peasant Mannerist" at that time was amusing, but a little cruel. Thinking back though, it now seems to me to have been exact. Breuer could design only small houses out in the country, shelters (like my own) for a new kind of ex-urban peasantry, and he snapped them up with the Mannerist tensions of Bauhaus asymmetry abstraction. And those little houses had that kind of authenticity. They were what Breuer was and what the times were. They are still Breuer's best work in America. He could never build a large building for reasons self-evident from the above. His scale was small, Peasant-Mannerist, and for a few years after World War II, and in a very few buildings, he was probably the best at it in the world.

Neutra out in California, though somewhat older, should be considered his proper contemporary rival, and Neutra probably built more good houses than he did. But Breuer had that funny tension and somehow threadbare, economical scale: everything taut and suspended, a dream of neo-Bauhaus design exercise combined with a program almost wiped clean of history and of cultural reference other than that to the past twenty-five years and occasionally, for decoration, to the debris of primitive societies. But more immediate traditions, such as those of the Anglo-Saxon suburb, the Shingle Style, Wright, and so on, were there all right but neither valued, nor really recognized. Their ghostly presence of course added to the invigorating tensions involved. Who hung this hut in a tree?

### Richard Meier

In the late 1950s when I came to New York to work I was naturally drawn to Marcel Breuer's office because of the high quality of architectural work he had produced. The office, located above Schrafft's on the northeast corner of Fifty-seventh and Third, was small—only about a dozen or so people in 1960, though by the time I left three years later it had already expanded to about twenty. The commissions were large and many young people came to work, as I did, for this architect famous for his high level of design, craftsmanship, and detailing. Even more compelling was his attention to the way materials could be combined. He intuitively knew how to play one material against another to create an integrated architectonic whole. Just look at the way he used wood, glass, and stone in the Connecticut houses of the 1940s and '50s, where both rough and smooth textures, massive and planar walls are all contrasted with each other extremely elegantly.

Sometimes his use of materials was too elaborate for me. The houses' binuclear plans, separating private

and public areas by an entrance way, had their limitations. But generally the spatial character, quality of light, and detailing were exemplary. Moreover, the layering of planes through space that you see in the early Neutra houses you see again, but Breuer adapted successfully to the specific setting.

One of my favorite Breuer projects was a very early one—the Doldertal flats he designed with Alfred and Emil Roth in Zurich in 1934. The simplicity in which the complex program was adjusted to the tight site, and the way the whole project held together, plus the highly differentiated character of its various elevations have always held an enormous appeal for me. By the beginning of the 1960s Marcel Breuer's office had quite a few large-scale commissions. UNESCO in Paris had just been completed, and St. John's Abbey was under construction. I began working on the ski resort project in Haute Savoie and the Temple B'nai Jeshurun in Short Hills, New Jersey (a project later realized by Kelly & Gruzen). The IBM office in La Gaude was also being designed then—a project that indicated Breuer's beginning absorption with precast concrete skin and concrete poured-in-place structures. It seemed that after IBM, many projects presented variations on the IBM frame and envelope. In fact I was surprised to find that even Flaine, a ski resort, would also be seen as an opportunity to develop the precast concrete solution. Even a special manufacturing and assembly plant was erected specially for this project.

In retrospect, it seems that there was a greater diversity to Breuer's work prior to 1960 when the commissions were smaller in scale. But Breuer was quite committed to concrete. And he was very pragmatic. He saw the structure and facade treatment—which grew out of Corbusier's own interest in concrete in the 1950s—as the consolidation of a technique necessary for his own development.

Since the technology was there and factories could produce the precast paneling economically, Breuer felt committed to it—even though it was ultimately to force him into a somewhat restricted architectural vocabulary. In his large-scale work he began more and more to emphasize the envelope and structural form rather than concentrating on the spatial quality of the architecture, as he had done with smaller commissions. This direction was unfortunate.

Breuer had definite ideas about the way he wanted things done. It was not in his personality to discuss problems with the young architects in the firm, and generally Breuer communicated through his associates—Hamilton Smith, Herbert Beckhard, and Robert Gatje. In spite of the hierarchical arrangement, I came away from the experience with a real sense about how a small office doing quality work functioned, and how a building comes together in all its phases.

I've been surprised and saddened by the approach taken in the obituaries of Breuer or in the reviews of the show "Marcel Breuer, Furniture and Interiors" on view at the Museum of Modern art through September 15. Emphasizing Breuer's furniture design seems to negate the value of his architectural work in the last thirty to forty years. Although it is easy to disagree with his architectural point of view, the important projects he executed had an enormous influence on architecture at the time.

The furniture, of course, was innovative. Breuer's use of furniture to mold the spatial character of an environment in particular influenced my thinking about furniture and interior design. He saw furniture in context—Breuer did not just place the furniture in a room, but he saw each part of a chair as an integral part of the overall design object. This vision was consistent down to the smallest detail. The scale and the proportion of the furniture, the detailing and craftsmanship of his design and architecture, the play of contrasting materials, and the interaction between space and enclosure are all qualities in Breuer's work that were to be particularly influential in the formation of my own approach to architecture.



Research Center for IBM France, La Gaude, 1960  
Flaine Resort, Haute Savoie, France, 1960

Marcel Breuer and his wife Constance, at home in New Canaan, 1947





## An Interview

Peter Eisenman and Tom Wolfe debate the topic of architecture for architects discussed in Wolfe's forthcoming book From Bauhaus to Our House.

Tom Wolfe's book on architecture, *From Bauhaus to Our House*, excerpted in the June and July 1981 issues of *Harper's Magazine*, will be published by Farrar Straus & Giroux late this month.

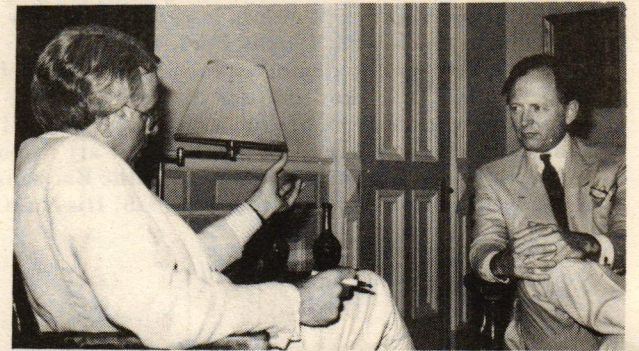

## Q. Peter Eisenman:

Your earlier books seem to have been an attempt to terrorize the reader by exposing him to anarchy and alienation, and saying, "Look, this is what is in your society." I had thought you would introduce the same nihilistic approach to the architectural "compounds" you discuss in your book.

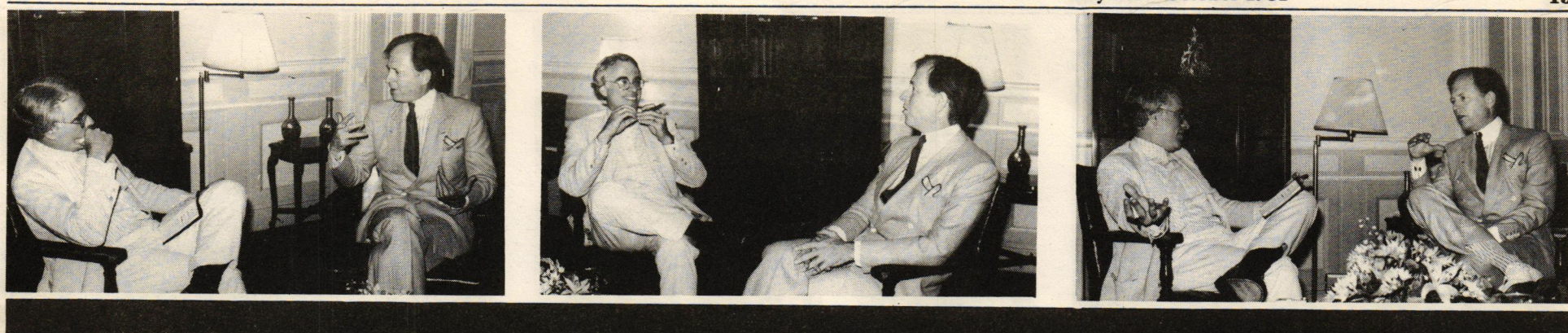

*Photos: Dorothy Alexander*

## **A. Tom Wolfe:**

**Nihilism? Terror? I only wanted to discover new slices of life and bring them alive in print; now I want to show how architects compete with one another in tiny, sectarian “compounds,” and create styles millions are stuck with. I’m talking about Modernism and its latter-day guppies.**



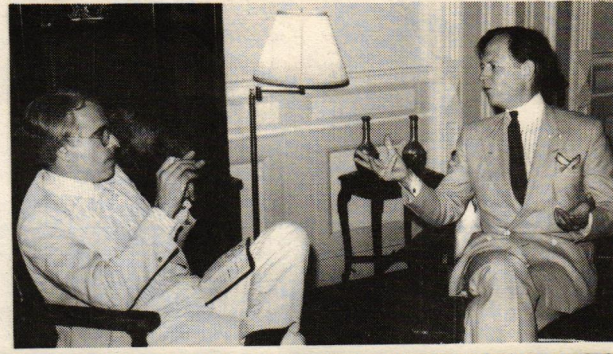
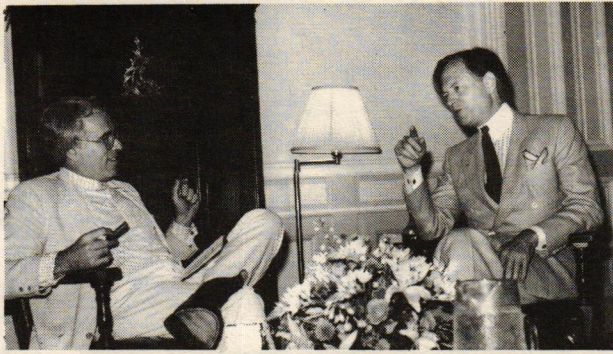
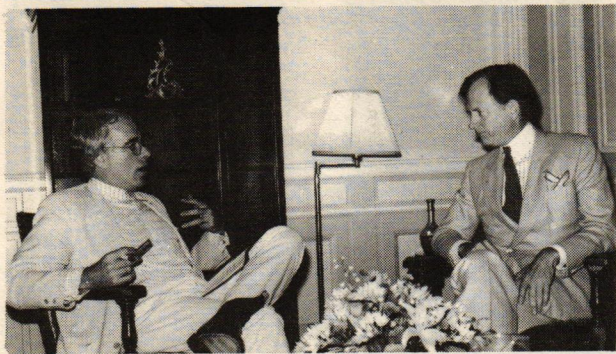

## P.E.: But to the bourgeois-reading public you made a devastating cultural critique couched in a dissimulating but nevertheless literary style. To serve it up to the bourgeoisie was an anarchic gesture; it shook the very roots of that

class. What I do not see in this book is the blasting apart of architecture. You catch the current scene accurately, but where is the same devastating cultural critique? To what extent is this merely an "insider's" view, backroom gossip, or is it to be considered for architecture what *The Painted Word* was for the art world?

T.W.: For a start, there is no bourgeoisie in America; but we can get back to that. After I wrote *The Painted Word* I began to see there were many similarities between painting and architecture. In both fields you have artists devoting all their energies and talents to illustrating theories. The theories have nothing to do with the country they are working in and nothing to do with *them* and their personal vision. A half-century of architecture in America—the very Babylon of capitalism—has been based on the work of a handful of architects in Germany and Holland who were designing sectarian and esoteric forms for worker housing and the rubble of the First World War. The basic principles of 1920s Middle-European Modernism—of "expressing" structure, banning decoration, and designing in code so as to baffle the bourgeoisie—remain in excellent health in American architecture today. Robert Venturi says he believes in ornament, but he really doesn't. With a gun at his temporal fossa, he couldn't make his hand attempt a new piece of ornament. Look at his Knoll showroom ceiling. He does an Adam ceiling in backlit plastic. He does a classic plaster decoration—which would be hopelessly bourgeois—in backlit plastic—which is nonbourgeois. Thus he pulls himself back from the jaws of apostasy at the last minute. This is the Venturi specialty: violating the taboo without violating it. Incidentally, I'm only using the word "bourgeois" because architects think this way. They believe their own myth. Or look at the way Venturi, Graves, and Moore combine classical motifs—bourgeois—with cardboard walls—nonbourgeois. Charles Moore's Piazza d'Italia in New Orleans looks like a set for a resort community production of *Aida*. The implication of classical ornament is masonry construction—bourgeois—but the thin skin of the Modern wall—nonbourgeois—saves the day. Venturi and the others always "flatten" and "generalize" classical motifs, to use Venturi's terms, whereas the natural tendency of classical ornament is toward embellishment and enrichment. Once again: violating the taboo without violating the taboo. Venturi stays within the compound, within the monastery walls, or, rather, he runs along the top of the wall doing one-and-a-half-gainers. At any moment you think he will fall off, but he doesn't.

With Robert Stern's latest writings you see this business of running on top of the walls getting ever dizzier. We may be headed for a period of sheer eclecticism like the late 19th century. But I don't think straight eclecticism will gain prestige. You still have to stay within the walls. Now, Venturi knows how to stay on top of the wall. Stern is going to get nowhere if he insists on—as he seems to be doing—a return to "classicism." I haven't seen his buildings, but if he really becomes a revivalist, he will lose points in the compound. Philip Johnson is perilously close to becoming the new Edward Durrell Stone. Although he is subtle, sophisticated and urbane, he doesn't seem to understand the need to stay within the walls as well as Venturi. He probably has gone

too far—as did Stone, who also started out as an orthodox modernist. He is beginning to be talked about in that *tone* accompanied by that knowing shrug and the arched eyebrows that you see when someone is referred to who is falling out of favor. The top of the AT&T Building was going too far toward sheer revivalism. Same with the crystal battlements he is designing for Pittsburgh. Graves is much more hip in that sense. It would be a marvelous time for somebody to step forward with a new approach.

P.E.: But why don't you make your position clear about who that would be? You do not seem to be interested in an ideological position in architecture. If there is an attitude, it is about populism.

T.W.: I have no interest in playing John the Baptist or in populism for that matter. The most important part of the book *From Bauhaus to Our House* will probably get the least amount of attention. It has nothing to do with whether modern architecture or post-modern architecture is good or bad, or in or out; the aesthetic question is the *least* important point in all this. The most important part is the process by which a handful of artists in one sectarian context could create an architectural style that could take over the United States, a style that has *nothing* to do with this country.

In effect Gropius, like van Doesburg, was saying, "The old order has had it. We, the artists, now have exclusive possession of the legitimacy and divinity of art." Here you have in a nutshell the strategy of the "compound," which was actually first developed by the Vienna Secession in the 1890s.

P.E.: In one sense you could argue that had there been no French Revolution there would have been no need for a compound. There was certainly no functional need for the compound's form or strategy. Its genesis really can be blamed on the bourgeoisie. The bourgeoisie wanted to get inside the walls of the

compound, and therefore gain status. And the compound is clever because it produces what the bourgeoisie wants. The artists create these compounds so there will be a place for the bourgeoisie to penetrate. Actually the situation is not much different from what Hugh Hefner did with his Playboy mansions, or the Pump House Gang. But the compound was consumed in the process. That is why we have no avant-garde. The middle class has achieved what it set out to do—absorb the avant-garde—and we are all the victims. You and I are victims of that consumption because we do nothing. This is a serious weakness, for if the bourgeoisie has encircled the walls of the compound and melted them down, where is art?

T.W.: In America the "bourgeoisie" or "middle class" wants nothing, intends nothing, and takes no action, because it has no existence other than as the modern intellectual word for what used to be called "the mob." The whole business of the "compound" has no meaning *outside* of a civilization that had a monarchy and a nobility, and in which there was a divine aura for artists and architects to bathe in. America never had a monarchy or a nobility. When the Bauhaus or de Stijl compounds were created, conditions were entirely different. There was no bourgeoisie in the U.S. and there still isn't. The bourgeoisie in Europe was the merchant townspeople as opposed to the landed nobility. Without a nobility or the tradition of one, the notion of a bourgeoisie loses all meaning. The concept of an American bourgeoisie was imported by writers in the early 1920s, along with the rest of the European culture.

Starting with World War I, developments in the world of art and architecture in the U.S. have nothing to do with the world outside. The styles and fashions have their own mechanisms. The competition is between architects or between artists, and the world outside matters for naught. It hardly matters whether there is a bourgeoisie or not.

P.E.: But certainly what the society seems to want now is entertainment, fashion, style—things that might be bought, consumed, and thrown away. The concept of art becomes less powerful in this context. The bourgeoisie always managed to keep art and architecture on the periphery of power. For example, someone like John Portman has power in the society, but no status in the compound.

T.W.: Portman has lost on the second level of the competition. There is a two-track competition among architects. Architects on the first track build. The second track of the competition is quite intellectual and depends on a thoroughgoing knowledge of what is happening in the game so far. It is now possible for an architect to build almost nothing and to have a major reputation on the second track. The most striking example would be John Hejduk. He has executed only one commission I know of, and that is the renovation of the interior of Cooper Union. Yet he is an extremely well-known architect. I wouldn't be surprised if some corporation or government figure said ten years hence, "Rebuild Hell's Kitchen." And we'll have Hell's Kitchen rebuilt along the principles of half a circle, half a diamond, half a square. Robert Venturi is still the prime example of the importance of the second track. Even today clients are baffled by his architecture.

T.W.: From most architectural critics today you will learn nothing of this, nothing of the actual dynamics of architectural styles and fashions. Instead you get weather reports. To an Ada Louise Huxtable or a Robert Hughes, or a Douglas Davis, Modernism or any other prevailing style arrives like a Bermuda high. It's a big shift in the weather. Somehow it just happens in the air. Once it arrives, they blink and try to be enthusiastic about it. "There you are," they keep saying, "there's the old zeitgeist for you." But the zeitgeist doesn't create architectural styles. People do; architects, architects in specific competitive situations. What is important to me is to show exactly how this happens.

Next month in *Skyline*, Part II: Wolfe and Eisenman discuss the critics and writers about architecture today. What kind of criticism is needed to fully address the issues facing architects? Are architects today truly revolutionary and breaking out of the compound of modernism? Are all movements consumed and exhausted as Eisenman suggests has happened? Will or can architects have power in any other way?



# Projects

Several projects, newly announced, represent different ways of thinking about architecture, from historical allusion to energy conservation.

## Nebraska Competition

Front elevation

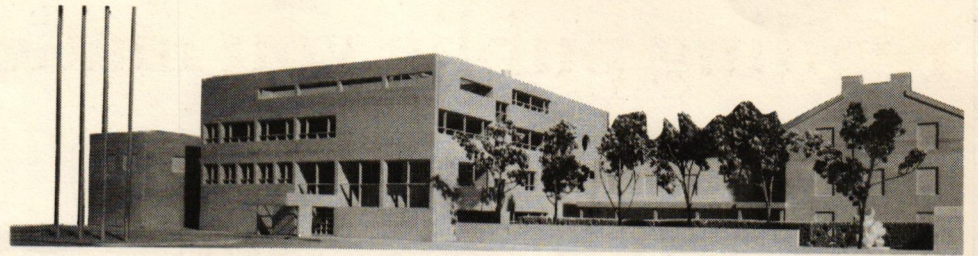

In May of this year a jury of peers decided on the commission for the Wick Alumni Center at the University of Nebraska at Lincoln. This was the second stage in the judging, choosing between two finalists. The jury was: James Murphy, Executive Editor of *Progressive Architecture*, Helmut Jahn, James Ingo Freed, Charles E. Lawrence, and Bob Wick, sculptor and son of the major donor, Milton Wick. Following are excerpts from the commentary on the winning scheme by Gwathmey/Siegel.

**Site:** Corner. **Program:** Public spaces for alumni events, Association offices and alumni records, library, etc.; 14,715 net s.f. Structure proposed: granite cladding, frame undecided. Construction to start in March–April 1982. Completion: late 1983

**James Murphy:** What I find amazing is the absolute commitment to an idea.

**Bob Wick:** Yes. It's crystalline. Yet I feel a terrific hardness to that front side. I was hoping there would be more indication of the verticality of the shaft at the center of the building.

**Helmut Jahn:** I'd like to discuss the possibility of that corner, where there's nothing really going on inside.

Couldn't it be opened up to bring an additional layer to the building? The connection from the Great Hall to the garden is quite a varied experience—the way he has reworked the entry, pulled some of the entry functions out to a sort of *porte cochère* and accomplished a better connection to the garden. Then there is that second experience in the atrium space, then the Great Hall itself, which appears to have a very Church-like quality.

I am impressed by the presentation. For this stage in a competition it is extremely studied and refined. I guess they want the job pretty badly. They've obviously been thinking about it a lot—like the way he changed from limestone to granite.

In spite of the architects talking a lot about being contextual, I just don't believe that this is a contextual building. . . . It stands for a direction that continues the architecture of the modern period . . . with much more complexity and much more variation in spaces. Obviously the material and texture will have a lot to do with its success.

**James Ingo Freed:** I think it's a masterpiece of planning. The light is manipulated with great skill so that it plays on forms that are always specific to their

task. In that sense it is not modern at all; it is not generalized; it is extremely rich in forms. In a very small passage it does what music does. It takes you right through a variety of movements and it heightens your anticipation as you move through it.

I have a very serious problem, however. It is formally very plastic, and yet the sense of granite is very heavy. It does not give a sense of surface: thermal granite gives a sense of volume. One wants to avoid doing something to somebody else's work, but I have this impulse to erode the lower-right-hand corner of the front, to punch it in, to acknowledge the volume, and, by doing that, return some scale to the street. I worry a bit about that monolithic material; everybody seems to think it might want to be metal. It could be wonderful in granite, but something else has to happen to it first.

It would be a memorable experience to go through it, but unfortunately, coming up to it, you don't have the sensation that it might be memorable to penetrate. The Great Hall is a wonderful room, but I'm not sure that it's going to serve our functions very well. It's in the back; it's auditorium-like, rather than Great Hall-like; the axiality of it is bothersome. The levels are remarkable; the *glitter* of the inside will be wonderful.

## Terminal Plans

Northwest Terminal, Chicago



In Chicago, Helmut Jahn, officially of Murphy/Jahn, has unleashed another of his inimitable designs on a (now suspicious) downtown. The Northwest Terminal is a combined commuter terminal and office building complex to replace the existing Chicago & Northwestern Train Station. The building is scheduled to start construction late in 1981. The notes from the architect's office explain that the terminal was conceived of as a "gateway" to Madison Street, a major connector to the Loop to the east and an urban renewal area to the west. A continuous arcade along Madison leads to a sequence of multi-storied atria, a "public amenity" of 30,000 s.f. of open space up to 80' high.

## Energy Competition

Model of buildings by Alan Chimacoff (left) and SOM for Prudential Insurance Company, Princeton

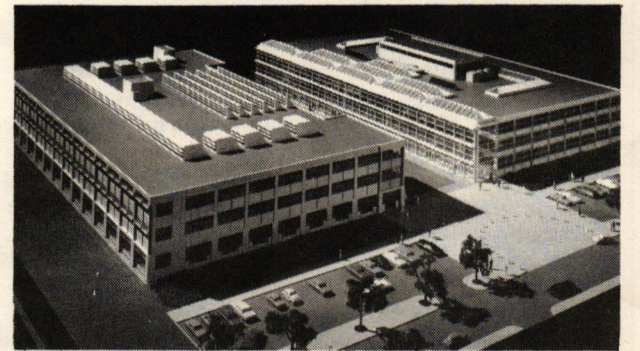

Photo: © Wolfgang Hoyt/ESTO

Ground has been broken in Princeton, New Jersey, for construction of an all-too-unusual project, the result of an unusual series of partnerships. In 1979 Prudential Insurance Company approached Alan Chimacoff and the Princeton University School of Architecture to research methods of conserving energy in office buildings and to explore the effect of energy conservation on architectural form and expression. At the same time, physicist Theodore B. Taylor was working at Princeton on the concept of an "ice pond," which involves making ice during the winter and using it to cool buildings during the summer. Meanwhile, Skidmore, Owings & Merrill of New York and Flack & Kurtz Engineers were commissioned to work with Chimacoff on the design and to provide overall construction services.

The outcome of this collaboration is two very different prototype solutions for conserving energy in office buildings. The two buildings are part of an integrated "office park" site on the University's Forrestal Campus. Architecturally they reflect contrasting expressions: The south building, by Chimacoff, uses passive means to achieve its objectives; it is basically solid, with windows cut through the limestone facade designed for the particular orientation of each elevation. The north building, by SOM partner Raul de Armas, demonstrates that an all-glass structure is equally viable; it is a double-layer wall: two layers of glazing with an 18" air space between; a thermal storage wall beneath the building is used to heat circulating air. Shading and ventilation in both buildings act to

prevent heat buildup in summer, and skylights and "light slots" provide additional natural light on the interior.

Back to Taylor: an ice pond is incorporated in the complex. It covers one acre, an average of fifteen feet deep. During the winter the pond is filled through a process akin to snow-making on ski slopes, and in the summer the melt-water is enough to cool the buildings through the entire cooling season. The pond will be covered by a lightweight fabric structure. Estimated annual energy consumption for each building is 30,000 BTUs/s.f.

This project is exemplary of the kind of research necessary to illustrate that energy-efficient buildings need not be restricted to high-tech aesthetics, overwhelming mass, or underground spreads; nor do they have to be smaller than a bread box. As energy-conscious design is becoming more and more attractive (and necessary) on a commercial level, no longer can lack of design flexibility be used as an excuse for awkward energy-efficient constructions.

M.G.J.



# Building Commentary

## Franzen's Champion H.Q.

Suzanne Stephens

In spite of the Modern Movement's déclassé status, its principal form, the office tower, continues to thrive. The building Ulrich Franzen & Associates designed for Champion illustrates quite well a typical level of refinement that this type can achieve following an idiom where formal geometries and character are integrally tied to structure, materials, and site conditions.

Champion's immediate surroundings in downtown Stamford are filled with showy reflective glass and marble travertine office buildings of varying shapes and stylistic persuasions that do everything to capture one's attention, including an inverted pyramid that literally stands on its head. Franzen's more modest rectilinear form—no swooping curves, inverted ziggurats, reflective glass skins, shaped or chamfered corners—is by comparison stringently elegant. The building's success—and its weaknesses—pose interesting points for discussion as one looks at the building as a single entity, then analyzes it as an ensemble, then views it in terms of its context.

The most striking feature of the building is the pewter-colored aluminum panel system sheathing the spare tower form. The tower itself is composed of two rectangles slid past each other and locked in place where elevators and service core would be installed.

While the plan or structure scarcely breaks new ground, the solution solves quite nicely the problem of accommodating the 460,000-square-foot tower in a building that keeps to the town's 15-story height limit, without creating a large, squat bulk. The *parti* also allows the 36,000-square-foot floors to be subdivided into two zones, each with ample views and multiple corner offices.

Instead of treating the tower as a box wrapped in a shiny aluminum slipcover, Franzen has reverted to the premodern tripartite organization with a base, a middle, and a top. Although the tripartite scheme developed from architects' perception of 19th-century towers as analogous to columns, replete with bases, shafts, and capitals, the slab configuration at Champion still lends itself to this. In this case, an 18-foot-high loggia, set within the exterior volume, caps the building's long sides, while a ground-floor portico, also set within the volume, forms the base.

The elevations themselves vary in detailing according to their orientation to the sun and the width of the particular elevations. For example, the wall facing north has flush fenestration, with windows tautly held within their shimmering casing. On elevations facing south, horizontal aluminum louvers cross in front of the recessed windows, while on the narrower east and west walls vertical louvers screen the windows. The architects point to the 20-percent reduction in sun load resulting from this treatment, but one also notices that the louver pattern emphasizes the horizontality of the long slab walls and the vertical thrust of the short end-walls.

In order to dramatize the entrance path from the street corner to the lobby, Franzen placed an open cube clad in aluminum on a diagonal to the building. Based on the 30-foot module of the column-and-beam's structural bays, this "portal" establishes a grid-like geometry that is repeated throughout.

Nevertheless, lapses in the design execution weaken the impact of the concept. For example, the glass tube at the "portal" painted white inside doesn't keep up the metallic rectilinear geometry of the rest of the processional space leading to the lobby. The smoky strip of glass connecting the two tower slabs above the entrance lacks the brightness and hardness of the aluminum panels or the requisite reflectiveness of an "invisible" seam. Materials inside the lobby continue the polished grid-like aesthetic—scored granite, aluminum paneling, glass block. The handling of the materials is not enough: nothing happens *spatially* as the diagonal axis of movement meets the orthogonal grid.

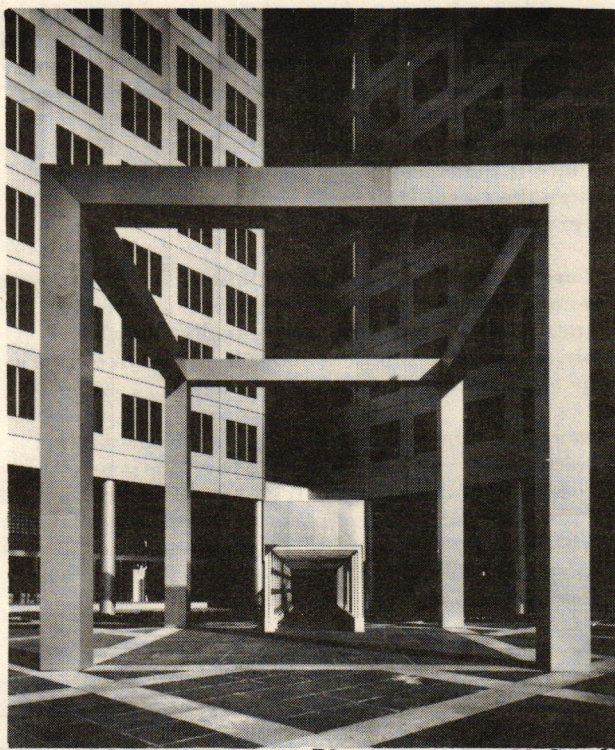

View of the entrance Photos: Norman McGrath

The design of the Whitney Museum branch, which Franzen did *not* do—does little to reinforce the architectural concept. The Whitney, to be sure, has made an important gesture to Stamford, as has Champion Paper, which brought the museum there at Franzen's suggestion. The gallery space, designed by Charles Froom, provides a nicely compact subdivided space for viewing art. However, the gallery design generally follows its own system of proportions and materials for walls and ceilings. An opportunity for making the comprehension of architecture and the apprehension of art into one experience was lost.

Paradoxically, other parts of the architectural ensemble that Franzen & Associates *did* execute seem as if they too were designed by other hands. It isn't easy to make an 8-story garage for 1000 cars sympathetic to the 15-story aluminum-clad tower. The scale and material of the concrete structure, fronting the main street and edging the plaza, overwhelms all else in size, texture and mass.

The plaza between the garage and tower is over-designed; curving lines and pink granite walls and pavers add a tone quite different from the gridded paving pattern and the use of another disengaged cube of aluminum framing members. This time the cube is set on axis with the neoclassical post office across the street, and looks as if the architects were genuinely thinking about reinforcing that modular progression of open to closed spaces. The planting of a diagonal path of trees is too controlled. The bosque-like setting, gradually taking over the man-made one, should have been *pushed* as counterpoint to the grid, thereby loosening it.

The architectural ensemble of the Champion headquarters, located at the edge of Stamford's new office development near the railroad station, faces what is left of Stamford's old and seedy main thoroughfare. The sleek, metallic Champion building would not be called "contextual" in terms of referring to the style and scale of these older buildings—only in terms of acknowledging the street pattern. Yet even accomplishing that, in addition to placing the building's lobby and the Whitney branch at the street level, is a major contextual move in comparison with other new construction downtown.

Champion headquarters adjoins an urban renewal area in which a number of office buildings called the Stamford Forum are being developed by F.R. Rich. The developer's vision calls for the buildings to sit on podium-like garages with pathways and parks elevated high above streets. This vision so far makes the new construction look like vestiges of the end-of-the-world flood scene in the latest disaster pic.

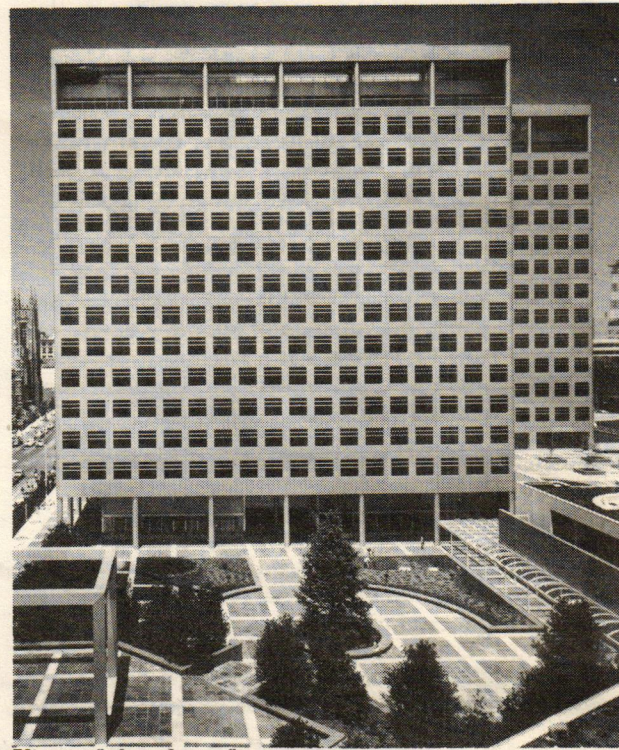

View of the plaza from garage

Like other Connecticut cities that benefited by the corporate exodus from New York in the 1970s, Stamford has been able to attract a lot of blue-chip corporations. In recent years developers and corporate clients have been bringing in big-time architects to add a little "class" to the architectural operations—heretofore dominated by the sci-fi kitsch of Victor Bisharat. The next question, of course, is, will "good" architecture do much good? Frankly, so far the newcomers like Mitchell/Giurgola haven't turned the image around. Instead it looks as if most of the buildings have caught the Bisharat version of elephantiasis. It is too difficult to speculate what buildings by Hugh Stubbins, Cesar Pelli and Arthur Erickson, and Moshe Safdie planned for the area, will add to the mix.

Because Franzen's building is simple and polished, and does acknowledge the fact that it might be in a town with pedestrians and streets, it stands out all the more; but even it is not enough to generate a sense of place or impart a feeling of urbanity to the entire section. Isolated examples of "good" architecture without "good" urban design can't do it. Most of the new buildings are anti-urban additions to a town already so torn apart by new speculative development that whatever character it had has long since disintegrated and would have to be reconstructed in a particularly thoughtful and imaginative way. One wants to be more optimistic for the case of architecture. One wants to believe that if enough small steps are taken, that somehow, accidentally, urban character will begin to form. But cities that do have that character were developed over time and within an urban framework.

Meanwhile, until that urbanity is offered in the surrounding environment of downtown Stamford, Champion International's employees will do quite well. Not only do they have the Whitney Museum right downstairs, but they also have half-a-floor devoted to gymnastic equipment, a barber shop, showers, plus two floors of dining rooms. The main dining rooms—with rock-bottom prices—are outfitted to resemble the elegant modernity of big-city-chic restaurants; the upstairs top-exec dining rooms simulate the interiors of private businessmen's clubs. No one will have to take business contacts to nearby luncheonettes or drive 15 minutes to the "posh" frozen-French-food restaurant located in the shopping center. No one will have to leave the building. If one chooses not to leave the building, that person could be anywhere, except, of course, 245 Park Avenue, the company's former address.



Two buildings have recently been completed, one a museum, the other an office building, that raise important issues regarding their approach to architecture and urbanism.

## I.M. Pei's West Wing

Eleni Constantine

Attached to the side and back of Guy Lowell's 1909 Beaux Arts building, the new wing contrasts sharply with that venerable monument to Fine Art. Lowell's and Pei's structures each embody a particular vision of how art ought to be approached, and a particular notion of how that should be translated into architecture. A century apart on a time line, the two museums definitively capture the cultural philosophy and formal ideology of their respective eras. In their efforts to be "your kind of place," museums equate turnover with success. The older East Coast museums in particular, dowagers of the fine arts tradition, are undergoing an identity crisis—a crisis reflected in the situation with the Boston Museum of Fine Arts addition.

What does the West Wing say at the twilight of the twentieth century? At first glance, the horizontal box preserves the total silence of a shopping center or an office park. In different surroundings, it might well be mistaken for either. Although its title invites comparison to Pei's earlier East Wing of the National Gallery in Washington, the West Wing is in fact a variation on another more recent Pei design: the projected New York Convention Center. In plan, the two showplaces are almost identical, with two or three stories of exhibition floors opening off a central multistoried galleria. Some effort has been made to revamp the Convention Center for this other place and purpose; to attach it to the old museum and to give it an artsy, rather than commercial flavor.

The West Wing attempts to be contextual. The flat horizontal box on the side street keeps a low profile behind the vertical Beaux Arts facade on the major artery. The Maine granite with which the new addition is clad comes from the same quarry as does the stone used to construct the original museum. But in the old building, where the stone is piled into a temple to art, in the West Wing the same material shrouds the building with expensive-looking, anonymous casing over a concrete frame.

This apparent deference to the older building is deceptive. Pei's blank box is now the museum's official face. The West Wing has been designated the Museum's main entrance (conveniently next to the parking area), and from now on Lowell's porticoed and pedimented facade will make Ozymandian proclamations about a vanished culture to the desert of rundown Huntington Avenue.

If the West Wing's exterior maintains a misleading silence vis-à-vis the original museum, its plan makes promises to the old structure that it fails to deliver. From the bird's-eye perspective Pei favors, the West Wing clicks neatly into place, completing the figure-eight circulation loop of the Museum on two levels. Since Pei's addition is now the main entrance, the aerial view implies that the new wing is intended to serve as an atrium to the succession of galleries in the two long parallel wings of the older building. But on ground level, where spatial relationships have more dimensions and are more subtle, Pei's addition is less successful in introducing visitors to the rest of the Museum. The West Wing is all too clearly tacked onto the back side of the existing structure; Pei's lobby connects to the old building's minor galleries containing art of obviously lesser quality. By contrast, Lowell's building describes the hierarchy of the collection it contains.

Boston Museum of Fine Arts, main entrance

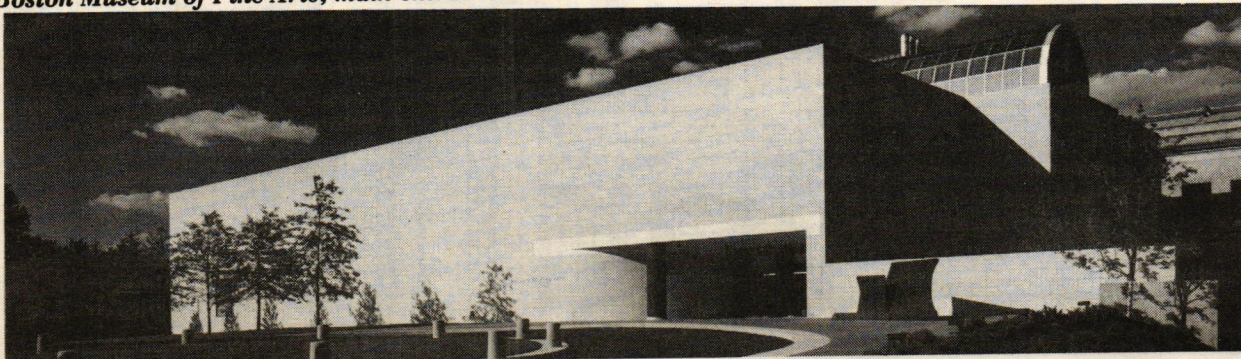

Pei's addition disorients; the West Wing sends mixed and confusing messages. Like a suburban mall, the new wing caters to the automobile, admitting pedestrians almost reluctantly. The entrance dug into the corner is indicated primarily by the sweep of asphalt driveway (flanked by a much smaller sidewalk). On the interior, where one might expect a grand staircase ascending to the galleries containing Art, as in the classical type of museum, here one passes a reception desk and takes an escalator to the second-floor level of the "galleria" which, one senses, is where the action is.

The galleria is the climax of Pei's design and it is spectacular. Long, light, white, and covered with a 210-foot-long barrel vault of glass, this three-story nave of the new wing illuminates and organizes the structure, dividing the exhibition space on the first and second floors from the museum shop and the restaurant above.

Here Pei has brought all his particular skills to bear. High Modernism reigns: strong modern materials are rendered with cool geometries. Pei has once more achieved the effects for which he is famous: gaspingly big spaces; balconies and glass enclosures that operate as both stage and opera box, making everybody in the building simultaneously actor and audience.

Here too, Pei has used details that have come to identify his style in new ways. His familiar board-marked concrete is wittily juxtaposed with lacquered wood (one looks like wood but isn't, the other doesn't and is). The lamps along the wall of the galleria are two-dimensional renditions of his well-known glass globes.

Cognoscenti will spot Pei quoting bits of others' work as well as of his own. There's just a whiff of Aldo Rossi's proportioning in the fenestration at either end of the galleria; and a stronger smell of Rossi's much-reproduced Galleratese housing project in the long, lintel-like element placed over the row of tall white columns of the galleria's open side.

But the architect to whom the West Wing owes the most—and to whom it owes an apology—is Louis Kahn. The West Wing borrows several elements of Kahn's Yale Center for British Art in New Haven, completed in 1977, after Kahn's death. For example, the deeply coffered skylit ceiling of the West Wing's major exhibition gallery closely resembles the skylit coffered ceilings of the Yale Center's two interior courts.

But Kahn's large coffers, each spanning one of the Center's twenty-foot bays bring the structure of the building into play as decorative articulation. Pei's skylit coffers are neither as powerful nor as integrated with the rest of the design and construction. They are smaller and shallower than Kahn's, and admit less light. They brood three feet overhead rather than soaring three stories above.

Certainly the coffers of the West Wing are a clever solution to the problem of introducing natural light into the huge, low exhibition gallery and breaking up its showroom-like space. They will offer curators great flexibility in that partitions can be attached to their edges to subdivide the large gallery in a way that does not appear temporary. But where Kahn

I.M. Pei's West Wing is a best-seller. The \$22 million addition to Boston's Museum of Fine Arts opened on July 22 and has been in the limelight ever since, winning bravos from the Museum, from local politicians, from critics, and from the public.

Photos: © Steve Rosenthal



used them with the force of surprise to cover focal points, I.M. Pei Associates spreads them evenly over the entire expanse of gallery ceiling, like wall-to-wall carpeting.

The problem is not that the West Wing borrows Kahn's vocabulary, or Rossi's, or echoes earlier Pei, but that it fails to make its own statement. In Kahn's design, all formal elements express a coherent vision of the museum's function, providing the aesthetic and physical framework for the better contemplation of art. This does not entail a subservient or silent architecture; on the contrary, the Yale Center provides a unique running commentary of light, space, and form on the art it houses.

In sharp contrast to the Yale Center's consonance, the West Wing assembles a cacophony of elements to solve a variety of curatorial and structural problems and create architectural fireworks.

The West Wing delivers, dutifully, the list of the program's requests: both natural light and open-plan galleries; a huge museum shop, three cafeterias, one small auditorium, and a couple of offices. But the ingredients remain disparate. The wing thus accommodates ancillary programmatic functions and supplies splashy architectural effects. Of the 80,000 square feet in the West Wing, only 10,000 square feet are exhibition space. Art is a token presence.

As built descriptions of the self-image the grand old Fine Arts museums of the East are now trying to project, the West Wing and its kin reveal a profound insecurity and confusion on the part of these traditional institutions. The West Wing shares with its cousins in New York and Washington a singular inverted quality, a single-minded dedication to spatial effects. Where the ornately ornamented Beaux Arts facade of Lowell's BMFA proclaimed the building a public institution devoted to culture with all the neoclassic fanfare the architectural vocabulary of its age could muster, Pei's box offers no hint as to its function. The contrast describes the change that has taken place in the image of the museum—and indeed, in the image of all civic buildings, these new museum additions function as corporate and commercial buildings, and they have adopted the impenetrable and placeless expression of these bastions of private enterprise.

Thus they become arrogant. They are not interested in relating to traditional museums, older cities, or art. Is this the architecture to bring art to the man in the street?



Anthony Vidler

Architectural historian Anthony Vidler criticizes the arguments presented by his colleague Charles Jencks in his recent publication, Post-Modern Classicism.

*Post Modern Classicism, The New Synthesis* is an Architectural Design Profile published by Architectural Design and Academy Editions, London, 1980.

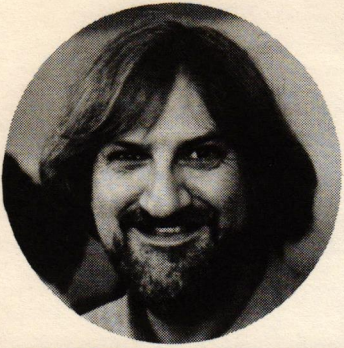

# Cooking up

Anthony Vidler

Connecticut farm house, 1979, front elevation,  
Allan Greenberg

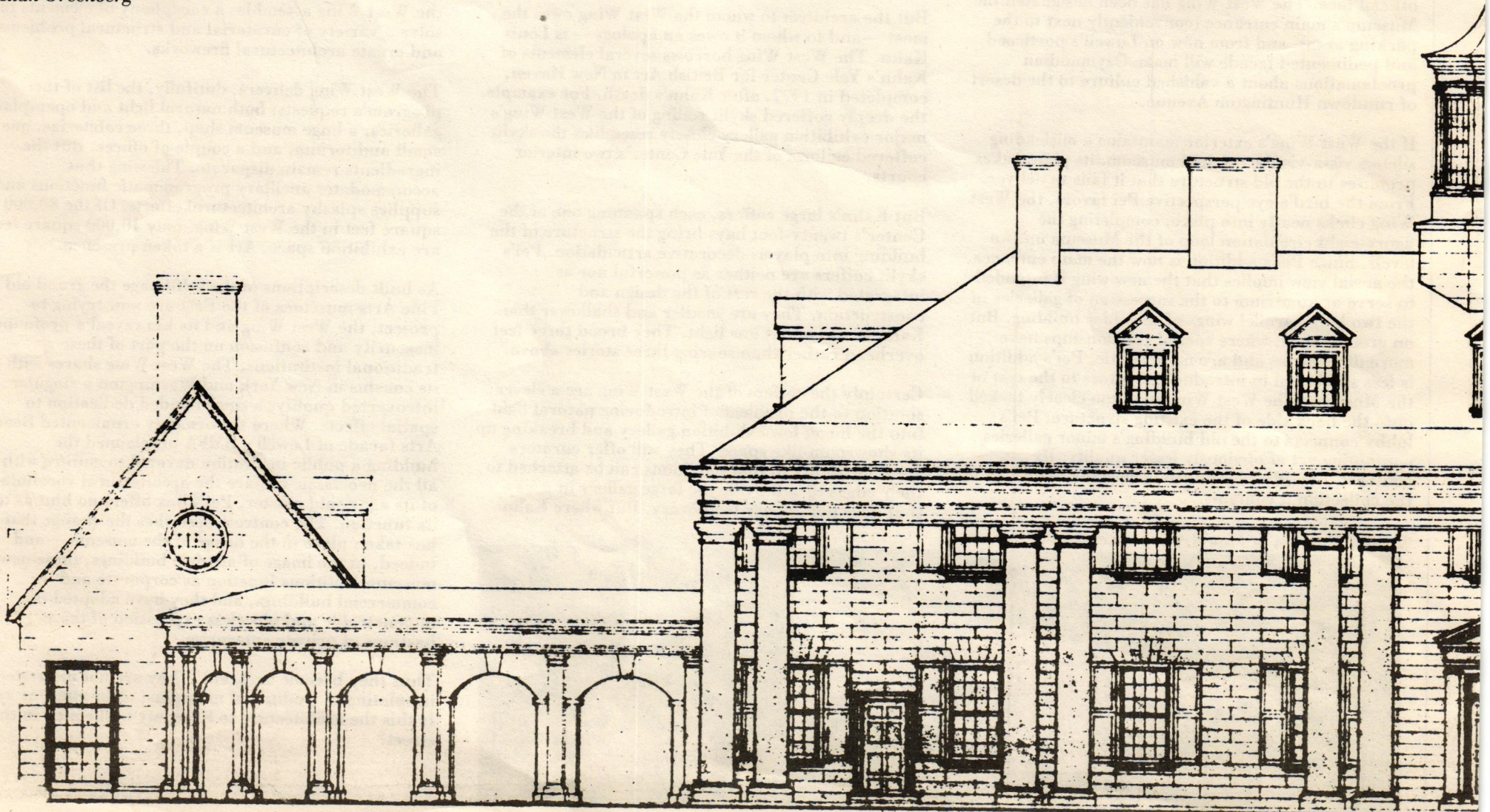





# the Classics

The idea of a new classicism that would purify architecture of its excesses, return to the rules and reestablish the true order, has been, since Vitruvius first criticized the "improper taste of the present" in Augustan Rome, a recurrent theme in architectural polemic. In late-seventeenth-century France, it was raised against the "un-natural" distortions of Bernini and the Italian Baroque; later, the Rococo came in for the same treatment by the Abbé Laugier and his followers in "neo-classicism"; it was certainly a refrain of the 1920s, when Paul Valéry, Le Corbusier, and others made common cause with the musicians against expressionism; fueled by Rudolph Wittkower's *Architectural Principles in the Age of Humanism*, the British brutalists tried out Golden Section rectangles in the fifties, at the same time as Mies van der Rohe was selling his version of the Temple to the U.S. corporation.

And now, that relentless encyclopedist of modern life, Dr. Jencks, tells us that it has surfaced yet again in a colorful display of classical references abstracted from the projects and buildings of almost anyone you might think of, a "new synthesis" is proclaimed, a "post-modern" classicism, that is no longer content, as was the Modern Movement, with a classicism by abstraction. Rejecting the apparatus of Modern Classicism, with its grids, proportional theories, references to Palladian plans, and ideals of typification drawn from Plato and Aristotle, this post-modern classicism, we are told, embraces the literal reference, the fragment of allusion, the wholesale revival of stylistic components, even the total image of the Orders. Realist as opposed to Formalist, populist as opposed to elitist, it revels in colorful plays on ancient and Renaissance, Beaux-Arts and Edwardian polychromy; it celebrates the eclecticism of the nineteenth century; it abhors social purpose in puritanical guise. Unabashedly consumerist and pluralist, it claims to "relate" to "what people want" directly by image, rather than typically by structure. This kind of classicism, however, seems in this definition to have little to do with what we normally understand by the term.

#### The Idea of Classicism

*Classicism*, as defined self-consciously by the theorists of the sixteenth and seventeenth centuries, was a doctrine that found its basis in the concept of beauty at once derived from what was termed "the imitation of nature" and from careful attention to the monuments of antiquity (generally Roman). Nature was the ideal, and it was thought that none had achieved its imitation so perfectly as the ancients; the harmonious laws of nature were to be found embodied in antique proportions; the laws of unity and order likewise. The academics of the seventeenth century referred continuously to rules, truth, nature, and the antique as the synonymous foundations of

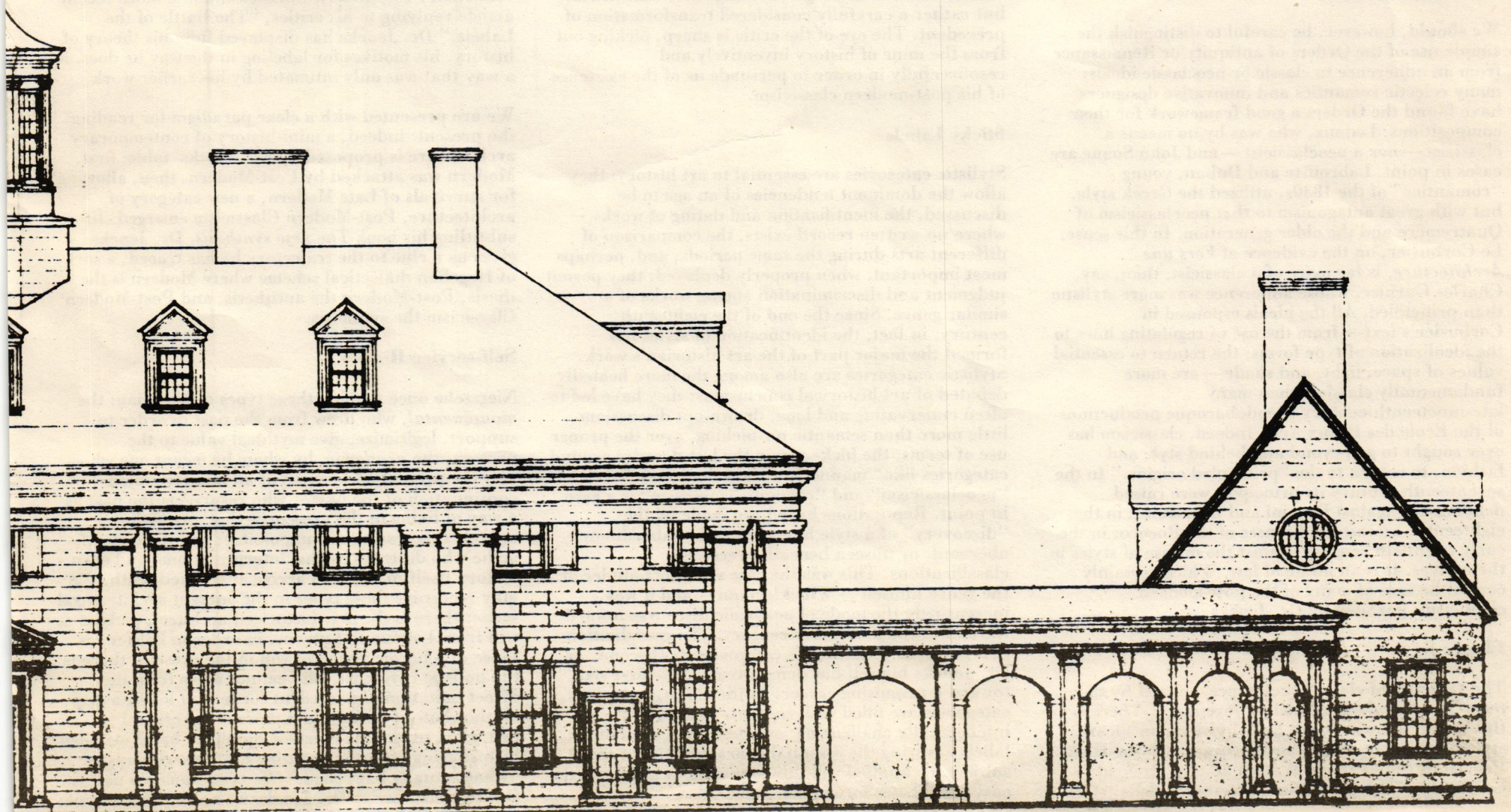



their theories. Neoclassicism, while retaining much of this doctrine, expanded it in two ways: on the one hand by finding even more perfect sources for antique beauty in the art of Greece; on the other by making an explicit and moral connection between art and politics. While classicism was inherently a doctrine of the power of the court, neoclassicism was a doctrine of political "morality." The state of the arts, it was held, was at once dependent on and a determinant of the state of political health of a nation. Classicism strove for an eternal calm, reflecting the unchanging principles of the universe; neoclassicism tried to find a primitive simplicity and strength, mirroring a new and fundamental republicanism. The aesthetics of the Greeks, a democratic and happy people favored by climate and health, living in a state of balance with nature, were a logical referent for the first generation of true revolutionaries.

As a doctrine, taught as a set of more or less conventional principles, the apparatus of classicism was preserved in the neoclassical schools; Quatremère de Quincy, ruling the Ecole des Beaux Arts until 1830, was only the most tenacious of those who resisted until the end a stylistic eclecticism and a medieval revivalism that in the nineteenth century

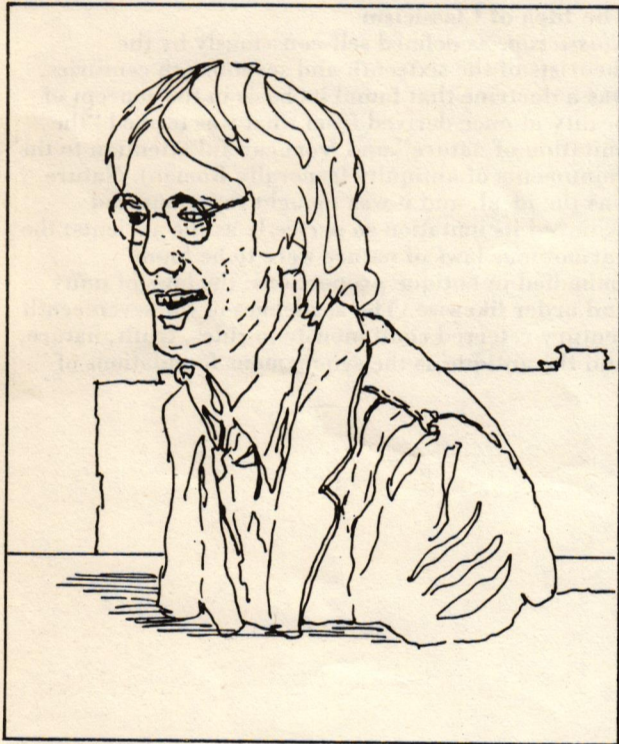

threatened to undermine classical principles with willful individualisms.

We should, however, be careful to distinguish the simple use of the Orders of antiquity or Renaissance from an adherence to classic or neoclassic ideals: many eclectic romantics and innovative designers have found the Orders a good framework for their compositions; Ledoux, who was by no means a classicist—nor a neoclassicist—and John Soane are cases in point. Labrousse and Duban, young "romantics" of the 1830s, utilized the Greek style, but with great antagonism to that neoclassicism of Quatremère and the older generation. In this sense, Le Corbusier, on the evidence of *Vers une Architecture*, is far more of a classicist, than, say, Charles Garnier, whose adherence was more stylistic than principled. All the ideals espoused in Corbusier's text—from the use of regulating lines to the idealization of type forms; the return to essential values of space, light, and shade—are more fundamentally classical than many late-nineteenth-century pseudobaroque productions of the Ecole des Beaux Arts. Indeed, classicism has ever sought to go beyond and behind style and fashion, to return to the "principled origins." In the seventeenth century its principles were raised deliberately against Bernini and Borromini; in the eighteenth, against the licenses of the Rococo; in the early twentieth century against the misuse of styles in themselves. It is an affair of law. Which certainly cannot be said of many of the post-modern classicisms paraded by Dr. Jencks.

#### Classic Re-runs

The varieties of classical reference covered by the term "post-modern classicism" are many. There is the Moral Minority kind, built in Georgian Vicarage style by Quinlan Terry, and suffused with the High Protestantism of David Watkin and his circle at Cambridge. This kind of architecture is definitively

opposed to the ideology and the styles of the Modern; it hates the reference to mass society, industrial production, and, God forbid, politics, which it finds creeping into so many modern movement polemics; it believes that such recognitions of twentieth-century reality as good as caused the collapse of the old order. It dreams of a return to a pre-Edwardian age, when all there was to worry about was Upstairs, and the people were respectful. It therefore characterizes as "historicism" (by which it means Hegelianism, Marxism, and Darwinism) all attempts to master the question of the now, preferring to remain in the "once upon a time."

Then there is the kind of "classicism" that responds to Modern Movement architecture, on the stylistic level alone; this kind, colorfully cartooned by Thomas Gordon Smith and Charles Moore, simply tries to copy, as faithfully as modern materials and workmanship allow, the forms of past classical Orders.

There is that "classicism" which, a development of neorationalism, has come to preoccupy Leo Krier, Maurice Culot, and their students, as the appropriate band-aid with which to bind up the wounds of Modern-Movement urbanism. This totalizing return to the classic even asks for a refusal of modern materials and modern techniques of building in favor of a new stone masonry. In this, even though much of the stylistic apparatus remains classic, the ideology is not far from that romantic guild-socialism of Ruskin and his followers, as they tried to rebuild the first age of industry with medieval methods.

Finally, there is the host of single or multiple references to the classic that may be found, from Venturi's "Ionic" column at Oberlin to the keystone motif in Michael Graves' work; these "quotations from the classic" do not call for a return, nor do they stand entirely opposed to the modern. They utilize classical motifs, like others from history, as a widening of the lexicon of modernity.

Certainly these references abound in contemporary work. In case of any doubt, our art historian reminds us of project after project that has, in the last five years, utilized a classical column, a keystone, or even an axis in its composition. The sources of these allusions, as befits a scholarly treatise, are carefully displayed. Thus Venturi gets Claude Perrault and Edwin Lutyens. Moore, the most voracious of all, is a combination of Wendel Dietterlin (who supplies the transformations of the Orders); Schinkel, who donates the idea of attached ornament; Palladio, who is the supplier of ABA rhythms; Fischer von Erlach, who invents the convex facade; and Trevi, purveyor of the fountain. The list is endless; each architect is given an appropriate blend of early classic and late-historicist sources, a pedigree that assures us that we are not looking at a thoughtless eclecticism, but rather a carefully considered transformation of precedent. The eye of the critic is sharp, picking out from the mine of history inventively and resourcefully in order to persuade us of the existence of his post-modern classicism.

#### Sticky Labels

Stylistic categories are essential to art history: they allow the dominant tendencies of an age to be discussed, the identification and dating of works where no written record exists, the comparison of different arts during the same periods, and, perhaps most important, when properly deployed, they permit judgment and discrimination among works of a similar genre. Since the end of the eighteenth century, in fact, the identification of styles has formed the major part of the art historian's work. Stylistic categories are also among the more heatedly debated of art historical conclusions; they have led to often enervating and long, drawn-out discussions, little more than semantic nit-picking, over the proper use of terms; the bickering in the last decades around categories like "mannerism" and "baroque," "neoclassicism" and "romantic classicism" is a case in point. Reputations have been made by the "discovery" of a style hitherto thought subordinate, aberrant, or unseen beneath preceding classifications. This was the case with the founder of the genre himself—Winckelmann—and it was increasingly the mode of academic discourse toward the end of the nineteenth century. The reevaluation of a previous generation's categories has become, as Dr. Jencks himself has demonstrated, the first step toward a promising career. At their best, stylistic categories are filled with content, supple, and intellectually challenging; at worst, they seem like labels covering the essential characteristics of their subject, or applied willfully and without insight as the easy substitutes for explanation.

Criticism, of the kind that illuminates the nature of a work of art, its internal structure, and external relations, has always been wary of style labels. The best criticism of the salons, from the spirited invention of art criticism by Diderot in the 1760s to the idiosyncratic assessments of Baudelaire, has avoided categorization. The best criticism of contemporary architecture, too, from Mumford to Rowe, has similarly tried to present the work directly and analytically to the reader; the exhilarating description of La Tourette by Colin Rowe is an example.

Recently, art historical categorization and contemporary criticism have become entangled; the modes of the one have been used to endow the other with an aura of legitimacy. Dr. Jencks, from his first excursions into the labeling game, has been the foremost exponent of this new genre. In an attempt to sound "historical," he has gathered together the productions of the moment under important-sounding titles; he has traced the "history" of these titles from year to year; with charts and evolutionary diagrams, he has tried to prove the applicability of his labels in every conceivable case. While few architects so labeled would necessarily find the attention unwelcome, the increasing catch-all quality of the

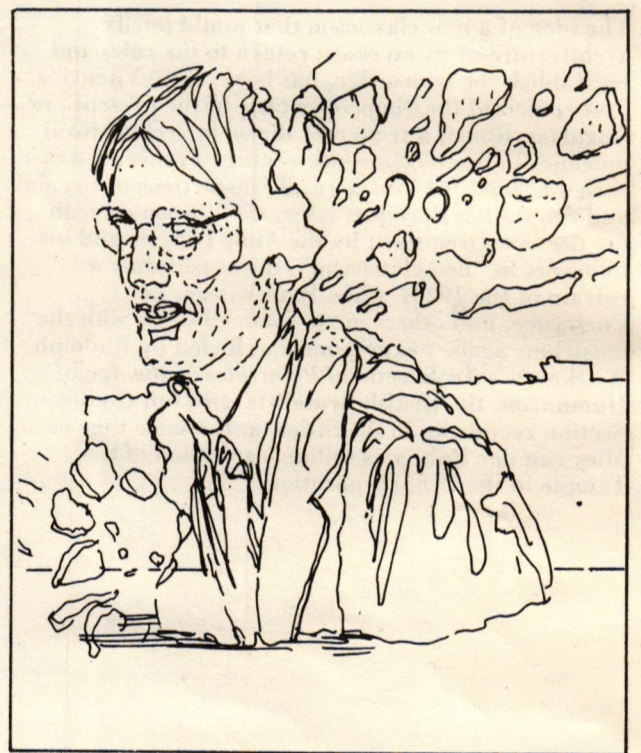

categorizations has irritated many. With the collection *Post-Modern Classicism* and a more recent article replying to his critics, "The Battle of the Labels," Dr. Jencks has displayed fully his theory of history, his motives for labeling in the way he does, in a way that was only intimated by his earlier work.

We are presented with a clear paradigm for reading the present: indeed, a mini-history of contemporary architecture is proposed by Dr. Jencks' table: first, Modern was attacked by Post-Modern, then, allowing for survivals of Late Modern, a new category of architecture, Post-Modern Classicism emerged. In subtitled his book *The new synthesis*, Dr. Jencks gives us a clue to the trajectory he has traced, a sort of Hegelian dialectical scheme where Modern is the thesis, Post-Modern the antithesis, and Post-Modern Classicism the synthesis.

#### Self-service History

Nietzsche once typified three types of historian: the *monumental*, who drew from the past in order to support, legitimize, give mythical value to the present; the *academic*, by whom he meant one who sees the present as so much of an uninterrupted continuation of the past—who resurrects the past as a way of living in the present—that any action outside this tradition is impossible; and the *critical*, or he who destroys myths, interpretations, and even history itself in order to arrive at a naked truth. We may recognize these types in the current architectural scene: there is the new-historicist architect, picking at will from Ledoux to Lutyens, in order to bolster his sense of a heroic action of will in the present; there is the holistic revivalist, who cannot move from the direct imitation of precedent for fear of losing a grip on the roots of his art; and there is the critical historian, exploding received opinions, breaking open historicizing patterns, refuting old prescriptions of "what actually happened." We need name no names. But to characterize Dr. Jencks we need a fourth type:



*“The labels Dr. Jencks has bestowed have given rise to a veritable ‘battle of labels’ to cite the title of his latest labellation.”*

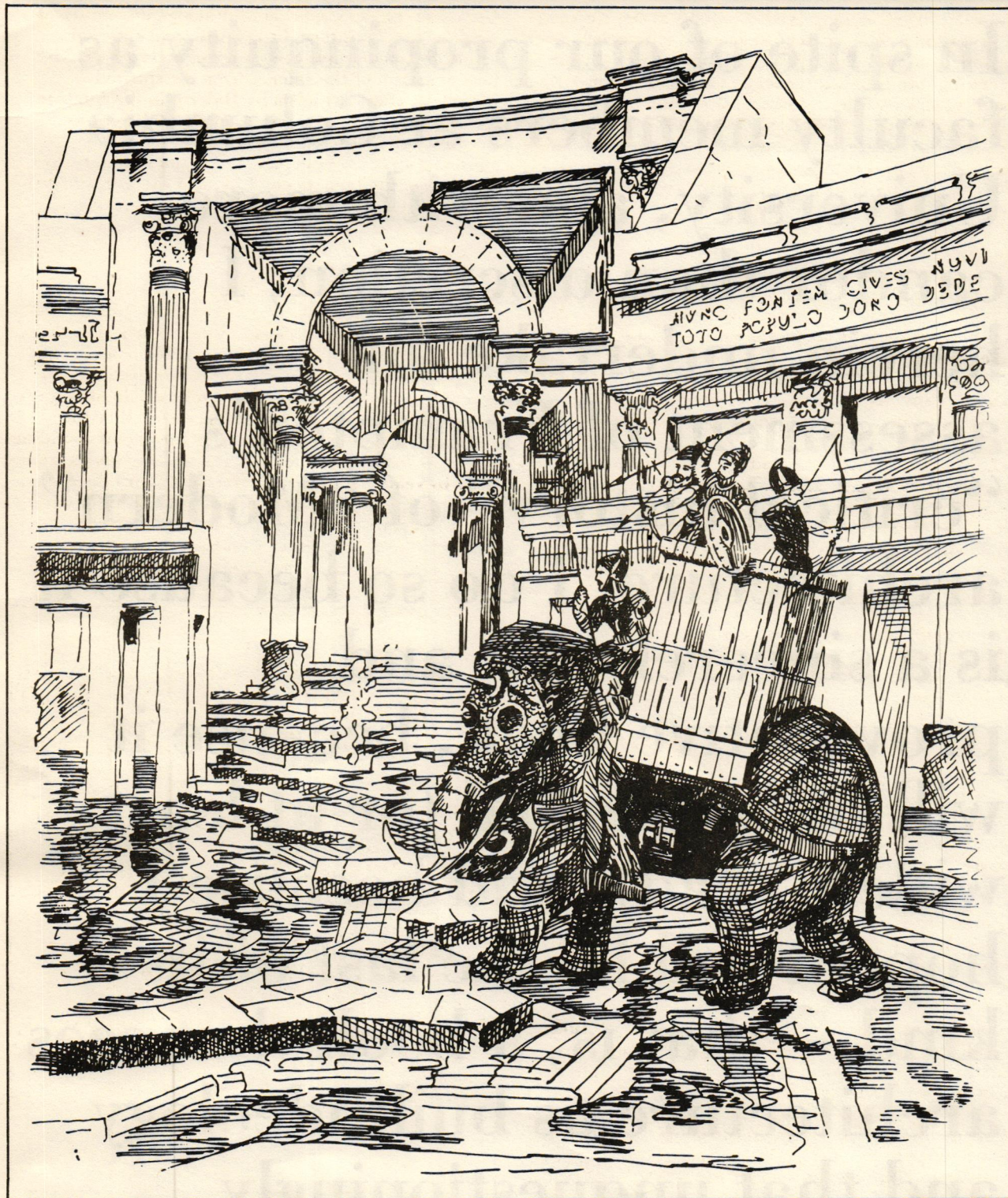

of post-modern. Thus, like Laocoön fighting off the snakes, Dr. Jencks teases, draws out, and wraps the strands around his little finger.

The theory of the strands is, of course, as old as classicism itself. The hoary Hesiod gave us the system of the Four Ages of Man—from the Golden Age to the Silver to the Bronze to the Iron Age. He was followed by Renaissance historiographers like Vasari and idealist historicists like Hegel. In comparison to these, however, the radical nature of Dr. Jencks' formula has not, I think, been fully appreciated: Hesiod, after all, was speaking of thousands of years—whole races rose and fell, entire galaxies decayed and disintegrated, dynasties of Gods and their children were extinguished in his decline and fall of man; Vasari, in his own evolutionary formula, only spoke of a century or two; Hegel took his historical theorizing from the beginning (before Egypt) to the modern period; but, Dr. Jencks, with all the temporal compression of post-Bergsonian man, gives us no more than ten years to pass from modern to post-modern, and little more than five to reach a new, post-modern classicism. We can now see the full import of post-modernism. Rather than the willful negation of modernism, the deterioration of modernism into kitsch and populist demagogery we



one who labels. We should not call him a “classifier”—this term ought to be reserved for the natural and physical scientist, the philologist, the antiquarian. Nor would we call him a “critic,” for this would impute to him a discrimination, a capacity to judge, which the very activity of “labeling” holds in contempt. No, “the labeler,” ugly as it is, is the better term. And, indeed, if we are reminded of that species, so necessary to our consumption needs, who roams the supermarket with stamp and tape, deciding what is “dry goods” and what “paper products,” moving packages from one shelf to another, for our convenience, we would find a suitable analogy. Another kind of labeler in our world would be the bookseller, for whom we have infinite respect, but who, armed with assumptions of “everyman,” decides whether the book we wish to read is “classic literature” or “fiction” or “current detective fiction.” The librarian, more methodically with the Library of Congress designation, decides similar fates for writings of every kind.

The labels Dr. Jencks has bestowed have become rapidly the commonplaces of a media discussion; they have given rise to a veritable “battle of the labels,” to cite the title of his latest labellation; they have in addition served to cover, wrap, distort, mislead, and hide. This, after all, is the true function of labels: where would consumption be without the little detective games that are necessary along the aisles of the supermarket, hunting for an elusive brand name?

#### Darwin on the Run

But despite the ubiquitous nature of labels in the world, we must remind ourselves that the attributions of historical style, laboriously arrived at by generations of nineteenth- and early twentieth-century historians of art—Gothic, Renaissance (in its different varieties of early, high, and late), Mannerism, Baroque, Classic, Rococo, Neoclassic, eclectic or historicist—do not exist, nor

have they ever existed either as facts or essences: they are whatever their derivation, simply convenient ways to refer to a more or less loosely related set of concepts, events, tendencies, and sensibilities in a specific period; they are “defined,” if that is the proper word, in terms of formal properties that seem to hold among different works in the same—sometimes different—art. Charles Rosen reminds us that “the concept of style does not correspond to an historical fact but answers a need: it creates a mode of understanding . . . (it) can only have a purely pragmatic definition, and it can at times be so fluid and imprecise as to be useless.” Historians from Riegl and Panofsky to Henri Zerner and Meyer Schapiro have been acutely aware of this fact. In his own extreme form of empiricism, Gombrich has even rejected the use of style labels altogether.

It is therefore surprising to find Dr. Jencks referring to styles as if they were some kind of living species as he does with this statement: “when neo-classicism came in rococo went out, or rather transformed itself and led an underground existence until it reemerged in another guise as Art Nouveau.” The “underground” history of Rococo—“the chameleon”—Art Nouveau might make good reading as a tuppenny dreadful, but it ain't history. At least, not of a contemporary kind. Dr. Jencks gives us our history as if we were latter-day Darwinians, or better, Spencerians, hot on the trail of the evolution of the species: he speaks of the “evolutionary tree” or the “evolutionary chart”; of “cyclical tendencies” that lurk beneath the “masks” of conscious movements of species; of “strands” and “bundles” of strands that “transform themselves in relation to each other,” or “wax- and wane-like evolutionary species.” The “species” International Style, for example, got up one day, and, like some giant python, “swallowed” alive “Expressionism, Purism, de Stijl, industrial design, Art Deco, Constructivism, together with almost all the organic architecture of Wright.” No wonder the resulting indigestion brought on an attack

thought it was when it was first discovered by Dr. Jencks, it now emerges as a vital *intermediate* stage in the development—one hesitates to say evolution—of the new synthesis. How silly of us; we should have known that no dualistic structure could long survive the march of Dr. Jencks' dialectic. The recipe for post-modernism tested in his own kitchen was, I quote, “half-mod plus half-post-mod.” This sweet-and-sour dish was hardly likely to last. So the blend of the two halves is now used to yield a high-classic cuisine.

Jencks' labels are evidently drawn from and applied according to an idea of architecture as “sign,” communicating its meanings on the surface by its “image” quality. Such categorization does architecture, and especially good architecture, an enormous disservice: it reduces understanding of the work, it denies its participation in a host of other, more important, “meanings,” social and formal; and above all it implies that the principal task of the architect is to supply the critic with easily classifiable images. What Jencks calls “the semantic dimension” cannot, of course, be ignored: perhaps, although it is far from proven, certain modernists ignored it to the detriment of their architecture; but to erect it as the sole criterion of recognition and judgment is to deny to architecture all possibility of quality, let alone any purpose in the world. It forbids discussion of the formal structure of the object; it reduces recognition of formal coherencies or distortions to two dimensions; it refuses all social, political, or even functional questions in favor of a generalized “pluralism.” It is this last, the idea of “pluralism” as the “spirit of the post-modern age,” that is perhaps the most pernicious of all Dr. Jencks' historicisms. For, disregarding the fact that much the same phenomena of difference and diversity might have been identified from the late seventeenth century on, and, most especially, in the modernist period itself, this assumption of a plural universe of culture covers a fundamentally antipluralistic agenda.



# Giedion's Ghost

Robert A.M. Stern

Excerpts from the introduction to Kenneth Frampton, *Modern Architecture: A Critical History*. Copyright Oxford University Press, New York, 1981.

Kenneth Frampton

Photo: Dorothy Alexander



"The critical issues to be broached in writing a comprehensive but concise history are first, to decide what material should be included, and second to maintain some kind of consistency in the interpretation of the facts. I have to admit that on both counts I have not been as consistent as I would have wished; partly because information had to take priority over interpretation, partly because not all the material has been studied to the same degree of depth, and partly because my interpretive stance has varied according to the subject under consideration. In some instances I have tried to show how a particular approach derives from socio-economic circumstances, while in others I have restricted myself to formal analysis." (p.8)

In spite of our propinquity as faculty members at Columbia University, and with more candor than discretion, I herein undertake an assessment of Frampton's "critical history" of "Modern" architecture. I do so because it is a sincerely felt and provocative book, because it will be influential (or at least widely read), and because I hope it will be the last of its kind—that is, a book that sees architecture as built ideology and that unquestioningly conflates the history of modernism in architecture with that of moral virtue in the past 100 or 150 years.

Frampton is torn between his sense of himself as an historian and as a critic. He wants to believe in the ethical efficacy of modernism despite the fact that he is too knowledgeable an historian to overlook ample



Architect and historian Robert A.M. Stern criticizes the approach his colleague, architect and historian Kenneth Frampton takes in his book Modern Architecture, A Critical History.

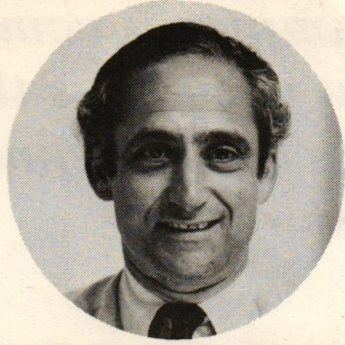

Robert Stern  
Photo: Bob Kiss 1981

"As far as possible I have tried to allow for the possibility of reading the text in more than one way. Thus it may be followed as a continuous account or dipped into at random. While the sequence has been organized with the lay reader or undergraduate in mind, I hope that a casual reading may serve to stimulate graduate work and prove useful to the specialist who wishes to develop a particular point." (p.9)

"I have tried whenever possible to let the protagonists speak for themselves . . . to illustrate the way in which modern architecture evolved as a continuous cultural effort and to demonstrate how certain issues might lose their relevance at one moment in history only to return at a later date with increased vigor. Many unbuilt works feature in this account, since for me the history of architecture is as much about consciousness as it is about buildings themselves." (p.9)

evidence that calls the claim into doubt. There is an inherent contradiction in Frampton's self-set task: the very notion of a "critical history" is surely open to question; I am reminded of Gertrude Stein's admonition apropos the Museum of Modern Art that you can't be a museum and be modern.

Nowhere does Frampton set out an explanation of, or an argument for the idea of "critical history." In actuality, the idea of a "critical history" is not new; as far as I can see, historiography has always been a look at the past through a particular lens. Therefore, it seems to this observer that Frampton's lenses are of a very special polaroid type, outdoors so shaded he can barely see the buildings; inside a library, poring over a text under the shadowless glare of



*“Given Frampton’s commitment to ideas over buildings, it is curious that he has not been able to sufficiently define those ideas so that*

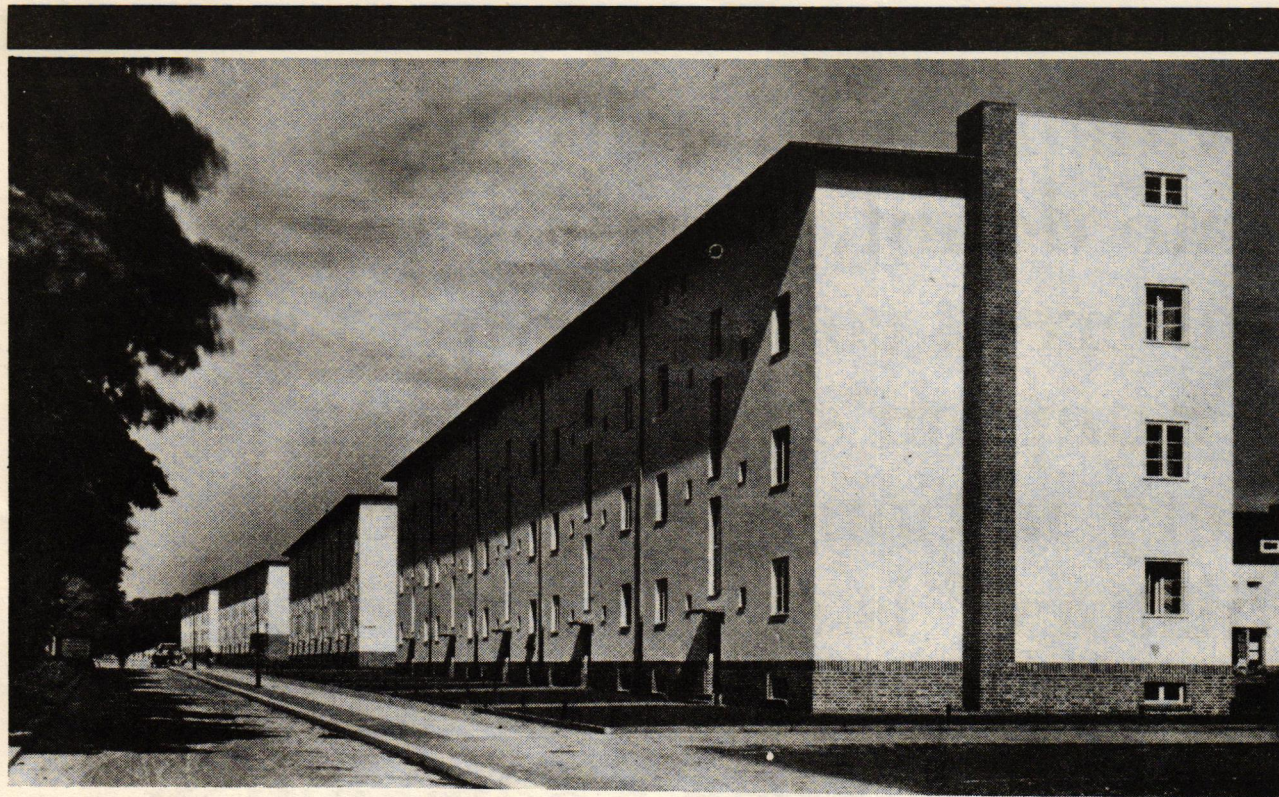

Britz housing project, Berlin-Neukollen, 1926-27. Bruno Taut  
Pessac-Bordeaux housing, 1925. Le Corbusier  
Villa at Garches, 1927. Le Corbusier

technologically advanced fluorescents, he can read the words written about and by architects only too easily. For the truth of the matter is, the book is much more a document of the architects and much less a history of buildings. Frampton is uncomfortable with the idea of architecture as an artistic discipline; buildings often seem no more to him than actors in a play speaking lines written for them either by their architects, by theorists, or sometimes—shades of Giedion—by the “spirit of the time.” “Many unbuilt works feature in this account,” Frampton writes in his introduction, “since for me the history of modern architecture is as much about consciousness and polemical intent as it is about the buildings themselves.”

Not only does Frampton refrain from a definition of his concept of “critical history,” but he also never comes to terms with a conceptual or even a chronological definition of “modern architecture.” Nor does he marshal significant arguments for its use as a stylistic label for the “advanced” work of the 1920s and ’30s. The closest he gets to defining the term, which is surely the essential one for the book, is to place the origins of the Modern era in the mid-18th century, when technical innovations brought about a “definitive split between engineering and architecture . . .” around 1747 (p. 8). Such a definition seems wildly inadequate, not to mention out-of-date, ignoring as it does issues of cultural and political organization that surely must be taken into account and that seem to force a broader conception parallel to that of modern history itself—one that begins with the breakup of the largely homogenous medieval world, the emergence of capitalism, vernacular language, and so on—in short, one that sees modern architecture as the architecture of Western humanism.

This failure to satisfactorily map out a territory is reflected in a disorganized sequence of chapters. Surely, the opening three chapters, loosely grouped together as a single section on “Cultural developments and predisposing techniques, 1750–1939,” offer very little that Giedion’s *Space, Time and Architecture* did not forty years ago. Frampton avoids Giedion’s false polemic between “constituent” and “transitory” facts and substitutes a far more convincing frame of reference in which Classicism, metropolitanism (which he describes as “territorial transformations”), and “technology” are seen as the three constituents of modern architecture between 1750 and 1939. That one has to do with building composition and cultural rhetoric, another with urban growth, and the third, at least in the limited way it is handled, with building production, is nowhere specifically addressed, nor are the terms satisfactorily defined in relationship to a broader context of world history. Nor is it made clear whether the three constituents are parallel branches of the same river that coalesce—presumably after 1939—or separate sources of independent rivers that each reach maturity in the post-Depression era. The three concomitant ingredients of modern architecture

Frampton presents in relationship to a rather fixed and somewhat preposterous chronological framework extending between 1750, when Romantic Classicism emerged (a much better term than the currently fashionable but misleading “neoclassicism”), and 1939, when Freyssinet patented a system of prestressed concrete construction. He has these determinants extend, on the one hand, from a grand artistic movement inextricably linked to a sociocultural revolution to, on the other hand, a modest advance in the history of building technology occurring amidst—but seemingly aloof from—equally titanic political and social upheavals.

The actual “critical history,” which is presumably the *raison d’être* of the book, somewhat confusingly begins in 1835, and not with a bang but a whimper: Pugin’s conversion to Catholicism. Equally confusingly, it concludes with an equivocation—“The Eclipse of the New Deal: Buckminster Fuller, Philip Johnson and Louis I. Kahn, 1934-1964.” In between we are treated to twenty-five tightly packed chapters in which Frampton struggles mightily to tell everything he knows about the history of architecture in the nineteenth and twentieth centuries. As if he is attempting to appease the gods of codification, clarification, and interpretation without stepping beyond the domain of capitalism, Frampton frequently resorts to mere cataloguing of names and buildings. To have written a book as large as its ambitions would have certainly made a lie out of the term “concise,” and made it unmarketable as well. Yet to pay the price with so many mentioned but unillustrated buildings taxes the reader’s patience, as it calls to question the author’s interest in artifacts at all.

It is possible that the term “critical” does not mean “focused,” as suggested earlier, but “evaluative.” It is possible that important buildings are so regarded not only for the ideas that stand behind them or the circumstances of their realization, but for their aesthetic appeal. Frampton does not do much to support this view. In fact, when he presents a building that he admires, he assumes not only that the reader knows the building, but admires it as well. Frampton makes almost no effort to justify his admiration for certain buildings in terms of their aesthetic qualities; that is to say, he never succeeds in giving the reader a clear sense of their importance as artifacts, which is what presumably drew us to studying the history of architecture in the first place. As a result, we are given a chapter on the Bauhaus that examines its role as an institution but never focuses on its emblematic building or on the remarkable buildings and objects of decorative art that were designed in its workshops.

Frampton’s discussion of Le Corbusier’s Villa Stein at Garches, largely based on Colin Rowe’s interpretation, is just fine as far as it goes. The trouble is that on the one hand it does not go far enough, while on the other it does not begin at the beginning. That is to say, it never really engages the reader in the building because of its qualities as a limpid exemplar of *mechanomorphological* Classicism, nor does it succeed in putting Rowe’s

interpretation into a wider context. Thus, though the grotty photo may serve to satisfy our curiosity as to what the building looks like, Frampton never helps us to sense what it feels like to approach it, to be inside it, to live in it. The assumption appears to be that everyone knows it’s wonderful, therefore why bother to say so or describe the reasons for its importance. This seems a ridiculous stance for a “critical” history. Shouldn’t critical history touch on the limitations of the masterpieces as well? Their technological naiveté, their urbanistic hermeticism, the inherent dilemma of their revolutionary forms and their bourgeois programs?

While Frampton frequently seems distant from the material he knows best—he is often just plain trapped in his own erudition—he is frequently passionate and, ironically, more convincing (because more engaged) with material he does not know so well. I found the discussions of Frank Lloyd Wright far more interesting than those devoted to Le Corbusier; I felt he was really looking at the buildings and so getting me to look at them with him similarly. The few sentences on Aalto’s Villa Mairea succeed in capturing the mood and the meaning of the place, the building, and its enigmatic architect, which seldom comes through in other people’s writings. Also, his satisfying assessment of the last phase of American metropolitanism reveals a fresh and concise grasp of the issues; skyscraper modernism is characterized as a “. . . highly sympathetic style, the need for which seems to have arisen out of a spontaneous desire to celebrate the triumph of democracy and capitalism in the New World.”

Given Frampton’s commitment to ideas over buildings, it is curious that he has not been able to sufficiently define those ideas so that the book could be released from the cult of individual personality that governs its organization. (Nineteen of the twenty-seven chapters in the main body of the text revolve on positions defined in terms of the work of individual architects.) Insufficiently resolved; also, is Frampton’s attitude to the political implications of the subject: given Frampton’s lack of interest in formal issues, it is hard to understand why work for the Fascists at Como is singled out for high praise (as a successful attempt “to realize an ideal setting for a society which would be at one and the same time both rationally organized and culturally classless. . .”), while the work of American eclectics of the 1920s like Raymond Hood are chastised as pandering to the same debased associational tendencies in a democratic capitalist society that others were doing in totalitarian regimes (among which presumably Italy would be counted): “There was in fact a sense of stylistic propriety comparable to that which obtained according to ‘party line’ in totalitarian countries: one style for the office, another for the suburban retreat, and still another for the idyll of the university. . . .” Are we to believe that progressive modernism, (which Hitchcock characterized as the “New Tradition”) is at fault as an expression of capitalism because totalitarian governments shared some of its values? Or that the values are bad by association? In my college days, this kind of criticism by innuendo was very popular with the senator from Wisconsin, only then the critique came from the political Right.

The price paid for the book’s compaction and density is high; not only are many buildings talked about that are not illustrated, but also individual buildings and even whole careers are given very short shrift. Wright’s California work is overlooked, as is the work of Irving Gill, Bernard Maybeck and Greene & Greene. Of course, in the case of these figures, it may



*the book could be released from the cult of the individual personality that governs its organization."*

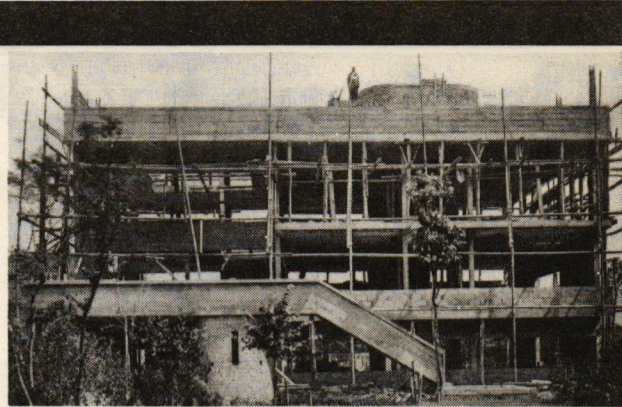

*Philip Johnson 1949" 1965 (1966), with its fine introduction by Hitchcock; nor the collection of Johnson's writings that Eisenman and I helped assemble (Philip Johnson: Writings, 1979). But there are some Mickey Mouse entries, however, such as one citing Jordy's excellent discussion of Kahn's Mellon Center—a building not built during the chapter's chronological framework, and furthermore, not discussed in the chapter.*

Even more annoying, in fact, is the introductory bibliographical note on page 299. This reveals Frampton's biases more clearly than anywhere else. "This bibliography, which is intended primarily for graduate students, does not include all the standard reference works, except for those of exceptional merit which deserve to be singled out if for no other reason than that they have variously shaped my attitude to the material under consideration. Pride of place, in my view, despite the criticism levelled at its polemical distortions must still be given to Sigfried Giedion's pioneering, *Space Time and Architecture . . .*" Aside from failing to inform us to what field these graduate students might be in, I cannot imagine that they, apprentice architectural historians and practitioners alike, will benefit from a history that takes no cognizance of the books on the subject by Scully, Jordy, or Jencks, not to mention Henry-Russell Hitchcock's epochal *Modern Architecture, Romanticism and Re-integration*, which for me remains the most intelligent, concise history of the subject yet, though it was published in 1929. On a personal note, I am particularly upset that Scully, my teacher, and one of the few to raise the subject above a litany of names and dates and the limitations of mere ideology, is so systematically expunged from Frampton's bibliography. Given Frampton's respect for Manfredo Tafuri's writings, which I too admire, I think he might do well to note the extent to which that historian has acknowledged an inevitable debt to Scully.

All this pales in the face of the concluding four chapters of the book, gathered together under the heading "Cultural Assessment and Extension into the Present, 1925-1978." This is the part everyone had been waiting for; the part where Frampton, apologist for a continuing modernism, critic of post-modernism in general and American post-modernism in particular, would offer up a rich account of the near past that would set each new trend in place, while marking the debut of a new generation of movers and shakers into the ranks of canonical historiography. In short, this is the part where Frampton was to have in fact become the Giedion of the next stage of modernism, identifying and influencing its new course, and canonizing its true priests, and either expunging or excoriating those in the flock who are wayward, or, those worse yet, who are nonbelievers.

That there is disappointment and/or relief in many quarters is a certainty. Once again Frampton equivocates; we are not given the history of the recent past at all. Close comrades are ignored (the New York Five, for example), as are powerful adversaries such as Charles Moore, who is not mentioned at all; or Robert Venturi, who is mentioned, but only as a theorist.

How sad it all is; to be so suffused with Spenglerian gloom (if dressed up for the 1980s in Heideggerian drag) as to be barely able even to look at buildings, to be only able to see meaning in ideology and not in art. To be so apologetic for the joylessness, for brutality of scale and harshness of materials, for buildings that prove a point if only because of their failure as architecture. Yet he persists in its support. Perhaps what Frampton means to write is not a critical history of architecture at all, but a theory of "built ideology." In this he may have succeeded; but that is another story . . .

be that Frampton just doesn't find them important. But he surely can't plead lack of space, given the lengthy discussions of Le Corbusier's work (who is given more than twice as much space as either Wright, Mies, or Aalto).

Perhaps the most astonishing aspect of this central portion of the book is the almost total omission of any discussions of what has been characterized as the "spread of modernism" and the concomitant problems that such proliferation has brought. Surely a "critical" history of modernism must come to terms with the defilement of modernism's temple almost from its completion: the commercial work of Lescaze in the '30s, SOM, Harry Seidler and countless others in the '50s should be tackled side by side with the heroic masters; for the work of the masters had within them the seeds of their own undoing, and the experimental work of Eero Saarinen, whose work is mentioned only in passing (p. 241), as well as that of Eames, Yamasaki, Breuer, Gardella, and others, most of whom are omitted or are only perfunctorily mentioned, ought not to have been left out. True, Kahn's work is discussed in some detail, and should be seen as a criticism of the work of others, but it also grows out of—and is very much part of—a milieu that is otherwise left undescribed.

In limbo as well is the work of Auguste Perret, whose early buildings are discussed, but whose late work at Le Havre, perhaps the greatest descendent of Garnier's urbanism, is completely ignored. Philip Johnson is not passed by, but rather merely honored in the breach, being relegated to a special limbo, his name included in a chapter heading with Fuller's and Kahn's, his work as an architect barely discussed or illustrated.

All of this may already sound to you, dear reader, as the carping of an academic, but at the risk of boring you further, I feel it important to note that the book is not without problems of proofreading and that there are a number of minor but annoying errors of dating, spelling, and once in a while, a fact that, given the ten years or so that the project has been undergoing research and revision, and given the quality of the team who has helped the author, should have been corrected in galleys. Was De Chirico's *The Enigma of the Hour* painted in 1911, as

in the caption, or 1912, as in the text? The American architect was Gmelin (p. 220); Hitchcock and Johnson's book was called *The International Style* (p. 223). The exhibition they organized was called "Modern Architecture." *Space, Time and Architecture* was published in 1941 and not 1954 (p. 123); the Racquet (singular) Club was built in 1917, not in 1817 (p. 237); Lönberg-Holm is the Danish-American architect's correct name, (p. 239); George Howe did not edit *Perspecta* (p. 242), he founded it. (p. 240).

Daunting though Frampton's show of erudition is, it is not without noticeable flaws. Terms are often left undefined: what is "a space of human appearance"? (p. 197); and what is the origin of the "Lictoral Style"? (p. 204); why are foreign terms like *Heimatstil* (p. 83), *Déblaïement d'art* (p. 96), or book titles such as Loos' *Trotzdem* left untranslated? or long quotes such as the one of Charlotte Perriand (p. 178)? And why is the English language made to read so stiffly? What does it mean to say of Stirling's late work that "It is as though the formal mastery of his syntactical imagination came to disown the critical 'place-creating' potential that he himself had once posited in his village infill housing of the mid-1950s?" (p. 268).

Though there are no footnotes, the chapter-by-chapter bibliographical listings at first glance appear extensive and very helpful, pertinent, and thorough from the scholarly point of view. But, checking the chapters I find myself particularly comfortable with, I am disappointed to find that one shouldn't rely on first impressions. In the notes to the chapter covering the work of Fuller, Kahn, and Johnson, there are some egregious omissions: Scully's *Louis I. Kahn* (1962), the only scholarly monograph on that architect's work to date, is not cited; nor are Scully's books, *Modern Architecture* (1961), and *American Architecture and Urbanism* (1969), which contain important discussions of Kahn and Johnson; nor is my own *New Directions in American Architecture* (1969, revised 1977) referred to. Jacobus' book *Philip Johnson* (1962) is not cited, nor is the monograph covering Johnson's early period,



# Books

## New arrivals

**Le Corbusier Sketchbooks Volume 1, 1914-1948.** Preface by André Wogenscky, introduction by Maurice Besset, notes by François de Francieu. 455 pages. The Architectural History Foundation/MIT Press and the Fondation Le Corbusier, Cambridge, Paris, June 1981. \$ 125

## The Lens-Eye View

**New York.** Photographs by Reinhart Wolf; text by Sabina Leitzmann; with an introduction by Edward Albee and an interview by Andy Warhol. Vendome Press, Paris, August 1981; distributed by The Viking Press, New York. \$50.00.

**Philip Trager: New York.** Photographs by Philip Trager; introduction by Louis Auchincloss. Wesleyan University Press, Middletown, CT, 1980; distributed by Columbia University Press, New York. \$39.95.

Abigail Solomon-Godeau



West 34th Street between Seventh and Eighth Avenues. Philip Trager, photo.

If somewhere in the world of ideal forms there floats a prototype for the coffee-table photography book, it might well resemble Reinhart Wolf's *New York*: its dimensions are such that possession of a coffee table is a virtual necessity for its proper viewing, and its relatively high price (\$50) effectively determines its placement in the class of luxury items. The book contains 31 mammoth color plates of the tops of buildings photographed by Reinhart Wolf, a preface by Edward Albee, an accompanying text by Sabina Leitzman (the American correspondent for the *Frankfurter Allgemeine Zeitung*), an interview with Wolf by Andy Warhol, caption information on the architecture by Christopher Grey at the back of the book (where the photographs are again reproduced in small-scale, black-and-white form), an afterword by the book's designer, Vilim Vasata, which is a reverent homage to Wolf's photography, and last of all, a biographical note on Wolf. The very quotes used in Leitzman's essay become supporting elements of this elaborate production in that their various authors (Henry James, Jean-Paul Sartre, Thomas Wolfe, et al.) are cited on the title page under the rubric "statements." While all of this might be seen as coffee-table-book overkill, each of these elements appear calculated to endow the book with a particular kind of *cachet*; to affirm its urbanity,

cosmopolitanism, and chic. For this lavishly produced tribute to a fantasy Gotham is intended less as a souvenir item for rubes from Iowa City than for the delectation of the well-heeled and worldly.

As far as Wolf's photography goes, *New York* is of little interest. For the most part, these are conventional color photographs that profit from the dramatic light effects of the rising and setting sun, the impeccable color printing done in Germany, and the unusually large format. Using an 8 x 10 view camera placed in neighboring skyscrapers, Wolf has photographed buildings from a vantage point that permits one to see details and tops that are not seen from ground level. Like the Gothic cathedrals to which they are typically compared, skyscraper architecture is best seen from either heaven or a helicopter, and can never be wholly apprehended from the base. But Wolf has really done little beyond placing his camera in the appropriate site to obtain these views, waiting for the right light, and carefully isolating the photographed building to obtain the most "graphic" and instantly legible image. By excluding the context of the architecture—both the surrounding architectural landscape and its base on the ground—Wolf vignettes the buildings he photographs as though they were expensive pieces of jewelry.

This is, of course the stuff of fetishism: the transformation of architecture into an object of desire and veneration. Photography—and advertising photography in particular—is ideally suited to fetishizing, and such, to a great extent, has been the history of its uses. It thus comes as no surprise to learn that Wolf is one of the most successful commercial photographers in Europe.

Inasmuch as Wolf's photographs of recent skyscrapers are even more relentlessly pedestrian than those of the buildings constructed in the '20s, it seems likely that it is the earlier skyscrapers to which he is most drawn. For a European especially, the fanciful spires and ornamented towers of '20s skyscrapers conjure up the mythic vision of Gotham, the Metropolis of the movies and popular culture. And given Wolf's fixed format, the detailed facades and elaborate tops yield richer lodes than do the glass curtain walls of 1 Astor Plaza or 1 United Nations Plaza. Lovers of '20s skyscrapers would do better, however, with a book such as Cervin Robinson and Rosemarie Haag Bletter's *Skyscraper Style: Art Deco New York*.



**Franco Albini.** Edited by Franca Helg, Antonio Piva, and Marco Albini. 175 pages, 145 illustrations, 28 in color. Rizzoli International, New York, September 1981. Paper, \$17.50

**On Adam's House in Paradise.** By Joseph Rykwert. Returning to print. MIT Press, Cambridge, September 1981. \$8.95

**Design by Choice.** By Reyner Banham. 152 pages, 150 illustrations, 8 pages in color. Rizzoli International, New York. September 1981. \$27.50

**Le Corbusier's Firminy Church.** With an Introduction by Anthony Eardley. 126 pages, 150 illustrations, 20 in color. Rizzoli International, New York, September 1981. Paper, \$17.50

**Disney Animation: The Illusion of Life** by Frank Thomas and Ollie Johnston (Abbeville Press, New York, October 1981. \$49.95). Written by two of the men who made the Disney legend, the book has more than 1,300 illustrations; 300 in color.

**Design: Vignelli.** By Lella and Massimo Vignelli; with an introduction by Emilio Ambasz. 116 pages, 85 black-and-white illustrations. Rizzoli, New York, September 1981. Paper, \$15.00

**Massimo Scolari.** Edited by Francesco Moschini. 240 pages, 397 illustrations in black and white, 197 in color. Rizzoli International, New York, September 1981. Paper, \$19.95

## In Brief

Turning from Reinhart Wolf's *New York to Philip Trager: New York* is to be made fully aware of the difference between a coffee-table book with photographic illustrations and a well-produced photography book. Trager's photographs of the urban landscape are black-and-white, but his images are composed and constructed as photographs, utilizing fully the particular formal possibilities of the camera. Photographing the facade of the New York Telephone Company building (captioned as the W.R. Grace Building), Trager produces—completely straightforwardly—a near-abstract of white piers alternating with reflecting strips of window; in the Chrysler Building photograph, he is less concerned with isolating its campier motifs than in playing off its vertical and horizontal elements against neighboring buildings and the angles created by the crop and frame. Light and shadow, angle and perspective, positive and negative spaces constitute for Trager, as for most formalist photographers, the lexicon of photography, and enable him not simply to depict architecture, but to translate it into a photographic idiom. This is not to say that Trager does not impose his own fictions on the world; on the contrary, Trager's New York is empty of people, and in many cases, empty even of cars. While some of his photographs suggest the work of Berenice Abbott and Alfred Stieglitz, others recall that of the French architectural photographers of the Second Empire; photographs such as the one of the Cooper Union Building or the entrance to 418 Central Park West are closer to the work done in the 1860s than to that of the 1960s. To what extent Trager consciously models his work on earlier traditions of architectural photography I do not know, but the evidence of the photographs themselves strongly suggests that Trager is aware of the tradition within which he operates.

Architectural photography is in fact one of the oldest genres in the medium. Within weeks after the public announcement of the daguerreotype process, photographers had set up their cameras before the famous monuments and buildings in Paris. By the 1850s, architectural photography, particularly of Gothic cathedrals, was widely practiced, highly esteemed, and officially (at least in France) sponsored by the government. By the end of the century, two traditions in architectural photography were firmly established: physiognomic portraiture of individual buildings, and documentation of the urban environment *per se*. The two masters of the nineteenth and early twentieth century—Marville and Atget—did both. And while Marville streets and architecture were empty for technical reasons, Atget presented a deserted city as an aesthetic choice. Although clearly influenced by his modernist predecessors, Trager appears equally influenced by the poetic fiction of Atget. Where Trager finally fails is in his inability to synthesize his influences with an original sensibility. His elegant, contemplative, and intelligent photographs are marked by a rather chilly academicism that breaks no new ground.

Walter Benjamin suggested that the capacity to assimilate works of architecture in the age of mechanical reproduction was related to their miniaturization in photography. If, as Andy Warhol proposes in his interview with Reinhart Wolf, "architecture and photography are the two big arts now," it is interesting to speculate on the terms of their current relationship to each other. In Wolf's book, photography presents architecture as fetishized commodity; in Trager's, the photographs depict New York as poetic *mise-en-scène*—beautifully empty, empty beautiful. While both architecture and photography are better served by Trager than by Wolf, neither's work possesses the originality, audacity, or authority that characterize the best work of this genre.

**Fragments from Greek and Roman Architecture: The Classical American Edition of Hector d'Espouy's Plates.** With introductory notes by John Blatteau and Christiane Sears. W. W. Norton & Company, New York, May 1981. Cloth, \$19.95; paper, \$9.95.

Another of Classical America's continuing efforts to bring serious attention to neo-classical architecture and practice, not to mention promote the discipline of observation and the art of arrangement and drawing, this book is the first translation into English of *Fragments d'architecture antique*. The 127 plates are some of those originally collected for publication by Hector d'Espouy, a teacher at the Ecole des Beaux Arts, in 1905. The exquisite drawings are selections of work sent back to Paris by Grand Prix de Rome students who spent their first three years studying ancient remains and reconstructing them in india ink wash renderings.

**SITE: Architecture as Art.** With essays by Pierre Restany, Bruno Zevi and SITE. 112 pages, 180 color photographs. St. Martin's Press, New York, August 1981. Paper, \$14.95

This book, which coincides with the tenth anniversary of SITE's founding, provides a coherent record of the firm's oeuvre. It is a view of both built and unbuilt projects, necessary to approach an understanding of this iconoclastic and often unsettling group. Most renowned for the BEST showrooms, SITE represents a successfully heretical approach to architecture; the partners—Alison Sky, Emilio Sousa, Michelle Stone, and James Wines—prefer the term "De-architecture." In an essay on their philosophy, the group expresses a rejection of the tradition of architecture as *design* and instead claims affinities with traditions of art—content, information, commentary, communication, and "a commitment to the sociological and psychological content of architecture." The work, on the other hand, speaks very well for itself. Governed by a sense of internal logic germane to the laws of sculpture, the projects represent an unexpected synthesis when perceived as architecture. Curiously the work of SITE has always been considered more seriously in Europe than in the U.S.; in his introduction, Bruno Zevi proclaims that "in SITE's philosophy I see an extension of the most authentic American culture." This should give us pause.

**Tropical Deco: The Architecture and Design of Old Miami Beach.** Text by Laura Cerwinski, photographs by David Kaminsky. 96 pages, 109 color photographs. Rizzoli, New York, September 1981. Paper, \$14.95

Cerwinski and Kaminsky have made a record of the essence of Old Miami Beach, the one square mile area that was awarded historic district status in 1979. *Tropical Deco* is a catalogue of something that is considered valuable, and, more important, an intelligent assessment and illustration of why we find it so. The text is brief and informative, full of both facts and explication, and photographs that evoke the special qualities of this peculiarly American agglomeration of buildings.

### In the works

**Ornamentalism**, a compendium of the current tendency toward the decorative in architecture, craftsmanship, (including stenciling), furnishing, painting and sculpture, is the title of a book now being prepared by Robert Jensen and Patricia Conway. The book with 250 color plates is scheduled for fall 1982 publication by Clarkson N. Potter. . . . An *Introduction to Urban Design*, written by Jonathan Barnett will appear in January. Publisher is Harper & Row. . . . on a similar topic, Roberta Gratz is addressing the topic of *What are we doing to our cities?* (tentative title) in a book to be published

by Random House. . . . Charles Jencks is already coming out with a book on *Free-Style Classicism* in the winter—the classical tradition will be analyzed in a broadened "non-canonic" approach. The book will challenge, he reports, some of the most sacrosanct definitions of classicism, and will be published by St. Martin's Press.

### Fall Periodicals

**Harvard Architecture Review, Vol. II "Urban Architecture"**—Articles by Stanford Anderson, David Handlin, Randolph Wagenback, James Sanders, Roy Strickland, Brent Brodin, Paul Groth, and Peter Smithson. 194 pages. MIT Press. \$25

**Lotus No. 29, "Vienna 1980" and No. 30, "Urban Parks"**. Published by Rizzoli. \$20

**Cornell Architectural Journal** Edited by Michael Markowitz with articles by past and present faculty, including Mike Dennis, Fred Koetter and Colin Rowe, and students.

**Oppositions 22** A special section on the Japanese architect Hiromi Fujii and an article by Kenneth Frampton on "Louis Kahn and the French Connection" highlight the issue. MIT press for the Institute for Architecture and Urban Studies. \$15

**Precis 3 "Architecture in the Public Realm."** Edited by Deborah Dietsch and Sue Steeneker. Columbia University Press.

### Other News

**Arts and Architecture** has resumed publication under the editorship of Barbara Goldstein, editor of *L.A. Architect*. The magazine will focus on the area from the Pacific North West to Texas, its first issue will be on California. *Arts and Architecture* The Shindler House, 835 North Kings Road, Los Angeles CA 90069, (310)651-3112. Subscriptions are \$18

**Domus Moda** The May issue was the first of two per year on fashion, for this Italian architecture and design magazine supplementing the regular 11 issues of *Domus*.

**Heresies 11** A special issue on "Making Room: Women and Architecture" features a collection of articles by Delores Hayden, Deborah Nevins, Susana Torre, and Diana Balmori, among others, and addressing such topics as "Kitchen Culture/Kitchen Dialectic," "Feminist Paradise Palace," "Beatrice Farrand at Dumbarton Oaks," "Lilly Reich," "Eileen Gray." A collector's item. \$4.25

**Pidgeon Audio Visual Library of slide/tape talks Series 5: R. Buckminster Fuller, P.A.V. Fifth Series, Philip Johnson, Amancio Guedes, Serge Chermayeff, Balkrishna Doshi, John Summerson, Robert Stern.** Word Microfilm Publications, 62 Queen's Grove, London NW8 6ER, England

### Contract battle

Whitney Communications, parent to *Interior Design* magazine, now has another contender pulling itself together in the wings. The new effort, christened *Corporate Design*, will first appear in January on a six-times-a-year schedule. Edited by Roger Yee—formerly of *Architectural Record*, *Progressive Architecture*, and *Interiors* (not all at once, but almost)—*Corporate Design* is aimed at the corporate executive who makes the design decisions. A cross between *Architectural Digest* and *Fortune*, the new mag. will have "lots of pictures," with an "emphasis on design aesthetics dominating the pages," but the text will discuss business problems, programming, budgeting, and how design can solve problems. Whitney has a marketing firm putting together a custom-made subscriber list of the decision-makers in the corporate design process, so don't bother writing.



# Imagery

Architecture is often represented most compellingly through its imagery, when it frames an event, enhances a ritual, or even participates in the action.

## Architecture and Panoply: Observations on the Royal Wedding

Martin Filler

Royal weddings are rather like eclipses: both phenomena occur infrequently, strike an atavistic chord in the hearts of otherwise reasonable men, and possess a strange fascination even for those without a more specific interest in astronomy or monarchy. Thus the latest installment of "The Royal Show" (as its ranking male character has self-deprecatingly called it) recently prompted many citizens of this Republic to arise at an hour early enough for a lunar eclipse in order to witness the extraordinary proceedings live from London via the miracle of television satellite. The pretext in question, of course, was the marriage of HRH The Prince of Wales to the Lady Diana Spencer on July 29, an event heralded as nothing less than "The Wedding of the Century."

The Brigadoon-like reincarnation of the British Royal Style seemed especially phantasmic and astonishingly anachronistic, coming as it did during one of the most violent outbreaks of civil unrest in recent British history. The ease with which international attention was shifted from the riots to the royals says something about the staying power of the English Crown. If the throne of Great Britain survives into the next century with Charles Philip Arthur George Mountbatten-Windsor upon it, it will be in no small measure thanks to his family's shrewd understanding of the public-relations value of their great ceremonial occasions and their skillful sense of how to conduct them. The recent royal wedding extravaganza was a well-orchestrated multi-media event that combined architecture, urban design, costume design, music, and dance (which is what all that marching about really is) into a remarkably comprehensive theatrical production.

The major architectural departure from recent royal tradition was the Prince of Wales' decision to be married in St. Paul's Cathedral, rather than in the universally expected Westminster Abbey. The stated reason for the switch to St. Paul's was that the cathedral could hold five hundred more guests than the Abbey. A more likely explanation is the Prince's perception of the superior symbolism of St. Paul's, which was not only the emblem of London's survival of the Blitz, but is in an extended sense the architectural ensign of England's endurance as a nation. No doubt a lifetime of seeing both Westminster Abbey and St. Paul's in use on various state occasions gave Prince Charles ample opportunity to think it over. Westminster Abbey is ancient and venerable, but its interior seems incredibly tiny in person. No match for the great Gothic York Minster or Lincoln Cathedral, at best it exudes a kind of pasteboard quaintness. St. Paul's, on the other hand, is still the crowning architectural feature of London, despite recent and unfortunate incursions on the city's predominantly low-rise skyline.

St. Paul's is farther from Buckingham Palace than Westminster Abbey is, and thus the Prince's decision also extended the parade route considerably, making it visible in person to hundreds of thousands more of the loyal. On the day of the wedding, the interconnecting Mall, the Strand, and Fleet Street were cleared of traffic to create a single, monumental boulevard two miles long between the palace and the cathedral. One of the more important symbolic moments of the procession came a third of the way to St. Paul's, as the royal carriages passed through the central portal of the triple-gated Admiralty Arch, built to the designs of Sir Aston Webb in 1910. Normally closed to traffic, the middle gate of the arch, which links the Mall and Trafalgar Square, is opened only for parades in which the monarch takes part. Though it is undoubtedly a gesture that does not seem remarkable to most of those who witness it, the rare opening of the sovereign's gate of the Admiralty Arch is a striking architectural reminder of the hierarchical nature of British society. But it is a characteristically understated symbol, too, however fraught it might be with semiotic significance—a subtle reminder that the secret of the British Royal Style might well lie in its essential and eloquent simplicity.



Photo: Robert Fresson

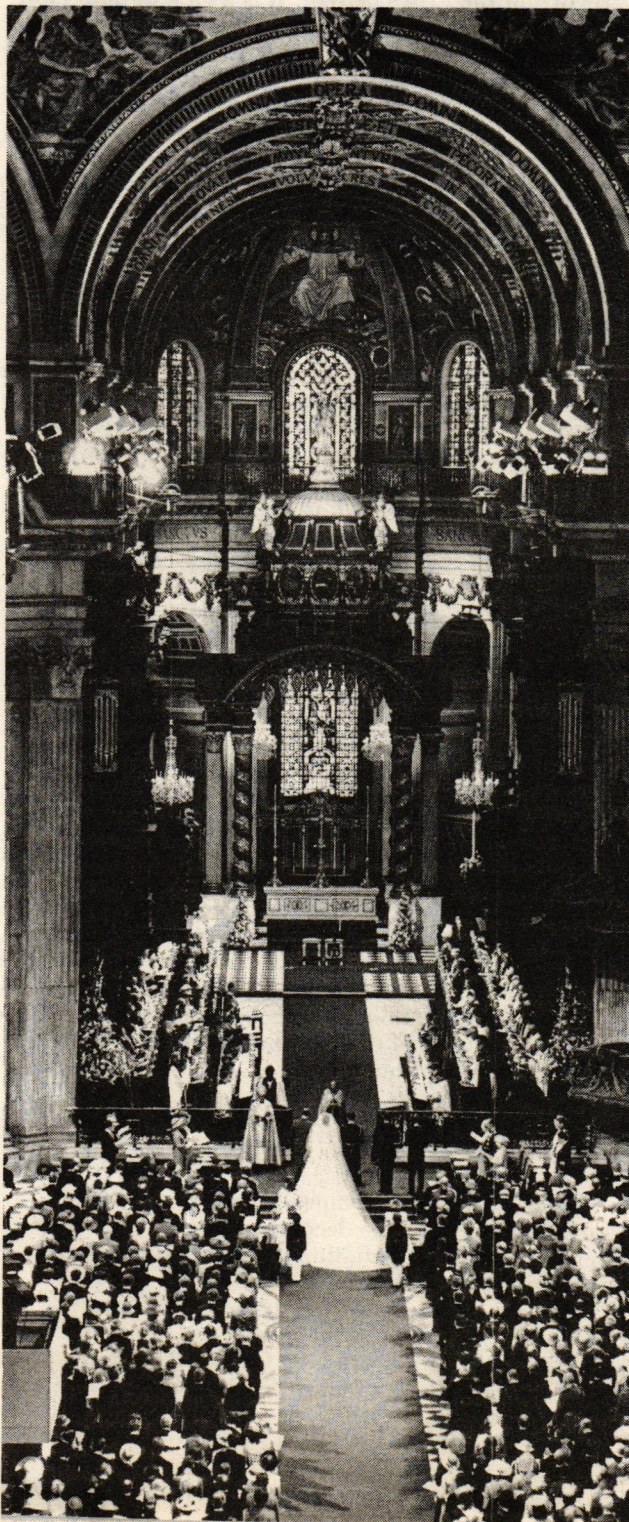

Photo: Sygma

When the heir to the British throne gets married, there's a lot more to it than just saying "I do"

The public decorations for the royal wedding were virtually nonexistent if compared with the elaborate *concerti* of the 16th and 17th centuries, when such gifted architects and theatrical designers as Inigo Jones dreamed up stupendous allegorical pageants and heraldic tableaux to glorify the temporal power of the Crown. The closest the recent festivities came to summoning up the massive manifestations of previous reigns was the huge fireworks show given in Hyde Park the night before the wedding. A re-creation of the famous pyrotechnical display in Green Park held to celebrate the end of the War of the Austrian Succession in 1749, it included a reproduction of the temporary neoclassical temple designed for the original event by the French architect and scenic artist Jean-Nicolas Servandoni. But now such extravagances are the exception, and it is the richly varied and generally pleasing architecture of the city of London itself that must provide the major source of visual interest during these sporadic royal progresses. Though the overall effect is thus more mundane than that of earlier regal festivals, the success with which the city meets the challenge nonetheless proves how far good urban design can go toward supplying a sense of occasion.

The bride, a tall and attractive young woman, was encumbered by an ungainly and unflattering dress, an extravagantly bouffant affair with an enormously full skirt and huge puffed sleeves that looked like a parody of an MGM Fairy Princess production-number costume. Together with a heavy veil that rendered her features almost invisible and a freakish 25-foot-long train, it gave her the disquieting appearance of a bizarrely exaggerated fetish figure in an ancient fertility ritual—which, to some degree, this was. A BBC commentator remarked with somewhat indelicate, though undoubtedly unintentional humor, "She looks gift-wrapped."

Once inside the cathedral, though, the details of even that immense dress were dwarfed by the size of the great church. Actually, St. Paul's has always worked much better as an urban set piece than as an interior. Its lack of an internal decorative program ambitious enough to give necessary scalar counterpoint to its vast spaces leaves St. Paul's with a rather chilly feeling that is not totally dispelled even when the cathedral is filled to capacity. The inside of Sir Christopher Wren's famous dome, for example, is not alive with a sublime, glittering tumble of the heavenly host, as are Roman churches contemporary with it. But the difference is not just a case of Protestant restraint versus Catholic exuberance: Wren himself had wanted a mosaic treatment for the dome interior, but did not get it. Rather, the cupola of St. Paul's was painted *en grisaille* by the forgettable Sir James Thornhill with staid scenes from the Acts of the Apostles, set within a *trompe-l'oeil* architectural framework—an interesting but not particularly involving variant of Baroque ceiling treatments.

Down below the dome, most of the congregation were seated in modern metal and molded-plywood stacking chairs in the ubiquitous David Rowland design, which are nice enough for a high-school graduation in a gymnasium, but absolutely inappropriate for a royal wedding in a landmark of world architecture. The simple, old-fashioned wooden chairs still to be found in several English cathedrals would have been a much better solution.

But when the ceremony was over and the newlyweds emerged onto the portico of Wren's masterpiece, all could be forgiven. Here was one of those rare and memorable moments when great architecture and great occasion become one. As the carriage bearing the Prince and his Princess swung down Ludgate Hill, the cathedral formed a backdrop of truly noble grandeur, a reminder of just how central architecture is to the self-image of a people. England may have lost her Empire, but she's still got St. Paul's. As the royal wedding demonstrated, that is some consolation.



# One film explores the city fantastically through adventure, the other realistically through private drama

## Celluloid City

Diana Agrest

From the vantage point of architectural formulation, film has rarely been considered a driving force or influence behind architectural production or theory. Since the Renaissance, architecture has been traditionally related to painting and sculpture. And along with painting and the discovery of perspective, architecture has also been linked to theater design, and to the definition of theatrical perspective.

During the first decades of this century, when architectural and urban theories were being developed with their corresponding images, painting, a two-dimensional reality, still provided the preferred system of reference in spite of the fact that film was evolving at the time with extraordinary vigor. With a renewed but different interest in the formal structures of the city and in their "structures" of meaning—whether as a subject of urban design or as a source of inspiration for architectural form revealed through studies of typology and/or analogy—film is now the more pertinent visual art. Thus the implications of the relationship between film and architecture are more complex than the traditionally conventional ones where architecture was the background or formal support for the film's content. Architectural form relates now to the film form not as one text to another, but as a structure composed of fragments of "languages" organized in time and through space. The experience of film is analogous to the experience of the city; both apprehended as a continuous sequence of spaces perceivable through time. When the city is the subject matter of architecture and also of film, as is the case in the two films we are dealing with, we have a rather revealing situation.

There is no drama in *Superman II*, just variations on the theme of good and evil in a series of situations and actions of a sensationalist nature. The city is the fantastic set where everything is possible; where the unexpected can happen in the most familiar places with an irresistible realism. The whole movie is clearly only a fragment of a series of adventures that could continue endlessly, and, it may therefore be interpreted for artistic reasons.

*Atlantic City*, on the other hand, is a drama that is played among the ruins of the past life of an individual and a city. He literally inhabits a ruin where the debris of times past may be found. Scenes take place in various interior rooms that are always linked by the boardwalk. Thus the only remaining element of that city is treated as though it in itself would be the city. *Atlantic City* interferes with and determines the destiny of the characters. The main characters who remain there represent the myth of Atlantic City, a myth that has been broken and never reconstructed. The dynamited hotel and the housing in demolition are testimonies, more than symbols, of this process: the only thing that persists and remains is the boardwalk.

Narrative is an essential element in the relationships between film and architecture, and concepts that define different narrative structures are those of epic and dramatic form.

Dramatic film, like drama, presents a problem, and develops it as a plot step-by-step, until some form of solution is reached in a dynamic manner. The epic form, on the other hand, with its broad descriptions of diverse settings and activities, neither analyzes a problem nor offers a solution. The narrative structure of the epic, the one permanent and constant "problem," is shown in a chainlike sequence of episodes, which, however, do not represent steps toward a solution. The story ends at some point. In this sense, the epic is static, and shows that man's nature is unchangeable.

The characteristics of epic and dramatic structures in film correspond closely with the mode of articulation of form, space, and meaning for architecture and for the city. It is not difficult to see, in fact, how the city relates to an epic type of structure, whereas architecture is linked to drama, not only in its structural characteristics, but also in

*Superman II* and *Atlantic City* develop around two cities; one film, however, explores the city fantastically, through the adventures of an antihero, the other realistically, through the private drama of an antihero. It is not the artistic qualities of these films as such that makes them worthy of criticism, but their potential for a reflection on the subject of the relationship between film and architecture.

its traditional relationship with the dramatic space of theater. The city, the place of representation, is the subject matter of the film, which is a mode of representation. Thus form and content coincide. The structural elements of film and city that give them meaning are the same.

*Superman II* represents the epic structure perfectly, built as it is around an epic reading of the city. There is no beginning or end, but a series of sequences occurring through space around a theme of good and evil. In its epic structure the city is presented as a major protagonist: we are given a number of extraordinary readings of the city through Superman's fantastic interaction with it. While the film has the static epic structure, the role of architecture is reversed, becoming, through the incorporation of the human body in action, the most dynamic element of the film.

The city has always occupied a privileged place in the architectonic dream. It is the mythical place where all combinations and orders are possible. In *Superman II* the city is also the concrete place of the accumulation of these orders, which are superimposed on it to support or to destroy it. Some of these sequences touch on the unconscious aspects of architecture, such as the use of the body, so that the physical reading of the city opens itself to

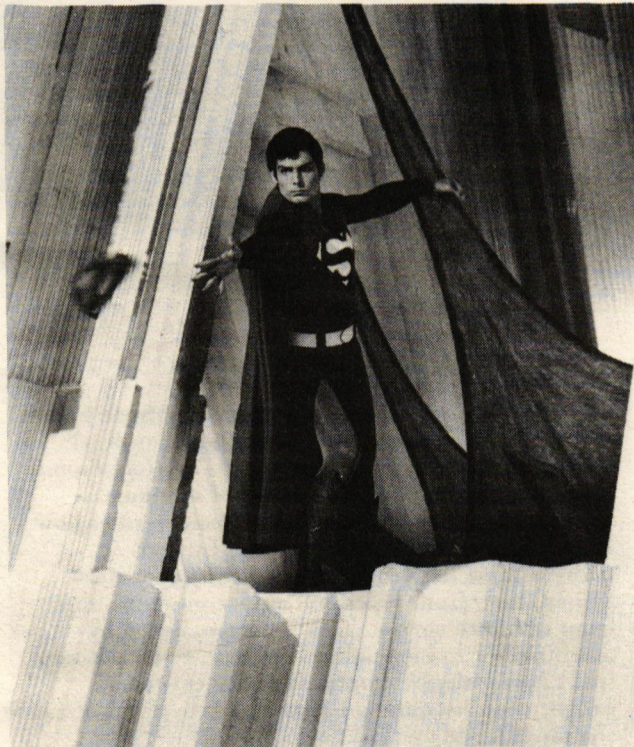

Photo courtesy of Warner Bros.

dimensions usually repressed. Flying through the Eiffel Tower, walking along the edge of Niagara Falls, flying through the canyons framed between skyscrapers are all images exacerbating the sensation of vertigo that architecture is normally meant to counteract.

In this film we can also perceive a very clear opposition between "city" and "architecture." Superman's dwelling presents an expressionistic image in opposition to the realism of New York City or Niagara Falls. Paradoxically, while architecture is presented as fantastic, it is less fantastic with all its expressionistic kitsch (a symbol of modernity) than are the realistic images in our reading of the city.

What people like about the fantastic in cinematography is its irresistible realism, aided by the film's obsession with special effects that combine the objectivity of the photographic image with the unbelievable character of the event. Through the realist approach the epic and the fantastic come together in *Superman*; the epic as space and structure is achieved via a realism of the fantastic. In this the city has the starring role.

The real world is made more fantastic in the out-of-place elements that appear with the

*Superman II*. Presented by Alexander Salkind. Executive Producer, Ilya Salkind. Produced by Pierre Spengler. Directed by Richard Lester. Warner Brothers

*Atlantic City*. A John Kemeny-Denis Héroux Production. Produced by Denis Héroux. Directed by Louis Malle. Screenplay by John Guare. Paramount

extraordinary power of the realistic image. They make explicit the complexity of our cultural codes that we take for granted—such as the door. If realism appears in places such as the cities, and expressionism in a dwelling, it is not by chance. In the first case we are confronted with a montage of objects and spaces, whereas in the house we see a single object. We see the myth of modernity—Superman's glass house—and the reality of modernity—the city—face to face. The house, a pure sculptural object out of context and out of time, is a remnant of a visionary ideology. Its objecthood makes it a matter of style—and vulnerable to becoming instant kitsch. On the other hand it is impossible to transform the city into kitsch, for it is beyond style.

In the dramatic narrative of *Atlantic City*, the boardwalk is the crucial backdrop. In *Atlantic City* the city exists through time in a dimension where both fantasy of the new and the fantasy of the past merge. The confrontation between the fantastic and the real appears as a characteristic feature in the consideration of the representation of the city. The form of confronting and representing the fantasy—with the reality-city is based in both films on the notion of destruction. The visionary and the fantastic seem to go hand in hand with the notion of ruin. Negative and positive utopia coexist as they do in our own confrontation of the overpowering reality of the city.

*Atlantic City* shows the opposition between the architect and the city, for architects dream of changing the city through changing the architecture, while destruction and replacement only follow economic speculation, a precept of modern urbanism.

The boardwalk occupies a theatrical space very much like the street of the Renaissance theater. But, as opposed to the perspectives of Bibiena, or Palladio's Teatro Olimpico, there is no perspective or sense of defined space here. Its meaning is impoverished by its reliance on outside meanings for its cultural survival.

It is in this that a major opposition can be found between the two films—in their narrative structure as it relates to the city. In *Superman II* the film structure and the city's formal structure—a sequence of events as transformations of a constant them—are epic. In *Atlantic City* the film structure is dramatic, theatrical, but with discordance in the spatial structure that supports it. This form suggests analogues to other urban conditions, such as the commercial strip.

The kind of realism that we find in *Atlantic City* is not "fantastic." It has another quality in relation to the dramatic structure of the space in that film. The objects and actions are only signs that describe the conditions for the drama; they do not correspond in a symbolic manner to the lives of the characters involved. This disturbing displacement serves to strengthen the realistic effect of the film.

If the issue of realism appears in *Atlantic City* it is certainly as an expression of a period where there is an obvious aesthetic of verisimilitude. However, this expression is particularly relevant in dealing with the city, which is built up of so many verisimilitudes; where past and present coexist. One of the problems of modern urbanism has been the denial of the inevitable realistic presence in order to emphasize an aesthetic of abstraction, or rather abstract form.

We have seen through this brief review the strong relationships between film and urban form. Even after fifty years, modern urbanism still relates more to painting, whether it be collage or metaphysical painting, than to film. This relationship between the city and painting is inherited from the classical tradition of looking at the city as an assemblage of architecture. Looking at architecture as fragments or parts of the city instead might force a rupture with that tradition. This new approach would reinforce the link between architecture and the visual tradition.



# Essay

## Paris by Night: the Cité, the Prostitute, the Novel

Peter Brooks

It had none of the glitter of Times Square, but in mid-nineteenth-century Paris the Ile de la Cité became something of a magnet for curious and adventurous members of the upper classes attracted by the thrill of danger. The medieval center of Paris, the Ile de la Cité was until 1858 a labyrinth of tortuous cobbled streets and alleys with open gutters in their middle, a densely packed agglomeration of ancient houses, an urban jungle that would be cleared out over the next decade as Baron Haussmann went to work, under the orders of Napoleon III, in the vast redevelopment project that created modern Paris. If in the 1840s, the Ile de la Cité had ceased to be the heart of Paris, it was generally regarded as its center of crime, its heart of darkness, where all manner of assassins, cutpurses, pimps, and prostitutes lurked and plotted the shadowy network of activities that constituted underworld Paris.

What gave the middle- and upper-class public an awareness of this urban Amazon and its denizens, and suddenly put it on the map of tourist attractions, was a novel—Eugène Sue's *Les Mystères de Paris*—which ran in serial form in the daily newspaper, the *Journal des Débats*, from June 1842 to October 1843, and was possibly the most popular novel of all time. The novel's hero, Rodolphe, was an aristocrat who, in expiation of past sins, undertook to act as a kind of urban Robin Hood: dressing in proletarian garb, speaking the slang of the streets, fighting hand to hand in the manner of the best of punks, he would hang around the *tapis-francs*, the low cabarets of the Ile de la Cité, looking for the chance to rescue some soul redeemable from the criminal world, and to punish those who preyed on innocence and persecuted virtue. It was a measure of the novel's immense success that elegant young men all over Paris began to act out real-life imitations of Rodolphe, donning the worker's blouse, taking lessons in the no-holds-barred boxing known as *la savate*, organizing nocturnal visits to the Cité. Slumming was the order of the day. A curious result of the attempt to keep up with Rodolphe was that his creator, Sue himself, began to penetrate more and more deeply into the life of the urban poor, to discover not only the more picturesque and lurid aspects of crime, but its causes and conditions as well, in the pauperization of the urban artisan. As the novel went along, it became more serious, interrupting its story for diatribes against the system, offering proposals for new institutions of social welfare. By the time the novel was done, Sue was ready to proclaim himself a socialist, and indeed would go on to be elected socialist deputy from a working-class district of Paris following the Revolution of 1848, then to be one of the banished from Napoleon III's Second Empire.

At the center of Sue's topography of crime, at the very heart of the darkness, stands the figure of the prostitute. Fleur-de-Marie, the hooker with the heart of gold, the frail flower anomalously blooming in the urban slime, who remains unaccountably virginal in appearance and attitude despite the misery and horror of her existence, offers Rodolphe the perfect opportunity for exercise of his "police of virtue": his self-appointed task of patrolling the social depths for those who show signs of being redeemable, and snatching them away from the clutches of crime. In the best traditions of melodrama, Fleur-de-Marie will eventually be revealed to be Rodolphe's own daughter—lost through a tenebrous plot when she was an infant, brought up on the streets of the Cité by the hideous Ogress, then at adolescence sold into prostitution. The story of her rehabilitation is one of the most important of the many plot lines that interweave through *Les Mystères de Paris*. She is brought eventually to the threshold of marriage with a German princeling, but then all turns tragic, as she realizes that she can never efface the memories of her past life, can never be sufficiently revirginized to become a bourgeois wife and mother. Fleur-de-Marie has been indelibly marked by the Cité. Instead of marriage, she will seek the convent, and there she will die.



The treatment meted out to Fleur-de-Marie by her creator drew the wrath of none other than Karl Marx, who devoted many pages of *The Holy Family* to a scathing critique of the kind of sentimental socialism one finds in Sue. Marx demonstrates how Rodolphe "saves" Fleur-de-Marie by first transforming her from prostitute into repentant sinner, then from repentant sinner into nun, then from nun into corpse. This is accomplished by teaching her to internalize her fault, to turn it into sin. From a simple condition of her existence, prostitution becomes an abstraction in terms of which she must judge and condemn herself. Fleur-de-Marie's exploited and sold body has become the sinning body.

We can say that Sue has simply capitulated to bourgeois morality, understanding that redemption extends only so far, that it won't do to have ex-whores make proper marriages, whatever the Romantic clichés on the subject. Yet there is something more interesting going on. It is as if Sue had to punish Fleur-de-Marie finally because she is to him not simply the sold body, not primarily the sinning body, but the erotically deviant body that led him into the labyrinth of the Cité in the first place. Marx makes too much of the role of religion in creating Fleur-de-Marie's guilt. Rather, Fleur-de-Marie herself emphasizes the mortification she feels at meeting an unsullied girl of her age, Clara Dubreuil, and hearing the story of her "simple, calm, happy life"—and then being asked by Clara to narrate her own life. Fleur-de-Marie's own life is not *narratable*, it is unspeakable. Yet, and here is the paradox, it is not the calm, happy life that Sue has chosen to narrate, but the deviant, criminal existence. Sue is, of course, but one among many (though one of the very first) nineteenth-century novelists who would discover that the interesting

narrative lay among the criminally deviant of the urban underworld: the world exploited in novels by Balzac, Dickens, Victor Hugo, Wilkie Collins, Dostoevsky, Zola, and so many others. If traditionally stories were brought back by travelers to exotic realms, in the nineteenth century, perhaps because travel itself had become increasingly banal, that exotic realm was more and more found to be in the city, in its depths: a storied realm beneath one's feet, so to speak. And the most storied creature of that storied realm—she who preeminently has a deviant, alluring, seductive story to tell—is the prostitute.

Upon reflection, we can see that the prostitute holds a special place in the annals of the nineteenth-century *narratable* because she has a special and exemplary destiny. An essentially theatrical being, undefined by any one social role or style, she has a special capacity to cross social barriers, to exist in all milieus, to make it to the top, but through a kind of demonstration that the top is no different from the bottom. The prostitute seems to deserve that label applied in American gangster lore to the automatic pistol: "the old equalizer." She speculates on the universal libido, on her capacity to make everyman succumb to his erotic needs, each according to his means. As a character in Balzac's novel *Splendeurs et misères des courtisanes* puts it, "At age eighteen, that girl has already known the highest opulence, the lowest misery, men on each social storey. She has a manner of magic wand with which she unleashes the brutal appetites so violently suppressed. . . . There is no woman in Paris who can say as well as she does to the Animal: 'Come out! . . . ' And the Animal leaves its cage, and wallows in excess." The underlying image here is no doubt Circe, turning men into pigs. In her transformational role, in her capacity to provoke metamorphoses, the prostitute is not only herself *narratable*, she provokes the stuff of story in others.



For a more extended treatment of these questions, see article by Brooks, "The Mark of the Beast: Prostitution, Melodrama and Narrative," in *New York Literary Forum*, vol. 7 [1980].



The novelists' fascination with the figure of the prostitute was not, of course, unmotivated. If prostitution is as old as human civilization, as an organized, everyday, visible phenomenon, it has close ties to urbanization and industrial capitalism. Prostitution in Paris took on new dimensions with the large increase in population in the first half of the nineteenth century and the creation of an impoverished urban proletariat. As Louis Chevalier has written in his remarkable book, *Labouring Classes and Dangerous Classes*, "Prostitution was a basic phenomenon of urban life, more particularly of working-class life, during the first half of the nineteenth century." Furthermore, it began to be discovered; to be the object of medical, legal, and reformist attention. In 1836, Dr. A.-J.-B. Parent-Duchatelet published *De la prostitution dans la ville de Paris*, an extensive and serious study that detailed the geography of prostitution and categorized its species, from the *fille à carte* (the common streetwalker obliged to carry her police card) and the *fille à numéro* (occupying a brothel) on up to the *femme galante* and *femme de parties*, and explained the manner of its governance by the police. From Parent-Duchatelet's work emerge the contours of an entire subsociety, a subterranean world with its own social organization, its manners, even its language—its special slang—analyzed and documented with great authority. It is not surprising that the study was of the greatest interest to novelists fascinated by the social underground—the "sub-basement of society," as Balzac sometimes called it—and that writers such as Balzac, Dumas, Hugo, and Sue put Parent-Duchatelet's research largely to profit. Having read Parent-Duchatelet, one easily recognizes the frequent moments at which the novelists borrow liberally from him, working from suggestive details on the prostitute's manner of life to the creation of such characters as Fleur-de-Marie.

The great question of the nineteenth century was to be that of social misery, destitution, and—as Louis Chevalier's book so well demonstrates—it came to the attention of the middle class first as the problem of criminality: the threat from the dangerous classes. Before the proletariat becomes an object of serious and sustained attention it is the criminal act and the criminal mind which, from Balzac to Dostoevsky, open the lower depths to novelistic treatment. The novel tends to plot its course between exploration of the most threatening social deviance on the one hand, and the counterforce of the police on the other. It is no accident that the detective novel and cops-and-robbers fiction are nineteenth-century inventions. While Sue eventually discovers the powerless, the destitute artisans of Paris, what interests him first of all are the discontents of power, those in the depths who use it in reverse, perverse ways. Ultimately, the deviant power of the underworld is in essence sexual. Thus access to the underworld is most readily gained through the Circe's den of prostitution.

Sue's descent into the Paris underworld often smacks of condescension, and his motives are hardly pure. Prostitution as a subject is itself fraught with the ambiguities of Sue's attitudes: it is never certain whether the novelist's interest is primarily in the sold body or in the erotically deviant body. The issues of social misery and the condition of the urban proletariat approached by way of their relation to and manifestation in prostitution are ever tinged by the erotic. The descent of Sue's novel here mimes the traditional descent of bourgeois men who, buying the erotic through money, enter a nether region. There is also a parallel imagery of psychological descent, into the unavowable erotic, where in darkness and secret the beast is liberated.

The figure of the prostitute no doubt allowed nineteenth-century novelists to deal with the dangerous and fearful subject of female sexuality in a manner not possible when portraying women of the upper and middle classes. It is striking that Fleur-de-Marie, who after all comes of good parentage and is promised an attempted rehabilitation, is preserved from too much personal sexuality (as opposed to the male sexuality she has simply endured) by pairing her with another prostitute, La Louve—the She-Wolf—whose sexuality is explicit and a bit bestial, both exciting and somewhat frightening. La Louve's sexual presence acts as a "lightning rod" to draw away any undue worry on the reader's part about Fleur-de-Marie's relationship to the sexuality on which her trade is founded, and thus allows her to speak of prostitution solely in moralistic terms. La Louve is deviant erotic body, while Fleur-de-Marie becomes exclusively sold body: body alienated from its spiritual inhabitant. Yet of course it is Fleur-de-Marie who will succumb to the mark of the Cité, and die repining for an unrestorable purity. Whereas La Louve, rehabilitated through Fleur-de-Marie's good offices, marries Martial who, once a poacher and prostitute's consort, becomes a gamekeeper, legitimate husband, and father of a numerous progeny. The reason La Louve can survive rehabilitation while Fleur-de-Marie ultimately can't must be attributed to social class: a prostitute can be reclaimed for the proletariat, become an honest working-class wife, but not for the bourgeoisie. There are limits.

Parent-Duchatelet's *De la prostitution* is itself not exempt from these ambivalent attitudes. As a piece of social-scientific research, it is extraordinarily advanced, rejecting prejudice and received ideas in favor of a scrupulous examination of records and statistics. His medical histories of prostitutes show considerable freedom from folklore concerning female sexuality, and he finds the causes of prostitution to lie in poverty, illegitimacy, lack of education, rather than moral turpitude. Yet many chapters begin or end with sententious homilies on female chastity, "the most important of duties," and Parent-Duchatelet's Introduction to the study makes its apologia for the material to come by a comparison of this investigation to his earlier inquiry into the condition of the Paris sewer system: "Why should I blush to enter this other kind of cesspool (a cesspool more frightful, I admit, than all the others) in the hope of doing some good . . . ?" We might say that Parent-Duchatelet's study itself marks an exercise of power over the lower depths: it belongs to a generalized nineteenth-century project of organizing and policing urban deviance. Even its scrupulous exposition of the organization of prostitute society constitutes a surveillance of the criminal body, to use the terms suggested by Michel Foucault in his book on nineteenth-century penology, *Surveiller et punir* (*Discipline and Punish*). Like the "carceral institution" itself, the text of criminality—Parent-Duchatelet's, even Sue's—responds to the deviance of the underworld by the power of sight: the perfect vision of the *panopticon* prison.

A recent and thorough study of prostitution in France from the nineteenth century to the present, Alain Corbin's *Les Filles de nocés: Misère sexuelle et prostitution*, makes clear the connection between

policing, surveillance, and the work of medical pioneers such as Parent-Duchatelet. For most of the nineteenth century, prostitution was regarded as a necessary social evil that needed to be carefully regulated: the important thing was to keep track of it, to confine it, and to eradicate its clandestine forms. The great fear was that prostitution might spread in covert forms, threatening the absolute demarcation between legitimate bourgeois (desexualized) female sexuality and the permitted outlaw variety—the confusion that would result were Fleur-de-Marie to be permitted to gain a legitimate bourgeois spouse. The abolitionist campaign came later: during most of the nineteenth century, prostitution was a hidden but acknowledged subsociety whose existence was tolerated so long as it could be observed through two great urban "panoptical" institutions—the prison and the hospital.

Sue's discourse on prostitution is generally compassionate and enlightened, insisting on its near inevitability in sectors of the proletariat where families are piled together in one room, where incest is common, where a girl's only salable commodity is her body; and he issues a powerful indictment (which immediately became famous among reformists) of a system that not only creates and accepts prostitution, but regularizes and registers it through the Bureau des Moeurs. But social reformism can't entirely account for Sue's fascination with prostitution, which is, first and foremost, in *Les Mystères de Paris*, the means of access to a seductive and frightening lower world, the place where the manhole lid lifts up. The bourgeoisie touches the proletariat by means of relation of erotic curiosity and liberation mediated by money. No doubt this is a curious and ambivalent way to open up the question of the social depths, but perhaps historically it was a necessary first step.

Finally, it may be significant that the serialization of Sue's novel in *Le Journal des Débats* ended with an open letter from the author calling his readers' attention to a new periodical, *La Ruche Populaire* ("The Beehive of the People") written and produced exclusively by workers, which takes its epigraph, concerning the idea of the "police of virtue"—and indeed its main inspiration—directly from *Les Mystères de Paris*. Sue closes his novel with the announcement of a newspaper that will continue his work; and he ends his open letter by recapitulating a four-point legislative program aimed at the relief of social misery. The novel passes into the world of the readers it has discovered and shaped, putting itself at the service of a political dynamic brought to light by the melodramatic fiction that began in the "picturesque" slums of the Cité. It is in the logic of Sue's descent into the depths via the prostitute that pauperization should have been discovered through criminality, the laboring classes by way of the dangerous classes, the sold body from the deviant body. With the ineffaceable mark of the Cité on Fleur-de-Marie's body, we have entered into an inescapably urban fiction.



# Tieline

## Letter from Scandinavia

Hélène Lipstadt

I am an unabashed Scandinaviophile, a student of the differences between elk and reindeer roast, gravlax with or without crust, å and ä, ö and ø—the distinctions that midnight sun and noon darkness do not, in fact, blur. Friendship brings me time and again to brave the vagaries of Nordic summers where persistent architect-touring has convinced me that here modern architecture achieved goals that remained wishful thinking elsewhere. Indeed, modern Sweden is a product of the total victory of functionalism, which, masterminded by Gregor Paulsson, was permanently soldered to the modernization of the country in the 1930s.

Young architects in Sweden and Denmark do ponder their paradoxical fate. They suffer from the strength of the "good design" tradition—a national orthodoxy, the longevity of some of its practitioners, and a sense of isolation that the relative ignorance of the history of Scandinavian architecture elsewhere has increased. The cult of the immeasurable Aalto obscures the real accomplishments of Danish and Swedish heroes, and the success of the exportable Ralph Erskine and Arne Jacobsen, Viking invaders of England, and of the South Pacific explorations of Utzon, are inimitable. Professional magazines (and a new Danish architectural history journal) are solid and responsible, but news from abroad comes mostly in the predigested form of books copied from the magazines.

Little wonder that "Post-modernism," conceived à la Jencks, is met with wonderment and even—as lately, when Charles Moore spoke in Copenhagen—with hostility. Under the summer solstice, in Sweden and Denmark, or more precisely in punk and art nouveau bars, on sailboats, in iron-red *stugas* and on the granite promontories of the Stockholm archipelago, I tracked the illusive, rare, and perhaps mythical Scandinavian post-modernist.

In Lund, cultural rival of Stockholm and close Swedish neighbor to Copenhagen, architects like "Jim" Asklund and Thomas Helmquist are far from provincial. At Jim's, architectural Swedish, Polish, Catalan and midwestern American were made mutually comprehensible with the aid of the best food in Sweden. For Jim, the Scanian south where, the proverb has it, farmers complain that they must get out of bed to eat, is as fertile architecturally as agriculturally. His private practice, ranging from film scripts for Danish television to self-financed beach houses to an almost hand-made building for local clients with international tastes, is thriving. Disclaiming "post-modernist" objectives, Asklund has evolved a restrained Lutyens-like answer to the functionalism of Lund's many local masters as well as a tribute to their 19th-century Ruskinian predecessors.

Thomas Helmquist and Bianca Heymowska also view tolerantly the architects of the '30s, who as recently as last year maintained that "beautiful" was a forbidden word. Their *Magasin Tessin*, a quarterly reminiscent of the first *Archithese* in its size and coherence and of *Oppositions 1* in its editorial resolution, is Lund's answer to the hygienic rhetoric of the "sons" of functionalists. The title, *Tessin*, refers to the two great Nikodemus Tessins (1615-1681; the younger, 1654-1728); renders unintentional, and in Scanian Swedish, melodic homage to the modern Ticino architects, admired by the editors.

In general, however, the quality of architectural criticism can only be termed self-satisfied. For example, Stuart Wrede's excellent, if controversial, symbolic interpretation of Gunnar Asplund inspired the indignant printed response, "We Swedes know more about Asplund." (He's Finnish.) This art historical self-confidence was belied by last year's "1930-1980" exhibit, for not a single original Asplund document from the Architectural Museum archives supported the panels of the Museum of Modern Art (New York) traveling show. My review (*Archithese*, 1,



Extension to the NK department store in Stockholm, 1972, Bengt Lindroos

1981, 70-71) compared this major analytical retrospective to a garage sale, a comment considered rude by some. Their observation is as justified as was mine.

In Stockholm, more than in Lund, dogma reigns. Every architect reveres the late Peter Celsing, and it is now clear why the Celsing section of "1930-1980" was reminiscent of a reliquary. Forgotten are the neoclassicists Ivar Tengbom, who painted the concert hall baby blue, and Ferdinand Boberg, whose handcrafted, sunrise-pink Rosenbad complex topped by Elizabethan tea pavilions holds two restaurants (recently restored) which rival, if not surpass, Mackintosh tearooms. Asplund's buildings are visited only by foreign architectural students.

But all is not somber. A bus station threatens Slussen, the futurist interlayering of buses, ships, trains, subways, and a cliff-hanging escalator at Stockholm's historic hub. The Stockholm city museum is sponsoring an activist exhibition designed by Elizabeth Hatz, an A.A. graduate on loan to the Museum from her firm. Michael Granit, professor at the Academy, provides—amidst the plaster casts—underground alternatives to Swedish tear-it-down urban planning (which threatens Gothenburg's Haga, the only wooden city center left in Europe). His Atlantis project for a museum world in Stockholm's bedrock received international recognition. Bengt Lindroos has punched open the smooth functionalist grid of Stockholm City with his Viking-prowed addition to N.K., the local Harrods/Saks. Carl Nyren, able to join bow windows, internal forests, a constructivist roof and stucco in a single building complex (Sparbank) is sliding effortlessly toward Celsing's empty throne while younger architects like Jan Gezelius and Gunnar Mattsson build in the iron-red vernacular siding (Etnografiskâ Museum). Thus younger and older architects offset the glibly self-conscious post-modernism of which Stockholm has a particularly lurid, kleenex-purple-colored example.

In Copenhagen, Ernst Lohse directs the Green Studio without, however, the green spectacles of his A.A./Archigram training. At the next Copenhagen festival (May 1982), he will install Venice Biennale-sized interpretations of the ancient city gates, all *in situ*. An exhibition at the Louisiana Museum in October will exhibit his and other individual efforts. Goaded on by the dynamic Finnish curator Juhani Pallasmaa, the old orthodoxy admits the existence of the new, and these few, clear voices should be heard before the din commences.

## Insider's Guide to Architects' Offices

The following account begins a series of investigations conducted by *Skyline* into the offices of well-known architects to see if working there is as rewarding as presumed. All the research, compiled from anonymous sources over several months, will provide the information for the Insider's Guide. Needless to say, the partners and upper-ranking associates were not involved in the survey. Nor did *Skyline* rely on one source of information for each firm; most of the material has been culled from conversations with past and present employees.

Gwathmey & Siegel, 154 West 57th Street, N.Y.C.  
Architects in firm: 25  
Dollar volume: \$50 million in the office currently.

Outsiders have various impressions of what it would be like to work for this small firm with a solid reputation for quality work. Is their office organization analogous to the "clean machine" aesthetic of the firm's work? Do partners Charles Gwathmey and Robert Siegel take advantage of their reputation to exact long hours at low pay from their architects? Does Charles Gwathmey's tough macho personality presented publicly pervade the private domain of the work environment?

Straight away, starting from the most practical viewpoint, architects at Gwathmey/Siegel make good money in comparison with other similarly-sized offices: it is estimated that a starting architect would begin at \$18,500 a year, and is paid for overtime. The firm also offers a "very good insurance policy" and even (shades of corporate life) a profit-sharing plan. One employee remarks that when the firm obtains sizable commissions the partners have been known to give across-the-board raises. Employees also get raises twice a year(!). However, firings or layoffs might occur just as rapidly and more unceremoniously. Nevertheless, turnover is surprisingly low, except for "two-year stint," common among entry-level positions. Office morale is relatively high, aided by small signs of appreciation from "the boss": after a late-night charrette it is not unusual for Gwathmey to take the gang out for dinner.

The firm has grown so fast in the last few years that some seasoned observers fear Gwathmey/Siegel hasn't been as discriminating in its hiring as it was when the firm had only about a dozen architects two years ago. A more vocal complaint concerns the imminent move of the firm to 37th Street and Tenth Avenue. Some of the staff are worrying about the imposed isolation of that location.

The two partners show discernibly different styles in working with their employees. Gwathmey, in spite of a lack of tact and a reportedly misogynistic streak, will be quite open to suggestions about a particular design—as long as the *employee* is tactful. Siegel, warmer in demeanor, is more businesslike and pragmatic. He impresses his employees as less interested in taking chances and more desirous of adhering to the formal approach that has proved so successful for the firm in the past. Siegel is admired for his acute sense of planning and problem-solving, Gwathmey for his "art." Both partners work out the design at the top—they do not tend to solicit different ways of looking at a design solution from the ranks.

They make good use of their well-trained architects. One must go there with a solid background. He or she will leave the firm with strong experience of a focused, rather than general nature. Physically he or she will leave tired, well-fed and thick-skinned.



# Hot Line

## People

### Personnel

Eli Attia, committor of 101 Park Avenue, who formed his own office two years ago after ten years as a designer with Philip Johnson, has formed a partnership with Bradford Perkins, Jr. Perkins was a partner and general manager of the New York and Washington offices of Perkins & Will. . . . David DeLong, associate professor of architecture at Columbia, took over recently as the director of the Historic Preservation Program at the University's Graduate School of Architecture and Planning. He is replacing William J. Murtaugh, director for two years, who has become vice-president of the National Trust for Historic Preservation. The Historic Preservation Program has been plagued in recent years, since the departure of James Marston Fitch, by a steady turnover in directors; DeLong, coming from within the School, already has the respect of faculty, students, and alumni. It is hoped that DeLong, known as a scholar and good administrator, will begin to solidify the program and that it will regain some of its former stature and identity within the School. . . . Wolf von Eckart, architecture critic of *The Washington Post*, has left the paper to do the job for *Time* magazine. He has been replaced at the *Post* by Benjamin Forgey, last seen as art editor of the luckless *Washington Star*. Although he couldn't be found for comment, we believe that von Eckart continues to work from the capitol.

### Going public

Jody Foster, Yale student, actress, and object of desire for Reagan's would-be assassin, interviewed Vincent Scully for *Interview* magazine in the May 1981 issue. Admitting to a girlish crush, Foster asked wide-ranging questions: J.F.: "Do you ever act?"; V.S. (known for his embracing performing style): "Actors act. Professors profess. Also, I am terrified. I could never speak someone else's lines." Next on the *Interview* agenda was Michael Graves, interviewed by Wilson Kidde and Larz Anderson for the September issue. Questions and answers concentrated on Gravesian predilections toward color, problem-solving versus form, and commitment to total design. Graves commented he would like to design a toaster ("I need one"), but not the interior of a 747 ("The things I'm doing now . . . play back into the architecture and the architecture plays back into them.")

Who is next? Robert A.M. Stern was already interviewed last year by Steven M.L. Aronson, who is including a chapter on architecture and architects in his forthcoming book *HYPE: The Phenomenon of Disproportion* for William Morrow

### Who has clout

A one-man show Stanley Tigerman's work, scheduled for an October opening at the Max Protetch Gallery in New York, was recently canceled. According to Tigerman, Protetch explained that the cancellation was due to "pressure from certain parties" whom he would not name. Tigerman responded by withdrawing his work permanently from Protetch and hooking up with another 57th Street gallery, Rosa Esman. Tigerman is now scheduled to have a show there next spring, when his book *Post-Modernism is a Jewish Movement* (working title) is to be published by Rizzoli.

### Chic mystique

No chintz on chintz in the September issue of *Town & Country*. The paragon of elegance, virtue and well-considered good taste goes into the "personal, particular environments" of eight of New York's leading architects. Aside from the fact that the lighting for the photographs is bad, the color printing off, the angles from which many of the portraits taken distorting, the photographs by Arnold Newman present some interesting comments about T&C's way of setting up the photographs (or the architects). The

spread begins with the stringently linear and dark office-like "home" of Philip Johnson, keeps up the pace through the polished angular living room of Paul Rudolph and the spacious pristinity of Charles Gwathmey's living-gallery. The treatment softens some for Ulrich Franzen's and Robert A.M. Stern's curved and luminous living spaces, getting more "natural" with Richard Meier's living room (odd, yes) showing wood floors, books, plants, and finally works itself into the woodsey naturalness of Edward Larrabee Barnes' country home, and the bookish comfyness of Der Scutt's library. Attire follows similar patterns beginning with Johnson's stringently dark tailoring and ending up with Barnes' and Der Scutt's natural casual grey slacks and open blue shirts. Word has it that T&C visited Peter Eisenman's apartment twice but did not find it sufficiently photogenic. *Skyline* suspects that Eisenman's suspenders scotched the spread.

### Whitney tower still rising

Conversation recently has focused on the architect to be selected for the design of the Whitney Museum Tower, next to the current Marcel Breuer-designed museum at the corner of 745h Street and Madison. While the Whitney has not made its plans public, October seems to be the month when the decision (and confirmation that there will indeed be a tower) will be made. The tower is reportedly not much higher than 12 stories. And the architect? Reportedly the Whitney is looking at architects other than I.M. Pei and Edward Larrabee Barnes. The names that are most often heard mentioned include Ulrich Franzen (architect for the Whitney sculpture court at the Philip Morris building now under construction); Gwathmey/Seigel, Richard Meier, Davis, Brody Associates, SOM, Michael Graves, Murphy/Jahn and . . . Marcel Breuer Associates.

### Critical awards

The 1981 CICA Awards (Comité Internationale des Critiques d'Architecture) were announced during the summer. The prize for a book on architecture went to Manfredo Nicoletti for *L'Architettura delle Caverne*; the prize for an article on architecture was shared by James Marston Fitch for "A Funny Thing Happened on the Way to The Eighties" in the *AIA Journal*, January 1980; and by Kenneth Frampton for "Du neo-productivisme au post-modernisme" in *Architecture d'aujourd'hui*, February 1981; the prize for a prologue to an architectural exhibition went to Arthur Drexler for his introduction to the "Transformations" show at MoMA in 1979; and a special international mention was given to Macmillian Reference Books for their *Contemporary Architects* (London, 1980). The CICA Annual Prizes are awards of honor only; the jury included Bruno Zevi, Dennis Sharp, Michele Chamenois, and Jorge Glusberg.

### On his own

Der Scutt answers that he did not leave Swanke, Hayden, Connell & Partners over differences on the design of the Tishman-Speyer "elephant's foot" monolith nearing completion on 54th and Madison (as reported in *New York* magazine in August). Scutt, the design chief for the firm, says he left because of "management differences." Incidentally, according to sources close to city planning, the design of the tower was the choice of developer clients from more than two dozen proposals. They could build it as-of-right under current zoning.

Scutt, now on his own, is working on several large projects, among them the design for a new tower for the Trump Organization. As they begin planning the model, we understand that the tower will be about 70 stories and, although Scutt won't acknowledge the information, *Skyline* was told that it is slotted for the site of the Barbizon Plaza Hotel on Central Park South and Sixth Avenue that Trump just acquired.

## Notes

### Complex revisions

At Lincoln Center, remodeling continues. Earlier this year it was announced the Philip Johnson and Cyril Harris — architect and acoustic engineer responsible for making Avery Fisher Hall workable — are set to work on the insides of the New York State Theater. More recent are plans for work on the insides of the Vivian Beaumont Theater. Constant complaints have been a part of this theater — a badly resolved mating of proscenium and thrust stages — since Day One: the audience could sometimes hear and sometimes see, rarely both and often neither, and actors found that they had to concentrate too much on being heard (and seen) by both audience and one another; that it was difficult to perform. The Beaumont was designed by Eero Saarinen in collaboration with Jo Mielziner (who also did the much more successful Newhouse downstairs) within a building done by Saarinen jointly with SOM.

Current plans call for what one Beaumont spokesman described as "a healthy amount of restructuring" — just the stage and auditorium. The work is scheduled to begin in January or February; designs are expected to be ready in late fall. Oh yes — the job is being done by an architect rather than a theater designer: I.M. Pei & Partners.

### Words from Europe

The Philippe Rotthier Foundation is sponsoring a European Award for the Reconstruction of the City. The prize, a total of £10,000 will be divided into two awards £3,500: one for a classical work of architecture, and one for a traditional structure. The announcement specifies that "the works must be carried out mainly in durable materials and should contribute to the reconstruction of a world that is common to all, permanent, solid, and beautiful." The prizes will be awarded on the judgment of a portfolio that should contain information essential to the assessment of the project (location, plans, cross section, photographs); the portfolio should be 5 "A3" sheets, one reserved for structural details and another for the description of the materials and the production method. There will also be a prize of £3,000 for an unpublished essay on classical and traditional architectural culture.

The prize will be awarded for the first time in January 1982. Submissions must be received no later than November 30, 1981 at: Archives d'Architecture Moderne, 14 rue Defacqz, B-1050 Brussels, Belgium. The jury will be Maurice Culot, Robert-L Delevoy, Wolfram Hoepfner, Bernard Huet, François Loyer, Leon Krier, Manfred Sundermann, and David Watkin.

### Hood's Marks

Manhattan's Forty-Second Street does have a few things that will always be and they belong to Raymond Hood. the 1929 *Daily News* Building between Second and Third Avenues, an Art Deco classic in line with its neighbor Chrysler, has been named a landmark by the Landmarks Preservation Commission. Across town, between Eighth and Ninth, the McGrawHill blue-green beauty is getting cleaned and painted — on the outside, that is. Since a recent change in ownership and consequent changes in tenantry, many of the inside offices are undergoing redesign; most worrisome is word from the Landmarks Conservancy (which has offices there) that the owners are also talking about "redoing" the lobby — which is not protected by the building's landmark status.



# Dateline: October '81

## Exhibits

### Boston

#### Le Volume Bleu et Jaune

Through Oct. 9 A study of light and shade by five French architects at the Villa Medici, and their development of a new three dimensional synthetic perspective. Harvard Graduate School of Design, Gund Hall, (617) 495-5520 for information

#### Eleanor Raymond

Through Nov. 1 Selected projects by this pioneering Cambridge architect. A book entitled, *Eleanor Raymond, Architect* by Doris Cole will be published in conjunction with the exhibit. Institute of Contemporary Art, 955 Boylston Street, (617) 266-5152

#### Harvard Square

Oct. 13-Nov. 6 A show of the design for the rapid transit station and square by Skidmore Owings & Merrill. Gund Hall, (617) 495-5520 for information

### Chapel Hill

#### The Drawings of Andrea Palladio

Through October 30 Ackland Art Museum, University of North Carolina, Columbia and Franklin Streets, (919) 966-5736

### Chicago

#### Highrise of Homes

Through Oct. 13 A housing solution proposed by SITE that will accommodate peoples' conflicting desire to enjoy the cultural advantages of an urban center without sacrificing the amenities of suburbia. Young Hoffman Gallery, 215 West Superior Street, (312) 951-8828

### New Haven

#### An Ideology for Making Architecture

Through October 22 Work by 6 former students of Louis Kahn—Joel Levinson, C. William Fox, Marshall D. Meyers, Peter Millard, Harold Roth, and Roy Vollmer. Yale University, School of Art and Architecture, 180 York Street, (203) 436-0550

#### Raimund Abraham

Through November 4 A show of work by this New York architect. Yale University, School of Art and Architecture, 180 York Street, (203) 436-0550

### New York City

#### Spectacular Venacular

Through Oct. 15 A show of traditional desert architecture from Africa and South West Asia. Columbia University, Avery Hall Exhibition Gallery, (212) 280-3414 for information

#### The Second Avenue Court House

Through Oct. 22 "An Architectural Transformation": drawings, and models of the Court House, with plans for its restoration and renovation as the new headquarters of the Anthology Film Archives. Seagram Building, 375 Park, 4th Floor

#### A Selection of Posters by Armin Hoffman

Through Oct. 25th Museum of Modern Art, 11 West 53rd Street, (212) 956-2648

#### Art of the Olmsted Landscape

Through Nov. 1 Photographs, plans, and original drawings illustrating the work of this famous American landscape architect. Metropolitan Museum of Art, Fifth Avenue at 82nd Street, (212) 879-5500

#### Transformed Houses

Oct 1-25 An exhibit of photographs illustrating the positive steps taken by urban homeowners to reshape their houses. Parsons School of Design, 66 Fifth Avenue, (212) 741-5361

#### Contemporary Roman architects: GRAU

Oct. 15-Nov. 6 A show of work by contemporary Roman Architects and Planners. Columbia University School of Architecture, Avery Hall, on the campus. For information: (212) 280-3414

#### Art of the Avant-Garde in Russia

Oct. 16-Jan. 3 Selections from the George Costakis Collection, including 275 paintings and works on paper by Russian artists from 1908-1932. A catalogue will accompany the exhibit with text by Angelica Rudenstine and Margit Rowell. The Guggenheim Museum, 1071 Fifth Avenue, (212) 860-1300

#### Buildings in Progress II: Midtown Office Towers

Oct 19-Nov. 13 Models, drawings, and photographs of recent construction in midtown. The Urban Center, 457 Madison, (212) 935-3960 for information

#### The Zoning Game

Oct. 19-Nov. 13 An explanation of zoning—its rules, terminology, and principal players. The Urban Center, 457 Madison Avenue, (212) 935-3960

#### Manhattan Photos

Oct. 27-Feb. 21 Group show of contemporary color photographs of New York from a book of the same title, to be published by Harry Abrams in the fall. Museum of the City of New York, Fifth Avenue at 103rd Street, (212) 534-1672

#### Manhattan Additions

End of October-Dec. 31 Drawings and models of two Manhattan apartment buildings by Diana Agrest and Mario Gandelsonas to begin construction in late 1981. The Lobby, 369 Lexington Avenue

### Princeton

#### Bernini Drawings

Oct. 4-Nov. 15 79 drawings by Gianlorenzo Bernini from the Museum der Bildenden Kunste, Leipzig. A catalogue will be published by the Museum in association with Princeton University Press. Princeton University Art Museum, (609) 452-3787

### Washington

#### Alfred Bendiner, FAIA: A Retrospective

Through Oct. 25 Lithographs, caricatures and drawings by the noted Philadelphia artist and architect. The Octagon, 1799 New York Avenue N.W. (202) 638-3105

### London

#### Sir Edwin Landseer Lutyens

Nov 17th on. An exhibition of work. Hayward Gallery, Belvedere Road, South Bank, (01) 928-3144

### Verona, Italy

#### New Chicago Architecture

Through Nov. 11 Photographs, models, and original drawings of work by 15 "new" Chicago architects—Thomas Beeby, Laurence Booth, Stuart Cohen, Deborah Doyle, James Goetsch, Gerald Horn, Helmut Jahn, Ron Krueck, James Nagle, Anders Nereim, Peter Pran, Kenneth Schroeder, John Syvertsen, Stanley Tigerman and Ben Weese. The catalogue will have essays on this "school" by Charles Jencks, Christian Norberg-Schulz, Nory Miller, Heinrich Klotz, and John Zukowsky. Gran Guardia Vecchio, Verona.

## Events

### Austin

#### The Classical Tradition: The Wave of the Future

Oct. 2 A conference sponsored by Classical America. Speakers include John Barrington Bayley, John Blatteau, Pierce Rice, and Arthur Ward. School of Architecture, University of Texas. For further information call: (512) 471-3123

### Boston

#### Harvard Lectures

Oct. 6: Peter Shephard, Dean Emeritus and Professor of Architecture, University of Pennsylvania Graduate School of Fine Arts. Oct. 20th: Grant and Isle Jones, Landscape architects. Oct. 27th: Thomas H. Beeby, architect and Director, School of Architecture, University of Illinois, Chicago Circle. Piper Auditorium, Gund Hall, Cambridge, (617) 495-5520. Tuesdays at 5:30 pm.

#### Tour of Churches

Oct 17 Tour of Trinity Church on Copley Square and Church of the New Covenant at Newbury and Berkeley Streets. Sponsored by the Boston Society of Architects; 9:30 am. For information: (617) 267-5175

#### Gropius' Legacy

Oct 21 Lecture sponsored by the Boston Society of Architects on "TAC: the Heritage of Walter Gropius." Chip Harkness will examine designs by Gropius and discuss recent work by TAC. Boston Architectural Center, 320 Newbury Street, (617) 267-5175. 5:30 pm

### Detroit

#### Tomorrow's Work Place

Oct. 4-6 First north American conference on industrial architecture. Speakers include Kenneth Frampton, Paul Kennon, Delmar Landon, Donald Ephlin, and Edward Deming. To be held at the Hotel Pontchartrain. For further information call AIA in Washington: (202) 626-7364

### Galveston

#### Conference on Urban Design/Galveston

Oct. 28-31 Third international conference on urban design using Galveston as an "urban laboratory" to study the issues of historic preservation, zoning, sunbelt migration and the role of philanthropies in downtown development For further information call: (800) 323-6556 ask for Locator A-129, or contact the Institute for Urban Design: (914) 253-5527. The conference is sponsored by the Institute for Urban Design in cooperation with Rice University and the University of Texas at Austin.

### Houston

#### Tall Buildings Talks

A lecture series on tall building design organized by the Rice Design Alliance. Oct. 7: Helmut Jahn. Oct. 14: Fazlur Khan. Oct. 21: Henry Cobb. Oct. 28: Cesar Pelli. Nov. 4: Antony Lumsden. The Auditorium of the Museum of Fine Arts, Wednesdays at 8 pm. For further information call: (713)527-4876

### New Haven

#### Yale Lectures

Oct. 6: Hervin Romney, partner of Arquitectonica. Oct. 20: Paul Pippin. Oct. 27: Rafael Vinoly. Nov. 3: James Stirling. Nov 17: Herbert Newman. Yale School of Architecture, Hastings Hall, 180 York Street. For information call: (203) 436-0550. Tuesdays at 6 pm

### New York City

#### Discover New York Walking Tours

Through Oct. 25th Tours sponsored by the Municipal Art Society every Sunday at 2. \$3 members, \$5 non members. Call (212) 935-3960 for information



# GRAU comes to New York Chicago goes to Verona Lutyens alive in London

Information on lectures, exhibits, and other events should be sent to Skyline at least six weeks before the date of publication.

## Tour of Upper Fifth Avenue

Oct. 4th "Upper Fifth Avenue: the Town House and the Private Palace" led by Henry Hope Reed of Classical America. \$5 nonmembers, \$2 members. A picnic lunch is available by reservation. Museum of the City of New York, Fifth Avenue at 103rd Street, (212) 534-1672. 2 pm

## Waterfront Lecture Series

Oct. 5: "Cargo vs. People" by Sigurd Graba. Oct. 12: "The Golden Door: New York's Historic Waterfront" by Brendan Gill. Oct. 19: "Baltimore: Inner Harbor Renewal" by Lauren Askew, Martin Millsbaugh, Benjamin Thompson and Assoc., and David A. Wallace. Oct. 26: "Battery Park City" by Richard Kahan, Lawrence Lipson and Cesar Pelli. Wood Auditorium, Avery Hall, Columbia University campus. Mondays 6pm. (212) 280-3414 for info

## Review of Reviews

Oct. 8 A round table discussion by journalists of architectural events as reported in the press. Sponsored by the Architectural League, at the Urban Center, 457 Madison Avenue, (212) 753-1722. 6:30 pm

## Lecture Series on P.B. Wight

Four lectures in conjunction with an exhibit of Wight's work in New York, Chicago, and Philadelphia — Oct. 7: "P.B. Wight's National Academy of Design: A Monument to Ruskin and the Pre-Raphaelites." Oct. 14: "Fifth Avenue's Victorian Mansions." Oct. 21: "Cast Iron Commercial Buildings in New York and Chicago After the Civil War." Oct. 28th: "Preservation of Victorian Buildings: Pennsylvania Academy of the Fine Arts by Frank Furness." National Academy of Design, 1083 Fifth Avenue at 89th, (212) 369-4880. Wednesdays, 6 pm.

## Lectures at Columbia

Oct. 7: "The City and Music" by Schuyler Chapin and William Schuman. Oct. 14: "Amsterdam Housing," Helen Seering. Oct. 21: "Frank Lloyd Wright's Robie House" by Joseph Connors. Oct. 28: "The City and Film" with Andrew Sarris, Vincent Canby, and Paul Goldberger. November 4: "Projects in Germany, the United States, and the United Kingdom" by James Stirling. Lecture series continues into December. Wood Auditorium, Avery Hall, Columbia University Campus. For information call: (212) 280-3414. Wednesdays at 6 pm.

## Young Architects Lecture Series

Oct. 13, 20, 27 Steven Forman, Ralph Lerner, Richard Reid, Steven Holl, Dodie Acklie, Donna Robertson, David Spiker, and others present their work. Sponsored by the Architectural League, The Urban Center, 457 Madison Avenue, (212) 753-1722. 6:30 pm

## Symposium on Contemporary Roman Architects

Oct. 15 Panel discussion by Alesandro Anselmi, Massimo Martini, Pino Milani, Alan Colquhoun, Kenneth Frampton, and Romaldo Giurgola on participants in the show of "Contemporary Roman Architects and Planners" at Columbia. Wood Auditorium, Avery Hall. For information: (212) 280-3414

## Richard Pommer Lecture

Oct. 19 Richard Pommer, Professor of Architectural History at Vassar will speak on "Recent Architecture and Mother Nature." City University Graduate Center Auditorium, 33 West 42nd Street. 7:30pm

## Lunchtime Lectures

Sponsored by Urban Center Books. Oct. 20: G.E. Kidder Smith on his 3 volume work, *Architecture of the United States*, introduced by Arthur Drexler, Director of the Department of Architecture & Design at MoMA. Oct. 27: Lella and Massimo Vignelli on their work, introduced by Stephen Swid, Chairman of Knoll International. The Urban Center, 457 Madison Avenue, 12:30-1:30 pm. Free

## The English Landscape Garden

Oct. 22 A lecture on Stourhead and the creation of the English landscape garden by Thomas P. Burr,

Regional Information Officer for the National Trust. Royal Oak Foundation, 41 East 72nd Street, (212) 861-0529. \$5 members, \$6.50 non-members, \$3.00 students. 6 pm

## San Francisco

### Lecture Series by International Architects

Sponsored by the AIA of San Francisco and the Museum of Modern Art. Oct. 6: Ricardo Legorretta. Oct. 13: Richard Rogers. Oct. 27: Arata Isozaki. Nov. 10: Anna Bofill. Nov. 17: Eberhard Zeidler. Nov. 24 Cesar Pelli. Tickets are available at the AIA, 790 Market St, \$30 for the series; at the door: \$7 general, \$6 members, \$4 seniors and students. Lectures will be held at the Galleria Design Center, 101 Kansas Street. Tuesdays at 8 pm

## Toronto

### Jailhouse Tech

Oct. 1-3 A conference on current and emerging technology for providing secure environments in correctional facilities. Sponsored by the AIA Committee on Architecture for Justice in cooperation with the Toronto Society of Architects. \$135 per person. For more information call: (202) 626-7365

## Washington

### Smithsonian Lecture Series

"Architecture-Theory and Practice" Oct. 14: Paul Goldberger. Oct. 21: William McDonald. Oct. 28: Robert A.M. Stern. Nov. 4: Eli Attia. Nov. 18: Suzanne Stephens. The series continues through December and costs \$85 for nonmembers, \$61 for members, \$35 for students with I.D., and \$51 for architects under 35. Tickets will also be sold at the door. For location and information: (202) 357-3030. Wednesdays at 8pm

# Next

This winter in New York: "Suburbs," a show documenting early suburban prototypes (resort communities and industrial villages) at the Cooper Hewitt; guest curated by Robert A.M. Stern and John Massengale, opening November 10th. . . . Also organized by Mr. Stern, a retrospective of the work of Raymond Hood beginning in December at the Institute for Architecture and Urban Studies. The catalogue will include discussion of his critical writings, assessment of the architect by his contemporaries and a comparative analysis of his work by (Robert A.M. Stern of course!). . . . Starting November 30 at the Houghton Gallery, Cooper Union, discover "Window, Room, Furniture" — 103 responses to each of these elements by artists and architects including Arata Isozaki, Charles Jencks, Lucio Pozzi, Judith Turner and Barbara Dreyer.

Also plan on attending the following celebrations: "The Ball of the Century" in honor of the Architectural League's 100th Birthday, complete with a floor show on the last 100 years of architectural history; at Studio 54 on December 9th. . . . Opening on the same date at the National Academy of Design is, "The Making of the Architect", an exhibit on architectural education with a focus on Columbia University's Graduate School of Architecture and Planning, to celebrate the school's centennial.

## Hello Skyline



October Events at the Architectural League  
457 Madison Avenue, New York, N. Y. 10022  
Telephone: (212) 753-1722

### Review of Reviews

A monthly roundtable discussion by journalists of architectural events as reported in the press  
Stanley Abercrombie, AIA Journal  
Nory Miller, Progressive Architecture  
Mildred Schmetz, Architectural Record  
Michael Sorkin, The Village Voice  
Suzanne Stephens, Skyline

Tuesday evening, October 13th at 6:30

Dwelling in the Cracks I: Recommendations and Suppositions  
Slide Presentations of Work by Young Architects  
Steven Forman, Steven Holl, Ralph Lerner, Donna Robertson

Tuesday evening, October 20th at 6:30

Dwelling in the Cracks II: Constructions  
Robert Grzywacz, James Sanders and Roy Strickland, David Spiker

Tuesday evening, October 27th at 6:30

Dwelling in the Cracks III: Fragments and Figments  
Dodie Acklie, David Cagle, Alexander Gorlin,  
Michael McDonough, Mark Schimmenti

Admission: League Members: Free, Non-Members: \$5.00

## New Architecture Books from Rizzoli

### CHICAGO ARCHITECTURAL JOURNAL

Edited by Anders Nereim. An important new annual journal on architecture in Chicago and internationally with essays by Alan Greenberg, Stanley Tigerman, Judith Wolin, George Ranalli, and others. 80 pp. 93 b&w illus. Paper: \$15.00

### DESIGN BY CHOICE

Reyner Banham. A collection of fascinating and widely diversified essays representing the seminal thought of one of the foremost contemporary design historians during the last 20 years. 152 pp. 150 illus., 8 color pages. \$27.50

### DESIGN: VIGNELLI

Introduction by Emilio Ambasz. Display and discussion of the myriad products created by Lella and Massimo Vignelli, two of the most prolific designers of our time. 108 pp. 91 pp. photos. Paper: \$15.00

### FRANCO ALBINI

Edited by Franca Helg, Antonio Piva, Marco Albini. The first study of the influential Italian architect and interior designer. Text in Italian and English. 175 pp. 145 illus., 28 in color. Paper: \$17.50

### THE HEROIC PERIOD OF MODERN ARCHITECTURE.

Alison and Peter Smithson. Invaluable record of an extraordinary period in architecture: just before and after World War I. 90 pp. 294 illus., 24 in color. Paper: \$12.50

### IDEA AS MODEL

Richard Pommer and Christian Hubert. Twenty major architects who submitted models for the 1976 Institute for Architecture and Urban Studies exhibition now submit 1980 models for inclusion and comparison with the original material. 120 pp. 150 illus., 12 in color. Paper: \$17.50

### IVAN LEONIDOV

Rem Koolhaas. Gerrit Oorthuys. Introduction by Kenneth Frampton. The first book devoted exclusively to this important architect of the Russian Revolutionary period. 100 pp. 150 illus., 4 in color. Paper: \$17.50

### LATE MODERN ARCHITECTURE

Charles Jencks. Jencks defines Late Modern architecture, analyzing major works and protagonists. 192 pp. 300 illus., 32 pages in color. Hardcover: \$32.50. Paper: \$22.50

### LE CORBUSIER'S FIRMINY CHURCH

Essays by Anthony Eardley, et al. The first monograph on Le Corbusier's last project, including drawings, original handwritten notes, sketches and models. 120 pp. 150 illus., 12 in color. Paper: \$17.50

RIZZOLI INTERNATIONAL PUBLICATIONS  
712 FIFTH AVENUE, NEW YORK, N.Y. 10019



Knoll International/The Knoll Building  
655 Madison Avenue, New York, NY 10021  
212 826-2400

**Contract Furniture**

**Office Systems**

**Textiles**

**Residential Furniture**

# Knoll

The Institute for Architecture and Urban Studies  
8 West 40th Street, New York, New York 10018

NON-PROFIT ORG.  
U. S. POSTAGE  
PAID  
PERMIT NO. 6257  
NEW YORK, N. Y.

# Subscribe to Skyline!

One year — 10 issues: \$20 (\$36 airmail overseas)  
Two years — 20 issues: \$35 (\$63 airmail overseas)

Subscriptions payable in advance in U.S. currency.  
Send check or money order to:  
Leo Cucco, Rizzoli International Publications,  
712 Fifth Avenue, New York, New York 10019

Name: \_\_\_\_\_

Address: \_\_\_\_\_

City: \_\_\_\_\_ Zip: \_\_\_\_\_

Profession: \_\_\_\_\_