

**COMPARATIVE
ARCHITECTURAL
DETAILS**

The Pencil Points Series—1937-1938

**COMPARATIVE
ARCHITECTURAL
DETAILS**

The Pencil Points Series—1937-1938



1939

THE REINHOLD PUBLISHING CORPORATION
330 West 42nd Street
New York, N. Y.

Copyright, 1939, by
THE REINHOLD PUBLISHING CORPORATION
New York, N. Y.

I N D E X



	PAGE
1. CORNER WINDOWS	4 to 11
2. OPEN PORCHES	12 to 19
3. INTERIOR RAILINGS	20 to 26
4. PERGOLAS	27 to 34
5. APARTMENT ENTRANCES	35 to 40
6. TRELLISED ENTRANCES	41 to 48
7. MUSEUM LIGHTING	49 to 56
8. MODERN FIREPLACES	57 to 64
9. MODERN LIGHTING FIXTURES	65 to 70

COMPARATIVE ARCHITECTURAL DETAILS — CORNER WINDOWS

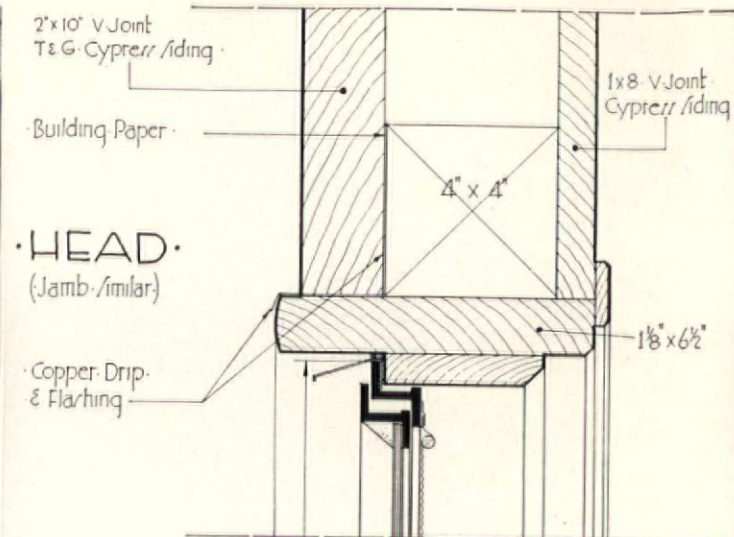
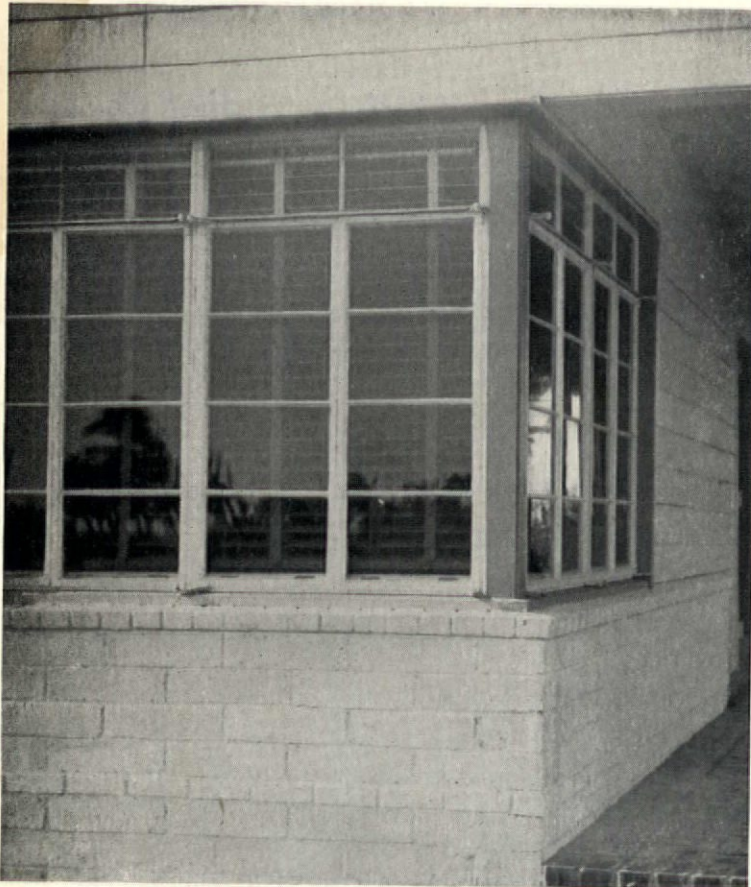

HEAD
(Jamb Similar)

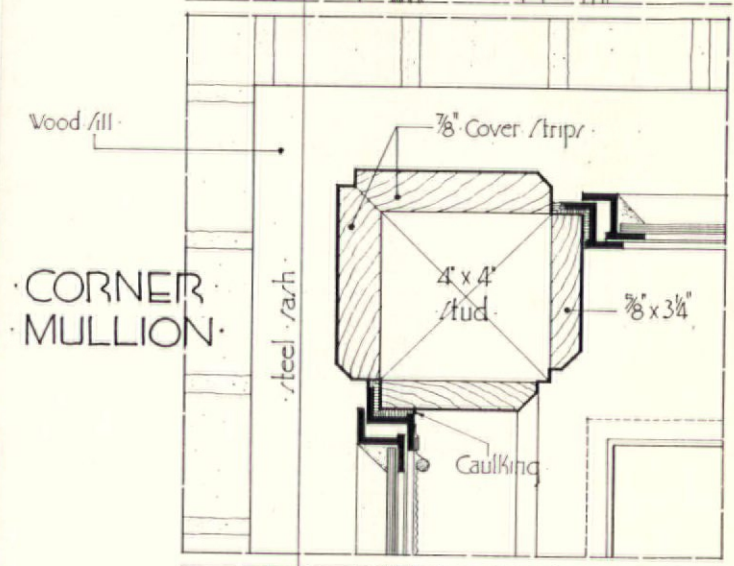
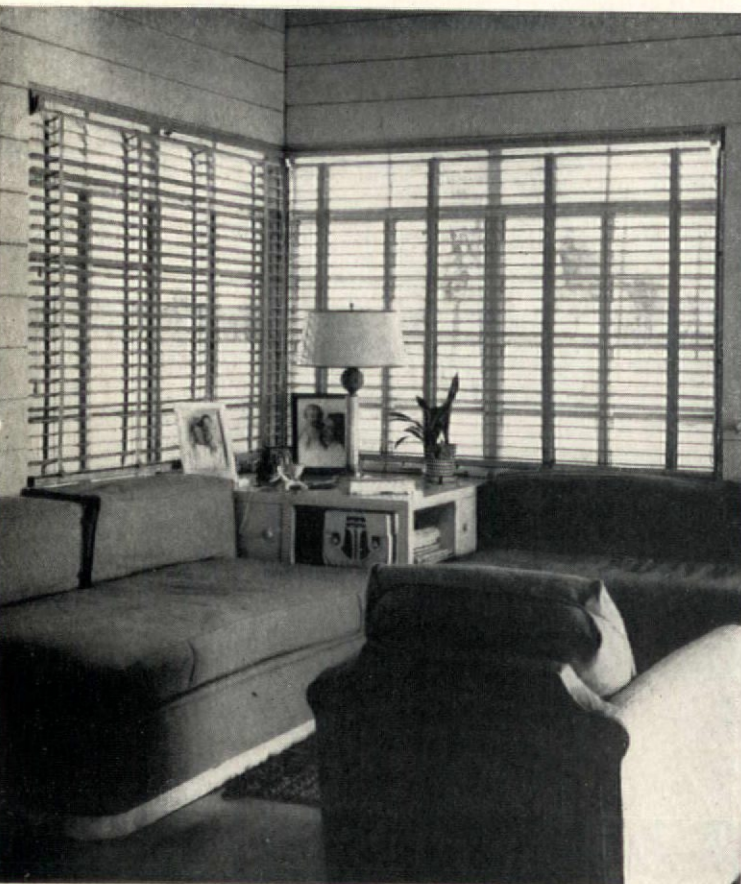

CORNER
MULLION

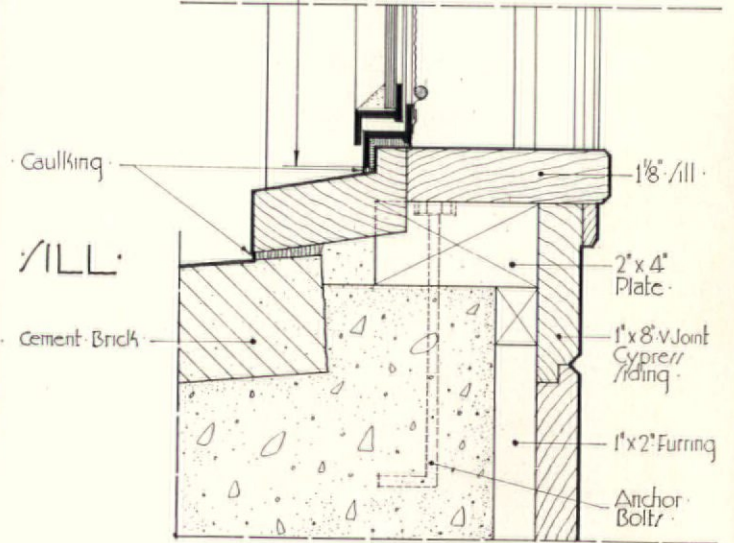

SILL

Scale of Detail: 3" = 1'-0"

ROBERT LAW WEED
Architect

COMPARATIVE ARCHITECTURAL DETAILS — CORNER WINDOWS

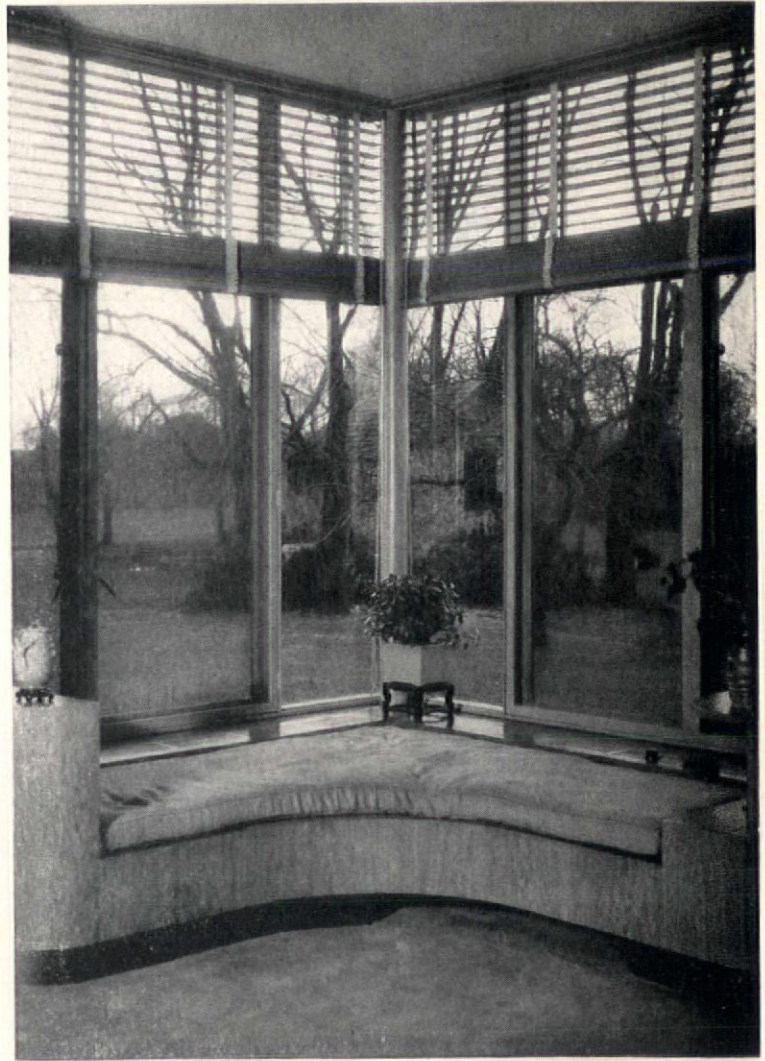
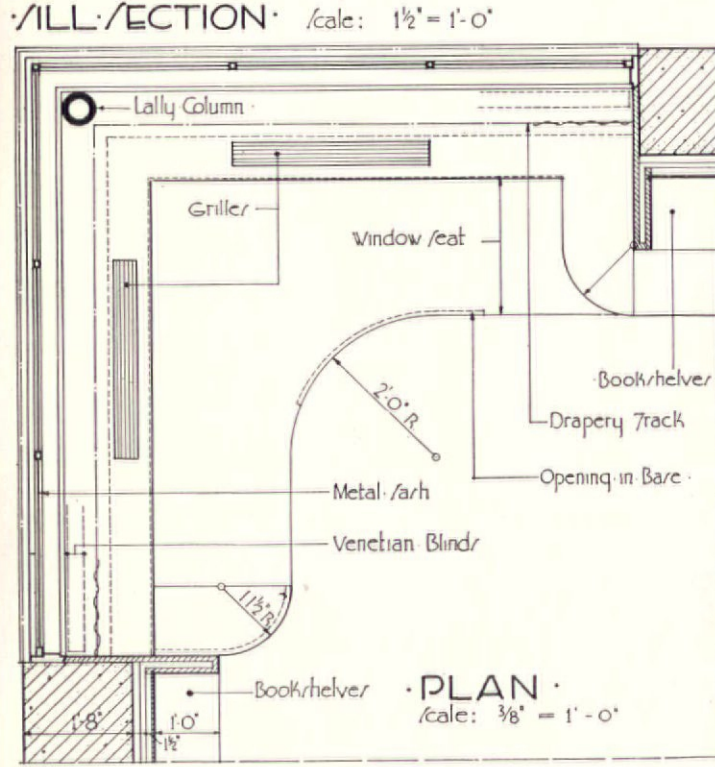
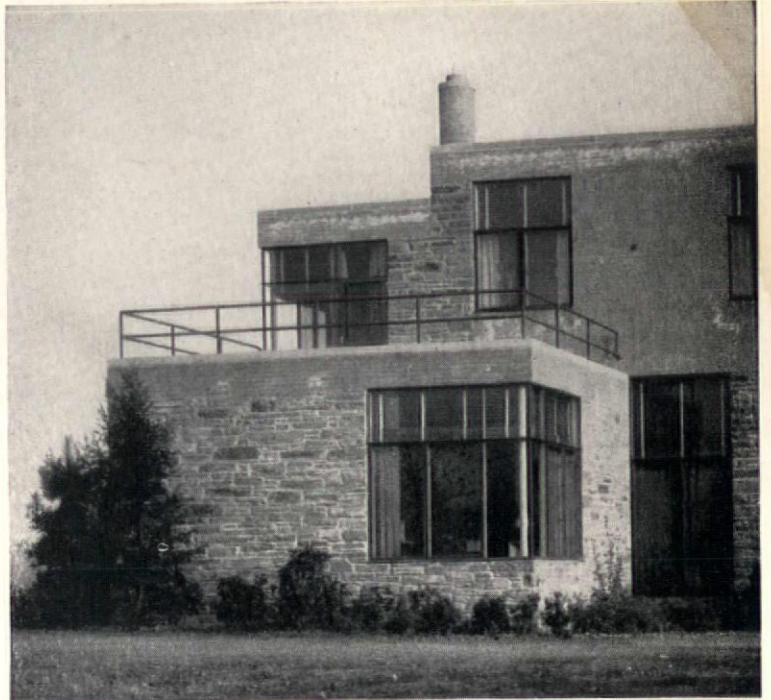
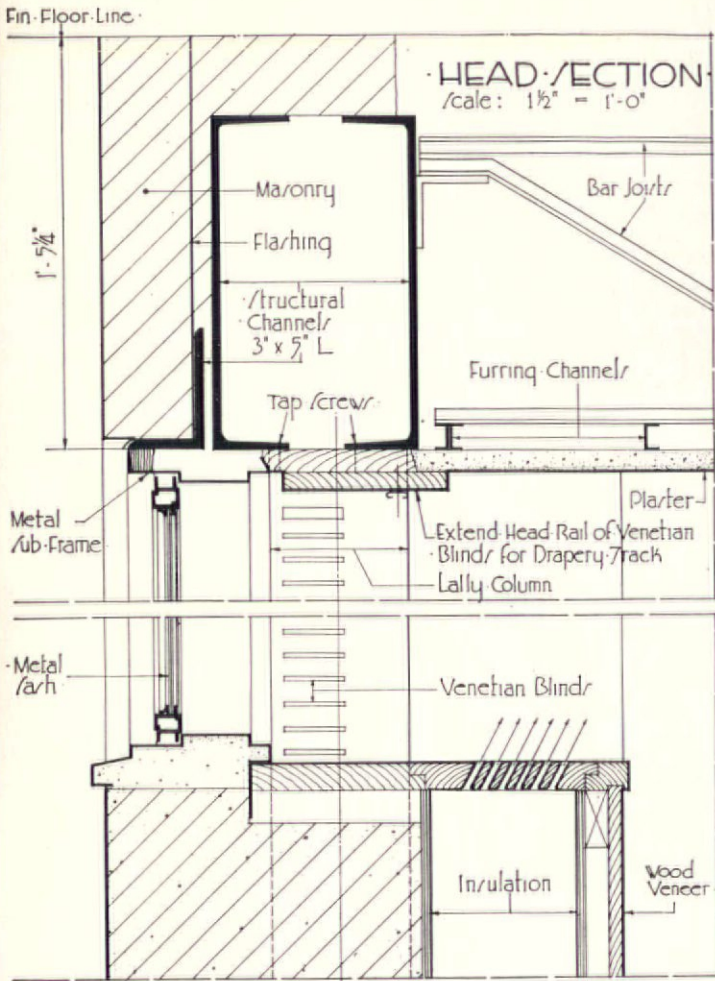

GEORGE HOWE
Architect

Richard T. Dooner

COMPARATIVE ARCHITECTURAL DETAILS — CORNER WINDOWS

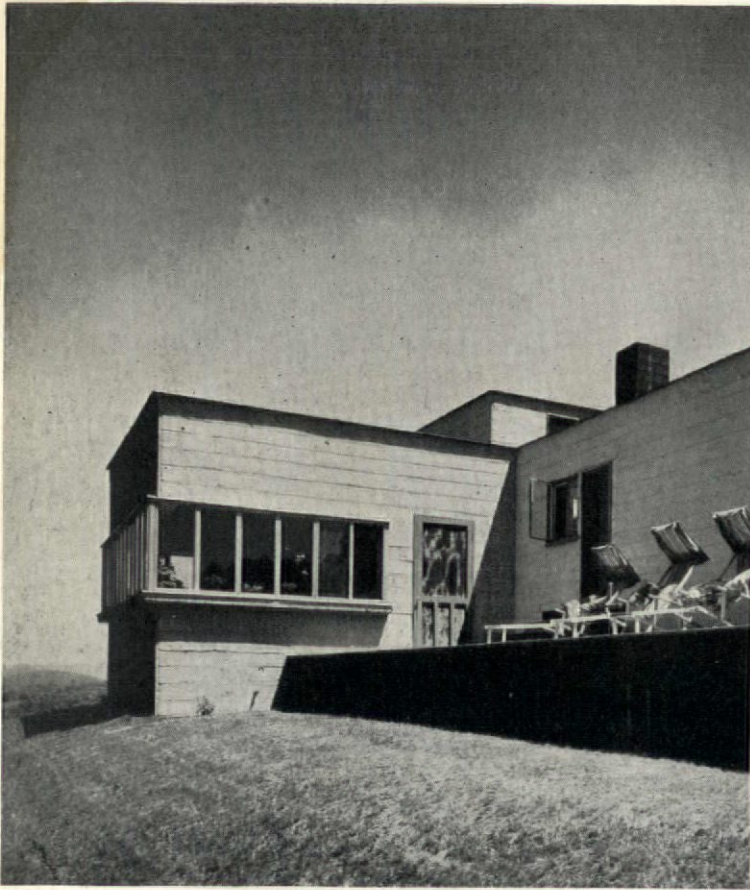

F. F. Lincoln

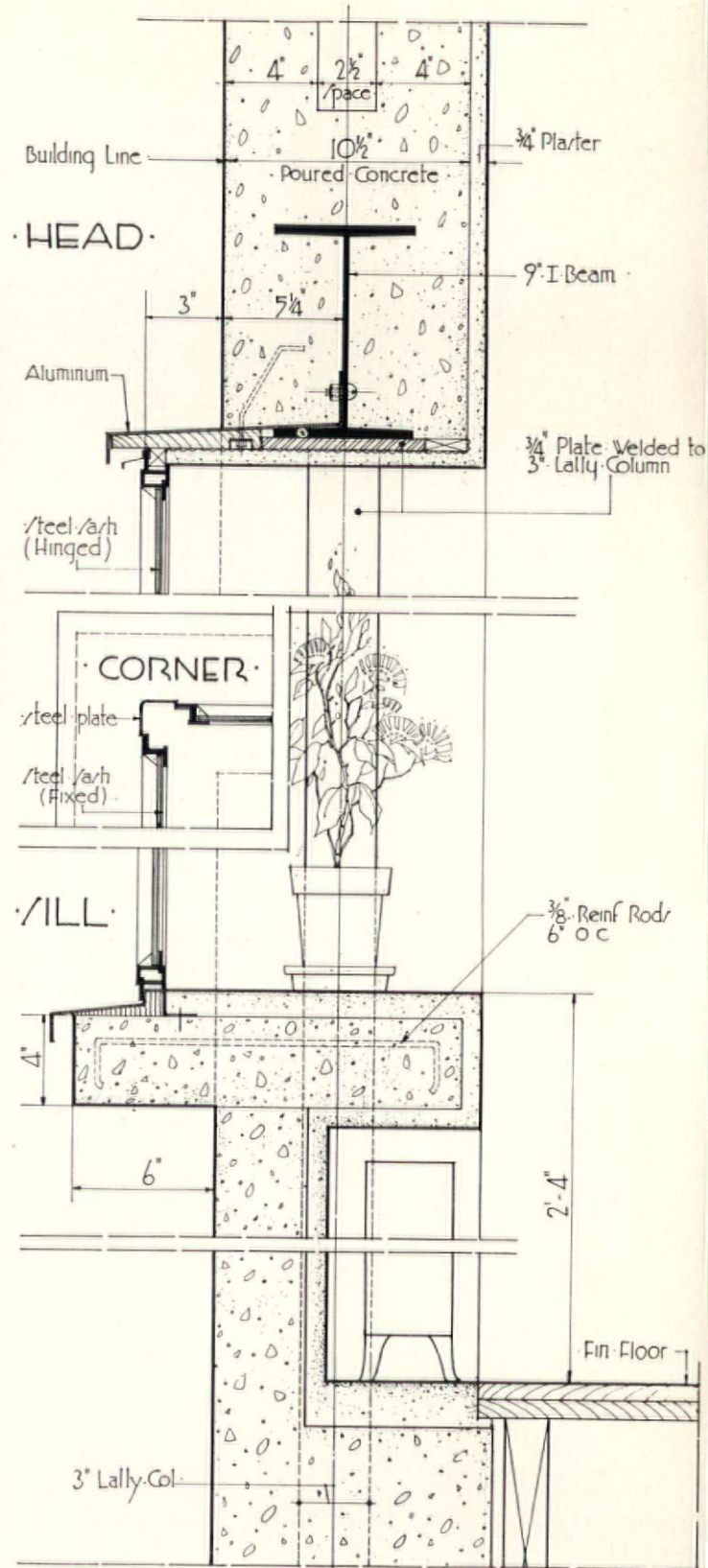

TYPICAL SECTION OF WINDOW
Scale: 1 1/2" = 1'-0"

A. LAWRENCE · KOCHER ·
GERHARD · ZIEGLER ·
Architects

COMPARATIVE ARCHITECTURAL DETAILS—CORNER WINDOWS

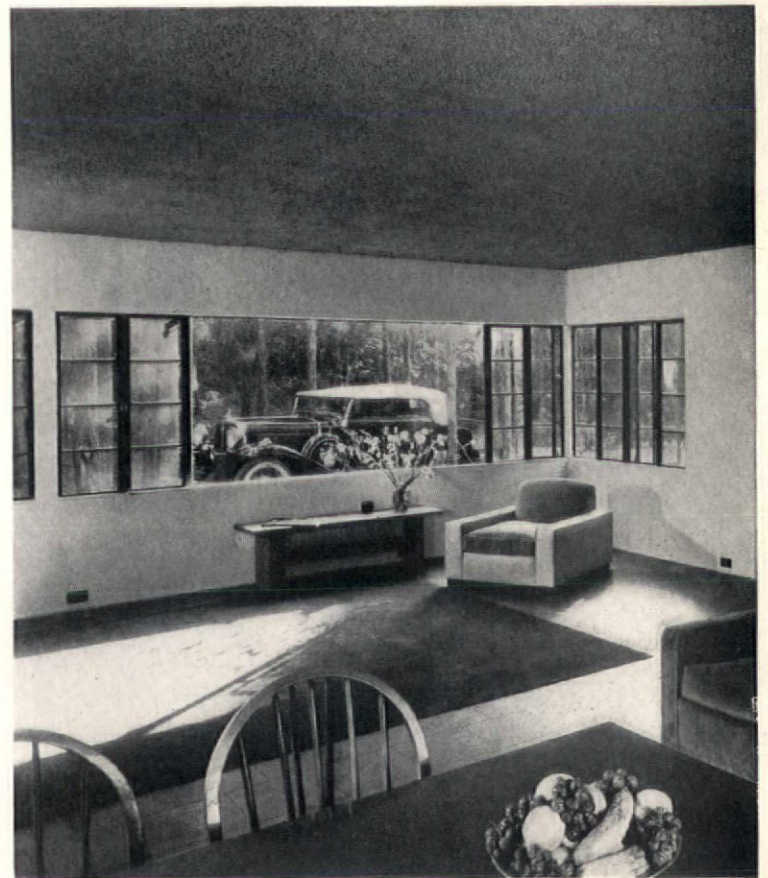
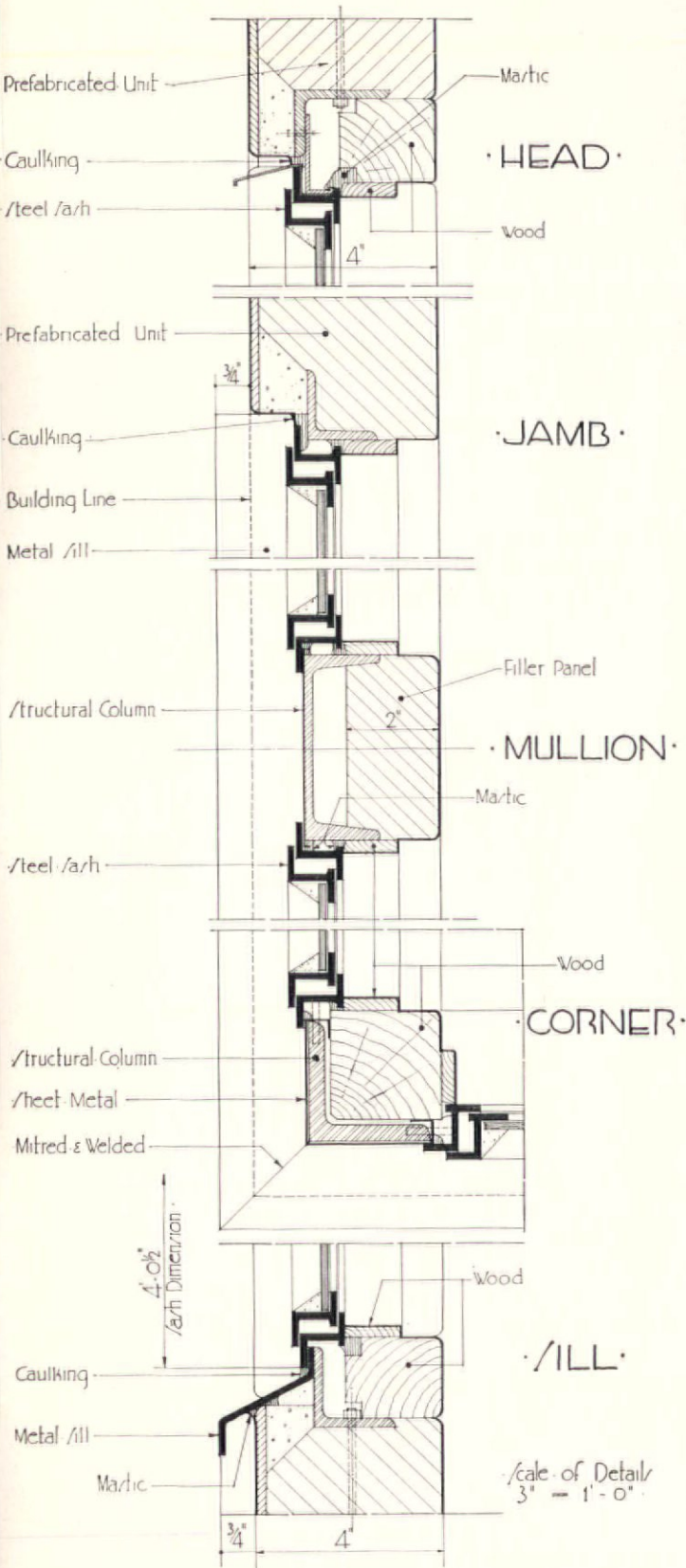

ROBERT · L · DAVISON ·
JOHN · CALLENDER ·
Designers

J. J. Lincoln

COMPARATIVE ARCHITECTURAL DETAILS — CORNER WINDOWS

Scale of Detail: 3" = 1'-0"

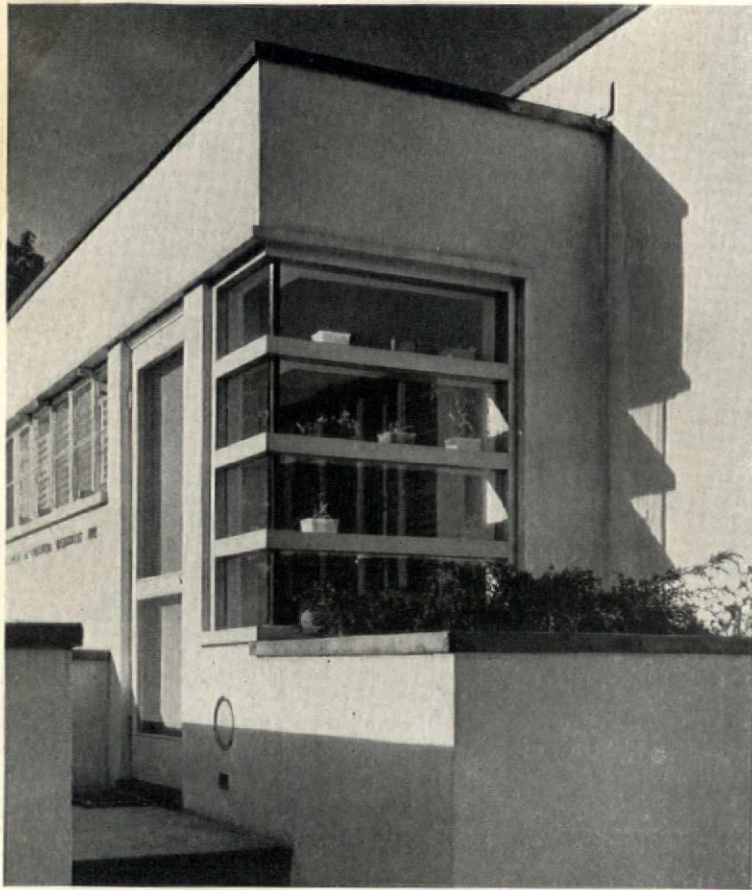

Arthur C Harkell

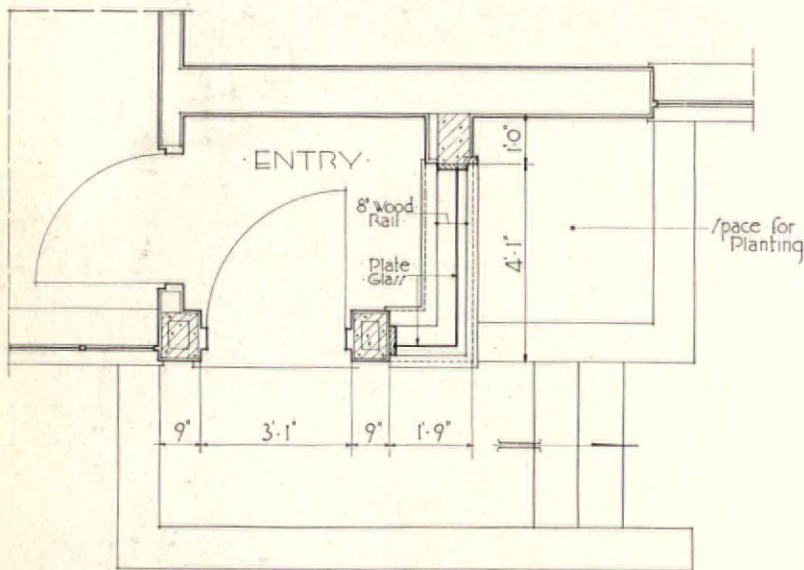
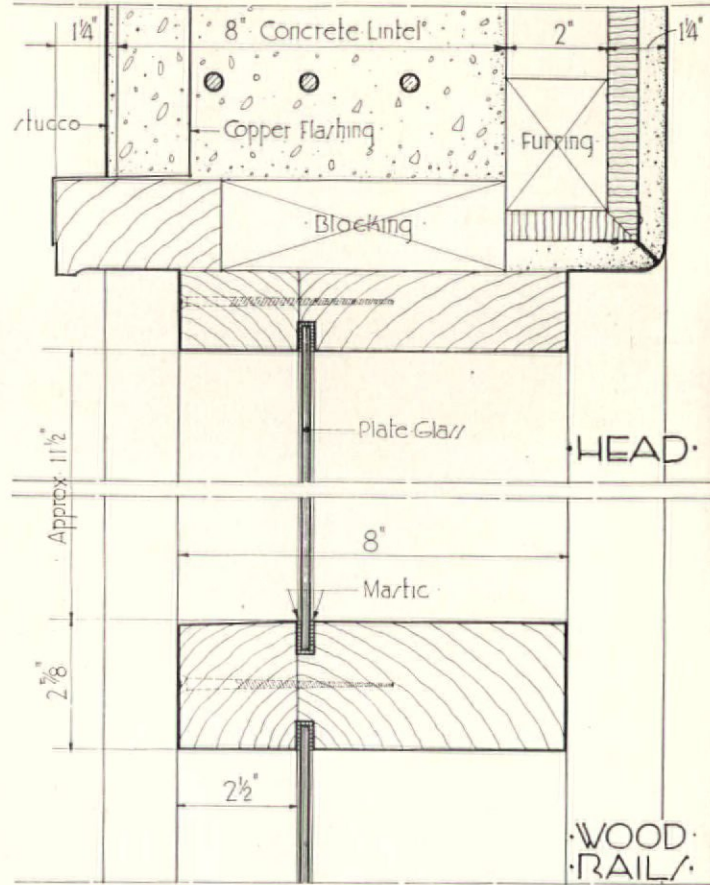

PLAN OF ENTRY WINDOW
CORNER WINDOW Scale: 1/4" = 1'-0"

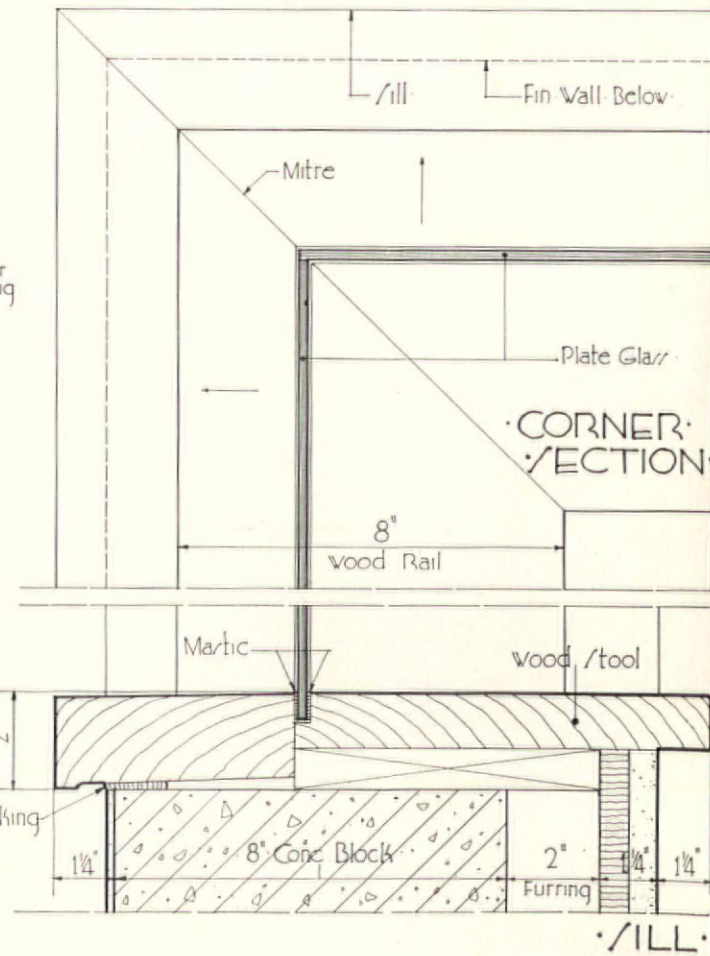

ROYAL BARRY WILL Architect
HUGH A. TUBBIN Associate Architect

WILL

COMPARATIVE ARCHITECTURAL DETAILS—CORNER WINDOWS

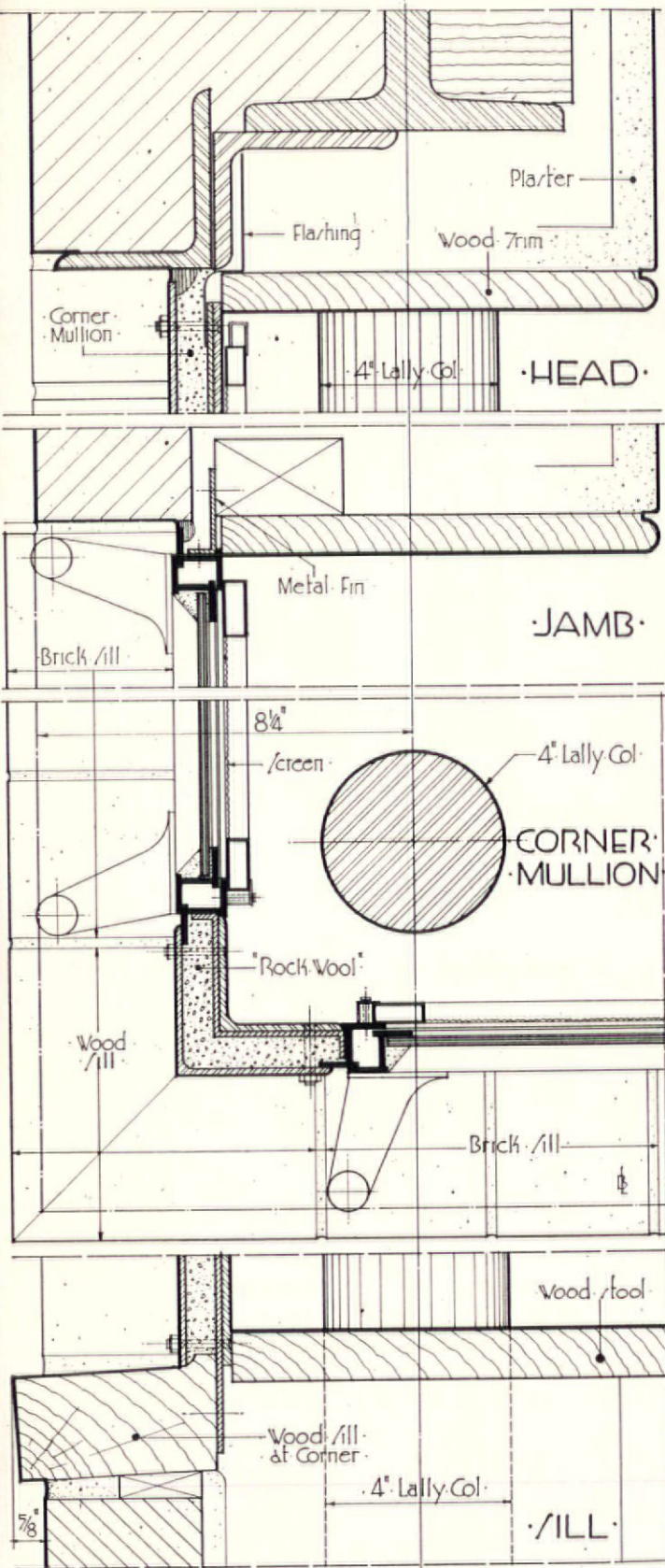

TYPICAL SECTION THRU CORNER WINDOW
 Scale: 3" = 1'-0"

TALCOTT & TALCOTT
 Architects

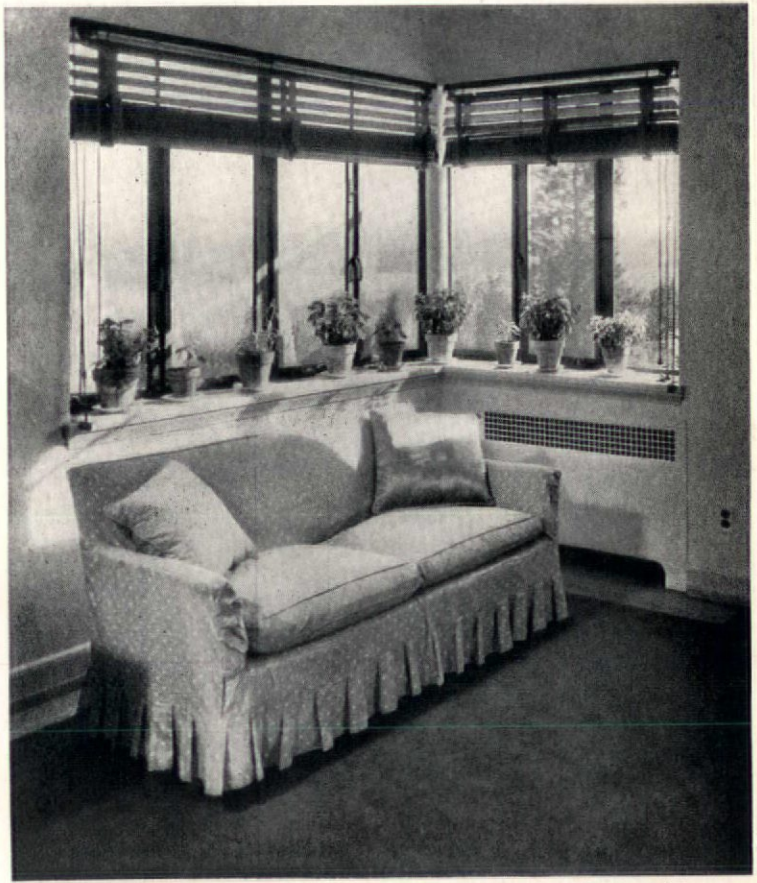

Richard Garrison

COMPARATIVE ARCHITECTURAL DETAILS — CORNER WINDOWS

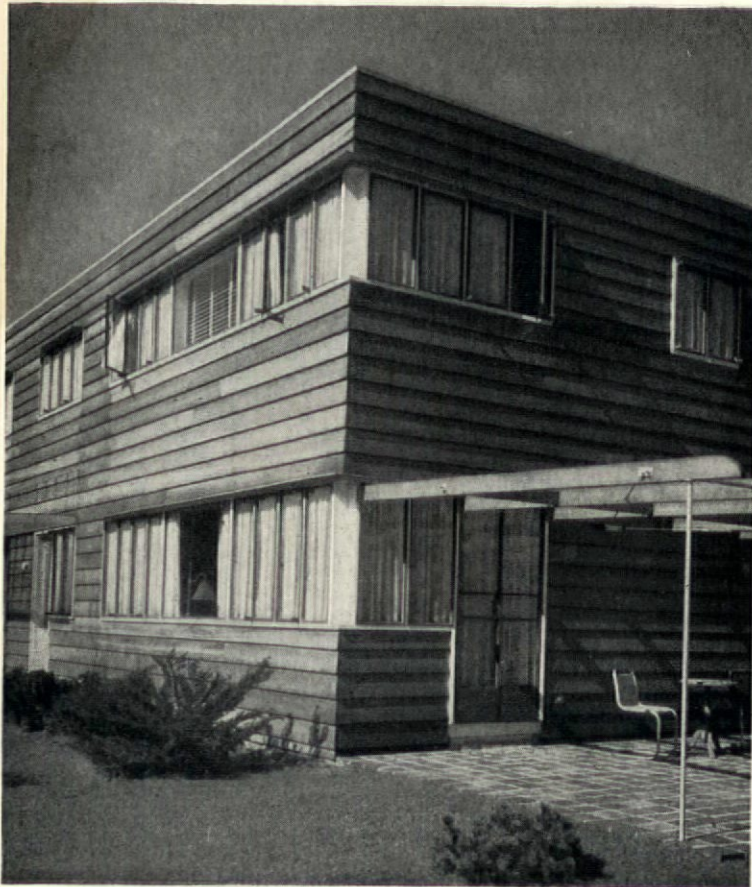

F. Lincoln

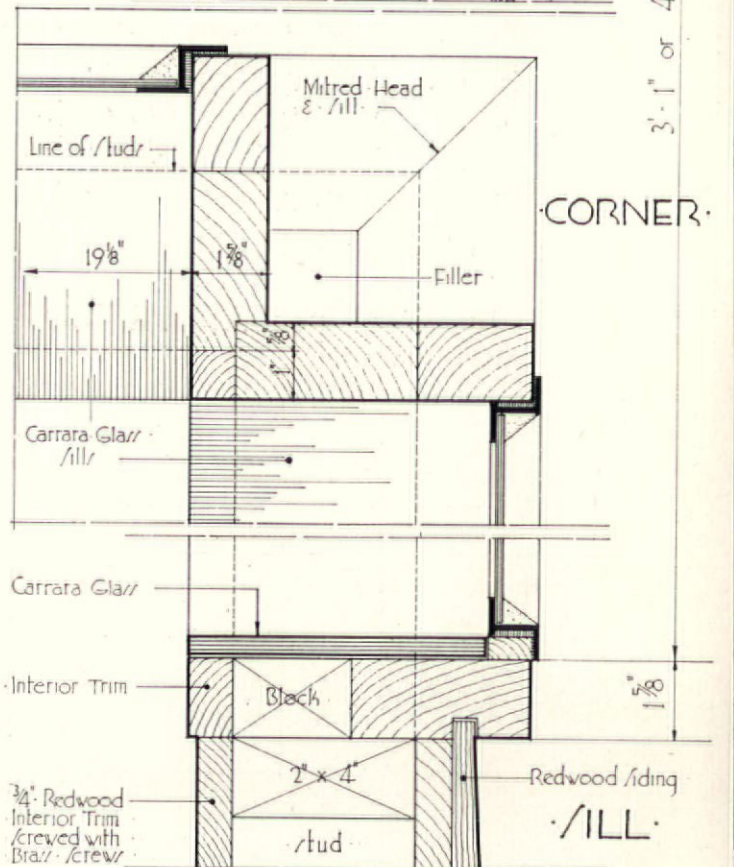
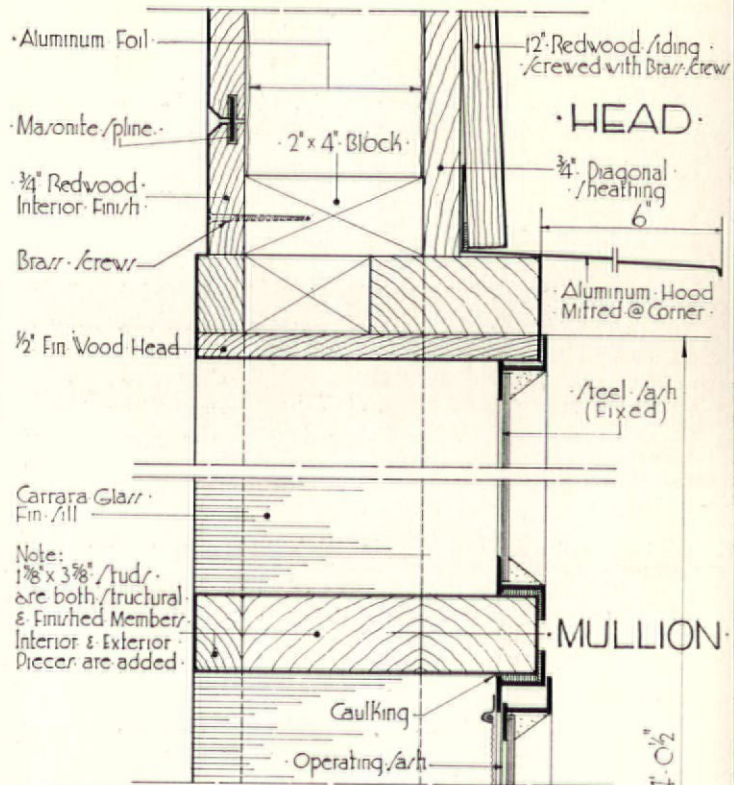

TYPICAL SECTION THRU CORNER WINDOW
Scale: 3" = 1'-0"

ROBERT M. BROWN
Designer & Builder

COMPARATIVE ARCHITECTURAL DETAILS — CORNER WINDOWS

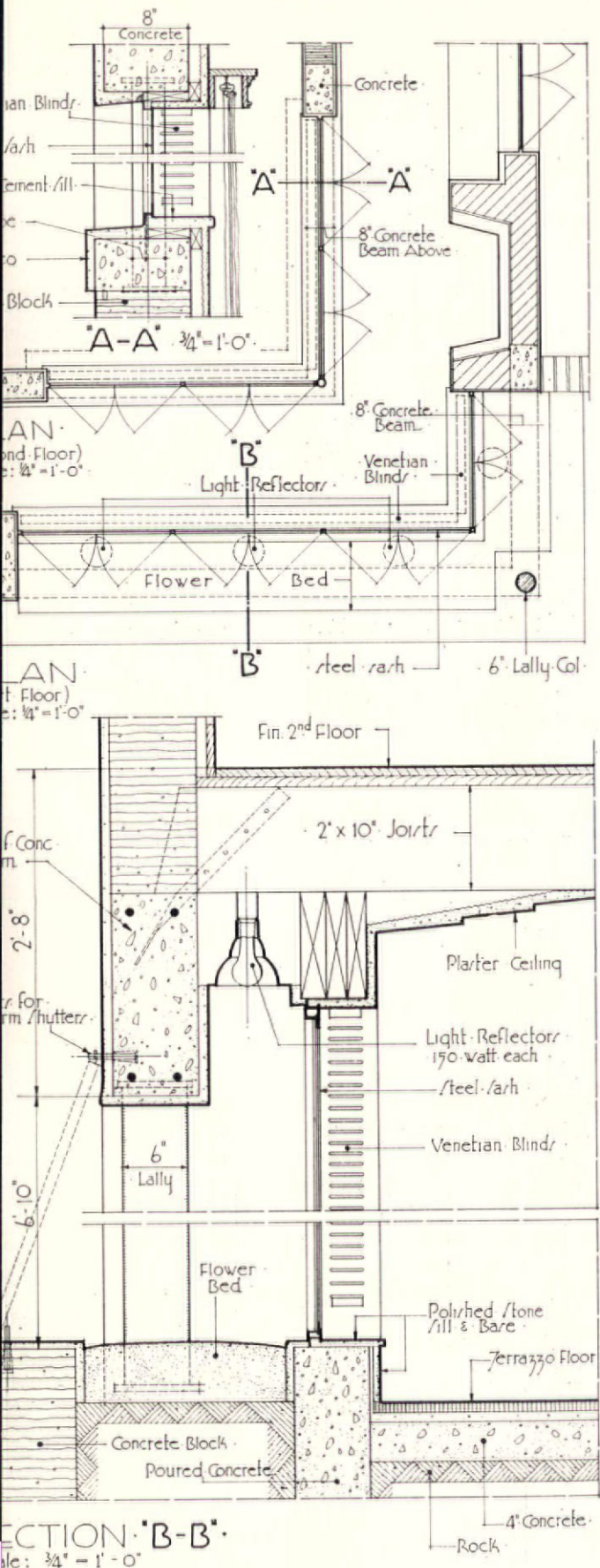

MURRAY DIXON
Architect

Samuel H. Gottrecho

COMPARATIVE ARCHITECTURAL DETAILS — OPEN PORCHES



Ph. B. Wallace

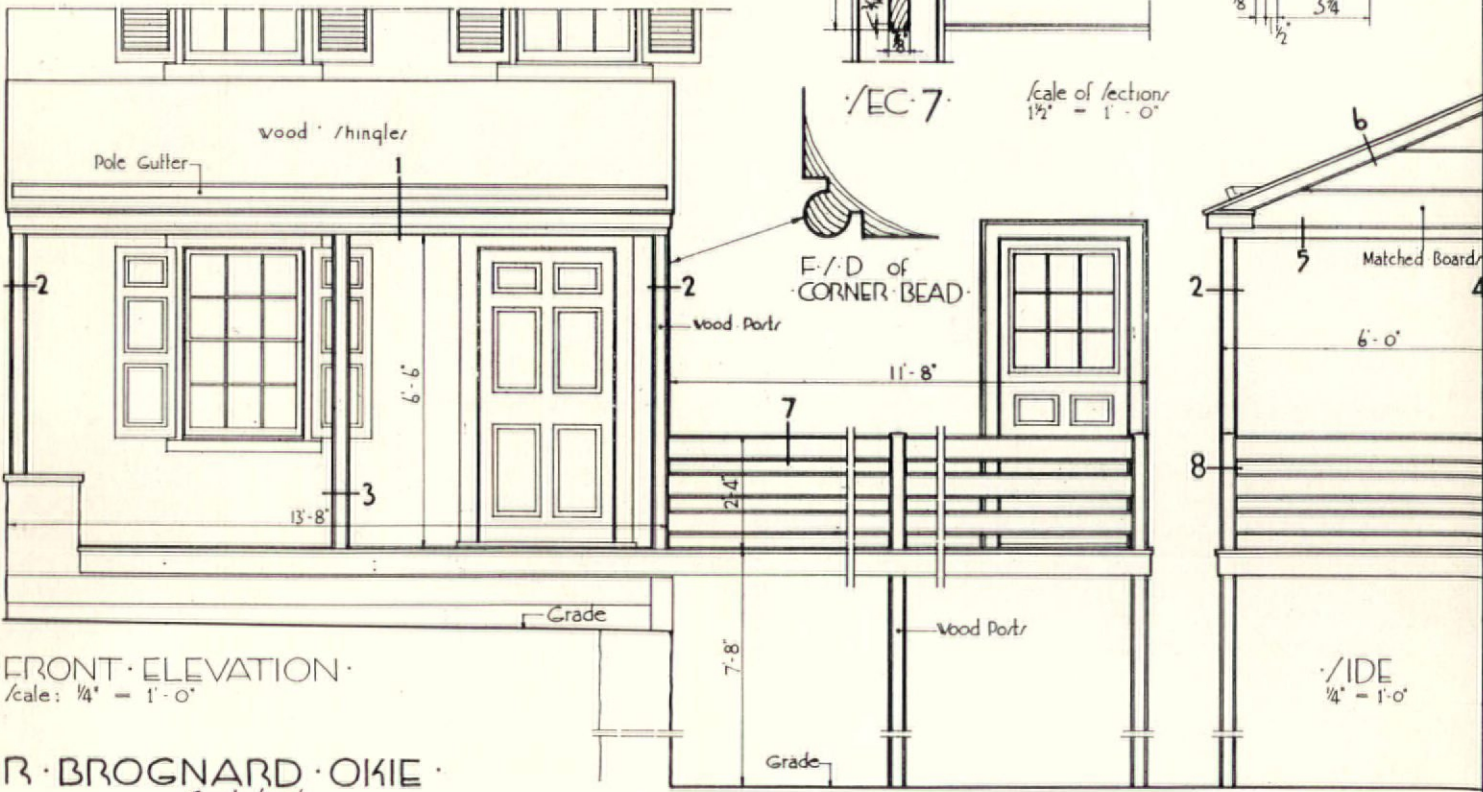
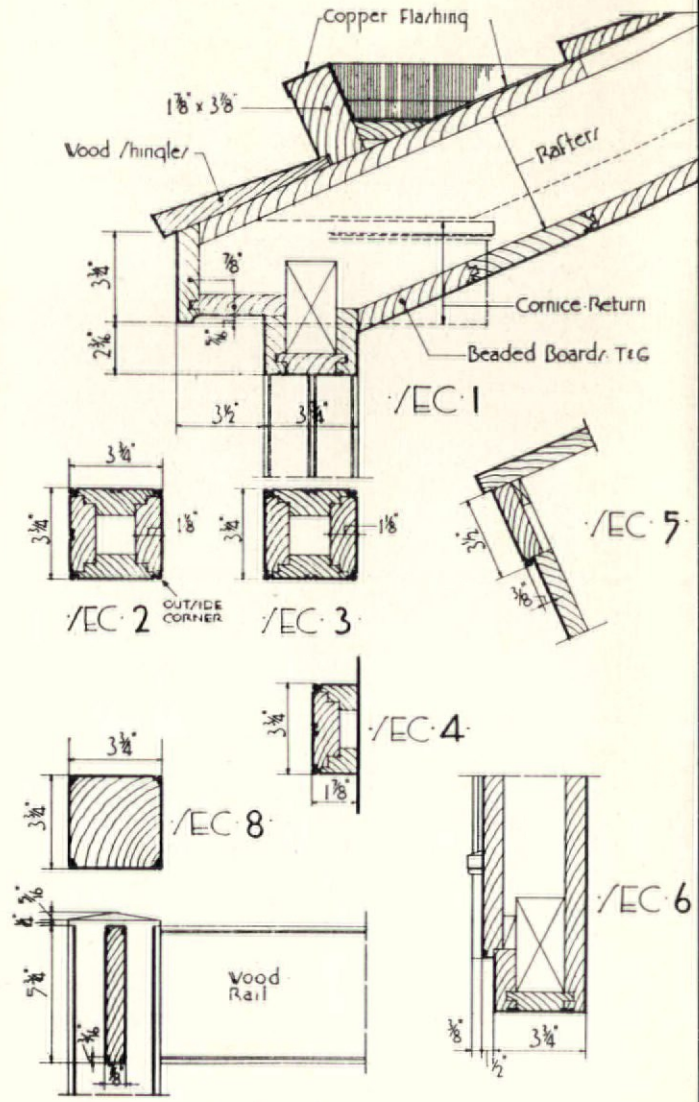

FRONT ELEVATION
Scale: 1/4" = 1'-0"

R. BROGNARD OKIE
Architect

COMPARATIVE ARCHITECTURAL DETAILS—OPEN PORCHES

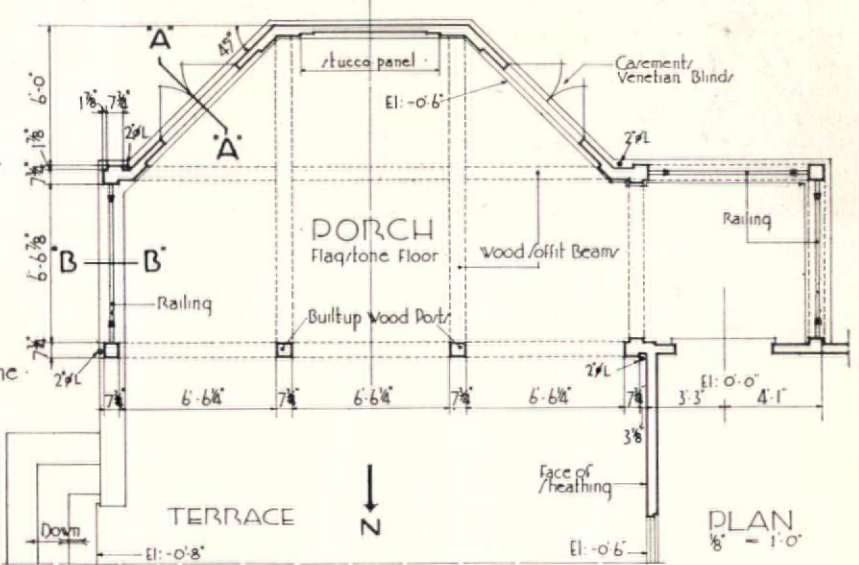
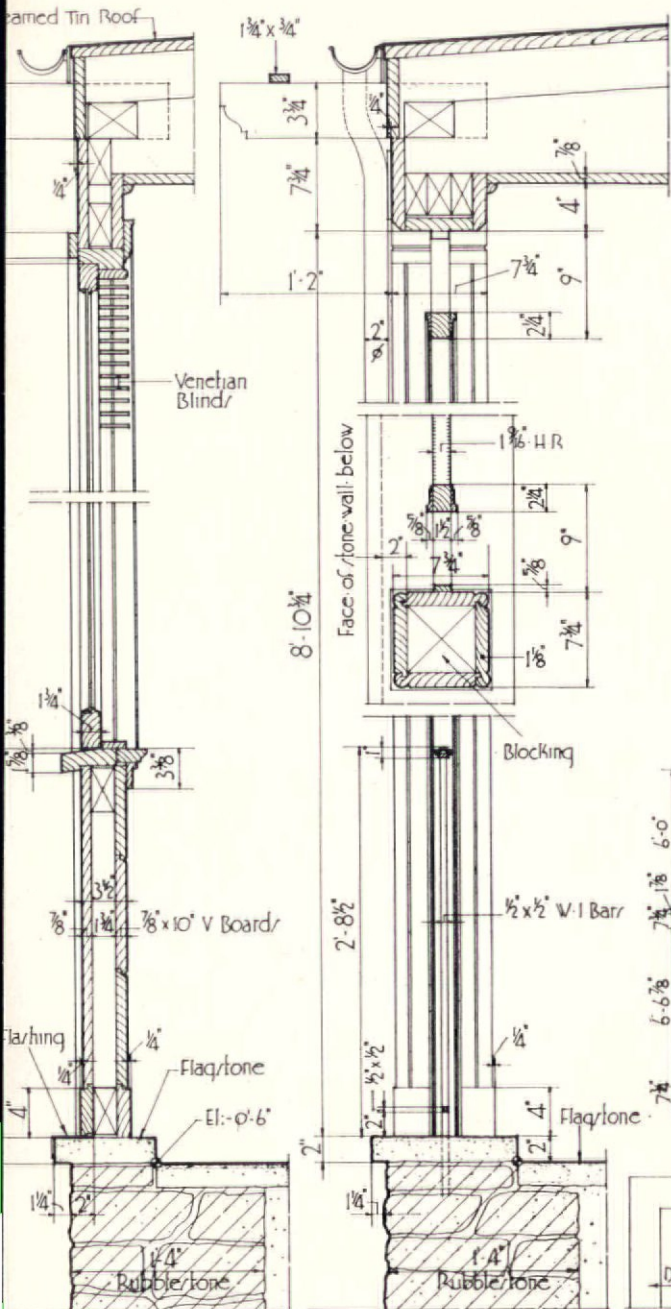

"A - A" "B - B"
Scale of sections: 3/4" = 1'-0"

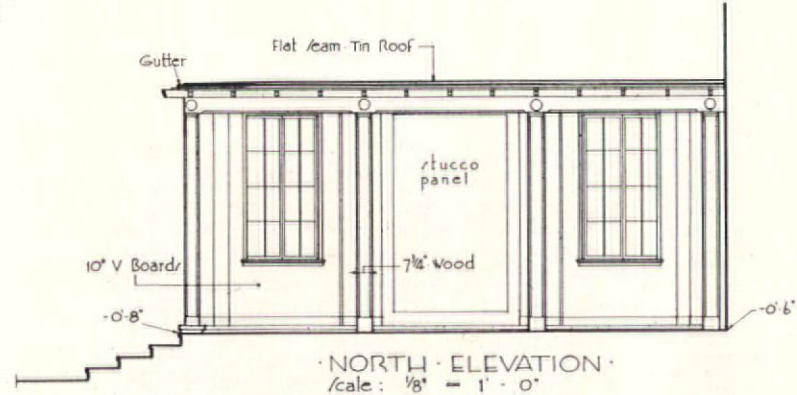
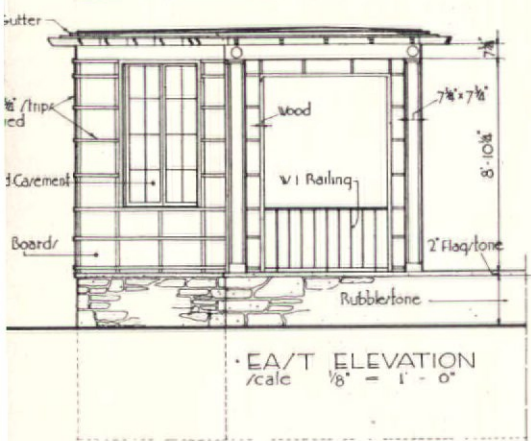

CHARLES A. PLATT
WILLIAM & GEOFFREY PLATT
Architects

COMPARATIVE ARCHITECTURAL DETAILS — OPEN PORCHES



Robert Maclean Glasgow

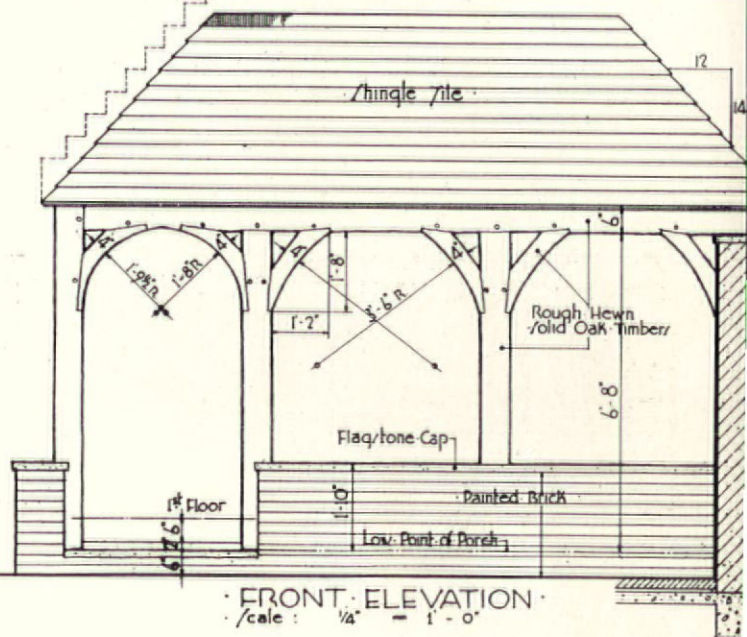
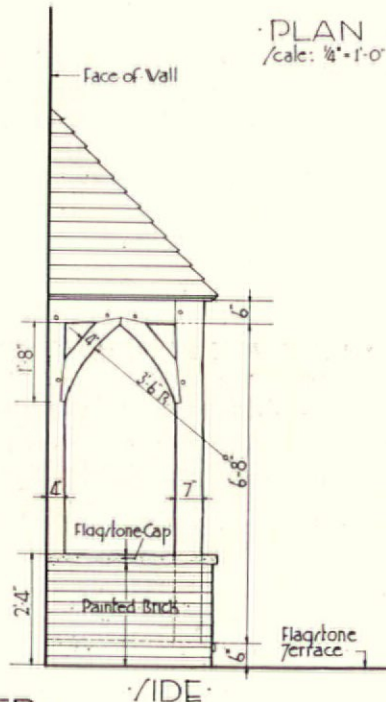
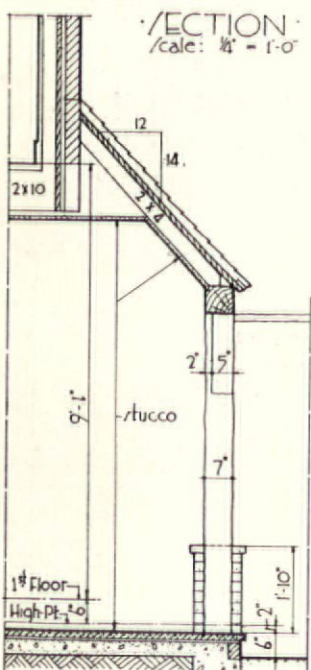
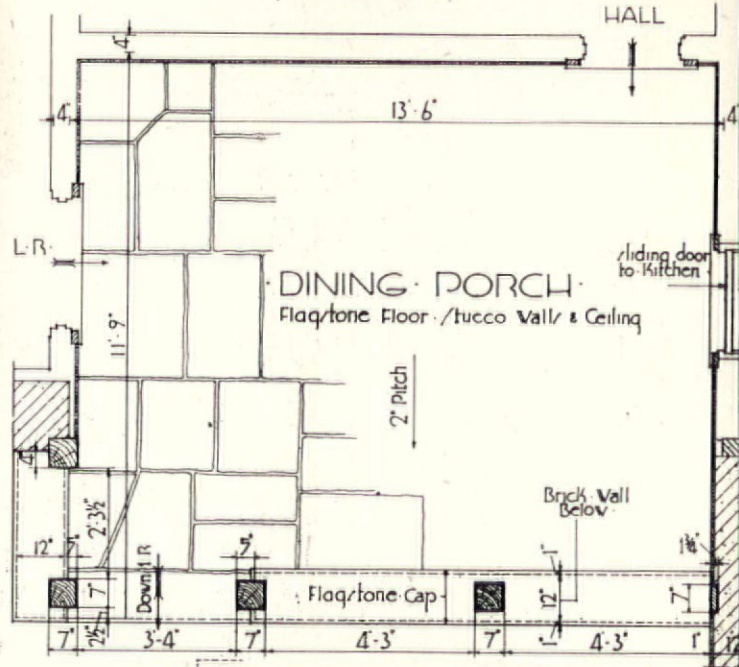
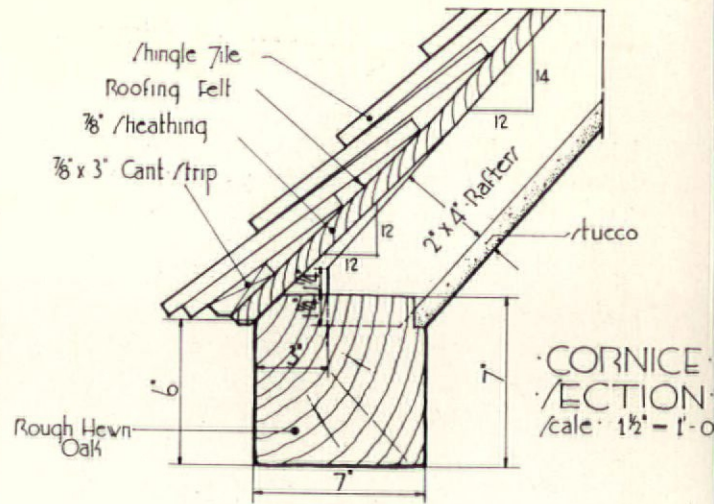

FRANK J. FORSTER
Architect

COMPARATIVE ARCHITECTURAL DETAILS — OPEN PORCHES

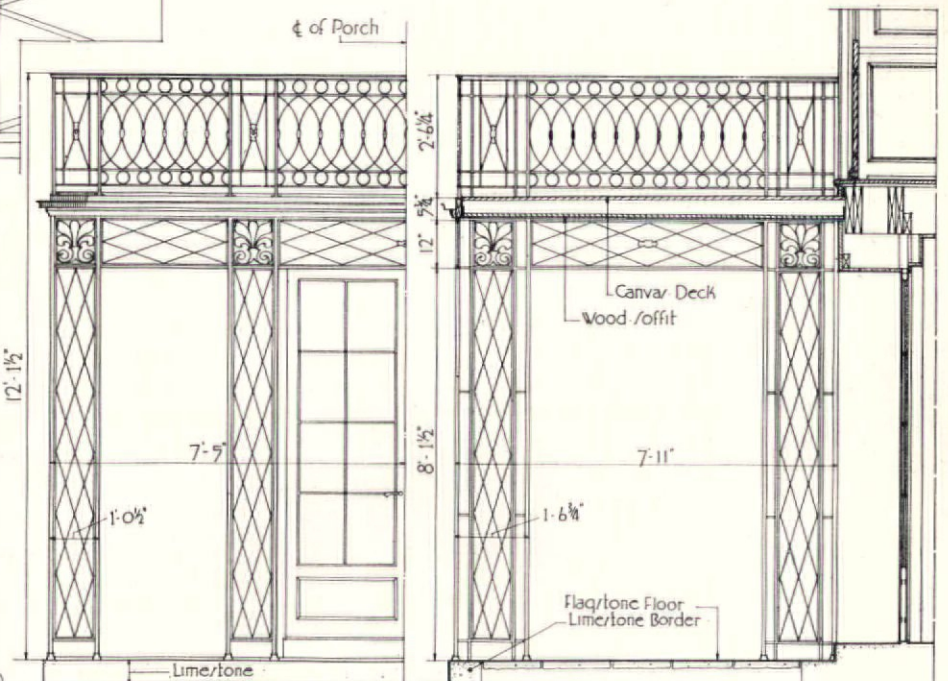
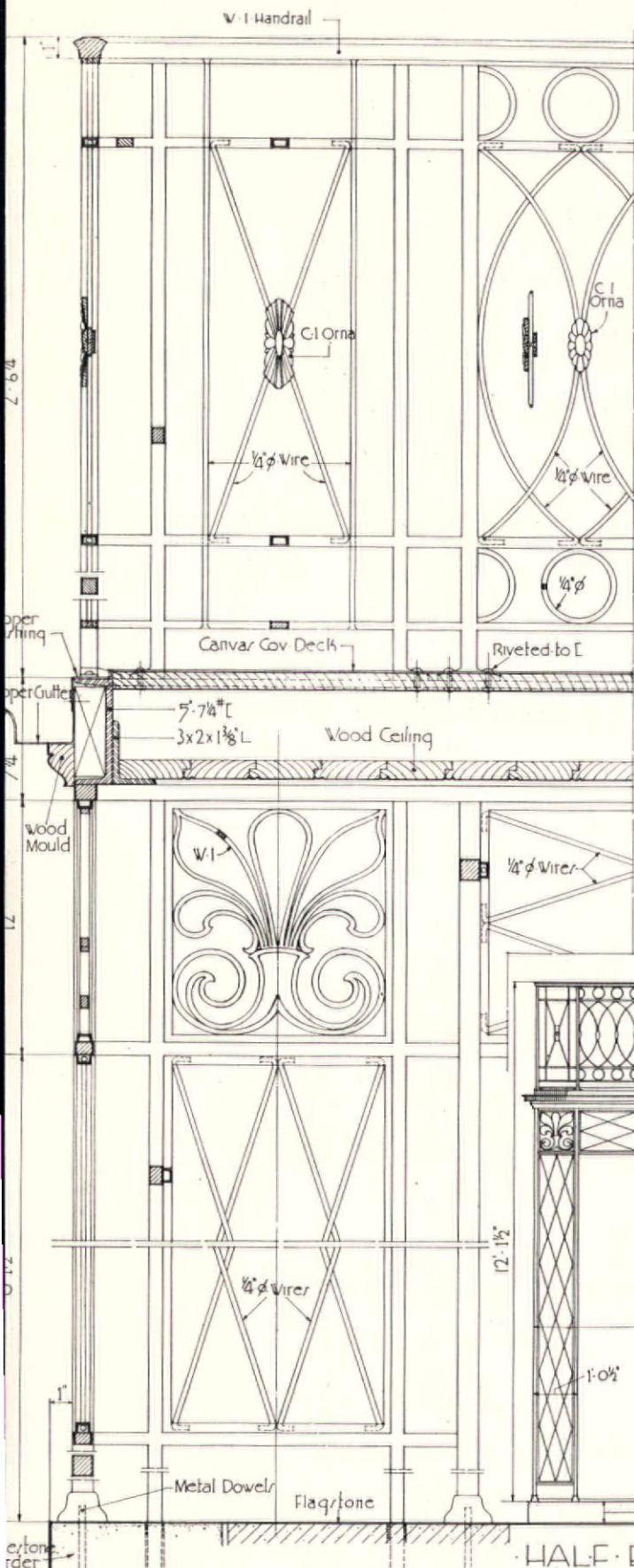

TYPICAL DETAIL OF PORCH CONSTRUCTION
 /cale: 1/2" = 1'-0"

HALF ELEVATION
 /cale: 1/4" = 1'-0"

SECTION
 /cale: 1/4" = 1'-0"

EDMUND B. GILCHRIST
 Architect

COMPARATIVE ARCHITECTURAL DETAILS — OPEN PORCHES

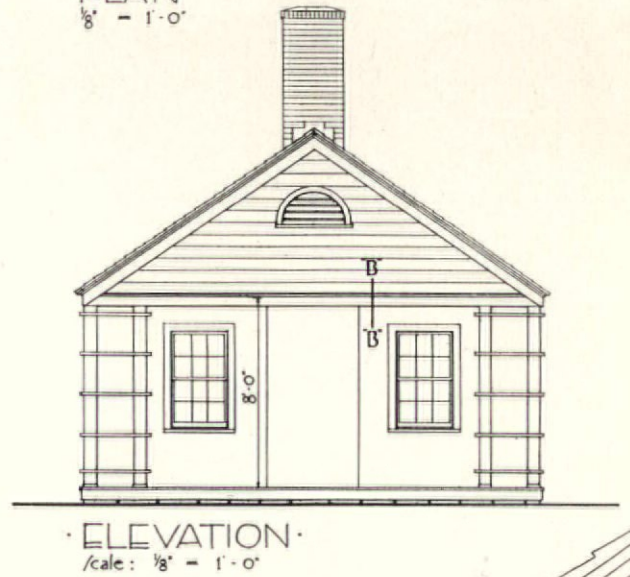
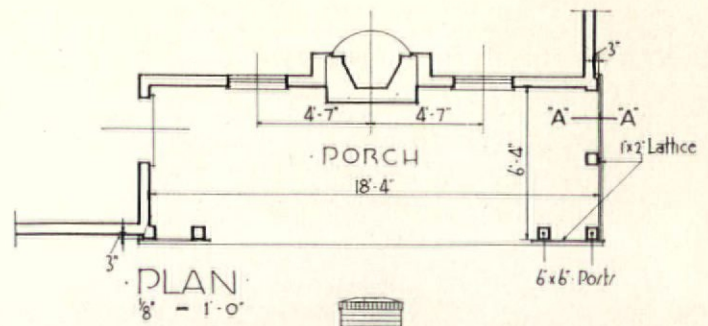

Samuel H. Gottroch

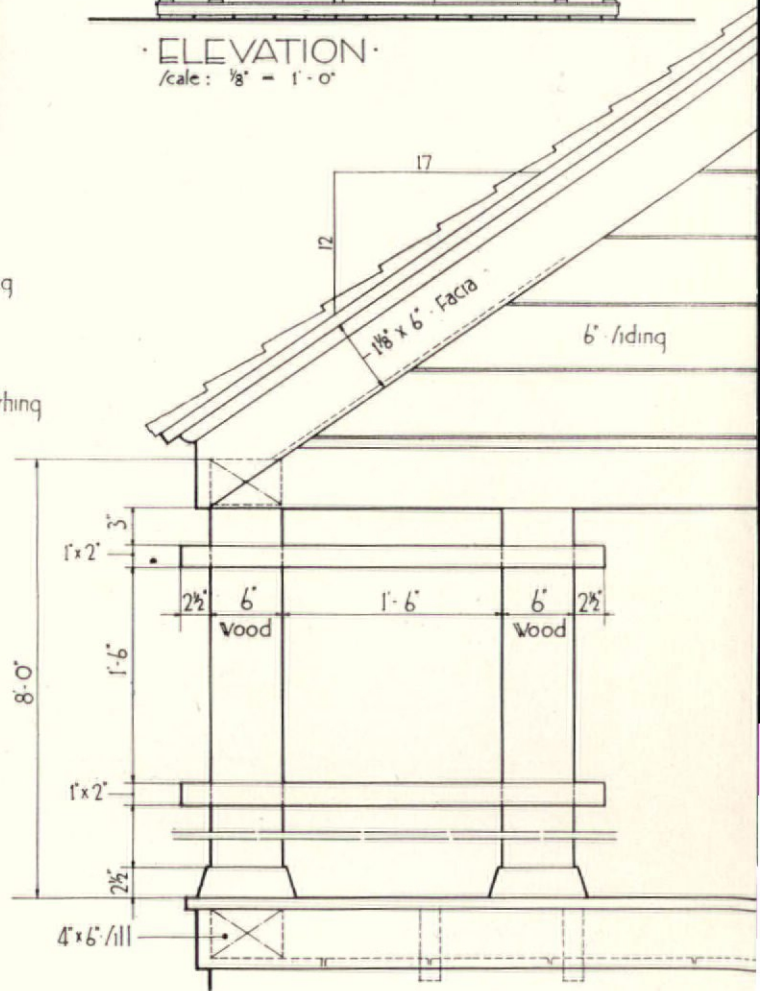
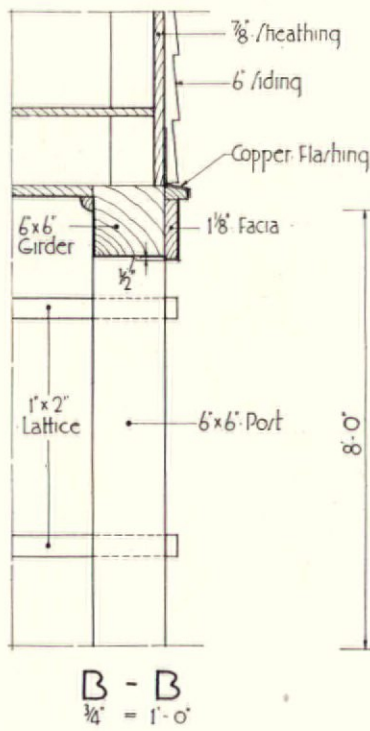
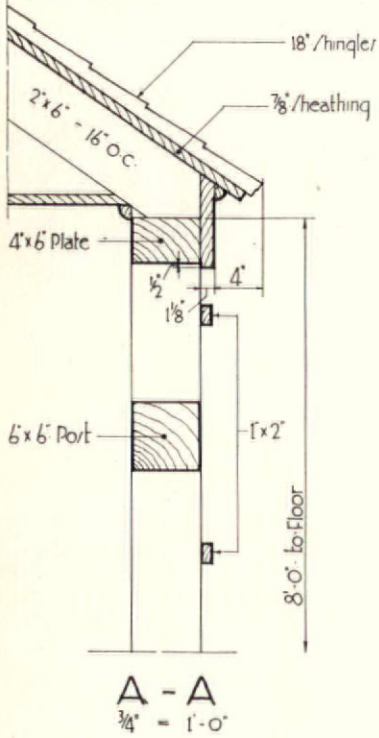

ELIZABETH COIT
Architect

COMPARATIVE ARCHITECTURAL DETAILS — OPEN PORCHES

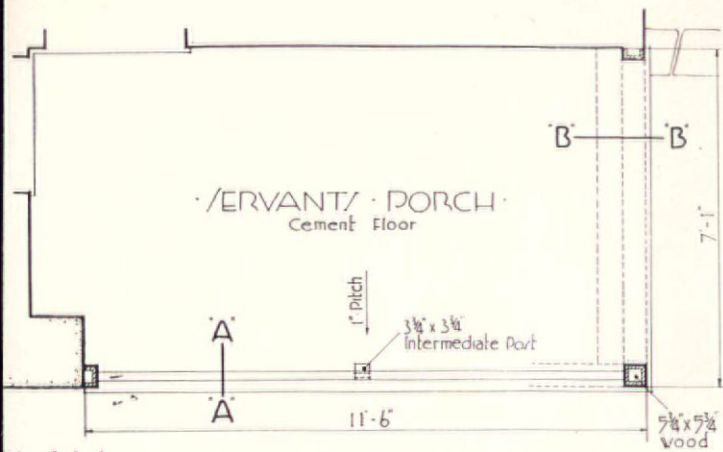

PLAN
1/2" = 1'-0"

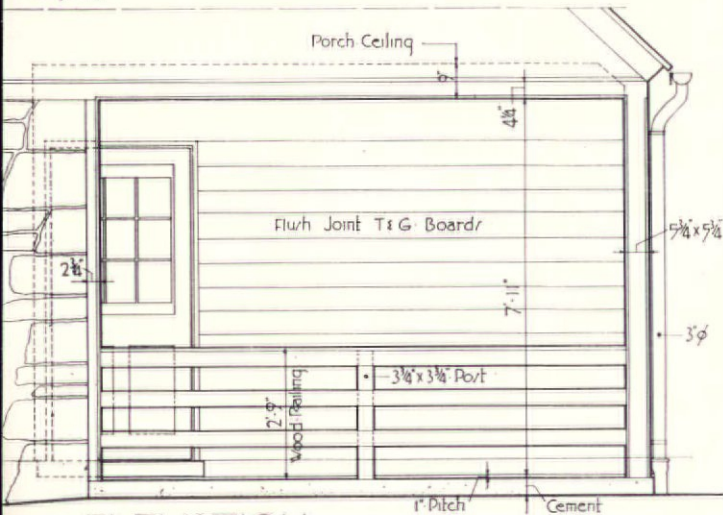

ELEVATION
Scale: 1/4" = 1'-0"



Ph. B. Wallace

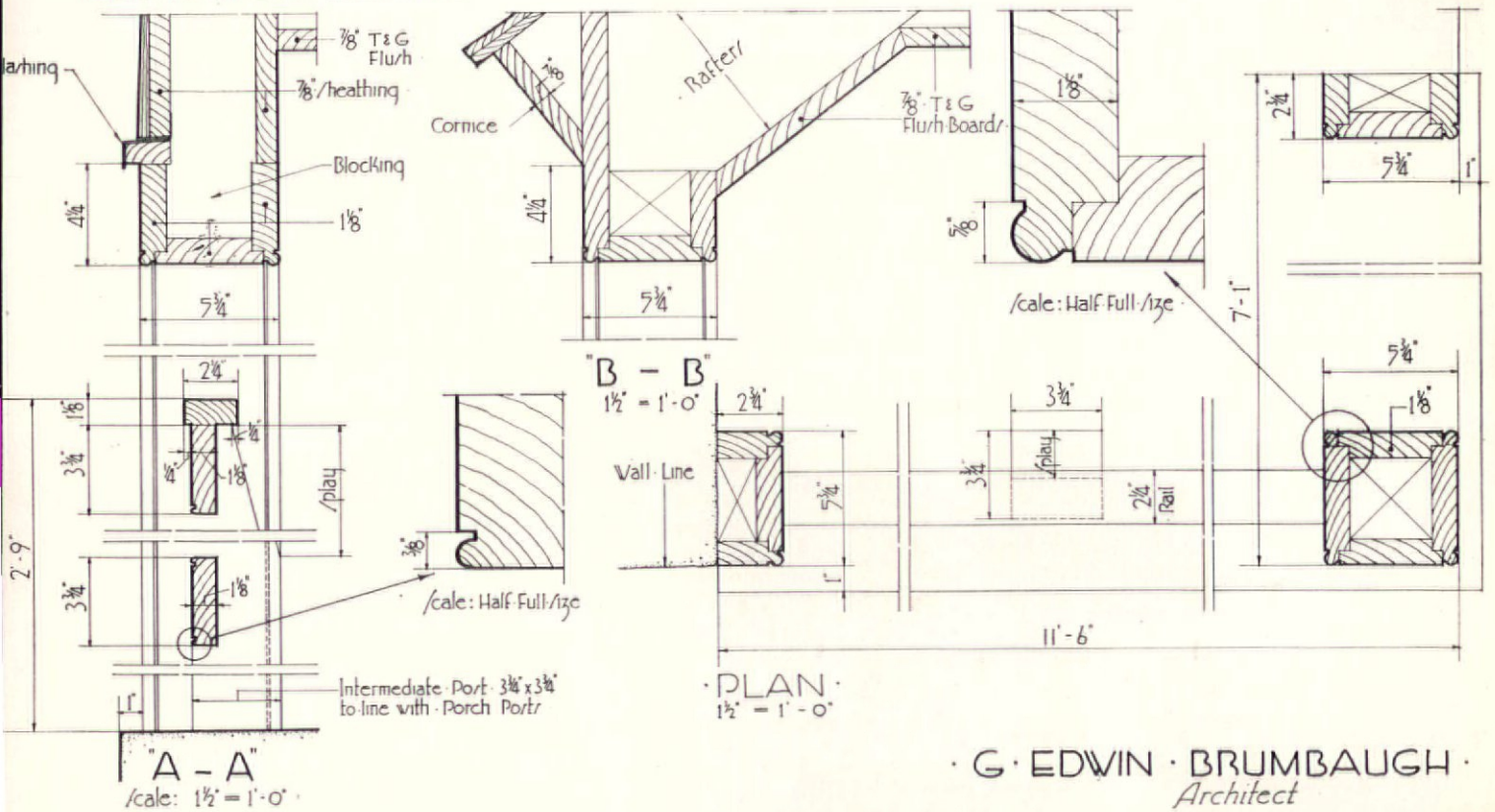

PLAN
1 1/2" = 1'-0"

G. EDWIN BRUMBAUGH
Architect

COMPARATIVE ARCHITECTURAL DETAILS—OPEN PORCHES

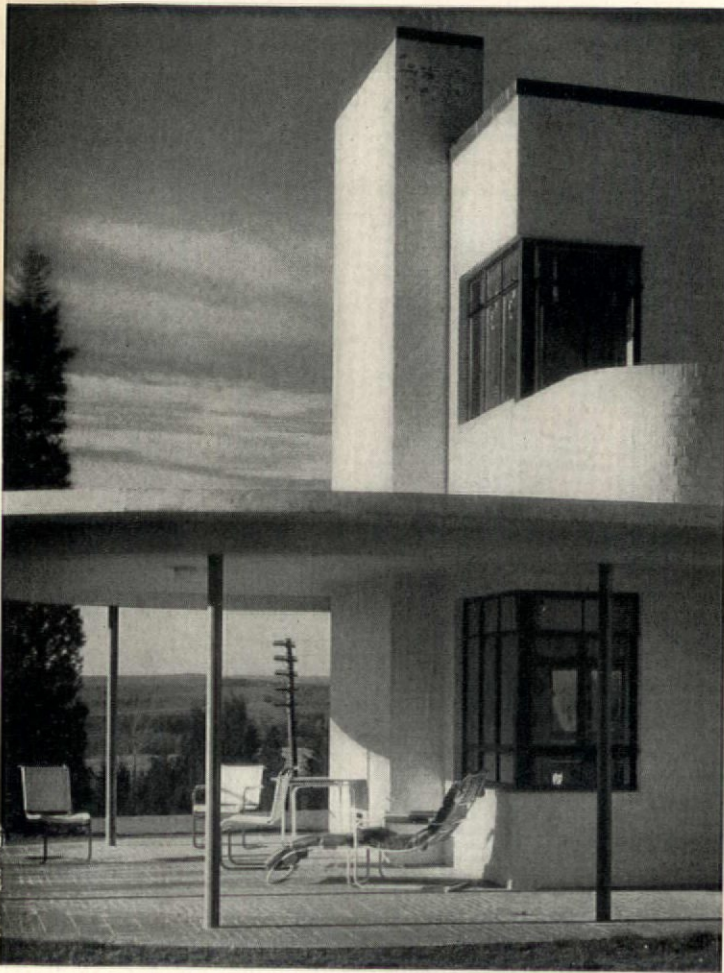

Richard Garrison

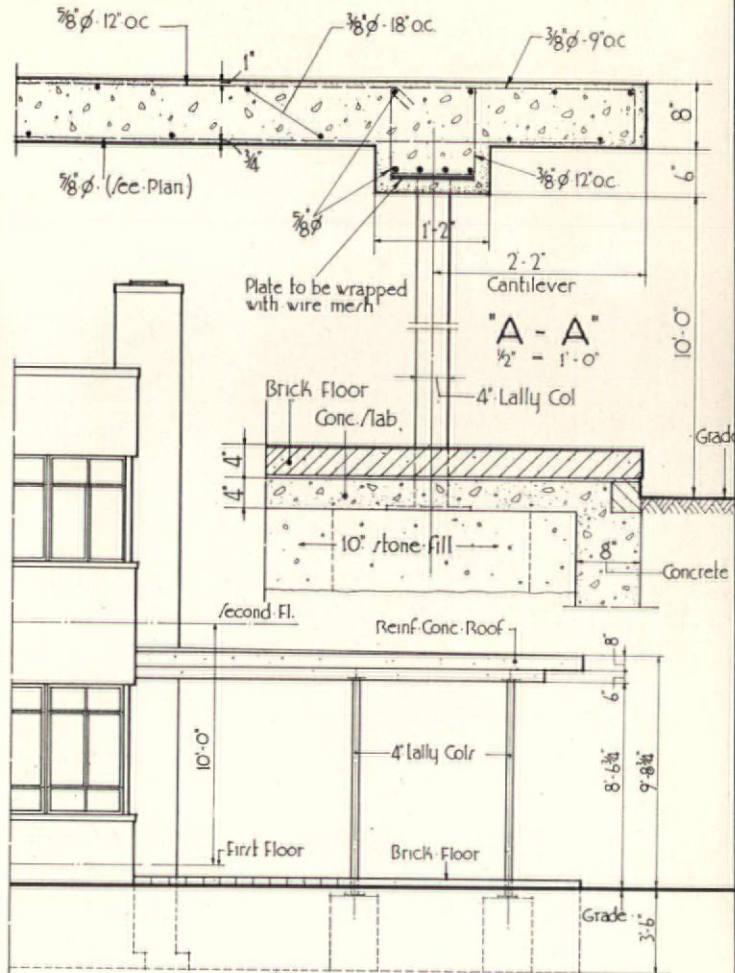

ELEVATION
Scale: 1/8" = 1'-0"

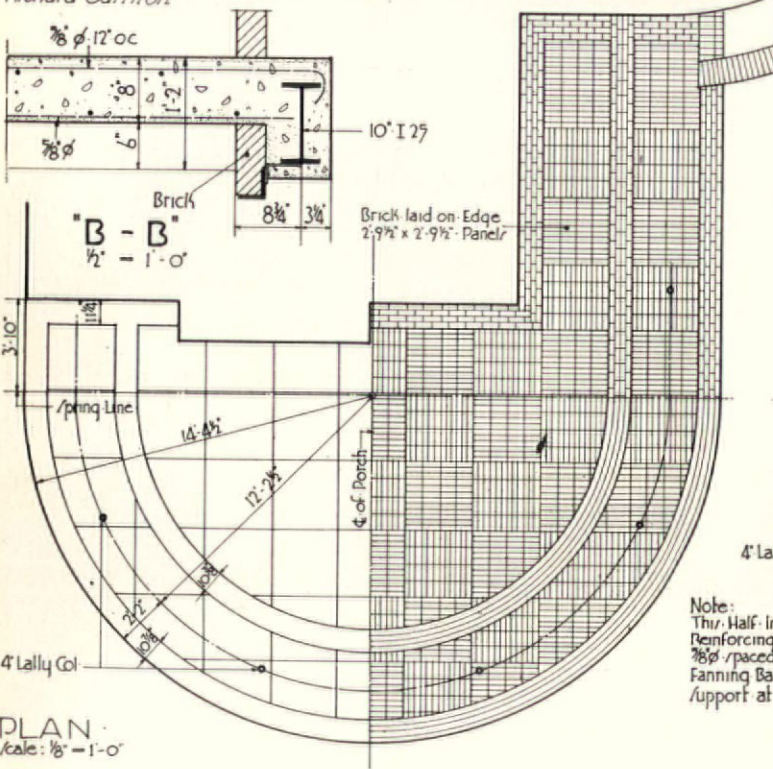

PLAN
Scale: 1/8" = 1'-0"

TALCOTT · & · TALCOTT ·
Architects

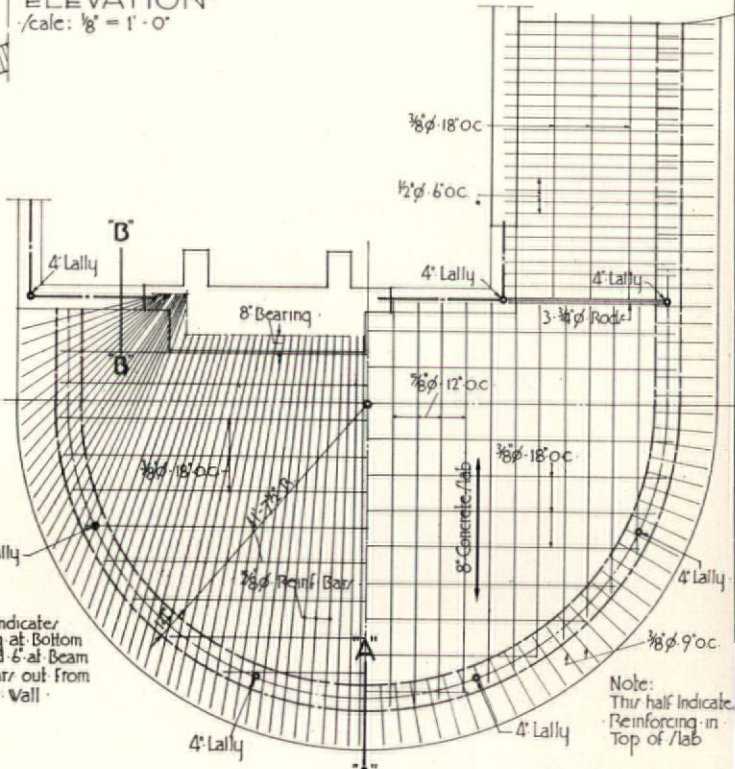

Note:
This Half Indicates
Reinforcing at Bottom
3/8" spaced 6" at Beam
Fanning Bars out from
Support at Wall

Note:
This Half Indicates
Reinforcing in
Top of Slab

PLAN OF REINFORCED CONCRETE ROOF SLAB
Scale: 1/8" = 1'-0"

COMPARATIVE ARCHITECTURAL DETAILS—OPEN PORCHES

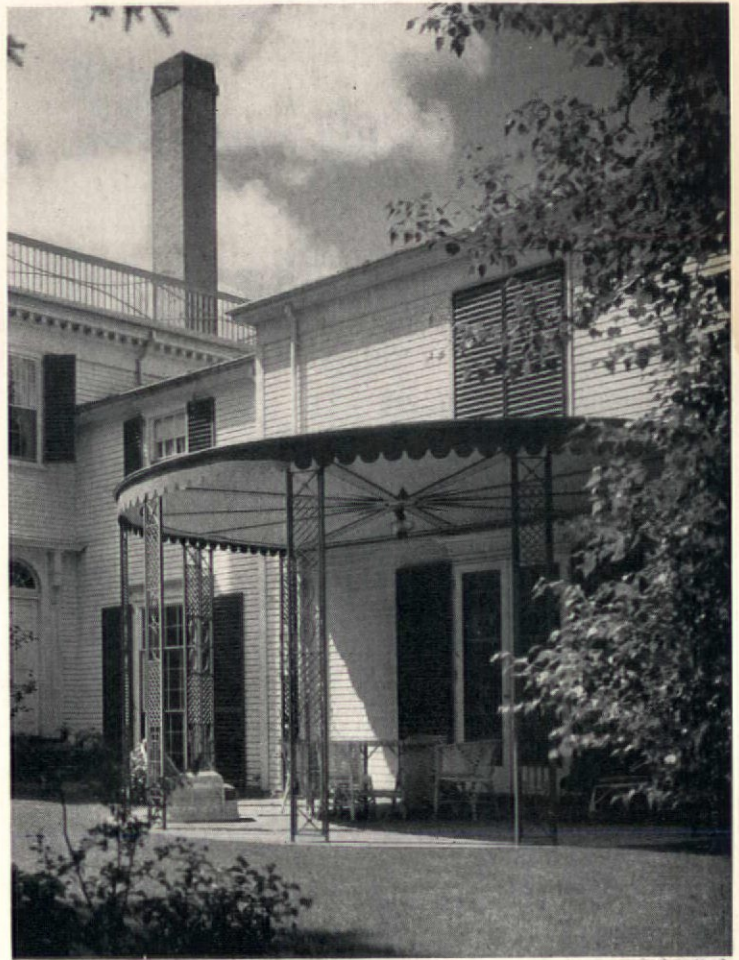
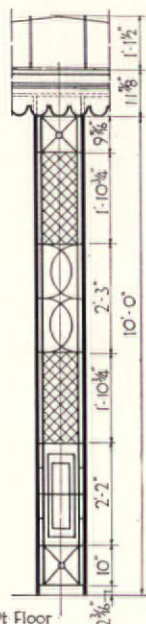
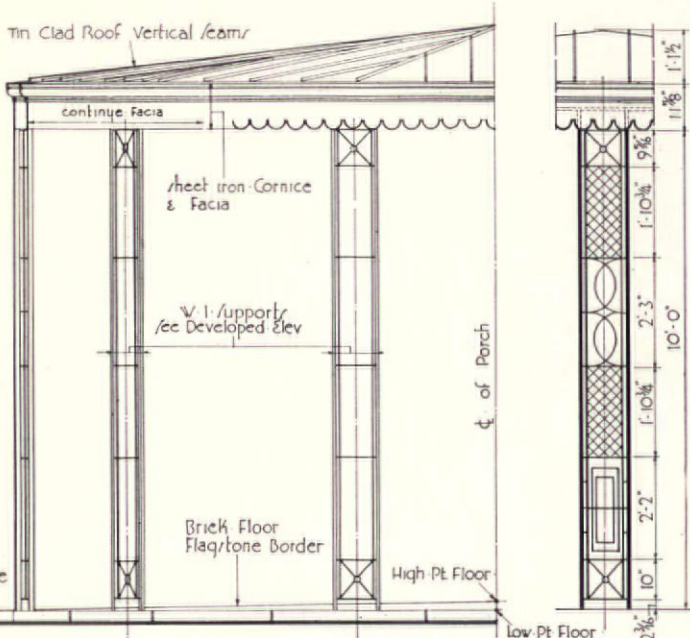

HALF ELEVATION OF PORCH PANEL
 /cale: 1/4" = 1'-0"

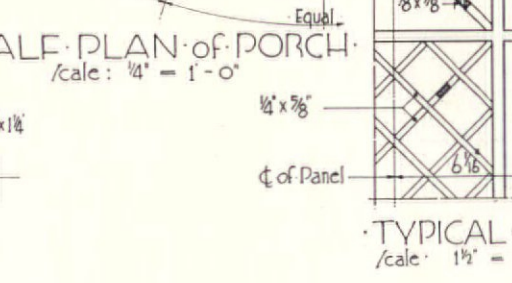
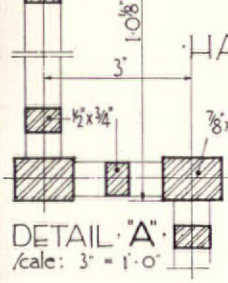
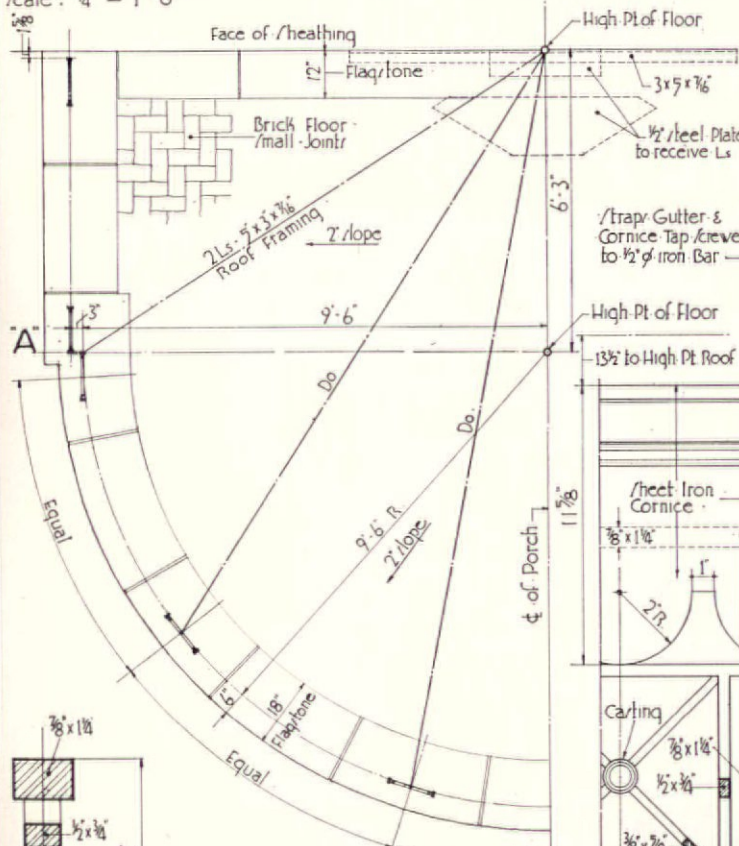

HALF PLAN OF PORCH
 /cale: 1/4" = 1'-0"

TYPICAL DETAIL
 /cale: 1 1/2" = 1'-0"

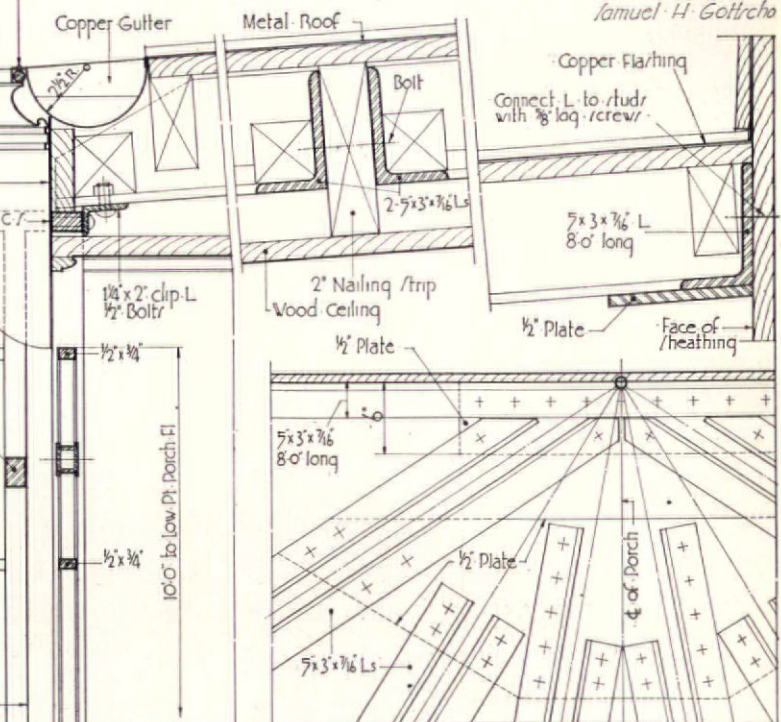

PLAN OF CONNECTION AT WALL
 /cale: 3/4" = 1'-0"

TILDEN & PEPPER
 Architects



Robert Damora

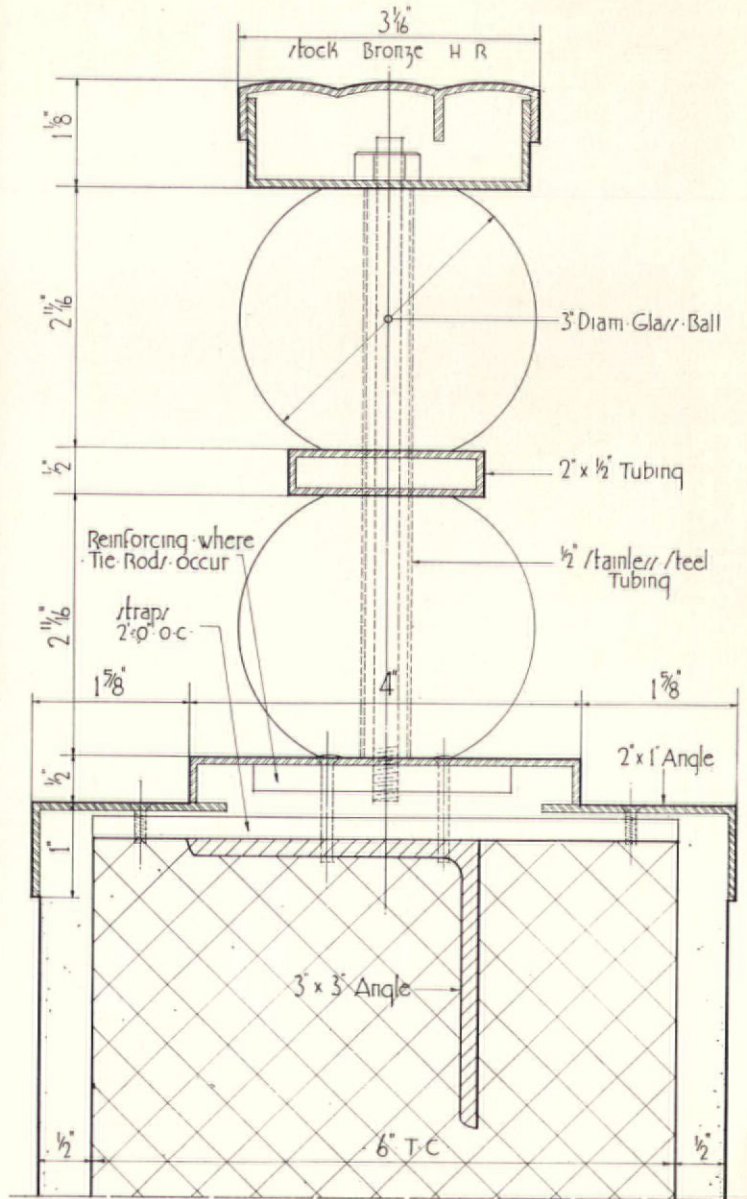

SECTION "A-A"
Scale: Half Full 1/32

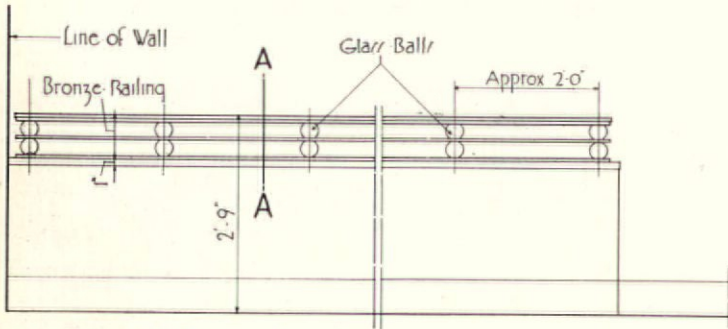

DEVELOPED PART ELEVATION
Scale: 3/8" = 1'-0"

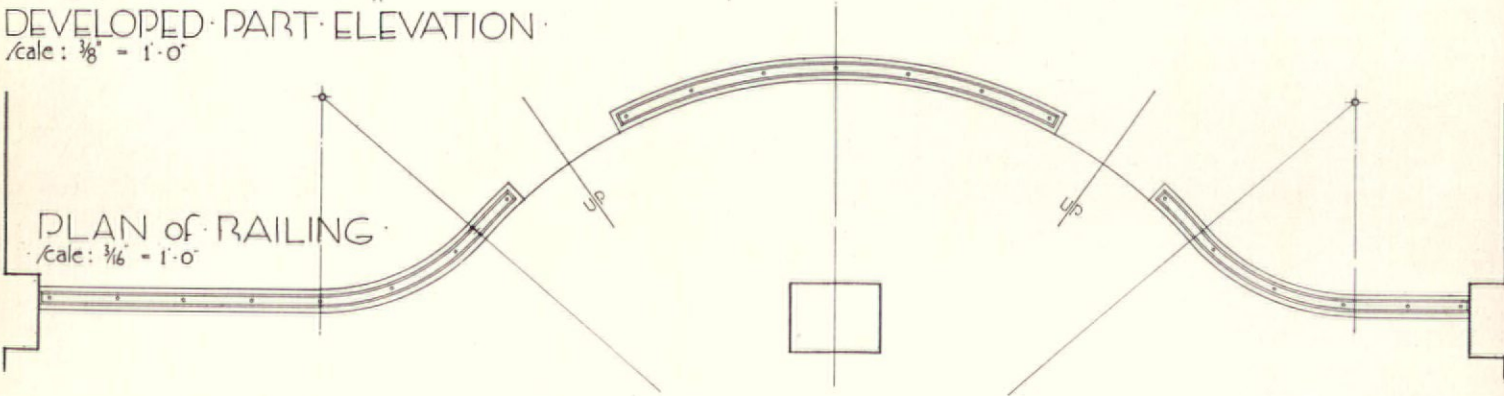

LOUIS ALLEN ABRAMSON ~ WINOLD REISS STUDIO/
Architects & Designers

COMPARATIVE ARCHITECTURAL DETAILS—INTERIOR RAILINGS

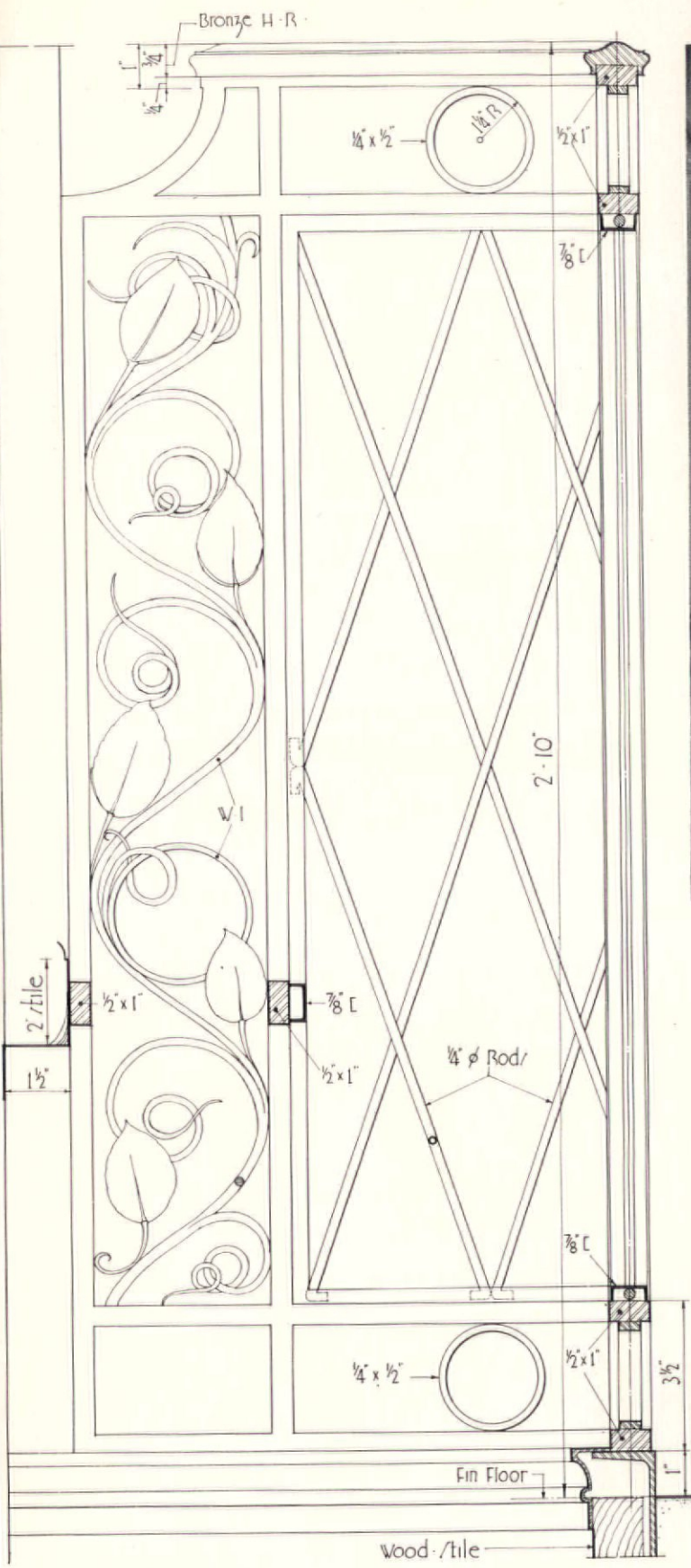

TYPICAL DETAIL of W.I. RAILING
/cale: 3" = 1'-0"



Ph. B. Wallace

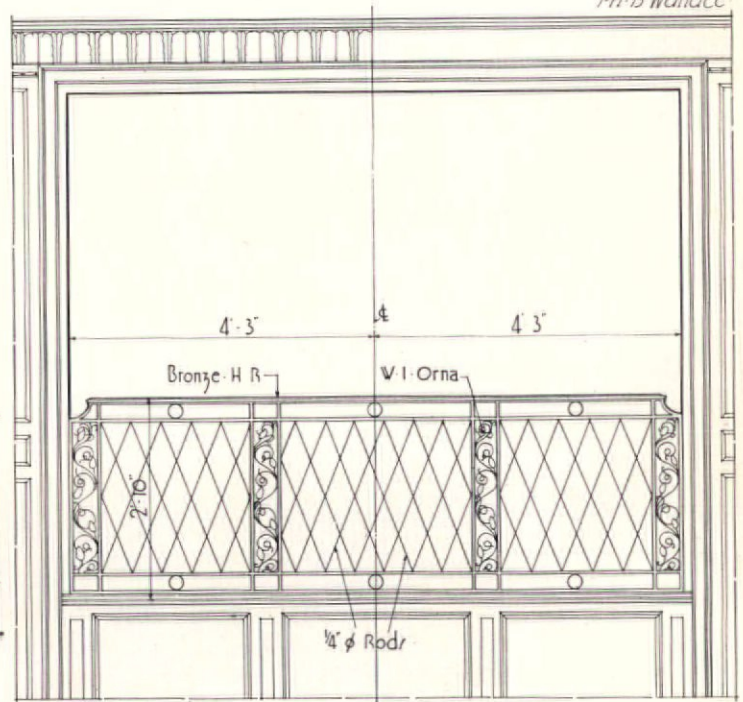

ELEVATION
/cale: 3/8" = 1'-0"

EDMUND · B · GILCHRIST ·
Architect

COMPARATIVE ARCHITECTURAL DETAILS — INTERIOR RAILINGS



Richard Dooner

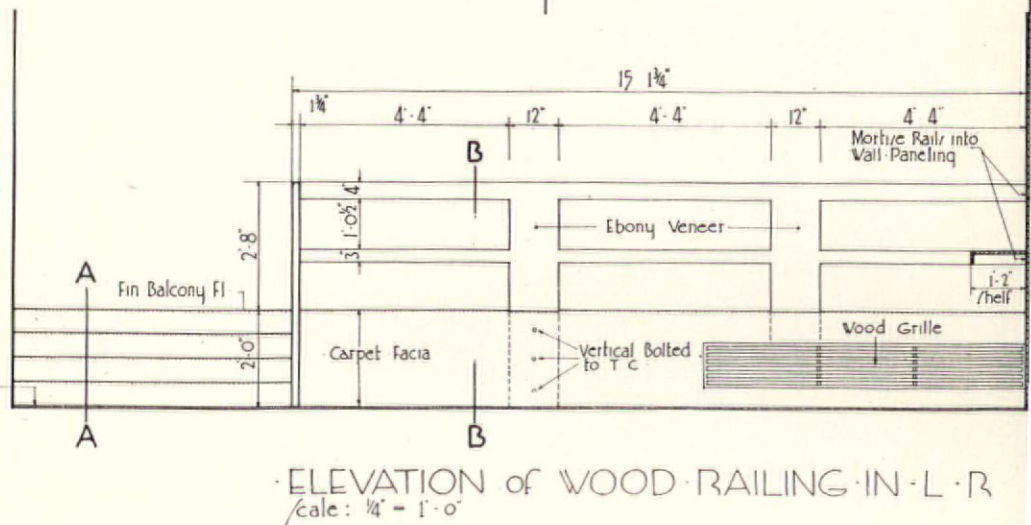
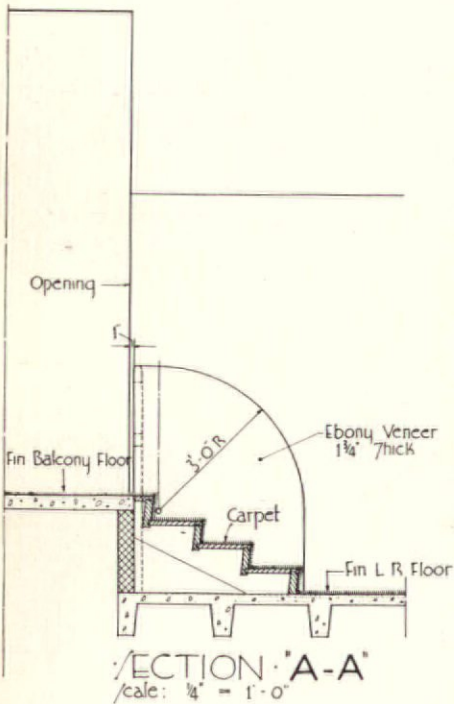
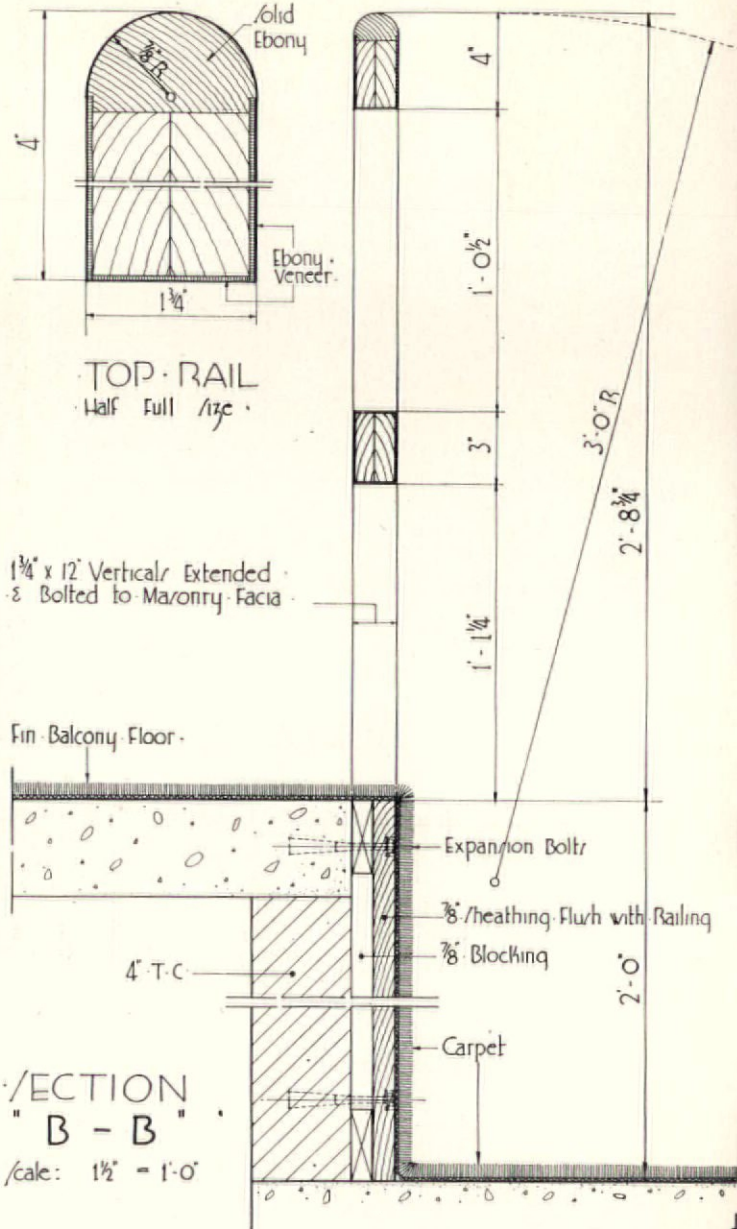

GEORGE HOWE
Architect

COMPARATIVE ARCHITECTURAL DETAILS—INTERIOR RAILINGS

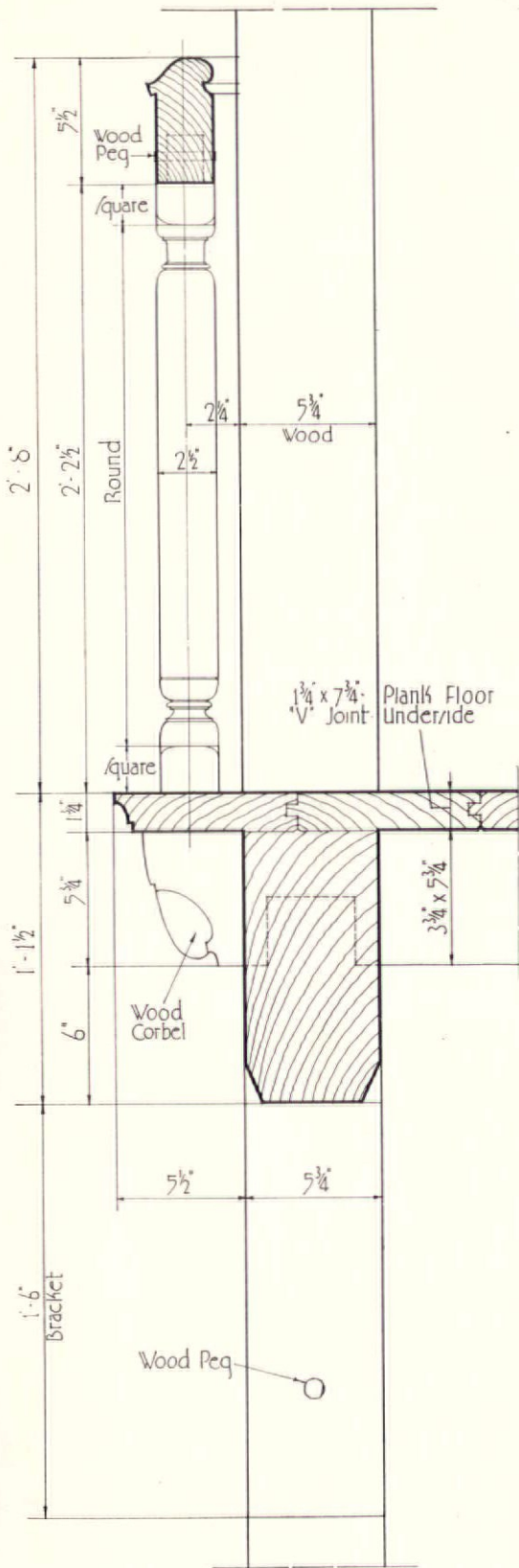

SECTION THRU RAILING
Scale $1\frac{1}{2}'' = 1'-0''$



Ph B Wallace

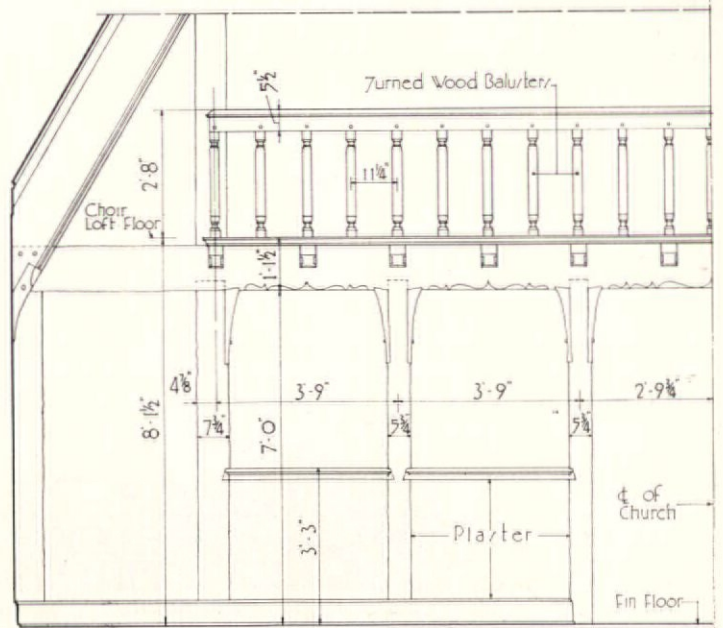

HALF-ELEVATION OF NARTHEX SCREEN AND WOOD RAILING AT CHOIR LOFT
Scale $\frac{1}{4}'' = 1'-0''$

GEORGE I. LOVATT
Architect

COMPARATIVE ARCHITECTURAL DETAILS — INTERIOR RAILINGS



1 Lincoln

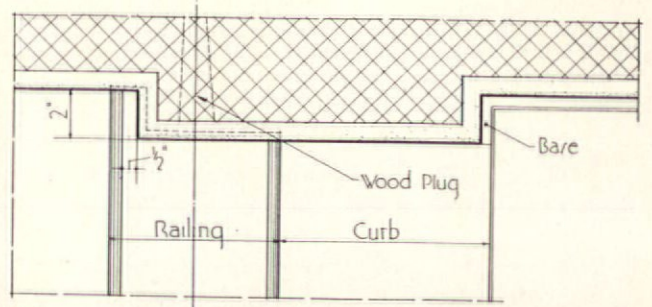

PLAN AT PILASTER
1/2" = 1'-0"

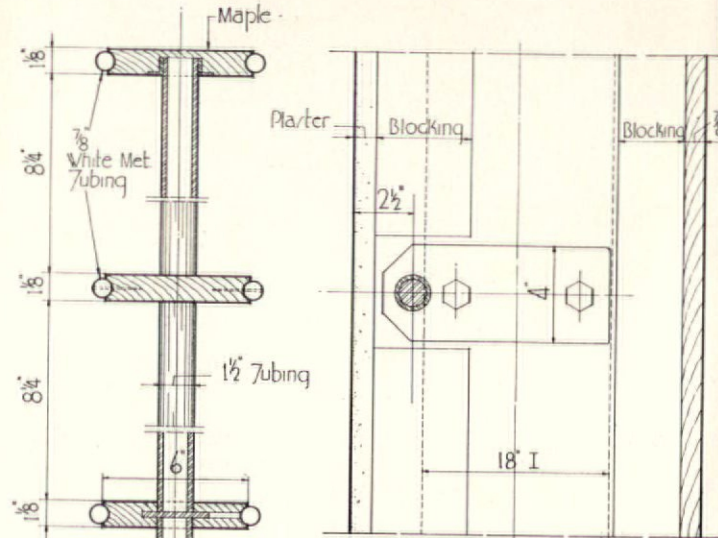

SECTION "A-A"
Scale: 1/2" = 1'-0"

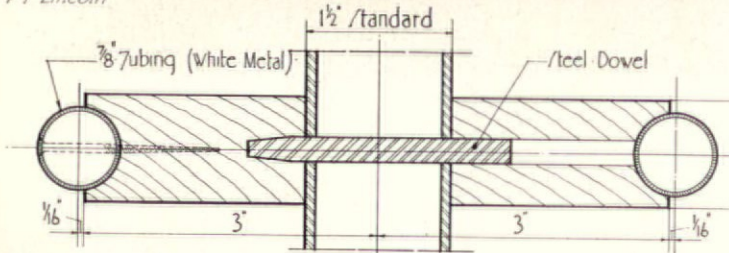

HALF ELEVATION OF RAIL AT STANDARD

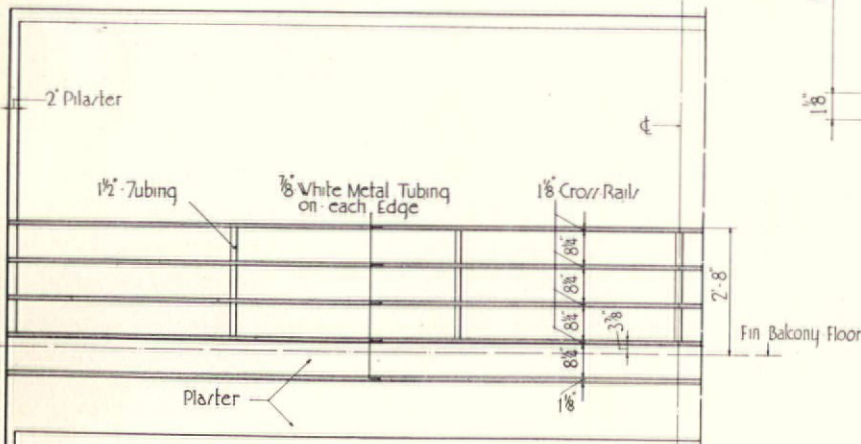

HALF ELEVATION OF RAILING
Scale: 1/4" = 1'-0"

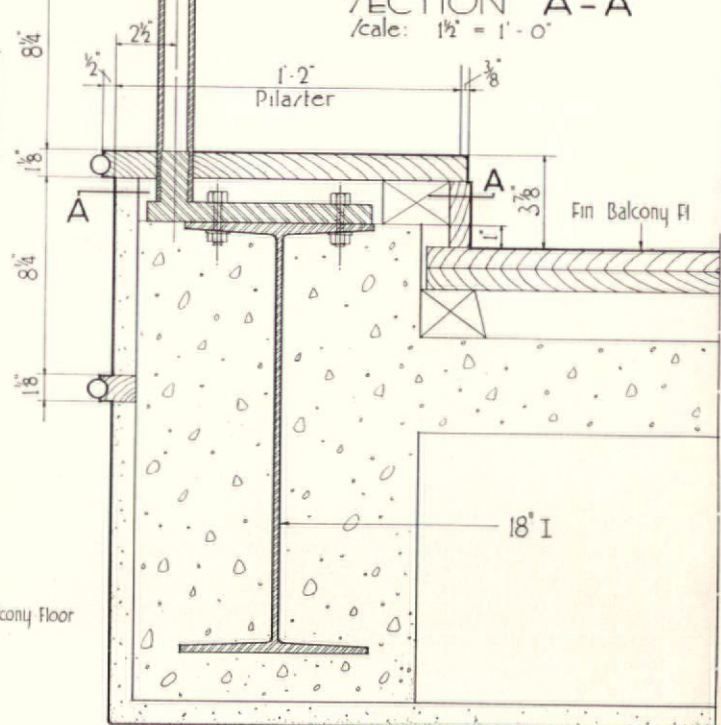

TYPICAL SECTION THRU RAIL
Scale: 1/2" = 1'-0"

COTT & TEEGEN
Architects

COMPARATIVE ARCHITECTURAL DETAILS—INTERIOR RAILINGS

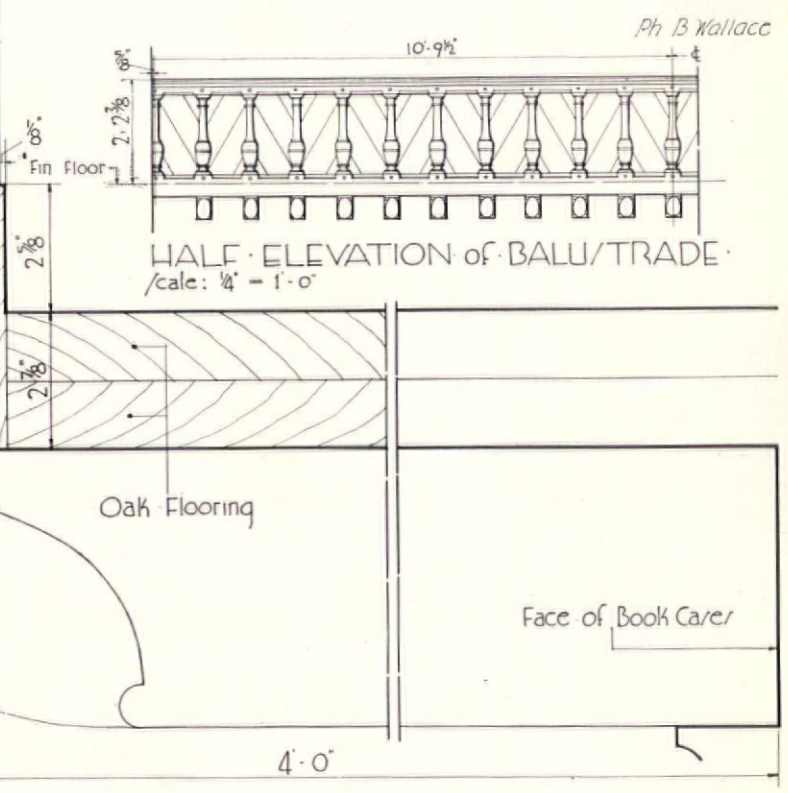
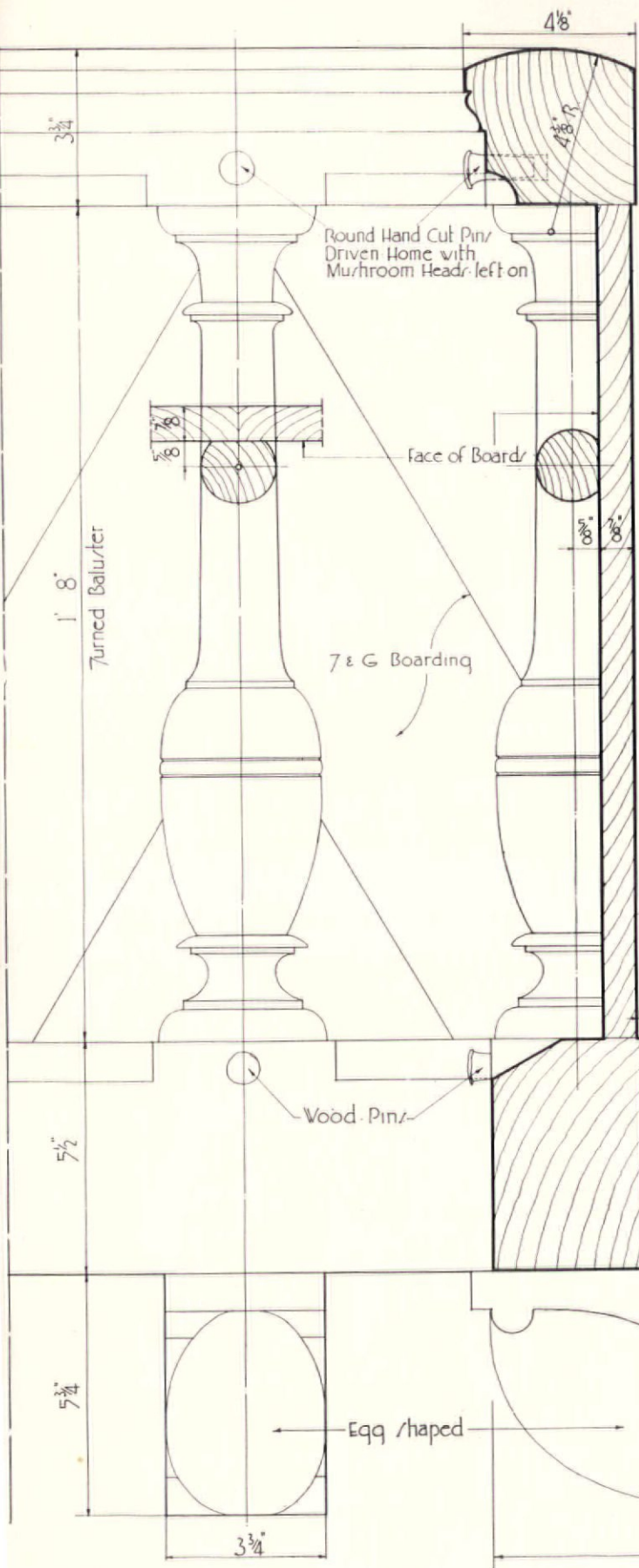

TYPICAL DETAIL OF RAILING
Scale: 3" = 1'-0"

MELLOR · MEIG · & HOWE ·
Architects

COMPARATIVE ARCHITECTURAL DETAILS — INTERIOR RAILINGS

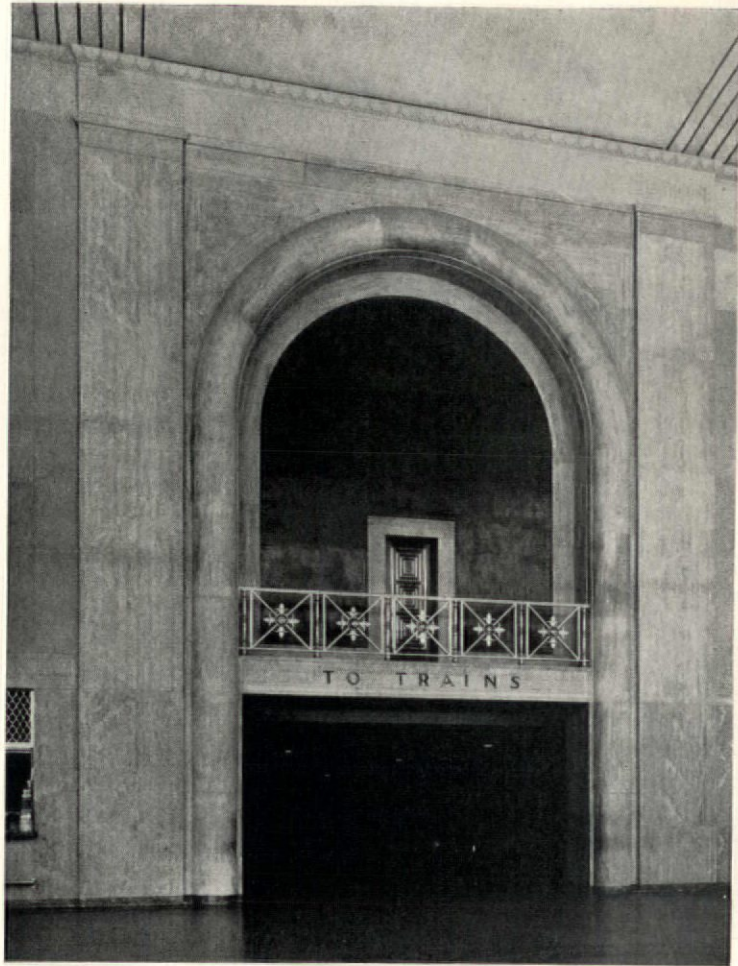
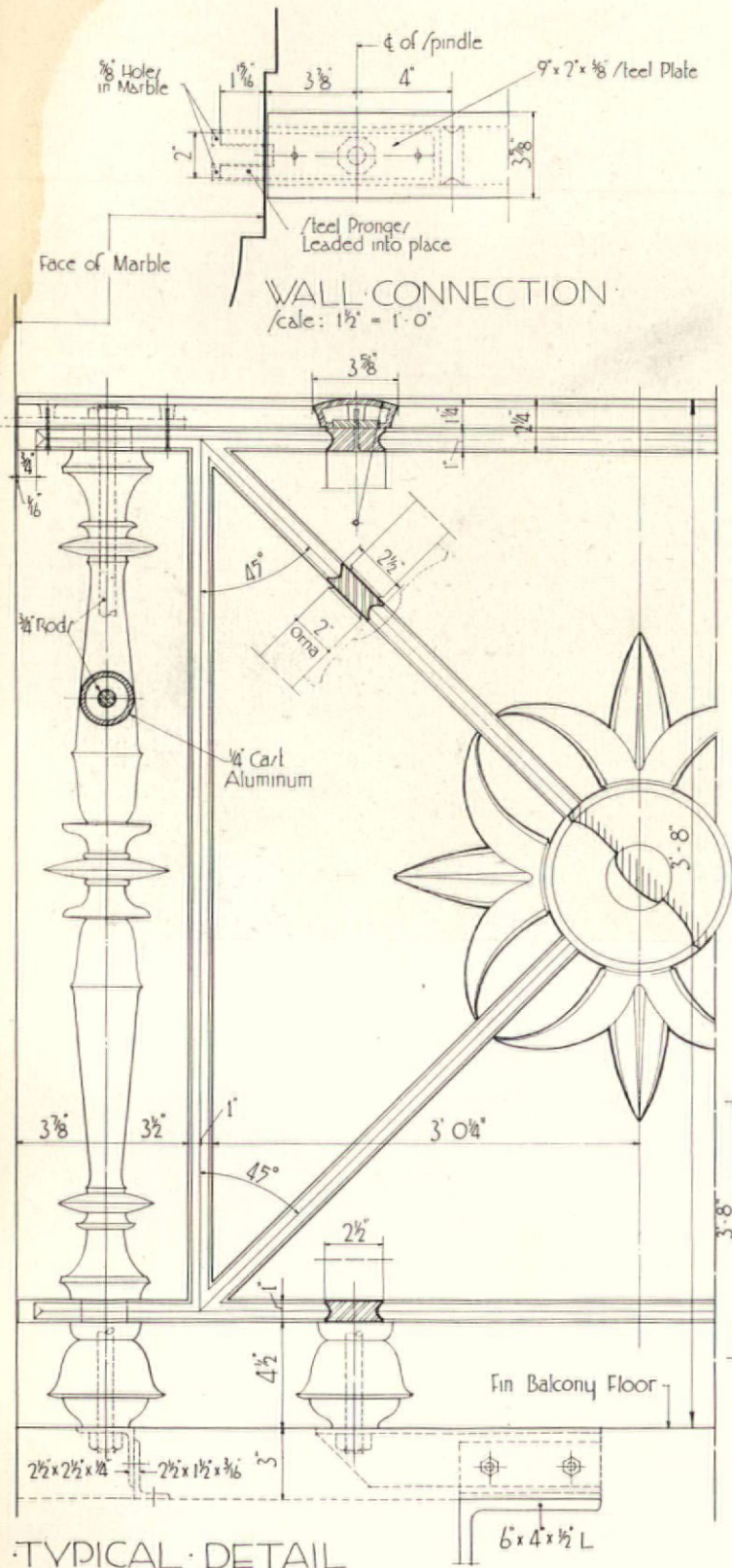

Louis Dreyer

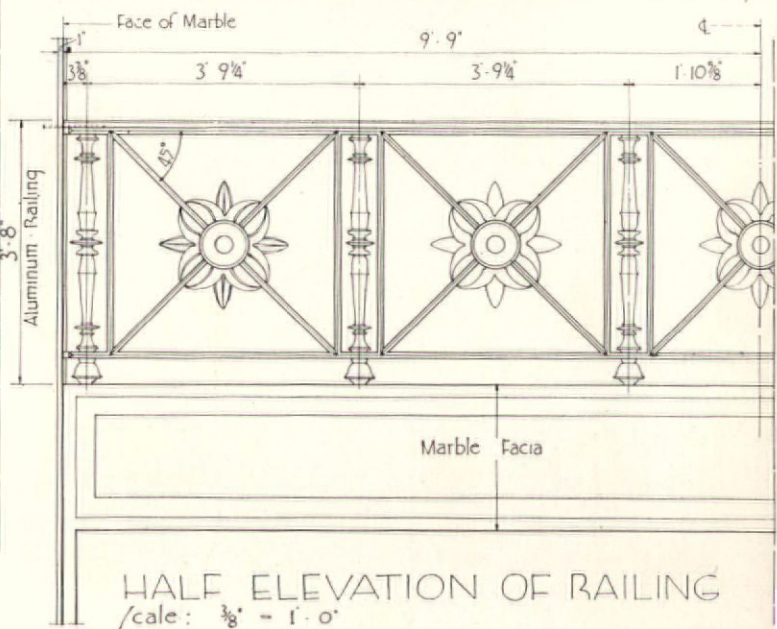

MCKIM · MEAD & WHITE
Architects

COMPARATIVE ARCHITECTURAL DETAILS — PERGOLAS

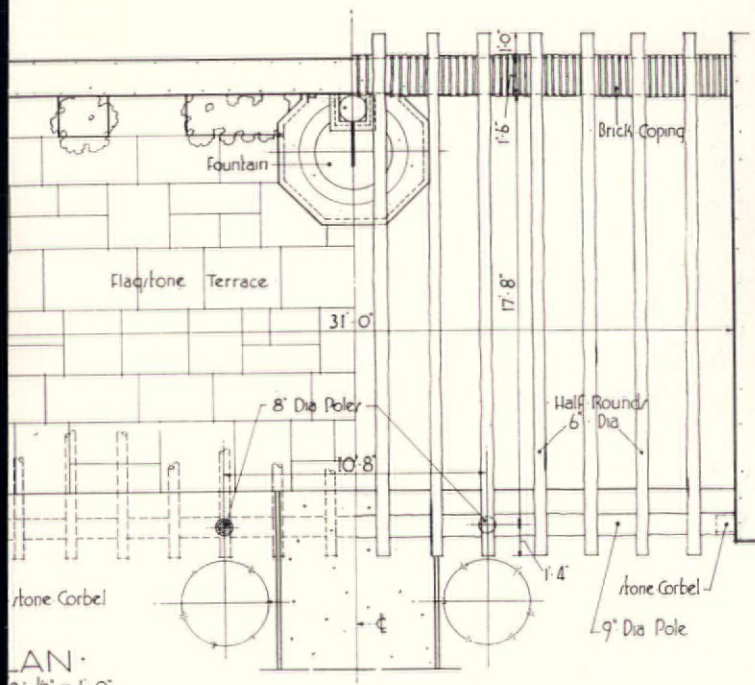

Ph. B. Wallace

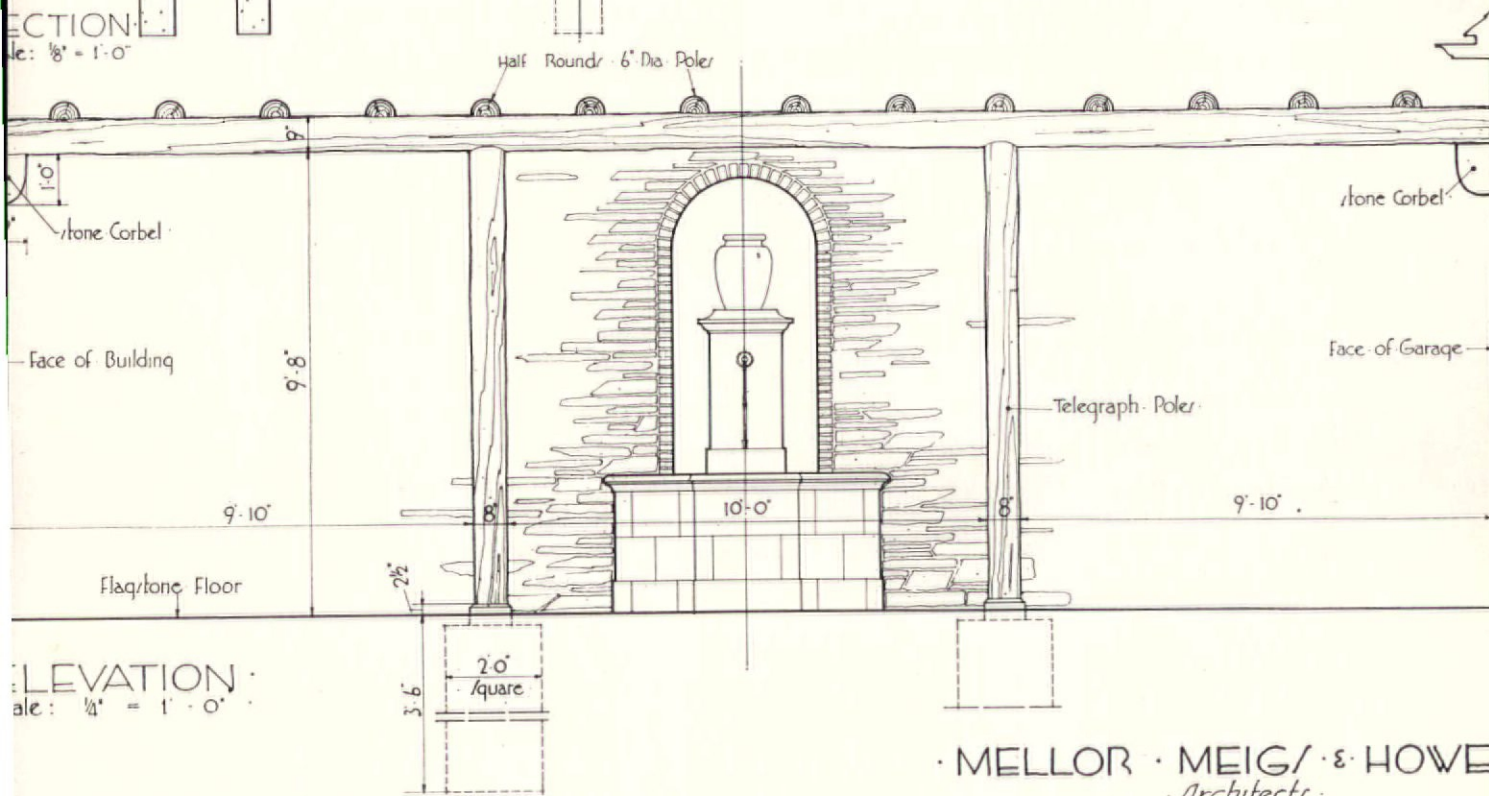
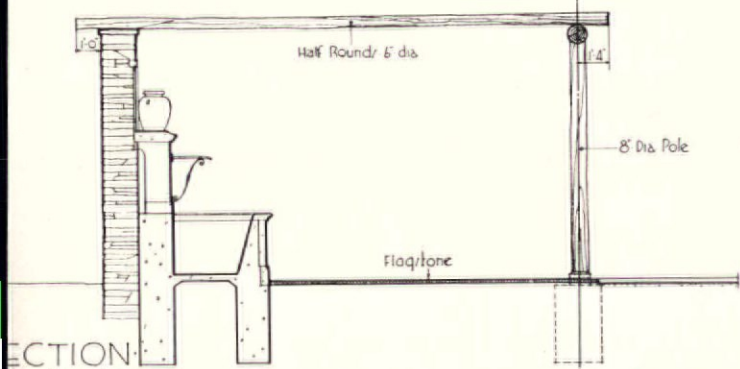

MELLOR · MEIG · & · HOWE ·
Architects

COMPARATIVE ARCHITECTURAL DETAILS — PERGOLAS

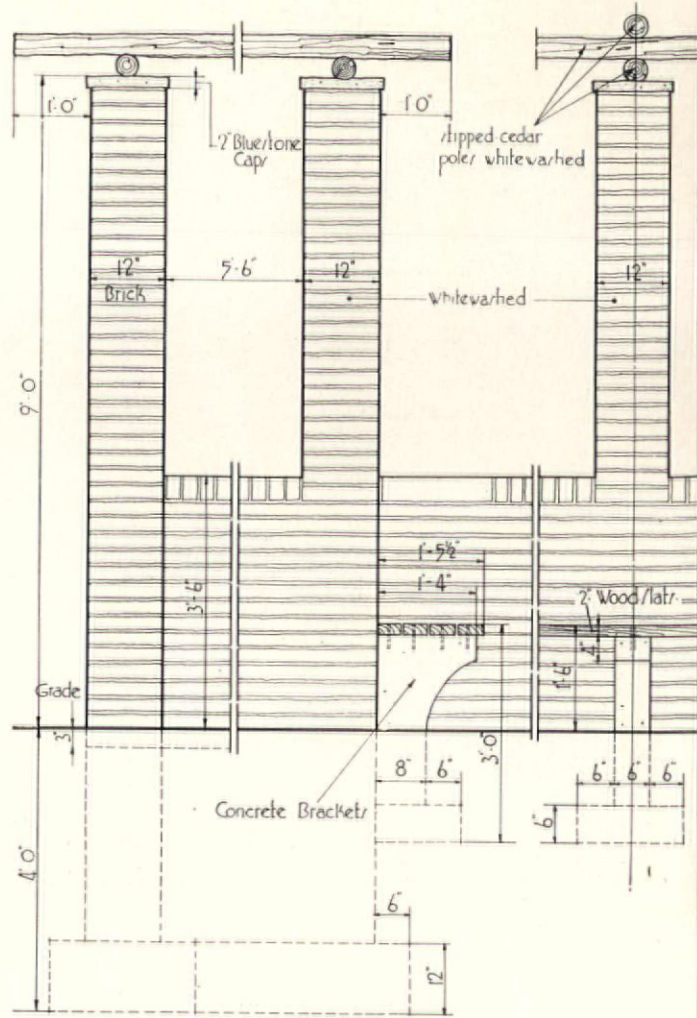
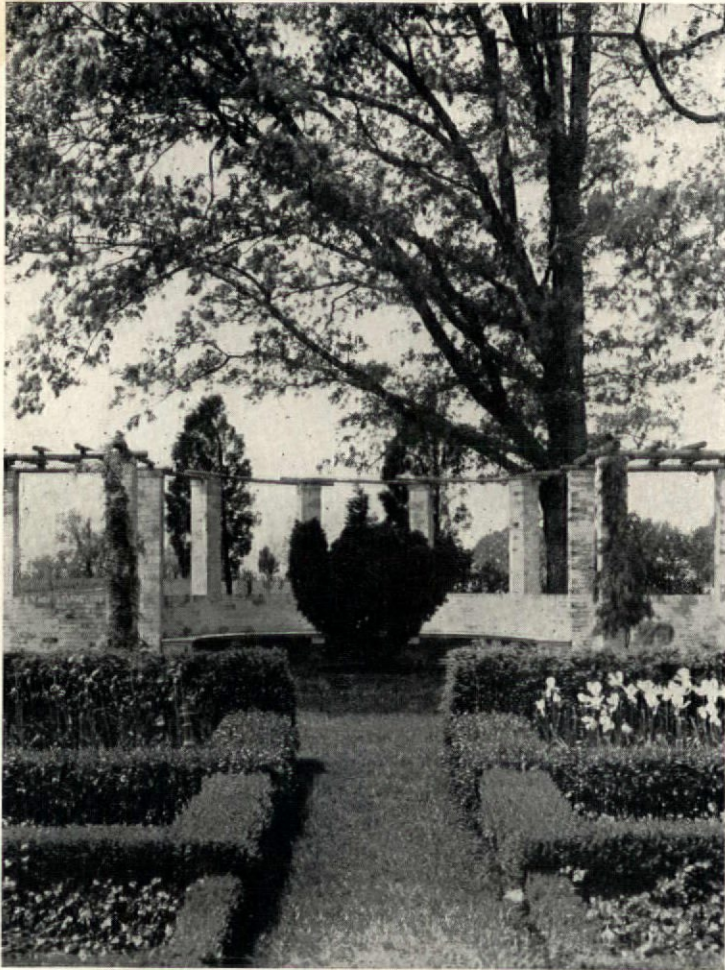

TYPICAL DETAIL OF PERGOLA
Scale: $\frac{3}{8}'' = 1'-0''$

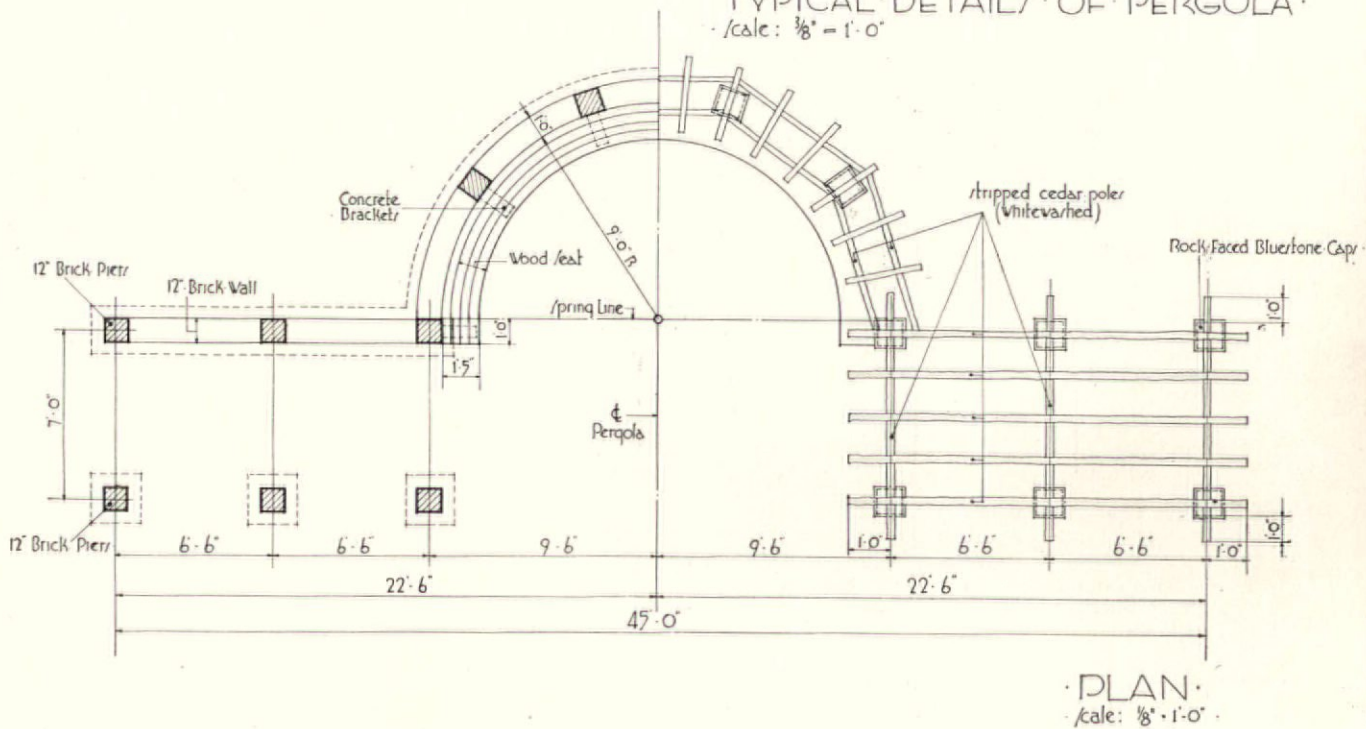

PLAN
Scale: $\frac{3}{8}'' = 1'-0''$

BRADLEY DELEHANTY
Architect

COMPARATIVE ARCHITECTURAL DETAILS — PERGOLAS

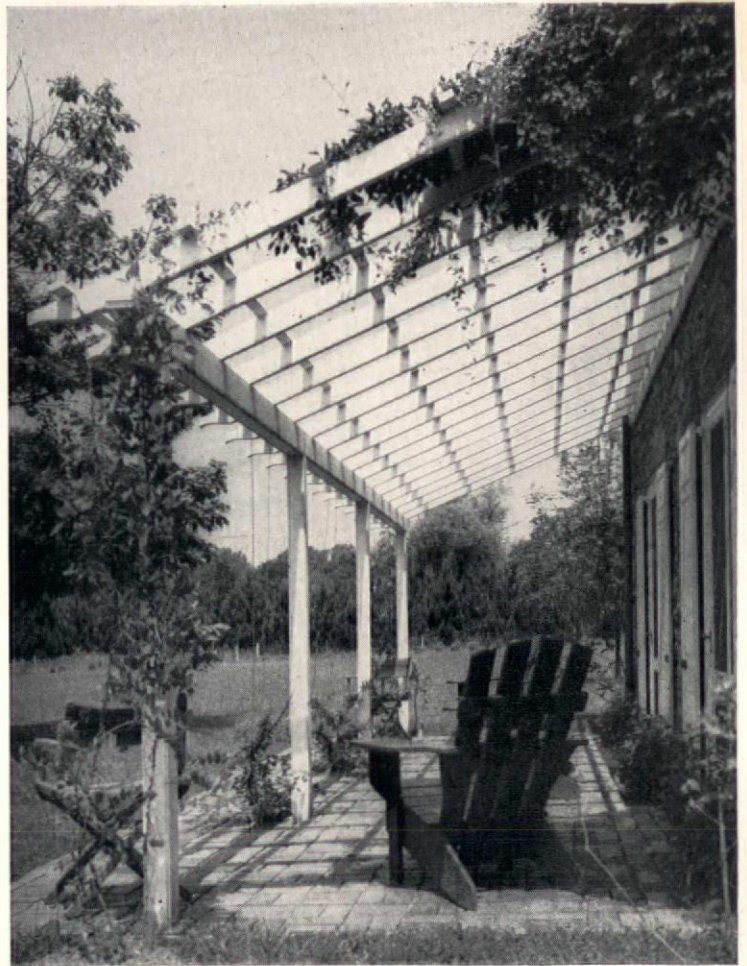
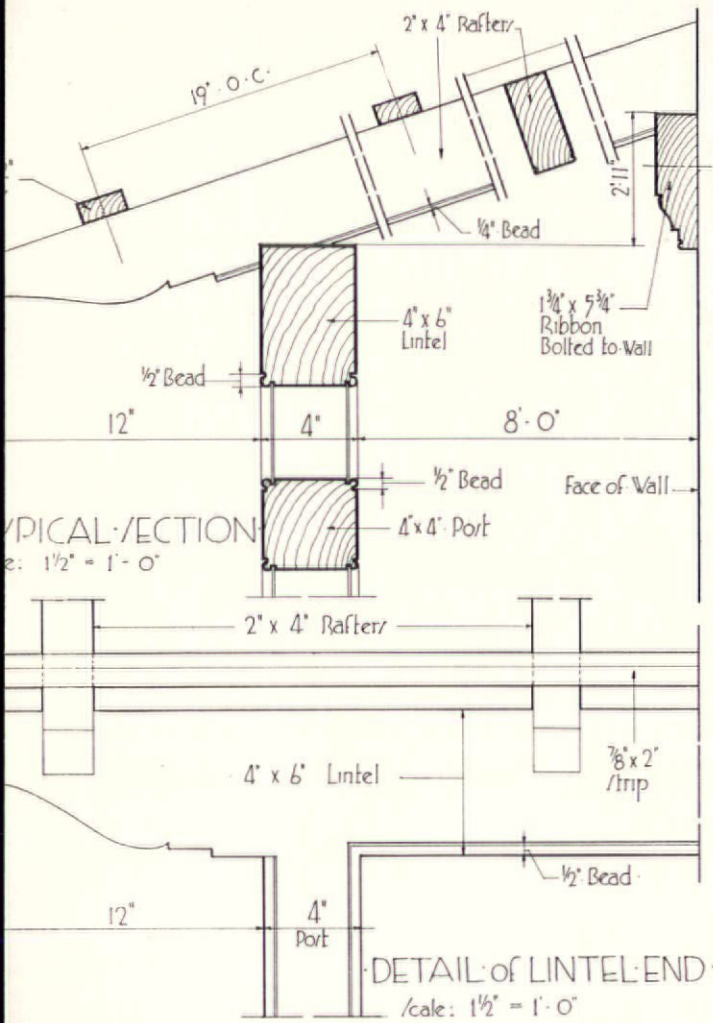

Ph. B. Wallace.

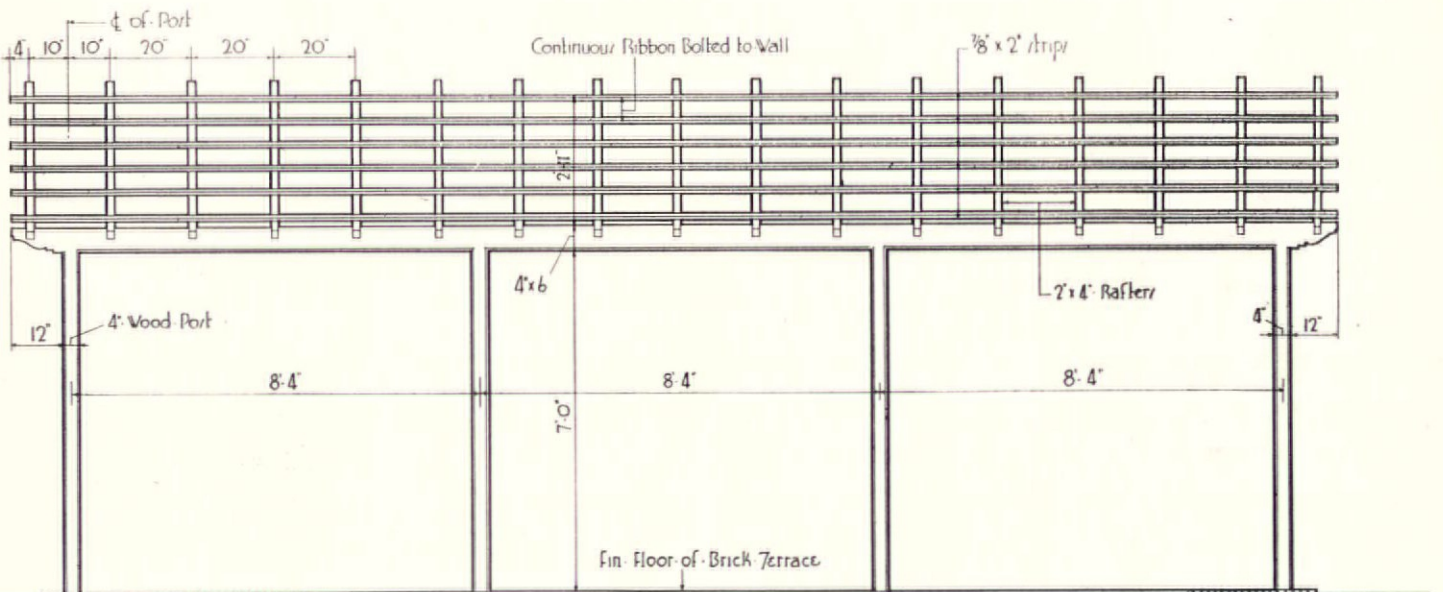

RICHARD W. MECA/KEY
Architect

COMPARATIVE ARCHITECTURAL DETAILS — PERGOLAS



Warren W. Graeff

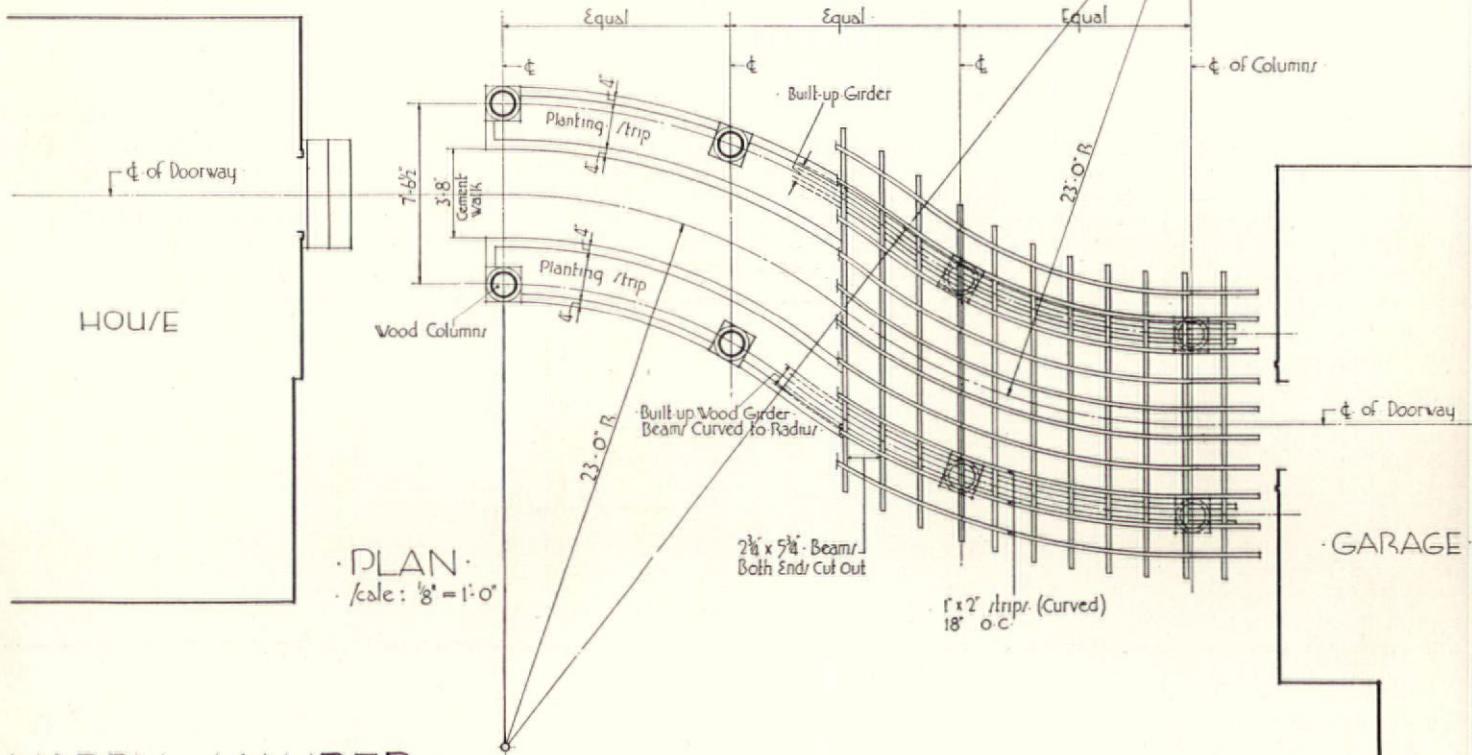
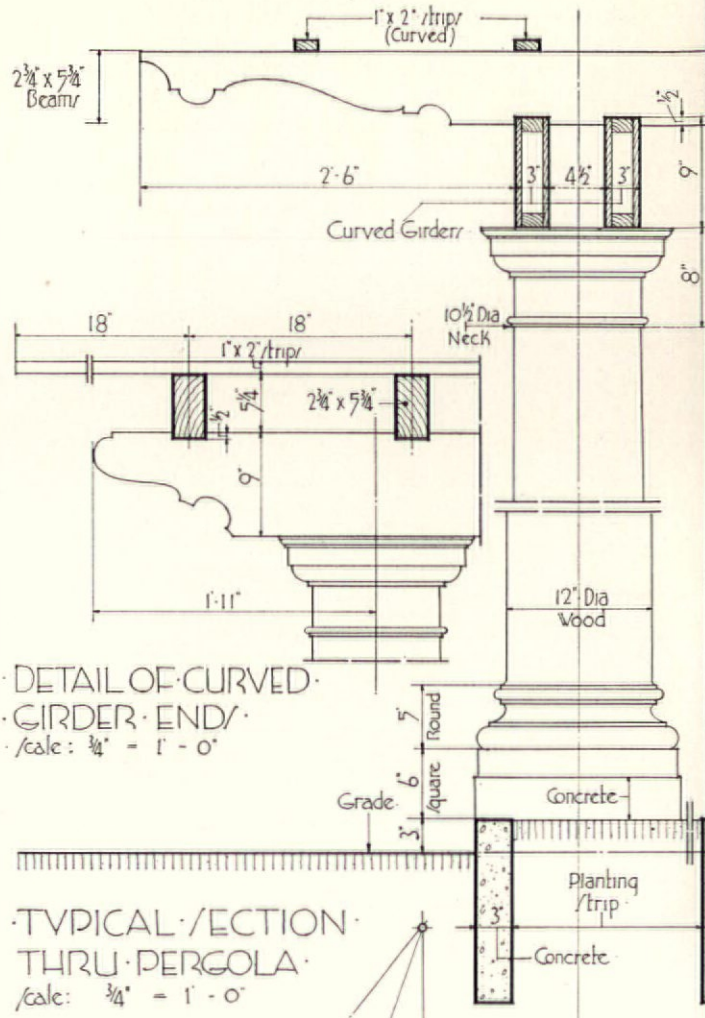

HARRY MAURER
 Architect

COMPARATIVE ARCHITECTURAL DETAILS — PERGOLAS

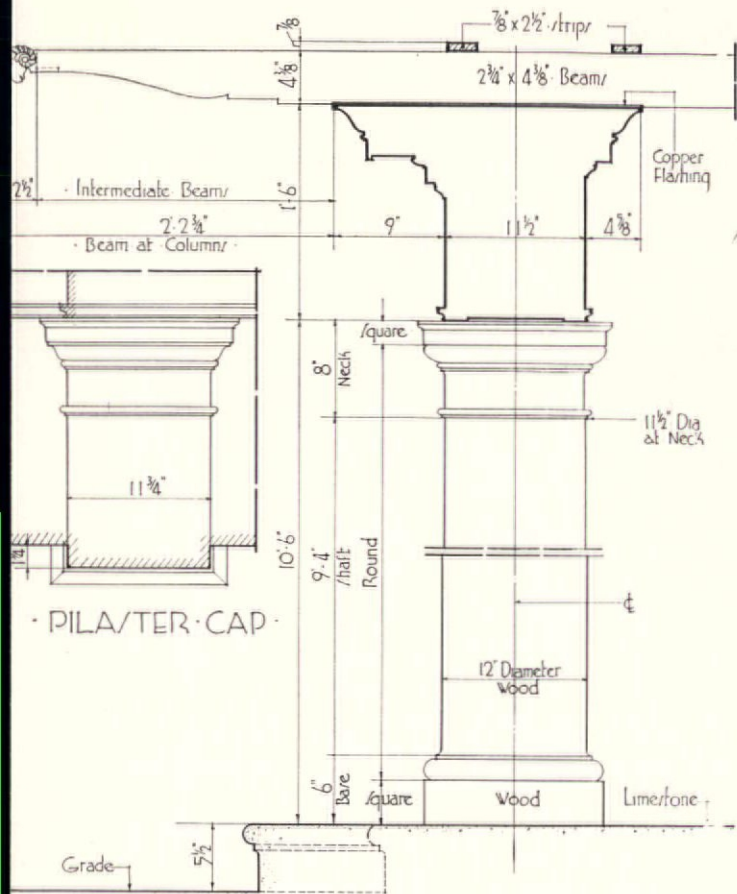

TYPICAL SECTION THRU LOGGIA Scale: $\frac{3}{4}'' = 1'-0''$

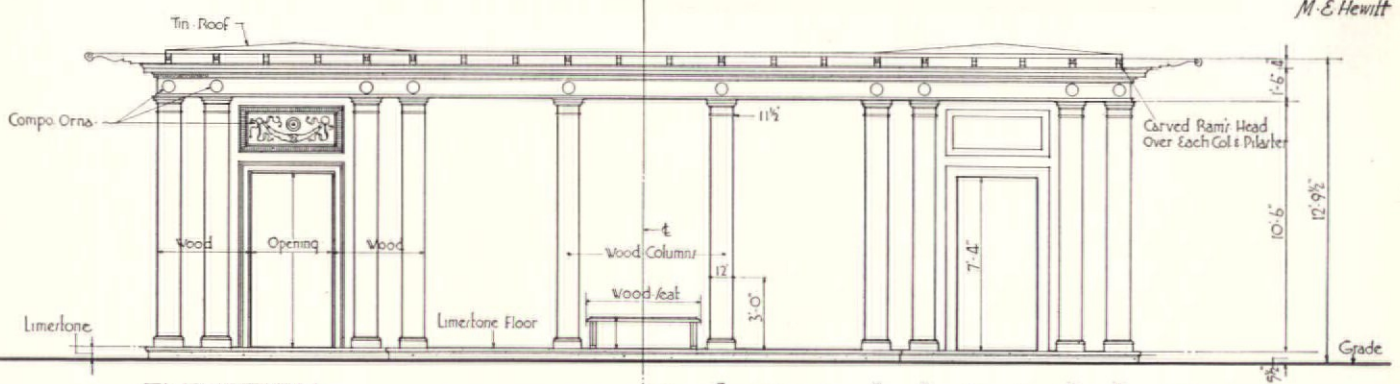

M. E. Hewitt

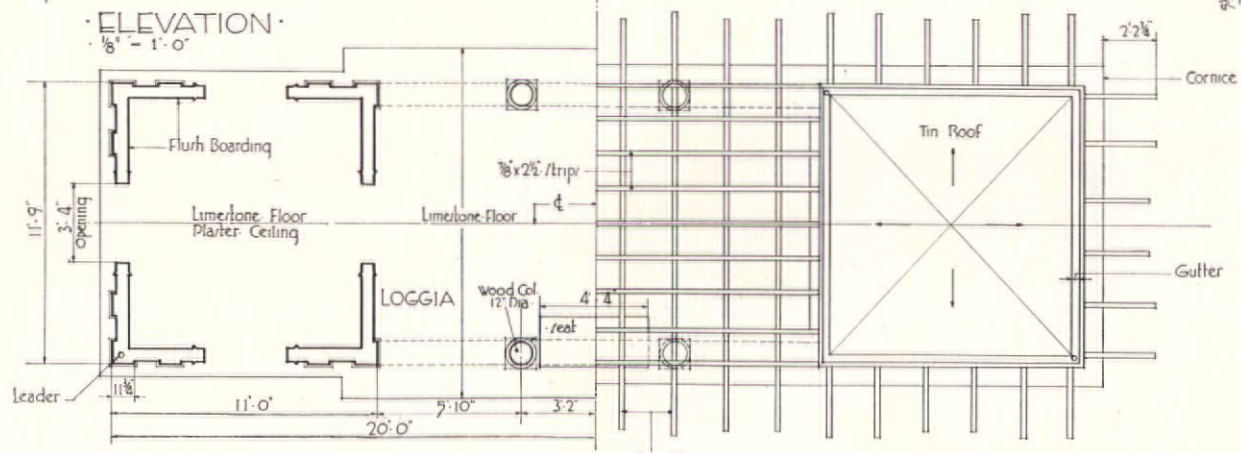

ELEVATION $\frac{1}{8}'' = 1'-0''$

PLAN $\frac{1}{8}'' = 1'-0''$

DWIGHT JAMES BAUM Architect

COMPARATIVE ARCHITECTURAL DETAILS — PERGOLAS

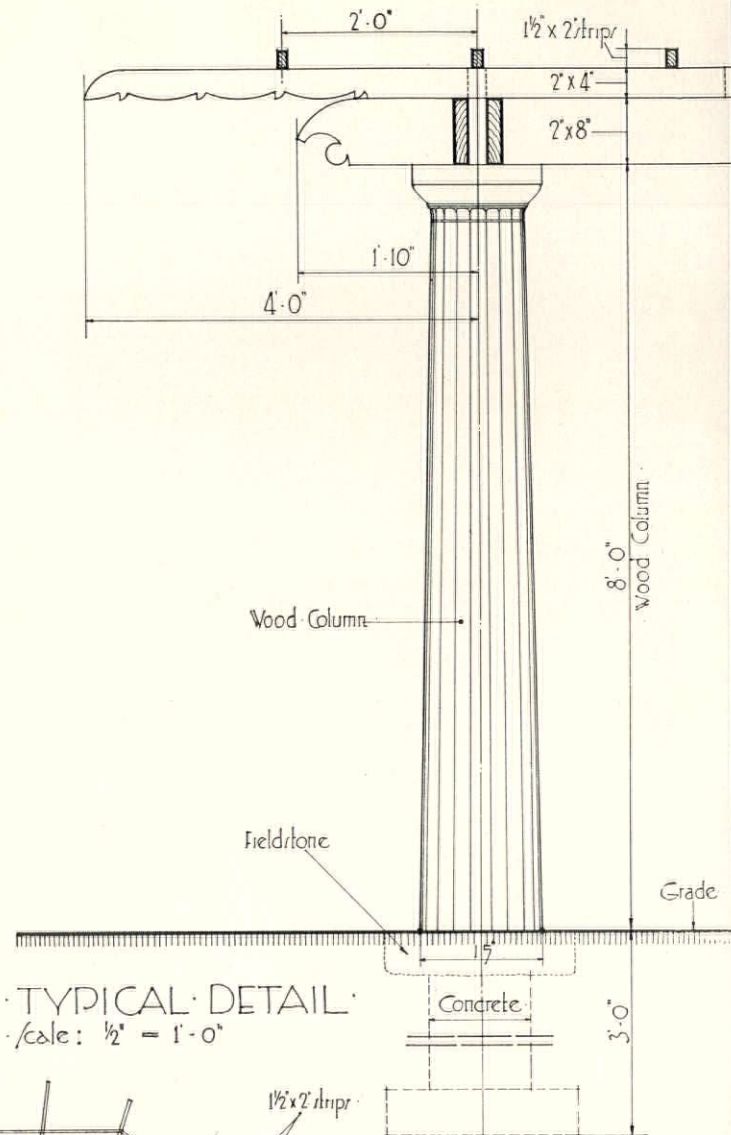
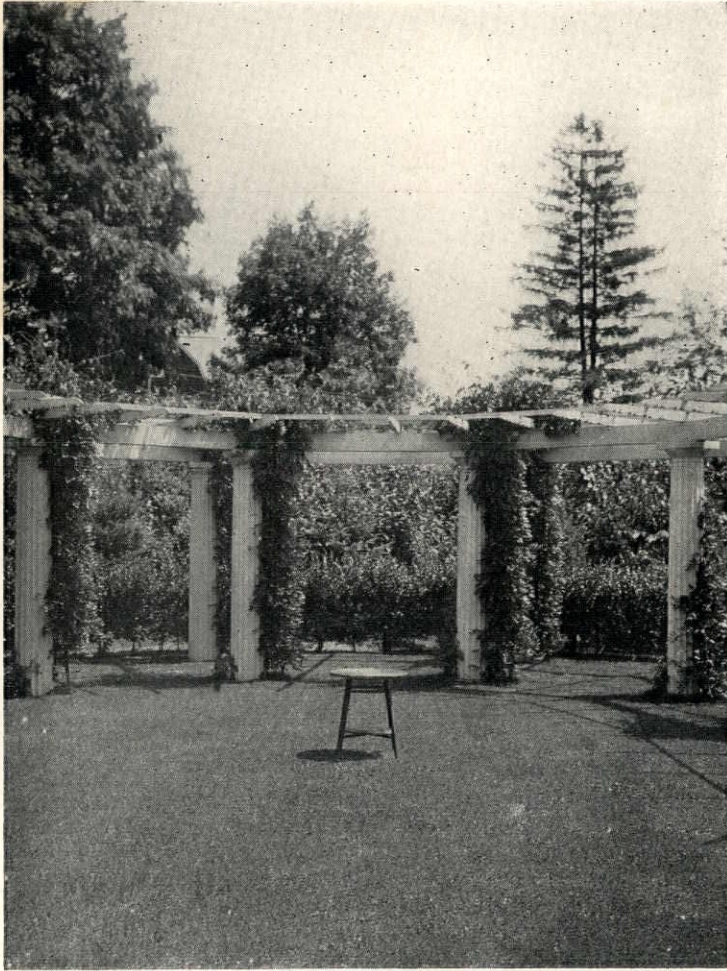

TYPICAL DETAIL
Scale: 1/2" = 1'-0"

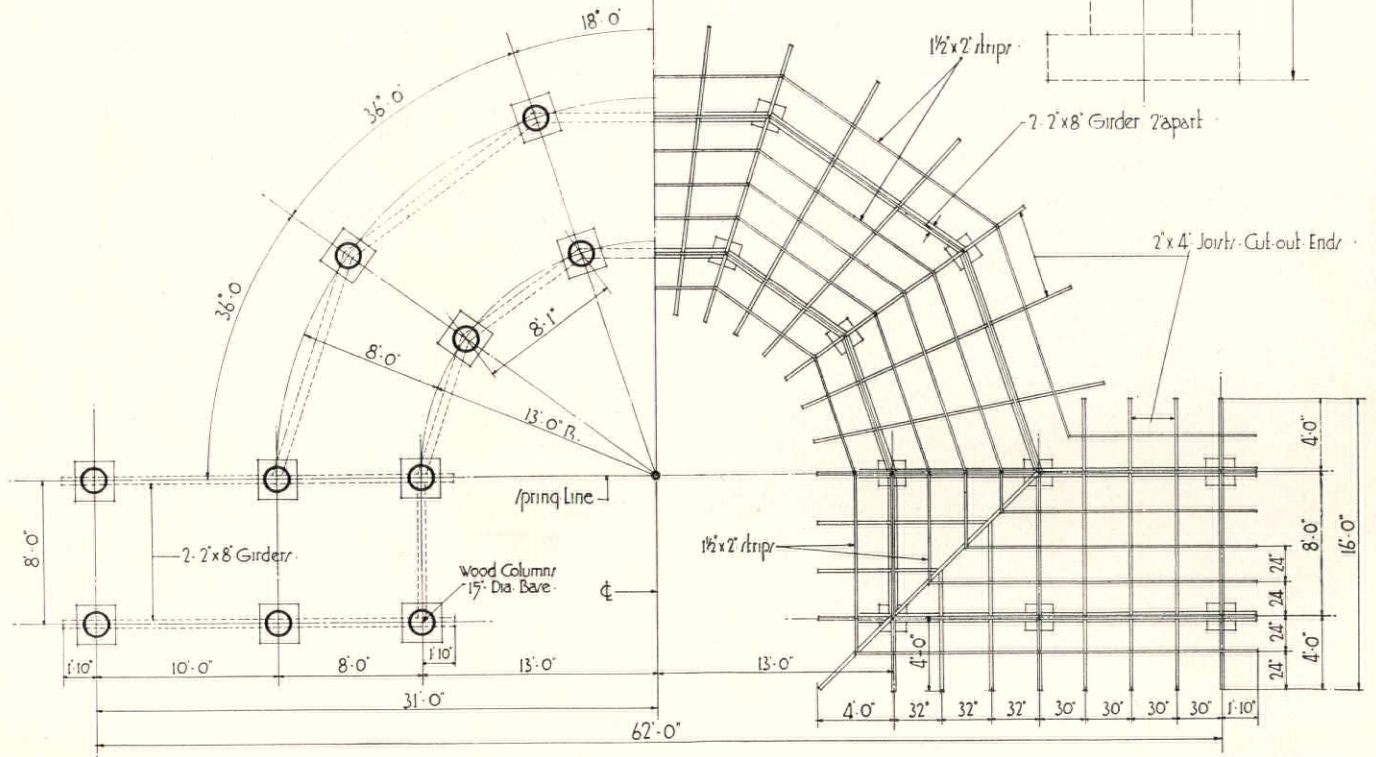

PLAN
Scale: 3/32" = 1'-0"

PRENTICE · ANGER ·
Architect

COMPARATIVE ARCHITECTURAL DETAILS—PERGOLAS

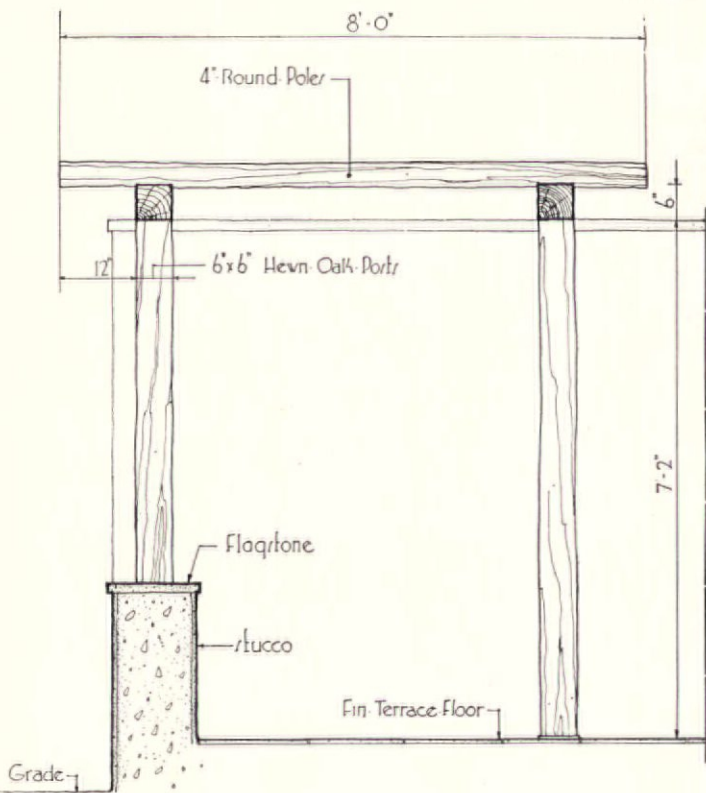

SECTION THRU PERGOLA
 Scale: $\frac{3}{8}'' = 1'-0''$



Robert MacLean Glasgow

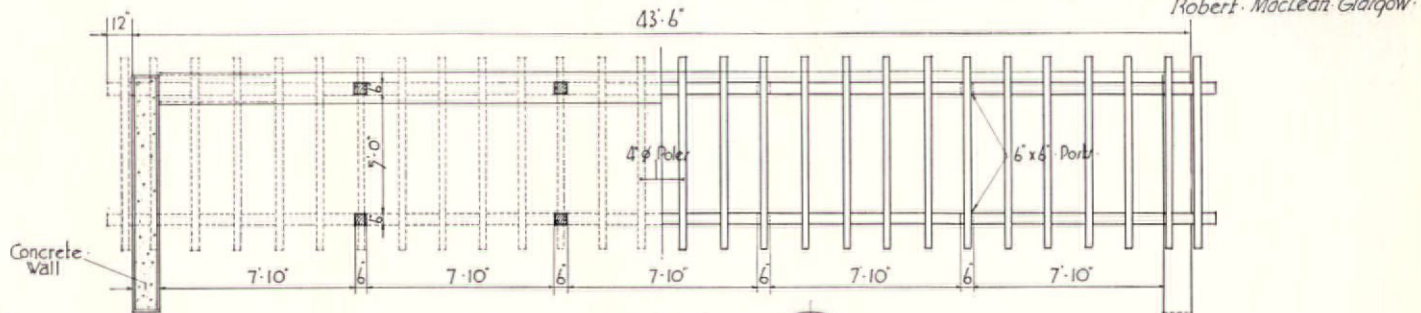

PLAN
 Scale: $\frac{3}{8}'' = 1'-0''$

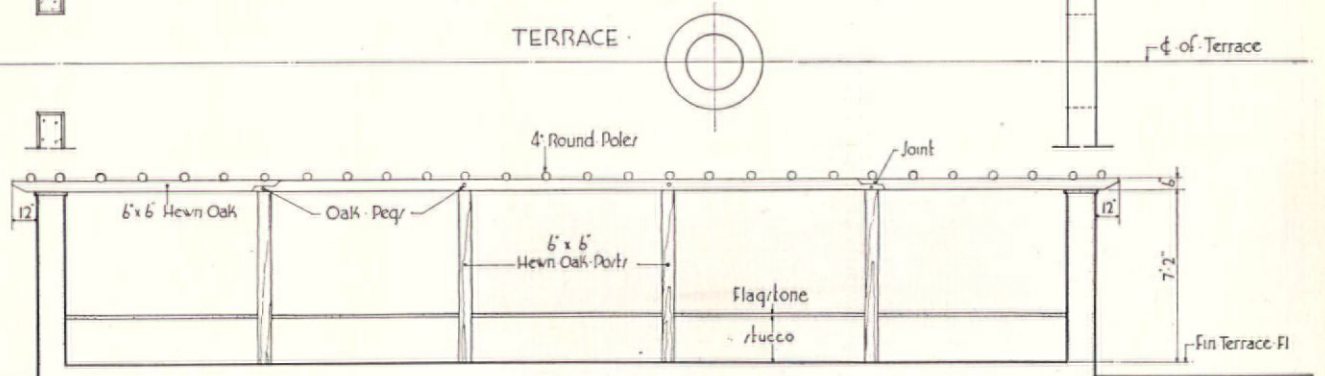

ELEVATION
 Scale: $\frac{3}{8}'' = 1'-0''$

FRANK J. FORSTER
 Architect

COMPARATIVE ARCHITECTURAL DETAILS — PERGOLAS



Richard Averill Smith

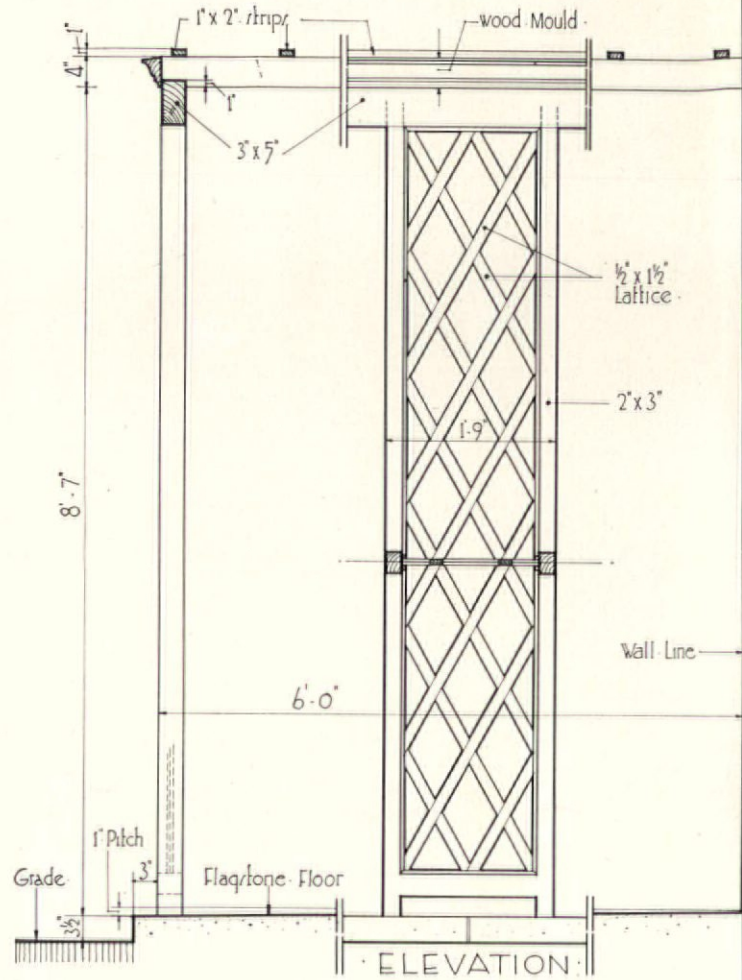

TYPICAL DETAIL OF PERGOLA
Scale: 1/2" = 1'-0"

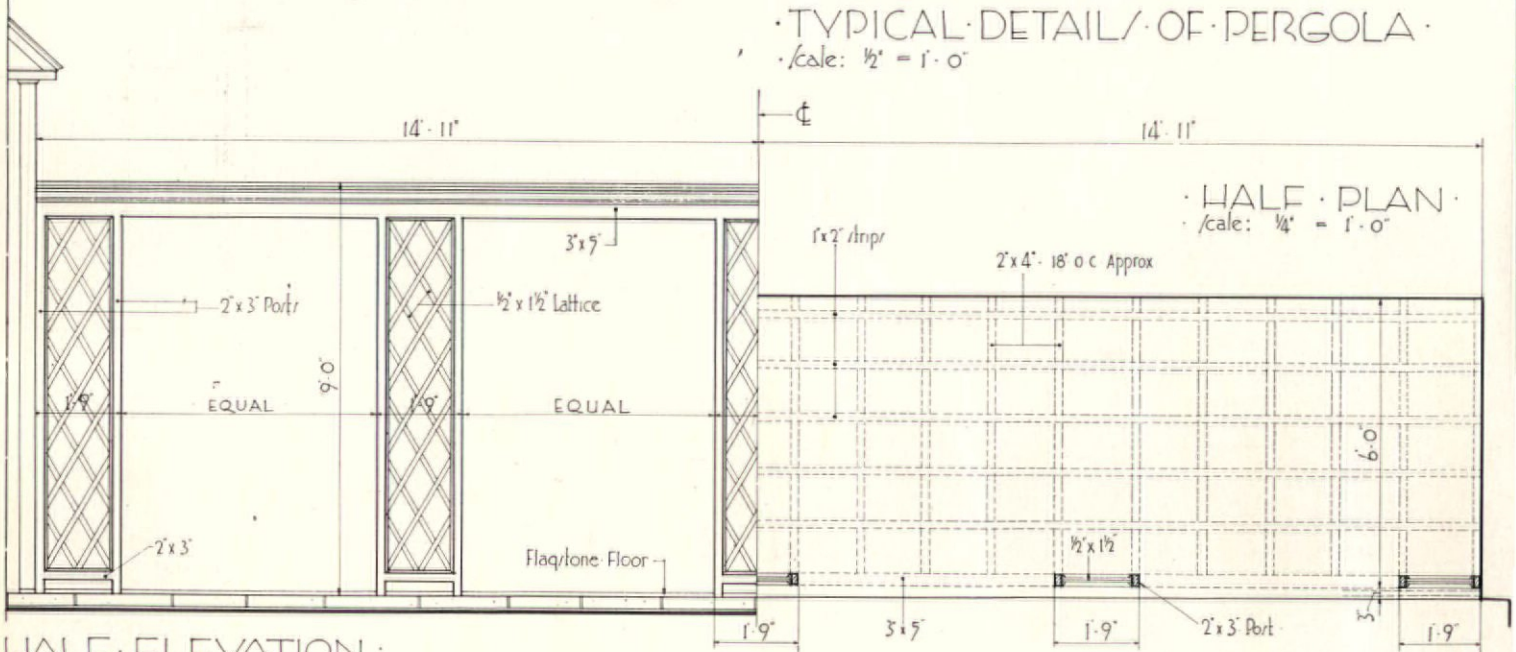

HALF ELEVATION
Scale: 1/4" = 1'-0"

HALF PLAN
Scale: 1/4" = 1'-0"

AYMAR EMBURY II
Architect

COMPARATIVE ARCHITECTURAL DETAILS—APARTMENT ENTRANCES

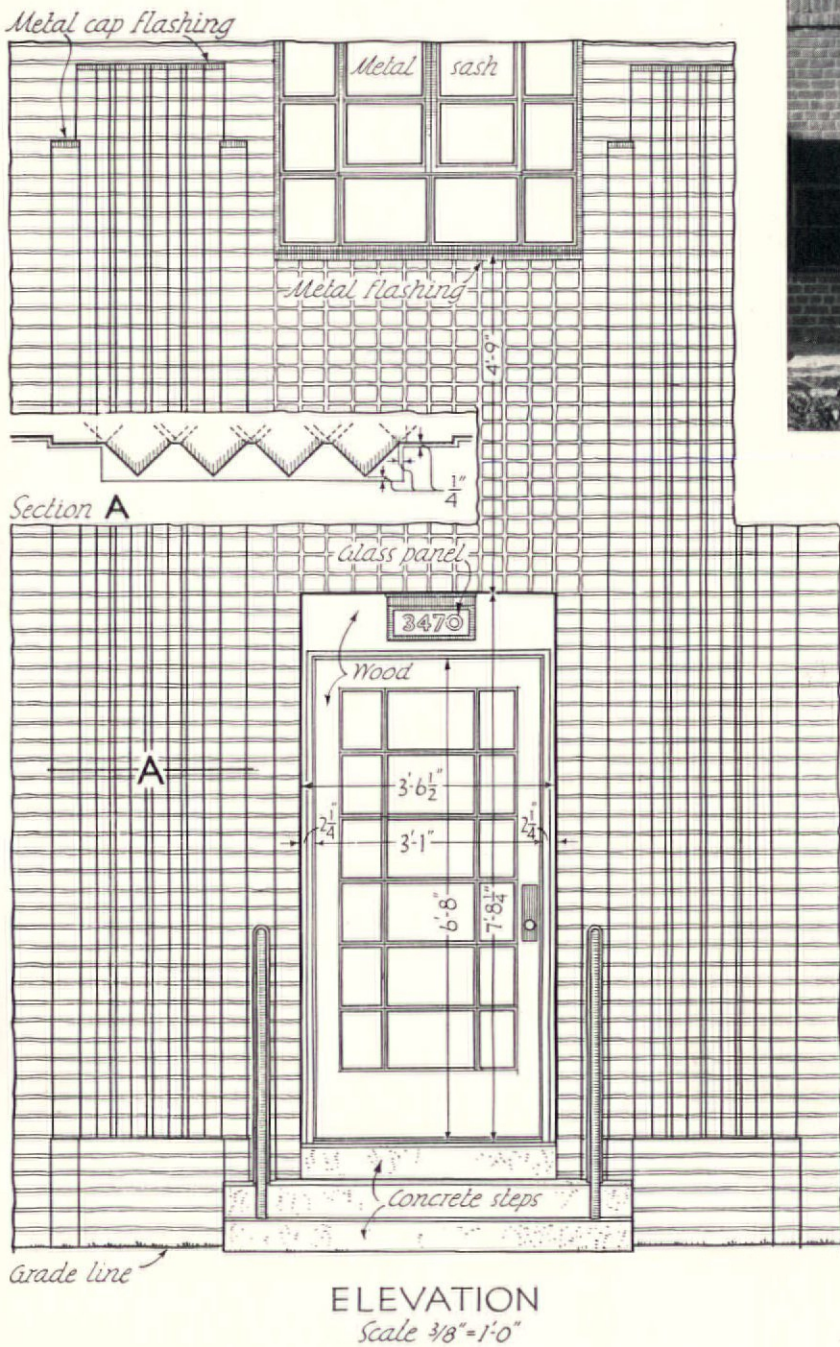
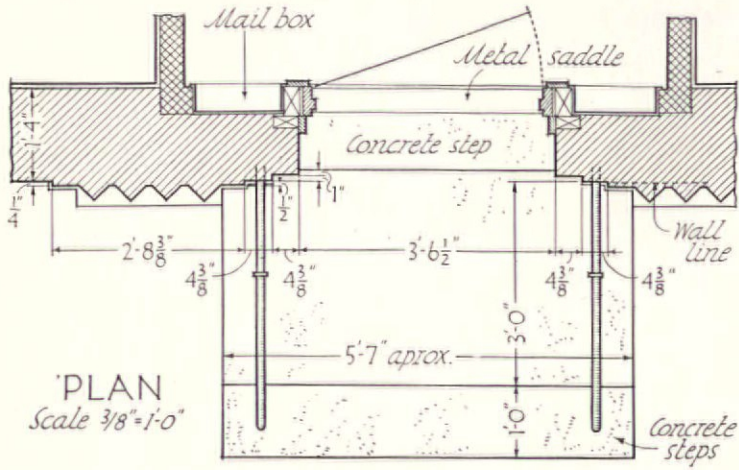

SAMUEL H. GOTTSCHO

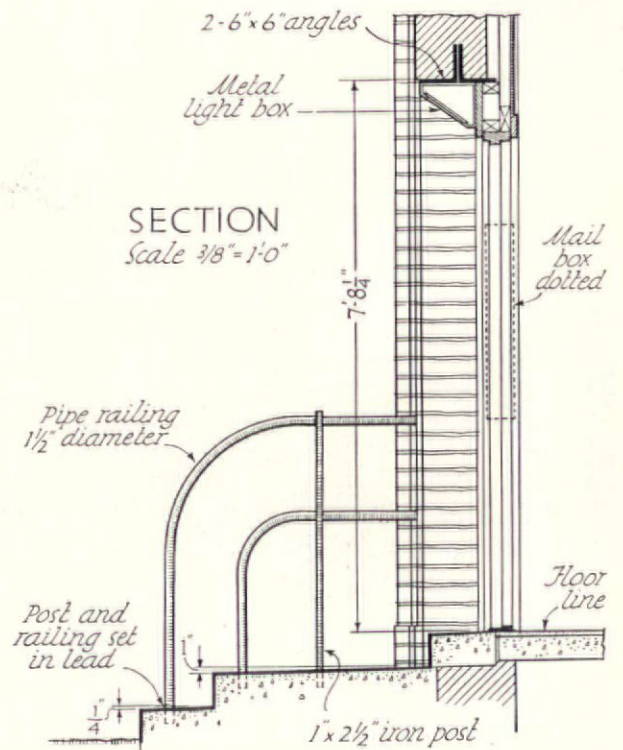

CLARENCE S. STEIN Architect

COMPARATIVE ARCHITECTURAL DETAILS — APARTMENT ENTRANCES

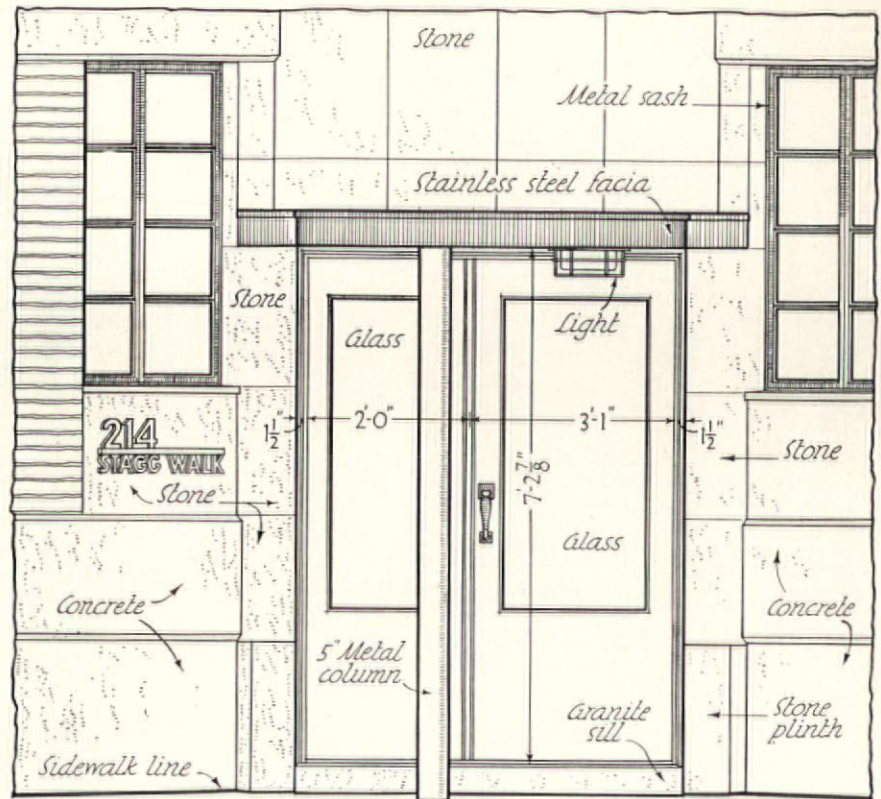
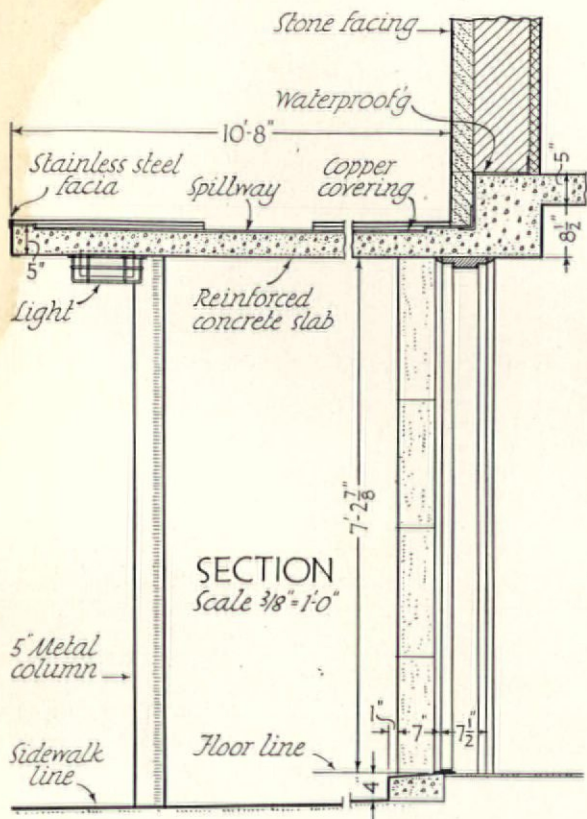
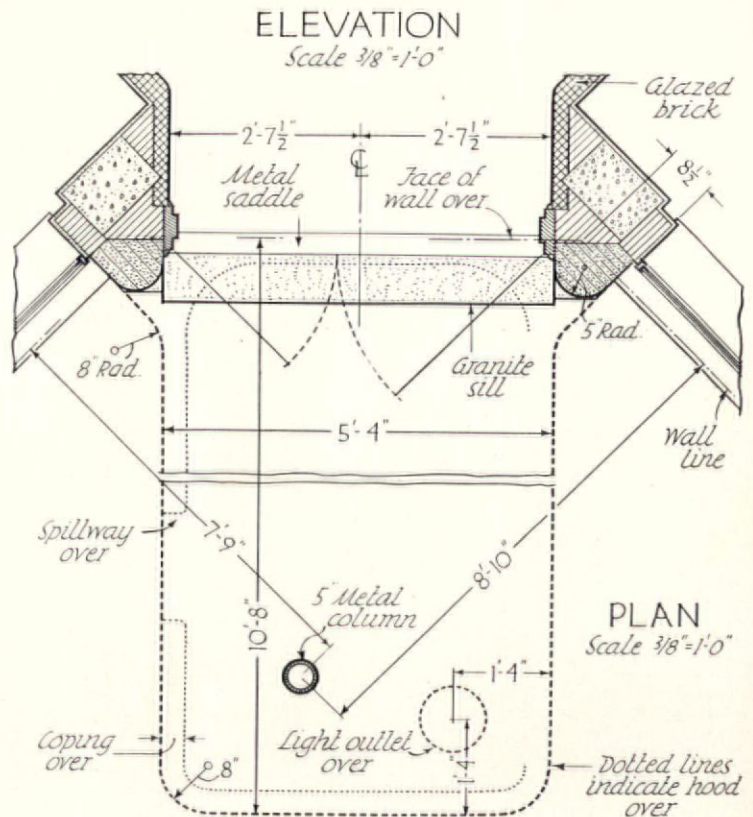
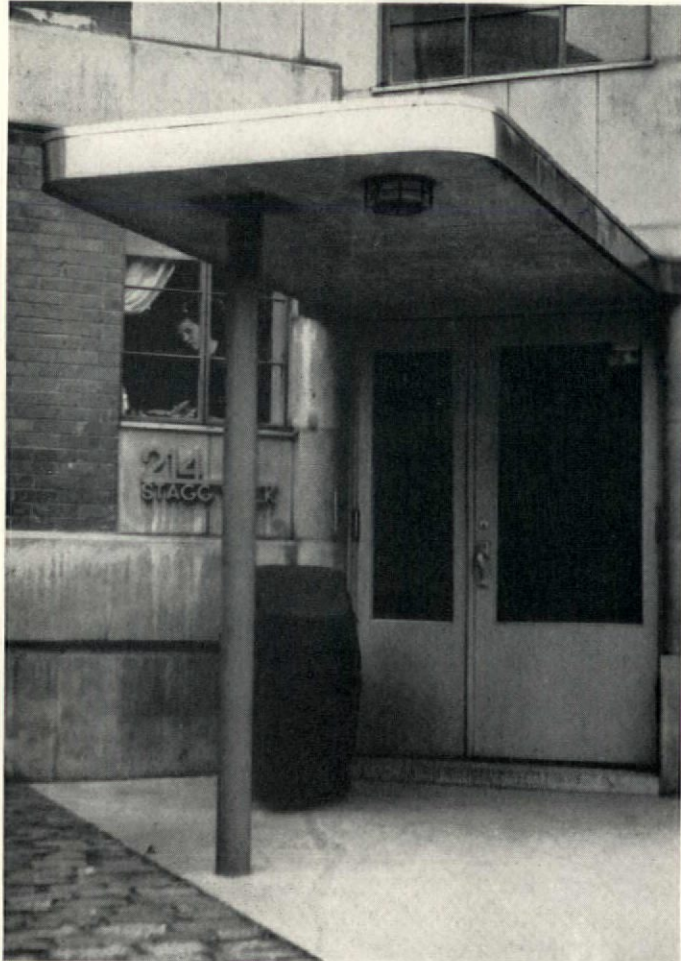

PHOTO BY HAMLIN



R.H. Shreve, Chief Architect Arthur C. Holden, Gurney & Clavan, Holmgren, Volz & Gaardstein, M.W. Del Gaudio, Harry Leslie Walker, William Lescaze, John W. Ingle, Jr., Paul Trapani, James F. Bly Associates
for the

PUBLIC WORKS ADMINISTRATION

COMPARATIVE ARCHITECTURAL DETAILS — APARTMENT ENTRANCES

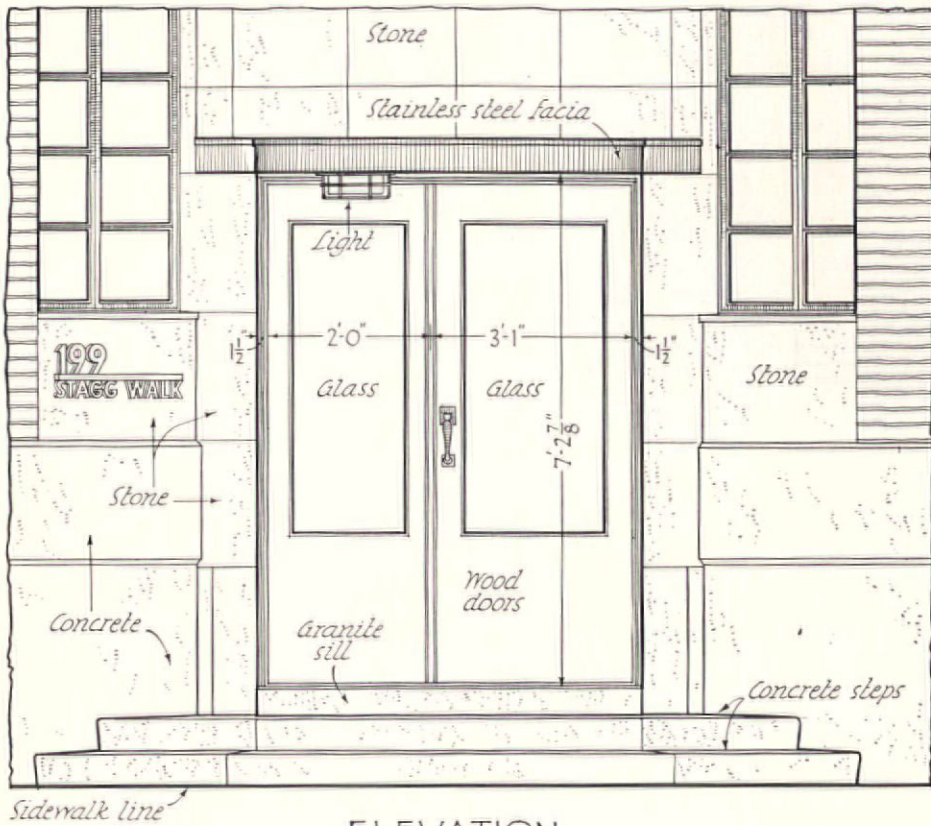

ELEVATION
Scale $\frac{3}{8}'' = 1'-0''$

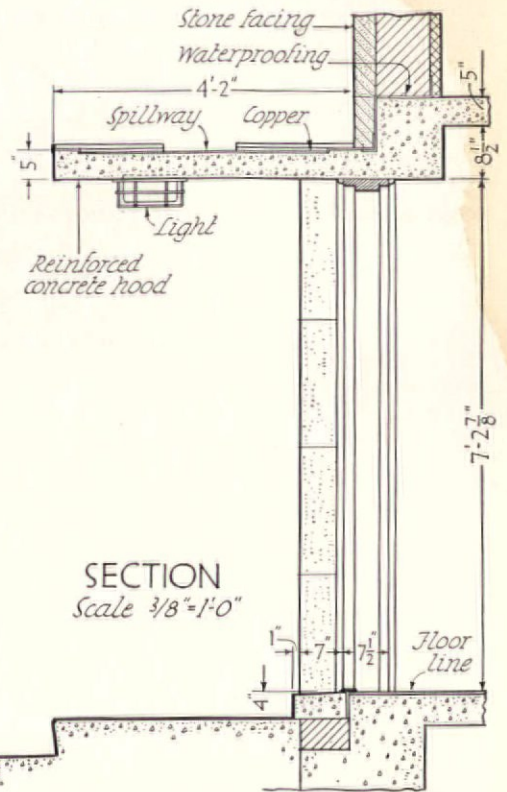

SECTION
Scale $\frac{3}{8}'' = 1'-0''$

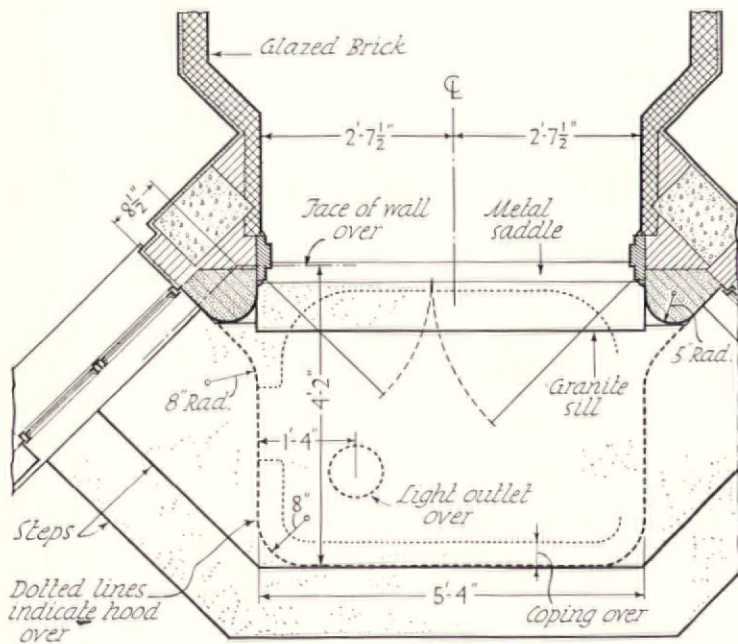

PLAN Scale $\frac{3}{8}'' = 1'-0''$



R.H. Shreve, Chief Architect Arthur C. Holden, Gurney & Clavan,
Holmgren, Volz & Gaardstein, M.W. Del Gaudio, Harry Leslie Walker,
William Lescaze, John W. Ingle, Jr., Paul Trapani, James F. Bly Associates
for the
PUBLIC WORKS ADMINISTRATION

COMPARATIVE ARCHITECTURAL DETAILS—APARTMENT ENTRANCES

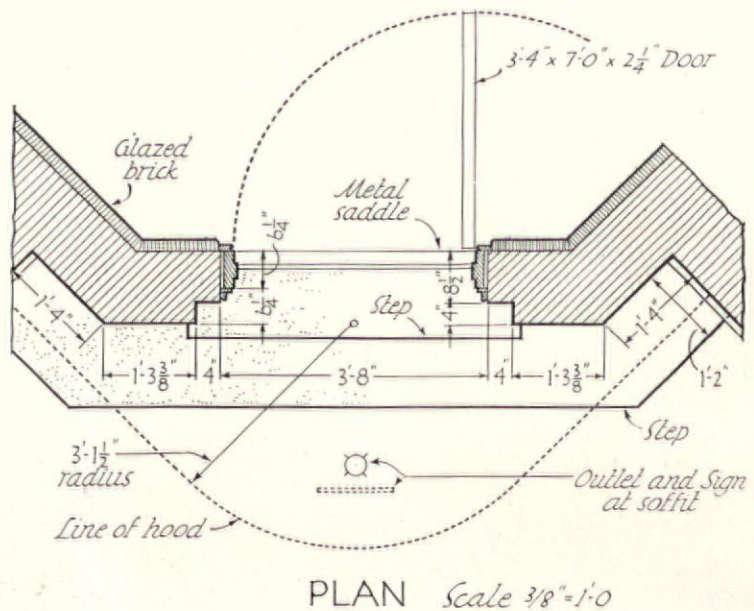
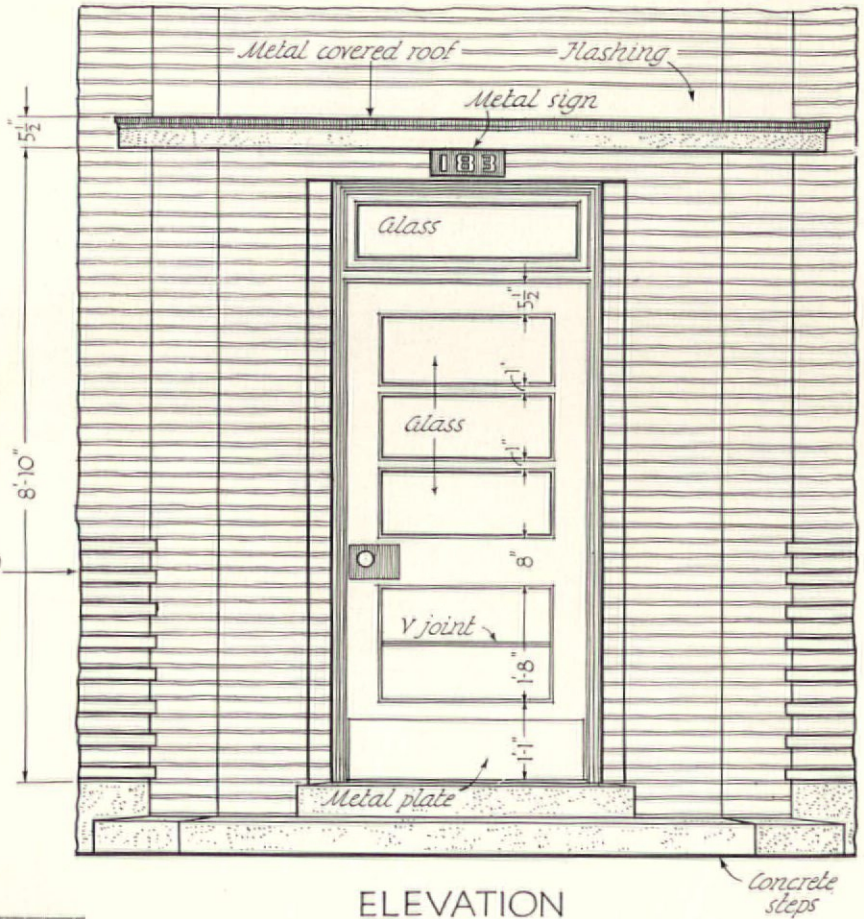
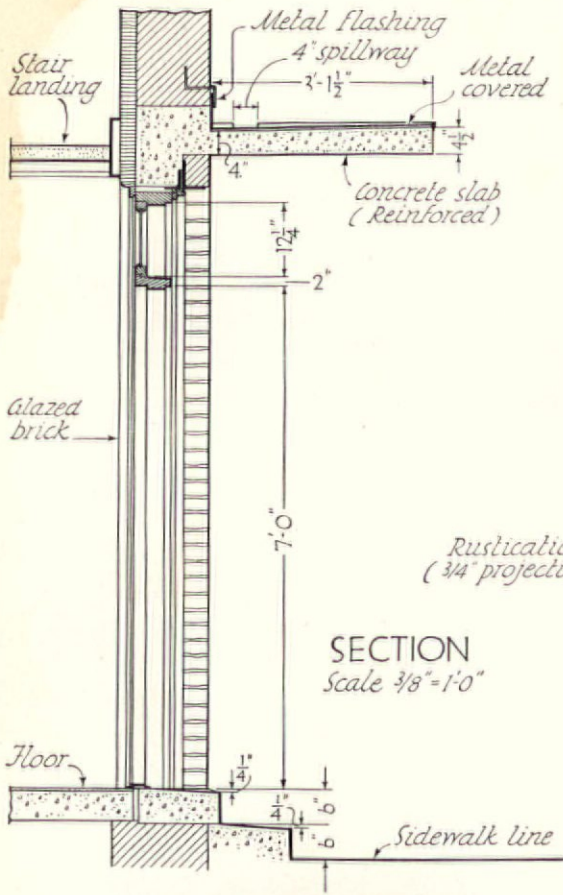

Archibald Manning Brown, Chief Architect. Richard W. Buckley,
John Louis Wilson, Will Rice Amon, Charles F. Fuller, Horace Ginsbern,
Frank J. Forster Associates for the
PUBLIC WORKS ADMINISTRATION

COMPARATIVE ARCHITECTURAL DETAILS — APARTMENT ENTRANCES

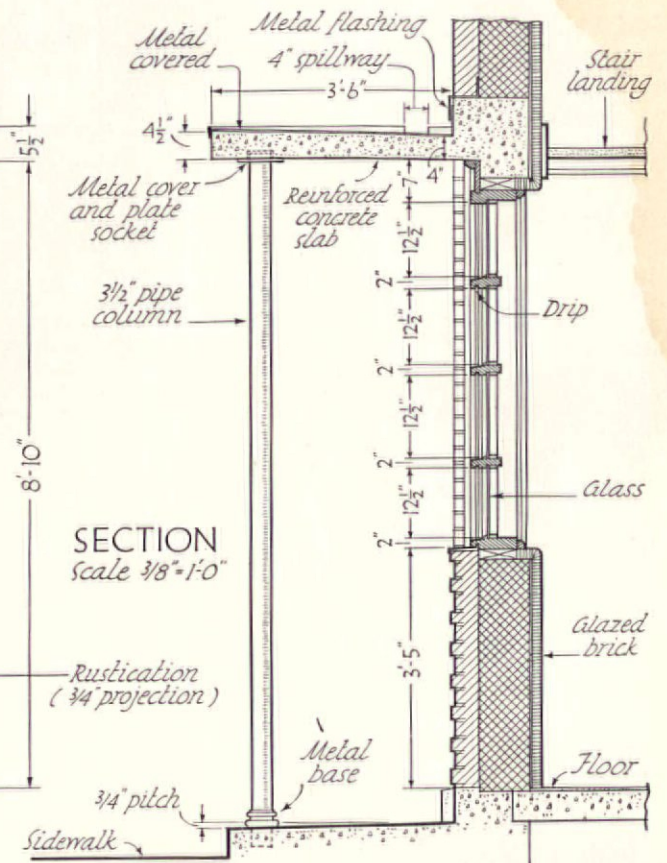
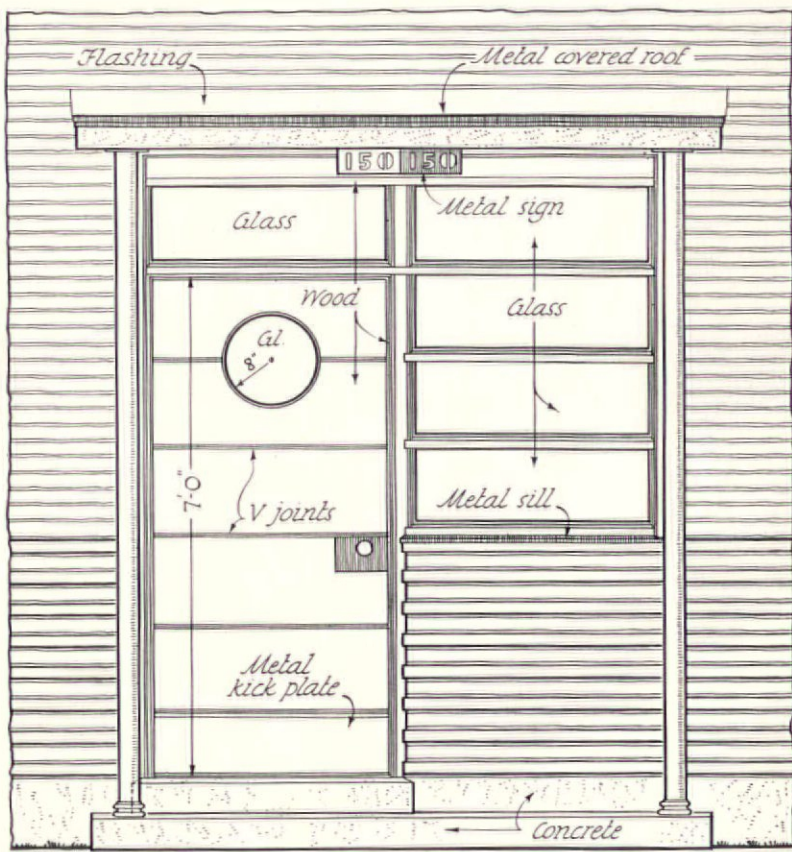

ELEVATION

Scale $\frac{3}{8}'' = 1'-0''$

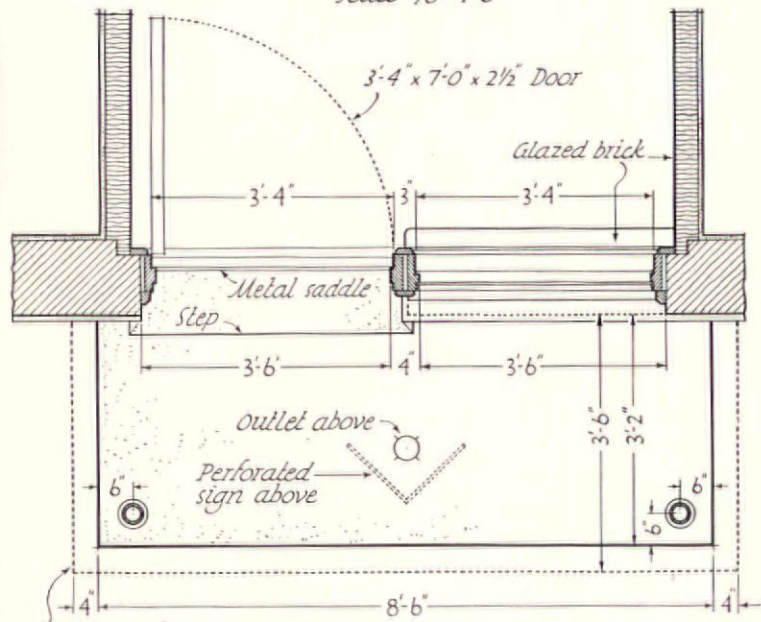

PLAN

Scale $\frac{3}{8}'' = 1'-0''$

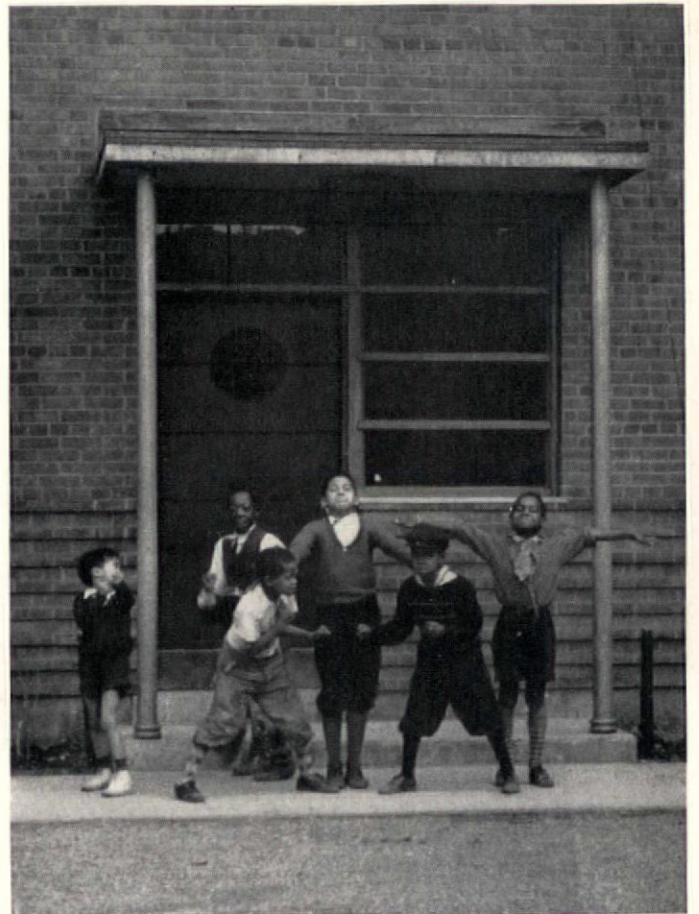

Archibald Manning Brown, *Chief Architect.* Richard W. Buckley,
John Louis Wilson, Will Rice Amon, Charles F. Fuller, Horace Ginsbern,
Frank J. Forster, *Associates.*

for the

PUBLIC WORKS ADMINISTRATION

COMPARATIVE ARCHITECTURAL DETAILS—APARTMENT ENTRANCES

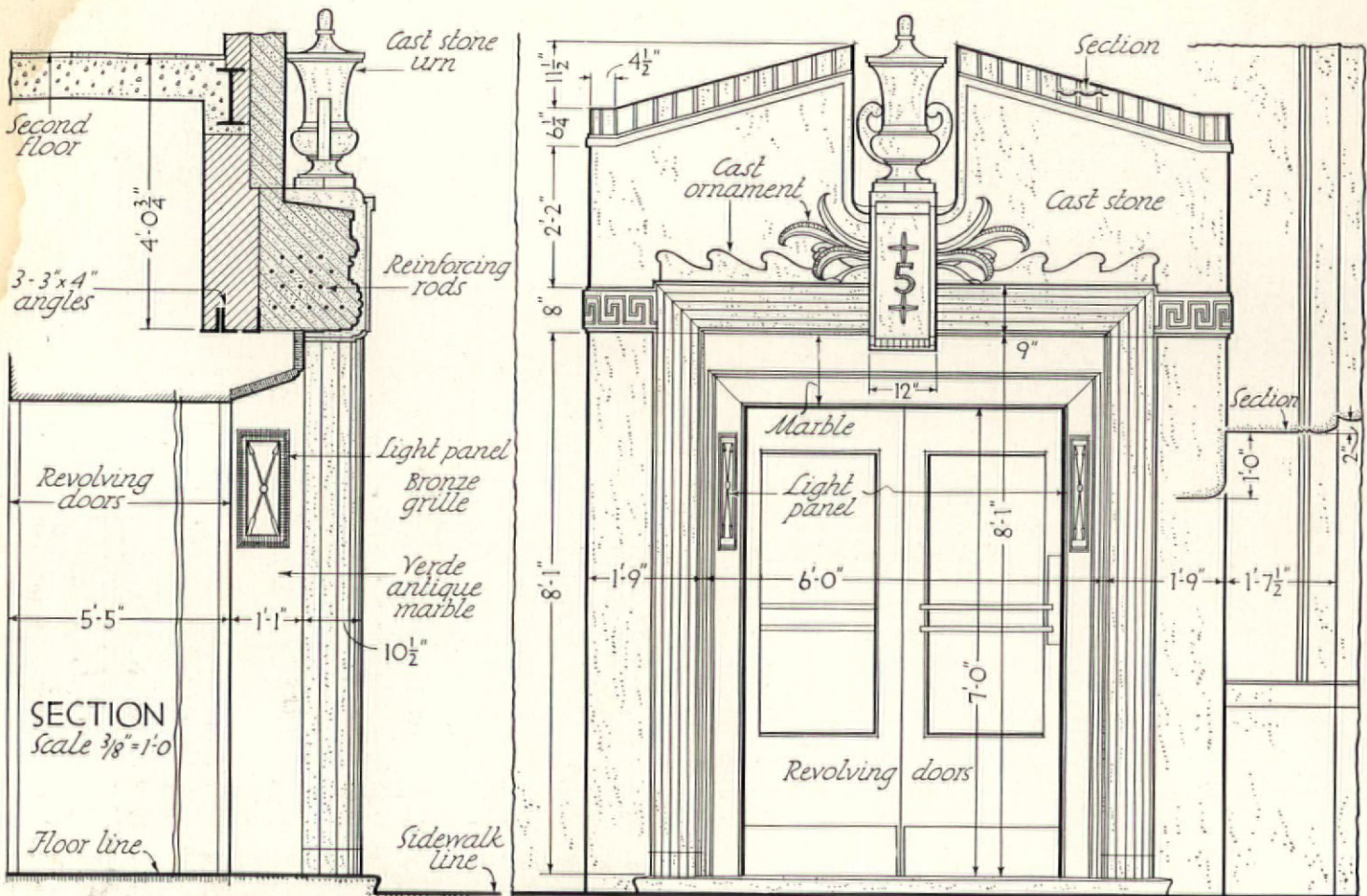

ELEVATION Scale 3/8"=1'-0"

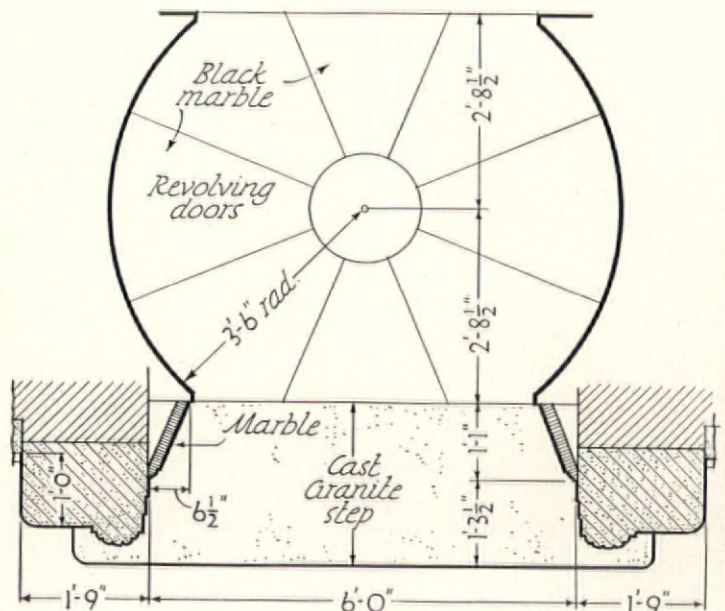

BOAK & PARIS, INC. Architects

COMPARATIVE ARCHITECTURAL DETAILS — TRELLISED ENTRANCES

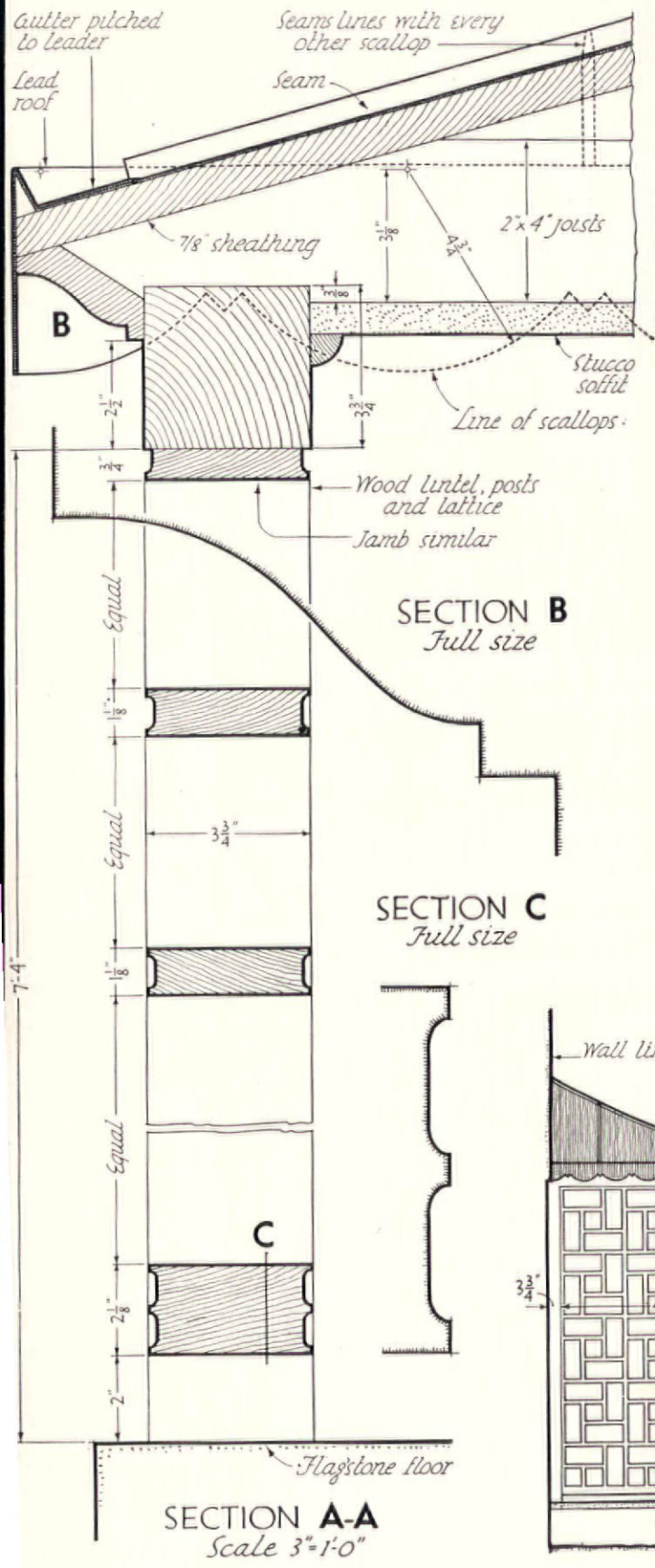

THOMAS TEMPLE

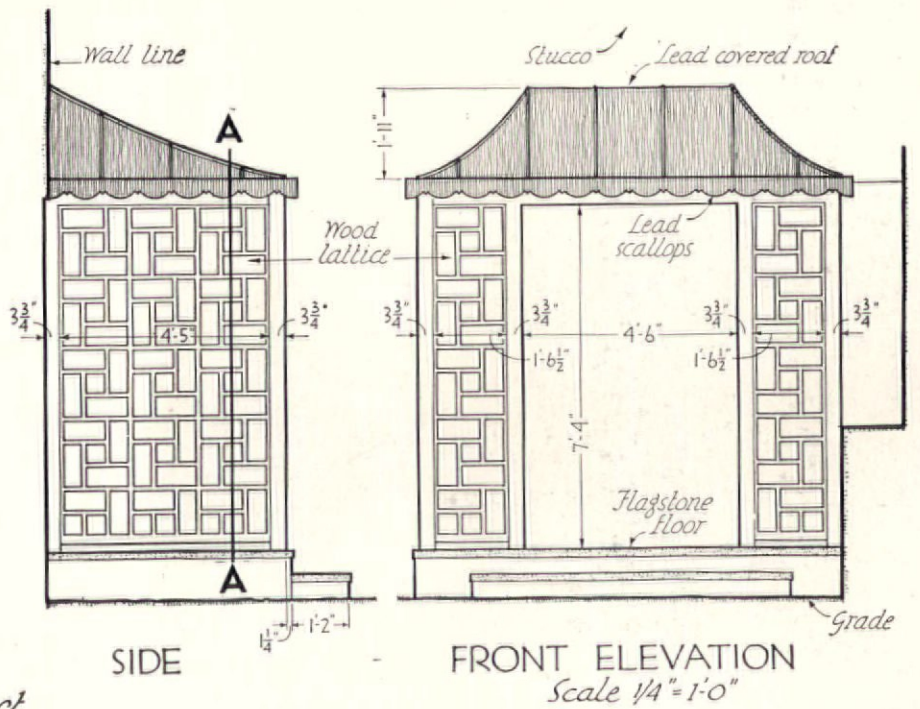

WILLIAM GEHRON Architect

COMPARATIVE ARCHITECTURAL DETAILS—TRELLISED ENTRANCES

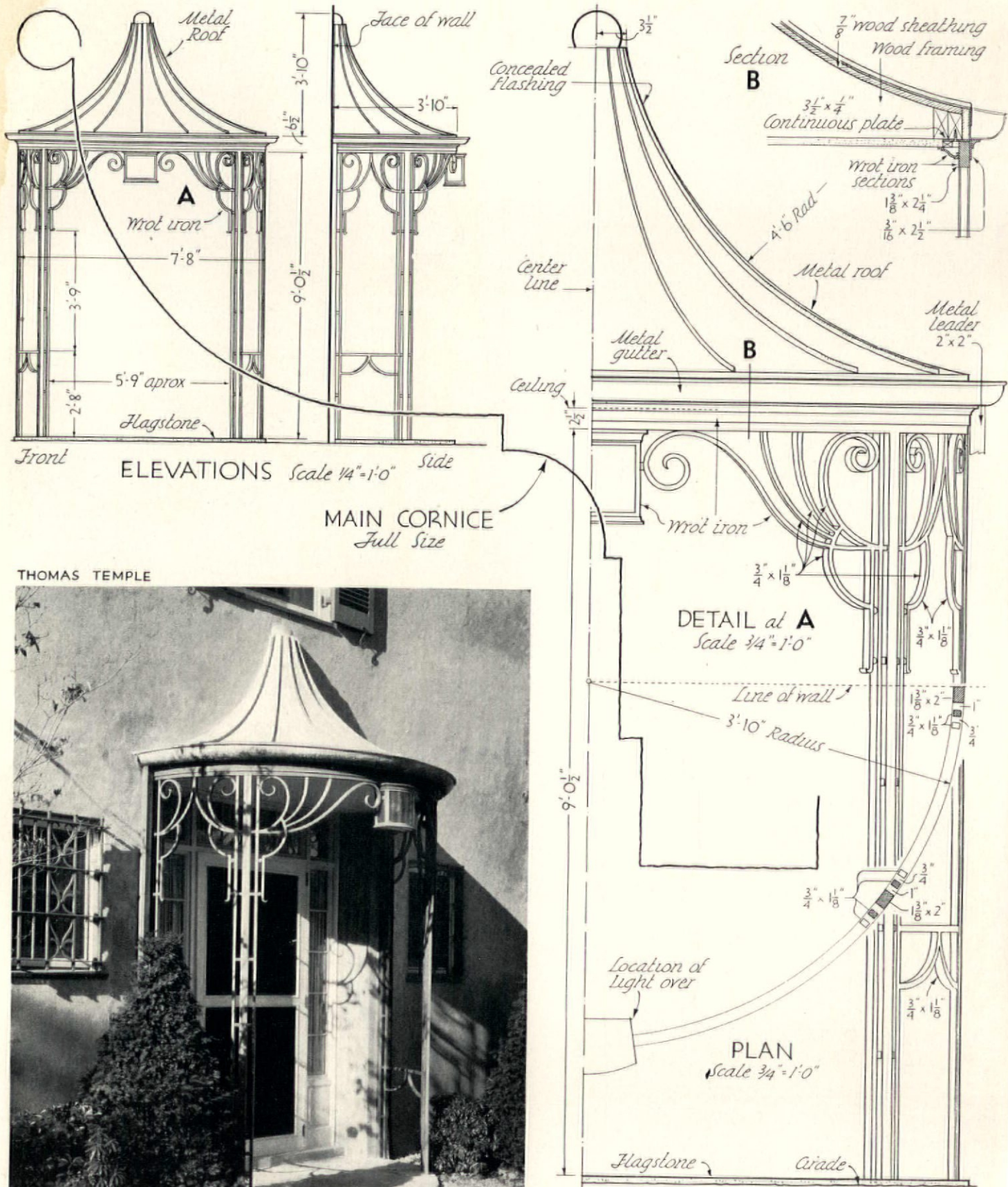

THOMAS TEMPLE



MORRIS & O'CONNOR Architects

COMPARATIVE ARCHITECTURAL DETAILS—TRELLISED ENTRANCES

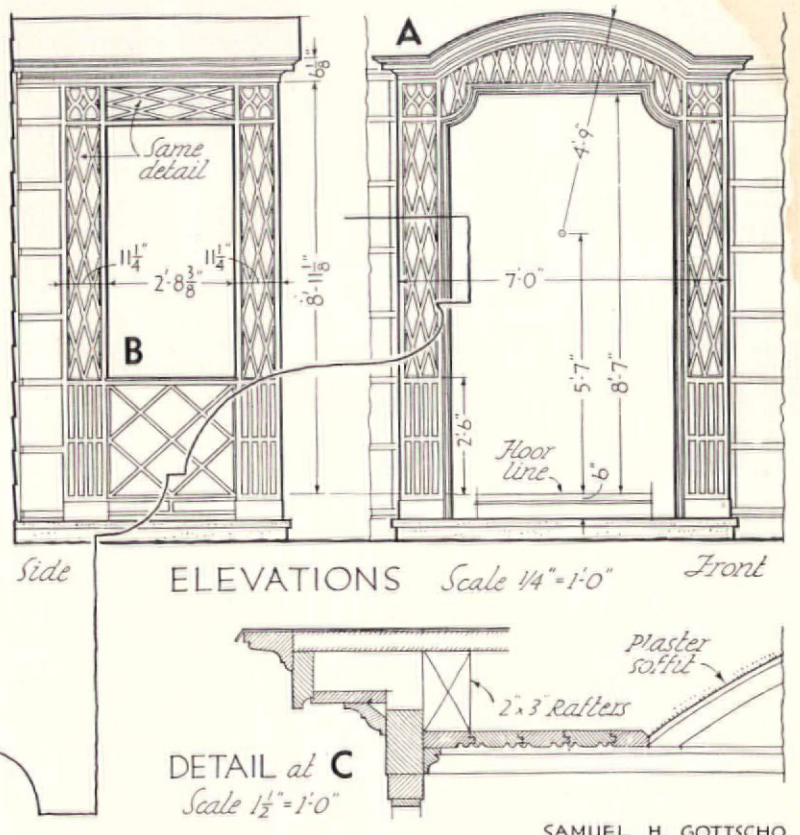
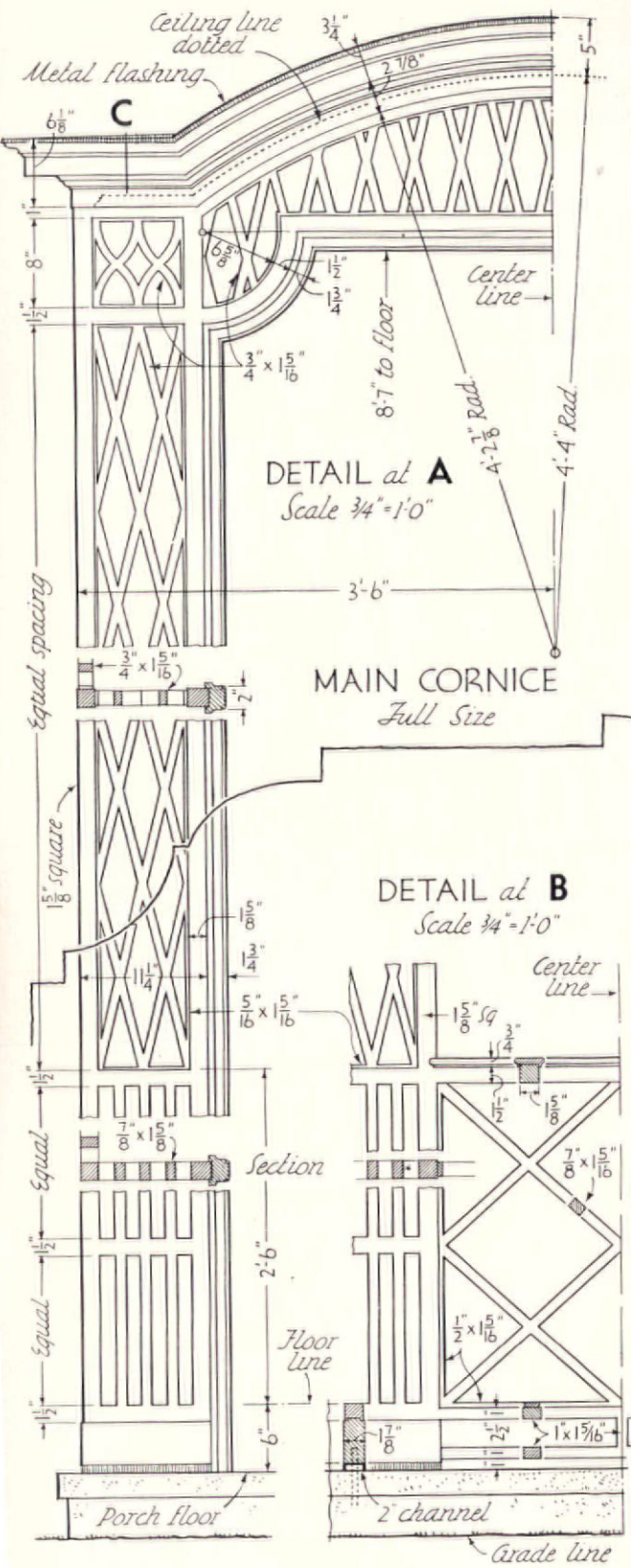

SAMUEL H. GOTTSCHO

CHARLES A. PLATT
WILLIAM & GEOFFREY PLATT
Architects



COMPARATIVE ARCHITECTURAL DETAILS—TRELLISED ENTRANCES

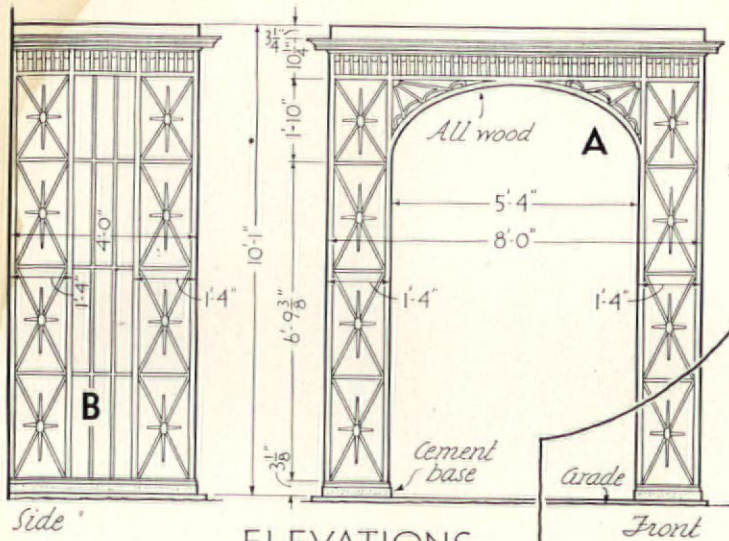

ELEVATIONS
Scale 1/4" = 1'-0"

MAIN CORNICE
Full Size

CAMERON CLARK

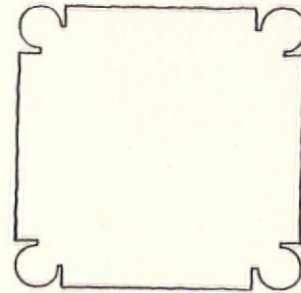
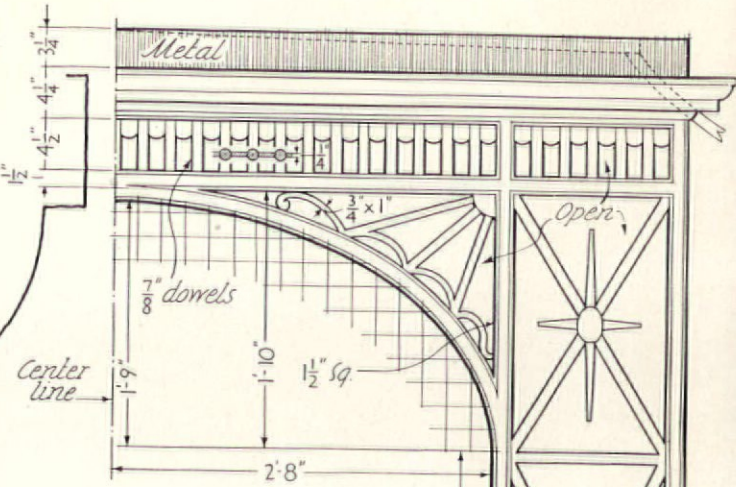

PLAN of POSTS
Full Size

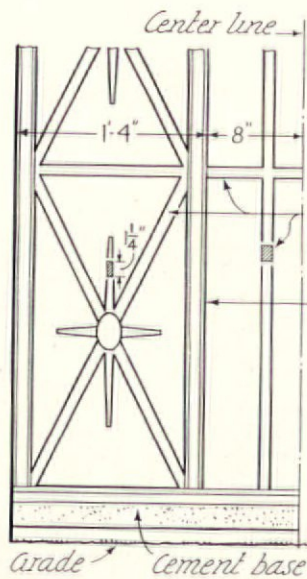

DETAIL at B
Scale 3/4" = 1'-0"

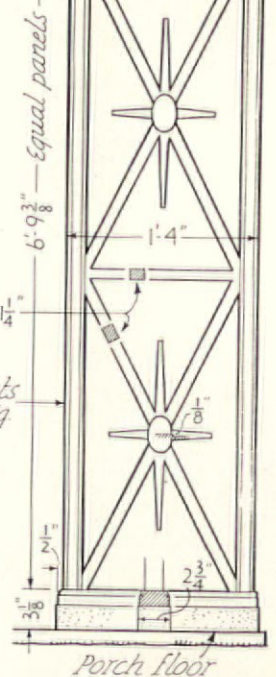

DETAIL at A
Scale 3/4" = 1'-0"

CAMERON CLARK Architect

COMPARATIVE ARCHITECTURAL DETAILS—TRELLISED ENTRANCES

DETAIL at A
Scale $\frac{3}{4}'' = 1'-0''$

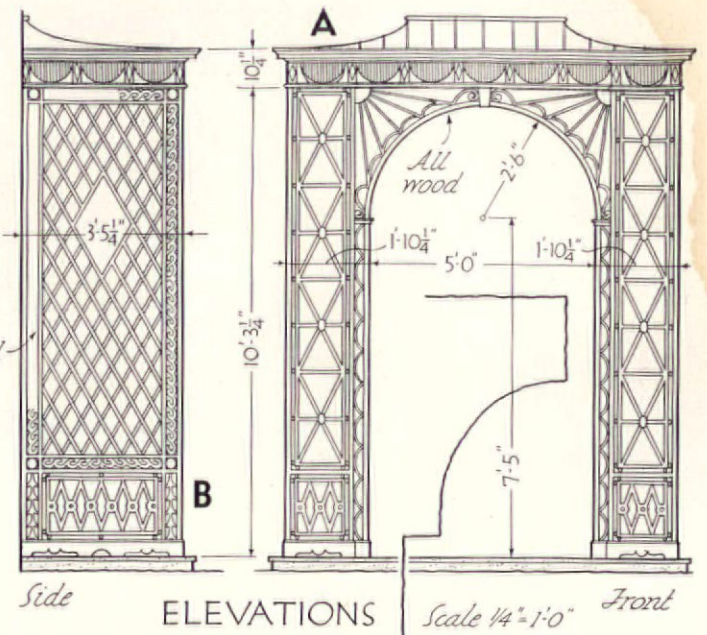
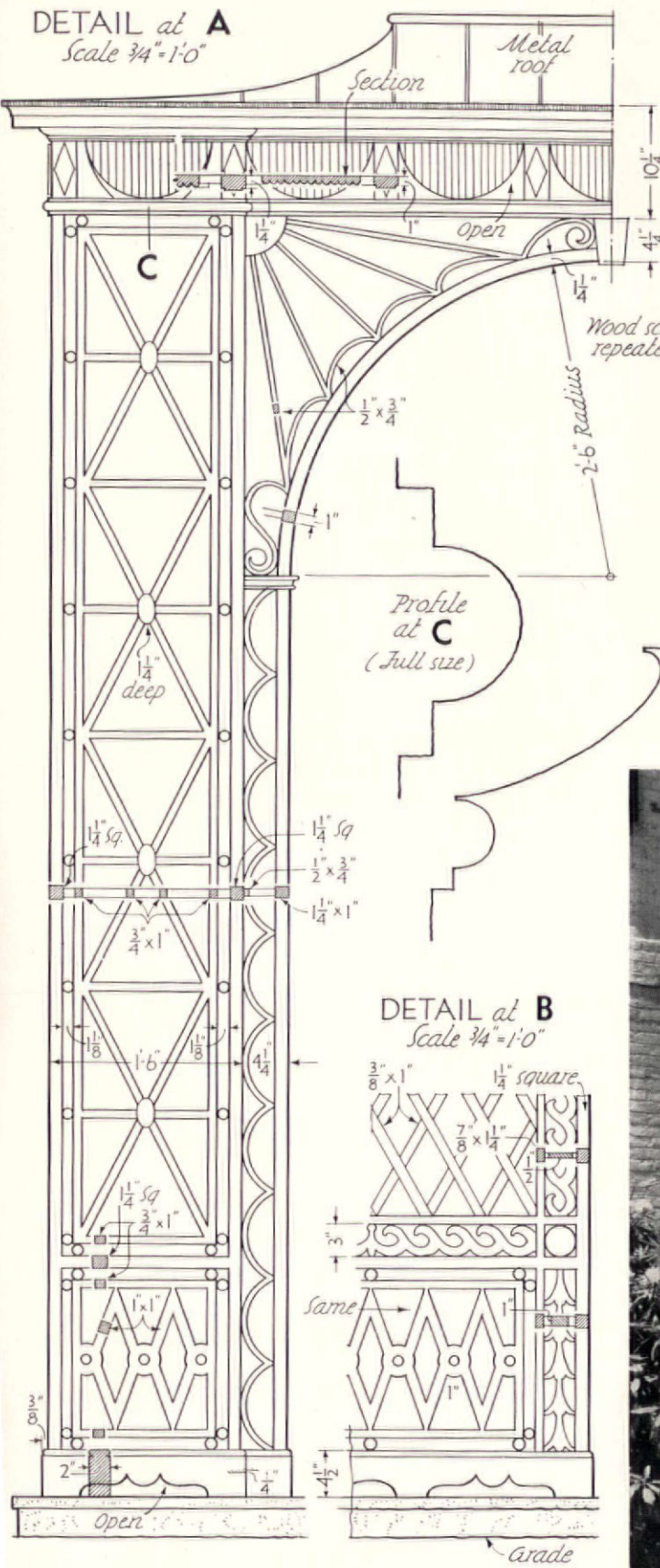

ELEVATIONS
Scale $\frac{1}{4}'' = 1'-0''$

MAIN CORNICE
Full Size

DETAIL at B
Scale $\frac{3}{4}'' = 1'-0''$

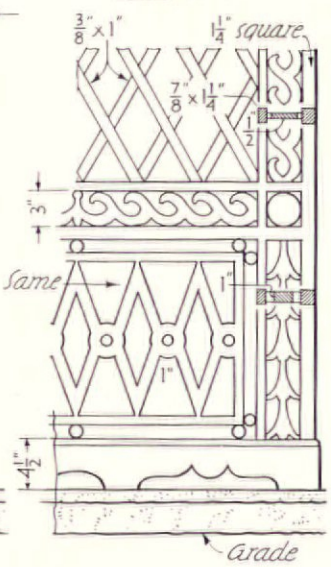

CAMERON CLARK



CAMERON CLARK Architect

COMPARATIVE ARCHITECTURAL DETAILS—TRELLISED ENTRANCES

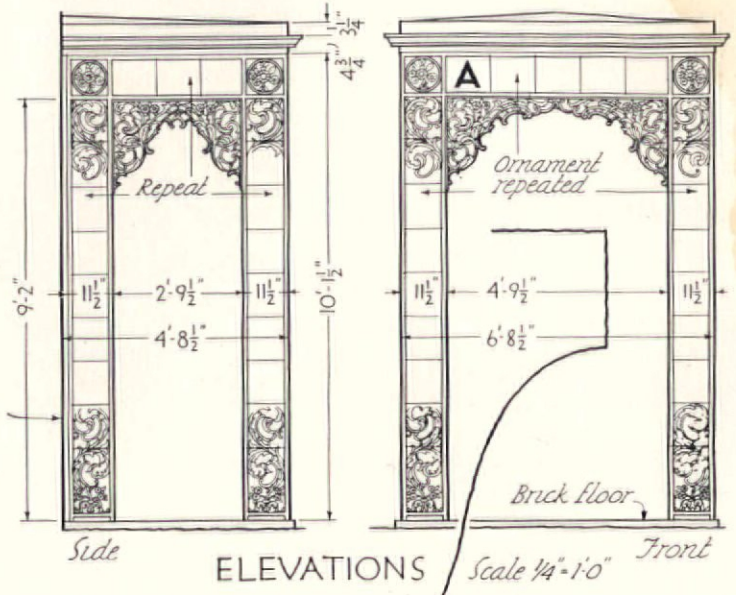
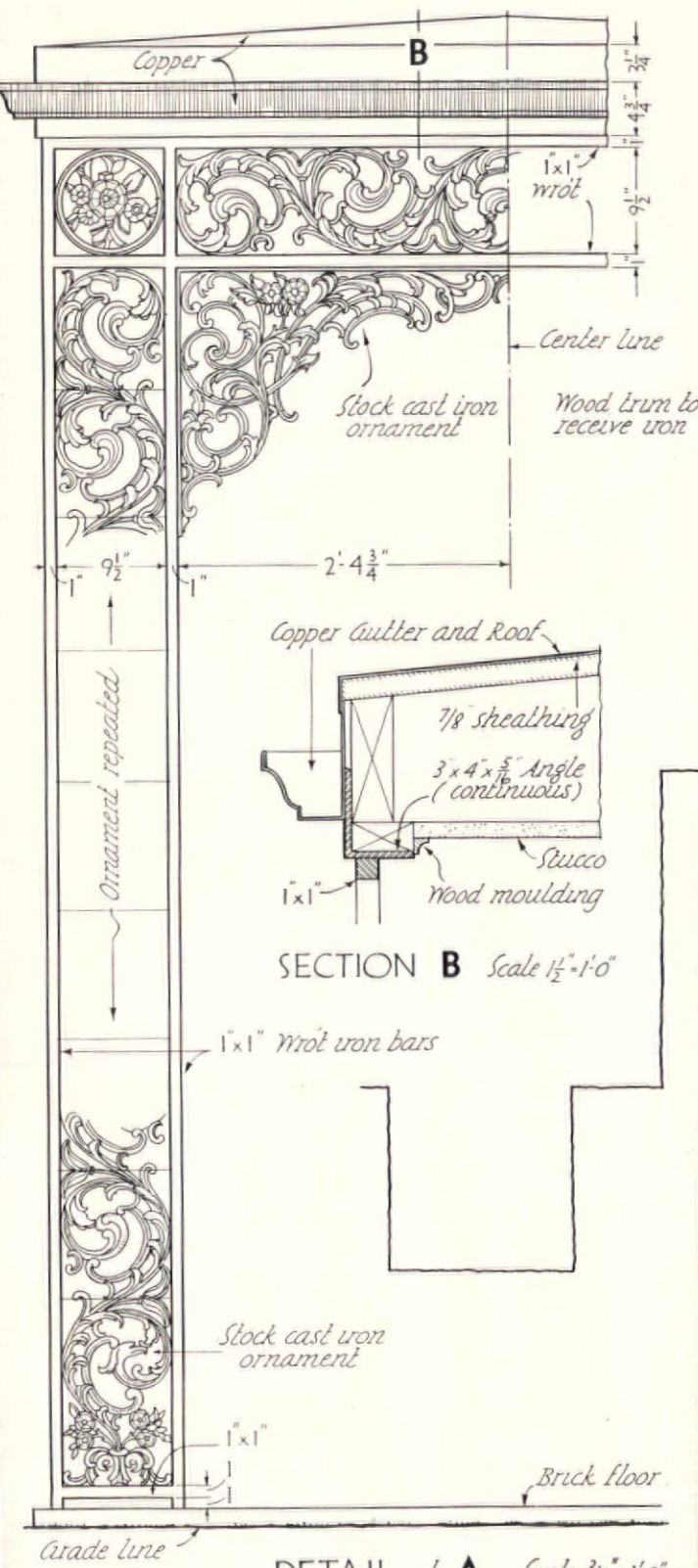

MAIN CORNICE Full Size

LEWIS G. ADAMS

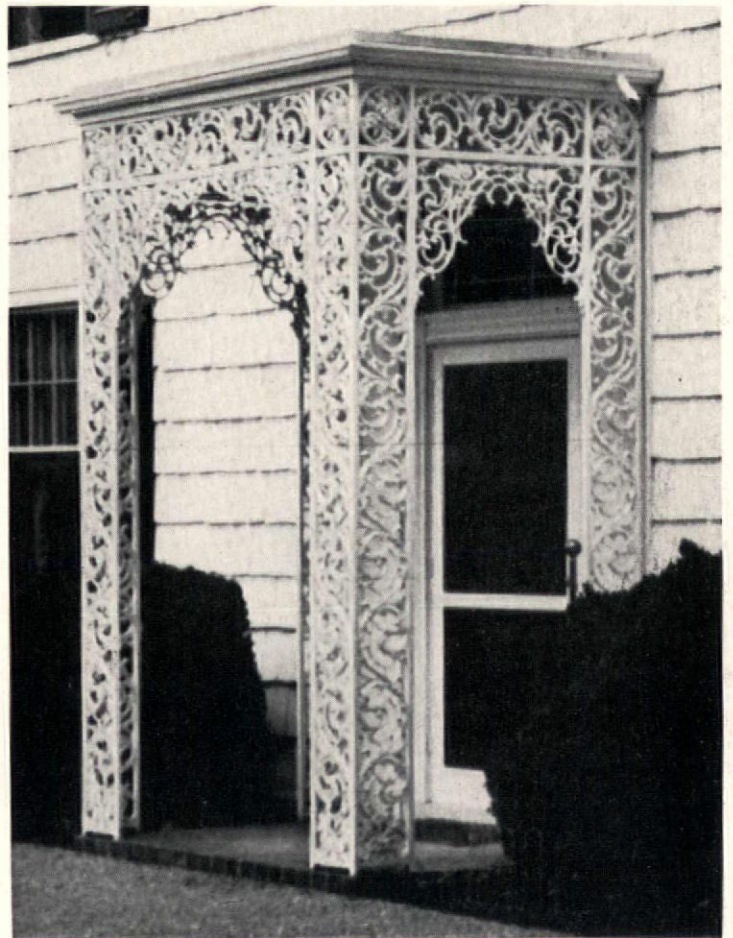

ADAMS & PRENTICE Architects

COMPARATIVE ARCHITECTURAL DETAILS—TRELLISED ENTRANCES

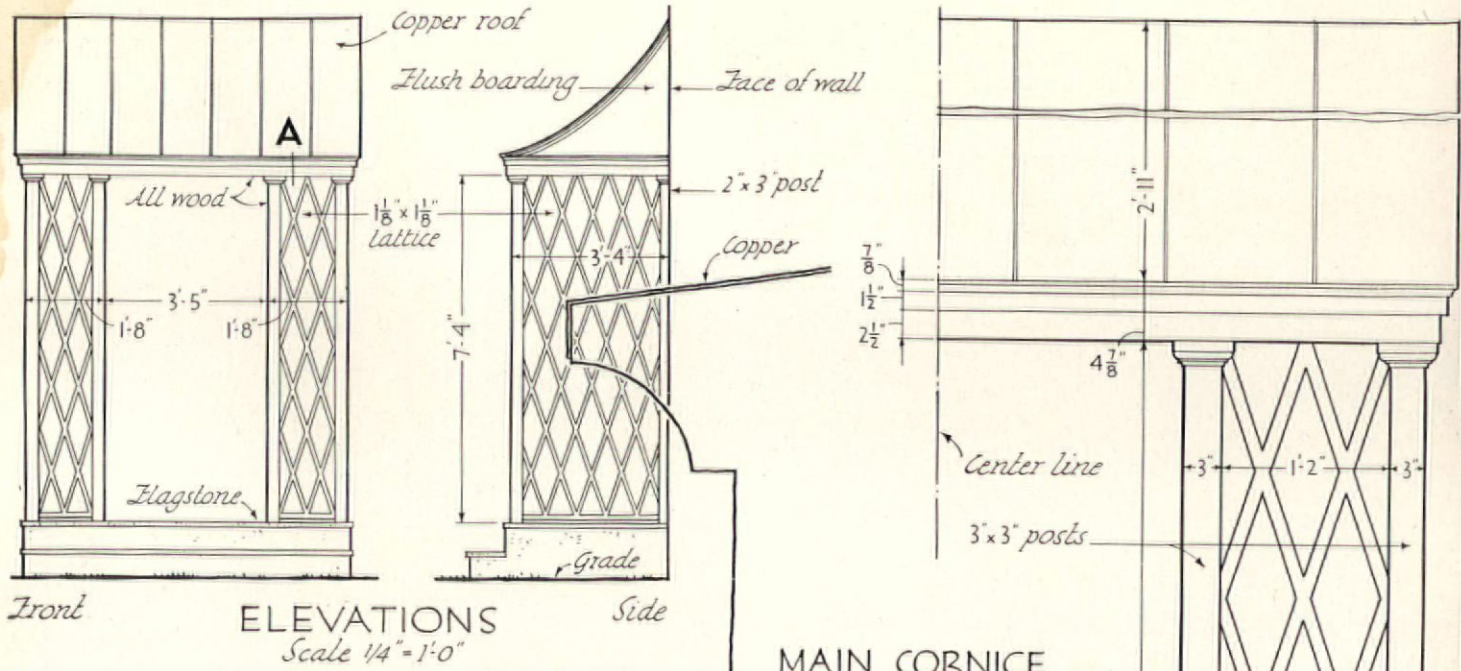

MAIN CORNICE
Full Size

GEORGE H. VAN ANDA

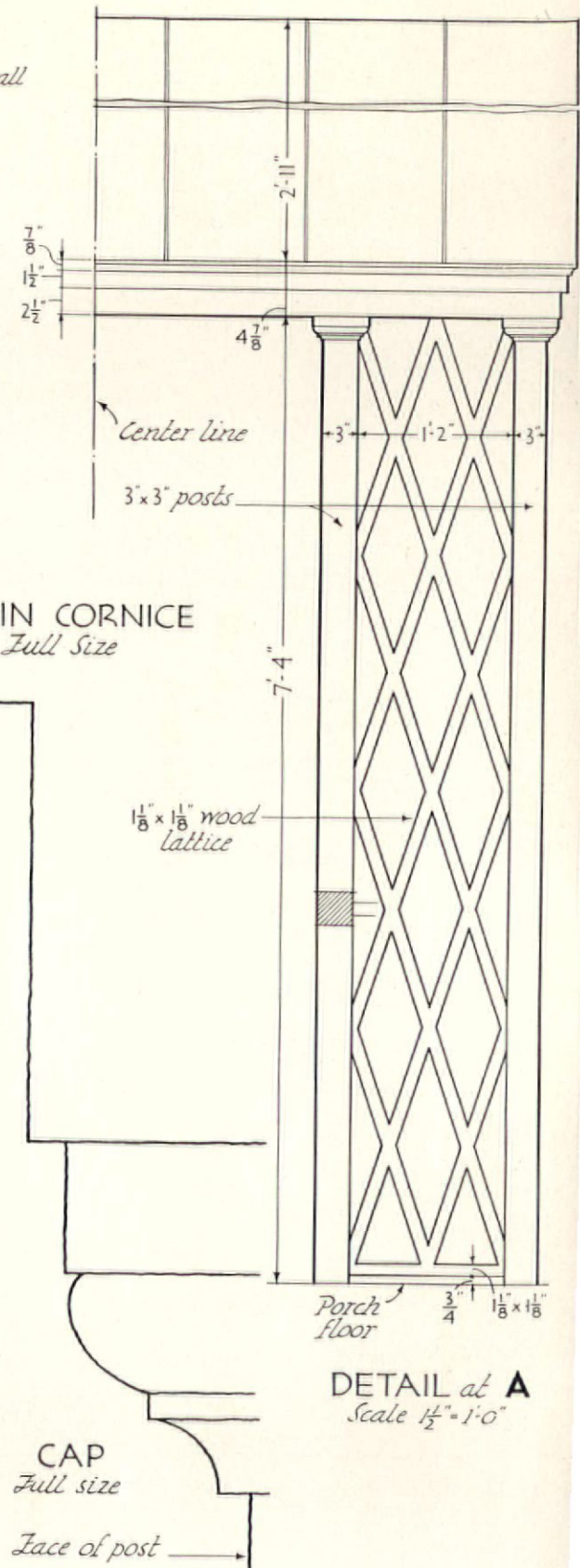

ROBERT CHARLES KILBORN
Architect

COMPARATIVE ARCHITECTURAL DETAILS—MUSEUM LIGHTING

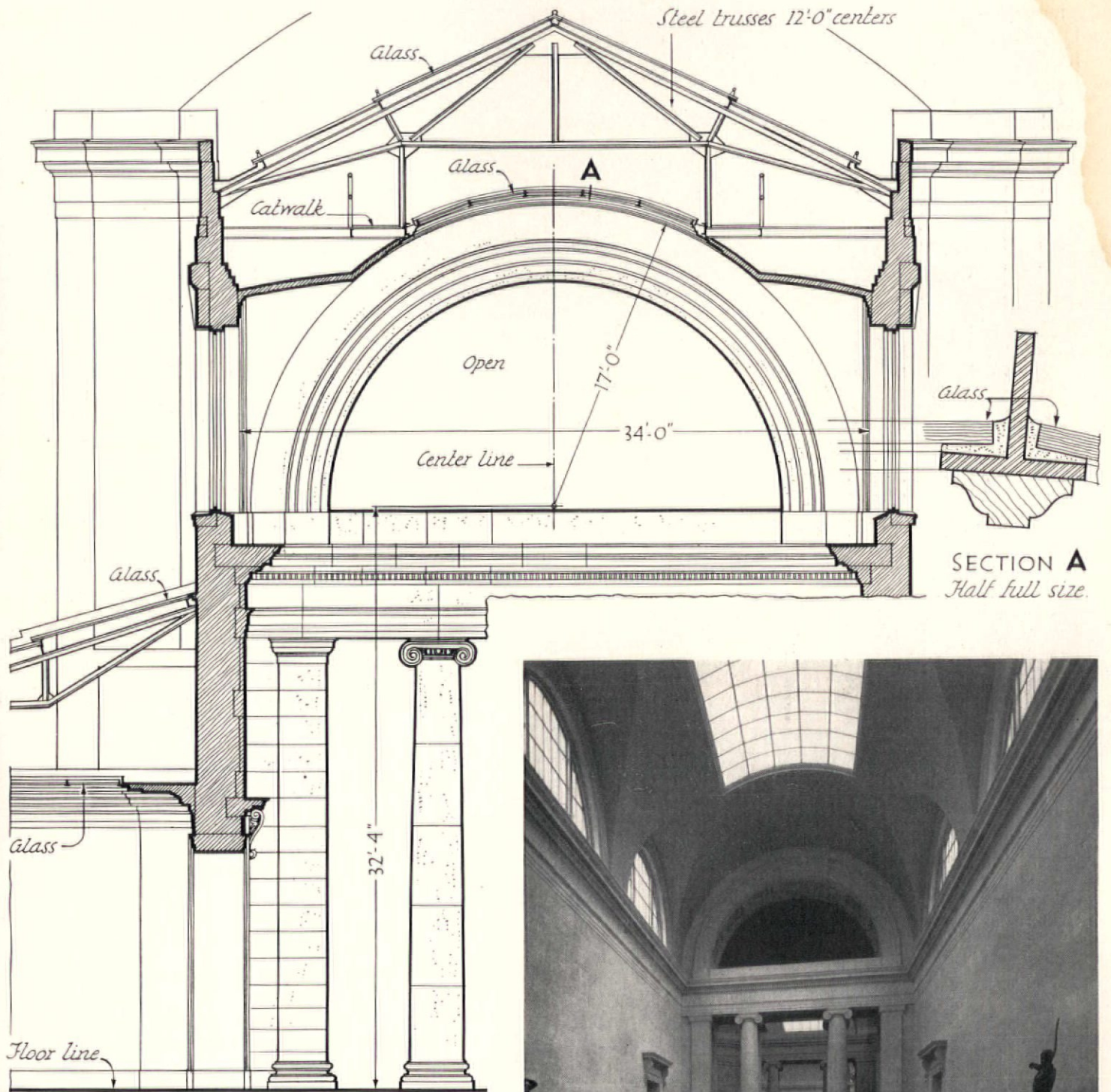

GALLERY SECTION
Scale 1/8" = 1'-0"



ROMAINE, WALKER & JENKINS
LONDON
JOHN RUSSELL POPE Architects

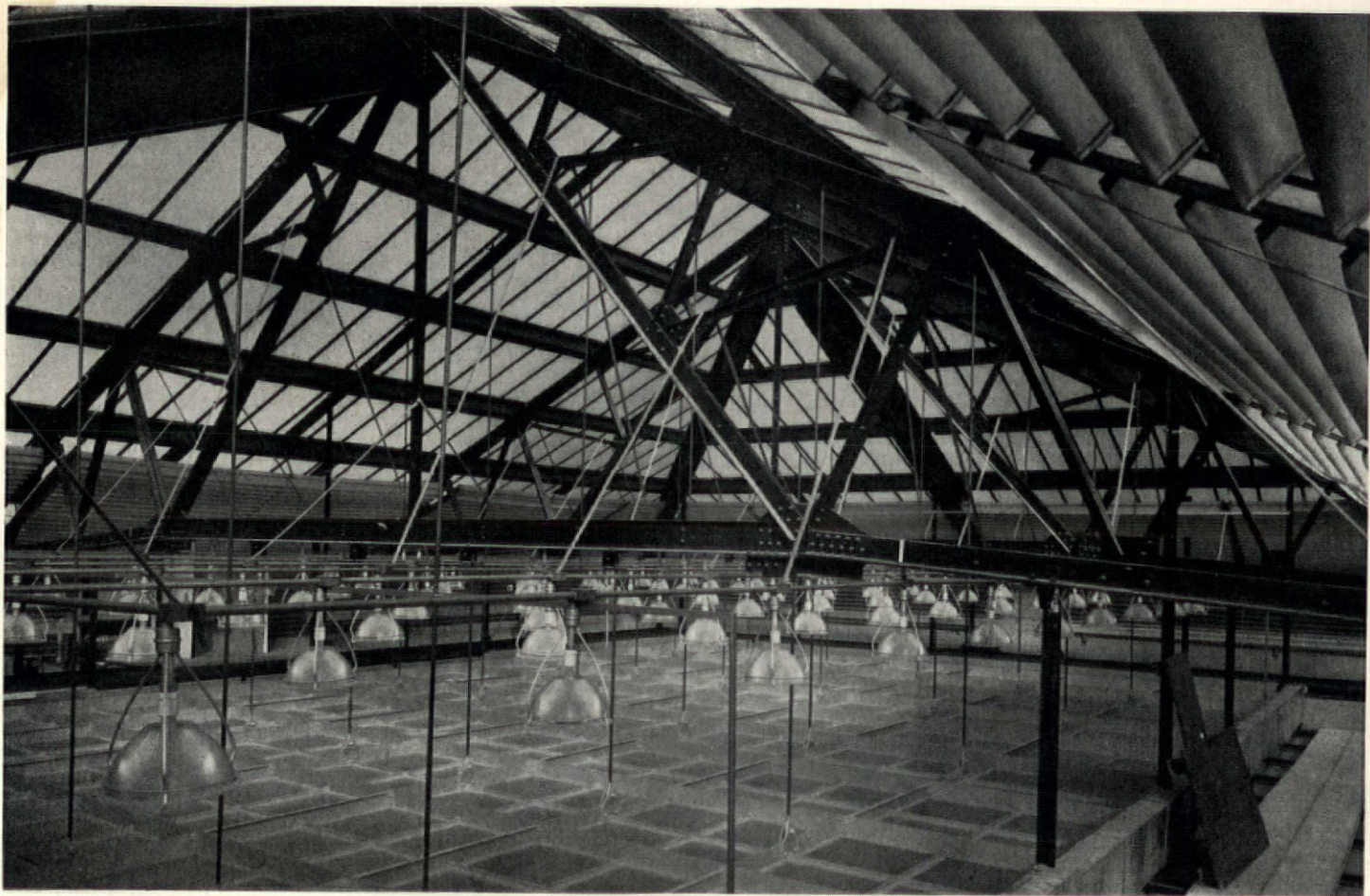

THOMAS B. TEMPLE

LOFT SECTION
Scale $\frac{3}{16}'' = 1'-0''$

DANIEL & WALLEN
Lighting Engineers

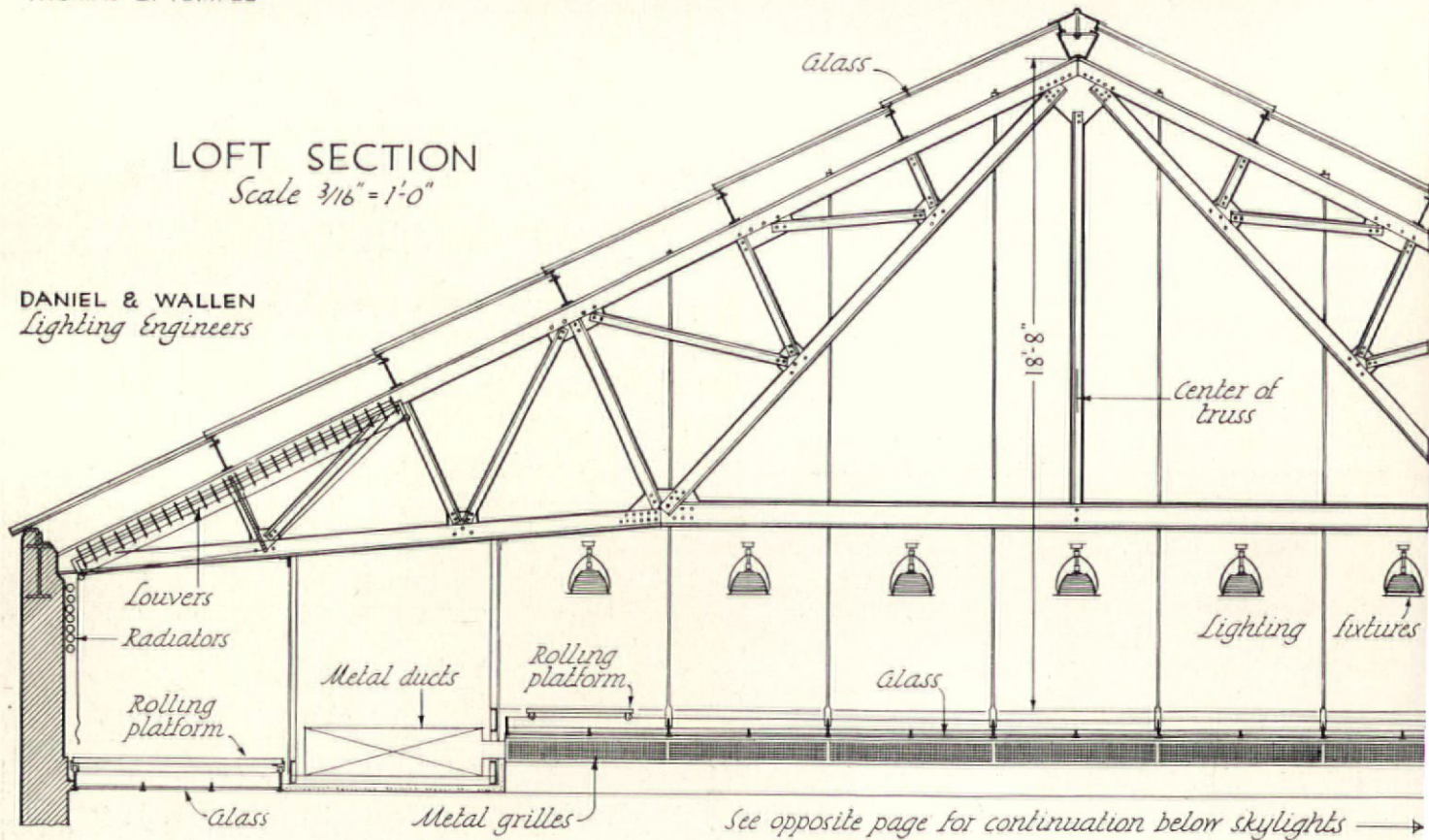



THOMAS B. TEMPLE

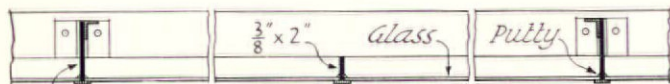

$\frac{3}{8} \times 5''$ SECTION at B Scale $\frac{3}{4}'' = 1'-0''$

Rolling platform
 $3'-0'' \times 4'-9''$

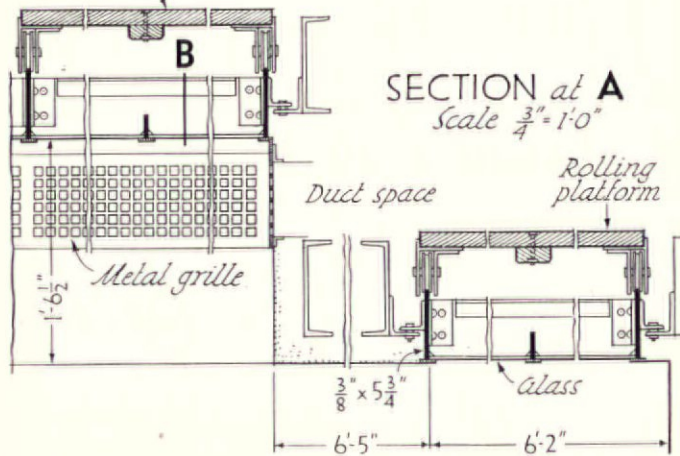

SECTION at A
Scale $\frac{3}{4}'' = 1'-0''$

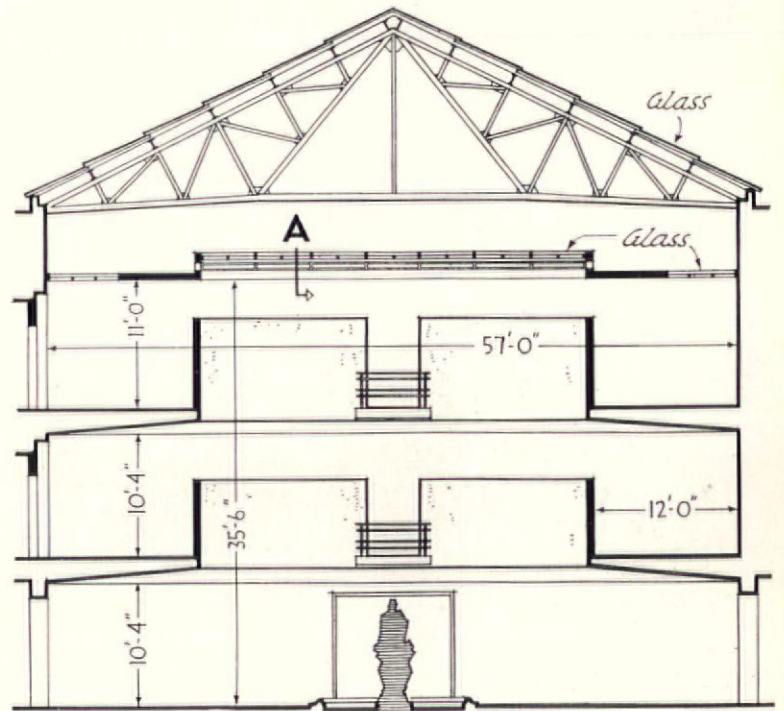

GALLERY SECTION
Scale $\frac{1}{16}'' = 1'-0''$

MORRIS & O'CONNOR Architects

COMPARATIVE ARCHITECTURAL DETAILS—MUSEUM LIGHTING

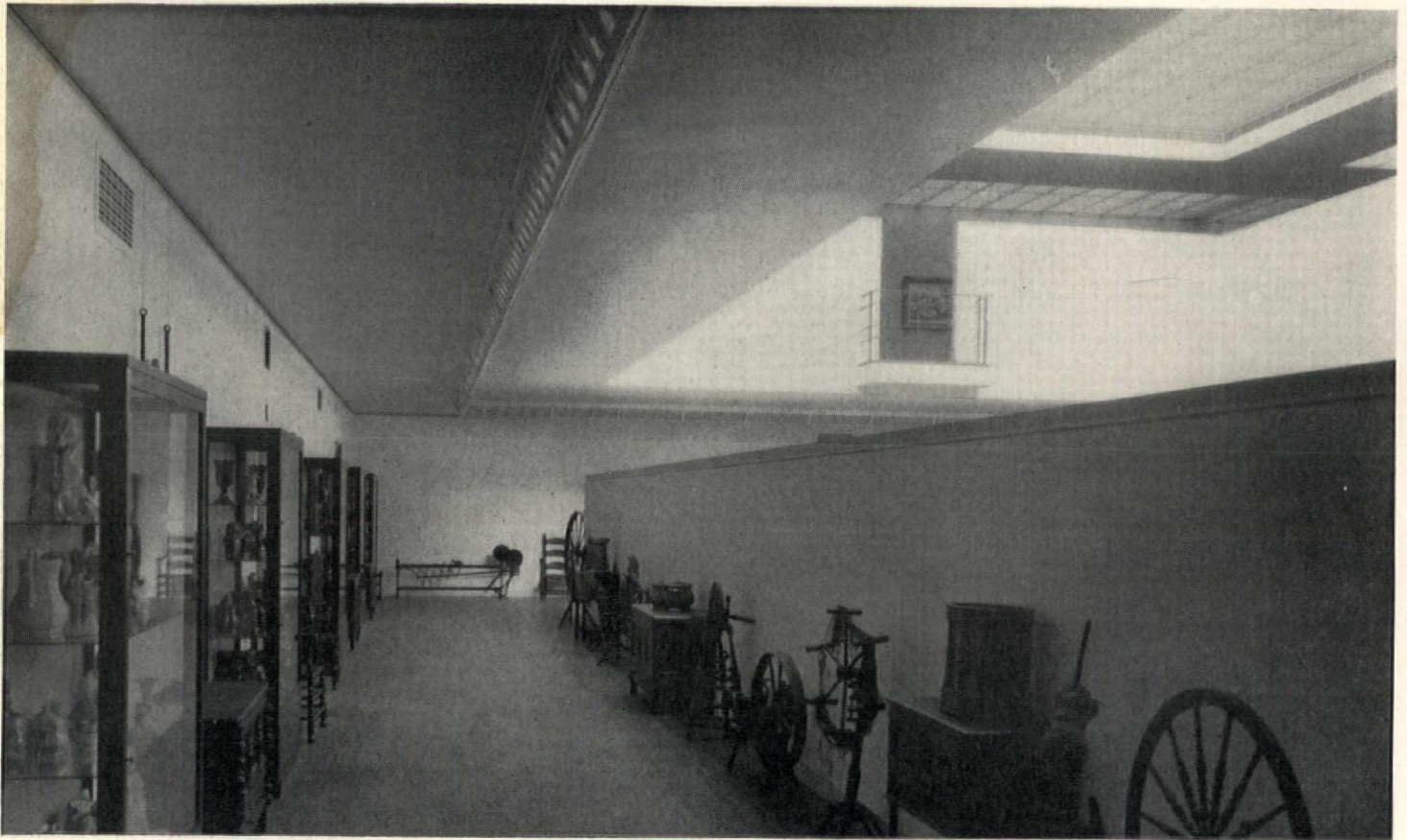

THOMAS B. TEMPLE

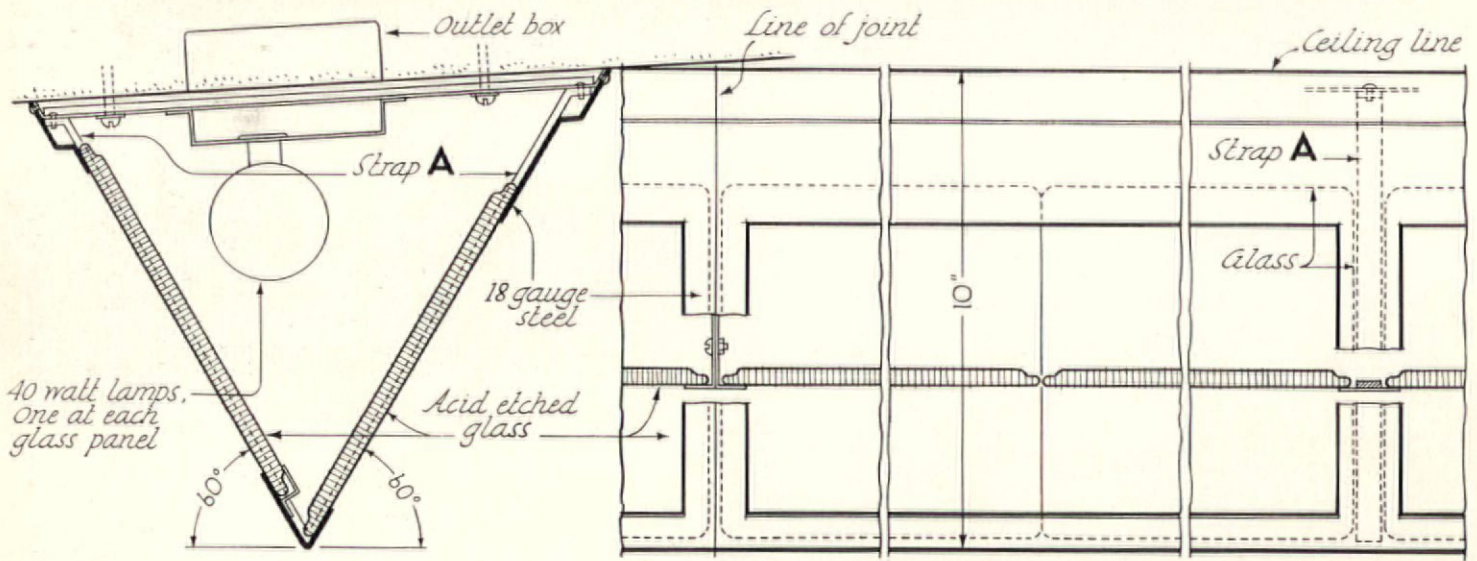

SECTION Scale 3"=1'-0"

ELEVATION Scale 3"=1'-0"

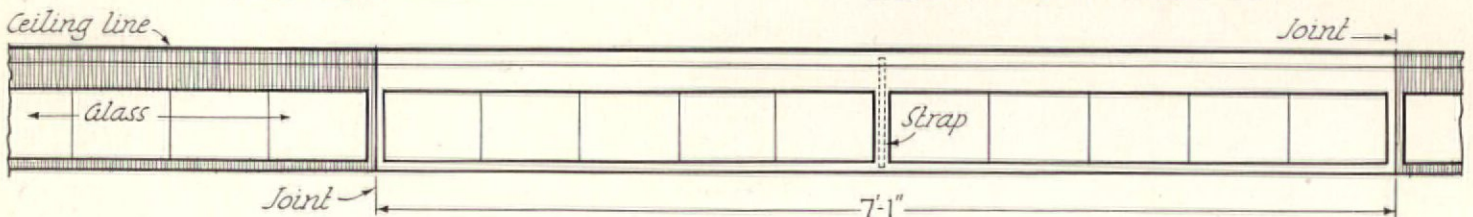

TYPICAL ASSEMBLY
Scale 3/4"=1'-0"

MORRIS & O'CONNOR Architects

COMPARATIVE ARCHITECTURAL DETAILS—MUSEUM LIGHTING

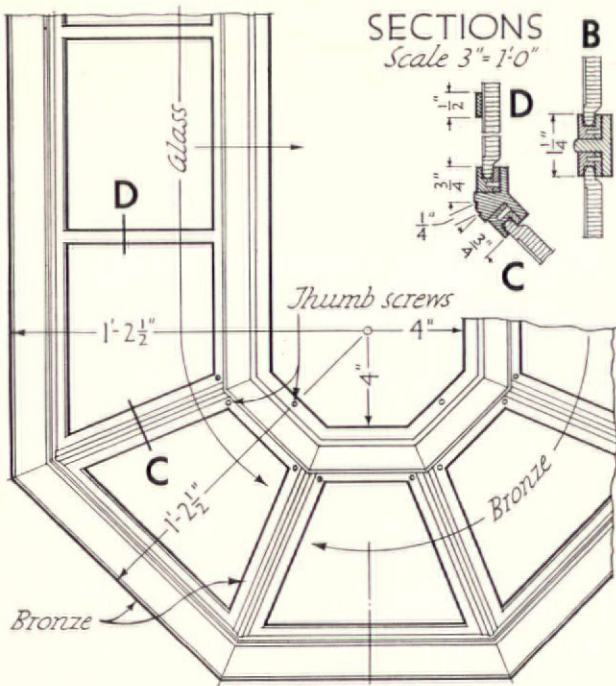
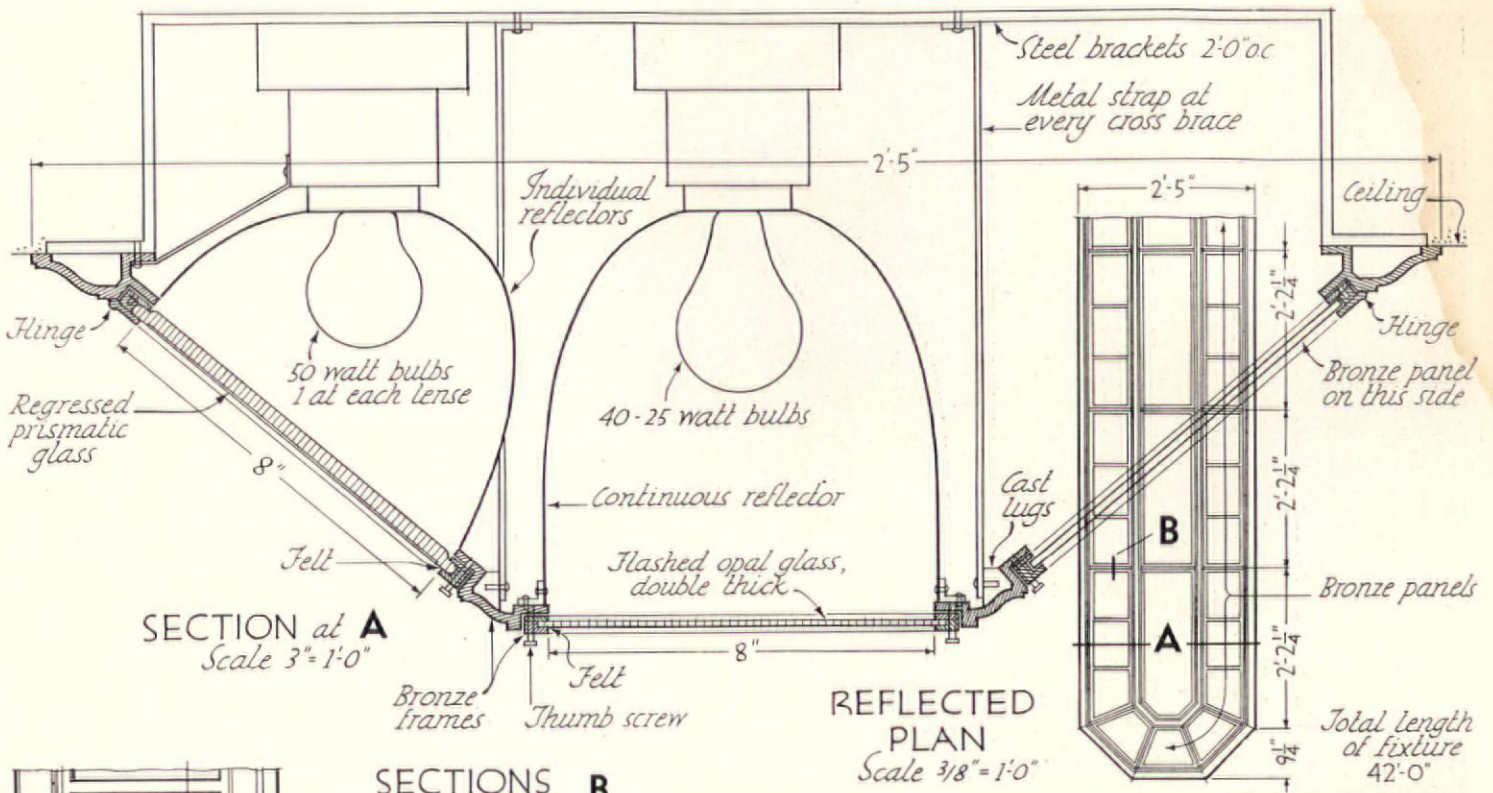

HOLMES I. METTEE



JOHN RUSSELL POPE Architect

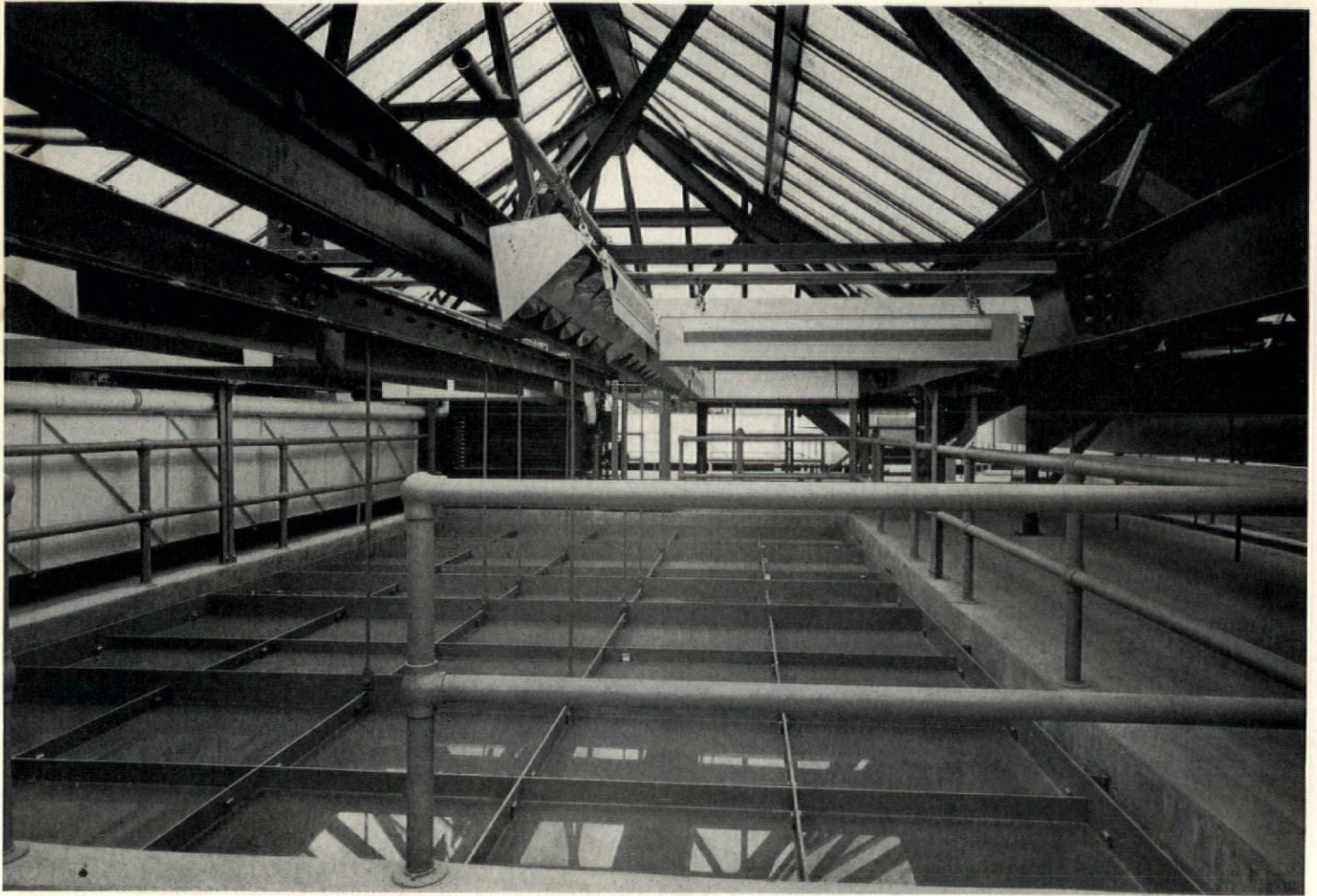

HOLMES I. METTEE

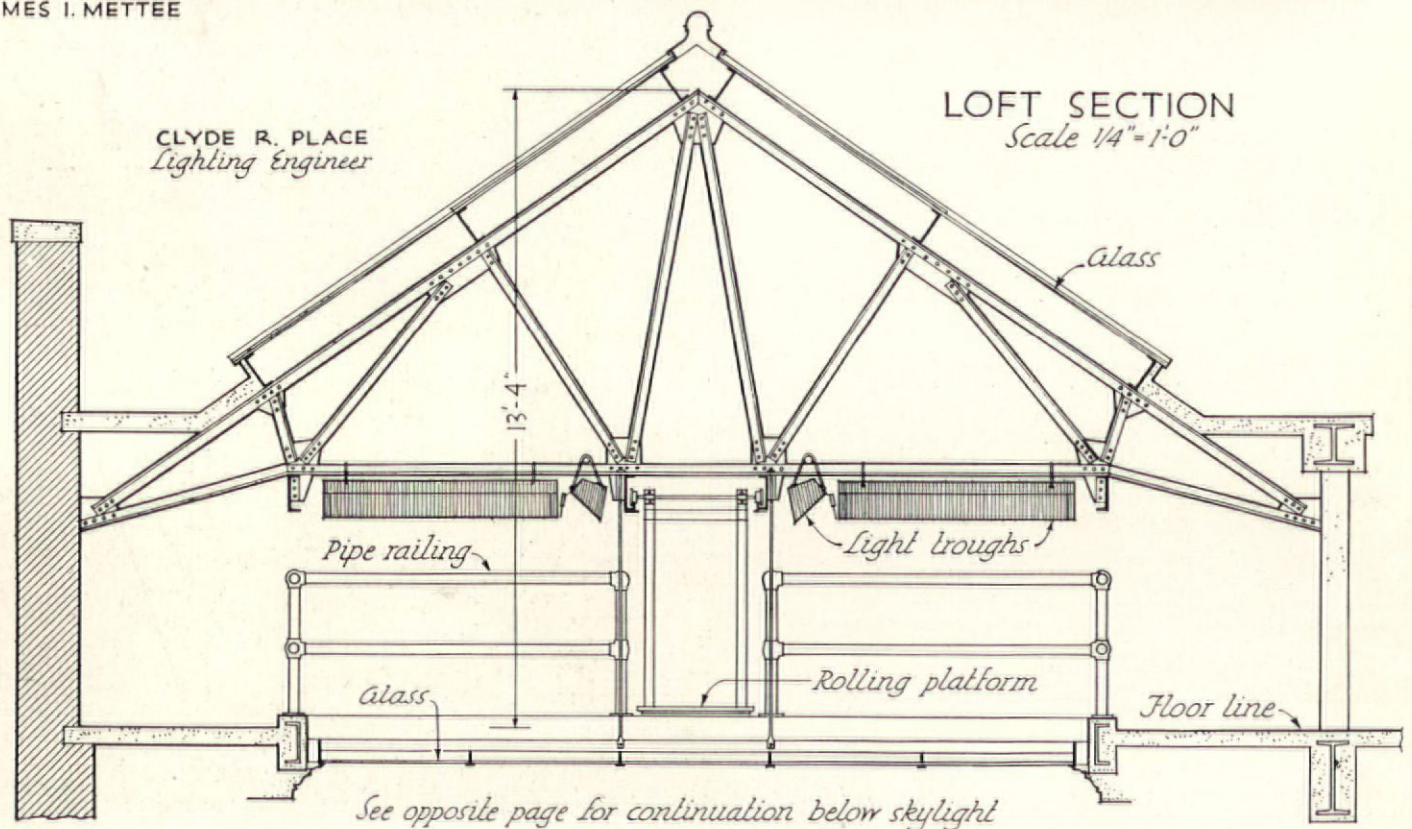

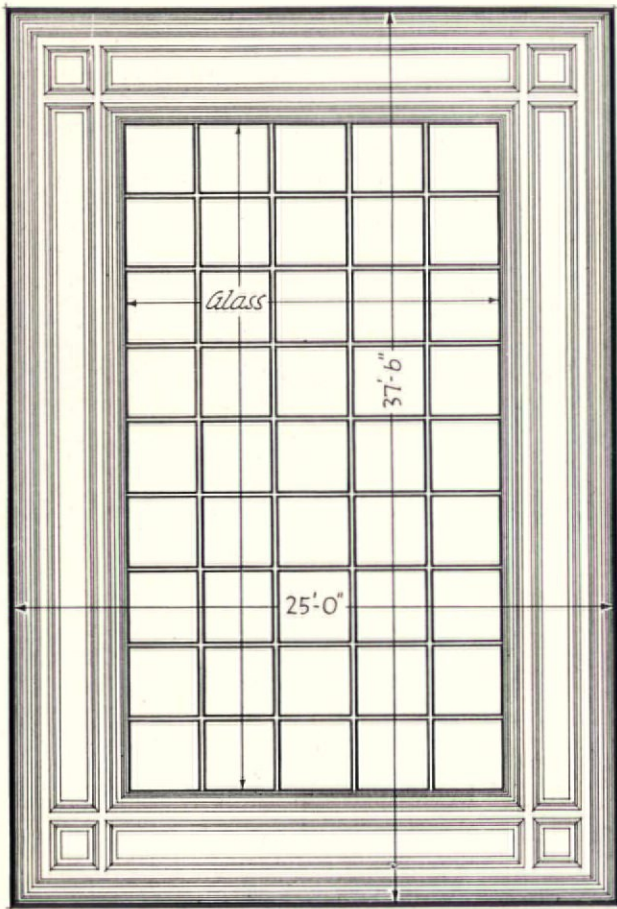

CEILING PLAN
Scale $1/8" = 1'-0"$

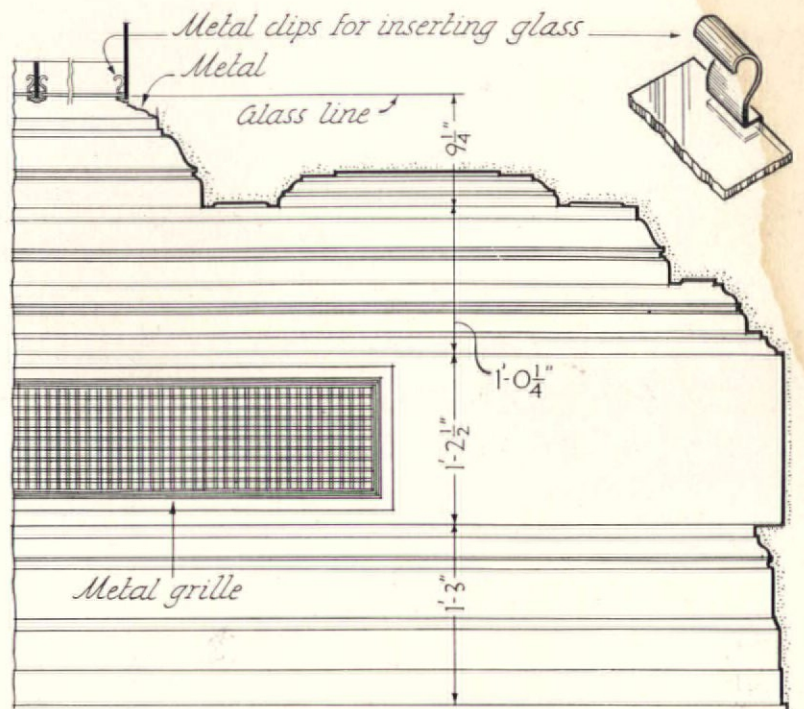

CORNICE DETAIL Scale $3/4" = 1'-0"$

HOLMES I. METTEE

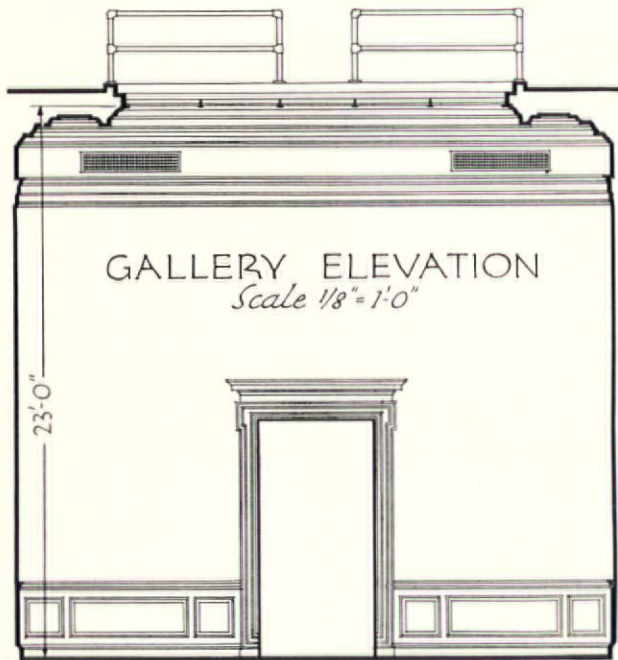

GALLERY ELEVATION
Scale $1/8" = 1'-0"$

JOHN RUSSELL POPE Architect

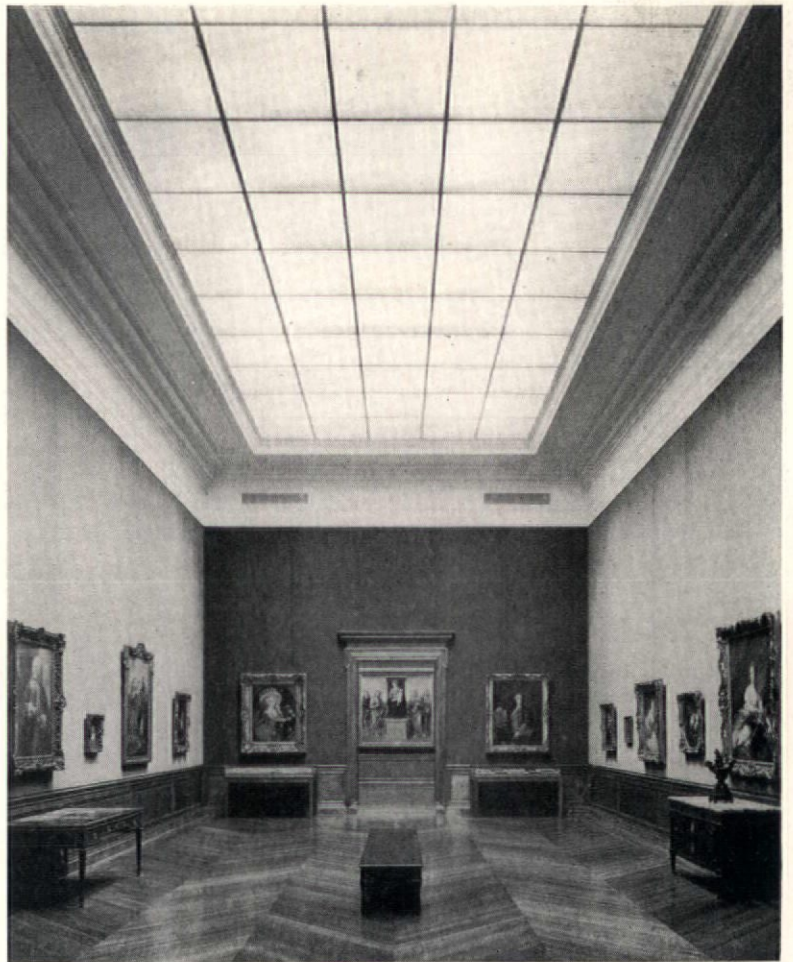

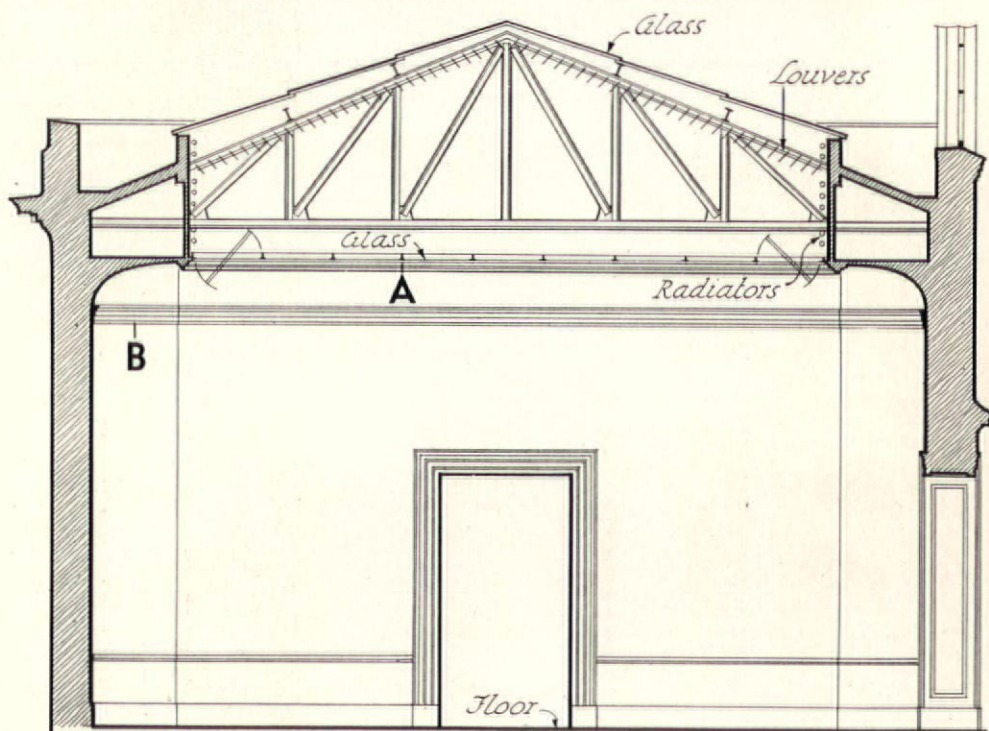
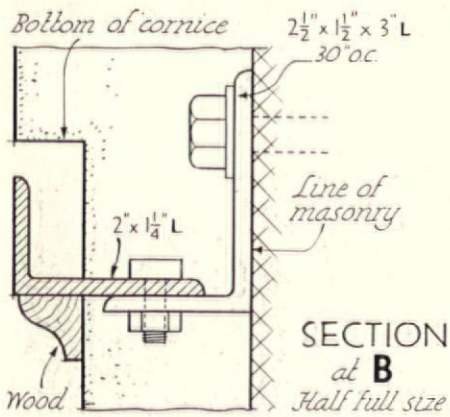
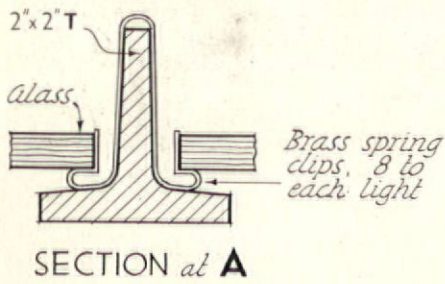
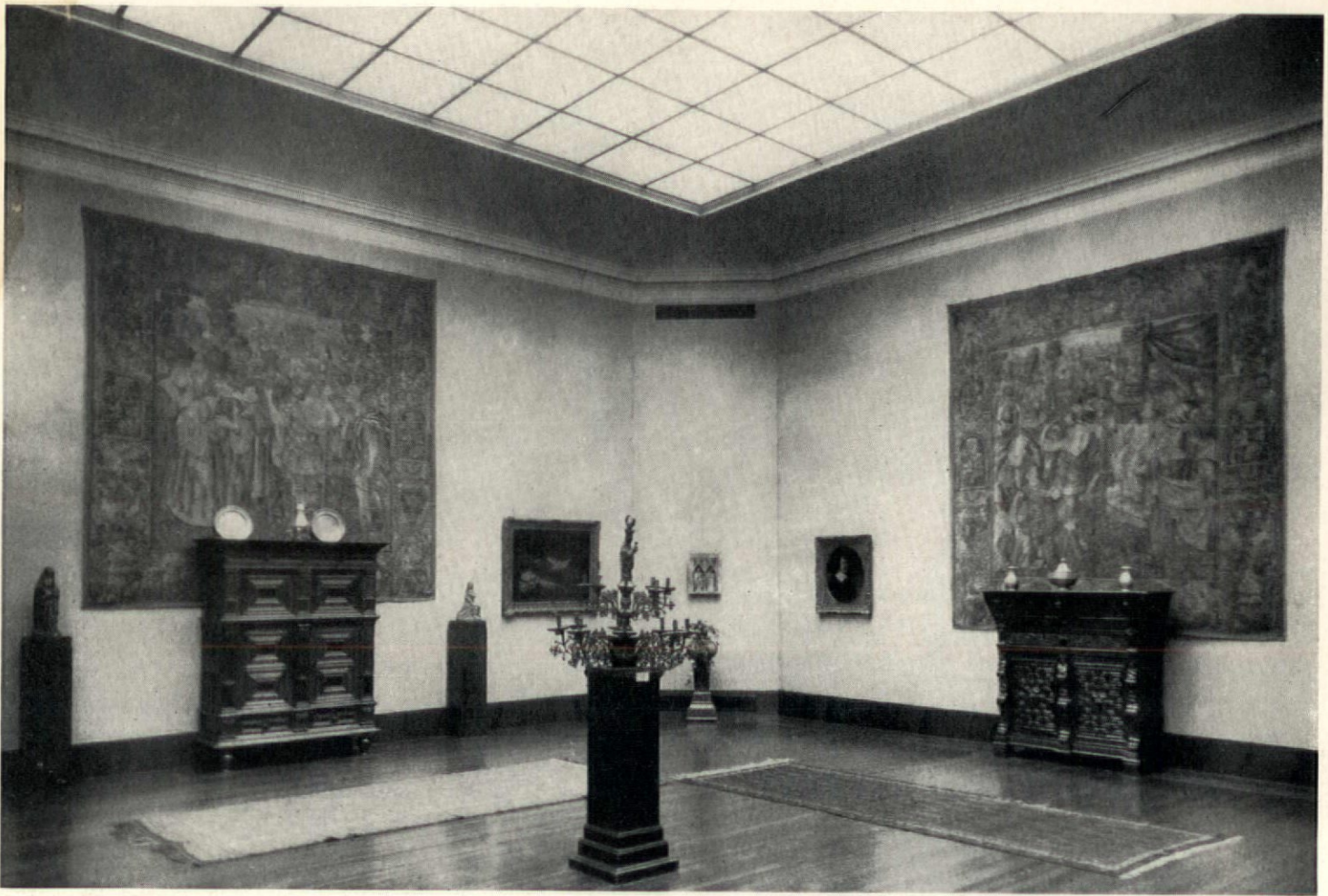

MCKIM, MEAD & WHITE, Architects

The Firm of
 ELY JACQUES KAHN
 Architects

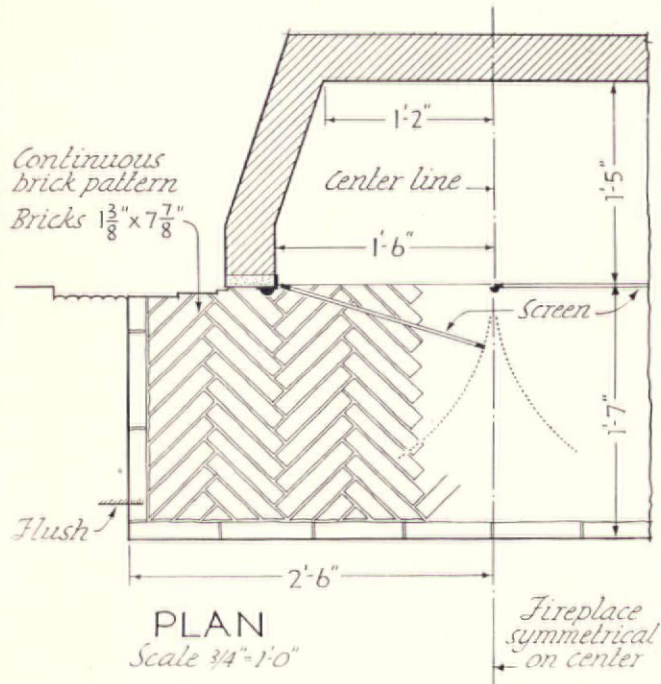

SAMUEL H. GOTTSCHO

ELEVATION Scale $\frac{3}{4} = 1'-0"$

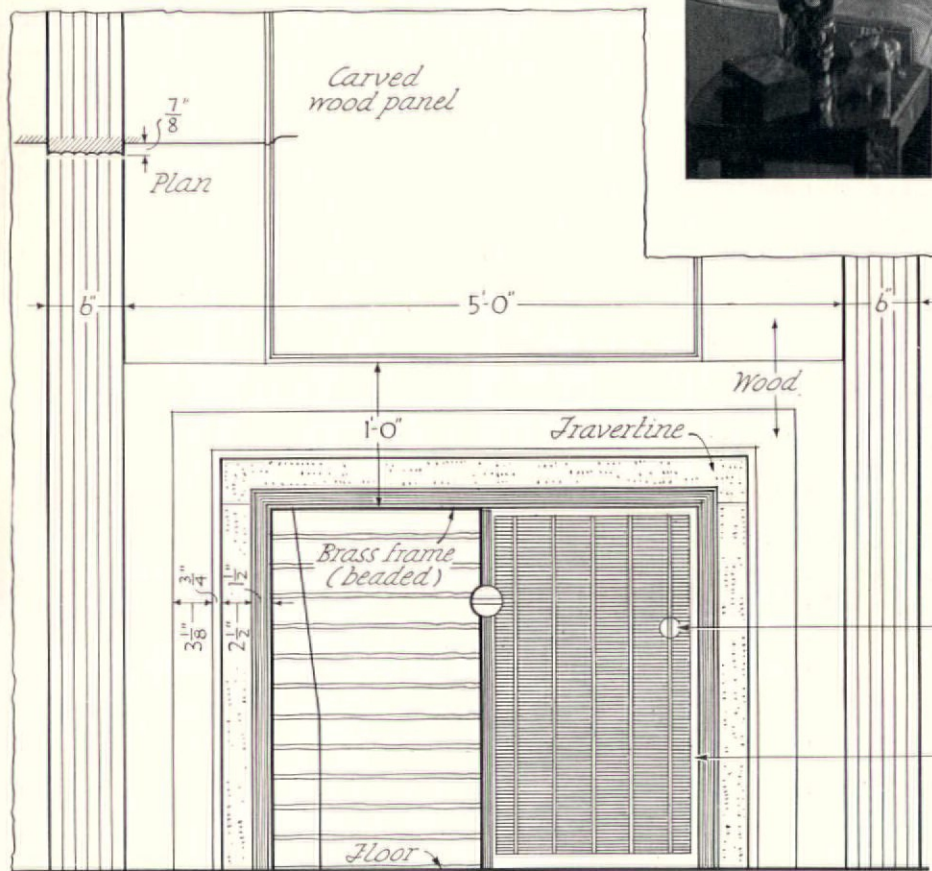

SECTION
 Scale $\frac{3}{4} = 1'-0"$

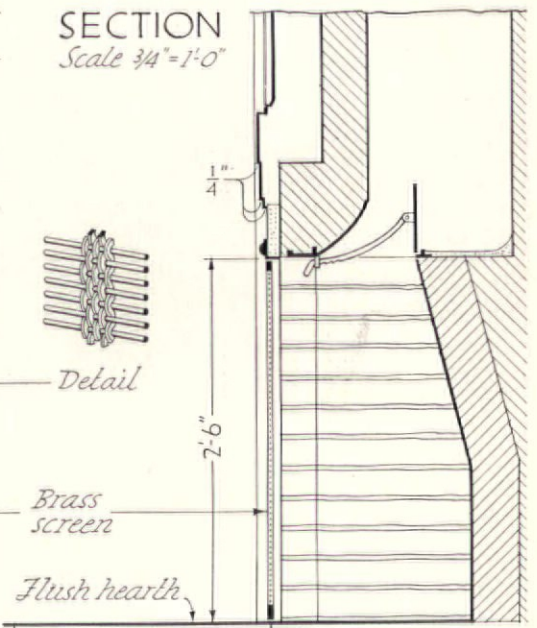

COMPARATIVE ARCHITECTURAL DETAILS—MODERN FIREPLACES

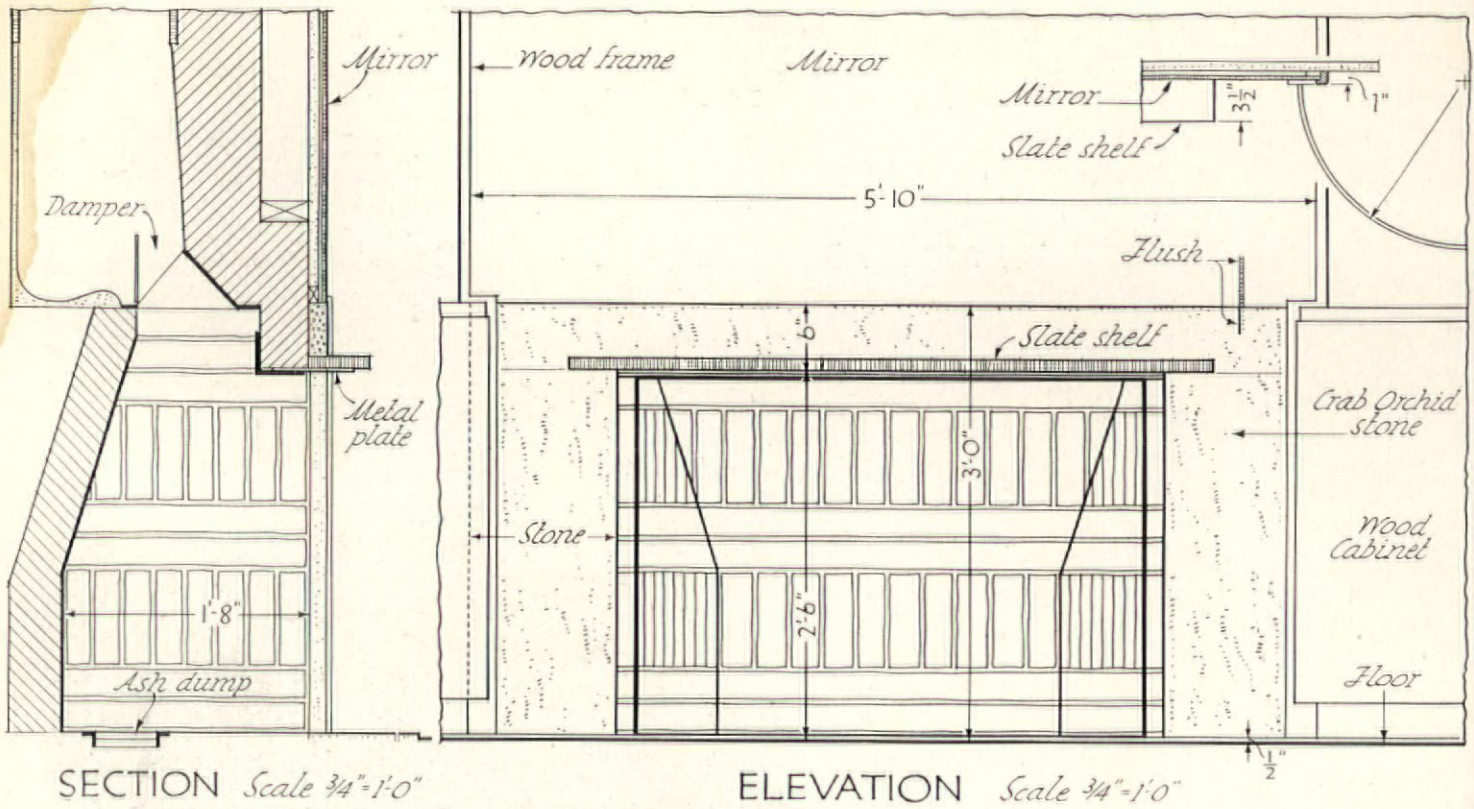

CARL F. WAITE

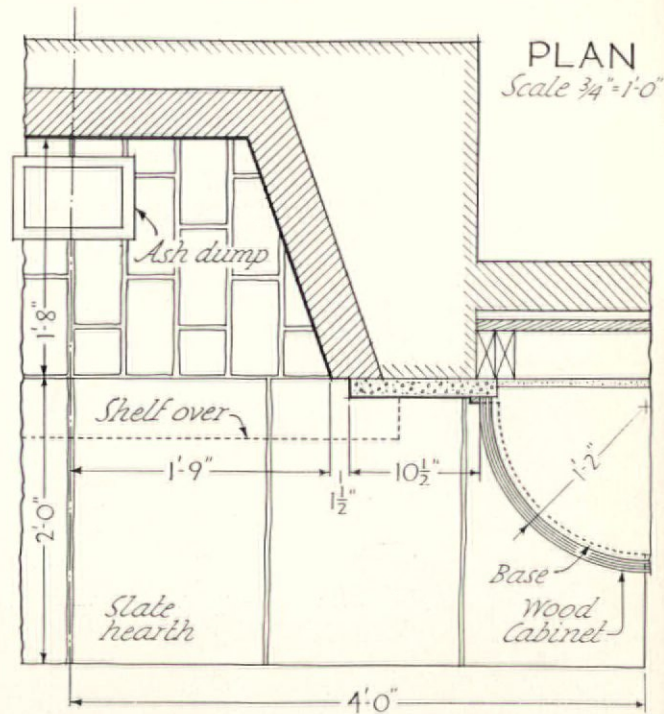
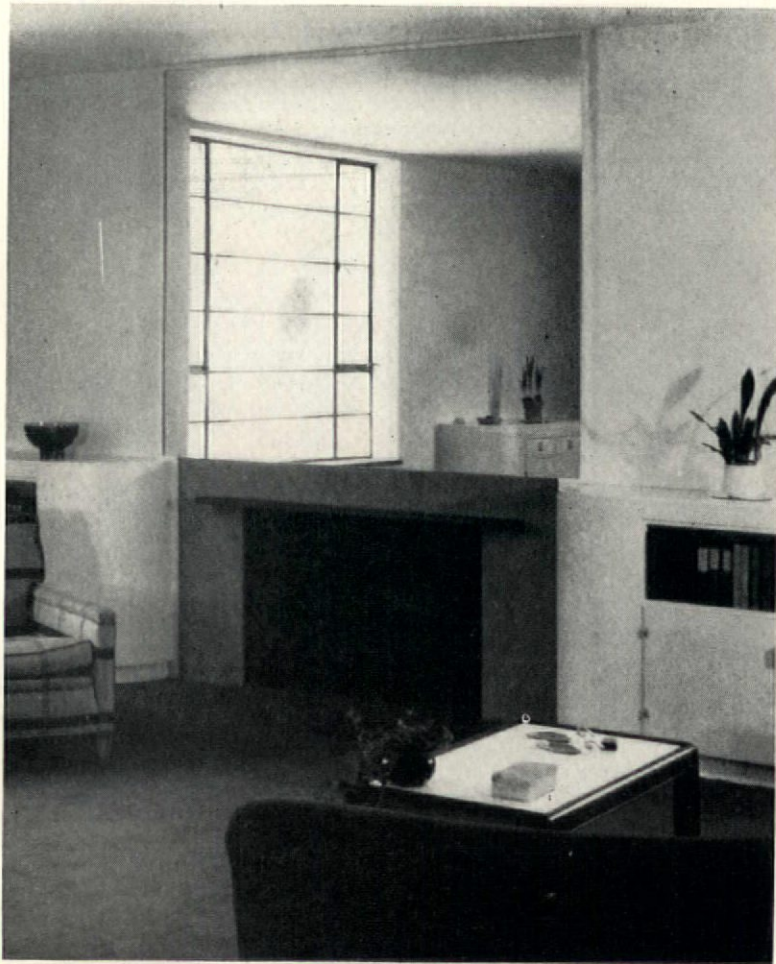

Fireplace symmetrical on center line

HAYS, SIMPSON & HUNSICKER
Architects



ULIUS SHULMAN

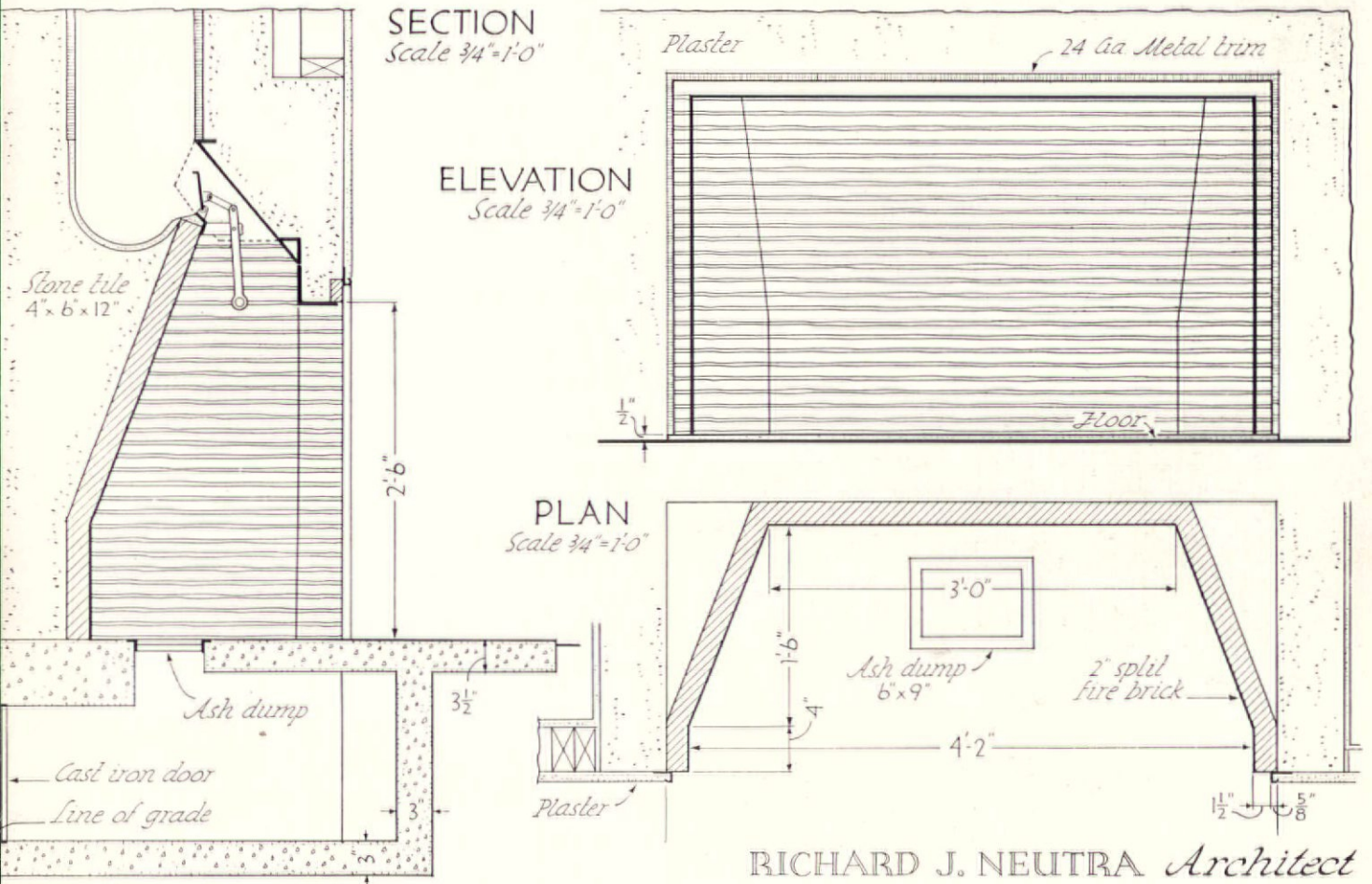

RICHARD J. NEUTRA *Architect*

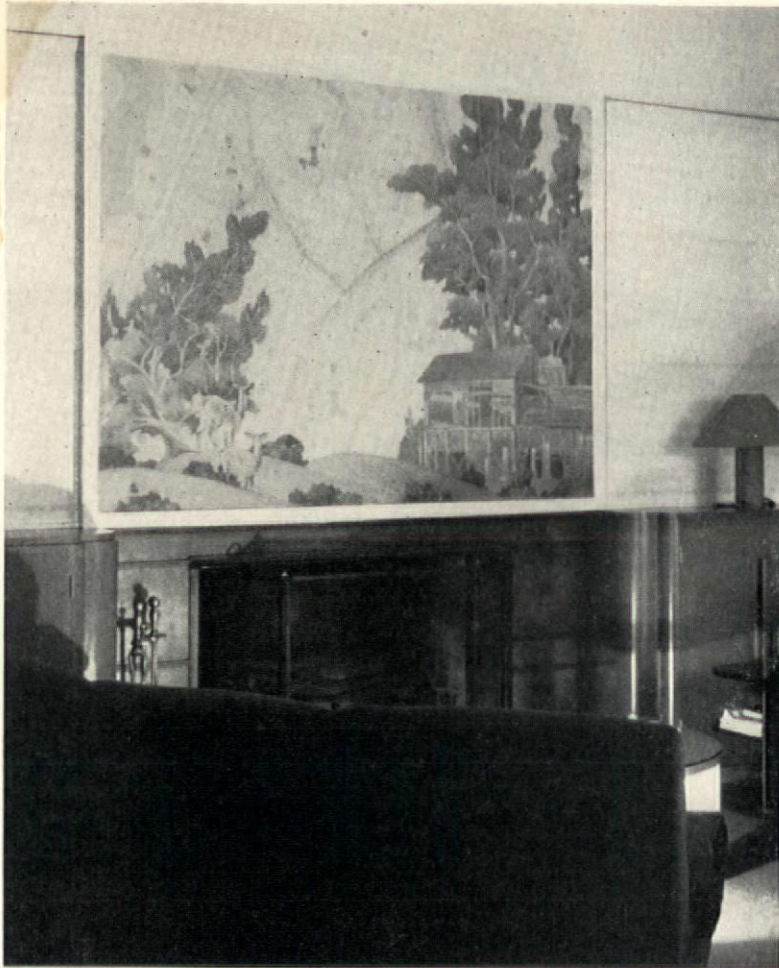

CARL F. WAITE

HAYS, SIMPSON & HUNSICKER
Architects

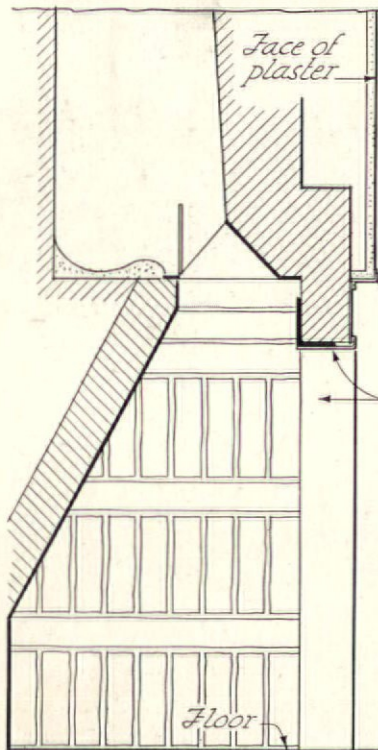
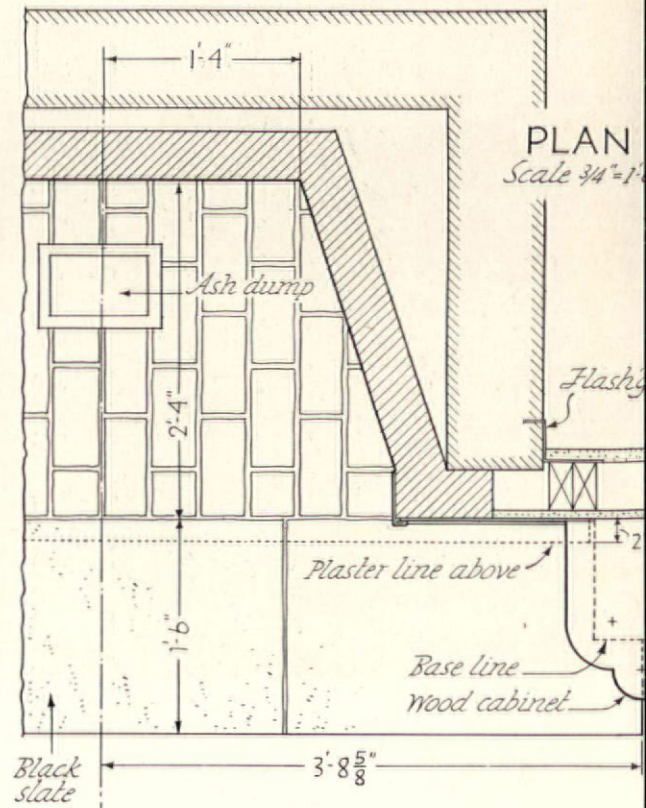

SECTION Scale $\frac{3}{4}''=1'-0''$

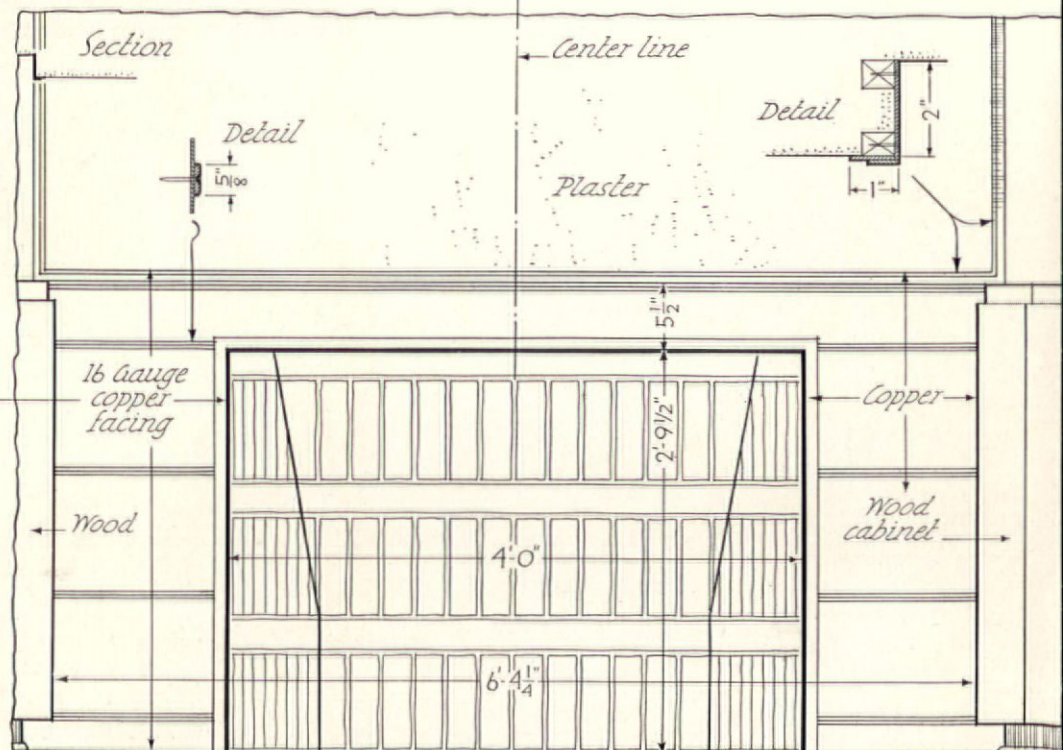

ELEVATION Scale $\frac{3}{4}''=1'-0''$

COMPARATIVE ARCHITECTURAL DETAILS—MODERN FIREPLACES

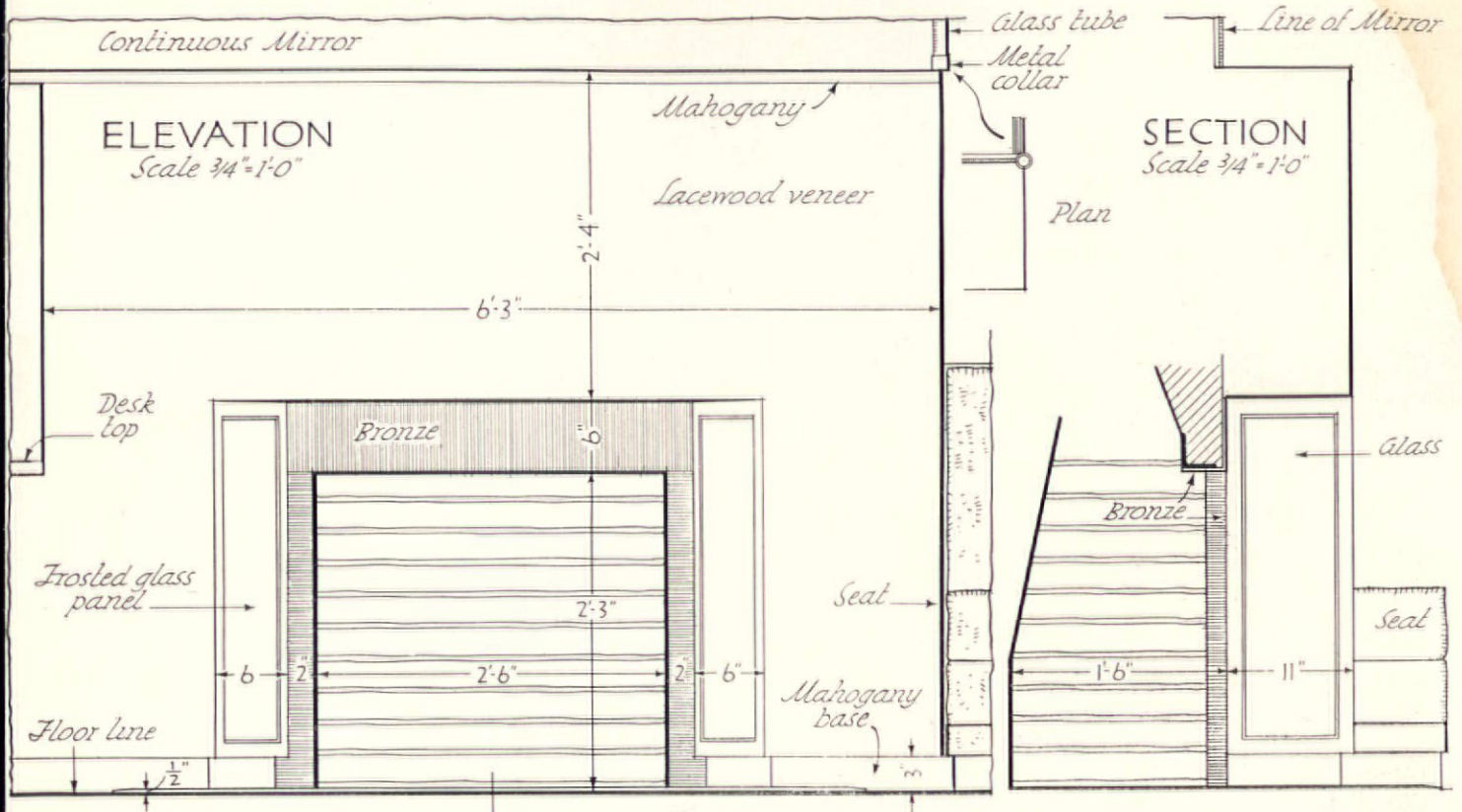

PALMER SHANNON

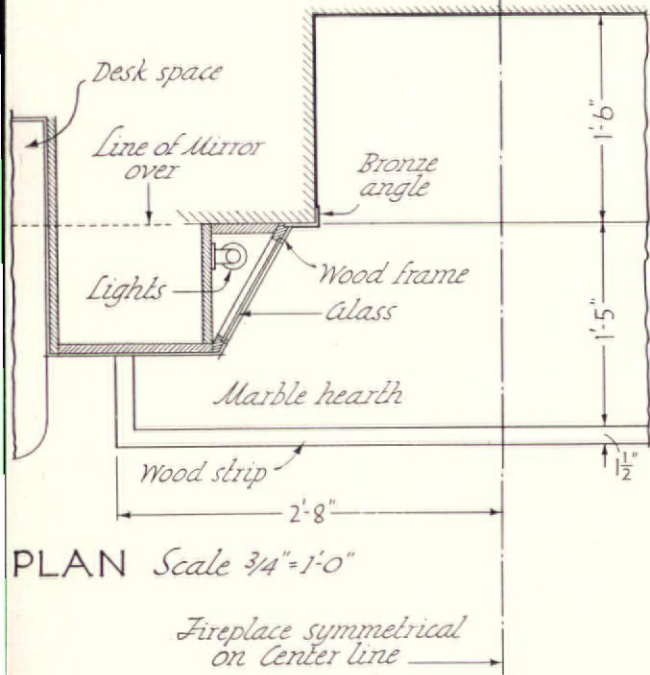

VAHAN HAGOPIAN
Architect

COMPARATIVE ARCHITECTURAL DETAILS—MODERN FIREPLACES

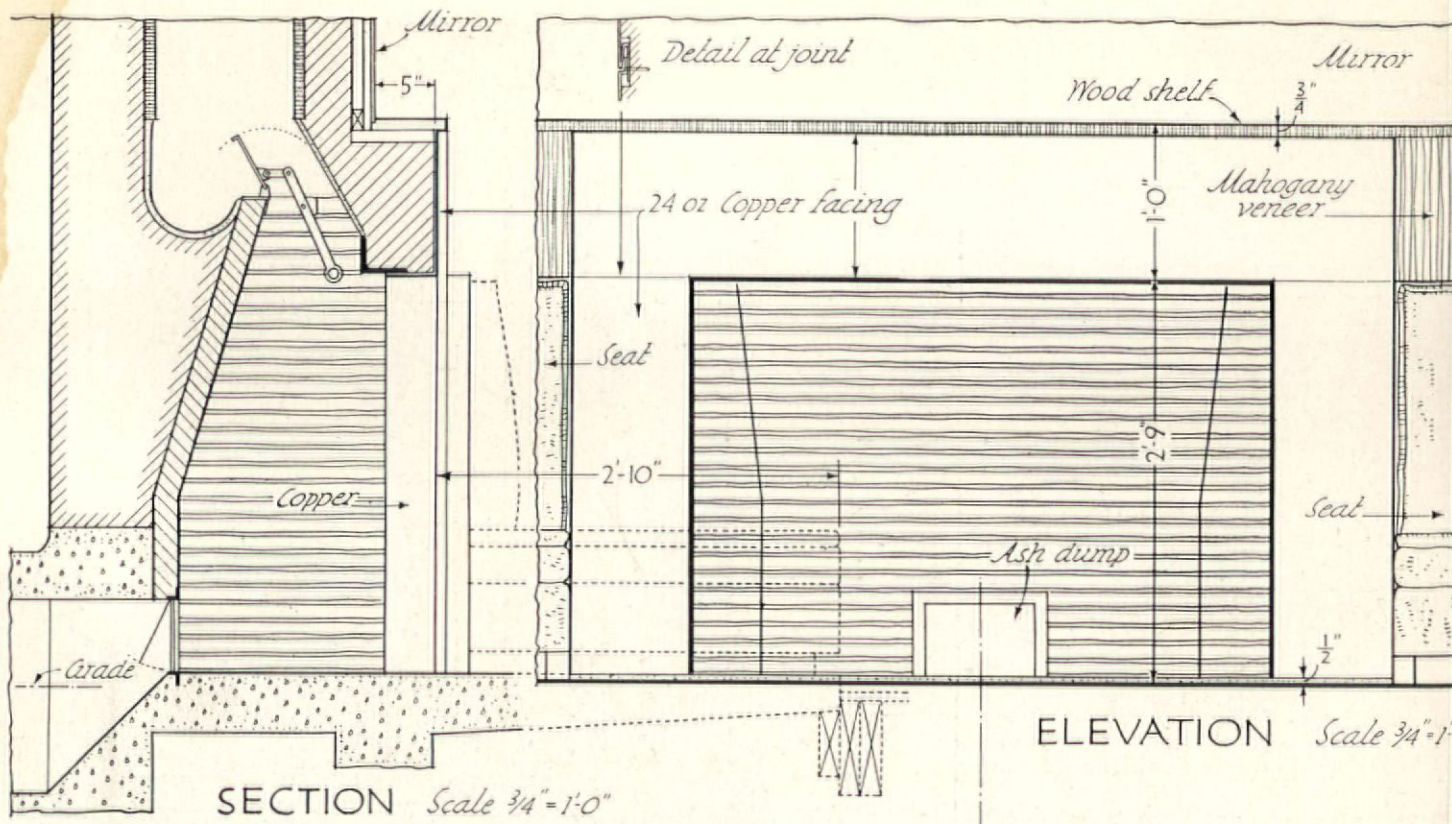

LUCKHAUS STUDIO

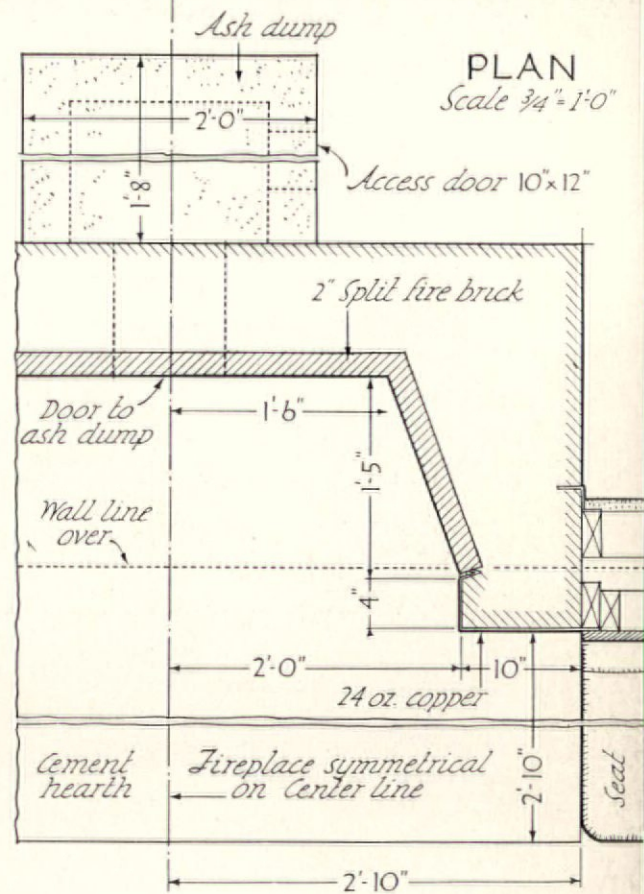
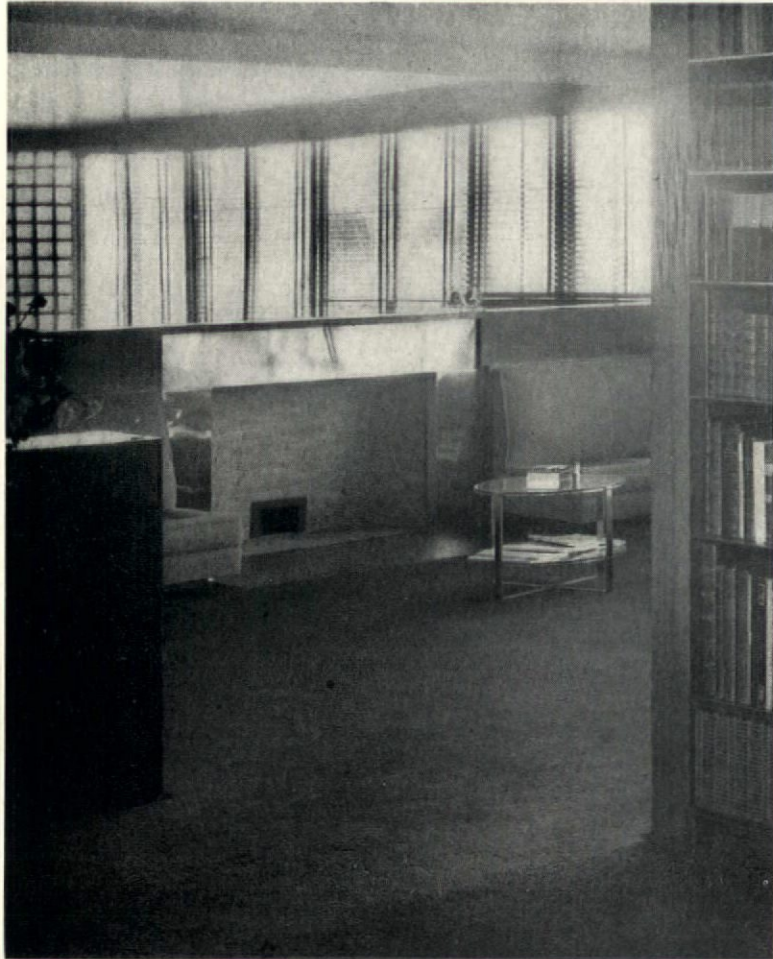

RICHARD J. NEUTRA *Architect*

COMPARATIVE ARCHITECTURAL DETAILS—MODERN FIREPLACES

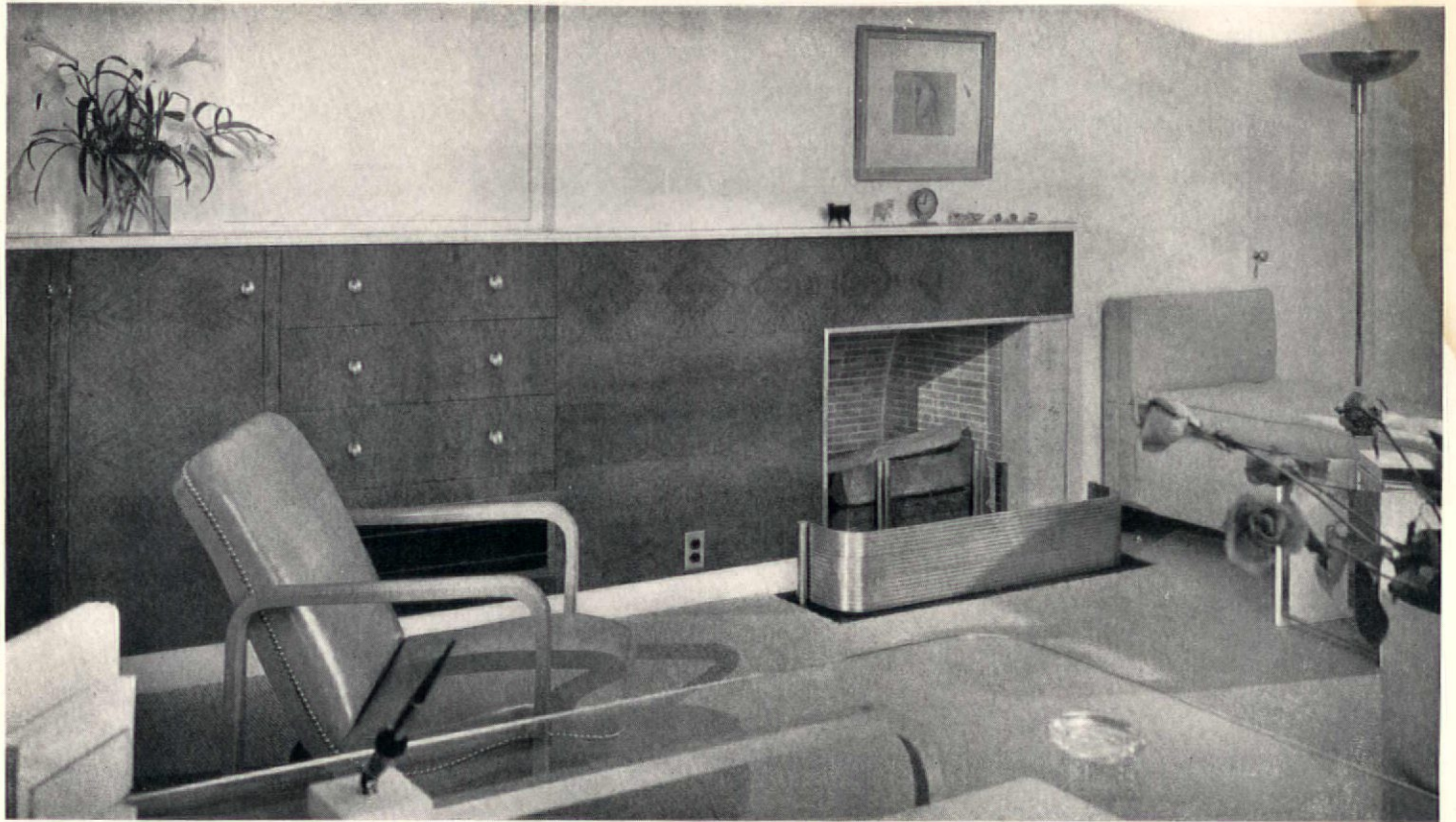

RICHARD GARRISON

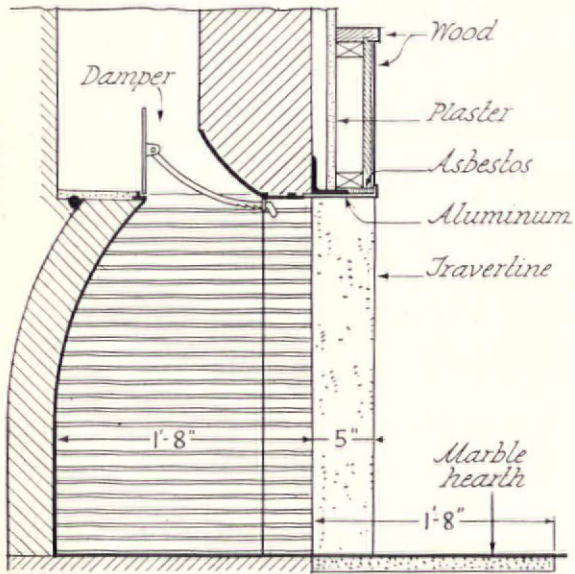

SECTION Scale $\frac{3}{4}''=1'-0''$

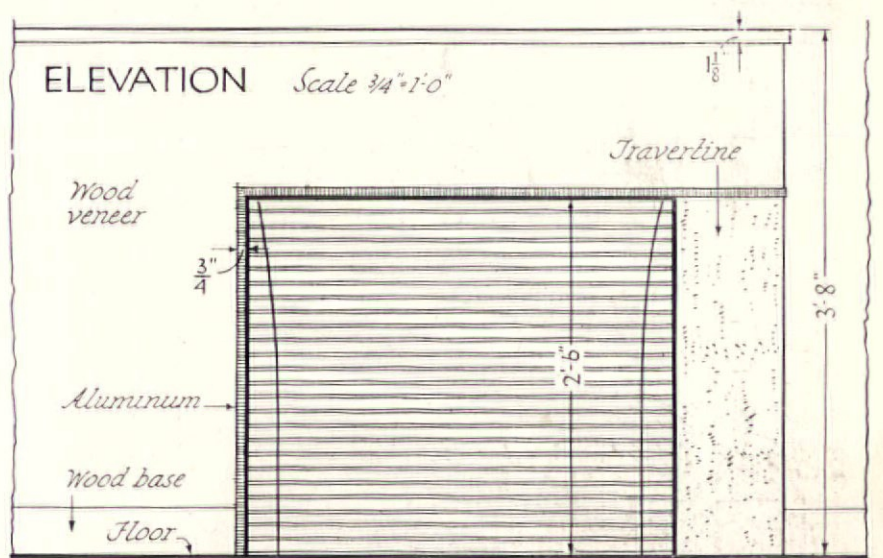

PLAN Scale $\frac{3}{4}''=1'-0''$

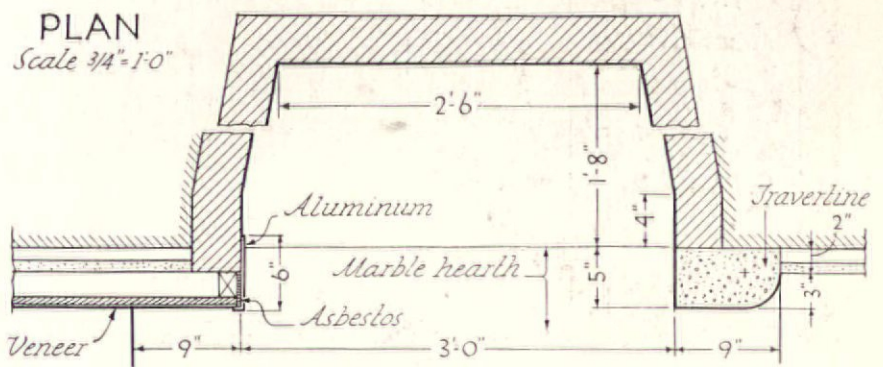

MORRIS B. SANDERS, Jr.
Architect

EDWARD D. STONE *Architect*

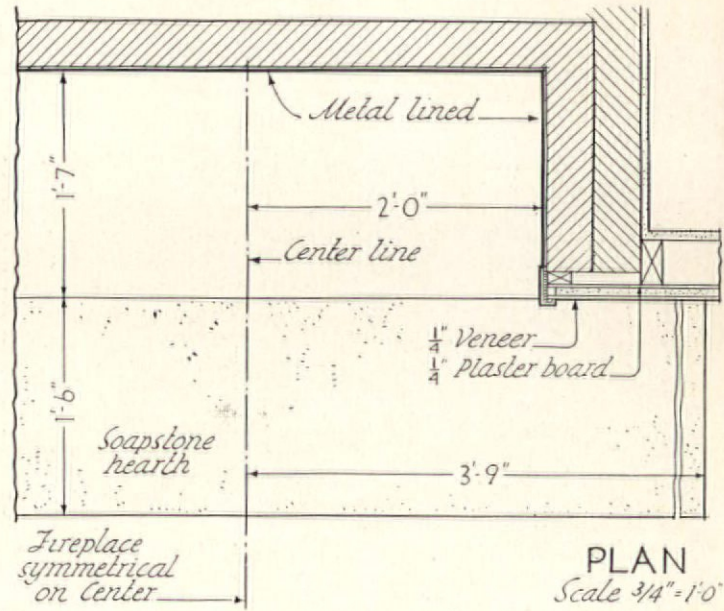

ELEVATION Scale $\frac{3}{4}'' = 1'-0''$

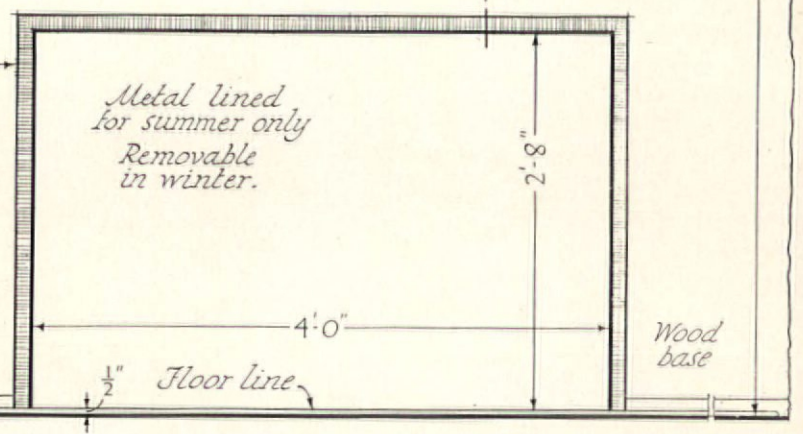
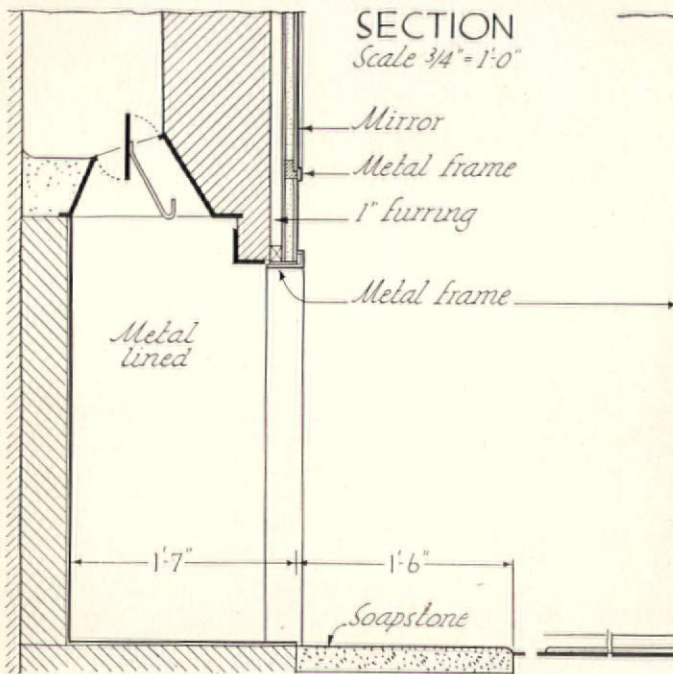
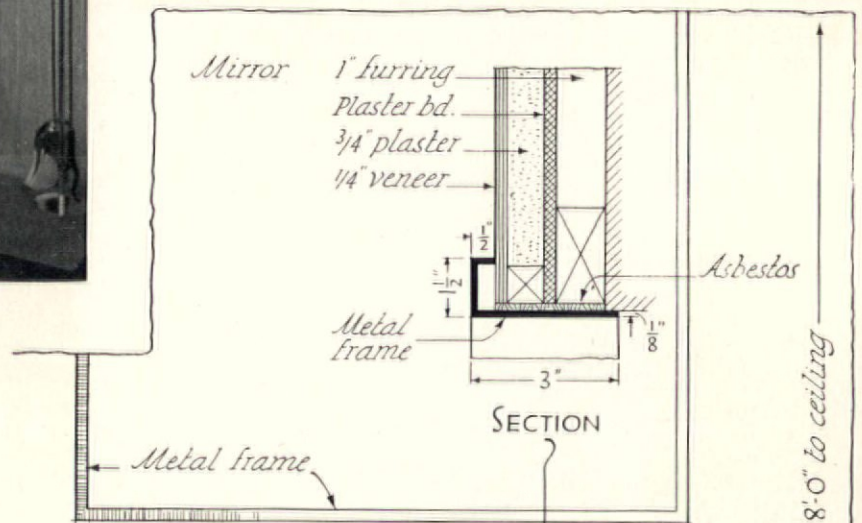

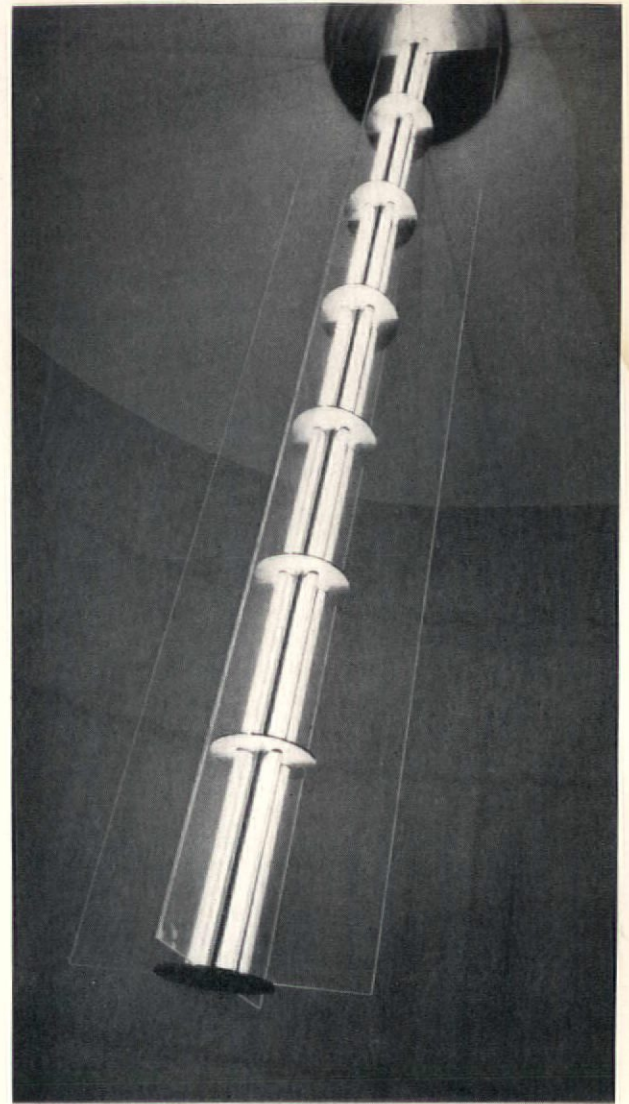
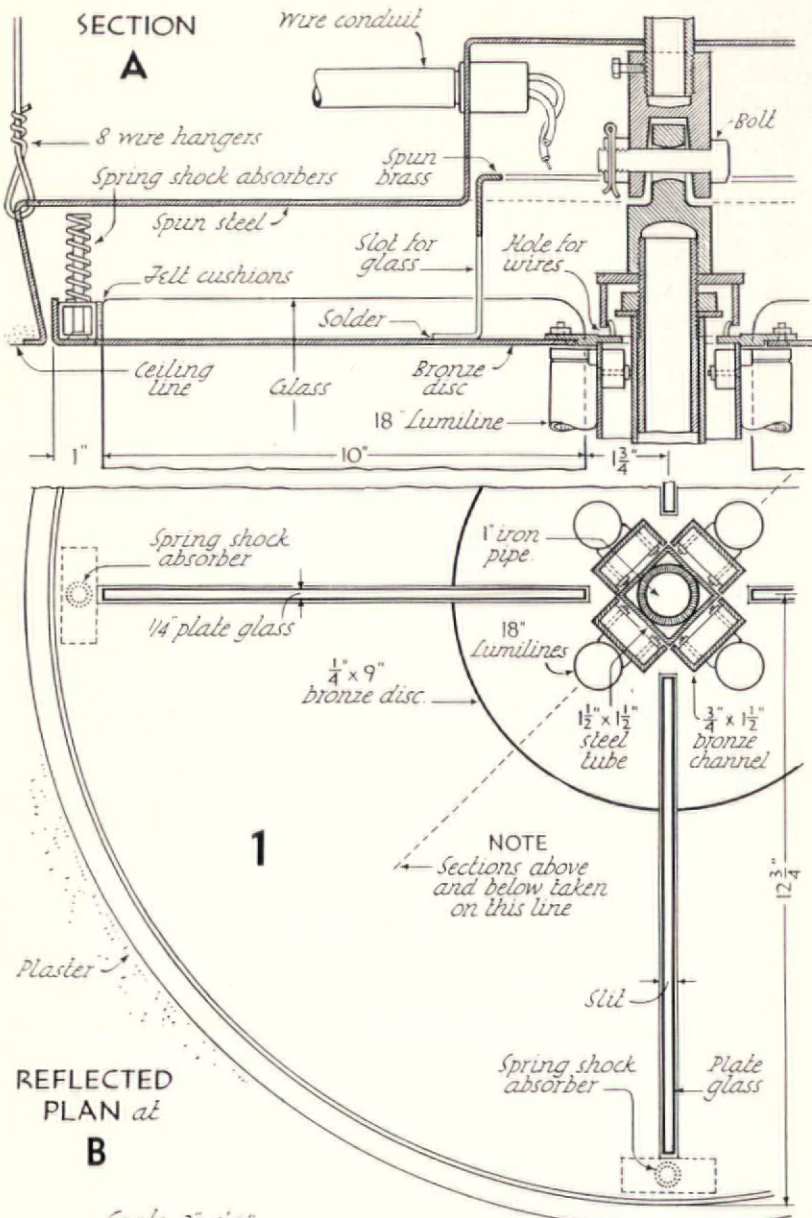

1

SAMUEL H. GOTTSCHO

Scale 3"=1'-0"

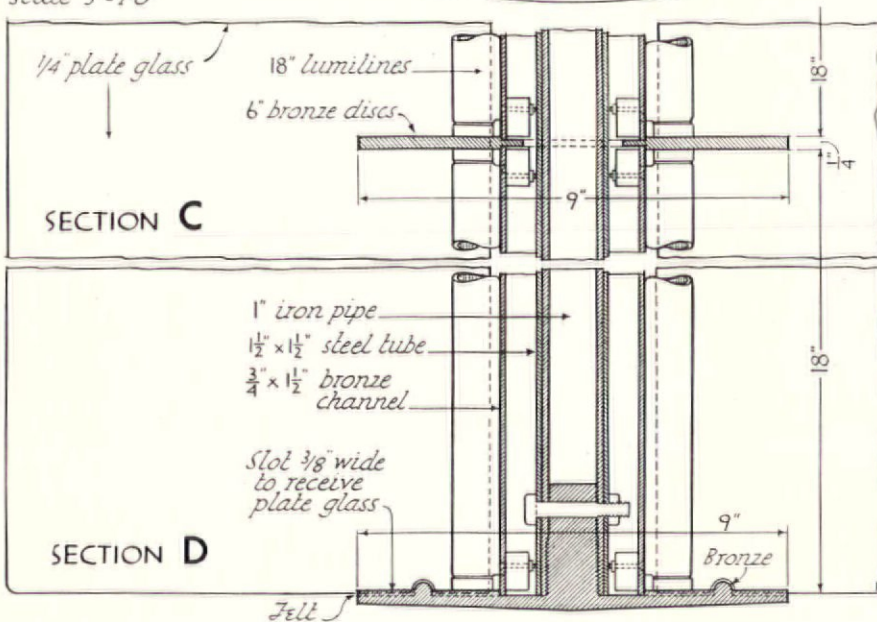

Finish ceiling

J. ANDRE FOUILHOX
Architect
KANTACK INC.
Lighting

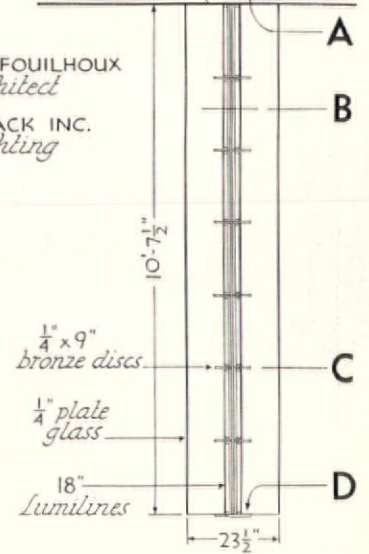

ELEVATION 1/4" scale

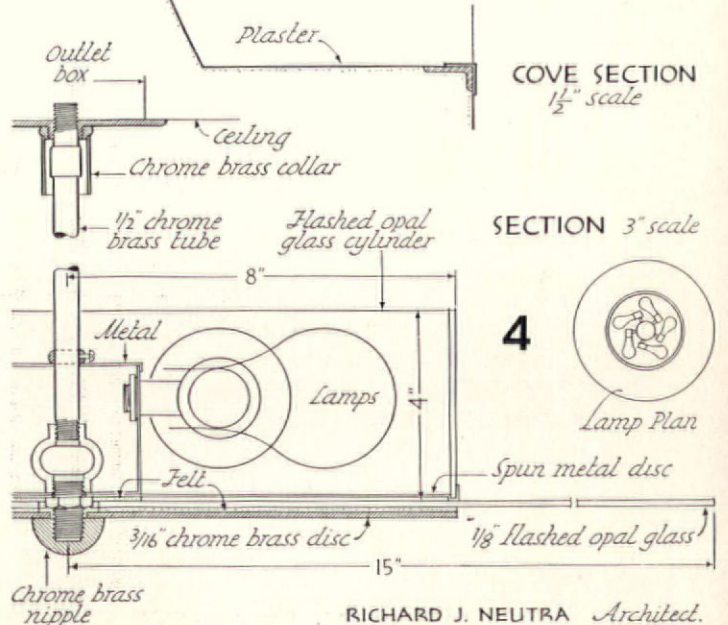
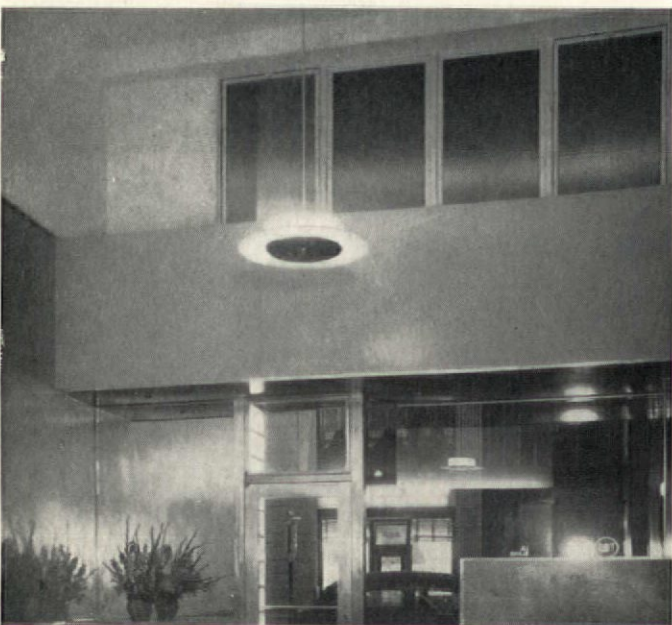
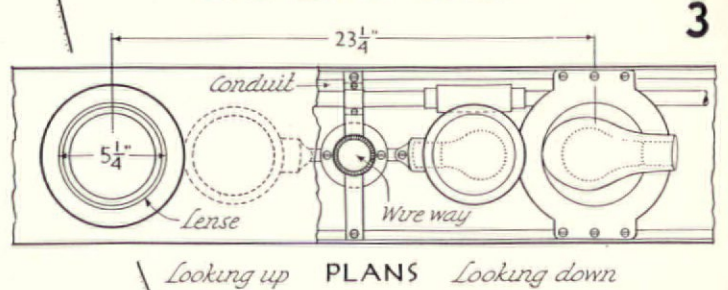
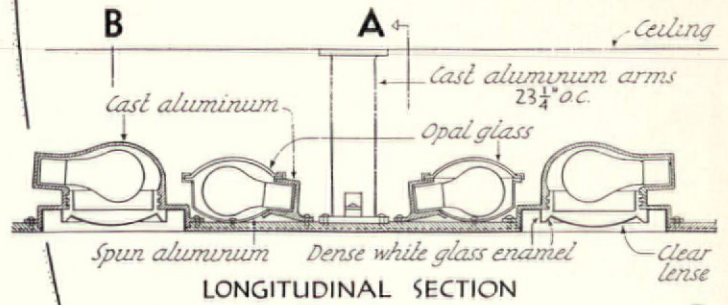
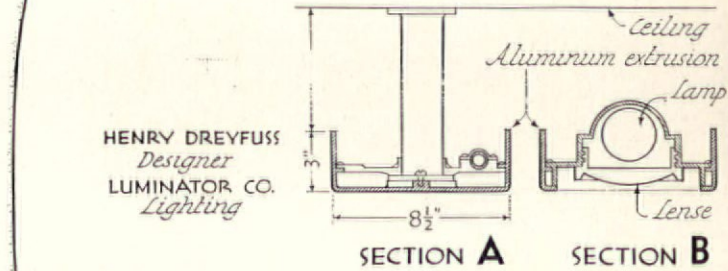
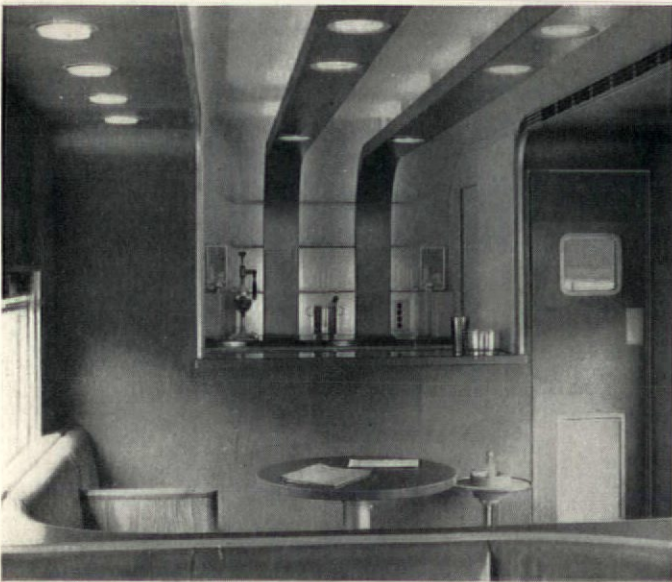
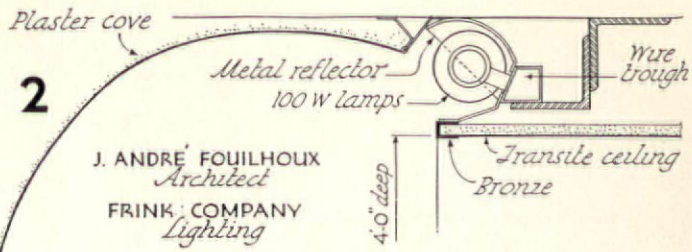
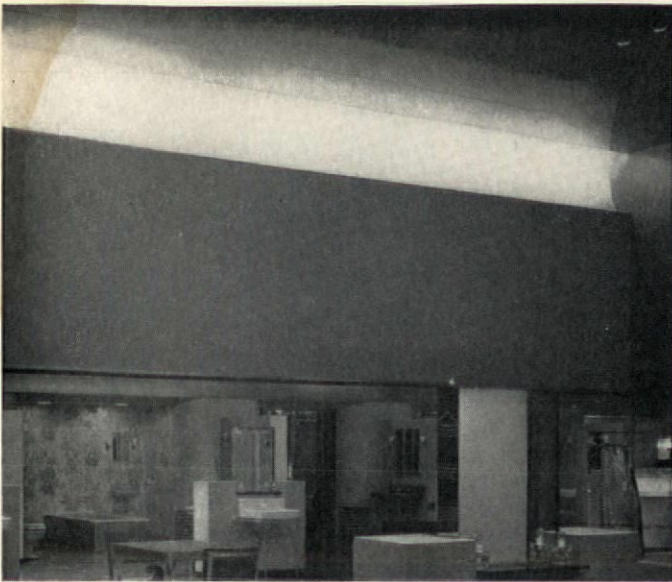

COMPARATIVE ARCHITECTURAL DETAILS—MODERN LIGHTING FIXTURES

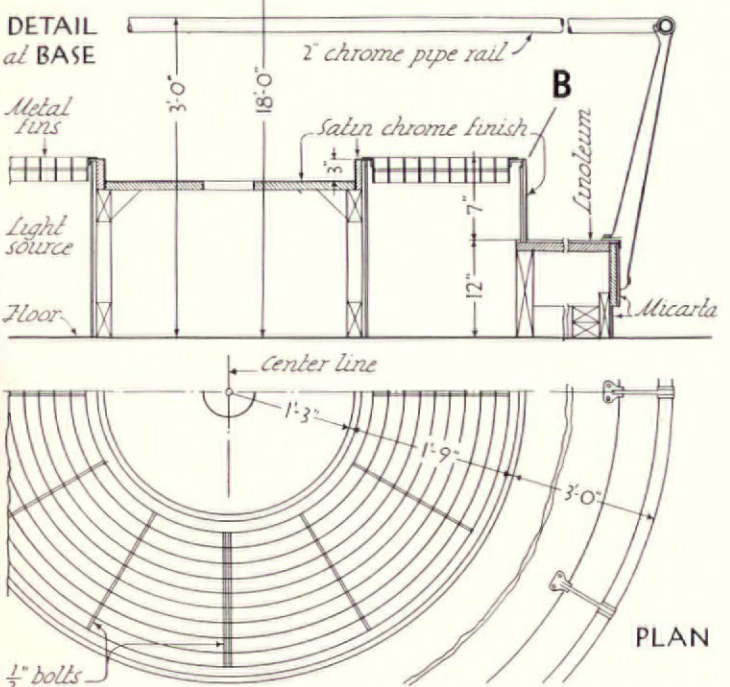
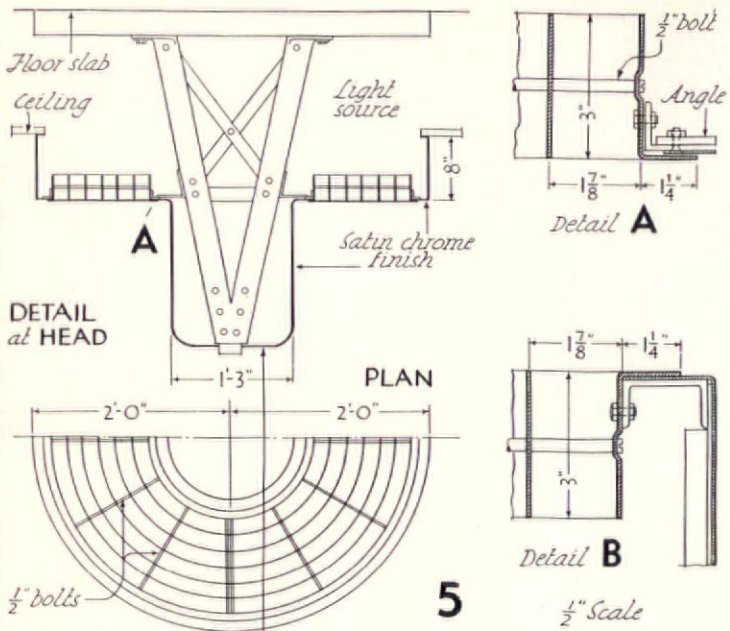

WALTER DORWIN TEAGUE Designer MITCHELL VANCE CO. Lighting

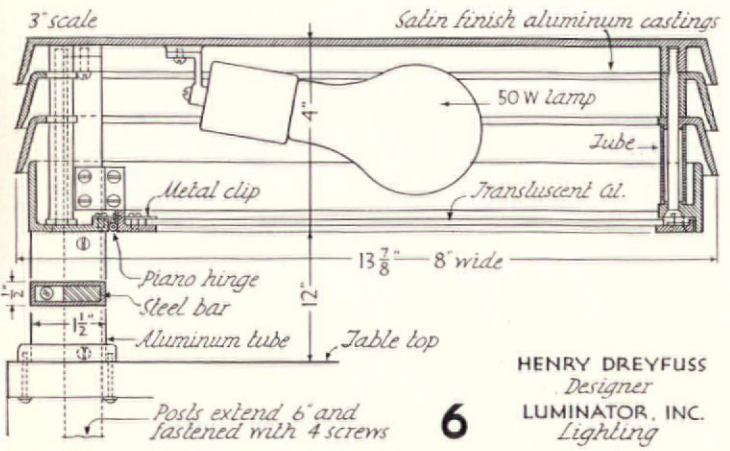

HENRY DREYFUSS Designer LUMINATOR, INC. Lighting

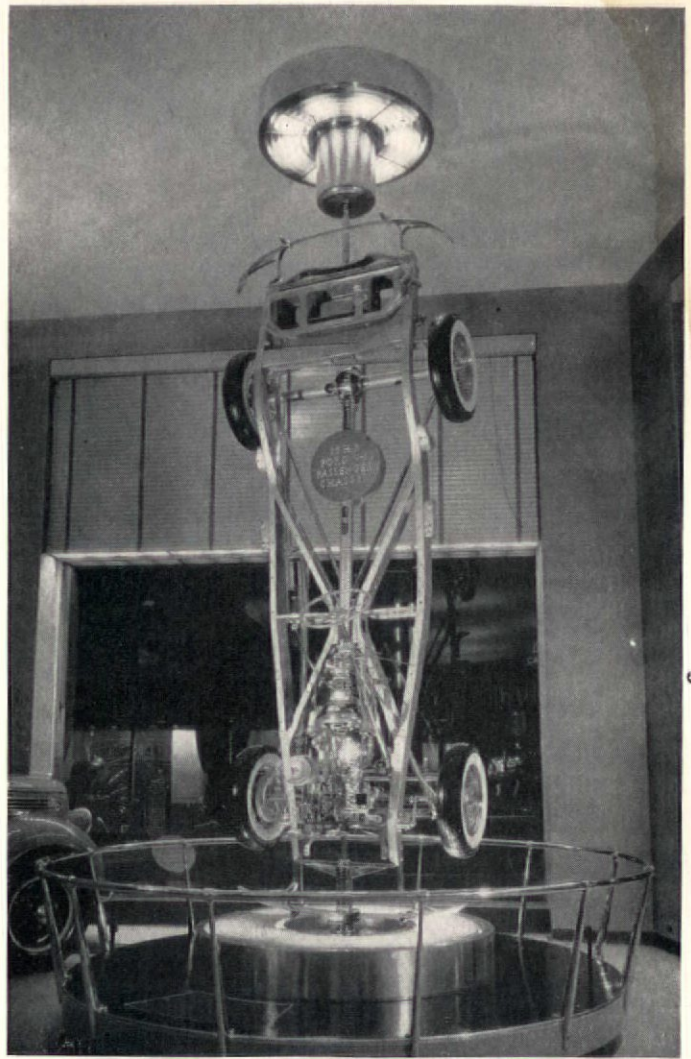

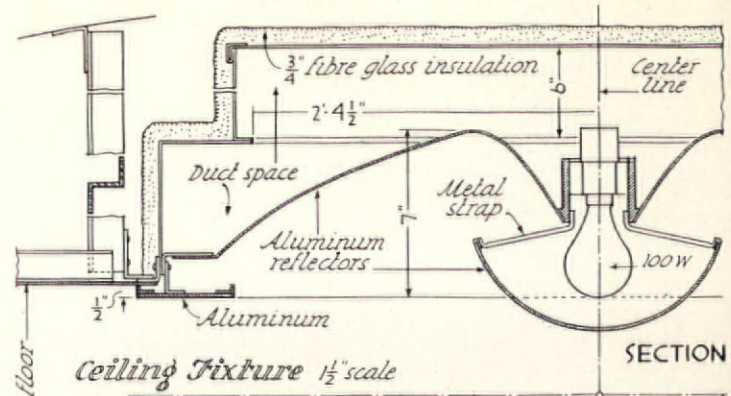
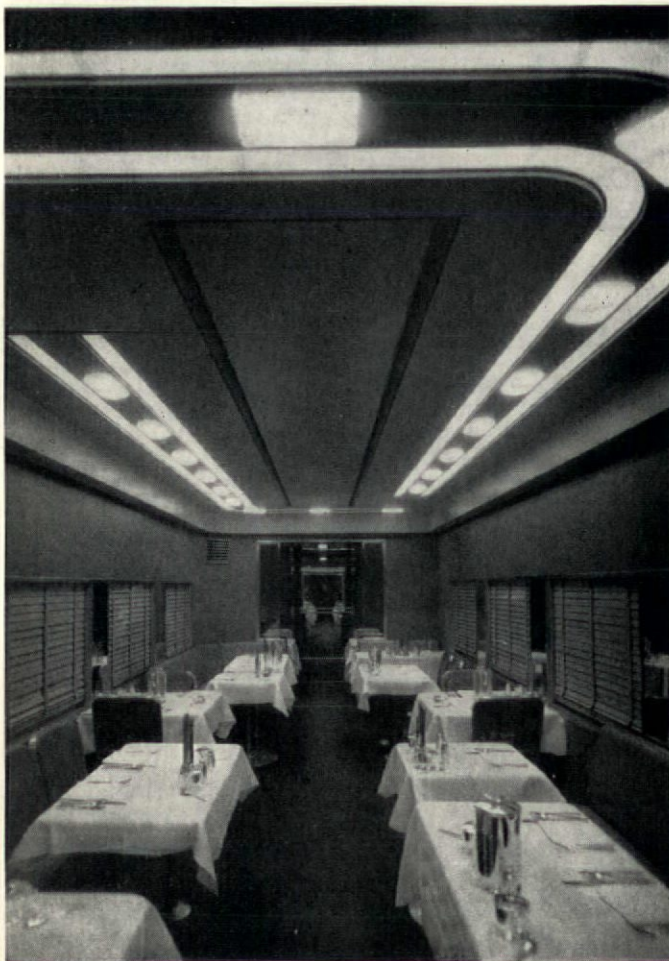
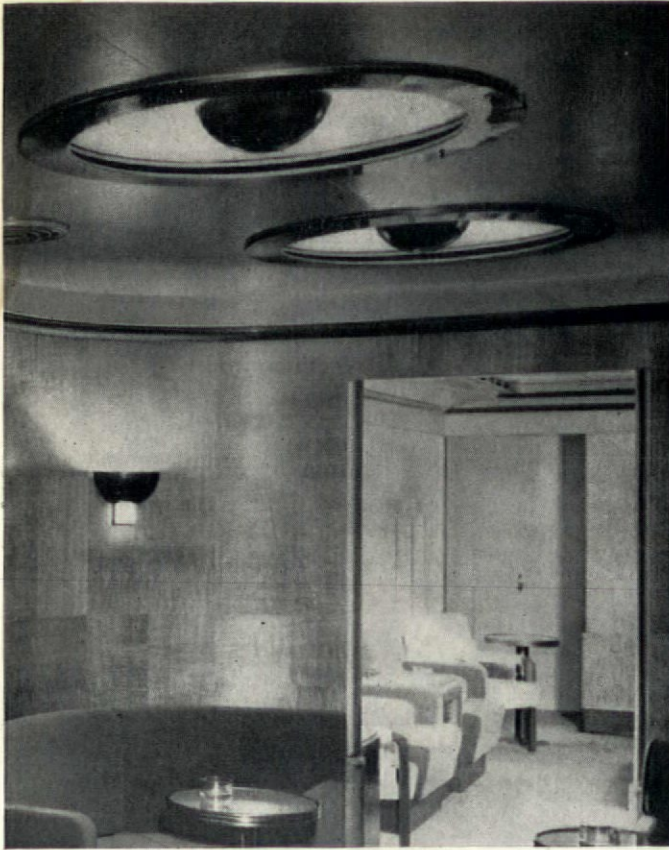

Ceiling Fixture 1/2" scale

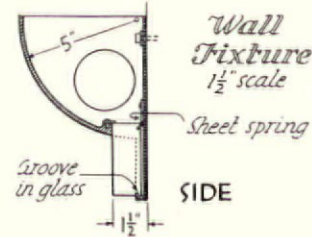
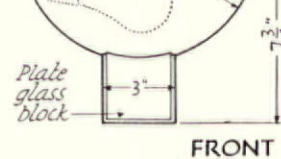
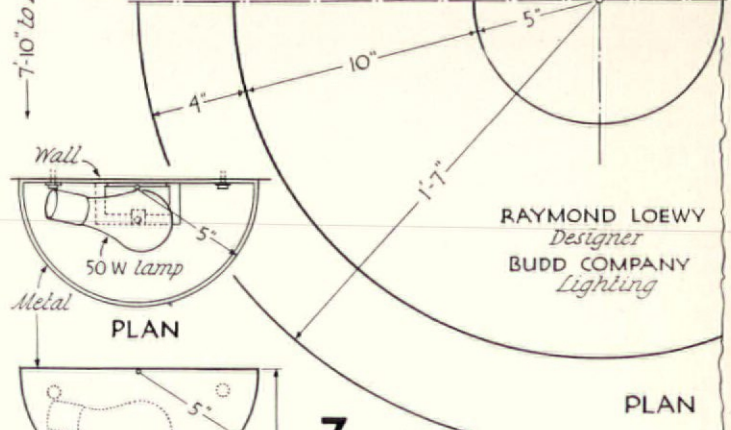

HENRY DREYFUSS
Designer
LUMINATOR, INC.
Lighting

- A 40 W lamp
- B 25 W " colored
- C 25 W "

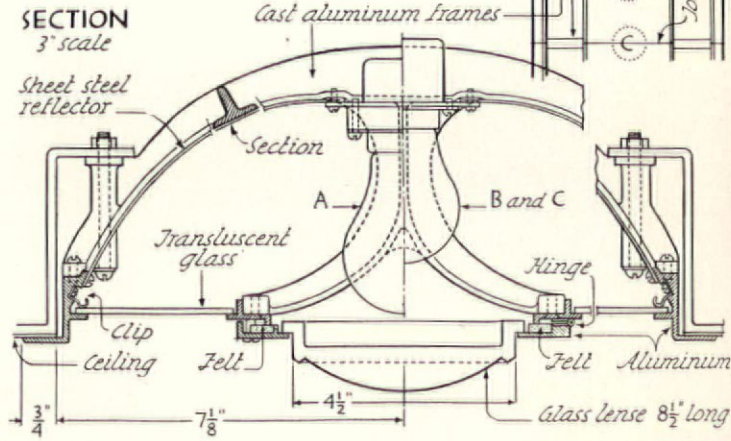

REFLECTED PLAN 3/4" scale

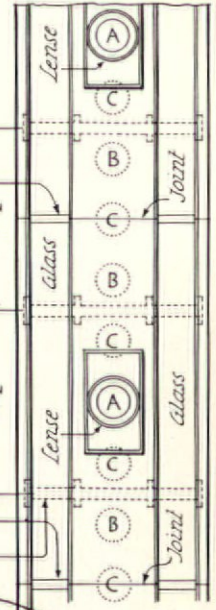

7

7

8

8

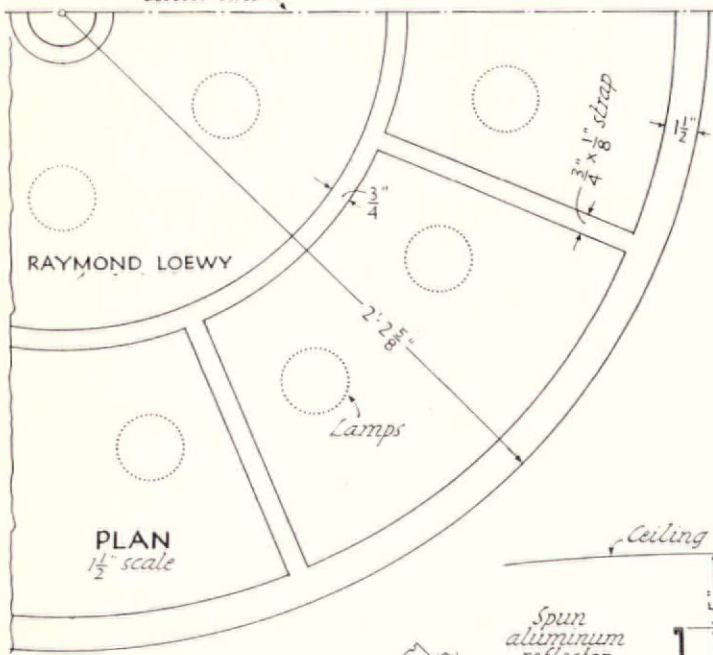
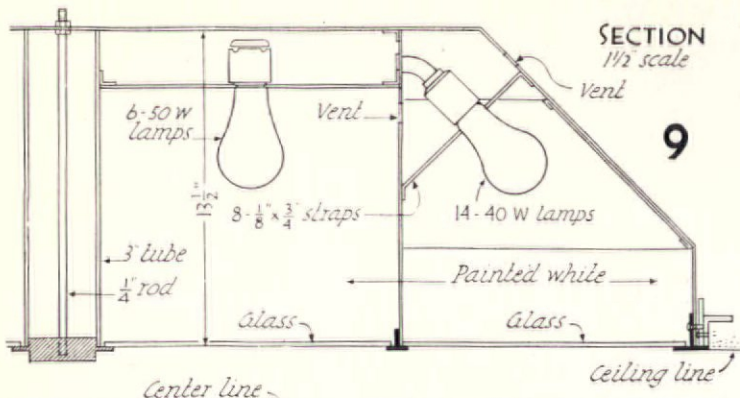

HENRY DREYFUSS
Designer
10

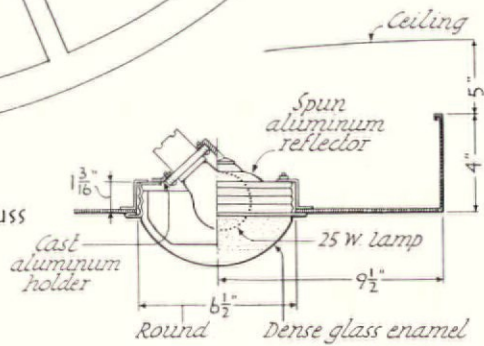

9



10

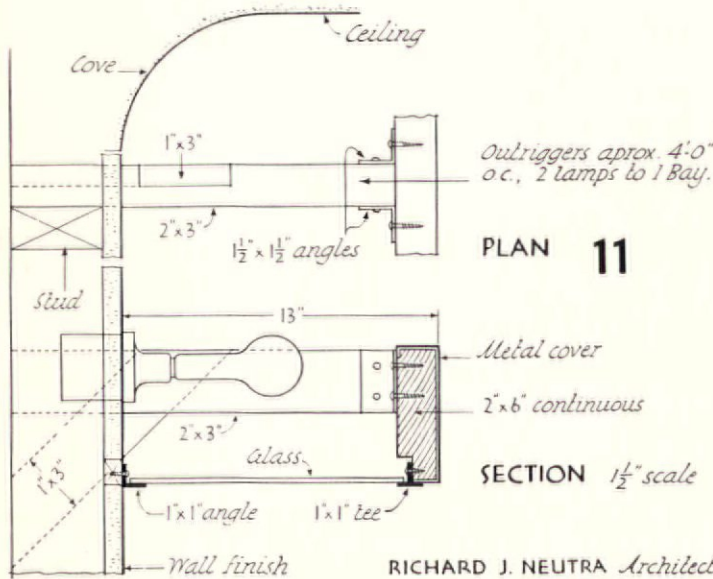
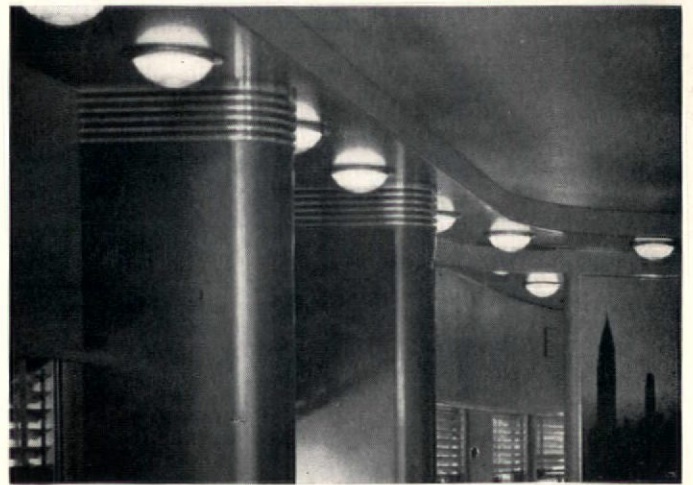

RICHARD J. NEUTRA Architect **11**

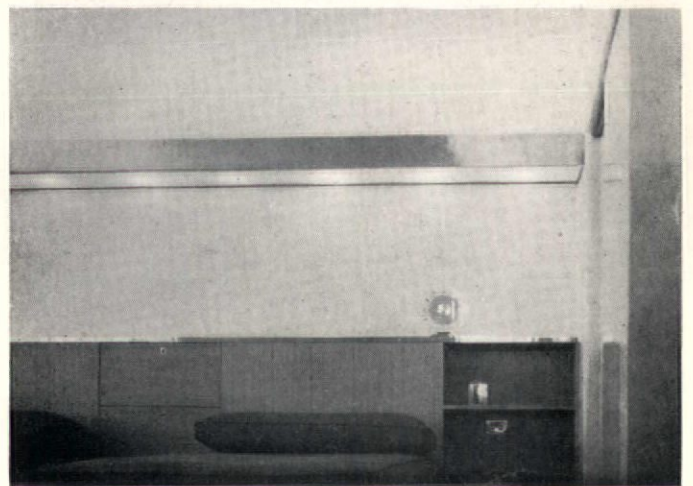

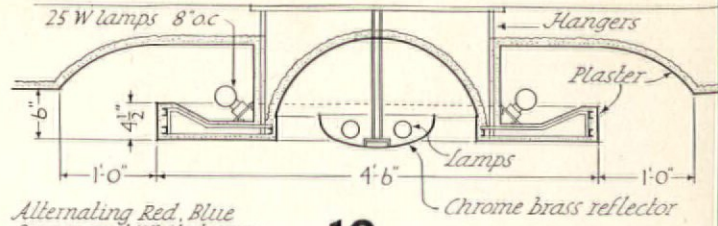
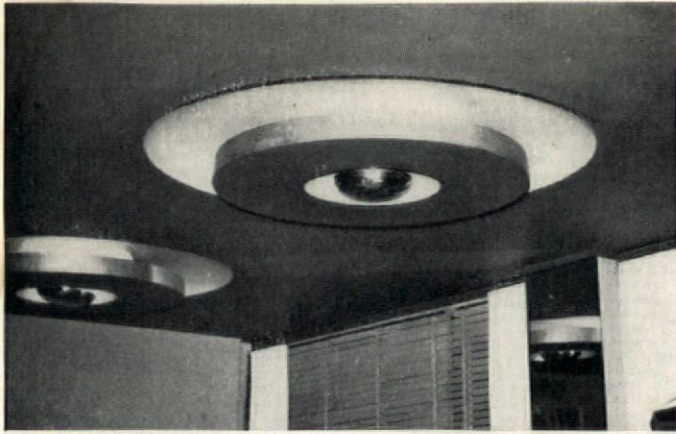

Alternating Red, Blue Orange and White lamps, Rheostat controlled
 LOUIS ALLEN ABRAMSON
 Architect

12

SECTION 1" Scale

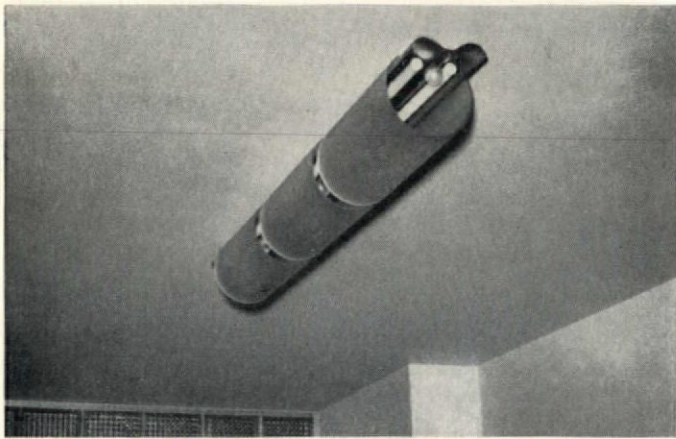

12

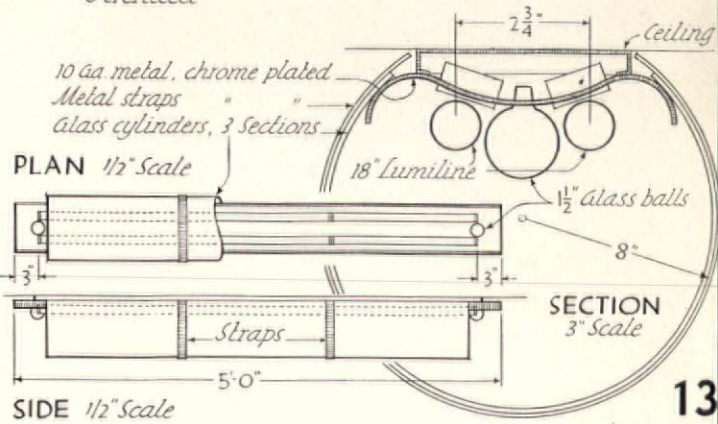

10 Ga metal, chrome plated Metal straps
 Glass cylinders, 3 Sections

PLAN 1/2" Scale

SECTION 3" Scale

SIDE 1/2" Scale

13

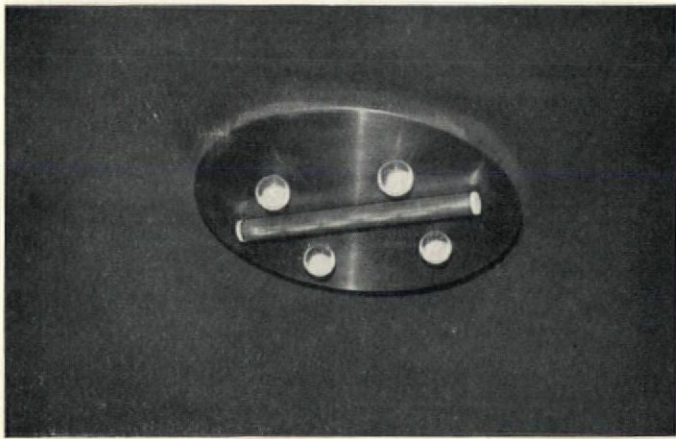

13

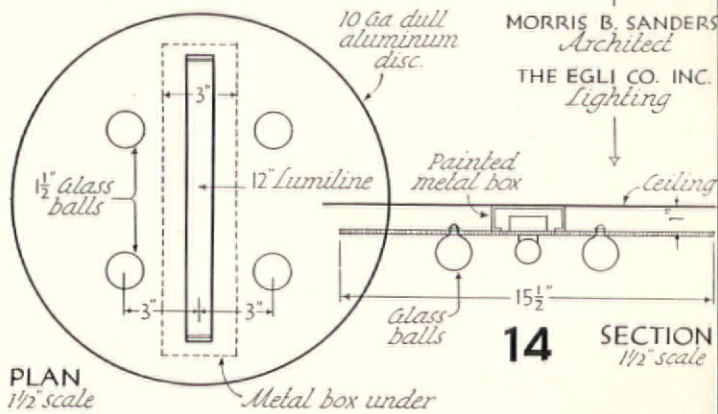

PLAN 1/2" scale

MORRIS B. SANDERS
 Architect
 THE EGLI CO. INC.
 Lighting

14

SECTION 1/2" scale

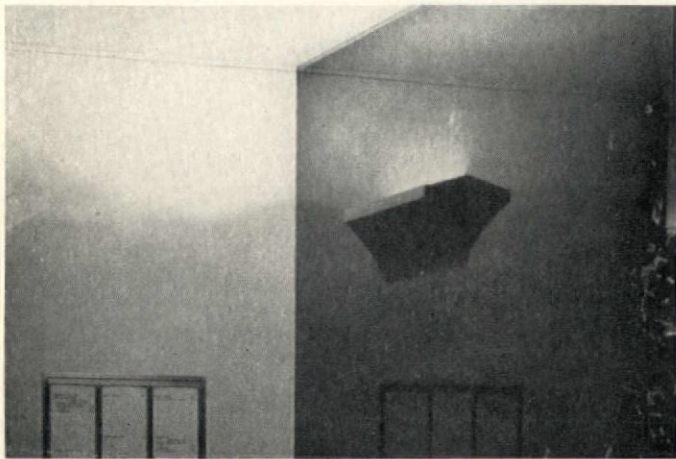

14

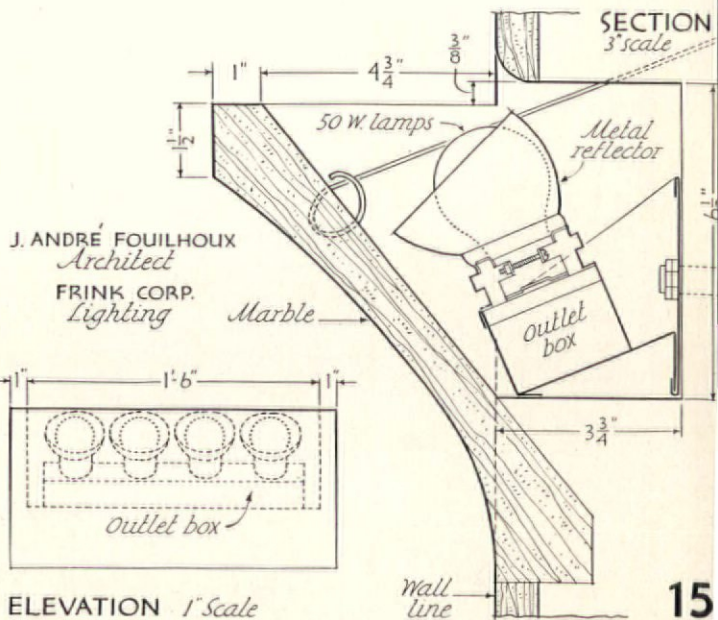

J. ANDRÉ FOUILHOUX
 Architect
 FRINK CORP.
 Lighting

15 ELEVATION 1" Scale

Wall line

15

A Notable List of Outstanding Architectural Books

THE DESIGN OF LETTERING, Egon Weiss.
Alphabets of every style, with "net values" carefully worked out, are provided for the convenience of the user of this book. By the use of Mr. Weiss' system of "Net Values" an inscription to fit a given space can be laid out right the first time—so accurately spaced that only minor modifications, if any, will be necessary. 192 pages, 9 x 12, 155 text illustrations \$5.00

THE WORK OF CRAM & FERGUSON, including some of the work of BERTRAM GROSVENOR GOODHUE.
This book includes approximately 334 pages of plates of Churches in the mediaeval and Georgian styles, Collegiate and School Buildings, Libraries and Residences. 11 x 14 inches, bound in buckram, enclosed in slip case. \$10.00

METAL PLATE LITHOGRAPHY, C. A. Seward.
A brief and concise but adequate manual of technique for the process of drawing on and printing from zinc and aluminum plates to produce lithographs. 72 pages including 20 plates. Printed by offset Litho Process, 8 1/4 x 11 1/4, cloth bound. \$2.00

SKETCHING AND RENDERING IN PENCIL, Arthur L. Guptill.
A book of 200 pages with exhaustive text and hundreds of illustrations. 9 x 12 inches, cloth bound \$5.00

DRAWING WITH PEN AND INK, Arthur L. Guptill.
Furnishes a sound and thorough guide for the study of pen and ink and its various techniques. 444 pages, 9 x 12 inches, profusely illustrated, cloth bound \$8.50

PERSPECTIVE PROJECTION, Ernest Irving Freese.
Presents a new and thoroughly tested method for making perspective drawings without the use of a vanishing point. 64 pages, 10 plates, 9 x 12 inches \$1.50

GOOD PRACTICE IN CONSTRUCTION, Philip G. Knobloch.
Contains 114 plate pages of practical construction details covering 300 subjects. This book, originally published in two parts selling at \$4.00 each, has now been revised, enlarged and bound in cloth and published in one volume \$6.00

THE STUDY OF ARCHITECTURAL DESIGN, John F. Harbeson.
Follows the method of the Beaux Arts, allowing the student to study at will the underlying principles of architectural design. 300 pages, 9 x 12 inches, profusely illustrated, cloth bound \$7.50

DRAFTING ROOM PRACTICE, Eugene Clute.
Presents in a clear and useful manner, a view of present-day drafting room practice. The entire work of the drafting room is included in the scope of this book. 300 pages, 9 x 12 inches, profusely illustrated \$2.00

COLOR IN SKETCHING AND RENDERING

By ARTHUR L. GUPTILL

This volume offers a vast fund of information on practically every phase of representative painting in water color and related media. Step by step, the text leads through particularly complete elementary chapters (telling exactly what to buy and how to use it) to later professional considerations. Every point is fully explained and graphically illustrated. Numbered exercises are offered for students forced to work without a teacher. Many secrets of the professional are revealed.

There are 350 pages, 9 x 12; 195 beautiful full page illustrations, many in full color, and 70 text illustrations. Complete index. We feel this is the most valuable text and reference book on the subject yet published. Send for circular in color.

Handsomely and durably bound in cloth \$10.00

ART IN FEDERAL BUILDINGS VOLUME I—MURAL DESIGN

By EDWARD BRUCE AND FORBES WATSON

The first of a series of source volumes of the most significant art movement of modern times.

Volume I contains a preface by Edward Bruce; "A Perspective of American Murals" by Forbes Watson; illustrated with 29 half-tone reproductions of earlier American Murals; 490 half-tone illustrations of the mural designs; 380 line cuts of architectural drawings showing their position in the buildings; also an authoritative account of the exact procedure—competition methods, appointments, etc.—by which the Government has purchased mural paintings for its Federal buildings, and a biographical index of the 125 artists whose designs are reproduced.

324 Pages. 870 Illustrations. 13 1/4" x 11". Artist Edition, \$6.50
Library Edition bound in linen \$10.00

PRACTICAL REQUIREMENTS OF MODERN BUILDINGS, Eugene Clute.

Contains concise statements of the requirements for buildings for different purposes, together with architects' drawings and photographs that illustrate the latest practice in meeting these requirements. 231 pages, 9 x 12 inches \$2.00

GOOD PRACTICE IN CONSTRUCTION—Part II of the Original Edition, Philip G. Knobloch.

This volume contains details for store fronts, log cabins, theatres and other buildings that are constantly being built. 52 plate pages, 9 x 12 \$2.00

THE SMALLER HOUSES AND GARDENS OF VERSAILLES, 1680-1815, French and Eberlein.

This volume sets forth an aspect of the 17th and 18th Century French Domestic Architecture. It comprises nearly 200 pages of exterior and interior views. 9 x 12 inches, handsomely bound \$3.00

THE TREATMENT OF INTERIORS, Eugene Clute.

Brief paragraphs, accompanied by many illustrations, point out the new tendencies in decoration and interior design. 208 pages, 59 full page plates and hundreds of smaller illustrations. 9 x 12 inches, handsomely bound \$3.00

SPECIFICATIONS FOR A HOSPITAL, erected at West Chester, Pa.—York and Sawyer, Architects.

This book contains the exact specifications used for the erection of this hospital, with many illustrations of the various rooms. 500 pages, 8 1/2 x 11 inches, bound in buckram, complete cross-index \$1.00

PARIS PRIZE IN ARCHITECTURE—WINNING DESIGNS, 1904-1927.

The designs in this portfolio were chosen by the Society of Beaux Arts Architects, as the best solutions submitted of the exacting problems presented. Size 10 x 15 inches, 35 plates, 69 drawings \$1.50

FRAGMENTS D'ARCHITECTURE ANTIQUE, D'Espouy.

A reprint of 100 carefully selected plates from the original edition. Size 9 x 12 inches \$5.00

ARCHITECTURE TOSCANE, A. Grandjean De Montigny et A. Famin.

This volume contains the entire 110 plates of the original edition, reproduced with the greatest care and faithfulness. 9 x 12 inches \$3.00

PEN DRAWING

By ARTHUR L. GUPTILL

Anyone interested in pen drawing, whether young or old, is quite certain to find this book well worth the most careful study.

The illustrations include still life, trees, landscapes, buildings, animals, figures, etc. These are handled in outline, outline and black, outline with gray and black, solid silhouette, reversed silhouette, woodcut technique, etc., in addition to the more common types of treatment.

64 pages, 5 1/2 x 8 3/4 inches, Cloth. Original price, \$1.50.
Now \$1.00

PENCIL DRAWING

By ERNEST W. WATSON

This famous artist-teacher has written a book on a subject for which he is nationally known. He has managed to condense within its modest dimensions an amazing wealth of information. Whether one is an amateur, serious student, teacher or artist, he is almost sure to find in it much of interest and value, arranged for quick reading and direct application.

64 pages, 5 1/2 x 8 3/4 inches, Cloth. Original price, \$1.50.
Now \$1.00

PENCIL TECHNIQUE PRACTICE SHEETS

Eight reproductions, printed on drawing paper, suggestively outlining in gray the illustrations on pages 74, 90, 113, 123, 124, 127, 136 and 139 of "Sketching and Rendering in Pencil." These sheets save the student a great deal of time as they obviate the necessity of blocking out each sketch and so make it possible for him to proceed at once with the work of rendering \$.50

PENCIL POINTS LIBRARY

REINHOLD PUBLISHING CORPORATION

330 West 42nd Street
New York, U. S. A.