

**COMPARATIVE
ARCHITECTURAL
DETAILS**

The Pencil Points Series—1934-1935

1933

1936

**COMPARATIVE
ARCHITECTURAL
DETAILS**

The Pencil Points Series—1934-1935



1935

THE REINHOLD PUBLISHING CORPORATION
330 West 42nd Street
New York, N. Y.

Copyright, 1935, by
THE REINHOLD PUBLISHING CORPORATION
New York, N. Y.

INDEX



	PAGE
1. GAMBREL GABLES	3 to 10
2. CORNER CUPBOARDS	11 to 18
3. EXTERIOR DOORS—ENGLISH	19 to 26
4. BAY WINDOWS	27 to 34
5. CLOSETS	35 to 42
6. ORIEL WINDOWS	43 to 50
7. BALCONIES	51 to 58
8. BOOKSHELVING	59 to 63

COMPARATIVE ARCHITECTURAL DETAILS—GAMBREL GABLES

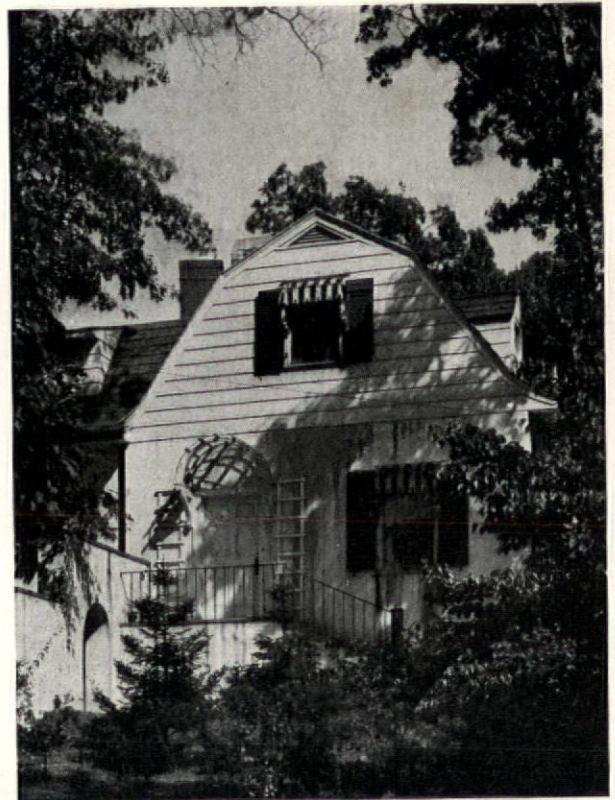
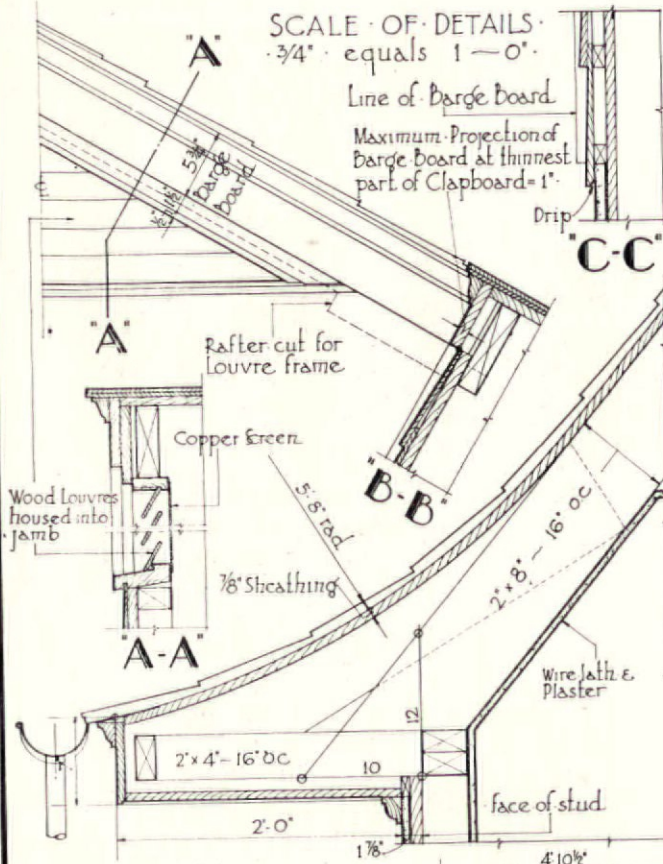

Photograph by John Wallace Gillies

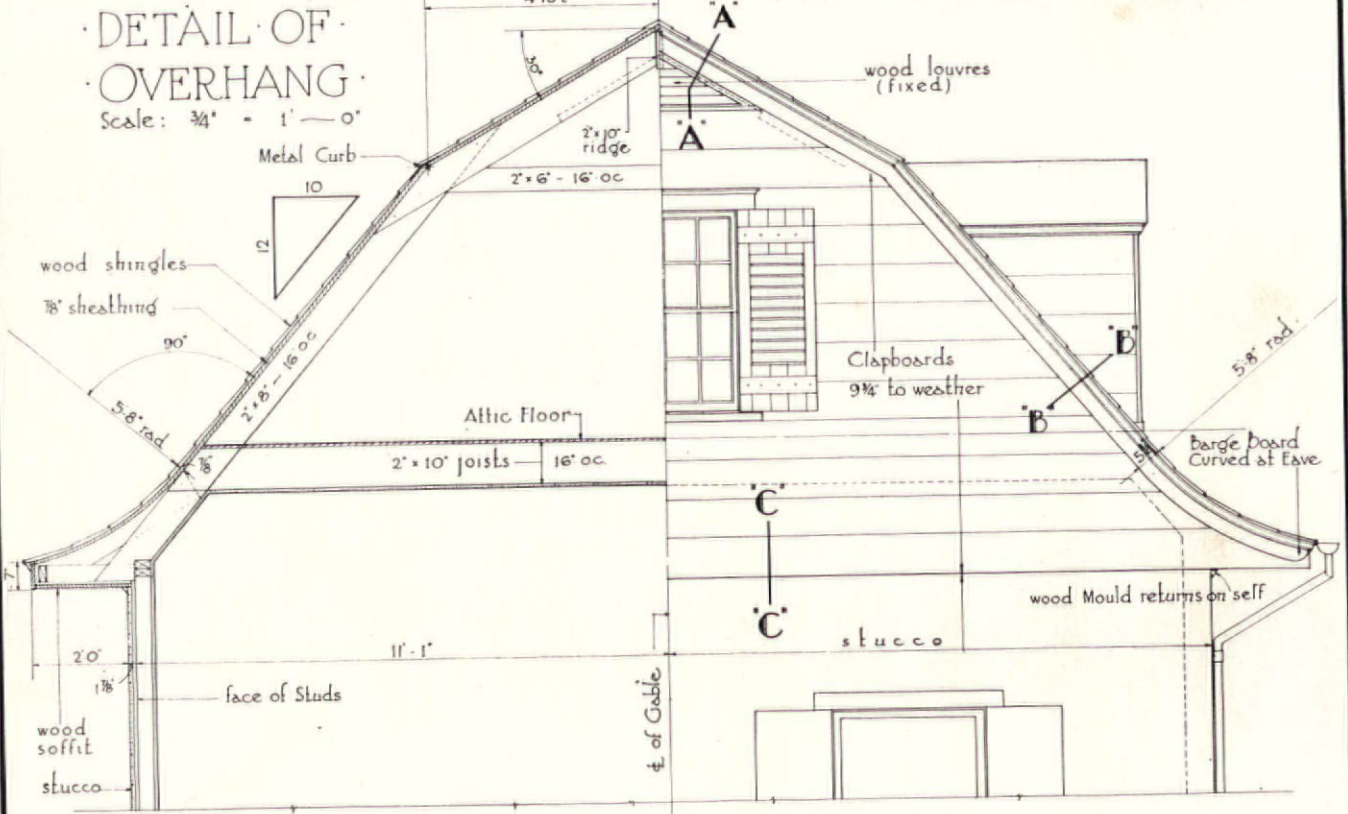

SECTION

Scale $\frac{1}{4}$ " = 1'-0"

ELEVATION

Scale: $\frac{1}{4}$ " = 1'-0"

RESIDENCE AT FIELDSTON · N · Y ·
 DWIGHT JAMES BAYM · ARCHITECT ·

COMPARATIVE ARCHITECTURAL DETAILS—GAMBREL GABLES

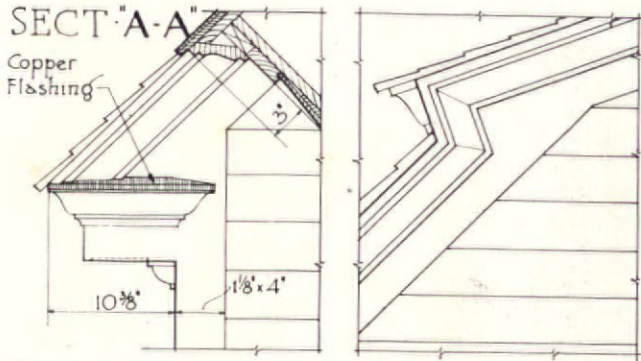

CORNICE RETURN ON GABLE END
scale: $\frac{3}{4}'' = 1' - 0''$

DETAIL OF GABLE AT 'B'
scale: $\frac{3}{4}'' = 1' - 0''$

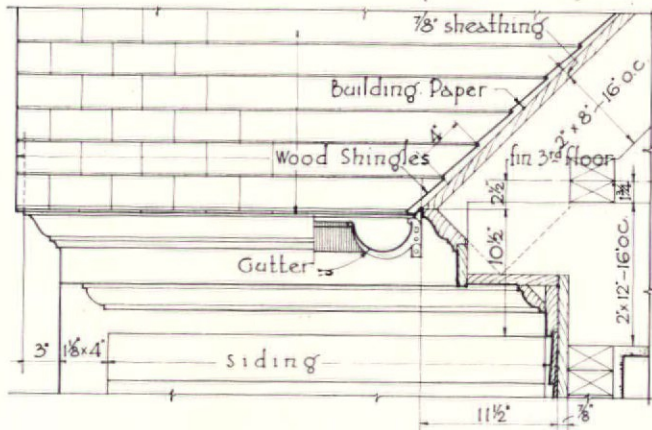

DETAIL OF CORNICE
scale $\frac{3}{4}'' = 1' - 0''$



Photograph by Samuel H. Gottscho

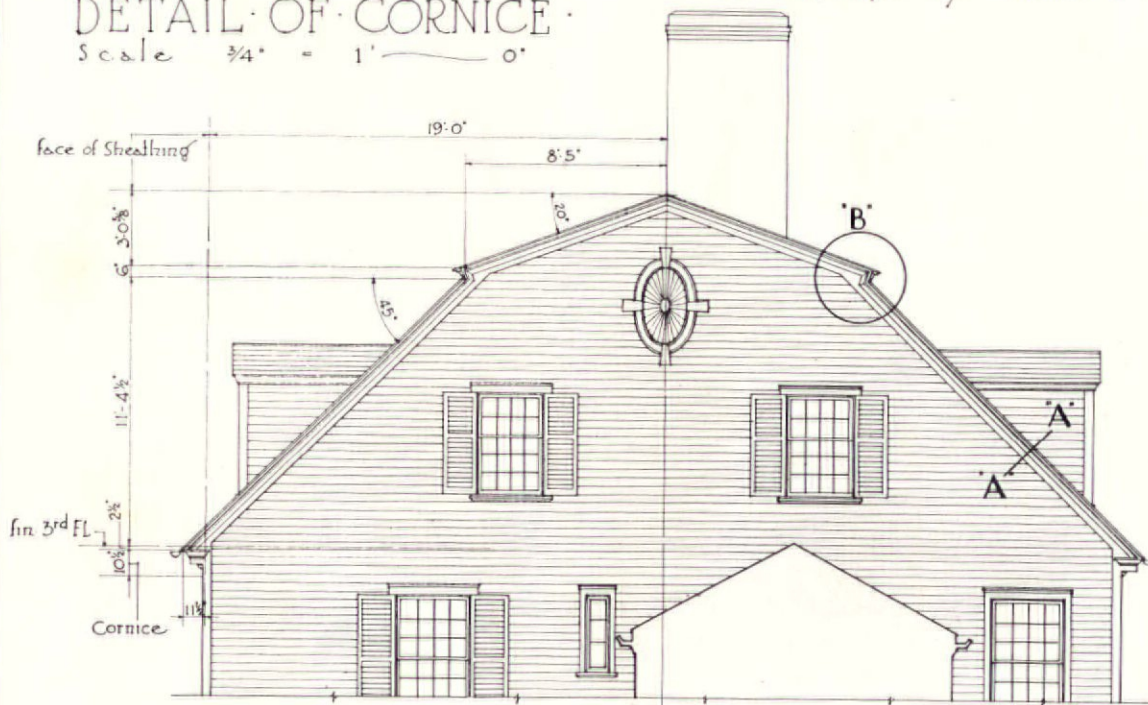

ELEVATION
scale: $\frac{1}{8}'' = 1' - 0''$

RESIDENCE AT LITCHFIELD... CONN.
GEORGE PRENTICE BUTLER ARCHITECT.

COMPARATIVE ARCHITECTURAL DETAILS—GAMBREL GABLES

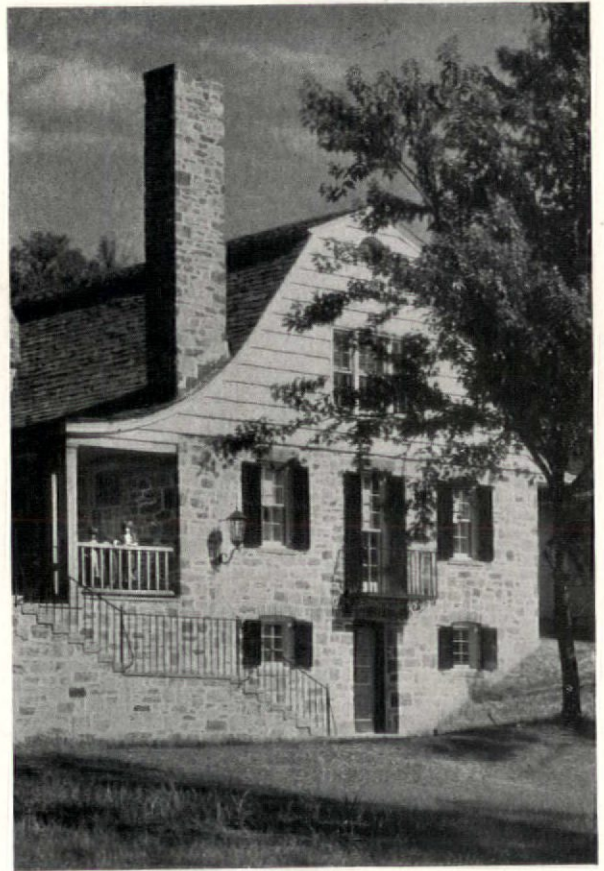
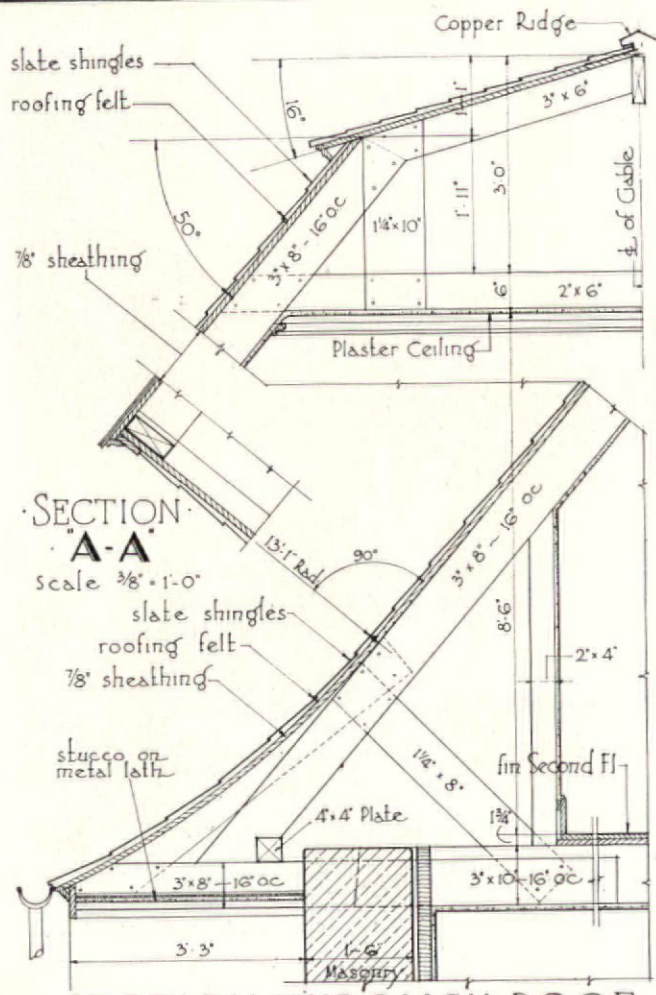

Photograph by George Van Ande

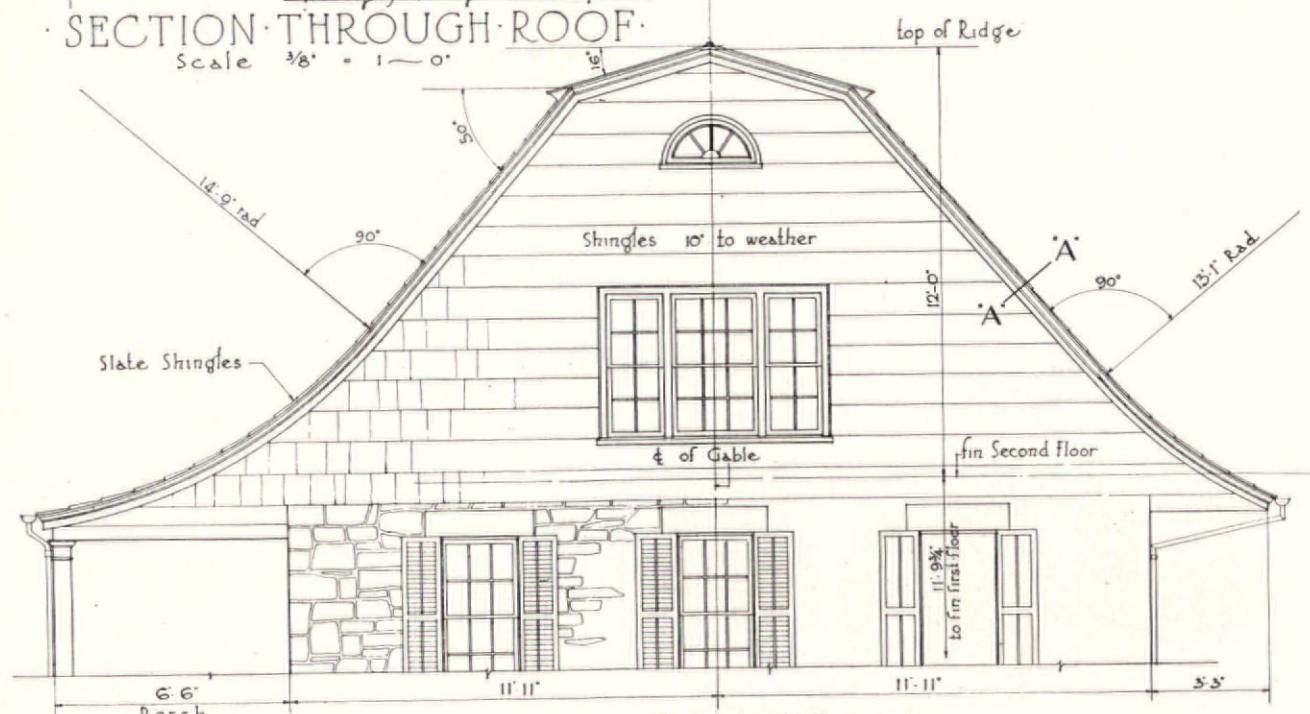

ELEVATION

Scale = 3/16" = 1 - 0"

CHILDRENS HOME · NYACK · N.Y.
CHARLES H HIGGINS · ARCHITECT.

COMPARATIVE ARCHITECTURAL DETAILS--GAMBREL GABLES

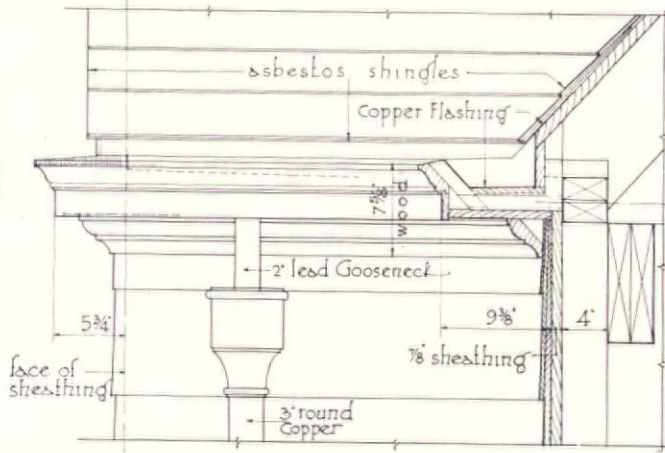

DETAIL OF CORNICE. scale $\frac{3}{4}'' = 1'-0''$

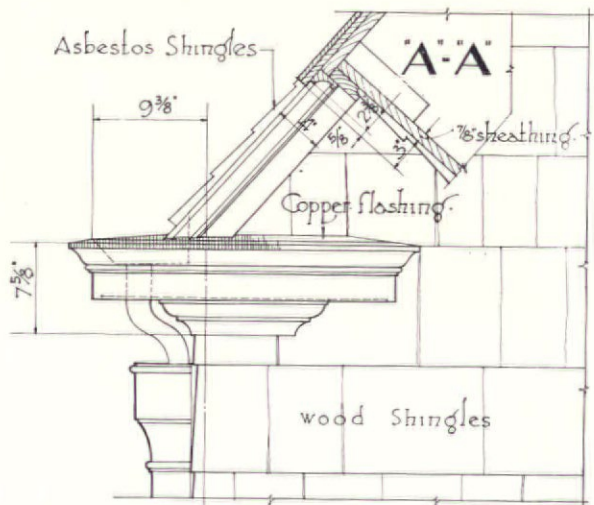

CORNICE RETURN. SCALE $\frac{3}{4}'' = 1'-0''$



Photograph by Samuel H Gottscho

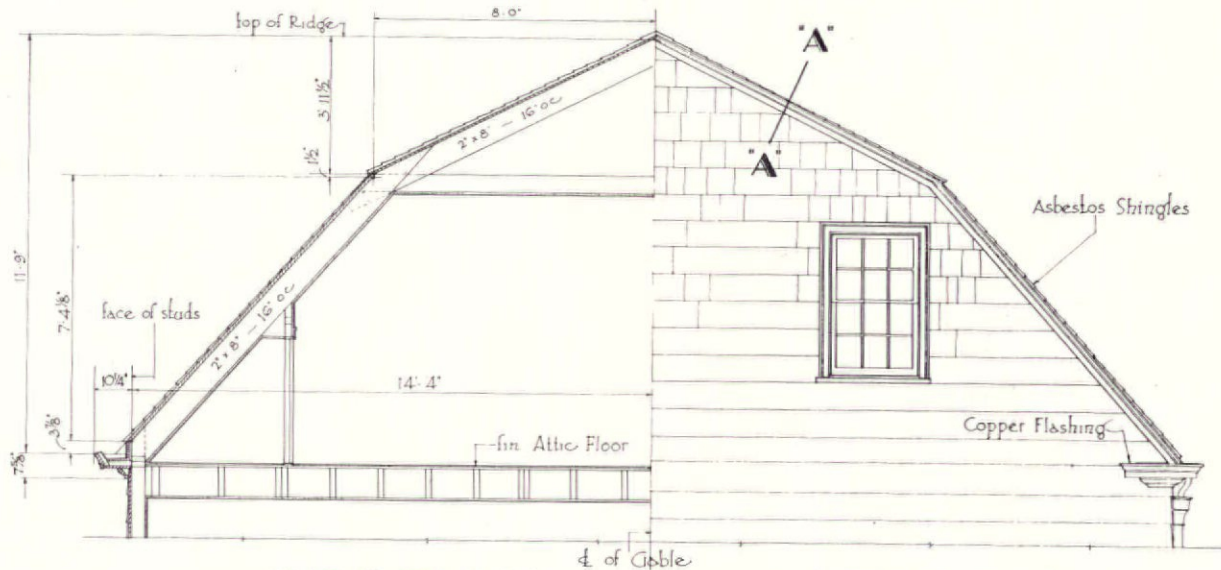

SECTION

scale: $\frac{3}{16}'' = 1'-0''$

ELEVATION

scale $\frac{3}{16}'' = 1'-0''$

RESIDENCE AT SCARSDALE N Y
ELECTVS D LITCHFIELD ARCHITECT

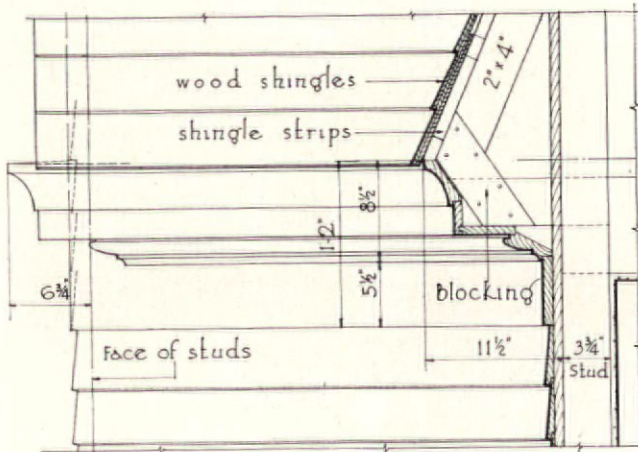

DETAIL OF CORNICE · Scale · 3/4" = 1'-0"

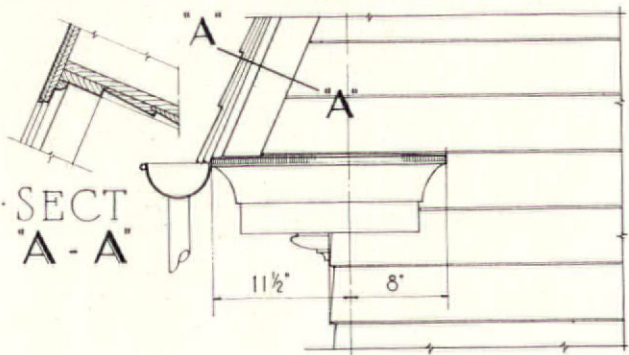

CORNICE RETURN · Scale 3/4" = 1'-0"



Photograph by Palmer Shannon

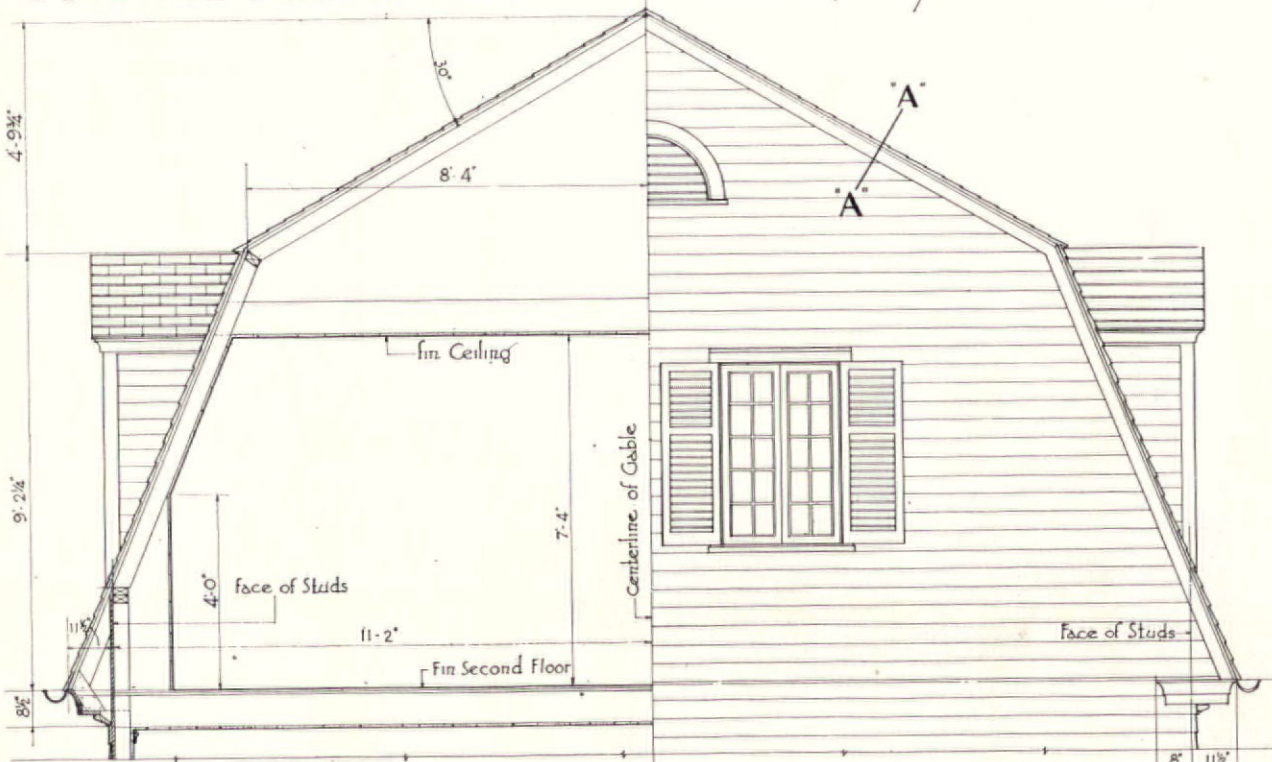

SECTION

Scale 1/4" = 1'-0"

ELEVATION

Scale 1/4" = 1'-0"

· RESIDENCE AT BLACK POINT · CONN
· WILLIAM · PLATT ARCHITECT

COMPARATIVE ARCHITECTURAL DETAILS—GAMBREL GABLES

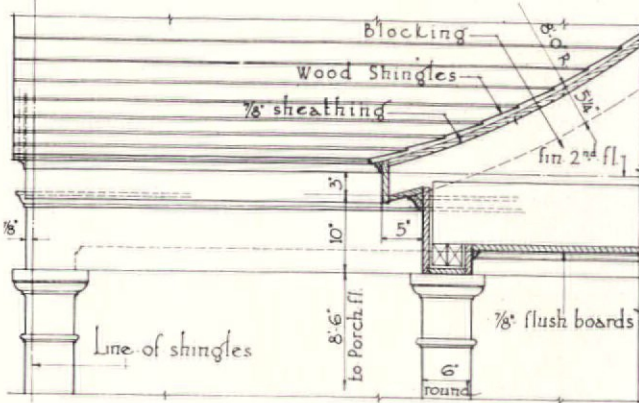

DETAIL OF PORCH CORNICE
Scale: 1/2" = 1' - 0"

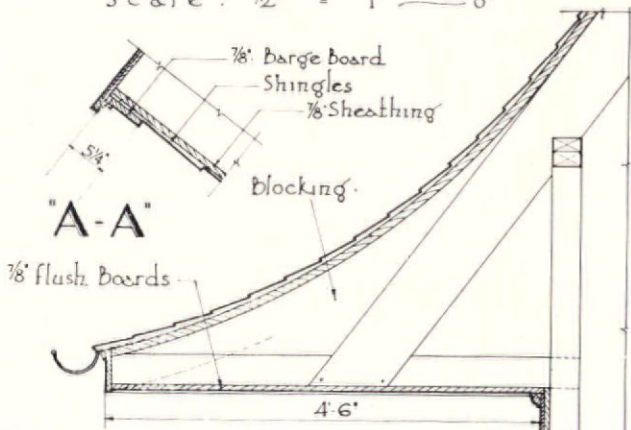

SECTION THRU OVERHANG
Scale 1/2" = 1' - 0"



Photograph by Sigurd Fischer.

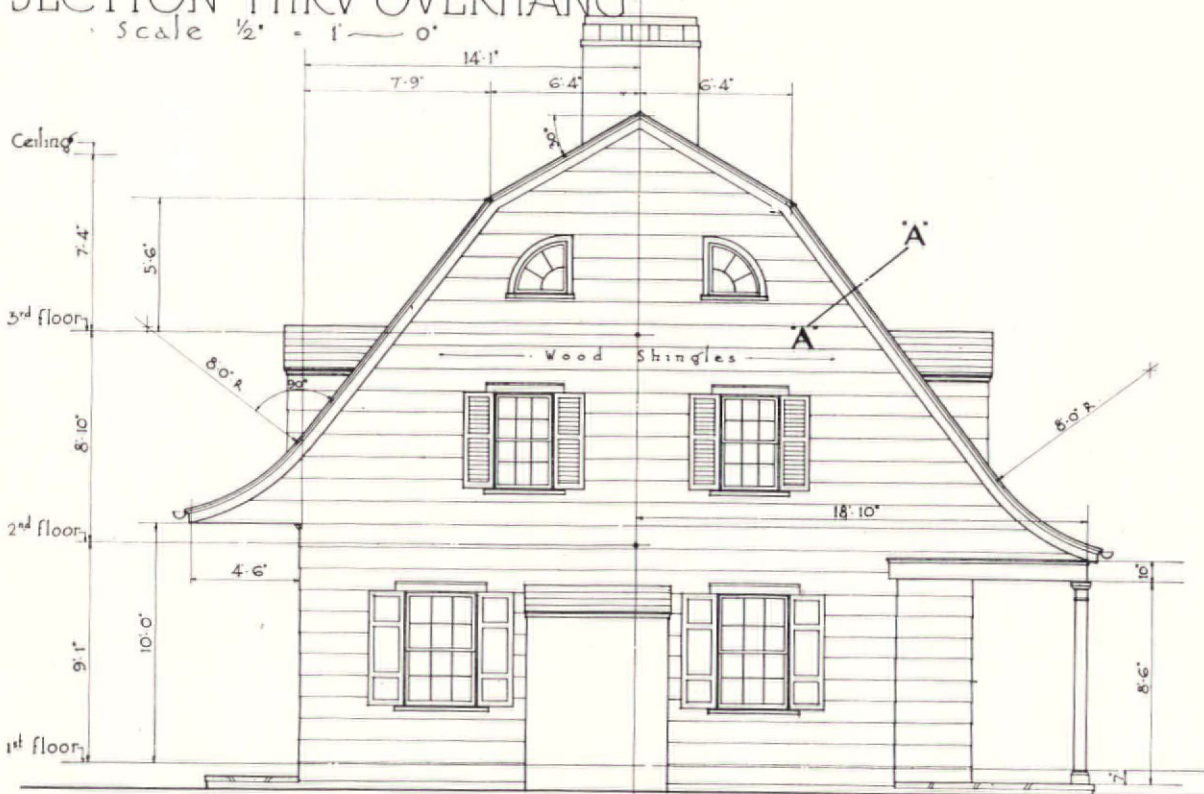

ELEVATION

Scale 1/8" = 1' - 0"

RESIDENCE AT BELLROSE L. I. LEWIS E. WELSH Architect

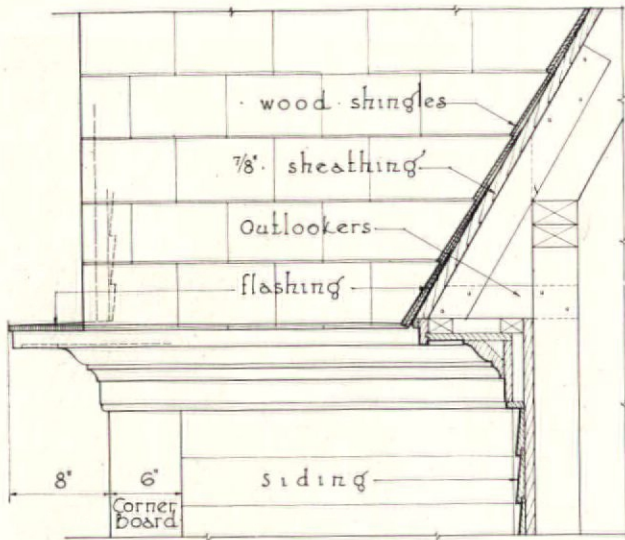

DETAIL OF CORNICE · scale: $\frac{3}{4}'' = 1'-0''$

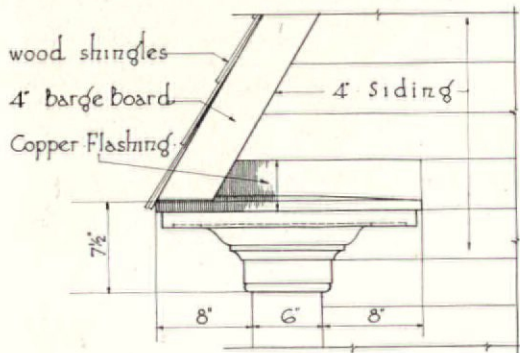

DETAIL OF RETURN · scale: $\frac{3}{4}'' = 1'-0''$



Photograph by George H. Van Anda

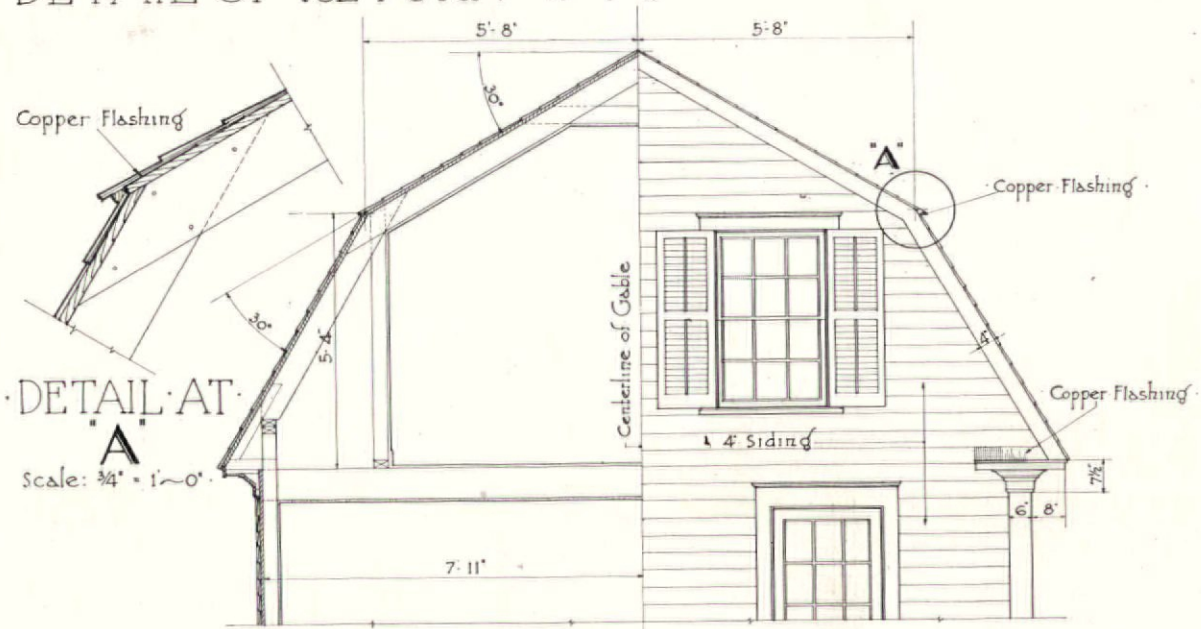

DETAIL AT
A
scale: $\frac{3}{4}'' = 1'-0''$

SECTION
scale: $\frac{1}{4}'' = 1'-0''$

ELEVATION
scale: $\frac{1}{4}'' = 1'-0''$

RESIDENCE AT WILTON · · · CONNECTICUT ·
EVANS · MOORE · & WOODBRIDGE · ARCHITECTS

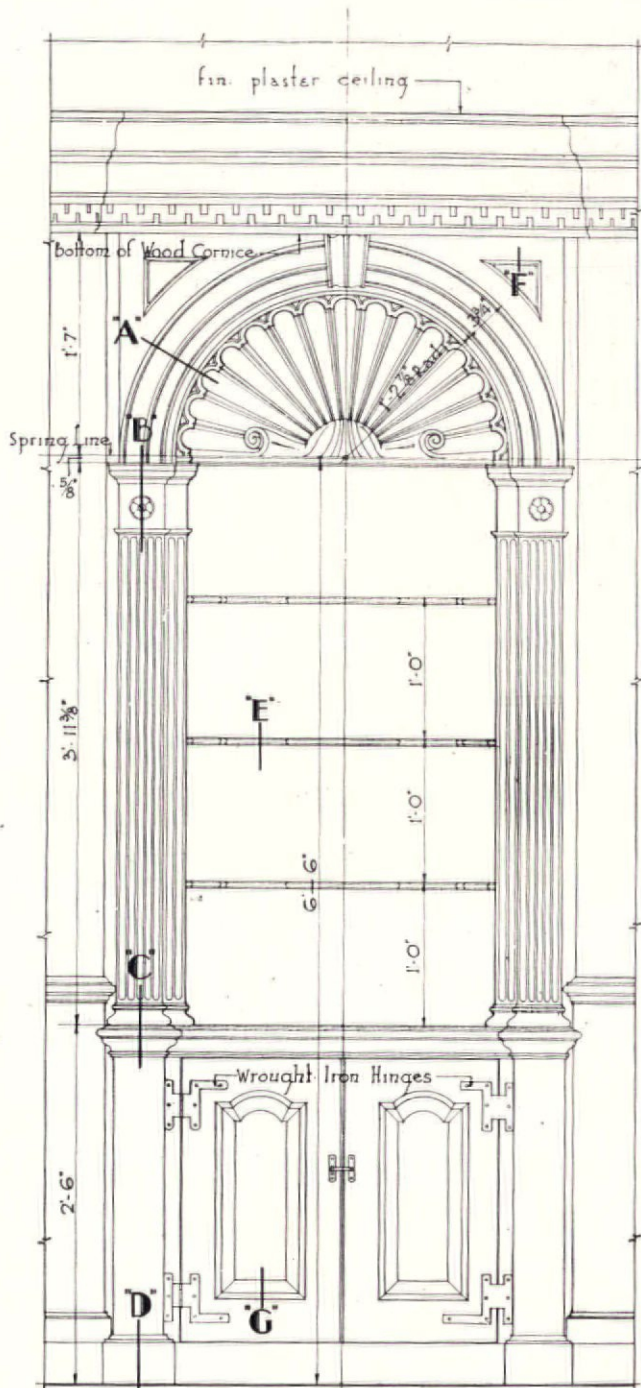

ELEVATION

Scale: $\frac{3}{4}'' = 1'-0''$

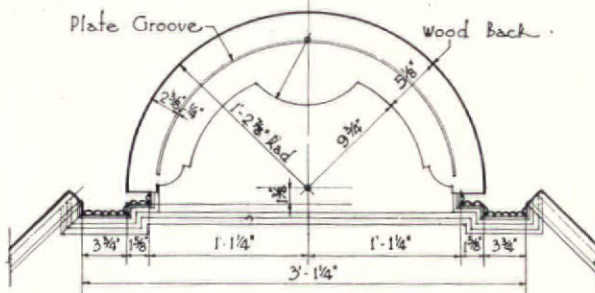

PLAN

$\frac{3}{4}'' = 1'-0''$



Photograph by Robert MacLean, Glasgow.

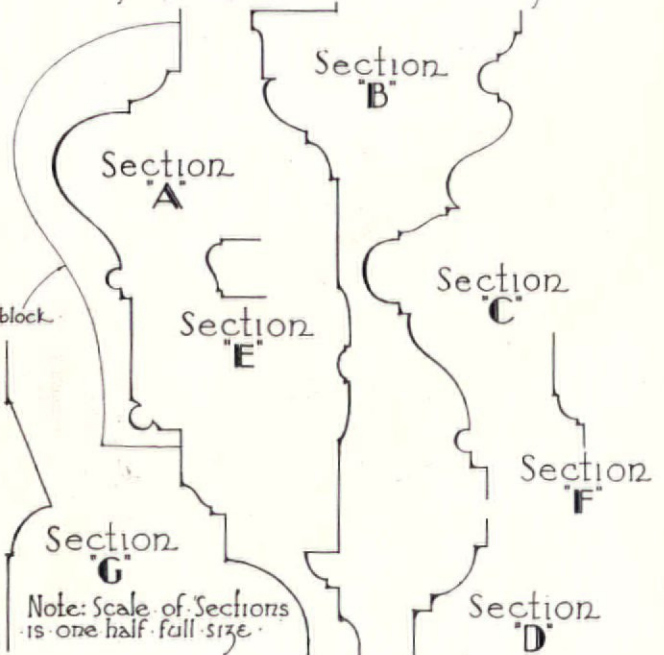

Note: Scale of Sections is one half full size.

RESIDENCE · ROCKVILLE · CENTRE · L. I.
 · MAXMILLIAN · R. JOHNKE · ARCHITECT

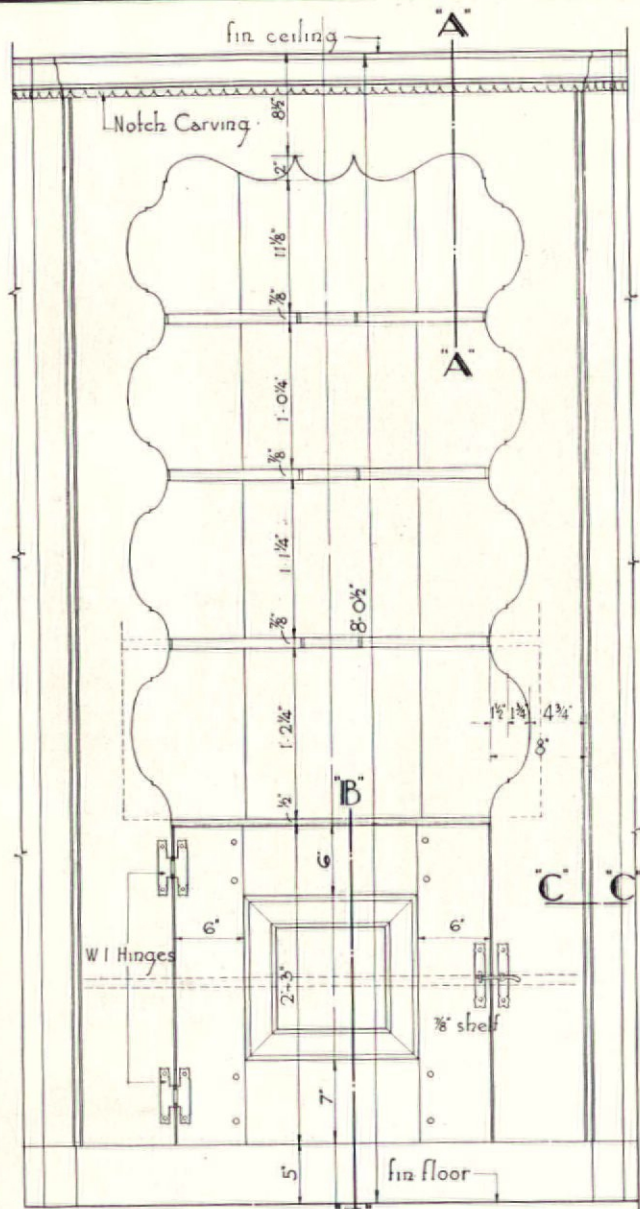

ELEVATION
 scale : $\frac{3}{4}'' = 1'-0''$

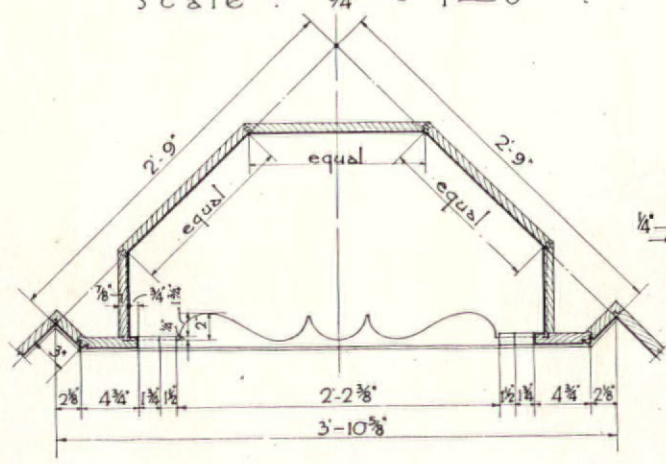

PLAN
 $\frac{3}{4}'' = 1'-0''$



Photograph by Robert Maclean Glasgow

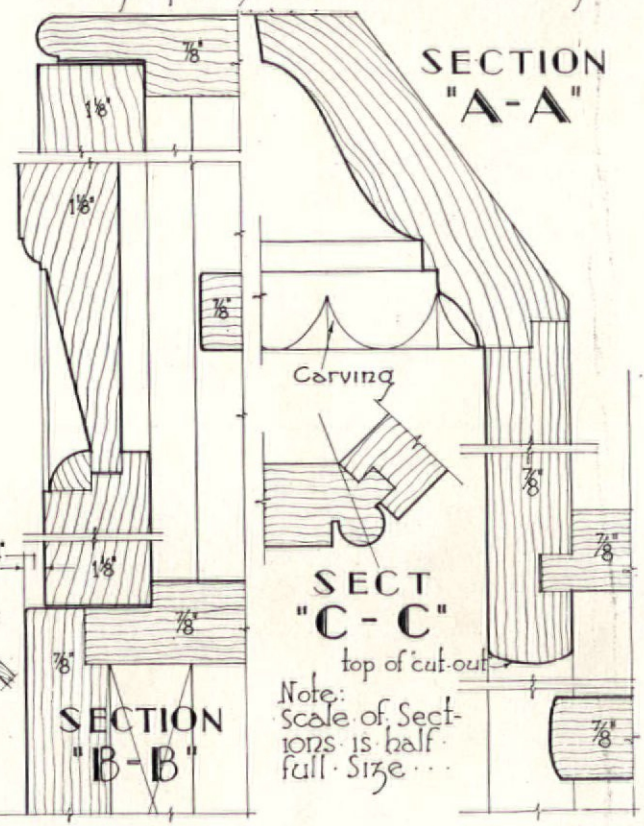

RESIDENCE · NEW · LONDON · CONN ·
 FRANK · J · FORSTER · ARCHITECT

COMPARATIVE ARCHITECTURAL DETAILS—CORNER CUPBOARDS

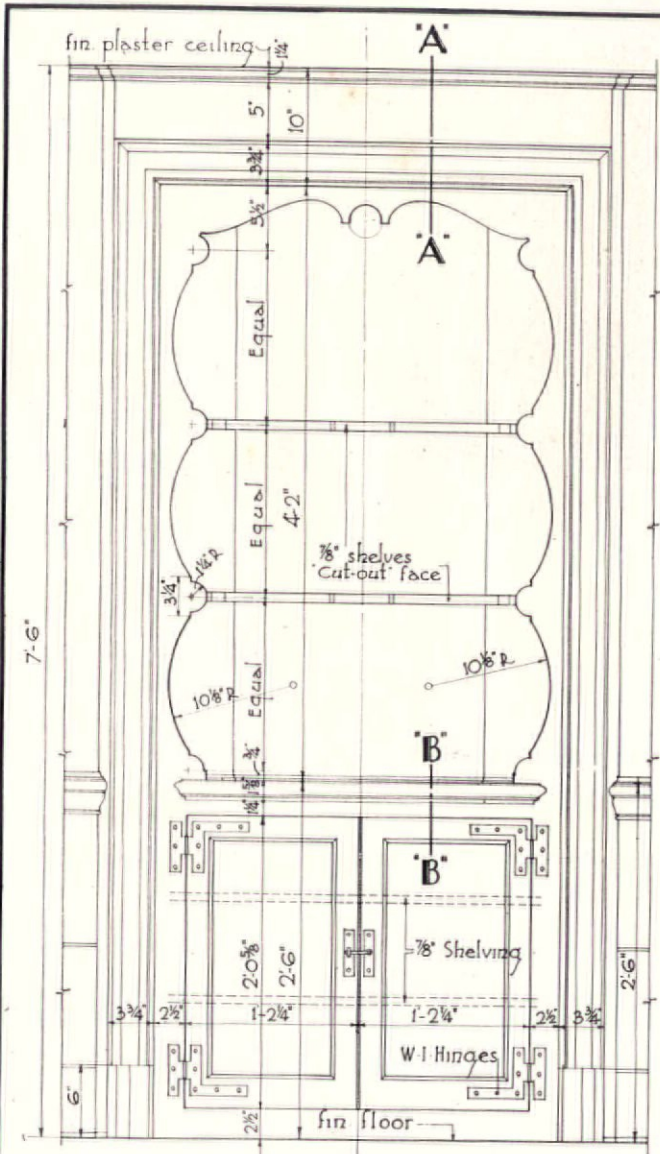

Photograph by Robert MacLean Glasgow.

ELEVATION
Scale: 3/4" = 1'-0"

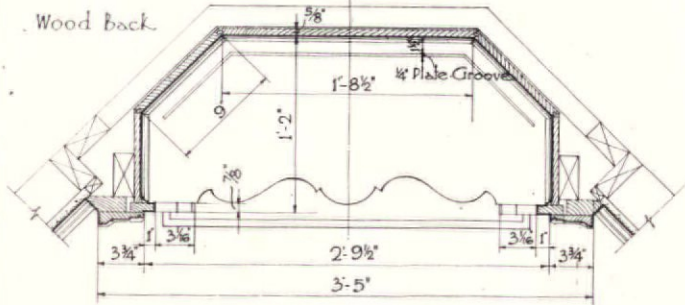

PLAN
3/4" = 1'-0"

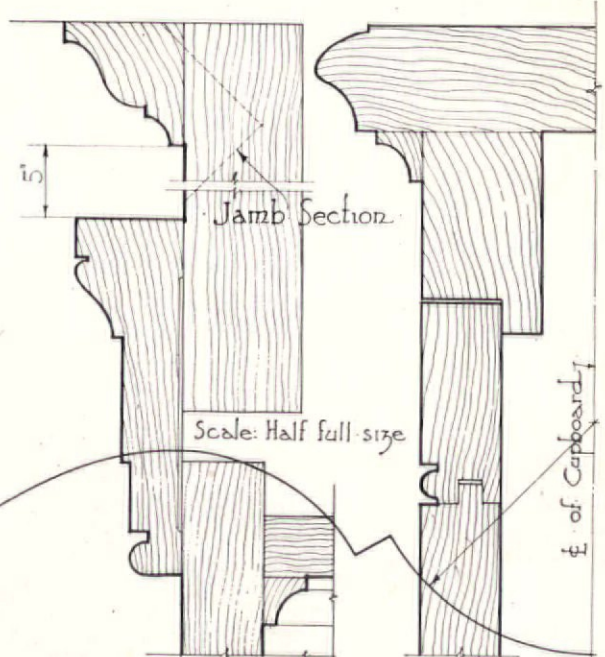

HALF-FULL-SIZE-PROFILE-OF-SHELF "A-A" "B-B"

RESIDENCE ··· DARIEN ··· CONN ···
DAVIS & WALLDORF ARCHITECTS.

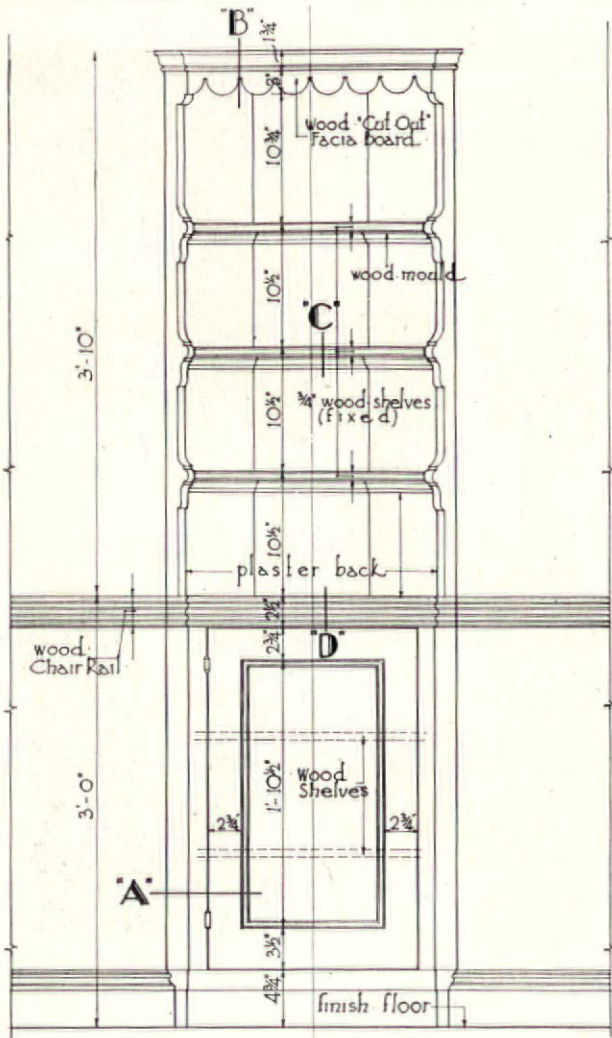

Photograph by Drix Duryea

ELEVATION
Scale: $\frac{3}{4}'' = 1'-0''$

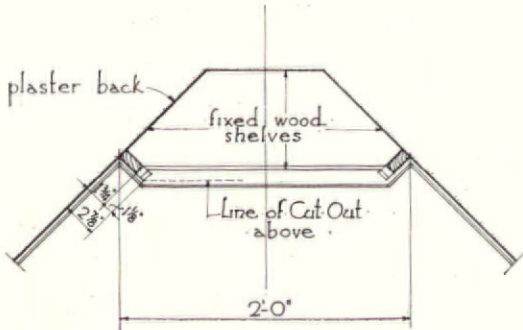

PLAN
 $\frac{3}{4}'' = 1'-0''$

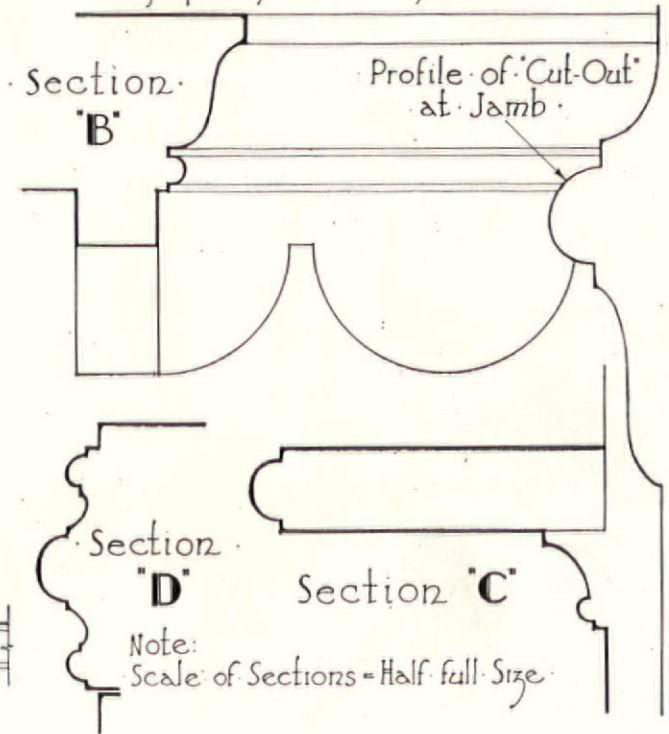

Section 'A'

RESIDENCE · SCARBOROUGH · N·Y·
PATTERSON & KING · ARCHITECTS·

COMPARATIVE ARCHITECTURAL DETAILS—CORNER CUPBOARDS

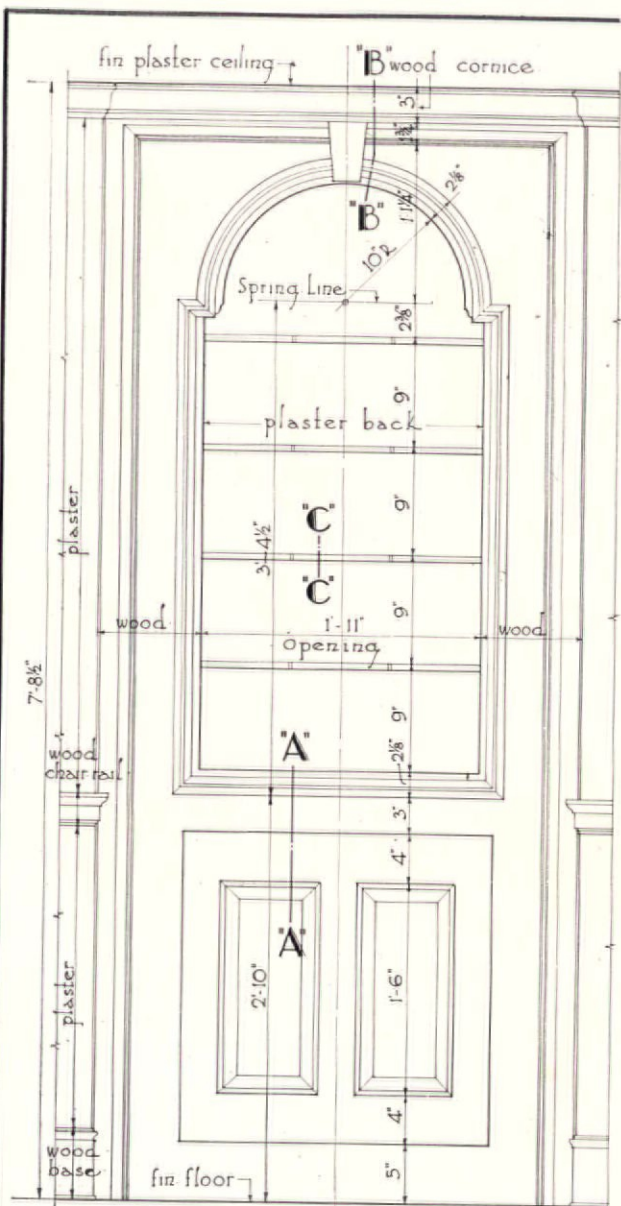

ELEVATION
Scale $\frac{3}{4}'' = 1'-0''$

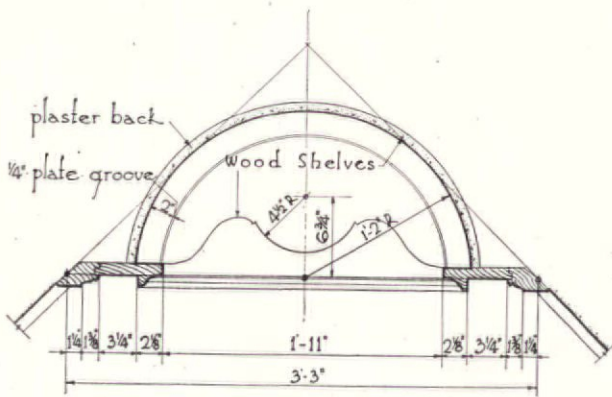

PLAN
 $\frac{3}{4}'' = 1'-0''$



Photograph by Sigurd Fischer

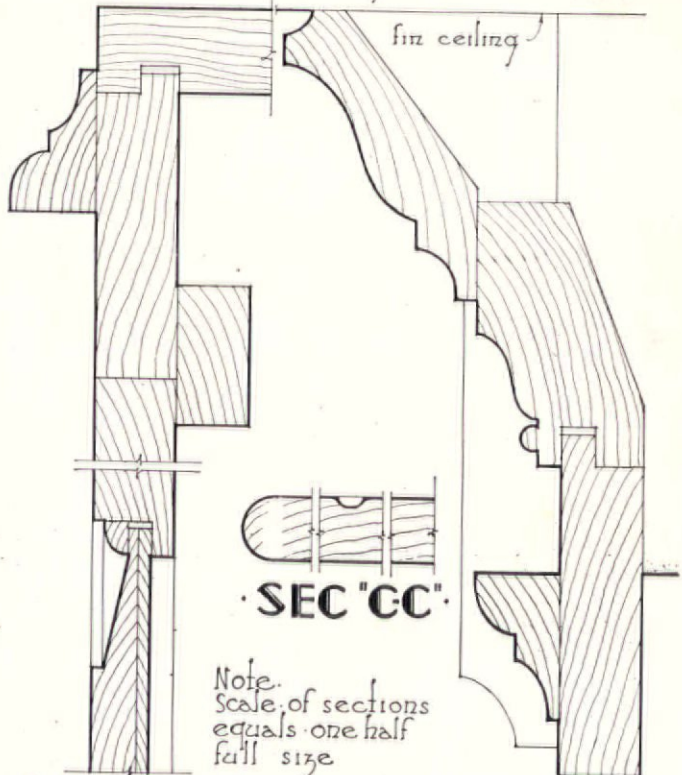

SEC 'A-A' **SEC 'B-B'**

RESIDENCE AT MUNSEY PARK MANHASSET L.I.
WILL RICE AMON - THOMAS E. GRAECEN II ARCHITECTS.

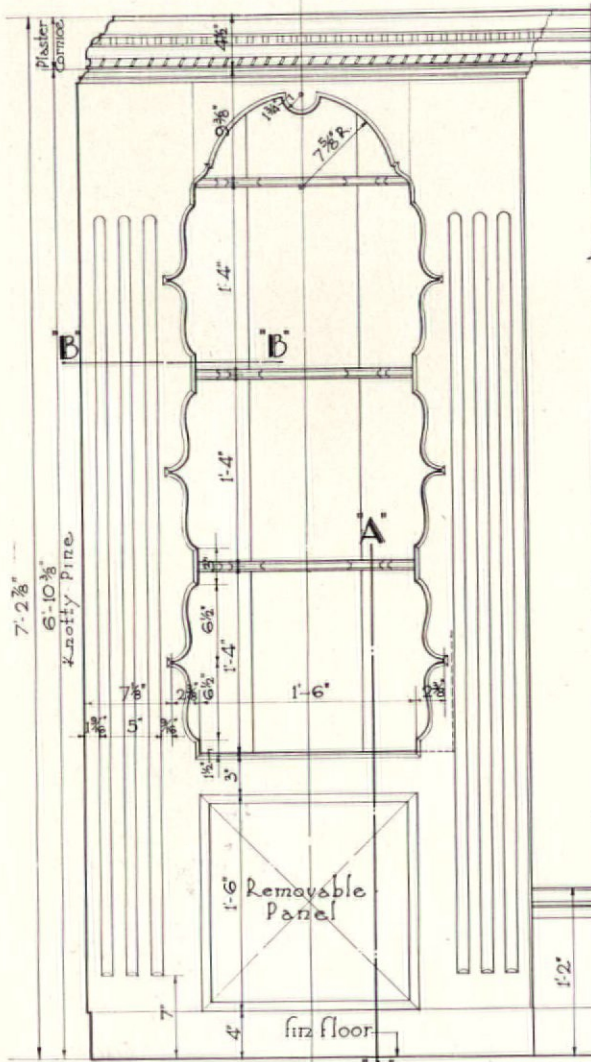

ELEVATION
Scale: $\frac{3}{4}'' = 1' - 0''$

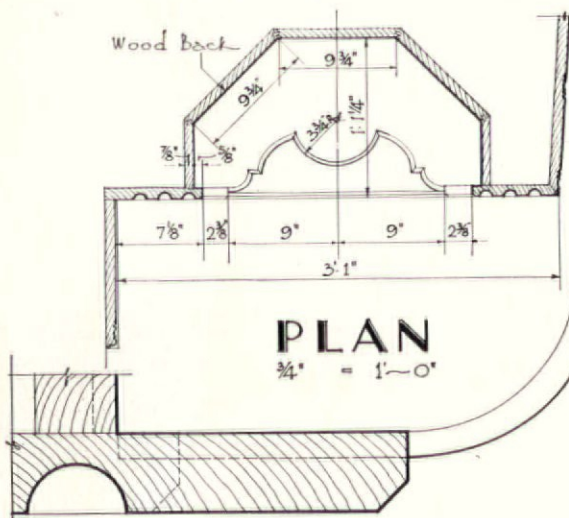

SECTION "B-B"
Scale: Half Full Size



Photograph by Van Anda

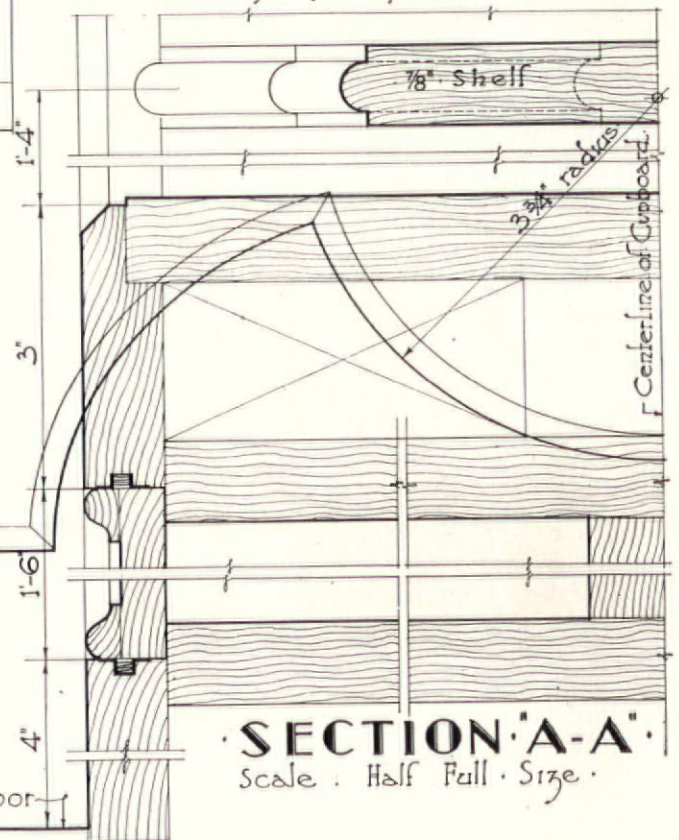

SECTION "A-A"
Scale: Half Full Size

RESIDENCE · EAST HAMPTON L.I.
· ROGER BULLARD · ARCHITECT ·

COMPARATIVE ARCHITECTURAL DETAILS—CORNER CUPBOARDS

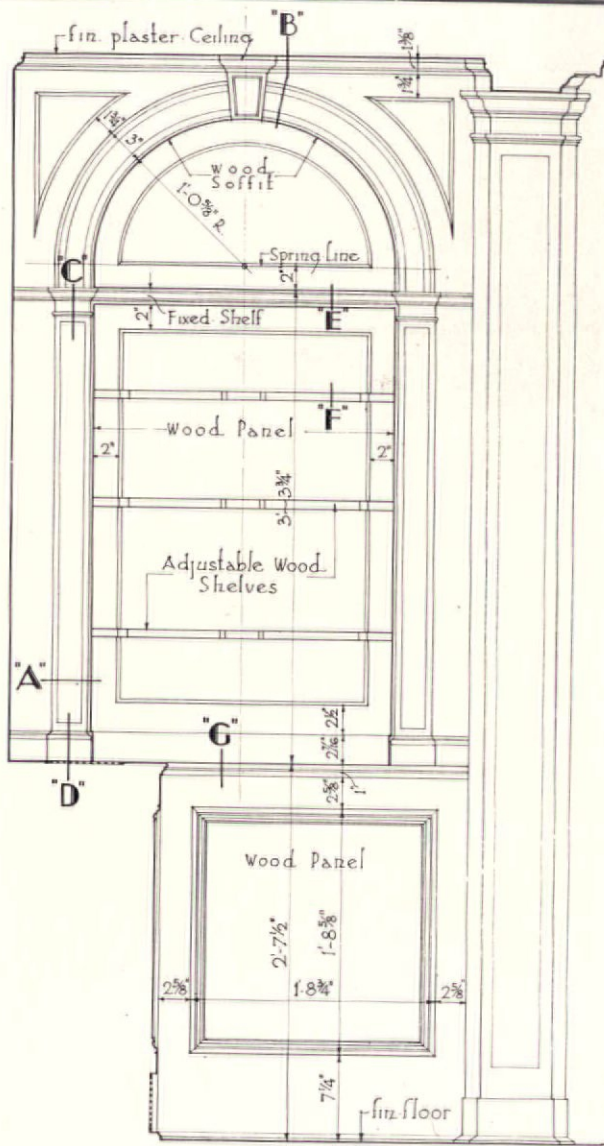

Photograph by John Wallace Gillies.

ELEVATION

Scale: $\frac{3}{4}'' = 1'-0''$

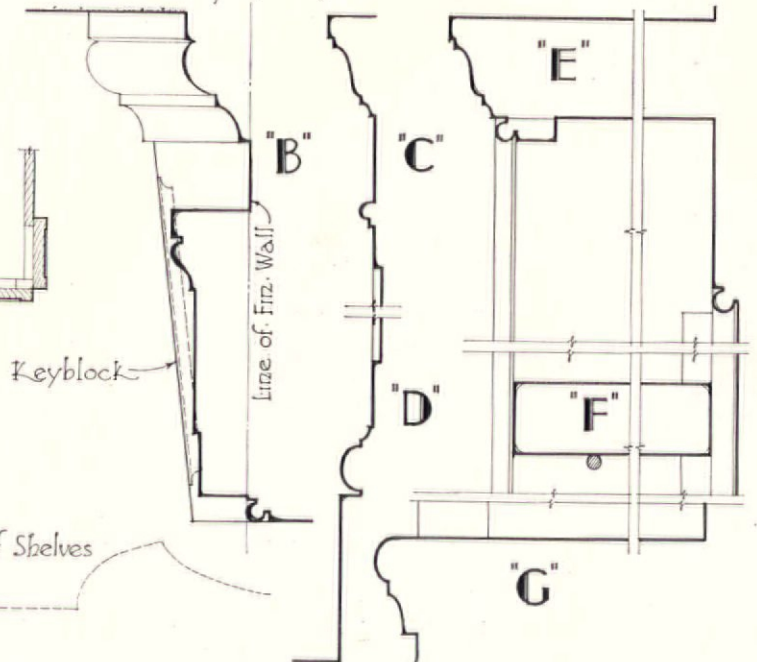
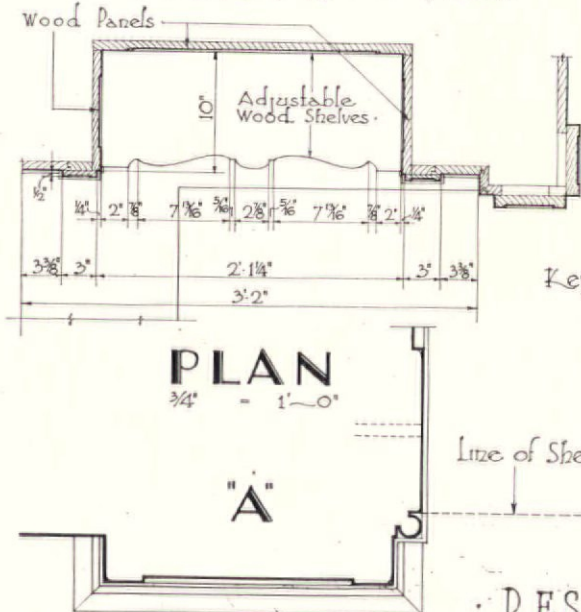

RESIDENCE · GREENWICH · CONN.
WILLIAM · F · DOMINICK · ARCHITECT.

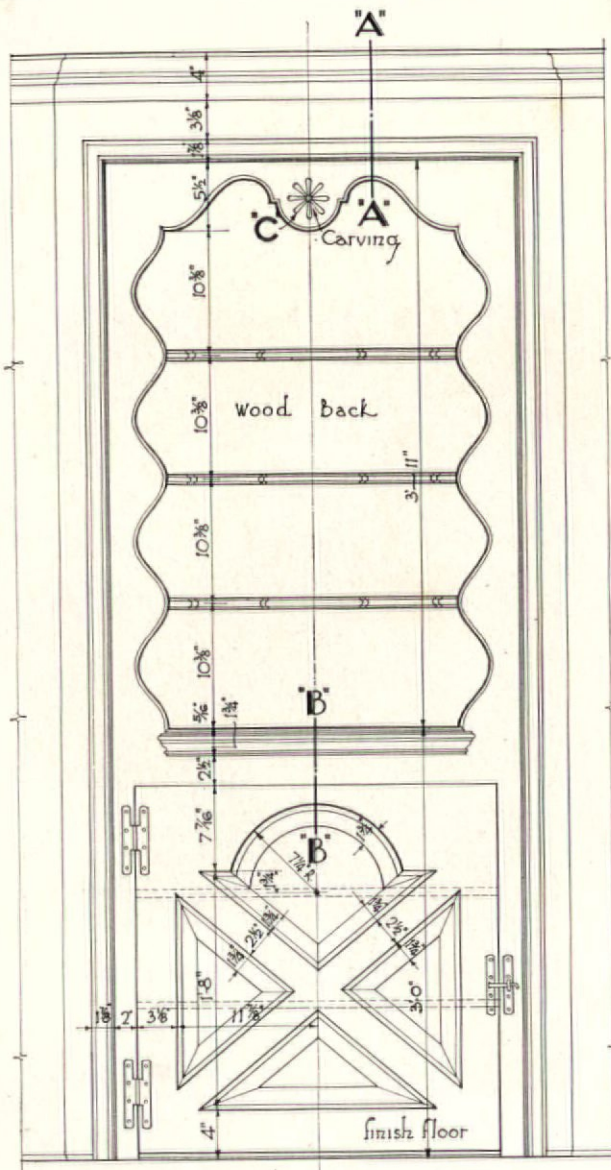

Photograph by Van Anda

ELEVATION

Scale $\frac{3}{4}'' = 1'-0''$

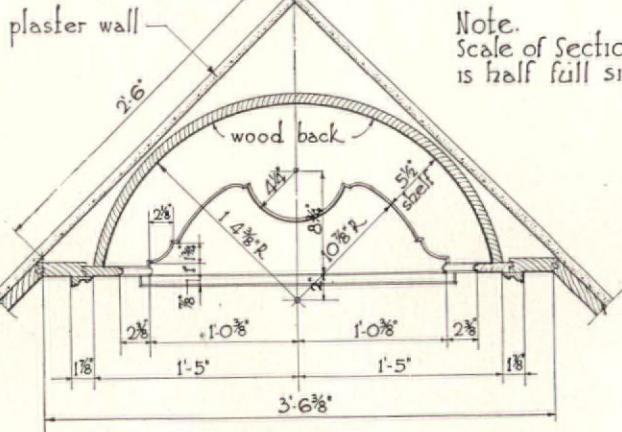

PLAN

$\frac{3}{4}'' = 1'-0''$

Note.
Scale of Sections
is half full size.

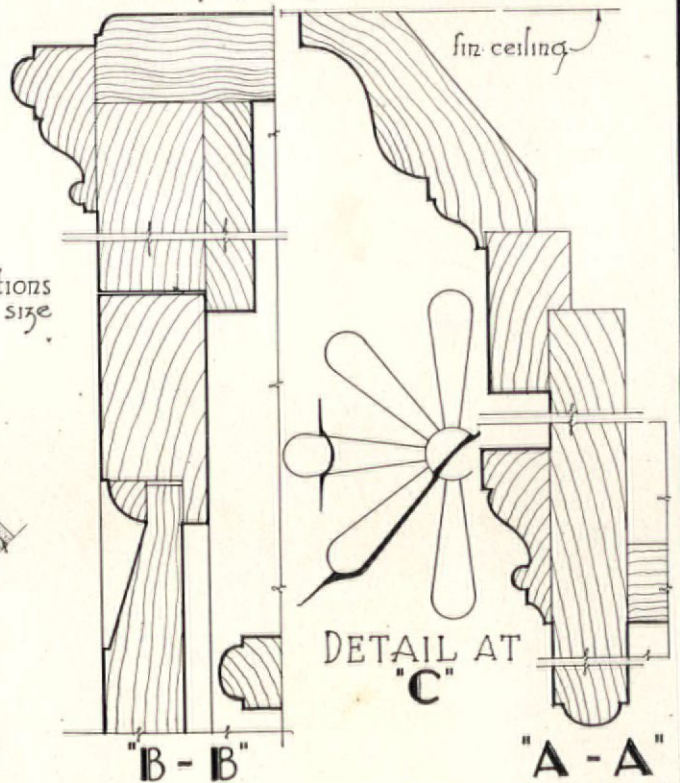

RESIDENCE · POUND RIDGE · N·Y·
TRENOR & FATIO · ARCHITECTS·

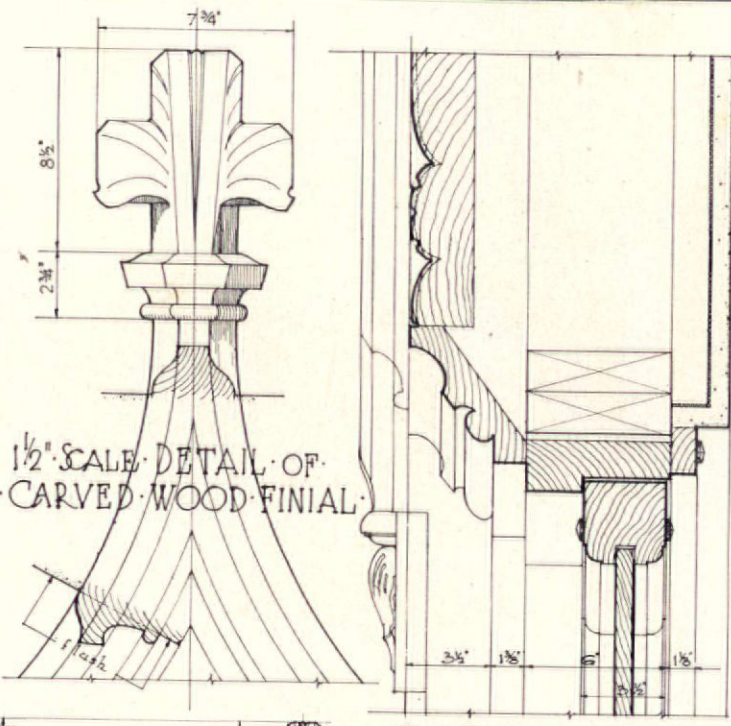

SECTION "C-C"
SCALE: 1/2" = 1'-0"

Photograph by Van Anda

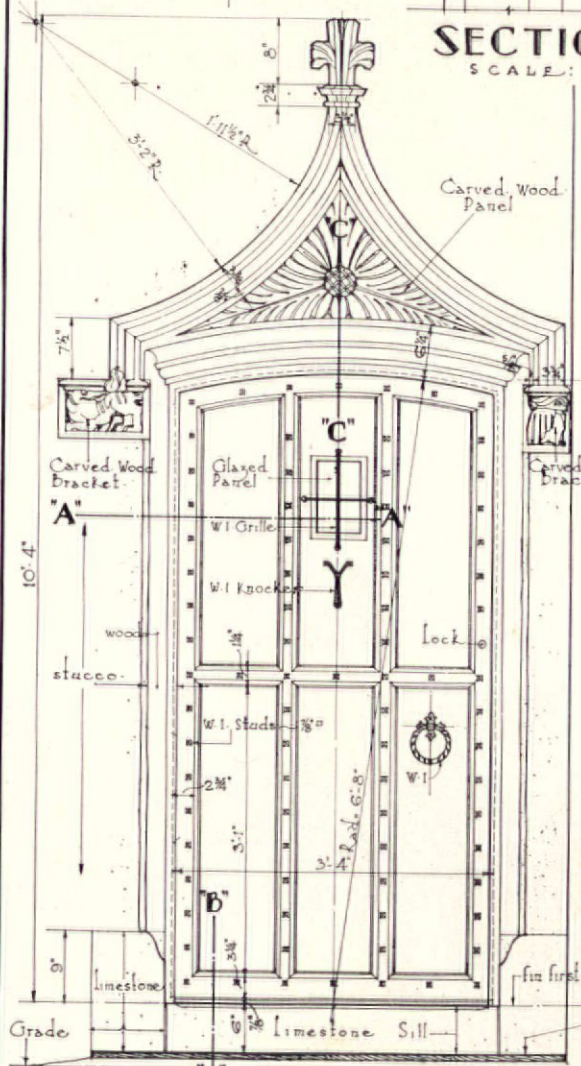
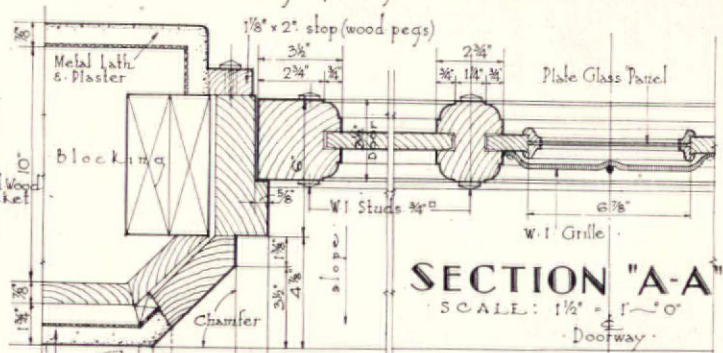

SECTION "B-B"
SCALE: 1/2" = 1'-0"

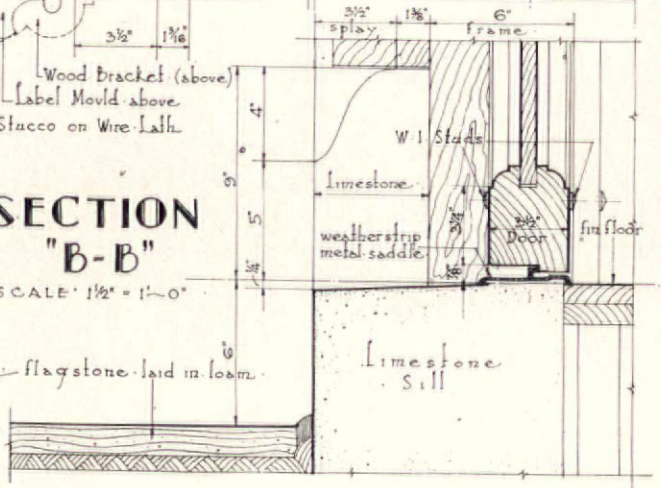

ROGER H. BULLARD ARCHITECT

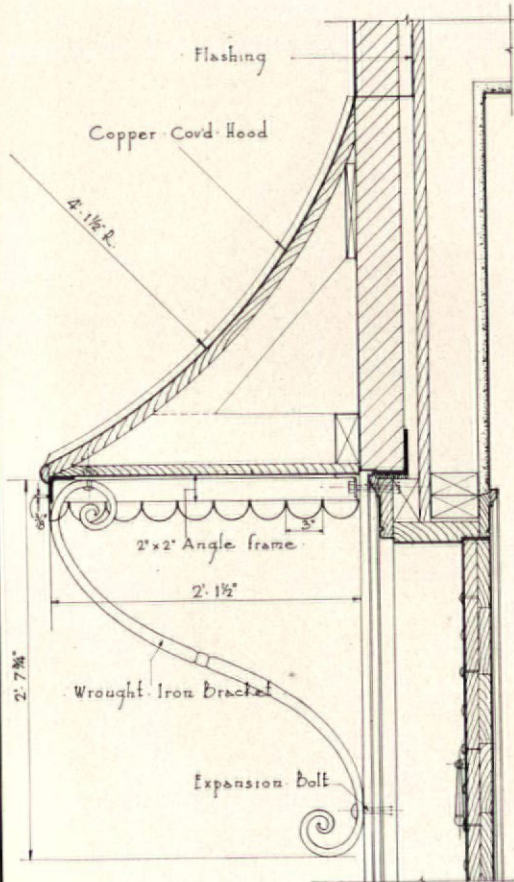

SECTION "C-C"

Scale: $\frac{3}{4}" = 1'-0"$

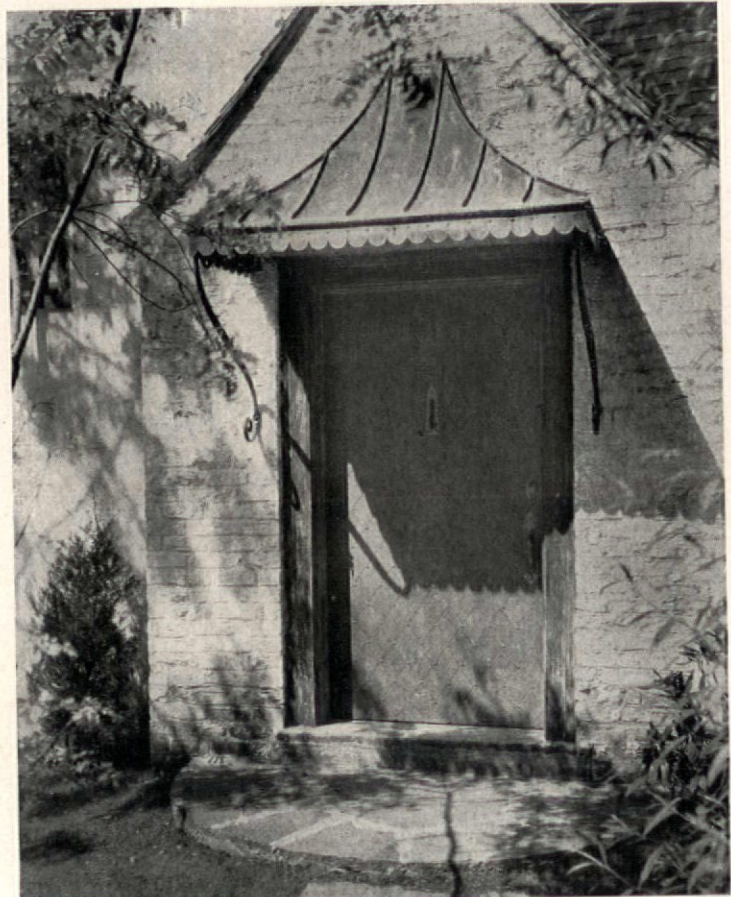

Photograph by Robert MacLean Glasgow.

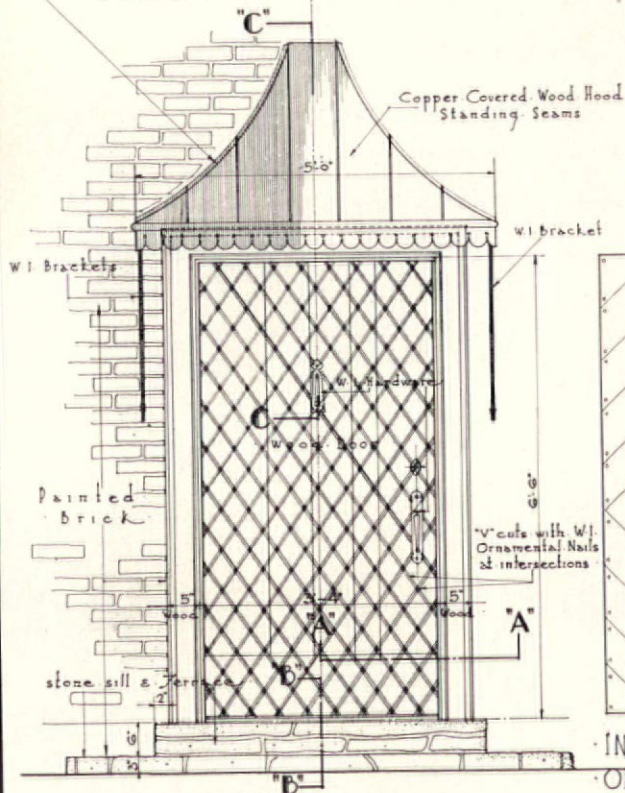

ELEVATION

Scale: $\frac{3}{8}" = 1'-0"$

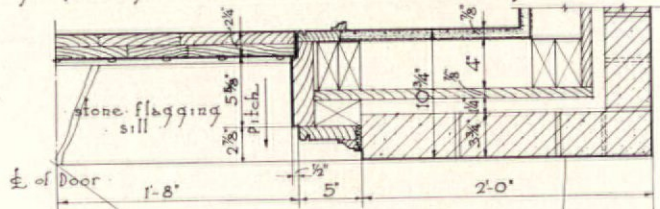

SECTION "A-A"

Scale: $\frac{3}{4}" = 1'-0"$

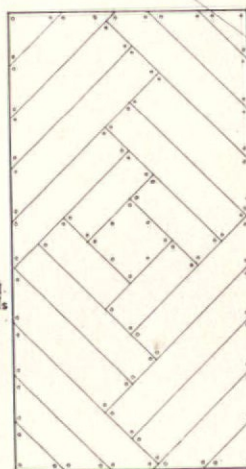

INTERIOR ELEVATION OF DOOR

Scale: $\frac{3}{8}" = 1'-0"$

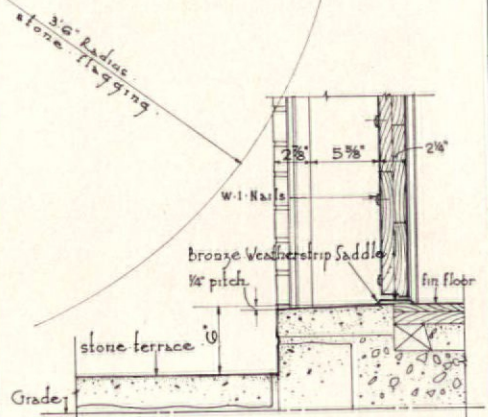

SECTION "B-B"

Scale: $\frac{3}{4}" = 1'-0"$

RESIDENCE AT SCARSDALE N.Y.
FRANK J. FORSTER ARCHITECT.

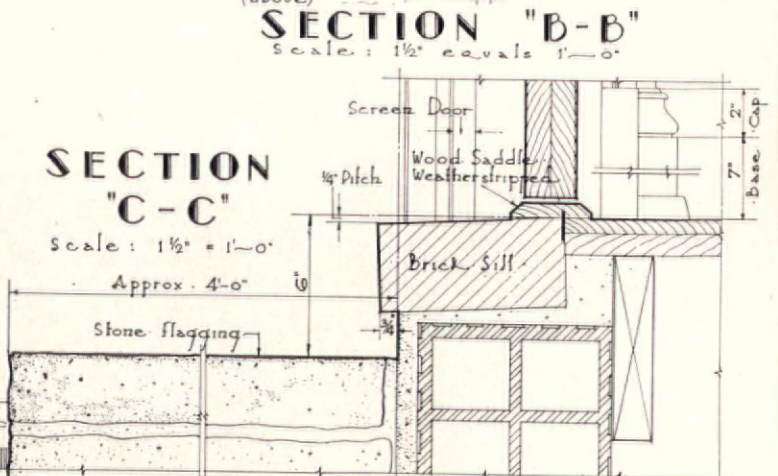
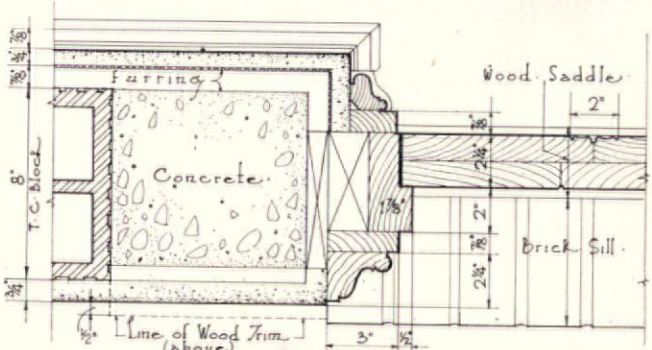
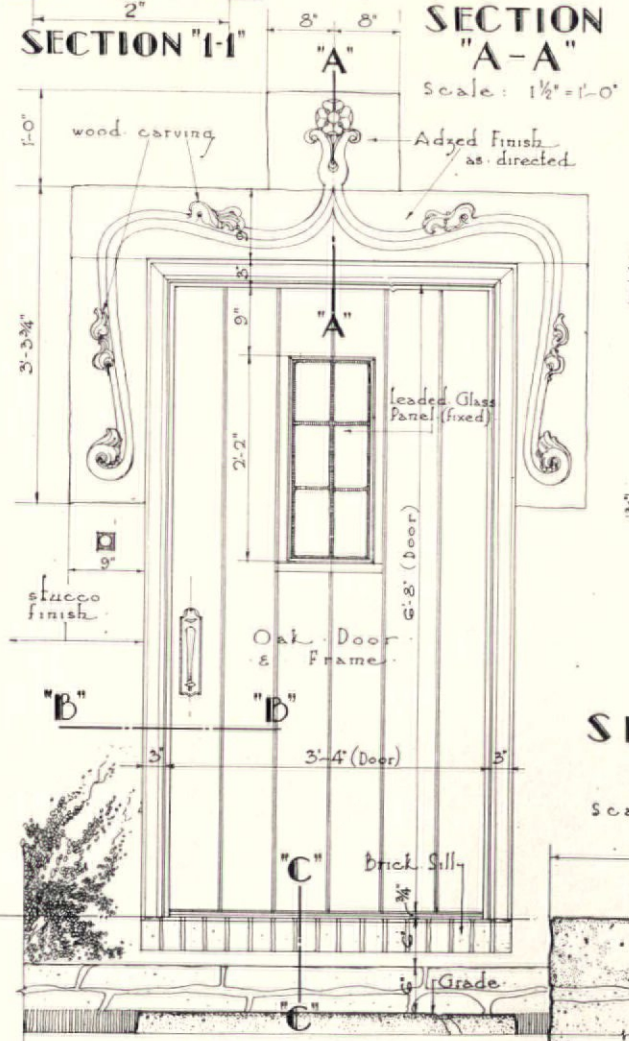
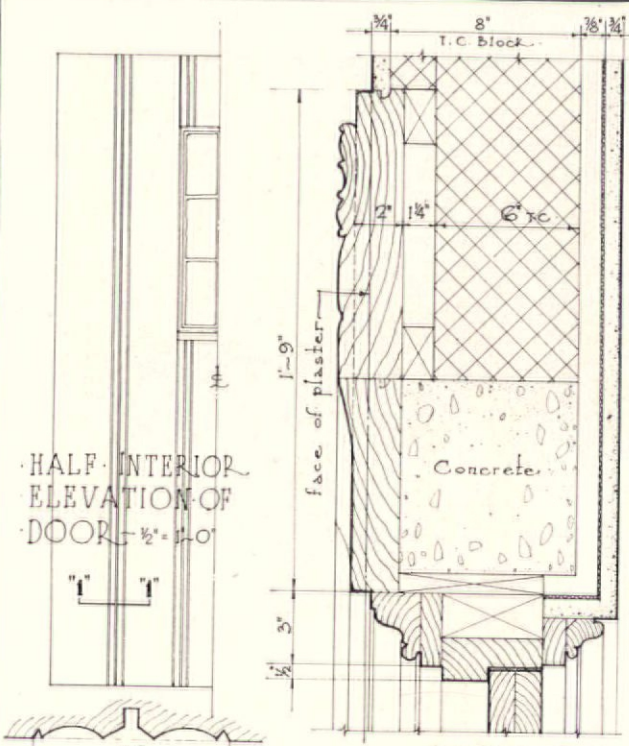

ELEVATION SCALE: $\frac{1}{2}'' = 1'-0''$

RESIDENCE AT SPUYTEN DUVVIL N.Y. JULIUS GREGORY ARCHITECT

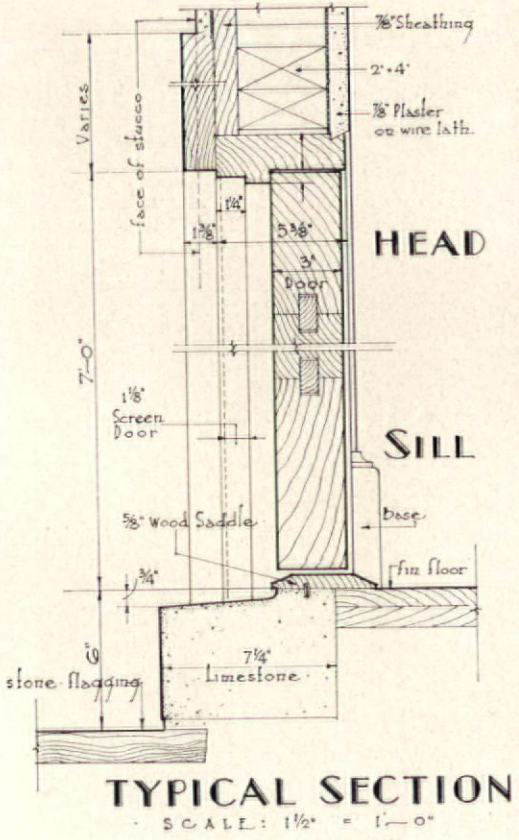

Photograph by Robert MacLean Glasgow

Note: Door & Trim are built of 'Knotty Oak'
Trim is hand hewn.

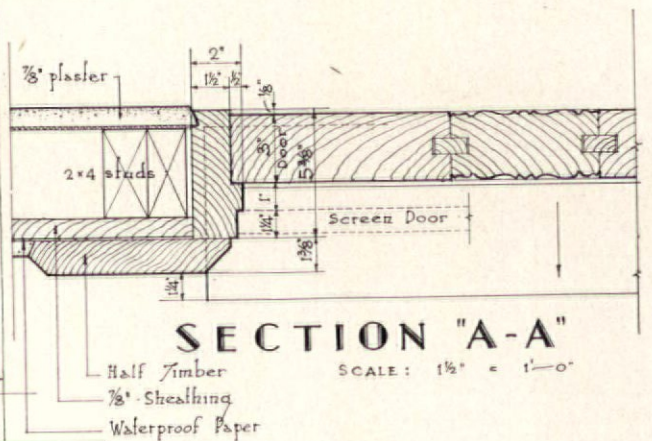
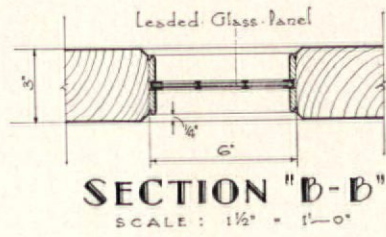
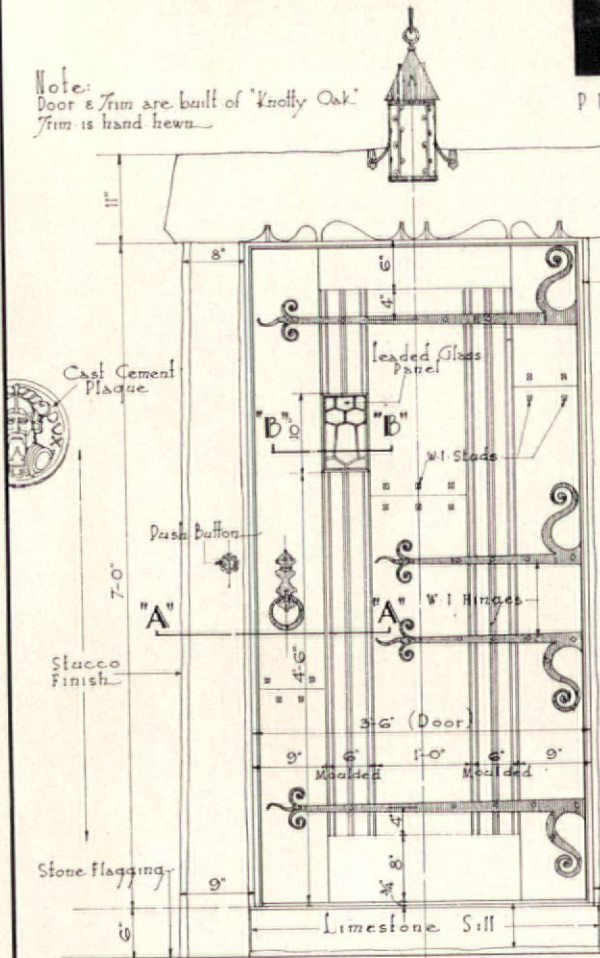

RESIDENCE AT SUMMIT N.J.
BERNHARDT E. MULLER ARCHITECT

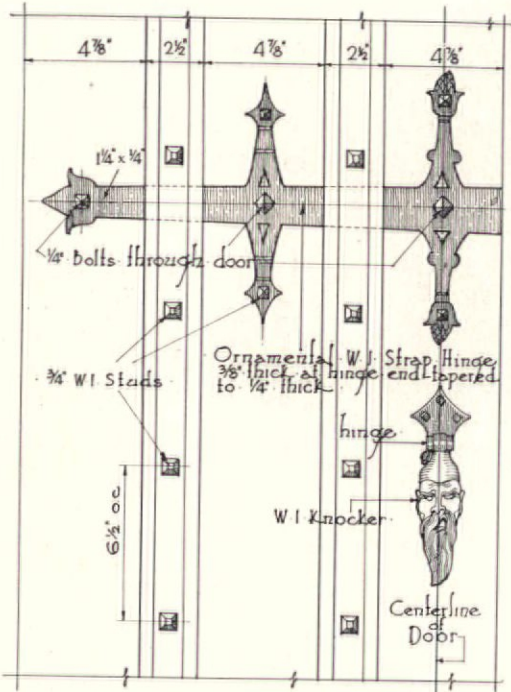

1/2" SCALE · DETAIL OF W.I. STRAP & DOOR KNOCKER.



Photograph by Robert MacLean Glasgow.

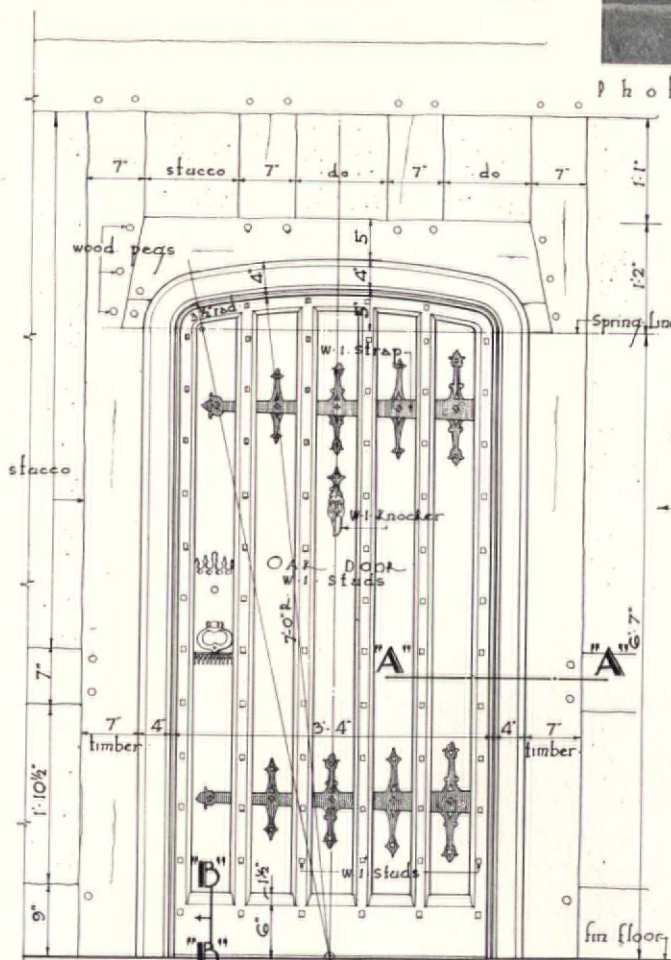

ELEVATION · Scale: 1/2" = 1'-0"

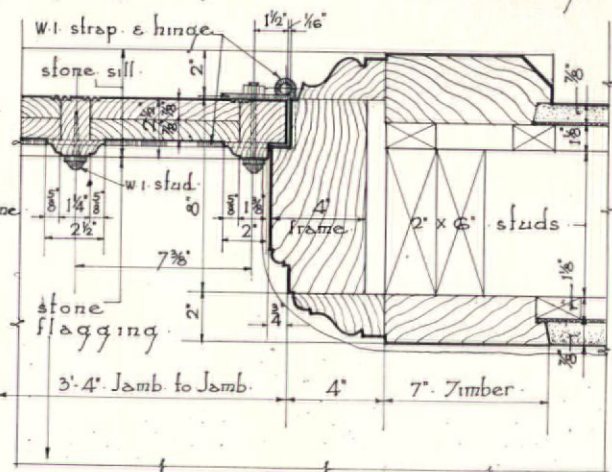

SECTION "A-A" · scale: 1/2" = 1'-0"

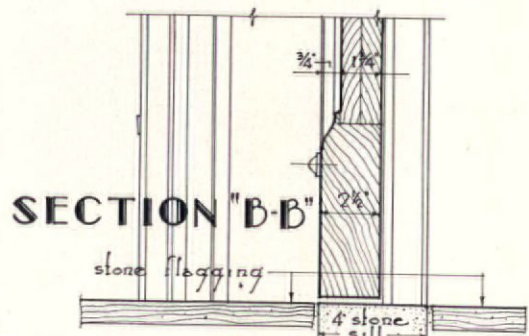

SECTION "B-B"

RESIDENCE AT GOLDEN'S BRIDGE · N.Y. · LOUIS DOWMAN · ARCHITECT.

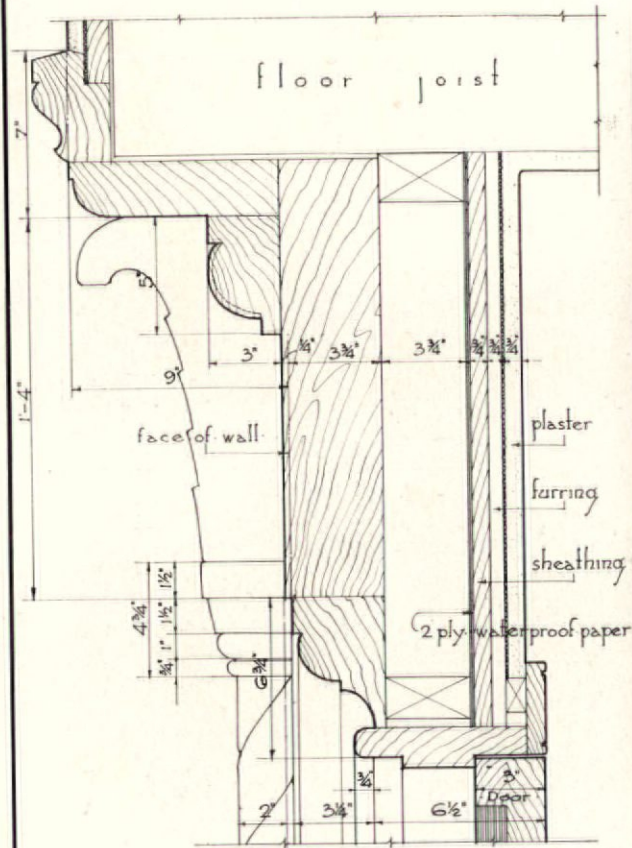

SECTION "A-A"
scale: $1\frac{1}{2}'' = 1'-0''$

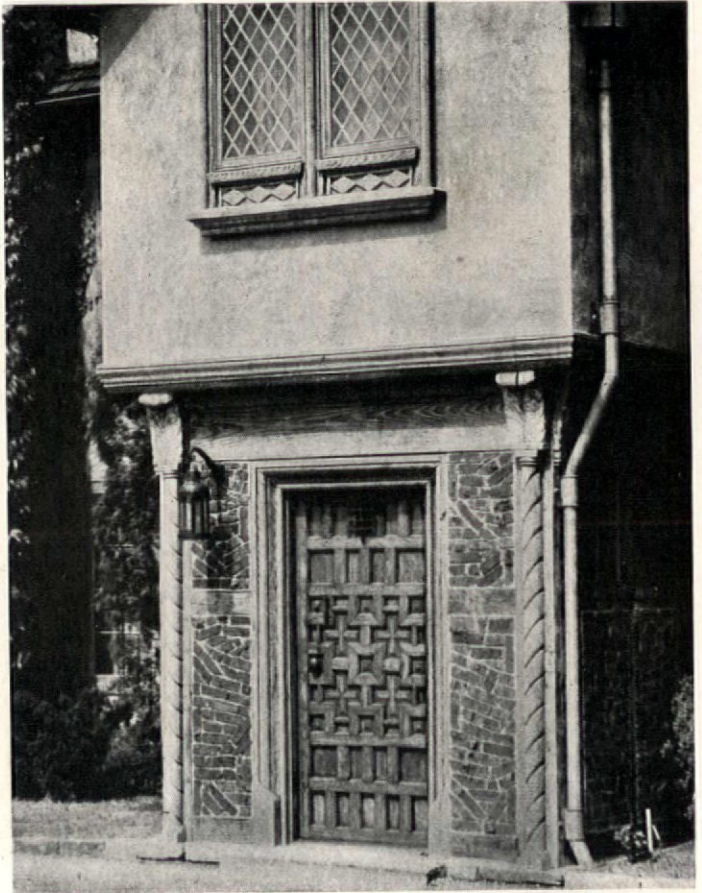

Photograph by Vaz Anda

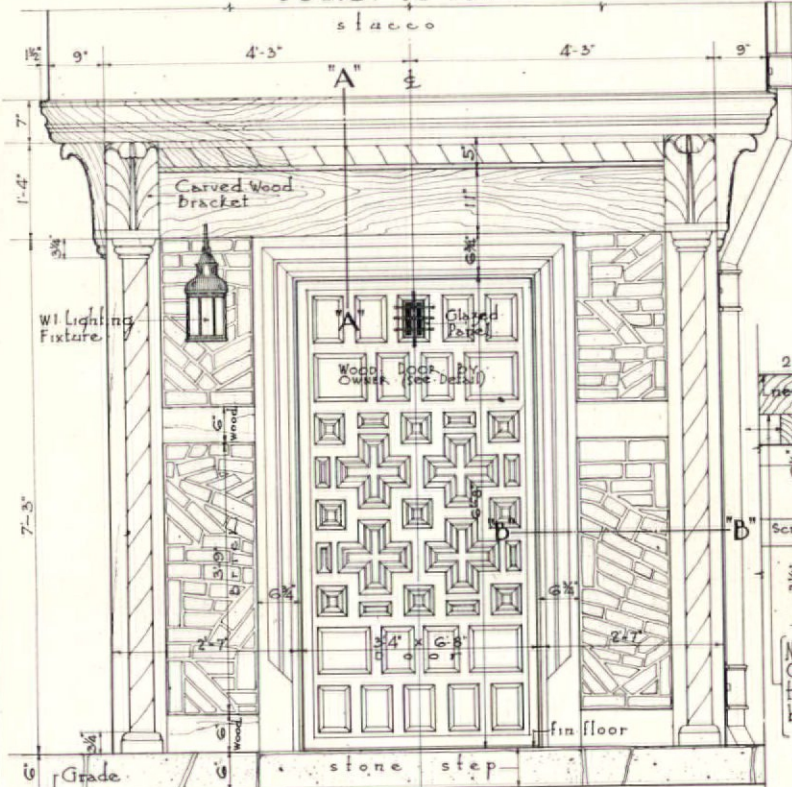

ELEVATION
scale: $\frac{3}{8}'' = 1'-0''$

SECTION "B-B"
scale: $1\frac{1}{2}'' = 1'-0''$

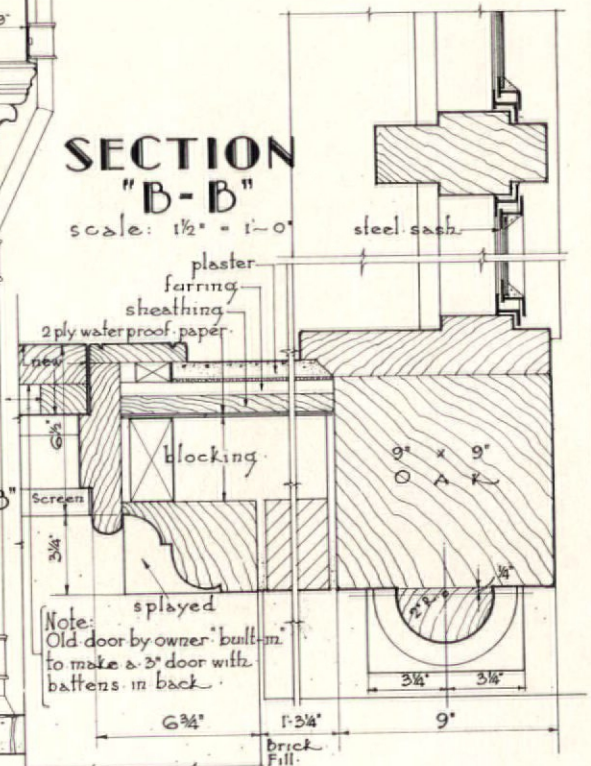

Note: Old door by owner built-in to make a 3' door with battens in back.

RESIDENCE AT NEW CANAAN CONN.
CAMERON CLARK ARCHITECT.

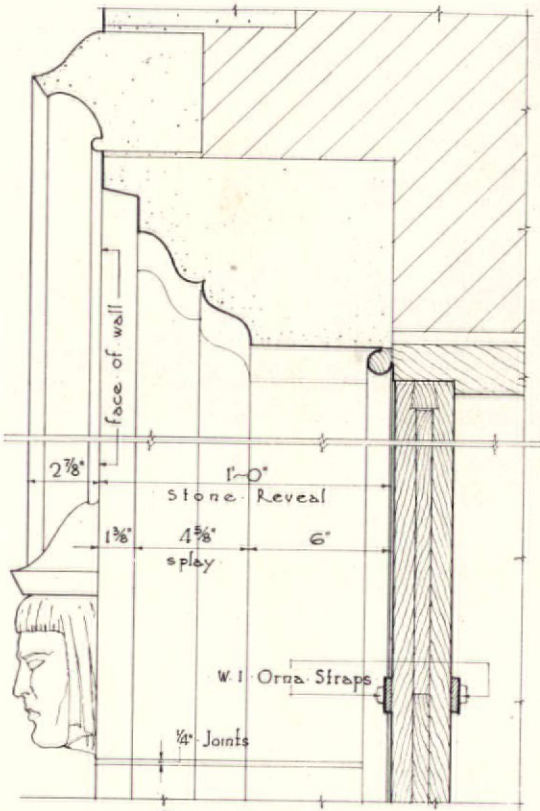

SECTION "A-A"

Scale: $1\frac{1}{2}" = 1'-0"$
Corner of Tower. "A"

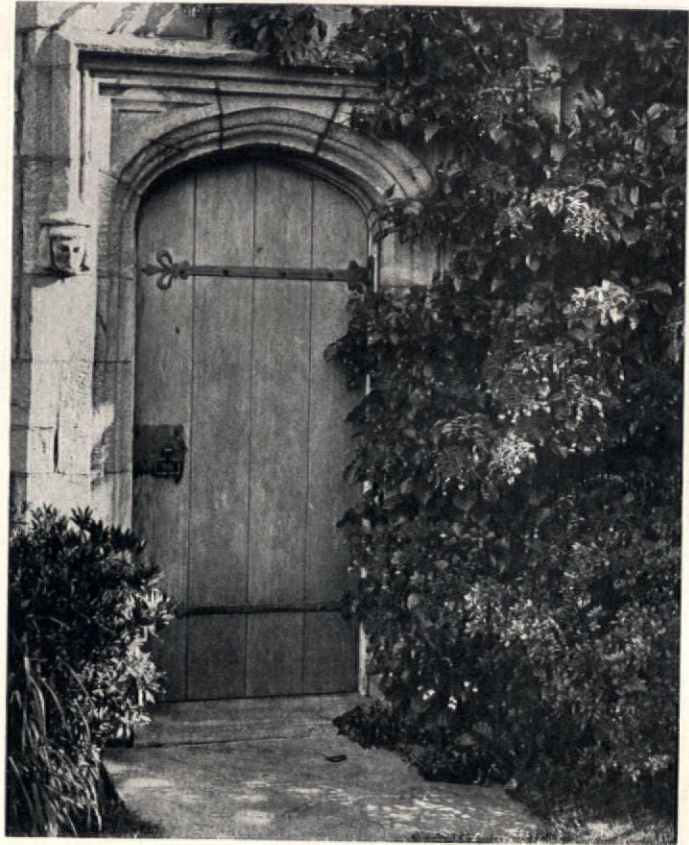

Photograph by John Wallace Gillies

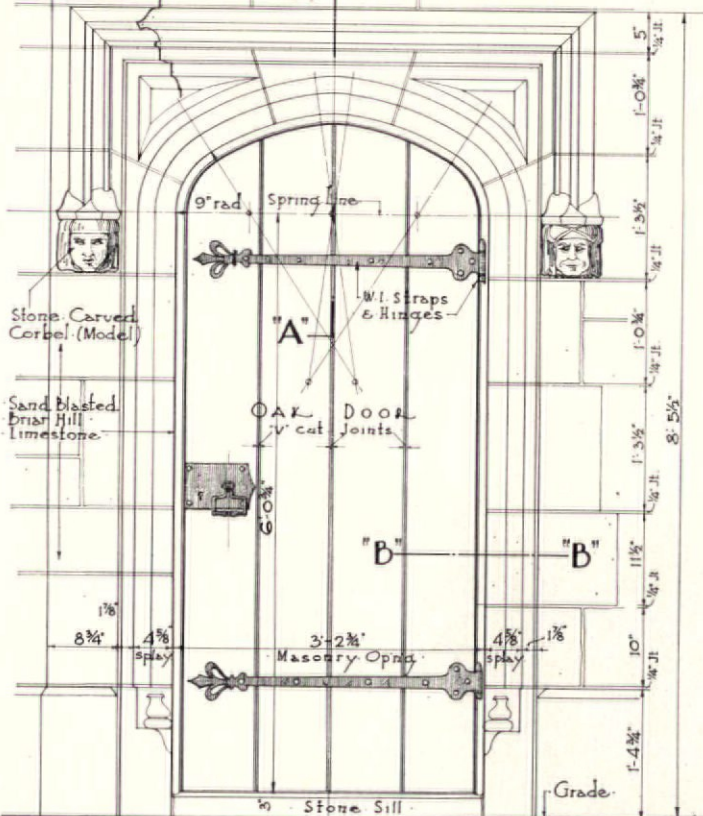

ELEVATION

Scale: $\frac{1}{2}" = 1'-0"$

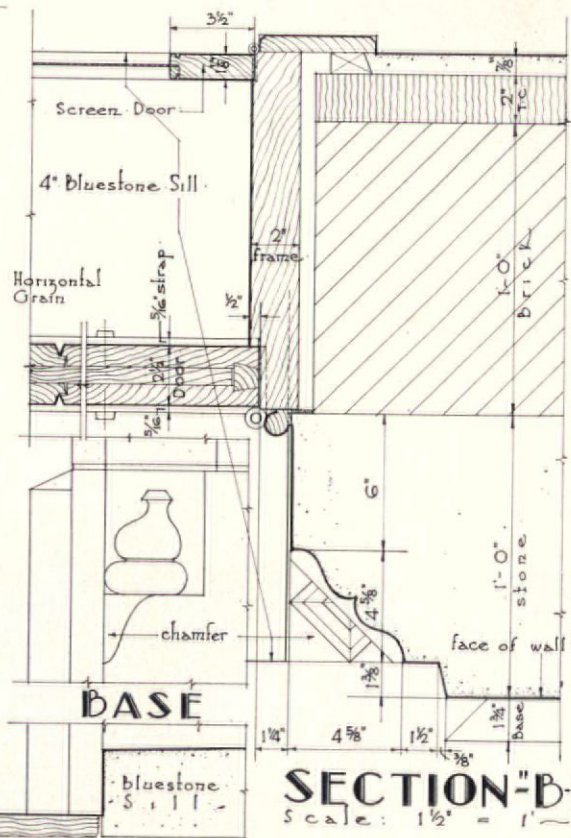

SECTION "B-B"

Scale: $1\frac{1}{2}" = 1'-0"$

RESIDENCE AT NEWPORT R.I.
JOHN RUSSELL POPE ARCHITECT.

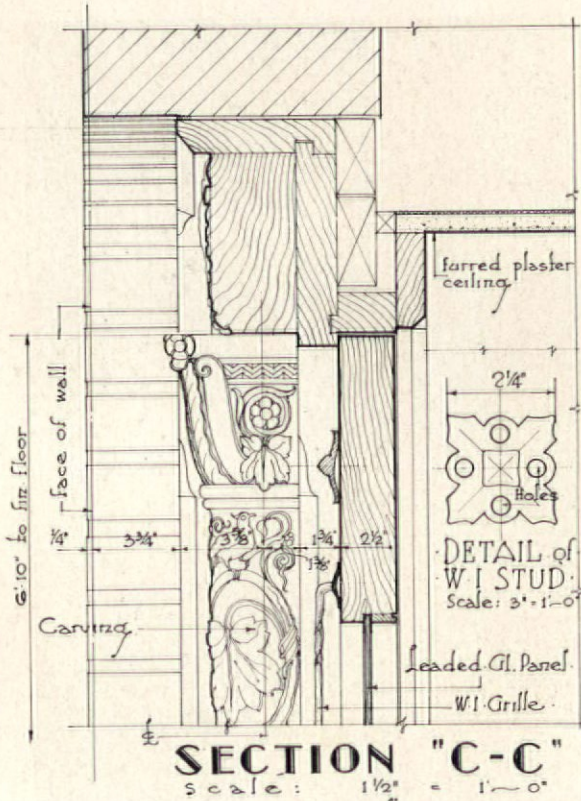

Photograph by Van Anda

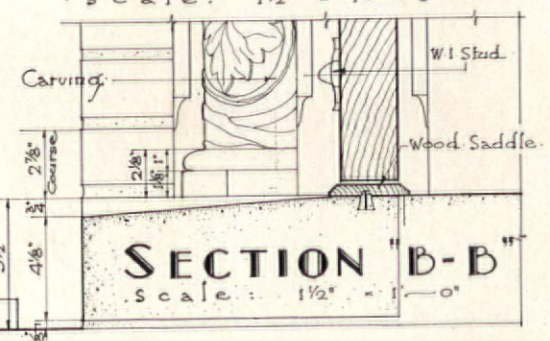
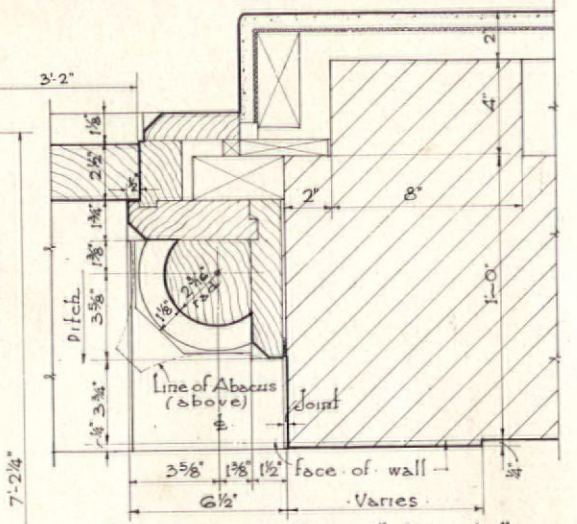
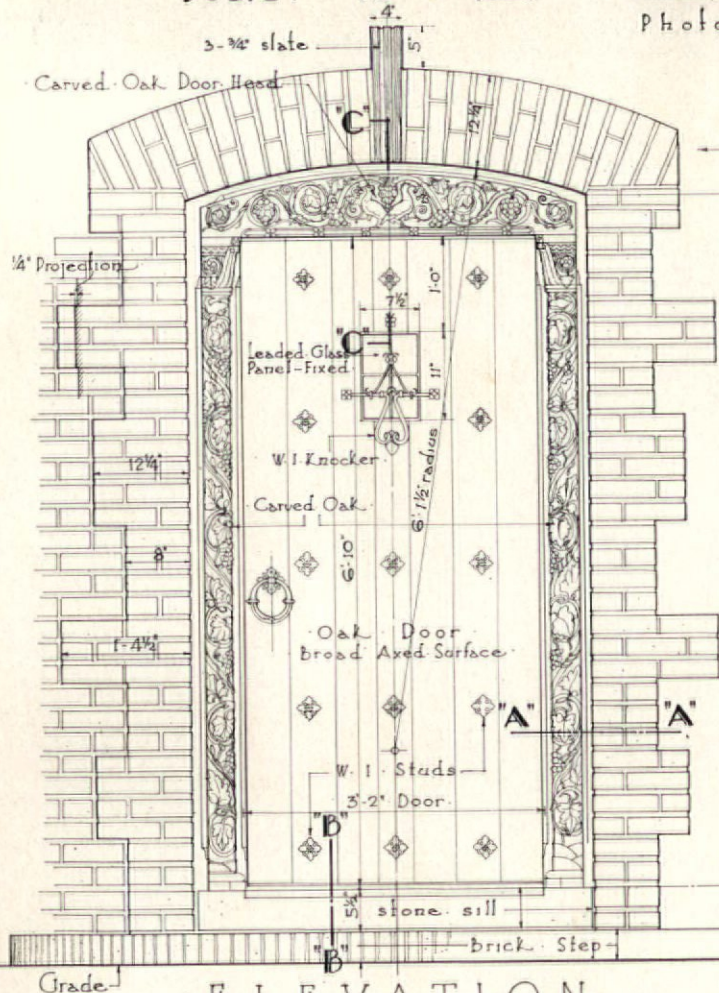

ELEVATION
scale: 1/2" = 1'-0"

RESIDENCE AT HARTSDALE N.Y.
ANDREW J. THOMAS ARCHITECT

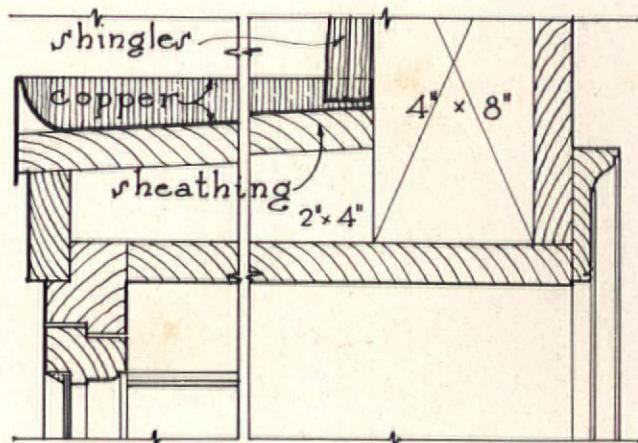

'SECTION' "B-B"

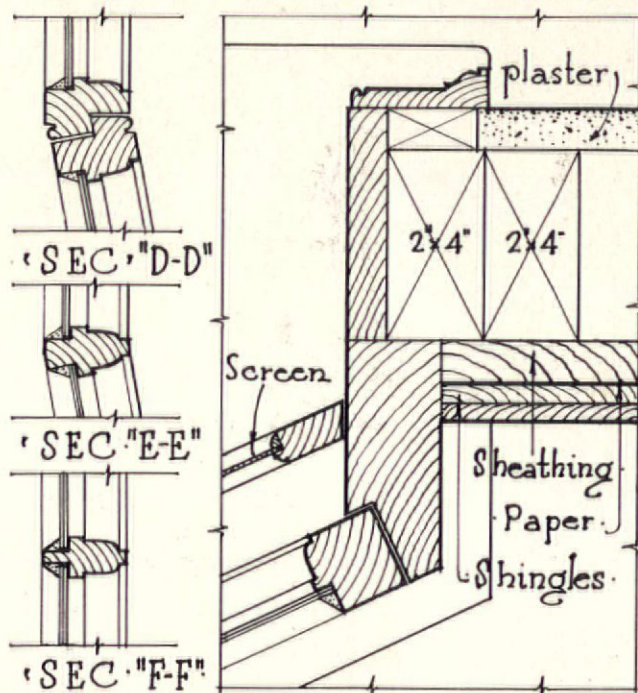

'SECTION' "C-C"

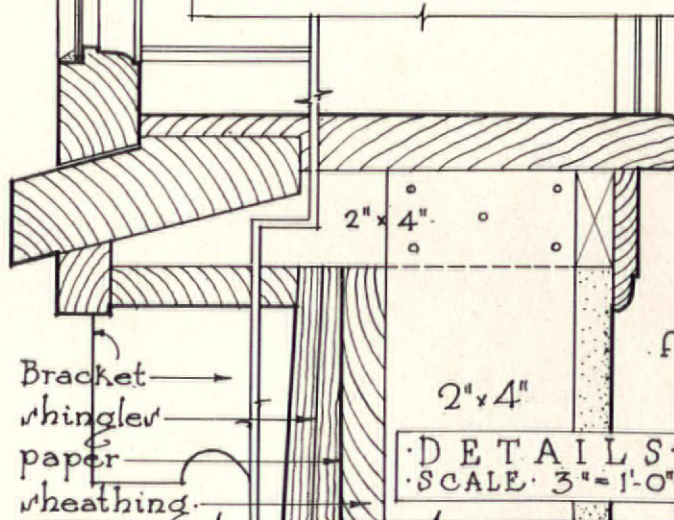

DETAILS
SCALE 3" = 1'-0"

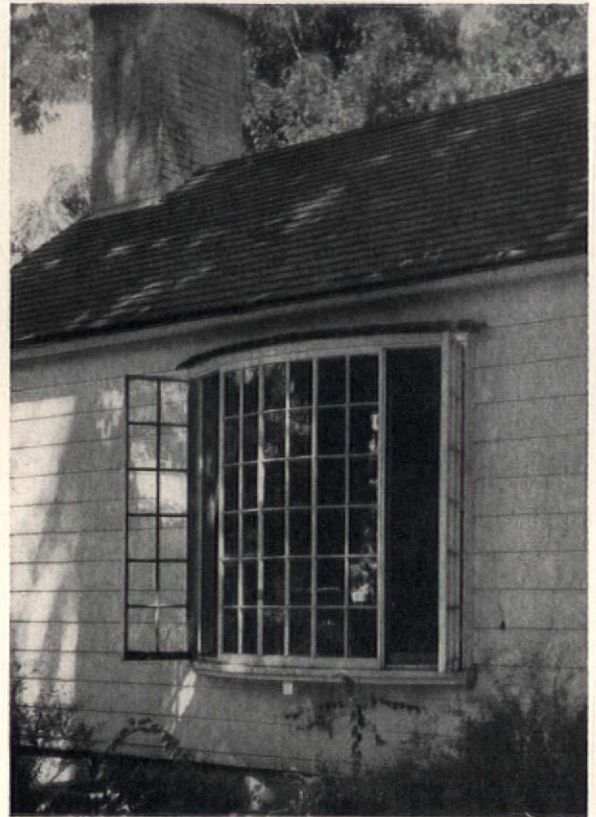

Photograph by Van Anda.

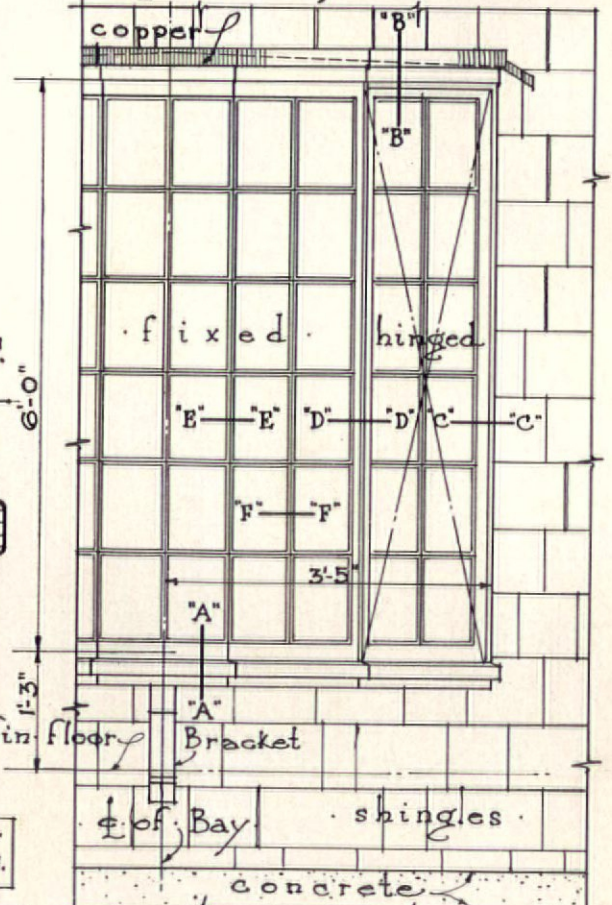

HALF-ELEVATION SCALE 1/2" = 1'-0"

'SECTION' "A-A" Residence at Southport Conn.

Cameron Clark Architect.

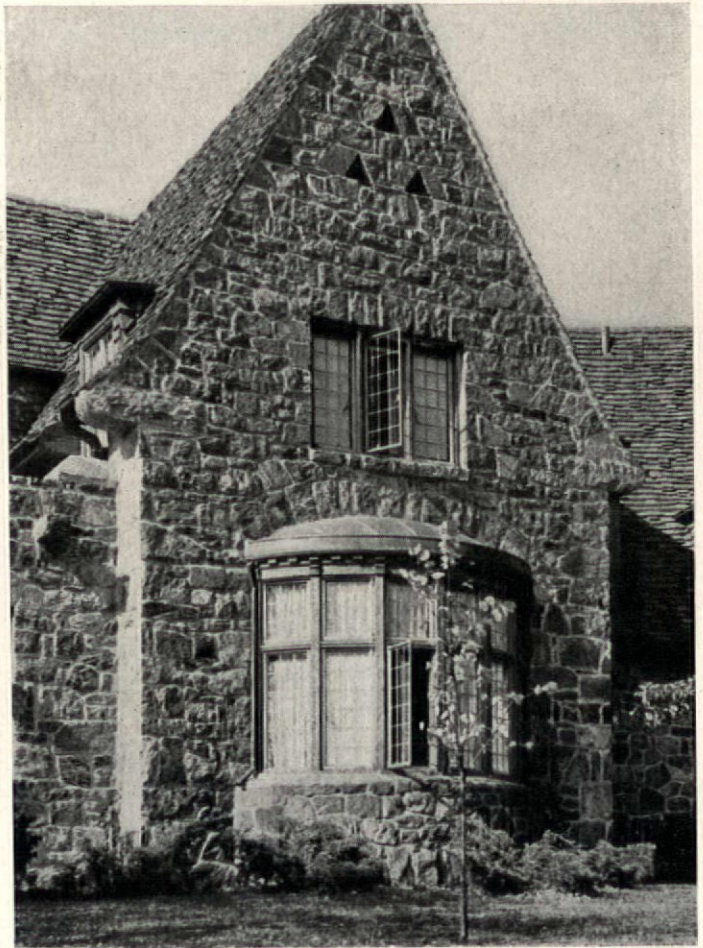
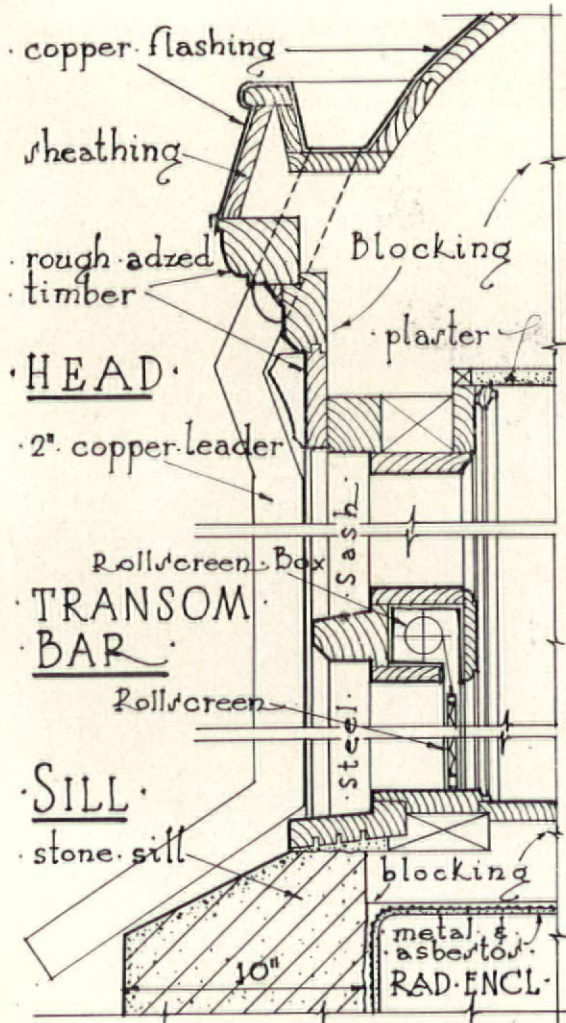

Photograph by Gottscho.

1/2" SCALE SECTION OF BAY

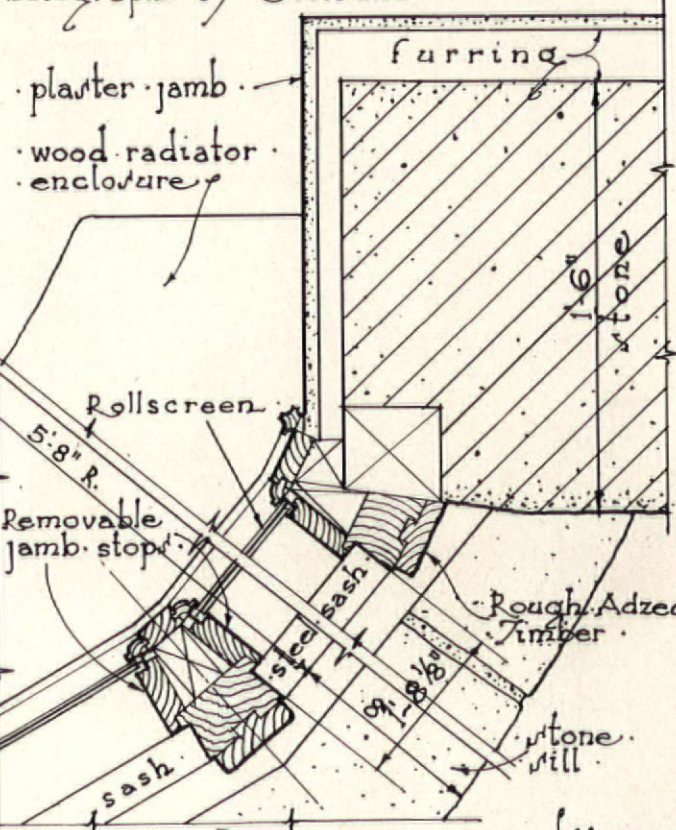
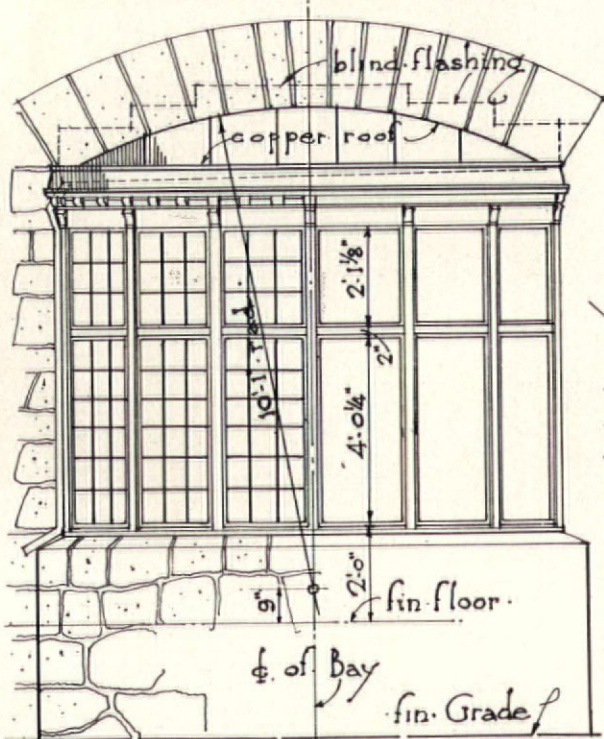

1/4" SCALE ELEVATION OF BAY · 1/2" SCALE PLAN THRU JAMB & MULLION · Residence at Scarsdale · New York · Julius Gregory Archt.

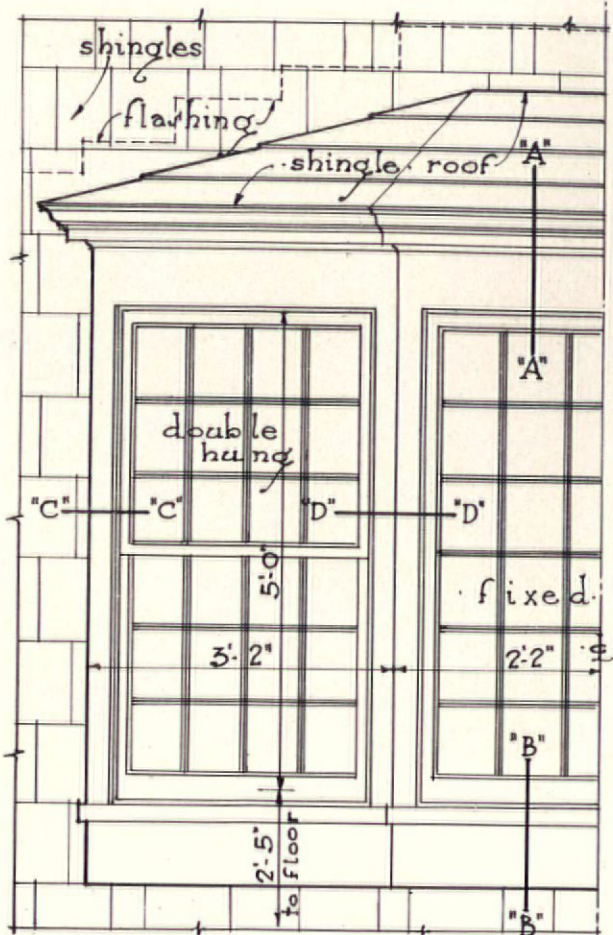

HALF ELEVATION OF BAY.
SCALE 1/2" = 1'-0"

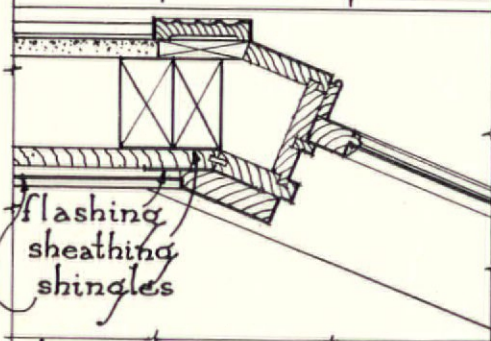

SECTION "C-C"

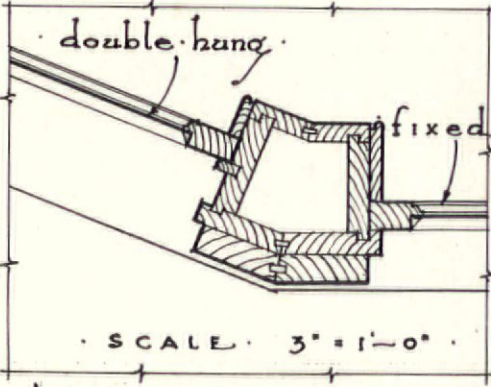

SECTION "D-D"

Residence at Great Neck, L.I.



Photograph by Van Anda.

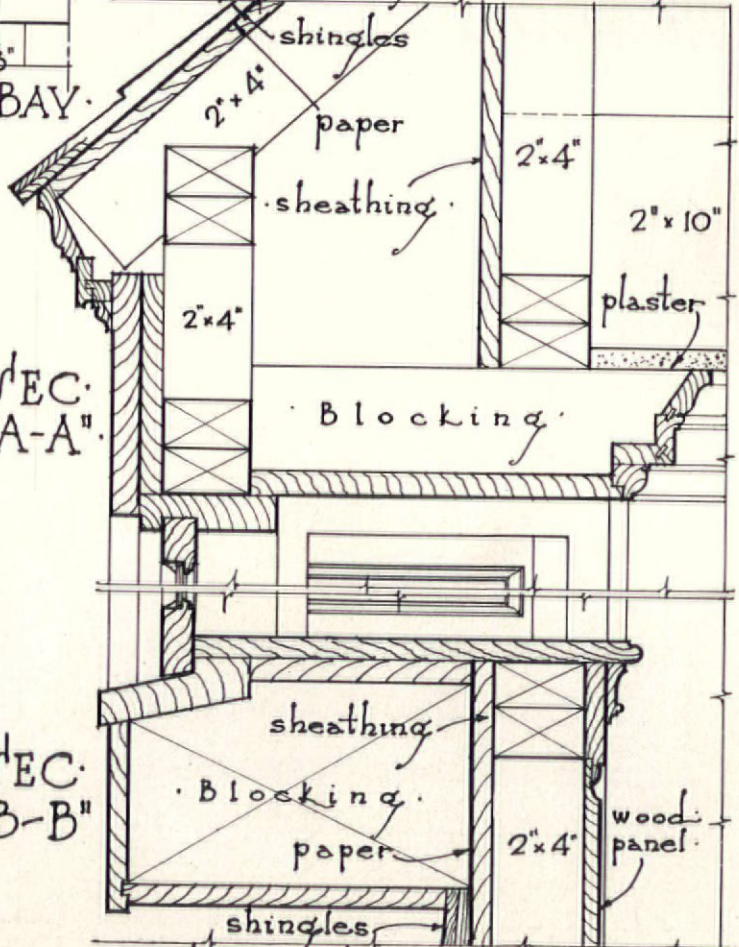

3" SCALE SECTION OF BAY

Almus Pratt Evans, Architect.

COMPARATIVE ARCHITECTURAL DETAILS—BAY WINDOWS

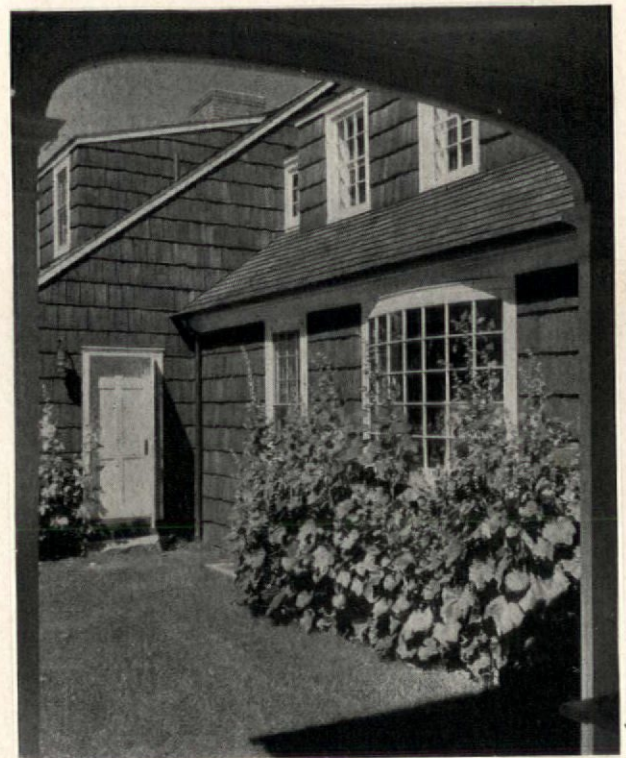
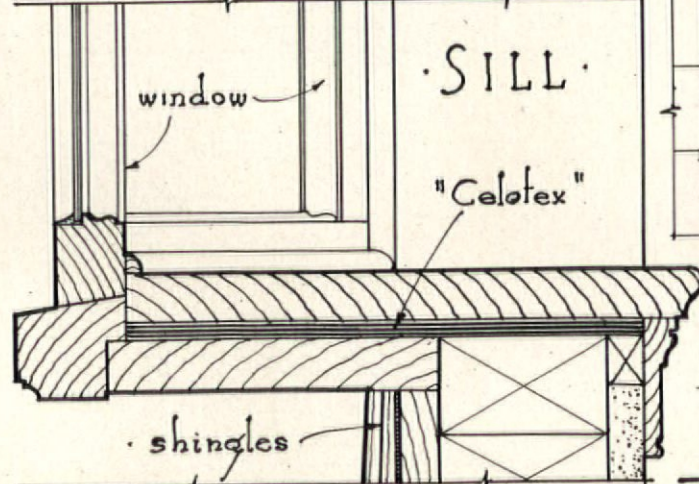
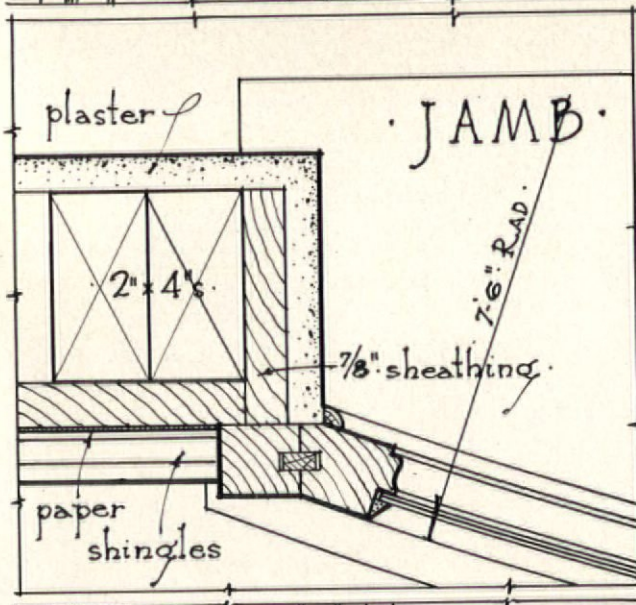
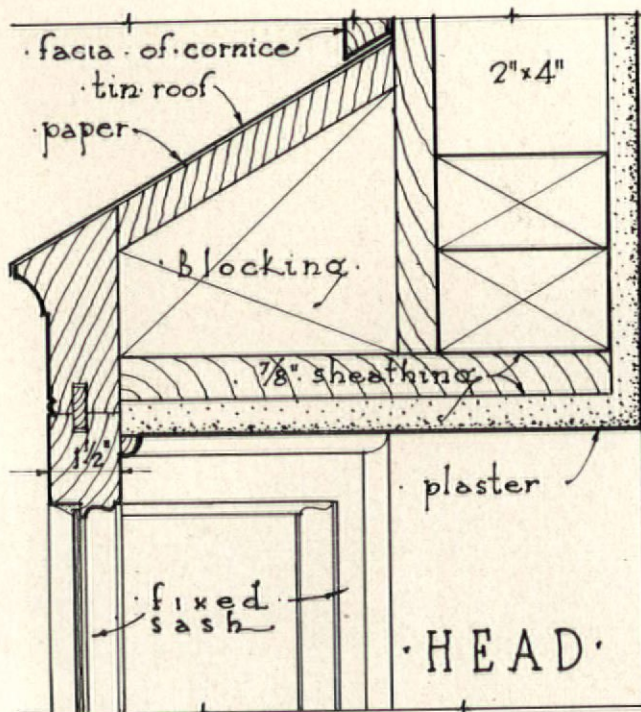

Photograph by Van Anda.

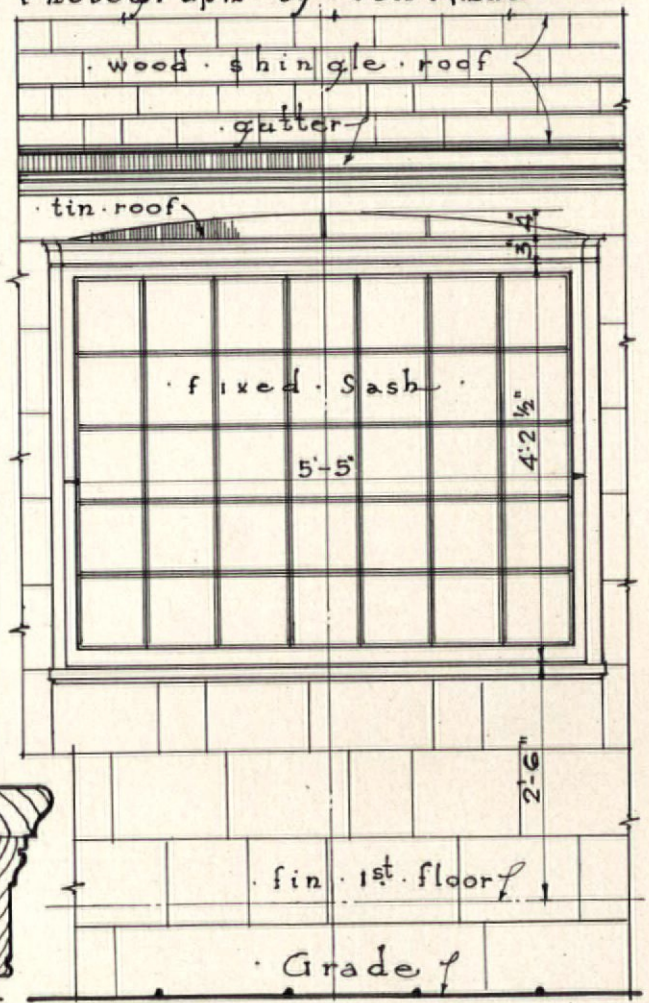

3" SCALE DETAIL OF BAY · · · 1/2" SCALE ELEVATION · · ·
 Residence at New Canaan, Conn. · · · Charles S. Keefe, Architect.

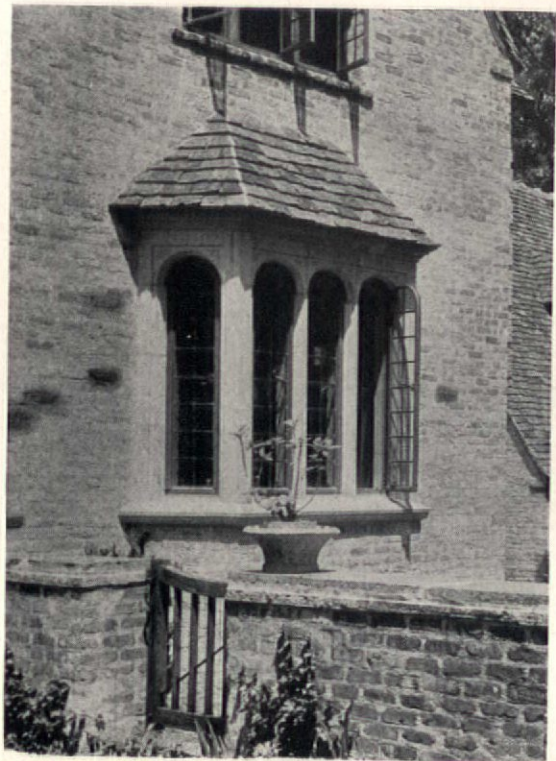
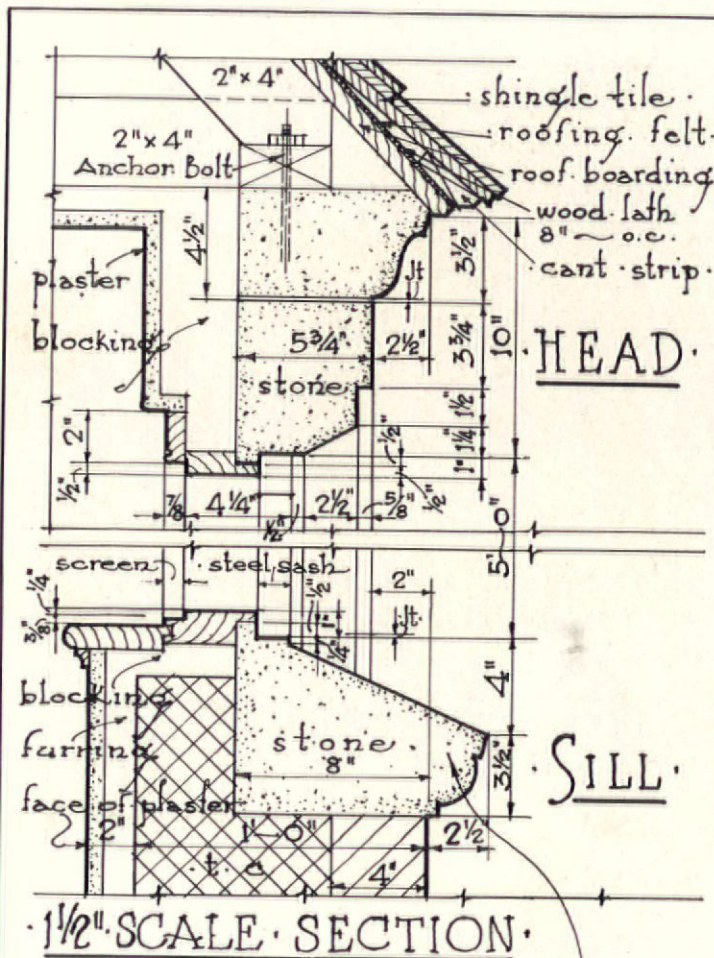

Photograph by Gillies.

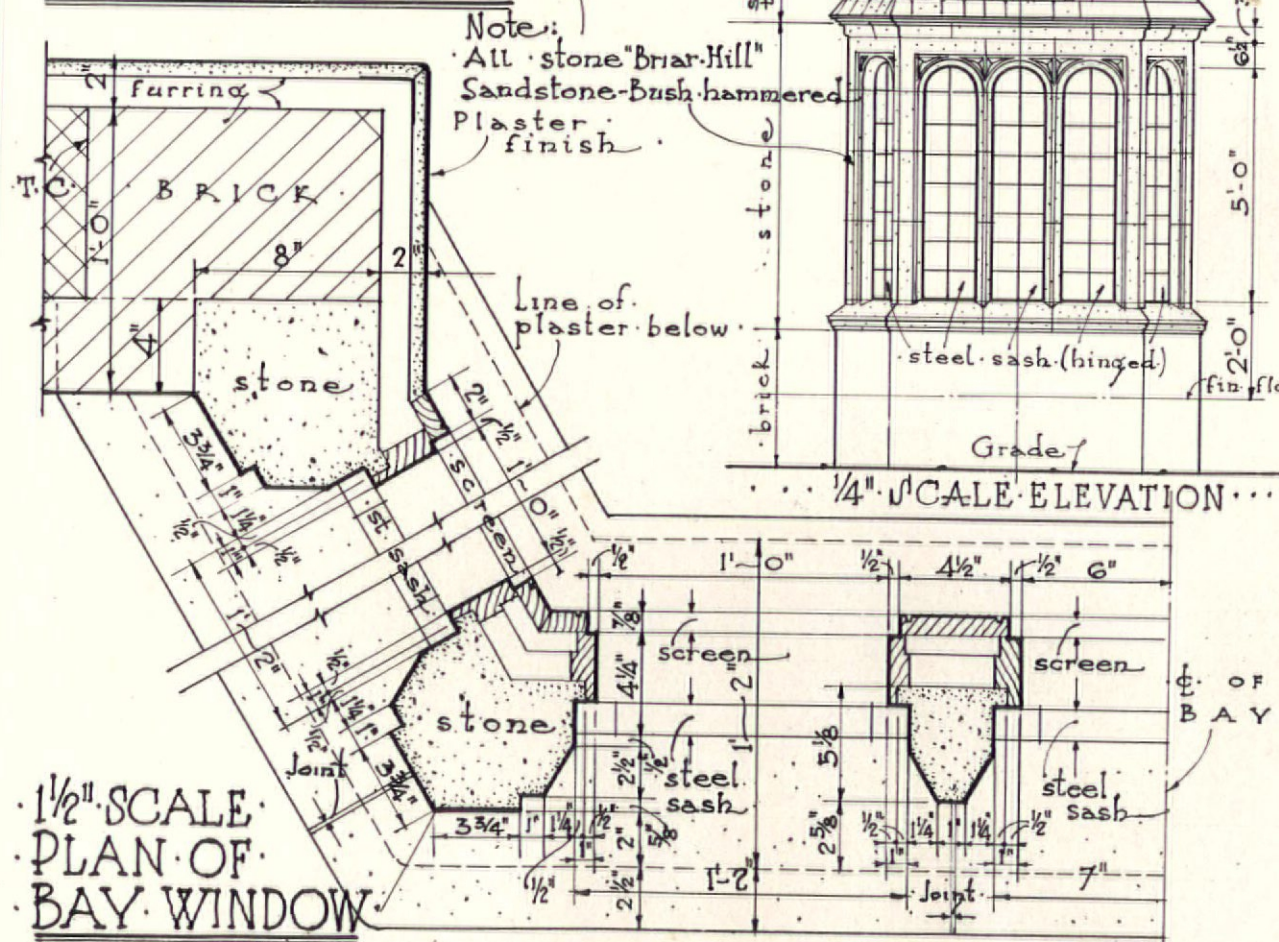
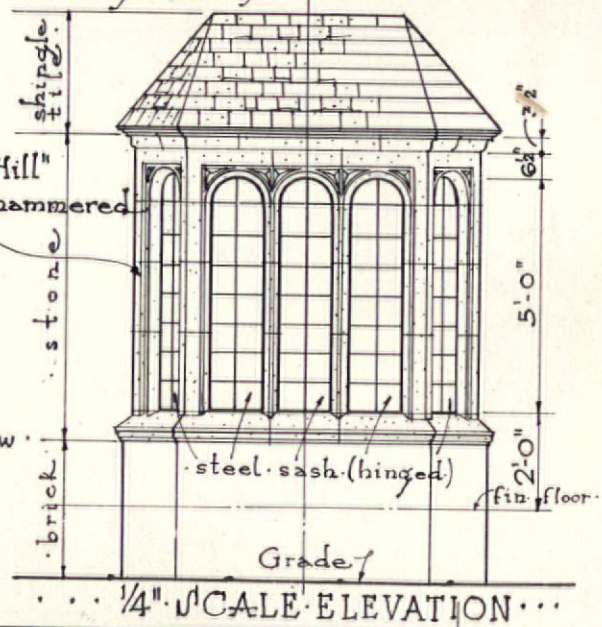

Residence at Greenwich Conn. . . . Frank J. Forster & R.A. Gallimore Architects

COMPARATIVE ARCHITECTURAL DETAILS—BAY WINDOWS

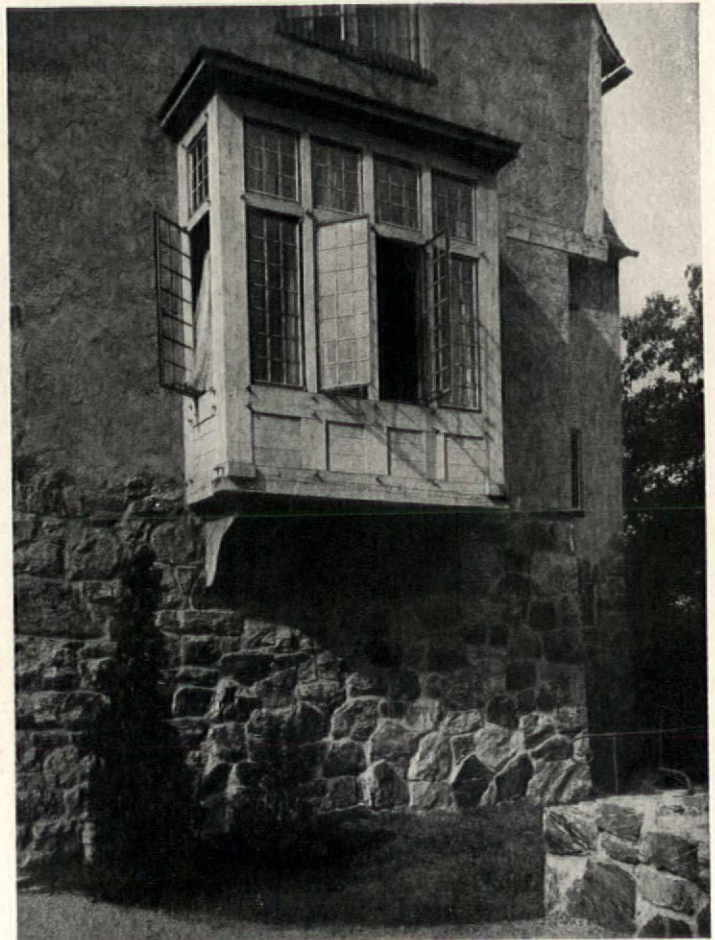
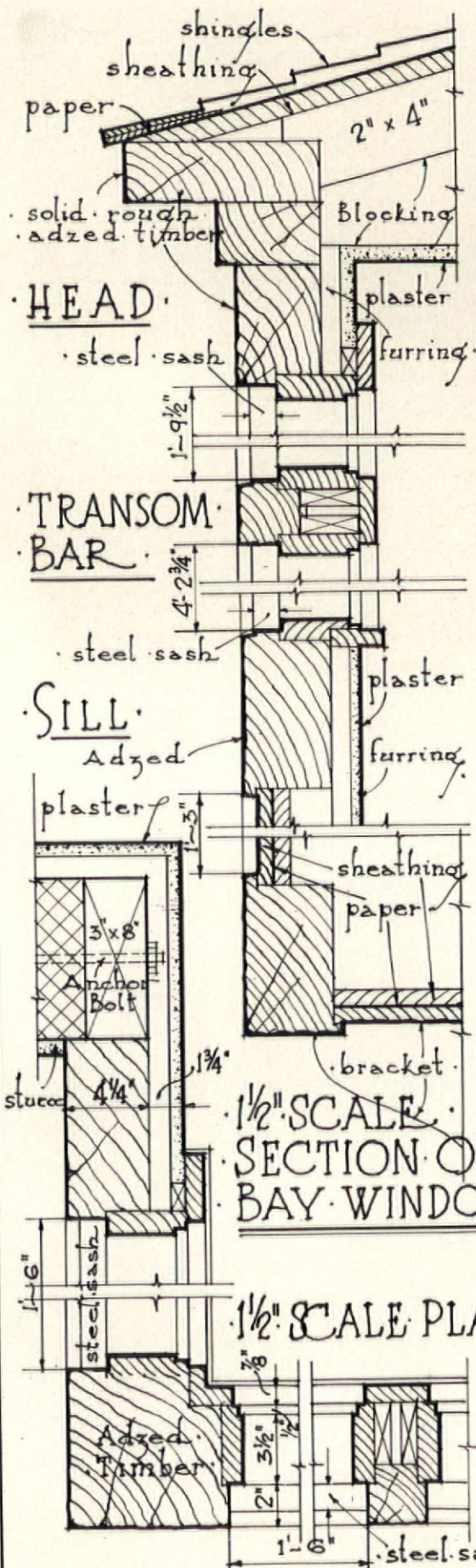

Photograph by Gillies

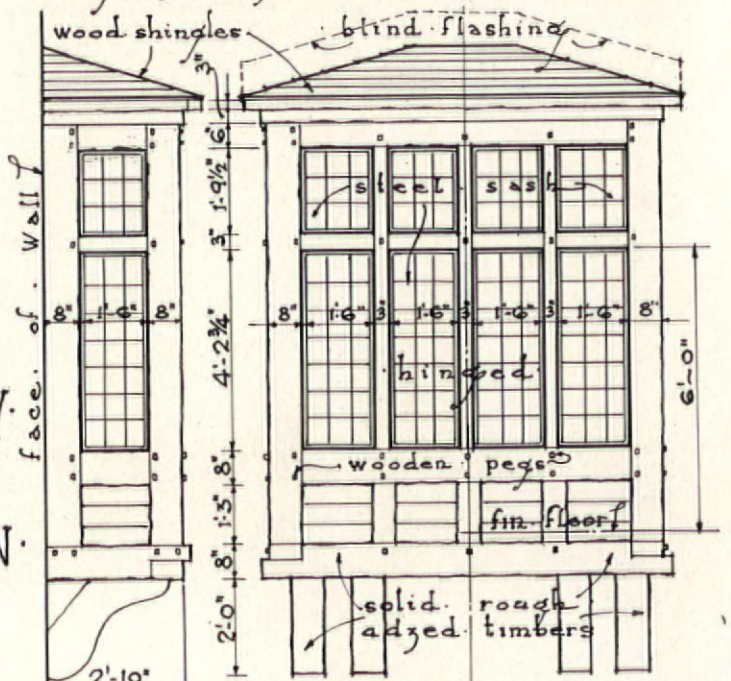

SIDE FRONT ELEVATION

SCALE: 1/4" EQUALS 1'-0"

Residence at Fieldston N.Y.

Julius Gregory Architect

COMPARATIVE ARCHITECTURAL DETAILS—BAY WINDOWS

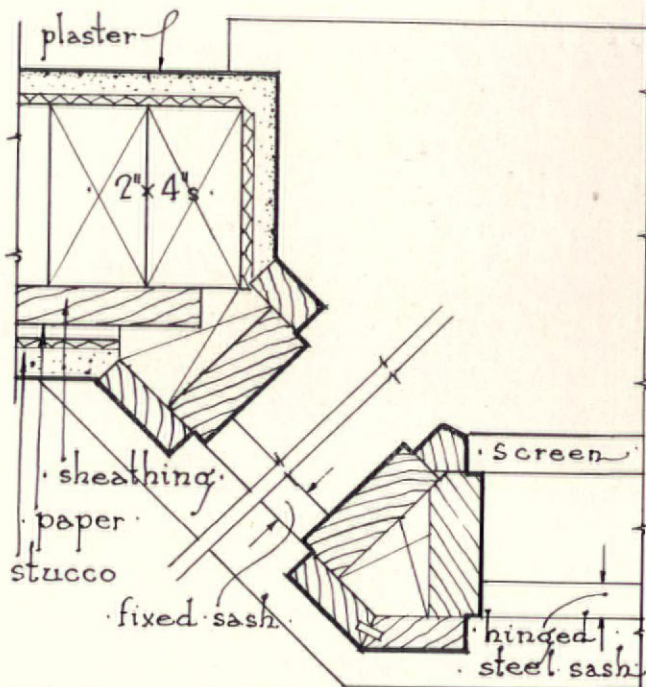

3" SCALE PLAN OF BAY

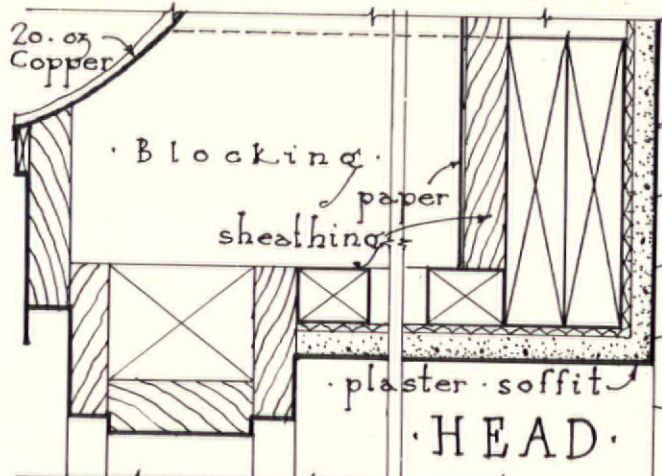
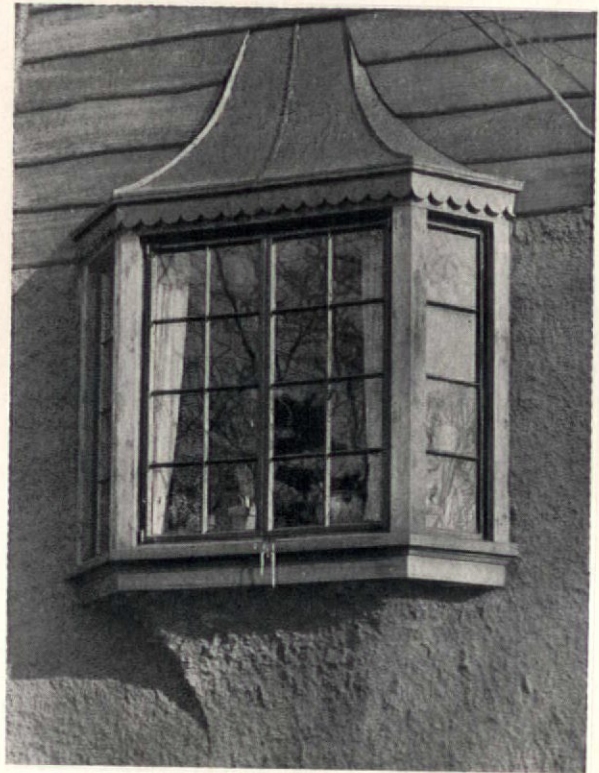

SILL

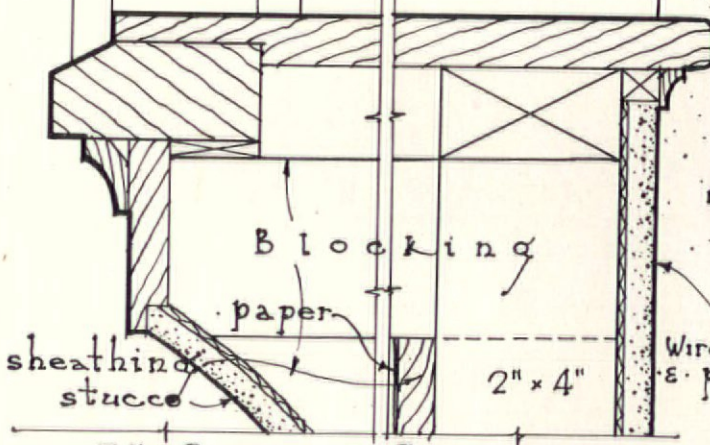

3" SCALE SECTION

Photograph by Van Anda

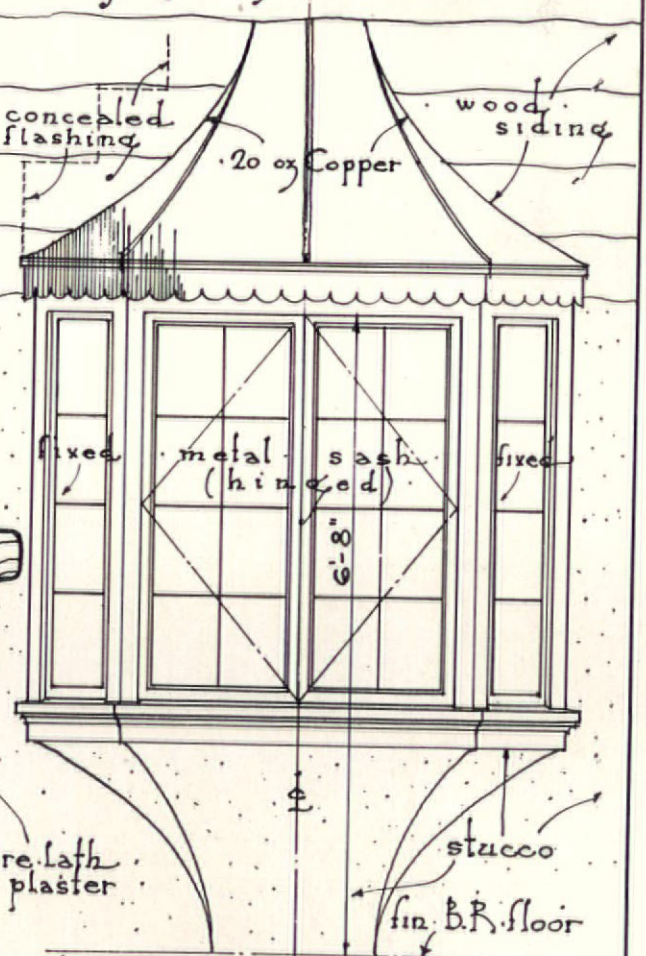

1/2" SCALE ELEVATION

Residence at Demarest, N.J.

Benjamin Betts, Architect.

COMPARATIVE ARCHITECTURAL DETAILS—BAY WINDOWS

Note: Scale of Details = 1/2" equals 1'-0".

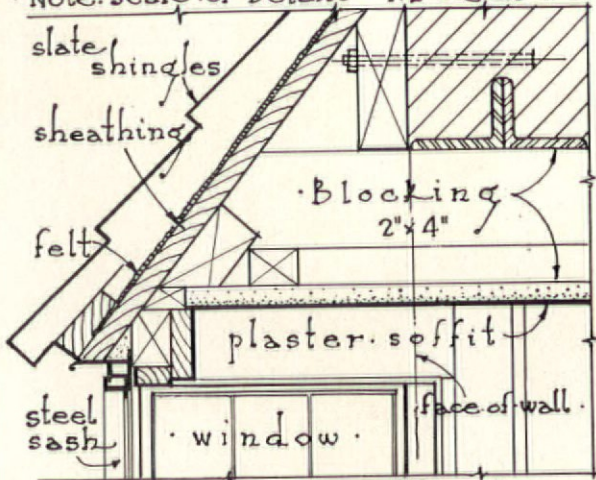

SECTION "A-A"

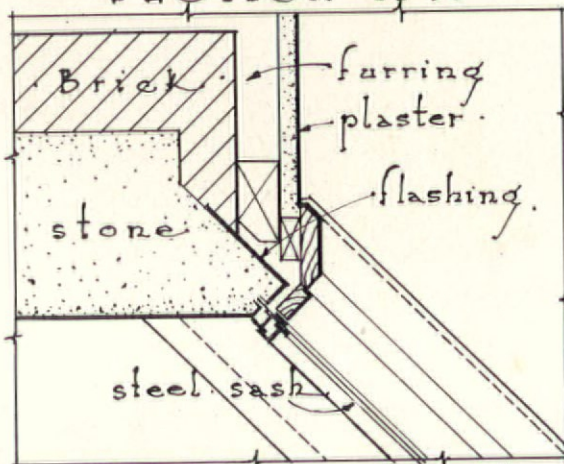

SECTION "C-C"

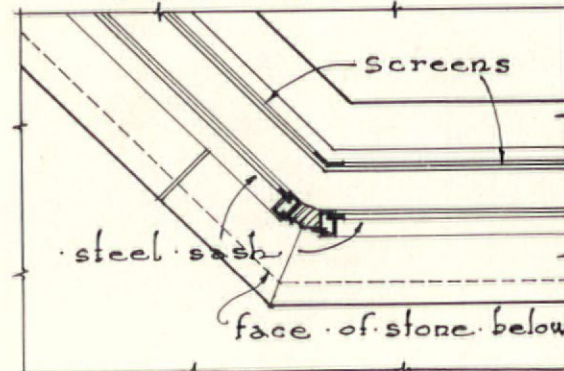

SECTION "D-D"

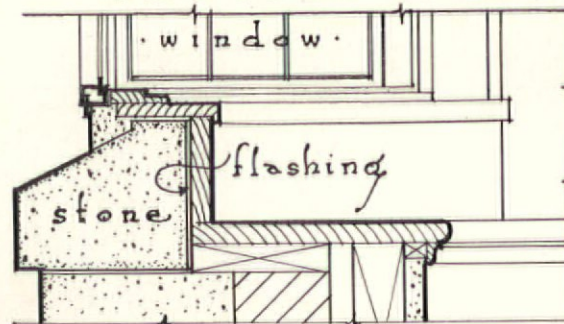

SECTION "B-B"

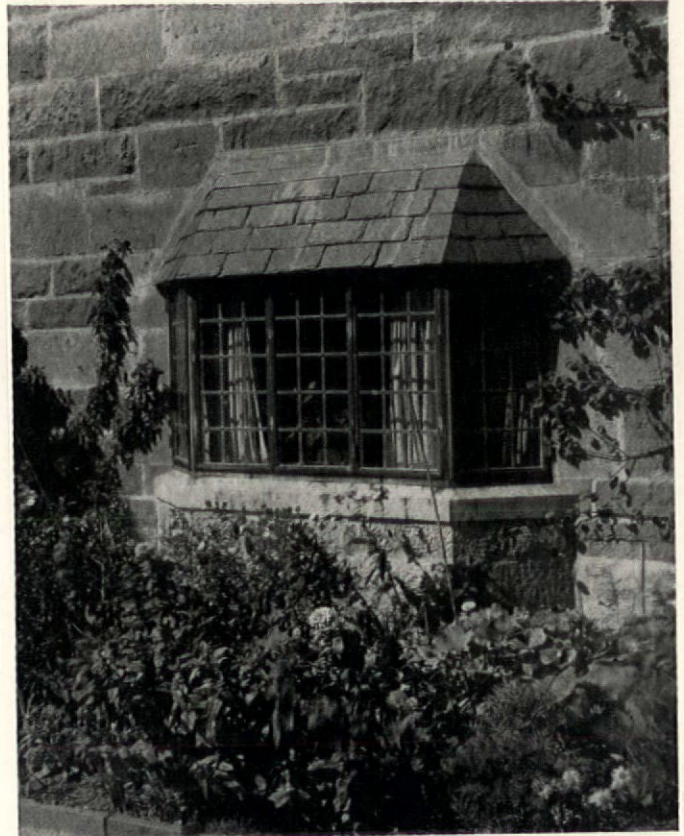

Photograph by Van Anda

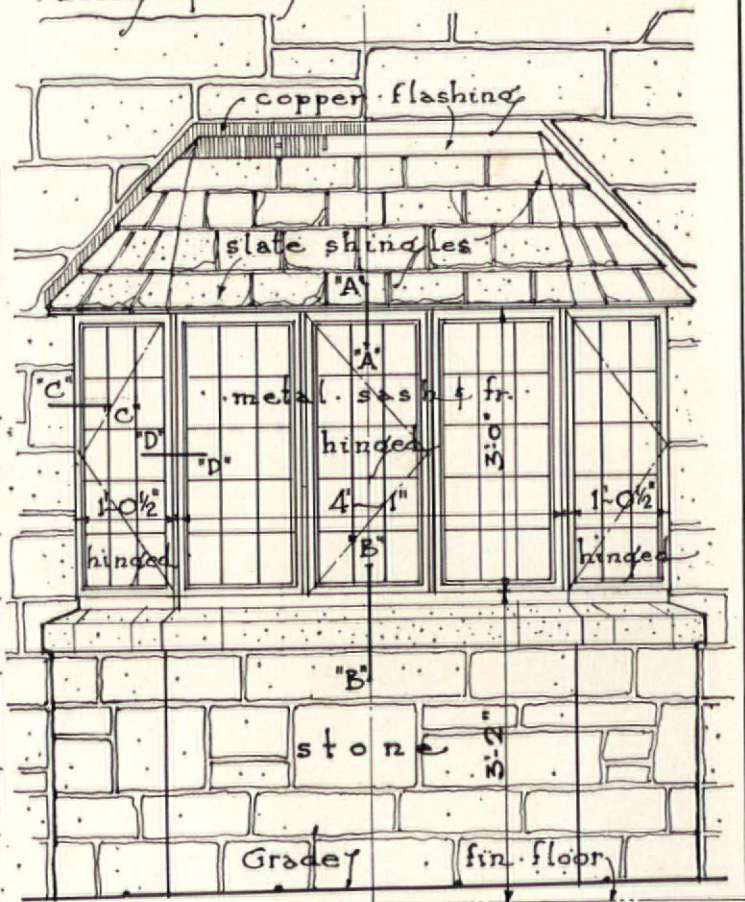

1/2" SCALE ELEVATION of BAY WINDOW

Gate Lodge, St. Glen Head, L.I.

Roger H. Bullard - Architect

COMPARATIVE ARCHITECTURAL DETAILS—CLOSETS

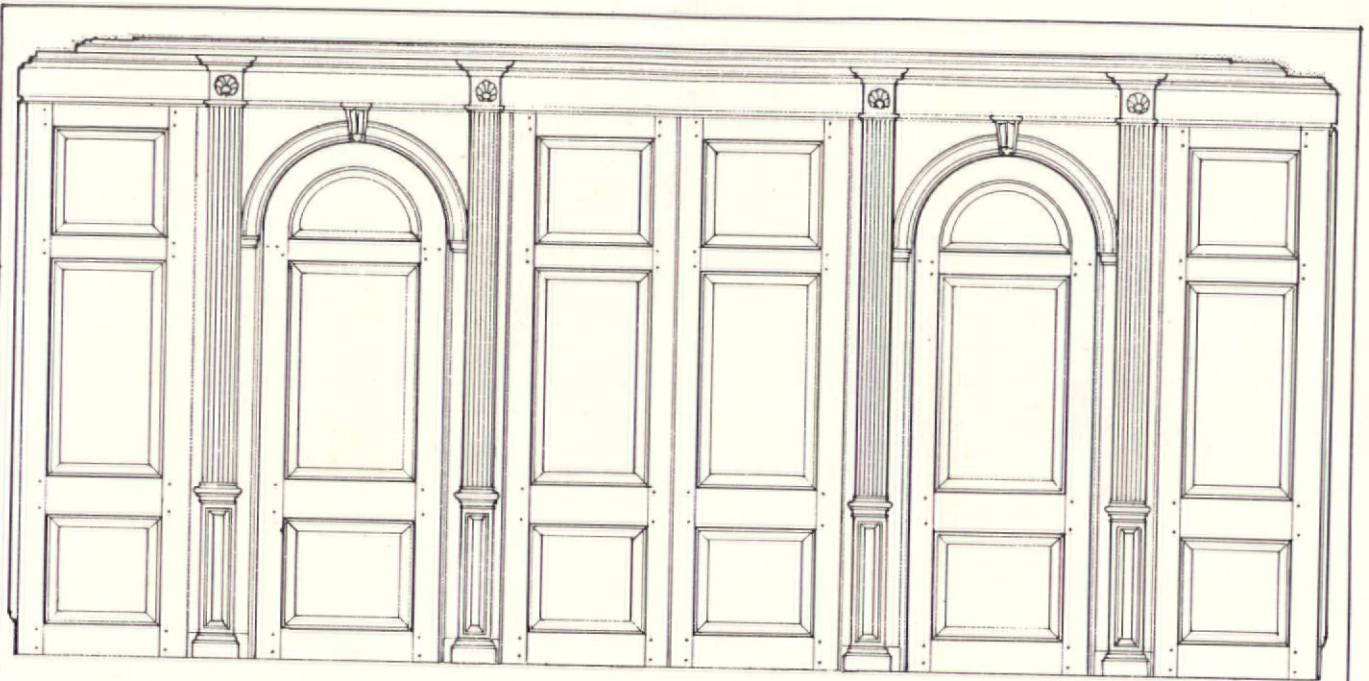

ELEVATION OF CLOSET DOORS
Scale: $\frac{3}{8}$ " Equals 1'-0"

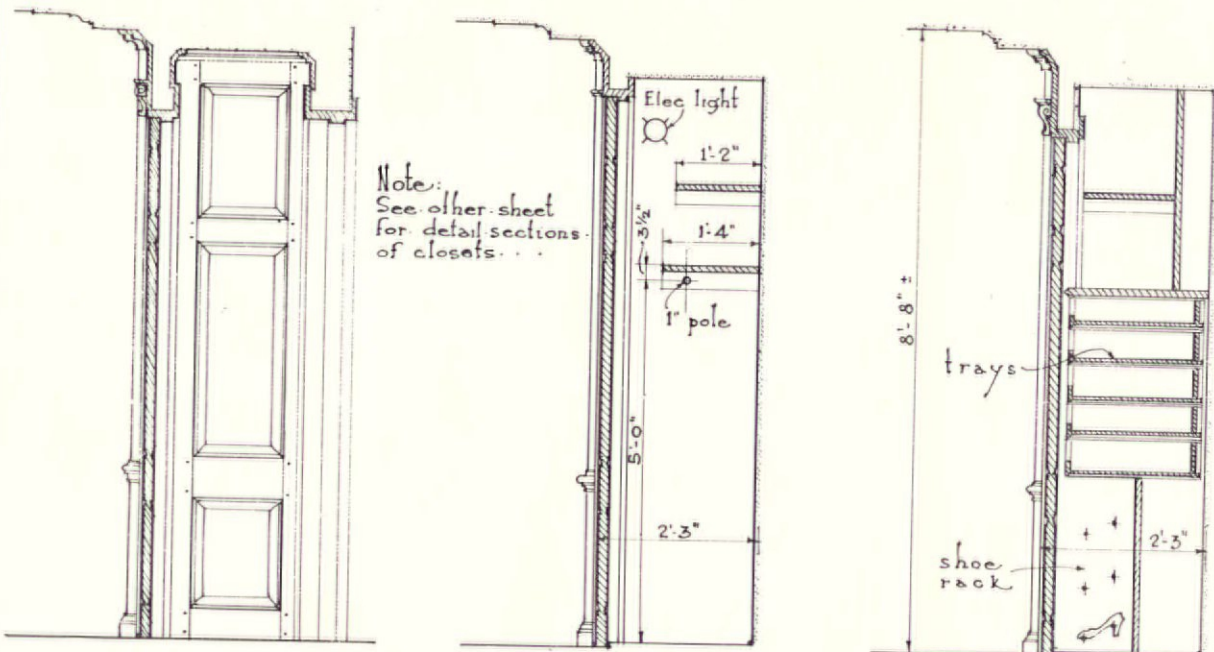

SECTION "A-A"

SECTION "B-B"

SECTION "C-C"

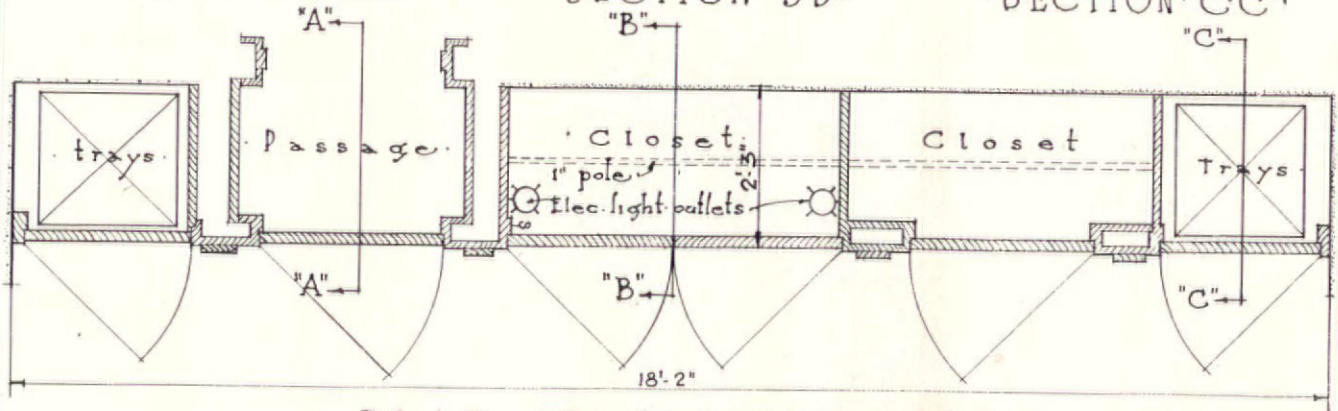

PLAN OF CLOSETS Scale: $\frac{3}{8}$ " = 1'-0"

James C. Mackenzie, Jr. Architect

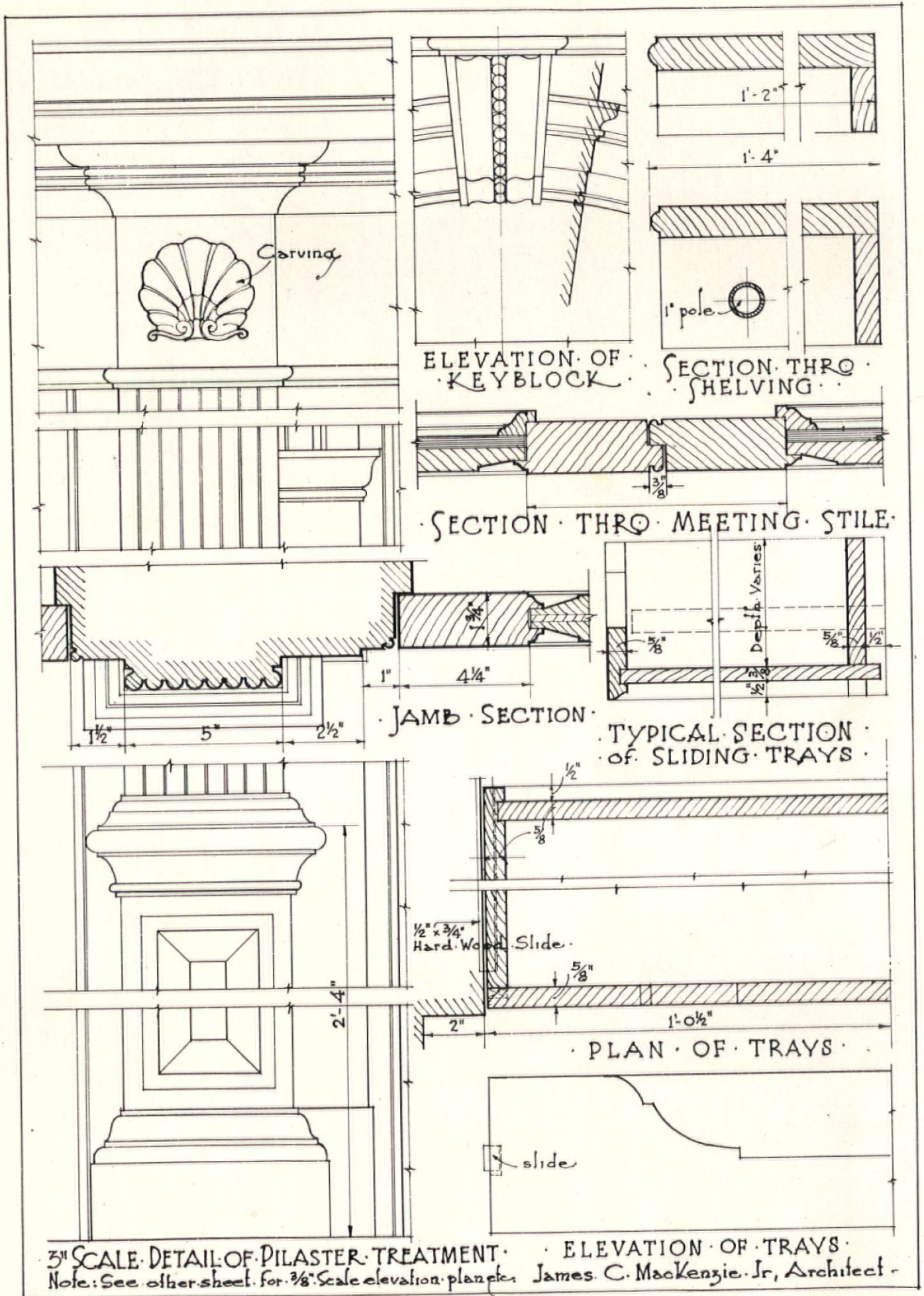

3" SCALE DETAIL OF PILASTER TREATMENT · ELEVATION OF TRAYS ·
 Note: See other sheet for 3/8" scale elevation, plan, etc. James C. Mackenzie, Jr., Architect

COMPARATIVE ARCHITECTURAL DETAILS—CLOSETS

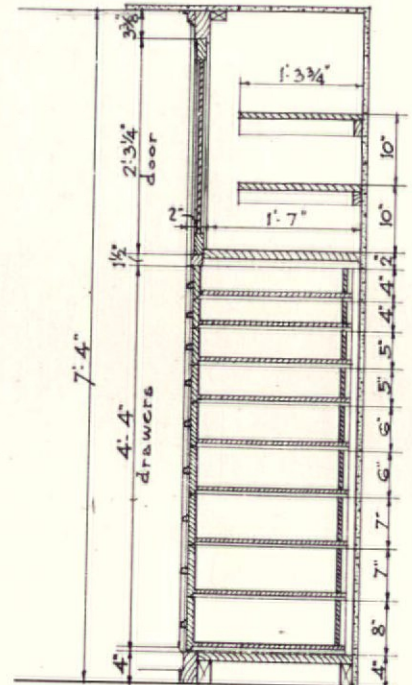
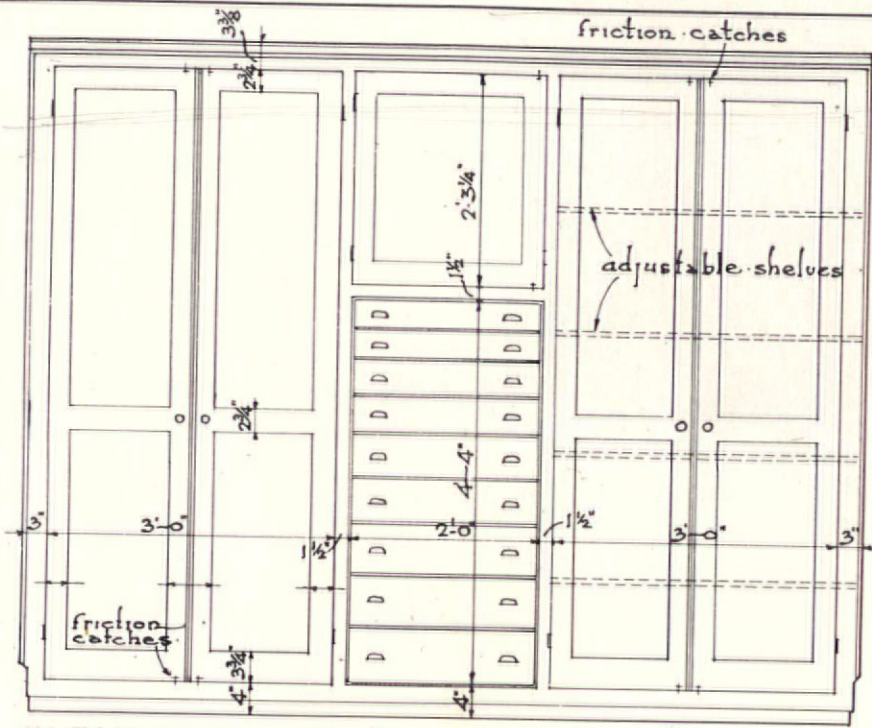

ELEVATION OF CLOSET DOORS & DRAWERS.

SECTION THRO DRAWERS.
scale: 1/2" = 1'-0"

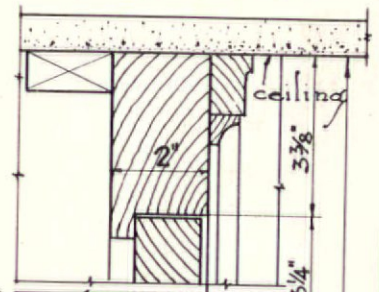
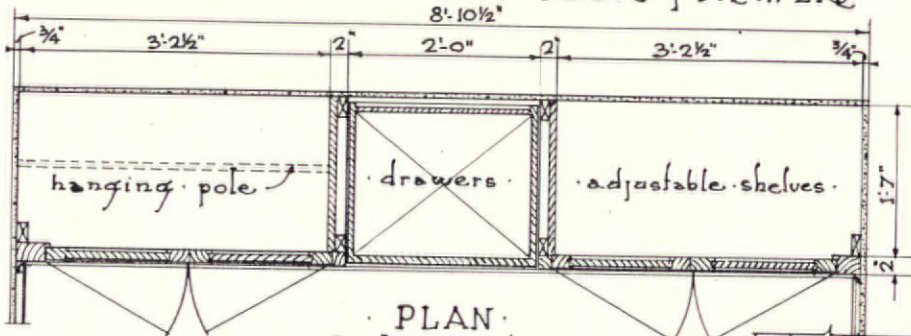

PLAN
Scale: 1/2" = 1'-0"

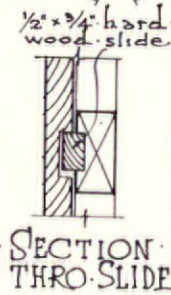

SECTION THRO SLIDE

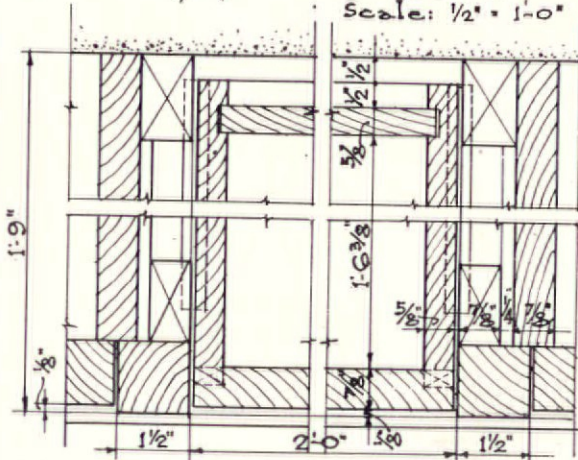

PLAN THRO DRAWERS.
scale: 3/4" = 1'-0"

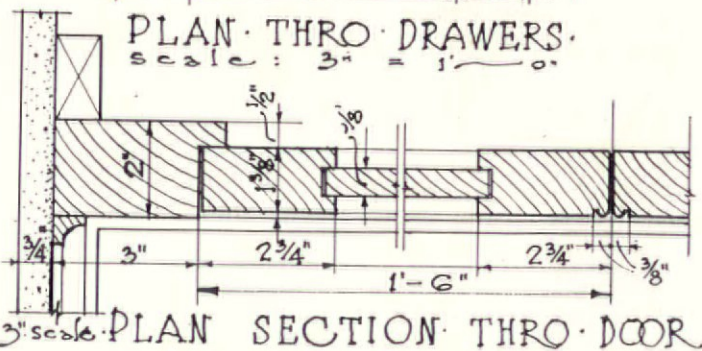

3/4" scale PLAN SECTION THRO DOOR

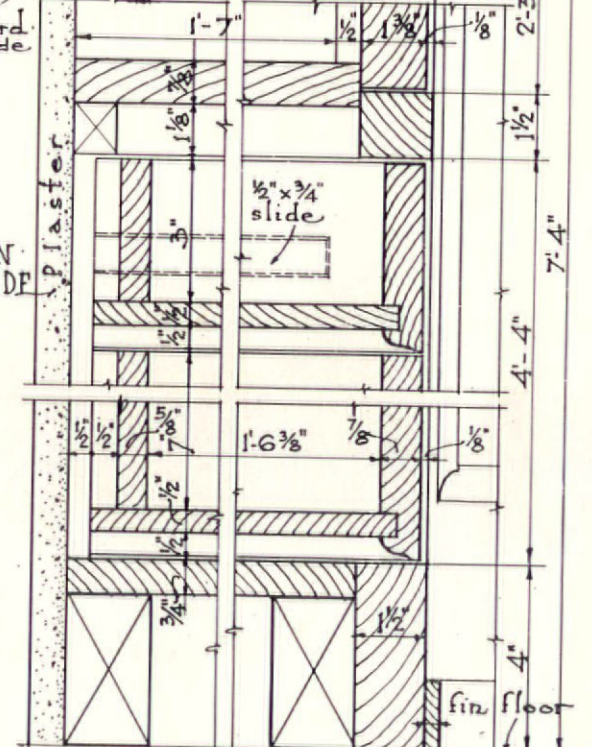

3/4" scale SECTION THRO DRAWERS.

Francis Y. Joannes Architect

COMPARATIVE ARCHITECTURAL DETAILS—CLOSETS

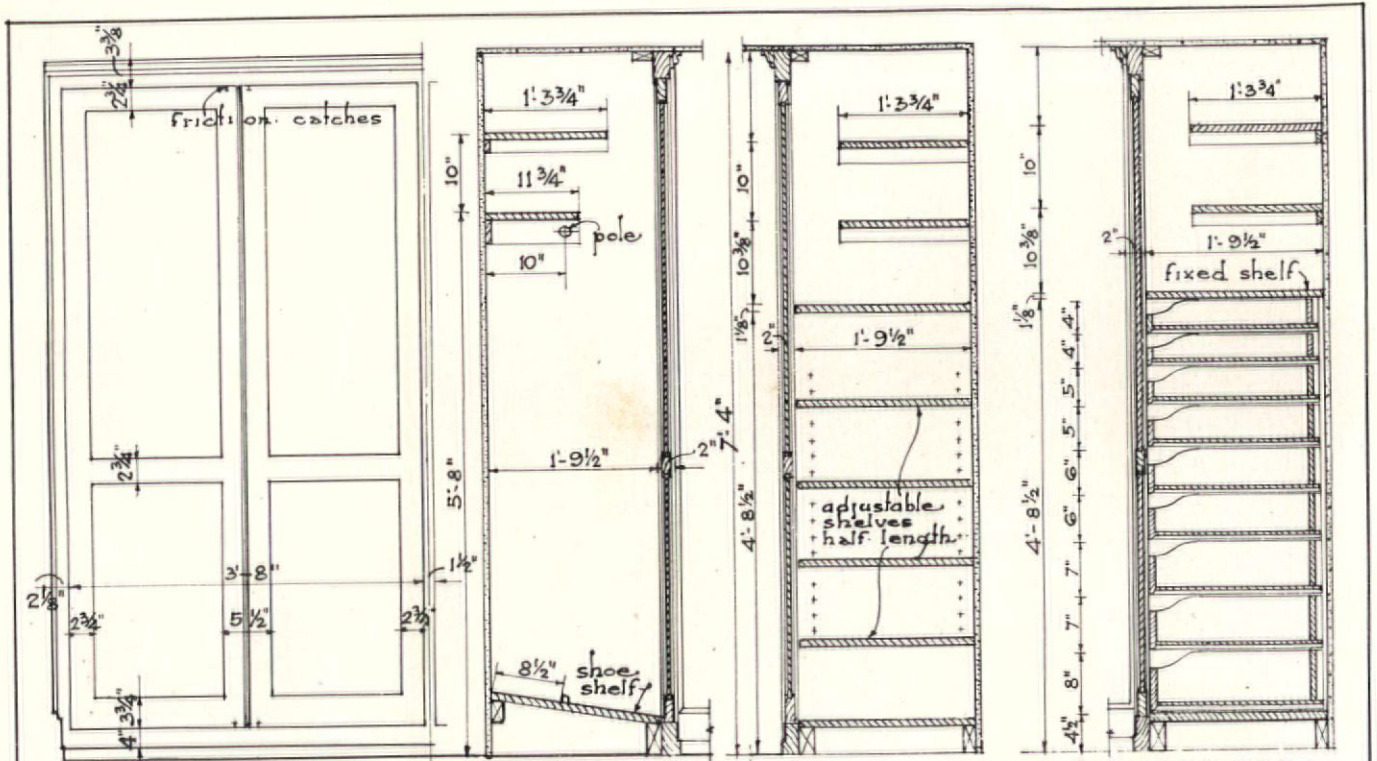

ELEVATION OF DOORS · SECTION THRO HANGING SPACE · SECTION THRO SHELVING · SECTION THRO SLIDING TRAYS · Scale: 1/2" = 1'-0"

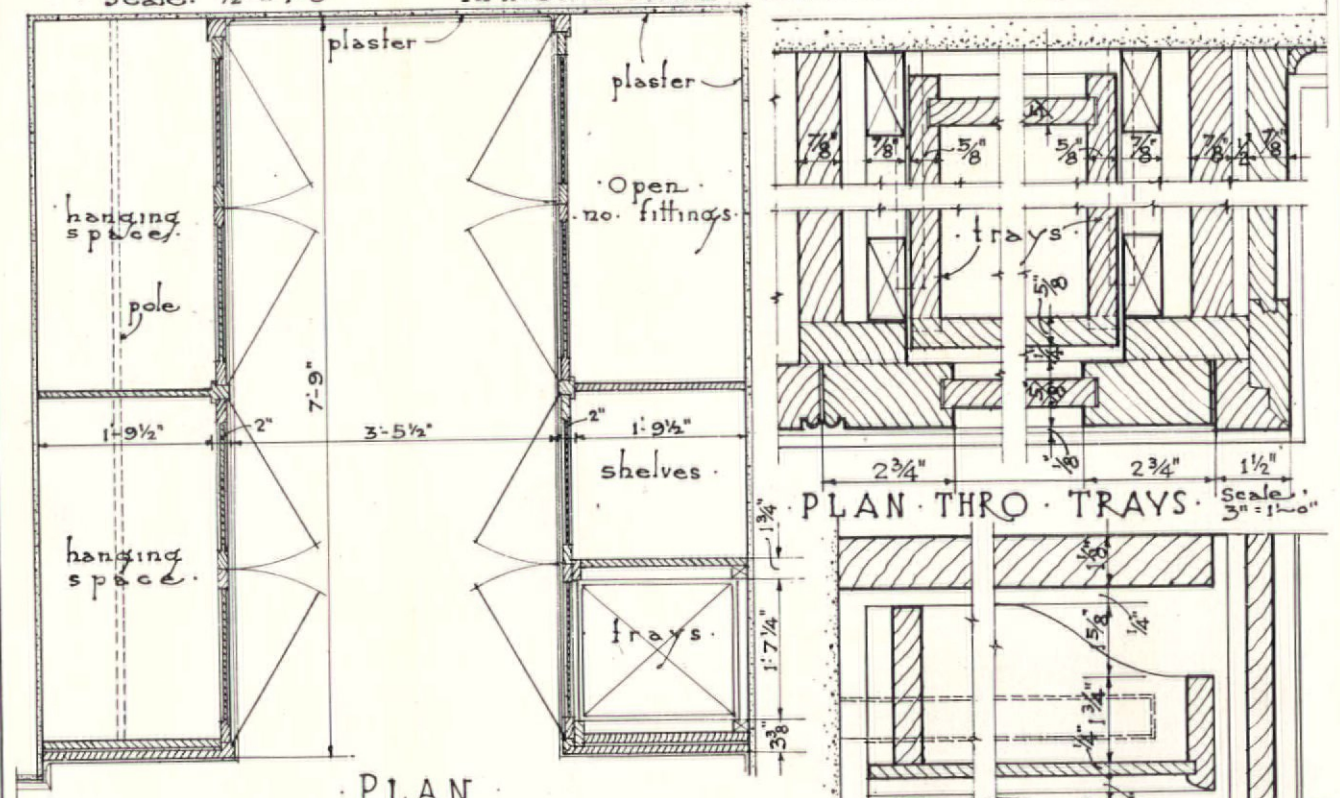

PLAN · TYPICAL DETAILS OF A DRESSING ROOM WARDROBE · SCALE: 1/2" = 1'-0" & 3" = 1'-0"

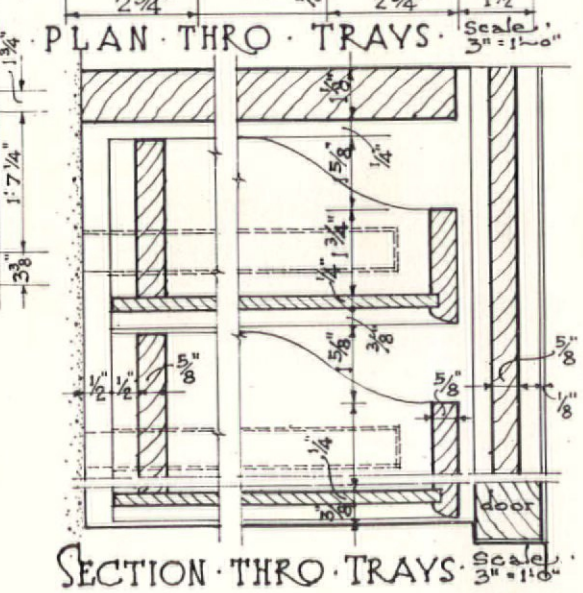

SECTION THRO TRAYS · SCALE: 3" = 1'-0" · FRANCIS Y. JOANNES ARCHITECT

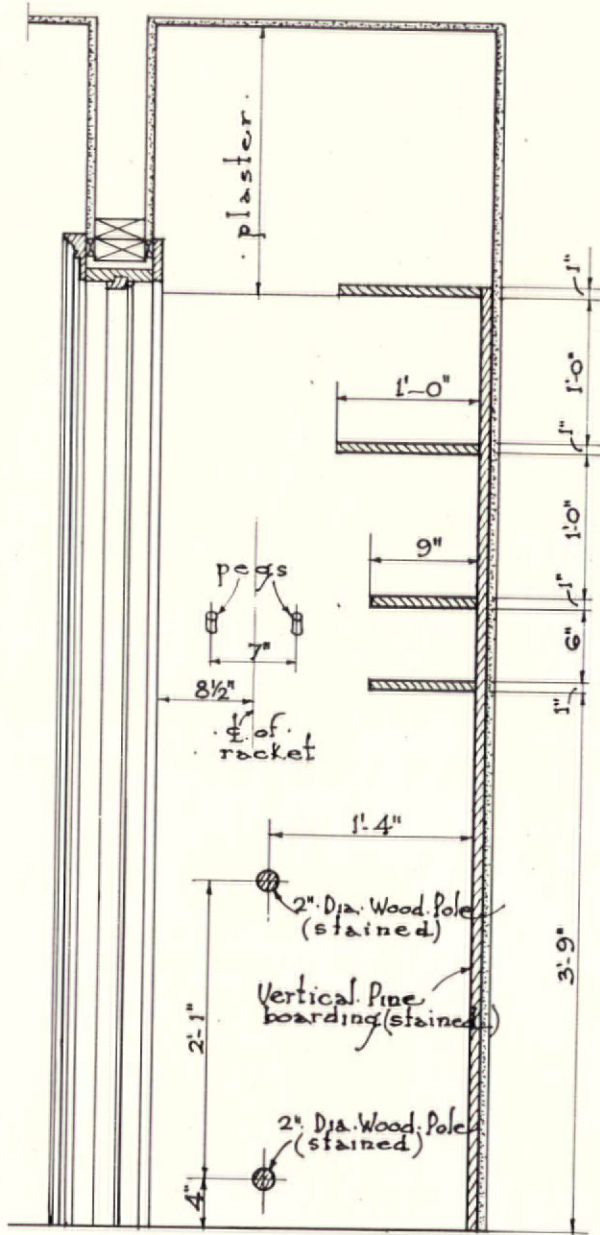

SECTION "A-A"
Scale: $\frac{3}{4}" = 1'-0"$

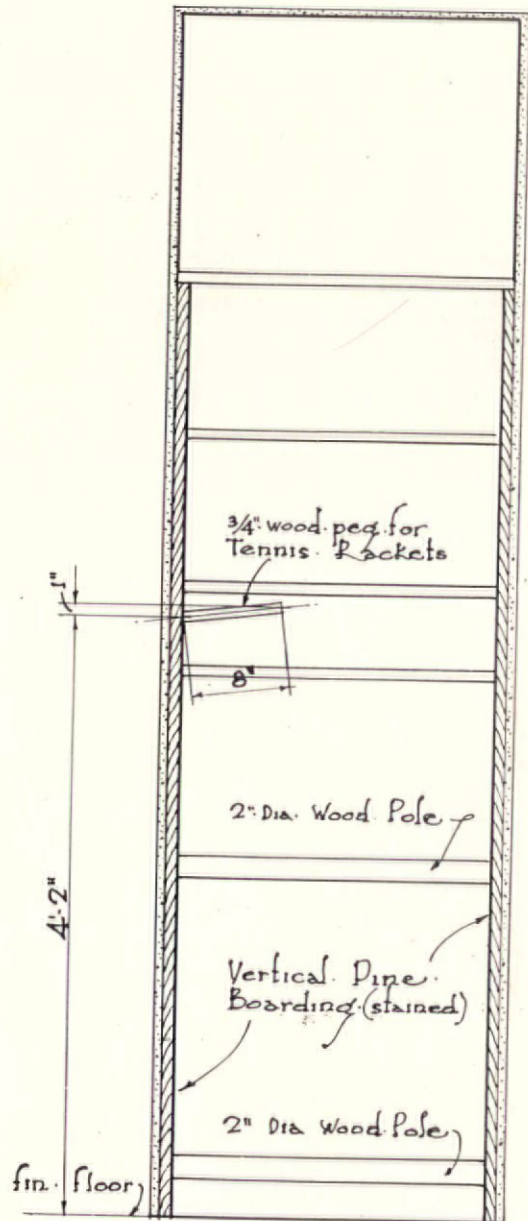

SECTION "B-B"
Scale: $\frac{3}{4}" = 1'-0"$

$\frac{3}{4}"$ SCALE
DETAIL OF A
SPORTS
CLOSET

Peabody · Wilson & Brown ·
Architects ·

PLAN OF
CLOSET

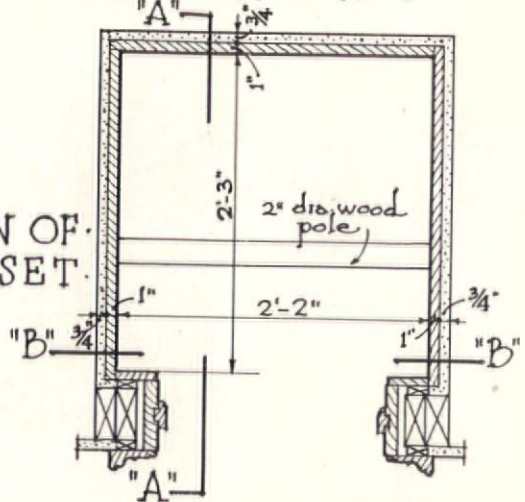

COMPARATIVE ARCHITECTURAL DETAILS—CLOSETS

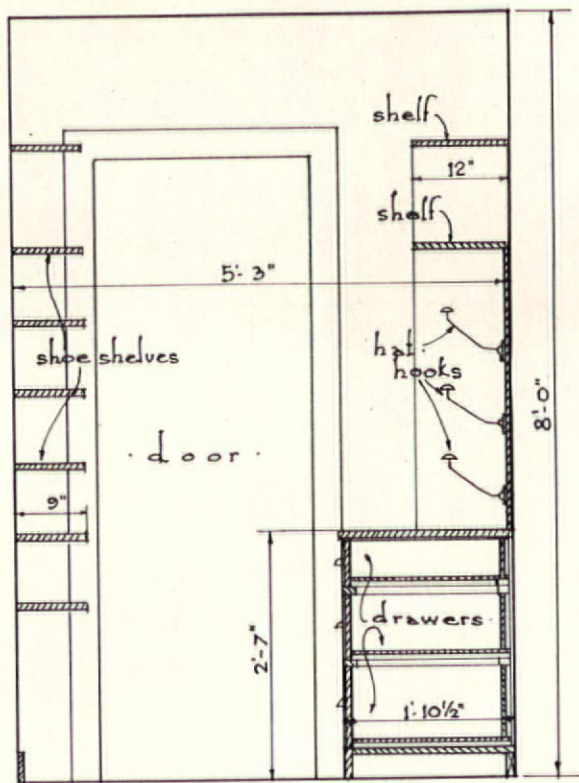

SECTION "A-A"
Scale: 1/2" equals 1'-0"

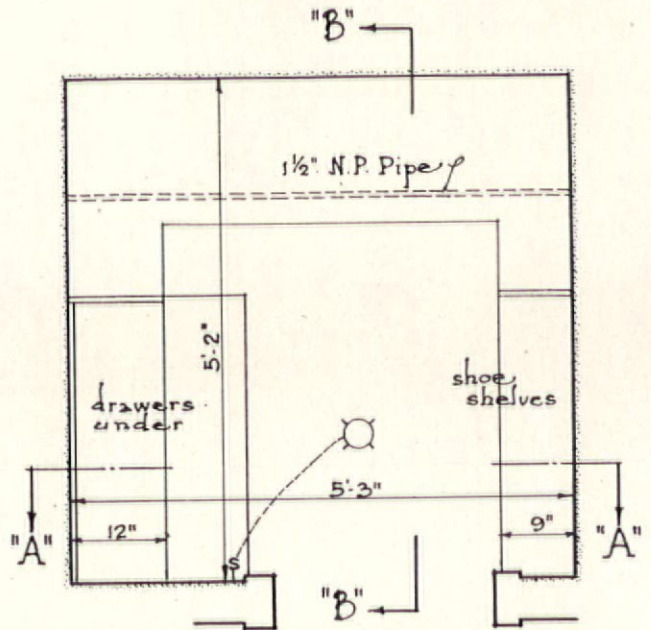

PLAN OF WARDROBE CLOSET
Scale: 1/2" equals 1'-0"

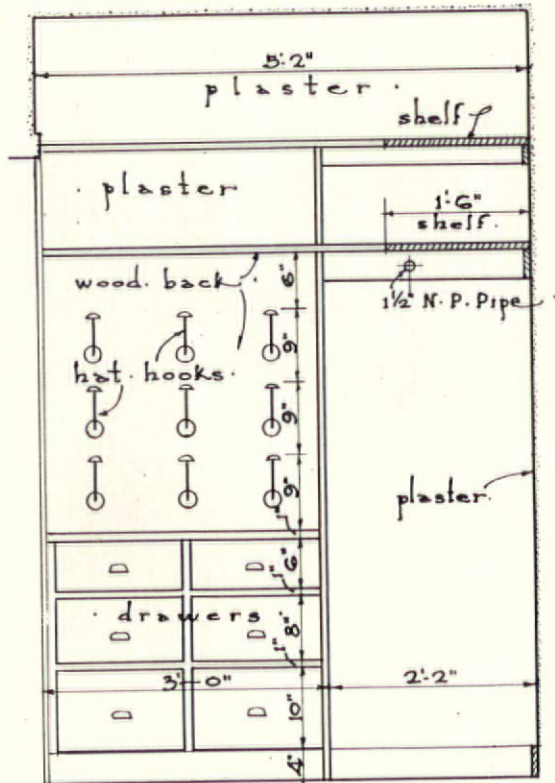

SECTION "B-B"
Scale: 1/2" equals 1'-0"

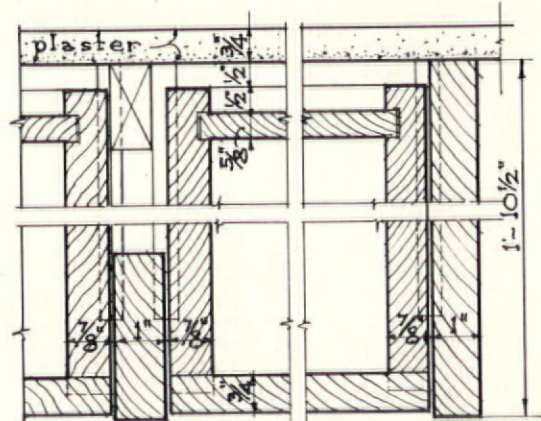

PLAN SECTION THRU DRAWERS
Scale: 3" = 1'-0"

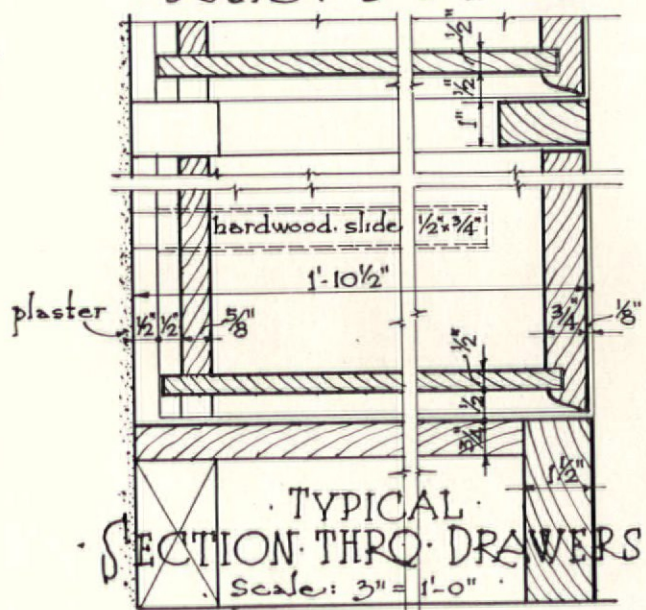

TYPICAL SECTION THRU DRAWERS
Scale: 3" = 1'-0"

Peabody, Wilson & Brown Architects.

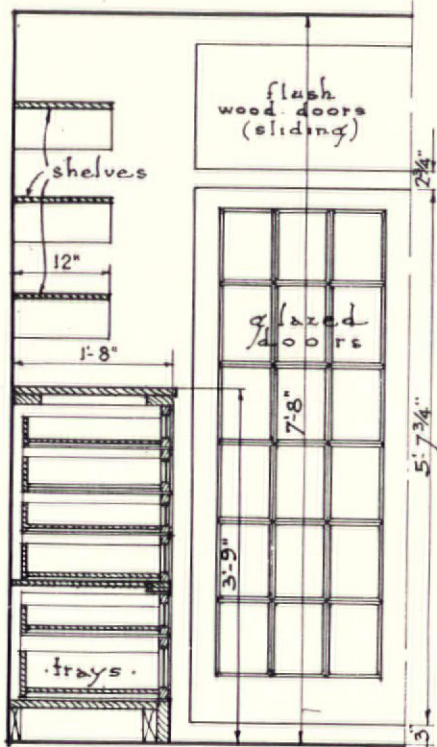

SECTION "B-B"
scale: 1/2" = 1'-0"

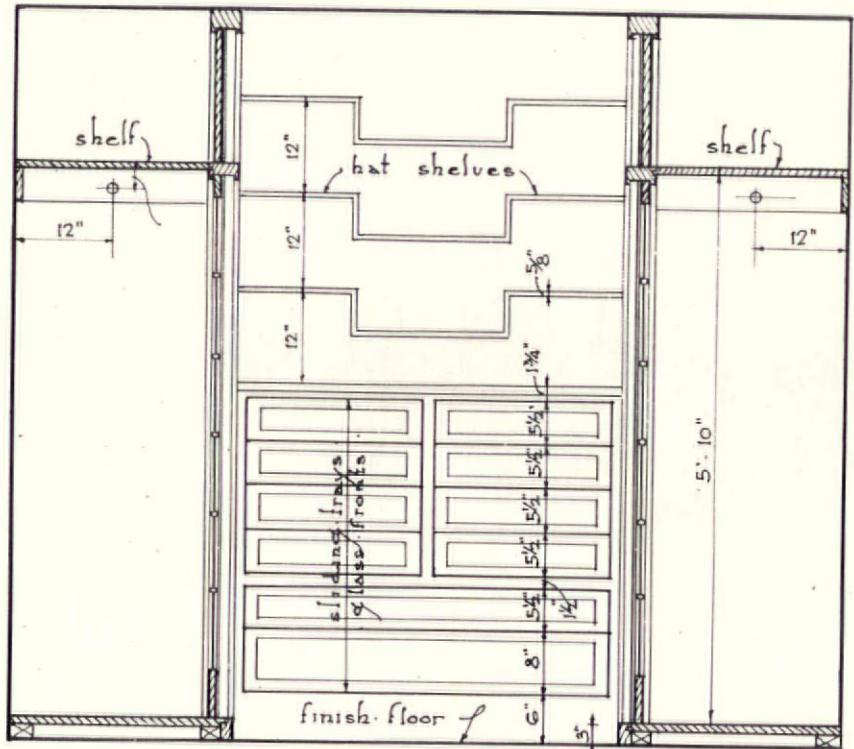

SECTION "A-A"
scale: 1/2" = 1'-0"

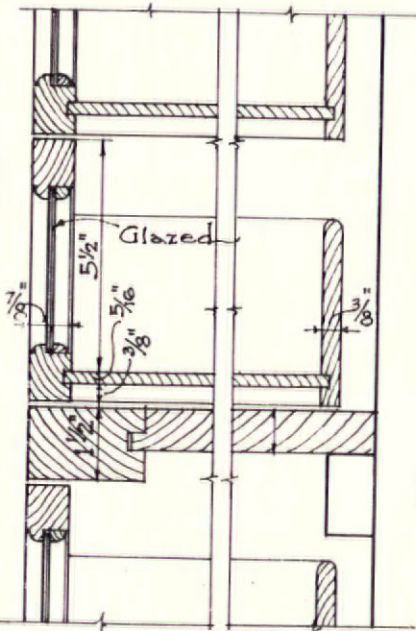

SECTION THRO TRAYS
scale: 3" = 1'-0"

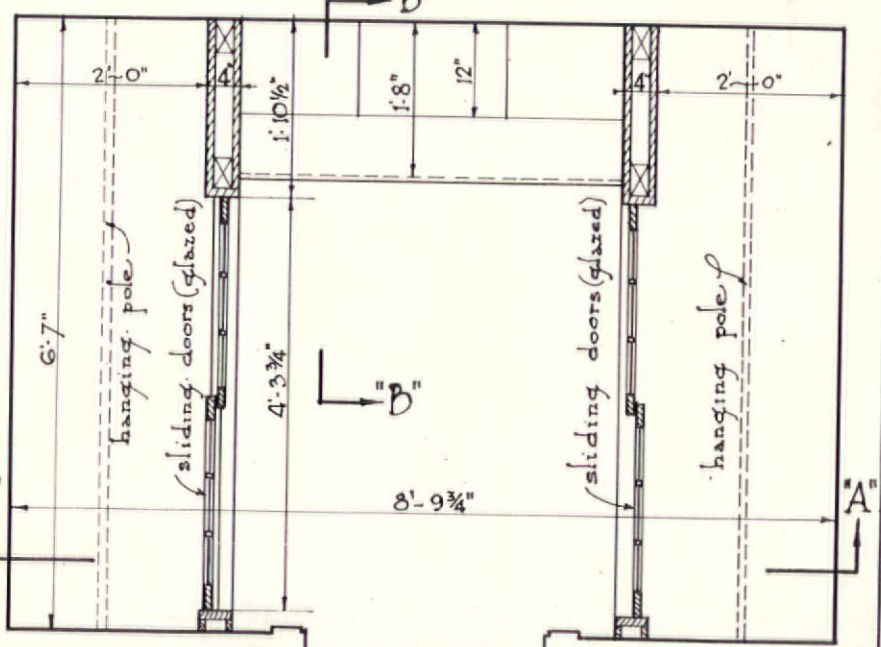

PLAN THROUGH WARDROBE CLOSET
scale: 1/2" = 1'-0"

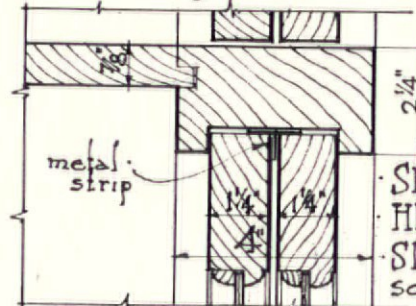

SECTION THRO HEAD OF SLIDING DOORS
scale: 3" = 1'-0"

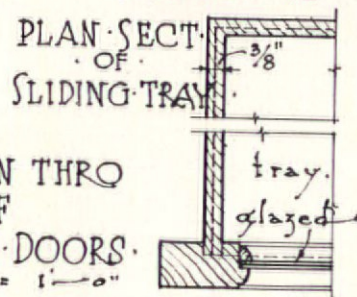

Note.
This closet was lacquered "red" with Chinese raised lacquer designs applied as directed.

Edgar J. Williams - Architect

COMPARATIVE ARCHITECTURAL DETAILS—CLOSETS

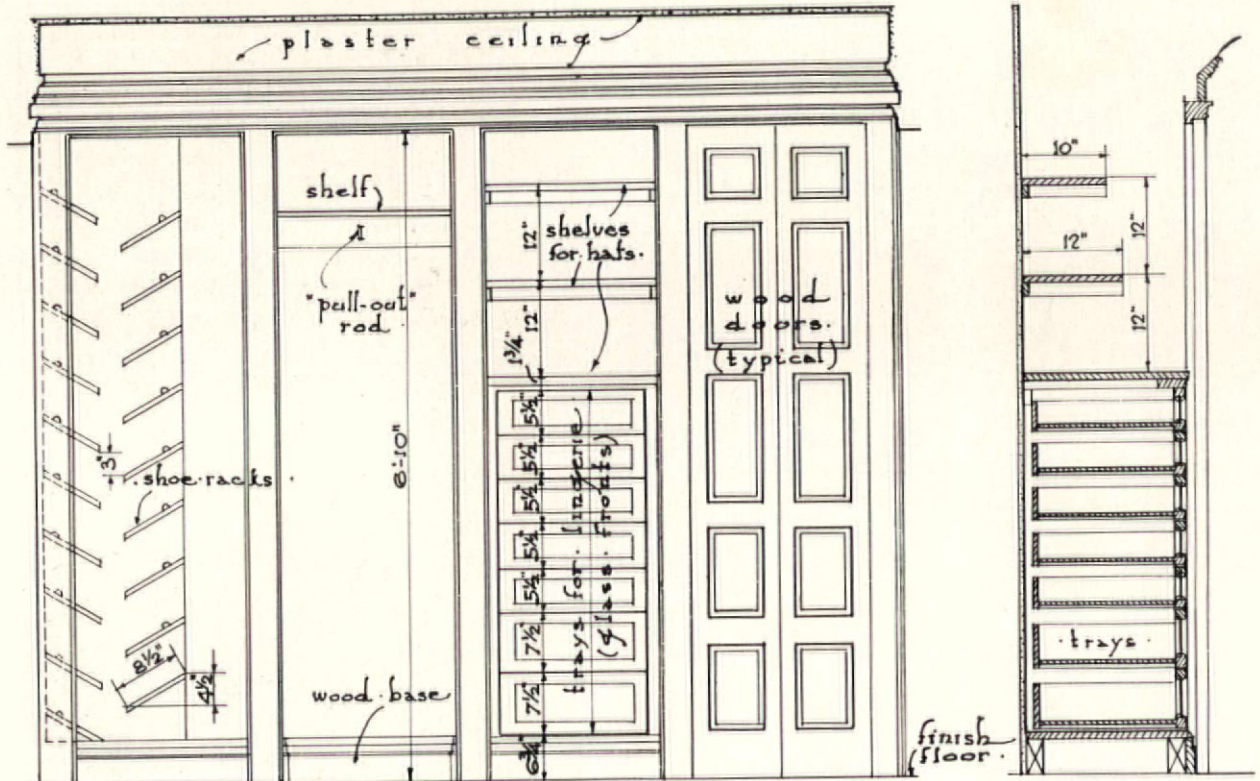

ELEVATION OF CLOSETS (DOORS REMOVED)
SCALE: 1/2" = 1'-0"

SECTION THRO TRAYS

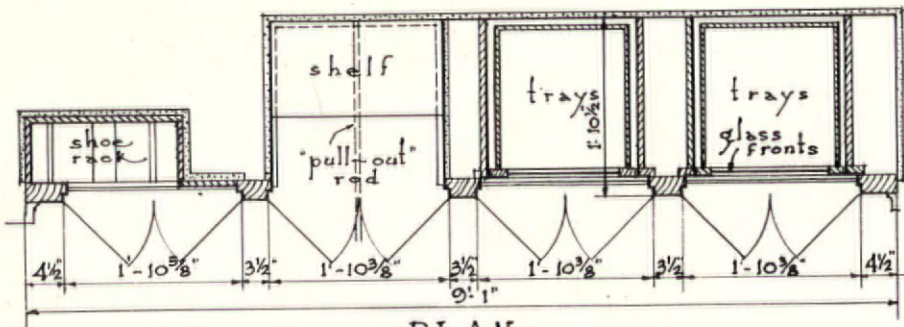

PLAN

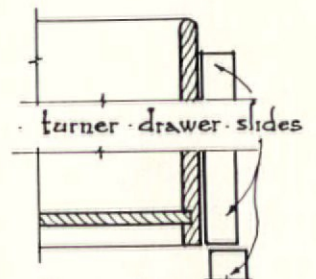

SECTION THRO SIDE OF TRAY
SCALE: 3" = 1'-0"

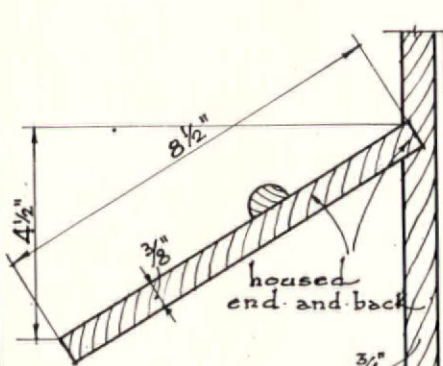

SECTION THRO SHOE SHELVING
SCALE: 3" = 1'-0"

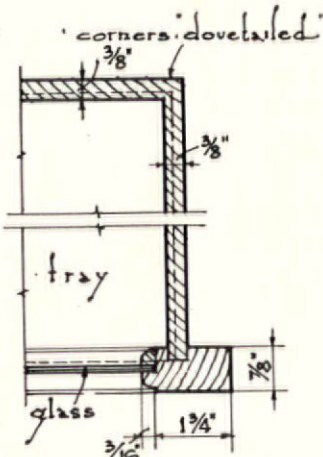

PLAN SECTION THRO TRAYS
SCALE: 3" = 1'-0"

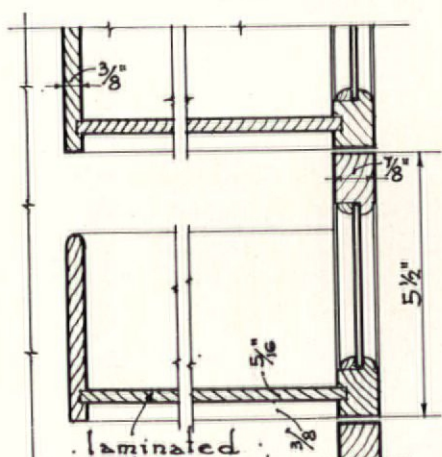

VERTICAL SECTION THRO TRAYS
SCALE: 3" = 1'-0"

Edgar I Williams Architect

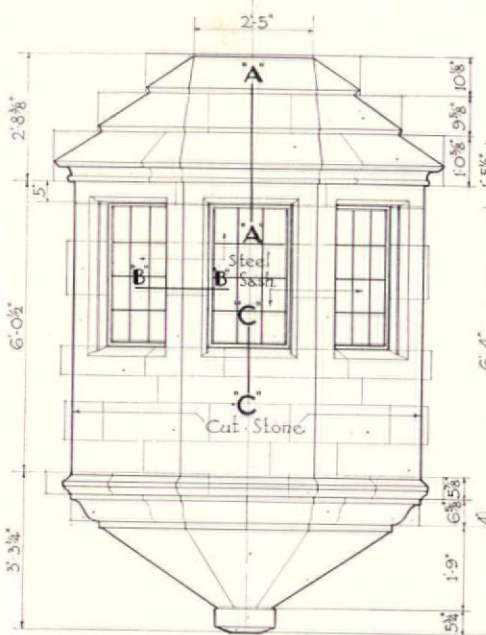

ELEVATION
Scale: 1/4" = 1'-0"

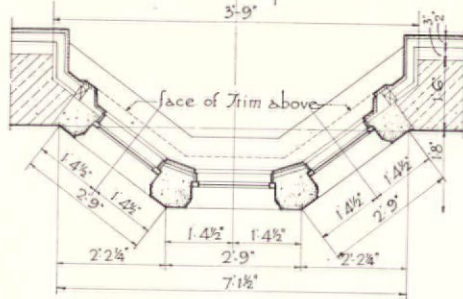

PLAN
Scale: 1/4" = 1'-0"

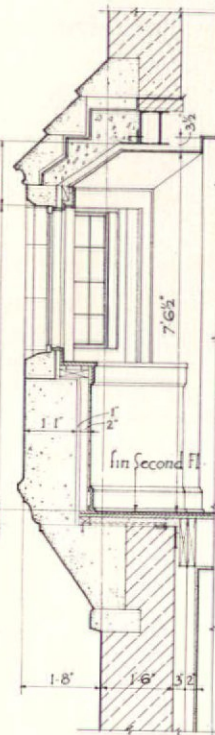

SECTION ON CENTERLINE
Scale: 1/4" = 1'-0"



Photograph by Sigurd Fischer.

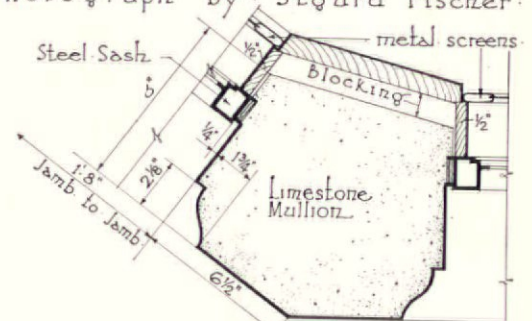

SECTION "B-B"
Scale: 1 1/2" equals 1'-0"

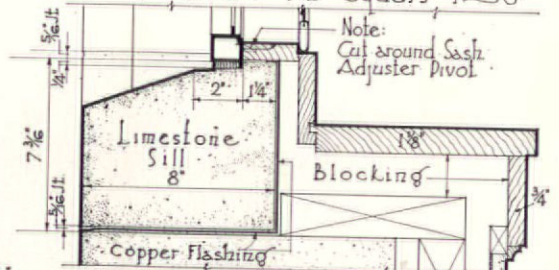

SECTION "C-C"
Scale: 1 1/2" equals 1'-0"

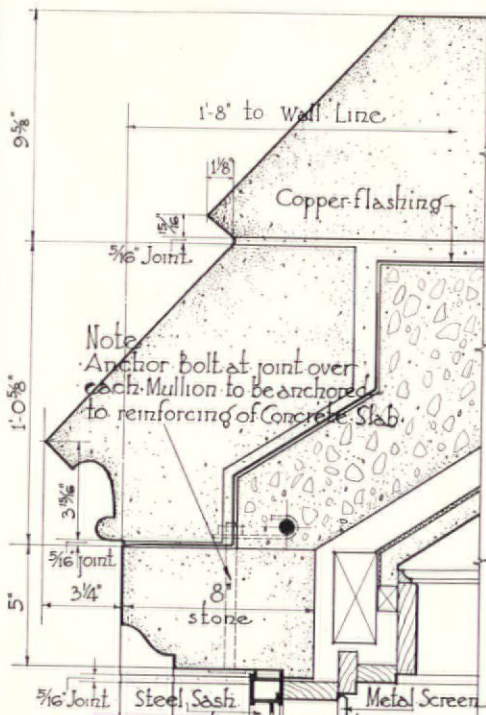

SECTION "A-A"
Scale: 1 1/2" equals 1'-0"



PROFILE OF STONE CORBEL ON C of BAY
Scale: 1 1/2" = 1'-0"

RESIDENCE AT BROOKVILLE · L. I. · ROGER · H. · BULLARD · ARCHITECT.

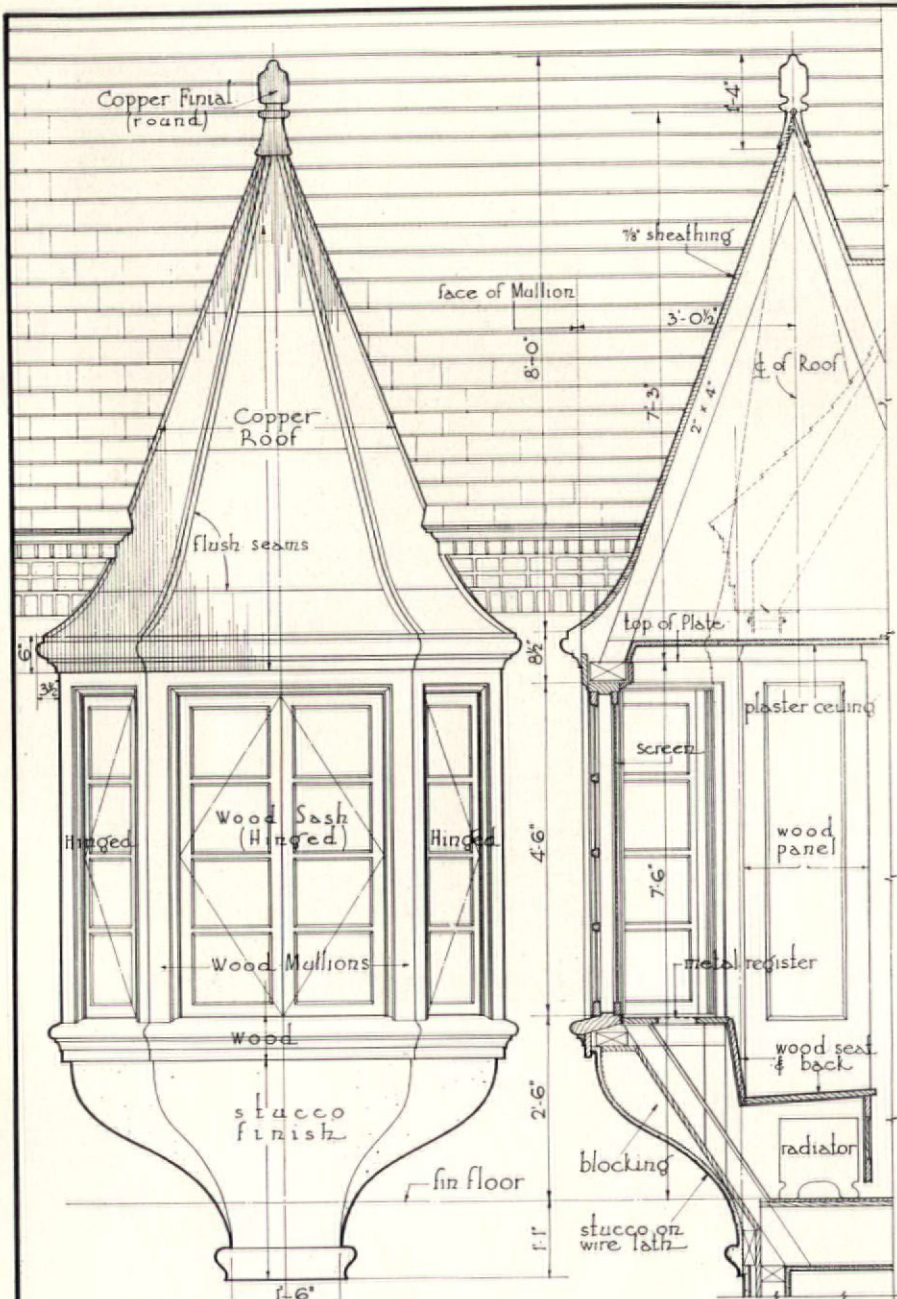

Photograph by Glasgow.

ELEVATION

Scale: $\frac{3}{8}'' = 1'-0''$

SECTION

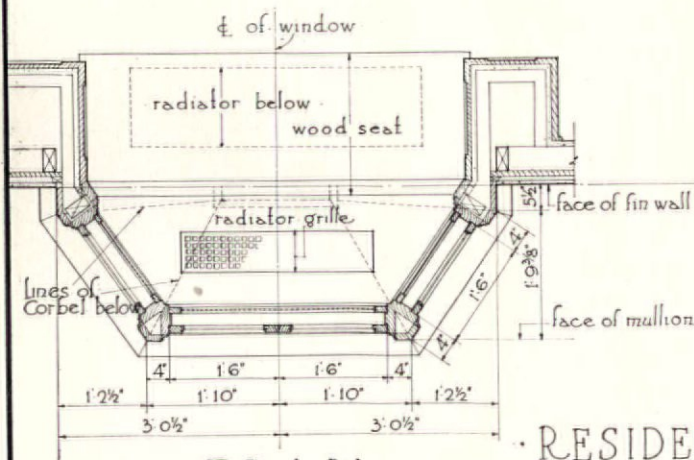

PLAN

Scale $\frac{3}{8}'' = 1'-0''$

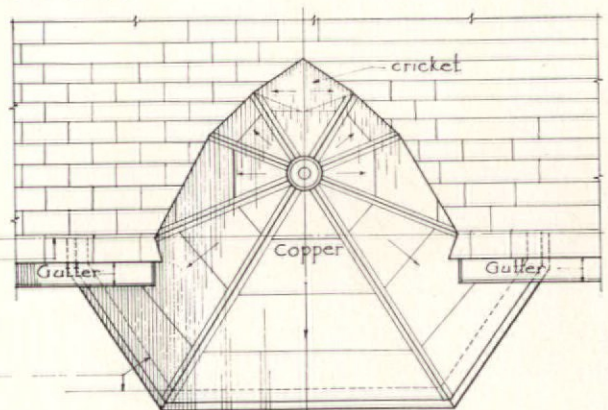

· ROOF · PLAN ·

· RESIDENCE · AT · GREENWICH · CONN. ·
· WILLIAM · F · DOMINICK · ARCHITECT ·

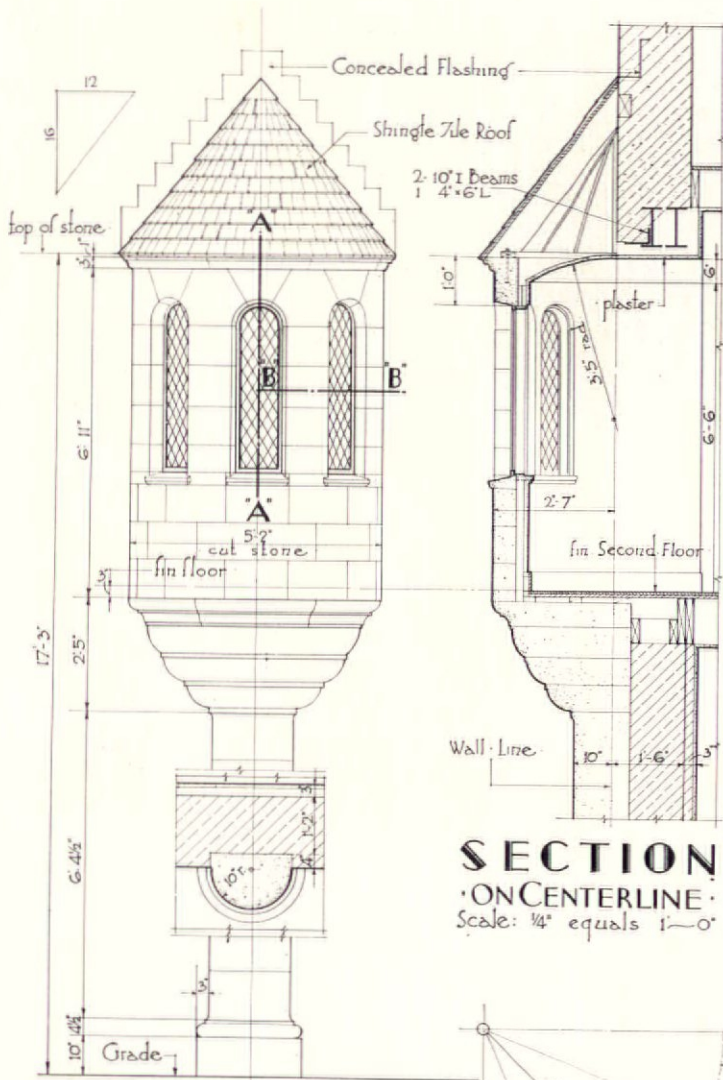

SECTION
ON CENTERLINE
Scale: 1/4" equals 1'-0"

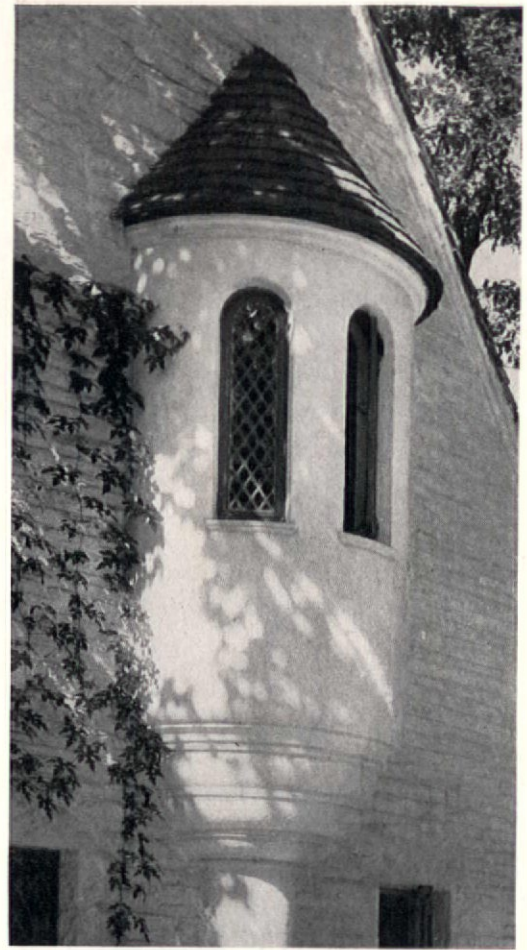

Photograph by: Robert Maclean Glasgow.

ELEVATION
Scale: 1/4" = 1'-0"

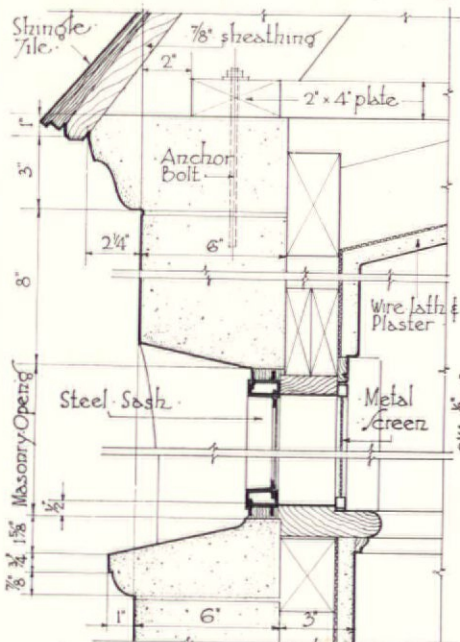

SECTION 'A-A'
Scale: 1 1/2" = 1'-0"

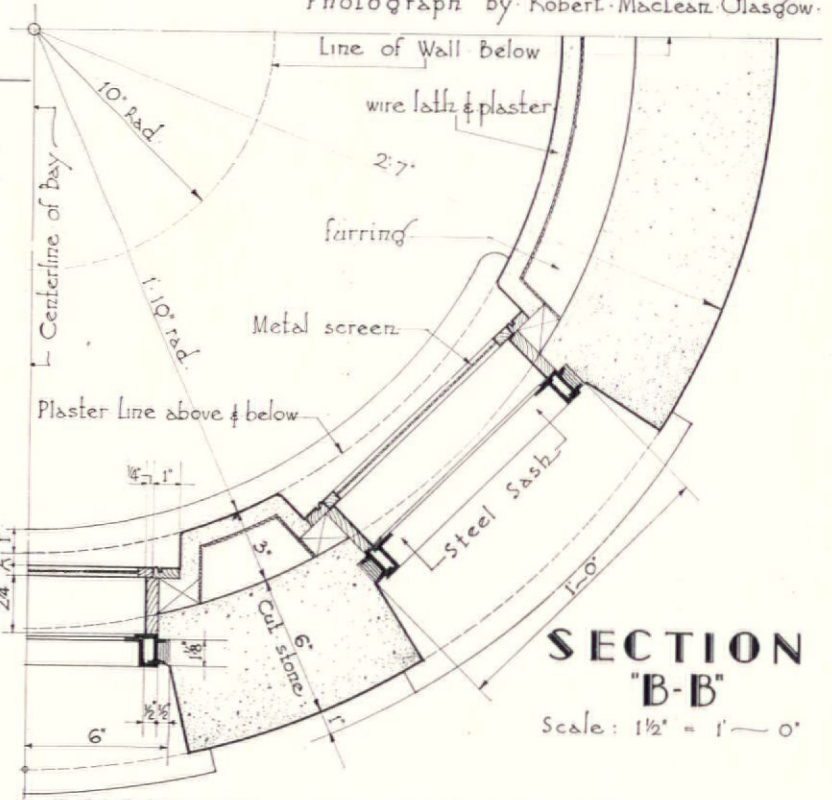

SECTION
"B-B"
Scale: 1 1/2" = 1'-0"

RESIDENCE AT GREENWICH, CONN.
FRANK J. FORSTER, ARCHITECT.

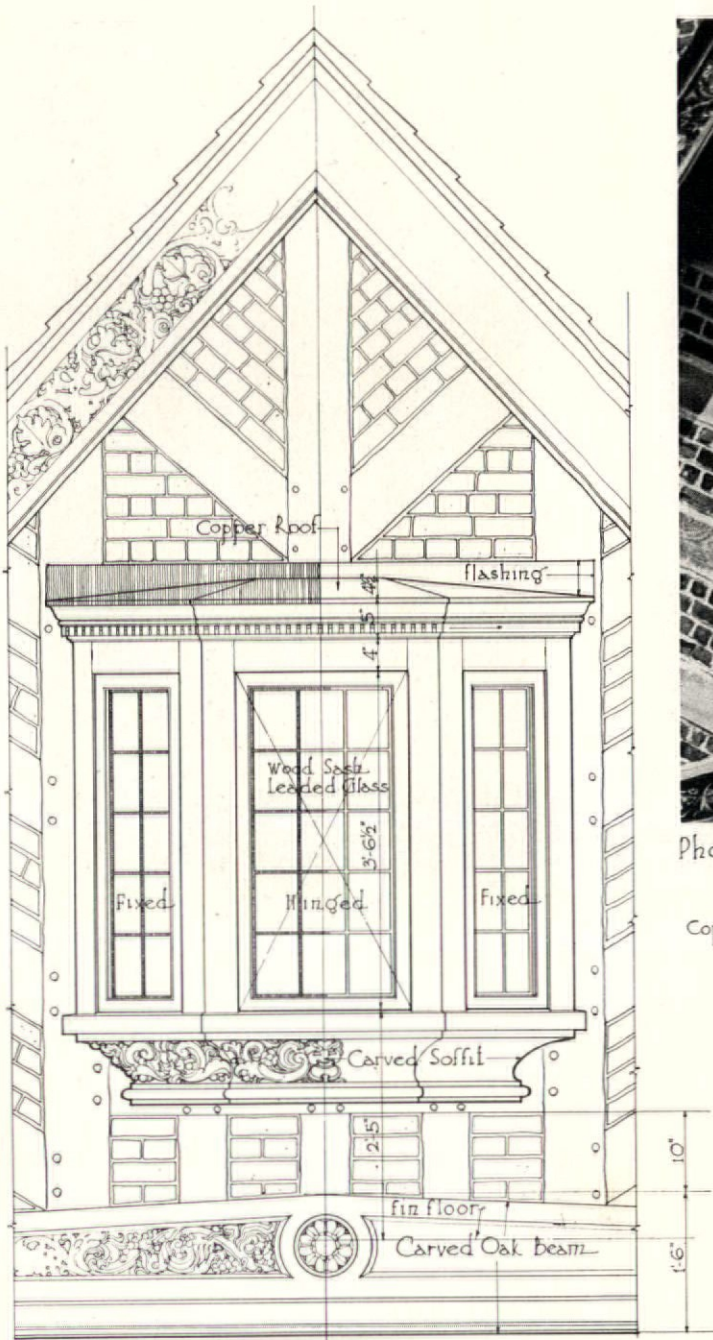

ELEVATION

Scale: $\frac{1}{2}'' = 1'-0''$

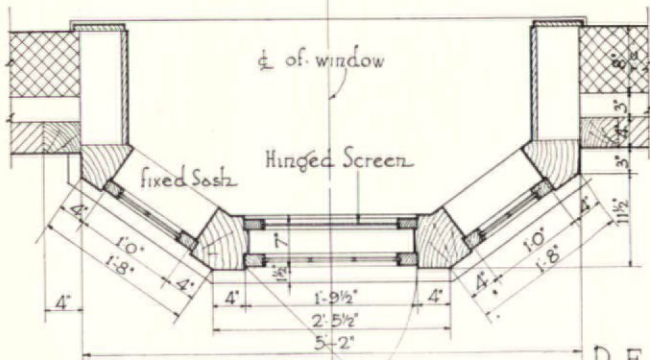

PLAN

Scale: $\frac{1}{2}'' = 1'-0''$

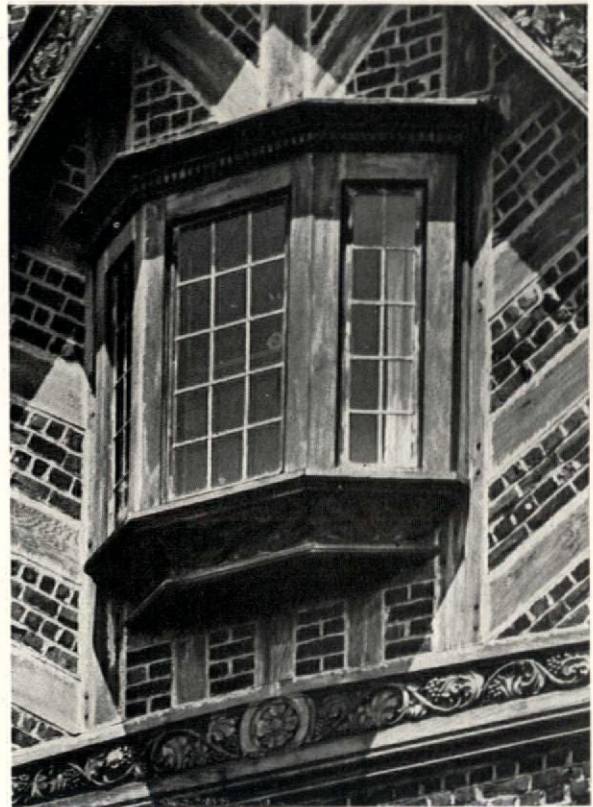

Photograph by Robert Maclean Glasgow

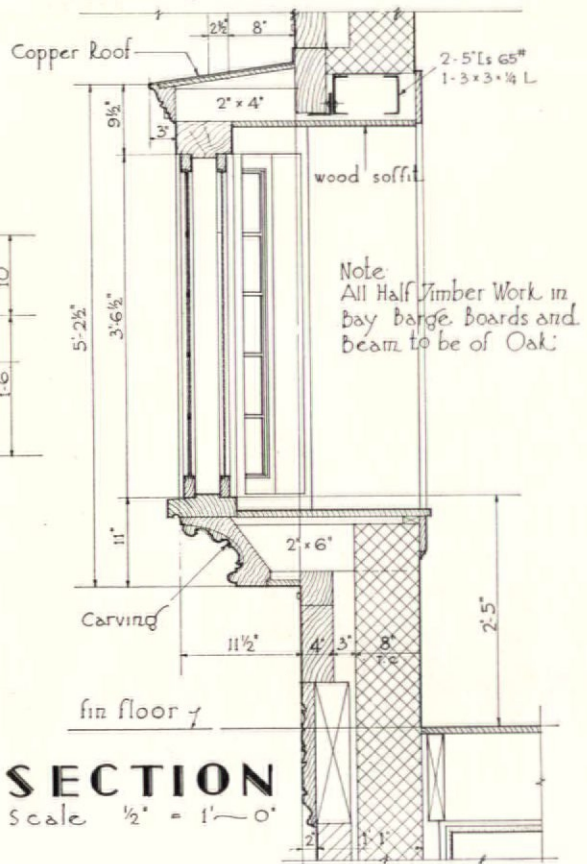

SECTION

Scale: $\frac{1}{2}'' = 1'-0''$

Note
All Half Timber Work in
bay barge boards and
beam to be of Oak.

RESIDENCE AT LAKEVILLE · L · I ·
JAMES · W · O'CONNOR · ARCHITECT ·

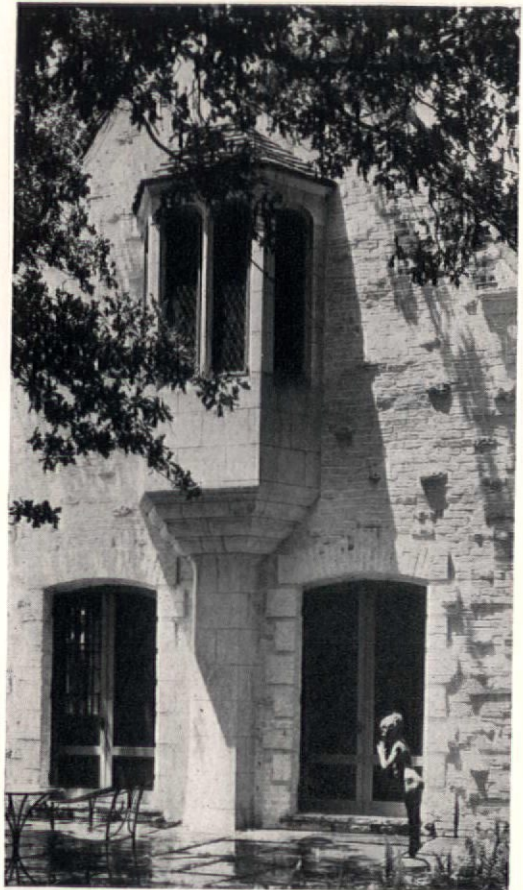
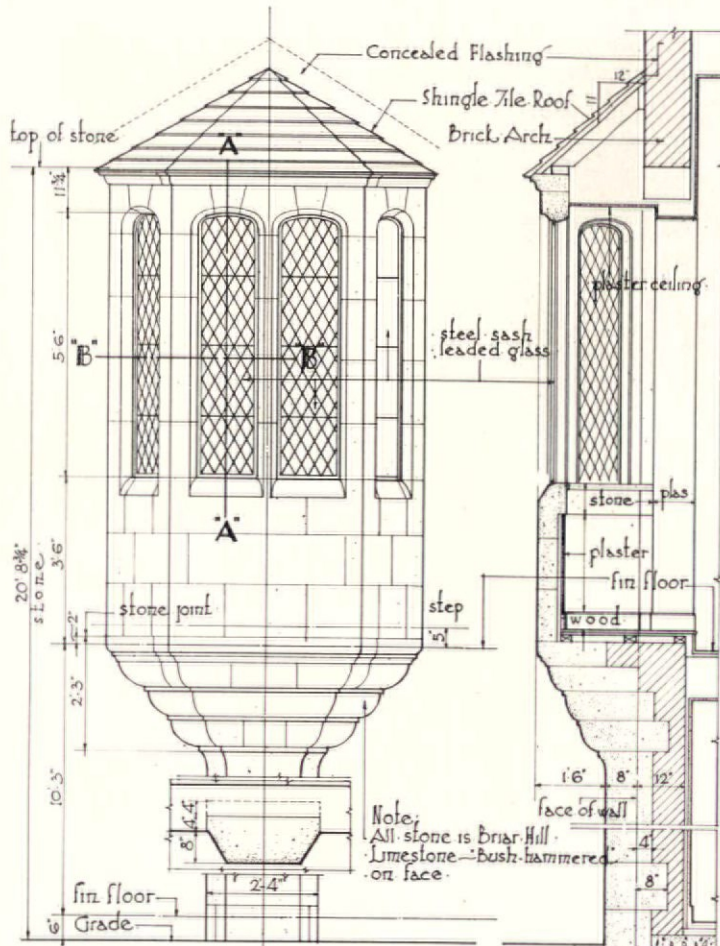

Photograph by Robert Maclean Glasgow.

ELEVATION

Scale: $\frac{1}{4}'' = 1'-0''$

SECTION

Scale: $\frac{1}{4}'' = 1'-0''$

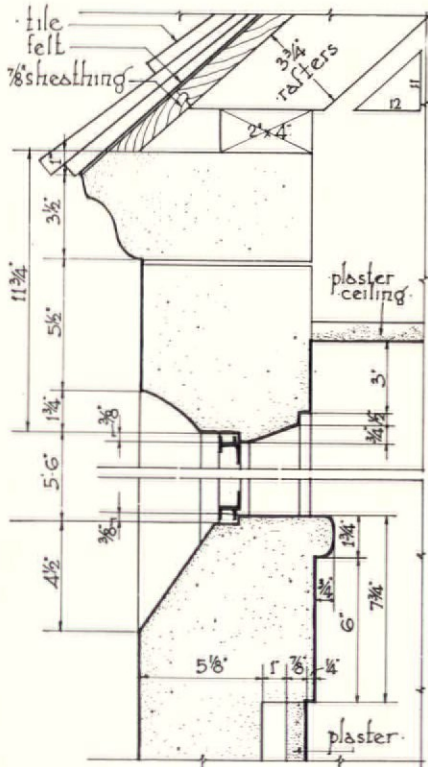

SECTION 'AA'

Scale: $\frac{1}{2}'' = 1'-0''$

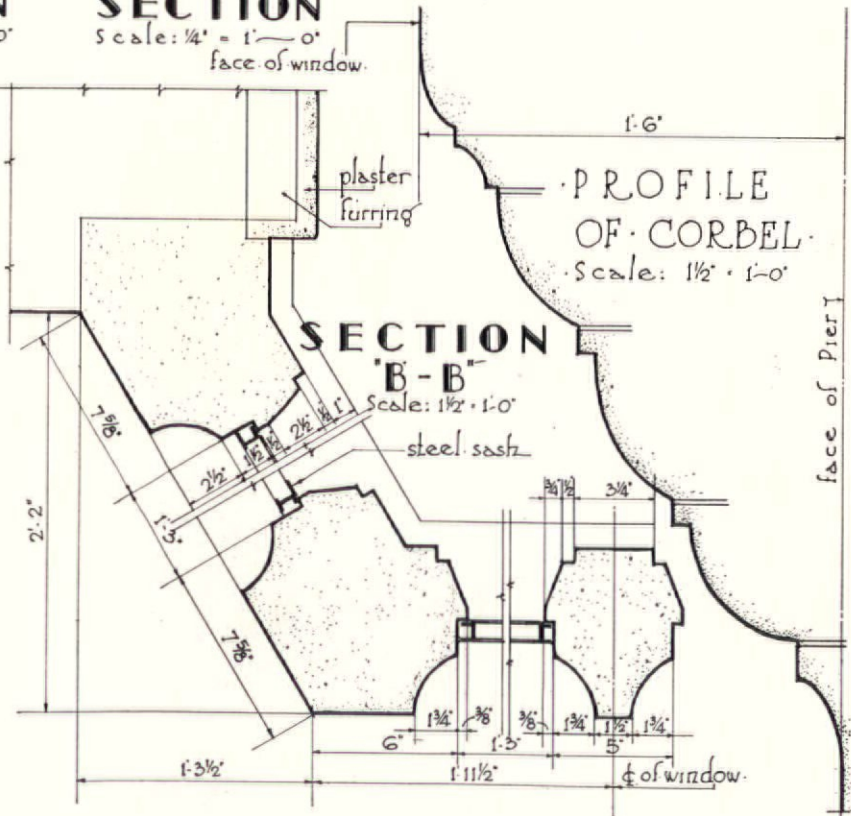

SECTION 'B-B'

Scale: $\frac{1}{2}'' = 1'-0''$

FRANK J. FORSTER ARCHITECT.

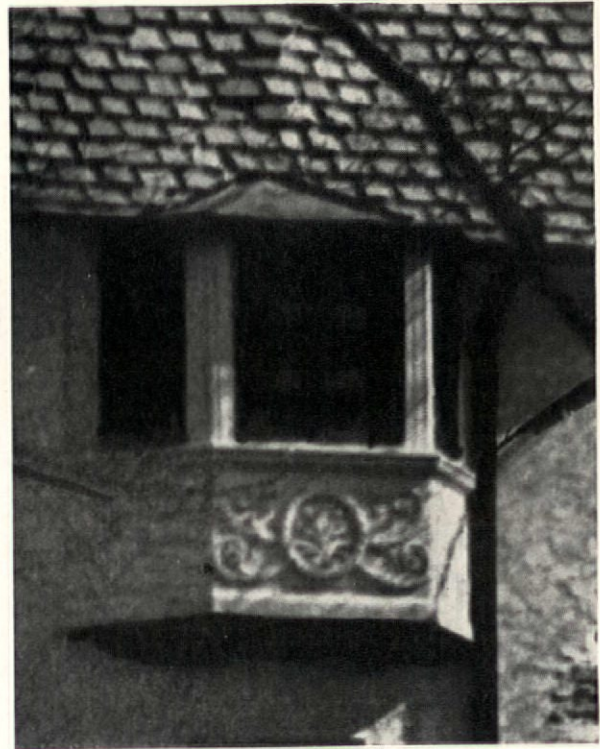
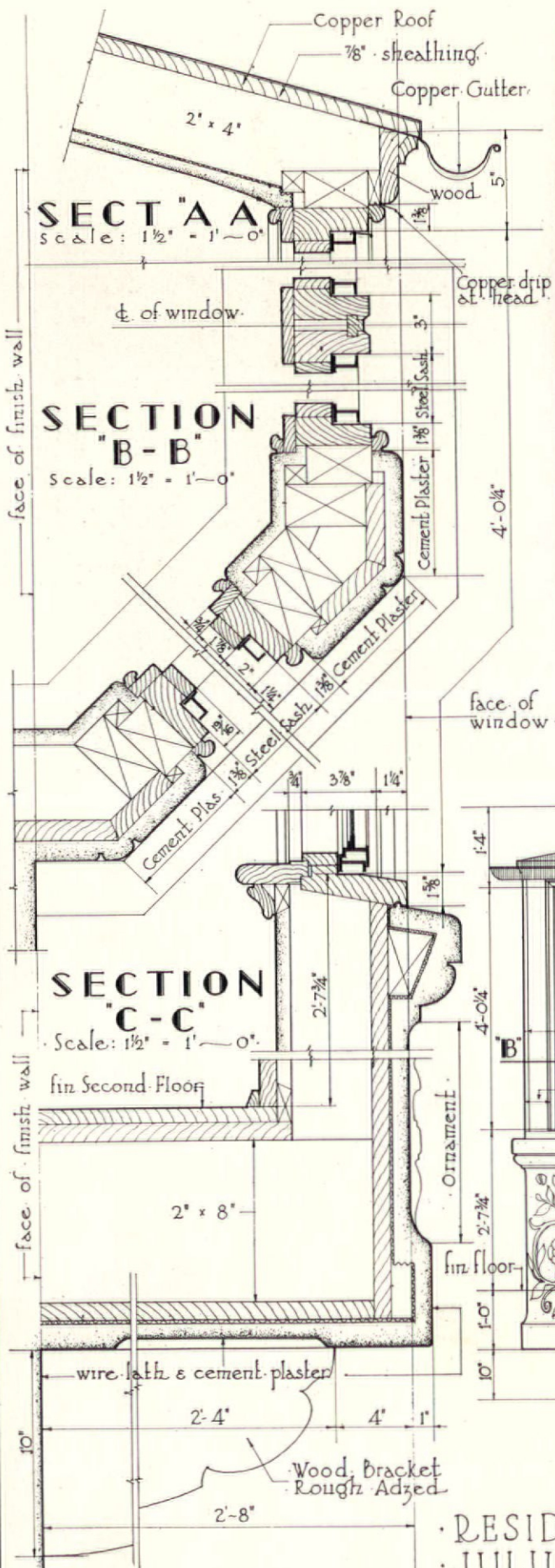

Photograph by Samuel H. Gottscho

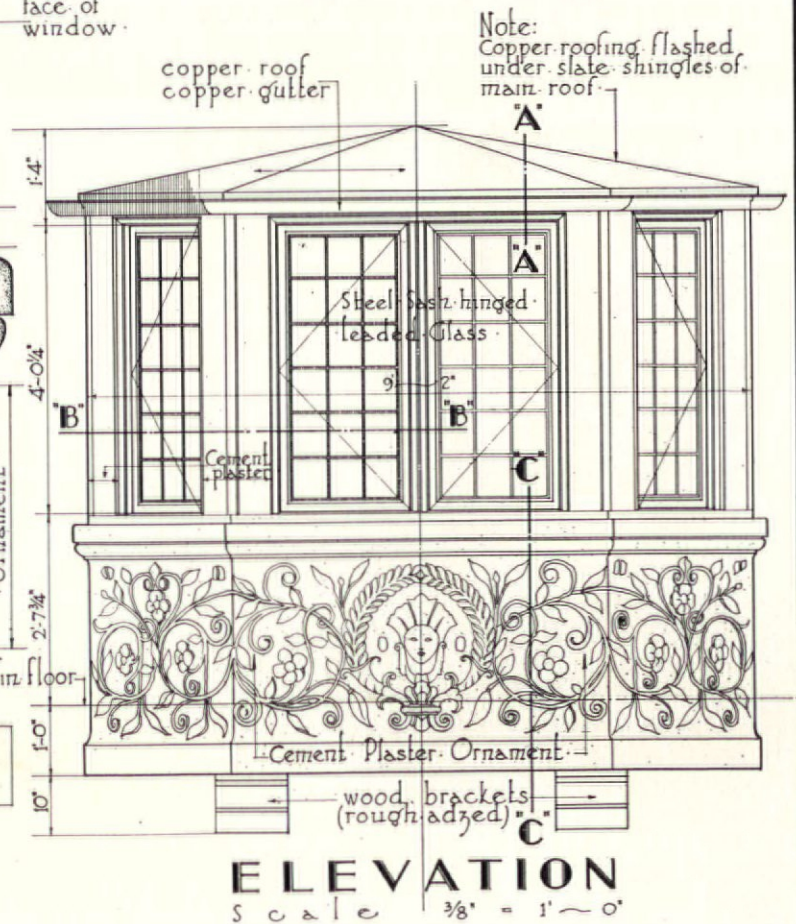

RESIDENCE AT FIELDSTONE N.Y.
JULIUS GREGORY ARCHITECT.

COMPARATIVE ARCHITECTURAL DETAILS—ORIEL WINDOWS

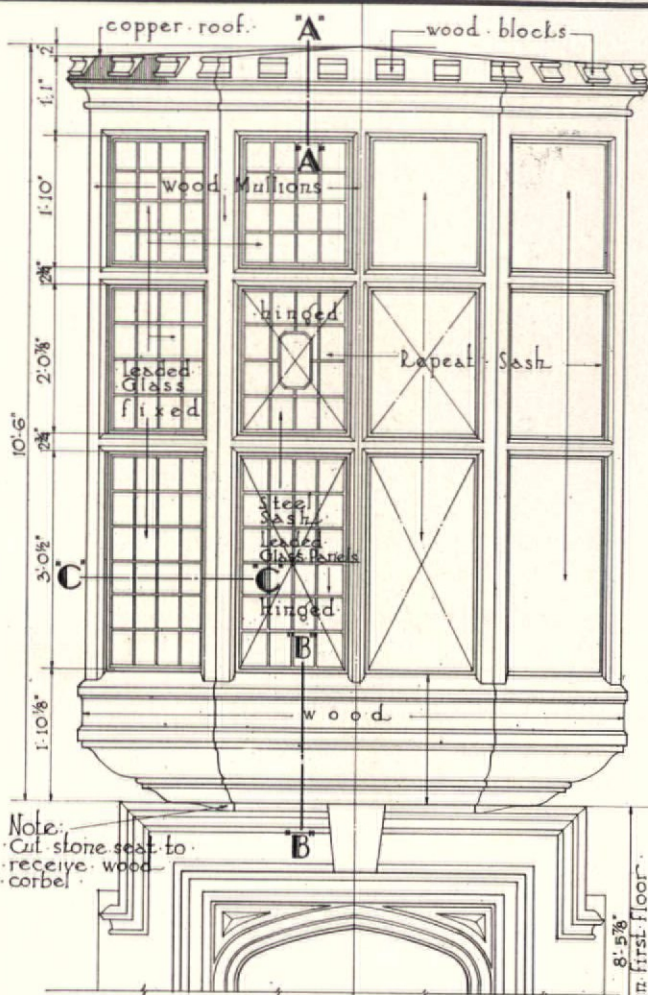

ELEVATION
scale 3/8" = 1'-0"

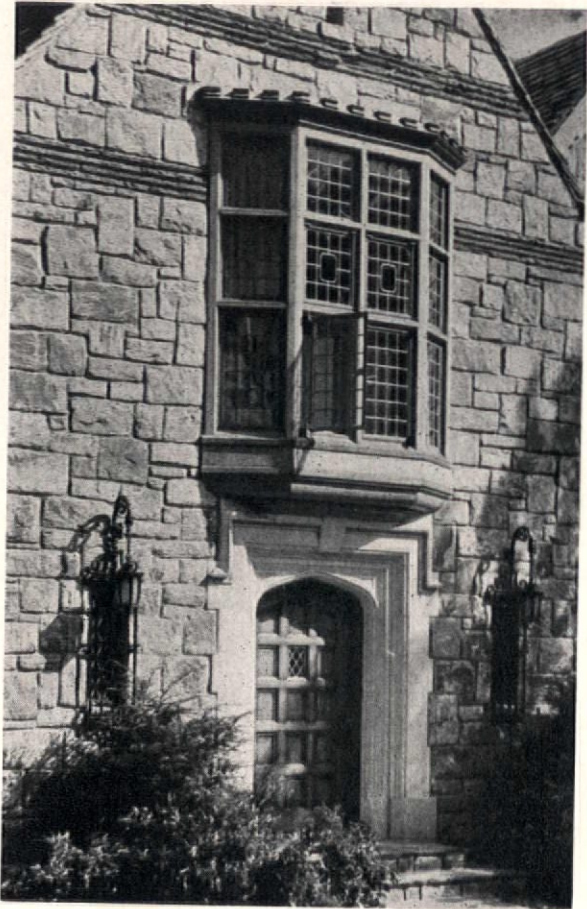

Photograph by Samuel H. Gottscho.

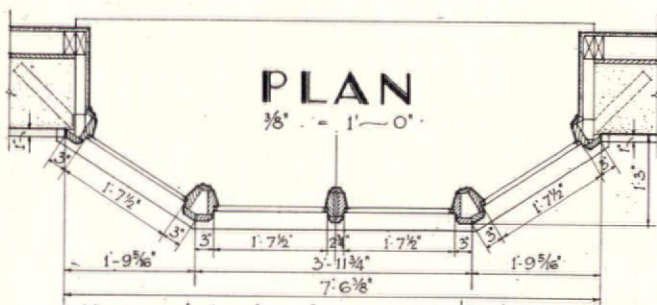

PLAN
3/8" = 1'-0"

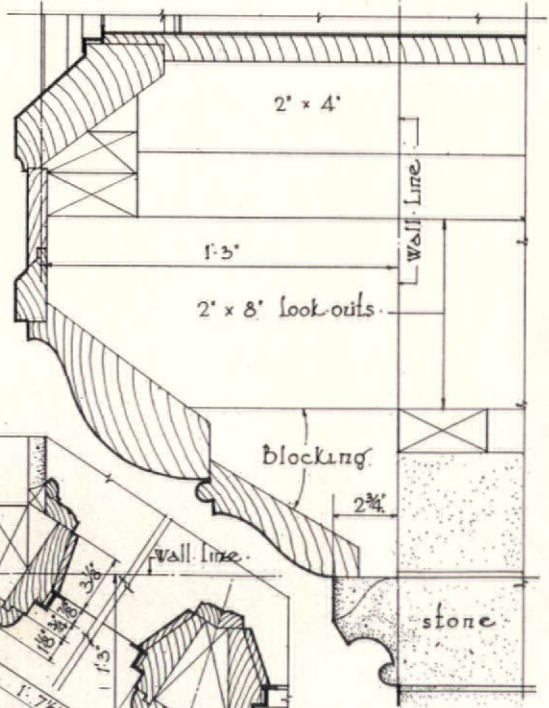

SECTION 'B-B'
scale: 1/2" = 1'-0"

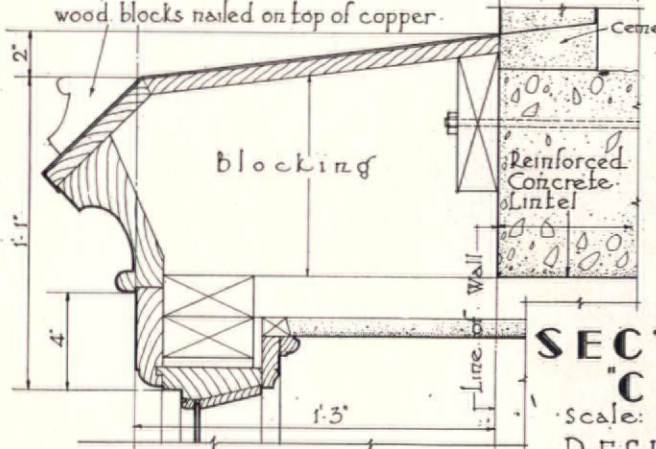

SECTION 'A-A'
scale: 1/2" = 1'-0"

SECTION 'C-C'
scale: 1/2" = 1'-0"

RESIDENCE AT LARCHMONT, N.Y.
HUNTER MCDONNELL ARCHITECT

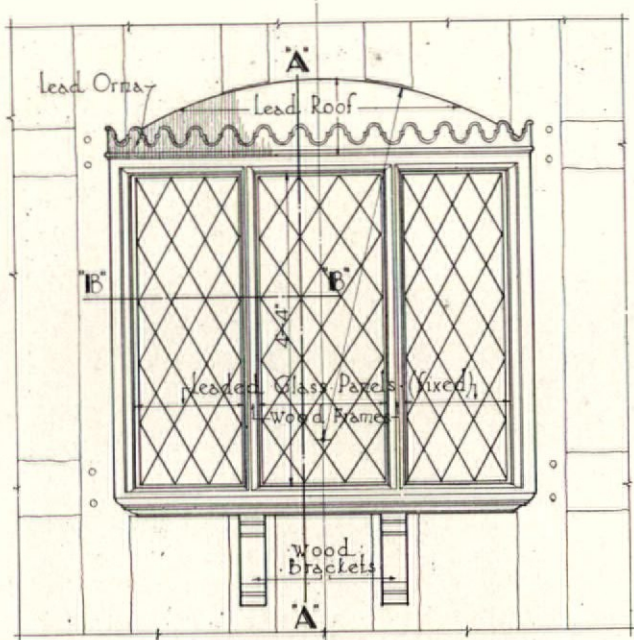

ELEVATION

Scale: $\frac{3}{8}'' = 1' - 0''$



Photograph by Harold Holiday Costain

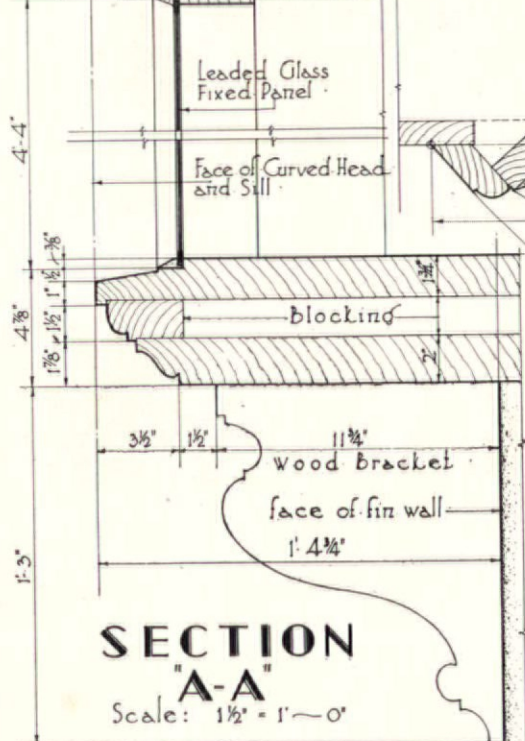
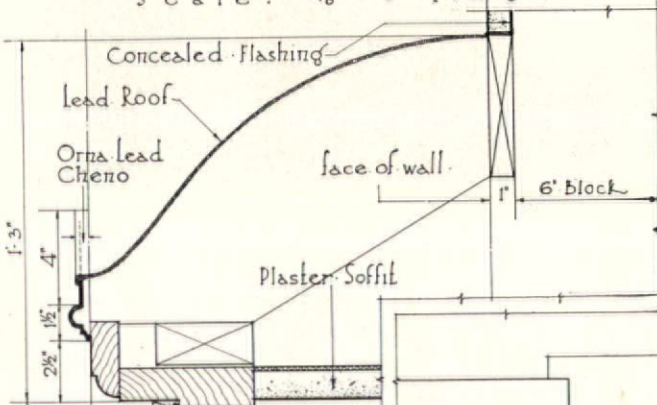

SECTION "A-A"

Scale: $1\frac{1}{2}'' = 1' - 0''$

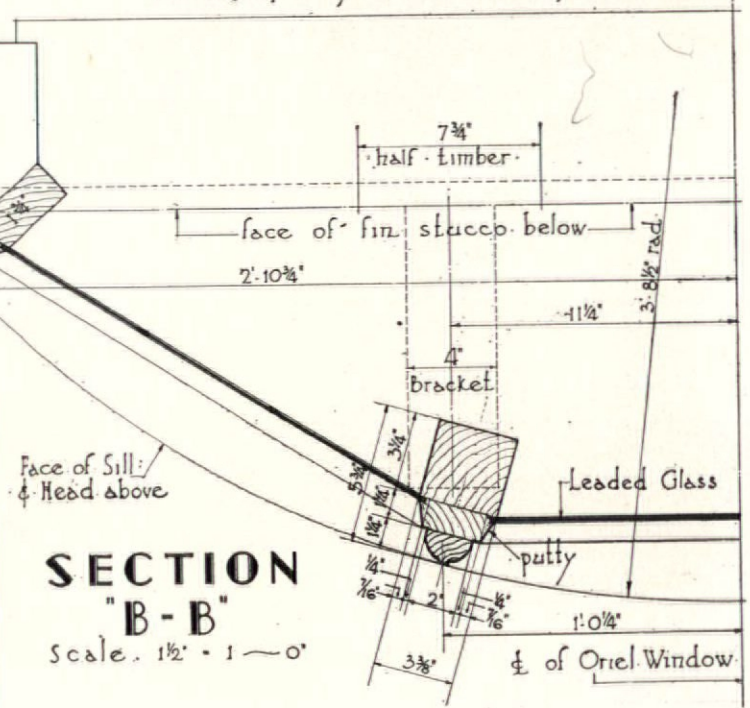

SECTION "B-B"

Scale: $1\frac{1}{2}'' = 1' - 0''$

SERVICE STATION SCARSDALE N.Y.
W. STANWOOD PHILLIPS ARCHITECT

COMPARATIVE ARCHITECTURAL DETAILS—BALCONIES

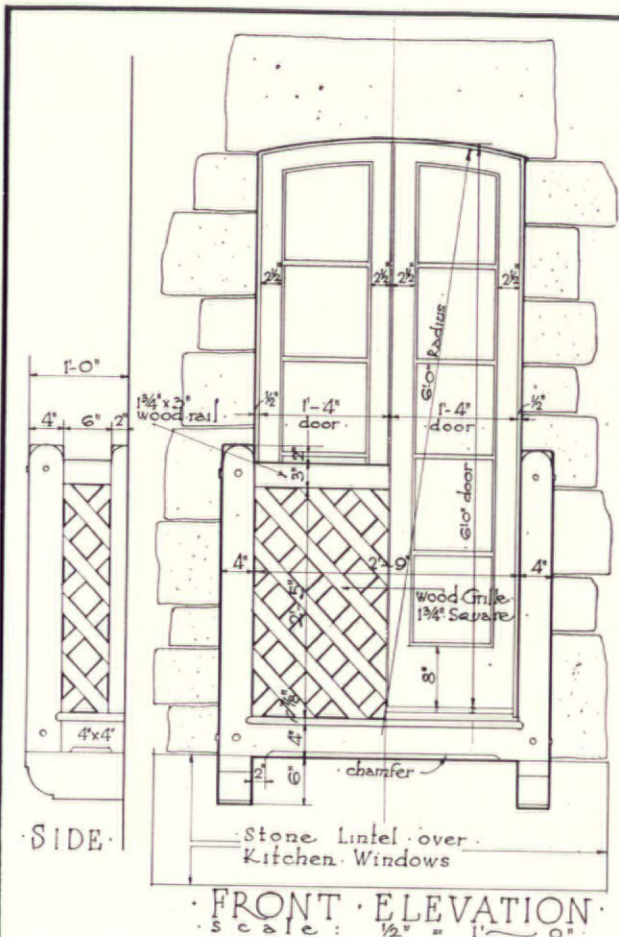

Photograph by Robert MacClean Glasgow.

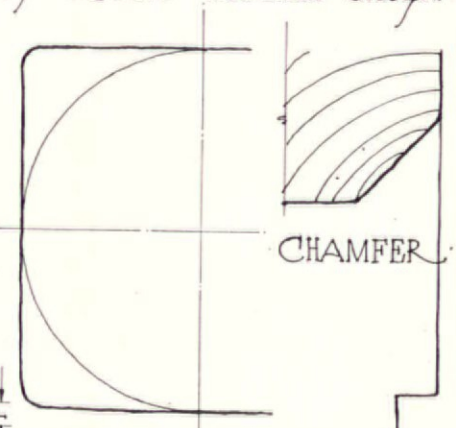
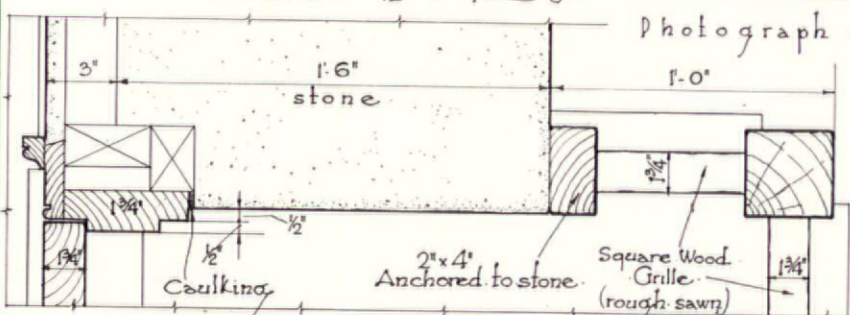

PLAN THRU JAMB — SCALE: 1/2" = 1'-0"

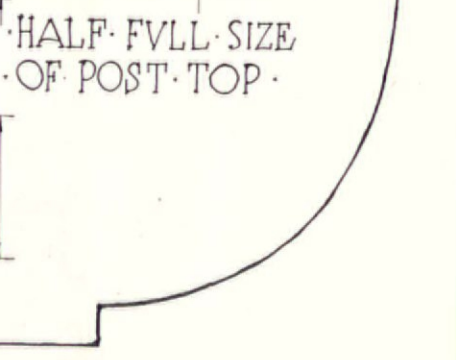
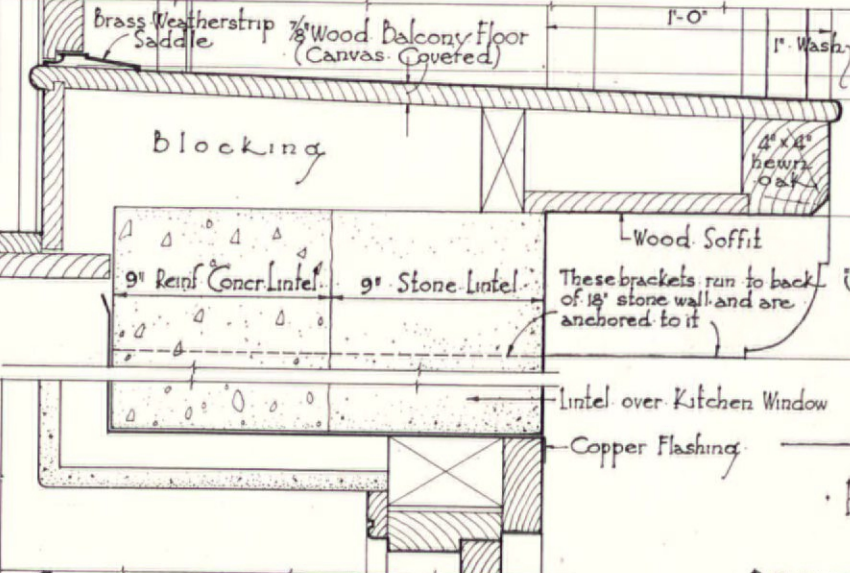

SECTION THRU SILL — SCALE: 1/2" = 1'-0"

HALF FULL SIZE OF BRACKET

RESIDENCE AT NEW CANAAN, CONN.
FRANK J. FORSTER, ARCHITECT.

COMPARATIVE ARCHITECTURAL DETAILS—BALCONIES

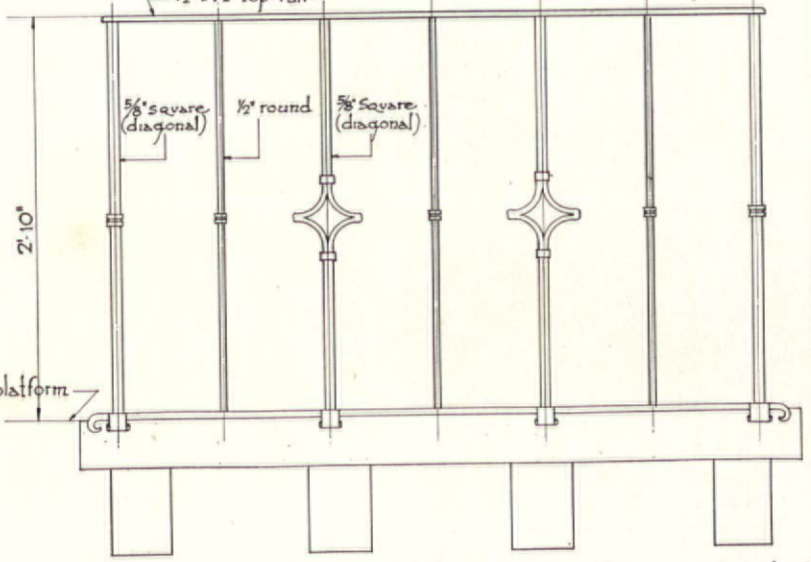
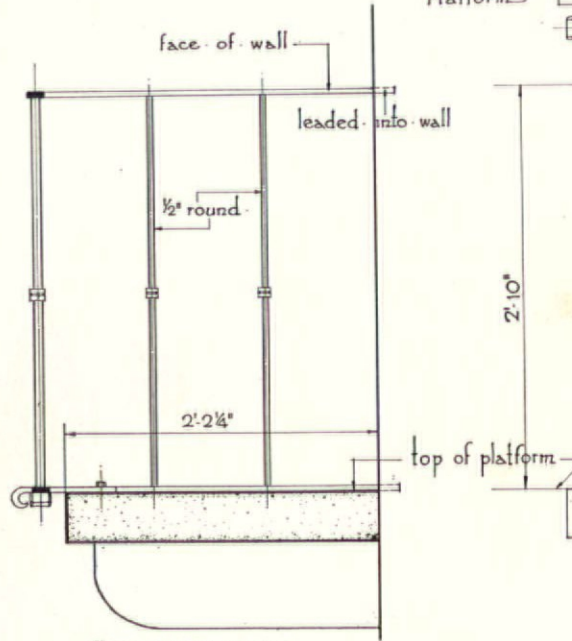
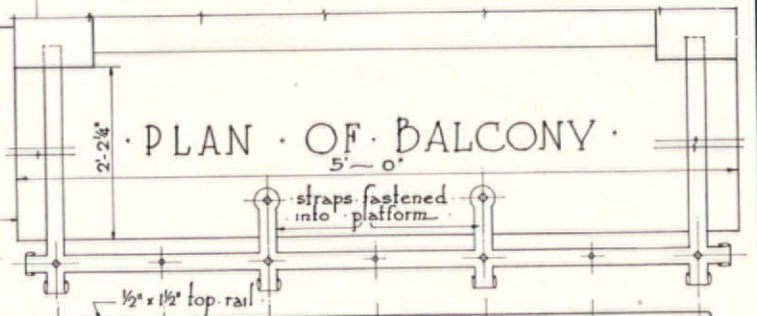
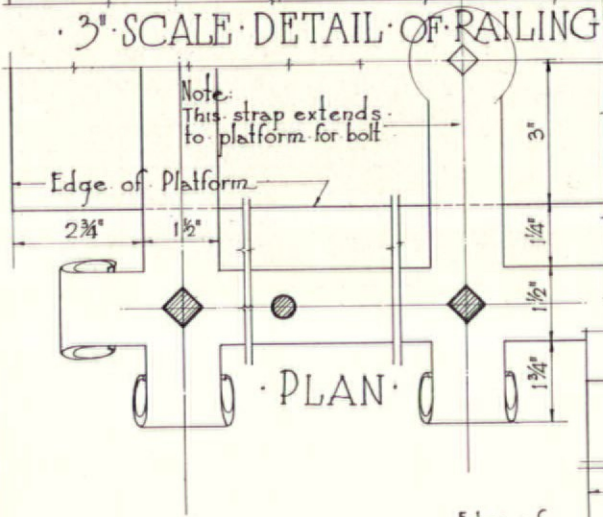
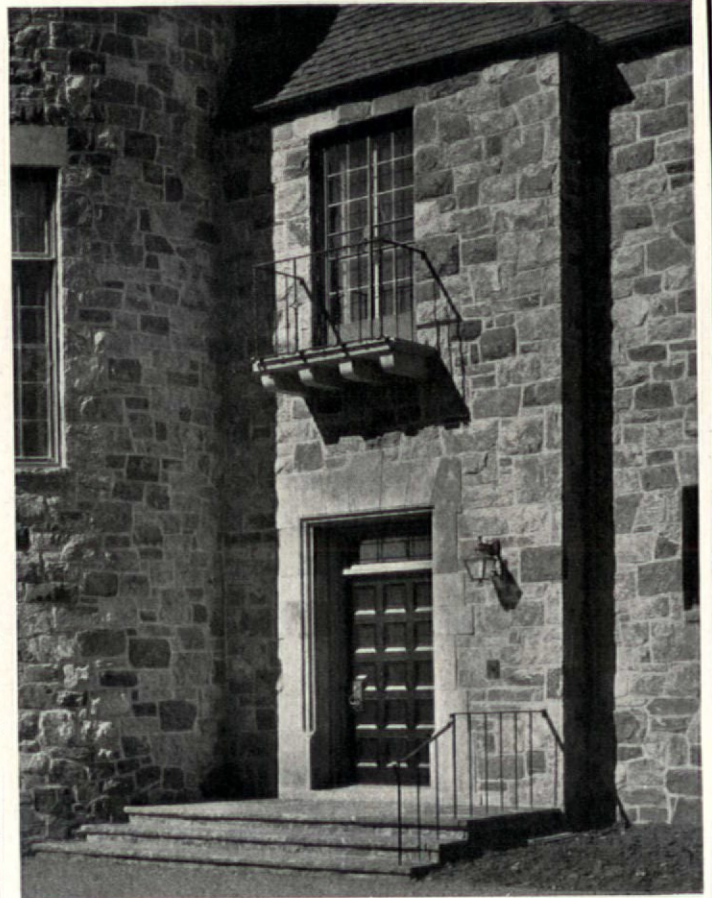
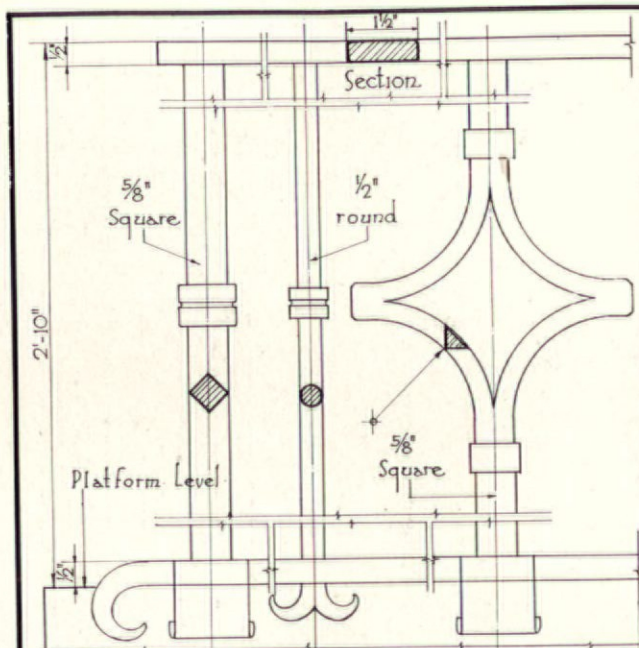

SECTION
Scale: 3/4" = 1'-0"

FRONT ELEVATION SCALE 3/4" = 1'-0"

RESIDENCE AT TARRYTOWN N.Y.
EUGENE J. LANG ARCHITECT

COMPARATIVE ARCHITECTURAL DETAILS—BALCONIES

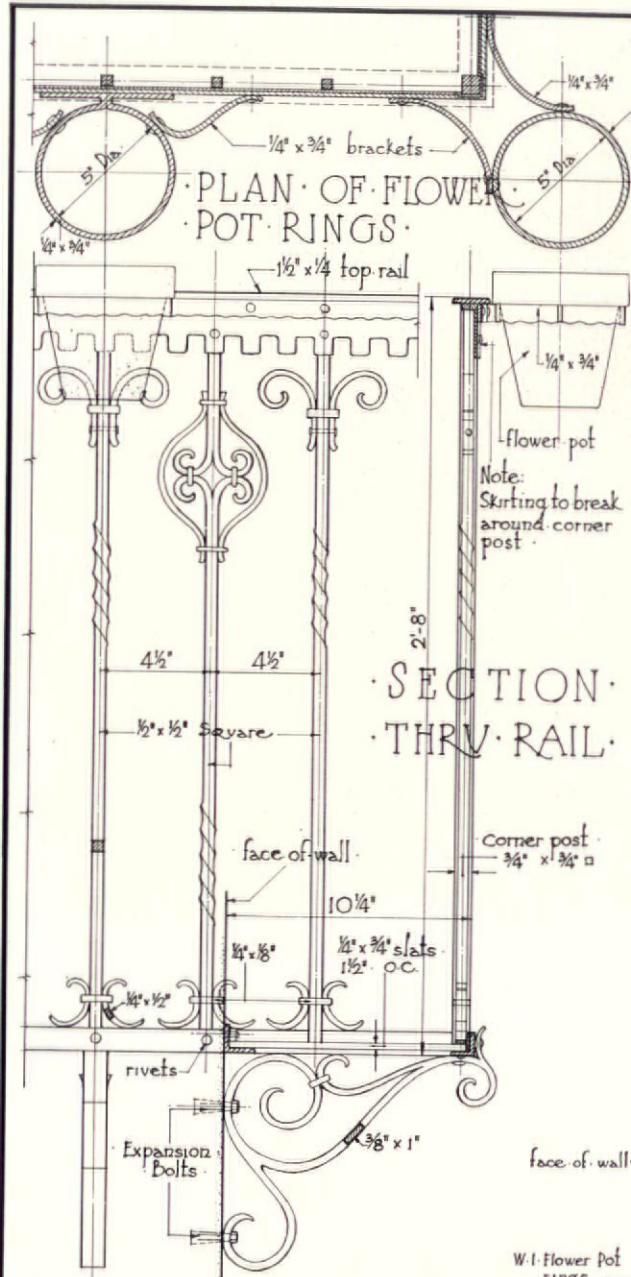

1/2" SCALE DETAIL OF BALCONY

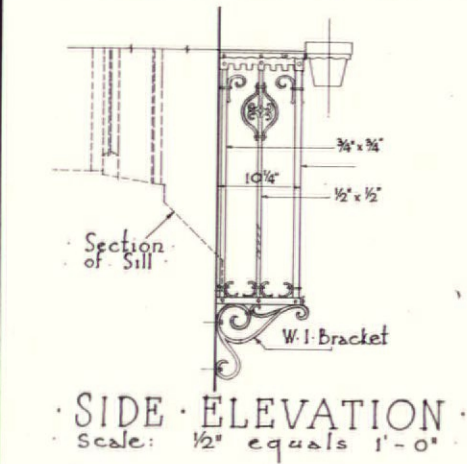

Photograph by Samuel H. Gottscho

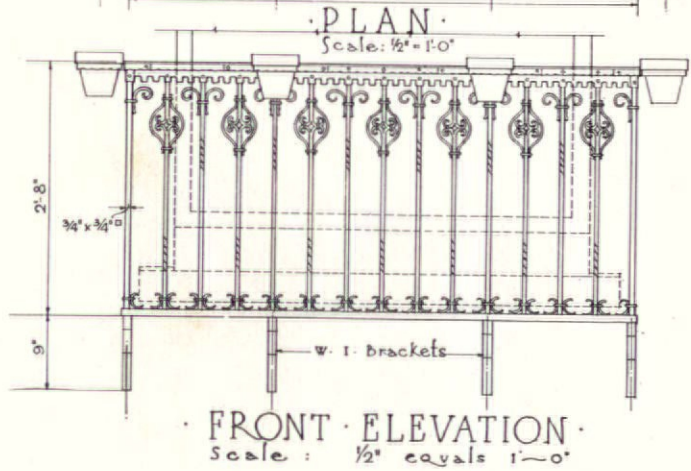
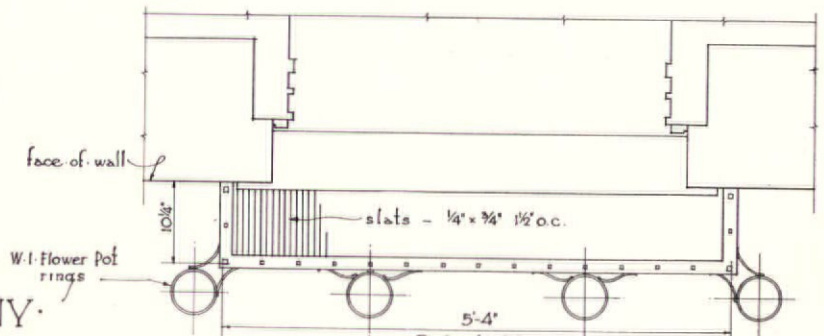

RESIDENCE AT CINCINNATI O
GROSVENOR ATTERBURY ARCHT

COMPARATIVE ARCHITECTURAL DETAILS—BALCONIES

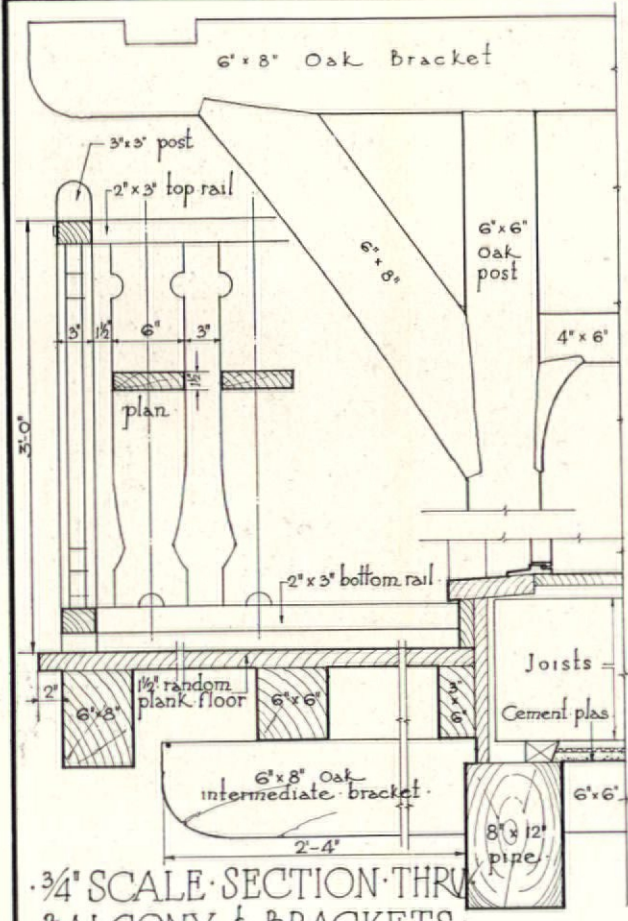

· 3/4" SCALE SECTION THRU BALCONY & BRACKETS ·



Photograph by Richard Averill Smith

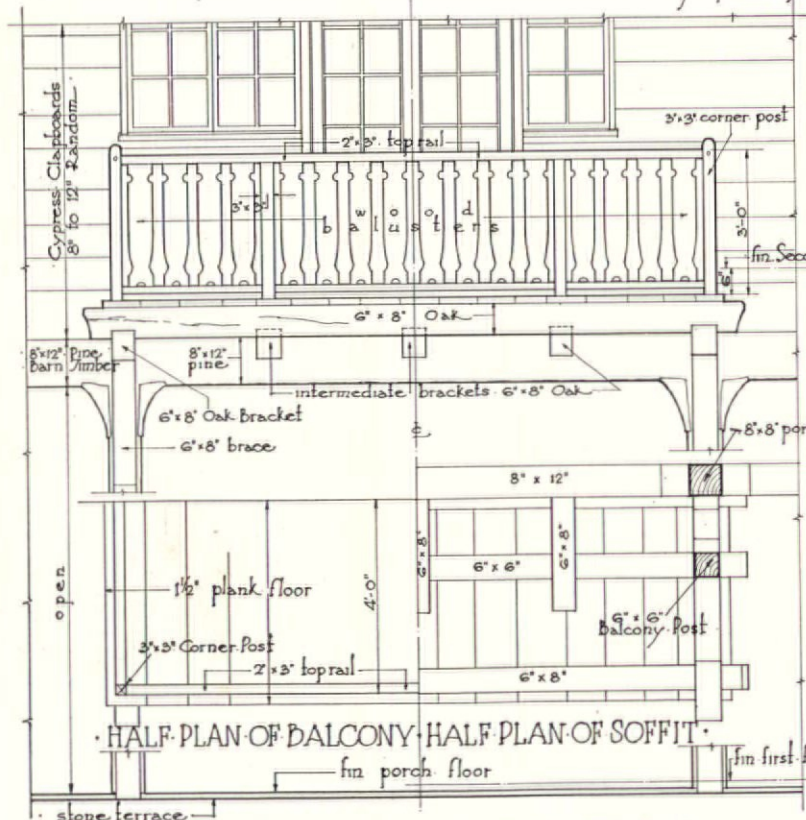

· HALF PLAN OF BALCONY · HALF PLAN OF SOFFIT ·

· FRONT ELEVATION ·
· Scale: 1/4" equals 1'-0" ·

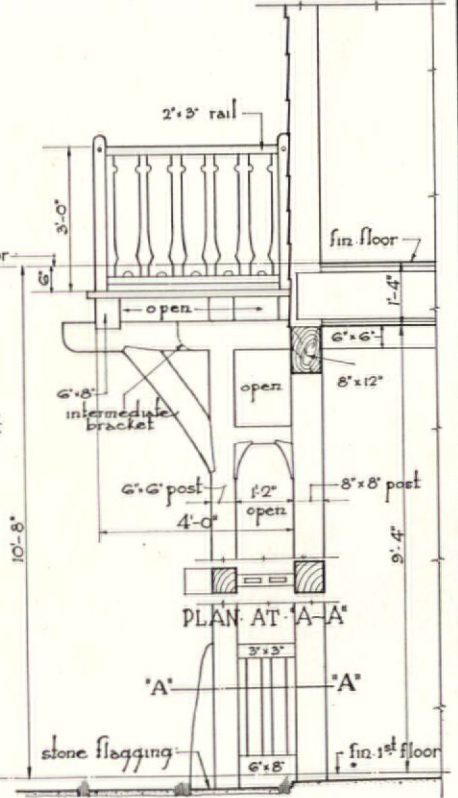

· SIDE ELEVATION ·
· Scale: 1/4" equals 1'-0" ·

· RESIDENCE AT NEW MARLBORO MASS ·
· FORD BUTLER & OLIVER ARCHITECTS ·

COMPARATIVE ARCHITECTURAL DETAILS—BALCONIES

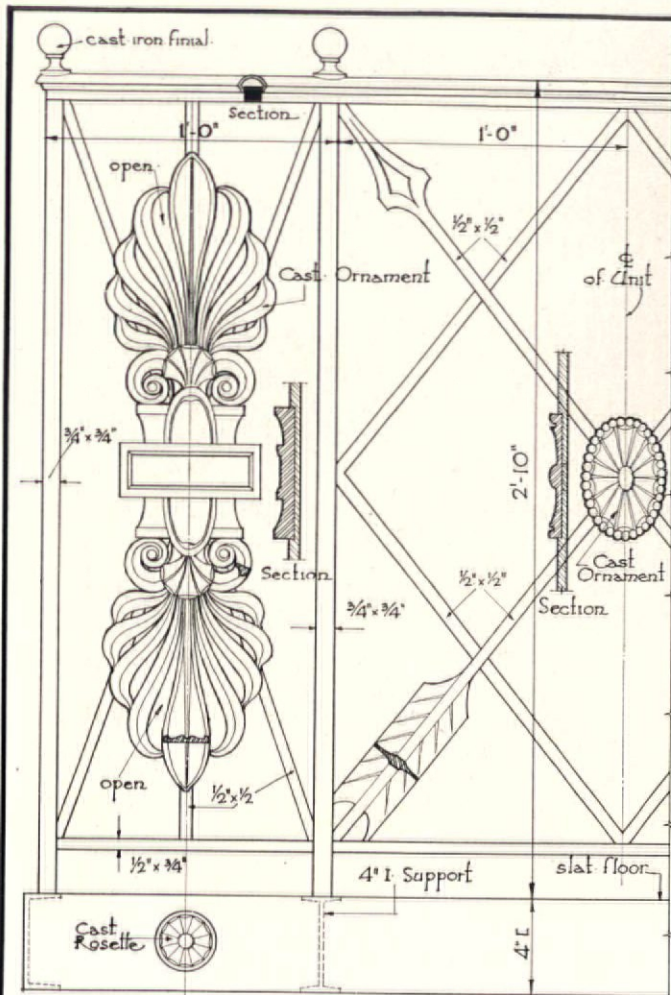
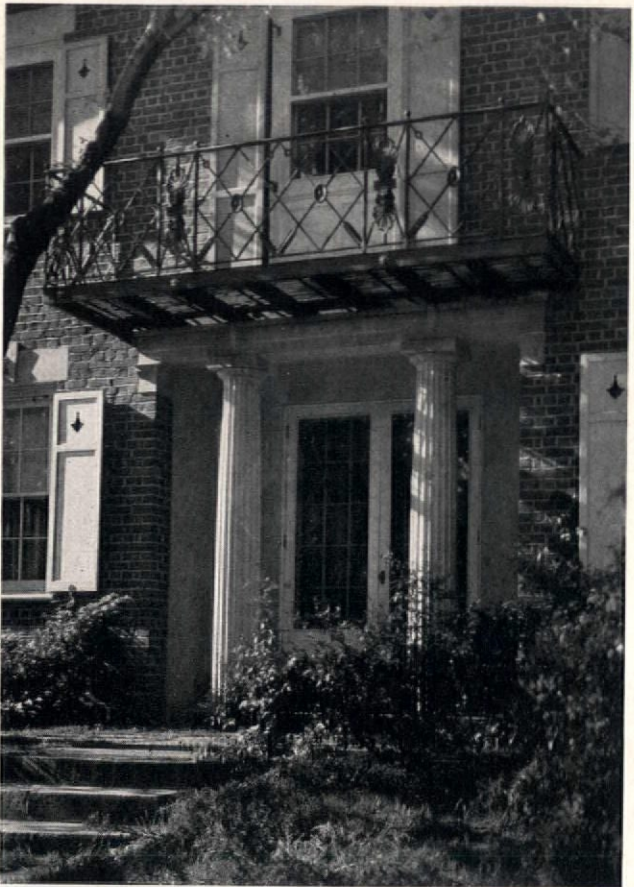

1/2" SCALE · DETAIL · OF · IRON · RAILING ·

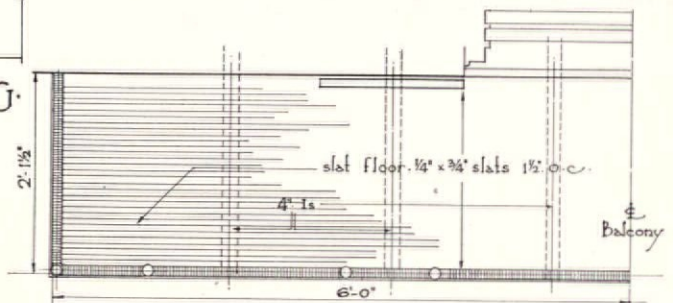

· HALF · PLAN · · Scale: 1/2" = 1'-0"

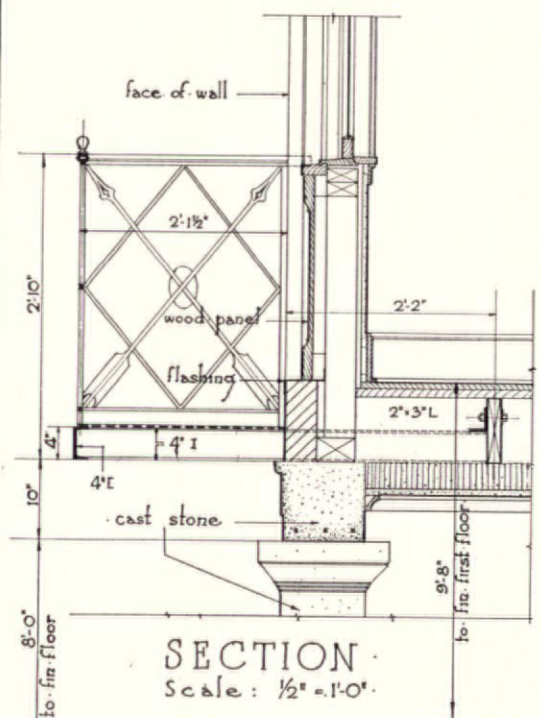

SECTION · Scale: 1/2" = 1'-0"

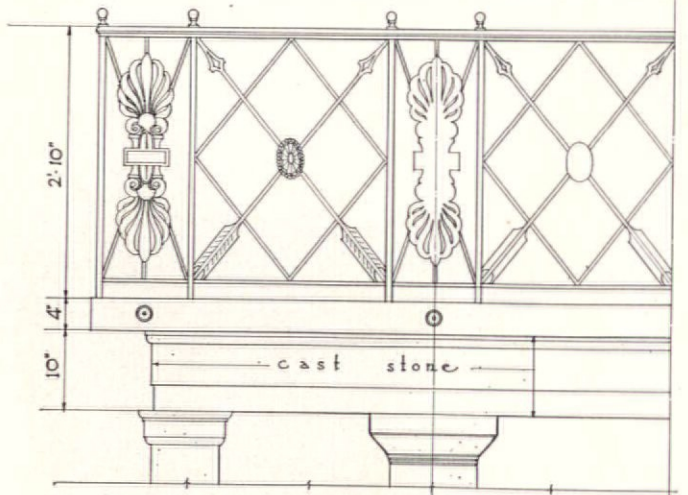

· HALF · ELEVATION · Scale: 1/2" = 1'-0"

· RESIDENCE AT · KALAMAZOO · MICH ·
· AYMAR · EMBURY II · ARCHITECT ·

COMPARATIVE ARCHITECTURAL DETAILS—BALCONIES

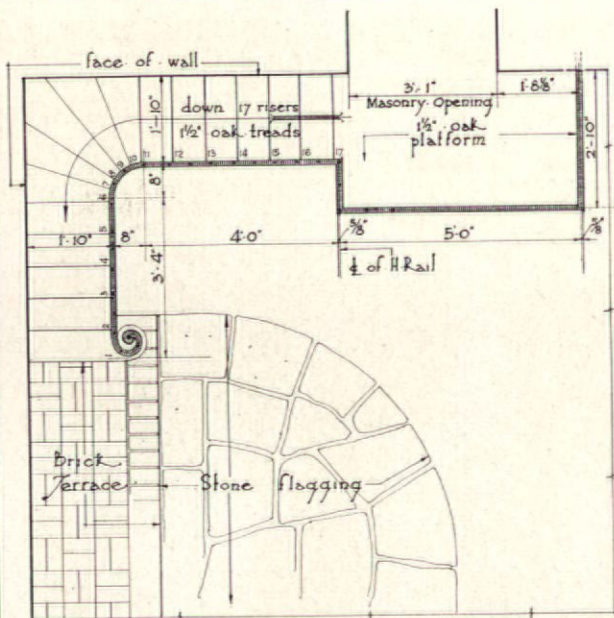

PLAN OF W.I. BALCONY & STEPS.
Scale: 1/4" = 1'-0"



Photograph by Richard Averill Smith

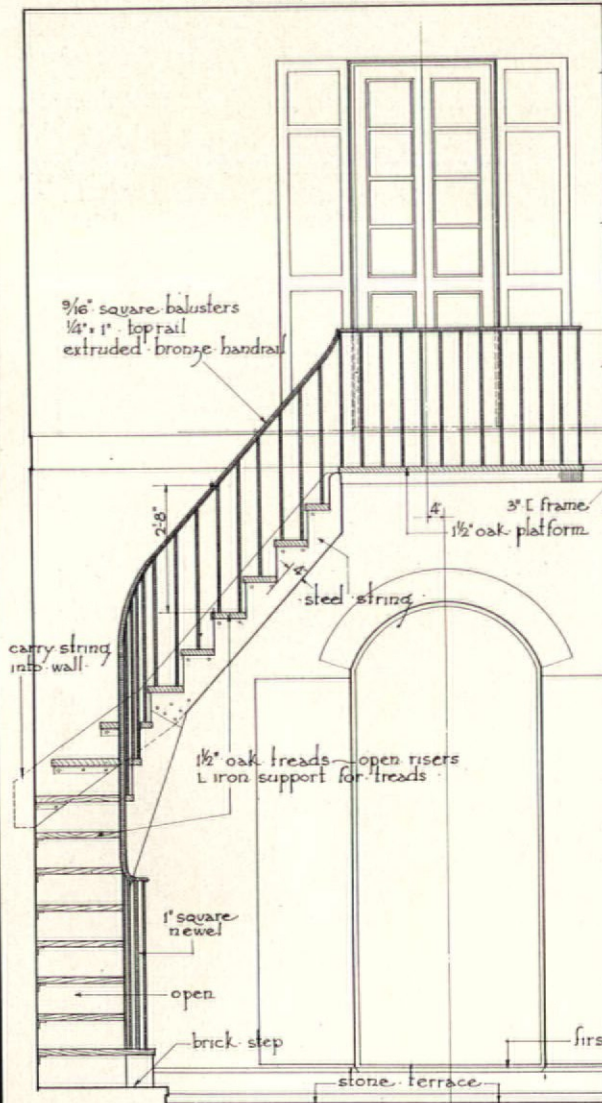

FRONT ELEVATION — Scale 1/4" = 1'-0"

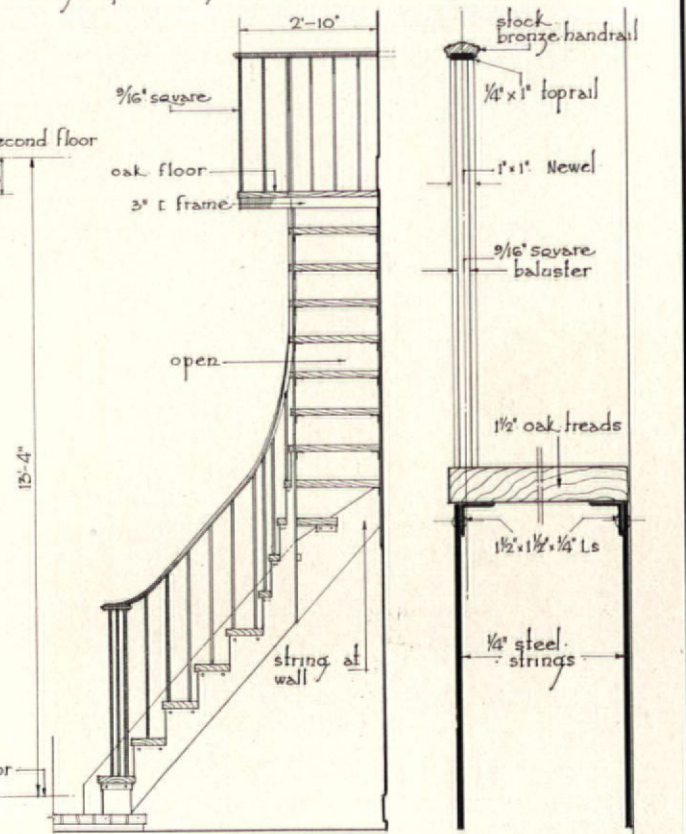

SIDE ELEVATION · 1/2" SCALE DETAIL

RESIDENCE AT OYSTER BAY — L. I. PLEASANTS · PENNINGTON — ARCHITECT.

COMPARATIVE ARCHITECTURAL DETAILS—BALCONIES

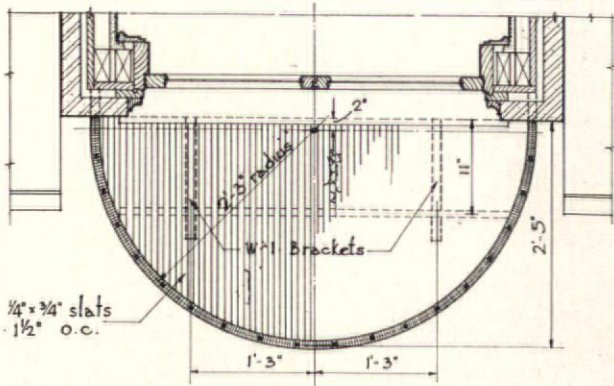

PLAN
Scale: 1/2" = 1'-0"



Photograph by George H. Van Anda

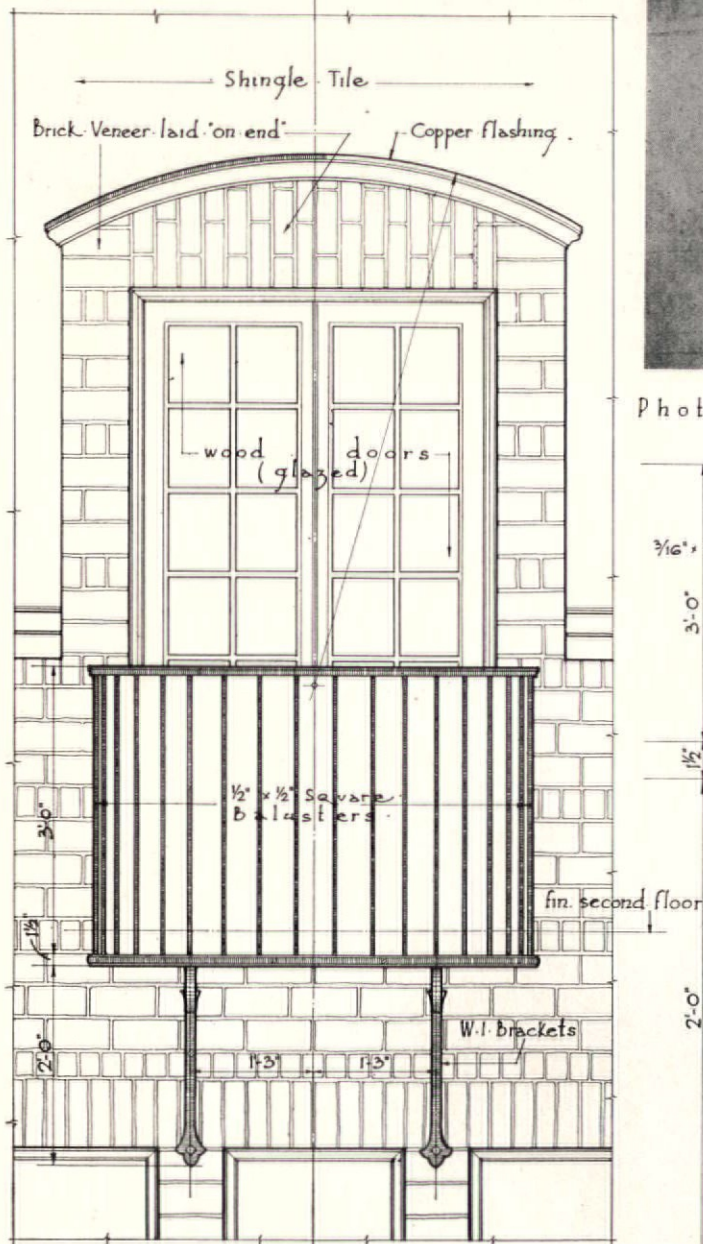

FRONT ELEVATION
Scale: 1/2" equals 1'-0"

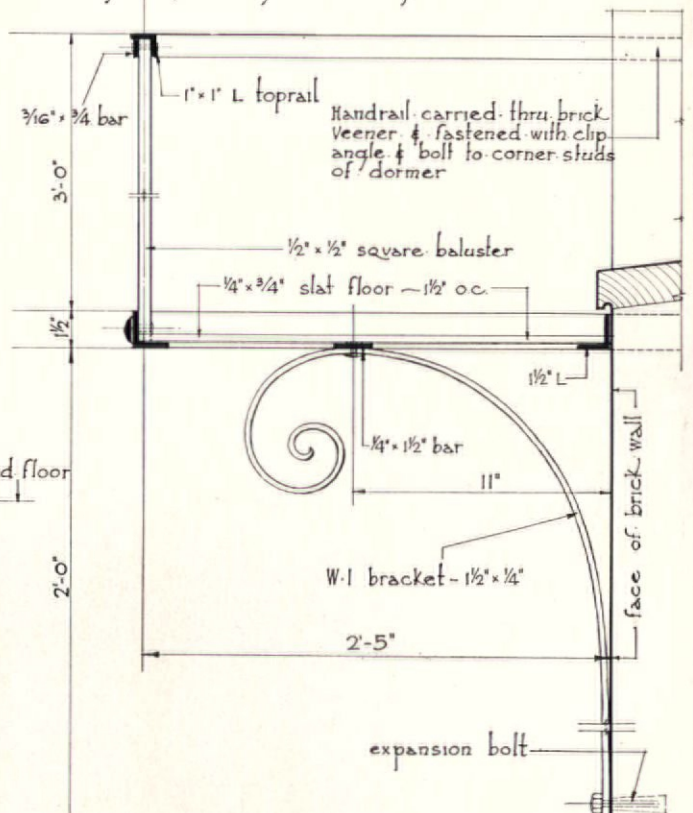

1/2" SCALE DETAIL OF BALCONY

RESIDENCE AT BRONXVILLE — N. Y.
PERRY DUNCAN — ARCHITECT

COMPARATIVE ARCHITECTURAL DETAILS—BALCONIES

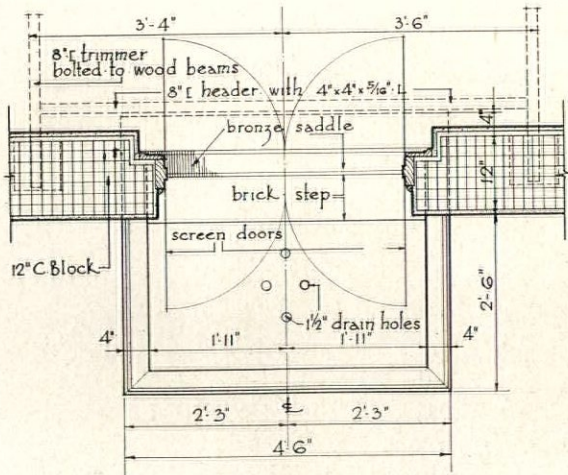

PLAN
Scale: $\frac{3}{8}'' = 1'-0''$

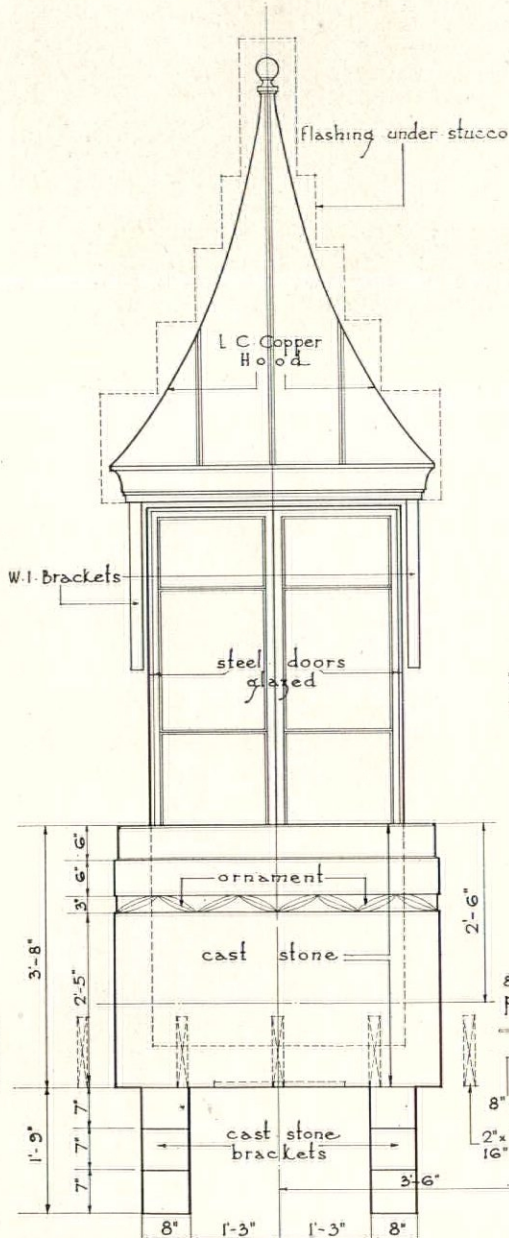

FRONT ELEVATION
Scale: $\frac{3}{8}'' = 1'-0''$

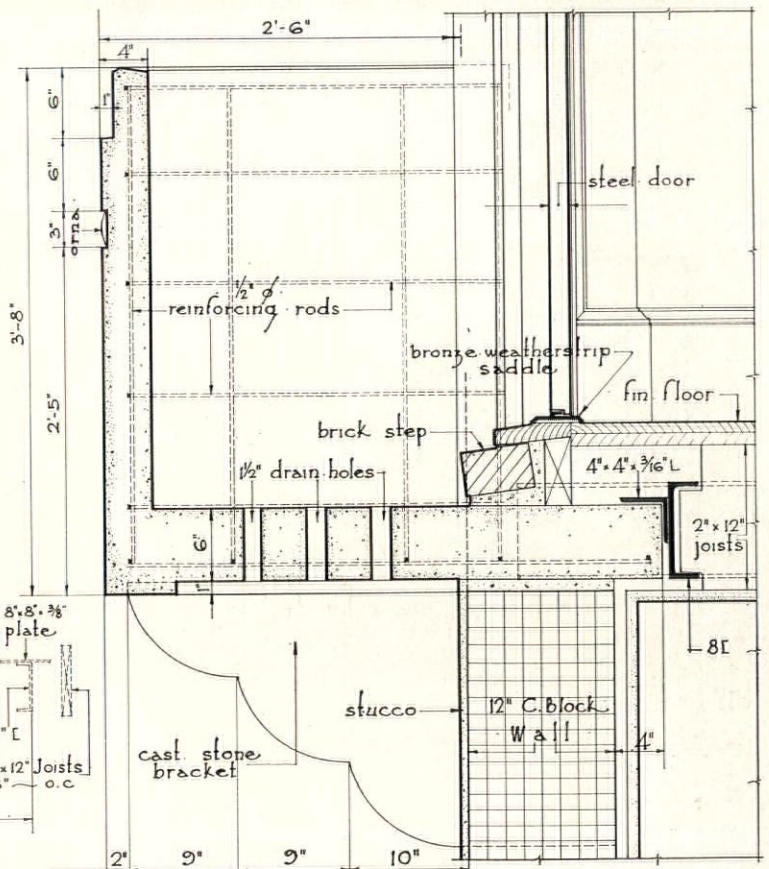

$\frac{3}{4}$ SCALE SECTION OF BALCONY
RESIDENCE AT SANDS POINT
L I WALKER & GILLETTE ARCHITECTS

COMPARATIVE ARCHITECTURAL DETAILS—BOOKSHELVING

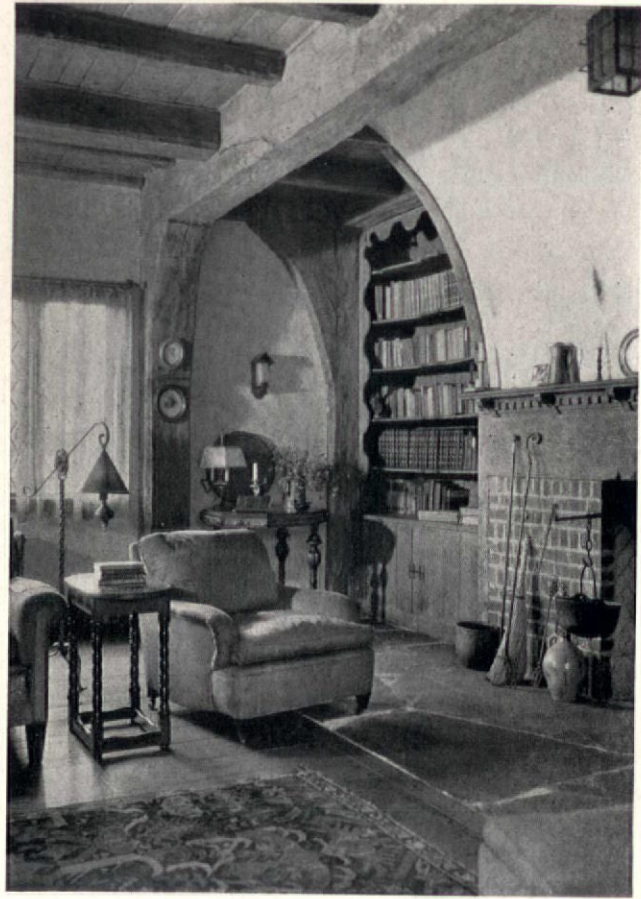
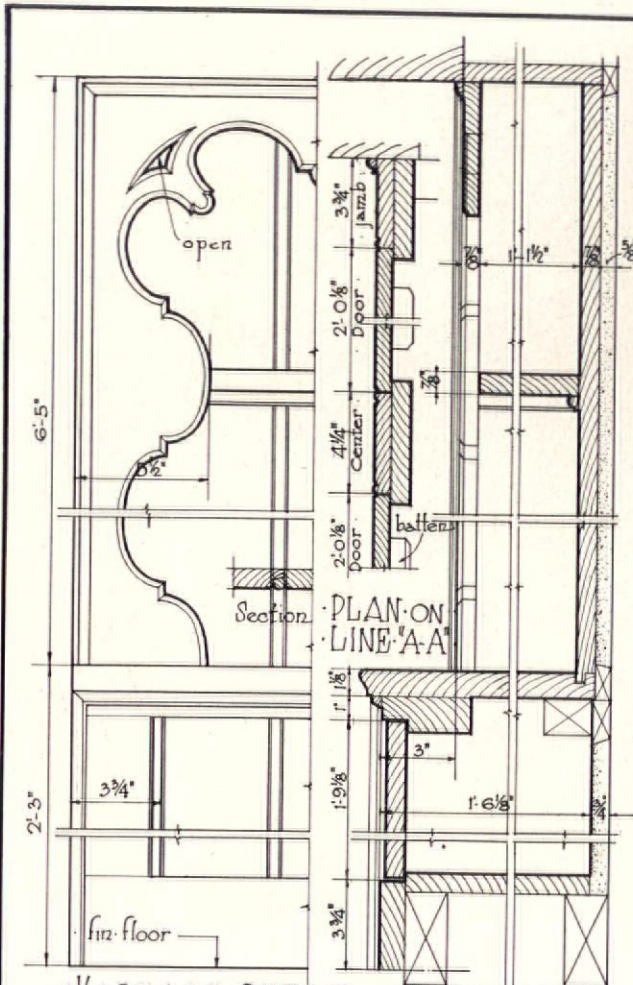

1/2" SCALE DETAIL OF SHELVING. Photograph by Richard Averill Smith.

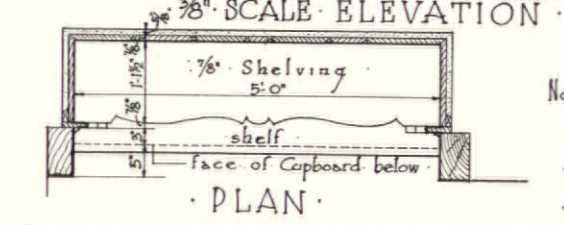
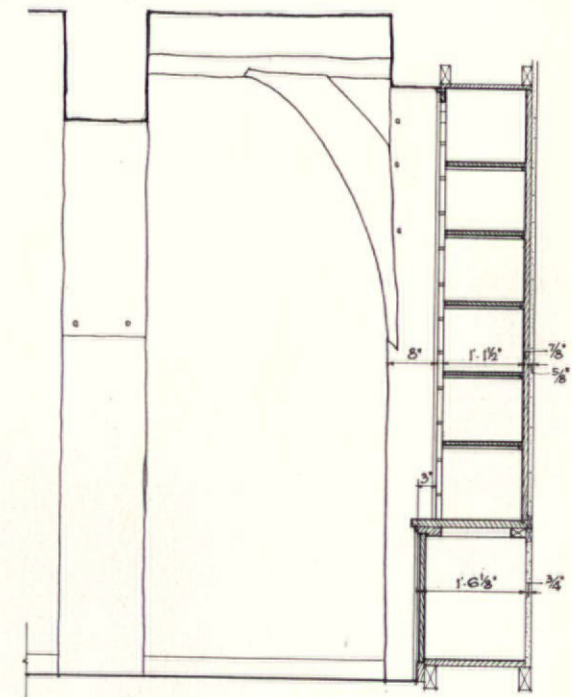
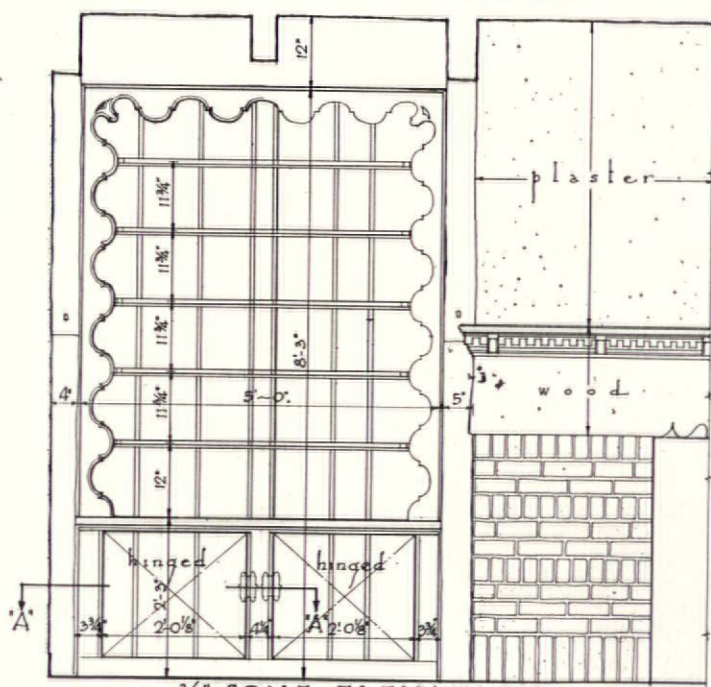

Note: All woodwork in Bookcase and Cupboards is White Oak.

RESIDENCE AT NOTTINGHAM · N · J ·
BERNHARDT · E · MÜLLER · ARCHITECT ·

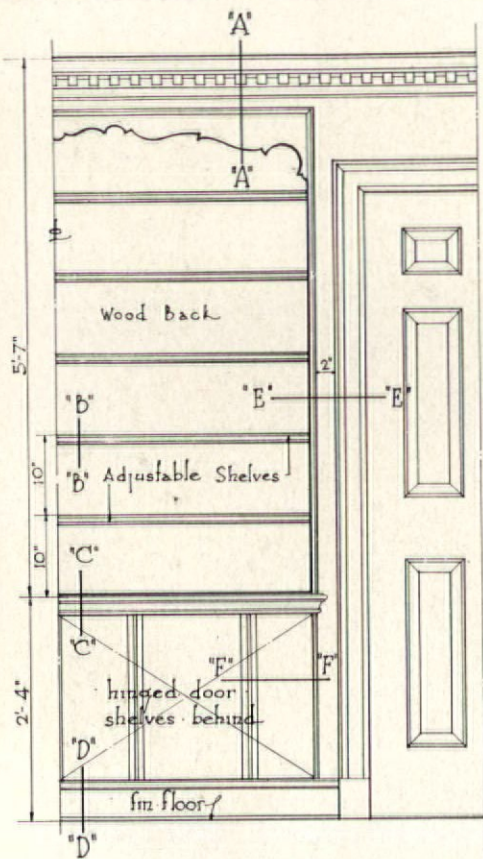

· HALF · ELEVATION · OF · BOOK-SHELVING · & · CUPBOARD · BELOW
 Scale: 1/2" equals 1'-0"



Photograph by Van Anda

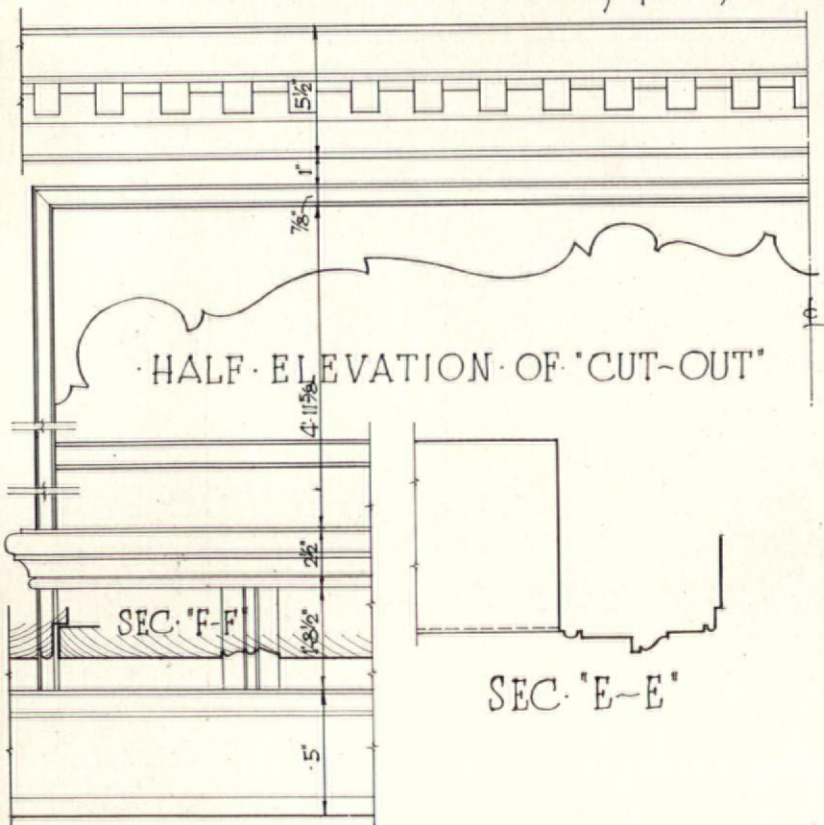

· HALF · ELEVATION · OF · "CUT-OUT"

· Scale of Details
 1 1/2" = 1'-0"

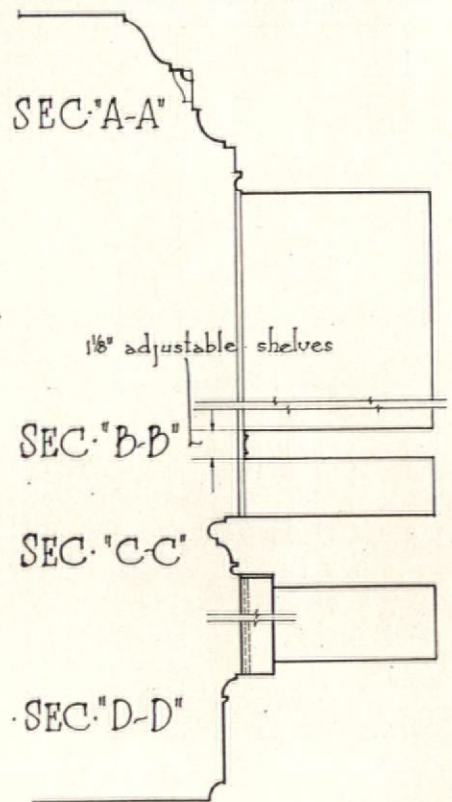

SEC. "E-E"

· RESIDENCE AT · SOUTHAMPTON · L · I ·
 · POLEHEMUS · & · COFFIN · ARCHITECTS ·

COMPARATIVE ARCHITECTURAL DETAILS—BOOKSHELVING

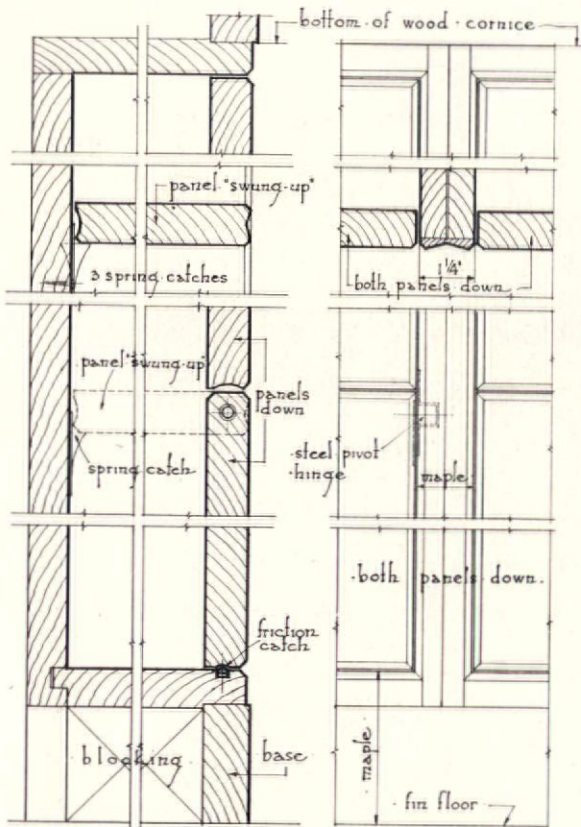

SECTION · ELEVATION ·
3" SCALE · DETAILS OF WOODWORK

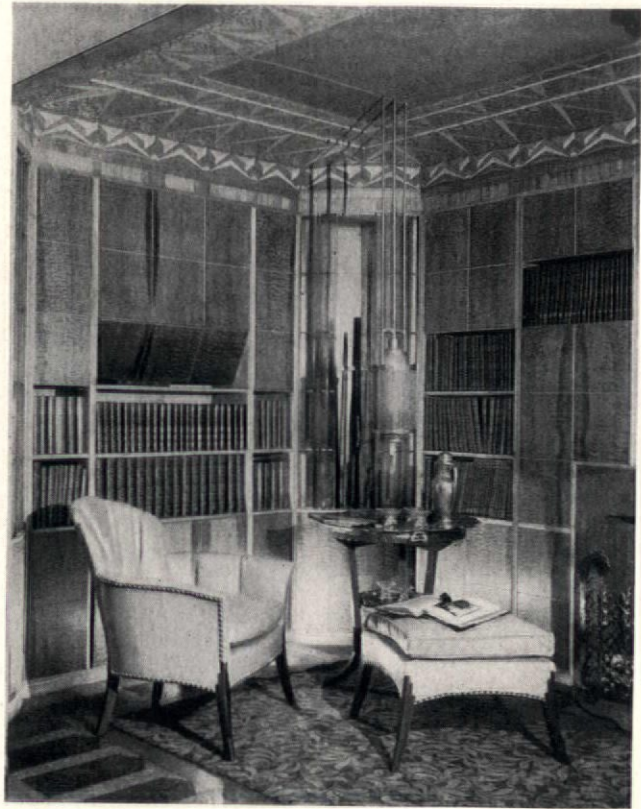

Photograph · by · Sigurd · Fischer ·

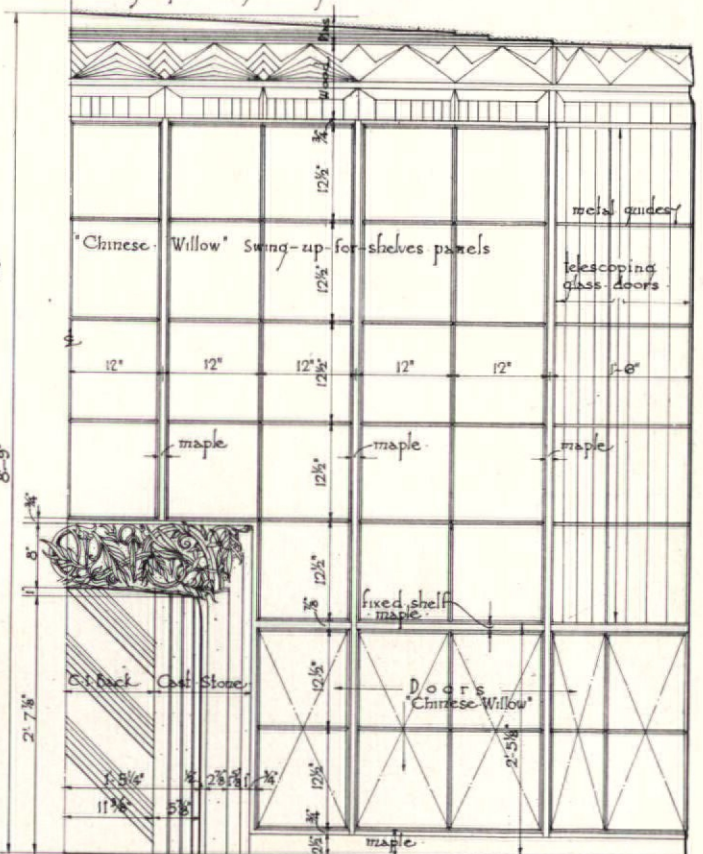
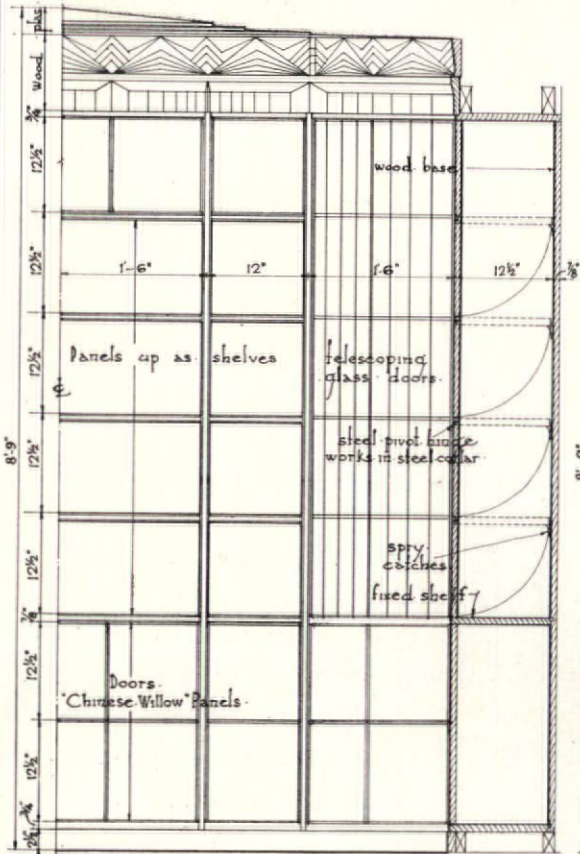

HALF · ELEVATION · OF · WEST · WALL · HALF · ELEVATION · OF · NORTH · WALL · scale: 1/2" = 1'-0"

· AN · ARCHITECT'S · WORKROOM · Exposition · at · the · Metropolitan ·
· Museum · of · Art · New · York ·
· RALPH · WALKER · DESIGNER · ~ · VOORHEES · GELMIN · & · WALKER ·

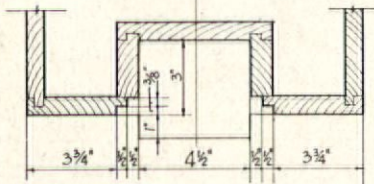
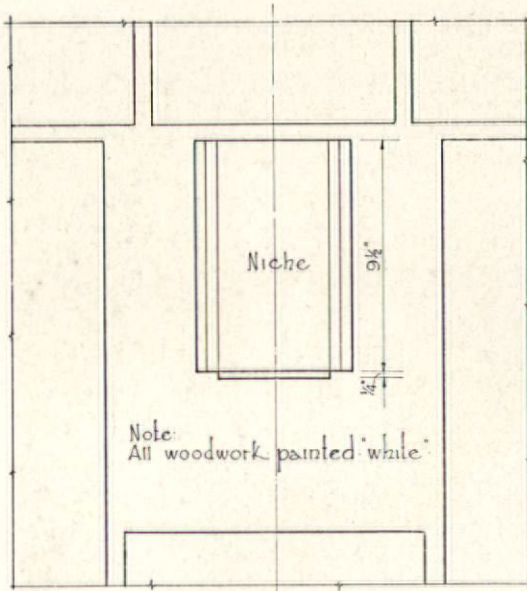

1/2" SCALE · DETAIL OF NICHE FOR · CHINESE · GOD ·

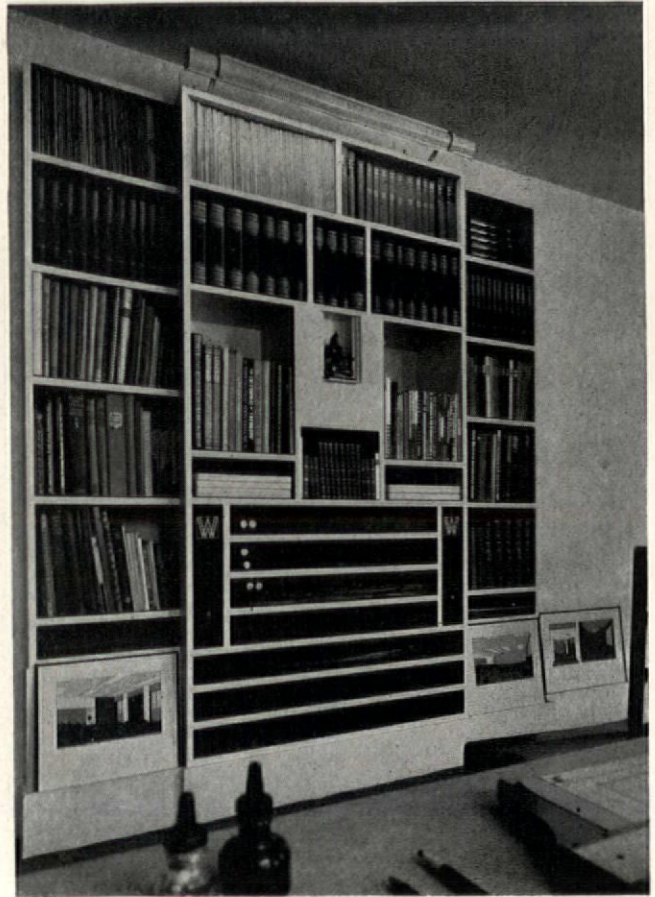

Photograph by Nyholm & Lincoln

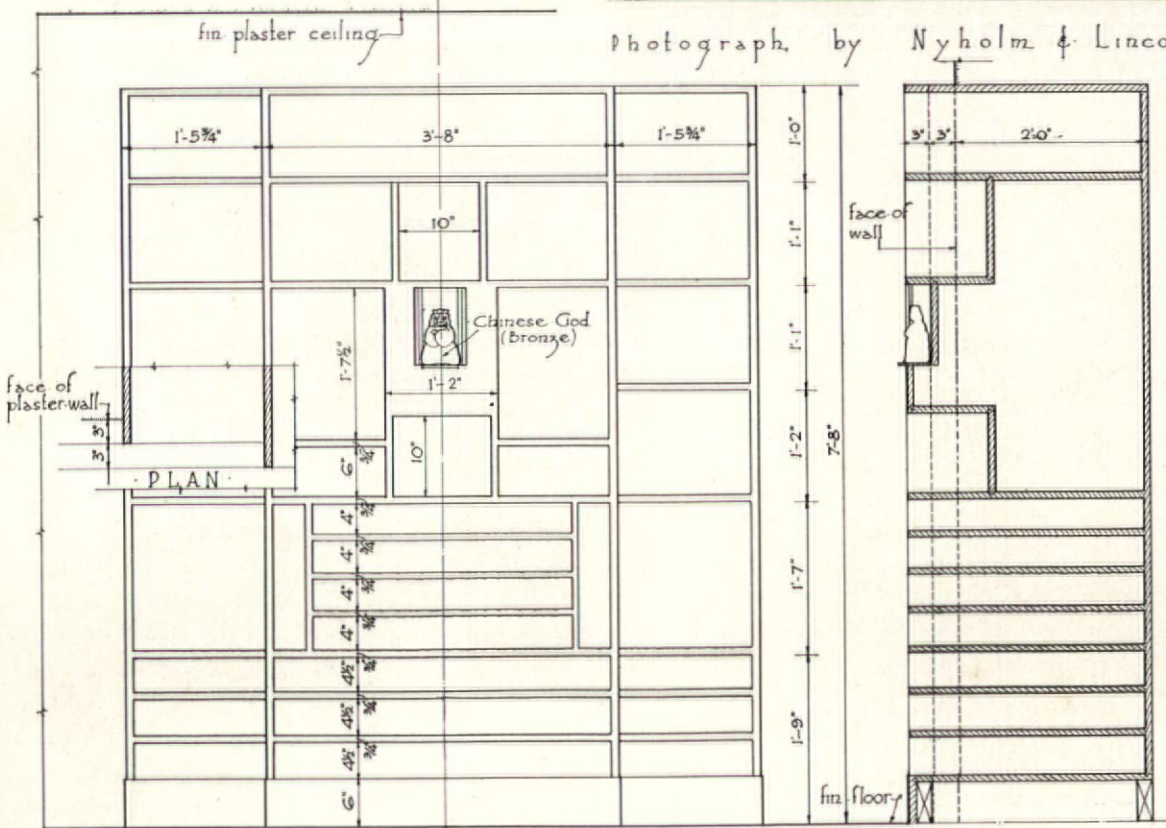

ELEVATION · OF · BOOKCASE ·

SECTION ·

Scale: 1/2" = 1'-0"

A BOOKCASE IN THE PRIVATE OFFICE OF · JOSEPH · URBAN · ASSOCIATES · ARCHITECTS ·

COMPARATIVE ARCHITECTURAL DETAILS—BOOKSHELVING

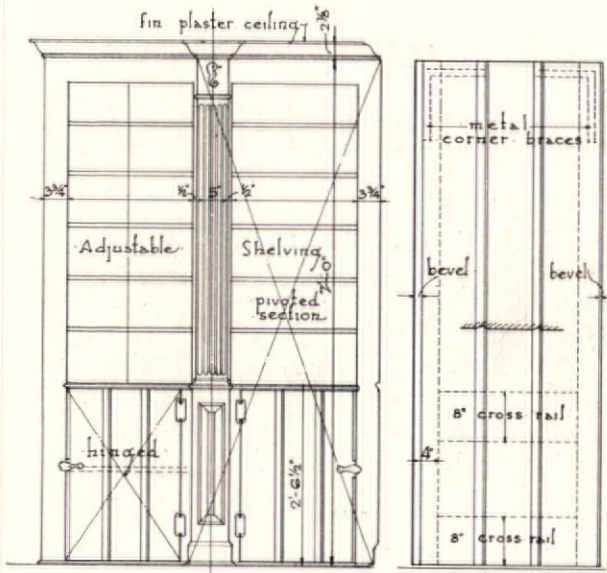

3/8" SCALE · ELEVATION · DOOR · BACK ·
Showing book shelving and secret
Door to a silver-closet

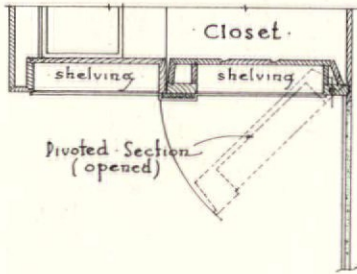

3/8" SCALE PLAN ·
of
BOOK · SHELVES ·
& · SECRET · DOOR ·



Photograph · by · Van · Anda ·

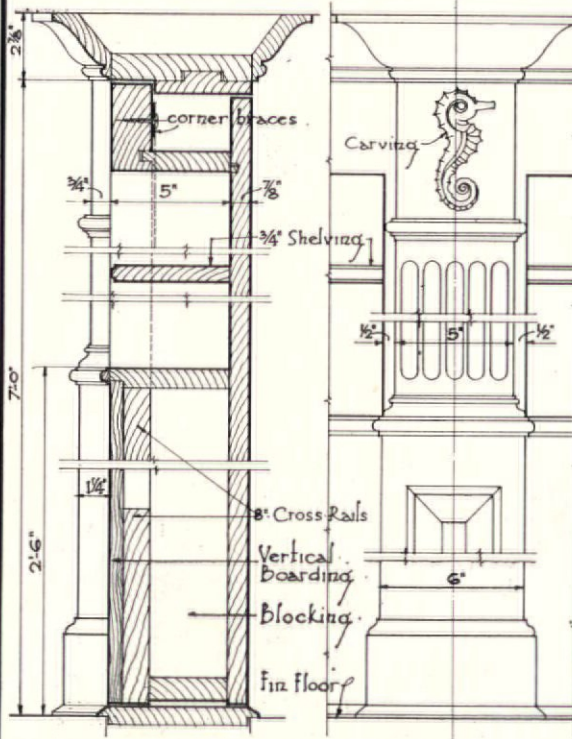

· VERTICAL · SECTION · ELEVATION ·
· THROUGH · DOOR · OF · PILASTER ·
· Scale: 1 1/2" = 1'-0"

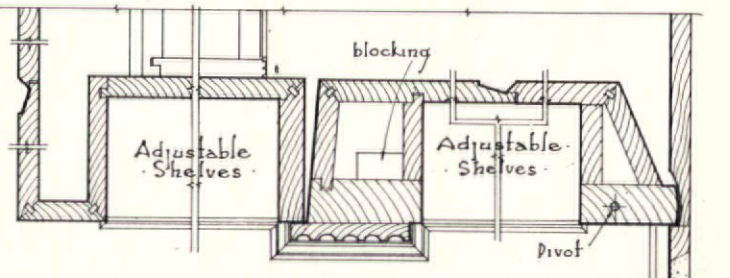

· SECTION ON · LINE · "A-A" · THRU · SHELVING ·
scale: 1 1/2" = 1'-0"

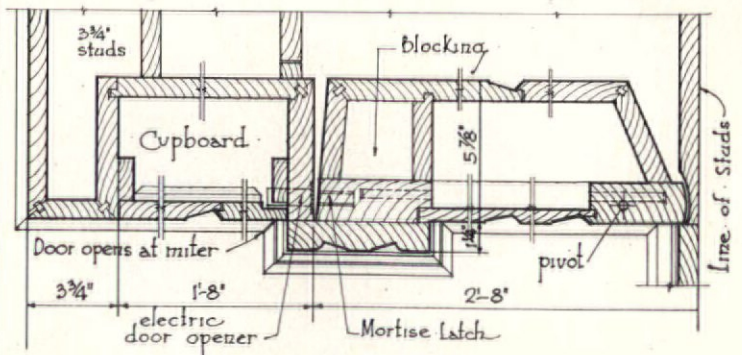

· SECTION ON · LINE · "B-B" · THRU · CUPBOARD ·
Scale: 1 1/2" = 1'-0"

· RESIDENCE · AT · GREENWICH · CONNECTICUT ·
· EVANS, MOORE, PETERSON & WOODBRIDGE · ARCHITECTS ·

A Notable List of Outstanding Architectural Books

PUBLISHED BY THE PENCIL POINTS LIBRARY

THE DESIGN OF LETTERING, Egon Weiss.
Alphabets of every style, with "net values" carefully worked out, are provided for the convenience of the user of this book. By the use of Mr. Weiss' system of "Net Values" an inscription to fit a given space can be laid out right the first time—so accurately spaced that only minor modifications, if any, will be necessary. 192 pages, 9 x 12, 155 text illustrations . . . \$5.00

THE WORK OF CRAM & FERGUSON, including some of the work of BERTRAM GROSVENOR GOODHUE.
This book includes approximately 334 pages of plates of Churches in the mediaeval and Georgian styles, Collegiate and School Buildings, Libraries and Residences. 11 x 15 inches, bound in buckram, enclosed in slip case . . . \$10.00

METAL PLATE LITHOGRAPHY, C. A. Seward.
A brief and concise but adequate manual of technique for the process of drawing on and printing from zinc and aluminum plates to produce lithographs. 72 pages including 20 plates. Printed by offset Litho Process, 8 1/4 x 11 3/4, cloth bound. \$3.50

SKETCHING AND RENDERING IN PENCIL, Arthur L. Guptill.
A book of 200 pages with exhaustive text and hundreds of illustrations. 9 x 12 inches, cloth bound . . . \$5.00

DRAWING WITH PEN AND INK, Arthur L. Guptill.
Furnishes a sound and thorough guide for the study of pen and ink and its various techniques. 444 pages, 9 x 12 inches, profusely illustrated, cloth bound . . . \$8.50

PERSPECTIVE PROJECTION, Ernest Irving Freese.
Presents a new and thoroughly tested method for making perspective drawings without the use of a vanishing point. 64 pages, 10 plates, 9 x 12 inches . . . \$1.50

GOOD PRACTICE IN CONSTRUCTION, Philip G. Knobloch.
Contains 114 plate pages of practical construction details covering 300 subjects. This book, originally published in two parts selling at \$4.00 each, has now been revised, enlarged and bound in cloth and published in one volume. . . . \$6.00

THE STUDY OF ARCHITECTURAL DESIGN, John F. Harbeson.
Follows the method of the Beaux Arts, allowing the student to study at will the underlying principles of architectural design. 300 pages, 9 x 12 inches, profusely illustrated, cloth bound . . . \$7.50

DRAFTING ROOM PRACTICE, Eugene Clute.
Presents in a clear and useful manner, a view of present-day drafting room practice. The entire work of the drafting room is included in the scope of this book. 300 pages, 9 x 12 inches, profusely illustrated . . . \$4.00

PRACTICAL REQUIREMENTS OF MODERN BUILDINGS, Eugene Clute.
Contains concise statements of the requirements for buildings for different purposes, together with architects' drawings and photographs that illustrate the latest practice in meeting these requirements. 231 pages, 9 x 12 inches. . . . \$4.00

GOOD PRACTICE IN CONSTRUCTION—Part II of the Original Edition, Philip G. Knobloch.
This volume contains details for store fronts, log cabins, theatres and other buildings that are constantly being built. 52 plate pages, 9 x 12. . . . \$2.00

THE SMALLER HOUSES AND GARDENS OF VERSAILLES, 1680-1815, French and Eberlein.
This volume sets forth an aspect of the 17th and 18th Century French Domestic Architecture. It comprises nearly 200 pages of exterior and interior views. 9 x 12 inches, handsomely bound . . . \$4.00

THE TREATMENT OF INTERIORS, Eugene Clute.
Brief paragraphs, accompanied by many illustrations, point out the new tendencies in decoration and interior design. 208 pages, 59 full page plates and hundreds of smaller illustrations. 9 x 12 inches, handsomely bound. . . . \$4.00

THE ARCHITECT'S LAW MANUAL, Clinton H. Blake, Jr.
Covers every relation of the architect involving law. Nine special forms and a complete set of forms and documents of the A. I. A. are included. 250 pages, 6 x 9 inches, cloth bound. \$3.00

SPECIFICATIONS FOR A HOSPITAL, erected at West Chester, Pa.—York and Sawyer, Architects.
This book contains the exact specifications used for the erection of this hospital, with many illustrations of the various rooms. 500 pages, 8 1/2 x 11 inches, bound in buckram, complete cross-index. . . . \$1.00

PARIS PRIZE IN ARCHITECTURE—WINNING DESIGNS, 1904-1927.
The designs in this portfolio were chosen by the Society of Beaux Arts Architects, as the best solutions submitted of the exacting problems presented. Size 10 x 15 inches, 35 plates, 69 drawings. . . . \$3.00

FRAGMENTS D'ARCHITECTURE ANTIQUE, D'Espouy.
A reprint of 100 carefully selected plates from the original edition. Size 9 x 12 inches. . . . \$5.00

ARCHITECTURE TOSCANE, A. Grandjean De Montigny et A. Famin.
This volume contains the entire 110 plates of the original edition, reproduced with the greatest care and faithfulness. 9 x 12 inches. . . . \$4.00

PENCIL POINTS DATA SHEET REPRINTS

24 sheets to each set

Prepared by Don Graf, B. S., M. Arch.

PRICES OF REPRINTS

One set	\$.75
Two sets	1.30
Three sets	1.95
Four sets	2.50
Five sets	3.00
Six sets	3.50
Seven sets	4.00
1" Ring Book Binder with indexes	Net .85

CONTENTS BY SETS

Set No. 1. Tennis Courts, Motor Car Dimensions, Double Bed Hotel Room, Sizes of Pianos, Gravity Type Retaining Walls, Estasis of Columns, Hand and Bevel of Doors, Orientation Chart, Heights for 2 1/2", 2 3/4", 2 3/4", 3" and 3 1/4" Brick Courses, Capacity of Tanks, Septic Tank Sewage Disposal, Standard Sizes of Clay Flue Linings, Standards for Softwood Flooring, Dormers in Wood Framing, Mutuled Doric Order.

Set No. 2. Heights for 3 1/2" Brick Courses, Uncoursed Stonework, Coursed Stonework, Standard Sizes of Partition Tile, Standard Sizes of Side Construction Tile, Standard Sizes of End Construction Tile, Joints in Terra Cotta Washes, Solid One-Way R. C. Slab Table, Solution of Right Triangles, Decimals of a Foot, Decimals of an Inch, Circular Arcs, Chords and Segments, Horseshoe Courts Official Standard, 1932 Motor Car Dimensions, Standard Plumbing Symbols, Size of Fireplace Flues, Wattage of Electric Outlets, Stock Wood Door Patterns, How Many Risers?, Horizontal Sundial, Spell it Right, Dimensioning Pitfalls, How to Draw an Ellipse.

Set No. 3. Standard Dimensions of Softwood Lumber; Septic Tank Sewage Disposal; Determination of Roof Leaders; Heights for 2 1/2" Brick Courses; Weights of Materials; Freight Train Clearance Diagram; Instant Joist Chart; Coursed Stonework; Kitchen Planning; Tangents 0° to 45°—Cotangents 45° to 90°; Linoleum Floors; Sizes of Bedroom Furniture; The Circle and The Square; Tangents 45° to 90°—Cotangents 0° to 45°; South Vertical Sundial; Sizes of Beds; Dining Alcove; Sines 0° to 45°—Cosines 45° to 90°; Typical Hotel Guest Room; Wood Finish Flooring; Sines 45° to 90°—Cosines 0° to 45°; North Vertical Sundial; Cubic Cost Calculator; Period Furniture.

Set No. 4. Secants 0° to 45°—Cosecants 45° to 90°; Flashing of Stone Joints; Squash Courts; West Vertical Sundial; Characteristics of Glass; Safe Loads on Limestone Lintels; Widths of Brick Piers; Blue Print Inks and Fixatif; Vertical Shear; East Vertical Sundial; Areas of Plane Figures; How to Figure Reactions; Dead Loads of Building Material; Secants 45° to 90°—Cosecants 0° to 45°; Sizes of Dining Tables; Marble Wainscots; Recessed and Twin Mail Chutes; Tile Floors; Balloon Framing; Surface Type Mail Chute; Garden Steps and Walks of Brick; Billiard Rooms; Planning the Mail Chute System; Mail Chute Receiving Box.

Set No. 5. Braced Frame; Bending Moments; Parquetry Patterns; Perspective Layout Made Easy; Changing Concentrated Into Uniform Loads; Indication of Materials; Platform Framing; Bookshelves; Library Stacks; Fireplace Construction; Live Loads; Standard Slate Sizes; Proportioning Risers and Treads; Stresses for Usual Loading Conditions; Graduated Slate Roofs; Colonial Lettering; Lunch Counters; Correct Stucco Construction; Grading Between House and Sidewalk; A Modern Alphabet; Baseball Diamond; Safe Loads on Eastern Fir Joists; Slope on Inclines; Kitchen Routing.

Set No. 6. Safe Loads on Doug. Fir, Eastern and Sitka Spruce, and Norway Pine Joists; 1934 Automobile Dimensions; Croquet Courts; Hardwood Veneer Plywoods; Lacrosse Field; Old English Lettering; Safe Vertical Loads for Concrete Columns; Brick Patterns for Walks; Standard Nomenclature for Lumber (4 sheets); Kitchen Planning; Symbols for Solid Rolled Windows and Doors; Metal Toilet Partitions; Standard Swimming Pool Dimensions; Terrazzo Floors; Modern Lettering; School Seating Schemes; Slide Rule Operation; Basketball Courts; Lightning Protection; Concrete Sidewalks; Typical Office Building Unit.

Set No. 7. Contents: Oak Flooring Standards; Three-Centered Arch; Ice Hockey Rinks; Echo and Sound Foci; Barber Shop Plan; Drawing Materials; Jewish Alphabet; Electric Wiring Symbols; Sizes of Rugs and Carpets; Sound Foci; Essentials of Air Conditioning; Flooring Standards, Maple, Birch, and Beech; Insufficient Loudness; Wood Shingles; Approximate Duration of Architectural Periods; Reverberation; Chimney Construction; Passageway Headroom; Space-Saving Lavatories; 1935 Automobile Dimensions; Typical Elementary School Classroom; Stairway Headroom.

REINHOLD PUBLISHING CORPORATION

330 West 42nd Street

New York, N. Y.