

Design lasting repairs | Identify Sears houses

Old House JOURNAL

THE ORIGINAL RESTORATION MAGAZINE

GREEN ENERGY

A 1922 gem
off the grid

Make your
windows & doors
more efficient

HOW TO:
Repair rotting brackets
Buy a caulk gun
Prep for painting

SALVAGE SAVVY
ages a new
addition

01100 70989 39197 0

#BXBLMX *****GRR-RT LOT
#003E100002291463# 1202 D/J15 001
DAS OJ4 A/M12 0014 #766 #1926Z
SHERMAN_CLARKE
33 S MAIN ST
ALFRED NY 14802-1316

05 >

A tall, dark-stained wooden pedestal stands in a forest. The pedestal features a large, intricate carving of a tree with a bulbous top and a long, slender trunk. The background is a dense forest of tall, thin trees with sunlight filtering through the canopy.

Ever green Ever lasting

Since 1900, the Stickley philosophy has been “living in harmony with nature.” We are wholly focused on building furniture that gets passed joyously from generation to generation. That’s sustainability.

Our hardwood creations are made of quartersawn oak, wild black cherry, and other natural materials that are more abundant today than they were a century ago.

Your grandchildren might choose to touch up the finish, or reupholster the seat, but Stickley pieces are generally as beautiful and functional after a hundred years as when they were first made. This is furniture for life.

To see how long our creations last and remain prized, scan the real-life auction results at stickley.com/lastingvalue.

And to learn more about Stickley’s environmental practices, visit stickley.com/green.

STICKLEY[®]
SINCE 1900

Stickley Tree of Life Pedestal

STICKLEY.COM

ELIMINATE LEAD PAINT REMOVAL HAZARDS

FRANMAR'S

LEAD OUT

Made with 100% U.S. grown soybeans

LEAD BASED PAINT STRIPPER

Indoor Use

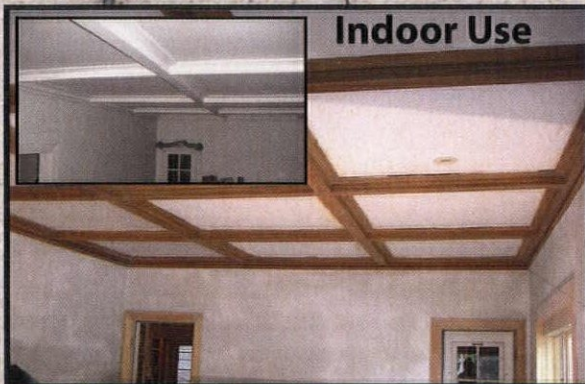

Benefits:

- Safely removes and encapsulates lead based paint
- New technology converts lead to non-hazardous lead sulfide, eliminating the need for hazardous waste removal
- Assists with EPA's Renovation, Repair & Painting (RRP) rule

Outdoor Use

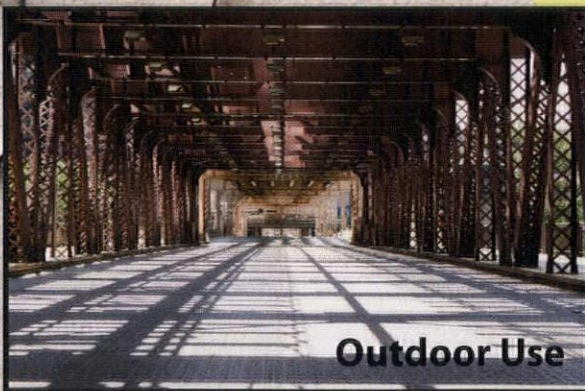

▲ Circle 018 on Free Information Card



FRANMAR
Chemical

800.538.5069 • www.franmar.com

Available In: 1 Gallon, 2 Gallon & 5 Gallons

features

24 Grounds for Change

The owners of a 1922 beauty go off the grid, retrofitting their house with a geothermal heating system powered by solar panels.

By LYNN ELLIOTT

30 Designed to Last

Set your house up for success by keeping in mind these three key principles of restoration design.

By RAY TSCHOEPE

42 Energy-Efficient Doors

Historic wooden doors make for a fitting entrance. Follow these tips to maximize their energy efficiency.

By THE OHJ EDITORIAL STAFF

44 Repurposing the Past

Older buildings that have fallen out of use—like barns, churches, and banks—can create unique homes, but come with their own set of challenges.

By CHARITY VOGEL

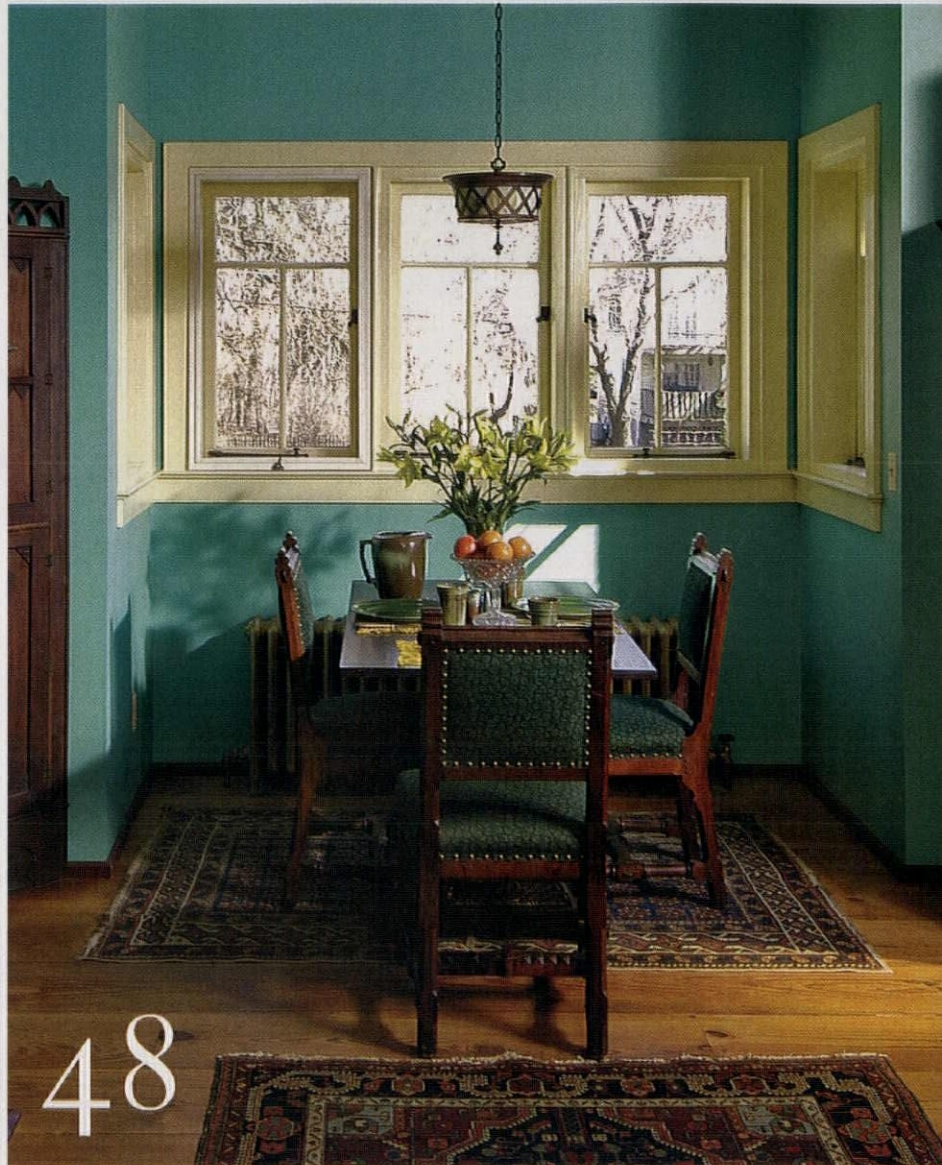

42

48

Old-House Living

34 Lasting Legacy

A Dallas couple relocates to the Midwest to refurbish a Victorian-era mansion, making it a community treasure once more.

By SHELLEY GABERT

Old-House Insider

48 Something Borrowed

In a Washington, D.C., suburb, a Gothic Victorian gets a fitting addition crafted almost entirely out of salvaged materials.

By NANCY E. BERRY



Rejuvenation is built on a passionate love affair with history, architecture, and bringing back the best lighting and house parts ever made. We obsess over the details of period authenticity and great design like no one else.

REJUVENATION[®]

CLASSIC AMERICAN LIGHTING & HOUSE PARTS

Visit rejuvenation.com or call 888.401.1900

Old House JOURNAL



12

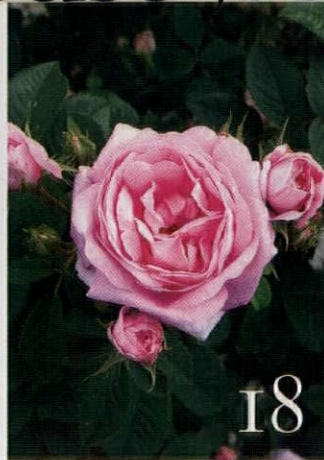

18



10

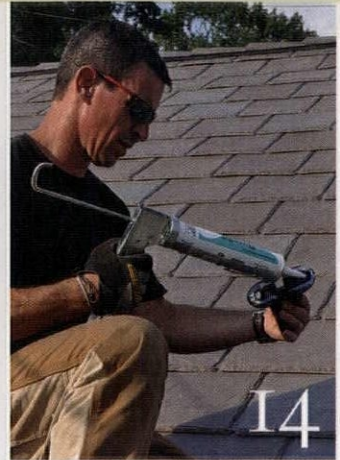

14

in every issue

- 7 **Editor's Note**
Getting Greener
- 8 **Letters**
Readers offer advice on refinishing radiators and recycling lightbulbs.
- 12 **Ask OHJ**
Repairing rotting structural beams is a project successfully tackled in several different ways, as our expert explains.
By RAY TSCHOEPE
- 15 **Preservation Perspectives**
A window case study in Oregon proves that repairing what's there is both cost- and energy-efficient.
By DEMETRA APOSPOROS

outside

- 18 **Outside the Old House**
Antique roses can add a dash of historic charm to your landscape.
By JO ANN GARDNER
- 20 **Historic Retreats**
The Driskill Hotel in Austin, Texas, is a Richardsonian Romanesque dream.
By BETH GOULART
- 56 **Style: Sears' Surprise**
A visit to Hopewell, Virginia, reveals a remarkable array of houses straight out of the Sears, Roebuck catalog.
By JAMES C. MASSEY AND SHIRLEY MAXWELL

inside

- 10 **About the House**
The latest green news and tools, plus a workbook for starting a neighborhood house tour.
By CLARE MARTIN
- 16 **Period Products**
Comfortable and user-friendly new finds that don't skimp on style.
By CLARE MARTIN
- 78 **A Page from History**
Green businesses aren't such a new concept, as some surprising 1950s advertisements show.
By BO SULLIVAN

working

- 14 **Old-House Toolbox**
The right caulk gun seals up projects every time.
By MARK CLEMENT
- 17 **Tools & Materials**
Eco-friendly solutions for heating your home, paving surfaces, and watering your garden.
By THE OHJ EDITORIAL STAFF
- 54 **Restore It Right**
Knowing how to prep for a paint job is key to long-lasting finishes.
By THE OHJ EDITORIAL STAFF



16

featured advertising

- 64 **Free Information Guide**
- 76 **Historic Properties**

on our cover:

p. 30 →

p. 24 →

p. 15, 42 →

p. 12 →

p. 14 →

p. 54 →



← p. 56

Photo by Joseph Hilliard. A geothermal and solar-panel retrofit updates a French Norman house outside of Philadelphia. Story page 24.

← p. 48

Whether you have a passion for old-houses, or love custom wood homes, we've got you e-covered.

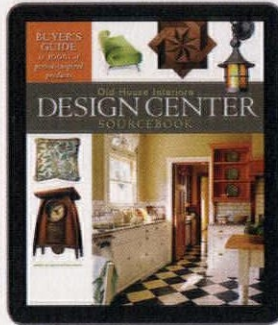
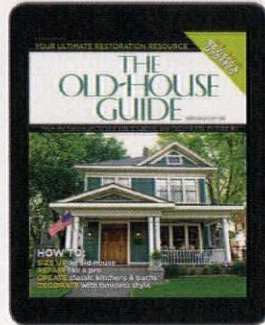
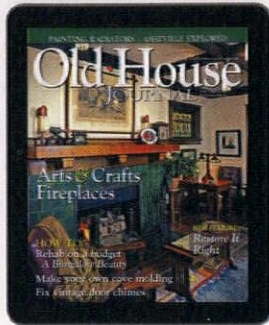

Available at oldhouseonline.com/digital

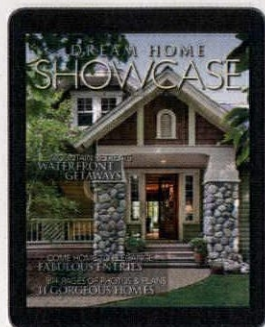
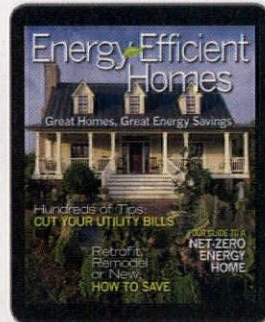
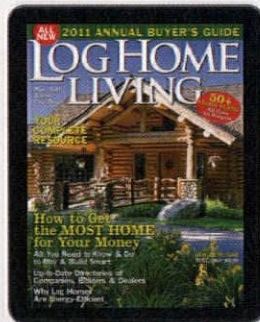

Available at loghome.com/digital

SSP Sheldon

SHELDON SLATE PRODUCTS, INC.

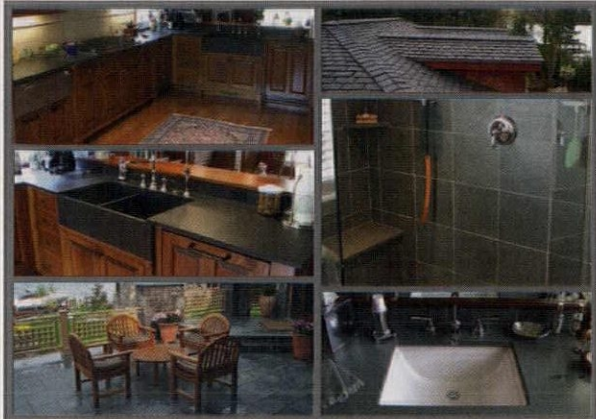

Slate - the Incredible Green Building Material!

Durable, beautiful and versatile. Anti-bacterial, chemical free, healthy, stain-resistant, noncombustible. Unmatched in strength and durability. The natural colors, textures and inherent qualities of slate are in tune with today's lifestyle demands for a home or business with warmth, elegance, charm and easy maintenance. Our U.S. slate is quarried to size and shipped to your door. Family-owned for four generations, we take pride in treating our customers and our land with respect.

Middle Granville, N.Y. 12849

Monson, Maine 04464

518-642-1280

www.sheldonslate.com

207-997-3615

DISCOVER THE CHARM of Early New England Homes

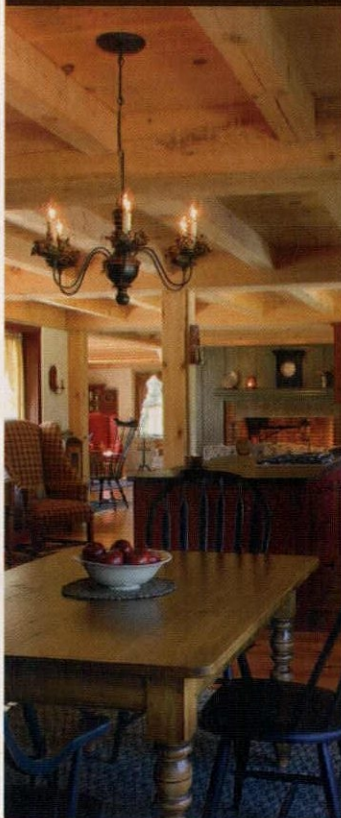

Our 1750s style cape home building system boasts beautiful timbered ceilings, a center chimney, wide board floors and custom, handmade features in the convenience and efficiency of a new home.

Our model is open:
Mon-Fri 8-4:30, Sat 9-3

**Early New England
HOMES**
by country carpenters, inc.

Bolton, CT / 860.643.1148
EarlyNewEnglandHomes.com

online

www.oldhouseonline.com



RAY TSCHOEPE PHOTO

Water, Be Gone

If you've read Ray Tschoepe's design advice on page 30, you know that diverting water away from your house is key to preventing deterioration of exterior elements like the porch above. Log on to get even more tips for keeping water away, courtesy of restoration pro Duffy Hoffman, who will be discussing this subject at our Philly-area Historic Home Show on March 10-11.

Going Geothermal?

With their solar-powered geothermal retrofit of a 1922 house (see page 24), homeowners Susanne and David Neiblum proved that even vintage houses can be taken off the grid. But a huge project like this requires plenty of research—and professional help. If you're considering a similar retrofit, get started by consulting our list of resources and suppliers.

When a Home Isn't a House

When most of us picture living in a vintage building, we think of...well, an old house. But once you've read the stories on page 44, you'll see that living space can be carved out of all sorts of down-on-their-luck old buildings. If you live in a converted commercial structure (or just want to connect with people who do), join our special group on MyOldHouseOnline.com to share your story and photos!

EDITOR-IN-CHIEF Demetra Aposporos
DESIGN DIRECTOR Sylvia Gashi-Silver
MANAGING EDITOR Clare Martin
ART DIRECTOR Edie Mann
ASSOCIATE ART DIRECTOR Karen Smith
ASSISTANT ART DIRECTOR & COLOR SPECIALIST Nathan Winter
DESIGN ASSISTANT Melissa Newman
DIGITAL PREPRESS SPECIALIST Dale Disque
CONTRIBUTING EDITORS Nancy E. Berry, Noelle Lord Castle, Steve Jordan, Rob Leanna, John Leeke, James C. Massey, Shirley Maxwell, Andy Olenick, Ray Tschoepe
ASSOCIATE PUBLISHER Danielle Small
 dsmlal@homebuyerpubs.com
ACCOUNT EXECUTIVES Becky Bernie
 bbernie@homebuyerpubs.com
 Carol Murray
 cmurray@homebuyerpubs.com
REAL ESTATE Sharon Hinson, Marjorie Ellena
 (888) 507-0501
 ohj@historicproperties.com
ACCOUNT EXECUTIVE, EVENTS Sally Fretwell
 sfretwell@homebuyerpubs.com
PRODUCTION DIRECTOR Marcia Doble
PRODUCTION MANAGER Michelle Thomas
PRODUCTION ARTIST Mark Sorenson
ADVERTISING COORDINATOR Jill Banta
EDITORIAL AND BUSINESS OFFICES Home Buyer Publications
 4125 Lafayette Center Dr., Suite 100
 Chantilly, VA 20151
 (800) 826-3893
 (703) 222-3209
 (800) 234-3797

HBP HOME BUYER PUBLICATIONS

GROUP PUBLISHER Laurie Vedeler Sloan
EDITORIAL DIRECTOR Tim Schreiner
DIRECTOR OF OPERATIONS Patricia S. Manning
ONLINE BUSINESS & OHMG SALES MANAGER Heather Glynn Gniazdowski
 hgniazdowski@homebuyerpubs.com
WEB PRODUCER Emily Roache
ASSISTANT WEB PRODUCER Michael Merrill
MARKETING SPECIALIST Susan Colwell
MARKETING GRAPHIC DESIGNER Billy DeSarno
EVENTS MANAGER Tammy Clark
EVENTS MARKETING COORDINATOR Rachel Shapiro
OFFICE MANAGER Elizabeth Wenzel



ACTIVE INTEREST MEDIA

CHAIRMAN & CEO Efrem Zimbalist III
PRESIDENT & COO Andrew W. Clurman
SENIOR VICE PRESIDENT & CFO Brian Sellstrom
SENIOR VICE PRESIDENT CIRCULATION, PRODUCTION, & OPERATIONS Patricia B. Fox
VICE PRESIDENT, CONTROLLER Joseph Cohen
VICE PRESIDENT, NEWSSTAND Marcia Orovitz
VICE PRESIDENT, RESEARCH Kristy Kaus

Modern Vision

WE LIVE IN AN AGE of amazing science. With medical advancements, we now have incredible life-saving techniques and devices that can drastically change human bodies, yet leave them appearing untouched. The same is true for a host of new green technologies being used in old houses: Systems like geothermal heat pumps and solar panels can significantly change the way a house operates and interacts with its environment, occupants, and neighborhood infrastructure, and can now be installed in minimally obtrusive ways. Our cover house, for example—a fine French Norman outside of Philadelphia—was thoughtfully taken off the grid by homeowners David and Susanne Neiblum, but inside, its walls, floors, and 1922 character remain virtually the same (see “Grounds for Change,” page 24).



Of course, there are other ways to go green with old houses. A classic strategy is to use salvaged materials. Our Insider homeowner, Joan Lawrence, took this to a new level by creating an addition to her Gothic Victorian designed almost entirely of materials she had carefully salvaged and stockpiled over the course of several years (see “Something Borrowed,” page 48). Other tried and true ways to make old houses greener include simple, sensible repairs to original windows and doors, which can greatly up their energy efficiency, keeping them on their houses and out of a landfill—something OHJ has always advocated. (As an added

bonus, these fixes usually are the most cost-effective solution, too!) Check out “Energy-Efficient Doors” (page 42) and Preservation Perspectives (page 15) to learn more.

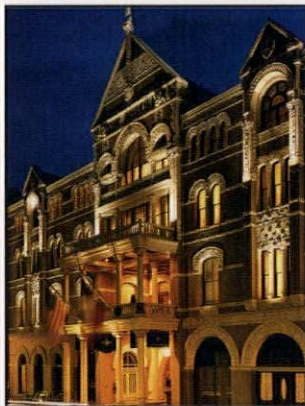

In addition to these green-minded stories, we take you through two breathtaking Victorian-era buildings: the Eitzen Mansion in California, Missouri, which was lovingly restored to its original grandeur by its current owners, and now once again plays an important role in its community (see Old-House Living, page 34), and the Driskill Hotel (left), an Austin, Texas, landmark and sumptuous

Richardsonian Romanesque building (see Historic Retreats, page 20). I don't know about you, but those exterior arches make me want jump on the next plane to the Lone Star State.

daposporos@homebuyerpubs.com

Privacy of Mailing List: We rent our subscriber list to reputable companies. If you do not wish to receive promotional material from other companies, please call us, toll free, at (800) 234-3797.



Audit Bureau of Circulations





LOOKING FOR RECLAIMED
WOOD FLOORING?

GOODWIN
Heart Pine Company

River-Recovered[®] Heart Pine Specialists

THE RICHEST,
MOST BEAUTIFUL
WOOD IN THE WORLD
...IN LIMITED SUPPLY.

HEARTPINE.COM
800-336-3118



HOWARD Not All Surfaces
like "All-Purpose"

Naturals

Different surfaces require different cleaning ingredients. You wouldn't want to clean your wooden table with an all-purpose cleaner. Howard Naturals were specifically designed for the surface they were intended to be used on. Howard Naturals are non-acidic, non-abrasive and ideal for daily cleanup. Non-toxic and safe for food prep surfaces.

- Wood Conditioner
- Wood Cleaner & Polish
- Granite & Marble Cleaner
- Stainless Steel Cleaner



Available In:
Fragrance-Free
Sandalwood-Tangerine
Lemongrass-Lime

Howard Products, Inc.
560 Linne Road • Paso Robles, CA 93446
(805) 227-1000 • www.howardproducts.com

letters



More Than Meets the Eye

The Byrne-Reed House ["A Remarkable Transformation," December/January] is breathtaking...truly an unbelievable restoration story. What an incredible legacy to leave to the people of Austin. Thank you, Humanities Texas!

Colleen Theriot
Via OldHouseOnline.com

It is so wonderful that there are others out there who appreciate history and are willing bring history back. This is an extreme example of a wonderful house that had been modified so that all the charm and beauty was unrecognizable. There are plenty others out there with more subtle changes like replacement siding, windows, and front doors. Many of these hidden gems would be relatively easy to bring back.

Joe Metzler
Via OldHouseOnline.com

Reader Tip of the Month

Great article by Dan Holohan on painting radiators [Ask OH], February/March]. I had ours sandblasted 15 years ago, and the radiators still look great. It is definitely worth the labor required to take them out. Near our house in Maryland, there's a guy who carries sandblasting equipment in a truck and can do it on-site. Because of the dust, you still need to remove the radiators from the house, but the sandblasting can be done in your yard.

Wayne Mitzner
Via email

Got a great tip to share with other old-house lovers? Let us know at OHJEditorial@homebuyerpubs.com.

illuminating Thought

In the article “Lights Out for Incandescents” [About the House, February/March], you missed a very important point in your discussion on CFLs. Although they are more energy efficient than incandescents, they must be recycled because they contain mercury. Mercury is a very toxic substance that, if not properly recycled, can lead to contamination of ground water. I think you will do your readers a service by letting them know about the hazards of these bulbs and their responsibility to recycle them.

I.J. Karwick
Brighton, Michigan

Good point! Some big-box retailers (like Lowe's, Home Depot, and IKEA) offer take-back programs to recycle bulbs purchased at their stores. Your local government may also have a drop-off site for hazardous household waste. To find the recycling center nearest to you, visit earth911.com. We should also note that the spending bill passed in Congress at the end of December included legislation barring the incandescent phase-out from taking effect until after the end of the current fiscal year in September. ...so if you were planning to stockpile incandescent bulbs, you still have time. —Eds.

Straight from the Hearth

“Hearth of the Matter” [February/March] was a great article. Jane Powell knows a lot about the masonry industry, as well as about Arts & Crafts fireplaces.

Jim Buckley
Via OldHouseOnline.com

Clarifications: In last month's “Letters,” our response to a reader indicated that lime-based mortar should be mixed ahead of time to improve workability. In fact, the lime should be slaked (mixed with water) one to two days ahead to increase plasticity.

Eagle-eyed readers may have noticed a similarity in our last two issues—due to a last-minute mix-up in files sent to the printer, the February/March issue was printed with the old December/January text on the spine, inadvertently creating a “collector's edition.”



A COLLECTION OF
historically inspired, original ceiling fans

THE
PERIOD ARTS
FAN COMPANY

www.periodarts.com — 888-588-3267

Send your letters to OHJEditorial@homebuyerpubs.com, or **Old House Journal**, 4125 Lafayette Center Drive, Suite 100, Chantilly, VA 20151. We reserve the right to edit letters for content and clarity.

CALENDAR

MARCH 24 & APRIL 14
KALAMAZOO, MI
Old House Expo

This annual event expands to two dates this year, each featuring vendor exhibits, speakers, walking tours, and hands-on workshops at a new workshop house. (269) 349-2022; oldhousenetwork.org

APRIL 14
SEATTLE, WA

Building Renovation Fair
Historic Seattle returns to the 1908 Washington Hall for its second-annual fair, showcasing regional providers of old-house products and services. (206) 622-6952; historicseattle.org

APRIL 21-28
VARIOUS LOCATIONS, VA
Virginia Garden Week

More than 250 gardens, historic homes, and landmarks will be open to the public; this year's highlights include Poplar Forest, Thomas Jefferson's getaway near Lynchburg. (804) 644-7776; vagardenweek.org

MAY 10-12
FLINT, MI

Preservation Conference
The Michigan Historic Preservation Network's weekend-long conference will feature seminars and workshops on topics such as urban regeneration and preservation myths, plus walking tours of local historic sites. (517) 371-8080; mhpn.org

NEW DATES!

If you're planning to head to the annual **Historic Home Show** in Philadelphia in March, update your calendar—the show has moved to the weekend of March 9-11. Remember to set your GPS for the new location, too: the Greater Philadelphia Expo Center in Oaks, Pennsylvania. For the latest information on speakers and events, visit historichomeshow.com.

ON THE RADAR

Green Building Looks to the Past

For years, preservationists have touted the inherent benefits of greening existing structures rather than constructing green buildings from scratch—and it looks like that case is starting to gain some big-time traction. In December, the U.S. Green Building Council announced that the total square footage of LEED-certified existing commercial buildings surpassed new construction by 15 million square feet.

The continuing economic slump could be part of the reason why green attention has refocused on existing buildings, says green building consultant Jerry Yudelson, author of the book *Greening Existing Buildings*. "New construction has slowed down because of the recession," he points out. "And existing construction wants to take advantage of greening for a couple of reasons: one, to reduce operating costs, and two, to take an existing property and create a green brand out of it."

Some recent high-profile projects point to the success of doing just that. In September, New York City's Empire State Building unveiled a \$550-million LEED Gold retrofit that will reduce the 1931 building's energy consumption by 38 percent, for an estimated annual savings of \$4.4 million. The following month, San Francisco's iconic Transamerica Pyramid attained LEED Platinum status, which puts it in the top 2 percent of energy-efficient buildings in the country.

As for whether this trend will trickle down to



COURTESY OF THE EMPIRE STATE BUILDING

New York's most famous skyscraper is now a green building.

residential buildings, signs point to yes. Several preservation standards (including the National Alliance of Preservation Commissions and the Secretary of the Interior) now have guidelines that specify proper installation of green technology on historic buildings. And with tax credits for items like geothermal heat pumps, wind turbines, and solar panels good until 2016, Yudelson says he expects homeowners to keep taking advantage of the opportunity to install green upgrades.

It's long been clear that green building is here to stay—but now it looks like older structures are starting to benefit, rather than suffer, from its popularity.

OLD-HOUSE RESOURCE

Calculate Solar Savings

With energy prices ever rising, the temptation to go off the grid by generating your own solar or wind power can be heady—but is a major retrofit really a good investment? The payback calculator at SolarEstimate.org can help you decide. Plug in your ZIP code, choose your utility provider, and insert some data about previous electric bills, and the calculator will generate a detailed report based on the type of service you're interested

in. For example, if you're looking to install solar panels, you can see the average solar rating in your area, how many square feet of panels you'd need to generate enough energy to power your house, and an idea of when you might start to see a return on your investment. You can perform the same calculations for other technology, too, such as wind turbines or solar-powered hot water heaters.

BOOKS IN BRIEF

Restoring an old house can be a transformative process—not just for the house itself, but also for its owner. This intersection of restoration and life is the subject of cabinetmaker (and regular OHJ contributor) Nancy Hiller's latest book, *A Home of Her Own*. Hiller charts the stories of 18 women for whom a house is more than just a roof over their heads. The tales of how these women managed to create distinctive spaces in the face of (and often spurred by) life's challenges are as relatable as they are inspiring. Although the accompanying photos exude an almost effortless grace, Hiller's text drives home an important

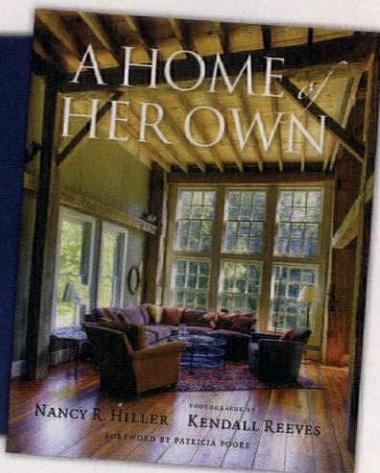
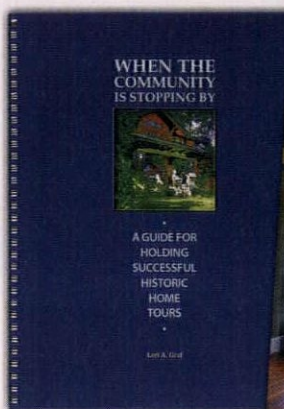

restoration lesson: It won't be quick or easy, but it will be worth it.

Once the hard work is out of the way, of course, the next step is to show off your efforts. If your town doesn't

offer a historic home tour, let Lori A. Graf's *When the Community Is Stopping By: A Guide for Holding Successful Historic Home Tours* be your guide to getting one going. The no-nonsense workbook, published by Fort Wayne, Indiana's Architecture & Community Heritage foundation, offers step-by-step instruction for every aspect of the process, from promoting the tour in local media outlets to managing volunteers.

Sample timelines, homeowner contracts, and volunteer handbooks take all the guesswork out of organization, ensuring smooth sailing for first-time events.

▼Circle 029 on Free Information Card



“Quietly Making a Difference Since 1947”

HIGH PERFORMANCE STORM WINDOWS for Residential and Commercial Buildings

- Conserve Energy
- Retain Historical Appearance
- Reduce Maintenance
- Abate Outside Noise

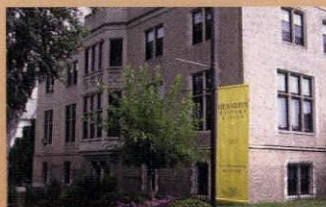

1-800-544-3646
www.monray.com

▼Circle 025 on Free Information Card

Always in Style



Fine Reproduction Hardware & Lighting
www.HOAH.biz

HH HOUSE OF ANTIQUE HARDWARE

ask ohj

Q: I've noticed a gradual deterioration of the decorative beams under the gables of our 1912 Craftsman. Some of the end caps are loose, and the wood cases are beginning to rot. What suggestions do you have for repairing or replacing them?

A: **Ray Tschoepe:** It looks like the horizontal component of the knee braces is made up of boxed or built-up beams. In this design, rougher, smaller-dimension lumber projecting from the wall is wrapped with planed 1x lumber to give it a proportionally larger, finished appearance. A separate end cap is commonly used to conceal the multiple pieces of wood that make up the beam. This technique often ends up trapping water, which enters through fissures or rusted fasteners near the top and consequently encourages fungal growth and decay. In your case, it looks like this deterioration is causing the top portion of the "box" to separate from the wood below.

Start by removing the surface pieces to reveal the inner wooden member, and evaluate this element by testing the soundness of the material. First, press the tip of an awl into the surface of a similar healthy piece of wood to determine a baseline average penetration with a certain amount of pressure. Using a similar amount of force, press the tip into the surface of the rotting wood, scattering the penetrations every 2". Although not 100-percent accurate, this will provide you with an approximate map of the deterioration and a tactile glimpse into the interior.

If the beams seem to have only surface rot, evidenced by awl penetrations of less than $\frac{3}{8}$ ", then you can remove the surface paint and apply several coats of an epoxy consolidant. Use a paste epoxy (such as Abatron WoodEpoxy) to fill any fissures or small voids. When the epoxy has cured, sand and prime with an alkyd primer, followed by two finish coats of alkyd or latex paint.



LEFT: The design of some decorative beam assemblies can become a water trap. **BELOW:** Solutions include (from left) replacing the beam entirely, splicing in a Dutchman patch, or filling the rotted beam with epoxy consolidant.

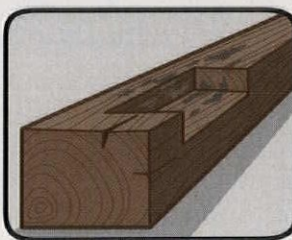
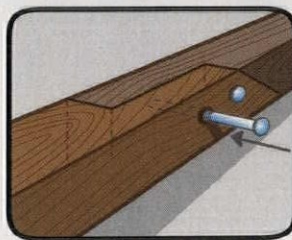

RANDY SWETZER ILLUSTRATIONS

If you have substantial penetration (greater than $\frac{3}{4}$ ") over 50 percent of the beam, the deterioration is pretty thorough, and replacement is probably the most cost-effective solution. Your replacement strategy will depend on whether the beam is a continuation of an interior structural member (purlin), or simply affixed to the wall with no interior counterpart. If it is part of an internal support, mill a new piece of lumber to match, and join it to the existing material using a simple lap joint on the interior. If it is fastened only to the exterior of the building, carefully seal the end grain with paint or an epoxy consolidant before attaching the milled lumber with stainless steel screws. In each case, be sure to carefully reattach any flashing under the wooden shingles before you replace them.

If the deterioration is limited to pockets and the beam is basically sound, you might consider a Dutchman repair and/or an epoxy fill. The former involves exchanging a portion of the rotted wood for an easily shaped replacement piece of similar stock. Before attaching the Dutchman with epoxy, all of the soft areas

should be liberally coated with epoxy consolidant, and an epoxy filler should be used to fill small voids.

If your woodworking skills are rusty, you can perform a similar repair using only the epoxy consolidant and filler. Start by removing any loose or deteriorated wood. Drill a series of $\frac{3}{16}$ " holes through the top of the beam around the decayed area, along with some angled holes on the sides of the wood to allow the epoxy to reach interior decay that would otherwise be inaccessible without major surgery. Carefully wrap the beam in plastic sheeting, leaving the top open. Mix epoxy consolidant, and slowly pour the consolidant (or inject it with a glue syringe) into all of the holes and larger voids, adding more as it soaks in. Next, mix a thin epoxy filler (such as Conserv 200) and slowly pour it into the same holes and voids. The pourable filler will find its way into fissures and voids that epoxy pastes can't penetrate. Allow the epoxy to cure overnight and remove the plastic. Sand away any excess, and prime the beam with a high-quality alkyd primer. When that has thoroughly dried, finish it with two coats of latex or alkyd paint.

MORE QUESTIONS ANSWERED

Q:

A neighbor of mine has an extremely wide and narrow closet. If you try to place clothes hangers in it in the traditional fashion, you can't get the door shut! I need some insight on how we could make use of this space. —Jeff

A: I grew up in a house with long, skinny closets. My mother made shelves about a foot deep across the width to store sweaters, party shoes, boxes of 'treasures,' and an extra blanket. —Jane

which are always very short. Kids' hangers or home-shortened wire hangers also would have worked. —Phil

A: I use smaller hangers. I spent several years buying antique wooden hangers at thrift stores for 25 cents each; I also hang pants there using trouser hangers,

A: Do you have a small bedroom that you can convert into a walk-in closet? I had the same situation in my 1912 Foursquare, so we converted our small bedroom/sewing room into a walk-in closet. —Chris



Ray Tschoepe, one of OHJ's contributing editors, is the director of conservation at the Fairmount Park Historic Preservation Trust in Philadelphia.

Have questions about your old house? We'd love to answer them in future issues. Please send your questions to Ask OHJ, 4125 Lafayette Center Dr., Suite 100, Chantilly, VA 20151 or by e-mail to OHJEditorial@homebuyerpubs.com.

▼Circle 056 on Free Information Card



ALLIED WINDOW, INC.

"Invisible" Storm Windows®

ALLIED WINDOW HAS A STRONG COMMITMENT TO HIGH QUALITY CUSTOM STORM WINDOWS & THE CAPABILITY TO MEET THE NEEDS OF ANY HOME OR OTHER BUILDING WITH SINGLE GLASS

INTERIOR & EXTERIOR WINDOWS
 CUSTOM COLORS, CUSTOM SCREENS & SPECIAL SHAPES
 HISTORIC, RESIDENTIAL & COMMERCIAL BUILDINGS
 ENERGY SAVINGS—APPROXIMATELY 50%
 SOUND REDUCTION—UP TO 50%

11111 Canal Road, Cincinnati, Ohio 45241 www.alliedwindow.com/ohj • 800.445.5411 • fax: 513.559.1883



old-house toolbox

Caulk Gun

A good-quality caulk gun will help you make a perfect bead every time.

BY MARK CLEMENT

There's an old adage that goes, "Caulk and paint makes a carpenter what he ain't." While this saying diminishes carpenters and DIYers who work hard to create accurate cuts and tight joints without the need for caulk, I personally find caulk—along with sealants and adhesives—to be an essential element on almost every project I tackle.

No matter what the goop or where it goes, it all gets applied the same way: with a caulk gun. That makes it a very important tool in your arsenal.

Where To Use It

A caulk gun (also called a "frame") comes in handy when applying adhesives, sealants, and fillers to dozens of different old-house projects—like gluing cleats to the backs of crown moldings to even out scarf joints or caulking gaps around bathtubs for a watertight seal. I also use plenty of polyurethane sealant for detailing flashing assemblies for a chimney, porch roof, or deck ledger board.

What To Look For

I'm baffled when I visit a job site or workshop and see cheap, throwaway caulk guns hanging on the wall. These may be fine for one-time use, but for people with a whole house restoration in front of them, I recommend buying a higher-quality tool.

There are two types of caulk gun: a smooth-shank plunger and a ratcheting plunger. They are easy to tell apart—the ratcheting type's plunger has little teeth, while the smooth-shank plunger is smooth. In general, a frame with enough mass to resist the force of lots of squeezing is key. These well-constructed frames also will give you a nice, consistent bead of caulk or adhesive. Other features that set good-quality guns apart include:

Tube cutter. While a utility knife is perfectly fine for cutting the tops off caulk tubes, I don't always have one on me. A tube cutter allows you to cut the nozzle of the tube by squeezing the handle of the gun.

Poker. I don't even bother buying a caulk gun that doesn't have a poker, which pierces the foil covering of the caulk tube down inside the spout. This saves me from fishing around for a nail to open new caulk tubes.

Hook handle. Because of the nature of my work—climbing ladders, sitting on roof peaks, working on windows—I need a place to put my caulk gun when it's not in use, whether that's hanging from my tool belt or hooked over the chimney. The best caulk guns have a C- or L-shaped handle so you can easily hang them anywhere.

Trigger. Also consider how wide you'll have to spread your hand to get a firm grip on both the handle and trigger. A nice caulk bead is an art in itself and must be applied as steadily and as

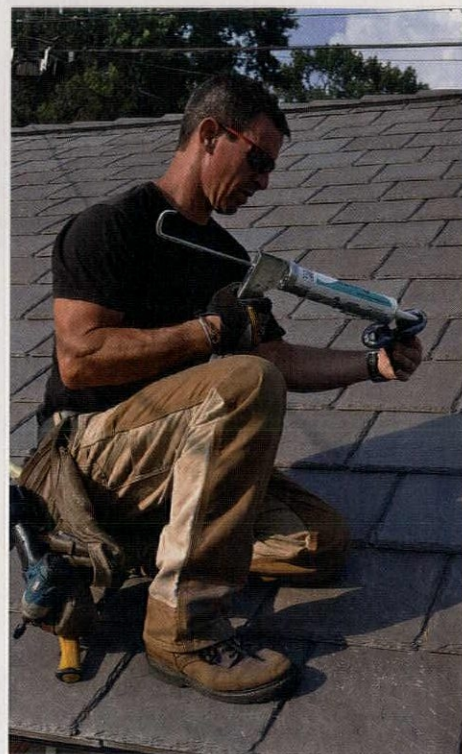

It's easy to go for the cheapest option when buying a caulk gun—but a quality model will see you through many projects.

evenly as possible. If you have to crank on the handle to get the caulk to flow, that's not very smooth at all.

The Bottom Line

While not a panacea for the sins of bad carpentry, caulk, sealant, and adhesive are nevertheless essential restoration materials. Investing now in a good-quality caulk gun will save you from mess, fatigue, and wasted time down the road. 🛠️

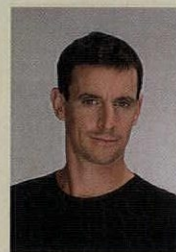

Carpenter Mark Clement is working on his century-old American Four-square in Ambler, Pennsylvania, and is the author of *The Carpenter's Notebook*.

preservation perspectives



LEFT: The building's windows are now good as new; repairing them proved the most cost-effective option. **ABOVE:** Pre-work, the windows were showing significant damage.

Winning Windows



A window case study in Astoria, Oregon, shows why repairs are more cost-effective than replacement. We spoke with Joy Sears, restoration specialist at the Oregon State Historic Preservation Office (SHPO), to learn more. **BY DEMETRA APOSPOROS**

DEMETRA APOSPOROS: What was this project, and how did you get involved?

JOY SEARS: The Owens-Adair senior housing facility, built in 1931 and historically known as St. Mary's Hospital, wanted to replace their windows after a resident was opening her window and the sash cord broke, causing the window to fall on and injure her arm. The facility's project manager contacted Rosemary Johnson, planner and historic preservation officer for the city of Astoria, to discuss their options, and she brought me in to consult.

DA: How bad were the windows?

JS: They hadn't been well-maintained for decades—they were loose and leaked air, and many had broken sash cords—but they were readily fixable.

DA: They thought replacements were the only solution?

JS: They thought vinyl windows were the

only reasonable option in terms of cost and energy efficiency, so I gave them a lot of information on the energy efficiency of restored windows. Once they got those numbers, they were shocked.

Preserving the existing windows met everyone's expectations.

DA: What happened next?

JS: I suggested some companies that could do the repair work. We also discussed how the repairs could be done—the tenants were pretty protective of their spaces and had concerns about boarded-up windows or interior containment areas during the project. In the end, the project manager agreed to take this new information and do more research into his options. Ultimately, they decided to have the windows restored by Chosen Wood Window Maintenance.

DA: How involved were the repairs?

JS: Because the existing historic window frames were thick enough, they were able to route the sash to accommodate double-paned glass with new glazing. They also replaced the sash cord with a spring balance system with fixed upper sashes, which was less invasive than having to disassemble the original pulleys. And the old storm windows were kept in place during the repairs—so no boarded-up windows.

DA: What was the final cost?

JS: They paid \$259,000, or \$1,036 per window. New replacement windows would have cost them \$680,000, or \$2,720 per window.

DA: What kind of energy savings have they seen from this investment?

JS: They saved \$1,000 off their first month's energy bills.

DA: Sounds like a success all around.

JS: I was happy that in the end, preserving the existing windows met everyone's expectations.

For more information, visit oregon.gov/oprd/hcd/shpo.

period products

BY CLARE MARTIN

Comfortable and user-friendly new finds that don't skimp on style.

Sconce Simplicity

Sconces are a great way to light old houses, but because they require behind-the-wall wiring, they can be a pain to install. Rejuvenation's new Wallace sconce takes the hassle out of the process—simply hang it up, plug it in, and turn it on. With its industrial-style double-knuckle, swing-arm design, it's perfect for hanging over a desk or a bedside table for targeted task lighting.

The fixture comes in 13 different finishes, with dozens of shade options.

\$250, not including shade. Call (888) 401-1900, or visit rejuvenation.com.

Laid Back

There's no denying that recliners are a comfortable option for living-room seating. But period-appropriate? That's a harder sell. Leave it to furniture designer David Moser to come up with a recliner that's as gorgeous as it is comfortable. The Drift chair's sculptural curvilinear silhouette recalls a mid-century aesthetic; comfort comes in the form of memory foam cushions and an innovative dovetail that allows the chair to slide into a reclining position. Available in either a walnut or cherry frame with a matching ottoman. From \$3,200. Call (800) 862-1973, or visit thosmoser.com.



Chalk It Up

It can sometimes be difficult to find finishes that are both eco-friendly and historic, but chalk paint delivers on both counts. Created by British painting guru Annie Sloan (and newly available in the U.S.), the low-VOC paint is formulated to adhere to almost any surface without the need for priming, and dries to a matte, plaster-like finish. It can be easily manipulated to create distressed, layered, or limewashed finishes for furniture, cabinets, or walls. From \$34.95 per gallon. Call (504) 247-3788, or visit anniesloanunfolded.com



Get Schooled

Known for their spot-on reproductions of early to mid-20th-century light fixtures, the newly renamed Schoolhouse Electric & Supply Co. has branched out to offer a wide variety of home décor keyed to the same timeframe. The offerings include everything from furniture and rugs to bed linens and dishware. Much of the furniture skews toward a mid-century modern bent, but there are several traditionally styled items, too (such as the tufted velvet Adler sofa, above)—many of which boast green touches like FSC-certified wood and soy-based foam cushions. Adler sofa, \$3,298 (as shown). Call (800) 630-7113, or visit schoolhouseelectric.com.

tools & materials

Our editors pick the best green products to make your old-house projects easier.



Recycled Rain

Take your rain barrel an eco-step further with the RainPerfect pump, which provides pressurized water directly from a rain barrel to a sprinkler or garden hose. Its easy top-mount installation adapts to most rain barrel styles and standard garden fixtures, and it's powered by a rechargeable solar battery, capable of pumping up to 100 gallons on a single charge. Around \$200. Visit rainperfectpump.com.

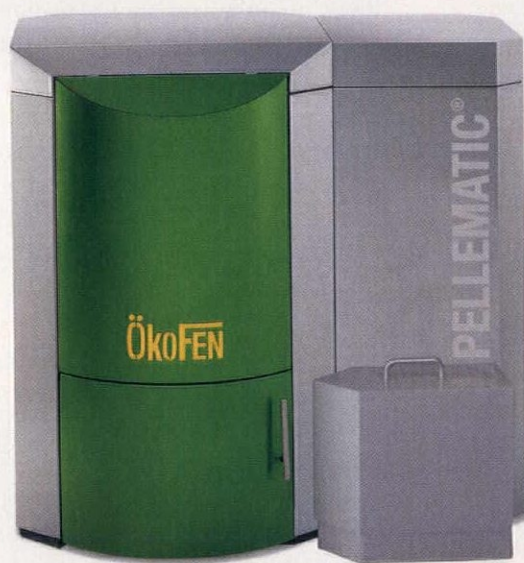

Clean Heat

Made of compressed sawdust and wood shavings without chemical binders, wood pellets are one of the greenest heating fuels around. European company Okofen has been making pellet-heating products since the late 1990s, and its innovative Pellematic boilers are now available in the U.S. Not only is the boiler powered by a completely carbon-neutral, renewable energy source, but the resulting ash also can be used as a garden fertilizer. Prices start at \$13,000. Call (207) 824-6749, or visit okofen-usa.com.

Runoff Reducers

Storm water runoff can mix with a host of contaminants (like motor oil and fertilizer) to pollute rivers, lakes, and groundwater. Permeable pavers can vastly reduce runoff, keeping pollutants in check and the environment cleaner. The SubTerra pavers from Belgard Hardscapes resemble natural chiseled stone, with modular shapes that make them easy to install. They can be laid in two traditional patterns (stock bond or 90-degree herringbone, shown below) and perform well in harsh climates. From about \$2 per square foot. Call (877) 235-4273, or visit belgard.biz.



outside the old house



LEFT: Less finicky than modern roses, antique varieties offer a carefree, informal look that perfectly complements the charm of old houses.

The variety of antique roses is staggering—from upright to wide-spreading to those low enough to grow in small spaces, even in containers. They can be integrated into a shrub border, grown as single accents, or as hedges to highlight any landscape design. Climbers enhance porches, fences, and trellises at the side of the house or outbuilding. By choosing wisely among those that flower in early and mid-season or repeat bloom, you can have roses in bloom nearly all season. Fall foliage and attractive hips (fruit) extend the ornamental possibilities.

Roses from the past are low-maintenance, too. They don't require lots of fertilizer or spraying or pruning to keep them looking their best. Plant in well-drained soil at a site with at least six hours of direct sun a day; some will take less. Go easy on pruning: For single bloomers, prune after flowering by removing dead, damaged, or crossed canes, as well as any slimmer than a pencil. For the most vigorous growth, be sure to keep the center of the rose open to the sun by cutting back extra growth. For repeat bloomers, follow the same routine, but prune when the rose is dormant in early spring. To shorten the height of both types, cut back no more than a third of the plant. Beware: Most old roses have thorns of some size, so wear suitable clothes and gloves when working around them.

Antique roses give us a glimpse into the past and allow us to share in a world where each bloom is treasured for its unique, individual traits. The following varieties are favorites for their extended flowering or repeat bloom, their floating aromas, fall interest, landscape uses, and hardiness. Above all, they possess beautifully formed, character-filled blossoms—which is what antique roses are all about.

Antique Roses

Old-fashioned and low-maintenance, these vintage varieties will add a hint of the past to your old-house garden.

BY JO ANN GARDNER

Loved for their sumptuous blooms, heady fragrance, and nostalgic association with the past, antique roses are natural companions for the old house. These centuries-old varieties originated in Europe and were brought to the New World with the earliest settlers. They are characterized by a single but abundant flowering each season (though there are exceptions) and extraordinary cold hardiness. Their graceful forms vary in color from blush white to cerise pink.



Alfred de Dalmas*

Date of introduction: 1855

Characteristics: Derived from the moss rose (1696), 'Alfred de Dalmas' is one of the most reliable old roses in terms of repeat blooming. "Moss" refers to the fuzziness around the plant's sepals, calyx, and stem, the source of the flower's resinous scent. Clusters of blush-pink buds open to cupped pink flowers that fade to white. Dainty by antique rose standards, the plants grow to a height of only 2' or 3' and are suitable for a container or low hedge.

Blanc Double de Coubert

Date of introduction: 1892

Characteristics: This early rugosa hybrid is still considered the best white rose. Rugosas, first brought over to the U.S. in 1845 from Japan, are resistant to adversity: They can withstand salt spray, wind, drought, and poor soil. Long, pointed flower buds open to semi-double white flowers with an intense, floating aroma. Typical dark green rugosa foliage creates a handsome ensemble. Growing to 6' x 5', 'Blanc Double de Coubert' roses make a fine distant accent. Repeats flowering until the fall, when foliage turns a burnished gold.

Celsiana

Date of introduction: Before 1750

Characteristics: 'Celsiana' is a classic damask rose, a type with complicated ancient ancestry that's noted for its fragrance, hardiness, and fall fruits. Clusters of shell-pink, semi-double flowers with crinkly petals grow in delicate sprays, blooming from late spring to early summer. Foliage is gray-green on a 4' x 4' plant.

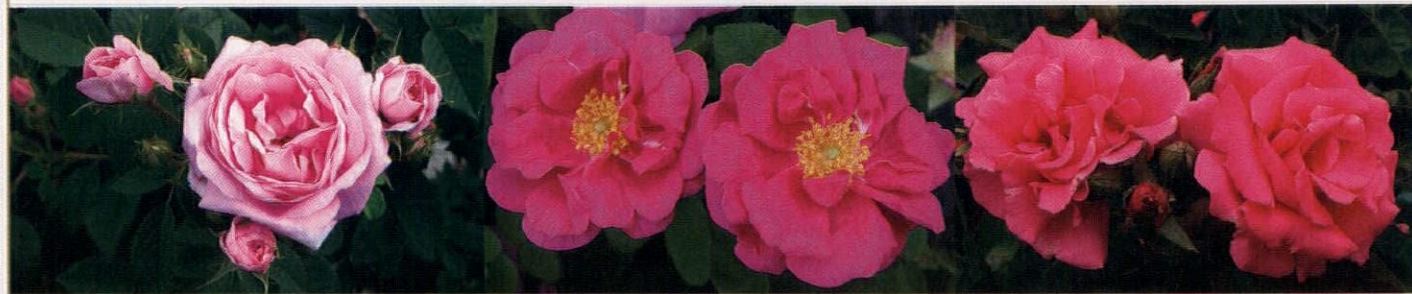

Queen of Denmark

Date of introduction: 1826

Characteristics: The 'Queen of Denmark' rose (*Königin von Dänemarck*) belongs to the Albas family, which dates back to the Middle Ages or earlier. Opulent, well-scented 3"- to 4"-wide flowers bloom in light- to rose-pink clusters in mid-summer. The flowers are so full of petals that they create a "quartered" effect, typical of many old roses. Foliage is bluish-green, and fall hips are large and scarlet. The plants will tolerate partial shade as long as they have at least four to five hours of direct sun, and typically grow 4' to 5' with a graceful, open form.

Apothecary's Rose

Date of introduction: The early colonial period, but it belongs to the Gallicas family, which has been cultivated for thousands of years.

Characteristics: Despite its antiquity, the Apothecary's Rose (*Rosa gallica officinalis*) has a neat, modern look: two layers of nearly hot-pink petals loosely arranged around showy golden stamens. It was used by early settlers as a medicinal to soothe sore throats, heal mouth sores, and ease headaches. Plants grow 3' x 4' and make a good medium-tall informal hedge. Mow on both sides, since these roses sucker freely. Large red hips appear in the fall.

Zephirine Drouhin

Date of introduction: 1826

Characteristics: This Bourbon type resulted from a chance cross between an Old World and a China rose, discovered by 1817. Its offspring are characterized by intense fragrance, sumptuous blooms, extended flowering, and a degree of hardiness. 'Zephirine Drouhin' is an all-time favorite, unsurpassed for the mass of showy cerise-pink semi-double flowers that bloom on thornless canes from spring to fall. Plants grow from 5' to 20' and will bloom even on a north-facing wall. Hardy from Zones 6 to 9.

*Unless noted, the roses described here are hardy from Zones 4 to 9 or 10.

historic retreats

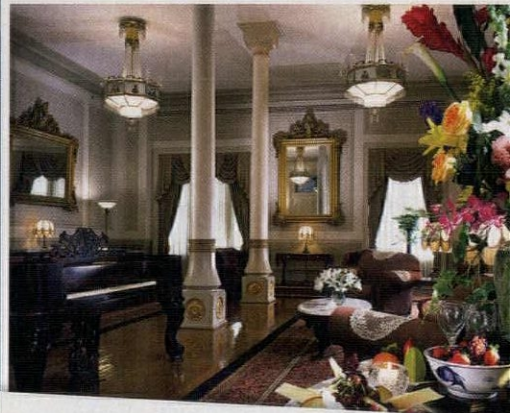
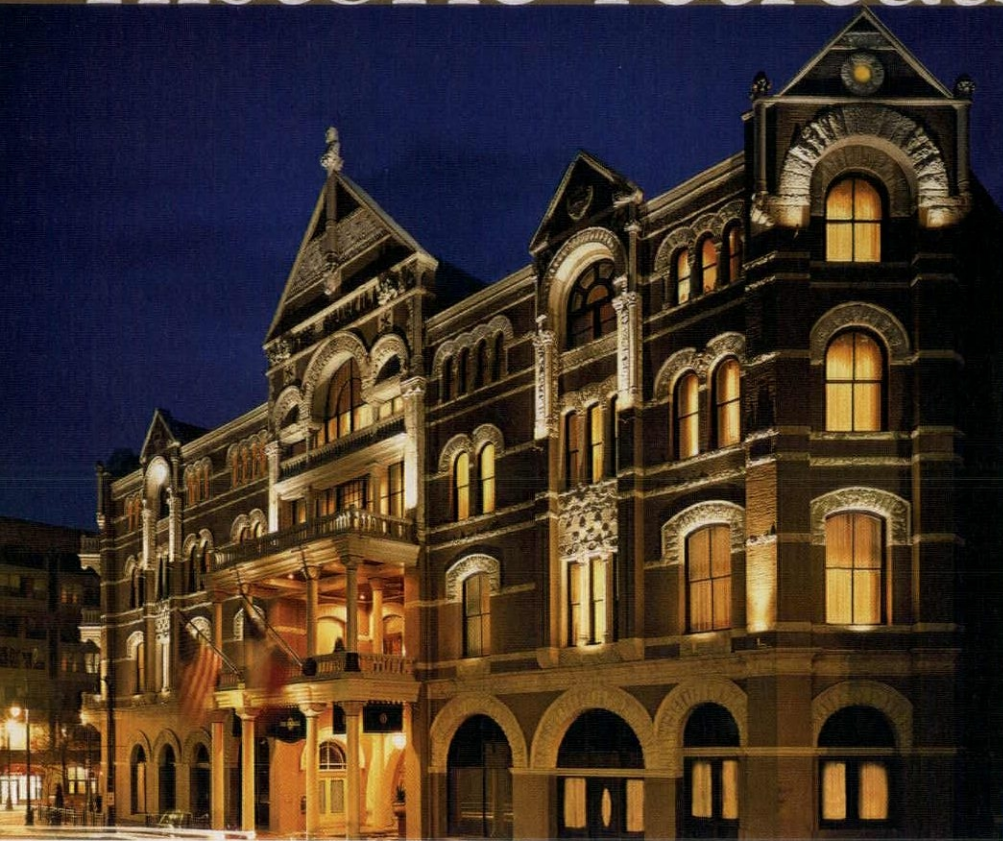

The Driskill Hotel

The legendary Romanesque landmark brings a Lone Star brand of grandeur to Texas' state capital.

BY BETH GOULART

They say everything's bigger in Texas. Once you step inside the Driskill Hotel, Austin's opulent historic landmark, you know it's true; the grandeur just might take your breath away. Certainly, the flavor of Texas permeates every corridor.

"I think the draw really is that the hotel is so Texas," says Kyra Coots, the Driskill's director of public relations. The hotel's Lone Star roots extend far beyond the longhorn head mounted above the fireplace in the bar and the five-pointed Texas stars outlined in lead on the lobby's giant stained-glass dome.

Jesse Lincoln Driskill, a prosperous rancher who supplied beef to the Con-

federate Army during the Civil War, began construction on the hotel in 1885, around the same time that the Texas Capitol and first building of the University of Texas were built. Driskill's Richardsonian Romanesque hotel, designed by Jasper N. Preston & Son, would open before Christmas in 1886, boasting 60 steam-heated guest rooms and four elaborate suites.

Less than two weeks after its grand

ABOVE: The LBJ Suite features stained glass adorned with bluebonnets and other wildflowers; the Maxmilian Room's famous mirrors; the hotel in the early 20th century and today (left).

opening, the Driskill hosted what would be the first in a storied line of inaugural balls, this one for Texas Governor Sul Ross. It hosted more than 30 years of homecoming balls for the University of Texas. And in 1934, Lyndon B. Johnson invited Lady Bird to breakfast here and proposed marriage to her later that same day. In 1964, LBJ was here again when he learned he had won the U.S. presidency.

PHOTOS COURTESY OF THE DRISKILL HOTEL

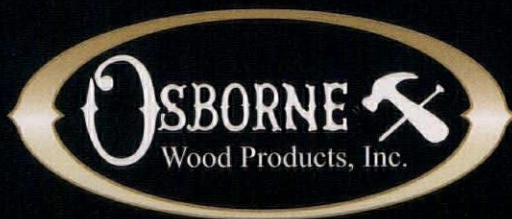

Despite the glamorous events, the hotel has long been plagued by management woes. Within months of opening, it closed due to financial troubles, reopening in October 1887 under new management. The next year, a devastating drought killed off the Driskill family's cattle and forced them to sell the hotel. Thus began a dizzying history of closures, reopenings, and ownership and management changes that would continue for more than a century. In 1969, the wrecking ball was outside—literally—before the Heritage Society of Austin gathered sufficient private funds to save and open the hotel to guests once more. (The latest sale of the hotel, to Colorado-based Destination Hotels & Resorts, took place in 2005.)

"We like to say there's a little mystery in our history at our hotel," says Coots. That might be a way of putting a positive spin on a timeline littered with changes of hands, several renovations, and additions, but it's true. There's plenty of intrigue at the Driskill, especially for the history buff.

Take Texas' own hall of mirrors, the Maximilian Room. Its standout feature is a set of eight mirrors framed in ornate gold plate, each topped with a likeness of Empress Carlota, wife of the 19th-century monarch Maximilian of Mexico. The mirrors are said to have been a gift from Maximilian to Carlota, which once hung in their own home. How they landed in a San Antonio antiques shop is unknown, but the Driskill purchased them in 1930 and made them the centerpiece of the hotel's most fantastic ballroom. The ballroom also boasts a set of beaded chandeliers, thought to date to 1930, that were restored in the 1990s as part of a history-minded renovation.

Other striking interior features speak to the many changes the hotel has seen over the years. The vault near the reception desk is a remnant of the bank that opened in the hotel as part of an 1895 effort to diversify the business. And the lobby's magnificent 18' x 18' stained-glass

Solid Wood Ceiling Medallions



866.963.5602

www.dininglegs.com

Flexible Molding

Now you can easily install molding on any wall, furniture or cabinetry piece!



Scan code to visit our website.

Come visit us at KBIS!
Booth 2344
April 24-26, 2012





LIVE YOUR LIFE ON A WORK OF ART.

Transform your home with our wide plank flooring. Custom made for you by our skilled craftsmen.

Contact us to receive your complimentary brochure.



CARLISLE
wide plank floors

wideplankflooring.com

1-800-595-9663

historic retreats

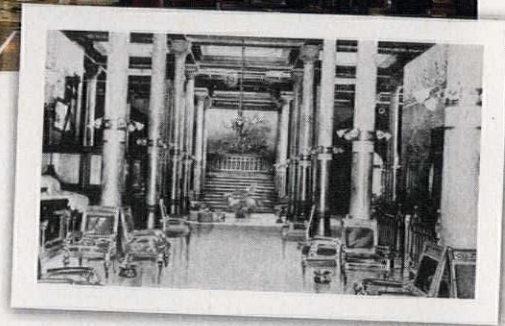

ceiling is centered around an inverted dome that was added in the 1990s to evoke the original open atrium, which was enclosed in 1950 when management installed air conditioning. Outside, the original busts of Driskill and his two sons—carved from limestone by Italian artisans—overlook each street-facing, pressed-brick façade.

The mystery that intrigues guests the most, however, is whether the hotel is haunted. Stories abound of several ghosts. Driskill, known around the building by his military title, “The Colonel,” is the most obvious candidate. He died in 1890, just two years after selling the hotel, and is said to smoke cigars in guests’ rooms in his quest to enjoy his namesake creation. Others have reported hearing a little girl bouncing a ball and giggling near the hotel’s grand staircase, where a four-year-old fell tragically to her death in 1887. More tragedy ensued about three decades ago, when a groom called off his wedding the night before it was to take place at the hotel. The bride-to-be, who was staying in a room on the fourth floor, hanged herself. It is said that her ghost walks the halls in her wedding gown.

When he built the hotel 125 years ago, Jesse Driskill probably didn’t envision hauntings or the other mysteries that

ABOVE: The highlight of the lobby is an inverted stained-glass dome, designed to evoke the spirit of the original atrium (inset).

have come to the building with old age. He did envision the grandest hotel in the region—and there’s reason to believe he met that goal. Austin’s *Daily Statesman* touted it as “one of the finest hotels in the whole country” when it opened in 1886. Thanks to Driskill’s vision and the efforts of preservation activists, we can still enjoy his masterpiece today. 🏠

The Driskill Hotel

604 Brazos Street
Austin, TX 78701
(800) 252-9367
driskillhotel.com

Rates start at around \$229 per night, based on double occupancy; discounts are available for advance bookings and multiple-night stays. The hotel offers a variety of packages such as “Paint the Town Red,” which includes a horse-drawn carriage ride around downtown Austin.

The Greater Philadelphia HISTORIC HOME SHOW

*The resource for Restoring, Renovating and Preserving
our Nation's Architectural Heritage*

The event for anyone who wants to know how
to create, decorate, learn, preserve, restore,
renovate and display our Nation's Architectural
History. This show is an invaluable tool for both
professionals and homeowners!

THE DESIGNER CRAFTSMEN SHOW OF Greater Philadelphia

The Designer Craftsmen Show celebrates the
most time-honored American craftsmen and
features the highest - quality fine art,
traditional crafts, contemporary folk art,
museum-quality replicas, original artworks,
and fine furniture reproductions.



Ball & Ball Lighting

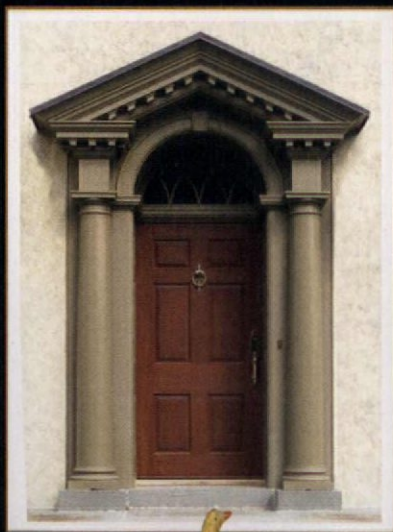

Historic Doors



Homeowner Redware

GREATER PHILADELPHIA EXPO CENTER OAKS, PENNSYLVANIA



OPENING NIGHT PREVIEW PARTY

Friday, March 9, 2012

6:00 pm – 9:00 pm

Admission: \$20 per person

SHOW DATES

Saturday, March 10, 2012

10:00 am – 5:00 pm

Sunday, March 11, 2012

11:00 am – 4:00 pm

Admission: \$12 per person

Children 18 and under accompanied by a paid adult are free.

*No strollers or cameras permitted on the show floors.

Once inside the shows, enjoy FREE informative workshops, watch
educational demonstrations and shop hard-to-find period items,
specialty restoration products, services and more!

For more information visit
HistoricHomeShows.com
or call 800.782.1253

Join Patricia Poore,
editor of *Old-House
Interiors* and *Early Homes*, for a
special wine and hors d'oeuvres
preview party on the show floor.
Be the first to view and
purchase rare collectables
and hard to find items!

MAGAZINES BROUGHT TO LIFE





GROUNDS *for* CHANGE

A family in West Chester, Pennsylvania, digs deep to heat and cool their 1922 house with geothermal technology.

STORY BY LYNN ELLIOTT ♦ PHOTOS BY JOSEPH HILLIARD

In August 2011, David and Susanne Neiblum opened their electricity bill to find a pleasant surprise: It was for \$7—the total cost for one month of the electric company’s service charges for their 6,700-square-foot home in West Chester, Pennsylvania. The energy payday was the result of the three and a half months the Neiblums spent sensitively converting their 1922 house from oil heat to a geothermal heating and cooling system that runs on electricity from a solar array.

When David Neiblum first spotted the French Norman style house for sale, he thought, “It’s too big, too much, but how can I walk away from this house?” Clad in local fieldstone, with a central staircase and fireplaces imported from France, the impressive house was perfect for this family of five, but it was expensive to heat and had no air conditioning.

The family looked into installing central air ductwork and a standard compressor, which, for such a large house, would’ve cost approximately \$100,000—but for a bit more money, they realized they could opt for geothermal energy instead. “We had looked into geothermal for a house we had planned to build,” says David, so they were familiar with the costs. “But we weren’t sure it was possible for this house.”

Geothermal systems can reduce heating and cooling bills by 70 percent in comparison to oil, but the upfront costs are expensive. For this house, the entire geothermal installation, including the ductwork but excluding the solar array, was approximately \$160,000. (The cost varies with the size of the house.) A federal tax credit for green technology—30 percent of the entire project, including ductwork—helped to offset the expense.

With the energy savings of geothermal, David estimates they’ll earn back the upfront expenses in five to seven years. “The price for ductwork and regular A/C with oil-heat radiators was the same as

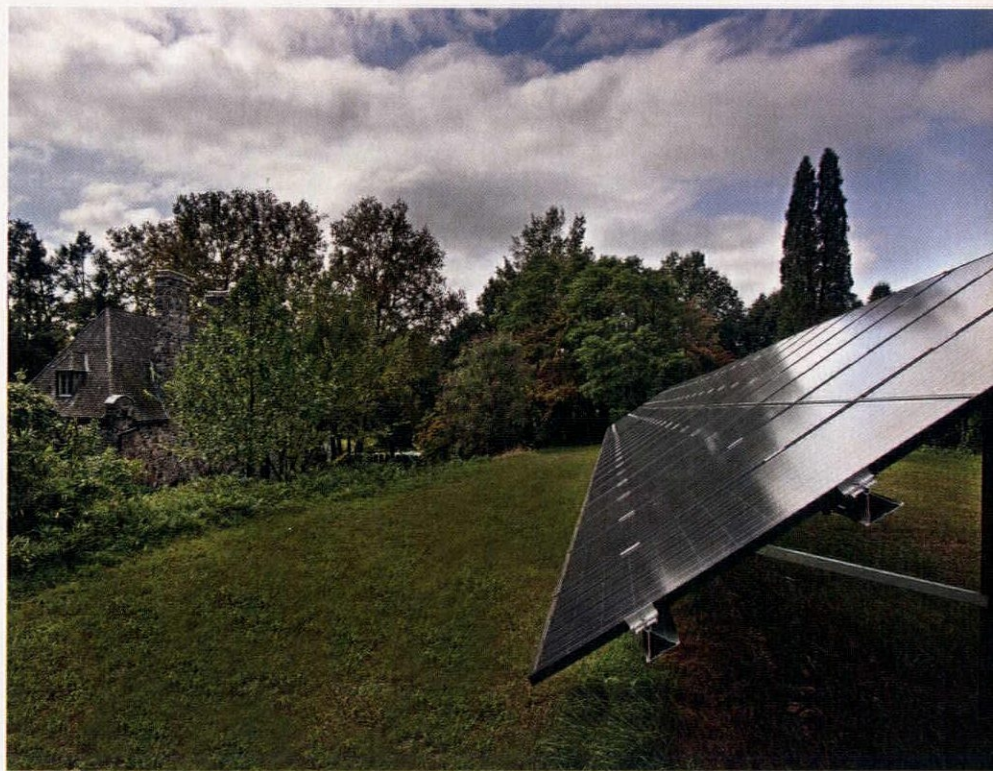

OPPOSITE & BELOW: Homeowners David and Susanne Neiblum were able to maintain the historic character of their 1922 French Norman house by locating the system’s solar technology on an otherwise unusable hill in their back yard.

geothermal with the tax credit,” David points out. “It made sense in the long run.”

The Neiblums hired Bill Sinton of Sinton Air Conditioning and Heating to do the work. “The geothermal installer you choose is crucial because it’s a major job for the house,” says David. Geothermal installation was only 7 to 10 percent of Bill’s business as recently as 2003, but it now encompasses 95 percent of his company’s work. The increase in oil prices has

spurred homeowners’ interest in geothermal energy, which is a renewable resource.

Geothermal systems tap into the constant temperature under the earth, which is found as shallow as 11’ to 12’ below the surface. Ground temperatures vary from region to region. “Florida, for example, may be 61 degrees,” Bill explains. “The ground is slightly colder at a higher latitude; slightly warmer at a lower latitude.” In Pennsylvania, where the Neiblums live, it is 53 degrees. This



ABOVE: Air-return grilles are incorporated into the home's décor. **TOP:** The kitchen and dining room were in such poor shape that they had to be completely redone, allowing the Neiblumns to run ductwork under the floors.

heat is then transferred from the ground to the home through a series of underground pipes that are filled with an antifreeze solution and then sealed. Unless a house has no accessibility to the grounds around it, neither the size of the house nor the plot are limitations to tapping into that heat source.

What Lies Beneath

The Neiblumns' house sits on an acre of land that includes a hill, which became the site of the bore field for the geothermal system, as well as for the solar array that would provide electricity to run the system and power the entire house (see "Solar Spotlight," page 28).

For this project, six 6"-diameter vertical boreholes, called geothermal exchangers, were drilled at a depth of approximately 350' to 400'. (Although constant ground temperatures can be found at the shallower depth noted above, to find the most stable and consistent temperature, it's best to go deeper.) The number of boreholes and depth varies, depending on the size of the house. Because bedrock runs below the earth in Pennsylvania, Bill

created the boreholes with a rock hammer drill, whose bit hammers as it spins. Not only is rock a much better conductor of heat—a benefit to the geothermal exchangers—but boreholes drilled in rock also won't shift or fill in, which can happen in coastal areas with soil composed of sand, shale, and loose rubble. For these sandy areas, a mud rotary drill is used, which is labor-intensive and costly.

A loop, made of 1¼" high-density polyethylene (HDPE) pipe, a long-lasting thermoplastic that won't corrode, is inserted into the boreholes. Each loop bends in a U shape at the bottom of the borehole, so each hole contains two pipes but one circuit.

The pipes are filled with an antifreeze fluid that conducts heat. There are three antifreeze options for residential installations: propylene glycol, methanol, and ethylene glycol. The Neiblumns chose methanol, the densest of the three, because of its enhanced energy-carrying properties. (The denser the fluid, the better its heat-carrying ability.)

After the loops are installed, the area around them is filled with bentonite grout,

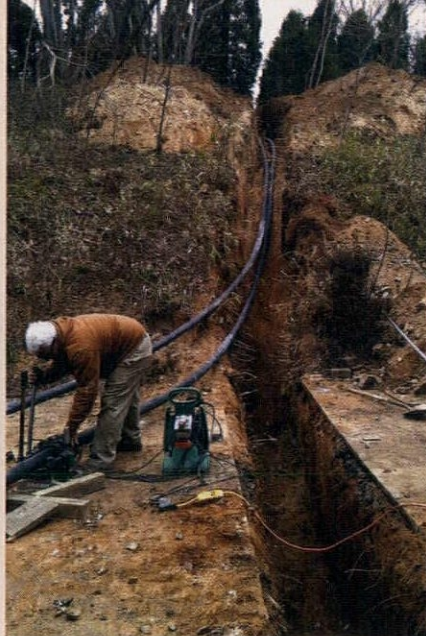

DAVID NEIBLUM PHOTOS

FROM LEFT: Installing the geothermal system first involved drilling six boreholes into the earth to access consistently warm temperatures. A trench between the bore field and the house holds both the refrigerant lines for the geothermal system and the electric wires for the solar array. Refrigerant lines in the attic run to the two separate units used to heat and cool the second and third floors.

which remains pliable so it can expand and contract seasonally. The function of the grout is threefold: First, it maintains uninterrupted heat conductivity between the pipes and the earth. Second, it serves as a seal to bring the ground back into balance. Third, it prevents any aquifers from getting contaminated.

Once the grout is in place, a pipe ties the loops from each borehole together. The pipe is connected to a 3" manifold, which attaches the ground loops to the heat pumps in the house. A trench running down the hillside from the bore field to the foundation of the house holds the manifold.

Supply and Demand

Three heat pump units, located in the basement, service the entire house. The first one, a package geothermal unit that contains all the heating and cooling components, completely heats and cools the first floor. Ductwork and the ground loops are tied to it directly. The other two units—split systems with geothermal heat pumps in the basement and air-handling units in two separate attics—heat and

cool the second and third floors of the house. Each unit handles two floors, but they service different wings of the house.

Supply and return ducts run from the heat pump units to every room in the house so that all areas maintain an even, comfortable temperature. Each room has two termination points: the supply register, which can be adjusted for airflow, and an air-return grille that always remains open.

Running ductwork in an old house is a tricky prospect. The airflow in each room has to be carefully balanced and measured so the temperature remains constant. Any home considering a geothermal system should have a full heat-loss and structural analysis. For the Neiblums' home, Bill performed his own proprietary analysis in addition to the standard analysis known as a Manual J, which determines how much energy a home needs to stay cool in the summer and warm in the winter. "If someone only does a Manual J, there's a lot that will be left out," says Bill. "The challenge is finding the proper volume of air to each room on each floor."

Placing the termination points and

the ductwork in an old house has to be done "more like a surgeon than a bull-fighter," says Bill, so the home's character isn't affected. "You can't just be an engineer; you have to be an artist as well," he says. "You have to be artistically creative but scientifically sound."

"Every place we had the opportunity, we put the ductwork inside the envelope of the house," he continues. Where ducts couldn't be run behind walls, they were tucked into unusual places. "In the great room, there was a hidden wet bar in the wall that was probably from Prohibition, which we took out to hide the ductwork," David says. "You can't tell anything is there."

Ted Trethewey, a contractor who specializes in restoring old houses, custom-built the soffits to hide the ducts. "Ted was essential to not making it look like a new house," David says. Soffits were created in all of the bedrooms on the third floor; painted to match the décor, they blend in with the architecture of the house. "We've taken people through the house, and they don't notice the soffits until we point them out," says David.



LEFT TO RIGHT: In one of the children's rooms, a false wall was built to disguise the ductwork. The far left photo shows the ducts attached to the wall; the center photos show the wall in various stages of completion. At far right, the new wall assembly is highlighted with a cheerful, contrasting paint scheme.

Solar Spotlight

To power the Neiblums' geothermal system, a photovoltaic solar array was placed over the bore field. "We had an unusable hill facing south," David explains. "Geothermal runs by electricity, so we thought it made sense." However, ground installations are a more involved process than solar panels placed on the roof. The Neiblums hired Astrum Solar to build a frame for the panels and dig a trench to run the electrical wires from the ground mount to the home's electrical panel.

Although roof installations may take only a couple of days, the extra steps involved with ground installations means they can take longer. Permits are another factor to consider. "The longest part is all the zoning/permitting, utility interconnection, and incentive paperwork, which can take months," says Michelle Waldgeir, vice president of marketing at Astrum Solar. In this case, the historic status of the Neiblums' house didn't affect the permitting process, since the panels were placed 100' away from the house and screened by landscaping.

Solar panels, which are made up of crystalline silicon, convert light into electricity. The electricity travels from the panels through wires to an inverter. "The inverter converts the type of electricity

produced by the panels [direct current, or DC] into the type of power your house uses [alternating current, or AC]," explains Michelle. "Once the electricity goes through the inverter, it travels through wire into your home's electrical panel."

Instead of having all the panels wired in a series to one central inverter, compact inverters (in this case, Enphase Energy micro-inverters) are installed under each solar panel to maximize efficiency. This approach allows each panel to function independently, avoiding the pitfall of having one panel drag down the system. The micro-inverters can be linked to an online performance monitoring system, where the Neiblums can track their energy usage from the panels.

Roof- and ground-mount installations that are situated identically can generate similar amounts of solar energy. But because ground mounts can be sited anywhere and aren't constrained in size by a roof, they often produce more power. The region can play a role in the system's power potential, too. "The Northeast is a great place to install solar," says Michelle. "[The Neiblums] get almost 95 percent as much sunlight as Florida."

The Neiblums' 10.36-kW solar energy system is capable of generating 11,740 kW

hours per year. In comparison, the average American home uses approximately 9,000 kW hours per year. "It takes care of any electrical needs for the house," says David, not just the geothermal system.

The Neiblums purchased their system for approximately \$60,000 and received a 30-percent federal rebate off the installation price. For state rebates, "solar is more complicated," notes David. "Every state is different. In Pennsylvania, there is a rebate, but there is only a certain amount of money, and it keeps reducing."

A solar energy system also can be leased for a monthly rate with no down payment. (Many companies offer rental agreements for solar systems.) "Total costs are based on size," explains Michelle. "If a customer is interested in leasing, the quality of their location (ability to generate energy), their utility rates, and the amount they would like to spend (upfront or monthly) will determine their rate."

The Neiblums are pleased with the efficiency of the solar array and have noticed a tremendous savings in their electricity bills since setting it up in combination with their geothermal heating and cooling system. "Going solar is one of the best things you can do for yourself, your home, your wallet, and the planet," says Michelle.



Keeping It Going

Geothermal systems are appealing in terms of longevity and maintenance compared to conventional systems because they have very few moving parts. Unlike conventional systems, geothermal heat

pumps operate in steady conditions without internal combustion, and boast a 20- to 30-year lifespan. “The amount of heat inside a furnace is a lot for metal surfaces to withstand—that’s why furnaces die,” says Bill. “Same with outdoor units—they

have an 8- to 12-year lifespan,” says Bill. “Everything that affects a machine outside destroys it.” When a heat pump does need to be replaced, it’s easy to swap out the unit. The ground loops will not have to be changed.

The system also needs very little maintenance to keep running smoothly. The air coils should be cleaned twice a year, the filters get changed yearly, and the temperature and pressure get checked annually. There is no outdoor unit to clean.

The Neiblums find the geothermal temperature controls very responsive. “You can change the temperature by one degree, and within fifteen minutes, you can feel the temperature in the room change,” says David. They also consider the geothermal system to be in keeping with how the house and outbuildings were originally built. “We think a lot of the stones were salvaged from old buildings,” notes David. “That ties in with the green theme.” 🏡

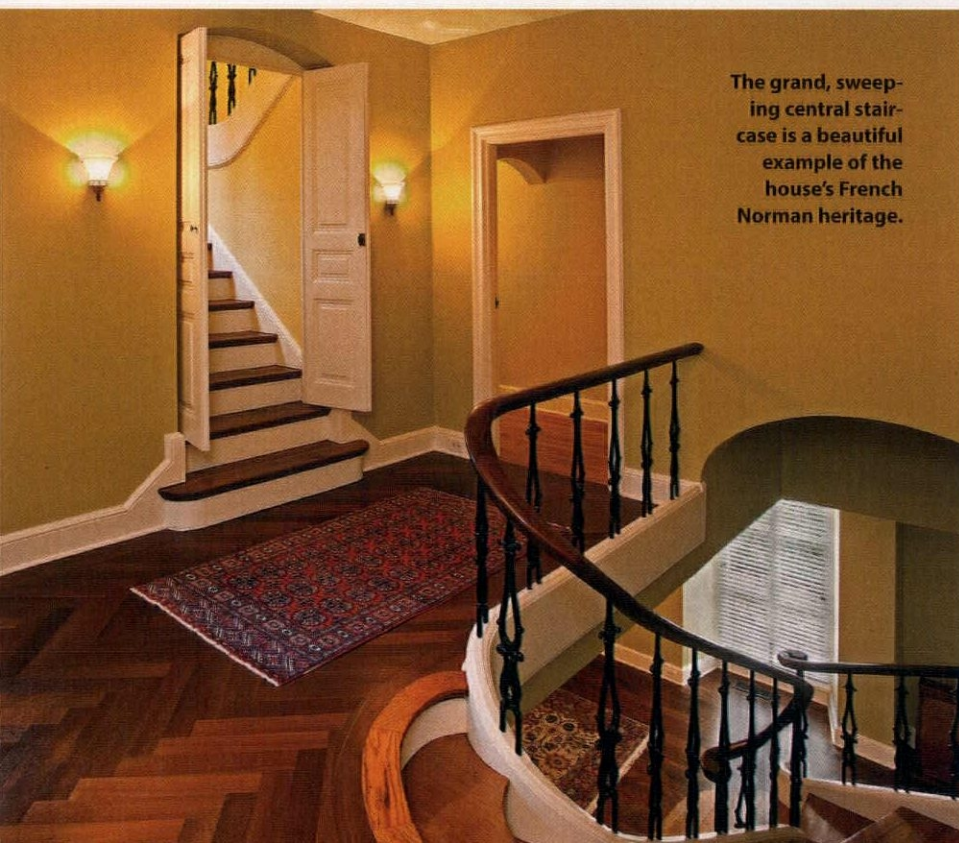

The grand, sweeping central staircase is a beautiful example of the house’s French Norman heritage.

Get a list of links to geothermal resources and suppliers.

OLDHOUSEonline 

Designed to Last

Follow these three basic design principles to ensure that your repair projects will stand the test of time.

STORY, PHOTOS, AND ILLUSTRATIONS BY RAY TSCHOEPE

When I drive along rural roads, I sometimes come upon old farm buildings that have been abandoned long ago.

I'm often surprised to find that although the wood is weathered and gray, the siding, trim, window sash, and sills are still remarkably sound. Why is this, when I've seen just as many 10- to 15-year-old buildings already in need of replacement sash and jambs?

The survival of traditional materials in an outdoor environment usually depends upon four interdependent factors: design, material, craftsmanship, and maintenance. In the case of these old buildings, I can't speak for the craftsmanship, and I know that maintenance has been absent for quite some time, so I attribute their stubborn survival to quality, old-growth wood and the attention paid to design details. These details were often second nature to builders until the early part of the 20th century, when man-made materials (aluminum, composites, synthetics) freed the builder from the mundane and time-consuming chores of detailing every joint and attending to the pitch of every surface.

However, for the restorer who still works in the everyday realm of old houses, and does not have the advantage offered by old-growth timbers or the choice to install syn-

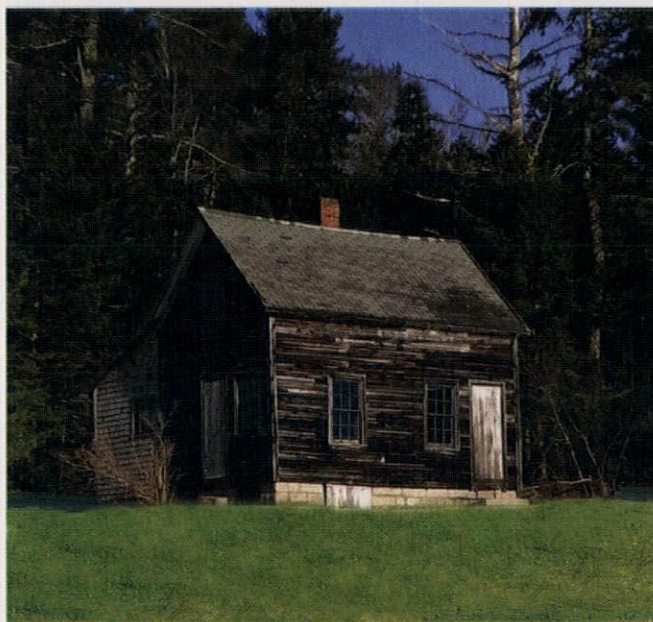

thetics, then attention to detail can mean the difference between a project that lasts 5 years and one that lasts 10 times that. Modern plantation-grown lumber is notoriously poor at resisting decay, so protection through thoughtful design should be the number-one concern.

The simple key to all good design is the ability to shed water. The study of older structures reveals this on many levels. Sometimes the aesthetic style of a building is even shaped by

this basic requirement. Craftsmen who are not familiar with traditional building practices are inclined to reproduce the overall appearance of an element without a full appreciation of the original construction detailing that incorporated this simple rule of thumb.

If we mentally follow water that flows across the roof, we can trace its path all the way to the ground as it encounters many surface textures and pitches, various joint orientations and path changes before it soaks into the soil. New, old, or treated lumber, as well as stone and metal, can benefit by employing three basic principles of design that will keep water away from the portions of the structure that are most vulnerable to fungal decay, freeze/thaw cycles, and ponding.

INCORRECT

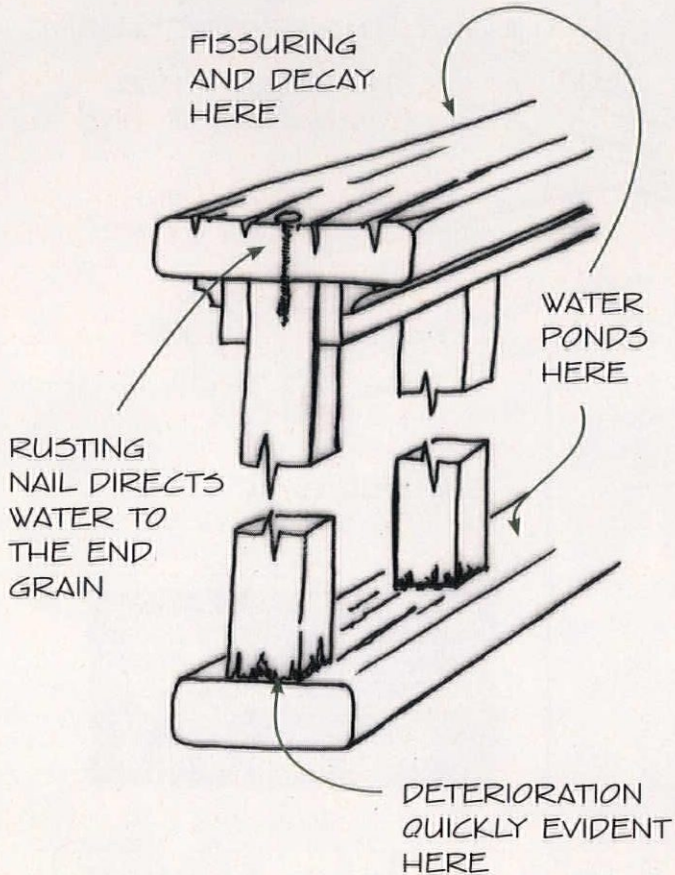

CORRECT

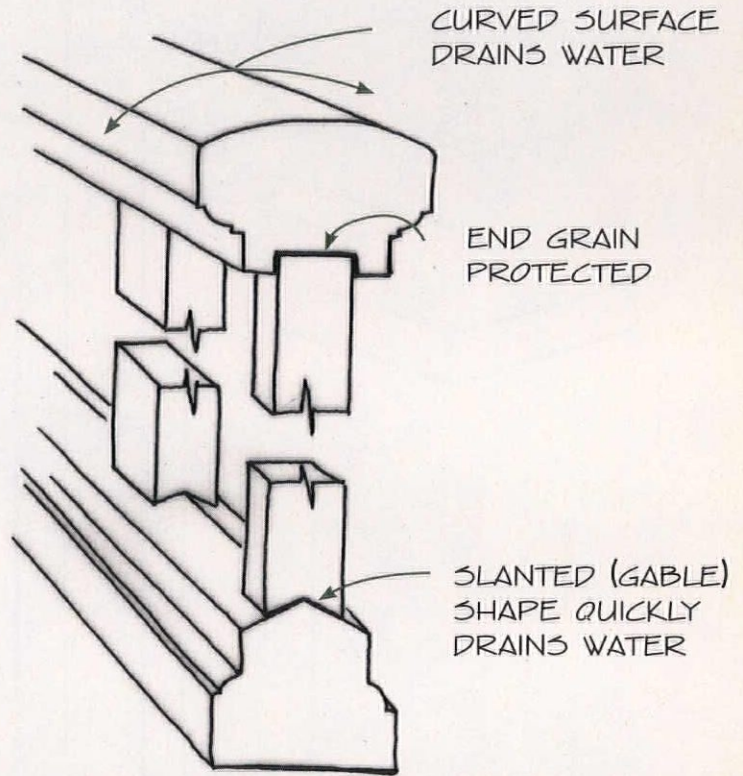

BELOW: Even small surfaces such as panel molding need a slight slope to keep them from trapping water.

Design Principle #1: Avoid Flat, Horizontal Surfaces Where Possible

Everything from porch floors to windowsills and head casings should be constructed to promote the flow of water away from the building. Slopes of 5, 10, or even 20 degrees are reasonable. Although this seems intuitively obvious, it's remarkable how often I see new porch railings installed with a flat handrail and bottom rail.

Many times, small pieces of molding, such as the lower panel molding on a door or shutter, are often discounted as having an insignificant amount of flat surface to make any difference. Yet, these are places where water can pond for prolonged periods of time, so make sure that every horizontal surface, no matter how small, is inclined away from the building.



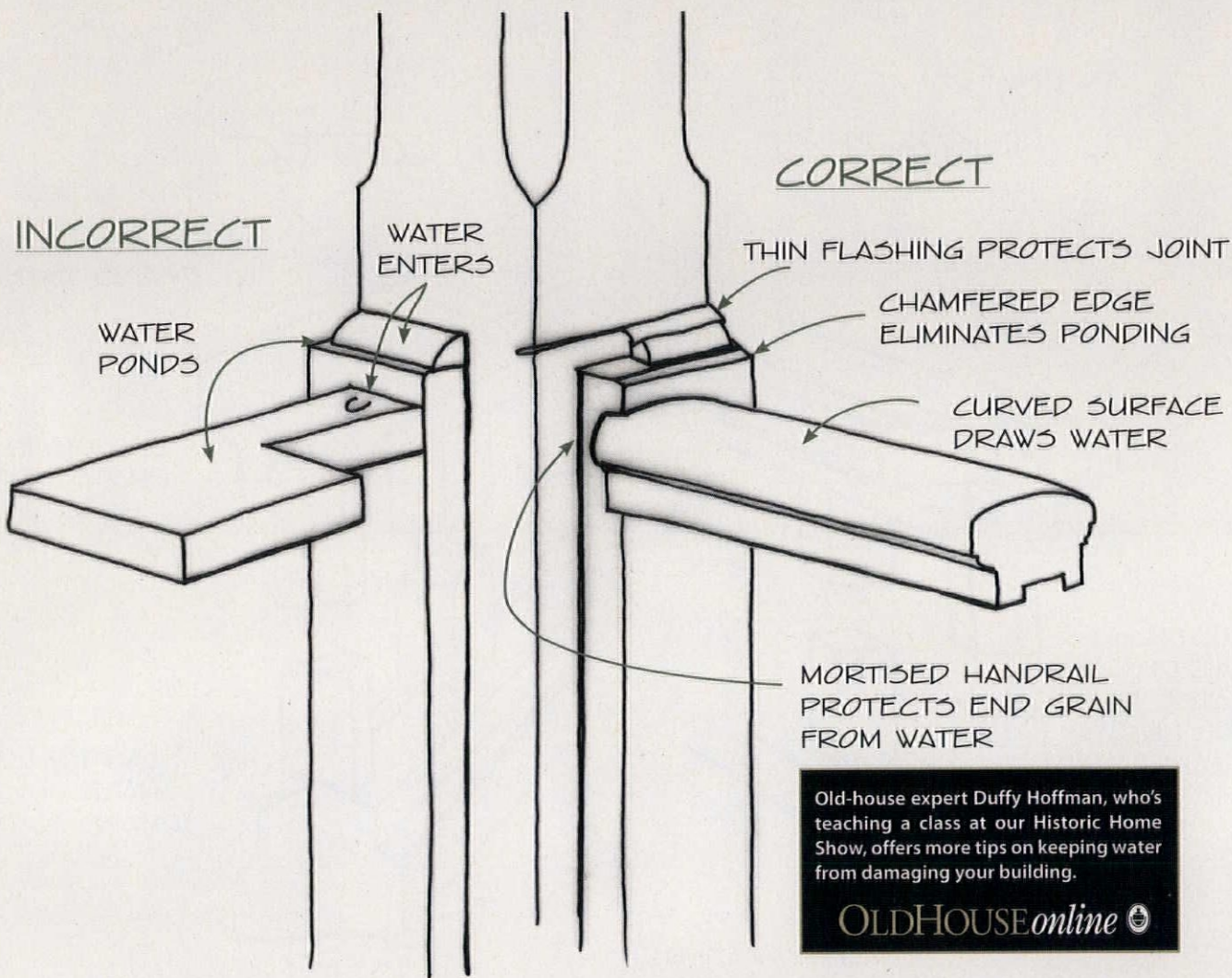

Design Principle #2: Avoid Joints That Face Skyward

This may well be the chief source of water infiltration and subsequent deterioration in modern construction. This joint orientation tends to show up where broad handrails meet columns or when square column bases are wrapped in wood.

No matter how carefully the joints of newly restored wooden elements are caulked, the caulk will eventually fail and admit water. If you do need to caulk existing vertical seams, avoid caulking the earth-facing lower edge of an element. When water enters, it's much better to let it flow through unimpeded, rather than to trap it by blocking its path with a bead of caulk.

In practice, this may be the most time-consuming joint to make watertight, but the dividends are worth the effort. To get the design right, think like a roofer, and install pieces from the ground up. For example, install the lower panel molding first and cope the side moldings to it. Use flashing on seams that can't be easily eliminated or redesigned. Where horizontal and vertical members meet (such as handrails and columns), mortise the vertical member to accept the horizontal.



ABOVE: When joints at the base of square columns point downward and are protected by flashing, rainwater naturally slides off the wooden element, preventing infiltration that can lead to rot.



LEFT: Water seeping into hollow, unvented columns can create a breeding ground for mold; simple vents at the top and bottom of the column will allow water to evaporate.

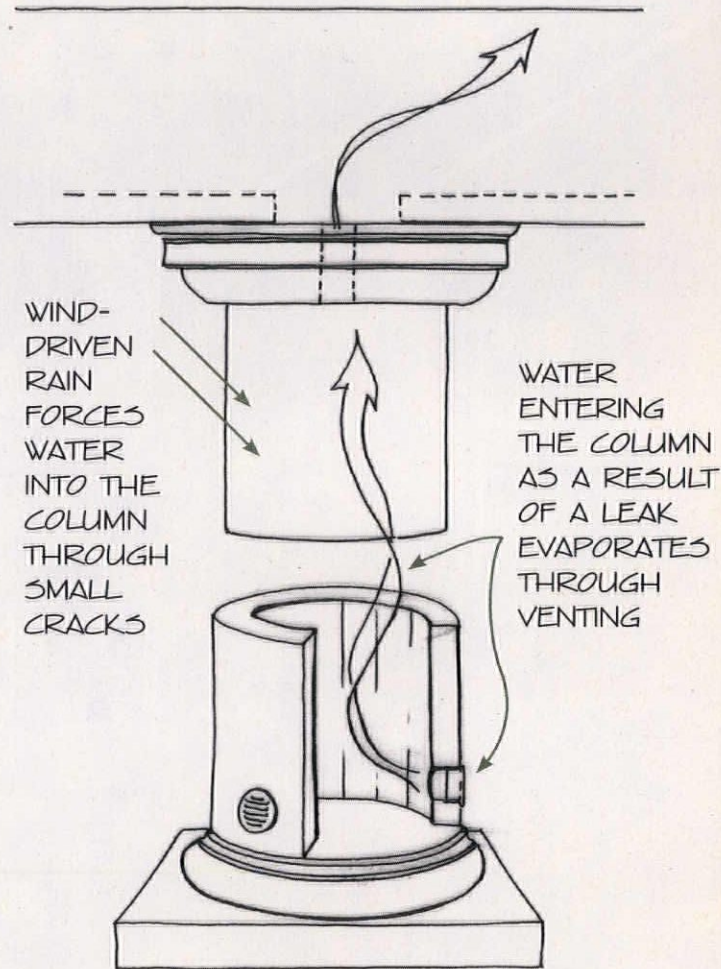

Design Principle #3: Avoid Unvented Spaces

Box beams, hollow columns, soffits, and even weight pockets on sash windows can trap water or water vapor. Moisture typically enters through open seams in the upper portion of an element and puddles in a watertight lower space—for example, water entering a column through a leaky porch roof. Unvented shafts will then fill with water until it ever so slowly seeps under the edge of the shaft. In the darkness of an enclosed space, moist air laden with fungal spores spells peril for wooden surfaces.

Although I've seen unvented, old-growth hollow columns that have survived for more than 100 years, it's unlikely that unvented columns constructed from modern lumber will survive that long. Columns can be vented through the plinth or through vents directly installed in the column shaft. Make sure that any

vents installed in this way are screened to limit the potential for the open space to become living quarters for insects or other pests. The top can be vented into the roof space or simply at the perimeter joist. Venting both extremities of an enclosed space will promote airflow and the consequent movement of water vapor.

Although it's tempting to give in to the immediate pleasure brought on by fresh caulk and paint, as old-house stewards, we must take a longer-term view of repair projects. The first step in doing so is to hold fast to the principles of good design. 🏠

Ray Tschoepe, one of OHJ's contributing editors, is the director of conservation at the Fairmount Park Historic Preservation Trust in Philadelphia.

OLD-HOUSE LIVING





LEFT: The front door is highlighted by a wide stained-glass transom restored by homeowner Rich Green. The spandrel crowning the archway is an example of the home's fine woodwork. **OPPOSITE:** With heavy Colonial Revival influences, the 8,000-square-foot Queen Anne house is a landmark in the small community.

Lasting Legacy

A Dallas couple gets back to their Midwestern roots by saving and refurbishing a small-town Victorian gem.

STORY BY SHELLEY GABERT ♦ PHOTOS BY LLOYD GROTTAN

Sometimes, a picture is worth a thousand words. That was definitely the case the first time Rich and Pam Green saw photos of the historic Eitzen Mansion in California, Missouri. Their initial excitement only intensified when they stepped inside the three-story Queen Anne home.



ABOVE: Intact original features like pocket doors drew the couple to the house, which they furnished with a collection of period-appropriate antiques. "We wanted a place where we could entertain and take some furniture out of the hallway to make a dance floor," says Pam. "We used inexpensive rugs that fit the period so that if red wine gets spilled on them, it's OK."

"I knew this was definitely the home of our dreams," Rich says. "The beautiful craftsmanship, the original pocket doors, and the ornate fireplaces were pristine—as if the house had been sealed in a time capsule. We couldn't believe our good fortune."

The local landmark was built in 1898 by Charles A. Eitzen, the eldest son of Charles D. Eitzen, a Civil War hero, wealthy merchant, and prominent citizen of Hermann, Missouri, a German community established in 1837 along

the banks of the Missouri River. At just under 8,000 square feet, the house contained 21 rooms, nine fireplaces, and a full basement, as well as a carriage house, all sitting on 1.5 acres surrounded by a stone and wrought iron fence. It was also the first house in Moniteau County to have running water.

Charles died only four years after the home was completed, but his wife, Bertha, and their children would reside there until 1952. After the Eitzen family sold the home, it served as the Tilton

Nursing Home for four decades. In recent years, various owners have tried to turn the house into a bed and breakfast and a restaurant, but were unsuccessful. Eventually it went into foreclosure; in the summer of 2002, it was again for sale.

Lost & Found

When Pam's daughter, who lives in the area, sent them photos of the home for sale, the Greens lived in Dallas and had been dating for a couple of years. Rich, a petroleum geologist and reservoir engineer who grew up in Hays, Kansas, crossed paths with Pam, who hailed from a Kansas City suburb, when the two worked together at the Dallas Geological Society.



ABOVE: An original radiator is no longer functional, but Pam uses its warming cabinet for linen storage. **BELOW:** The Greens on the home's ornate main staircase.

"We knew we wanted to make a life together and to eventually retire somewhere in the Midwest to be near our families, but somehow this house found us," says Pam. "Both Rich and I love the Victorian era and respect that time period, so we quickly set about restoring the home. Every item we found that had been removed from its point of origin was reintroduced somewhere into the house."

Most of their finds came while sifting through items stored in the hayloft of the 2,000-square-foot carriage house, where the Eitzens' caretaker had lived, along with their horse, Old Jack.

"When it rained, we could still smell the hay that had been kept in the hayloft and had once insulated the walls," recalls





CLOCKWISE FROM LEFT: An original fireplace highlights a corner of the formal dining room. In the kitchen, seven layers of linoleum were peeled back to reveal original ash flooring. Preparing for guests, Rich and Pam set the dining-room table; the antique silver is from an 1875 tea set they purchased from the Eitzen family. **OPPOSITE:** The display cabinet doors in the butler's pantry were rescued from the hayloft of the carriage house; the cabinets now house Pam's extensive collection of jadeite dishware. The table in this room was created from a marble slab discovered underneath the stove in the kitchen.





Rich. "We weeded through a lot of trash, but we found many treasures, too."

They unearthed oak cabinet doors that had been removed from the butler's pantry and kitchen, and returned them to the revamped butler's pantry. Tucked in a corner were two original marble and porcelain sinks that were restored and returned to bathrooms on the first and third floors. They found a pile of woodwork and corner guards, along with a basket of metal ornamentation and dentil molding from the outside of the house. A small white clawfoot bathtub was sitting outside the carriage house, so they restored it for a third-floor bathroom. One morning, they found a swinging door, long since removed, leaning against the carriage house, returned in the night by a mysterious visitor.

While the Greens made week-long trips to the house every couple of

months, they turned over the bulk of the workload to contractor Johnny Roush, who had built Pam's parents' house and had often visited his mother at the house when it was the Tilton Nursing Home. "We decided to go local as much as possible for the work," Pam says.

Roush's team power-washed and painted the exterior, and cleaned and revarnished all of the interior woodwork. They also removed tons of iron pipe from a fire alarm sprinkler system left over from the nursing-home days; the resulting holes in the ceiling were covered with a fresh layer of drywall. The walls were re-plastered and repainted, a difficult task because the plaster had originally been applied to brick, rather than lathe. Linoleum flooring in the kitchen and butler's pantry, in some cases seven layers thick, was removed to reveal original ash, oak, and yellow pine

flooring that was sanded and restored. Rich scrubbed, sanded, and sealed the wood on the front door and also carefully scraped old, dark paint off of the original stained glass.

Although the Greens installed a zoned central heating and air-conditioning system to help control energy costs, they did keep two of the original radiators. The ornate one in the dining room sits on a marble slab and contains a food warmer; Pam now uses it to store table linens. The other, in the first-floor hallway, was once a mitten warmer and now serves as a receiving area for calling cards.

Family Ties

By March 2004, "there were curtains and furniture in every room," Pam says. The décor is a mix of furnishings they secured at antique sales throughout the region,



ABOVE: A small third-floor bedroom features an original stained-glass window. **LEFT:** A restored sink in a first-floor bathroom.

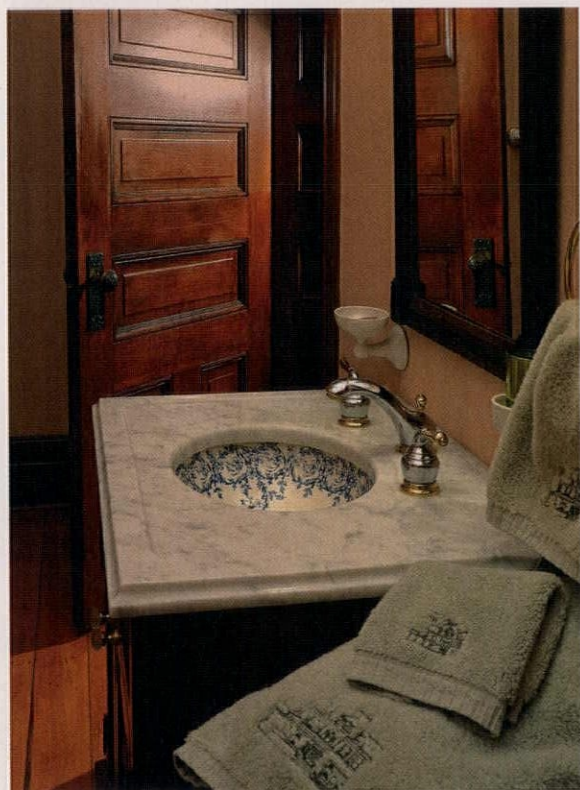

information gathered from Charles B. (Chuck) Eitzen, the grandson of the house's original owner. Rich and Pam met Chuck, then 89, at his home in San Antonio in the summer of 2004.

"We brought along before-and-after photos, and Chuck shared many stories and photos of his family and the house," Pam says. "He recognized the two oak chairs [from the carriage house] that we restored for the front hallway as being part of the family's breakfast-room table set."

"We also found out that the reason most of the fireplaces looked almost brand new is because the family never used them," adds Rich.

New Era

After an 18-month labor of love, work on the main house was complete. In April 2005, the couple married on the house's front steps, with new porch rail-

artifacts from their travels, and items purchased from the Eitzen relatives. The family's 1875 silver-plated tea set is displayed in the dining room, and a circa 1860 photo of the family hangs at the south portico entrance.

Throughout the restoration process, Pam and Rich pieced together a history of the family through research collected from the Moniteau County Historical Society and

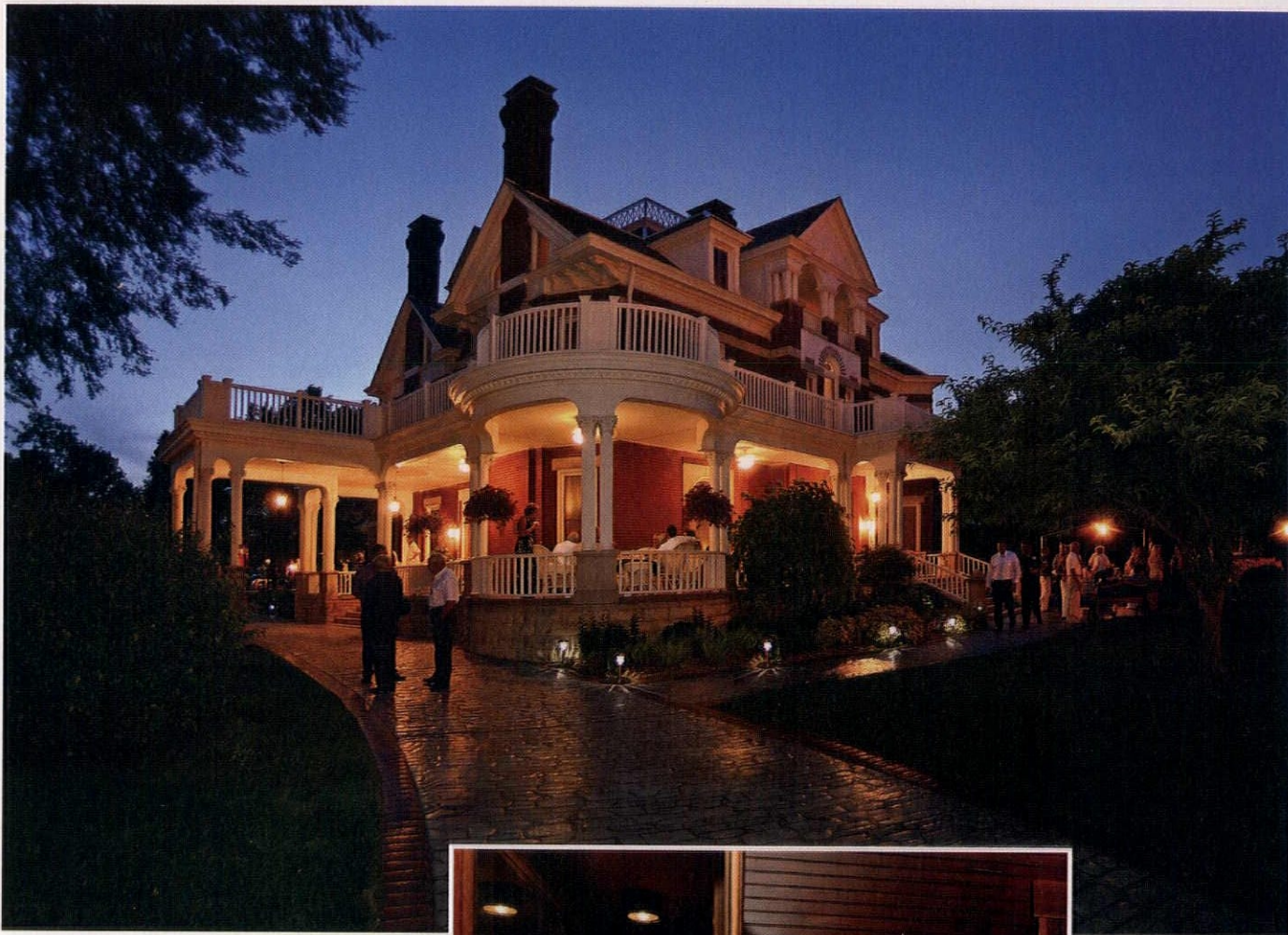

ings, lighting, and fans serving as the altar and backdrop.

"We figured if we could get through this renovation without any major disagreements, we could make it through anything," Rich says.

Because of work obligations in Dallas, the couple didn't take up full-time residence in the home until 2010. Two years prior, they had converted the carriage house into living space. The original unfinished paneling was cleaned and varnished, and a kitchen was added in the former horse stall. Upstairs, the hayloft is Rich's "man cave," where he displays arrowheads, fossils, and antique toys; the hay drop was converted into a bar. The caretaker's room is now a workspace for Pam.

Since becoming full-time residents, the Greens have hosted annual fundraising galas to benefit the restoration of the

1885 Finke Theater and the Wood Place Public Library. Their efforts on behalf of California Progress, Inc., have also raised money for the Moniteau County Historical Society, museum, information center, gift shop, and genealogy library, which is housed in an old post-office building that Charles A. had built in 1902 and still bears the Eitzen name.

"Our house is never going to be the Green Mansion, so it's very important to honor the Eitzen's history and legacy by sharing this treasure with the community," says Rich. "We know we're caretakers, just passing through, and that this house will outlive us. We hope whoever gets the house next will care about it as much as we do." 🏠

ABOVE: The Greens host an annual gala to raise funds for local charities. "Some of my favorite times are standing in the kitchen and listening to the hubbub of this house," says Pam. **LEFT:** The carriage house boasts original paneling, and incorporates display space for Rich's geological specimens.

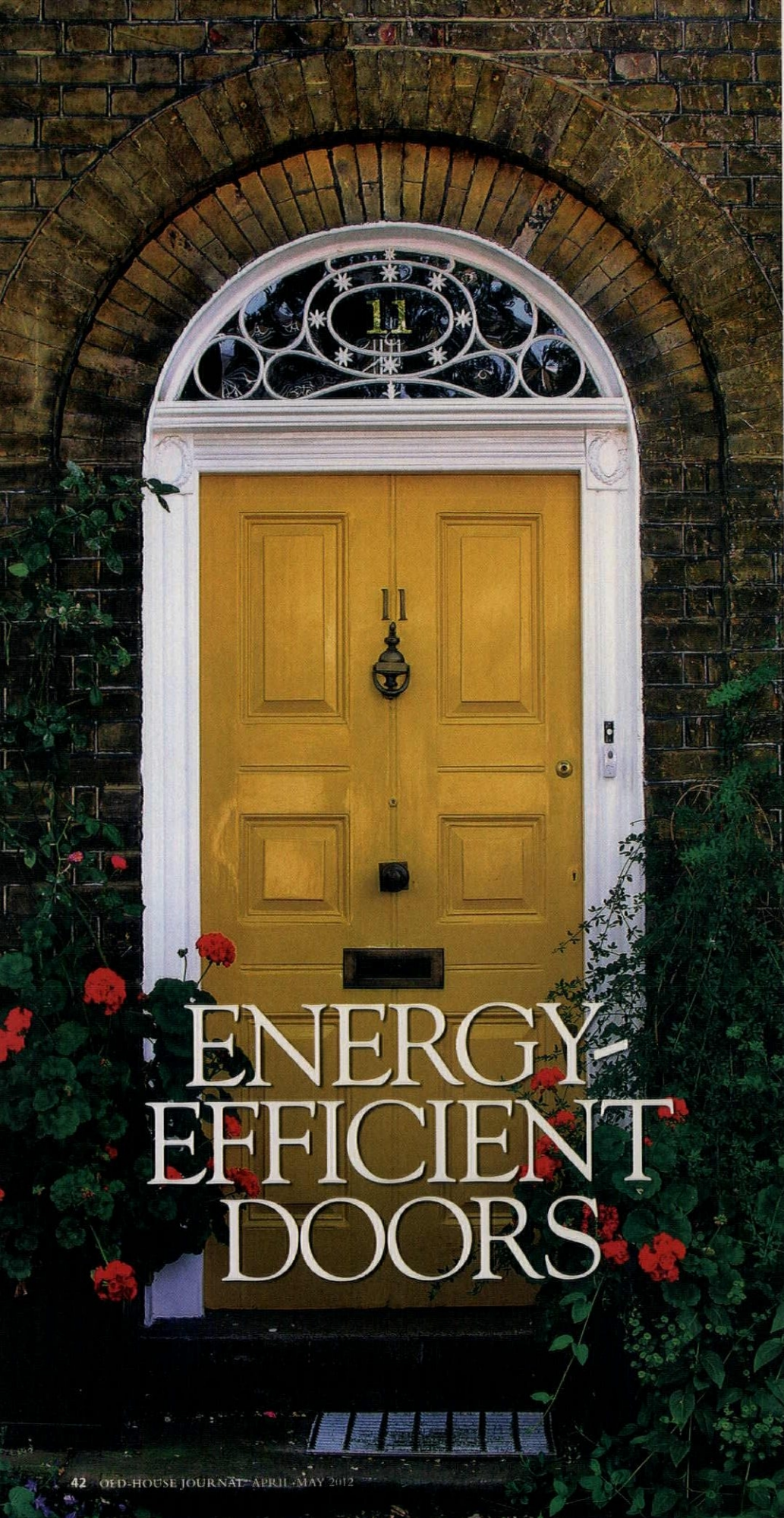

ENERGY-EFFICIENT DOORS

FOLLOW THESE 4 STEPS TO KEEP A LOCK ON ENERGY SAVINGS.

BY THE OHJ EDITORIAL STAFF

The world comes in and out of your house's doors: friends, family, pets, neighbors—and energy, too. As one of the largest permeable barriers between your home and outside, entry doors can account for a large chunk of a home's energy loss—as much as 11 percent, by some estimates.

Though plenty of folks tout the energy value of modern foam-core steel or fiberglass doors, a thick, well-constructed wood door can offer just as much protection from the elements—wood has excellent natural insulation properties, and it's historically accurate to boot. A few simple tune-ups will help ensure that your original wood doors continue to let the world in while keeping the weather out.

OPPOSITE, CLOCKWISE FROM TOP LEFT:

Energy-saving steps include caulking and weatherstripping, making sure glazing is in good condition, and adding a storm door.

KASIA GRYNIEWICZ PHOTO/FOTOLIA.COM

1. CLOSE THE GAPS. Assuming your door is in good shape, most energy loss likely occurs in the spaces around the door, rather than through the door itself. First, make sure the door is hanging securely on its hinges—any looseness can cause gaps between the door and the doorframe. Next, you can use silicone caulk to fill in any gaps around the doorframe. (Remember, only use caulk on fixed—not moving—parts. Also, if the gap is larger than ¼", fill it with a foam backer rod before applying caulk.)

2. WEATHERSTRIP IT. While caulking helps seal gaps between the doorframe and the wall, weatherstripping will tighten up spaces between the doorframe and the door. Compressible foam or rubber weatherstripping is a good choice for doors, as it will compress to offer the tightest seal possible when the door is closed. (If you don't like the look of compressible weatherstripping, brass strips are another, more historic option, but are more difficult to install.) Don't forget the bottom of the door: Rubber or bristled door sweeps installed on the interior of the door, or a threshold with a flexible center bulb, can help to prevent air leakage between the door and threshold.

3. CONSIDER STORMS. Like storm windows, storm doors can help mitigate energy loss by providing an extra barrier for air to travel through. However, because thick wooden doors are typically well-insulated, storm doors aren't always necessary or cost-effective—the National Park Service's Technical Preservation Services recommends storm-door installation only in cold climates or with doors that have glass panels. If you do decide to install a storm door, select one that complements the architecture of your house.



1



2



3



4

4. DON'T FORGET THE GLASS. Doors that incorporate glazing in some form (whether sidelights, a transom, or inset glass panels) can be more susceptible to energy loss than their solid-wood counterparts. Make sure that any glass in and around your door is properly secured

and in good condition. For particularly cold climates, you can add a simple, unobtrusive storm. Wood-framed glass or even a plain old sheet of plexiglass secured around sidelights adds another layer to both buffer the weather and protect historic panes from damage. 🏠

Passersby might mistake the McTernan abode for a regular church, but inside (below), it's a comfortable family home.



Repurposing THE PAST

Adapting non-residential spaces into family-friendly homes can be challenging. These 7 lessons from those who have done it can benefit any old-house owner.

STORY BY CHARITY VOGEL ♦ PHOTOS BY T.J. PIGNATARO

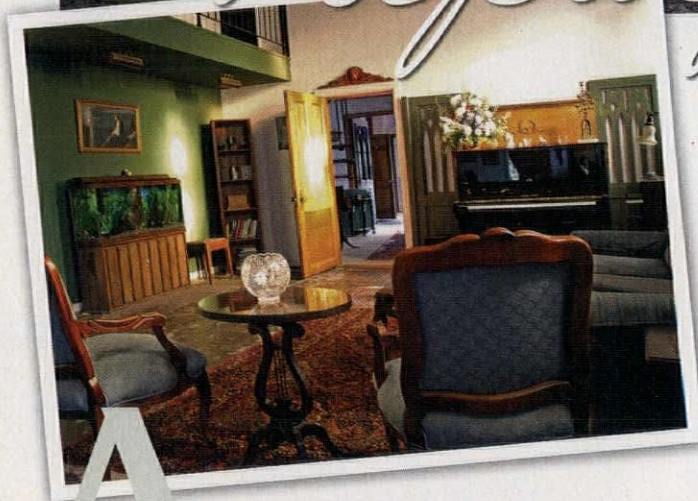

After moving into a new home, you've likely never had to ask yourself which end of the hayloft should hold the pool table, or whether a choir balcony will fit two twin beds or one. You've probably never shopped for kitchen fixtures in a railroad yard, either. But others have.

Lured by the frisson of experiencing something unique—or maybe just enticed by the idea of challenge on a really big scale—some old-house lovers forsake the world of the predictable to follow a different path to architectural bliss: by buying, living in, or restoring old buildings—barns, churches, schoolhouses, fire stations—that were never meant to be homes.

"The first thing we said was, 'It's a castle!'" jokes Jennifer McTernan, recalling the moment when she and her family laid

eyes on the 1897 brick building they now live in, which began life as a Roman Catholic church. "It just seemed so perfect."

The idea of adaptive reuse—taking over a public, religious, or commercial structure and turning it into a livable home—is not new, and it's not always the best answer: Many preservation standards maintain that structures are better served by remaining true to their original purposes. But when buildings have outlived their intended purpose—and as the world grows more aware of the environmental impact of new construction—the idea of transforming structures from underused curiosities into beloved residential spaces strikes some as practical, if not downright trendy. Those who have done it say it's not easy—but that it's a process so rich in its own rewards that it amply pays back the time, money, and effort involved.

7 ADAPTIVE REUSE LESSONS

1 Before taking the plunge, get expert advice.

When Donna and Joseph Callahan were looking to move from the city to the country with their expanding family, they took a drive and spotted a hulking 4,000-square-foot barn. The massive size of the unfussy clapboard building—which was no longer needed for livestock, and thus a potential target for teardown or vandals—caught their eye, as did its prime position on two acres of rolling farmland. The Callahans weren't deterred by the fact that the late 19th-century building had recently been a working stable, filled with cows and horses.

After tentatively agreeing to buy the well-worn barn for \$7,000, the couple decided to check their instincts with objective advice. Not knowing any renovation experts, Donna called an architect and described their plan.

"He said, 'Stay away from barns; they are very unstable, they warp,' and on and on," remembers Donna. "I was thinking, 'Oh no.' Then he asked me where the barn was, and it turned out that he lived nearby. He said, 'The Schmidt barn! I love that barn!'" With that, the matter was settled, and the Callahans signed on the property.

The moral of the story is twofold: There are exceptions to every rule, but it's best to check your gut against some expert views. "You can have a vision," says Donna, who still lives in the barn today, "but check it out with somebody first."

2 Take a chance on a dream.

When the McTernan family first toured the spire-topped, Gothic-style Catholic church, they were impressed with the enormous, 75'-long hand-dug basement and stained-glass windows, which glow in mellow tones of amber, violet, and pink. They also loved the unfinished choir loft—picturing twin beds for their two daughters there—as well as the tile roof and time-softened red brick exterior.

For Jennifer, who had grown up near the church in Angola, New York, the historic appeal of the building—at once imposing and intimate—sealed the deal. She had loved the church as a child; returning to the area as an adult, she jumped at the chance to own it, following in the footsteps of previous owners, who took over the empty building decades ago when its congregation moved on to larger digs.

"To me, it's history," says Jennifer. When given the chance, in other words, you act—because some buildings only come around once in a lifetime.

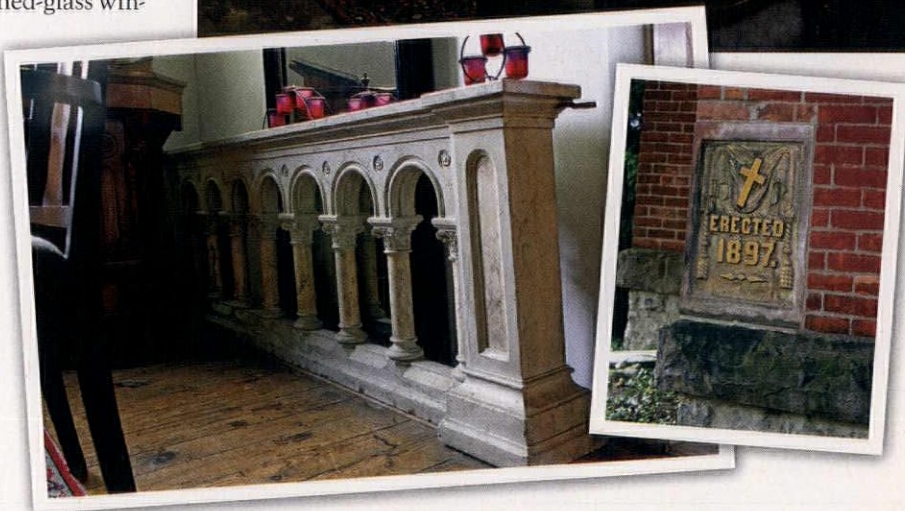

Religious artifacts abound in the McTernans' home, including stained-glass Gothic windows and the original altar rail. A cornerstone (above right) proclaims the building's age.

Do you live in a repurposed building? Share your story in our special discussion group.

OLDHOUSEonline



ABOVE: Penelope Creeley's family transformed this fire station into their home; the tower at the rear of the building, once used to drain fire hoses, became her kids' favorite hangout.



3 Prepare for plenty of work.

Moving into a non-residential structure means signing on for all sorts of repair and conversion projects to make the place workable as a house. Plumbing and lighting can be issues that take time, thought, and money to solve; so can drainage and dampness in basement and garage areas. "Keeping that slate roof in order was a pretty major investment," says Penelope Creeley, who, with her late husband, converted a 1912 brick fire station in Buffalo.

The Creeleys divided the fire-truck garage and horse-stabling space on the bottom floor of the building into a study, a mudroom, a bedroom and bathroom, and a two-car garage for their own vehicles; the upper floors became the kitchen, bedrooms, and more living space. A tower once used to drain fire hoses was repurposed as a hangout for their children.

For their barn project, the Callahans had to add several bathrooms, as well as fashion interior doors and walls to divide the large first floor—adding barn doors

to divide a living area from a parlor, for instance. They also realized, in carving out a kitchen, that a second set of stairs to the upper-level bedrooms would be handy; because the first floor of the barn did not lend itself to a traditional staircase, they instead cut a hole into the ceiling above the kitchen and installed an iron spiral staircase salvaged from an old Purina mill.

4 Embrace the imperfections.

Living in an old building means learning to accept, and even appreciate, the scars left by time. Because it began life as a carriage house for a grand Lake Erie estate, the Callahans' barn was constructed out of better-than-typical materials, but by the time the family bought it, the original heart-pine floors had been pitted and gouged by countless hooves and heavy equipment.

Still, Donna never seriously considered replacing the floors, or even repairing the holes. The boards that had completely deteriorated were replaced with patches, but the only other treatment

they got was a good scrubbing. "Our barn is old, but it's very sound," she says. "People built them to last."

5 Treasure vintage material.

When one of the two towering steeples on their church had to be taken down after being damaged by weather, the McTernans saved most of the old roof tiles from the spire. It was a tough job collecting and storing them, says Jennifer, and they still haven't been used. But the next time roof work is needed on the building, the McTernans won't have to hunt fruitlessly for the perfect replacement tiles.

Even material you don't immediately see a purpose for can come in handy. Before she ever laid eyes on her barn, Donna Callahan had started stockpiling bricks. Her husband would bring home piles of them from demolition sites—a row house once owned by Mark Twain; a Catholic church that had stood across the street from where Donna grew up—and she would clean them and store them in her basement. When the couple moved into their repurposed barn, they used the

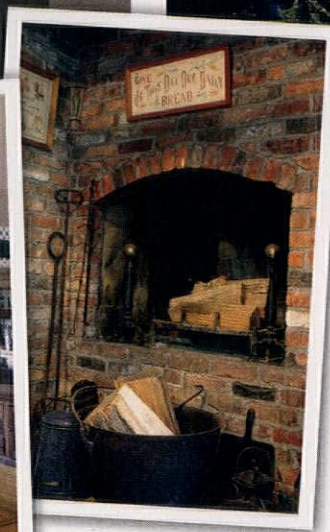

ABOVE: Solid construction made the Callahans' barn ideal for transformation into a house. **LEFT:** The family filled the space with salvaged finds, including industrial signage, a spiral staircase from a grain mill, and a hearth made out of bricks they'd saved for years before moving in.

stash of bricks—all 4,000 of them—to build a custom fireplace and hearth for their new kitchen.

6 Adjust your scale.

When you live in a space that was created to hold items like hay bales or fire trucks, you need to recalibrate your sense of scale. In many cases, this means thinking bigger.

In the cavernous barn repurposed by the Callahans, the sheer scale of the interior spaces—including a hayloft that can hold beds, an antique oak bar, and a pool table, as well as a tack room that became an open-plan kitchen and breakfast room—lent itself to a decorating scheme that incorporates commercial and industrial signage and equipment. The

“We could always buy the larger things,” says Donna. Indeed, with an unusually sized or shaped home, you just might put yourself in the market for décor that is truly unique.

7 Consider the logistics.

There are downsides to living in an adaptive home, often where simple logistics are concerned. Inside the McTernans' church, chandeliers hang 17' off the floor, making lightbulb-changing a challenge. Ladders are a good investment, they've found, as are extension poles and mini-scaffolds.

In the Creeleys' firehouse, Penelope hired an architect to help her create an office and a master bedroom suite. Work on the firehouse was done with as much sensitivity to its history—and its place in the surrounding Black Rock neighbor-

hood in Buffalo—as possible. Because the inside of the brick structure was dark, Penelope wanted an expert to help bring light into the space. “It wasn't much of a consideration in the original firehouse, that light get into where they stored the trucks,” Penelope says. “But light considerations in these building adaptations are very important.”

Along the way, homeowners who have adapted nontraditional buildings into homes have learned an important secret to making such logistics flow smoothly: Choose carefully when hiring contractors. “Just about everything you did to it was a big deal,” Penelope says of the firehouse. “Tradesmen would get nightmares looking at it.”

Jennifer McTernan soon learned this helpful trick: Start every conversation with a potential contractor by talking about the home's uniqueness. Tell them right away, she says, that “this is not a house.” 🏠

Charity Vogel lives with her family outside of Buffalo, New York, in a rural Folk Victorian home that during World War II had its own adaptive reuse—as a maternity hospital.



THIS PAGE: A bright paint scheme highlights the eclectic mix of salvaged and antique furnishings in the dining room. OPPOSITE: Architect Dean Brenneman relied on traditional Gothic massing to help the new addition blend with the old house.

Something Borrowed

Using salvaged architectural elements creates patina in an old-house kitchen addition while keeping high-quality materials out of the landfill.

STORY BY NANCY E. BERRY ♦ PHOTOS BY GREG HADLEY

Blending old and new is often the most difficult part of adding onto a vintage house—but for architectural historian Joan Lawrence, adding a sense of history to a new kitchen and dining room for her 1882 Carpenter Gothic house was easy, thanks to her passion for architectural salvage.

“The house was built as a modest summer cottage, and many of its original elements and furnishings would have been castoffs from a primary residence,” Joan points out. “So building an addition from secondhand items fit with the house’s beginnings.” For five years, she had collected locally salvaged materials—most dating from the 1880s through the 1920s—and carefully stored them in her basement until she had enough architectural components for the addition.

It was her love of salvage, in fact, that connected her with architect Dean Brenneman, who designed the addition—the two met while volunteering at Old House Parts, a now-defunct nonprofit salvage shop near Joan’s Maryland house. They began talking and realized they were kindred spirits when it came to reusing old materials. “She had collected radiators, doors, windows, a sink, a stove, light fixtures, hardware—she even had pieces left over from an old row house on Capitol Hill that she had restored years ago,” says Dean. At the time



MELISSA NEWMAN PHOTO

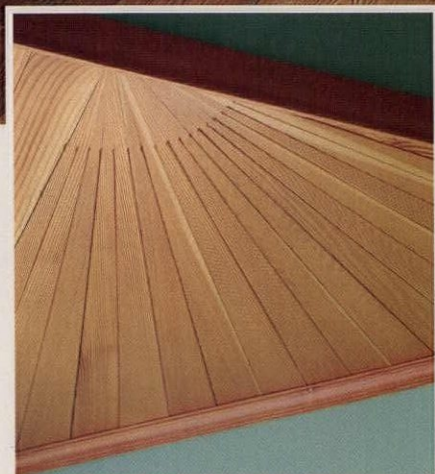

ABOVE: The ceiling features salvaged lumber from Dean's grandparents' carriage house.

they met, Dean was deconstructing his grandparents' carriage house in Rockville, Maryland, which had floorboards and timbers that would lend themselves nicely to Joan's kitchen project. "My job was to find poetry within the pieces," he says.

By the Book

Dean designed the new addition within the footprint of an existing two-story 1950s addition, which looked woefully

out of place on the old house. "Knowing that houses evolve over time, I have a more eclectic view of restoration," he notes. "Rather than restore to a particular period, I mix and match elements in a project such as this one. It's like working on a jigsaw puzzle—how will the new part fit with the old? It's a challenge to create a cohesive whole—to make logic of several different pieces."

To join the new addition to the old



OPPOSITE: In the kitchen, a reproduction retro refrigerator mingles with a refurbished 1920s stove and a free-standing pantry fashioned from reclaimed boards. **LEFT:** The distinctive gable window came from a Russian Orthodox church. **BELOW:** Carpenter Ed Mroccka designed a bank of fitted cabinets to house the salvaged farmhouse sink.



house, he followed the Secretary of the Interior's Standards for additions, which state that while the addition will differentiate from the old, it should be compatible in massing, size, scale, and architectural features to protect the house's historic integrity. In this case, that meant an addition that is subordinate to the original house, mimicking its roof pitch and gable ends, but on a smaller scale. Joan chose a brick-red color for its exterior to distinguish it

from the original structure's German board siding, which is painted green.

The addition is filled with a treasure trove of well-crafted materials. The connection between the two wings of the house features an early 1900s tin ceiling Joan discovered while volunteering at Old House Parts. The onion-domed window in the gable came from a Russian Orthodox church, and the space is lit by Art Deco pendant fixtures from Australia.

PRODUCTS: Exterior: Builders, Miller and McIntyre Custom Builders; Casement windows, The Brass Knob. Kitchen/Dining Room: Zinc countertop, Van Dyke's Restorers; Northstar refrigerator, Elmira Stove Works; Farmhouse sink, The Brass Knob; Custom cabinets, Ed Mroccka, The Uncommon Carpenter; Radiators and plumbing, Stang Plumbing; Lighting, Kensington Antique Row.



LEFT: A screened porch, accessible from the rear entry door, runs across the back of the addition. **BOTTOM:** A fireplace is the focal point of the dining area; Joan found the mantel in an antiques shop. **OPPOSITE:** To highlight its different time-line, the addition is stepped down slightly from the original house and painted in a contrasting color scheme.



FOR MORE INFORMATION:

The Brass Knob: thebrassknob.com

Elmira Stove Works: elmirstove.com

Kensington Antique Row: kensingtonantiquerow.com

Miller and McIntyre Custom Builders:
(301) 695-6338

Stang Plumbing: stangplumbing.com

The Uncommon Carpenter:
(301) 990-3771

Van Dyke's Restorers: vandykes.com

Unfitted Kitchen

To bring an old-house feel to the kitchen's design, Joan took inspiration from British kitchen guru Johnny Grey and his book *The Art of Kitchen Design*. In the book, Grey advocates for kitchens with an unfitted design—a concept based on historical models before cabinets were built into walls, when kitchens were composed of freestanding pieces of furniture like hutches, cupboards, iceboxes, and worktables. "You have much more flexibility when designing an unfitted kitchen," Dean points out.

For her kitchen, Joan found the freestanding pantry that sits next to her Northstar reproduction fridge—made of milk-painted boards reclaimed from an early 18th-century house—at a second-



hand store. She found the marble-topped baker's cabinet cases—now used as a food-prep area—at an antiques shop; the 1920s Detroit Jewel gas stove she bought from a friend and had refurbished. The only fitted cabinets are found under the bay window—craftsman Ed Mrocza of The Uncommon Carpenter replicated them based on ones Joan had seen in a book on bungalow kitchens.

Green Savings

Not only did using salvaged materials give Joan's kitchen the old-house aesthetic she sought, but it also kept the project green. The U.S. Environmental Protection Agency (EPA) estimates that residential demolition accounts for 5 million tons of debris per year nationally; EPA figures

suggest that only 52 percent of this is recycled. That's the equivalent to tearing down two Empire State Buildings each month and throwing the debris away. "When you use salvaged materials, you're not fabricating anything new, so there is no ecological expense," says Dean.

Not to mention, it's friendlier on the budget. Dean estimates that this project netted a 60-percent reduction in materials costs by relying so heavily on salvage. Take the windows—Joan scored 11 casement windows reclaimed from a 1920s house at The Brass Knob in Washington, D.C. "If we had bought new windows, they could have cost \$20,000, but by using recycled, we only spent about \$2,000," says Dean. "Those windows are in great shape—they even came with their original frames."

Thanks to its thoughtful design and quality materials, the handsome, efficient kitchen is an appropriate companion for the old Carpenter Gothic—and good for the planet at the same time. "It's tragic how much beautiful building material is thrown into landfills each year," Dean says. "If we can use existing material in our projects, we can reduce the waste stream." 🏠

Nancy E. Berry is the editor of *New Old House* magazine. She lives in an 1870s Queen Anne on Cape Cod.

Log on to see our state-by-state directory of salvage stores.

OLDHOUSEonline 🏠

Paint Priming

BY THE OHJ EDITORIAL STAFF ♦ PHOTOS BY ANDY OLENICK

The difference between a paint job that lasts and one that starts to fail after a couple of years can be found in one key factor: preparation. This pre-paint ritual is especially important for older wood that may have been subjected to countless finish layers over the years. When painting wooden elements in your house (such as window sash, doors, or trim), follow these steps first to ensure a beautiful, long-lasting finish.



◀ 1. Start by cleaning the surface. If it's merely dirty, a simple solution of soap (such as TSP or Spic & Span) and water, applied with a sponge or soft brush, should work. However, if there's evidence of mold, scrub the surface with a brush and $\frac{1}{3}$ cup household laundry bleach diluted in 2 to 3 quarts of warm water.

2. If there are nails, use a nail set to drive them slightly below the surface of the wood. Then brush a bit of primer over the holes (plus any other holes or checks in the wood), and fill them with a paintable putty or epoxy filler. ▶



3. Sand the surface of the wood with a medium-grit sandpaper, removing any flaking paint or weathered wood until you reach bright, sound wood. If you suspect you may encounter lead paint (common in houses built before the 1970s), wear a respirator and mitigate dust by misting the area with water before you sand. (For other lead-safe work practices, see epa.gov/lead.) ▶



◀ 4. Brush on a 50/50 mixture of boiled linseed oil and turpentine. This will help strengthen the wood by hardening its cellular structure. If you notice that the wood is absorbing the mixture rapidly, you can slightly increase the amount of linseed oil and keep applying coats until the mixture starts to puddle on the surface. Let the final coat dry for 24 hours before applying oil-based primer.

5. Apply an oil-based primer to provide better adhesion for the finish coat. Choose a primer that's compatible with your topcoat (the easiest way to do this is to buy both from the same manufacturer); if your topcoat is a dark color, choose a tinted primer rather than white. Once the primer has dried according to the manufacturer's instructions, you can apply the topcoat. Don't wait longer than two weeks; otherwise, you'll have to clean and lightly sand the surface again to ensure proper adhesion. ▶



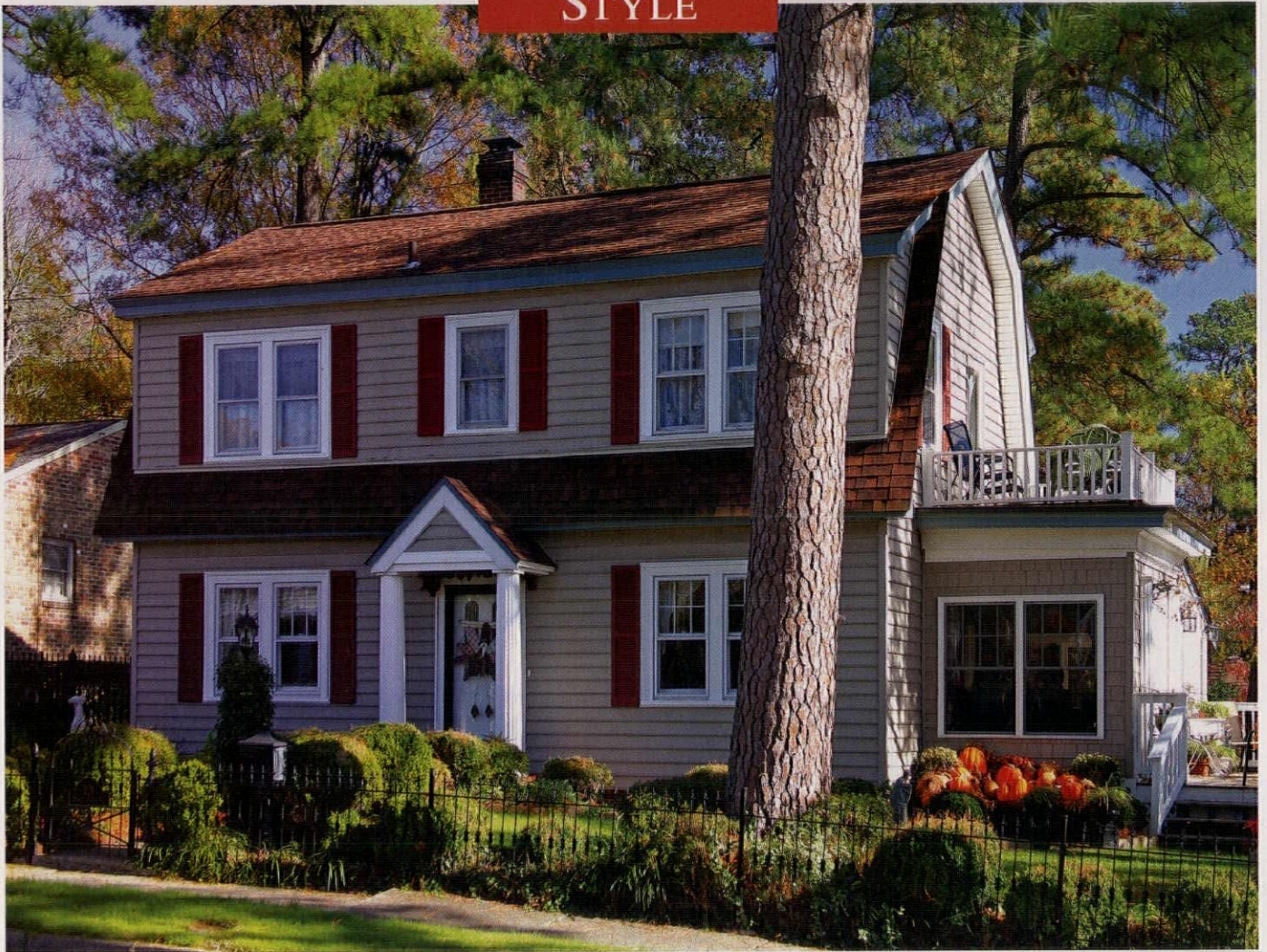

Sears' Surprise

HOW HOPEWELL, VIRGINIA, CAME TO BE STOCKED WITH HOUSES FROM THE PAGES OF THE MAIL-ORDER GIANT'S CATALOG.

STORY AND PHOTOS BY JAMES C. MASSEY AND SHIRLEY MAXWELL

One of the Old Dominion's least-celebrated architectural gems is Crescent Hills, in Hopewell, Virginia. It boasts an enviable collection of stylishly eclectic houses—many of which came right out of the pages of a Sears, Roebuck catalog.

The small industrial city of Hopewell was born in 1911, at the confluence of the James and Appomattox Rivers, halfway between Petersburg and the state capital at Richmond. A project of E.I. Du Pont de Nemours and Company (now better known as the chemical giant DuPont), the town was initially an unimposing gaggle of dynamite-factory buildings and low-wage

workers' bunkhouses. When the onset of World War I brought a demand for smokeless gunpowder, however, DuPont's business literally boomed, and Hopewell became the world's largest producer of the guncotton and chemicals needed to make it.

Housing Surge

With a potential workforce of 20,000



CLOCKWISE FROM LEFT: There are several Sears Old English-style designs, including this Cambridge, which was produced only in 1930 and '31. Round-arch doors were a common feature in Old English and Spanish Revival styles. This Lexington features an impressive Tuscan entry porch, enriched from the catalog design. **OPPOSITE:** The Van Jean model of Sears' Honor Bilt homes is in the popular Dutch Colonial style, common in the 1920s and '30s.

people, the question for DuPont became: How to house this staggering population surge? The company acted quickly to establish two adjacent villages for laborers, using Aladdin Read-Cut houses for laborers, factory managers, and their families. In 1918, though, when the war came to an end, the bottom suddenly fell out of the guncotton business, and the town seemed doomed. But DuPont managed to sell its admirably located holdings to several other manufacturing companies, the most important of which was the Tubize Artificial Silk Corporation, a pioneer in rayon production.

Hopewell prospered mightily through the 1920s, spawning several attractive subdivisions that remain intact and well-cared-for today. One of the most impressive, Crescent Hills, was the brainchild of





ABOVE: This typical circa-1930 design is probably a Sears Fair Oaks, modified by the builder—but only documentation would prove it.
BELOW: Sears also provided garages similar to this one in a variety of designs.



an enterprising developer, M.T. Broyhill, who appears to have set about his work with a Sears *Modern Homes* catalog in hand. Crescent Hills was a model late-1920s subdivision, six city blocks in area, with large, well-graded lots set within an appealing gridiron pattern of concrete-

curbed streets, planted median strips, and sidewalks. The houses lining the streets are sturdy, commodious, and engaging representatives of the favorite styles of the eclectic, between-the-wars decades of the 1920s and '30s. Not surprisingly, most look very much like the popular models featured in the mail-order, ready-cut house catalogs that proliferated during the era—prominently including such titans of the pre-cut housing industry as Aladdin, Montgomery Ward, Gordon Van Tine, and, best-known and most successful of all, Sears' Honor Bilt Modern Homes.

All-In-One Orders

All these companies provided not just house plans, but also the makings of the house itself—from lumber, flooring, and wallboard to kitchen sinks and bathtubs, cabinets, doorknobs, and drawer handles, right down to nails and paint. Anything that could be shipped with reasonable

economy by rail showed up at the building site, complete with plans and instructions, ready for construction. Masonry—brick, stone, and stucco—was the exception to this rule, because it was more economical and practical to procure those weighty materials locally. Lumber was precision-cut at the mill, to the exact dimensions and in the exact amounts required. It was an economical approach with a reliable assurance of quality and durability. The ready-cut house manufacturers boasted, justly, that their buyers got great houses at the most reasonable prices. Local builders, or even the homeowner himself, could erect the building without fear of failure, although it was also possible to secure the services of a Sears contractor to guide the construction. Some alterations to the buildings were common. The materials themselves were of such impeccable quality that, even today, the designation “Sears house” is enough to bring significant added value



ABOVE: Sears designs sometimes varied from year to year; this Lexington is from the 1928-33 period.

How Do You Know It's a Sears?

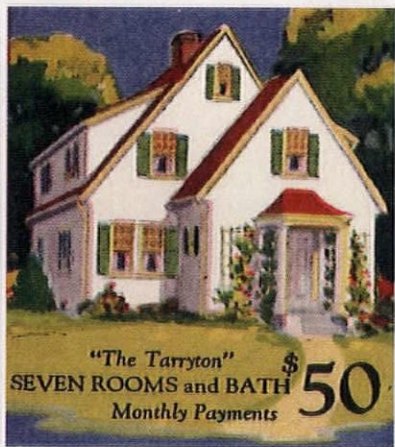

Without a crystal-clear paper trail (mortgage documents, shipping labels, deeds, building permits, etc.), it can be daunting to verify a Sears. Catalogs were directed at a large audience that often shared similar tastes and needs; nearly identical façades and floor plans were produced by competing companies, whether by intent or coincidence. For that matter, with one set of plans in hand, there was little to stop a local builder or developer from reproducing copycat designs for his own market.

Keeping in mind that Sears also sold house parts (lumber, kitchen and bath fixtures, hardware, etc.) separately from their house kits, you may want to go house-detecting using these hints from author-researcher Rose Thornton (*The Houses That Sears Built; Sears Homes of Illinois*):

◆ Blueprints, bills of sale, shipping labels, and mortgage papers have shown up in attics and basements, behind baseboards, and under the bottom shelves of built-ins. Courthouses and city halls may yield mortgage information or building permits.

- ◆ Sears lumber bore stamped numbers, sometimes clearly visible.
- ◆ The backsides of door and cabinet hardware may be marked with SR or an R within a circle.
- ◆ The lower edge of bathtubs and the underside of sinks are stamped with SR or a circled R.

If you're planning a visit to Crescent Hills, get a copy of the Crescent Hills Driving Tour brochure, available by mail or at the Hopewell Visitor Center West (Colonial Corner Shopping Center, 4100 Oaklawn Blvd.).





CLOCKWISE FROM ABOVE: The Walton is similar to numerous bungalow designs of its era. In-house financing offered low monthly rates. The Belmont was sold only in 1932 and '33.

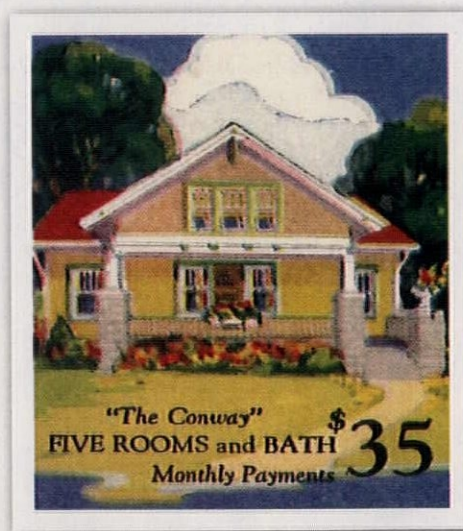

to a real-estate listing.

Architects in strategically located Sears field offices were prepared to assist clients in customizing stock plans to suit the building lot or meet special needs of the homeowner, often reversing the plan or altering window and door placement. Some changes were harder to achieve, however—the location of chimneys, for instance, was rarely moved, and the

exact exterior dimensions of the building remained constant. (Consequently, both of these features sometimes have been used to bolster the Sears attribution of particular houses.)

Best of all from the home buyer's vantage point, Sears stood alone among the ready-cut house manufacturers in one important aspect—only Sears provided financing. Sears' mortgages were an irre-

sistible lure to thousands of buyers before the Great Depression's flood of foreclosures drove the company out of the mortgage-lending field.

Sears' Eclectic Offerings

Most catalog house companies offered tried-and-true designs that were generally a decade or so behind the stylistic curve, relying heavily on early 20th-century



standards like bungalows and Foursquares well into the 1930s. Sears kept up with the times, giving customers a wide range of currently fashionable houses to select from, with considerable architectural sophistication for the price. In the late '20s, that meant the Eclectic Revival styles: Georgian, Dutch Colonial, Cape Cod, Old English (Tudor), and Spanish Revivals. Most of these revival styles are represented in Crescent Hills, alongside the perennial bungalows for which Sears was famous. Because Crescent Hills was a middle-class neighborhood meant for management-level employees of Hopewell's various companies, its houses, while not grand, were substantial and eminently comfortable—often even elegant. In keeping with Virginia's tradition of masonry construction, many of the homes are red brick or stucco, a variation from the more usual frame construction that was easily accommodated by Sears designs.

Crescent Hills' formal, symmetrical, two-story Georgian Revival houses, for instance, are most often brick, enriched by prominent columned entry porticos that may boast small balustraded decks atop their flat roofs. Side porches often elongate the front façade, lending it increased importance. Crescent Hills has at least one Dutch Colonial, distinguished by its large double-slope gambrel roof on which a full-width, continuous dormer lights the second story. The most picturesque of Sears' contributions to the small district are the Tudor Revival, or Old English, houses. Quaintly asymmetrical, with steeply sloping catslide roofs, constructed in frame, stucco, or brick, often with some half-timbering, these may be found in one- or two-story versions. Low-slung bungalows with multi-gabled fronts and prominent, square-pillared porches display Craftsman details that reflect the earlier years of the 20th century.

ABOVE: A popular Colonial Revival design, this Lexington model was sold from 1921-26, then replaced by the enhanced Lexington of 1928-33 shown on the page 59.

Not every Crescent Hills house is a Sears creation, though many have been reliably identified as such. Some others may have been the work of talented local builders who imitated Sears examples; others still may have come from other catalog sources. But does that really matter? What's more important is the ineffable grace of a neighborhood so steeped in its own time that, after all these years have passed, it is truly timeless. 🏡

Further Reading

Houses by Mail: A Guide to Houses from Sears, Roebuck and Company, by Katherine Cole Stevenson and H. Ward Jandl (John Wiley & Sons, 1986)

Green Showcase



A.E. Sampson & Son Ltd.

The Sampsons have specialized in solid wood flooring, paneling and stair parts for three decades. We offer well-managed, mature growth, antique and reclaimed woods. Floors are milled in Maine by trusted family craftsmen, a good fit for green building. A broad selection of species, grades, widths and lengths are available. 800-769-6196; www.aesampsonandson.com

Circle 001 on Free Information Card



American Building Restoration Products, Inc.

American Building Restoration Products, Inc., has been the premier developer of high-performance coating systems since 1970. The ABRP, Inc., product line tackles the restoration and preservation of wood, masonry, metal and glass. Our line of 60-plus specialty products has built a strong base of customer satisfaction. Download our complete catalog at www.abrp.com. 800-346-7532; www.abrp.com

Circle 004 on Free Information Card



American International Tool Industries

The Paint Shaver® Pro strips lead or regular paint from clapboards, shingles, or any flat surface while collecting the debris into a vacuum. 800-932-5872; www.paintshaver.com

Circle 005 on Free Information Card



Bendheim Cabinet Glass

Breathe new life into existing cabinets... Elegant decorative glass inserts from Bendheim Cabinet Glass, available for purchase online. 800-221-7379; www.bendheimcabinetglass.com

Circle 036 on Free Information Card



Eco-Strip

Speedheater Infrared Paint Remover

Restore Don't Replace. Return hardwood windows and doors to their natural beauty and energy-efficiency. Strip old paint and varnish safely and cleanly. 703-476-6222; www.eco-strip.com

Circle 015 on Free Information Card



Goodwin Heart Pine Company

Only Goodwin...Always Green. Each beautiful wood product is centuries-old River-Recovered®, reclaimed or sustainable harvested and brings a unique personality to your home or office. Available in solid or engineered, unfinished or pre-finished. 800-336-3118; www.heartpine.com

Circle 022 on Free Information Card



Howard Products, Inc.

Howard Natural Wood Conditioner, Wood Cleaner & Polish, Granite & Marble Cleaner, and Stainless Steel Cleaner were specifically designed for the surface they were intended to be used on. Howard Naturals are non-acidic, non-abrasive and ideal for daily cleanup. Fragrance-Free, Sandalwood-Tangerine and Lemongrass-Lime available. 800-266-9545; www.howardnaturals.com

Circle 026 on Free Information Card



Old Fashioned Milk Paint

Making genuine, all natural milk paint since 1974. SafePaint line is specially formulated for interior walls. Easy to use, it adheres to previously painted and new wall surfaces. 20 standard colors can be easily mixed for 100's of color options. 866-350-6455; www.milkpaint.com

Circle 057 on Free Information Card



Sheldon Slate Products

Mining and manufacturing of slate products. Sinks, counters, floor tile, roofing, and monuments. Business from earth to finished product. Custom work a specialty. 207-997-3615; www.sheldonslate.com

Circle 037 on Free Information Card



Specification Chemicals

The Nu-Wal system restores cracked walls and ceilings by embedding a fiberglass mat with #2500 acrylic saturant. Nu-Wal is approved for lead encapsulation.
800-247-3932; www.nu-wal.com

Circle 039 on Free Information Card



Vermont Verde Antique

The world's finest serpentine: beautiful, durable and long lasting quality for all of your kitchen, bath and flooring needs.
802-767-4421; www.vtverde.com

Circle 045 on Free Information Card

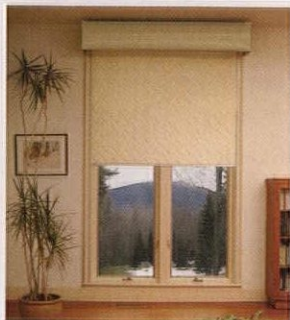

Window Quilt®

Insulated shades, since 1978. Warm in winter cool in summer. An old window with a Window Quilt is more energy efficient than expensive replacement windows. See the video brochure at our web site.
802-246-4500; www.windowquilt.com

Circle 049 on Free Information Card

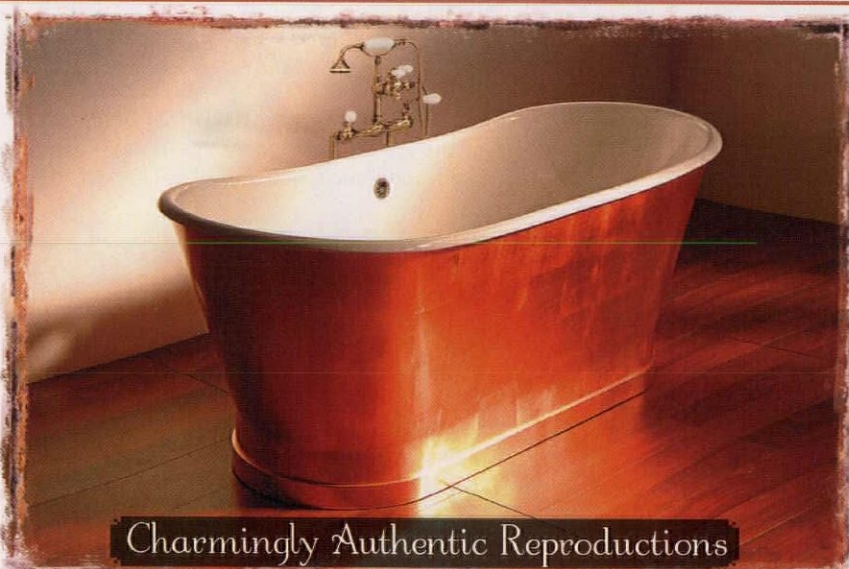

Charmingly Authentic Reproductions

Copper Leaf Piedmont Bath from Sunrise Specialty

A gorgeous collaboration of cast iron and copper leaf... Sunrise Specialty presents the Piedmont #874 freestanding bath. Artfully crafted from copper leaf applied to a steel skirt, the tub puts a modern twist on a vintage classic. All Sunrise tubs feature the long life and stain resistance only Titanium Porcelain can provide. Each style is a timeless expression of true classic design skillfully crafted to be enjoyed for years to come.

SUNRISE SPECIALTY

510-729-7277 www.sunrisespecialty.com



Once you've seen the difference Restoration Glass® makes, no historic restoration will look authentic without it.

BENDHEIM

Bendheim East
800-221-7379

Bendheim West
800-900-3499

www.RestorationGlass.com

The world's finest mouth-blown window glass found in our country's most prestigious restorations, including The White House, Mount Vernon, and Monticello.



FREE INFORMATION GUIDE

For FREE information on old-house products and services, mail in or fax the attached card, or visit www.oldhousejournal.com/lit
Simply check a category on the attached card to receive free information on all the products in that category,
or circle the corresponding Circle No. below for each advertiser that interests you.

A.E. Sampson & Son Ltd.
Page 62 | Circle No. 001

Abatron
Pages 65, Inside Back Cover | Circle No. 002

Acorn Manufacturing
Page 65 | Circle No. 003

Alameda Shade Shop
Page 65

Allied Window, Inc.
Pages 13, 65 | Circle No. 056

American Building Restoration
Pages 62, 72 | Circle No. 004

American International Tool Industries
Pages 62, 74 | Circle No. 005

American Restoration Tile
Pages 65, 75 | Circle No. 006

Americana
Page 71

Architectural Components, Inc.
Pages 65, 70

Bendheim
Pages 62, 63 | Circle No. 036

Bergerson Windows
Page 65

Bingham Lumber, Inc.
Page 70 | Circle No. 058

Carlisle Wide Plank Floors
Page 22 | Circle No. 008

Carlson's Barnwood Company
Page 65 | Circle No. 009

Chestnut Specialists
Page 66

Cinder Whit & Company
Page 70

Climate Seal
Pages 66, 72 | Circle No. 010

Craftsman Lights
Pages 65, 68

Crestview Doors
Pages 66, 68 | Circle No. 012

Crittall
Pages 66, 73 | Circle No. 013

Crown Point Cabinetry
Pages 66, Back Cover

CTA Products
Pages 66, 71 | Circle No. 007

The Designer Craftsmen Show
Page 23

Donald Durham Company
Pages 66, 70 | Circle No. 014

Early New England Homes
Page 6 | Circle No. 011

Eco-Strip
Page 62 | Circle No. 015

Elmira Stove Works
Page 73

Erie Landmark Company
Page 73

Fagan's Forge, LLC
Page 66 | Circle No. 017

Franmar Chemical
Pages 1, 66 | Circle No. 018

Frog Tape
Pages 67, 73 | Circle No. 019

Goddard Manufacturing
Pages 67, 71 | Circle No. 021

Goodwin Heart Pine Company
Pages 8, 62 | Circle No. 022

Gorilla Glue Company
Page 75

Granville Manufacturing Co.
Pages 67, 71 | Circle No. 023

Heritage Lanterns
Page 67 | Circle No. 024

The Historic Home Show
Page 23

House of Antique Hardware
Page 11 | Circle No. 025

Howard Products, Inc.
Pages 8, 62 | Circle No. 026

Innerglass Window Systems, LLC
Page 68 | Circle No. 027

King's Chandelier
Page 67 | Circle No. 028

Maurer & Shepherd Joyners
Page 68

Mon-Ray, Inc.
Pages 11, 67 | Circle No. 029

Monarch Radiator Covers
Page 75 | Circle No. 030

Old Fashioned Milk Paint Co.
Pages 62, 74 | Circle No. 057

The Old-House Bookstore
Pages 70, 79

Old-House Live
Page 74

OldHouseOnline.com
Pages 69, 72

Osborne Wood Products, Inc.
Pages 21, 67 | Circle No. 031

The Period Arts Fan Company
Page 9 | Circle No. 032

Preservation Products Inc.
Page 72 | Circle No. 034

The Reggio Register Company
Page 74 | Circle No. 035

Rejuvenation
Pages 3, 67

Sheldon Slate Products
Pages 6, 62 | Circle No. 037

Shuttercraft
Page 74 | Circle No. 038

Specifications Chemicals
Pages 63, 75 | Circle No. 039

Stickley
Page Inside Front Cover

Sundial Wire
Page 74 | Circle No. 040

Sunrise Specialty
Pages 63, 67 | Circle No. 041

Velvit Oil
Page 68 | Circle No. 044

Vermont Verde
Page 63 | Circle No. 045

Vintage Doors
Page 75 | Circle No. 051

Wall Words
Page 68 | Circle No. 046

Ward Clapboard Mill
Page 74 | Circle No. 047

Williamsburg Blacksmiths
Page 68 | Circle No. 048

Window Quilt
Page 63 | Circle No. 049

Woolen Mill Fan Co.
Page 75 | Circle No. 050



FAST ON-LINE SERVICE!

Fill out the online request form at www.oldhousejournal.com/lit
or scan the code above with your smartphone

ORDER BY MAIL Please circle the corresponding numbers on the
card and mail it today!

ORDER BY FAX Fax your completed card to 800-571-7730

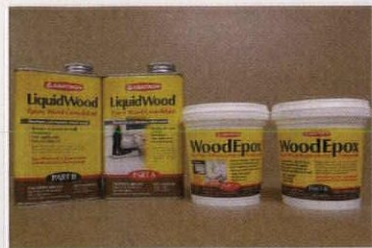

Abatron, Inc.

LiquidWood® and WoodEpoxy®, used extensively for restoring deteriorated wood for more than 30 years, are now GREENGUARD Certified. This certification requires that products be independently tested and found to have very low emissions of air pollutants. 800-445-1754; www.abatron.com

Circle 002 on Free Information Card

Acorn Manufacturing

Acorn is the finest and largest manufacturer and distributor of forged iron builders hardware in the United States, dedicated to providing the highest quality products, timely delivery and the most knowledgeable and courteous customer service.



800-835-0121;
www.acornmfg.com

Circle 003 on Free Information Card



Alameda Shade Shop

Custom Roller Shades
Old-fashioned roller shades to fit your style of home. Many patterns to choose from. Finest wood rollers and classic materials are used in our roller shades. Personal attention to details. 510-522-0633; www.shadeshop.com



Allied Window

Allied Window has a wide range of custom "invisible" storm windows, for both exterior and interior applications. Special shapes, custom colors and energy-saving Low-E glass are all routine. Screens and 99% UV reduction available. Whether you are a professional in the field or a homeowner, our abilities allow us to address your needs from conventional to extraordinary.

800-445-5411; www.invisiblestorms.com/OHJ

Circle 056 on Free Information Card



American Restoration Tile

American Restoration Tile is a custom ceramic tile manufacturing company. We specialize in reproducing the tiles of the past to facilitate restoration of historically significant buildings and residences. Visit our website for more information.

501-455-1000; www.restorationtile.com

Circle 006 on Free Information Card



Architectural Components, Inc.

Photo is of the Henry David Thoreau birthplace, a museum in Concord, Massachusetts. Architectural Components built reproduction sash, plank frame windows and the doorway. Details and proportions were deciphered from old photos and research by historic preservation architect Larry Sorli. 413-367-9441; www.architecturalcomponentsinc.com



Bergerson Windows

Bergerson Windows, quality wood windows and doors since 1977. Solid construction, tight-grained wood; renovation, new construction; double-hung, casement and sash replacement. Visit us online. Bergerson, built for the coast and all points in-between.

800-240-4365; www.bergersonwindow.com



Craftsman Lights

Website of Craftsman and Mission style lamps and lighting fixtures, such as Quoizel's Stephen Geometric table lamp.

800-736-0126; www.thebrightspot.com



Carlson's Barnwood Company

Reclaimed antique flooring in oak, pine, and other species. Barnwood planks and beams. 800-734-5824; www.carlsonsbarwood.com

Circle 009 on Free Information Card

Product Showcase



Chestnut Specialists

Antique remilled plank flooring of chestnut, oak, or pine, and hand hewn antique posts and beams. All flooring wood is hand selected, kiln dried, then remilled to customer specifications.

860-283-4209; www.chestnutspec.com



Climate Seal

For nearly 30 years the Climate Seal™ storm window system has built a reputation for being the most effective and versatile storm window system on the market.

877-773-7379; www.climate seal.com

Circle 010 on Free Information Card



Crestview Doors

Timeless classics from the 20's and beyond. Crestview Doors has the right design for your house, too. Dealers in more than 20 cities nationwide.

866-454-6302; www.crestviewdoors.com

Circle 012 on Free Information Card



Crittall Windows Ltd.

Crittall designed and manufactured the first standard steel windows in the 1920s. Today's units replicate that same elegant slim line styling and are the ideal choice for new and remodelling projects. For North American distributors check website.

www.crittall-windows.com

Circle 013 on Free Information Card



Crown Point Cabinetry

Crown Point Cabinetry handcrafts the finest quality custom cabinetry for your entire home. Period styles include Shaker, Arts & Crafts, Early American, Victorian, Transitional and Contemporary. Available direct nationwide.

800-999-4994; www.crown-point.com



CTA Products

CTA manufactures Outlast® NBS 30 Time Release Insect Repellent Additive for exterior paints and stains and Outlast® Q⁸ Log Oil Stain, one-coat treatment provides rot and termite control, water repellency and beautiful color in a single application. CTA also makes a variety of cleaning products, interior treatments and deck finishes.

877-536-1446; www.OutlastCTA.com

Circle 007 on Free Information Card



Durham's Rock Hard Water Putty

Repair wood and plaster with Durham's Rock Hard Water Putty. It can be sawed, chiseled, polished, colored, and molded. Durham's sticks, stays put, and will not shrink. Fill cracks, crevices, joints, knotholes, and nail holes.

515-243-0491; www.waterputty.com

Circle 014 on Free Information Card



Fagan's Forge LLC

When Function Requires Beauty

Beautiful reproduction iron hardware for your home and outbuildings. Authentic hand-forged strap hinges, latches, handles, H&L hinges, slide bolts, and cabinet hardware. Family owned, superb customer service, and affordable pricing.

860-377-3232; www.fagansforge.com

Circle 017 on Free Information Card



Franmar Chemical

Imagine stripping the finish off of the kitchen cupboards while the family is eating in the same room. No problem with the all-natural Soy-Gel®, the paint and urethane remover made from soybeans. No odor, environmentally safe, and can remove multiple layers with only one application.

800-538-5069; www.franmar.com

Circle 018 on Free Information Card



FrogTape®

FrogTape® is the only painter's tape treated with PaintBlock® Technology. PaintBlock is a super-absorbent polymer which reacts with latex paint and instantly gels to form a micro-barrier that seals the edges of the tape, preventing paint bleed.

877-FROGTAPE; www.frogtape.com
 Circle 019 on Free Information Card



Goddard Spiral Stairs

Small, friendly company that custom-builds spiral stairs to customer's specifications, from original steel to all wood or any combination of the two. Interior models as well as exterior. Your stair can be built in compliance with building code, or something more economical for a limited amount of useable space. High quality, economical pricing.

800-536-4341; www.spiral-staircases.com
 Circle 021 on Free Information Card



Granville Manufacturing Co.

Suppliers of specialty wood products and exterior siding, roofing, and trim packages. Also interior trim and flooring.

802-767-4747; www.woodsiding.com
 Circle 023 on Free Information Card



Heritage Lanterns

Meticulously handcrafted reproductions of 18th and early 19th century lights. Made to order in a variety of styles, sizes, and metal finishes.

800-544-6070; www.heritagelanterns.com
 Circle 024 on Free Information Card



King's Chandelier

Chandeliers, sconces, and candelabra, direct since 1935. Elegant 17th-, 18th-, and 19th-century crystal reproductions and original designs. Styles include traditional, all crystal lighting as well as hand-polished brass and crystal Victorian reproductions.

336-623-6188; www.chandelier.com
 Circle 028 on Free Information Card



Mon-Ray, Inc.

For over 60 years, Mon-Ray, Inc. has been the leader in high performance storm windows for historic projects to conserve energy, reduce noise and retain original appearances.

800-544-3646; www.monray.com
 Circle 029 on Free Information Card

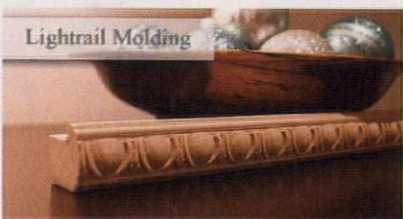

Osborne Wood Products, Inc.

Hide your under-cabinet light fixtures with lightrail molding. Apply it under the cabinet to eclipse bright lights yet benefit from the ambiance of soft lighting. With choices such as Egg and Dart or Greek Key Style, a classic of touch of elegance can be added to any kitchen.

866-963-5602; www.dininglegs.com
 Circle 031 on Free Information Card

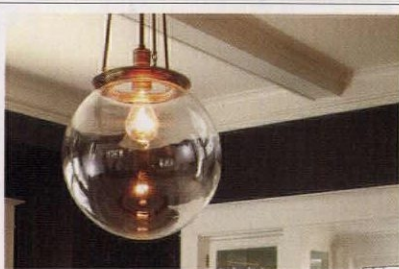

Rejuvenation

The Hood is based on several fixtures made between 1910 and 1920; a straightforward, functional design that produces maximum light with minimum fuss. Globe size changes the look: choose the 12" for a demure, schoolhouse approach, or the 18" to create a focal point that looks anything but basic.

888-401-1900; www.rejuvenation.com

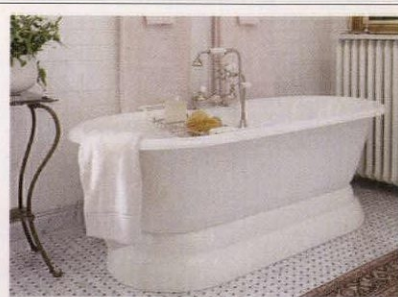

Sunrise Specialty

Freestanding dual bath tubfill/hand-shower with porcelain handles. The product line includes fine period bathware featuring solid brass fittings, titanium glazed cast iron tubs, all assembled and finished in California.

510-729-7277; www.sunrisespecialty.com
 Circle 041 on Free Information Card



Velvit Oil

An interior wood finish that stains, fills, seals, protects, and beautifies all in one coat. Apply to furniture, paneling, antiques, floors, doors, woodwork, picture frames, cutting boards and gun stocks. Easy to repair if surface is damaged. 920-722-8355; www.velvitproducts.com

Circle 044 on Free Information Card

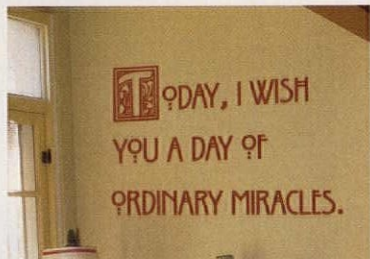

Wall Words

Decorate with Wall Words. Easy-to-apply rub-on transfers for walls and mirrors. Preview your phrase, check the lengths, colors and fonts before buying at wallwords.com. For a free catalog call 888-422-6685, for 20% discount for all products online, enter 310809 in cart. 888-422-6685; www.wallwords.com

Circle 046 on Free Information Card

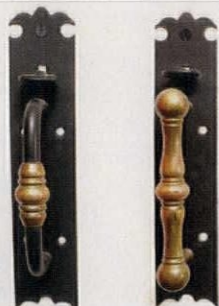

Williamsburg Blacksmiths

Third generation family owned forge. Reproductions of early American hardware, lighting, kitchen and bath accessories. Custom firescreens and railings. Made in the U.S.A. 413-268-7341; www.williamsburgblacksmiths.com

Circle 048 on Free Information Card

Quoizel Lighting's
Stephen Geometric
Ceiling Light

CRAFTSMAN LIGHTS

Website of Craftsman,
Mission, Mica &
Tiffany Lamps & Lighting
Fixtures

Quoizel Lighting's
Inglenook Mission
Table Lamp

thebrightspot.com
800-736-0126

Circle 012 on Free Information Card

Circle 027 on Free Information Card

The Perfect Storm!

Innerglass® Interior Storm Windows:

- Maintain the charm and beauty of your existing windows
- Significantly reduce heating and cooling bills
- Compression-Fit to eliminate drafts completely
- Greatly reduce outside noise
- Are perfect for enclosing screen porches
- Save energy, save money and save history!

Innerglass®
Window Systems, LLC
The Compression-Fit Advantage

1-800-743-6207 • www.stormwindows.com

17th and 18th Century Millwork

Windows, Doors & Entryways
Raised-Panel Walls
Old Glass, Mouldings
Wide Pine Flooring
Beaded & Feather edge boards
Send \$4.00 for brochure.
CUSTOM WOODWORKING

Maurer & Shepherd Joiners
122 Naubuc Avenue
Glastonbury, Connecticut 06033
(860)-633-2383
www.msjoiners.com • sales@msjoiners.com

Doors & Awnings for Your Period Restoration



Solid Oak Easy-Up Awning



The "Throckmorton" Doorlite Kit



www.CrestviewDoors.com
866 454-6302

OLDHOUSEonline



We know old houses

PRODUCTS &
SERVICES DIRECTORY

HOME
TOURS

GARDENS &
EXTERIORS

HISTORIC
PLACES

HOUSE
STYLES

KITCHENS
& BATHS

INTERIORS
& DECOR

REPAIRS
& HOW TO

OLD-HOUSE
COMMUNITY

1

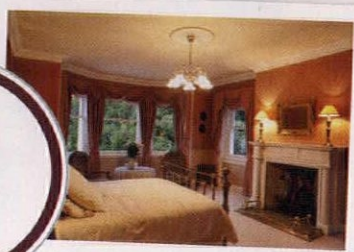

See what other readers have done to bring back and decorate their Greek Revival or Victorian, Tudor or Bungalow. oldhouseonline.com/category/articles/house-tours

OldHouseOnline.com
5 Reasons To Log On Now!

2

Shop hard-to-find period products and specialty services. oldhouseonline.com/old-house-directory

3



Read articles by America's leading authorities on old houses and find great tips on maintenance, repair and restoration. oldhouseonline.com



5

Join the old-house online community to share photos and stories, post questions, and connect with other old-house enthusiasts. myoldhouseonline.com

4



Learn how to identify your favorite old-house styles—Victorian, Colonial, Federal, Greek Revival, and more! oldhouseonline.com/category/articles/house-styles

Stay connected with OldHouseOnline.com



scan with
your smartphone

WON'T SHRINK From Any Job



Use Durham's Rock Hard Water Putty to fill cracks and holes, rebuild missing material, and mold new objects. It permanently adheres in wood, plaster, and tile without shrinking. You can then saw, chisel, sand, polish, and color it.

The go-to solution of demanding craftsmen for more than 75 years. Available from hardware, lumber, building material, and paint dealers everywhere. waterputty.com

Donald Durham Co.
Box 804-HJ, Des Moines, IA 50304



BINGHAM
WIDE PLANK FLOORING
ANTIQUE WOOD • WAINSCOT
EST. 1946

89 Route 13 • Brookline, NH 03033-2502
603-673-4549 • 866-PINE-FLOOR
WWW.BINGHAMLUMBER.COM

Cinder Whit & Company
Wood Turnings for Porches & Stairways

- Stock or Custom Designs • Authentic Replications • Prompt Quality Service •
- Porch Posts • Balusters • Newels • Spindles • Finials • Handrail •
- Lengths To 12 Feet • Free Brochure •

1-800-527-9064 Fax 701-642-4204
E-Mail: info@cinderwhit.com
Website: www.cinderwhit.com
733 Eleventh Avenue South • Watipon, ND 58075

ARCHITECTURAL COMPONENTS, INC.

SPECIALIZING IN REPRODUCTION AND CUSTOM WOOD WINDOWS, DOORS, DOORWAYS AND ARCHITECTURAL WOODWORK.

26 NORTH LEVERETT ROAD
MONTAGUE, MA 01351
413-367-9441 • F. 413-367-9461
architecturalcomponentsinc.com

\$30+ FREE shipping and handling (A \$9 Savings!)

3 Special Issues For One Low Price!

The Old-House Guide is your ultimate restoration resource.

Kitchen Classics is the essential guide for creating your own classic kitchen!

Design Center Sourcebook is the comprehensive authority on restoration/renovation products, services and decor.

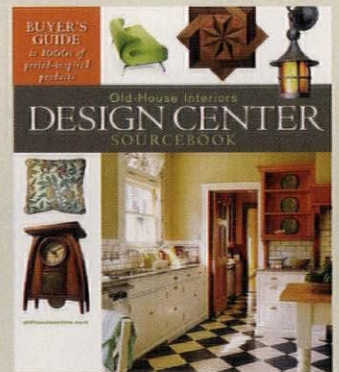

To order go to OldHouseJournal.com/store and enter code SPR2012 at checkout! 800.850.7279

SPIRAL STAIRCASES

CUSTOM BUILT TO YOUR ORDER

Both all-wood and steel models available.

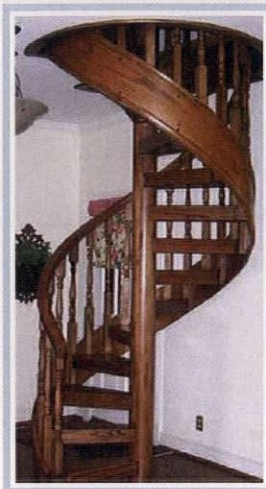

SEND FOR A FULL
COLOR BROCHURE
OR CALL (800) 536-4341

Goddard Manufacturing
Box 502, Dept. OHJ
Logan, KS 67616

WWW.SPIRAL-STAIRCASES.COM

**THIS PROPERTY
HAS BEEN PLACED ON
THE NATIONAL REGISTER
OF HISTORIC PLACES
BY THE UNITED STATES
DEPARTMENT OF THE INTERIOR**

What do George Washington's home, Mount Vernon,
and historic Sotterly Plantation have in common?

Both are considered national treasures. Both have excellent and thorough
preservation teams. Both use Outlast Q⁸ Log Oil.

Decay and Rot control for wood roofs, fencing, semi-transparent stained siding/logs and MORE.



877-536-1446
www.OutlastCTA.com
info@OutlastCTA.com



Quartersawn Clapboard Siding & Building Materials

Incl. Antique Heart Pine
and Hardwood Flooring

Quartersawing produces a
vertical grain clapboard:

- Twists and warps less
- Wears more evenly
- Bonds paint and stain better

Also featuring...

Cabots Factory Finish™

Exterior Pre-Finish for all
types of wood siding.
Allows priming or finishing
prior to installation
with **15 year warranty**:

- Crack, peel and flake resistant
- Washable
- Non yellowing
- No chalk washdown
- Paint film will not erode



**Granville
Manufacturing
Company**
Established 1857
PO Box 15
Granville VT 05747

Call, write or fax for
Free Brochure
Tel: 802-767-4747
Fax: 802-767-3107
woodsiding@madriver.com
www.woodsiding.com



AMERICANA

800-269-5697

www.shutterblinds.com

BAY WINDOWS ARE MADE FOR SHUTTERS
AUTHENTIC DESIGN • FREE MEASURE GUIDE • FREE BROCHURE
SHOW OFF YOUR WINDOWS WITH LOW MAINTENANCE HIGH QUALITY CUSTOM
FABRICATED LOUVERED SHUTTERS DELIVERED TO YOUR DOOR READY TO
INSTALL IN 4 TO 6 WEEKS. CALL FOR DETAILS AND COST

OIJ/May/2012







Climate SEAL™

"Preserving America's Historic Properties and Their Windows!"

- Magnetic interior storm window for maximum efficiency and easy removal!
- Helps maintain the integrity and improves the efficiency of your existing windows.
- 40-60% improved thermal efficiency.
- Rapid payback through energy cost savings.
- Elimination of drafts and condensation.
- 50-80% sound reduction from the exterior.
- Filters harmful ultra-violet light to protect against sun damage and fading.
- Custom colors, shapes and designs are the standard.
- Extensive dealer & installer network available or DIY approved.





877-773-7379
sales@climateseal.com • www.climateseal.com

Citrus Paint Remover Paste™

Put it on. Take it off. Use it again & again!



★ **Removes Multiple Layers**
 Removes lead-based, oil and latex paint as well as varnish, stain and other finishes in one application.

★ **Reusable**
 Use on exterior & interior
 No neutralizing
 Non-caustic



Order your introductory quart for only \$15! - includes shipping.

Patent Pending

USED ON AMERICAN LANDMARKS!

Rock Island Light House Door County, WI • U.S. Capital Building Washington, DC
 Governor's Mansion Frankfort, KY • Saint Mary's Hospital Milwaukee, WI

ABR IS ACTIVELY SEEKING DISTRIBUTORS, DEALERS, AND PRODUCT REPRESENTATIVES.



American Building Restoration Products, Inc.
www.abrp.com • 1-800-346-7532

OHL 04-2008

Tin roofs and more...

Asphalt Roofs
 Metal
 Single-ply Roofs
 Wood
 Masonry



Acrymax weatherproofs almost anything!

For weatherproofing historic tin roofs there is no better coating system than Acrymax. However, Acrymax does so much more! Versatile Acrymax can be used to seal and weatherproof roofs, walls, or just about anything that needs protection from the weather!

Flexible coatings that expand and contract without cracking
 Excellent adhesion...Stop leaks...High strength reinforced systems
 Colors available include Energy Star Reflective White



PRESERVATION PRODUCTS, INC.
 Protecting America's heritage,
 one landmark at a time.



1-800-553-0523 www.preservationproducts.com

Acrymax is a registered trademark of Acrymax Technologies Inc.

THE BEST OF OLD-HOUSE JOURNAL DELIVERED TO YOUR INBOX!

Home tours, contests, events and more!
 Receive twice-monthly tips, techniques and premium content directly from the editors of Old House Journal and Old-House Interiors magazines.

Just visit oldhouseonline.com and click the newsletter sign up button!

scan with your smartphone

**CUSTOM LETTERED
BRONZE PLAQUES**
For Your
HISTORIC HOME



**ERIE LANDMARK
COMPANY**

NATIONAL REGISTER PLAQUES
MEDALLIONS TO
ROADSIDE MARKERS

CALL FOR
FREE BROCHURE
800-874-7848

WWW.ERIELANDMARK.COM

▼Circle 019 on Free Information Card

**Keeps Paint Out.
Keeps Lines Sharp.®**



FrogTape® is the only painter's tape treated with PaintBlock® Technology. PaintBlock forms a micro-barrier that seals the edges of the tape, preventing paint bleed. Visit FrogTape.com to see PaintBlock in action, get painting tips and more!

FrogTape.com
877-FROGTAPE
(376-4827)



©ShurTech Brands, LLC 2012/48031

▼Circle 013 on Free Information Card

**Elmira
Stove
Works**

RANGES • COOKSTOVES
RANGE HOODS • MICROWAVES
REFRIGERATORS • DISHWASHERS



Let us build one for you.



ElmiraStoveWorks.com
1 800 295 8498



www.oldhouseonline.com

Crittall Steel Windows

Nothing looks better, nothing lasts longer
Incredibly slim, high performance, custom crafted windows
and doors of beauty, strength, security and durability.

Crittall Windows Limited
UK and International Headquarters:
Francis House, Freebournes Road,
Witham, Essex CM8 3JN
Tel: (011) 44 1376 530800
Fax: (011) 44 1376 530801
email: hq@crittall-windows.co.uk

For North American distributors,
check website



www.crittall-windows.com

Architect: Bernbaum Magadini Architects

Circle 040 on Free Information Card



Sundial Wire

Cloth-Covered Electrical Wire

new wire, UL listed
over 20 styles, colors, gauges
rayon or cotton braid over PVC
most are exclusive to Sundial
all wire made in USA

413-582-6909 FAX 413-582-6908
custserv@sundialwire.com

www.sundialwire.com

Circle 005 on Free Information Card

We Can Solve Your Paint Removal Problems



The PaintShaver® Pro will strip 1 square foot of lead or regular paint from clapboards, shingles, or any flat surface in 20 seconds while collecting the debris into any vacuum.

PAINTSHAVER
patented and patented pending

ATI American International Tool
Cranston, RI USA

1-800-932-5872
www.paintshaver.com

"Dust-Free"
Paint Stripping
and Sanding Tools

Circle 057 on Free Information Card

The Genuine Old-Fashioned Home-Made
MILK PAINT
Chemically safe Historic Paints since 1974

Organic Milk Paint
Especially for Walls



- Easy to apply
- Environmentally safe
- Non-toxic and odor free
- Long wearing
- Won't fade

• Adheres to previously painted walls and new wall surfaces

• 20 Standard colors that can be mixed for 100's of color options

View color samples & more information on our Facebook page or at www.milkpaint.com
Please contact us for free SafePaint™ samples.

(866) 350-MILK (6455)
436 Main St., Groton, MA 01450

SafePaint
ORGANIC MILK PAINT FOR WALLS

Circle 035 on Free Information Card



Brass

Metallic Sun Gold Aluminum

10% OFF
your first order
with code D1204

Reggio Register Choose the beauty of brass or the value of sun gold aluminum
Dept. D1204, 31 Jytek Road, Leominster, MA 01453
1.800.880.3090 • www.reggioregister.com

Circle 038 on Free Information Card

Sweet Shutters!
Visit shuttercraft.com
Real wood shutters make all the difference!

Endless Cutouts!



Call (203) 245-2608 - Madison, CT
Interior & Exterior Shutters in Traditional Styles
Free Brochure - Family Owned - Made In USA

Circle 047 on Free Information Card

Vertical Grain Quarter - Sawn
Spruce Clapboards

WARD CLAPBOARD MILL
Est. 1868

Manufacturers of historical
vertical grain clapboards
for restoration and new
construction

P.O. Box 1030 Waitsfield, VT 05673
802-496-3581
www.wardclapboard.com



OLDHOUSE
online

We know old houses

OldHouseOnline.com

OldHouse LIVE!

Join Demetra Aposporos, editor of *Old-House Journal*, as she brings the pages of your favorite old-house magazines to life in the new online video series *Old-House Live!*

Brought to you by *Old-House Journal*, *Old-House Interiors*, *New Old House*, and *Arts & Crafts Homes*, *Old-House Live!* takes you inside America's architectural treasures, introduces you to modern-day craftsmen, and offers practical how-to advice for your own old-house projects.

See Episode 2: Frank Lloyd Wright's Pope-Leighey House (A National Historic Trust Site) now at OldHouseOnline.com/OHL



scan with your smartphone

▼Circle 050 on Free Information Card

WOOLEN MILL FAN COMPANY
ARCHITECTURAL BELT & PULLEY FANS

ARCHITECTURALEFANS.COM
717-382-4754

▼Circle 030 on Free Information Card

ALL STEEL RADIATOR ENCLOSURES
FOR HOMES, OFFICES, CHURCHES, INSTITUTIONS

FROM THIS TO THIS

FROM \$49.00

BUY FACTORY DIRECT & SAVE • EASY TO ASSEMBLE
MANY STYLES & COLORS • BAKED ENAMEL FINISH
Send \$1.00 for Brochures. Refundable with Order.

MONARCH Dept OHJ
P.O. Box 326, 111 Kero Rd. Carlstadt, N.J. 07072
(201) 507-5551 www.monarchrad.com

▼Circle 006 on Free Information Card

AMERICAN RESTORATION TILE

Manufacturer of Custom Historical Tile

- 1" Hexagon
- 3/4" x 3/4" Square
- 3/4" x 1 9/16" Subway
- Basketweave
- Spiral
- All other Historical Sizes

501.455.1000
www.restorationtile.com

Finally, A Tough Super Glue

Made in USA

INCREDIBLY STRONG
GORILLA
100% TOUGH
SUPER GLUE
IMPACT-TOUGH™ FORMULA

Scan for Video

www.GorillaTough.com
1-800-966-3458

▼Circle 039 on Free Information Card

NU-WAL® Restoration System
by Specification Chemicals, Inc

- ✓ Restore Cracked Walls
- ✓ No Toxic Fumes
- ✓ Easy Water Cleanup
- ✓ Energy Saving
- ✓ Vapor Barrier
- ✓ Stabilizes and Strengthens Walls and Ceilings
- ✓ Encapsulates Lead Based Paints
- ✓ One Day Application
- ✓ Remove No Trim
- ✓ Cost Effective

nu-wal.com
800-247-3932

▼Circle 051 on Free Information Card

www.VintageDoors.com

Vintage Doors
YesterYear's

- Screen & Storm Entrance Units
- Arch/Round Tops
- Interior Doors
- 3 Season Porches

Quality doors made just for you!

Any Design

Any Size

Any Wood

FREE CATALOG: (800) 787-2001
Hand Crafted Since 1990

classifieds

paint & painting services

EVERYONE DREAMS IN COLOR

For thirty years, our exterior color schemes have made dreams come true. The Color People, 920 Inca Street, Denver, CO 80204. 800-541-7174; www.colorpeople.com

renovation workshop

PHOENIX RENOVATIONS/ REAL LIFE RENOVATIONS

DIY Workshop Opportunity. Come DIY with us! Professional craftsman/teacher helping you learn valuable building skills in your own home or in a workshop setting in someone else's home. On project training. Check us out at www.realliferenovations.com

restoration

GEORGE YONNONE RESTORATION

Structural repair specialist serving America's Antique Homes, Barns and Log Cabins since 1970. Professional Sill beam replacement and timber repair services Nationwide service. Consulting by appointment. george@gyrestorations.com. 413-441-1478

Historic Properties



PAONIA, CO—The Bross Hotel opened for business in 1906. Totally renovated, it retains its turn-of-the-century charm with 10 guest-rooms, each w/private bath. Gracious lobby & dining rooms, conference room/lounge, commercial kitchen, & owners' quarters. Porches, decks, flower gardens, huge old cottonwoods. Turn-key operation as a B&B, but potential for making your dreams come true. \$800,000. Bernadette Stech, Paonia Realty, 970-261-5928. www.paoniarealty.com



WICHITA, KS—Colonial Revival completed in 1911 as an anniversary present to the builder's wife. Intricate woodwork, stained glass, original fixtures and more complete this 5 bedroom, 4 1/2 bath restored mansion boasting over 5,200 sq.ft.! On a large fenced corner lot. \$265,000. United Country's Specialty Catalog features vintage homes, grand old mansions, farms and ranches steeped in history. United Country, 800-999-1020, Ext. 108. www.unitedcountry.com/old



EDISON, NJ—Charming 19th C farmhouse. Fireplace in kitchen; large living and dining rooms with fireplaces. Front and back porches, patio, 4 bedrooms, 1 1/2 baths, 3rd floor ready to be finished. Master offers fireplace, walk-in closet & access to bath. Gingerbread trim, wainscoting, moldings, 11-ft ceilings and wide plank floors. Well maintained; fenced w/storage shed. Close to NYC transportation and shops. \$399,900. Stephanie Smith, Coldwell Banker, Westfield. 908-230-8585.



PITTSBURGH, PA—Baywood, a Landmark property, situated on 1.8 acres, is a beautiful 2 and 1/2 story Victorian which has been restored to its original splendor. Magnificent woodwork, hand-painted walls and ceilings, original stenciling duplicated in entry hall to third floor and original hardwood floors. Updated kitchen and baths with much attention to original detail. A park setting within the city—an unusual opportunity. A sight to behold! \$2,100,000. Kelly Meade, Howard Hanna, 412-361-4000 or kmeade@howardhanna.com.



RUSSELL, PA—The Locusts. Built by lumberman Guy C. Irvine in 1835. In superb condition and on the National Register. Georgian red brick, 2-story exterior with unusual large bridged chimneys. Wide-planked chestnut floors lying as flat and true as they were in 1835, with the interior crown moldings, baseboards and wide windows in a Greek Revival style. Separate carriage house. 14 acres. 10 miles from Lake Chautauqua. Warren County's premier property. \$400,000. 412-261-8902.



AUSTIN, TX—This classic bungalow in the Hyde Park Historic District had one owner for 70+ years. It needs some work but is livable as it is. Original high ceilings, long-leaf pine floors, living room with fireplace and bookshelves, dining room, breakfast room with built-in table and china cabinet, 3 bedrooms and one bath, 1,300 sq.ft. The 50x130 foot lot has convenient alley access. 4007 Speedway. \$289,000. Lin Team, Old Austin Realtor, 512-472-1930, lin@kinneycompany.com.



BROOKNEAL, VA—The Pruitt Plantation, circa 1790/1846. Historic integrity remains in every detail. Heart of pine floors, original mantels, grand stairway and more. Historic paint colors throughout. Grand size rooms and large country kitchen. HVAC provides year round comfort. 25 private acres. Great for old house lover, gentleman farmer or horse enthusiast! \$349,000. Max Sempowski, Antique Properties div. of Keller Williams, 434-391-4855. www.oldhouseproperties.com



CAPE CHARLES, VA—Gorgeous 5 bedroom, 6 bath Victorian home located 2 blocks from beach in one of Virginia's small coastal towns. A third floor loft features extensive views of the town. Original moldings and impressive staircase beautifully restored. Eat-in kitchen. Southern exposure offers lots of natural light throughout. Would make a great B&B (as each bedroom has a bathroom) or personal residence. \$395,000. Blue Heron Realty Co., 757-678-5200. www.blueheronva.com



CHARLOTTE COUNTY, VA—Opportunity to fix-up a classic Victorian in small town. Home is livable, but offered "as is." Almost all the trim—both indoors and outdoors—is in excellent condition. Needs improvements to the electrical and plumbing systems as well as some exterior and interior work. Features 1st floor master with a total of 4 bedrooms and 2 full baths. Listing #5760. \$120,000. John Davenport, United Country Davenport Realty, 888-333-3972. www.davenport-realty.com

Historic Properties



CHATHAM, VA—Historic “Ingleside.” This historic Virginia home was built around 1844 by a local doctor. Spacious and gracious formal and informal rooms, 5 bedrooms, 2 baths, heart pine floors, 6 fireplaces and much more. \$94,900. United Country’s Specialty Catalog features vintage homes, grand old mansions, farms and ranches steeped in history plus other real estate with historic significance. United Country, 800-999-1020, Ext. 108. www.unitedcountry.com/ old



FREDERICKSBURG, VA—The Dr. Phillip Cox House. Handsome Colonial Revival residence from 1931 solidly-built with finest materials—brick exterior, slate roof, copper gutters. Elegant but comfortable interior with updated amenities. Dramatic staircases, built-ins, woodwork and more. Lovely garden on Garden Club tour in 2002. Located in Historic Downtown. MRIS#FB7582513. \$850,000. Susan Pates, Johnson & Glazebrook, 540-809-9443; Susanpates@aol.com.



VERNON HILL, VA—Dunn Hill Farm, c.1860. Painstakingly restored vernacular farmhouse on 40 acres. Features include matching staircases, extensive original woodwork, glazing, and mantles. An architecturally sympathetic addition incorporates a large kitchen/keeping room with fireplace, and gracious master suite. The large 3 bedroom guest house features reclaimed beams and heart pine cabinets. A pool, several outbuildings, and specimen magnolias complete the property. \$599,900 Don Skelly, 540-406-1370 Frank Hardy, Inc. www.famandestate.net

SPOTLIGHT PROPERTY



PHILADELPHIA, PA—“Spring Bank,” on Philadelphia’s List of Historic Properties, tells stories of our nation’s history from the 1730’s. Notable owners include the Rittenhouse family through the American Revolution, prominent local Quakers, Ambassador to Great Britain John Welsh during the 1876 Centennial celebrations. Today’s owner can enjoy that bountiful history along with superb and sometimes intricate, but very livable architectural detail. What a warm and vibrant home of a size that is a comfortable scale for any household and with sensational updates: new kitchen and baths, new HVAC systems and windows and more! All on 1.62 acres of a natural green valley by the Wissahickon Creek and parklands. \$1,285,000. Loretta C. Witt, Prudential Fox & Roach, REALTORS, 215-248-6522, loretta@lorettawitt.com.



FREDERICKSBURG, VA—“Elmhurst.” Circa 1871. High-Style Italianate manor house built by Washington Elms of NY. Restored in 2006. National Register and Virginia Landmark property. Signature belvedere. 49 windows. Ten-foot ceilings. 5 bedrooms. 5 baths. 2 kitchens. Urban half-acre garden. Near 195, Amtrak, Civil War battlefields, and University of Mary Washington. \$1,500,000. Susan Pates, Owner/Broker, Johnson & Glazebrook, 540-809-9443; Susanpates@aol.com.



LUNENBURG COUNTY, VA—This is a marvelous circa 1910 farmhouse on a 64-acre farm with a one-acre pond and frontage on a large creek. 3 bedrooms, 1 bath. Pretty staircase, wood floors, and original baseboards. Home on top of a hill with nice views. Multiple outbuildings. 200-year-old oaks and abundant wildlife. Quiet, friendly neighborhood. Listing #5730. \$250,000. John Davenport, United Country Davenport Realty, 888-333-3972 or 434-736-0299. www.davenport-realty.com



WHEELING, WV—Table Rock Farm. Exclusive 11-acre gentleman’s farm. Includes 3 bedroom guest house, garage apartment, log cabin, 2-story barn, workshop with wood burning furnace, fenced organic garden, aquifer spring, orchard (including peach, plums, apples), and vineyard. 3 miles from Ohio Co. Airport, 4 miles from Oglebay Park, and 6 miles from downtown Wheeling. Access to 400 acres of walking/horse riding trails. \$750,000. Owner, latinabelize@msn.com or 304-829-4528.

HISTORIC PROPERTIES
Your Source for Buying and Selling Historic Properties



www.HistoricProperties.com

WWW.HISTORICPROPERTIES.COM
The internet site for buying and selling historic properties—residential or commercial, all styles, all prices, all sizes—from rehab projects to completed mansions, anything 50 years or older. Online for more than 10 years with a wide variety of fantastic listings. On the web at www.HistoricProperties.com.

E-mail or call for prices for
Historic Properties advertising
Sharon Hinson or Marjorie Hinson
ohj@historicproperties.com
888-507-0501

Where
Olson Rugs
Are Made,
Olson Rug
Co., Chicago,
Illinois, 1952



Green Weaver

If socially responsible business practices and green products are the hottest trends of the new millennium, then the Olson Rug Company of Chicago, Illinois, was way ahead of the cultural curve. Founded in 1874, Olson performed its famous “Rug Magic” by selling broadlooms woven from recycled wool carpets and clothing sent in by customers (at Olson’s expense) along with their orders. Cotton, jute, and rayon were even accepted to create inner weaves and backing.

The company’s environmentally enlightened efforts didn’t end on the factory floor. In 1935, owner Walter E. Olson spent \$10,000 to re-create a bit of his favorite Wisconsin wilderness on a site adjacent to his factory. Known as Olson Park, the community landmark soon grew to 22 acres and consisted of spacious lawns, tiered rock gardens,

flower beds, teepees, a totem pole, a duck pond, and the Olson Wild Bird Refuge—all surrounding the park’s 35’ cascading centerpiece, Olson Waterfalls. Dedicated on the 100th anniversary of the expulsion of the state’s Native American tribes across the Mississippi, the park was symbolically deeded back to the tribes as a gesture of goodwill. How’s that for “socially responsible”?

Unfortunately for Olson Rugs, sustainability proved easier aimed for than achieved. The postwar onslaught of manmade fibers pulled the rug out from under the massive company, forcing it to downsize. The urban paradise of Olson Park was closed in the 1970s, razed, and turned into—you guessed it—a parking lot. 🏠

Bo Sullivan is the historian for Rejuvenation and the owner of Arcalus Period Design in Portland, Oregon. He is an avid collector and researcher of original trade catalogs.

The Old-House Bookstore

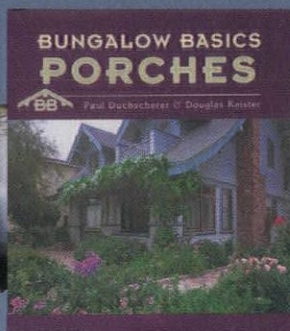

O702

BUNGALOW BASICS PORCHES

Douglas Keister presents dozens of photos, along with illustrations from vintage postcards and magazines as well as expert commentary.

Retail \$12.95 / SALE \$11.00

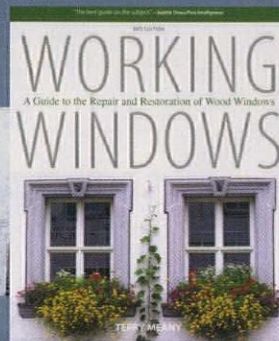

O306

WORKING WINDOWS

Repair hints, easy ways to clean and restore hardware, stripping, refinishing, painting, glass cleaning, disassembling and repairing are just some of the topics you will find in this must have window repair book.

Retail \$16.95 / SALE \$14.41

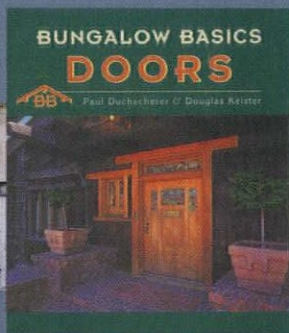

O706

BUNGALOW BASICS DOORS

Today we tend to take doors for granted. This was not the case in the bungalow era. Doors were thought to be not only functional, but a contribution to the architectural style of the house. Discover the many doors represented in this small book.

Retail \$12.95 / SALE \$11.00

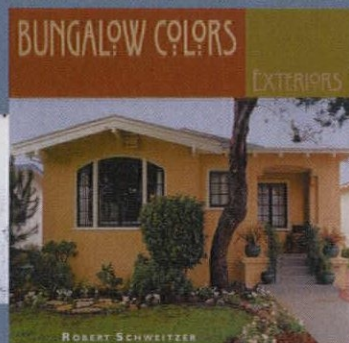

O1306

BUNGALOW COLORS EXTERIORS

Bungalow Colors Exteriors is a hands-on sourcebook for painting or restoring your bungalow in authentic Arts & Crafts colors.

Retail \$30.00 / SALE \$25.50

To order visit www.OldHouseJournal.com/store or call 800.850.7279.

remuddling



Secret Identity

The architecture of old houses—especially of the more modest, mid-century split-level variety—can often take on surprising forms when they try to fight against the forces of monotony. Take these two examples sitting side by side. The house on the left remains unassumingly in character, with one-over-one windows, a simple side-gabled roof, and a single-story garage. Meanwhile, its alter ego (at right) has donned a costume of six-over-six windows, double cross gables, and a garage to nowhere sitting beneath a towering two-story addition. The only clue to its true identity is a prominent divided-light picture window.

“The house seems to think it’s a McMansion,” notes our contributor. We think that when modest houses put on modern disguises, the results tend to be less than super. 🏠

WIN \$100: If you spot a classic example of remuddling, send us clear color prints or digital images. We’ll give you \$100 if your photos are published. The message is more dramatic if you include a picture of a similar unremuddled building. (Original photography only, please; no clippings. Also, we reserve the right to republish the photos online and in other publications we own.) Remuddling Editor, Old-House Journal, 4125 Lafayette Center Drive, Suite 100, Chantilly, VA 20151; or via e-mail: OHJEditorial@homebuyerpubs.com.

OLD-HOUSE JOURNAL (ISSN #0094-0178) is published six times a year: January, March, May, July, September, and November by Home Buyer Publications and Active Interest Media Inc. The known office of publication is located at 475 Sansome Street, Suite 850, San Francisco, CA 94111. The editorial office is located at 4125 Lafayette Center Drive, Suite 100, Chantilly, VA 20151; 703-222-9411; 800-826-3893; fax: 703-222-3209. Periodicals postage paid at San Francisco, CA, and additional offices. Vol. 40, No. 2. POSTMASTER: Send address changes to Old-House Journal, P.O. Box 420235, Palm Coast, FL 32142-0235. SUBSCRIPTIONS: For subscription questions or address changes, call 800-234-3797 (US only), 386-447-2398 (outside the US). Subscription rates are: US: \$27 per year, Canada: \$35 per year, Other countries: \$41 per year. COPYRIGHT: 2012 by Cruz Bay Publishing, Inc. This publication may not be reproduced, either in whole or part, in any form without written permission from the publisher. PRINTING: RR Donnelly, Strasburg, VA. Printed in the USA.

Restoration & Maintenance Products

ABATRON'S building, restoration and maintenance products excel at meeting tough challenges. They have been specified for over two decades by architects, government agencies, builders and other professionals for a multitude of applications. The products are based on epoxies, urethanes, acrylics and other materials in wide ranges of viscosity, hardness, flexibility, thermal, chemical and mechanical properties. Below are product highlights:

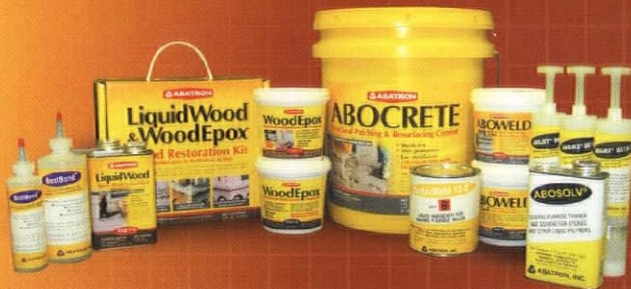

For FREE CATALOG call 1-800-445-1754

Wood Restoration

WoodEpoX®: Structural, non-shrinking adhesive paste is used in any thickness to fill and replace missing wood.

LiquidWood®: Liquid, penetrating consolidant for restoring strength and function to rotted or spongy wood.

Both **LiquidWood®** and **WoodEpoX®** permanently restore windows, columns, clapboards, logs and most rigid surfaces.



Restoration of rotted window is easy and cost-effective.

Stone, Concrete, Masonry Restoration

AboCrete: Permanently repairs and resurfaces concrete. Fills cracks and bonds broken sections.

AboWeld 55-1: Slump-resistant structural paste repairs and reshapes stairs, statuary and vertical surfaces.

AboJet®: Structural crack-injection resins that permanently weld back together foundation walls, columns, etc. Prevent water infiltration.



Abocrete can be used to replace missing concrete.

Abojet bonds structural walls.

Moldmaking and Casting Compounds

MasterMold® 12-3: Non-toxic polyurethane paste for flexible, large and small molds. Can be applied on site.

MasterMold® 12-8: Liquid 12-3 for making pourable molds.

Woodcast: Lightweight interior/exterior casting compound.



MasterMold can reproduce capitals, structural and decorative components, statuary and other patterns precisely and cost-effectively.

Structural Adhesives, Protective Coatings, Sealants, Caulks

Abocoat and Abothane Series: Protective coatings for floors, walls, tanks and tubs.

Wide selection of adhesives and sealants for most environments. Meets specifications for composites, structural and decorative components, indoors & outdoors.



Circle 002 on Free Information Card



U.S. Design Patents Pending

Prairie. Period.

Designed. Delivered. Direct.

Only Crown Point Cabinetry can create Prairie style like this.

Furniture quality custom cabinetry for your entire home.

Available direct, nationwide.

CROWNPOINT
CABINERY

Fine Quality Custom Cabinetry
Handcrafted For Your Entire Home