

OLD-HOUSE

PERIOD-INSPIRED HOME DESIGN

INTERIORS

oldhouseinteriors.com

7 pages of
HOLIDAY GIFTS
for old-house
lovers

mantelscapes

TODAY'S ARTS & CRAFTS KITCHENS

RETRO AND REPRO COOK STOVES

A SPANISH COLONIAL DONE RIGHT

CLASSIC ENGLISH HOUSE AND GARDEN

DECEMBER 2008

#BXNDBWN *****AUTO**SCH 3-DIGIT 752
#75228HRN277BECQ1# P007 S229 B002
G R HORNE
2776 BEECHMONT DR
DALLAS TX 75228-4317



STICKLEY®

SINCE 1900

For the location of the Stickley Dealer nearest you or to order the Mission Collection catalog, call 315.682.5500.

L. & J.G. Stickley, Inc., Stickley Drive, Manlius, New York 13104-0480 • www.stickley.com

Circle no. 777

EXCEPTIONAL HANDWROUGHT LIGHTING

studio
steel™ 



Atlanta Boston Chicago Cleveland Dallas Dania Denver Fairfield Houston Las Vegas Los Angeles Minneapolis New Jersey
New York Philadelphia Salt Lake City San Francisco Santa Fe Scottsdale Seattle South Carolina Tennessee Toronto Washington D.C.

studio steel, inc. new preston, ct www.studiosteel.com 860.868.7305

HANDCRAFTED METAL

UNCOMPROMISING

Design & Craftsmanship



Copper Countertop
with Old World Patina

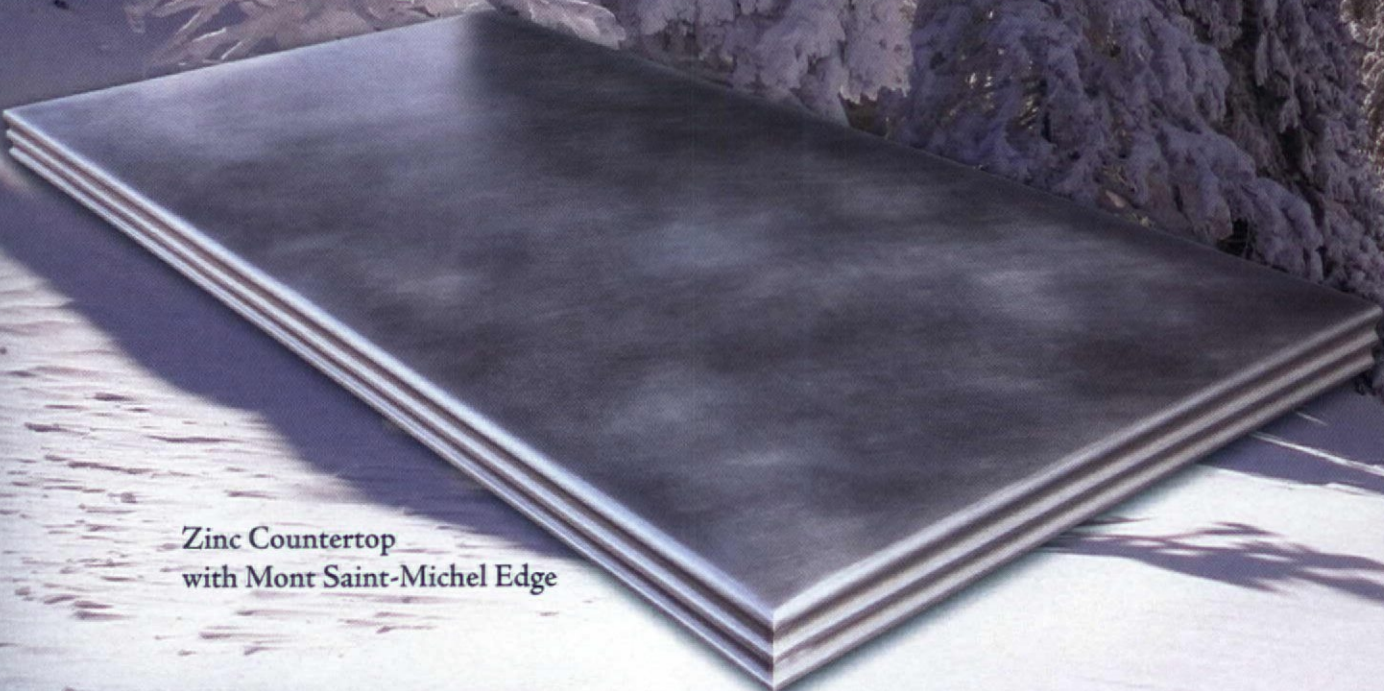

Zinc Countertop
with Mont Saint-Michel Edge



Reverse Hammered Hood
with Black Iron Straps
and Bronze Clavos

Copper Countertop
with Brass Strap and Clavos

range hoods + sinks + countertops
800.755.0310 + www.handcraftedmetal.com

OLD-HOUSE established 1995 INTERIORS

VOLUME XIV, NUMBER 6

VISITS

52 A Red Tile Romance

A love affair with the Spanish Colonial Revival in California.

BY TOM SHESS

PERIOD INTERIORS

58 By George

A review of American architecture and furniture in the classical Georgian taste.

BY DAN COOPER

61 Georgian Elegance at the Vicarage

True English Georgian: in East Sussex, not far from the English Channel, an antiques dealer and designer brought back a Georgian-era house long tended by the local vicars.

BY BRIAN D. COLEMAN

HISTORY GARDENS

66 Hailsham Grange

A plantsman shares his extraordinary borders, vistas, and *parterres*, with tips for your English-style garden.

PHOTOGRAPHS BY HUNTLEY HEDWORTH

PERIOD ACCENTS

72 Mantel Scapes

You can bring out the inherent, or preferred, style of your house with a well-dressed fireplace as focal point.

BY PATRICIA POORE

ON THE COVER: *Fireplace and mantel create a focal point that telegraphs style, as in this refurbished Arts and Crafts home in California. Cover photograph by Linda Svendsen.*

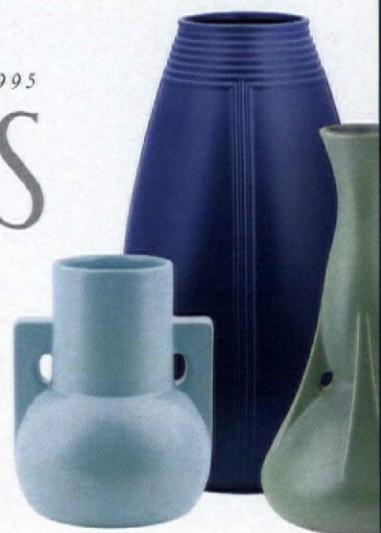

21



ENDURING IMPRESSIONS BROUGHT TO LIGHT



DESIGNERS AND MANUFACTURERS OF ARCHITECTURAL LIGHTING SINCE 1974

BRASS LIGHT GALLERY

COMMERCIAL • RESIDENTIAL • VINTAGE

www.brasslight.com

Milwaukee • 800.243.9595



- 12 Editor's Welcome
Gifts without the trauma.
- 14 News & Views
A house-proud exhibit; a call for Gothic; a lighting restorer.
- 21 Furnishings
- 28 Kitchens & Baths
Today's Arts & Crafts kitchen is beautiful and personal.
- 34 Outside the House
High-tech garage doors in period styles, with sources.
- 39 Other Voices
Bless its pointy little head: my love for all things Gothic.
BY DAN COOPER
- 43 Inside Books
What better way to tour New England than through the houses?
- 46 Decorator's Know-How
Kitchen stoves: do you want retro, antique, repro, or new?
BY BRIAN D. COLEMAN
- 78 Designer Specs
Suites of hardware to suit the whole house.
- 82 Resources
Find it here—or send away.
- 86 Paying a Visit
A reader in Indiana shares his home and his town.
- 88 Dialog Back & Forth
Planetary orbs and other Deco lights; the missing hydrangea.
- 98 Inspired By
Looking to old photos for a hand-built, bowed-roof Cape.





Strength in Our Roots, Makes Us Stronger Today.

Since we opened our doors over 90 years ago, Crown City Hardware has committed itself to providing the most extensive collection of restoration, decorative and antique hardware coupled with unparalleled customer service. From the modest bungalow, to a period movie set, to everything in between, our vast collection now encompasses over 100,000 hardware items in a wide range of prices, design periods and finishes all supported by our expert service.

We invite you to shop our collection via the web, catalog or store:
www.restoration.com • The Crown City
Collection Vol. 7 • 1047 N. Allen Ave., Pasadena, CA

CROWN CITY HARDWARE

"Get lost in the details"

Circle no. 397

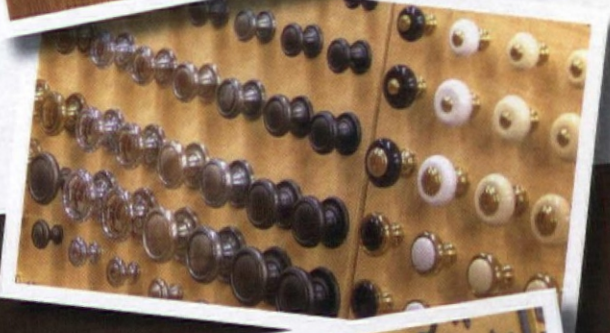

Photos from our Pasadena store and an actual customer quote: "This is not a hardware store, it's hardware heaven!"



Start a meaningful new holiday tradition this year with heirloom-quality Ephraim Faience art pottery. Browse our catalog at www.ephraimpottery.com, then call 1-888-704-POTS to place your order. Many beautiful pieces are in stock for holiday shipment.



Ephraim Faience Pottery

IT'S MORE THAN POTTERY.
IT'S A LIFESTYLE.

OLD-HOUSE INTERIORS established 1995

VOLUME XIV, NUMBER 6

- EDITOR-IN-CHIEF** Patricia Poore
letters@oldhouseinteriors.com
- DESIGN DIRECTOR** Inga Soderberg
art@oldhouseinteriors.com
- SENIOR EDITOR** Mary Ellen Polson
mepolson@oldhouseinteriors.com
- EDITORIAL INQUIRIES** Lori Viator
lviator@oldhouseinteriors.com
- EDITOR-AT-LARGE** Brian D. Coleman
- GARDEN EDITOR** Vicki Johnson
- CONTRIBUTING EDITORS** Dan Cooper
Regina Cole
- DESIGN/PRODUCTION ASSOCIATE** Jessica Egmont
jegmont@oldhouseinteriors.com
- PREPRESS SERVICE** Bruce Trundy
Sue Scalet
- PUBLISHER** William J. O'Donnell
- ADVERTISING DIRECTOR** Becky Bernie
bbernie@oldhouseinteriors.com
- ACCOUNT EXECUTIVE** Carol Murray
cmurray@oldhouseinteriors.com
- ACCOUNT EXECUTIVE** Sarah Schultz
sschultz@oldhouseinteriors.com
- NEW YORK SALES ASSOCIATE** George Penz
gfpic@mindspring.com
- ADVERTISING PRODUCTION ASSOCIATE** Cheryl Briscoe
cbriscoe@oldhouseinteriors.com
- MAGAZINE INTERNS** Bryan Iwanicki
Samantha Pearsall
- BUSINESS MANAGER** Joanne Christopher
jchristopher@oldhouseinteriors.com
- ADMINISTRATIVE ASSISTANT** Linda Wheelock
linda@oldhouseinteriors.com
- NEWSSTAND MARKETING** Ralph Perricelli
MCC, Eastchester, N.Y.
DISTRIBUTED BY CURTIS
- INFORMATION TECHNOLOGIST** James Pope
- ARCHIVIST AND LIBRARIAN** Ellen Nelson
- FINANCIAL CONSULTANT** Thomas L. Davis

NEED TO CONTACT US?

Old-House Interiors

GLOUCESTER PUBLISHERS, 108 EAST MAIN ST., GLOUCESTER, MA 01930

(978) 283-3200 • info@oldhouseinteriors.com

oldhouseinteriors.com

EDITORIAL

Please use the address/phone above, or email to info@oldhouseinteriors.com or art@oldhouseinteriors.com

ADVERTISING

Call: (978) 283-4721
EMAIL: bbernie@oldhouseinteriors.com

RETAILING

If you would like to sell the magazine or Sourcebook in your store or office, call (978) 283-3200

SUBSCRIPTION SERVICE

• To order a new subscription, inquire about your account status, renew, give a gift subscription, or change your address, log onto our website or call (800) 462-0211

SOURCEBOOKS/BACK ISSUES

• To order the Design Center Sourcebook for \$19.95 ppd. or back issues at \$6.95 each ppd., call (978) 283-3200, MC, VISA, AMEX accepted.

© Copyright 2008 by Gloucester Publishers. All rights reserved.
PRINTED AT THE LANE PRESS, SOUTH BURLINGTON, VERMONT.



The
PERSIAN
CARPET

WWW.PERSIANCARPET.COM

THE ARTS & CRAFTS CARPET COLLECTION

The most authentic and beautiful carpets in the Arts & Crafts tradition come from our looms to your floor.

Call for a dealer in your area 1-800-333-1801



The Grafton PC-3A



The Wiltshire PC-1A

Thoughtful gift shopping

OFTEN ON THIS PAGE I talk about whatever especially caught my fancy as we prepared the magazine: an Adirondack camp that reminded me of childhood vacations, a color feature that inspired me to paint my bedroom. In this issue, it's a whole batch of ads.

For the first time, we put together a Holiday Emporium (pp. 91-95) so that artisans and manufacturers could pick certain gift-worthy items to introduce. One humid afternoon, overheated and weary-eyed, I asked the production department for the early proofs of those pages. "Why . . . shopping?" Jessica grinned. "Proofing," I retorted, and climbed back to my muggy attic.

When I read them, my mood improved. Such fun! I was surprised to find how many of the companies already have me as a customer. (In the past few years, I've purchased staff gifts from Ephraim Faience, note cards from Arts & Crafts Press, welcome mats from Dard Hunter, my pocketbook—Celtic Knot pattern in chenille, 'Woodland' colorway—from Archive Edition Textiles, a silver bracelet from Jennifer Wentzel, and ornaments from Carl Radke. I visited SeasonS at Calmore on a photo shoot in New Hampshire, and I thought I'd personally discovered Jonathan's Spoons at Peter's Valley craft village in New Jersey. (Apparently Oprah had already discovered Jonathan. I love his wood spatulas—threw out all my Teflon ones.) As I wrote this, I visited Retro Redheads online to see what I might have bought there, and ended up buying two Christmas presents, in September.

But it's not just that the pages include old friends.

Like all of the advertisers in our magazines, these are good people with unique products. I would so much rather buy gifts from them than, say, at the mall. The mall is where my best friend first voiced the opinion that I might be ever so slightly autistic. (We've been friends a long time.) She'd long ago noted my hair-trigger startle reflex, my discomfort with bright lights and loud noises. At the mall, she saw just what too much stim does to me, especially accompanied by mass-market products, anonymity, and crowds.

Who needs it? Buy from friends.



“Aliens from a smarter, healthier planet beamed it down to earth in exchange for cows.”



THAT'S ONE POSSIBLE EXPLANATION
FOR THE MISSING TOXINS.

The number of accounts are staggering. Eyewitnesses in distinctive homes across the nation all report the sighting of thousands of bright, durable colors from a paint with zero VOCs and zero toxins.

How is this uncanny combination of beauty and safety possible? Did Mythic® the world's only high performance, non-toxic paint come to us from lands unknown? While the answer remains a mystery, one thing is decidedly certain:

Intelligent life does exist.



888-714-9422
mythicpaint.com

**ZERO TOXINS.
INFINITE BEAUTY.
THE LEGEND GOES ON.**



An interior of Hall Place in Kent, England (1879), by Henry Robert Robertson in brush, watercolor, and gouache.

House Proud

Pride in interior design is a relatively new concept that didn't begin until the 19th century. As a new exhibition at the Cooper-Hewitt National Design Museum demonstrates, it wasn't until the rise of the middle class and our consumer economy that the decoration of residential interiors became a matter of interest and conversation. "House Proud: 19th-century Watercolor Interiors from the Thaw Collection," is a showcase of meticulously

detailed 19th-century European interiors in watercolor. Intricate drawings show the evolution of interior domestic spaces, beginning with formal salons in the Chinoiserie, Gothic, and Rococo Revival styles and progressing to drawing rooms, winter gardens, libraries, sitting rooms, bedrooms, and music rooms, as well as artist's studios. The luminous watercolors certainly gave me a few good new ideas for my own Victorian interiors (remember footstools!) If you are in New York over the holidays, I highly recommend a visit: the exhibition is open through Jan. 25, 2009, and its accompanying catalog is a good addition for your library. (212) 849-8400, cooperhewitt.org —BDC



ABOVE AND RIGHT: Watercolors of two 1840s drawing rooms in Germany, by Carl Friedrich Wilhelm Klose.

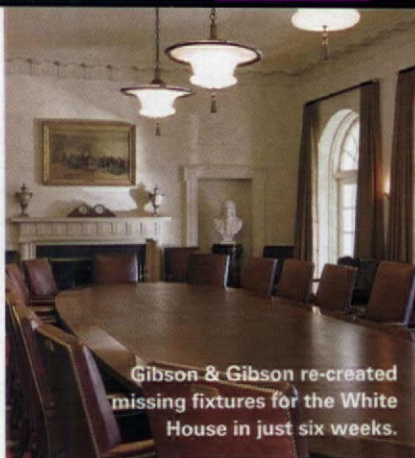

Gibson & Gibson re-created missing fixtures for the White House in just six weeks.

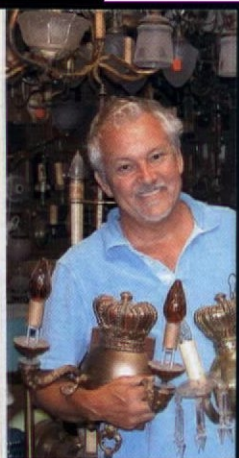

PROFILE

Asked when he realized he was a master of period lighting restoration, **Jim Gibson** shrugged and quoted Yeats: "How can we know the dancer from the dance?" In business in the San Diego area since 1985, Gibson & Gibson Antique Lighting has restored the massive hanging lights in the Hotel Del Coronado's famous Crown Room in Coronado; replicated damaged fixtures at the Balboa Theater, a 1924 movie palace in San



Jim Gibson (above) is a whiz at historic replication and cutting-edge re-wiring. His restorations are so perfect it's difficult to tell whether the piece is old or new.

Diego; and re-created 1930s-era bell-shaped blown-glass pendants for the White House. (He and his team replicated the fixtures from a blurry fax sent by the White House in just six weeks.) Despite being on call to the occasional sultan or president, Gibson and his staff, which includes several family members, also repair vintage fixtures and create all-new period and contemporary designs for less famous clients. "We never feel any job is too small, especially if it involves restoring a historic image," he says. ■ After beginning his career in conservation at the Metropolitan Museum of

Art in New York City, Gibson moved on to an apprenticeship in decorative arts conservation at the de Young Museum in San Francisco. While previous businesses include his own fine interior woodwork and exterior restoration companies, it was his ability to restore or rewire historic lighting that has made him a master craftsman. He and his staff recently completed a major restoration of more than 100 antique lights in the 1929 Copley Symphony Hall, home of the San Diego Symphony. Each light was retrofitted with LEDs. "Now, the Symphony should save a lot of money on energy bills," he says. Open by appointment only, (619) 422-2447, gibsonandgibsonantiquelighting.com —TOM SHESS

“As we return to traditionally planned neighborhoods, we recognize the bungalow as a philosophy first and a building style second.” —Christian Gladu, *The New Bungalow*, 2001

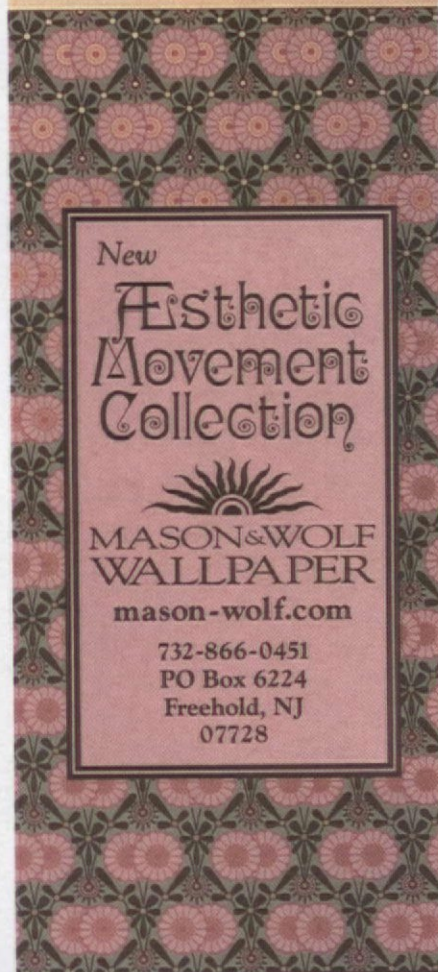

New
**Aesthetic
 Movement
 Collection**

MASON & WOLF
 WALLPAPER

mason-wolf.com

732-866-0451
 PO Box 6224
 Freehold, NJ
 07728



Gladu in Colorado

Author and designer Christian Gladu will speak on "Scaling Down and Greening Up" as part of the Colorado Arts & Crafts Society's Winter Symposium, Jan. 24, 2009. The event will be held from 5–9 p.m. at the Boettcher Mansion in Golden, Colo. An advocate of designs that integrate the style and

charm of the past in new small homes, Gladu is the owner of The Bungalow Company in Bend, Oregon (thebungalowcompany.com). He is also the author of *The New Bungalow*, *Small Bungalows*, and *Bungalow Plans*. Tickets are \$50 with discounts for members. (720) 497-7632, coloarts-crafts.org

OPEN HOUSE

As other prominent house museums struggle to keep afloat, **Biltmore**, the 1895 chateau built for George and Edith Vanderbilt in Asheville, N.C., continues to thrive. True, the Richard Morris Hunt castle is America's largest house, modeled after three 16th-century French chateaux. Remarkably, it is still in family hands, which is partly the key to its success. Just as the Vanderbilts established an

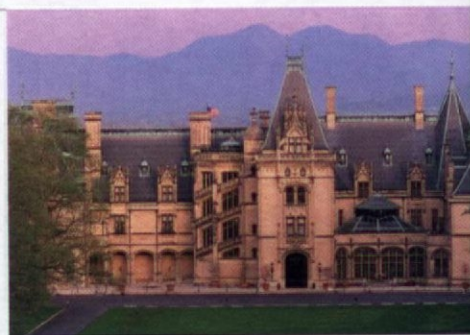

Hunt adapted elements of three famous Loire Valley chateaux—Blois, Chenonceau, and Chambord—to create Biltmore.

entire community of craftsmen on the Frederick Law Olmsted-designed grounds to support the construction of Biltmore House, the current owners continue to stimulate cottage industries. New businesses include a winery and several inns on the 8,000-acre property, which offers unmatched views of the Blue Ridge Mountains. Despite the high cost of admission (up to \$59 during the Christmas season, which begins Nov. 1), Biltmore is busy year-round. Restoration continues apace at the 250-room mansion; in late May 2009, the four second-floor bedrooms that comprise the Louis XV suite will open to the public. Decorated in 18th-century French Rococo style, these were family rooms; daughter Cornelia was born in the Louis XV room in 1900, as were her two sons, George and Henry Cecil. Biltmore, 1 Approach Rd., Asheville, NC, (800) 411-3812, biltmore.com



LEFT: Crowned by a baronial mantel, the banquet hall seats 64. RIGHT: Seymour Joseph Guy's "Going to the Opera," which hangs in the Damask room, portrays the extended Vanderbilt family of the mid-19th century.

July 21st 2008

Dear Pacific Columns,

Thank you for your recent inquiry about our interior column project. We have been very pleased with the result and would love to share it with you.

We used interior columns on either side of the front entry hall, to separate the dining room from the back hall, and to accent our great room with the breakfast bar. The round white columns were chosen to accent the more formal rooms in the house while the square taupe columns were used in a more informal setting, our great room-kitchen area.

The blue room is our formal living room, the burgandy with white columns is the formal dining room, and the cranberry with taupe square columns is our informal great room-kitchen. We also cut 2 of the square columns to sit on either end of the breakfast bar. We love the columns and they are always a conversation piece by all who visit.

Our builder was Todd Fowler from Staunton, VA. His company name is Sevenodd, Inc. and his website is <http://www.7oddinc.com/Home.htm>

Sincerely,
Karmen Harvill
Harrisonburg, Virginia

Pacific's #
(800)
294-1098

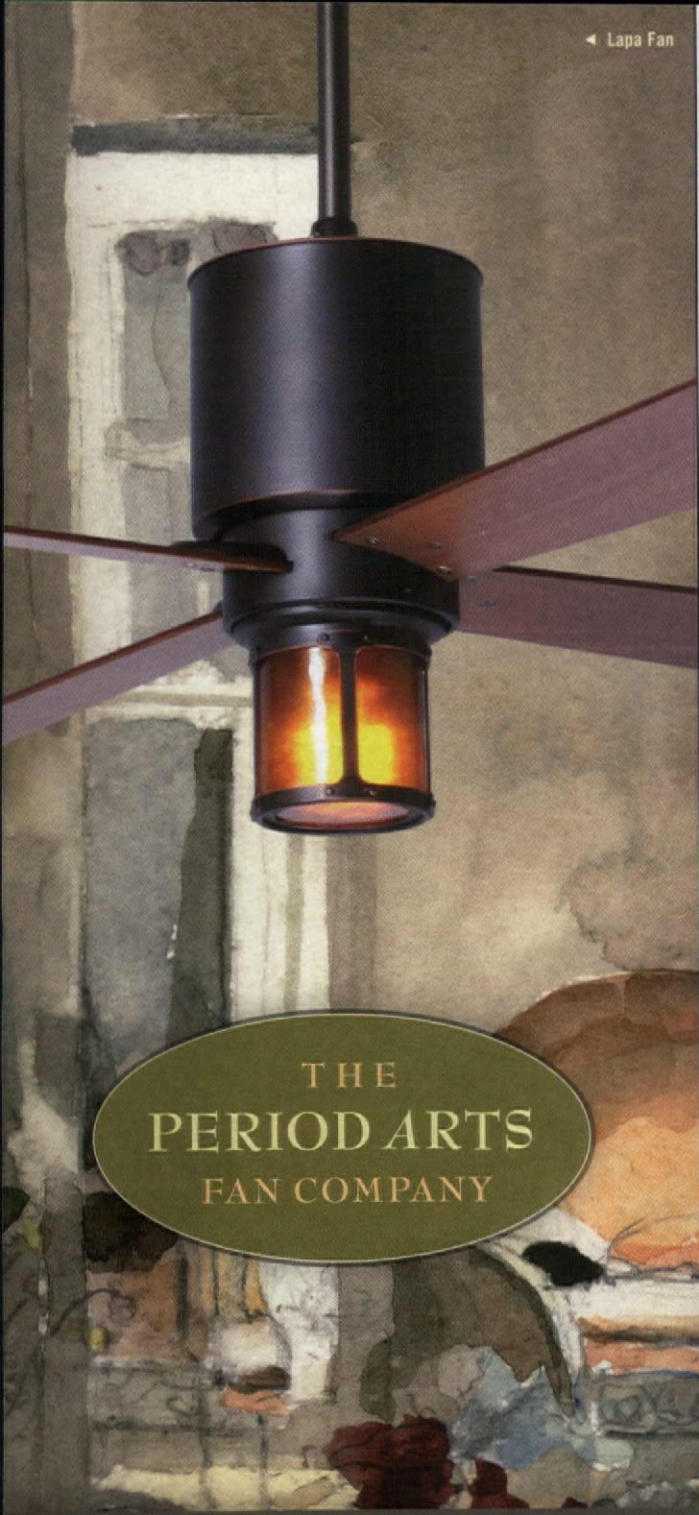

THE
PERIOD ARTS
FAN COMPANY

A COLLECTION of historically inspired,
original ceiling fans



Altus

Prairie

Eclipse

www.periodarts.com

888-588-3267

Circle no. 439

Don't miss . . .

- **"FEEDING DESIRE: DESIGN AND THE TOOLS OF THE TABLE, 1500-2005,"** Nov. 1, 2008-Feb. 1, 2009 Winterthur, Winterthur, DE The influence and evolution of utensils on the theater of the table. (800) 448-3883, winterthur.org
- **ANTIQUE & FINE FURNISHINGS ESTATE AUCTION,** Nov. 11, Pasadena, CA Featuring Frank Lloyd Wright furniture from the estate of Donald and Donna Duncan, including an original Wright slipper chair from the William E. Martin House, a high chair from the William Drummond House, and Wright-designed building blocks. John Moran Auctioneers, (626) 793-1833, johnmoran.com
- **HOLIDAY HOME TOUR,** Dec. 5-6, Houston, TX Tours of historic homes in the Houston Heights neighborhood. (713) 861-4002, houstonheights.org
- **"DECO THE HALLS,"** Dec. 6-7 Concourse Exhibition Center, San Francisco Art Deco and Modernism sale, vintage fashion show, swing dance performance. (415) 383-3008, artdecosale.com



A circa 1860 silver macaroni server with gilding, on display at Winterthur.

- **CASTLE GREEN HOLIDAY TOUR,** Dec. 7, Pasadena, CA Walking tour of Castle Green residential complex, built in 1898. (626) 577-6765, castlegreen.com
- **"AT HOME WITH GUSTAV STICKLEY,"** through Jan. 4, 2009 Hartford, CT Exhibition features exceptional works from the collection of Stephen Gray and museum holdings. Wadsworth Atheneum Museum of Art, (860) 278-2670, wadsworthatheneum.org
- **"BEAUTY IN COMMON THINGS,"** Museum of Fine Arts, St. Petersburg, FL Through Feb. 15, 2009 Exhibition of American Arts & Crafts pottery from the private Two Red Roses Foundation. (727) 896-2667, fine-arts.org

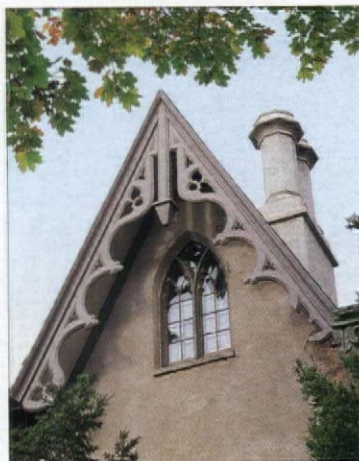

Got Carpenter Gothic

OHI Contributing Editor Gladys Montgomery is writing a book to be titled *Carpenter Gothic Style*. (The publisher is Rizzoli, and publication is 2011.) Gladys is seeking restored private and museum houses—or rooms decorated in period style. Please contact her at GladysCG1@aol.com



DESIGN CLASSICS

NOW OLD-HOUSE INTERIORS
OFFERS MORE COVERAGE OF
HOUSES 1700-1840

FROM COLONIAL ERA through 20th-century romantic revivals, we've showcased period design ever since **OLD-HOUSE INTERIORS** launched in 1995. Our commitment to early houses is now stronger than ever, as we feature pre-1840 homes and products in every issue of the magazine. And we're pleased to announce our annual Special Issue called **EARLY HOMES!** Here you'll find lavish photos, intelligent writers, and illustrated pages devoted to the best contemporary products.

- Our editorial coverage is focused and impressive: First Period through the Georgian, Federal, and early Greek Revival styles, high-style and vernacular, with regional flavor. You'll find, too, the best in Revival architecture and interiors. Subscribe to the magazine that's all about design quality!

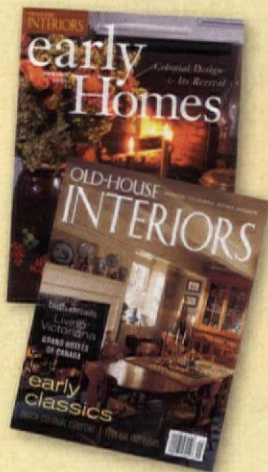

PATRICIA POORE, EDITOR-IN-CHIEF

TO ORDER: Use the postpaid order cards opposite, or call **800-462-0211** and ask for operator #25.

GIFTS: Your thoughtfulness remembered all year—fill out the gift card opposite or call the number above; we'll even send a card to announce your gift.

OLD-HOUSE
INTERIORS

The Only Magazine Devoted to Period-Inspired Home Design.

C Classic Accents

MANUFACTURERS OF THE PUSHBUTTON SWITCH • EST 1984



PUSHBUTTON LIGHT SWITCHES AVAILABLE WITH DIMMER, SINGLE OR 3-WAY OVER 25 STYLES OF COVER PLATES-DECORATIVE, PLAIN AND SOLID BRASS



P.O. BOX 1181, DEPT. OHIO4, SOUTHGATE, MI 48195
 (P) 800.245.7742 • (F) 734.284.7305 • (E) classicaccents@bignet.net
 CALL FOR A FREE CATALOGUE • VISIT OUR WEBSITE AT
classicaccents.net

Circle no. 26

M. TEIXEIRA SOAPSTONE

SOAPSTONES.COM

New York/ New Jersey: 201-525-0024
 San Francisco, CA: 415-401-7778
 Charlotte, NC: 877-478-8170
 Denver, CO: 720-570-0467 *Come visit our new showroom!*
 info@soapstones.com

Circle no. 411

Better with Age!

Conklin's

Antique Flooring Aged to Perfection
 Add Hand Hewn Beams and Barnwood
 Siding to bring a "Touch of the Past" to your next project.

**Conklin's Authentic Antique Barnwood
 & Hand Hewn Beams, Inc.**

Susquehanna, Pennsylvania * Phone (570) 465-3832
 conklinsbarnwood.com

Circle no. 815

FURNISHINGS

by Mary Ellen Polson



♦ Murals Step by Step ♦

Hope Angier will custom design and hand-paint stair-riser murals to your specifications. The murals can be painted on site, or individually painted so that they can easily go with you if you move. Prices typically begin at about \$150 per riser.

For a custom quote, contact (207) 586-5692, hopeangier.com



♦ Sculptural Joinery

The Sawback is a re-issue of a classic Hans Wegner chair from the 1950s. In oak and walnut with an oiled finish, the chair measures 29" wide x 26" deep. Offered with in-home delivery, the Sawback retails for \$2,550. From Room & Board, (800) 301-9720, roomandboard.com

Retro Range Hood ♦

Quiet and powerful, the Classic is the perfect complement to a vintage O'Keefe & Merritt or Chambers stove. The limited-edition hood comes in widths from 30" to 48" and five standard colors. Custom colors are extra. Prices range for \$671 to \$1,696. From Vent-A-Hood, (800) 331-2492, ventahood.com



Lots more in the Design Center at designcentersourcebook.com

• Oak and Acorn Pull

Figured with an oak branch and dangling acorns, the Victorian bail pull should segue easily from late Victorian to Arts and Crafts cabinetry. In satin brass, the pull measures 4 1/2" long x 1 7/8" wide. It sells for \$8.90. From Crown City Hardware, (800) 950-1047, restoration.com

♥ Fifties Mod

With names like Whale Tail, Boomerang, and Saturn and Star, these die-cast zinc pulls and knobs are sure to brighten up a Ranch house kitchen. In polished chrome, brushed chrome, or oil-rubbed bronze, prices range from \$4 to \$7 each. From Satellite, (888) 401-1900, satellitemodern.com



Cabinet Refreshers

♥ Glass from the Past ♥

Accent your circa 1900 cabinets with new hardware. The 3" glass bin pulls are available with ribbed, transparent, and frosted effects (\$11.99 each). The square purple faux glass knob sells for \$4.39. From Van Dyke's Restorers, (800) 558-1234, vandykes.com



Lots more in the Design Center at designcentersourcebook.com



Kelmscott in Bronze •

Named for the home of William Morris, pieces in the cast-bronze Kelmscott Manor suite are shown in a dark bronze finish. Prices for cabinet back plates, knobs, and pulls range from \$16 to \$28. The 15" appliance pull is \$259. All from Schaub & Co., (616) 871-0040, schaubandcompany.com

• Naturally Yours

Spun from a molten, lead-free pewter, the Acorn knob pull is part of a suite featuring leaf and four-petal flower knobs, plus acorn and flower-decorated pulls. The three-dimensional knob measures 1 5/8" x 1". It retails for \$19.99. From Acorn Manufacturing, (800) 835-0121, acornmfg.com



INTRODUCING:

Bradbury
& Bradbury Art

Fabric

...shown here in "Sunflower"

Also available in
"Acanthus" and "Willow"
in a versatile Burgundy hue.

Browse our entire catalog
and order samples online:

www.bradbury.com

707.746.1900

Bradbury & Bradbury
ART WALLPAPERS

Circle no. 27

BUCKS COUNTY
SOAPSTONE
COMPANY

SUNNY BROOK
FARM

*These extraordinary sinks
are a natural fit in your home.*

CUSTOM CARVING AVAILABLE

www.buckscountyssoapstone.com ~ Phone: (215) 249-8181 ~ Fax: (215) 249-8183

FURNISHINGS

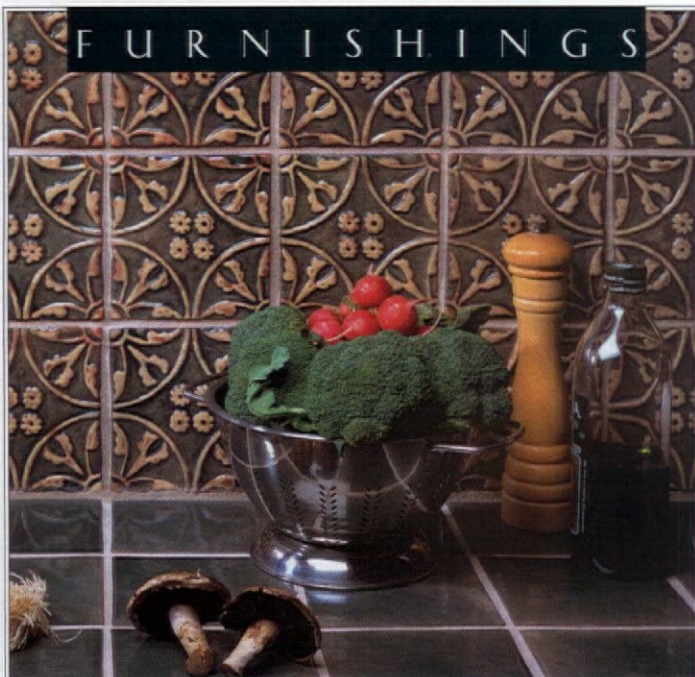

Keepsake Ornaments

These handmade holiday ornaments are made with traditional Dresden trims and foils from Germany, vintage scraps, crinkle wire, and tinsel. The six-piece Angels Keepsake Set in green comes in its own wood box and sells for \$62. From 32° North, (760) 801-2494, vintage-ornaments.com (or 32degreesn.com for make-your-own supplies).

Tile Tapestry

Treat your kitchen to a tapestry of hand-carved terra-cotta tiles in rich, museum quality glazes. The backsplash shown features interlocking 6x6 Iris tiles and a Harlequin border from the Garden series in ochre and black. For pricing, contact Moore-Merkowitz Tile, (607) 587-9052, mooremertkowitz.com

Gifts for the House

Red, White, Gold, and Blue

In holiday-friendly colors, the all-cotton Usbek pillow kit is based on a traditional 19th-century Uzbekistan textile pattern.

The kit for the finished 18" x 17" pillow requires only two simple embroidery stitches and includes all fabric, embroidery thread, needle, and instructions. It's \$68 from Ehrman Tapestry, (888) 826-8600, ehrmantapestry.com

More Teco

Five new historic silhouettes in seven additional colors are available in the Teco Art Pottery Collection. All vases are slipcast earthenware, glazed and finished in water-tight matte satin. They're priced from \$60 to \$195. From Prairie Arts (prairie-arts.com), available through ShopWright, (877) 848-3559, shopwright.org



Lots more in the Design Center at designcentersourcebook.com

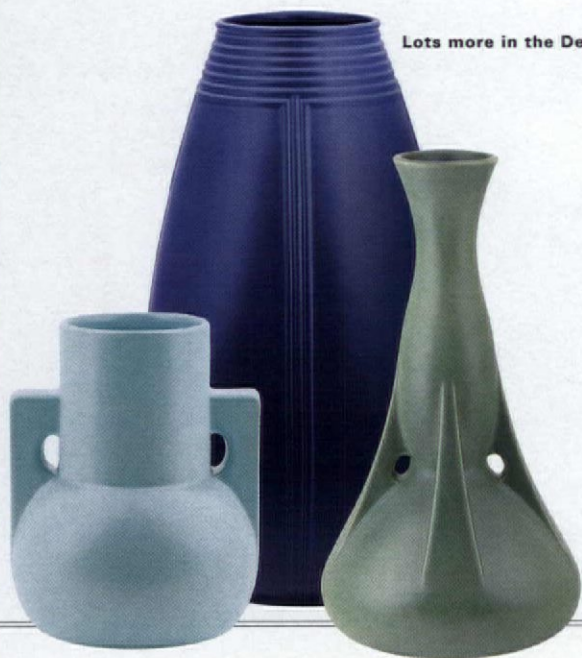

Green Leaves, Red Berries

Howard border is an Aesthetic Movement paper from the Aesthetic Ceiling Set. The frieze measures 8 3/4" wide. It's sold by the yard, with three individual borders per width. The paper costs \$27 per yard. From Mason & Wolf, (732) 866-0451, mason-wolf.com



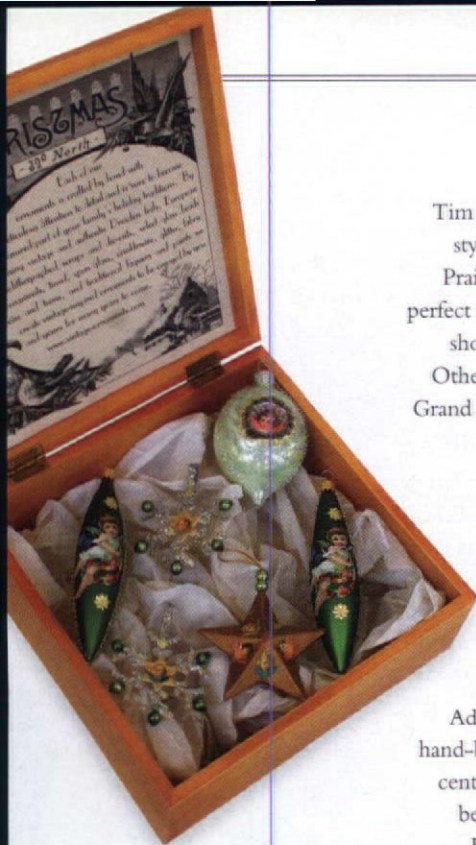

Prairie Present

Tim Pursell specializes in Arts and Crafts-style lighting, clocks, and furniture. His Prairie-influenced cutting boards make a perfect holiday gift. The "Bungalow Board" shown measures 9" x 6". It sells for \$45. Others range from \$25 to \$95 each. From Grand Prairie Woodworks, (708) 798-5223, grandprairiewoodworks.com



Fancy Shades

Add sparkle to your fixtures with new or replacement shades in hand-blown, etched, or wheel-cut glass. The mouth-blown iridescent peacock blue tulip shade is \$114.39. The etched glass amber bell shade sells for \$33.59. The wheel-cut glass shade is \$70.95. From House of Antique Hardware, (888) 223-2545, hoah.biz



Tree and Nutcracker

In wintery mint and forest green accented with red, this quartersawn oak-framed trio makes a perfect holiday decoration. Two Dard Hunter trees flank the new Nutcracker. The tiles measure 4" x 8" and are also available individually. The set is \$284. From Motawi Tileworks, (734) 213-0017, motawi.com

Heirloom Rocker

Every detail in this child's-size continuous arm chair rocker is made to the exacting standards of its full-size counterpart. Measuring 20" high x 11" wide, it costs \$1,175. Available for holiday delivery if ordered by Dec. 10. From Thos. Moser, (800) 862-1973, thosmoser.com



Shutter Pups ♥

Add period detail to your shutters with these replicas of early American shutter dogs in hand-forged iron, forged steel, or cast aluminum. The rat tail design is \$24 per pair. The hammered S dogs are \$28 per set. From Shuttercraft, (203) 245-2608, shuttercraft.com

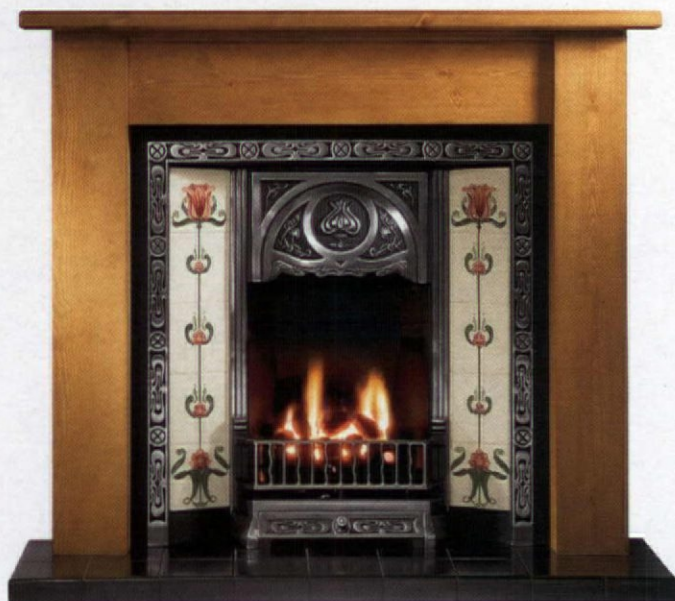

Very English

The Tulip insert fireplace is accented with panels of twice-fired tube-lined tiles in the Victorian manner. Sold with the insert, gas fire, and tiles as shown, the set (exclusive of mantel, hearth, and shipping) retails for \$1,225. From Cast Iron Fires, (617) 265-5511, castironfires.com



Lots more in the Design Center at designcentersourcebook.com

Brass & Irons ♥

Knife-blade andirons were a popular type in the 18th century; these fine, American-made antique reproductions would be stunning in both early and revival homes. With brass diamond and flame finial as shown: HA 165-008, 23" high, \$910.86 the pair. From Ball and Ball, (800) 257-3711, ballandball.com



Gaslight Revival

This five-shade chandelier in polished brass is loaded with authentic Victorian lighting details like decorative keys and scrolled embellishments. It's 34" wide and adjustable up to 42" long. The piece retails for \$1,850. From Roy Electric Lighting, (800) 366-3347, royelectric.com

Glam Mirror

These reproduction brass-framed mirrors feature typical '20s and '30s details like top-to-bottom side hinges and beveled glass. Custom made to your exact specifications, prices start at \$3,000. From Wilmette Hardware, (866) 864-6396, wilmettehardware.com

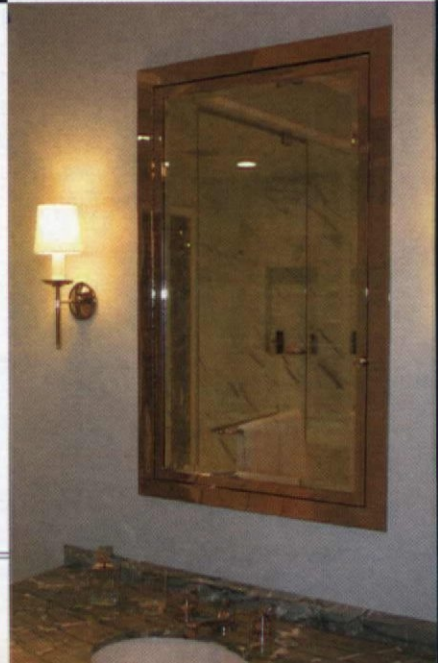

Estates Auction

Featuring 20th Century Design

Including Brown Jordan, Hagenauer, Limbert, Glen Lukens, Herman Miller, George Nelson, Gertrude and Otto Natzler, Gio Ponti for Ginori, Stickley, Hans Wegner, Frank Lloyd Wright from the Donald & Donna Duncan Estate

Tuesday, November 11, 2008

Preview Opens 1:00 pm :: Discovery Sale @ 3:30 pm

Catalogued Evening Sale @ 6:30pm

Pasadena Convention Center

300 East Green Street Pasadena California

View Catalogue @ johnmoran.com



John Moran Antique & Fine Art
Auctioneers Inc.

735 West Woodbury Road Altadena California 91001

626 793 1833 :: info@johnmoran.com

Circle no. 324

California Arts & Crafts Tiles ■ Art Deco Tiles
Custom Ceramic Tiles & Murals
Historic Reproductions ■ Traditional Patterns
Coordinated borders ■ Quadrats ■ Corner blocks



Victorian Pottery Tiles ■ William DeMorgan Style Tiles ■ Period Pavements ■ Spring Garden Tiles

Designs  In Tile™

Box 358 • Dept A • Mt. Shasta • CA • 96067
530-926-2629 • www.designsin tile.com

Historic-Styled Subway Tiles & Trim
Country Tiles ■ Custom Murals ■ Folk Tiles

Circle no. 8



CROWNPOINT
CABINetry

Period styling.
Handcrafted to the finest quality.

800-999-4994 • www.crownpointcabinetry.com

Custom. Period.

Furniture that fits. True custom cabinetry.
The perfect fit for your period home.



Today's Arts & Crafts KITCHEN

IT'S EASY TO UNDERSTAND WHY THIS STYLE IS POPULAR FOR KITCHENS, REMODELED & BRAND NEW. **BY PATRICIA POORE**

A CASE HAS BEEN MADE for the true bungalow-era kitchen in this magazine, and in Jane Powell's bestselling book *Bungalow Kitchens*. Those kitchens from the first quarter of the 20th century were smallish rooms, separated from the rest of the living area, "sanitary" in their use of white tile and ivory enamel. Cabinets were plain, the floor was linoleum, and lighting was utilitarian.

It's a good model to follow if you are restoring a bungalow. It's an easy look to capture, and it's just as efficient and easy to maintain as ever. Even with the addition of a few extra details, it won't cost an arm and a leg.

So why are so many people ignoring precedent and choosing high-end, quarter-sawn oak cabinets, mica lanterns, handmade tile, and rubbed bronze hardware for their kitchens?

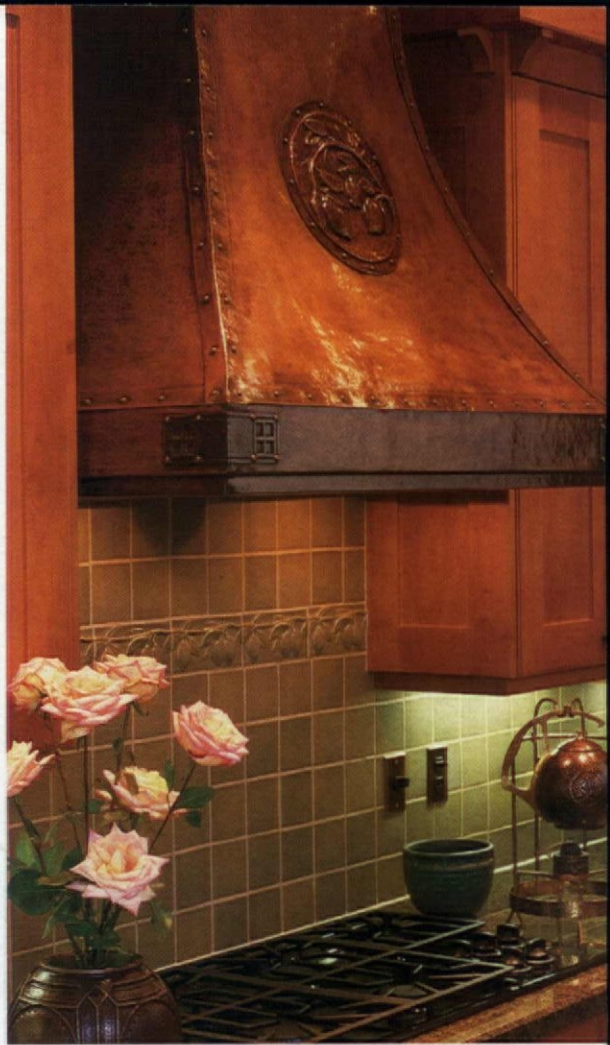

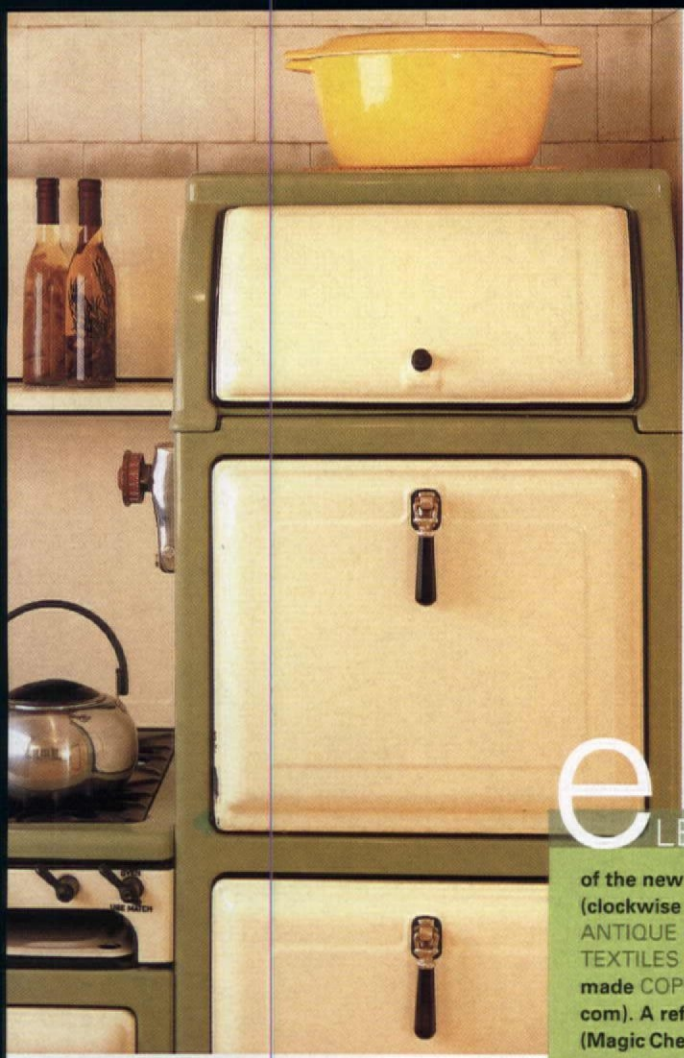

eLEMENTS

of the new Arts and Crafts kitchen (clockwise from far left): an ANTIQUE chandelier with reproduction TEXTILES (textilestudio.com). Artisan-made COPPER HOOD (historicalarts.com). A refurbished OLD STOVE (Magic Chef, 1930s). Period HARDWARE on authentic CABINETS (cookandcookcabinetry.com). Built-ins and NOOKS (crown-point.com). Today's ART TILE (handcrafttile.com) with modern appliances. Special DETAILS like cherry wood and leaded glass (design by The Johnson Partnership, Seattle).

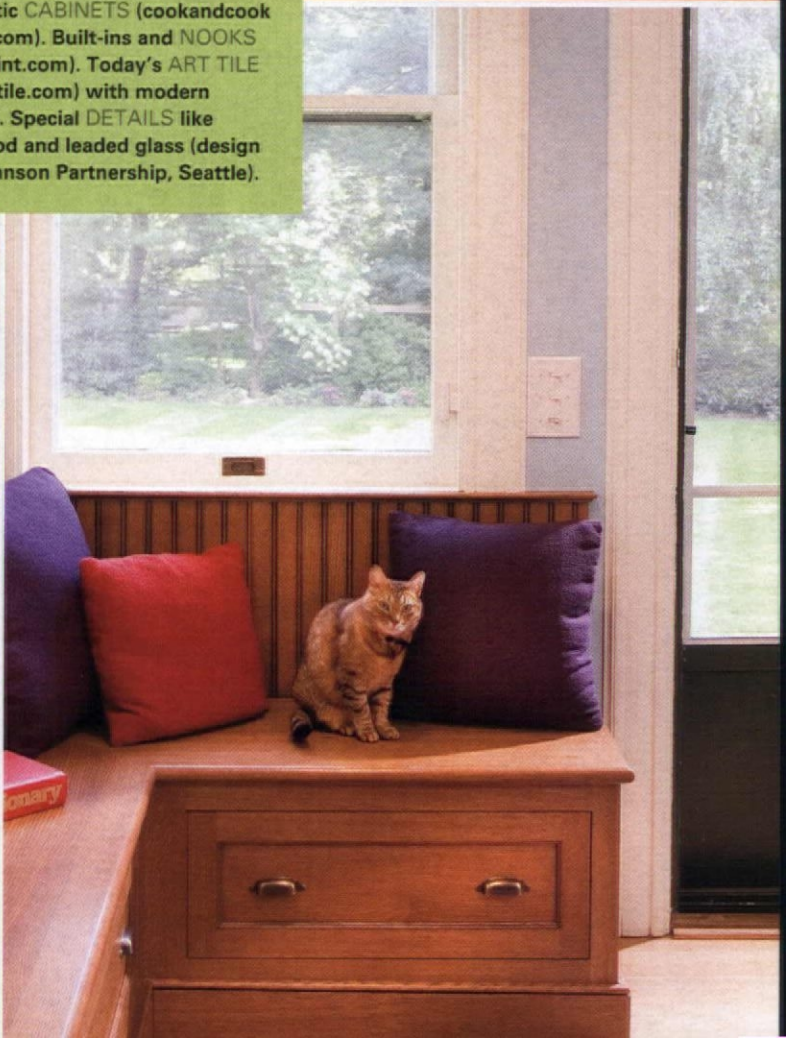
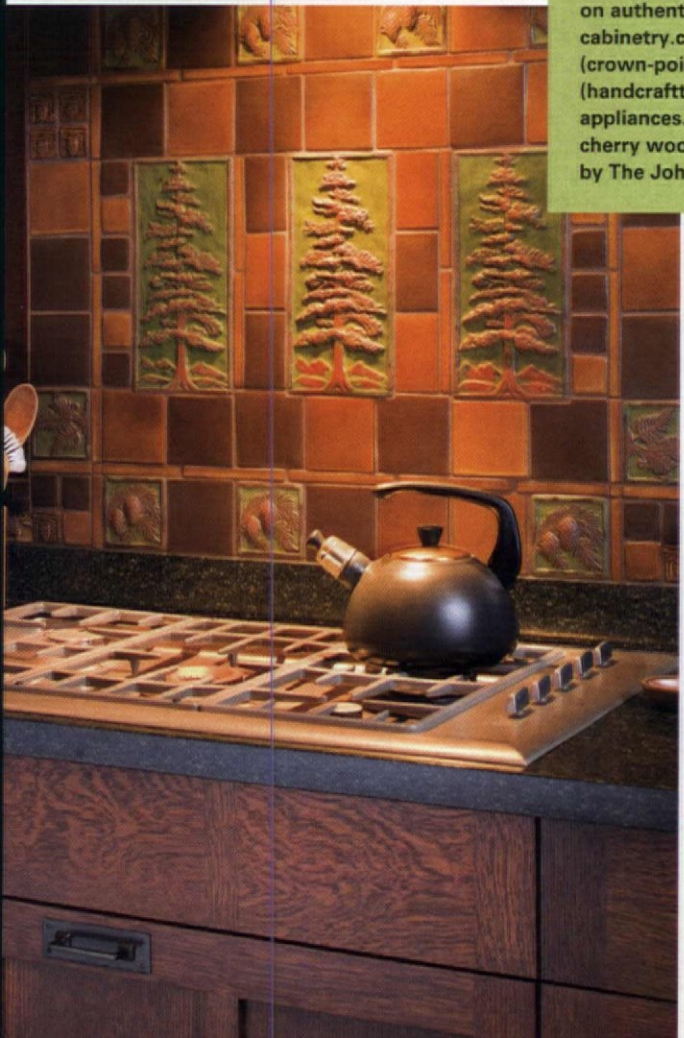

A&C kitchen RESOURCES

(National cabinet companies with an A&C specialty, and two important books.) ■ **COOK & COOK** (207) 885-0767, cookandcookcabinetry.com ■ **CROWN POINT CABINETRY** (800) 999-4994, crown-point.com ■ **THE KENNEBEC COMPANY** (207) 443-2131, kennebeccompany.com ■ **NR HILLER DESIGN** (812) 825-5872, nrhillerdesign.com ■ **PLAIN & FANCY** (800) 447-9006, plainfancycabinetry.com

■ **BUNGALOW KITCHENS** by Jane Powell and Linda Svendsen [Gibbs Smith, 2000] ■ **THE NEW BUNGALOW KITCHEN** by Peter LaBau [Taunton Press, 2007] ■ More at OHI's designcentersourcebook.com, search these categories and subcategories: **Kitchens; Art Tile; Arts & Crafts Lighting; Hardware; Resilient Flooring** (for linoleum). ■ For stoves, see p. 46.



For one thing, we don't use kitchens today the way we did in 1915. Rather than a service room, the kitchen has become a public center of the house, outfitted more like the living and dining rooms. In renovations, the original kitchen is often made larger (perhaps with a rear addition) and is opened up to the rest of the house. At this point, the plain white enamel look becomes the anachronism. Finally, the Arts and Crafts Revival that is in full swing has introduced its own conventions. The beauti-



PERIOD DETAILS

like this ventilating under-counter cabinet in an oak kitchen by Crown Point, make new rooms authentic yet unique. The kitchen above, gently updated in a 1916 house, has a reproduction STOVE, appropriate TILE COUNTERTOPS, and to-the-ceiling CABINETS that take cues from the old HOOSIER cabinet. The owners have collected 1930s KITCHENWARE.

fully detailed kitchen is one of them.

The idea works for many types of houses, not just bungalows. It's become the default style for much new construction. It's also become a standard course for 19th

century houses, because A&C-era kitchens had built-in cabinets, counter space, electricity—all more appealing than the typical Victorian larder and scullery.

THE NEW ARTS AND CRAFTS KITCHEN is based on a handful of materials and motifs, shown here in kitchens that were updated or remodeled, as well as in newly constructed houses. The room starts with cabinetwork, often in oak or cherry and with period-style kicks, door and drawer construction, and furniture details. (Built-ins, window seats, and breakfast nooks all have made a comeback.) Countertops often vary in the room; wood may be used along with soapstone, marble, or tile. Arts and Crafts-style hard-

Sheldon Slate

Products Company, Inc.

www.sheldonslate.com

Monson, Maine 207.997.3615

Middle Granville, New York 518.642.1280

Circle no. 134



OLD CALIFORNIA
LANTERN COMPANY

*Beauty by day.
Function by night.*

2-672

OLD CALIFORNIA
LANTERN COMPANY 975 N. Enterprise St. Orange, CA 92867
800-577-6679 www.oldcalifornia.com



Climate SEAL™

"Preserving America's Historic Properties and Their Windows!"

- Magnetic interior storm window for maximum efficiency and easy removal!
- Helps maintain the integrity and improves the efficiency of your existing windows.
- 40-60% improved thermal efficiency.
- Rapid payback through energy cost savings.
- Elimination of drafts and condensation.
- 50-80% sound reduction from the exterior.
- Filters harmful ultra-violet light to protect against sun damage and fading.
- Custom colors, shapes and designs are the standard.
- Extensive dealer & installer network available or DIY approved.









877-773-7379
sales@climateseal.com • www.climateseal.com

Circle no. 685



MANUFACTURERS OF PERIOD
LIGHTING FIXTURES & GLASS SHADES



Retail Showrooms in
Portland, OR & Tribeca, NYC

for a free catalog: 1-800-630-7113
or go to schoolhouseelectric.com

Circle no. 380

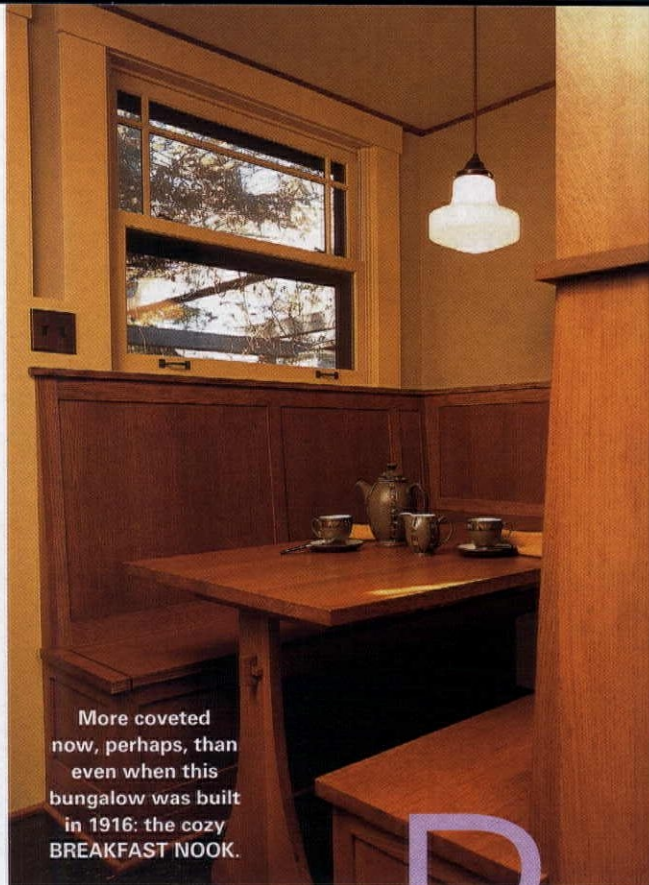

More coveted
now, perhaps, than
even when this
bungalow was built
in 1916: the cozy
BREAKFAST NOOK.

PERIOD-STYL
DETAILS MAKE
NEW KITCHENS
TIMELESS: NOT
JUST CABINETS
BUT ALSO TRIM
THE FLOORING,
LIGHTING, AND
HARDWARE.

ware is the finishing touch.

Options in art tile today far exceed those of a century ago—it's so hard to choose! Many people use artisan-made tile as an arresting backdrop for a room that straightforwardly incorporates modern appliances. An artisan-made copper or zinc hood adds textured color and craftsmanship to make the stove (or cooktop) the centerpiece of the kitchen. The use of a stunning antique (a ceiling fixture, a Hoosier cabinet, a Magic Chef stove) lends authenticity even when the room is brand new. Stenciled or embroidered textiles for windows and table add just the right amount of Arts and Crafts design motifs and an old-fashioned softness. For unbeatable authenticity, many people collect kitchenware from the Twenties or Thirties, some of which is available in reproduction.

Copper, art tile, naturally finished wood, stone, period hardware and lighting come together in a high-quality, artisan-made, warm and textural kitchen, a room at the center of family life. ✦

See Find it Here, p. 96, and find many more sources at our designcentersourcebook.com

MADAWASKA DOORS
SOLID WOOD CUSTOM DESIGN

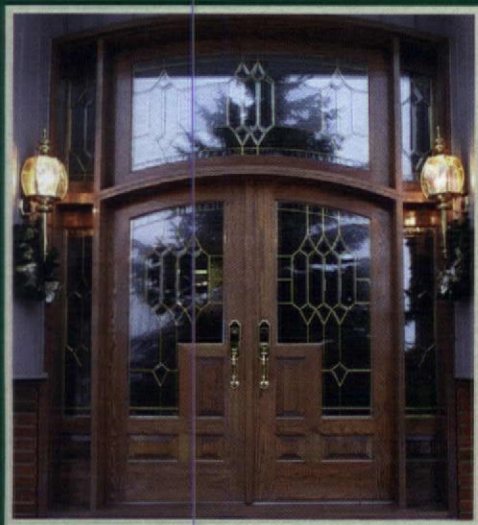

Our passion is wood, our beauty is your imagination.



Tel: 1-800-263-2358

Fax: 1-800-263-1584

www.madawaska-doors.com

mdi@madawaska-doors.com



Circle no. 526

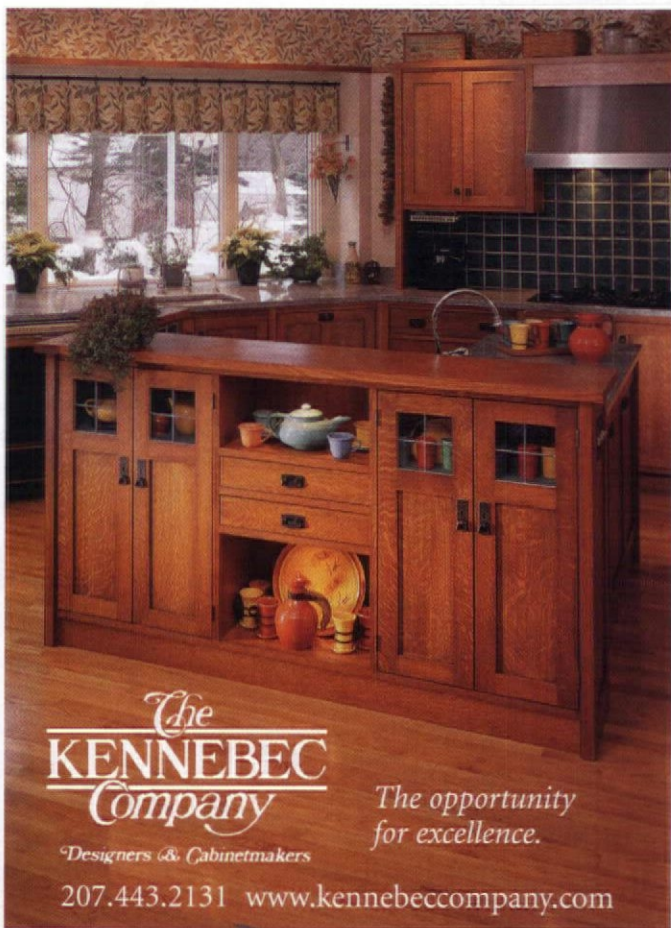

The
KENNEBEC
Company

Designers & Cabinetmakers

*The opportunity
for excellence.*

207.443.2131 www.kennebeccompany.com

Circle no. 492

**ALBERENE
SOAPSTONE
COMPANY**



When aesthetics and unmatched durability matter the most, choose Alberene Soapstone.



42 Alberene Loop
Schuyler, VA 22969
866-831-5100
www.alberenesoapstone.com

ALBERENE SOAPSTONE
SPECIFIED BY NAME SINCE 1883



Circle no. 893



NOTTING HILL
DECORATIVE HARDWARE

The Beauty Is In The Details

Chelsea

www.nottinghill-usa.com
262-248-8890

Circle no. 910



TILE SOURCE INC.

*Encaustic & Geometric Floor Tile
Victorian Wall & Fireplace Tile*

4 Indigo Run Drive #4021
Hilton Head Island, SC 29926
PHONE: 843.689.9151 • FAX: 843.689.9161
EMAIL: djmalk@aol.com

FOR MORE INFORMATION AND LITERATURE VISIT:

www.Tile-Source.com

Circle no. 55
OLD-HOUSE INTERIORS 33



Who knew? Carriage house doors you'd swear were 100 years old swing open at the touch of a button. Garage doors composed mostly of polystyrene and steel look just as authentic as real wood.

High Tech, Period Style BY MARY ELLEN POLSON

THANK HEAVEN builders finally realized that garage doors are critical elements in residential architecture. The new garages not only faithfully reflect period styles, but they're also state of the art in terms of longevity and durability, insulation value, even wind resistance in hurricane-prone areas. High-end makers ensure that your door opens with the ease of a push-button, even if your choice is a barn door swing-out or sliding mechanism.

First a point of clarification: even custom garage doors marketed as **WOOD** are seldom ALL wood, because most usually include insulation. The best are likely to be configured as a wood-framed door with a real wood

exterior surface, backed by a high-R-value polystyrene core and sealed on the interior with either wood, plywood, steel, or another material.

Designer Doors' I- and E-Frame wood doors, for example, are framed in solid 1 3/8" Douglas fir and trimmed on the exterior in the wood species and pattern on your choice. Underneath, the frame holds a 1/2" insulating polystyrene core in place. The interior backing is a stainable, exterior-grade plywood. Other technological tweaks include impervious sealants, an integrated drip cap, beveled trim boards, and built-in ventilation to help keep moisture from penetrating the door.

It's a given that the surface ap-

pearance can be configured in almost any panel or plank design: the idea being that you can match the door's appearance to original details on the house. Most begin with traditional surface millwork (i.e., beadboard, flush board, or V-groove). The surface can be trimmed with relief pieces, such as horizontal and vertical boards, cross braces, half braces, and curved half braces.

Other detailing includes hardware that's purely decorative (clavos and strap hinges, for example) or functional (entry sets). Door glazing is offered in traditional configurations and in some cases, a choice of half-a-dozen glass types, from double-insulated clear to seed and pattern glass.

LEFT: A steel carriage house-style door with decorative hardware from Clopay resembles wood. **CENTER:** JELD-WEN's garage doors have a wood-composite surface that stands up to punishing weather extremes without cracking or rotting. **RIGHT:** Real Carriage Door Co. is one of a handful of makers whose hinged, all-wood doors swing open automatically.

GET EXPERT ADVICE on building, renovating, or furnishing a home in the **Arts and Crafts** spirit four times per year! **Our mission:** to celebrate the revival of quality and craftsmanship.

ARTS & CRAFTS HOMES

AND THE REVIVAL

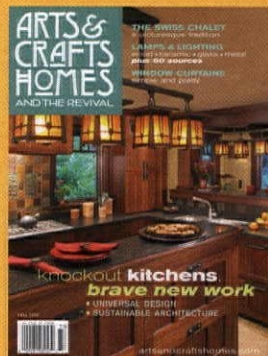

TO ORDER: Use the postpaid order cards opposite, or call **800-967-3462** and charge to mc or visa. **GIFTS:** Your thoughtfulness remembered all year—fill out the gift card opposite or call the number above; we'll even send a card to announce your gift.

Period-friendly GARAGE DOORS & HARDWARE

These companies offer garage doors and accompanying hardware in styles that reflect late-19th- and early-20th-century carriage houses, barns, and garages.

DOORS

- **AMARR GARAGE DOORS** (NC) (800) 503-DOOR, amarr.com
Wood, wood composite, steel
- **ARCHITECTURAL GARAGE DOOR MFG.** (IL) (815) 344-9910
woodgaragedoor.com *Wood*
- **CARRIAGE HOUSE DOOR CO.** (CA) (866) 890-1776,
carriagedoor.com *Wood, steel*
- **CLOPAY BUILDING PRODUCTS** (OH) (800) 225-6729,
clopaydoor.com
Wood, steel, aluminum
- **DESIGNER DOORS** (WI) (800) 241-0525,
designerdoormfg.com *Wood*
- **ERLER DESIGN** (VA) 434-953-6747
erlerdesign.com *Wood*

- **EVERGREEN CARRIAGE DOORS** (WA) (800) 654-0750, evergreencarriagedoors.com *Wood*
- **GALLENBERG STUDIO** (WI) (715) 882-4900,
gallenbergstudio.com *Wood*
- **GARAGA** (QC) (800) 464-2724,
garaga.com *Steel, steel with wood composite, aluminum*
- **HAHN'S WOODWORKING CO.** (NJ) (908) 793-1415,
hahnswoodworking.com *Wood*
- **INDUSTRIAL DOOR COMPANY** (MN) (888) 798-0199,
idccdoors.com *Wood, wood composite, steel*
- **JELD-WEN** (OR) (800) 535-3936, jeld-wen.com
Wood composite, steel
- **MAINE DOOR CO.** (ME) (866) 379-4265, mainedoors.com
Wood

- **MAURER & SHEPHERD JOYNERS** (CT) (860) 633-2383,
msjoyners.com *Wood*
- **NORTHWEST DOOR** (WA) (800) 522-2264, nwdusa.com
Wood, steel, aluminum
- **RAYNOR GARAGE DOOR** (IL) (815) 288-1431, raynor.com
Wood, steel
- **REAL CARRIAGE DOOR CO.** (WA) (800) 694-5977,
realcarriagedoors.com *Wood*
- **RED LAKE CUSTOM DOORS** (MN) (712) 269-0331,
redlakecustomdoors.com
Wood
- **SECTIONS** (MN) (877) 707-8810, sections.com
Wood, steel
- **SUMMIT DOOR** (CA) (888) SMT-DOOR, summitdoorinc.com
Wood, wood composite

- **SUNWOOD DOORS** (CA) (562) 951-9401,
sunwooddoors.com *Wood*

SELECTED HARDWARE

- **ACORN MANUFACTURING** (800) 835-0121, acornmfg.com
- **EUROPEAN HARDWARE CO.** (8975-7089, europeanhardware.net
- **KAYNE & SONS** (828) 68868, customforgedhardware.com
- **MONTANA HINGE & HARDWARE** (406) 947-2145, montanahinge.com
- **RICHARDS WILCOX RESTORATION HARDWARE** (800) 253-5668, rwhardware.com
- **SNUG HARBOR HARDWARE** (800) 637-5427, snugcottagehardware.com

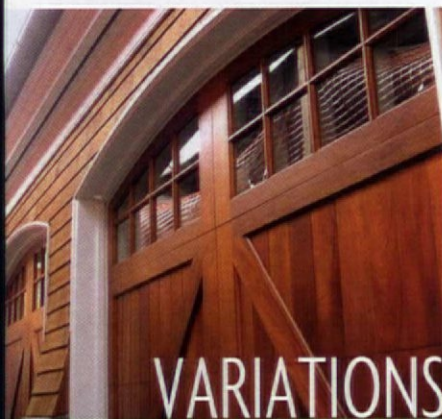

LEFT: A wood Summit Door has real divided lights and cross bracing.
CENTER: Paneling, glazing, and hardware ties a set of Clopay doors to the rest of the house.
RIGHT: Woodscapes from Designer Doors comes in cedar and mahogany.



VARIATIONS ON A DOOR

	Materials	Mechanism/Extras	Pluses	Maintenance
WOOD	▪ Solid wood frame, surface, and trim, usually with polystyrene insulation	▪ Overhead, swing out, and bi-fold mechanisms; wind load doors up to 150 mph	▪ Choice of virtually any wood species and finish; decorative and functional hardware options	▪ Reapply top coat every two or three years
WOOD COMPOSITE	▪ Wood composite frame, surface, and trim, with insulated core	▪ Overhead; wind load doors up to 150 mph; decorative hardware options	▪ Low maintenance, highly weather resistant; some in recycled materials	▪ Comes pre-painted; will eventually need repainting
STEEL	▪ Heavy gauge steel with insulated core; some versions bonded with a wood composite surface	▪ Overhead; wind-load reinforcement systems; decorative hardware options	▪ Low maintenance; range of period-appropriate patterns	▪ Once-yearly cleaning with warm soapy water

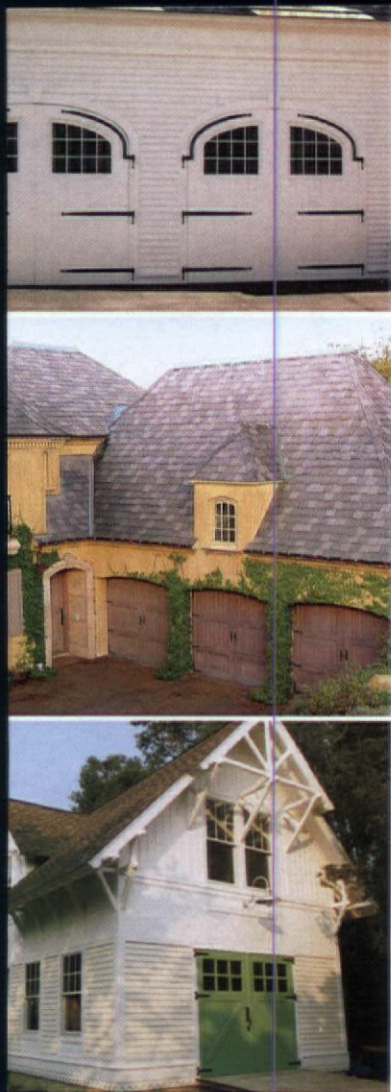

ABOVE: (from top) A garage door in wood, built to period specifications from Maurer & Shepherd. Grooves, cross-bracing, and timeless hardware give this stained wood door from Carriage House Door Co. a Mediterranean feel. A set of carriage house doors with functional hardware from Real Carriage Door Co. in the traditional swing-out style.

WOOD COMPOSITE doors are usually made from a durable manmade material that combines wood fibers and high-strength resins. Wood composite doors from JELD-WEN are framed and surfaced with a 1 3/8"-thick, recycled wood and thermal-set resin composite, for instance. Like a wood-framed door, the composite frame wraps around an expanded polystyrene insulating core. The material is easy to mold into plank or panel carriage-house styles, including V-grooves. The wood compos-

Wood composite doors come with all the bells and whistles available in wood-faced doors: a full range of styles and relief trim, decorative hardware, and window options.

ite offers other advantages: it stands up well to temperature swings and extreme weather, won't dent, and is highly resistant to cracks, splits, and rot. Unlike wood surfaced doors, however, wood composite doors must be painted.

STEEL doors have come a long way stylistically since the 1960s, when they dominated the market. Top-of-the-line series from companies like Amarr and Garaga realistically resemble the look and details of early-20th-century painted carriage-house doors.

Steel doors come in single layer steel, steel with a vinyl-coated insulated backing, and triple-layer steel. Triple-layer steel is made with a polystyrene or polyurethane thermal insulation core between sheets of exterior and interior steel. In terms of quality, look for steel with a gauge of 24 or less (the lower the number, the heavier the gauge).

Steel and lighter-weight aluminum doors usually require less maintenance than wood-surfaced doors and are typically pre-painted with a baked-on factory coating. (Some, like the steel doors from Carriage House Door Co., come with a wood-composite overlay that can be molded into period-look patterns.) If you live in a cold climate, choose a steel or aluminum door that has a complete thermal break system and a tight weather seal around all sides of the door and between sections. ✦

Charleston Hardware Company

Antique Hardware Restoration and Fine Reproductions



The Egg and Dart pattern has its origin in ancient Greek and Roman architecture. The egg represents life and the dart death. The pattern is cast in brass and finished by hand using the same techniques of over a century ago. It is available in polished nickel, unlacquered brass, antique brass and oil rubbed bronze.

www.charlestonhardwareco.com

90 page downloadable catalog

866.958.8626

contact@charlestonhardwareco.com



The Egg and Dart pattern has been licensed by the Historic Charleston Foundation as an authentic period reproduction. A portion of proceeds from sales returns to the foundation.

Circle no. 51

www.CustomForgedHardware.com

Thumbblatches / Locks
Strap Hinges (functional & faux)
Forged Steel, Bronze & Copper
Kitchen & Hearth / Garage & Barn
Repairs/Restoration / Reproduction
Truly Hand Forged / Made in the USA

Kayne & Son
Custom Hardware

100 Daniel Ridge Road, Dept OH1, Candler, NC 28715
828.867.8868 Catalogs \$5.00

Circle no. 272

When the success of your project hinges on authentic details....

Evergreen Carriage Doors®



Custom crafters of authentic out-swing carriage doors.

1-800-654-0750

www.evergreencarriagedoors.com

SUBWAY
CERAMICS

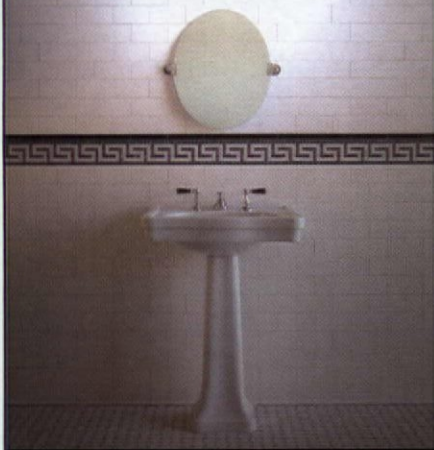

Classic subway tile



Setting the standard
for traditional tilework
subwayceramics.com

Circle no. 46



Garage
Hardware
by Acorn.

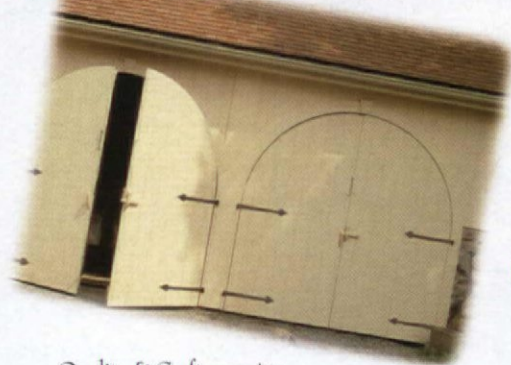

Add the finishing touch to
your garage with authentic
Acorn forged hardware.
Many styles available.

For a FREE Acorn catalog, call
& request catalog OHI607.



Quality & Craftsmanship
forged together for a lifetime.

1.800.835.0121
www.acornmfg.com
Acorn Manufacturing Co., Inc.

Circle no. 888

IDA LINDSEY
 CHINA COMPANY
 Offering limited editions
 of hand-painted china
 based on designs by
 Ida Lindsey Griffith
 1911 - 1936
 Experience the
 elegance of
 a time past.

Call for our
NEW
Catalog

866.365.2505 · idalindseychina.com

EXCEPTIONAL GARAGE DOORS
FOR EXCEPTIONAL HOMES



SUMMIT DOOR



1233 ENTERPRISE CT.
CORONA, CA 92882

T 888-768-3667
F 951-272-6367

DISTINGUISHED WOOD GARAGE DOORS
WWW.SUMMITDOORINC.COM

Circle no. 230

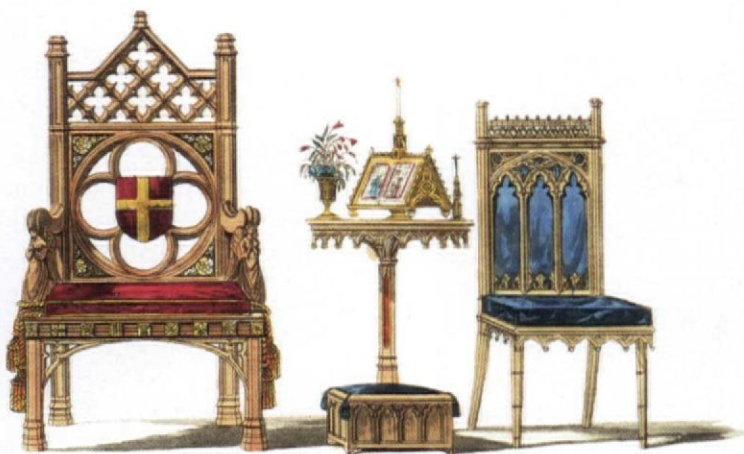

Bless Its Pointy Little Head

In Praise of All Things Gothic. BY DAN COOPER

I WAS A GOTH before you heard of Punk. I am not speaking of black attire and wistful meanders through a cemetery in the mist to a throbbing memory of The Smiths. (I did go through that phase. But I have come to realize that the closer the approach of the grave, the less enchanting it is to be a tourist.)

I am, rather, enamored of the arts and architecture fashioned in the Gothic manner, that which is crafted in the vertical, with sharp angles and adorned with tracery, brackets, and the ubiquitous, pointy Gothic arch. Gothic is immediately recognizable from across a town common or down the aisle of an antiques mall. At some point in time, its motifs were bestowed on every object imaginable, be it mantel clock, dining table, country house, or biscuit tin.

The Gothic style is not for everyone, and perhaps this is part of its allure to the rest of us. The majority fawn incessantly over Federal, Renaissance Revival, and Colonial Revival furnishings, but begin to twitch if confronted with anything that appears to have been wrested from a cathedral. My guess is that, for many, Gothic objects are intimidating because they summon feelings of guilt or apprehension from past unpleasant ecclesiastical experiences: those Masses unattended or, worse, those pew-bound mornings in itchy clothes. As for myself, I am a lapsed Unitarian, and so Gothic holds for me noth-

ing of the sort; I have merely fallen under the spell of the Trefoil.

We American Gothicists, well outnumbered, find ourselves locked in aesthetic battle with our archrivals, the Classicists. The world of Art and Architecture is dominated by that smug bunch. For millennia, we've been compelled to marvel at every plinth, metope, and entablature as if they were formed by God's Own Hand.

Classicists are obsessed with the need to proclaim, loudly, "I am Here, in my Temple," as they erect another row of columns on some unfortunate residential cul-de-sac. While I fully appreciate Classicism's importance (and yes, of course, its cognizance of scale and proportion), I regard it the same way as required reading: the equivalent of that thick, overpriced volume from the university bookstore, which remained untouched beneath the bed until finals week, when it emerged along with the NoDoz.

Meanwhile, lurking in the dark woods, we Gothicists acknowledge our place in the natural order of things. Gothicism is organic; we seek to blur the line between the natural and built environments, as if that long, pitched roofline would simply continue to merge with the ashlar foundation and then the soil. In lieu of columns, we think timbers, their angled junctions mimicking the branches of trees. Perhaps we were the first Green party, so aware that we are part of the earth and

SUNWOOD DOORS

INCORPORATED

Manufacturers of fine wood sectional doors.

Carriage House Doors



Custom designed garage doors using a variety of woods as well as the traditional Carriage House doors
Call for a brochure

700 W. 16th St., Long Beach, CA 90813
562-951-9401 • www.sunwooddoors.com

Circle no. 274

OUR BRIGHTEST IDEAS ARE NOTHING NEW.

Authentic period
hardware and
lighting for
your home.

Expert
assistance
for your
peace of
mind.

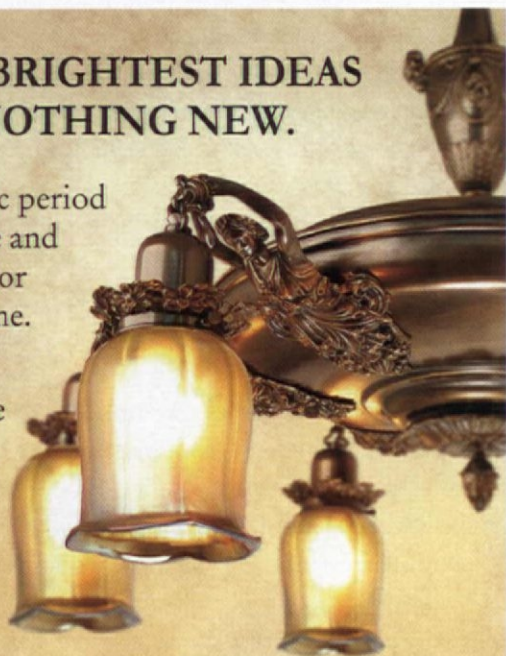

Save 15% on your next order.

Promo code: OHI

www.HOAH.biz (877) 223-2650

H HOUSE OF ANTIQUE HARDWARE

Circle no. 142

40 NOVEMBER | DECEMBER 2008

that we shall return to it. (The Classicists delude themselves with visions of permanence.)

NO FEWER than four Gothic Revivals stud the North American past. Whether it's the pure and pastoral Gothic of A.J. Downing in the 1840s, the delicate strength of the Collegiate Gothic on the Yale campus, the austere Art Deco and the contemporaneous Stockbroker Tudor, the gothic appeals to our camp in all its interpretations. Our affinity is not academic but passionate.

But I said there were four revivals. The Gothic Revival of the late 1870s will always have a special place in my heart. Call it Modern Gothic, Victorian High Gothic, Ruskinian or Eastlake, it doesn't matter. This was a brief, brilliant moment in the history of decorative arts and architecture, and you won't find it before 1876. By the 1880s, its robustness had been diluted into that spindly *mélange* of the Queen Anne and Colonial Revival that lasted for another two decades. But the late 1870s were the years when architectural and interior design suddenly rejected Round and Curvy Things and brought forth a concept of rectilinearity and a revival of Medievalism; everything was embellished with simple but fanciful flat-cut ornamentation that somehow managed to be simultaneously rustic and grand.

NOT SURE if you're a Goth? Here's the litmus test: simply look at one of Caspar David Friedrich's paintings of a monk's processional through a snowy, ruined ab-



Caspar David Friedrich's "Cloister Cemetery in the Snow," ca. 1817

bey. Do you find it mawkish and hokey, something to be air-brushed onto the side of a late-model Econoline van? Gothic, then, is not for you; return to your rules of symmetry and wallow in your conformity.

But if, as you gaze upon the canvas, you experience a frisson from contemplating the fading light breaking over the crumbling stones and the twisting limbs of barren trees, if you feel an emotional shudder for hooded figures trudging silently through the snow, then you are one of us. We can sit there for hours, reveling in that pleasant melancholy, which strikes a resonant chord deep within our psyches. ✦

The Metropolitan Series

COORDINATED SUITES

Bringing New Levels of Style and Elegance to Our Classic Collection



LB Brass • 31-00 47th Avenue • Long Island City, NY 11101 • T: 718-786-8090 • F: 718-786-5060 • www.lbbrass.com

Visit our website for more inspiration

Circle no. 236



ORNAMENTAL PLASTER • CATALOG • CUSTOM



FELBER
ORNAMENTAL
PLASTERING CORP

PO BOX 57, 1000 W. Washington Street
Norristown, Pennsylvania 19404 • 610-275-4713
FAX 610-275-6636 • 800-392-6896 • www.felber.net

PLEASE CALL OR WRITE FOR CATALOG

Circle no. 554

Red Lake Custom Doors

Handcrafted one at a time. Built to endure a lifetime.
Strongest overhead and swinging doors made.



Built to exact custom design specifications from best quality cedar. Overhead sectional doors as well as swinging carriage doors. Handcrafted garage doors are perfect for new construction or renovation projects. Visit our website for more information.

Red Lake Custom Doors
Owatonna MN
redlakecustomdoors.com
712.269.0331 or 612.720.8143

Circle no. 332



MAXIM
LIGHTING INTERNATIONAL INC.

From Sconces
To Chandeliers...



Lighting
Universe

Over 2 Million Products
Name Brand Manufacturers
FREE Shipping
5 Year Warranty
110% Low Price Guarantee



Call, click or visit LightingUniverse.com | 888.404.2744

Seattle | Kirkland | Kennewick | Burlington | Tacoma | Wenatchee | Smokey Point

DECORATE WITH WALL WORDS

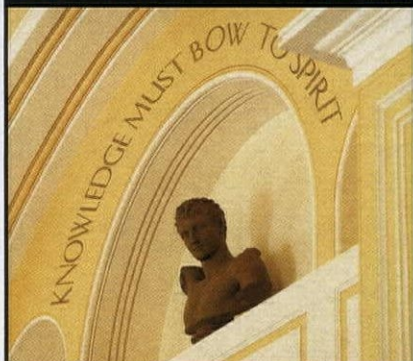

Easy-to-apply rub-on transfers for walls that mimic the look of hand-painted lettering! We also now have trees, clouds, patterns and even horses. Preview your phrase, check the lengths, colors and fonts before buying at our site www.wallwords.com

For 15% Discount on all online products, enter code 12806

WALL WORDS FREE Catalog
(888) 422-6685

Circle no. 479



Grilles & Registers
Made to Last a Lifetime

Cast Iron • Cast Brass
Cast Aluminum • Cast Zinc



The Reggio Register Co.
Dept. E8811, 31 Jytek Road,
Leominster, MA 01453

(800) 880-3090
www.reggioregister.com

Circle no. 659

Real Carriage Door Co.



Preserve the integrity of your historic-register or new construction home with actual swing-out carriage doors that open at the center.

realcarriagedoors.com
info@realcarriagedoors.com
(800) 694-5977 • (253) 853-3815

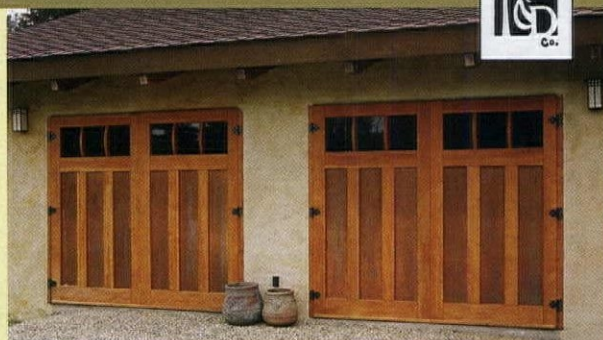



Influential decorator Henry Davis Sleeper built his rambling "cottage" in Beauport between 1907 and 1934; the exterior recalls medieval England, 19th-century Gothic, Queen Anne, and Shingle styles.

Great Houses of New England

REVIEWED BY PATRICIA POORE

THE LONG HISTORY of New England is important to New Englanders, a curiosity for its many tourists, and an archive for historians. Beyond that, the region's cultural and architectural histories have reverberated throughout America. As an introduction to New England's past, what richer and more pleasant way could there be than touring the best old houses? Peppered with lots of stories, an armchair tour is just what you'll find in the book *The Great Houses of New England*, a thoughtful and beautiful documentary of "houses that have something to say."

From Portsmouth (N.H.) and Newport (R.I.) to Hartford (Conn.), these 19 are *the* homes: the Harrison Gray Otis House in Boston, headquarters of Historic New England; Portland's Morse-Libby House, that opulent brownstone "Victo-



ABOVE: Beauport's famous Golden Step Room (named for a ship model) takes its color from the majolica—a soothing green in keeping with the sea foam of Gloucester's outer harbor just beyond the windows. Large sashes stow in the walls, opening the room to ocean breezes.

— SINCE 1932 —

Handcrafted Reproduction and Custom Lighting

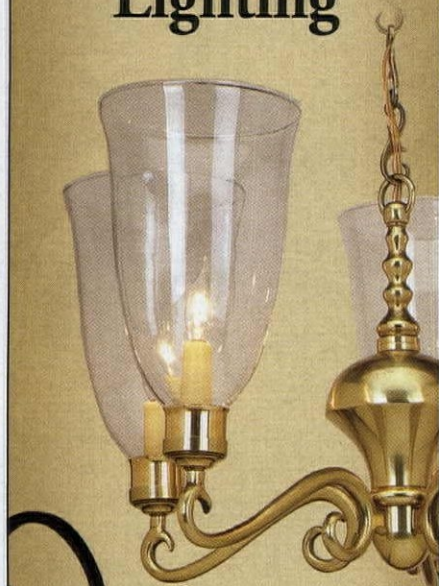

Since 1932, Ball and Ball has crafted the finest quality sconces, chandeliers, lanterns, and candlestands in brass, tin, copper, and hand forged iron. Call for our NEW 40-page lighting catalog.

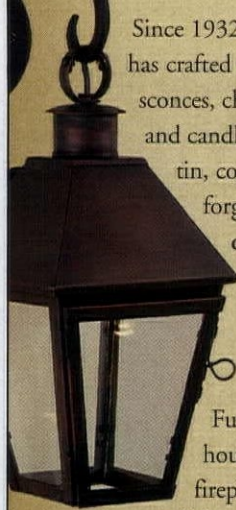

ALSO
AVAILABLE:

Furniture hardware,
house hardware, and
fireplace accessories.

Call for our 108-page
catalog, available for \$7. (Catalog
purchase refunded on first order.)



BALL AND BALL

EXTON, PENNSYLVANIA

1-800-257-3711

www.ballandball.com

Circle no. 18

ria Mansion"; serene Colonial Revival Hill-stead in Connecticut; The Mount in Lenox, Mass., expressing Edith Wharton's architectural vision. Early houses 1716–1840 constitute more than half the book, but the Victorian, Shingle Style and revival examples are not to be missed; they include magnificent Stonehurst by H.H. Richardson, the Isaac Bell House by McKim, Mead and White, and unique Beauport.

Recent and lavish photography includes many rooms that have rarely been seen. Exterior shots, interior rooms, details, and gardens are shown. Photographs are by Geoffrey Gross, whose work has appeared in this and other magazines. He and author Roderic Blackburn previously collaborated on the important book *Dutch Colonial Homes in America*. In their new book, author Blackburn,

Great Houses of New England

by Roderic H. Blackburn,
photographs by Geoffrey
Gross. Rizzoli, 2008.

272 pp., \$55

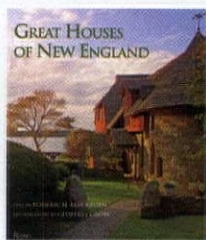

an ethnologist and architectural historian, weaves the stories of owners, builders, and merchants into a fascinating history to accompany authoritative descriptions of the houses.

Presented as a chronology, the houses describe the evolution of residential styles. Helpful extras include a readable introduction that provides history and context, a chart comparing styles in England and America, appendices, and map, and a bibliography. The book is a delicious treat. ✦



ABOVE: Inspired by the Gardner-Pingree staircases author Blackburn writes, "Federal reads light-foot [and] curvilinear . . . Like his furniture, McIntire's houses fairly dance in implied visual motion."

LEFT: Salem's Gardner-Pingree house, built 1804 is Samuel McIntire's greatest and final achievement: its elliptical portico mirrors the transom window. McIntire was an architectural designer, builder, woodworker, and carver.

My Style



Adorned with nickel or chrome, each custom built Elmira Stove Works appliance is true to its era, while offering the performance and features found in the most modern kitchen appliances.

Elmira Stove Works sets the standard for superior quality, design and customization. **Let us build one for you.**

**Elmira
Stove
Works**

For true originals.

ElmiraStoveWorks.com • 1-800-295-8498

RANGES • WALL OVENS • REFRIGERATORS • MICROWAVES • DISHWASHERS

Circle no. 610



www.frenchranges.com

1-800-570-2433

Circle no. 854

GOODTIMESTOVE.COM

Give your kitchen that authentic touch with a
Genuine Antique Stove



Gas & Electric Conversions Available

And also view our
extensive collection
of heating stoves



www.goodtimestove.com

1-413-268-3677

Circle no. 806



Retro Stoves Considered

So many choices, it's hard to decide: antique or reproduction, European or modern? BY BRIAN D. COLEMAN

WHEN I BOUGHT my 350-square-foot pied-à-terre in New York's Greenwich Village, the very first thing I did was look for a stove. I wanted something more in keeping with the late-19th-century apartment.

It was hard for me to choose between a vintage fixture (rehabbed, of course) and a plain, modern stove. You know, a modern stove just can't come close to the look of an original Glenwood Delux—those gracefully arching legs, the creamy enamel. Richard Robertson of Good Time Stove explained to me that a converted antique is basically a new stove; each one is torn down and overhauled—insulated, sandblasted, repainted and replated, updated with new cast-iron burners (as needed) and a stainless-steel speckleware oven (gas or electric), fitted with repacked

valves, and equipped with pilot lights and thermostats calibrated to meet the most rigid modern codes. Robertson's stoves come in a wide variety of styles and combinations of gas, electric, and wood-burning models, starting from about \$3000 for a classic Thirties gas and electric stove to over \$10,000 for a Magic Chef, a cook's dream with six or more burners, two ovens, broiler, bread warmer, work light, clock, and more.

I had to admit that modern conveniences can be nice. It's hard to say no to a self-cleaning oven. So I thought about a reproduction. Elmira Stoves manufactures two new, old-style stoves: their 'Antique' (based on a Victorian wood-burning model) and 'Northstar' (a retro Fifties range). Both have the look of a vintage stove but satisfy today's expecta-



tions. You can choose a convection oven or an infra-red broiler—and finishes come in classic white or black as well as Cayenne Pepper red and Liberty Blue, with a choice of nickel, antique brass, or copper trim. (Their online Range Selection feature lets you build your own stove from range-top, oven, color, and trim options.) Elmira stoves start at \$4000 ('Antique' line) or \$5000 ('Northstar'). Parts and service are readily available, for peace of mind that may not come with an antique.

Then again, I've always yearned

LEFT: A 1920s vintage Glenwood 'Ourway', refurbished by The Good Time Stove Company. **TOP RIGHT:** A model from the new, smaller 'Companion' line by Aga Cookers. **ABOVE:** TurboChef makes wall ovens with fast-cooking technology and retro design. **OPPOSITE:** (top) The 'Northstar' line from Elmira Stove Works adds high-tech to a 1950s look. (bottom) An earlier Glenwood, rebuilt by Dave Erickson.



for an Aga Cooker, the centerpiece of many a charming English kitchen. Invented by a Swedish physicist in 1922 and manufactured in England since 1932, Aga stoves deliver a consistent, even heat from gas, oil, or electric. The chef can move among cast-iron ovens for roasting, baking, simmering, and warming (depending on the model) and plates on top (covered when not in use) for warming, simmering, and boiling. The stove is always "on," and

EXTERIOR SHUTTERS & SHUTTER HARDWARE

IS IT POSSIBLE
for a shutter to attract
TOO MUCH ATTENTION?

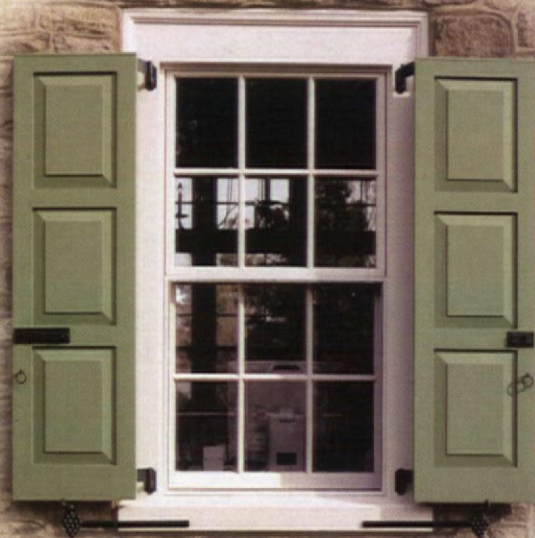

Historically accurate, custom handcrafted shutters from Timberlane®. Available in traditional wood or maintenance-free Endurian™. Call today for your complimentary Timberlane catalog.



800.250.2221 EXT. 1957
TIMBERLANE.COM/1957

Circle no. 891



MERCURY CHANDELIER

Six arms and cone painted midnight blue with genuine silver leaf on hand turned hardwood ball. Also available with antique red arms and 22kt gold leaf ball.

Timeless designs, quality craftsmanship, enduring beauty

Please call for our catalog
518-392-9218.

HUDSON RIVER DESIGN
FINE HANDCRAFTED LIGHTING

Circle no. 405

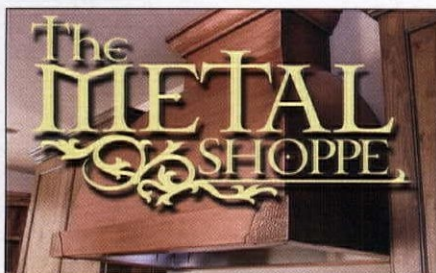

Custom Metal Design, Fabrication & Coppersmithing



877-MTL-SHOP (877-685-7467) • www.themetalshoppe.net



Range Hoods, Counter Tops, Stair Railings, Gates,
Roof Finials, Fireplace Enhancements

Circle no. 237

MOTAWI TILEWORKS



Motawi Tileworks introduces an addition to
the Frank Lloyd Wright® Art Tile Collection.



These Frank Lloyd Wright Collection® products are authorized by the
Frank Lloyd Wright Foundation, Taliesin West, Scottsdale, Arizona.

www.franklloydwrighttile.com

Circle no. 316

Specialty STOVE HOODS

ARCHIVE DESIGNS archivedesigns.com

*A&C and rustic hoods in hammered
copper, forged steel, nickel, and zinc.* ■

THE COPPERWORKS thecopperworks.com

*A line of copper hoods, sinks, and custom
projects.* ■ **HANDCRAFTED METAL**

handcraftedmetal.com *Handcrafted hoods,
sinks, and countertops in copper, zinc, or
stainless steel.* ■ **HISTORICAL ARTS & CASTING**
historicalarts.com *Custom-made architectural
metal products, including artistic copper hoods.*

■ **THE METAL PEDDLER** themetalpeddler.com

Residential copper, stove hoods and pot racks

to switchplates. ■ **THE METAL SHOPPE**

themetalshoppe.net *Hoods, countertops,
and even roofs made with Old World craftsman-
ship and design.* ■ **MOUNTAINS EDGE COPPER**

ART mountainsedge.ca *A Canadian*

*company for handmade copper hoods, coun-
tertops, etc.* ■ **RANGECRAFT** rangecraft.com

*Handsomely crafted brass and copper hoods and
vents in a wide range of styles, or made to order.*

■ **TEXAS LIGHTSMITH** texaslightsmith.com

Wide range of copper and brass hoods and

vents. ■ **VENT-A-HOOD** ventahood.com

The oldest hood and vent manufacturer,

with a wide range of hoods and prices.

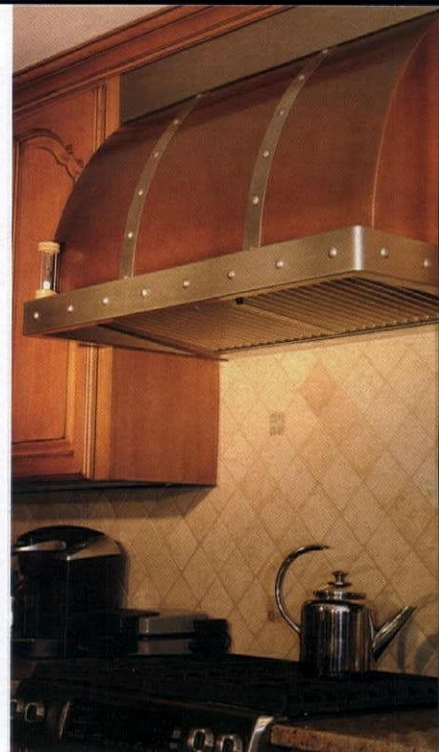

Rehabbed ANTIQUe STOVES

ANTIQUe APPLIANCES antiqueappliances.

com *Restoration services, and a large inventory
of restoration-ready appliances, including gas and
electric stoves.* [Georgia] ■ **ANTIQUe STOVE**

HEAVEN antiquestoveheaven.com *A good*

source of rehabbed/restored stoves on the West

Coast. ■ **ERICKSON'S ANTIQUe STOVES**

erickstove@gmail.com *A changing selection*

of antique stoves of different periods, and expert

restoration. Also custom hoods to match. [Mass.]

■ **GOOD TIME STOVE CO.** goodtimestove.com

One of the best selections of refurbished (vintage)

stoves and a very informative website. [Mass.]

NEW RANGES & Hoods

AGA aga-ranges.com *Northern European-style enameled cast-iron cookers, and a line of kitchen ranges.*

■ **ELMIRA STOVE WORKS** elmirastoveworks.com *New, antique- and retro-style stoves and appli-
ances.* ■ **GAGGENAU** gaggenau.com *Built-in, stainless-steel, restaurant-quality stoves, ovens, cooktops.*

■ **HEARTLAND APPLIANCES** heartlandappliances.com *Classic line interprets vintage range style with
legs and warming ovens, in black or white.* ■ **LACANCHE/ART CULINAIRE** frenchranges.com *Beautiful,
hand-built French gas stoves for the gourmet.* ■ **LA CORNUe/PURCELL MURRAY** lacornue.com *Colorful*

*French gas and electric stoves famous for their "vaulted oven" temperature control, since 1908. Hand-
built line and newer manufactured line.* ■ **LEHMAN'S** lehmans.com *Wood-burning, gas, and kerosene*

cookstoves with ca. 1900 styling. ■ **TURBOCHEF** turbochef.com *Revolutionary hot air cooking and great
design; dealer locator on their website of models and prices.* ■ **WOLF** wolfappliance.com *Their gas*

and dual-fuel ranges have a hefty, no-nonsense professional design that sits well with period kitchens.



LEFT: Custom, hand-built stoves from La Cornue's exquisite 'Chateau' line are available in 26 colors and many trim options. The company's manufactured 'CornuFe' ranges are priced like professional ranges. **OPPOSITE:** Brass banding and rivets dress this copper hood from the rounded 'Canterbury' line from RangeCraft.

there are no knobs or dials, yet the Aga is energy efficient and cheaper to run than a standard gas stove. Today's Agas come in fourteen enamel colors, from a classy Wedgwood blue and buttermilk ivory to plum and milk chocolate. (The black is ageless.) Recently added to the line are two-oven, four-burner 'Companion' models. With widths starting at just 24 inches, these are perfect for space-starved kitchens like mine in New York. Just plug one into a 240-volt, 30-amp circuit and hook it up to a standard gas line; the stoves don't even require venting. Agas are heavy-duty and custom; prices start at \$4725 for the two-oven models and can hit \$20,000 for the four-oven cookers.

If money were no object, I think I would have gone for TurboChef's new 'Speedcook Oven'—retro design with the best modern technology. It has curved edges and hearth-shaped doors, and cooks 15 times faster than conventional ovens, using heated air blown through the oven at speeds up to 60 mph, a process that allows foods to retain more moisture and flavor. A Turbo-

Chef starts at \$8000, but it can cook a soufflé in two minutes.

IF I DID MORE cooking than the occasional quick meal, I'd need a hood and vent—not only to remove odors and steam, but also to reduce the spread of stove fires. Hoods collect odors, grease, and gases while vents and blowers remove them. Vent-A-Hood, the country's oldest hood and vent manufacturer, recommends a minimum hood overlap of three inches over each side of the stove, especially over the front. They warn that the proper height above the stove is 30 to 36 inches—not much higher. Be sure to use only smooth, galvanized metal ducting (not flexible or corrugated, which restrict air flow); vent directly outdoors, never to the attic or the chimney, to prevent spreading fires. Vent-A-Hood's classic models begin under \$400.

Anyway, in New York, I ended up with a rehabbed 'Quality' stove from the 1930s, and I've been quite happy with its clean gas burners and new electric oven. Now I'm thinking about something new—or old—for my Seattle kitchen. . . . ✦

BLOCKPRINTS
by YOSHIKO YAMAMOTO

~ Limited Edition Block Prints ~
~ Letterpress Greeting Cards ~
in Japonese Tradition

(360) 871-7707
www.artsandcraftspress.com

Circle no. 423

TRUSTWORTH STUDIOS
WALLPAPER

LOVE IN A MIST
CFA V^oYSEY
WIDTH 21 INCHES • 7 D^oLLARS 98 FT
WWW.TRUSTW^oRTH.COM
39 508 746 1847 39

There are Range Hoods... and then there is a RangeCraft Range Hood

Since 1972, RangeCraft has been the First Choice of discriminating buyers for remarkable creative designs and superior craftsmanship. RangeCraft offers a wide selection of metals and finishes to make each and every hood truly unique. Let the incredible individuality of the RangeCraft product line make a statement that brings out your personal design style.

RangeCraft

MANUFACTURING INC.

rangecraft.com
877-RHOODS

Add More Value
to your Kitchen
with a RangeCraft
Range Hood.

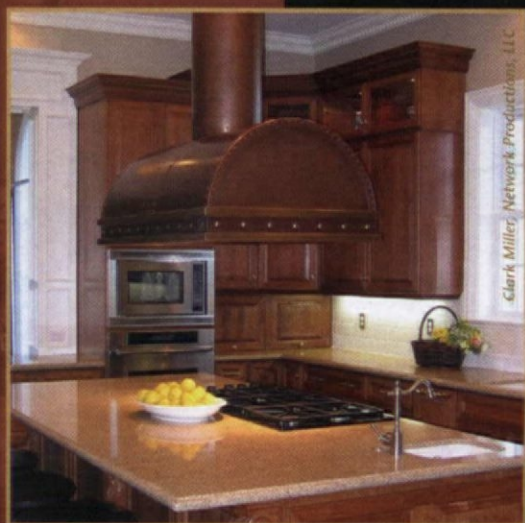

Circle no. 102

U.L. Approved Hand Forged Iron Lighting

- ↪ Outdoor lanterns, wall sconces, and chandeliers
- ↪ Over 350 original designs available in 18 special finishes, 5 glass choices, and 4 mounting configurations

Hand Forged Iron Firescreens

- ↪ 40 styles of custom sized firescreens, fireplace tools, and accessories

STEVEN HANDELMAN STUDIOS

ESTABLISHED IN 1973

The Complete Source for Quality
Hand Forged Iron Products

Visit our showroom, access our website, or request our catalog and find hundreds of examples of our work, crafted in the traditional styles of the first half of the twentieth century. Our experience in handling jobs of all sizes, throughout the country, insures your satisfaction. We ship anywhere!



(805) 962-5119 • (805) 966-9529 Fax
716 N. Milpas, Santa Barbara, CA. 93103
stevenhandelmanstudios.com
Hours: Monday through Friday, 9-5 & Saturday, 10-3

Circle no. 118

OLD-HOUSE INTERIORS

DECEMBER 2008



MANTEL SCAPES

Already a focal point, the fireplace and mantel provide an opportunity to enhance style.

(page 72) ♣

GARDENING AT HAILSHAM GRANGE

In an English garden, a gazebo set amidst yellow borders; formal box parterres; and garden rooms in mauve and white. (page 66) ♣



A RED TILE ROMANCE

Close to original and comfortably furnished, this Spanish house in California is a good model. (page 52) ♣



GEORGIAN ELEGANCE AT THE VICARAGE

How wonderful would it be to take on the decoration of a true English Georgian house? This owner has enjoyed the task for twenty years. (page 66) ♣

BY GEORGE

Parallel universe: a primer on English-inspired, but very American, Georgian-style houses and their furniture. (page 58)



A Red Tile romance

ONE MAN'S HOME BECOMES A SHRINE TO SOUTHERN CALIFORNIA'S LOVE AFFAIR WITH SPANISH COLONIAL REVIVAL. BY THOMAS SHESS | PHOTOGRAPHS BY GARY PAYNE

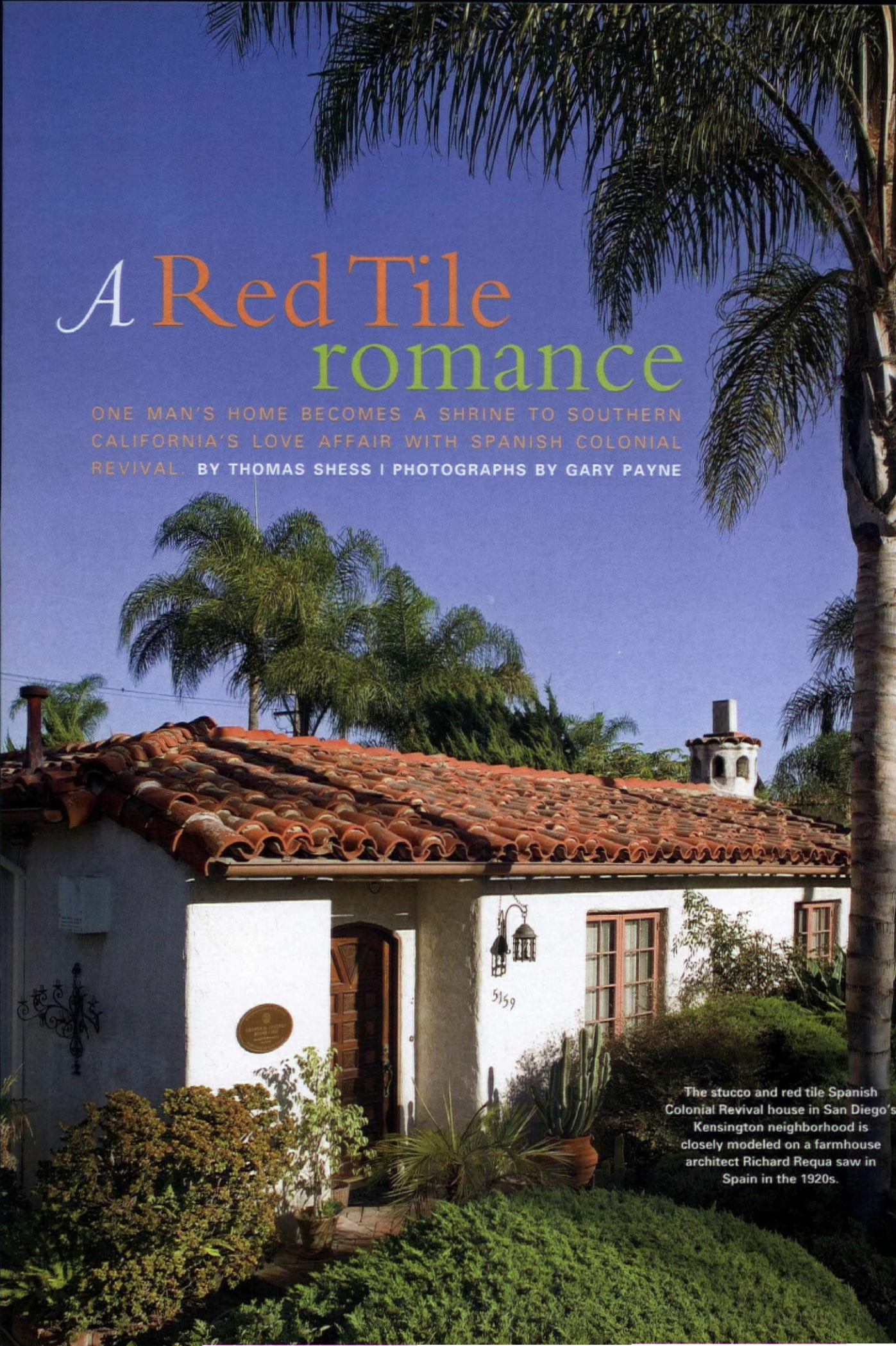

The stucco and red tile Spanish Colonial Revival house in San Diego's Kensington neighborhood is closely modeled on a farmhouse architect Richard Requa saw in Spain in the 1920s.

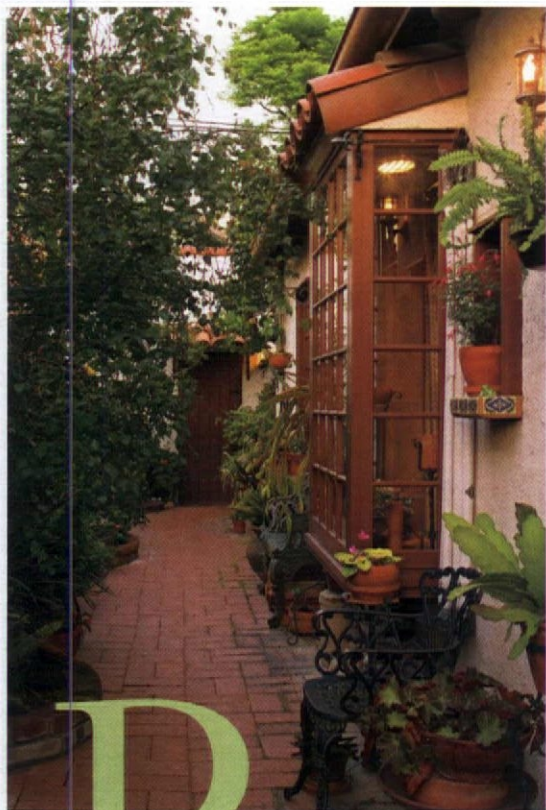

P

ARKER JACKSON lives in a museum of his own making, dedicated to honoring the work of the architect who designed it: Richard Requa (1881-1941), who brought Spanish-influenced residential architecture to the southern California masses in the 1920s. Requa (ree-kwah) didn't invent Spanish Colonial Revival style, but he definitely sparked the region's romance with red tile-roof architecture.

Jackson, a retired Hollywood press agent and bar owner, has kept his home as original as possible and painstakingly documented its history. "When I moved in, I had no idea who Requa was," he says. "But once I found old brochures and newspaper articles that showed my home was designed by him, I became fascinated with how his work influenced such a design revolution."

Few architects in any place or any time can boast such an impact on a single style. While Spanish Colonial Revival architecture began appearing in the San Diego



LEFT: Brick-patterned walkways extend interior living space outdoors.

TOP: The screen for the arched fireplace in the living room is based on a Requa design. **ABOVE:** Parker Jackson holds a piano roll of "Swanee," a Gershwin song recorded by Al Jolson.

"I simply couldn't find many authentic Spanish farmhouse furnishings in San Diego, so I went with **family heirlooms**, occasional pieces in the style, and pieces that I just plain liked." —PARKER JACKSON

area as early as 1915, Requa was its chief promoter in the 1920s and '30s, introducing Spanish Revival themes to entire downtowns in cities such as Ojai and Rancho Santa Fe. His influence ranges from residential architecture (24 homes in exclusive Coronado alone) to high schools and public fountains. Spanish Colonial, Mediterranean, and Tuscan Revival style is now so ubiquitous in the area that red tile roofs are mandated by covenant in Ranch-style gated communities such as Cielo, Fairbanks Ranch, and Rancho Santa Fe.

Ralph Roesling, a San Diego architect who lives in a Spanish Colonial Revival house, credits Requa for quickly reading the pulse of southern Californians and adapting the right type of Old World architecture to a new setting. "Because Spanish Revival design originates from a Mediterranean climate, tradition, and culture like ours in California, it fits perfectly," he says. The deep overhangs, arcades, and courtyards of the style—all characteristics of Jackson's home—temper the strong sun and help create inner

RIGHT: The house reflects the romance of indoor-outdoor living, embracing a U-shaped courtyard. Owner Parker Jackson designed the raised "Grecian" pool himself.

OPPOSITE: The box beams in the living room are hollow—made from Douglas fir and hand hewn to look rustic, in the fashion of the 1920s.

FAR RIGHT: The '20s reproduction dining table is paired with chairs found at local antiques stores.





spaces that are cool and inviting.

Built in 1926, the house is a virtual twin of a 19th-century farmhouse Requa visited and photographed near Ronde, Spain. "I haven't decorated in anywhere near a true farmhouse look," says Jackson, almost apologetically. "I went toward family heirlooms and comfortable furnishings that would go with an older Spanish Revival home."

Many of those family heirlooms

have an Hispanic provenance from a different setting: the dark wood and woven palm furniture in the kitchen was made in the 1940s in San Juan, Puerto Rico, for Jackson's lieutenant colonel father. Other furnishings are props from old Hollywood movies, such as a secretary reputedly from the set of *Citizen Kane* and a tapestry from *Sunset Boulevard*.

Such furnishings are perfectly in keeping with period interior dé-

cor, says Jeanine Naviaux, a La Jolla-based interior decorator who recently returned from a project in Barcelona. "Requa's early designs used lots of white, a tone that was a stark contrast to dark Victoriana décors," Naviaux says. "The open courtyards lend themselves to the use of different materials like wrought iron, which is very romantic with its curves."

Jackson is a Requa collector, acquiring memorabilia from sources



"Useless ornamentation to make a house more opulent chafed him. As a result [Requa] embraced the more austere **Mission style** rather than the more ornate Spanish architectural styles like Churrigueresque or Spanish Baroque." —PARKER JACKSON

that range from the architect's acquaintances to thrift-store finds. Among his prizes are a leather-bound portfolio of Requa's photographic journeys to Spain in the 1920s (#2 of an edition of 1,000) and original 16mm home movies taken by Requa documenting the architect's family, friends, colleagues, travels, and projects.

Simplicity is the overriding theme in Requa's designs. "Useless

ABOVE: The secretary near the billiard room is thought to be from the set of *Citizen Kane*, released in 1941.

RIGHT: Beadboard walls, hexagonal tile floors, and a ca. 1900 Copper Clad stove give the kitchen a farmhouse look.

ornamentation to make a house more opulent chafed him," Parker insists. "As a result he embraced the more austere Mission style rather than the more ornate Spanish architectural styles like Churrigueresque or Spanish Baroque."

But perhaps Requa said it best in 1926, when he predicted the lasting popularity of simple, clean, enduring Spanish Colonial Revival design. "Freakish designs come and go," he wrote in the *San Diego Union*, "but a house designed with sincerity and in harmony with the environment not only expresses good taste but always will be in style." ✦



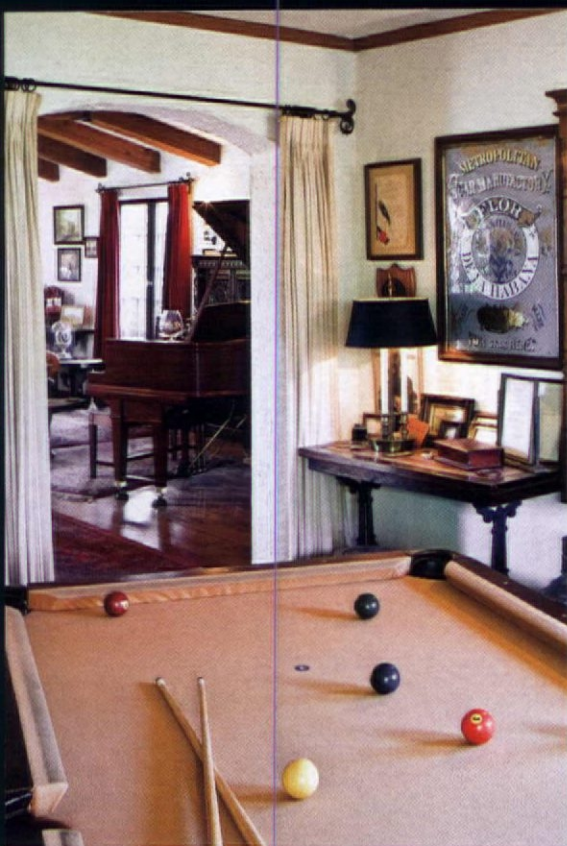

ABOVE: A view from the billiard room into the living room. Parker bought the billiard table new about 25 years ago because it resembled tables of the 1920s. **RIGHT:** The colorful hand-woven wool spread, bought in Mexico about 1940, has an Aztec calendar pattern.



LEFT: The Puerto Rican table and chairs in the kitchen were custom made for Parker Jackson's Army officer father when he was stationed in San Juan in the early 1940s. Jackson found the chandelier at Architectural Salvage (architecturalsalvages.com) in San Diego. **RIGHT:** A peek into the living room from the foyer; the restored 1929 Duo-Art Steinway baby grand is a "Reproducing" player piano.



BY GEORGE

American architecture and furniture in the Georgian Taste.

IT USED TO BE that Americans called everything that came before the Victorian era “colonial.” In a way that was accurate, since the predominantly English, original 13 Colonies continued to build using English design precedent even after the Revolution.

The nit-picking begins when we define the early period in a more scholarly manner. Specific terms such as Georgian, Federal, Regency, and Greek Revival enter our vocabulary, sending us to look them up in architectural textbooks. Here we’ll talk about hallmarks of the colonial-era (and, to some extent, Colonial Revival) Georgian style, named for the four English Kings George, whose reigns spanned from 1714 to 1830.

What we call Georgian architecture dates to the English importing of Italian Renaissance classicism around 1650. That classical style became popular in America a century later, as the

Colonies prospered and adapted the motifs of England to housing and furnishings. Stylistic variants appeared in every metropolitan area; masonry structures were popular in the South, wood in the Northeast, and both were found in the Mid-Atlantic States.

Georgian-era classicism was bold, robust, and heavily ornate. (Those familiar with 18th century French furniture may see the parallels in Louis XIV furniture, versus the more refined and feminine Louis XV and XVI.)

From the street, it can be difficult to differentiate between Georgian and later Federal dwellings. Both are oft described by that old saw, “Five, Four and a Door,” meaning that the front façade is symmetrical, with five upper windows, four lower ones, and the entry door smack in the center. But Georgian

houses tend to have a “European” feel, with grander trim and materials in higher relief; Federals, by comparison, are finished in a more

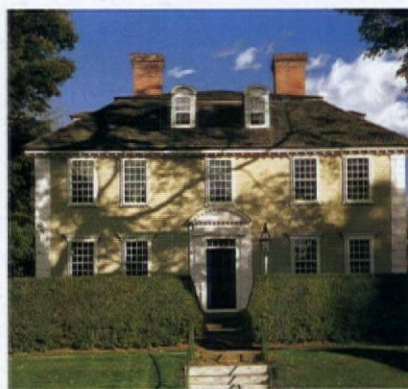

by Dan Cooper

TOP: Strict symmetry, steep hipped roof, prominent chimneys, articulated corners, and door surround all point to Georgian style in a 1769 Massachusetts house. **BOTTOM:** Drayton Hall, built in 1742 near Charleston, portrays robust Georgian design. **OPPOSITE:** Stately floor-to-ceiling paneling in a Virginia house, ca. 1753.



Georgian ornamentation borders on the baroque, as mantels and door and window surrounds are framed with thick, fanciful mouldings layered upon one another. Entire walls (and even rooms) might be paneled, and plaster decoration abounds in high-style rooms.

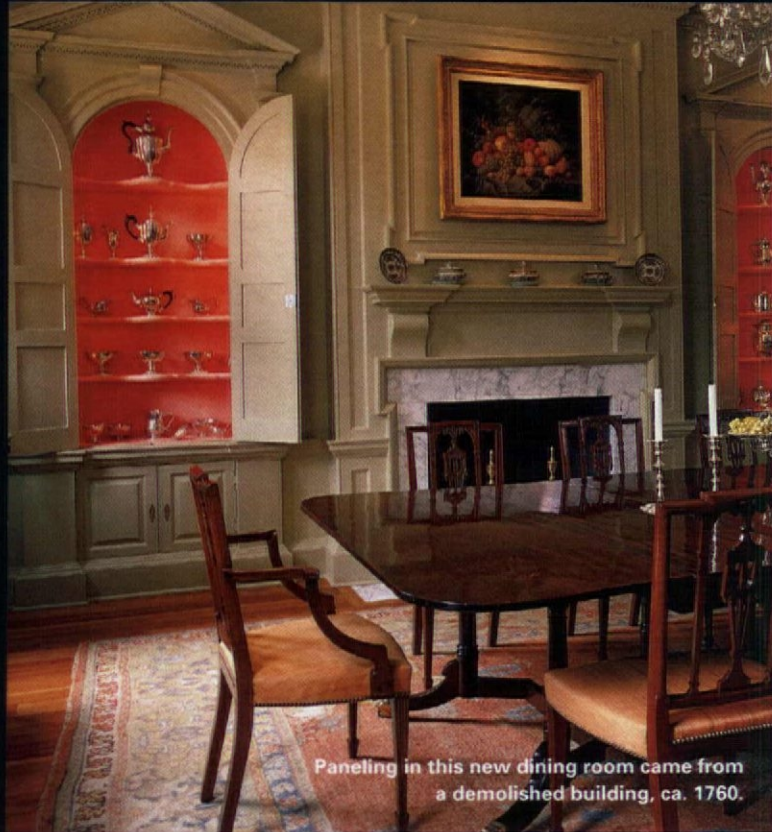

Paneling in this new dining room came from a demolished building, ca. 1760.

GEORGIAN FURNITURE

Discernment is easier when it comes to Georgian and Federal, Regency furniture. Most of us are familiar, at least in passing with the famed furniture styles of this era:

- **QUEEN ANNE** (1725–60) Typified by the ubiquitous Queen Anne chair with its cabriole leg and Cyma-curved back, this is perhaps the most graceful of the Georgian styles.

- **CHIPPENDALE** (1750–90) Think of the iconic broken-arch highboy with ball-and-claw feet: Chippendale furniture blended the Rococo with Gothic and Chinoiserie.

- **WINDSOR CHAIRS AND PAINTED FURNITURE** (1670–1870) Windsor chairs were made in many variations with quaint names such as Comb-back or Thumb-back or Birdcage. Incredibly sturdy, these and other types of furniture were frequently paint-decorated.

A FOOTNOTE: Federal furniture, based upon the designs of George Hepplewhite and Thomas Sheraton, is more delicate and classical in massing and ornament; notably, the legs are simpler and plainer, often finished with what is known as a spade foot.

restrained manner and are shallower in profile. (A trademark of a good number of Federal houses is the third storey with shorter windows.)

INSIDE, THE DIFFERENCES between Georgian and Federal are clearer: Georgian ornamentation borders on the baroque, as mantels and door and window surrounds are framed with thick, fanciful mouldings layered upon one another. Entire walls (and even rooms) might be paneled, and plaster decoration abounds in

high-style rooms. Federal interiors show more restraint, are classical rather than baroque, and they have an air of what we think of as “colonial simplicity.”

Soft furnishings (carpet, wallpaper, and fabric) in Georgian homes were as bold as the architecture, stressing strong colors and three-dimensionality in their patterns. In comparison, Federal furnishings strayed towards the geometric and, while the palette was rich, it was not as reliant on saturated colors. ♦



Georgian houses are diverse, with many variants related to construction date and region. They are of brick, stone, or wood; their roofs are side- or center-gabled, hipped, or gambrel.



Parallel Universe

Both England and America delved into the past, looking to the classical world for inspiration. America also kept glancing over her shoulder to Europe, and especially England, for guidance on matters of taste. Style dates given are flexible.

England

GEORGIAN [1710–1800]

REGENCY STYLE

VICTORIAN ERA [1837–1901]

[1790–1840]

1690 1700

1750

1800

1850

1900

“COLONIAL” [1660–1783] (STYLISTICALLY TO 1820)

GEORGIAN [1740–1800]

FEDERAL

GREEK REVIVAL

ROMANTIC

HIGH VICTORIAN

[1790–1815+]

[1815–1845]

[1845–1865]

[1865–1900]

America



Unlike the very formal façade, the rear of the brick house is welcoming, with overflowing garden rooms and climbing roses. The Mansard roof dates to ca. 1830.

Georgian ELEGANCE *at the Vicarage*

HAILSHAM GRANGE is a picturesque village in East Sussex, not far from the southern English Channel. Surrounded by farms, its livestock market was established by King Henry III in 1252 and flourishes today. The local vicar was comfortably situated by the early 18th century, courtesy of his holdings in the South Sea Company, and able to indulge his

passion for architecture as proprietor of a classical brick house erected next to the village's 13th-century, flint block and sandstone church. In 1830, a Mansard roof was added for a second-floor nursery and a Regency bay installed across the back of the parlor. Otherwise, life otherwise remained peaceful and quiet for subsequent vicars.

Conscientious by nature, the vicars took very

BY BRIAN D. COLEMAN | PHOTOGRAPHS BY HUNTLEY HEDWORTH



good care of their handsome home. When it was listed for sale in 1987, it was structurally quite sound. Noel Thompson, a local antiques dealer and designer, had been looking for a place to display his collections, as well as grounds for his gardening interest. Georgian and Regency design appealed to him; as soon as he saw the vicarage's formal, "regularly" symmetric façade and its attractive interior details (a handsome marble Adam chimneypiece in the parlor, a finely carved Georgian staircase), he knew this was exactly what he had in mind. The surrounding acre would keep him busy outdoors.

As a frustrated architect, Thompson's first task was to return the dining room and parlor to the

TOP LEFT: The Georgian street façade is formal, even severe. **ABOVE:** As in a Piranesi etching, the semicircle window in the stair hall is left uncovered to emphasize views of the boxwood parterres. **RIGHT:** A sophisticated green damask wallpaper highlights the ca.1773 Adam fireplace in white marble, which came from Old Derby House in London's Grosvenor Square. The room houses marble and bronze statues of Roman emperors (LEFT) as well as obelisks, engravings, and polychromed 18th-century English porcelain.

classical symmetry of their original intention. A mock Adam fireplace that had been a Victorian-era addition at the rear of the dining room was replaced with a simple surround of rouge Belgian marble.

Finally he approached the furnishing of the vicarage with a combination of classical grace and old-fashioned, English comfort and sensibility. Antique chairs and overstuffed sofas were selected for comfort as well as design. The parlor is decorated as if the owner had just returned from the Grand Tour. (The





ABOVE: In the parlor's bowed wall, added in the 1830s, a pair of semicircle niches for statuary flanked the center case. These were reconfigured into functional bookcases with jib doors that swing away to reveal storage closets behind (INSET, LEFT). **BELOW:** Farrow & Ball's chalk 'Pink Ground' on the walls, inspired by amethyst marble on a pair of antique side tables [not shown], is flattering to guests as they dine. Curtains in Colefax and Fowler's floral red 'Fuchsia' complement the scheme.



Grand Tour, *de rigueur* for twenty-somethings of 18th- and 19th-century upper-class England, typically involved several years in Paris and Turin, Rome and Venice to soak up culture and, more importantly, to acquire *objets d'art* to bring home to demonstrate one's education and good taste.)

Noel Thompson decided to open his home as an exclusive bed-and-breakfast inn two years ago, when he closed his antiques shop and semi-retired. Near the South Downs along the southern English coast, it is close to many country houses including Charleston (home of the Bloomsbury Group), Farley Farm (home of renowned American photographer Lee Miller), and attractions such as the elegant Glyndebourne Opera. ✦





ABOVE: The Blue Bedroom centers on a late-18th-century Hepplewhite fourposter; 18th-century wallpaper is based on Queen Charlotte's bedroom at Kew Gardens. **BELOW:** An ash color sense permeates the Print Bedroom, with its period prints and engravings.



GEORGIAN STYLE *A new book*

With its classical principles, the period has influenced American architecture ever since. In the 18th century, that influence came directly from England. So studying English Georgian houses is like going to the source. But don't expect to find museums in a new book by Henrietta Spencer-Churchill. She offers instead a contemporary take on the style. Classical but comfortable rooms have an almost spare aesthetic despite rich architectural detail. Many of the houses shown are sympathetic renovations of period houses; several are newly built. ■ Whether your house is Colonial or a revival, you'll find new ideas for paint colors, furnishing, window treatments, lighting, and display.

Georgian Style and Design
for Contemporary Living by Henrietta Spencer-Churchill, Rizzoli, 2008 (US)/ CICO Books/Ryland Peters & Small (UK). 176 pp., \$50

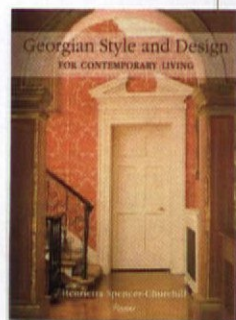

Like all passions, gardening can become all-consuming. Noel Thompson admits he is addicted to his East Sussex garden, which he's nurtured for two decades. **BY BRIAN D. COLEMAN | PHOTOGRAPHS BY HUNTLEY HEDWORTH**

WHEN NOEL THOMPSON purchased Hailsham Grange, a handsome Georgian-era brick vicarage of the early 18th century, its grounds were uninspiring—broad sweeps of lawn dotted by a few solitary trees at the periphery. This did, however, allow him to start from scratch. Inspired by the home's formal façade, Noel emphasized its symmetry by widening an existing, semi-circular front drive and bordering it with neatly clipped hedges of Korean box (*Buxus microphyllia*) on either side. A row of tall, hornbeam hedges (*Carpinus betulus*) planted parallel to the existing brick walls at the street front provide privacy. By planting 10- to 12-foot tall trees ten feet apart, then training the branches with stilts onto wire frames, he created a 20-foot-tall hedge that neatly screens the entry from the street.

Hedges of Korean box and hornbeam define the rear garden, creating separate rooms. Each room opens

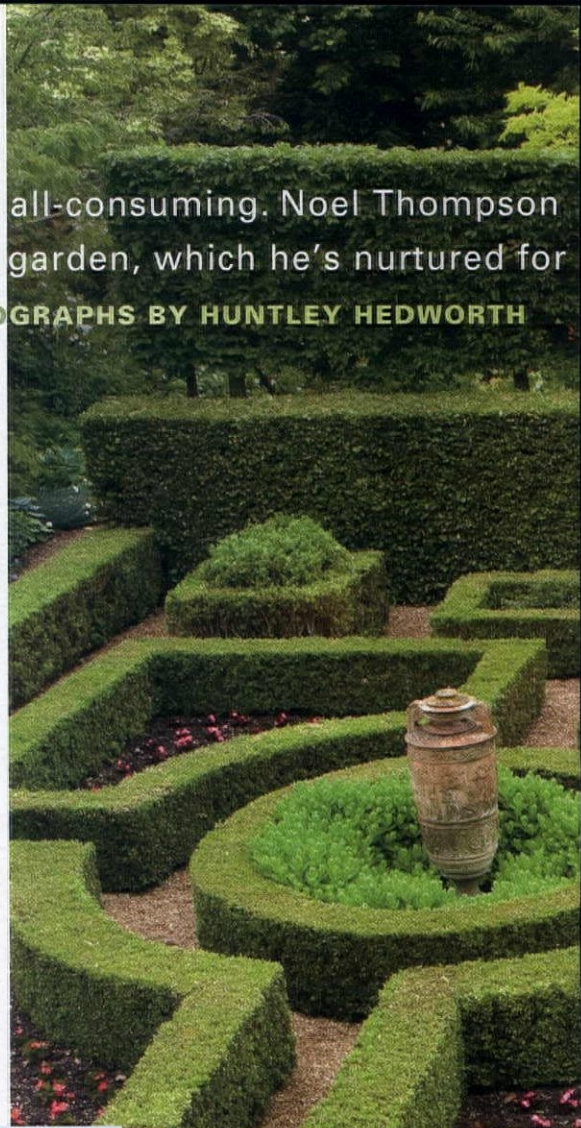

Gardening at HAILSHAM



Here we see the Korean-box *parterre*—with beds of red and pink begonias anchored by scarlet and violet fuchsia ('Mrs. Popple') at each end—to the left of the allée behind the house. Terminating at the gazebo, the allée separates flanking flower borders.

GRANGE



Mr. Thompson passes the gazebo and yellow borders on the grassy path that intersects the flower-bordered allée. Vistas include a 13th-century flint block and sandstone church.

to the next but hedges were allowed to grow just tall enough (three to 15 feet) to make it impossible to see the whole garden at one time from eye level, giving it an air of anticipation. Yet the hedges allow for vistas and focal points: views of the neighboring 13th-century church and its bell tower rise above the north border, taking the eye beyond the garden walls.

Set on an acre of manicured grounds in southern England, this one is Noel's third experience in garden design. (The first was in his native New Zealand, the second in nearby Kent.)

AS THE LAYOUT of the garden was tightly structured, plantings were deliberately kept informal, picturesque and relaxed. Color coordinates each space. The double

borders, for example, are in spring shades of rosy pink, baby blue, and rich violet: brilliant, fuchsia-pink peonies 'Karl Rosenfield' and 'Sarah Bernhardt' combine with purple-red blossoms of English rose 'The Dark Lady', underplanted with the erect purple spikes of oregano and *Dianthus* 'Doris'. The borders are at their peak in May and June, but mid-summer color continues with prairie mallow (*Sidalcea malviflora*) in pink 'Party Girl' and blushing 'Rosy Gem'.

A yellow border (from cream to orange) intersects the gazebo. At the front, the buttery blossoms of the shrub rose 'The Pilgrim' set the palette, while dahlias in a range of summer yellows bloom from early July until the first frost in November; the clear, soft hues of dahlia 'Glory of Heemstede' make it a favorite.



PERPENDICULAR

to the back of the house and separated by a grass allée, double flower beds became the central axis of the rear yard's design. Inspired by John Fowler's Hunting Lodge in Odiham, Noel added a hexagonal gazebo to draw the eye back into the garden. Hedges of Korean box and hornbeam create separate rooms that make the space seem larger. A York stone terrace runs across the rear of the vicarage. Noel used its eight-foot width as a guide for the depth of the pair of perennial borders. (For borders, Noel advises a minimum depth of eight feet, and up to 15 feet for greater plant variation.)

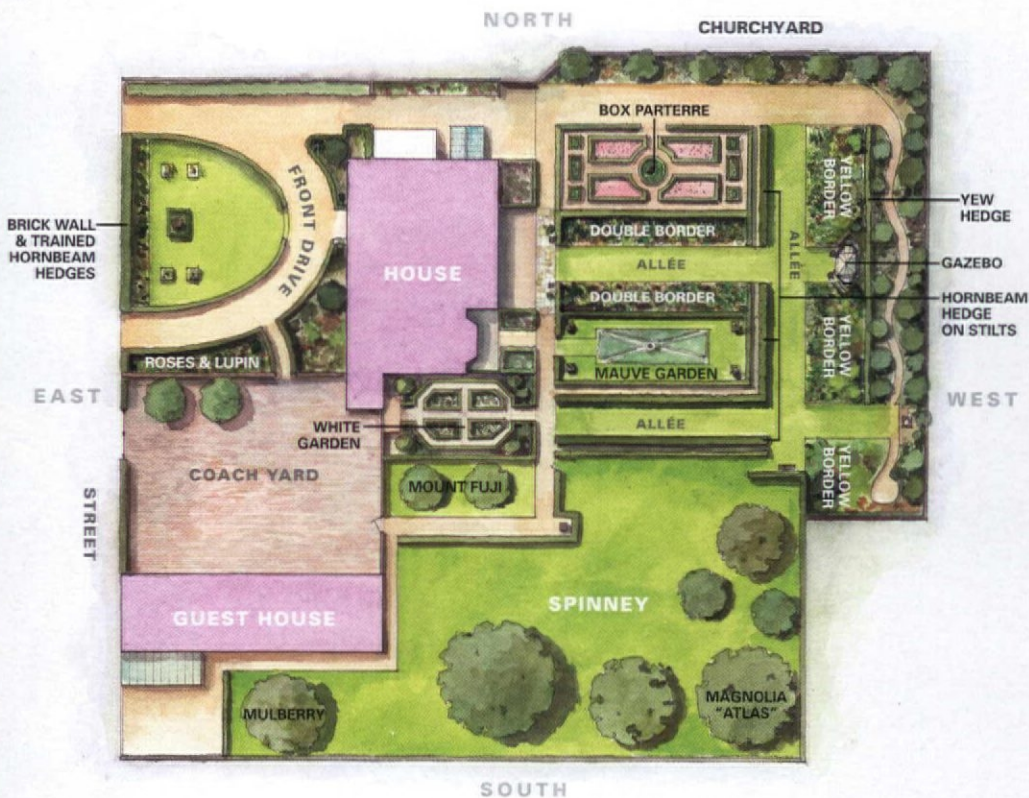

ROBERT LEANNA (ILLUSTRATION)



LEFT: Georgian doorway on the rear of the house, built ca. 1700–1730, remodeled in the ca. 1830s; the terrace garden features a terracotta vat and catmint. **ABOVE:** The gazebo holds clusters of scented, egg yolk-yellow blossoms of climbing rose 'Golden Rambler' (aka 'Alister Stella Gray') throughout spring and summer—admittedly romantic.

Yellow can be overwhelming, especially on sunny days, so bronze-leaved dahlias are included to tone things down. The green-bronze foliage and apricot flowers of dahlia 'David Howard' anchor the front of the border; towards the rear, taller dahlia cultivars include 'Bishop of Oxford' with its purple-bronze leaves and copper-yellow blossoms, along with 'Bishop of York', which blooms continuously throughout the summer with orange-yellow daisylike flowers. The maroon foliage of smokebush (*Continus coggygria* 'Royal Purple') adds relief at the rear.

A white garden is nestled against the southern end of the house, defined by a hexagon of Korean box centered on an open, white-metal trellis arch. White flowering marguerite daisies (*Chrysanthemum frutescens*) overflow the center beds. White flowering hydrangeas include the profuse, drumstick blooms of *Hydrangea arborescens* 'Annabel' and the creamy double blossoms of *Hydrangea quercifolia* 'SnowFlake' (oakleaf hydrangea).

Other garden rooms include a *parterre* of Korean box, and a mauve terrace garden. At the southern perimeter beyond the hedges (not shown), a secret garden (Noel calls it a "last chance garden") comes as a surprise. It's planted for spring with showy white star magnolia (*Magnolia stellata*), and deeply fragrant, maroon-red French lilac (*Syringa vulgaris* 'Charles Jolly'), and old-fashioned weigela (*Weigela florida* 'Foliis Purpureis' and 'Java Red'). Here are also the arching, creamy white Solomon's seal (*Polygonatum hirtum*), bleeding heart (*Dicentra spectabilis*), and lily of the valley (*Convallaria majalis*). A grassy spinney (copse) occupies the south end of the property. ✦

FROM LEFT: Delphiniums in a range of blues from morning sky to dark cerulean lend height and depth. Axial arrangement from the rear of the house. Lupines and poppies in a border. The white garden is just white and green, without silver-leaved species, and includes *Clematis* 'Marie Boisselot' and the double-flowered 'Duchess of Edinburgh', and fragrant white sweet pea (*Lanthyrus sylvestris alba*).

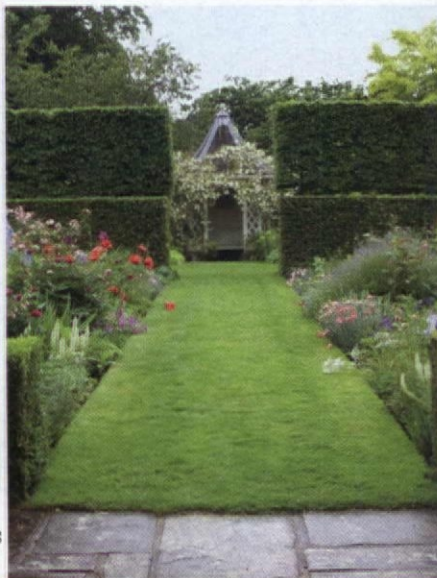
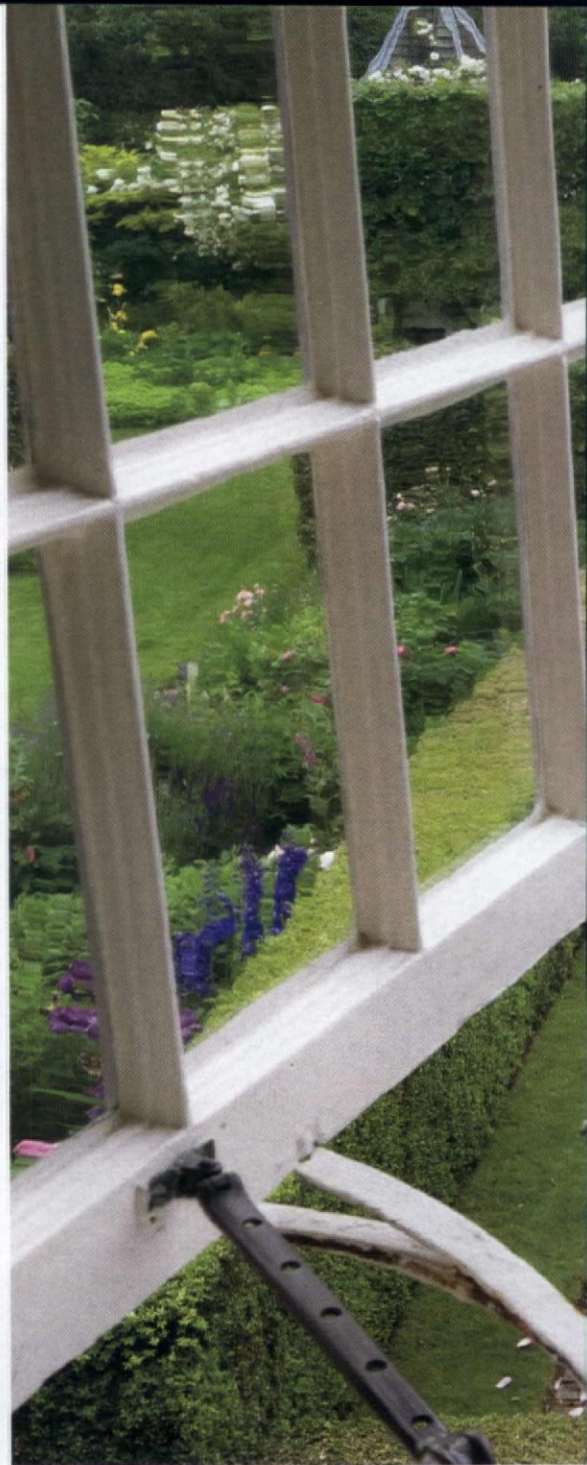



An 18th-century terra-cotta oil vat from Crete is the focal point for a room across the terrace, planted in shades of mauve, with vines of royal purple *Clematis 'Jackmanii'* twining around fragrant 'Dreamgirl' roses in salmon and apricot. Catmint (*Nepeta 'Six Hills Giant'*) surrounds the urn in an undulating sea.

Noel Thompson's TIPS for your ENGLISH-STYLE GARDEN

You don't have to live in an 18th-century vicarage in England to pull off this lush look in the garden (although it helps).

Noel offers these basics:

- Start with a **GARDEN PLAN** based on symmetry and balance.
- **CREATE DIFFERENT ROOMS** for visual interest and to make the garden seem larger. Boxwood and other hedges work well to divide spaces.

- **FOCAL POINTS** also help expand a garden: try an urn at the end of a path, or work to incorporate a vista or neighbor's tree into the view.
- Use **OLD-FASHIONED PLANTS**. (English roses, dahlias, lavender, delphiniums, and peonies are among Noel's favorites.)
- To heighten the impact of each planting area (border, room, mini-garden), restrict

yourself to no more than **THREE MAIN COLORS** for each.

- Don't forget to include a comfortable **SPOT TO SIT** and enjoy your work.

FOR INSPIRATION, visit public English gardens Stateside, like Old Westbury Gardens on Long Island [oldwestburygardens.org] or Filoli Gardens outside of San Francisco [filoli.org].





LIKE THE STAIRCASE, the fireplace is an important element of style. Its design is a clue: Does your house lean toward late Victorian (spindles on an oak over-mantel), Craftsman (beveled mirror and ochre art tiles), Mission or Spanish (black iron sconces), Prairie (Roman-brick wall with stone header), Tudor (an arch), or Colonial Revival (white paint and swags)? If it's as obvious

LEFT: White paint and Van Briggie pots dress a bedroom mantel. Aesthetic Movement meets Colonial Revival in a vignette pairing a Tiffany pitcher and Candace Wheeler's 'Carp' wallpaper. An Art Nouveau fire screen and copper objects match the rugged river-stone fireplace.

as in the examples above, choose appropriate fireplace accessories and decorative objects to avoid muddling the point. And if your fireplaces are plain and mundane, use accessories and objects to make a style statement in concert with the house.

OVER THE MANTEL Traditional options for the wall over the mantel include artwork, a mirror, taxidermy, or a textile. In the first quarter of the 20th century, art was often a *plein-air* or landscape painting, a portrait,

mantel scapes

BY PATRICIA POORE





Bring out the inherent (or preferred) style of your early-20th-century house with a well-dressed hearth and mantel.

RIGHT: (from top) Brass ball andirons, a Colonial Revival standard, from The Brass Gallery; Craftsman Homes Connection iron tools complement every style; art-tile display easel from Craftsman Homes Connection. Art Nouveau candelabra from Historical Arts and Casting is a style statement; popular 'Mackintosh' mantel clock from Carreaux du Nord; a great pair from Modern Bungalow. **LEFT:** Colorful Van Briggie and Rosewood pottery, a framed mirror, candles, and a California landscape painting create the ultimate Arts and Crafts mantel-scene in a Salt Lake City house.





ABOVE: Native American baskets, the Southwest colors of Grueby pots, and a *plein-air* painting equal Western A&C. (right) Museum-quality andirons from Christopher Thomson Ironworks. **RIGHT:** A&C-style copper fire screen by Archive Designs, and framed art tile from Fair Oak Workshops. **BOTTOM:** A crystal collection is a beautiful accompaniment for the old-world trim and sconces in a formal Tudor Revival house.

or such period favorites as Edward Curtis prints of Native Americans. When a mirror was used, often it was beveled glass set into mouldings over the hearth, rather than a florid piece hung on the wall as in previous periods. Animal heads continued to be popular in western and rustic homes and in dens.

ON THE MANTEL SHELF Objects of great variety were displayed on the mantel during these years: travel photos in frames; pottery; candlesticks; vases with or without flowers; leather-bound books; framed art tile; antique ceramics; collectibles such as boxes, glassware, silver and pewter; small statues; and finds from nature—a bird's nest, a branch or driftwood, pinecones, seashells. The style and degree of formality in

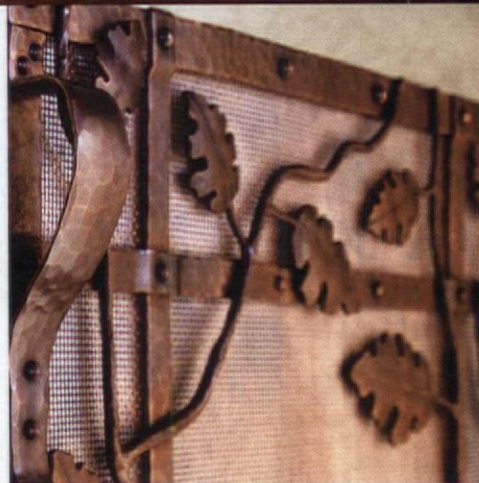

your house will guide you. Choose a theme, and remember that clutter was outmoded.

The arrangement itself helps define your style. Colonial Revival displays are symmetrical, sometimes obsessively so. Arts and Crafts arrangements sometimes use symmetry, as well, but often have an unstudied feeling with asymmetrical placement of objects—but balanced, of course.

ACCESSORIES Finish the look by choosing the right fireplace accessories. So many offerings are out there, from hand-forged tools to Art Nouveau screens. Different styles are



The Master Touch



Fine Detailed Replicas & Exquisite Hand Carvings

For more than a century, designers and architects have enriched their projects with accent elements created by the DECORATORS SUPPLY CORPORATION. Today we offer replicas of some fifteen thousand original designs, produced in varied materials. • Readily installed by tradespeople and do-it-yourselfers.

- Uses: period restoration, remodeling, new building projects.
- \$35.00 for our six book set of illustrated catalogs.

DECORATORS SUPPLY CORPORATION

3610 SOUTH MORGAN, CHICAGO, ILLINOIS 60609

(P) 773-847-6300 • (F) 773-847-6357 • www.decoratorssupply.com

Circle no. 245

CHRISTOPHER THOMSON

Sculptor Designer
Blacksmith-Artist

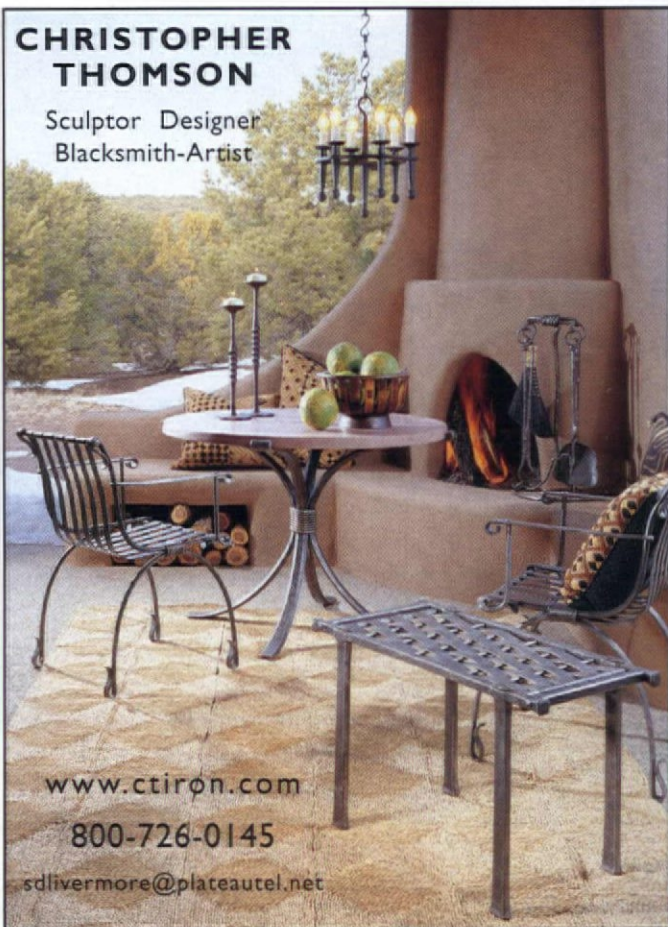

www.ctiron.com

800-726-0145

sdlivermore@plateautel.net

Circle no. 346



SEVEN PINES FORGE

EARLY AMERICAN WROUGHT IRON

565 Overlook Road
Knox, PA 16232
(814) 797-1353

www.sevenpinesforge.com

One of a kind
Wrought iron pieces for your home

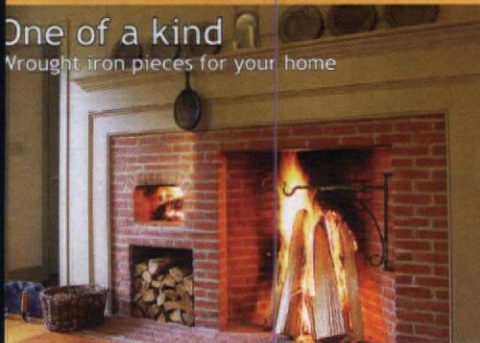

Custom Made for You

Long before the factory system,
long before mass production,
there was the blacksmith.

- ANDIRONS
- CRANES
- EARLY LIGHTING
- SCREENS
- TOOLS
- WEATHERVANES
- FIREPLACE GRATES
- SIGNS & HOUSE PLAQUES

At left: Custom fireplace crane, in-stock oven door

Radiant wraps



NEW Featured Pattern

Blossom

Architectural slip-on
covers for
installed baseboard
heating units

tel 973-857-6480 fax 973-857-4943 | www.radiantwraps.com

Circle no. 458

AMERICAN RESTORATION TILE, INC.

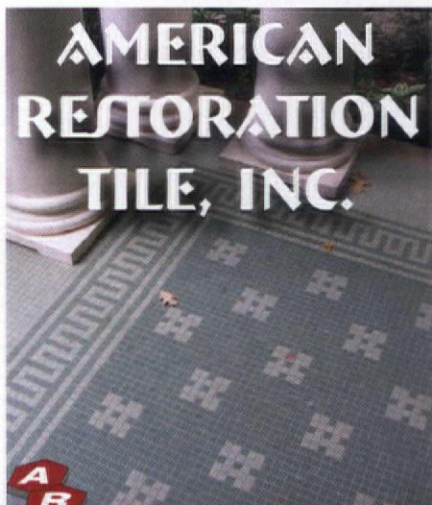

ART

Manufacturer of
Custom Historical Tile

11416 Otter Creek South Road
Mabelvale, AR 72103

501.455.1000

- Hexagon
- 3/4" Square
- ...all other historical sizes!

Visit our Web site:

www.restorationtile.com

Circle no. 429

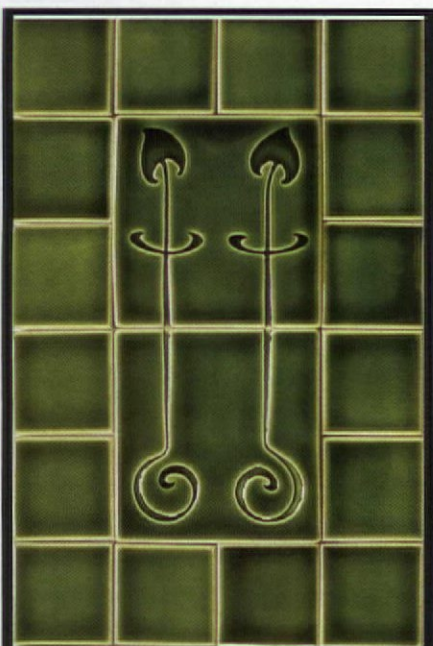

Carreaux du Nord Art Tile

for architecture and accent

920 553 - 5303
carreauxdunord.com

CUSTOM FIREPLACE MANTELS



Beautiful handcrafted mantels. Custom design and build. All types of wood, all styles from Colonial and Victorian to Craftsman and 20th Century.

6 Penny Cove, Jackson, TN 38301
731.424.6342 or 731.394.0512
jdbonner@yahoo.com

Circle no. 336

Maple Grove Restorations, LLC

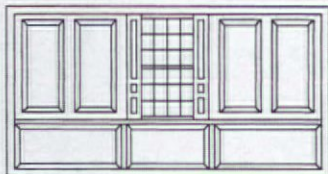

Interior Raised Panel Shutters
Raised Panel Walls Wainscoting
P.O. Box 396 Dept. OHI
Andover, CT 06232-0396
(860) 742-5432
www.maple-grove.com
Color Brochure: \$2.00

Circle no. 30

TRANSITIONAL ▶

An "Old Colonies" arrangement: small, carefully chosen pieces are arranged with naïve symmetry on a backdrop of patterned wallpaper, in a room transitioning out of Victorian clutter.



COLONIAL REVIVAL ▶

Formal Colonial Revival: a few dignified objects, including classical candlesticks at each end, are set with spare symmetry on a white-painted mantelpiece with swag decoration and a built-in framed mirror.

available in both brass and iron. Generally, brass looks better in classical Colonial Revival and more formal homes, while iron blends with rustic, Craftsman, and Spanish interiors.

THE ARRANGEMENT Study a hundred rooms with well considered mantelscapes and you'll often see the letters V and W in the invisible line suggested by the heights of objects on display. The V is wide and flat; W arrangements may be flat and wide or tall and steep. Sometimes a V and a W intersect. Some arrangements

ALL THE EDITORS' PICKS ARE AT

designcentersourcebook.com
/metalaccessories [andirons, screens, tools]
/arttile [art tile and fireplace surrounds]
/smallfurnishings [docks, prints, paintings, frames]
/pottery [decorative pots and vases]
/tabletop [glassware, ceramics, candlesticks]

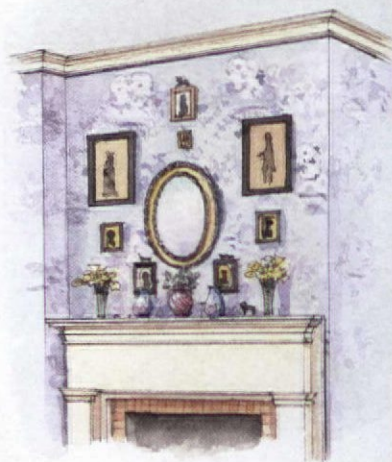

◀ ARTS & CRAFTS

Arts and Crafts balance: meaningful but not necessarily dear objects provide texture and spiritual allusions (to nature and Native Americans) in an arrangement that is only apparently nonchalant.



are very effective with only three items; say, two candlesticks and a single object or cut flowers at the center. Artfully arranged old books create another mood entirely.

Some objects and arrangements appear and reappear in every period—only the style changes: Flanking sconces on the wall or candelabra on each end, or both. A medium to large work of art centered on the wall. A mantel clock. Small objects with a theme. ✦

RESOURCES For contact information on companies and products mentioned, see p. 96.



LOVE THE WAY YOU LIVE



MARBLE MANTELS - STONE MANTELS - WOOD MANTELS - WAINSCOT PLANKING
DESIGNER FLORALS - WORLD GLOBES - WINDOW CORNICES - MANTEL SHELVES

design
the
space

HISTORICAL - TRADITIONAL
CLASSIC - MODERN
TIMELESS

www.designthespace.com - 866 983 3267



Manufacturers have come around to what antique and salvage specialists have long known: folks love period-look hardware that carries throughout the house.



Suites to Suit the House

BY MARY ELLEN POLSON

SAY THE WORD “hardware” and what comes to mind? A Colonial Revival entry set, an Eastlake hinge, a ca. 1910 bin pull: all common items that do the work of holding bits of the house together. If your old house is typical, the hardware varies from room to room: original knobs and rosettes in the parlor, later replacement doorknobs upstairs, and a frankly new and not necessarily compatible entry set. While you can certainly preserve this evidence of your home’s history, you can also opt for vintage or reproduction hardware that carries throughout the house, from the deadbolt on the front door to the cabinet pulls in the bathroom.

Some of these suites are period-friendly solutions for houses that have lost all the originals; others are clearly intended for the new-old house market. Still others offer

choices that may help fill in the missing chinks in your old-house armor.

These whole-house suites often include items that you might not think of as traditional hardware, such as refrigerator pulls, shower rods, house numbers, or decorative clavos and heavy strap hinges for the garage.

That’s not to say every bit of brass, iron, or bronze in the house has to match exactly. The most sophisticated suites offer opportunities to draw from the same or similar lines to create varied looks that are still consistent. When you can choose from three or four back plates and seven or eight different knobs in a single style and finish, the result is 20 or more possible combinations—all from a “matching” suite.

That gives you a chance to do what your home’s original builder did: go from fancy to simple as you work your way from the entry

hall and living room to bedrooms and utility areas. Use the most stylish combination for the entry set and a slightly simpler variation for first-floor passage sets. Hardware for cabinetry and built-ins can support highly decorative looks, while it’s historically correct to install the plainest passage sets on upper floors.

In the kitchen and baths, go high style or low with coordinating towel rods, cabinet pulls and other accessories. If the suite doesn’t have the look you have in mind, other makers may offer that pull or hinge in the style you want, in a material and finish that’s a close match for the rest of the suite. Whether you are outfitting a house with completely new hardware or just filling in missing bits, be sure to use quality antiques or reproductions, and you’ll give the old place the sparkle of true period décor. [sources continued on page 80]

CLOCKWISE: (from top left) Pieces from Baldwin Hardware’s new Baldwin Bronze suite begin at the front door and carry throughout the house; the bronze Art Nouveau suite from Signature Hardware; cabinet pulls and knobs in the Metropolitan Series from LB Brass; S.A. Baxter’s Streamline-influenced Stepped suite; reproduction Eastlake screen door hardware from Van Dyke’s Restorers; and cabinet hardware from the Rustic Patina line from Smith Woodworks & Design.



Building the New Old Home since 1969

Beautiful, durable and affordable tradition based homes, factory built with exquisite detail, shipped directly to your home site. Call us today for a full color catalog of home plans, pricing and your guide to building a new home.

CONNOR HOMES

(802) 382-9082
www.connorbuilding.com
connorbuilding@connorbuilding.com

Middlebury, Vermont

Leesburg, Virginia



Circle no. 698

Helping People Build Beautiful Country Places Since 1974!

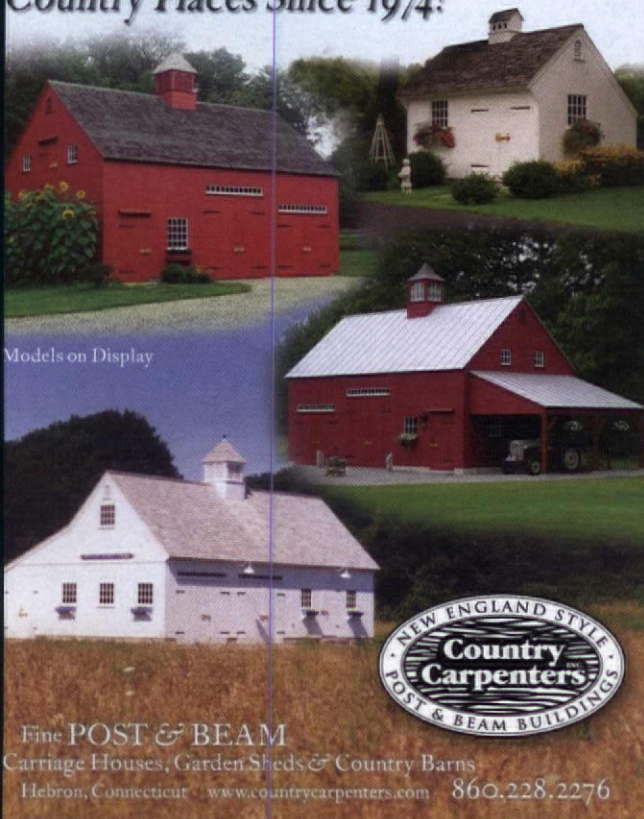

Models on Display



Fine POST & BEAM
Carriage Houses, Garden Sheds & Country Barns
Hebron, Connecticut www.countrycarpenters.com 860.228.2276



Early New England Home Designs. Llc.

Designs for: Additions
Renovations
New Old Homes

www.enhd.com



ENEHD, Llc.

Joseph Perry
27 Shady Lane
Nashua, NH
03062
Tel: 603 521-8201
Justin Minda
FM Studio
669 Elmwood Ave.
Providence, RI
02907
Tel: 401 383-8900



Designs from our Colonial Era to those of a New Nation



The Kensington
cabinetry
suite from Notting
Hill Decorative
Hardware.

REPLACEMENT HARDWARE

(Antique, Reproduction, Restoration)

■ **AL BAR WILMETTE PLATERS** (800) 300-6762, albarwilmette.com *Historic hardware restoration and salvaged door hardware* ■ **ANTIQUÉ HARDWARE & HOME** (877) 823-7567, antiquehardware.com *Wide range of period reproductions* ■ **EUGENIA'S ANTIQUÉ HARDWARE** (770) 458-1677, eugeniaantiquehardware.com *Vintage entry hardware* ■ **HISTORIC HOUSEPARTS** (888) 558-2329, historichouseparts.com *Vintage and reproduction door and cabinet hardware* ■ **HOUSE OF ANTIQUÉ HARDWARE** (888) 223-2545, hoah.biz *Full complement of period reproductions* ■ **LIZ'S ANTIQUÉ HARDWARE** (323) 939-4403, lahardware.com *Antique, vintage, and reproduction hardware* ■ **MATERIALS UNLIMITED** (800) 299-9462, materialsunlimited.com *Vintage and reproduction* ■ **OLD ROSE HARDWARE CO.** (800) 508-0022, oldrosehardware.com *Working parts for antique hardware sets; cabinet pulls and knobs* ■ **OLDE GOOD THINGS** (888) 551-7333, oldegoodthings.com *Vintage and antique hardware* ■ **REJUVENATION** (888) 401-1900, rejuvenation.com *Authentic reproductions of early-20th-century door hardware* ■ **VAN DYKE'S RESTORERS** (800) 558-1234, vandykes.com *Full line of reproduction door and cabinet hardware* ■ **VINTAGE HARDWARE & LIGHTING** (360) 379-9030, vintagehardware.com *Antique and reproduction hardware of all kinds*

These whole-house suites often include items that you might not think of as traditional hardware, such as refrigerator pulls, shower rods, or heavy strap hinges for the garage.

ENTRY SUITES & more

■ **ACORN MANUFACTURING** (800) 835-0121, acornmfg.com *Hand-forged iron builder's hardware* ■ **BALDWIN HARDWARE** (800) 566-1986, baldwinhardware.com *Traditional door and cabinet hardware* ■ **BALL AND BALL** (800) 257-3711, ballandball.com *Reproduction 17th- and 18th-century brass and iron hardware* ■ **CHARLESTON HARDWARE CO.** (866) 958-8626, charlestonhardwareco.com *Historic Charleston Reproduction suites; antique hardware* ■ **CHRISTOPHER THOMSON IRONWORKS** (575) 421-2645, ctiron.com *Custom entry hardware* ■ **CROWN CITY HARDWARE** (800) 950-1047, restoration.com *Extensive line of antique hardware reproductions in brass, crystal, and iron* ■ **FINESSE DESIGN** (603) 283-0290, finessedesign.com *Suites in pewter* ■ **FRANK ALLART & CO.** (888) 582-9110, frankallart.com *Authentic 1920s and Art Deco designs* ■ **GRANDEUR BY NOSTALGIC WAREHOUSE** (800) 522-7336, grandeur-nw.com *Traditional and vintage-*

style door hardware ■ **HAMILTON SINKLER** (212) 760-3377, hamiltonsinkler.com *Sand-cast, solid bronze entry hardware* ■ **HERITAGE HARDWARE** (505) 438-1864, heritagehardware.net *Black, pewter, and oil-rubbed bronze suites for door, cabinet, bath* ■ **HERITAGE METALWORKS** (610) 518-3999, heritage-metalworks.com *Reproduction architectural hardware to order* ■ **HICKORY HARDWARE** (877) 556-2918, hickoryhardware.com *Period-inspired cabinet hardware* ■ **HISTORIC HOUSEFITTERS** (800) 247-4111, historichousefitters.com *Hand-forged iron, brass, and porcelain, and forged iron hardware* ■ **KAYNE & SON CUSTOM HARDWARE** (828) 667-8868, customforgedhardware.com *Hand-forged interior and exterior hardware* ■ **KNOBS & HARDWARE** (800) 496-5058, knobsandhardware.com *Door and cabinet hardware in many styles* ■ **KNOBWORKS VERMONT** (866) 431-1889, knobworks.com *Blown glass, lathe-turned*

wood, milled brass architectural hardware ■ **LB BRASS** (718) 786-8090, lbbrass.com *Wide selection of door and cabinet hardware designs* ■ **LEMONT HARDWARE** (603) 283-0263, lemonthardaware.com *Hammered architectural hardware* ■ **LOUIS FRASER** (11) 44-1922-633-511, louisfraser.co.uk *Decorative hardware in antique pewter through hand-rubbed bronze, from entries to gate latches* ■ **MICHAEL M. COLDREN CO.** (410) 287-2082, coldrencompany.com *Custom reproduction 18th- and 19th-century hardware* ■ **NOBILUS** (435) 744-0400, nobilusluxury.com *Cast bronze door hardware* ■ **NOSTALGIC WAREHOUSE** (800) 522-7336, nostalgicwarehouse.com *Door hardware in classic styles* ■ **OMNIA INDUSTRIES** (973) 239-7272, omniaindustries.com *Solid brass door hardware* ■ **ROCKY MOUNTAIN HARDWARE** (888) 788-2013, rockymountainhardware.com *Solid-bronze architectural hardware from entry sets to cabinet knobs*

Tulip knob
Knobworks
nt. LEFT: The
ur de Lys
y plate by
lobilus.



CABINET & FURNITURE Suites

BAUERWARE CABINET HARDWARE

(415) 864-3886, bauerware.com ■ HORTON

BRASSES (800) 754-9127, horton-brasses.com

■ LONDONDERRY BRASSES (610) 593-6239,

londonderry-brasses.com ■ NIFTY KNOB

(303) 682-9022, niftyknob.com ■ NOTTING

HILL DECORATIVE HARDWARE (262) 248-8890,

nottinghill-usa.com ■ PULLWARE (866)

pullware, pullware.com ■ SATELLITE

(888) 401-1900, satellitemodern.com

■ SCHAUB & CO. (616) 871-0040, schauband

company.com ■ SMITH WOODWORKS & DESIGN

(908) 832-2723, niceknobs.com

and sinks ■ S.A. BAXTER (800) 407-4295,

sabaxter.com Period-inspired and contem-

porary entry suites ■ SIGNATURE HARDWARE

(866) 475-9715, signaturehardware.com

Period-friendly suites and replacement hardware

from many makers ■ SOUTHWEST FORGE &

DOOR (800) 811-0181, southwestforge.com

Hand-forged door, cabinet, bath hardware ■

SUN VALLEY BRONZE (866) 788-3631,

svbronze.com Hand-rubbed bronze

hardware for doors, windows, cabinets, baths

■ TAAMBA (866) 822-6223, taamba.com

Brass and bronze door and cabinet hardware

and accessories ■ VON MORRIS CORP. (800)

646-6888, vonmorris.com Architectural

hardware suites with trim and accessories ■

WILLIAMSBURG BLACKSMITHS (800)

248-1776, williamsburgblacksmiths.com

Early American wrought iron reproductions

■ WILMETTE HARDWARE (866) 864-6396,

wilmettehardware.com Fine reproduction

hardware suites, cabinet hardware, accessories

KNOBWORKS
vermont

milled brass blown glass turned wood
knobworks.com

HISTORIC HOUSEFITTERS CO.

HAND-FORGED IRON HARDWARE

- Thumblatches – Interior & Exterior
- Strap Hinges & Pintles
- Hearth Equipment
- Barn & Gate Hardware
- Custom Forge Work
- Machine Forged Hardware
- Large Inventory

Also, the finest in Hand-Made Lanterns, Sconces & Chandeliers, Door Knob & Leversets, Pewter, Tin, Redware & Much More!

Send \$5.00 for our 64-page color catalog.
P.O. Box 26, Dept. 6098
Brewster, N.Y. 10509
800-247-4111
www.historichousefitters.com

Circle no. 550

Vintage Doors
YesterYear's

VintageDoors.com
1-800-787-2001

Circle no. 73

Easy to Install Wainscoting Kits

ELITE MOULDINGS

5 Styles Readily Available

WWW.ELITETRIMWORKS.COM
905-760-1665

Circle no. 862

NOBILUS

Luxury is detail.



Craftsman

ARTS IN RESIDENCE collection

Make your own history with this vintage-style door set, inspired by designs from the very best historical Craftsman homes.

nobilusluxury.com

{435} 744.0400

for your nearest dealer

Circle no. 330

To request information from our advertisers:



ORDER BY MAIL:

Circle the numbers on the
attached card and mail
(with payment if required).

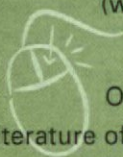

FAST online ACCESS:

Or, for a direct link to their
literature offers and websites, go to:
oldhouseinteriors.com/lit

Acorn Manufacturing pg. 38 circle no. 888
(800) 835-0121 acornmfg.com

AK Exteriors pg. 96 circle no. 275
(800) 253-9837 akexteriors.com

Alberene Soapstone Company pg. 33 circle no. 893
(434) 831-1051 alberenesoapstone.com

American Restoration Tile pg. 75 circle no. 429
(501) 455-1000 restorationtile.com

Americana pg. 87 circle no. 164
(800) 269-5697 shutterblinds.com

Ann Wallace / Prairie Textiles pg. 84 circle no. 824
(213) 614-1757 annwallace.com

Architectural Products by Outwater pg. 85 circle no. 365
(800) 835-4400 outwater.com

Archive Edition Textiles pg. 93 circle no. 186
(877) 676-2424 archiveedition.com

Arts & Crafts Homes and the Revival pg. 35 circle no. 488
(800) 967-3462 artsandcraftshomes.com

Arts & Crafts Press pp. 49 and 94 circle no. 423
(360) 871-7707 artsandcraftspress.com

Arts and Crafts Tile.com pg. 92 circle no. 271
(949) 276-8278 artsandcraftstile.com

Ball and Ball pg. 44 circle no. 18
(800) 257-3711 ballandball.com

Bradbury & Bradbury Art Wallpapers pg. 23 circle no. 27
(707) 746-1900 bradbury.com

Brass Light Gallery pg. 7 circle no. 21
(800) 243-9595 brasslightgallery.com

Bucks County Soapstone Co. pp. 23 and 92
(215) 249-8181 buckscountysoapstone.com

Cape Cod Lanterns pg. 94
(877) 794-5337 capecodlanterns.com

Cape Cod Weathervane Company pg. 95 circle no. 720
(800) 460-1477 capecodweathervanes.com

Carl Radke, Phoenix Studios pg. 92 circle no. 943
(805) 462-8893 carlradke.com

Carreaux du Nord pp. 76 and 92 circle no. 68
(920) 553-5303 carreauxdunord.com

Charles P. Rogers & Co. Inc. pg. 84 circle no. 713
(866) 845-5947 charlesprogers.com

Charleston Gardens pg. 95 circle no. 852
(800) 469-0118 charlestongardens.com

Charleston Hardware Company pg. 37 circle no. 51
(866) 958-8626 restoredvintagehardware.com

Christopher Thomson Ironworks pg. 75 circle no. 346
(800) 726-0145 ctiron.com

Classic Accents pg. 20 circle no. 26
(800) 245-7742 classiccaccents.net

Classic Gutter Systems pg. 96 circle no. 918
(269) 665-2700 classicgutters.com

Climate Seal / Acoustical Surfaces Inc. pg. 31 circle no. 685
(877) 773-7379 climateseal.com

Coe Studios pg. 97
(510) 527-2950 coestudios.com

**Conklin's Authentic Antique Barnwood &
Hand Hewn Beams, Inc. pg. 20 circle no. 815**
(570) 465-3832 conklinsbarnwood.com

Connor Homes pg. 79 circle no. 698
(802) 382-9082 connorbuilding.com

Coppa Woodworking pg. 87 circle no. 269
(310) 548-4142 coppawoodworking.com

Country Carpenters pg. 79
(860) 228-2276 countrycarpenters.com

Crown City Hardware pg. 9 circle no. 397
(800) 950-1047 restoration.com

Crown Point Cabinetry pg. 27
(800) 999-4994 crown-point.com

Custom Fireplace Mantels pg. 76 circle no. 336
(731) 394-0512

Dard Hunter Studios pg. 95
(740) 779-3300 dardhunter.com

Decorator's Supply Co. pg. 75 circle no. 245
(800) 792-2093 decoratorssupply.com

Design The Space pg. 77
(866) 983-3267 designthespace.com

Designs in Tile pg. 27
(530) 926-2629 designsintile.com

Di Bella Luce pg. 91
(510) 758-6427 dibellaluce.com

Door Pottery pg. 87 circle no. 216
(608) 274-5511 doorpottery.com

Early Homes Magazine pg. 97 circle no. 191
(978) 283-3200 earlyhomes.com

Early New England Home Designs, LLC pg. 79
(603) 521-8201 earlynewenglandhomedesigns.com

Elite Mouldings pg. 81 circle no. 862
(905) 760-1665 elitemouldings.com

Elmira Stove Works pg. 45 circle no. 610
(800) 295-8498 elmirastoveworks.com

Emu Tile pg. 92 circle no. 374
(330) 871-4010 emutile.com

Ephraim Faience Pottery pp. 10 and 91
(888) 704-POTS ephraimpottery.com

Evergreen Carriage Doors, LLC pg. 37
(800) 654-0750 evergreencarriagedoors.com

Farmhouse Wares pg. 93 circle no. 301
(866) 567-7958 farmhousewares.com

Felber Ornamental Plastering pg. 41 circle no. 554
(800) 392-6896 felber.net

Gallenberg Studio pg. 95 circle no. 897
(715) 882-4900 gallenbergstudio.com

The Gleaner Antiques pg. 95
(419) 281-2849 gleanerantiques.com

Good Time Stove Co. pg. 45 circle no. 806
(888) 282-7506 goodtimestove.com

Grand Prairie Woodworks pg. 94 circle no. 287
(708) 798-5223 grandprairiewoodworks.com

Handcrafted Metal pg. 4 circle no. 839
(800) 755-0310 handcraftedmetal.com

Heartwood Pine Floors pg. 90 circle no. 859
(800) 524-7463 heartwoodpine.com

Historic Housefitters pg. 81 circle no. 550
(800) 247-4111 historichousefitters.com

House of Antique Hardware pg. 40 circle no. 142
(888) 223-2545 hoah.biz

Hudson River Design pg. 47 circle no. 405
(518) 392-9218 hudsonriverdesign.com

Ida Lindsey China Co. pp. 38 and 93
(866) 365-2505 idalindseychina.com

Jennifer Wentzel Designs pg. 93 circle no. 876
(216) 702 3384 jenniferwentzeldesigns.com

John Moran Auctioneers Inc. pg. 27 circle no. 324
(626) 793-1833 johnmoran.com

Jonathan's Wild Cherry Spoons pg. 93
(800) 776-6853 woodspoon.com

Kayne & Son Custom Hardware pg. 37 circle no. 272
(828) 667-8868 customforgedhardware.com

Kelly Marshall Custom Woven Interiors pg. 94 circle no. 937
(612) 788-7800 kellymarshall.com

Kennebec Company pg. 33 circle no. 492
(207) 443-2131 kennebeccompany.com

King's Chandelier pg. 84 circle no. 334
(336) 623-6188 chandelier.com

Knobworks Vermont pg. 81
(802) 310-4056 knobworks.com

L'Esperance Tile Works pg. 91 circle no. 165
(518) 884-2814 lesperancetileworks.com

Lacanche / Art Culinaire pg. 45 circle no. 854
(800) 570-2433 frenchranges.com

LB Brass pg. 41 circle no. 236
(718) 786-8090 lbbrass.com

Lehman's pg. 90 circle no. 92
(877) 438-5346 lehmans.com

Lighting Universe pg. 42
(888) 404-2744 lightinguniverse.com

M. Teixeira Soapstone pg. 20 circle no. 411
(877) 478-8170 soapstones.com

Madawaska Doors Inc. pg. 33 circle no. 526
(800) 263-2358 madawaska-doors.com

The Maine Blanket pg. 95
(207) 845-2587 getwool.com

Maple Grove Restorations pg. 76 circle no. 310
(860) 742-5432 maple-grove.com

Mary Myers' Studio pg. 91 circle no. 312
(757) 481-1760 marymyersnutcrackers.com

Mason & Wolf Wallpaper pg. 16
(732) 866-0451 mason-wolf.com

Maurer & Shepherd Joiners pg. 84 circle no. 410
(860) 633-2383

Meredith Collection / Ironrock pg. 85 circle no. 25
(330) 484-1656 meredithtile.com

Metal Shoppe pg. 48 circle no. 237
 338-0748 themetalshoppe.net

Micalamp Company pg. 83 circle no. 779
 241-7227 micalamps.com

Mission Woodworking pg. 84 circle no. 120
 848-5697 missionwoodworking.com

Mitchell Andrus Studios pg. 93
 647-7442 mitchellandrus.com

Motawi Tileworks pp. 48 and 94 circle no. 316
 213-0017 motawi.com

Mythic Paint pg. 13
 714-9422 mythicpaint.com

Native Tile & Ceramics pg. 87 circle no. 157
 633-8684 nativetile.com

Nobilus LLC pg. 81 circle no. 330
 744-0400 nobilusluxury.com

Notting Hill Decorative Hardware pg. 33 circle no. 910
 248-8890 nottinghill-usa.com

Old California Lantern pg. 31
 577-6679 oldcalifornia.com

Old House Interiors

Old House Center Sourcebook pg. 97 circle no. 38
 283-3200 oldhouseinteriors.com

Pacific Columns pg. 17
 294-1098 pacificcolumns.com

Patricia Burling / Willow Weave pg. 92 circle no. 173
 268-4794 patriciaburling.com

Period Arts Fan Company pg. 18 circle no. 499
 588-3267 periodartsfanco.com

Persian Carpet pg. 11
 333-1801 persiancarpet.com

Prime Distributing /

Century Colors pg. 90 circle no. 728
 222-3092 oldecenturycolors.com

PVintage Lighting pg. 84 circle no. 478
 561-3158 pvwintagelighting.com

Radiant Wraps pg. 75 circle no. 458
 857-6480 radiantwraps.com

Range Craft Manufacturing pg. 50 circle no. 102
 RCHOODS rangecraft.com

Real Carriage Door Co. pg. 42
 694-5977 realcarriagedoors.com

Red Lake Custom Doors pg. 41 circle no. 332
 269-0331 redlakecustomdoors.com

Rejuvenation Register pg. 42 circle no. 659
 880-3090 reggioregister.com

Rejuvenation back cover circle no. 10
 401-1900 rejuvenation.com

Arts and Rose pg. 92
 445-7444 artsandcraftsman.com

Redheads pg. 95
 857-8898 retro-redheads.com

Rexford Handmade Tile pp. 93 and 96
 824-6216 housenumbertiles.com

Sassafras Pottery pg. 94 circle no. 78
 230-6661 sassafrasspottery.com

Schoolhouse Electric Co. pg. 32 circle no. 180
 630-7113 schoolhouseelectric.com

Schoolhouse Art Factory pg. 89 circle no. 756
 292-0008 artfactory.com

Seasons at Calmore Antiques pg. 95 circle no. 850
 (978) 649-8882 seasonsatcalmoreantiques.com

Seven Pines Forge pg. 75
 (814) 797-1353 sevenpinesforge.com

Shaker Workshops pg. 84 circle no. 123
 (800) 840-9121 shakerworkshops.com

Sheldon Slate Products pg. 31 circle no. 134
 (207) 997-3615 sheldonslate.com

Sherry Bernie Designs in Glass pg. 91 circle no. 304
 (334) 740-4039 sherryberniedesigns.com

Shuttercraft pg. 96
 (203) 245-2608 shuttercraft.com

SR Design pg. 91
 (724) 344-4174 wedowindowstoo.com

Steven Handelman Studios pg. 50 circle no. 118
 (805) 962-5119 stevenhandelmanstudios.com

Stickley, L. & J.G. inside front cover circle no. 777
 (315) 682-5500 stickley.com

Stillwater Porcelain pg. 93 circle no. 905
 (413) 625-8250 stillwaterporcelain.com

Studio Steel pg. 3 circle no. 320
 (860) 868-7305 studiosteel.com

Subway Ceramics pg. 38 circle no. 46
 (888) 387-3280 subwaytile.com

Summit Door Inc. pg. 38 circle no. 230
 (888) SMT-DOOR summit-door.com

Sunwood Doors pg. 40 circle no. 274
 (562) 951-9401 sunwooddoors.com

Sutherland Welles Ltd. inside back cover circle no. 138
 (800) 322-1245 tungoilfinish.com

Taliesin Bookstore pg. 92
 (877) 588-7900 taliesinbookstore.com

Terra Mare Antiques pg. 94
 (646) 824-0995 terramareantiques.com

Textillery Weavers pg. 91
 (812) 334-1555 textillery.com

Tile Source pg. 33 circle no. 55
 (843) 689-9151 tile-source.com

Timberlane Inc. pg. 47 circle no. 891
 (800) 250-2221 timberlaneshutters.com

Touchstone Woodworks pg. 97 circle no. 97
 (330) 297-1313 touchstonewoodworks.com

Trustworth Studios pg. 49
 (508) 746-1847 trustworth.com

Victorian Elegance pg. 94
 (866) 858-0810 myvictorianelegance.com

The Victorian Homes Connection pg. 15 circle no. 903
 (509) 232-2488 victorianconnection.com

Vintage Hardware & Lighting pg. 85 circle no. 556
 (360) 379-9030 vintagehardware.com

Wall Words pg. 42 circle no. 479
 (888) 422-6685 wallwords.com

Woodstone Architectural

Windows & Doors pg. 96 circle no. 241
 (800) 682-8223 woodstone.com

YesterYear's Vintage

Doors & Millwork pp. 81 and 96 circle no. 73
 (315) 324-5400 vintagedoors.com



www.micalamps.com

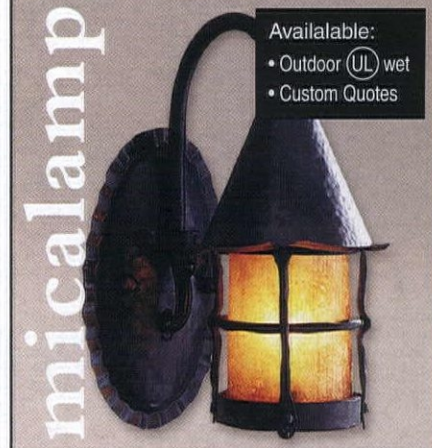

Available:
 • Outdoor (UL) wet
 • Custom Quotes



COPPER & IRON
 Circa 1900
 www.micalamps.com

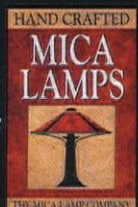

Phone: (818) 241-7227
 Fax: (818) 241-5439

Glendale, CA

Wide Selection of Timeless
and Functional Turn-of-the-Century
Industrial Designs

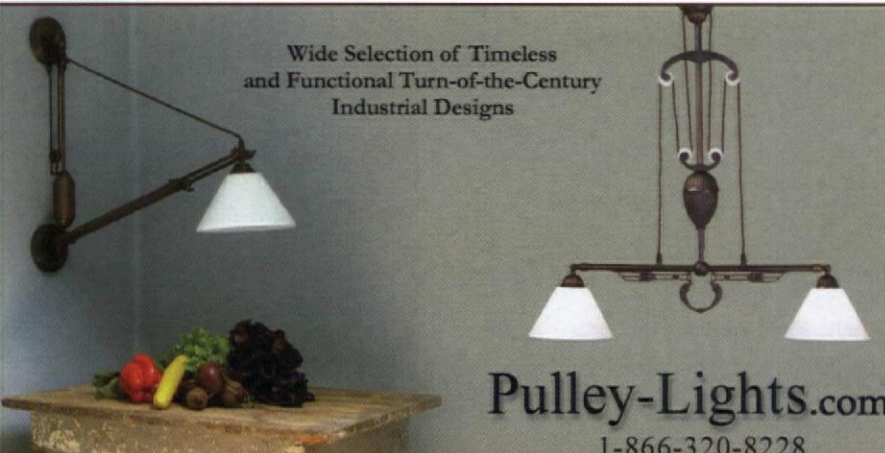

Pulley-Lights.com
1-866-320-8228

CHARLES P. ROGERS • EST. 1855



WOOD, LEATHER, BRASS & IRON BEDS
EUROPEAN LINEN & EGYPTIAN COTTON
BEDDING. FREE CATALOG AND SALE PRICE LIST.
1-866-845-5946 • www.charlesprogers.com

Circle no. 713

Traditional and industrial lighting
from the 1840's to the modern era.

More than 700 items
on our website.

New items
added weekly.



PW VINTAGE LIGHTING

www.PWVintageLighting.com 1-866-561-3158
2 State Rd., Great Barrington, MA 01230

Circle no. 478

Curtains & Roller Shades



Old fashioned window treatments stenciled or
plain, in many colors & fabrics. Styles for Arts &
Crafts, Victorian & 18th Century homes & early
industrial. Please view our large textile collection.
Ann Wallace • 253-614-1757 • www.annwallace.com

Circle no. 824

MISSION WOODWORKING

Innovative, Affordable
and Beautiful Covers for
concealing existing fully
functional baseboard heat.

Call or E-mail Now
for more information on this creative
solution to your decorating needs.
Ask about our discounts

PATENT PENDING



502 Kesco Drive • Bristol, IN 46507 • ph 877.848.5697 ext. 5 • fx 574.848.7897
email sales@missionwoodworking.com • www.missionwoodworking.com/mwl OH

Circle no. 120

17th and 18th Century
Millwork



Windows, Doors & Entryways
Raised-Panel Walls
Old Glass, Moldings
Wide Pine Flooring
Beaded & Feather edge boards
Send \$4.00 for catalog.
CUSTOM WOODWORKING

Maurer & Shepherd Joyners
122 Naubuc Avenue
Glastonbury, Connecticut 06033
(860)-633-2383 • www.msjoyners.com

Circle no. 410

Direct from the Designers and Makers
Affordable & Elegant ... Since 1935

King's Chandelier

www.chandelier.com

Original designs & reproductions.
Custom design available.

729 S. Van Buren Rd., Eden NC
336-623-6188 - catalog available

We ship insured!

Call the crystal chandelier experts!



Circle no. 334

SHAKER

Since 1970, we've been making
measured reproductions of
original Shaker furniture &
oval boxes - right here in
the USA. Large selection
of replacement Shaker
chair tapes.

Call now for free catalog
1-800-840-9121

SHAKER WORKSHOPS
Box 8001-HN
Ashburnham, MA 01430

www.shakerworkshops.com/hn



65,000+

Decorative Building Products

Lowest Prices... Widest Selection... All From Stock!

Interior/Exterior Architectural Mouldings
& Millwork • Stamped Steel & Polymer
Ceiling Tiles • Knobs & Pulls • Furniture
& Cabinet Components • Brass Tubing &
Fittings • Balustrading • Wainscoting
Period & Contemporary Hardware
Columns & Capitals • Wrought Iron
Components • Wall Coverings • Kitchen
& Bathroom Accessories • Fireplace
Surrounds • Lighting • Stock & Custom
Wood Carvings • FauxStone Panels
Decorative Ceiling Beams... and so much more!

Architectural Products
by **OUTWATER LLC**

1,000+ Page Catalog!

Catalog Requests Sales & Product Information

1-888-772-1400 1-800-835-4400

New Jersey • Arizona • Canada

www.Outwater.com

Circle no. 365

CENTURY ^{of} Style

ANTIQUES AND
DESIGN SHOW



Courtesy Dk Art
Publishing, Exhibitor

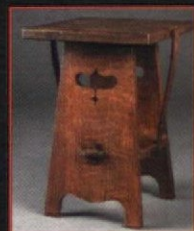

SAN DIEGO

Southern California's Premier Event

Celebrating the

Design Styles of the 20th Century

ARTS AND CRAFTS ~ MODERNISM ~ ART DECO

MISSION ~ ART NOUVEAU ~ MONTEREY ~ SPANISH COLONIAL

November 21, 22, and 23, 2008

Del Mar, California

WWW.CENTURYOFSTYLE.COM

Finest Castings

Vintage Lighting and Hardware

Fort Townsend, WA 360-379-9030
www.vintagehardware.com

Circle no. 556

Hand Crafted Tile

Meredith® COLLECTION

Ironrock Since 1866

330.484.1656 • fax: 330.484.9380 • www.meredithtile.com

Circle no. 25

VISIT

Paying a

Madison, Indiana

Limestone bluffs and the Ohio River frame picturesque Madison, an old riverboat port founded in 1809. Antiques dealers fill the district, and a brick river walk leads visitors to touring riverboats. A stroll through the city's hilly streets provides glimpses of lush gardens around grand old homes.

I moved to Madison in 2007, on my retirement from the U.S. Navy, with my wife Caryl. Madison is strategically located in the triangle formed by Indianapolis, Cincinnati, and Louisville. Today, appreciation for historic preservation has brought new life to the city of 12,500. The entire downtown, 133 blocks, is listed in the National Register.

Madison is the only city in the country that owns its very own hydroplane race boat, the Miss Madison, subject of the 2001 movie "Madison." Hollywood chose the city before, too, for 1958's "Some Came Running," starring Frank Sinatra and Shirley MacLaine. Our motto is "Come for a visit, stay for a lifetime." Visit madisoncamerunning.com

—RODNEY LIPTAK

LEFT: Besides a large crop of distinguished Italianate houses, Madison has buildings dating to 1817: brick Federals and I-houses, Greek Revivals, the occasional brick Queen Anne, plus Shotgun-bungalow rows and Tudor Revival cottages.

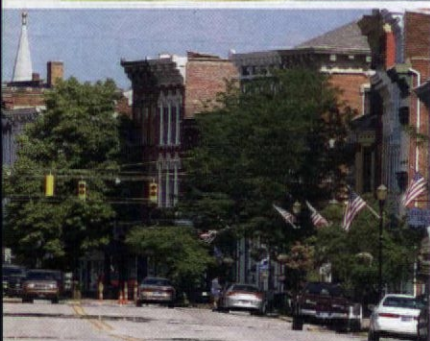

Caryl and I purchased this house, which had been a bed and-breakfast inn in recent years, and have been working on all 3100 square feet since June 2007. I just finished the laundry room in the basement. We'd lived on a 50-acre farm in Maryland and moved here for my wife's job at the hospital. (And I just opened up Hoofs, Woofs and Whiskers, a gift store for lovers of horses, dogs, and cats, on Main Street: hoofswoodsandwhiskers.com) If you are moving from a farm to the city, make sure you buy a big old house with lots of projects, so you won't get bored with the farm work. ■ This ca. 1864 Italianate house was built by Sarah and William Levy, probably by Irish stonemasons who lived here for fourteen years. In 1885 it was purchased by local merchant, banker, and real-estate mogul Richard Johnson as a wedding present for his son John and his bride, Laura Kunkler. Then in 1899, it was bought by Marcus Sulzer, a respected political figure and legal mind, one of Madison's most brilliant and reliable citizens. —R



ABOVE: A Victorian-era iron fence is just one of many special features of the Liptaks' home in Madison. BELOW: The interior boasts classical woodwork and architectural elements of the 19th century.

DOOR
POTTERY
608.274.5511
www.doorpottery.com

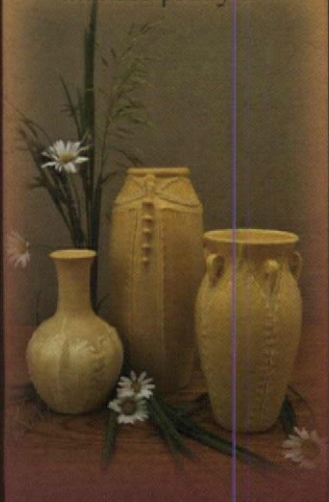

Timeless Art...

...From our hands to your home.

Circle no. 216



AUTHENTIC COLONIAL PERIOD WOODEN BLINDS

Free Brochure • Authentic Design • Free Measure Guide
Show off your windows with high quality, custom fabricated wooden blinds. Delivered to your door in 4 to 6 weeks, at a cost comparable to generic blinds.

AMERICANA

800-269-5697

www.shutterblinds.com

Circle no. 164



NATIVE TILE & CERAMICS

USING THE
TIME-HONORED METHODS
OF THE
TILE-MAKING MASTERS
TO CREATE INSPIRED
ORIGINAL DESIGNS

FOR INFORMATION, PLEASE
VISIT OUR WEBSITE:
WWW.NATIVETILE.COM

OR CALL US:
310. 533. 8684

Circle no. 157

Wood Screen Doors



Coppa Woodworking, Inc.

1231 Paraiso Ave., San Pedro, CA 90731
310.548.4142 www.coppawoodworking.com

Circle no. 269

DIALOG

back&forth

DECO PLANETS

I HAVE SEARCHED for the source of the pendant globe lamps in the cover picture and on page 55 [August 2008]. Can you tell me if these are available for purchase, or are they custom lights?

—MONA MCGORVIN
San Diego, Calif.

They are most definitely vintage, as is all the furniture and most other lighting in the house. You can see why the owners decorated a room around those unique lamps!

I looked at a few reproduction Deco lines and found nothing like those planetary orbs—though there is nice stuff, reasonably priced. Rejuvenation [rejuvenation.com] has classic Art Deco fixtures and a new mid-century line, Satellite Modern, which might appeal to you [satellitemodern.com]

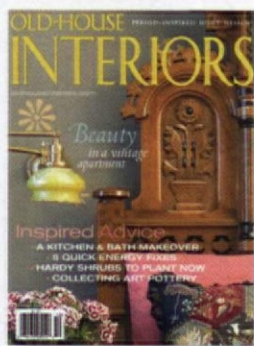

If you do an online search for Art Deco lighting you'll be directed mostly to antique fixtures. There is a lot out there; didn't see any true orbs, though. Vintage Home Lighting [vintagehomelighting.com] has an especially good selection of antique Deco lighting. The shapes and colors are wonderful. Good luck! —P. POORE

IMAGINE my joy when I saw the two Deco chairs upholstered in a fabric very close to the one

I chose for my first project! ["Art Deco," August 2008, p. 50] I am learning to trust my eye. The first Art Deco piece I ever bought is a vanity with drawer pulls that float on black Bakelite circles and look like Saturn. I've got quite a bit of sewing going on now, including "crazy quilt" embellished drapery panels inspired by a photo in *OHI* about vintage lampshades. I am forbidden to buy any more sofas . . . I am after some tables with blue mirrored glass.

I am currently studying the

Susan Day book on Art Deco carpets and rugs right now—can't buy a rug without that guide! Collecting brings me a lot of joy, even when I am not spending a lot, and I have been doing this for only about three years.

—LYNELL ROBERTSON (*Decogirl*)
Seattle, Wash.

FAVORITE BYLINE

I HAVE BEEN READING your great magazine since the very first issue, my personal favorite, but I gave it away years ago when I went through a modern/high-style phase.

Last night I read Dan Cooper's most recent offering in your June 2008 issue, about mandatory huge-budget kitchens. I'm almost embarrassed to tell friends I spent only \$3000 on my kitchen redo, when they have dropped tens of thousands on theirs. Cooper is a wonderful storyteller. Since giving away those old issues of *OHI*, I have come to my senses, and I am working on my second old-house restoration.

—JAMES ROSENDALE
Louisville, Kentucky

SHRUB SHENANIGANS

FIRST, I love this magazine, and I'm delighted it's published here in Massachusetts! Kudos to you all for superb editorial coverage, inspirational photography, and wonderful advertising. Second . . . you've got an incorrect caption on page 61 of the October 2008 issue ["Old-Fashioned Stalwarts"]. The yellow-flowered plant is certainly not *Hydrangea paniculata*. Actually, the plant is correctly identified on page 62: *Ribes odoratum*

(clove currant). Thought you should know in case someone inquires.

—LOVE ALBRECHT HOWARD
Garden Designer, Hingham, Mass.

Thanks for your careful reading. Actually, the caption is correct, it's the photo that's wrong! You noticed the photo appears again later: our prepress house manually swapped in the hi-res version (twice). (The missing photo, shown left, has a hydrangea in front of an Italianate house.) —P. POORE



Fine, Handcrafted Custom Furnishings

Doors • Gates • Hardware • Furniture • Lighting

Creators Of The American Arts And Crafts Movement Since 1913

Award Winning
HJ
Nick
Internationally Accredited Art



SCOTTSDALE
Art
FACTORY



www.artfactory.com

There Was A Time When Master Craftsmen Signed Their Work With Pride Knowing Each Furnishing Would Become A Cherished Heirloom And Antique, Scottsdale Art Factory Carries On This Tradition!

Free Full Color Catalog
1-800-292-0008

(Redeemable Deposit Required)

Investment Quality Signature Art



Designs Limited Only By Your Imagination

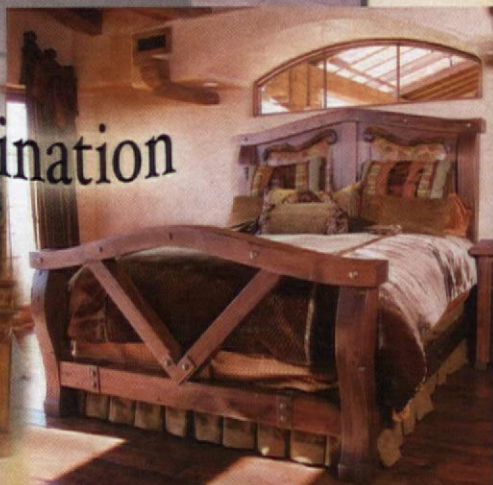

All items are handmade in the U.S.A. by Scottsdale Art Factory, LLC

Experience the Olde Century Colors Difference

Keep the charm alive and recapture the glow of the past with the quality and selection of the present.



Olde Century Colors, Inc.
54020 Andrews Ave.
New Carlisle, IN, 46552
Tel. (800) 222-3092

Olde Century Colors (Canada)
Elmira Ontario, Canada N3B 2C7
Tel (866) 789-7087

Dealer Inquiries Welcomed



35 colors available
in Acrylic Latex



18 colors available in
Simulated Milk Paint



Painted samples kit
available for \$10
(includes \$5 coupon
towards first purchase)

These rich colors are thoughtfully selected for the careful restoration of historic architecture, furniture and craft projects

for more information:

www.oldecenturycolors.com

Circle no. 728

Heartwood Pine Floors

Specialist in the art of reclaimed heartpine since 1982

celebrating
26
Years

1.800.524.7463 heartwoodpine.com

Circle no. 859

LEHMAN'S®

EST. 1856



Who needs bulbs?

Lehman's is your source for authentic, non-electric lighting for your period home.



www.Lehmans.com/OHI

One Lehman Circle, P.O. Box 270,
Kidron, OH 44636
(in the heart of Amish Country)
Ph: 888-438-5346
Open every day except Sunday.

Circle no. 92

selection of gift-worthy items chosen for you and yours by our advertisers. And the perfect present for your home and like-minded friends—people who truly appreciate quality, artistry, unusual and the unique.



Design Center Sourcebook

The definitive guide to period home products. Ten categories; 250 full-color pages. \$19.95, includes shipping.

(978) 283-3200
designcentersourcebook.com



Ephraim Faience Pottery

*It's More Than Pottery.
It's a Lifestyle*

Limited edition Arts & Crafts pottery created by a small group of talented artisans in their Wisconsin studio. Many pieces in stock for holiday gift-giving.

(888) 704-POTS
PO Box 168
Deerfield, WI 53531
ephraimpottery.com



SR Design

*Couture Home Fashions in
Fabric and Stained Glass*

Custom designed fabric, floorcloths and totes made in America. Gift certificates available. See website for more details.

(724) 344-4174
715 W. Main Street
Monongahela, PA 15063
wedowindowstoo.com



**Sherry Bernie
Designs in Glass**

Fused Glass and Recycled Art

Recycled and functional glass art. Fused glass cabinet door inserts (pictured) and sidelights, wall and window art, Gâché™ Glas™ and much more. Recycled glass cutting boards, lamps and wind chimes. Custom orders welcome.

(334) 740-4039
70 Barnes Road
Dadeville, AL 36853
sherryberniedesigns.com



Mary Myers Studio

An American Folk Artist

Hand carved and hand painted nutcrackers. Artist Mary Myers is celebrating the making of 6,000 nutcrackers, one at a time, in America. Shown: Father Christmas \$170.

(757) 481-1760
2105 Dawn Avenue
Virginia, Beach, VA 23451
marymyersnutcrackers.com



L'Esperance Tile Works

*Dedicated to the Art and
Preservation of Handmade Tile*

Finely crafted gifts from one of America's oldest tile companies of the modern era. Choose a single tile or design a fireplace or bathroom. Check out our beautiful gift tiles on Etsy at lesperancetile.etsy.com.

(518) 884-2814
1118 Rock City Road
Rock City Falls, NY 12863
lesperancetileworks.com



Di Bella Luce

Unique Handcrafted Lampshades

Designer Ginger Takahashi creates one-of-a-kind luminary art. Inspired by the love of heirloom lighting, these unique lampshades are handcrafted using antique and vintage textiles, as well as hand-beaded fringe and period lamp bases.

(510) 758-6427
dibellaluce.com



Textillery Weavers

Classic Design, Modern Materials

In this changing world, Textillery hand weaves the ultimate adult security blanket in Bloomington, Indiana. Traditional technique with contemporary flair, woven with bamboo, cotton and rayon.

(812) 334-1555
PO Box 3190
Bloomington, IN 47402
textillery.com



Carreaux du Nord

Fine Handmade Art Tile

Visit the Carreaux du Nord studio website to see the collection of charming and distinctive art tiles and handcrafted mantel clocks for perfect gift giving.

(920) 553-5303
2501 Washington St.
Two Rivers, WI 54241
carreauxdunord.com



**Patricia Burling/
WillowWeave**

Custom Work is My Specialty

Handwoven throws with mohair, silk, wool, and rayon, brushed for softness, color blended for a rich, full-textured appearance. Visit our website for custom handwoven rugs and other inspiring work.

(203) 268-4794
37 Wells Road
Monroe, CT 06468
patriciaburling.com

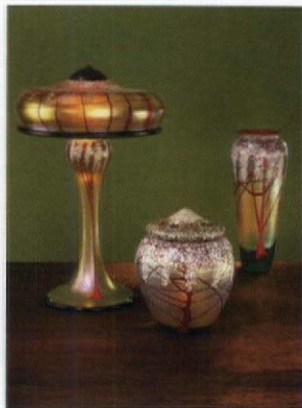

**Carl Radke,
Phoenix Studios**

Beautiful Hand Blown Luster Glass

Master glass artist Carl Radke has been making quality blown glass for 38 years. Extraordinary gifts from scent bottles to floor lamps.

(805) 462-8893
PO Box 1474
Templeton, CA 93465
carlradke.com



Emu Tile

Nature-Inspired Stoneware Tiles in the Arts & Crafts Tradition

Let Emu Tile bring the outdoors into your indoor life. For temporary or permanent installation. Choose from over a hundred designs and ten glazes. Handmade in Ohio.

(330) 871-4010
PO Box 166
Kent, OH 44240
emutile.com

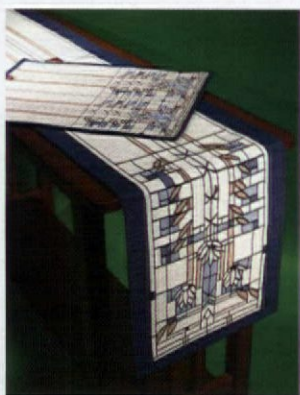

Rennie & Rose

Makers of Fine Tapestry Goods

Table runners, place mats, pillows, bed scarves, and throw blankets in the Art Nouveau and Arts & Crafts styles, including Frank Lloyd Wright and Motawi Tileworks. Made in USA.

(413) 445-7444
210 Holmes Road
Pittsfield, MA 02101
rennieandrose.com



Arts & Crafts Tile.com

Handmade Art Tile, Gifts and Fine Wood Frames

Please visit our online gallery to find exquisite handmade art tile from Motawi, Pewabic, and Porteous (as shown above). Featuring Dard Hunter frames and fine gift items.

(949) 276-8278
1 Oatfield Farm
Ladera Ranch, CA 92694
artsandcraftstile.com



Taliesin Bookstore

Your Online Source for Frank Lloyd Wright Gifts

Furniture, lighting, garden sculptures and home accessories designed or inspired by America's most influential architect, Frank Lloyd Wright.

(877) 588-7900
5607 Highway C
Spring Green, WI 53588
taliesinbookstore.com



Bucks County Soapstone

Setting the Standards in Soapstone

Remember the laundry sink in Grandma's basement, the one that could handle anything? We have recreated it and improved it for your laundry room. Visit our website to see more of our handcrafted sinks and countertops.

(215) 249-8181
1199 Blue School Road
Perkasie, PA 18944
buckscountysoapstone.com



Stillwater Porcelain

Beautiful Gifts of Nature

Stunning gifts of branches, berries, and flowers on exquisite porcelain plates and serving dishes. Realistic textures come right out of the piece! Dishwasher-safe. Visit our website for convenient online shopping.

(413) 625-8250
50 State Street
Shelburne Falls, MA 01370
stillwaterporcelain.com



Jonathan's® Spoons

The Original and World Renowned Wild Cherry Spoons

From the hand of the craftsman, for the hand of the chef. Jonathan's® Wild Cherry Spoons, the leader in wooden spoon design. Every spoon is crafted in America.

(800) 776-6853
3716 Rte. 737
Kempton, PA 19529
woodspoon.com



Rocheford Handmade Tile

Decorative House Numbers in Handmade Tile

Our handmade terra cotta tile and house signs are available in various architectural styles and with many color options. Order with or without mounting holes or purchase one of our wooden frames or wrought iron lawn stakes.

(612) 824-6216
3315 Garfield Ave. South
Minneapolis, MN 55408
housenumbertiles.com



Archive Edition Textiles

Your Source for Fine Woven Fabrics in the Arts & Crafts Spirit

Hand bags, Christmas stockings, runners, placemats, pillows, bedspreads, and drapery custom-made to your unique specifications. You dream it, we can make it. All fabric available by the yard.

(877) 676-2424
12575 Crenshaw Blvd.
Hawthorne, CA 90250
archiveedition.com



Farmhouse Wares

Clean, Simple, Comfortable Living

Rediscover the easy charm of country living with Farmhouse Wares. Our fresh approach to home and garden décor has an inviting vintage feel with an eco-friendly twist.

(866) 567-7958
PO Box 152
Whatley, MA 01093
farmhousewares.com



Mitchell Andrus Studios

Quality is in the Details

Mission-style wall mirrors, medicine cabinets, doorbells, wall shelves, and mantels are just a few of the products that are made to your order. Pictured: Stickley-design inlay wall plaque.

(908) 647-7442
68 Central Ave.
Stirling, NJ 07980
missionfurnishings.com



Ida Lindsey China Co.

Fine Hand Painted Porcelain

Tea sets, vases, platters, and other porcelain pieces in a range of Art Nouveau and Deco styles reflecting the sentiments of the Arts & Crafts Movement.

(866) 365-2505
230 Inca Parkway
Boulder, CO 80303
idalindseychina.com



Jennifer Wentzel Designs

Handcrafted Gold & Silver Jewelry Inspired by Architecture

Providing a unique line of architecturally inspired jewelry, artfully cast and hand fabricated from precious metals and set with a variety of semi-precious stones. Custom designs available.

(216) 702-3384
1672 Jennifer Drive
Twinsburg, OH 44807
jenniferwentzeldesigns.com

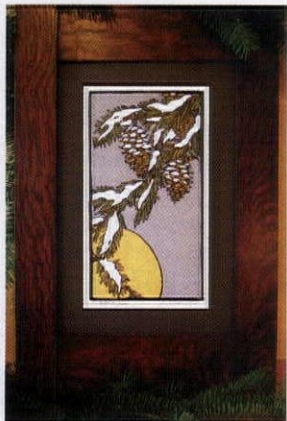

Arts & Crafts Press

Fine Letterpress Cards and Blockprints

Limited edition Japoneseque block prints and letterpress note cards designed and printed by Yoshiko Yamamoto at the Arts & Crafts Press. Print shown: "Fir Branch" \$75 matted/\$245 framed.

(360) 871-7707
3085 Buckingham Dr. SE
Port Orchard, WA 98366
artsandcraftspress.com

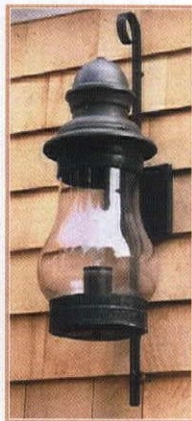

Cape Cod Lanterns

Handcrafted in the Cape Cod Tradition by New England Craftsmen

Quality, handcrafted brass and copper wall lanterns, post lanterns, chandeliers, sconces, and landscape lighting, as well as solid Western Red Cedar lamp posts. Gift certificates available.

(877) 794-5337
309 Orleans Rd.
North Chatham, MA 02650
capecodlanterns.com



Terra Mare Antiques

Antique Ceramics, Art Pottery and Decorative Arts

Unique gifts of antique decorative arts with themes drawn from nature. Bring green into your home with beautiful tabletop designs in Art Nouveau, Aesthetic, Arts & Crafts, and Victorian styles.

(646) 824-0995
200 W. 58th Street
New York, NY 10019
terramareantiques.com



Kelly Marshall Custom Woven Interiors

Hand Woven Textiles Combining Art and Function for the Home

Great gifts for the holidays or to decorate your home. Arts & Crafts and traditional designs in table runners, place mats, throws, and rug

(612) 788-7800
1500 NE Jackson St., #386
Minneapolis, MN 55413
kellymarshall.com



Sassafrass Pottery

Pottery Created in the Spirit of the Arts & Crafts Movement

Give the gift of handcrafted, meticulously decorated, one-of-a-kind pottery. Go online for a wide selection of tiles, vases, and functional ware decorated with landscapes and animal motifs.

(626) 230-6661
San Gabriel, CA 91775
sassafrasspottery.com



Motawi Tileworks

Contemporary Hand Painted Tiles in the Arts & Crafts Tradition

Art tile adds beauty to your life. Motawi tileworks creates hand-made, historically informed art tile. 6"x8" Montana de Oro tile shown here on an easel.

(734) 213-0017
170 Enterprise Drive
Ann Arbor, MI 48103
motawi.com



Victorian Elegance

Light up Your Life With Vintage Lampshades

Victorian Elegance creates lighting works of art. See us for custom lampshades and supplies. We also carry laces along with Victorian/Edwardian craft dyes. See our extensive selection online at victoriandyesandlaces.com.

(866) 858-0810
5871 Birmingham Place
Chilliwack, BC, Canada V2R 3G1
myvictorianelegance.com

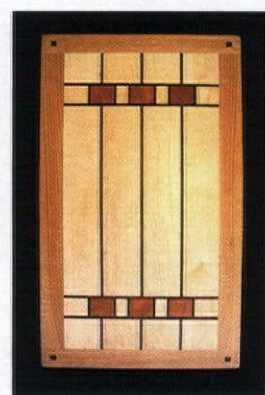

Grand Prairie Woodworks

Furniture and Accessories in the Arts & Crafts Style

Arts & Crafts style cutting boards by master builder of Craftsman furniture. Boards are made of American hardwood with no dyes, so the colors are natural wood tones. All boards are finished with mineral oil and are meant to be used.

(708) 798-5223
17938 Homewood Avenue
Homewood, IL 60430
grandprairiewoodworks.com



The Maine Blanket

Local Warming! Got Body Heat? Get Wool

Antique looms and New England wool preserve a tradition of self-reliance that WILL bring you warmth for generations. The *Affordable Heirloom*: For a Future with a Pasture.

(207) 845-2587
45 Hopkins Road
Washington, ME 04574
getwool.com



Dard Hunter Studios

Original Dard Hunter Design Holiday Gifts

Continuing the legacy of Dard Hunter, offering Iris and Rose motif entrance mats for \$38 each or two for \$70. Size 20" by 30". Made in the USA. Shop online for a complete selection of gift ideas.

(740) 779-3300
125 W. Water Street
Chillicothe, OH 45601
dardhunter.com



Retro Redheads

Home Décor for the Modern Gal and Dapper Guy

Retro Redheads vintage-era shop carries a full line of home décor, kitchen linens, and ceramics, both vintage and vintage inspired. Visit our website for great holiday gift ideas.

(978) 857-8898
3 Clinton Avenue
Chelmsford, MA 01824
retro-redheads.com



SeasonS at Calmore

Antiques and Unique Gifts for Home and Garden

Specializing in culinary items, white ironstone, lighting, prints, textiles and more. A pleasing mix of European and American 19th C. furniture. Visit our two story barn with attached English greenhouse in the center of historic Dunstable, MA or visit us online.

(978) 649-8882
519 Main Street
Dunstable, MA 01827
seasonsatcalmoreantiques.com



Charleston Gardens

Classic Furnishings for the Garden and Home

American craftsmen built this handsome birdhouse of PVC construction, topped by a bright copper roof. For other bird houses, holiday gift ideas, and classic furnishings Charleston Gardens is the source to know.

(800) 469-0118
650 King Street
Charleston, SC 29403
charlestongardens.com



Cape Cod Weathervane Co.

Onion Lanterns From Cape Cod!

Our lanterns are meticulously handcrafted from copper and brass, with hand-blown glass. Lifetime warranty and free shipping. Custom orders available.

(800) 460-1477
379 Iyannough Road, Unit 5R
Hyannis, MA 02601
capecodweathervanes.com



The Gleaner Antiques

Antiques and Collectibles

Established in 1987, our focus has always been on quality country furniture and accessories. Visit our shop or shop online for creative and inspiring vignettes. You'll love our large, ever-changing inventory.

(419) 281-2849
1488 County Road 995
Ashland, OH 44805
gleanerantiques.net



Gallenberg Studio

Specializing in Greene & Greene Design

Fine custom woodworking, design/build. Award-winning superior craftsmanship. Highly sought-after Greene & Greene design for furnishings and extraordinary remodeling.

(715) 882-4900
N4055 Red Pine Drive
White Lake, WI 54491
gallenbergstudio.com

AUTHENTIC WOOD SHUTTERS INTERIOR & EXTERIOR STYLES IN RED CEDAR - POPLAR - BASSWOOD

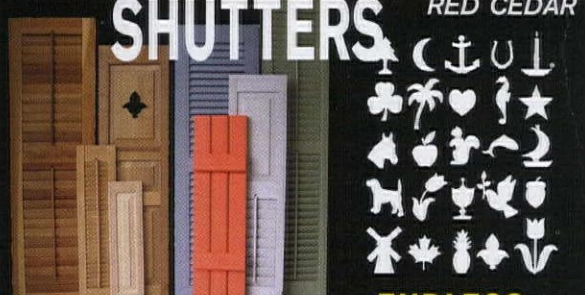

ENDLESS CUTOUTS!

FULL PAINTING SERVICE! CALL (203) 245-2608
SHUTTERCRAFT, INC. - MADISON, CT. www.shuttercraft.com



WOODSTONE

Specializing in the Finest Custom Pegged Mortise & Tenon Wood Windows, Doors and Architectural Millwork Since 1978

800.682.8223

www.woodstone.com

Circle no. 241

HANDMADE HOUSE NUMBER TILES

Visit our web site to see all of our ceramic tile house numbers, colors and accent tiles.

www.housenumbertiles.com



ROCHEFORD HANDMADE TILE

Minneapolis, Minnesota • 612-824-6216 • fax 612-821-8825

AK Exteriors Specializing in Service and Dependability

High Profit Potential

Your wholesale source and manufacturer of cast aluminum lighting, fixtures, and furniture. We reproduce original cast iron parts, build molds, and specialize in custom work.



Write for our catalog featuring illustrations of more than 160 of our available products (\$4.00 fee).

298 Leisure Lane
Clint, TX 79836
800-253-9837 Fax: 915-886-2890
www.akexteriors.com

Circle no. 275

find it here

Today's A&C Kitchen pp. 28-32
p. 28 Arts & Crafts Period Textiles, Oakland, CA: 510/654-1645, textilestudio.com • Historical Arts & Casting, West Jordan, UT: 800/225-1414, historicalarts.com • The Johnson Partnership, Seattle 206/523-1618, tj.p.us **p. 29** Art tile from Handcraft Tile Co, CA: 877/262-1140, handcrafttile.com • Stainless steel cooktop by Fisher & Paykel: fisherpaykel.com • Sources for refurbished stoves: see p. 48 this issue. **p. 30** Schoolhouse light fixture from Rejuvenation: rejuvenation.com

Mantelscapes pp. 74-78

p. 75 Authorized Williamsburg brass and irons, The Brass Gallery: brassgallery.com • Tools 'Leaf motif', Craftsman Homes Connection: crafthome.com • Tile easel Craftsman Homes Connection, crafthome.com • Candelabra, Historical Arts & Casting: historicalarts.com • 'Mackintos' mantel clock, Carreaux du Nord: carreauxdunord.com • Blacksmith-made 'Craftsman' andirons, Modern Bungalow: modernbungalow.com **p. 76** Copper screen, Archive Designs: archivedesigns.com • One-of-a-kind andirons and grate adapted from an old woodcut design, Christopher Thomson Ironworks; more at ctiron.com

CLASSIC GUTTER SYSTEMS, L.L.C.

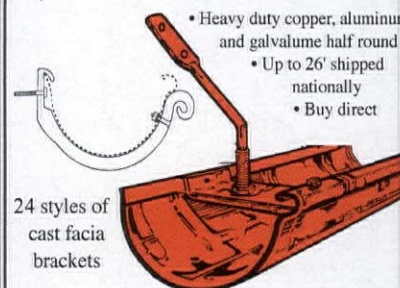

- Heavy duty copper, aluminum and galvalume half round
- Up to 26' shipped nationally
- Buy direct

24 styles of cast fascia brackets

Ph. (269) 665-2700 • Fax. (269) 665-1234
P.O. Box 2319 • Kalamazoo, MI 49003
For complete line visit www.classicgutters.com

Circle no. 918



Vintage Doors
By YesterYear's

1-800-787-2000

VintageDoors.com

Circle no. 73

Screen & Storm Doors

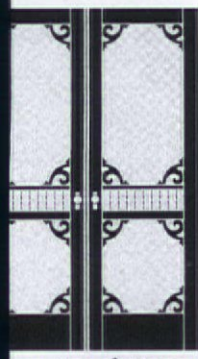

- Mahogany
- Custom Sizes
- Tempered Glass
- 55 Styles

Send \$3 for a catalog

Touchstone Woodworks

PO Box 112
Dept OH1
Ravenna OH 44266

(330) 297-1313

www.touchstonewoodworks.com

Circle no. 97

COE STUDIOS

SOLID BRONZE ARCHITECTURAL LIGHTING



BERKELEY, CA

COESTUDIOS.COM

510.527.2950

Have You Seen Our Other Publications?

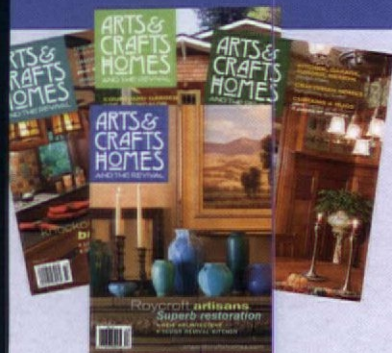

Our **Arts & Crafts Homes** quarterly celebrates the revival of quality and craftsmanship. Each issue is a portfolio of the best work in new construction, restoration, and interpretive design, presented through intelligent writing and beautiful photographs. There's lots of expert advice for those building, renovating, or furnishing a home in the A&C spirit. To subscribe for just \$24 per year, call (800) 967-3462, or visit artsandcraftshomes.com

Now in its fifth year, **Early Homes** is a bi-annual special edition that focuses on the period 1700-1850 and its revivals, including Colonial and Neoclassical design. Each issue contains lavish photos and plenty of product sources. Complete your collection today. Order Early Homes issues for \$6.95 each, shipping included.



Our **Design Center Sourcebook** is the definitive guide to period-inspired home products — a well-illustrated book chock-full of dependable sources.

The market for period-inspired products is bigger than ever before, and more sophisticated. If you're new to this kind of architectural and interior decorating, consider purchasing the Design Center Sourcebook. It's 250 pages of beautiful period products in full color, with editorial guidance, articles, and company listings, all nice and linear. It's great for introductory browsing, and you can take it along to stores or client meetings. Fill out the coupon, or order online at designcentersourcebook.com. \$19.95 includes shipping.

NAME (PLEASE PRINT CLEARLY)

ADDRESS

CITY/STATE/ZIP

MASTERCARD VISA AMEX (CIRCLE ONE)

- - -

SIGNATURE: _____ (REQUIRED) EXPIRATION DATE: _____ / _____

Which **Early Homes** editions would you like to order? PLEASE CHECK:

- SPRING 2004 SUMMER 2005 SPRING 2006 FALL/WINTER 2006
 SUMMER 2007 WINTER 2007 SUMMER 2008 WINTER 2008
(AVAILABLE IN DECEMBER)

To order the latest **Design Center Sourcebook**, PLEASE CHECK:

- 6TH EDITION DESIGN CENTER SOURCEBOOK

Mail this coupon with check or credit card information to:
Old-House Interiors, 108 East Main Street, Gloucester, MA 01930

INSPIRED BY

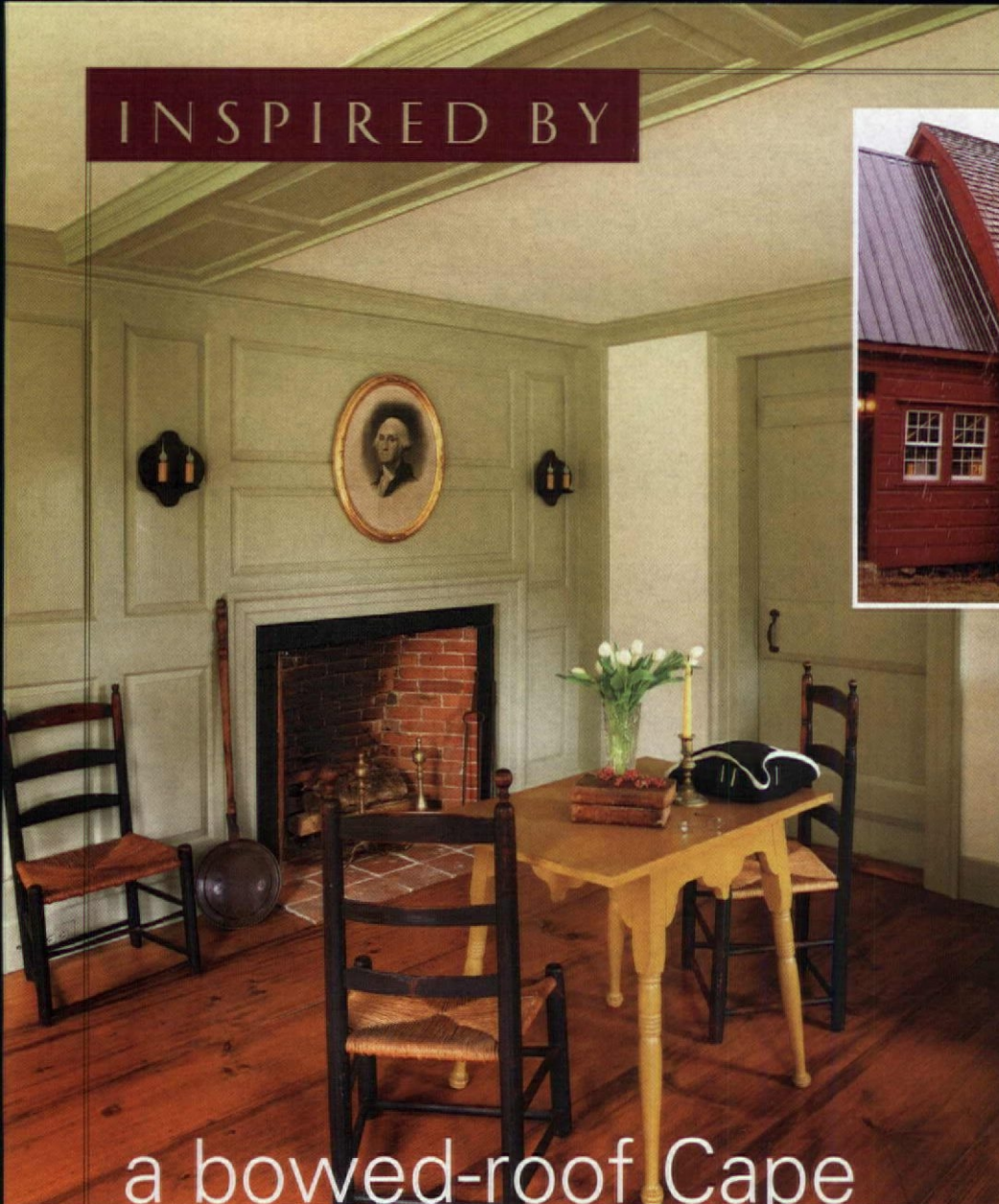

INSPIRATION: Views above and below are of the 17th-century Jabez Wilder house in Hingham, Mass. **LEFT & TOP:** The new, hand-built DiStefano home in Vermont.

a bowed-roof Cape

HAND-BUILT FROM OLD PHOTOS

MY WIFE AND I fell in love with Grafton, Vermont, when we came here to put an addition on a client's house. I work as a builder and cabinetmaker of 18th-century reproductions. [see randallsrestoration.com] When we decided to stay, we went to Stanley Schuler's *Old New England Homes* [Schiffer, 1999]. My wife loved the bowed-roof Cape built by Jabez Wilder around 1690.

I kept the house as close to the original as possible, albeit with such subtle changes as putting a transom

over the door (instead of setting the bulls'-eye glass into the door itself). I made pilasters that match those in the old photograph. My front parlor is nearly identical to the Wilder parlor, but with a paneled girt (beam) casing. The strangest thing: after I was done with the corner cupboard, I found a picture of the Wilder cupboard in one of the White Pine Series of monographs. The one I'd built was almost identical to the original.

All the work (except the chimney) was done by me, every board hand-planed and all mould-



ings made by hand. I put my heart and soul into this place. I get a kick out of people who ask how old the house is. When I say, "five years old," the look on their faces makes it all worth it. ✦ —RANDY DISTEFANO

OLD-HOUSE INTERIORS (ISSN 1079-3941) VOL. XIV, NUMBER 6 is published six times per year for \$26 by Gloucester Publishers, 108 East Main Street, Gloucester, MA 01930. Telephone (978) 283-3200. Subscriptions in Canada are \$35 per year, payable in U.S. funds. Periodicals postage paid at Gloucester, MA 01930 and additional mailing offices. Postmaster: send address changes to Old-House Interiors, P.O. Box 56009, Boulder, CO 80328-6009.

It's all about the finish™ ...

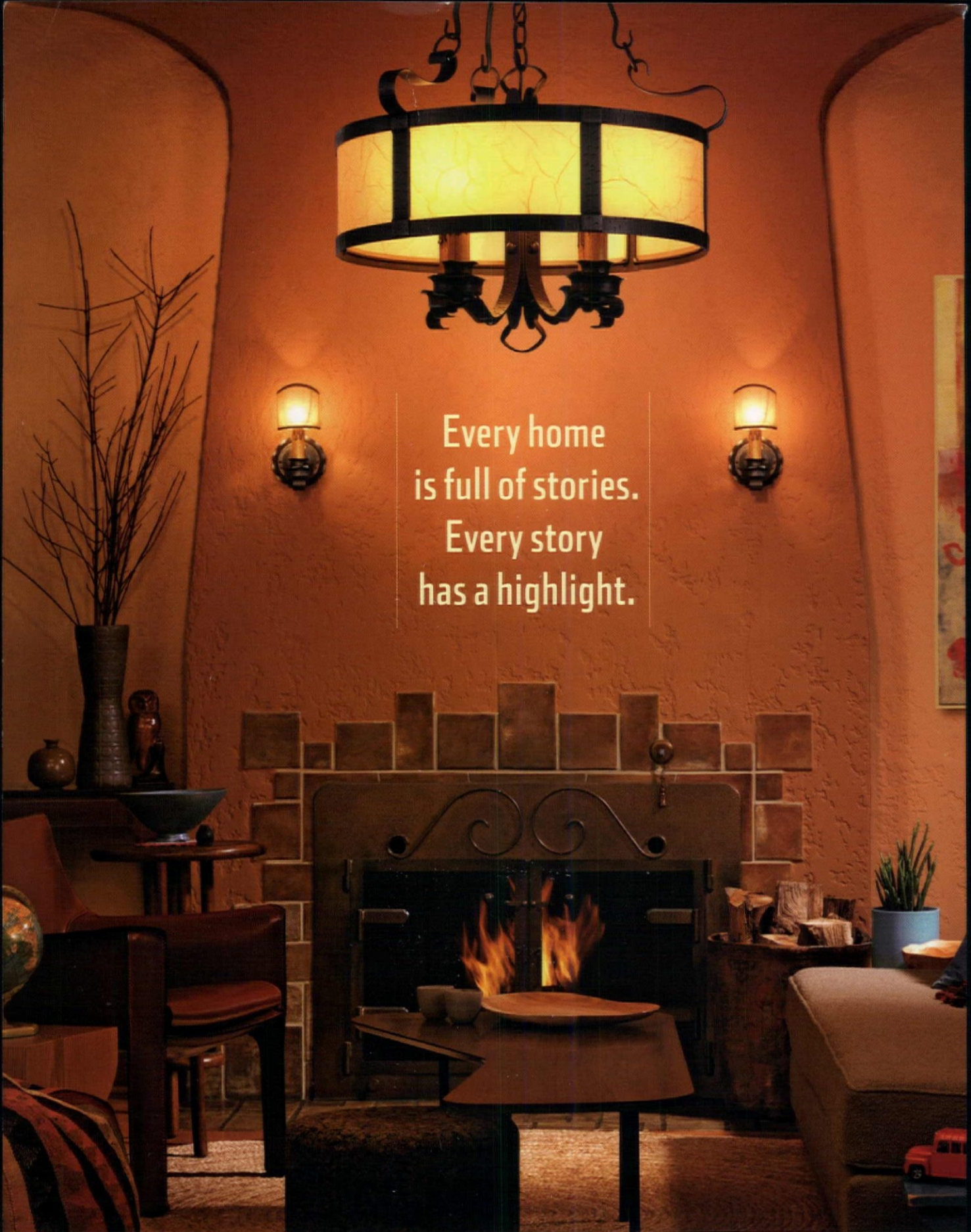

Photo courtesy of Pioneer Millworks. Sutherlands Plank Oak Flooring, finished with Millie's All Purpose Penetrating Tung Oil.

The Highest Quality ~ The Lowest Toxicity

merized Tung Oil Wood Finishes
Floors, Walls, Cabinetry & Fine Furniture
on any Wood or Porous Stone
ulated for Interior and Exterior Applications

Sutherland Welles Ltd.®
toll free 800-322-1245
www.tungoilfinish.com



Every home
is full of stories.
Every story
has a highlight.

What's your story?
To see over 500 classic American lights and house parts,
visit us at rejuvenation.com
or call 888-401-1900 for a free catalogue.

REJUVENATION[®]
CLASSIC AMERICAN LIGHTING & HOUSE PARTS