

# jamaica architect

ISSUE 10:1973

A REVIEW OF ARCHITECTURE IN THE TROPICS

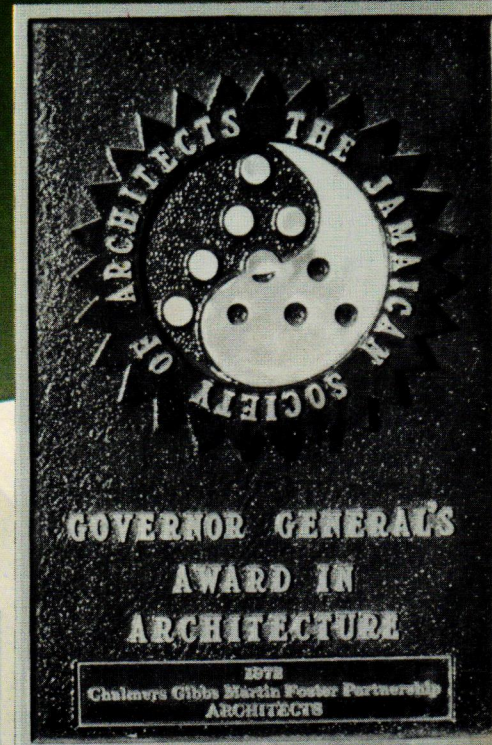

Foyer: Dept. of Psychiatry  
University Hospital of the  
West Indies, Jamaica



# it's what's inside and out that counts

No matter what and how you paint it must be as beautiful on the outside as on the inside yet fully protected by a tough, lasting paint coating. BERGER is what you need. Painter-approved, Home Owner recommended, backed by 210 years of technical knowledge of paints and painting — that's Berger. BERGER offers a complete range of finishes, each one specially formulated to do its job. Ring 36226 or 39116 and ask for Trevor Neale of the Technical Department or Margaret Lubsey of the Colour Advisory Services. They'll give you all the advice you need absolutely free. Put Berger on the job . . . you'll be glad you did!

## BERGER

a better paint for  
every purpose.

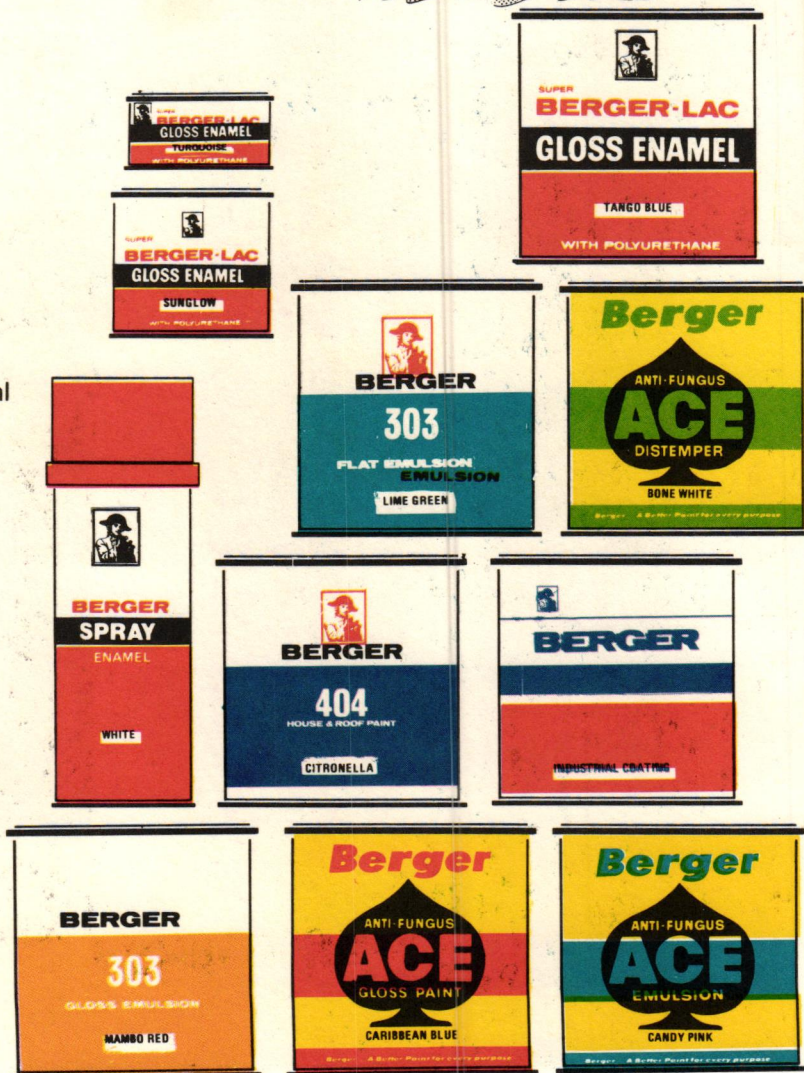



# METAL FENCING, LTD.

12 SOUTH CAMP ROAD, KINGSTON 16

*... Contractors for the supply and  
installation of Lifetime "Security"  
Chain Link Fencing throughout Jamaica.*

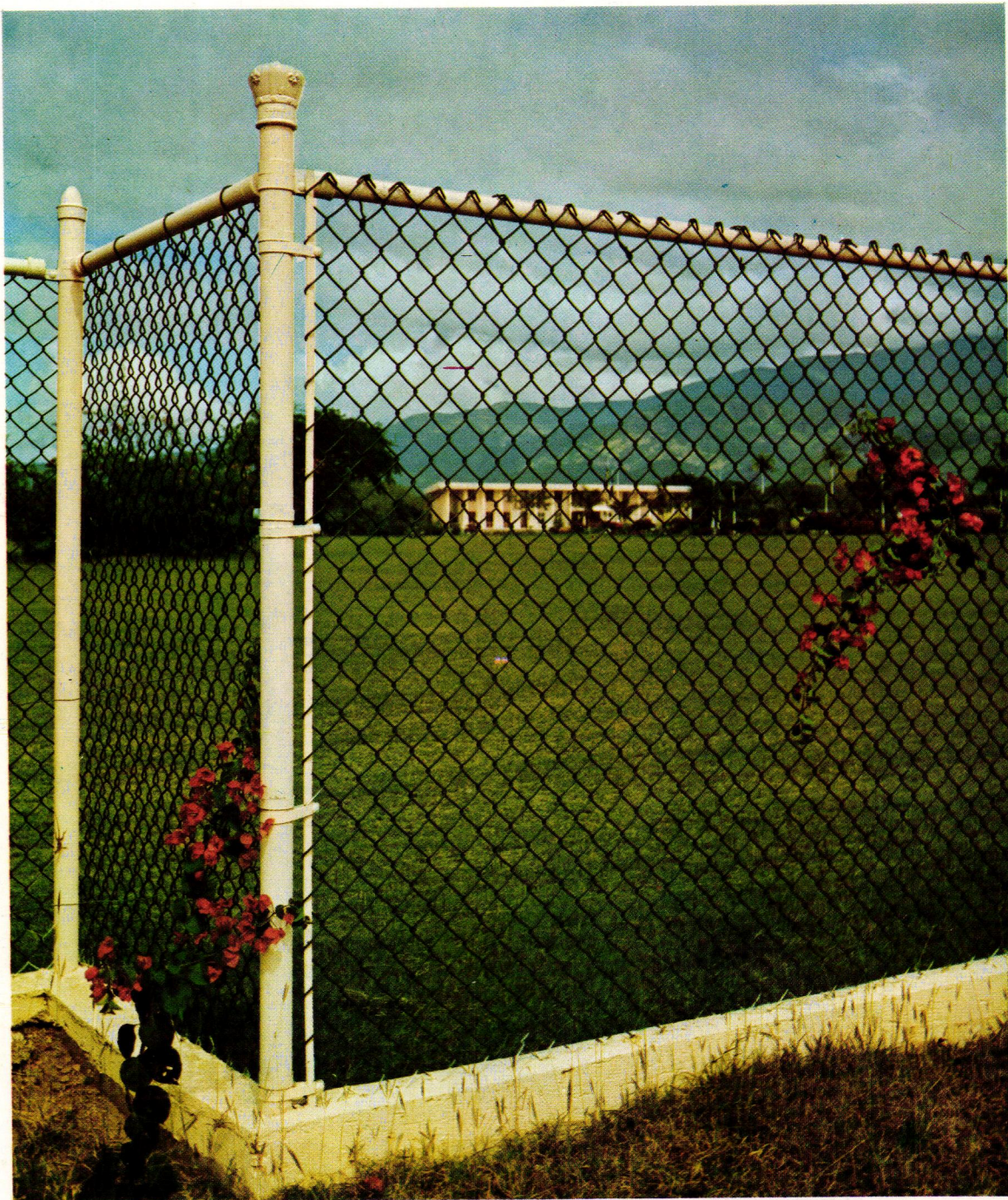

Further Information and Quotations Phone: 928 – 4460, 928 -- 2957 - 8 or visit our Plant.



For ROOFING, the most attractive,  
long-lasting, economical material is

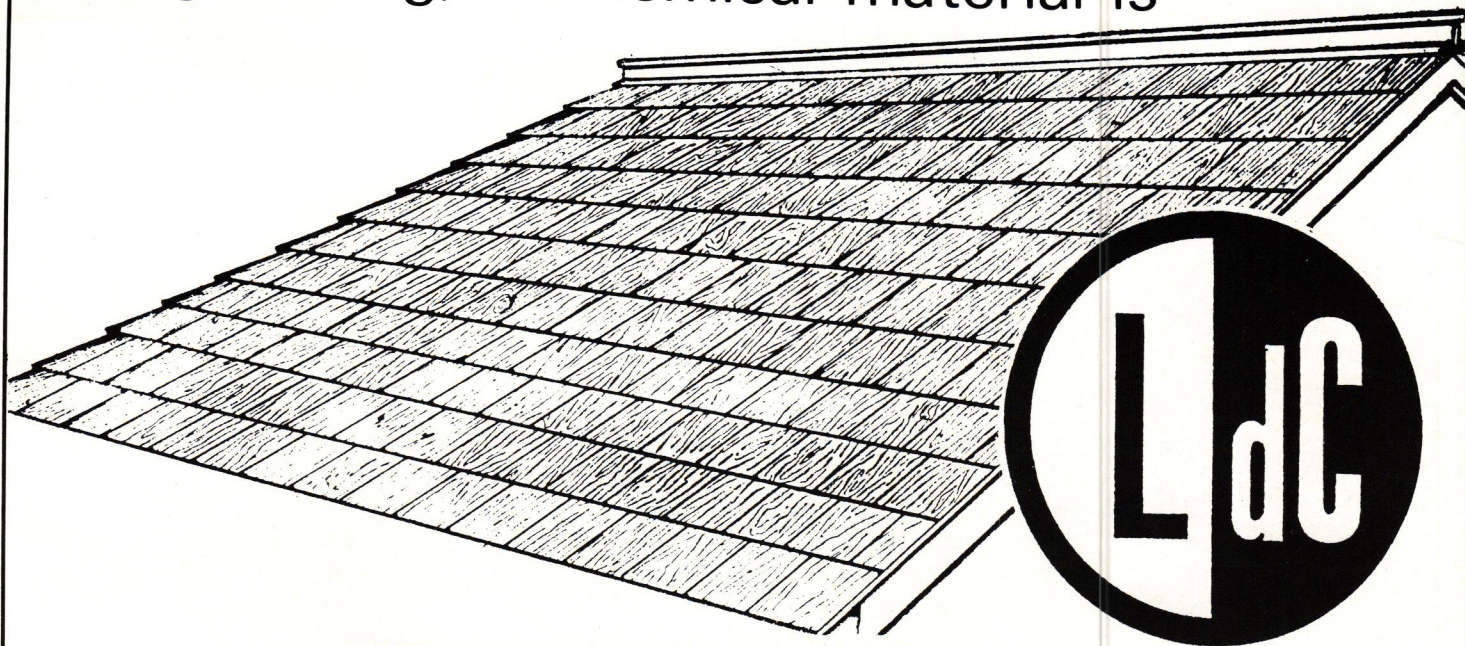

# CANADIAN RED CEDAR SHINGLES

## No.1 PERFECTION

- In Large Quantities!
- At Competitive Prices!
- For Immediate Delivery!

### LEONARD de CORDOVA LTD.

RIVERTON CITY. TEL: 923-9241 • MANDEVILLE (Ward Ave.) TEL: 962-2037

• MONTEGO BAY (Fustic Ave.) TEL: 952-3266.



# Hey Señor!



there's a  
**mexicolour**  
revolution in the bathroom

not just the bathroom! **Pilkington's** brilliant new range is versatile, so Mexicolour looks fabulous in any room. They are real glazed tiles of superb quality and they're easy to hang because they are non-directional (any way up is the right way up) and self spacing. Just launched, Mexicolour are already a runaway success.

TAN



YELLOW



BLUE



PINK



SURF GREEN



OLIVE



GOLD



DEEP BLUE



**Pilkington's**  
**mexicolour**  
**real ceramic tiles**

MEXICOLOUR COMES IN SIX STANDARD SANITARYWARE COLOURS AND TWO NEW FASHION SHADES, DEEP BLUE AND TAN.

**AVAILABLE AT LEADING HARDWARE STORES**



**DERYCK A. GIBSON LTD.**

**MANUFACTURERS REPRESENTATIVE & COMMISSION AGENTS**

7½ Haining Road, Kingston 5 Phone: 926-2259 926-2250





## Ni2 Automatic Engineer's and Precision Level

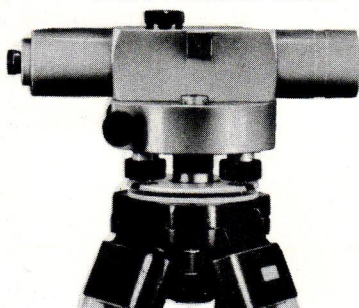

## Ni22 Automatic Engineer's Level

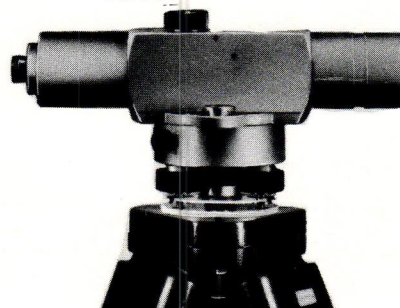

## Th4 Optical-Scale Theodolite

Telescope magnification 25x  
Aperture 35mm dia (1.38 in.)  
Focusing range 1.2m (4ft to 00)

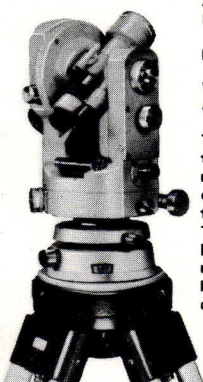

Accuracy +3" or +10 cc  
Maximum zenith distance 150 (-60)  
Distance measurement 100.0  
Weight without case & tripod 4.5kg. (9.9lb.)

The Th4 is a modern engineer's theodolite for surveys requiring medium accuracy. The number of outstanding technical features are certain to secure the Th4 a wide field of application, including setting out, alignment, measurement of vertical and horizontal angles and optical distance measurement.

Telescope magnification 32x  
Aperture 40mm (1.58 in.)  
Focusing range 3.3m (11ft) to 00  
Maximum sight range 120ft.  
Mean square error per mile +0.003ftVS mile  
Weight without circle 2.1kg. (4.6lb.)

The highly economical level for practically any levelling problem. With a compensator that is highly insensitive to disturbing vibrations, the Ni2 works with constant accuracy in wind, traffic or under the most difficult climatic conditions.

Telescope magnification 32x  
Aperture 40mm (1.58 in.)  
Focusing range 3.3m (11ft) to 00  
Maximum sight range 120ft.  
Mean square error per mile +0.005ftVS mile  
Weight without circle 1.9kg (4.2lb.)

Modestly priced instrument offering most of the technical advantages of the Ni2. Zeiss V-type compensator with high-setting accuracy, largely insensitive to ground vibrations with good damping characteristics. Suitable for practically any levelling problem on construction projects, highway and railroad construction, line and contour levelling, mineral prospecting and scientific investigation in the field.

## Swiss Stores

KINGSTON: Corner Harbour & Church Streets.  
The Mall - 20 Constant Spring Road.  
Jamaica Pegasus Hotel.  
Kingston International Airport.  
MONTEGO BAY: Casa Montego Shopping Centre.  
Montego Freeport Shopping Centre.  
OCHO RIOS: Pineapple Place Shopping Centre.

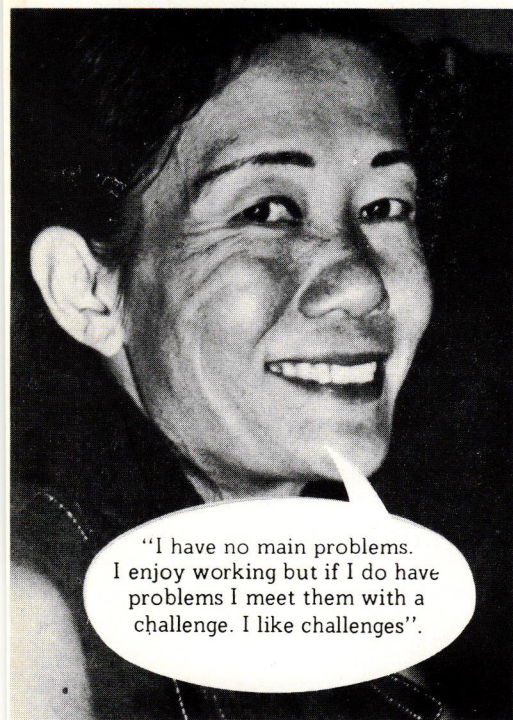

"I have no main problems. I enjoy working but if I do have problems I meet them with a challenge. I like challenges".

Mrs. Beryl Chin - Manager's Assistant - Harbour Street Branch.

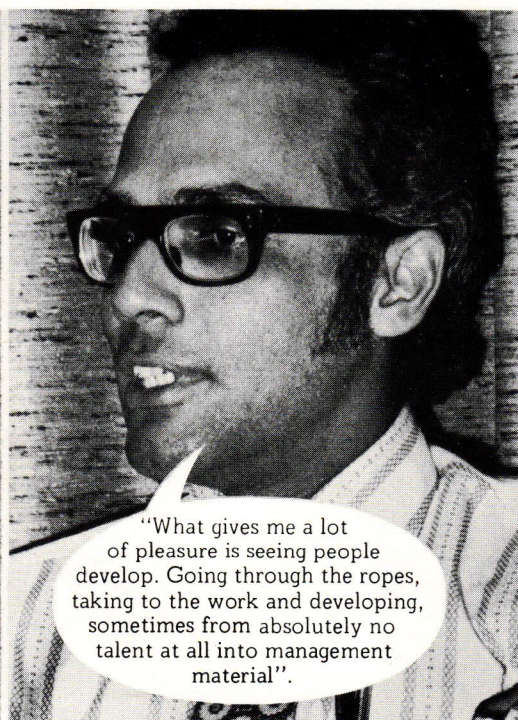

"What gives me a lot of pleasure is seeing people develop. Going through the ropes, taking to the work and developing, sometimes from absolutely no talent at all into management material".

Don Farquharson - Manager - Matilda's Corner Branch.

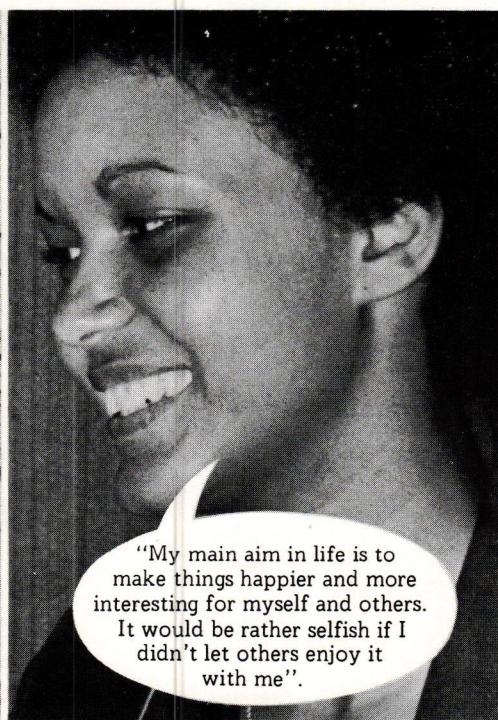

"My main aim in life is to make things happier and more interesting for myself and others. It would be rather selfish if I didn't let others enjoy it with me".

Miss Vinette Billings - Current Account Clerk - Montego Bay, Main Branch.

# Barclays people, somehow they're better

A VERY GOOD REASON TO BANK AT BARCLAYS.



---

# Some of our best friends are Termites

... Because they have nothing over us. Termites wrought havoc with several of our old Jamaican timber framed houses. The fire hazard increased as wood became eaten and decayed and lost its strength and architects and builders turned to concrete to overcome these problems.

How is it that wood is again being used in larger and larger quantities in house construction today?

The answer to this, of course, is the ready availability of Wolmanized Pressure Treated Lumber ...

Wolmanized Lumber is pressure treated to guard against termites and is guaranteed for 20 years. So whatever you build from Wolmanized Lumber - stays looking good.

#### WOOD PRESERVATION LTD.

695 Spanish Town Road, Kingston 11  
Telephone: 923 - 6270

Fustic Road, P.O. Box 97, Montego Bay  
Telephone: Montego Bay 954 2264

Available from the following:

Browns Hardware & Lumber Supplies Ltd., Kingston.

Crichton Bros. Ltd., Montego Bay.

Leonard DeCordova Ltd., Kingston.

Leonard DeCordova Ltd., Mandeville.

Leonard DeCordova (Montego Bay) Ltd.

Hardware & Lumber, Kingston.

Lumber Traders Ltd., Ferry.

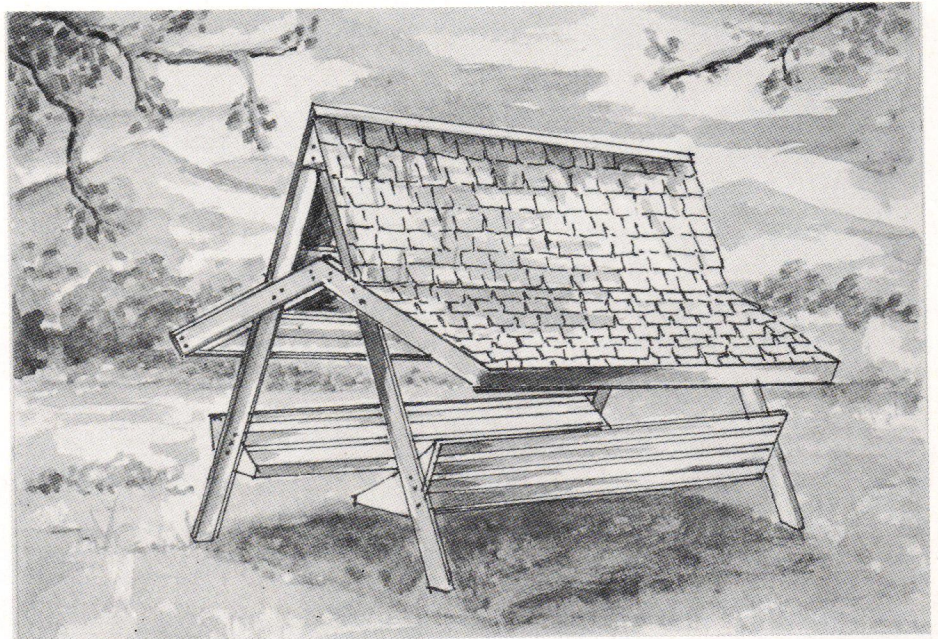

**Wolmanized**

®



# BRYAD ENGINEERING CO. LTD.

NO. 1 GRANTS PEN ROAD, KINGSTON 8

Raymond K. Adams, B.Sc., Managing Director - Noel St. A. Bryan, B.Sc., Milton Verley - Directors  
Granville Dickson - Secretary.

**ENGINEERS  
CONTRACTORS**

PHONE: 924 5085  
924 1206  
924 5012



*Ironshore Golf  
Clubhouse, Mo. Bay  
Architects:  
Marvin D. Goodman*

*Engineers - Contractors:  
Bryad  
Engineering Co. Ltd.*

**Thinking Electrical?  
Think C.A.C.  
Installations Division**

You can't afford to fool around with electricity. Electrical work has to be good. Good enough to last the lifetime of your project. That's why if you're planning a project, large or small, you should be thinking C.A.C. We've got the sort of solid quality that's real value for money. And that makes all the difference. We know this market. After all, we've been around for a long time. And we've got the right kind of people backed by the best equipment to give you quality service. Solid value for money service. So if you're thinking electrical, think C.A.C. for your project. Large or small, our solid quality will make all the difference.

**Think C.A.C.**

Our solid quality makes all the difference.



**CONDITIONEDAIR &  
ASSOCIATED CONTRACTORS LTD.**

85 HAGLEY PARK ROAD, KINGSTON 10, TEL.: 926-1660

CARRIER SALES & SERVICE • OTIS ELEVATORS • NU-AIRE VENTILATION  
SPECIALIST ELECTRICAL, MECHANICAL & PIPEWORK CONTRACTORS.

*Carrier*





# *Where water coolers are needed to fit your design requirements there's an OASIS®*

Contact Stanley Motta's when planning your buildings. There's an OASIS that will fit in with your plans. OASIS coolers are styled to harmonize with modern architectural trends.

Many of Jamaica's newest and largest buildings are served by OASIS water coolers, the most reliable and decorative electric water coolers in the world today.

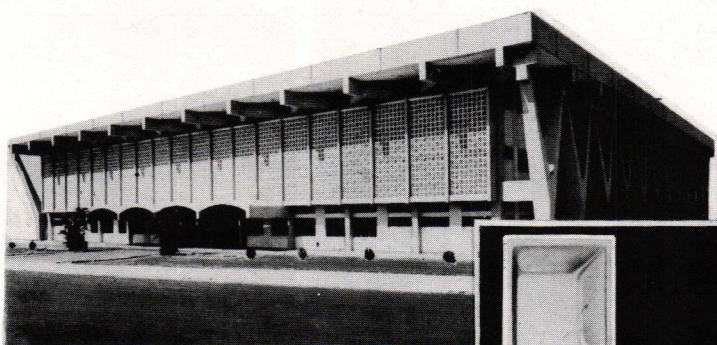

Jamaica's National Arena supply the heavy demand for refreshing water during national events with OASIS water coolers.



Many of the offices of Jamaica's tallest building, North American Life, are equipped with OASIS water coolers.

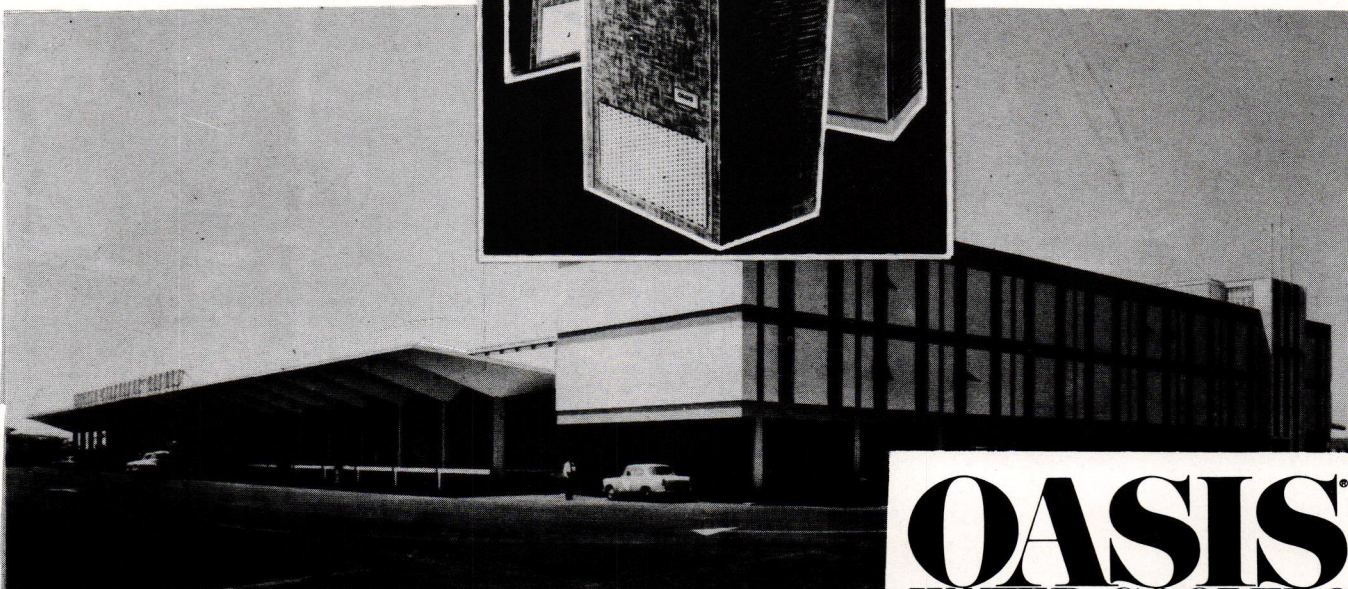
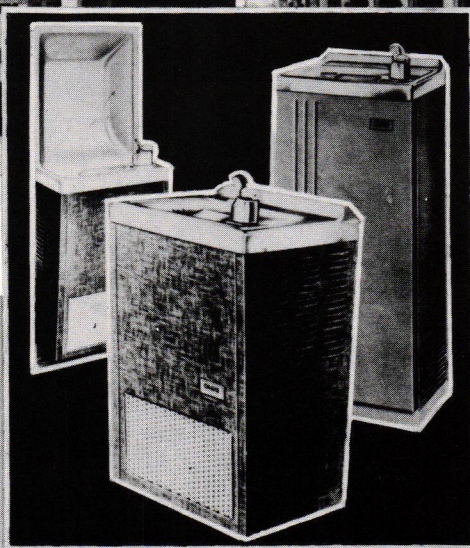

The Agricultural Marketing Corporation chose OASIS water coolers.

**OASIS®**  
**WATER COOLERS**  
**motta's**

\* Full colour brochures and specifications available on request.

2-4 Geffrard Place, Kingston, Tele: 922-1640



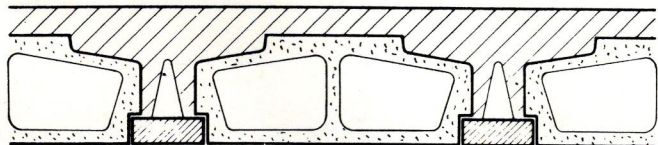

# OMNIA PRECAST CONCRETE FLOORS

QUICK VERSATILE ECONOMICAL



The light Omnia blocks are quickly and easily placed in position between the joists. Alternatively, for hung ceilings, metal pans can be used instead of blocks.



The complete erection, including the provision of cross ribs where desired, is entirely "dry" and carried through in a fraction of the time needed in erecting conventional formwork required with other types of concrete floor.

## PRECAST JAMAICA LTD.

167 Bayfarm Road, Kingston 11 — Tel: 923-6773-4

*We also produce Architectural Concrete  
Fence Posts • Kerb Walls • Paving Slabs*

*N.B.: OMNIA FLOORS HAVE BEEN APPROVED AT  
MAJOR PROJECTS, i.e. ABBEY COURT APARTMENTS,  
WORTHINGTON COURT APARTMENTS  
AND DRAGON BAY HOTEL.*



**hot water  
electrically  
instant, constant,  
flameless, economical**

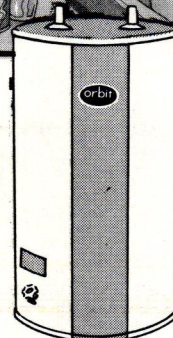

Hot water is a part of modern living. And electric hot water makes modern living so much easier. Because electric hot water has so much going for it. It's so clean, so pure, so trouble-free. And so safe. (No exposed flame).

Electric hot water has one other thing going for it too. That's the name Orbit. The very Best. Orbit Hot Water Heaters come in sizes from 12 to 120 gallons. Check us for details. . . now.

Or your nearest electrical appliance dealer.

### KINGSTON METAL PRODUCTS LTD.

Cnr. Ashenheim & Development Rds., Kgn. Tel. 933-9111, 923-8824  
Factory approved installations by J. B. Flannery Ltd.  
2 Fagan Avenue, Kingston 8. Telephone 924-3797





# The Architect's Best Friend

and  
undoubtedly  
Jamaica's  
Leading  
Lithographers



O LP

**OFFSET PRINTING CO LTD.**

**Call Horace Condell - Nathan Taylor - 922-0420**



2,735 ft. of aluminium hand rail,  
102 jalousie windows, 111 sliding doors,  
279 projected window units.

## **CMP Manufactured and installed them all for the 14 storey Montego Club Building.**



Whether you're contracting or developing CMP makes things.....that much better.

**CMP**

Purlins, slotted angle and shelving, metal, glass and redwood jalousie windows, steel doors, steel door frames, store fronts sliding doors, projected and casement window systems, entrances, welded aluminium handrails;  
CMP Metal Products Limited, 237 Marcus Garvey Drive, Kingston 11. Tel. 923-6634 or 19 Water Lane, Montego Bay. Tel. 952-2815



# jamaica architect

A REVIEW OF ARCHITECTURE IN THE TROPICS  
ISSUE 10: 1973

Published by the **Jamaican Society of Architects**,  
P.O. Box 208, Kingston 10, Jamaica, West Indies, Phone 936-2795.

*Magazine Committee Chairman*  
**Rivi Gardiner**

*Editor*  
**Jeanne Shearer**

Presentation of the Governor Generals Awards ..... 15

## AWARD WINNING BUILDINGS

Dept. of Psychiatry.....	<i>Governor General's Award for Architecture</i>	
	Chalmers/Gibbs/Martin/Foster Partnership.....	17
Wray & Nephew Bldg.....	<i>Award of Merit</i> Chalmers/Gibbs/Martin/Foster Ptns.....	20
Ten Ambassadors Apts.....	<i>Award of Merit</i> H. D. Repole & Associates.....	22
Dunbar House.....	<i>Award of Merit</i> Michael Carter Partnership.....	24
Hilton Hotel Extension.....	<i>Award of Merit</i> McMorris, Sibley, Robinson.....	26

## BUILDINGS EXHIBITED

### Residential

DaCosta Residence.....	<i>Grant &amp; Grant</i>	30
McKenzie Residence.....	<i>Marvin D. Goodman &amp; Associates</i>	30
Lowe Residence.....	<i>A. G. Lowe &amp; Associates</i>	29
Resort Villa.....	<i>Carl C. Chen &amp; Associates</i>	29
Moreau Residence.....	<i>H. D. Repole &amp; Associates</i>	36
ChinLoy Residence.....	<i>H. D. Repole &amp; Associates</i>	36
Marquez Residence.....	<i>David Kay &amp; Associates</i>	33
Resort House.....	<i>Peter Soares &amp; Associates</i>	34
Williams Residence.....	<i>Peter Soares &amp; Associates</i>	34
Resort House.....	<i>Peter Soares &amp; Associates</i>	31
Cooke's Residence.....	<i>Peter Soares &amp; Associates</i>	31
Resort House.....	<i>Peter Soares &amp; Associates</i>	32
Yap Residence.....	<i>Clifton Yap &amp; Associates</i>	32
Braemar Housing Development.....	<i>David Kay &amp; Associates</i>	33
Inswood Heights Apts.....	<i>David Kay &amp; Associates</i>	38
Norbrook Mews Housing Development.....	<i>Michael Carter Partnership</i>	37
Millsborough Court Apts.....	<i>Marvin D. Goodman &amp; Associates</i>	35
Carriage House Apts.....	<i>Marvin D. Goodman &amp; Associates</i>	35
Turtle Beach Apts.....	<i>McMorris, Sibley, Robinson</i>	38
Cleveland House.....	<i>Roy Stephenson Associates</i>	37

### Commercial

Phoenix of Jamaica.....	<i>Chalmers/Gibbs/Martin/Foster Partnership</i>	45
Middlesex Building Society.....	<i>McMorris, Sibley, Robinson</i>	46
H. I. Henriques Building.....	<i>Wilson Chong &amp; Associates</i>	48
Bureau of Standards.....	<i>Wilson Chong &amp; Associates</i>	49
Fedgar Office Building.....	<i>David Kay &amp; Associates</i>	46
Lai Offices.....	<i>Michael Carter Partnership</i>	47
Beckford's Auto Supplies.....	<i>H. D. Repole &amp; Associates</i>	45
Ironshore Club House.....	<i>Marvin D. Goodman &amp; Associates</i>	50
Trade Administrators Office.....	<i>Ministry of Works</i>	49
Airport Cafeteria.....	<i>Ministry of Works</i>	50

### Science, Education, Youth Camps

Veterinary Laboratory.....	<i>Ministry of Works</i>	58
Geological Survey Dept.....	<i>Ministry of Works</i>	58
Dental Auxiliary School.....	<i>Ministry of Works</i>	61
Jamaica School of Agriculture.....	<i>Rutkowski Bradford &amp; Partners</i>	57
Princess Experimental School.....	<i>McMorris, Sibley, Robinson</i>	57
Primary School.....	<i>Peter Soares &amp; Associates</i>	59
Westwood High School.....	<i>Peter Soares &amp; Associates</i>	59
Computer Office, U.W.I.....	<i>Peter Soares &amp; Associates</i>	47
Office Lecture Building, U.W.I.....	<i>Peter Soares &amp; Associates</i>	48
Lluidas Vale Youth Camp.....	<i>Peter Soares &amp; Associates</i>	60
Kenilworth Youth Camp.....	<i>Ministry of Works</i>	61
Glenhope Place of Safety.....	<i>Ministry of Works</i>	60

## REGULAR FEATURES

Jamaican Society of Architects: Offices & Professional Listing.....	64
Index to Advertisers.....	66

Cover: Department of Psychiatry, University Hospital, Mona. Photo by Raphael Shearer

Information re: Subscriptions; Distribution; Advertising etc. Please see Blue Page 63  
or contact J. Shearer, Editor — Box 103, Kingston 8, Jamaica, W.I. — Phone 924-1516.

LITHO IN JAMAICA BY OFFSET PRINTING CO., KINGSTON.

The opinions expressed in this magazine are not necessarily those held by the Jamaican Society of Architects.  
Unauthorized re-printing of the whole or any part of the text or illustrations contained in the articles of this magazine is prohibited.

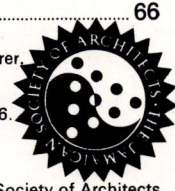



# If you only use glass to look through, you're being short-sighted.

Glass has come a long way since man looked through his first window. And Pilkington glass has come furthest of all.

It's been floated, toughened, patterned, wired, tinted, coated, laminated and sealed into double glazed units.

**Pilkington Solar Control glasses** live up to their name beautifully.

They control sunlight and temperature. (Thus saving quite a lot on air-conditioning.) When double glazed they give even greater savings.

They also look magnificent.

And our high performance 'SunCool' double glazed units have a remarkable way of mirroring their surroundings.

**Pilkington Patterned glasses**, clear and tinted, open up all kinds of possibilities, indoors and out. You have 48 varieties to choose from. They protect privacy, and they're lovely to look at. Use them for concealed lighting, partitions . . . not forgetting, of course, the bathroom window.

**Pilkington Wired glass**, rough cast or polished, has an official one hour fire rating and discourages break-ins.

**Pilkington invented Float glass**, thus eliminating the wavy window. And the wavy patio door. (To see what we mean, look through a window of ordinary sheet glass.)

Our technical expertise is always at your disposal.



## PILKINGTON GLASS

Just call your local Pilkington agent:

Pilkington Glass (Jamaica) Ltd., 66 Harbour Street, Kingston. Phone: 922294.



# Pilkington have 48 great ways to spoil the view.



One beauty of Pilkington patterned glass is privacy.

Another is its beauty.

There's a wide range of original designs in white, amber, blue and green, many in both 3mm and 5mm thicknesses.

Our latest pattern, Driftwood, pictured above in amber, goes particularly well with wood panelling and stonework.

Our patterned glasses are non-flammable, scratch-resistant (compared with plastic) and they won't fade.

They need no decorating or maintenance, except for the occasional clean.

Pilkington patterned glasses open up all kinds of possibilities for designers and architects, far beyond the bathroom window.

Ask for our new colour brochure from your local Pilkington agent:

Pilkington Glass (Jamaica) Limited,  
66 Harbour Street, Kingston.

Phone: 922294.





AMERICAN STANDARD  IDEAL STANDARD

# SANITARY WARE

in the most gorgeous colours

BATHS WITH  
NON SKID BOTTOMS

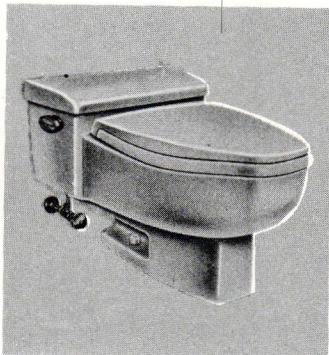
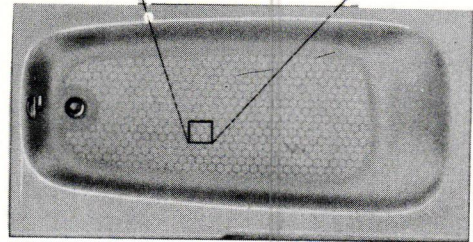
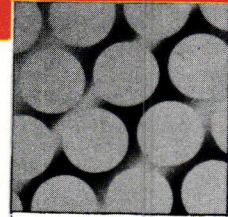

SILENT FLUSH  
AND SELF-VENTILATING TOILETS

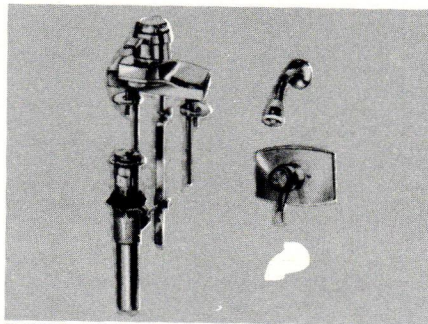

FITTINGS THAT WON'T DRIP

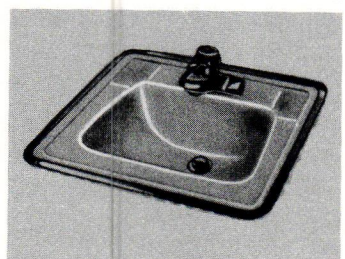
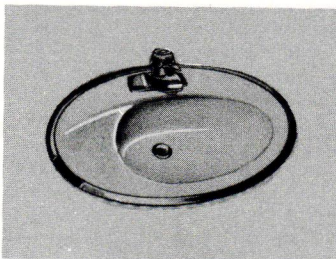
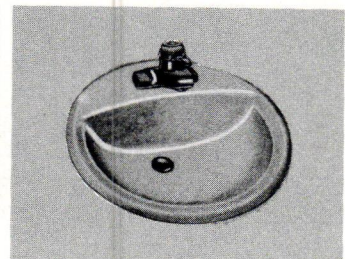
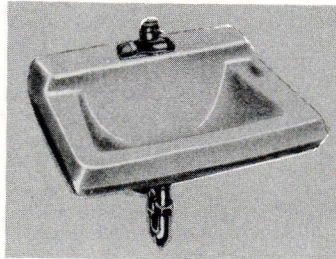

LAVATORY BASINS IN VARIOUS SHAPES & SIZES

BEAUTIFUL  
BIDETS



**HARDWARE & LUMBER**  
A MEMBER OF THE PAN-JAMAICAN GROUP OF COMPANIES  
Riverton City, 697 Spanish Town Road, Tel: 38911/39131





# The Governor General's Award Presentation



Left: His Excellency, Sir Clifford Campbell, then Governor General of Jamaica and Patron of the Jamaican Society of Architects (left) presents the Governor General's Award for Architecture 1972, to Mr. Alan Foster (rt.), of the firm of architects, Chalmers/Gibbs/Martin/Foster. Mr. Foster, who holds a Diploma in Architecture from Kingston-on-Thames, was the partner in charge of planning the Department of Psychiatry building, University Hospital, which won the award. (Mr. Ian Gibbs is in the background).

Below: (l to rt.) Mr. Ian Gibbs of Chalmers/Gibbs/Martin/Foster, received the Award of Merit for Architecture for the Wray & Nephew building. Mr. Vayden McMorris, of McMorris Sibley Robinson, received the Award of Merit for Architecture for the Hilton Hotel Extension. Mr. Michael Carter, of the Michael Carter Partnership, received the Award of Merit in Architecture for the Dunbar Residence. Mr. H. D. Repole of H. D. Repole & Associates received the Award of Merit for Architecture for the Ten Ambassadors Apartments.

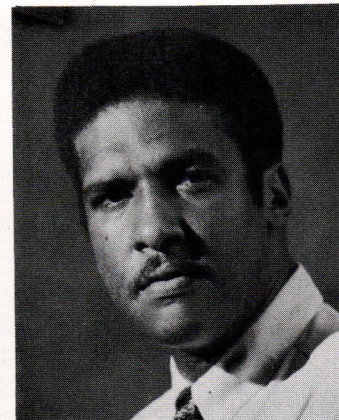
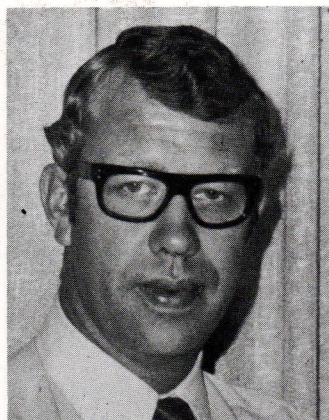
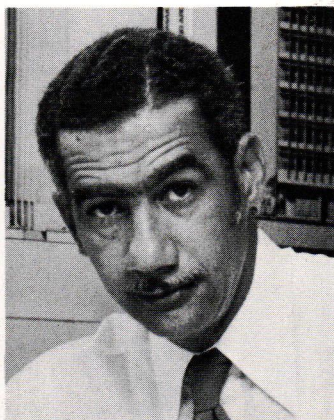

Right: Front row (L. to R.), Mr. Peter Soares, then President of the Jamaican Society of Architects; His Excellency, Sir Clifford Campbell; Professor Eugene Raskin of the Columbia University School of Architecture, New York City who came to Jamaica on the invitation of the J.S.A. to judge the competition; Mr. Alan Foster; Mr. Mostyn Campbell, then Chief Architect, Ministry of Works and Past Pres. J.S.A.



Back row: Mrs. Alan Foster; Mr. Michael Carter; Mrs. Ian Gibbs; Mr. Ian Gibbs; Mr. Vayden McMorris; a guest and Mr. H. D. Repole, who is now President of the J.S.A.



# Let concrete set the pace for the job.

We are geared to keep your job moving forward with maximum speed and maximum productivity. In one hour with Pre-Mix concrete you can pour what might take you a day to site-mix. This way concrete can set the pace for your form work, steel and electrical installations.

Take a look, too, at the economies of transit-mixed concrete - lower labour costs, reduced equipment inventory, no loss from mishandled cement and aggregate, consistent product quality and the

elimination of site clean-up and waste-disposal problems.

We take care of the concrete supply problem and let you get on with the job - on time.



**Jamaica  
Pre-Mix  
Limited**

31 Molyneux Road, Kingston 10. Tel: 926-34





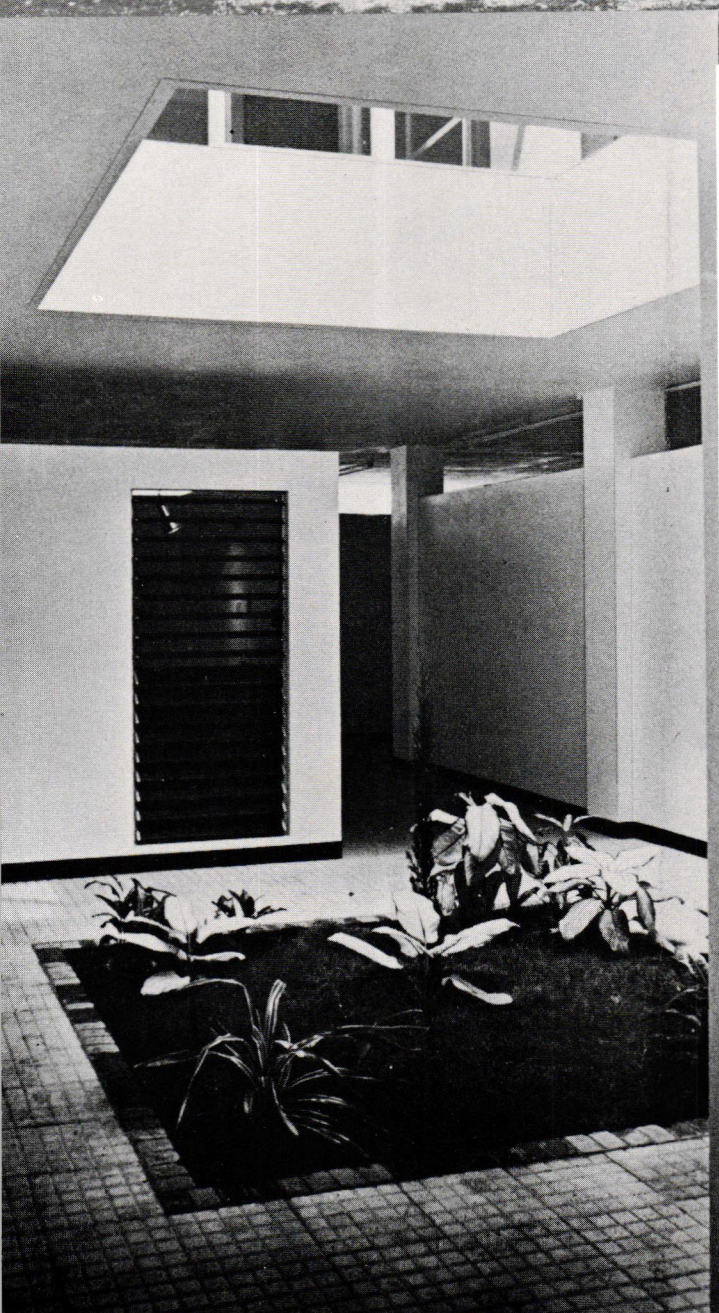
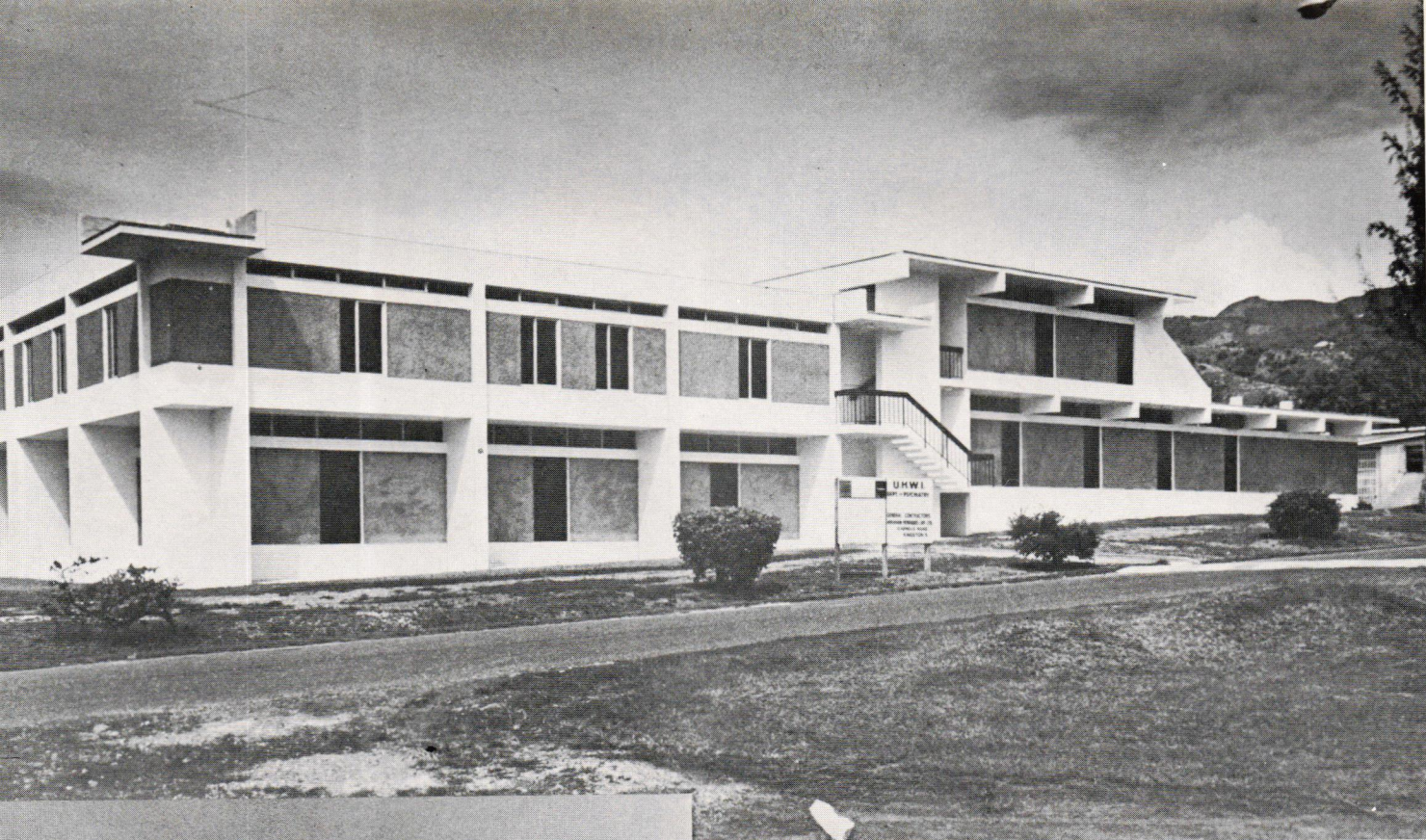

## The department of **PSYCHIATRY**

*University Hospital of the West Indies  
Mona, St. Andrew*

*Winner of the Governor General's  
Award in Architecture 1972*

**Architects:** Chalmers/Gibbs/Martin/Foster Partnership

### *Category:*

**Public Building:** "The Department of Psychiatry, University of West Indies. A building devoted to public service — health and education. A successful solution of the problem of handling large and complex elements while preserving human scale and eschewing the de-personalization that too often is the institutional curse. For clarity and restraint of design, for general professional excellence." \*

\* citation by adjudicator — Prof. G. Raskin



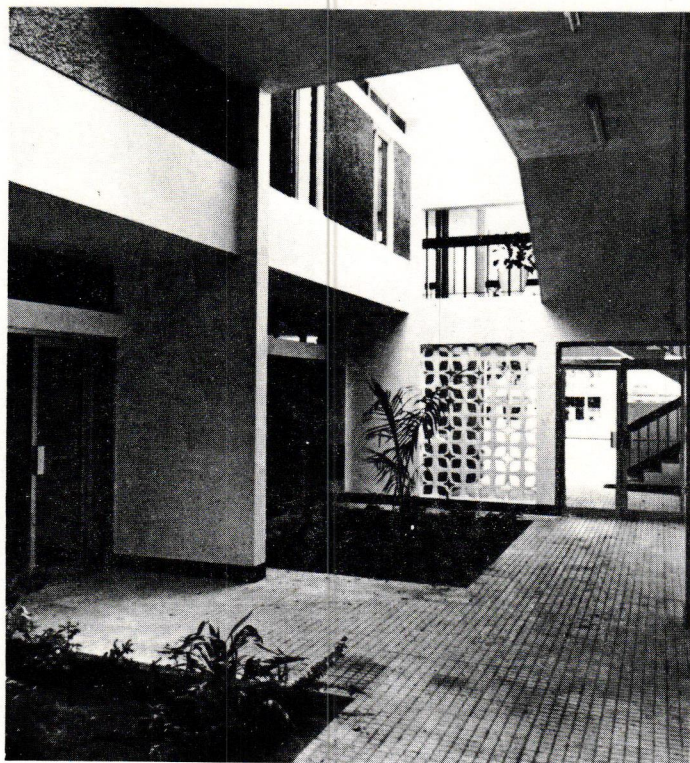
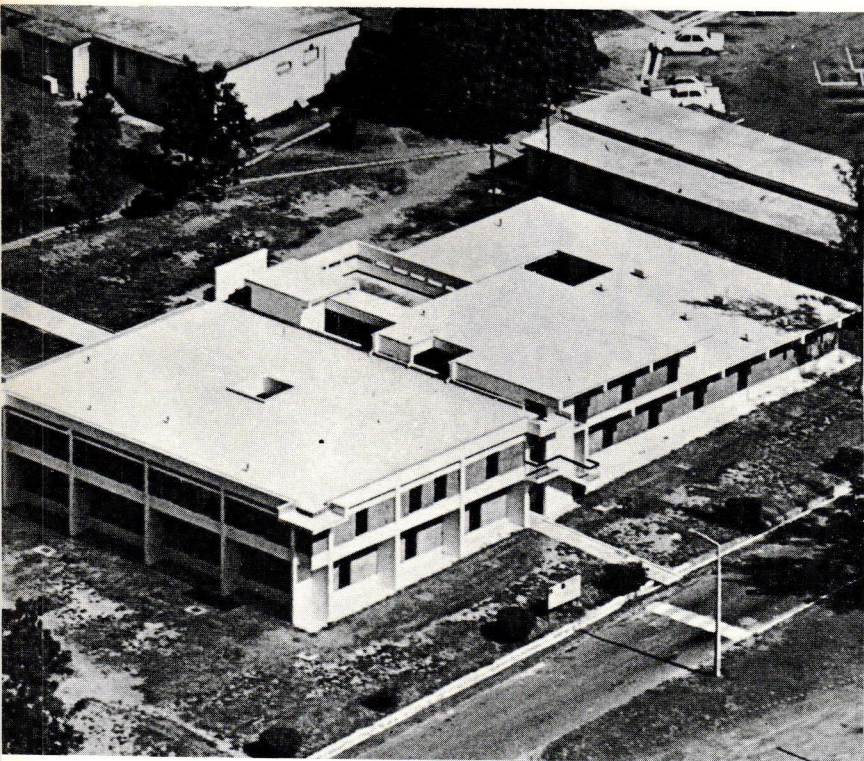



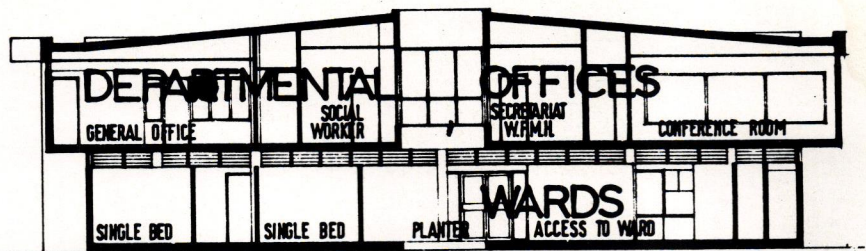

# CROSS SECTION

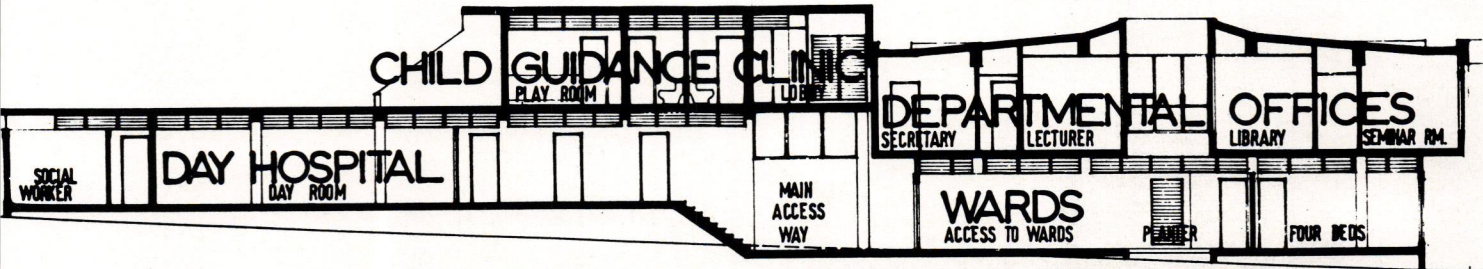

# LONGITUDINAL SECTION

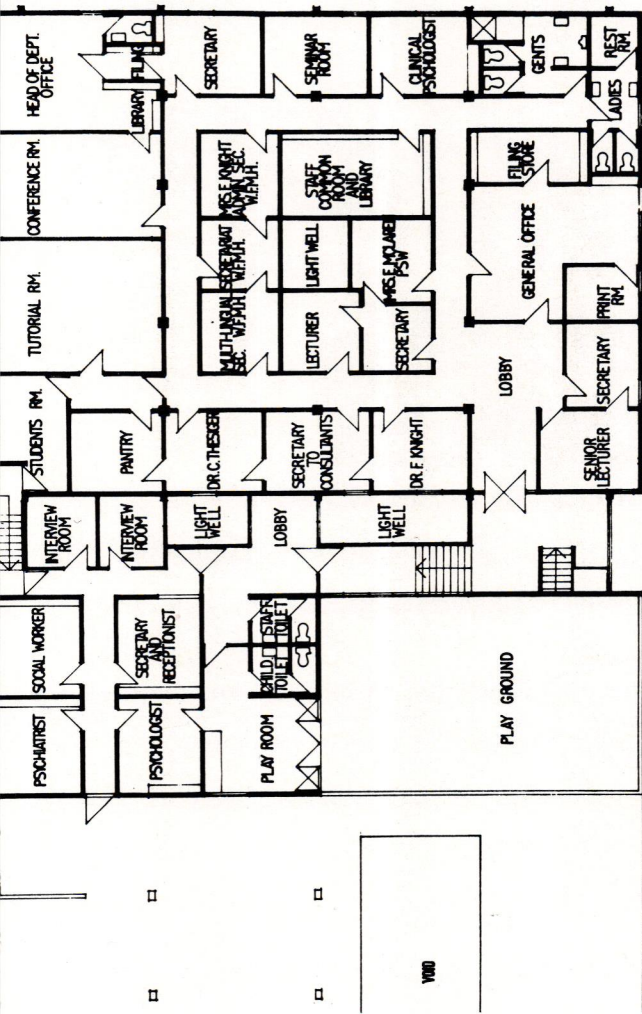

# FIRST FLOOR PLAN

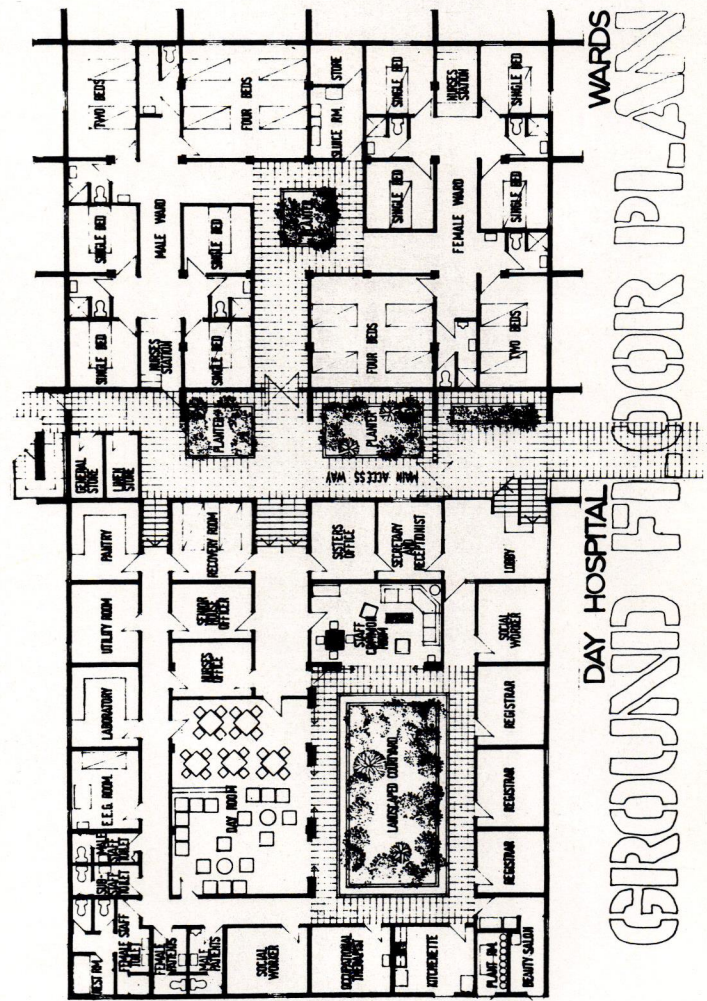

# GROUND FLOOR PLAN



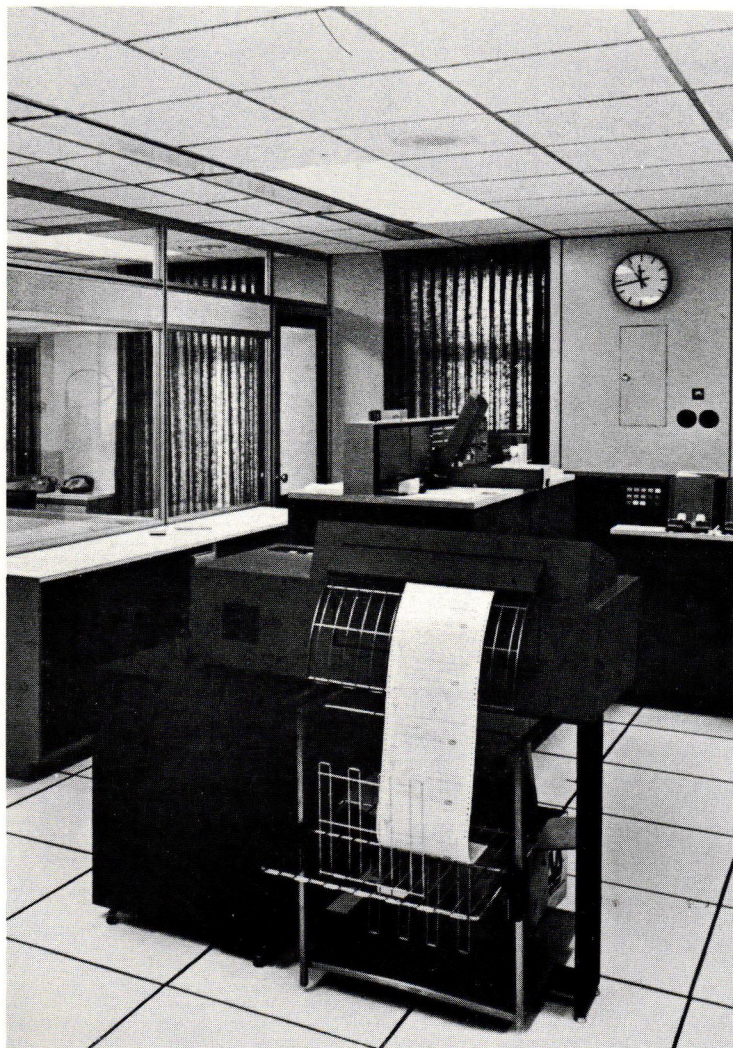

# WRAY & NEPHEW GROUP LTD. BUILDING COMPLEX

*Spanish Town Road, Kingston*

*Award of Merit in Architecture 1972*

**Architects:** Chalmers/Gibbs/Martin/Foster Partnership

**Category:**

**Commercial Buildings:** "The Wray and Nephew Office Building, for straightforward, design, honest planning excellence of detailing and construction." \*

\* citation by adjudicator — Prof. G. Raskin



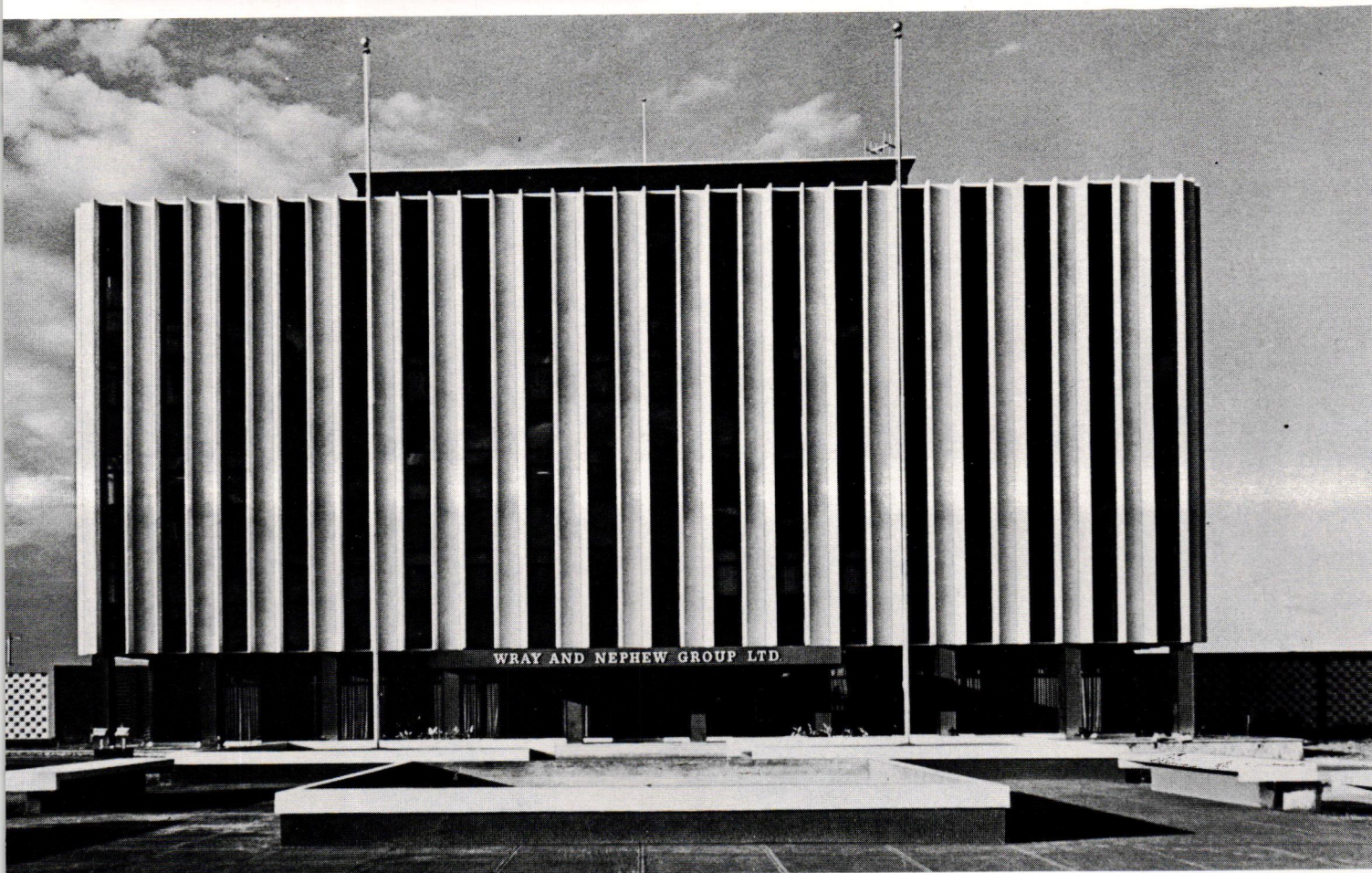
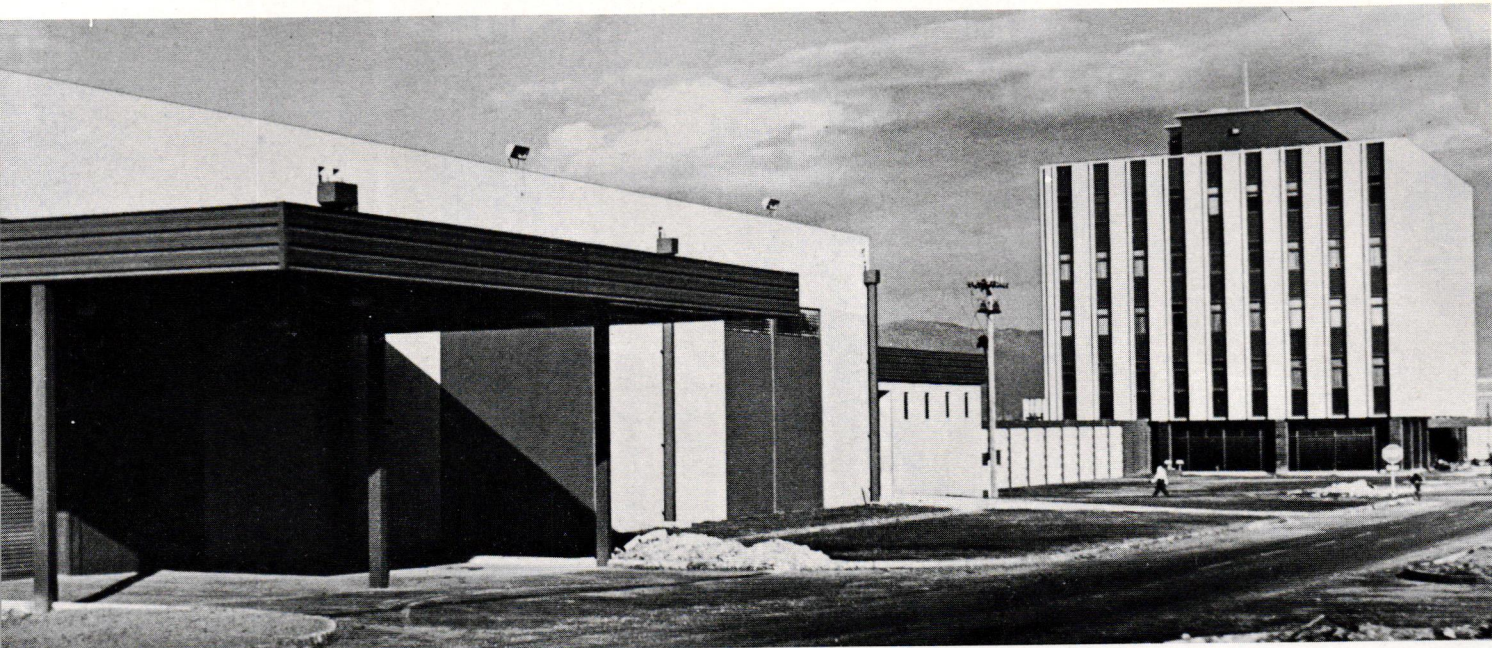



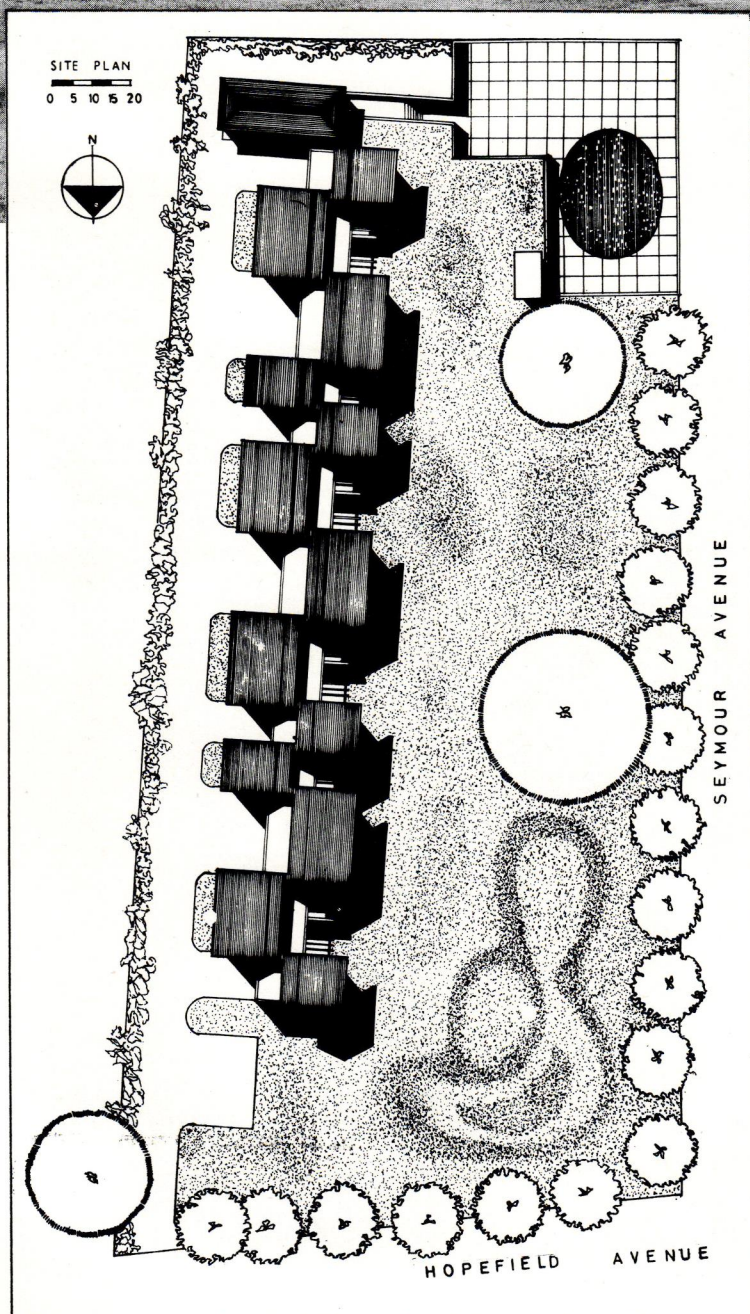
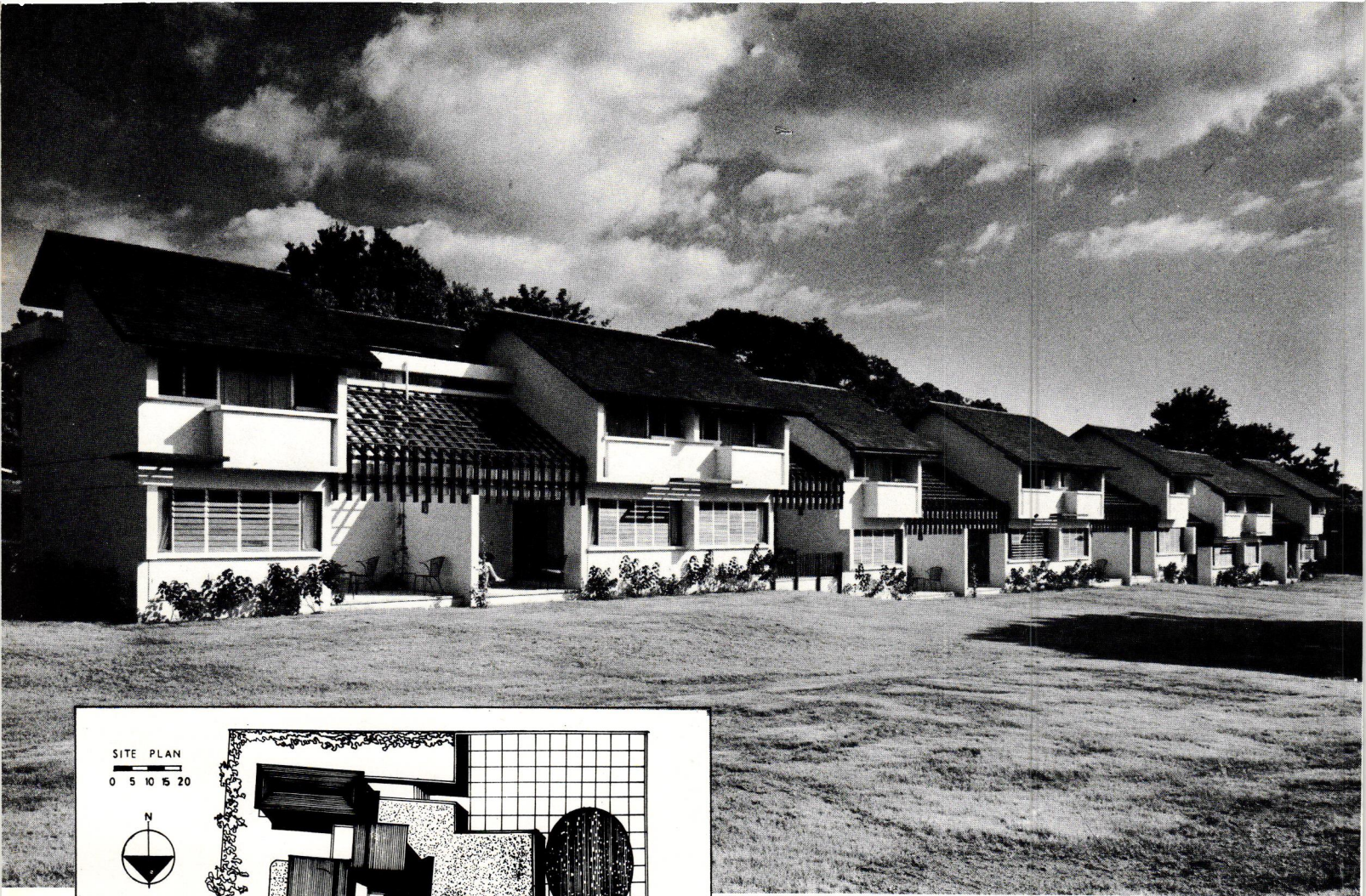

# THE TEN AMBASSADORS APARTMENTS

*Hopefield Avenue, St. Andrew*

*Award of Merit in Architecture 1972*

**Architects:** H. D. Repole & Associates

*Category:*

**Urban Housing:** "The 10 Ambassadors, for giving human scale and amenity to the necessarily condensed areas required by the urban situation. For attention to the quality of living as well as provision for its basic functions."

\* citation by adjudicator — Prof. G. Raskin



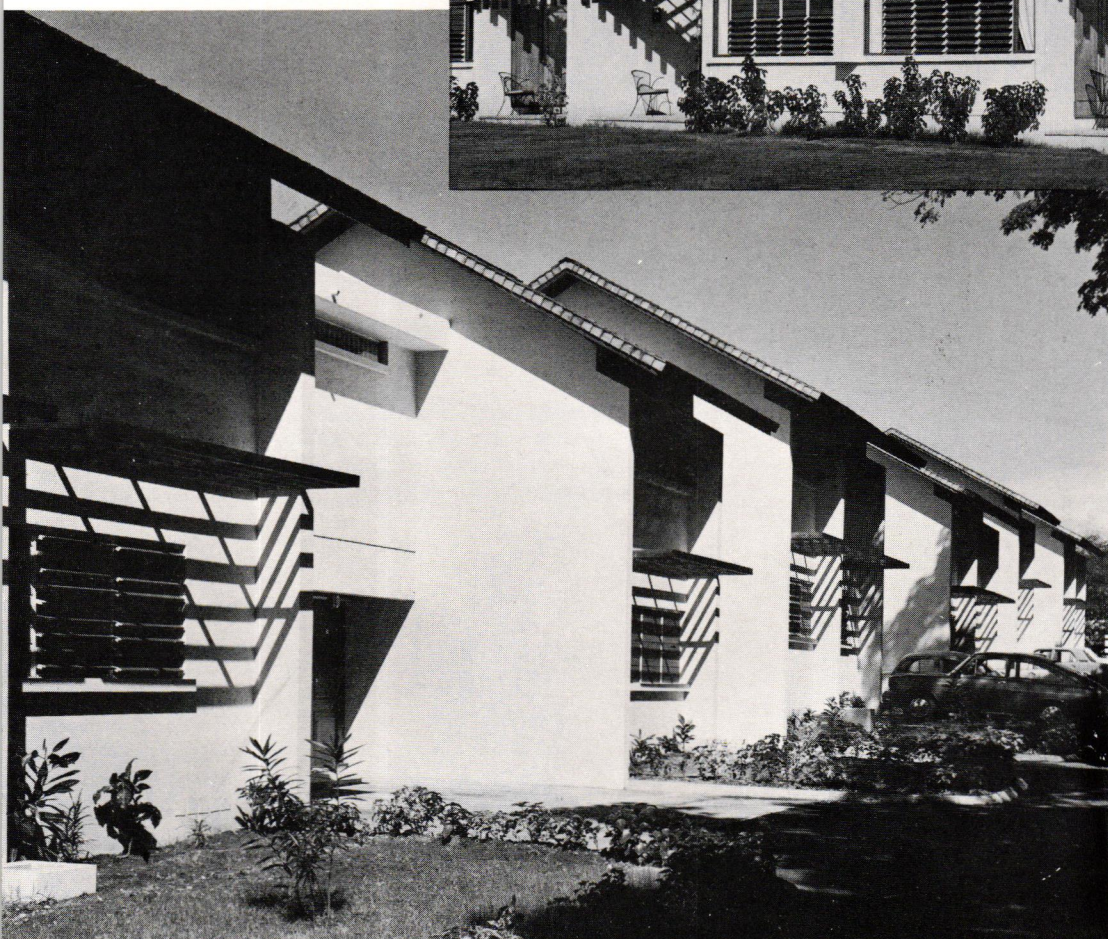



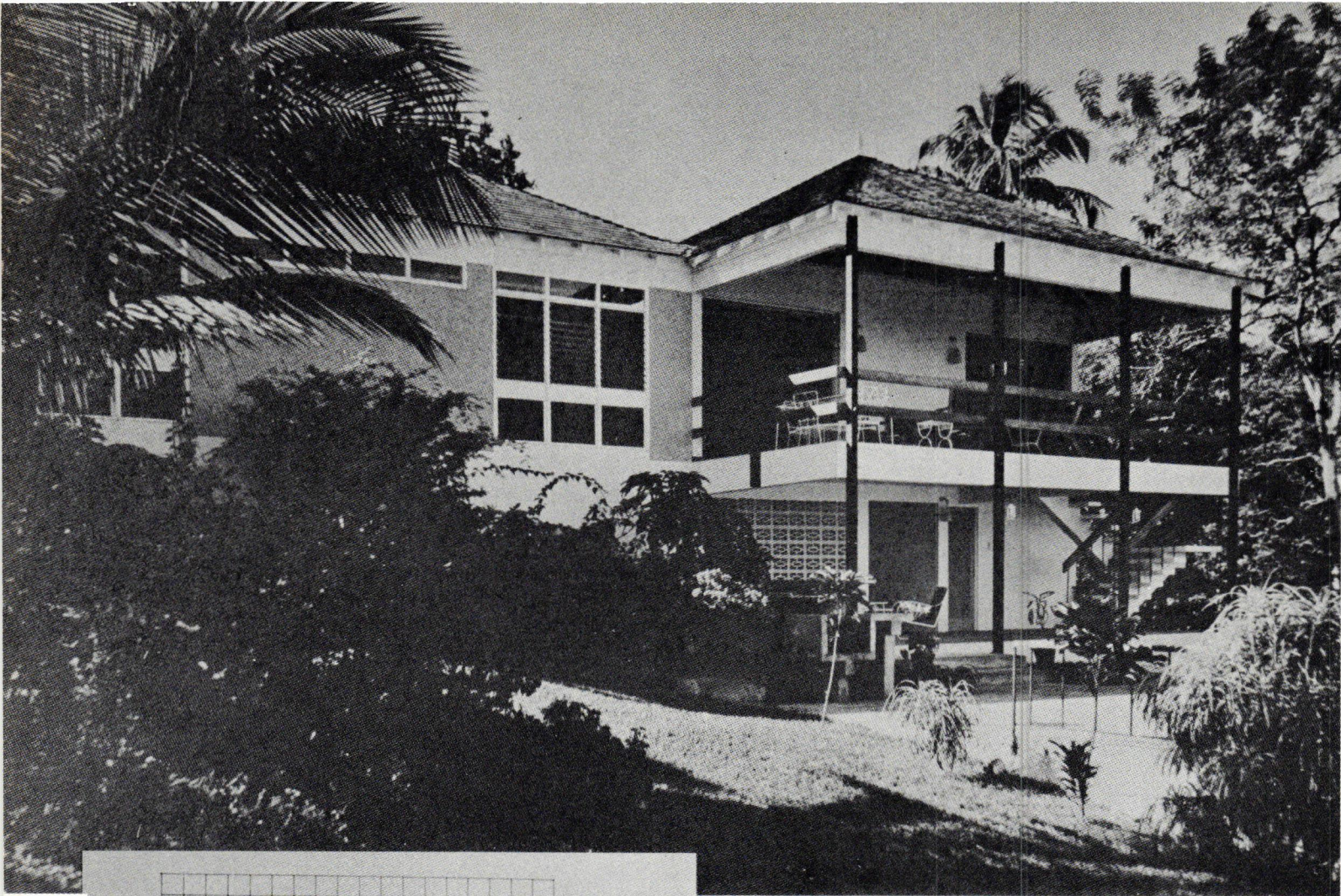

# The DUNBAR RESIDENCE

*Oracabessa, St. Mary*

**Architects:** Michael Carter Partnership

**Category:**

**Single Residences:** "The Dunbar House, a very small residence of almost gem-like perfection in planning and execution — with special consideration for scale, character and orientation with regard to site and view."\*

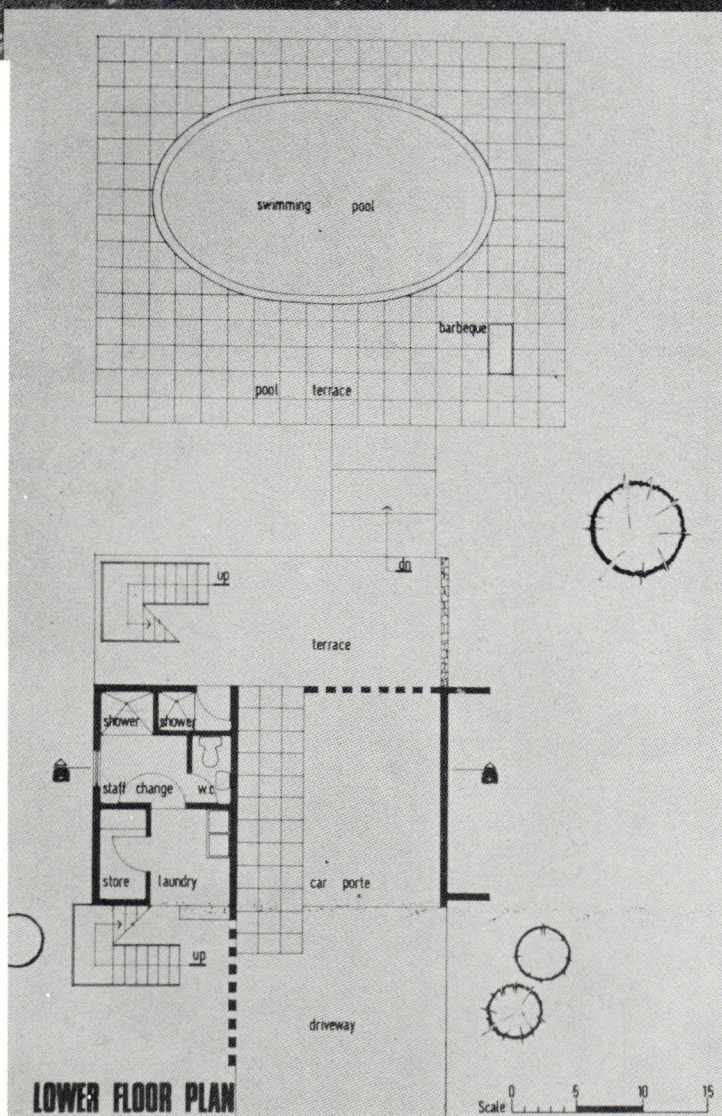

\* citation by adjudicator — Prof. G. Raskin



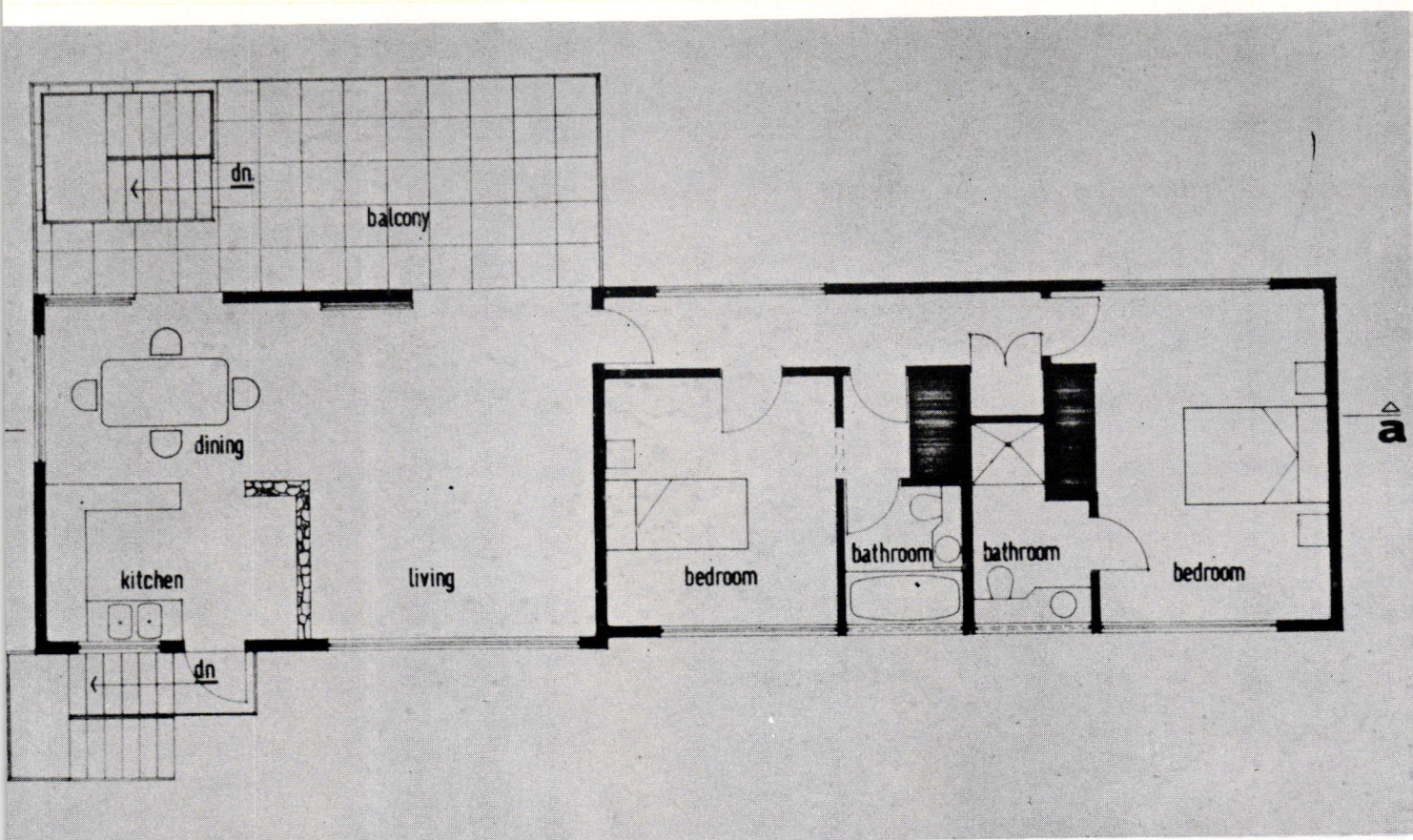
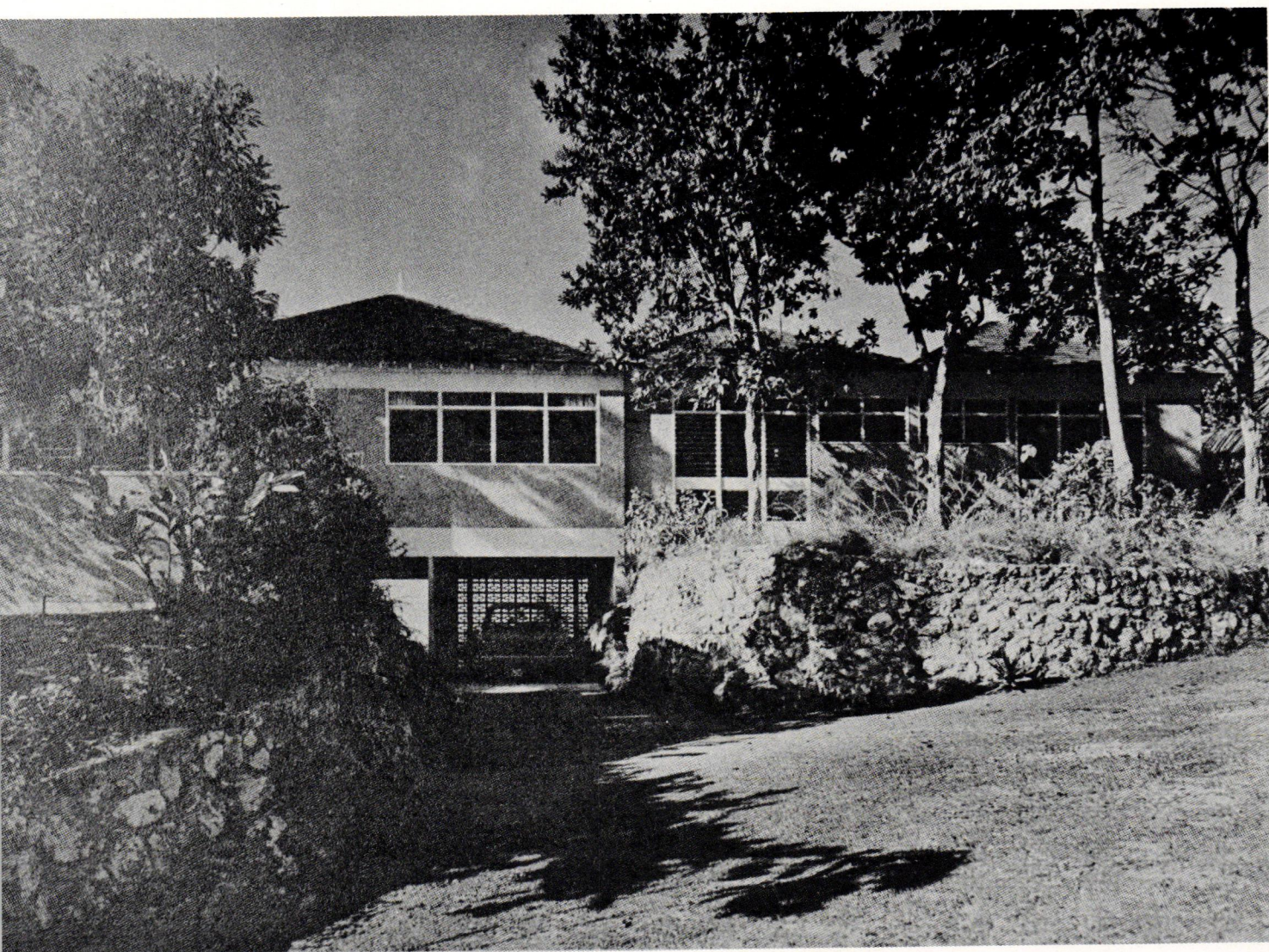





## Extension for **HILTON HOTEL**

*Mammee Bay, St. Ann*

*Award of Merit in Architecture 1972*

**Architects:** McMorris, Sibley, Robinson

### *Category:*

**High Rise Resort Hotel:** "The extension of Jamaica Hilton Hotel, with special recognition for the dramatic "show" effects that this type of design apparently needs to make its clients happy. Done with great skill and taste."\*

\* citation by adjudicator — Prof. G. Raskin





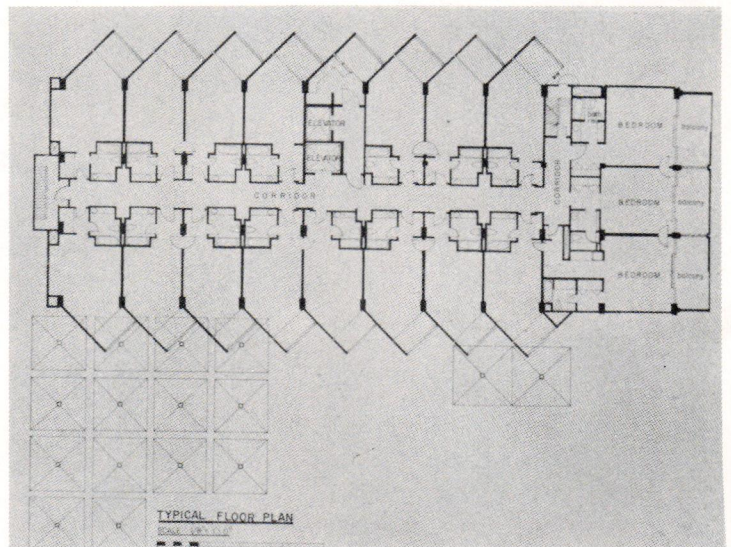
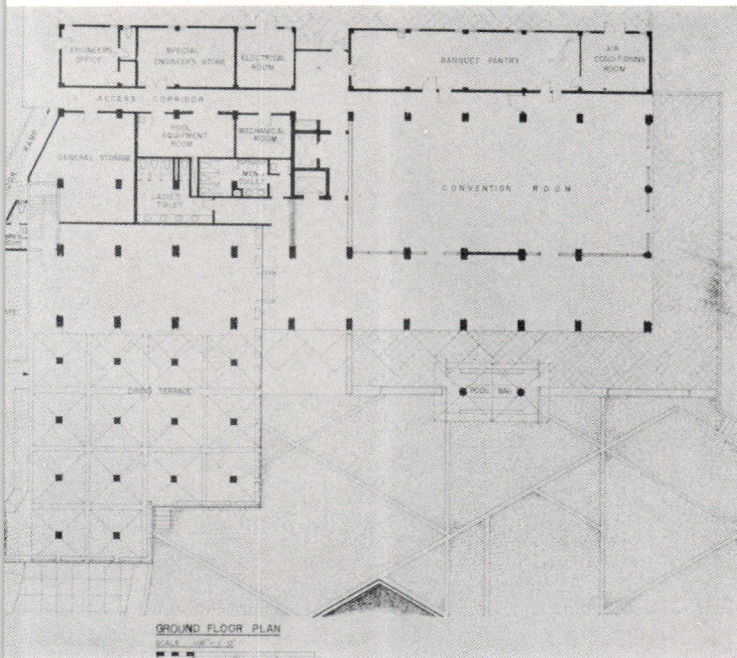





## Carpet does a whole lot more than just cover a floor

Carpet does a whole lot more than just cover a floor, it helps to control noise, minimises the need for regular and strenuous cleaning jobs and is safer than most types of floor surfaces. Architects and contractors appreciate the ease with which it can be laid, as well as its light weight for load bearing structures. And, being made from the world famous Monsanto Acrilan<sup>®</sup> acrylic and Cadon<sup>®</sup> nylon fibres, our carpets give years of comfort and value while still maintaining the look and feel of luxury. With its beauty, comfort and ease of maintenance, carpet really does a whole lot more than just cover a floor.

**Jamaica  
Carpet  
Mills Ltd**

Corletts Road, Spanish Town

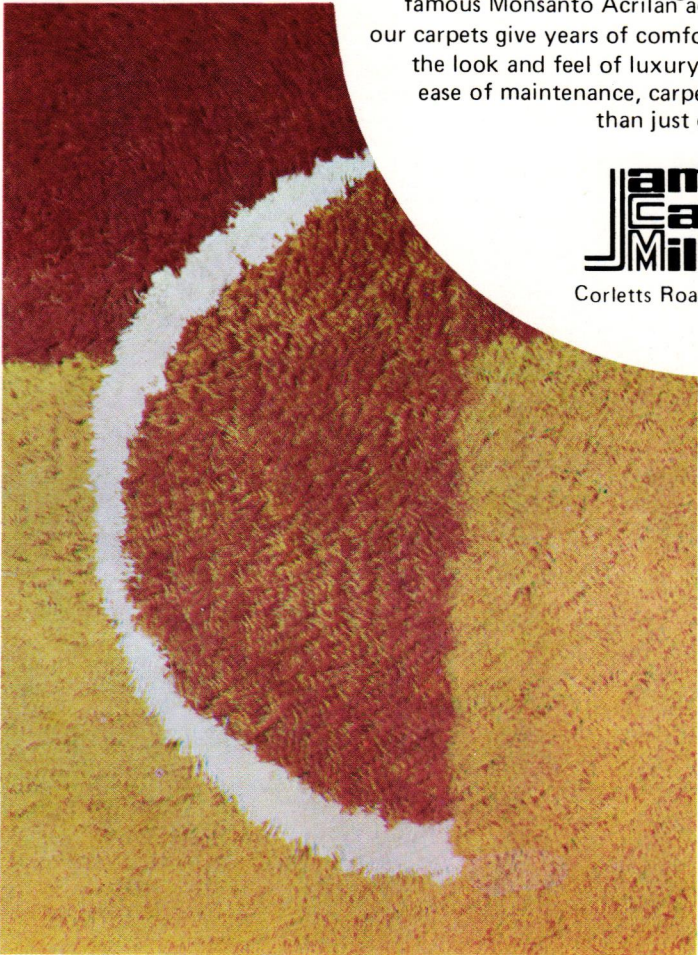



# THE A. G. LOWE RESIDENCE

ST. ANDREW

**Architects:**  
A. G. Lowe & Associates

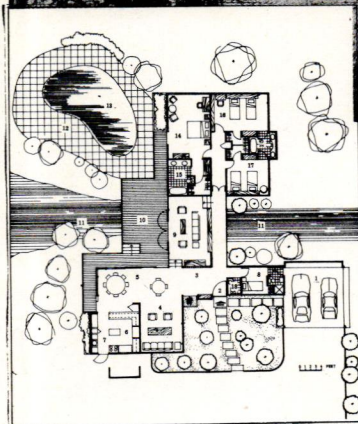

# RESORT VILLA

RUNAWAY BAY  
ST. ANN

**Architects:**  
Carl C. Chen & Associates

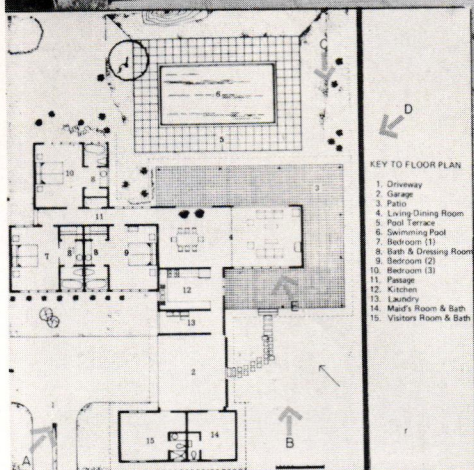
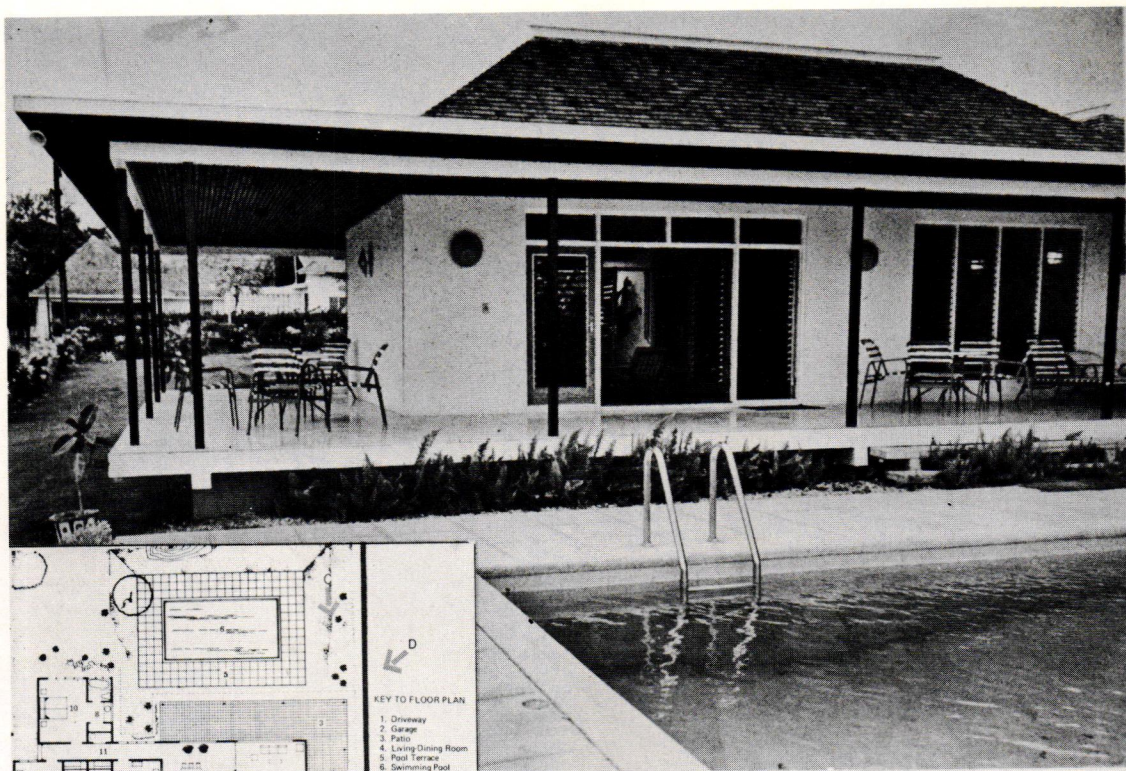



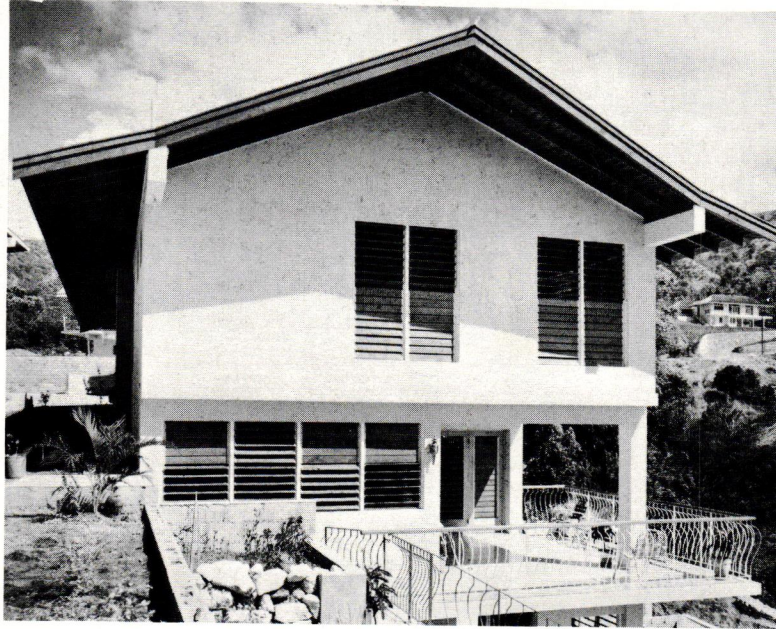
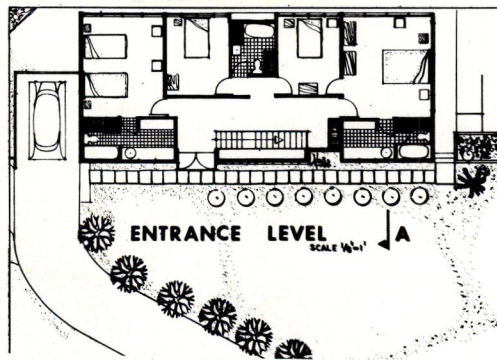
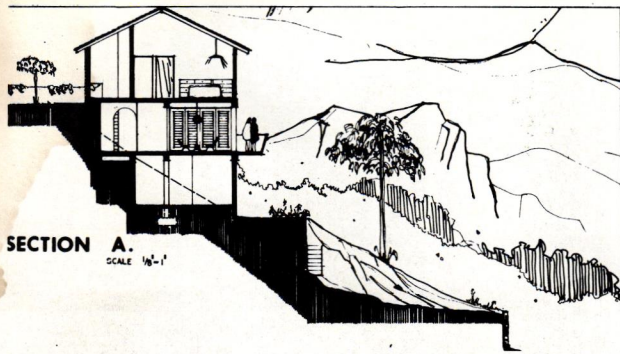

**RESIDENCE  
FOR  
MR. & MRS. DaCO**  
CHERRY GARDENS,  
ST. ANDREW

**Architects:**  
Grant & Grant

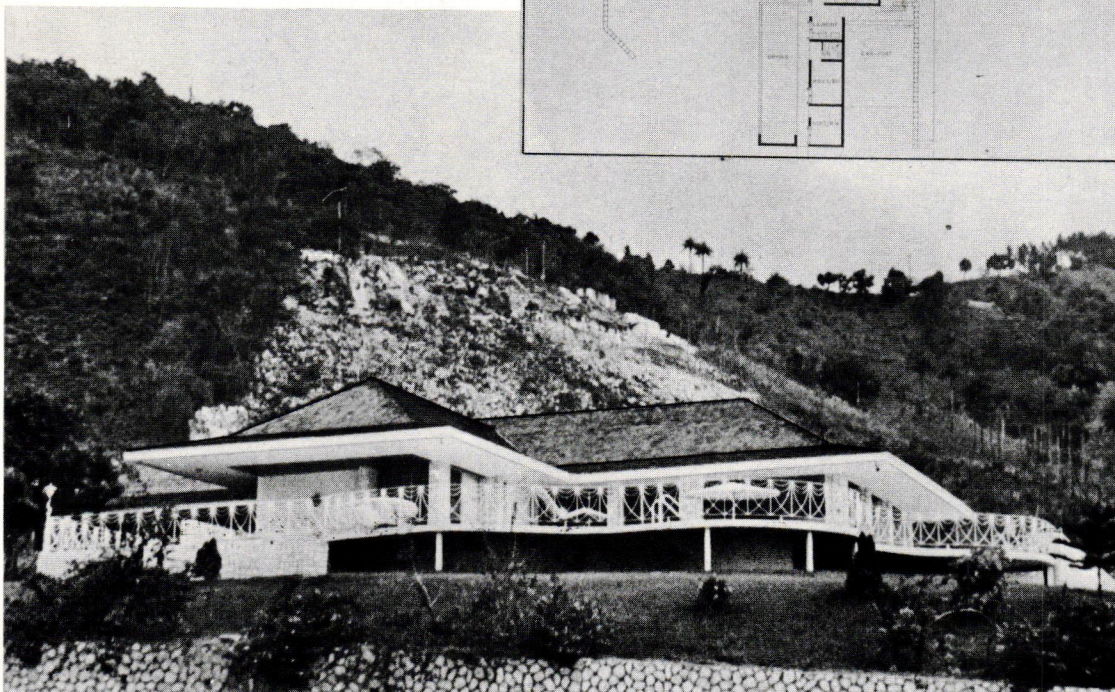
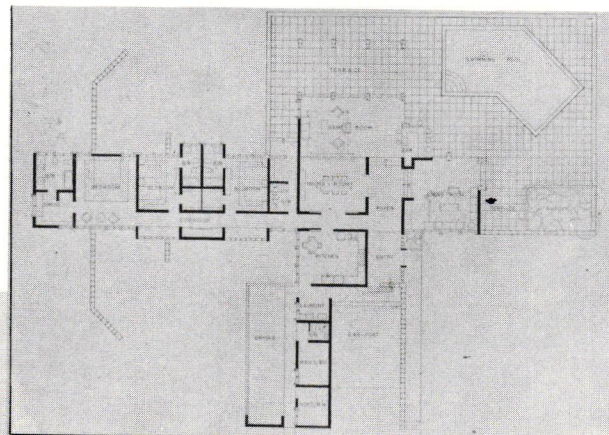

**THE  
L. C. McKENZIE  
RESIDENCE**

BEVERLY HILLS  
ST. ANDREW

**Architects:**  
Marvin Goodman & Associates



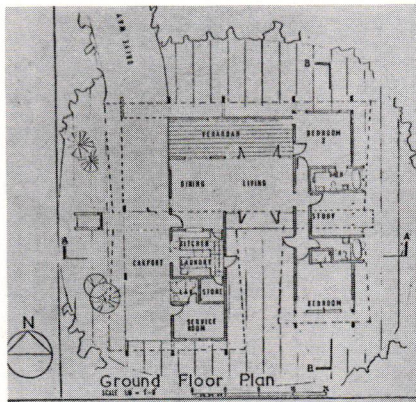

## ESORT HOUSE

SILVER SANDS  
TRELAWNY

**Architects:**

Peter Soares & Associates

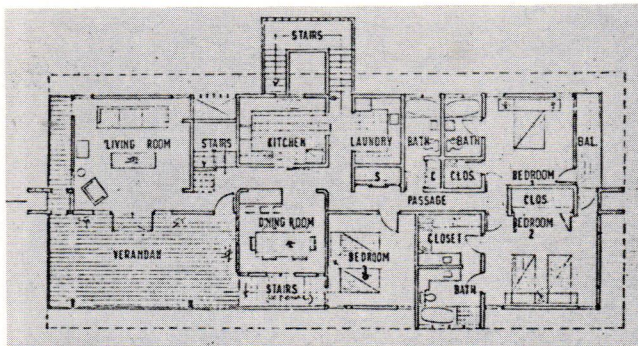
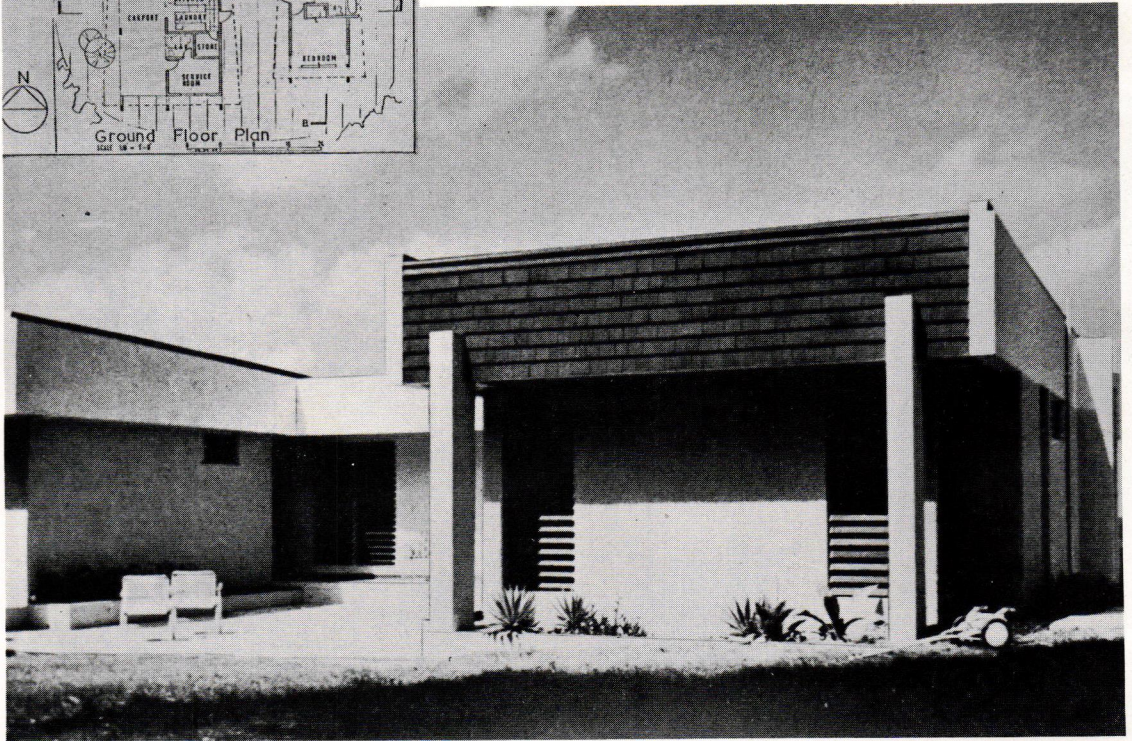

## THE COOKE'S RESIDENCE

TEMPLE MEAD  
ST. ANDREW

**Architects:**

Peter Soares & Associates

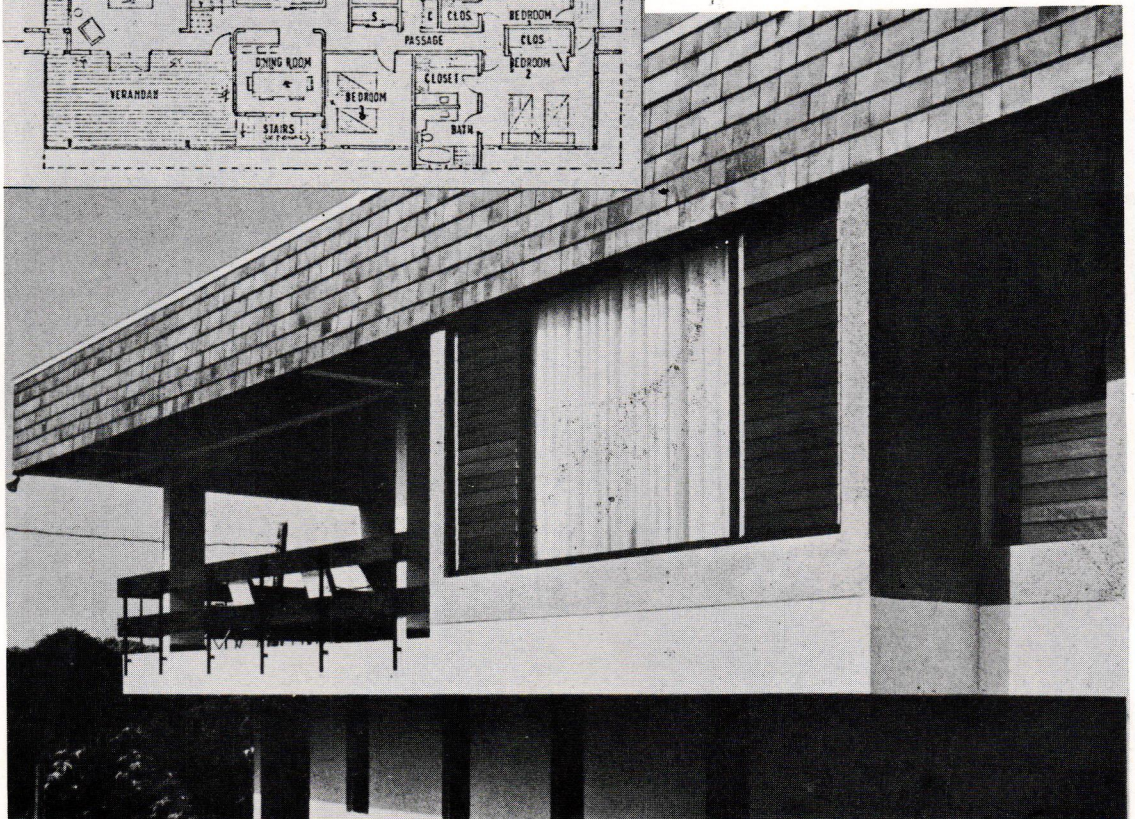



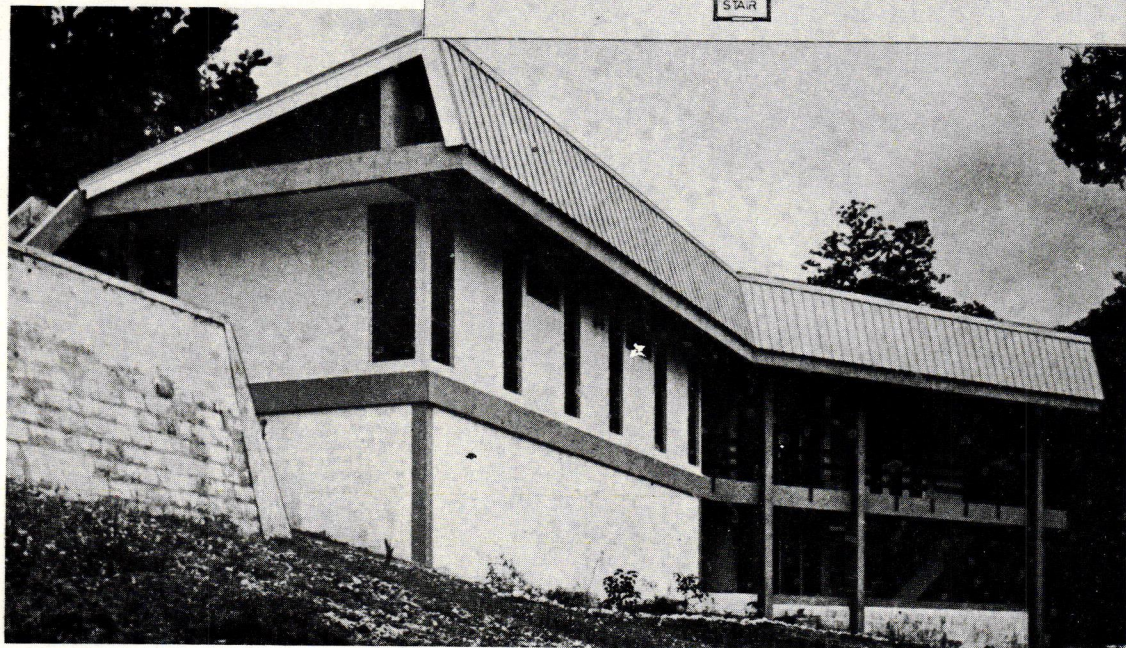
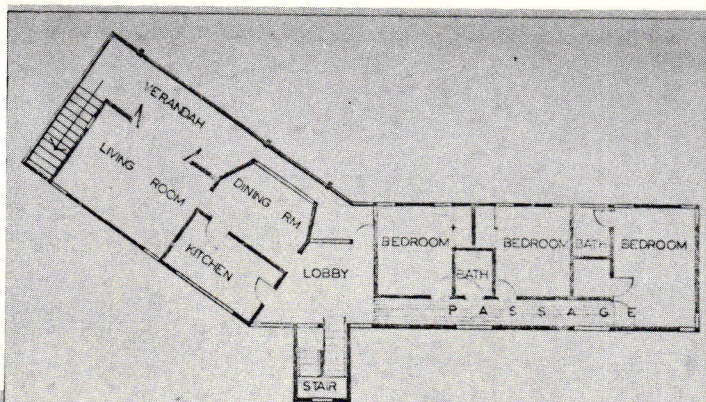

## RESORT HOUSE BROWN'S TOWN

**Architects:**  
Peter Soares & Associates

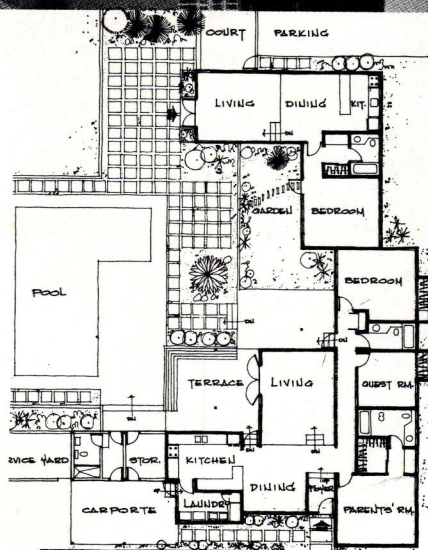
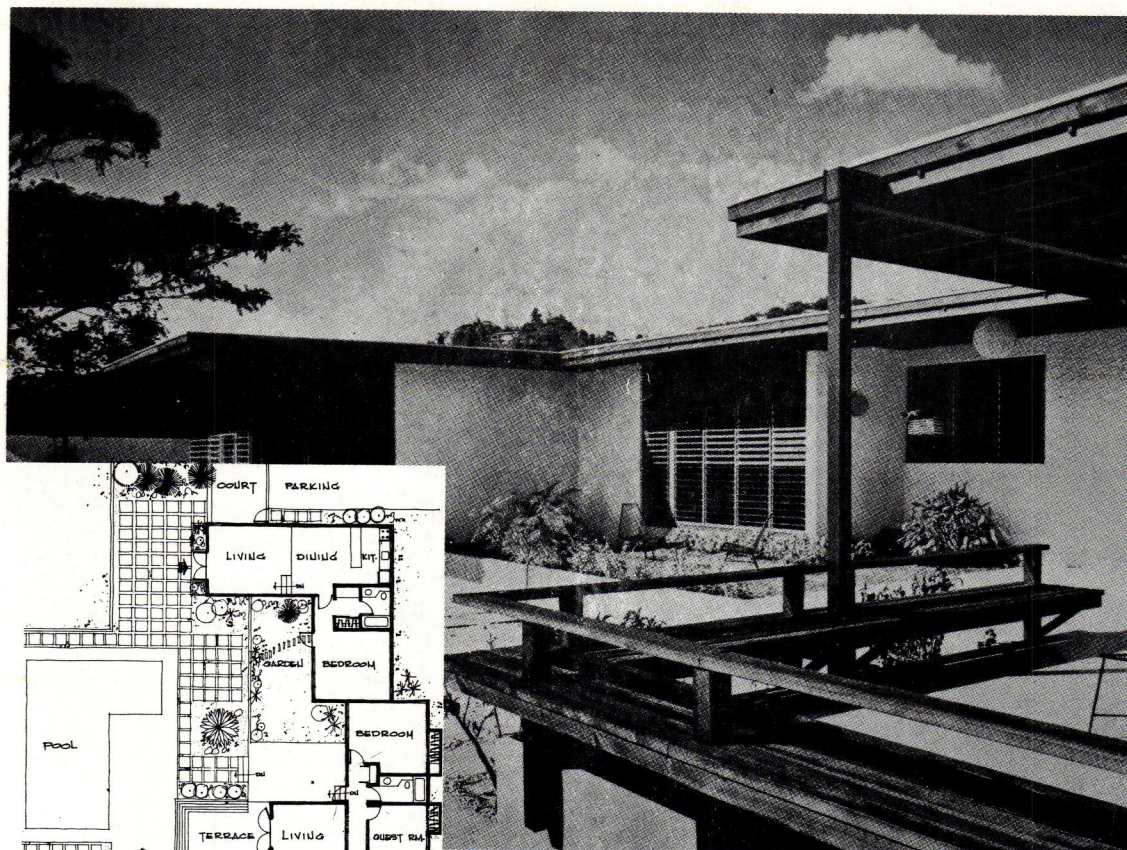

## RESIDENCE FOR MR. & MRS. D. YA

NORBROOK  
ST. ANDREW

**Architects:**  
Clifton Yap



# THE BRAEMAR HOUSING SCHEME

NORBROOK  
ST. ANDREW

**Architects:**  
David Kay & Associates

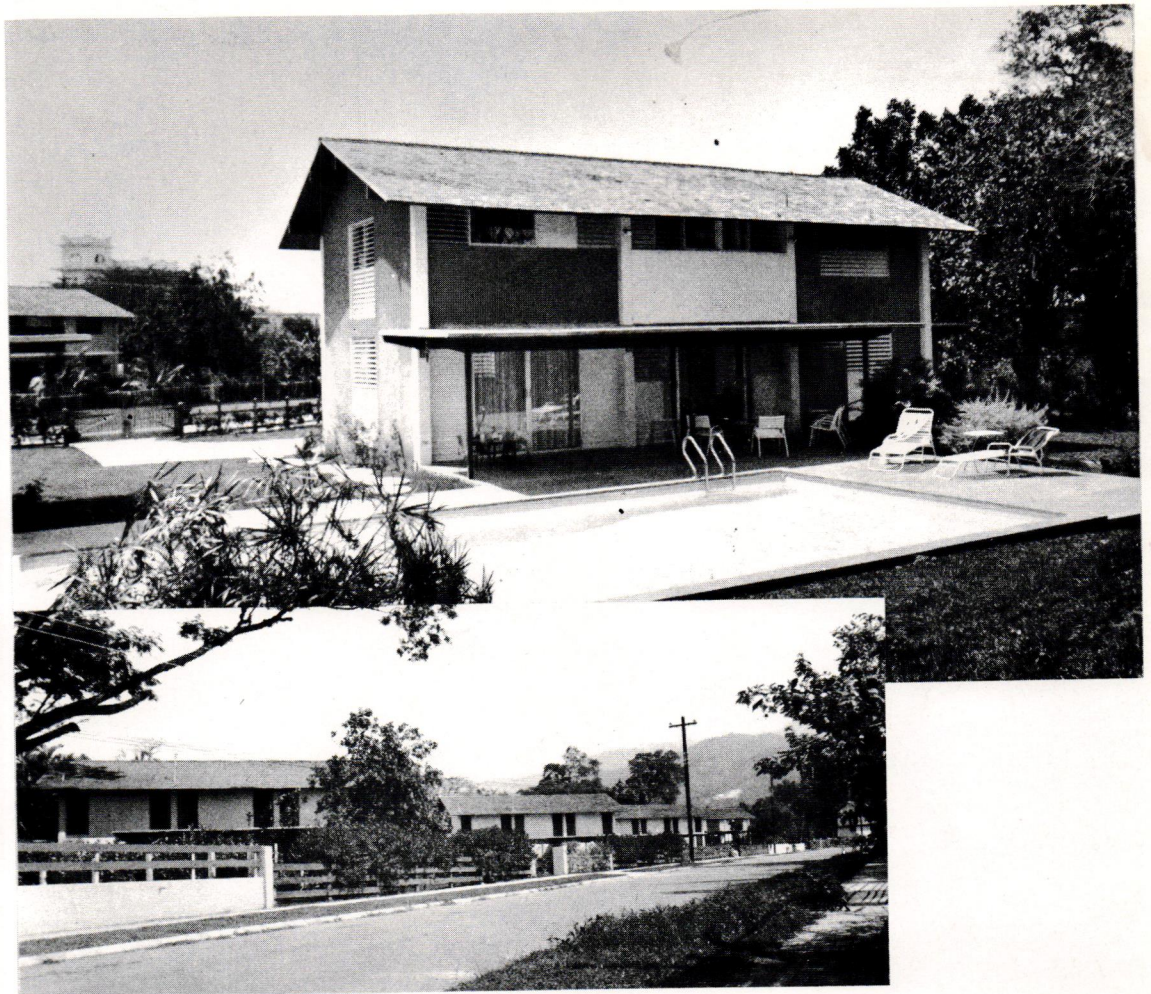

# BEACH HOUSE FOR DR. MARQUEZ

RUNAWAY BAY  
ST. ANN

**Architects:**  
David Kay & Associates

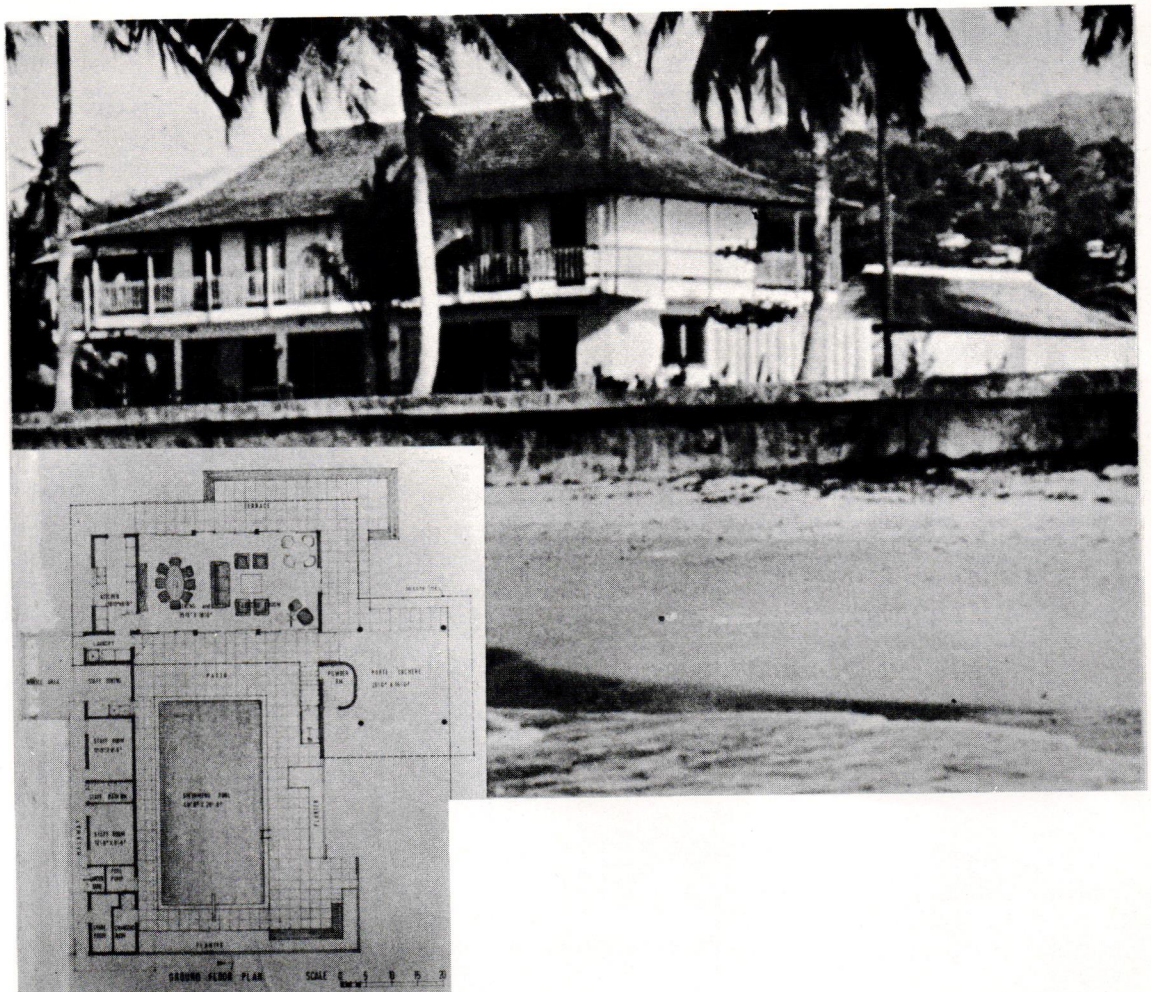



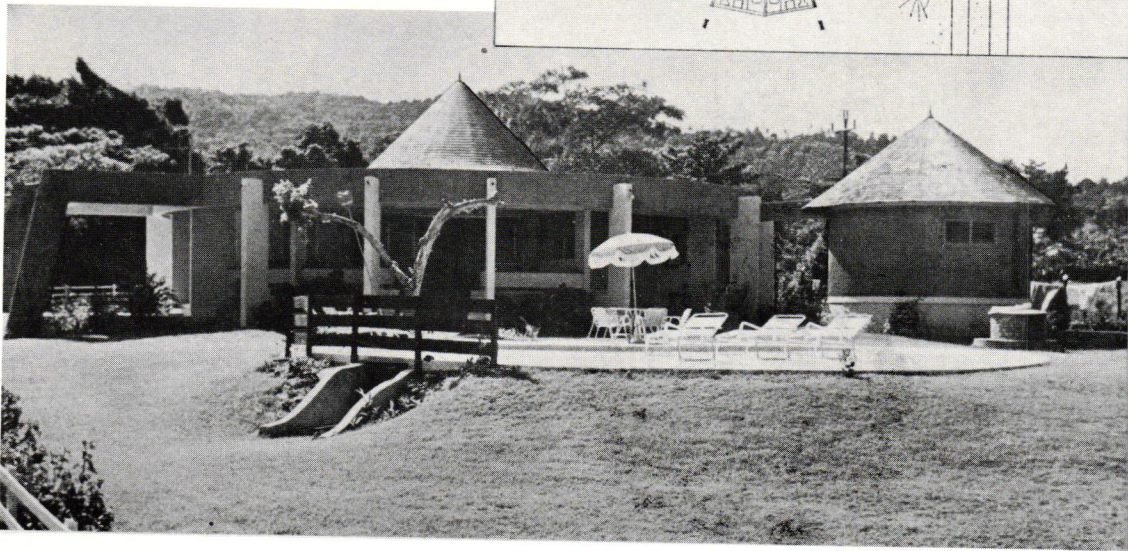
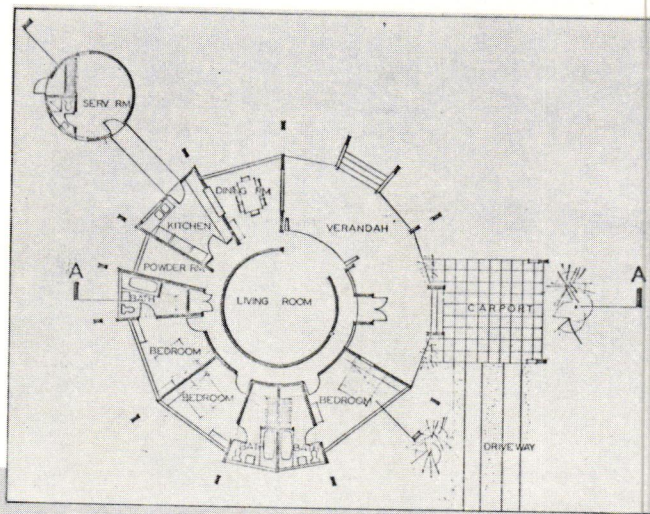

## RESORT HOUSE

CARDIFF HALL  
ST. ANN

**Architects:**  
Peter Soares & Associates

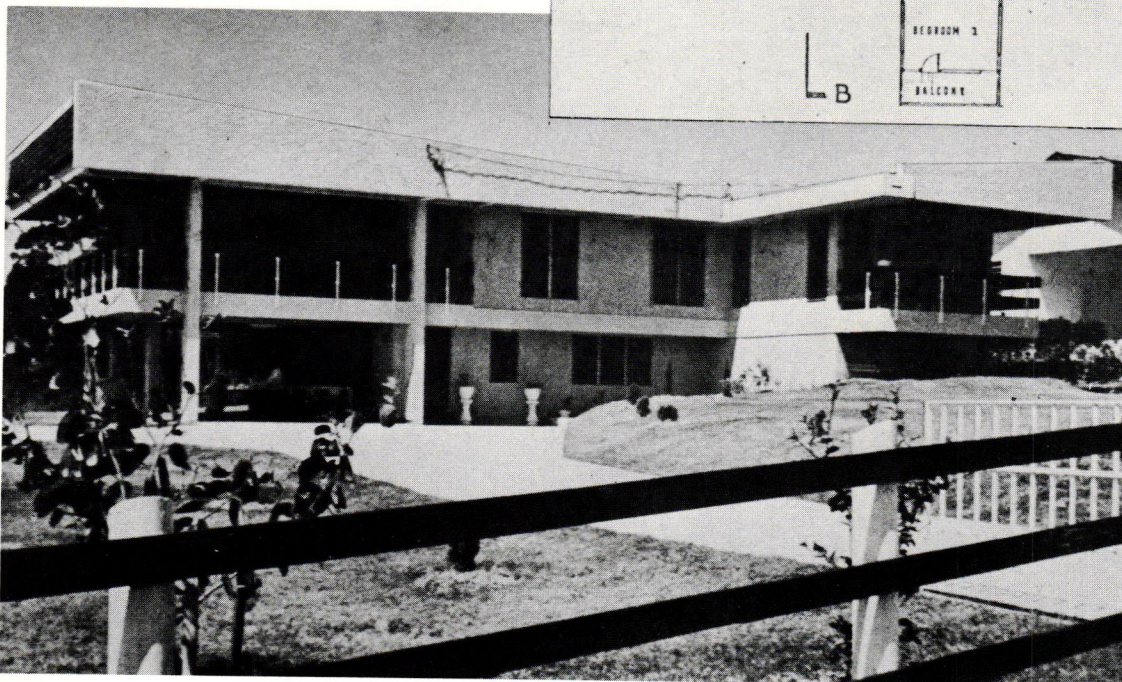
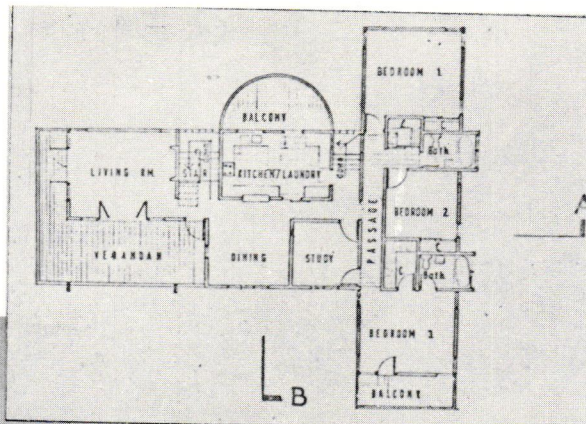

## RESIDENCE FOR DR. V. WILLIAM

GRAHAM HEIGHTS  
ST. ANDREW

**Architects:**  
Peter Soares & Associates



# THE MILLSBOROUGH COURT APARTMENTS

UPPER BARBICAN  
BILLY DUNN  
ST. ANDREW

**Architects:**

Marvin Goodman & Associates

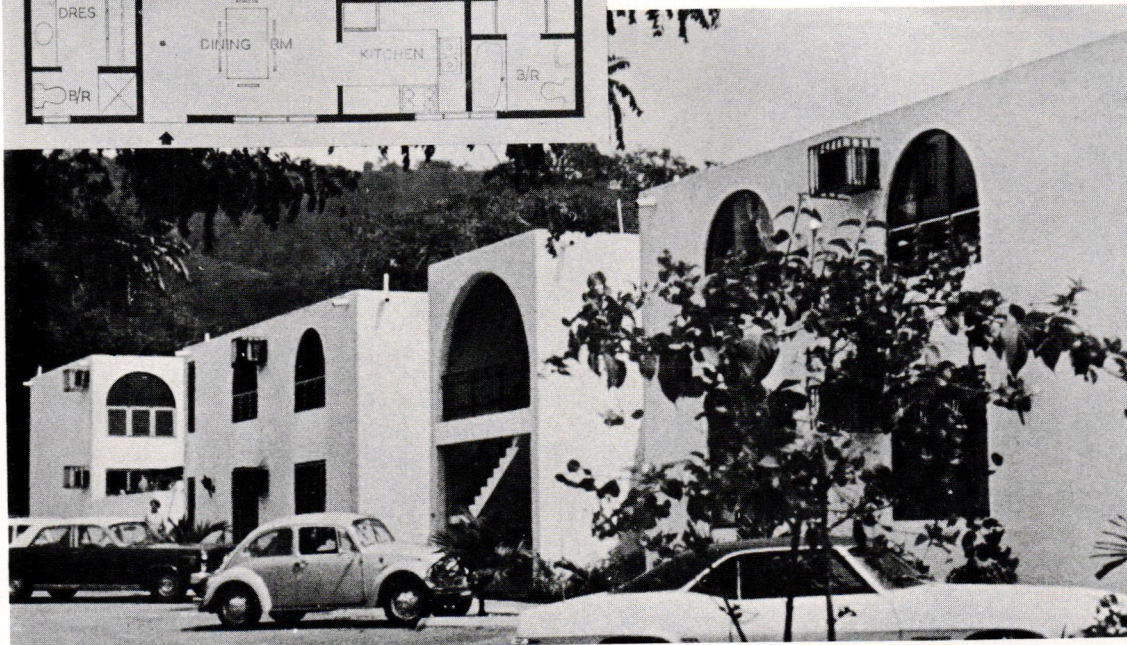
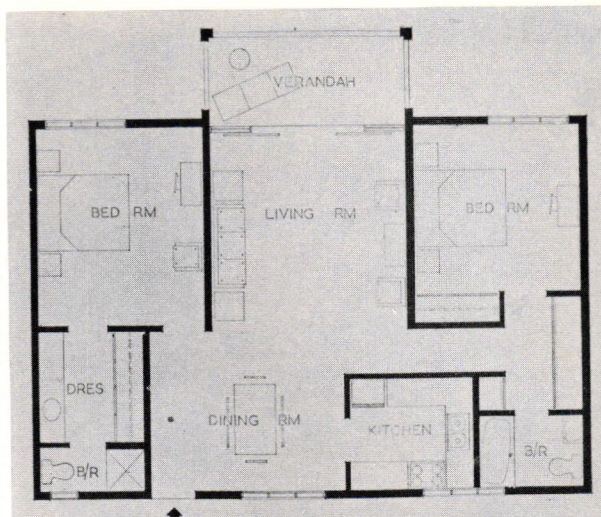

# THE CARRIAGE HOUSE APARTMENTS

HOPE ROAD  
ST. ANDREW

**Architects:**

Marvin Goodman & Associates

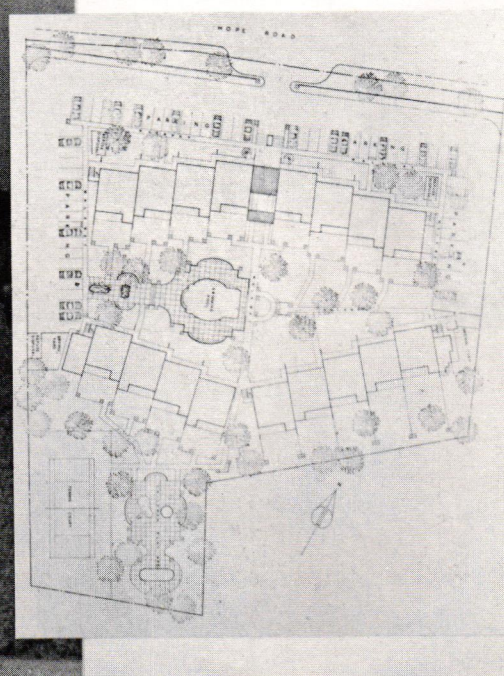
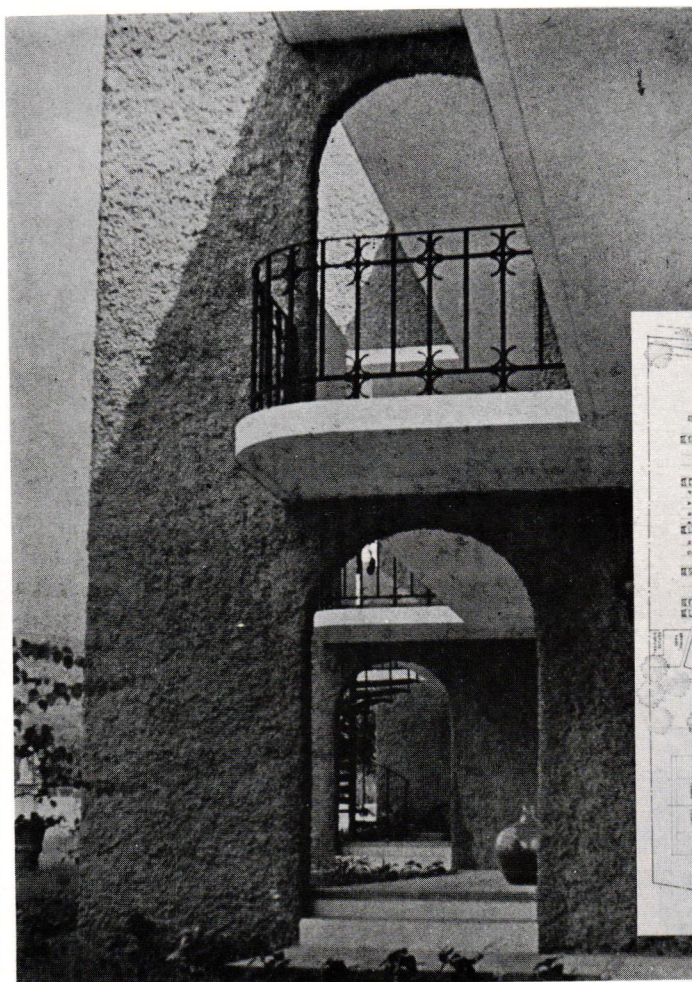



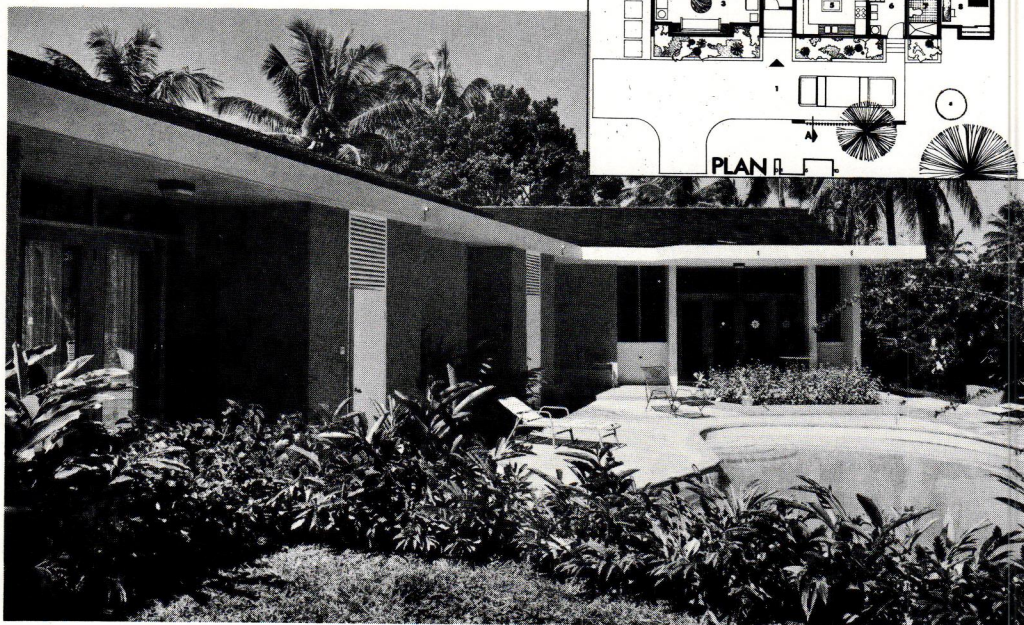

## THE MOREAU RESIDENCE

ST. ANDREW

**Architects:**  
H. D. Repole & Associates

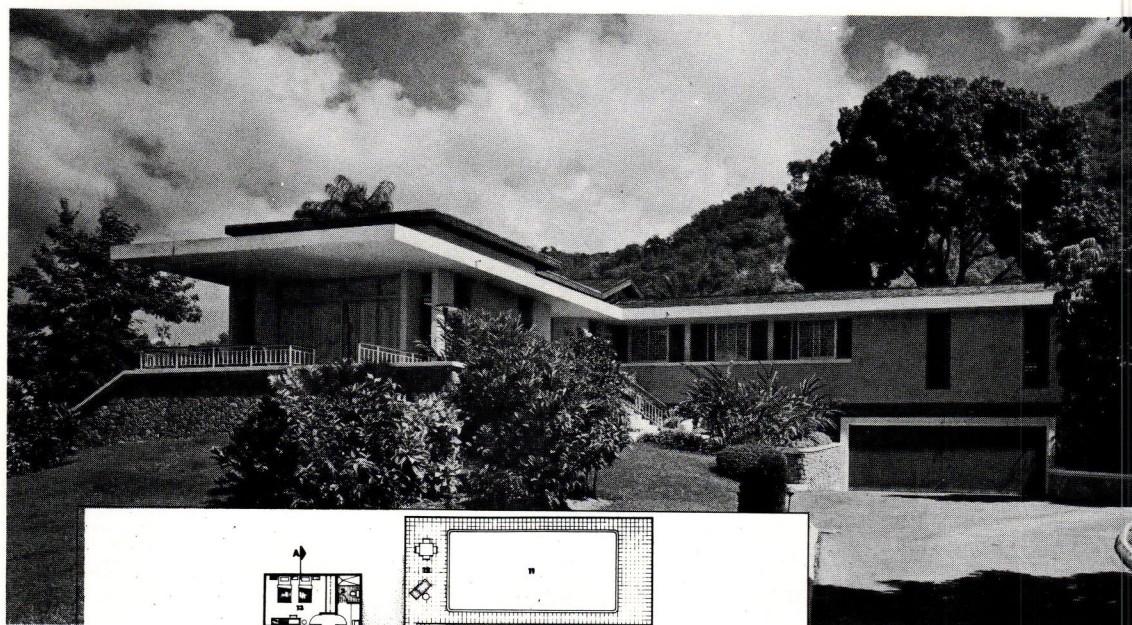

## THE CHIN LOY RESIDENCE

ST. ANDREW

**Architects:**  
H. D. Repole & Associates



# NORBROOK MEWS HOUSING DEVELOPMENT

NORBROOK  
ST. ANDREW

**Architects:**  
Michael Carter Partnership

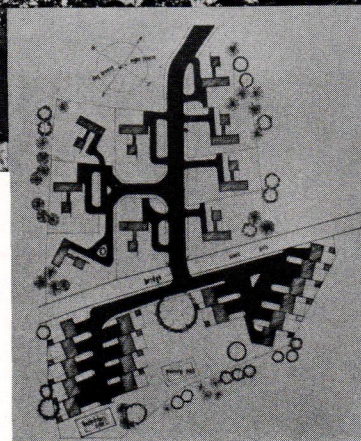
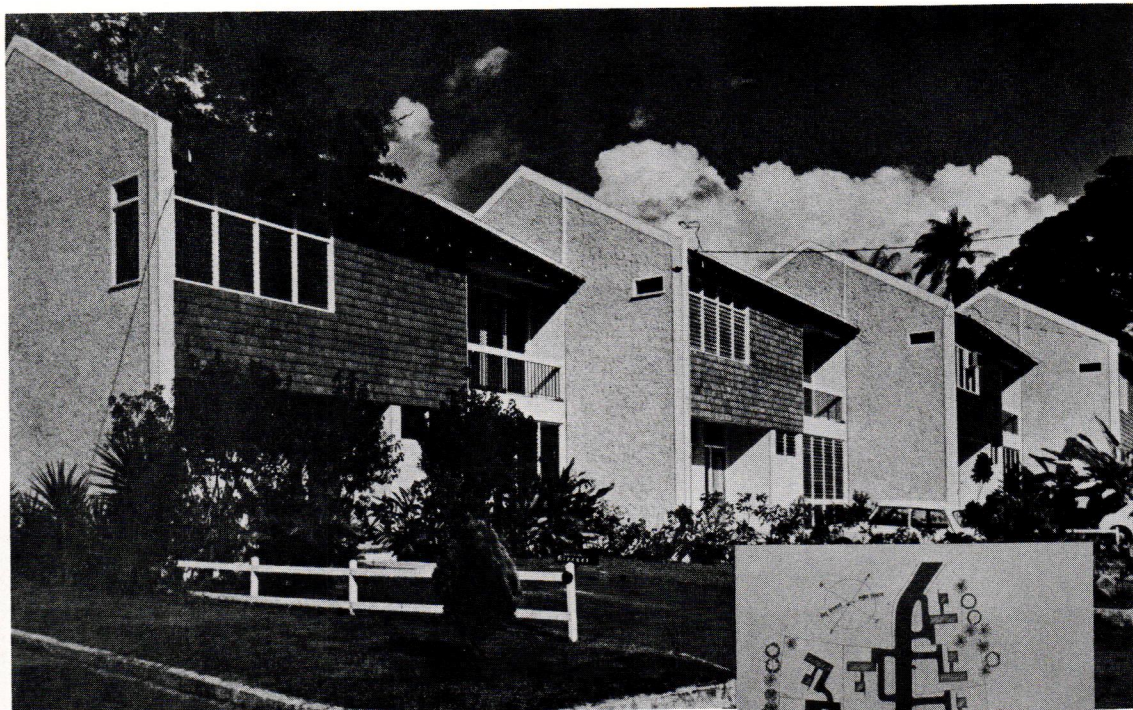

# CLEVELAND HOUSE MONTEGO BAY

**Architects:**  
Roy Stephenson & Associates

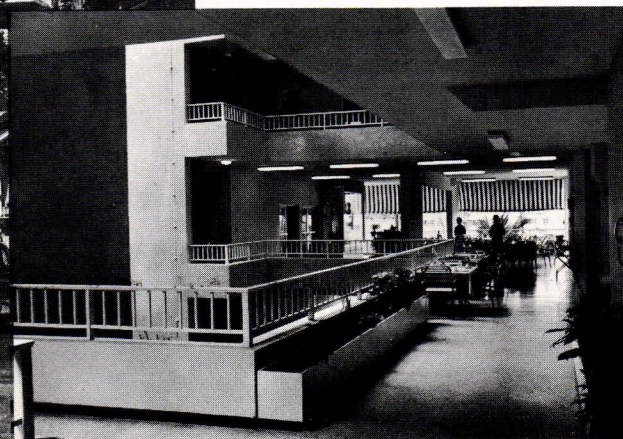
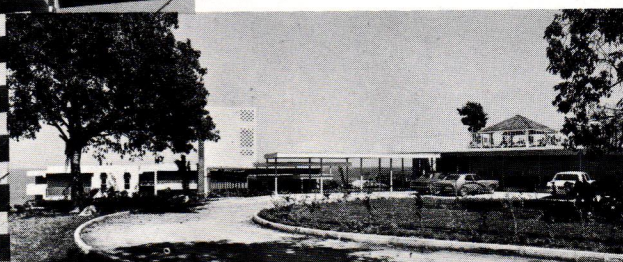



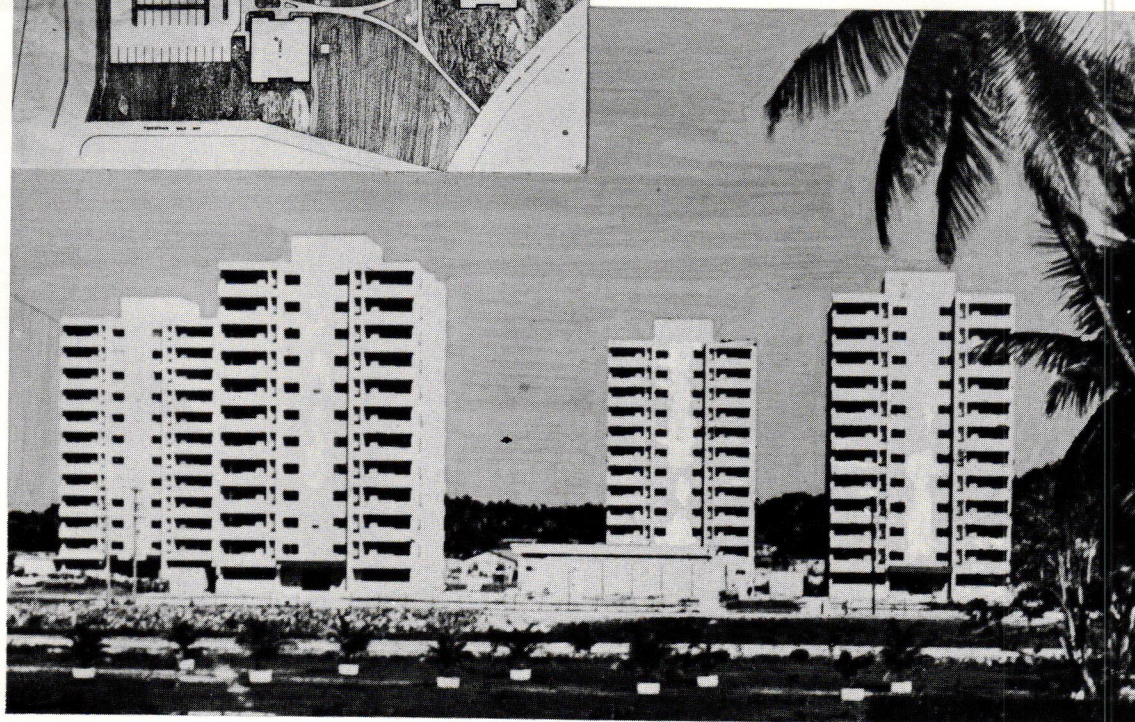
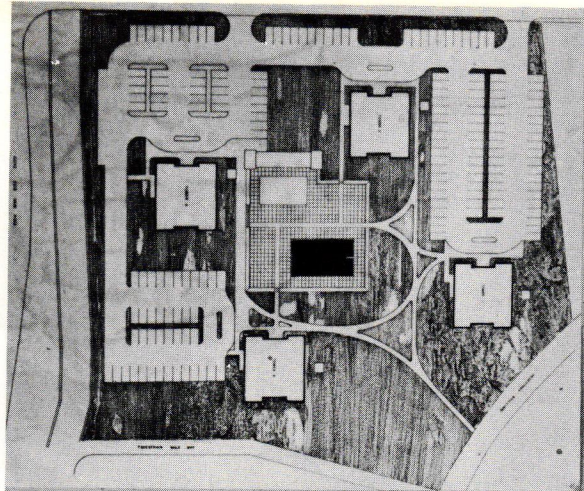

# THE TURTLE BEACH APARTMENT COMPLEX

OCHO RIOS, ST. AN

**Architects:**  
McMorris, Sibley, Robinson

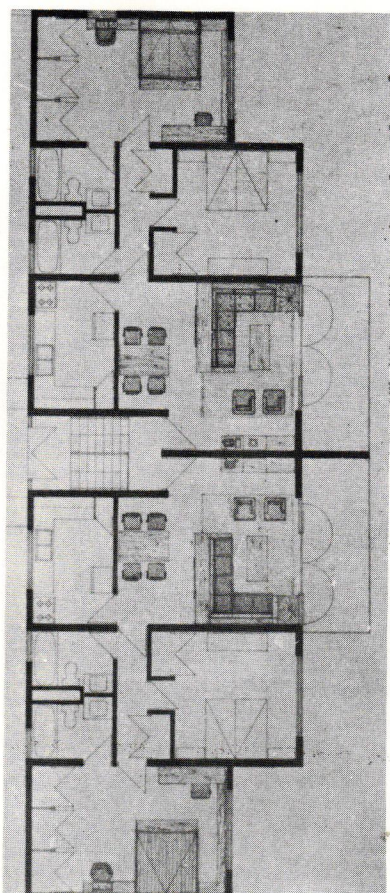

# INNSWOOD HEIGHTS APARTMENTS

STONY HILL  
ST. ANDREW

**Architects:**  
David Kay & Associates



# Now there's a better way to sleep.

Only Sealy Posturepedic gives you a complete Sleep System. Not just a firm mattress but three unique systems that form a unique Back Support System promising no morning backache from sleeping on a too-soft mattress.

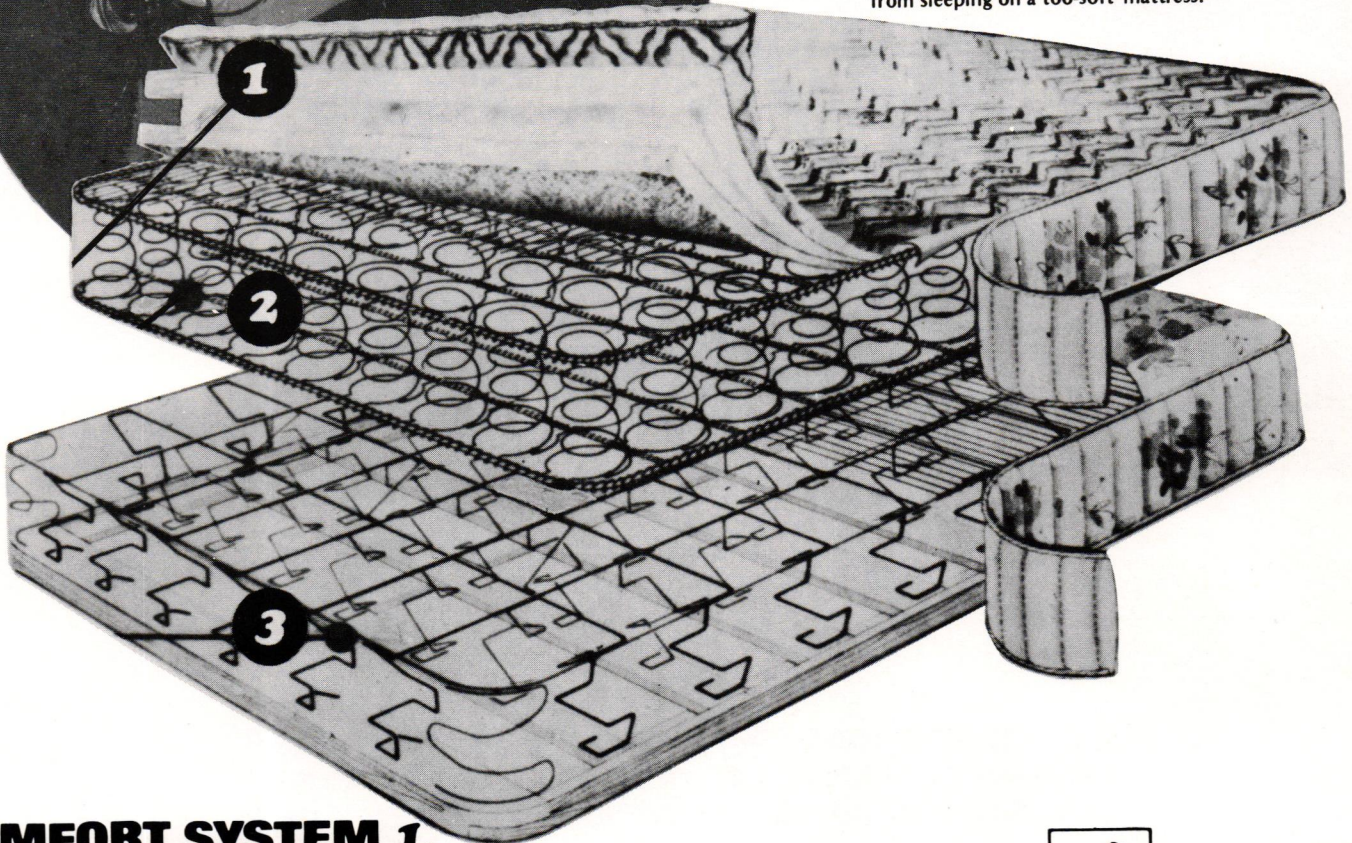

## **COMFORT SYSTEM 1.**

Layer upon layer of soft quilted luxury.

## **SUPPORT SYSTEM 2.**

Sealy's unique, patented system, designed in co-operation with leading Orthopedic surgeons for firm, comfortable support. The special Posturepedic coils are scientifically programmed and spaced to increase support where body weight is concentrated.

## **FOUNDATION SYSTEM 3.**

Another exclusive Sealy design. It's the advanced Posture-Grid design — 25% more durable than ordinary Box Springs, with 50% more firmness from this advanced Torsion-Bar concept.



# Sealy W.I. Ltd.

591 SPANISH TOWN RD, PHONE 923-8420/933-6975



# **C.M.P. Structures has built a new building for itself.**

**"We've put our own house in order  
in order to serve you better"**

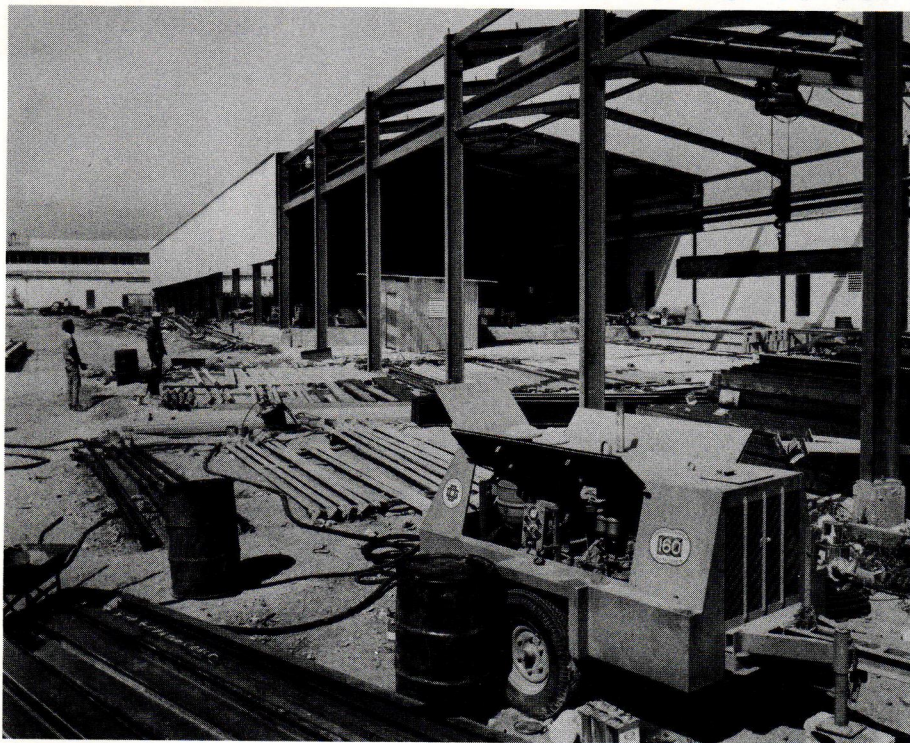

**CMP**

**C. M. P. STRUCTURES LTD.**  
now at 237 Marcus Garvey Drive  
Kingston 11  
Tel: 923-6634, 923-6475

Section of new Workshop and  
Offices for C.M.P. Structures Ltd.  
Covered Workshop area is 13,000 sq. ft.  
with an open stock area of 11,000 sq. ft.,  
both served by 5-ton overhead travelling  
crane. There's also plenty of additional  
land for stock and future expansion.

**"We're totally READY  
very WILLING  
and extremely ABLE"**

**CMP makes things... that much better**

**WE ARE BUILDING, REPAIRING AND MAINTAINING  
HIGHWAYS, PAROCHIAL AND PRIVATE ROADS —  
LEADING TOWARDS PROSPERITY FOR EVERYONE.**

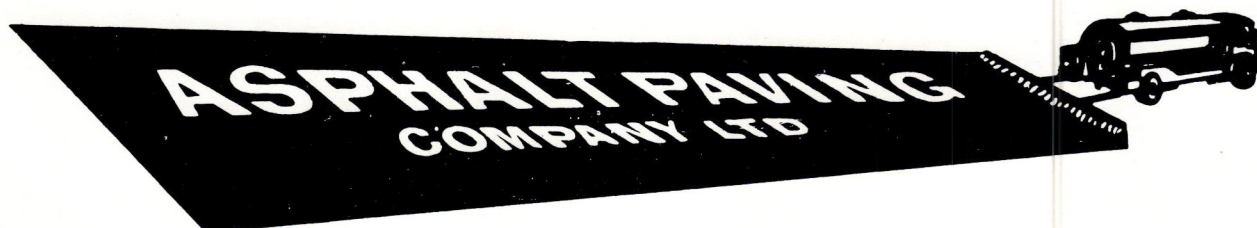

**SPANISH TOWN ROAD, P.O. BOX 85, KINGSTON 11. TELEPHONE 92-36781, 93-37437**



# Plyber is more than Jamaica's best door.

## Plyber is . . .

a company that makes

- \* Wooden wall panelling
- \* Window frames
- \* Door frames
- \* A wide variety of mouldings, and
- \* Skirtings
- \* Bathroom vanities, and
- \* Doors of many types.

## PLYBER ALSO

- \* Designs, manufactures and installs kitchen cupboards
- \* Office partitioning, eye-level and ceiling height.
- \* Offers excellent delivery schedules
- \* Keeps large stocks of standard size flush doors
- \* Offers free delivery in the Corporate Area
- \* Gives all their work the best finish you can get anywhere.

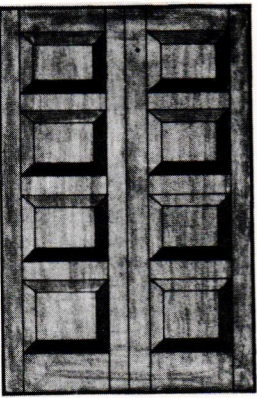

Raised panel door

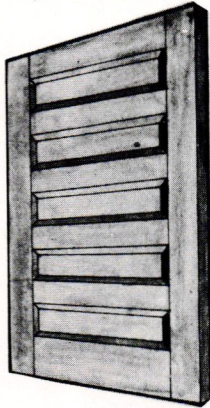

\*Raised panel door

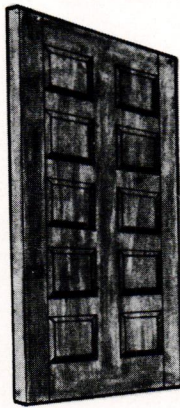

Raised panel door

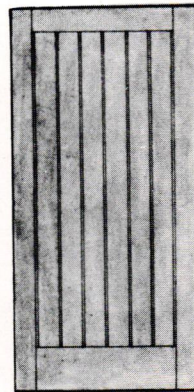

V. Joint door

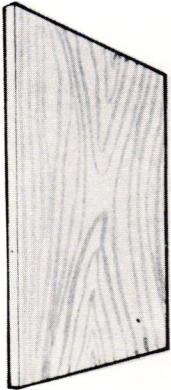

Solid core flush panel door

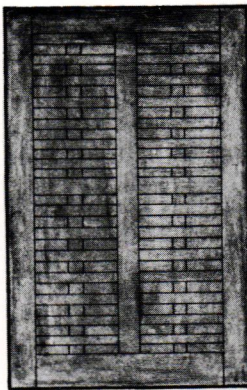

Plaited door

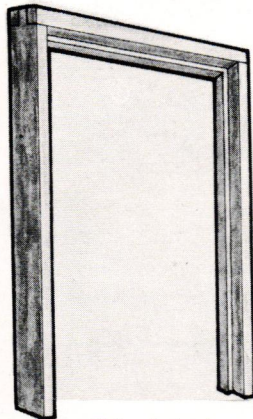

Wolmanized and Mahogany door frames rebated or with stops

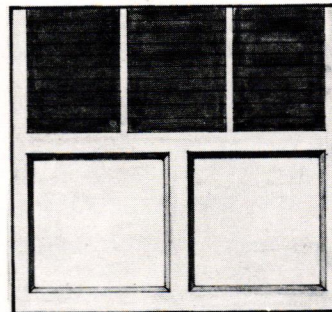

Combination wall & window panels.

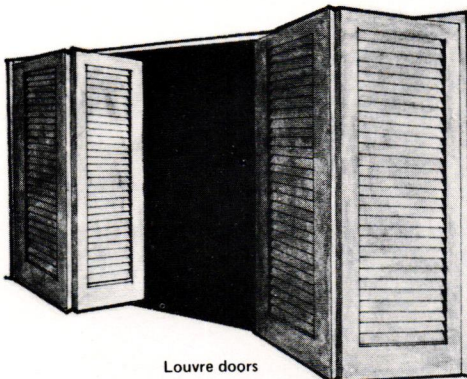

Louvre doors

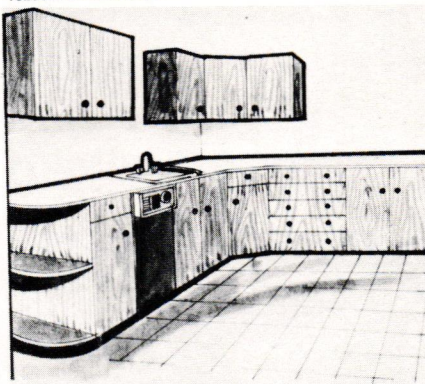

Kitchen cabinets

Hand rails 3 types

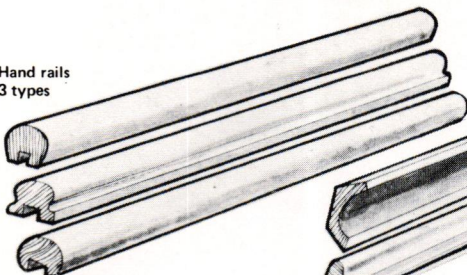

Mouldings 2 types

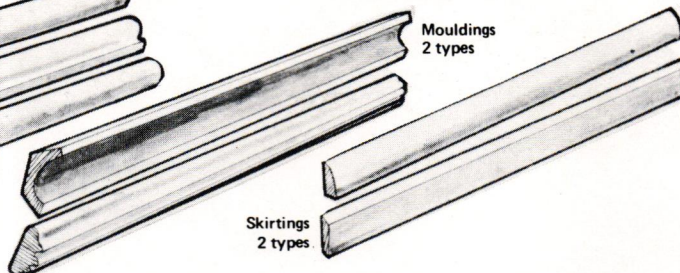

Skirtings 2 types

**PLYBER**  
**PLYBER COMPANY LTD.**  
 35 Deanery Road, Kingston 3,  
 Phone 84515 & 82647



"This stuff  
really turns me on!"

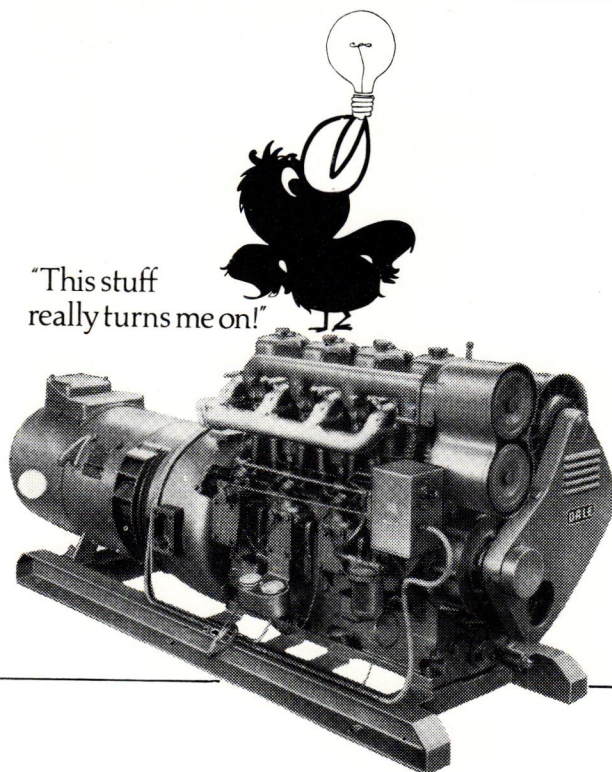

When everyone else is turned off, plug in to an electrical generating plant from Will's and bring the light back in your life. Will's has a great selection of Dale generating units for the home, office, business or factory. Don't let power cuts black you out.

Be bright. Check Will's.

Remember when it comes to service: Will's will when others won't.

**will's**  
BATTERY COMPANY LIMITED

66 Slipe Road, Kingston,  
Telephone: 936-5921-4  
Agents for Dale Electric  
of Great Britain Ltd.

## **WAND Kitchen**

a new concept of kitchen cabinetry  
in Jamaica.

- Clean, modern, durable kitchens.
- Exposed surfaces are laminated to resist scuffs, scratches, stains and are smooth and easy to wipe clean.
- Units for homes, apartments, hotels or condominium buildings.
- Planning staff to discuss your requirements, only a telephone call away.

**MAYFAIR  
FURNITURE CO. LTD.,**  
7 Norman Road,  
Kingston 16.  
Tel: 928-1288, 928-1030

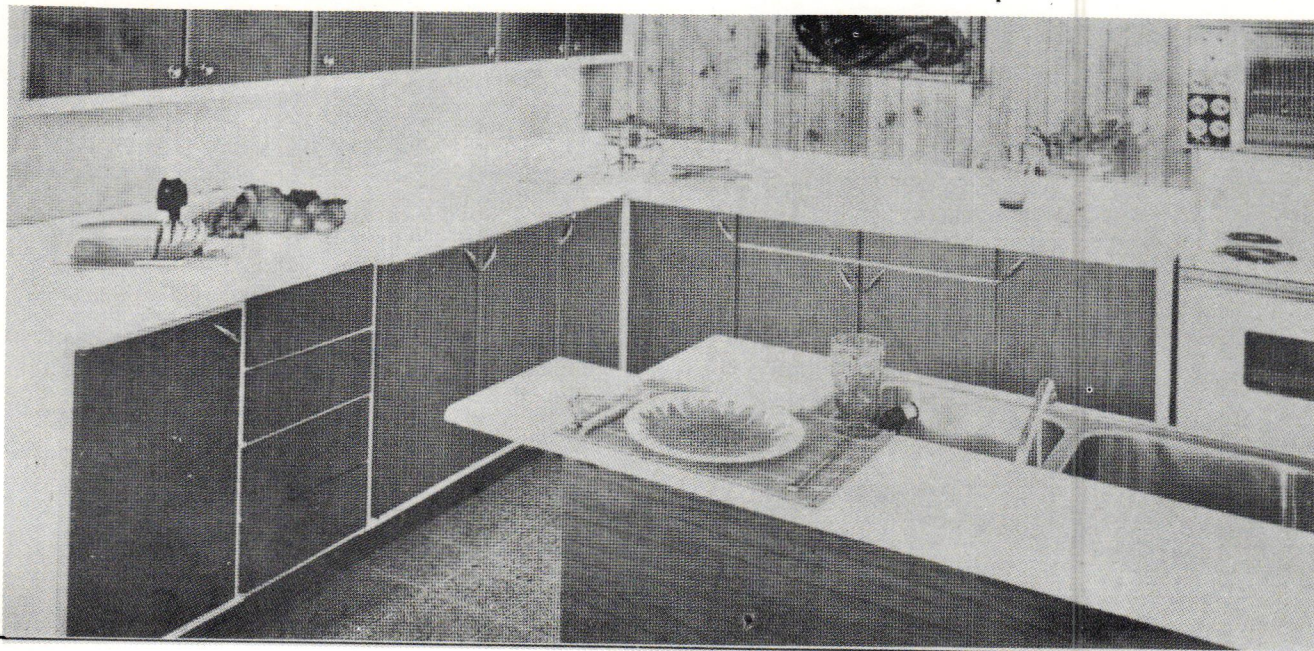



**T**ropigas is doing more, serving you  
better with  
**R**eliable and efficient service from  
**O**ur distributors throughout the  
island and  
**P**rompt delivery at all times. Come  
**I**n and see our  
**G**as appliances, our wide  
**A**ssortment of stoves, hotplates,  
fridges, water heaters, barbecues  
and lamps at our  
**S**howrooms at 41a Half Way Tree Road, Westgate  
Shopping Centre, Montego Bay or any Tropigas  
distributor throughout the island.

**TROPIGAS**

**TROPIGAS DOING MORE, SERVING YOU BETTER.**



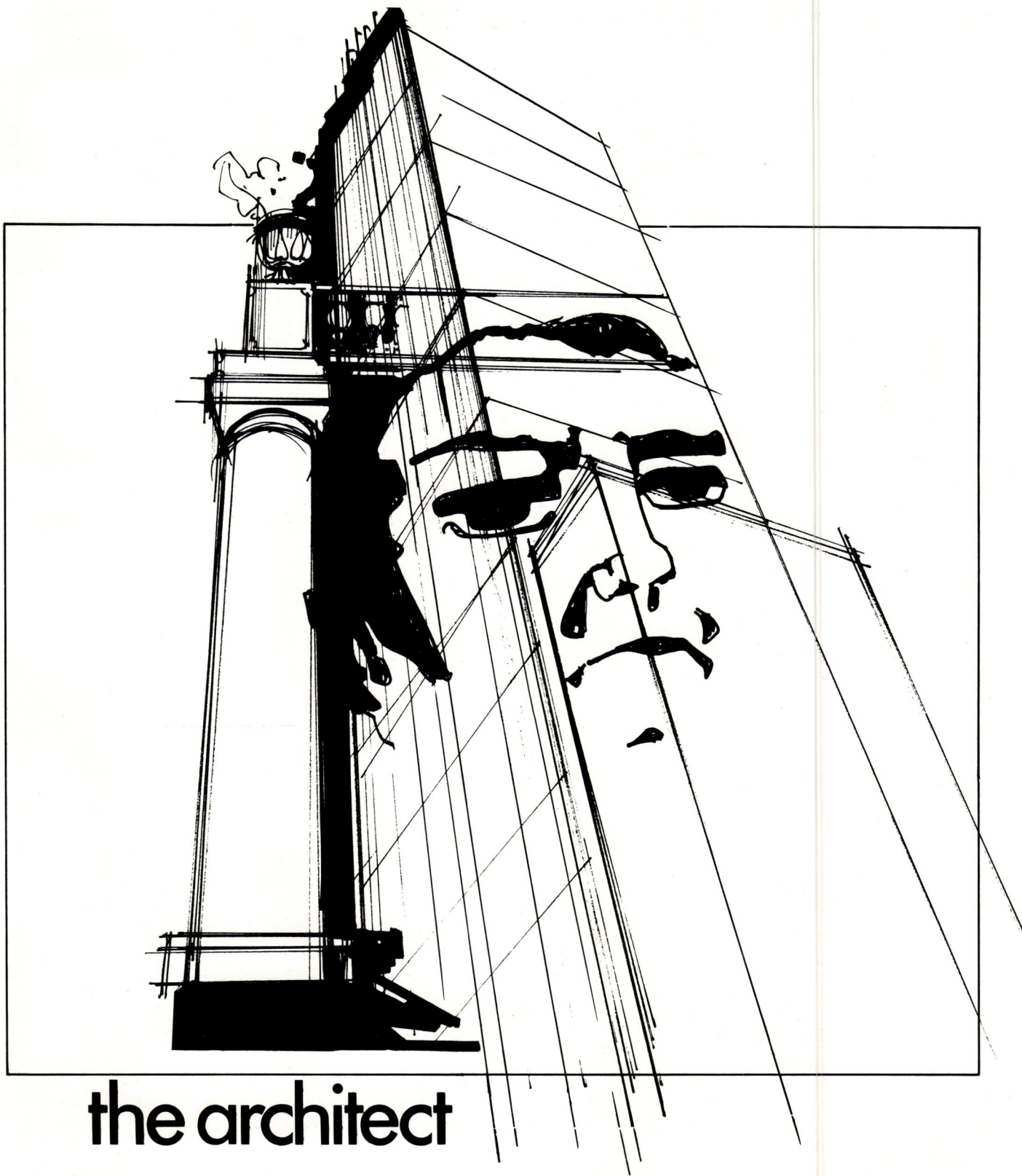

# the architect

Perhaps more than any other member of the professions, the architect is entrusted with the interpretation — in wood, stone, cement and steel — of the aspirations of his society.

The homes, office buildings, hotels and other structures rising in the New Jamaica are a physical manifestation of the aspirations of today.

Reginald Aitken Ltd. pays tribute to the architects of Jamaica who have accepted the challenges of an impatient and eager young country, whose work has done so much to change the face of our nation and whose inspiration has helped to lead us into a new and proud era.





# PHOENIX OF JAMAICA

## NEW KINGSTON

**Architects:**

Chalmers/Gibbs/Martin/Foster  
Partnership



# BECKFORD'S AUTO SUPPLIES

## OFF WAY TREE ROAD ST. ANDREW

**Architects:**

H. D. Repole & Associates

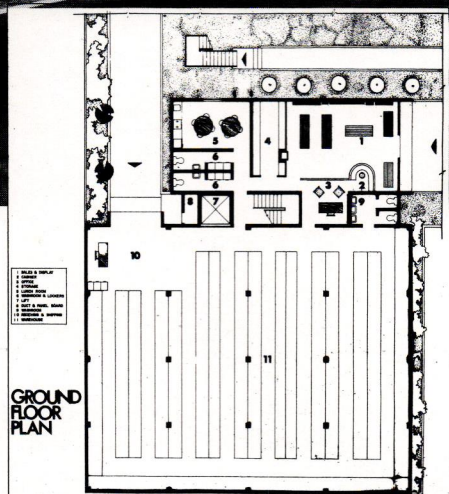
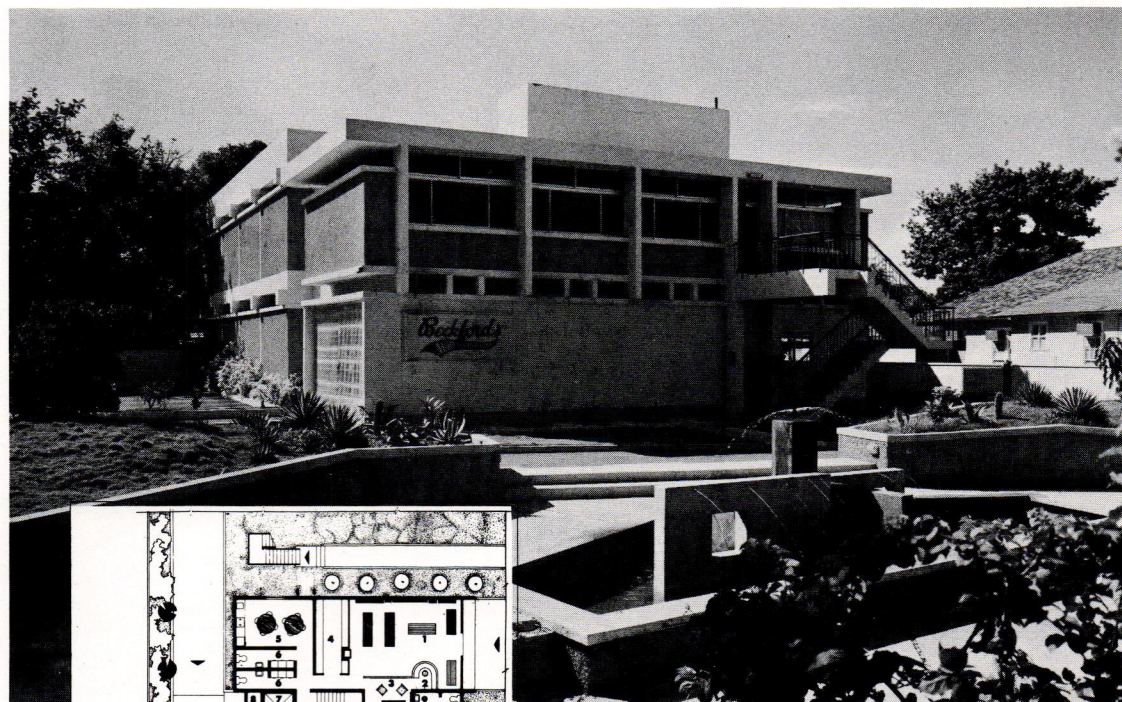



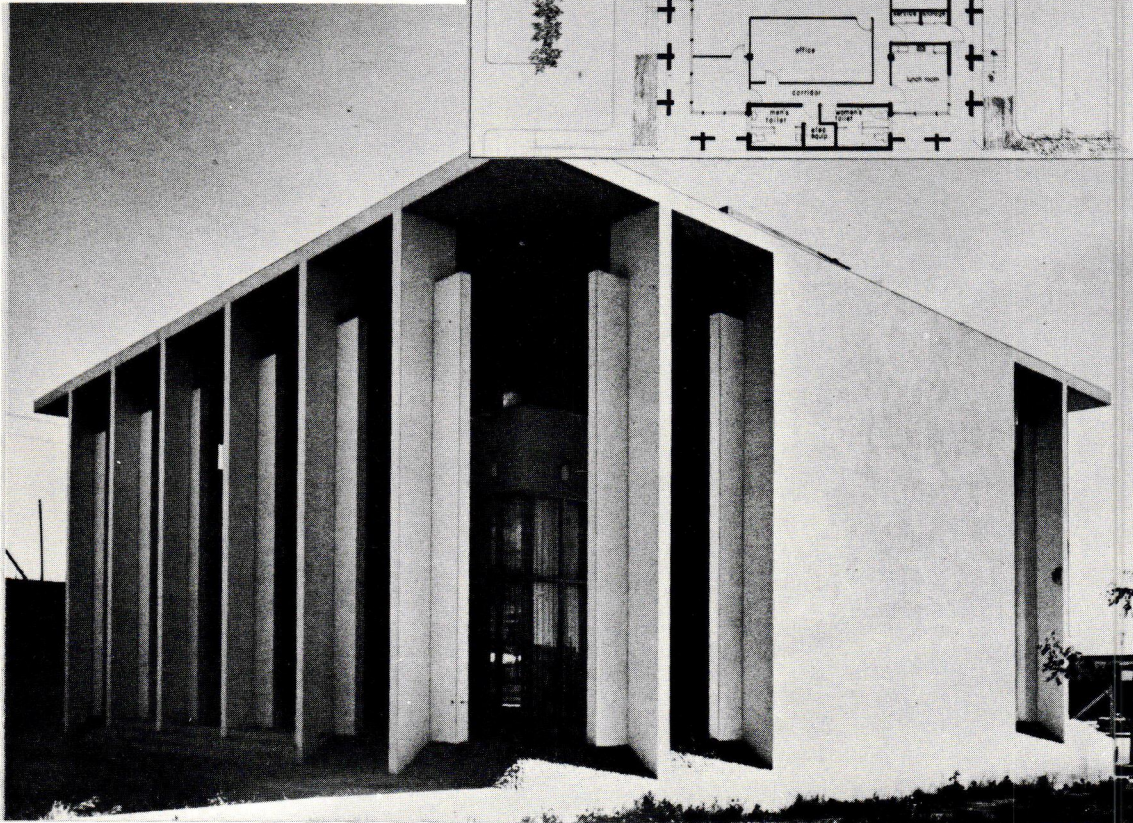

## THE MIDDLESEX BUILDING SOCIETY

NEW KINGSTON

**Architects:**  
McMorris, Sibley, Robinson

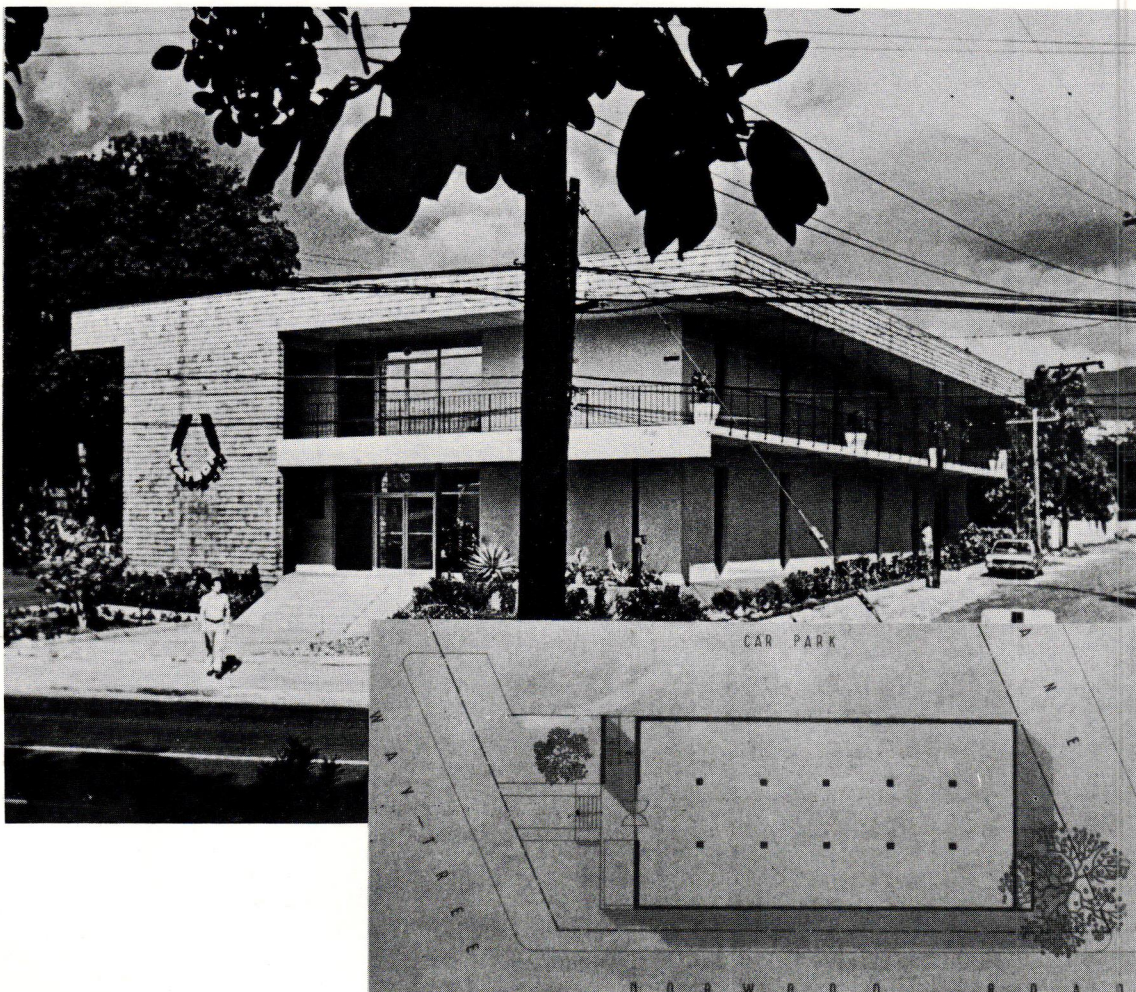

## THE FEDGAR OFFICE BUILDING

HALF WAY TREE RD  
ST. ANDREW

**Architects:**  
David Kay & Associates



**E. A. LAI  
(CONVERSION)**  
TRAFALGAR ROAD  
ST. ANDREW

**Architects:**  
Michael Carter Partnership



**COMPUTER  
OFFICE  
BUILDING**  
MONA, ST. ANDREW

**Architects:**  
Peter Soares & Associates

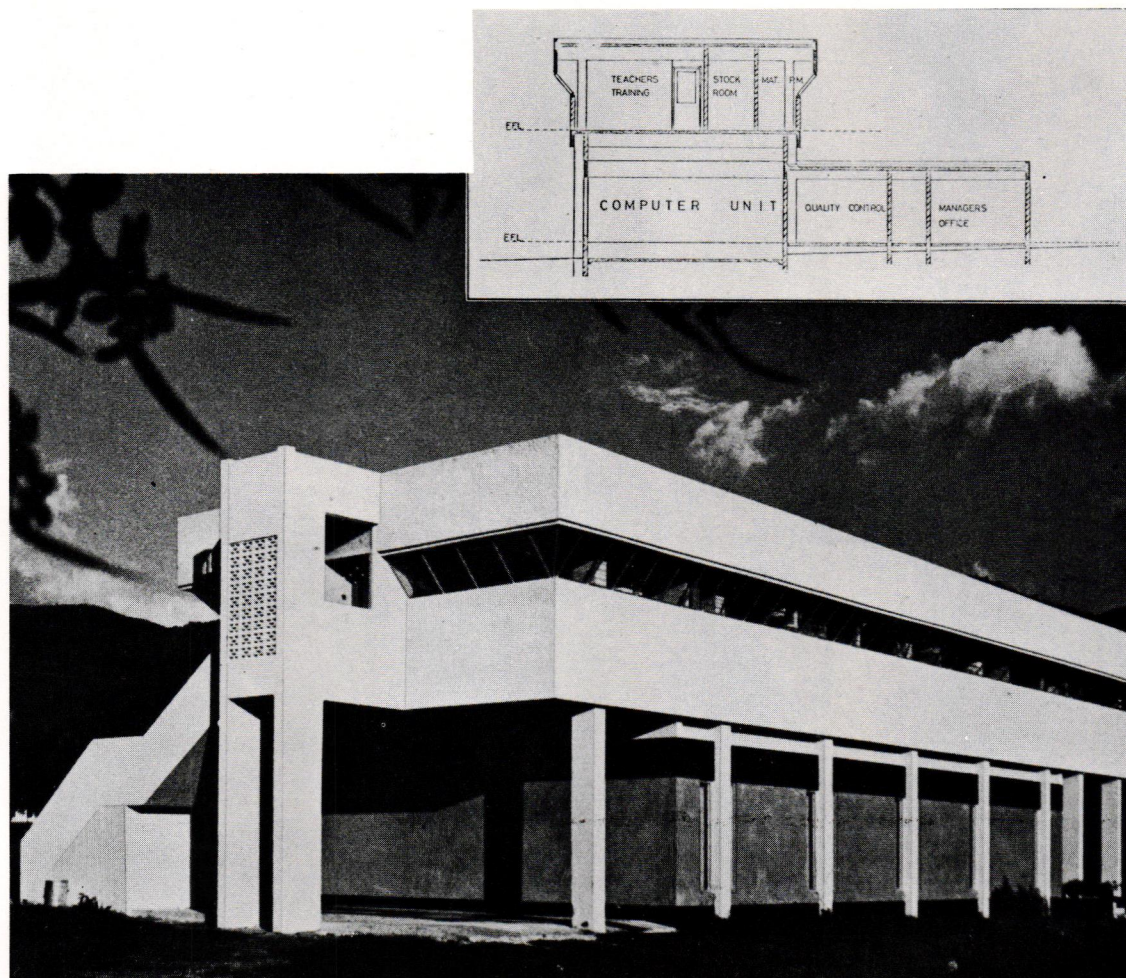



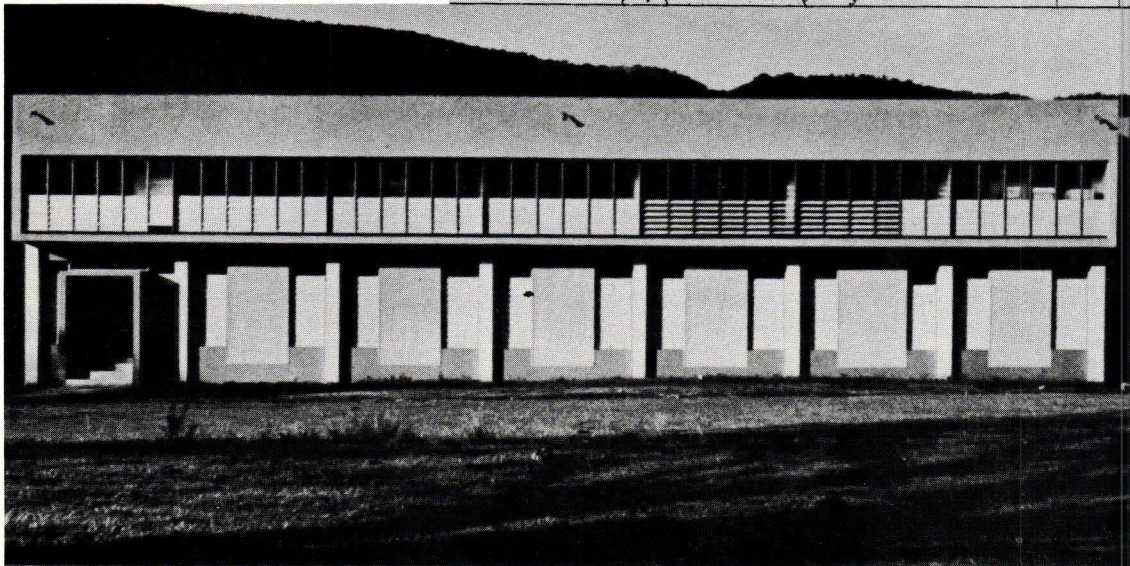
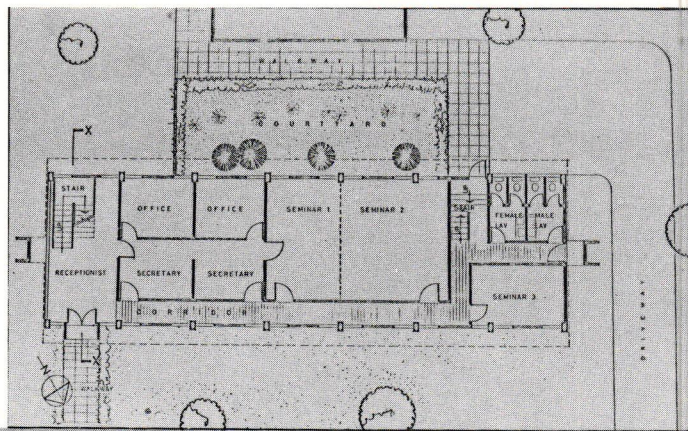

## OFFICE, LECTURE BUILDING

MONA, ST. ANDREW

**Architects:**  
Peter Soares & Associates.

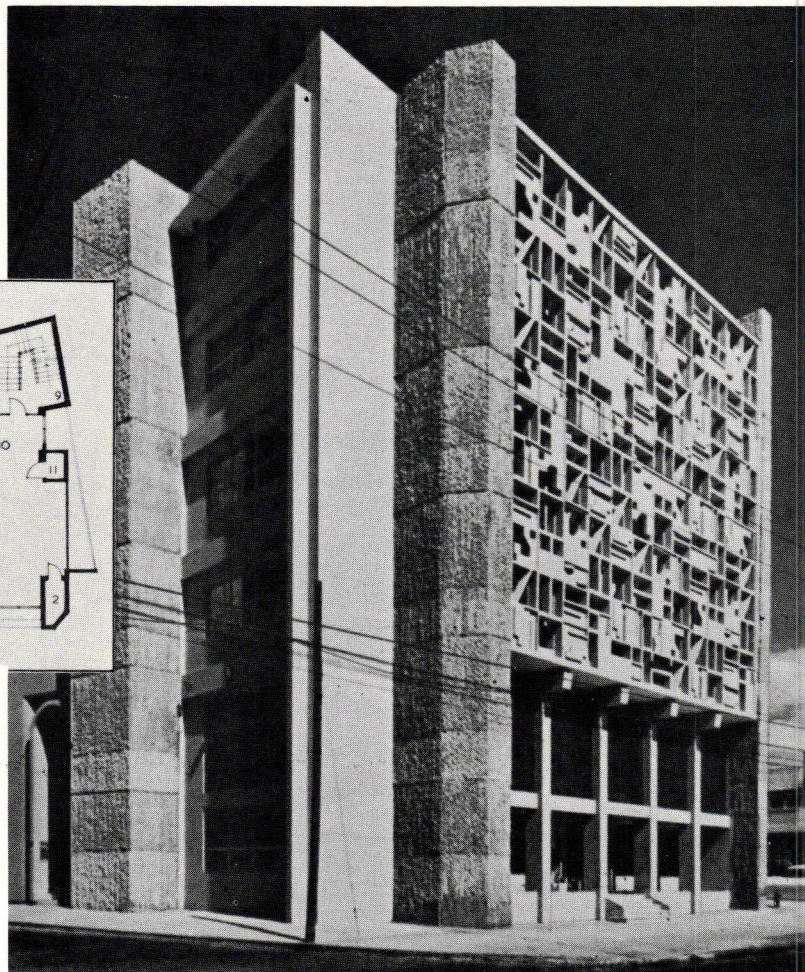
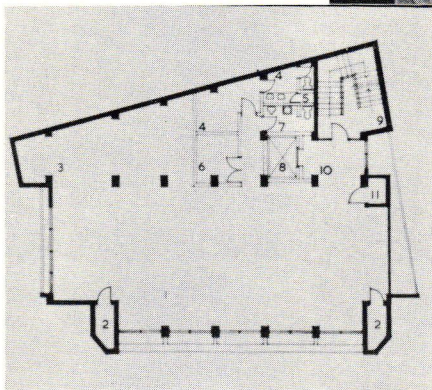

## H. I. HENRIQUE BUILDING

HOPE ROAD  
KINGSTON

**Architects:**  
Wilson Chong & Associates



# BUREAU OF STANDARDS

WINCHESTER ROAD  
ST. ANDREW

**Architects:**  
Wilson Chong & Associates

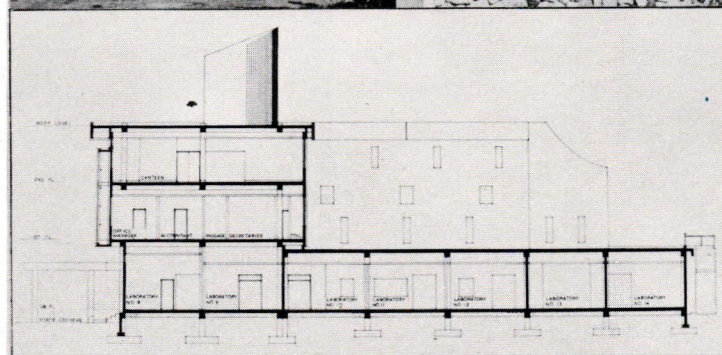
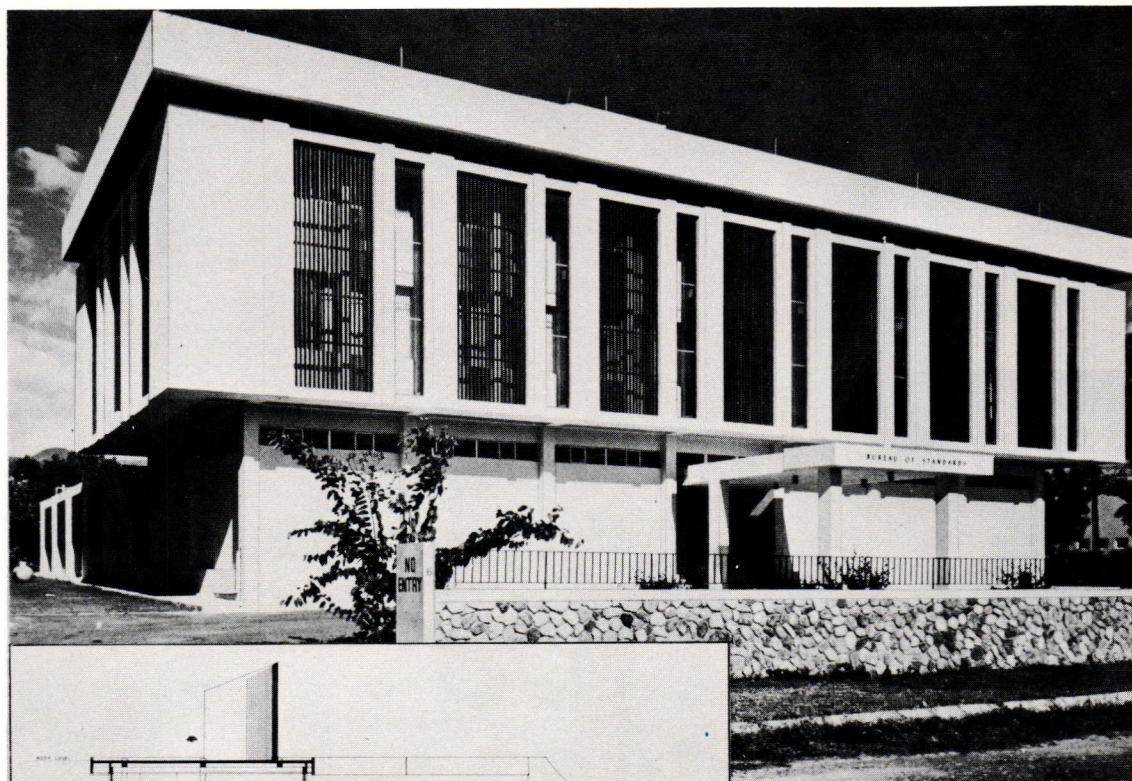

# TRADE ADMINISTRATORS OFFICE

EAST STREET  
KINGSTON

**Architects:**  
Ministry of Works

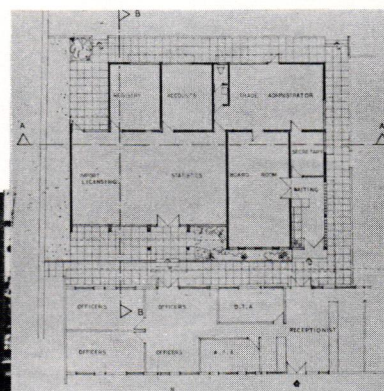
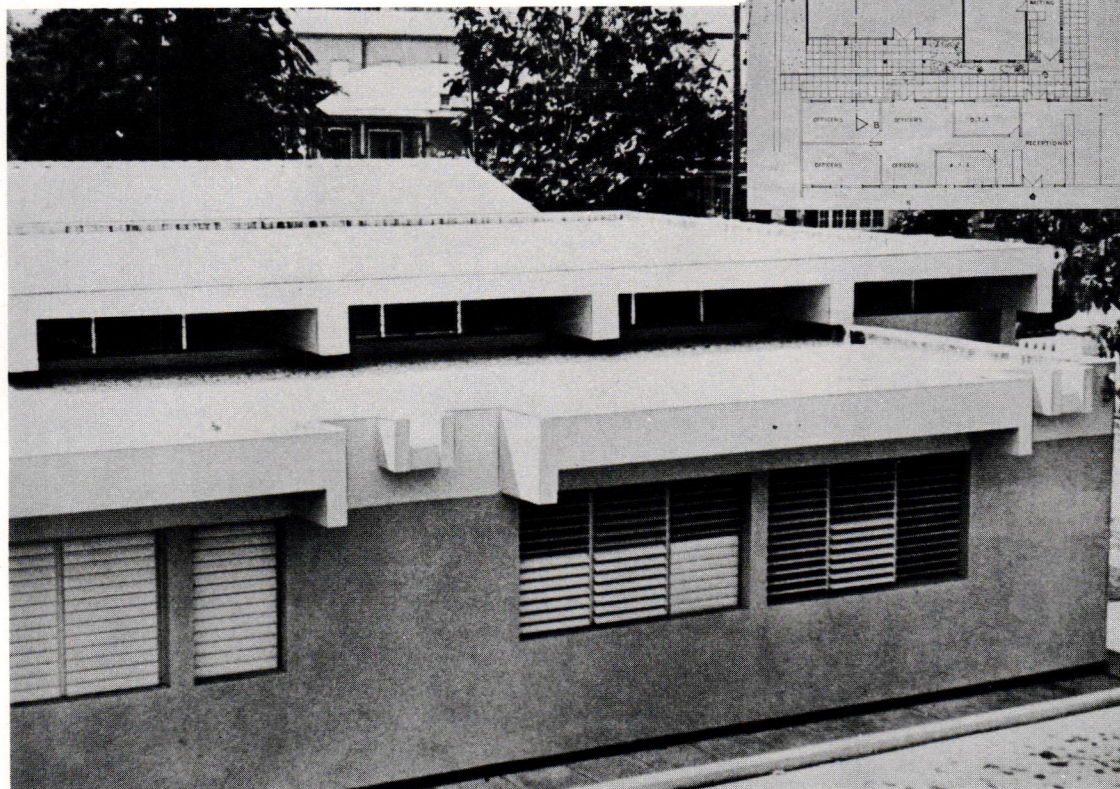



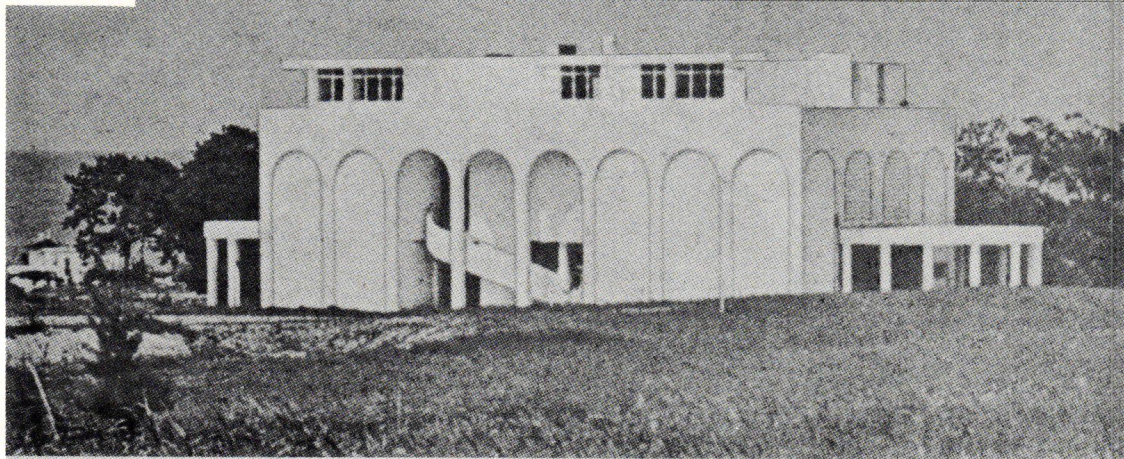
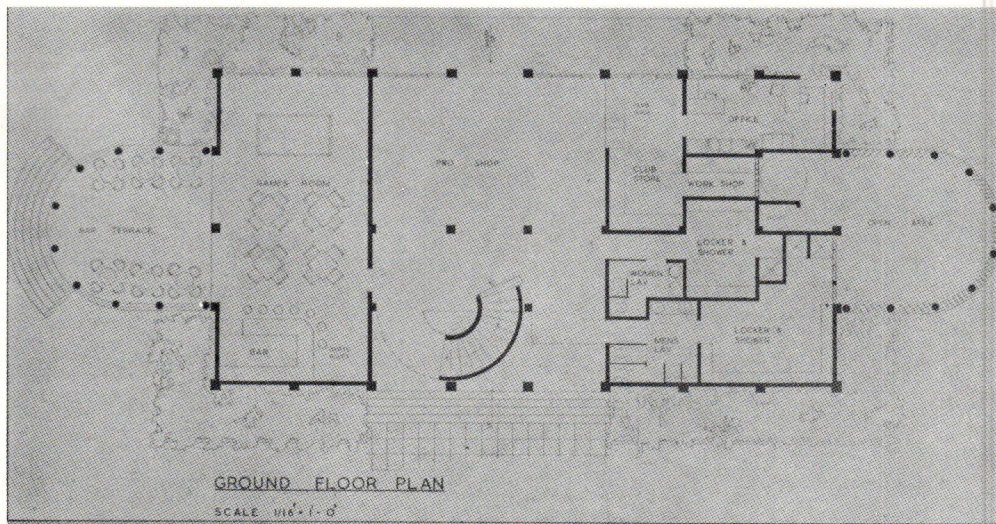

## THE IRONSHORE CLUB HOUSE

ROSE HALL  
MONTEGO BAY

**Architects:**  
Marvin Goodman & Associates



## AIRPORT CAFETERIA

MONTEGO BAY

**Architects:**  
Ministry of Works

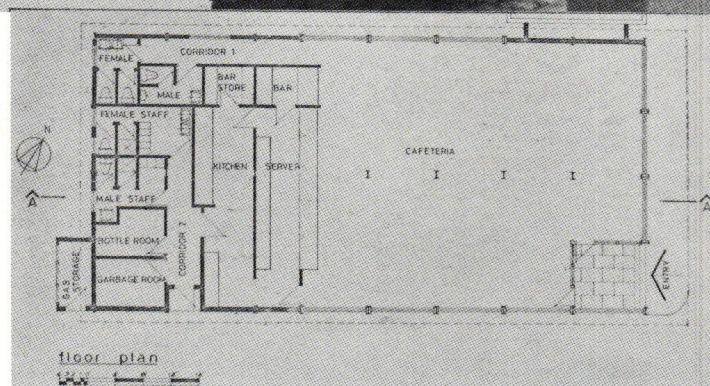





# Naco

## The world's largest selling louvres

### introduces the 4" clip For Redwood Blades

The world's largest selling louvre is now being manufactured in Jamaica with a special clip to take 4" Redwood blades. The well known centre-ribbed frame is now slimmer, along modern lines, but the same large aluminum alloy bearings are used and the heavy gauge paired operating bars work within the channels away from dust and curtains.

#### Other outstanding features...

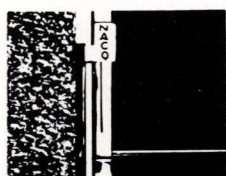

#### 1. NEAT FLUSH FITTING HANDLE:

Ensures trouble free finger tip opening and closing. Simple design means fewer moving parts. Nothing to get loose and unsecure even after years of continuous use.

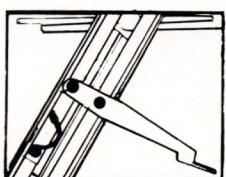

#### 2. SPECIAL HIGH PERFORMANCE SPRING LOCKING DEVICE:

NACO'S exclusive, strong, secure, stainless steel spring locking device which is internally fixed and balanced in the handle, guarantees long lasting trouble free operation.

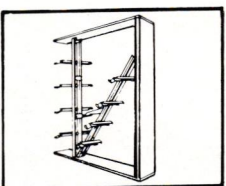

#### 3. SELF MULLIONING:

NACO louvres can be self mullioned. Standard left and right hand channels can be easily bolted together to form a self supporting mullion without additional components.

SPRING CLIP →

Look for the name NACO on the handle to be sure of getting



**The world's largest selling louvres**

Made in Jamaica and distributed by

**L.J.WILLIAMS JAMAICA LTD.**

2 Marcus Garvey Drive, Kingston. Tel. 929-1230



# **KIW CONSTRUCTION LTD.**

Plant Hireage  
Electrical Fabrication



595 1/2 Spanish Town Road.  
Kingston 11.  
Telephone: 37444 or 36841

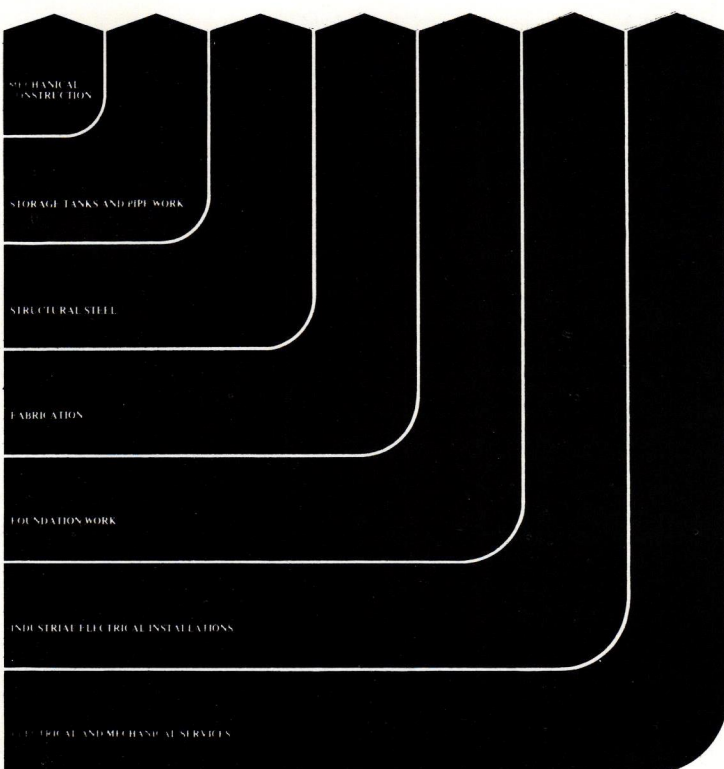

Offering a complete service to industry.



The Hydraulic Excavator  
specialists - crawler and rubber  
tyred mounting.

Range of attachments include:

- Backhoe,      ● Shovel,      ● Drag Line,
- Grab Crane,      ● Clam Shell,      ● Loader and many others.

Personalized service by factory trained mechanics.



• Exclusive Agents:

**Construction Equipment Ltd.**

75 Hagley Park Road, Kingston 10. Tel: 936-3305

"Big enough to serve you — small enough to know you"



# NEW CITIBANK BUILDING NEW KINGSTON



**Cranbrook**  
ELECTRICAL LIMITED

Electrical Engineers & Contractors

Agents in Jamaica for SCHINDLER  
Elevators & Escalators.



**Arel** Ltd.  
AIR CONDITIONING  
ENGINEERS & CONTRACTORS

Agents in Jamaica for



2 Piccadilly Rd. Kgn. 5, Telephone 936-3340



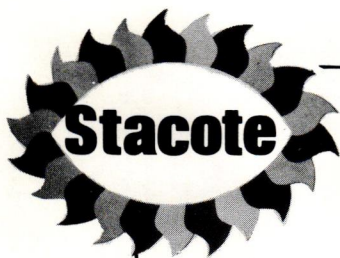

## A SPECIAL PAINT FOR EVERY PURPOSE

*with a Complete Range of Finishes for the Perfectionist*

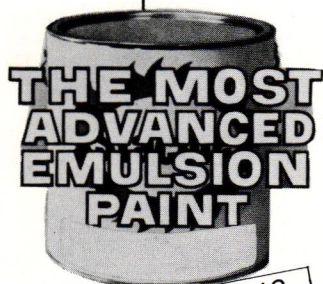

ACRYLIC

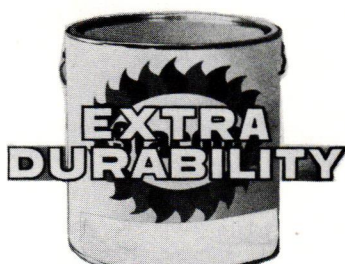

CONCRETE FLOOR  
ENAMEL



VINACRYL FLAT  
EMULSION PAINT

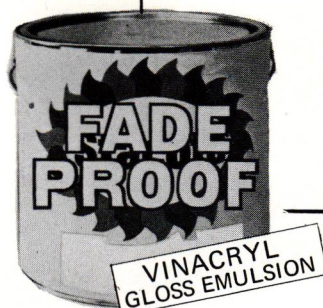

VINACRYL  
GLOSS EMULSION

### STACOTE FINISHES LTD.

72 TOWER ST., KINGSTON, JA., W.I.

Telephones 93-20385 93-20386

FREE: Consulting Service

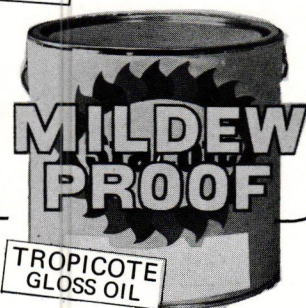

TROPICOTE  
GLOSS OIL

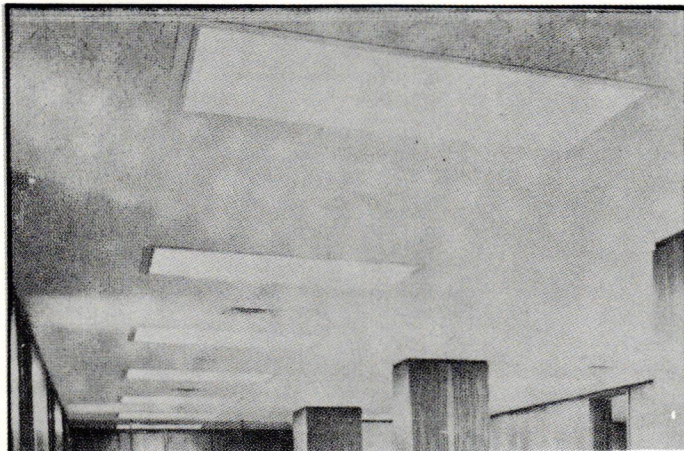

**Good looking buildings  
deserve good looking  
CEILINGS...**

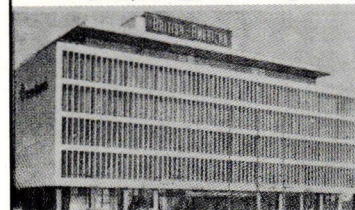

And the British-American Life Building shows that Associated Traders deserve some praise. Join the initiators who are specifying Associated Traders' T-Bar systems or concealed systems. After all, your building deserves the best!

**ASSOCIATED TRADERS LTD.**

70b Mannings Hill Road, Kgn. 8 Phone. 924-2650

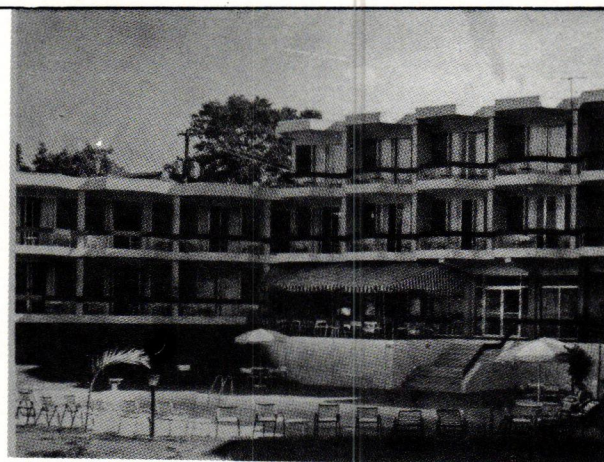

### BELAIR HOTEL INSTALLS ARALCO ALUMINIUM FRAMES

Sliding Doors, Store Fronts, Aluminium Doors,  
Longer Lasting Fireproof Burglar Proof

Modernise and improve the looks of your buildings with Architectural Aluminium and make your contribution to the brighter face of a developing Jamaica.

**ARCHITECTURAL ALUMINIUM CO. (JA.) LTD.**

70b Mannings Hill Road, Kingston 8.  
Phone 924-2650







COMMITTED  
TO A  
BETTER JAMAICA

**ABDULLA C. MARZOUCA** LTD  
157 Orange Street, Kingston.



**Today,  
do something  
beautiful  
with...**



**the beautiful paint**

**BRANDRAM-HENDERSON**  
(WEST INDIES) LTD.

10 Bell Road, Kingston 11., Phone: 933-7131



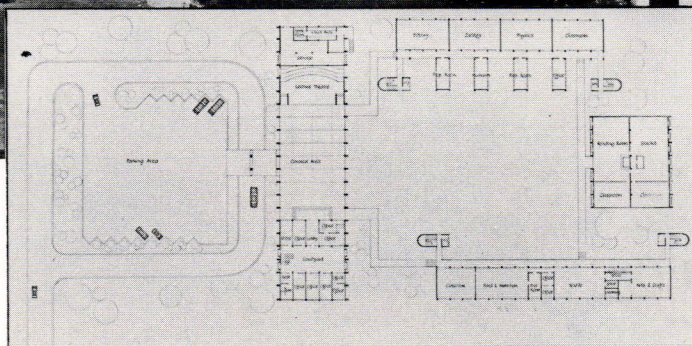
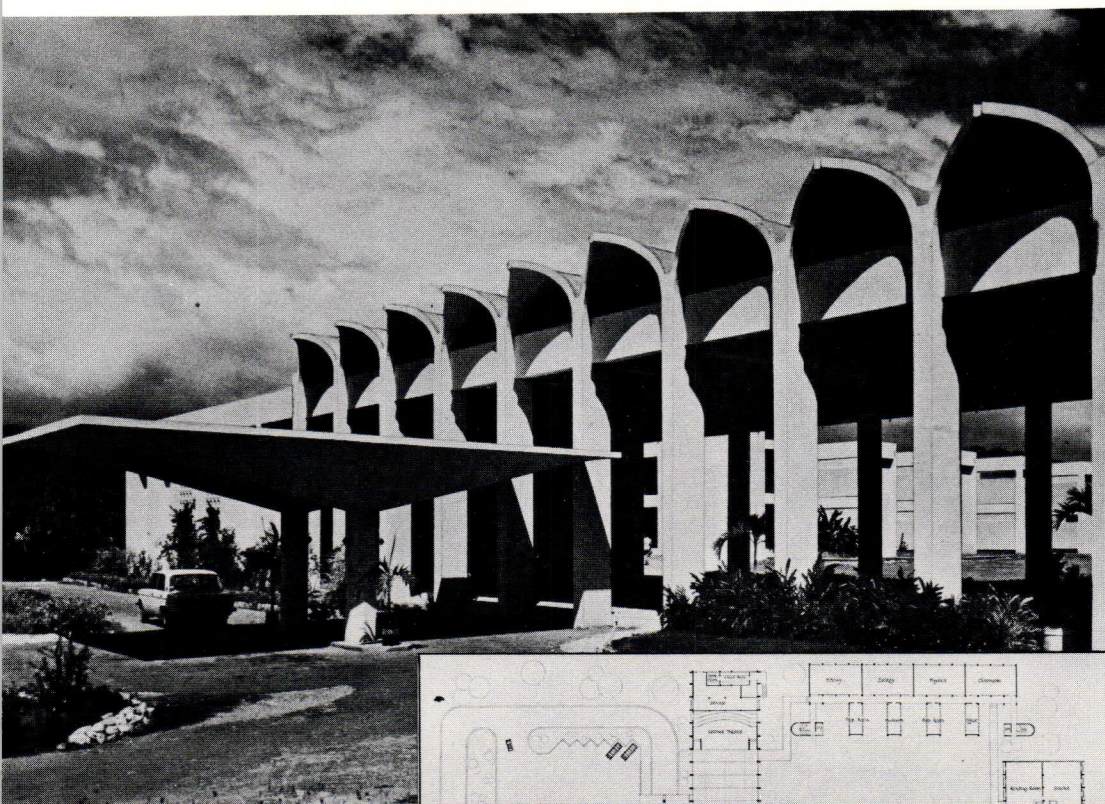

**THE  
JAMAICA  
SCHOOL OF  
AGRICULTURE  
ACADEMIC COMPLEX**

**TWICKENHAM PARK,  
SPANISH TOWN**

**Architects:**  
Rutkowski, Bradford & Partners

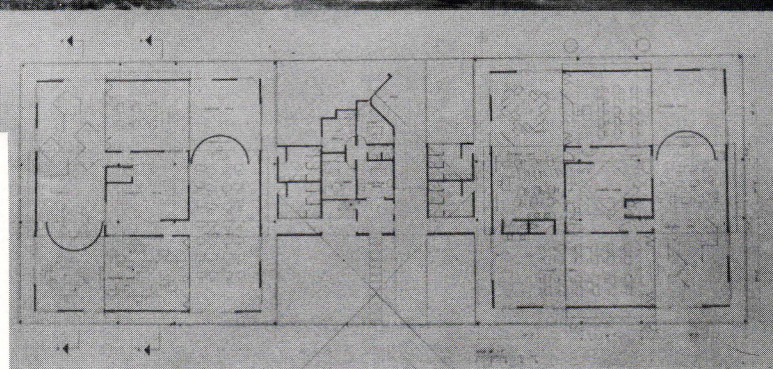
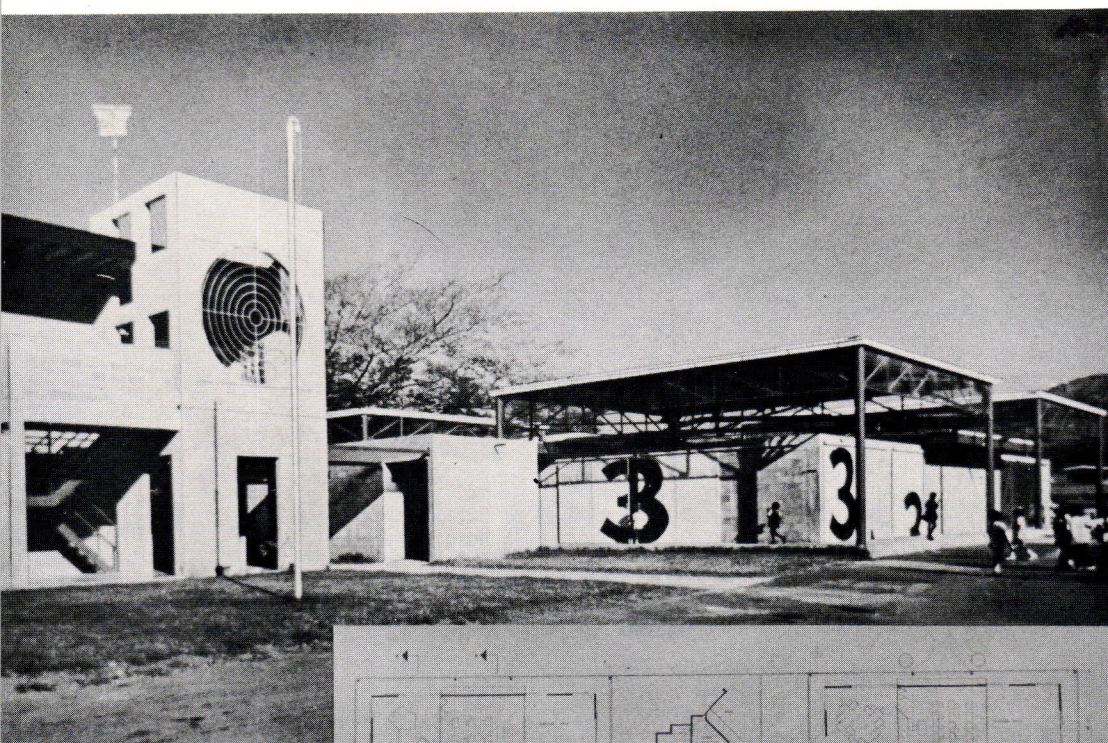

**PRINCESS ALICE  
EXPERIMENTAL  
SCHOOL**

**HOPE**

**Architects:**  
McMorris, Sibley, Robinson



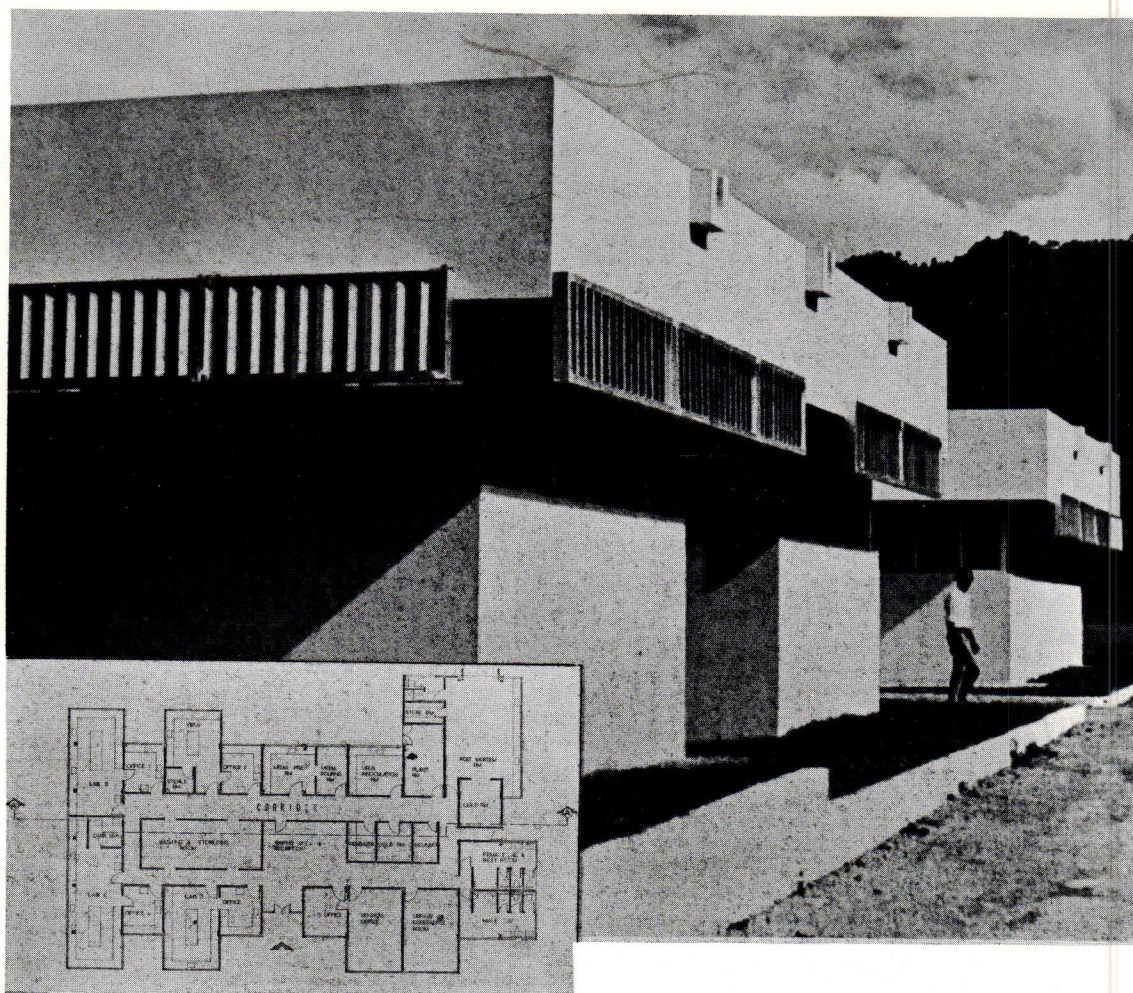

## VETERINARY LABORATORY

HOPE, ST. ANDREW

**Architects:**  
Ministry of Works

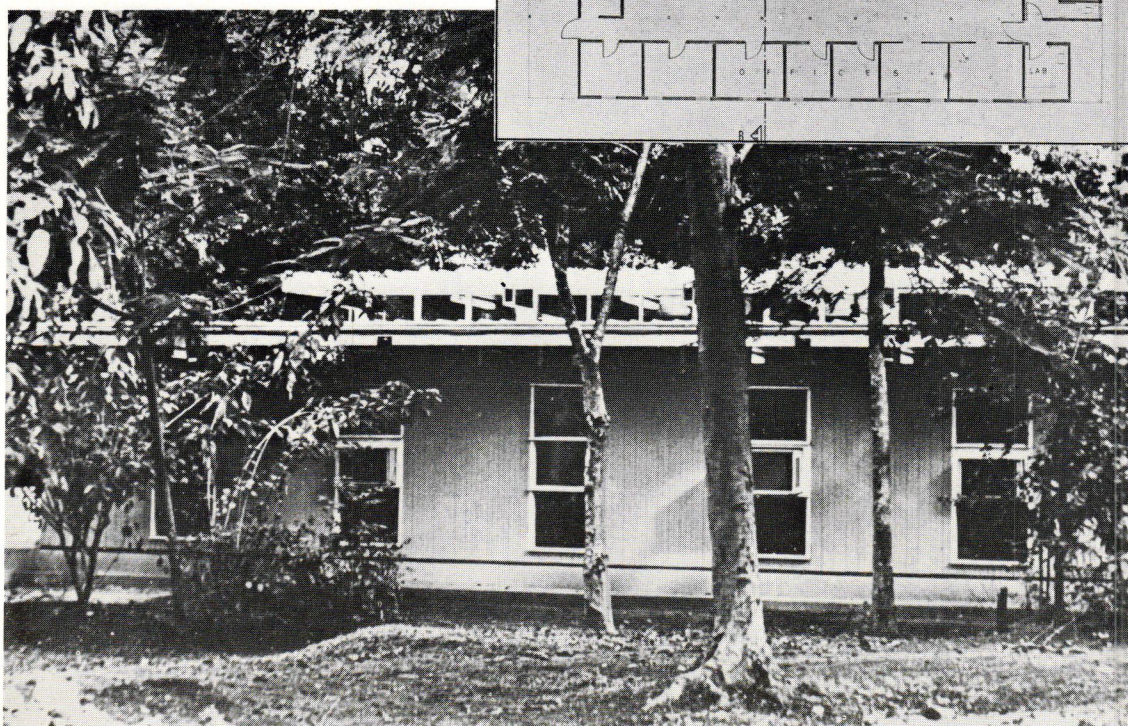

## GEOLOGICAL SURVEY DEPARTMENT

HOPE, ST. ANDREW

**Architects:**  
Ministry of Works



# WESTWOOD HIGH SCHOOL

## STEWART TOWN TRELAWNY

**Architects:**

Peter Soares & Associates

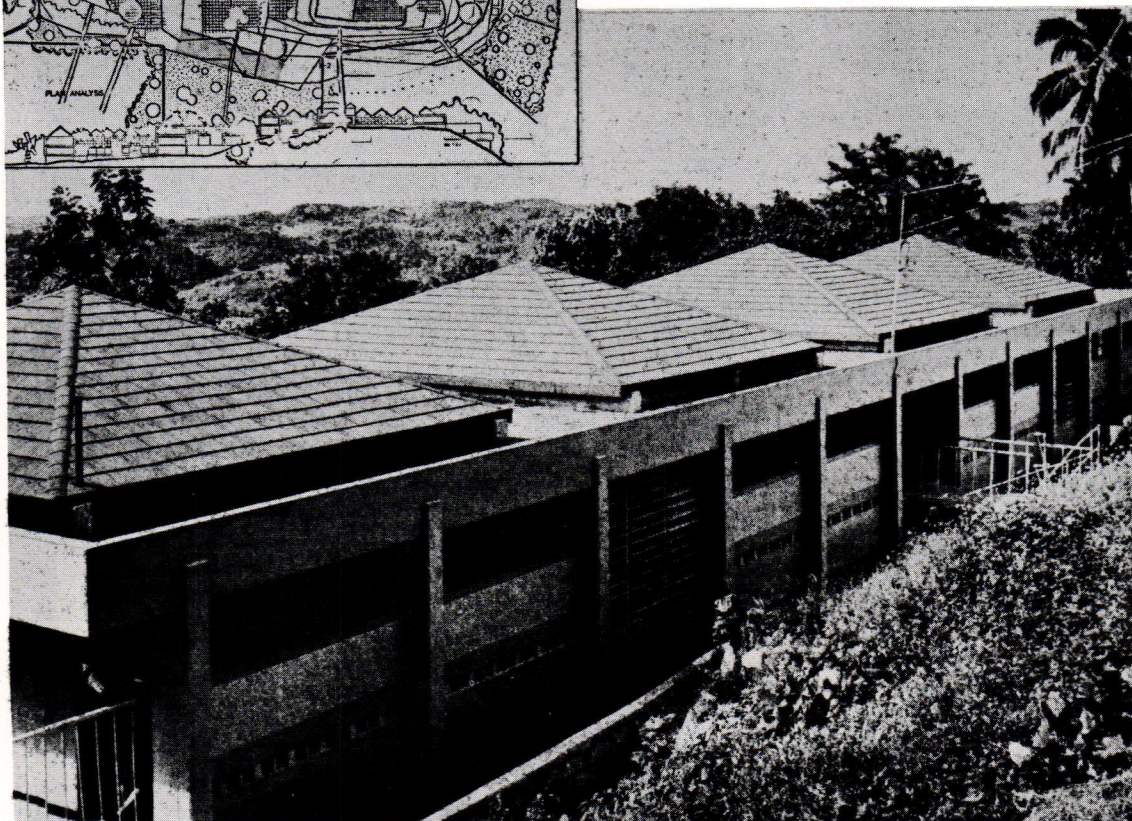
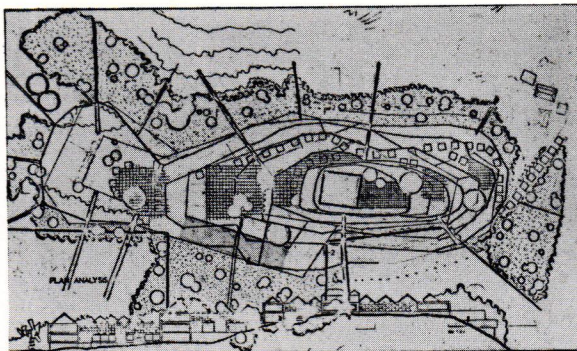

# PRIMARY SCHOOL

## FALMOUTH TRELAWNY

**Architects:**

Peter Soares & Associates

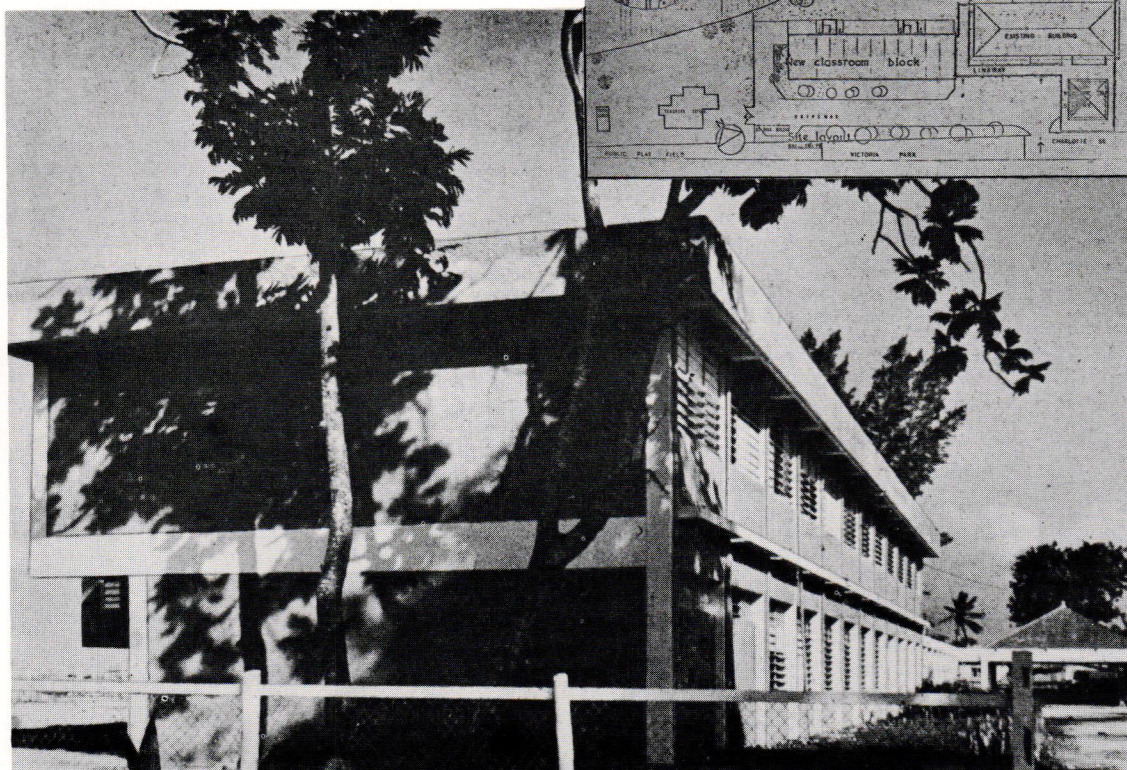
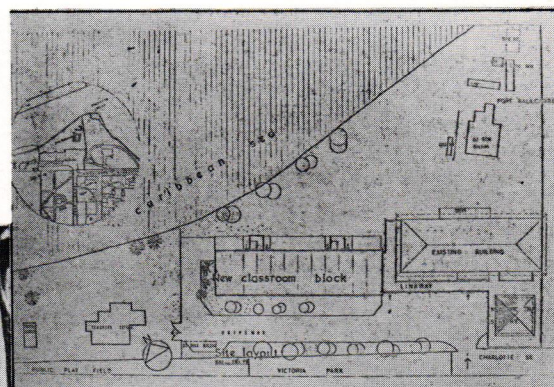



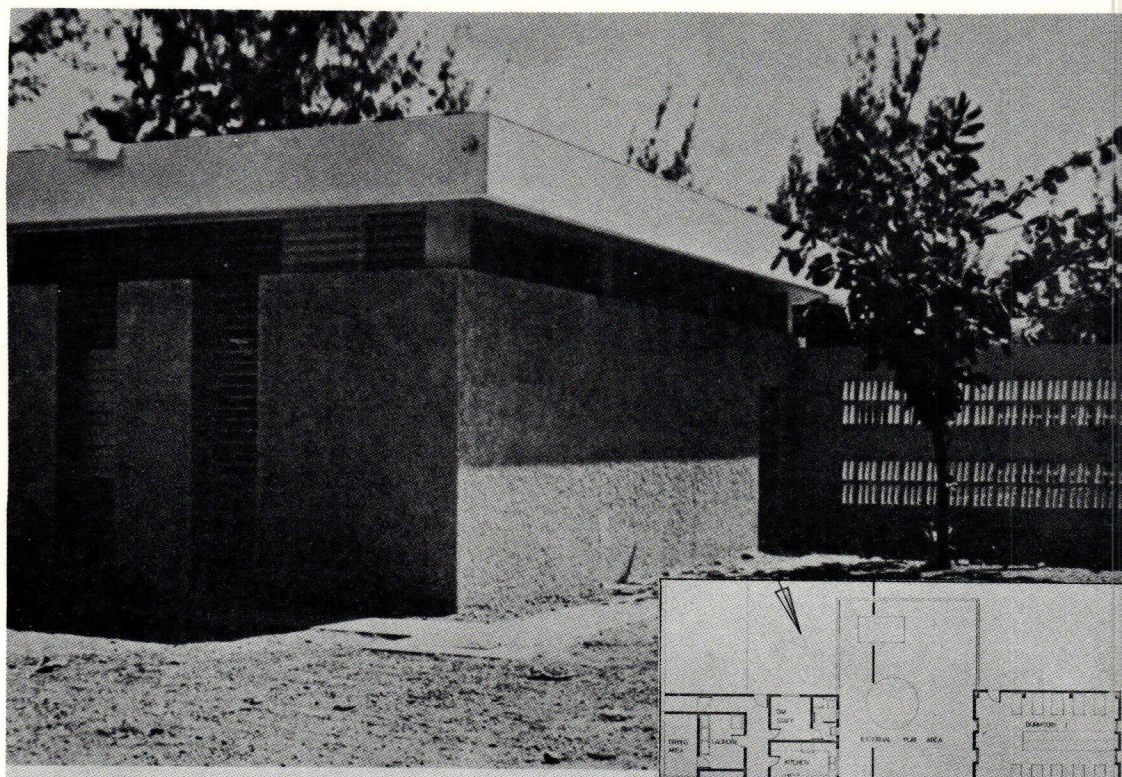

## GLENHOPE PLACE OF SAFETY KINGSTON

**Architects:**  
Ministry of Works

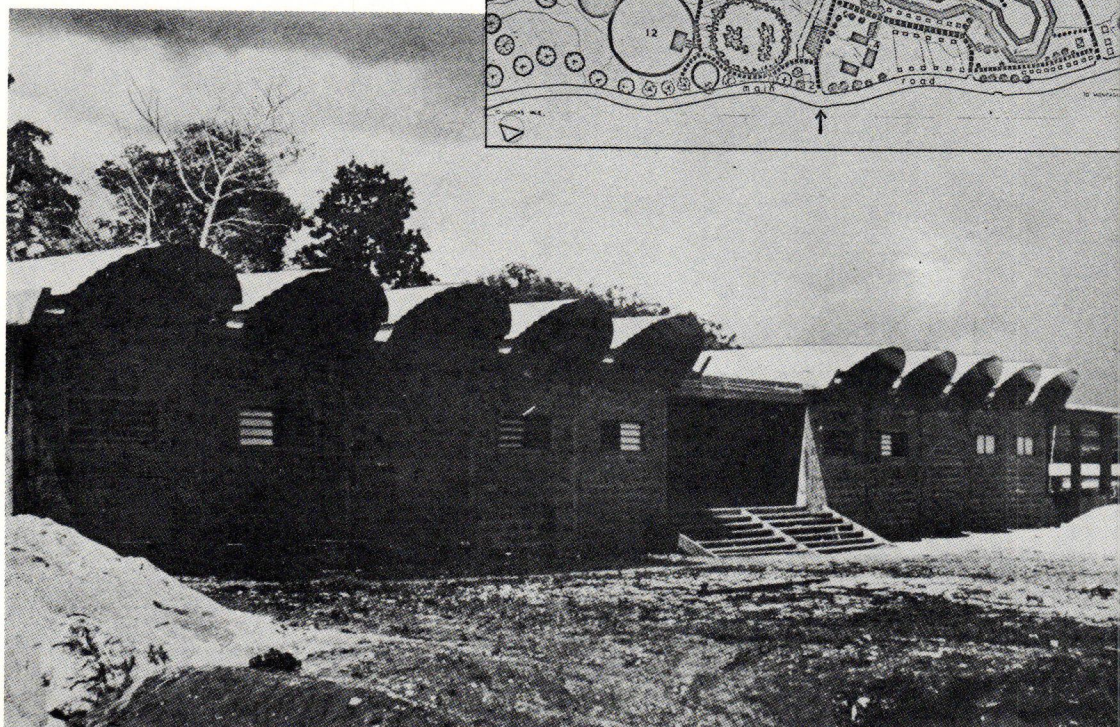
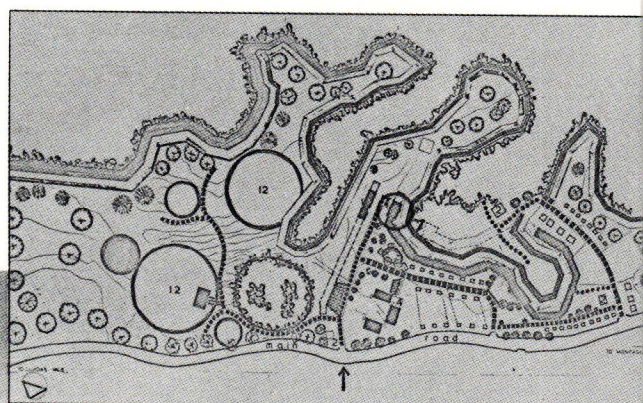
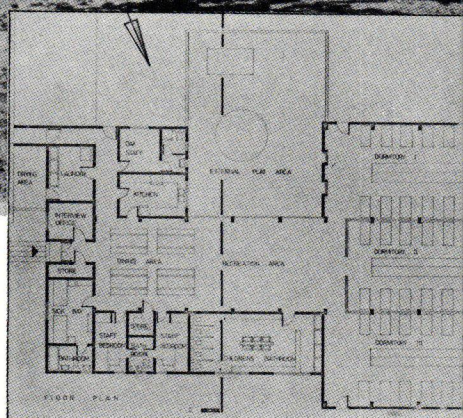

## YOUTH CAMP LLUIDAS VALE,

**Architects:**  
Peter Soares & Associates



# AUXILIARY DENTAL SCHOOL

ARTHUR WINT DRIVE  
ST. ANDREW

**Architects:**  
Ministry of Works

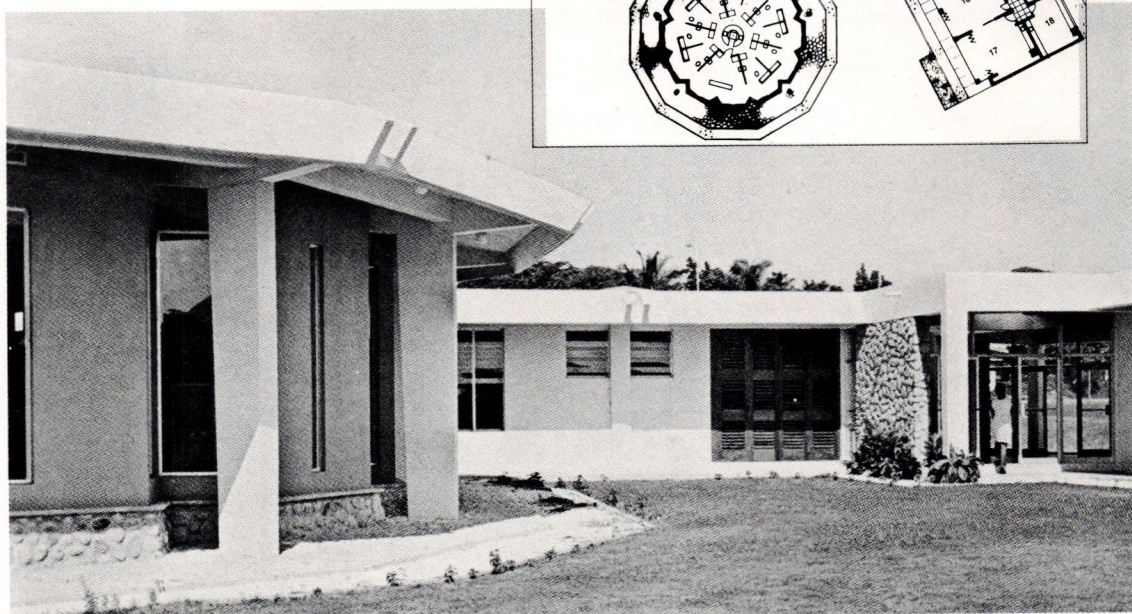
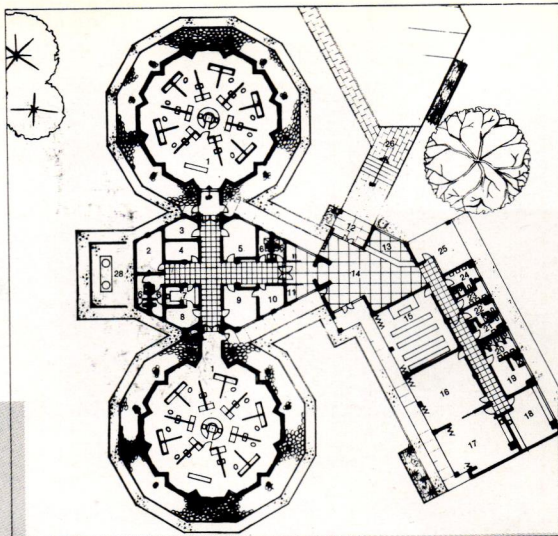

# KENILWORTH YOUTH CAMP

SANDY BAY  
HANOVER

**Architects:**  
Ministry of Works

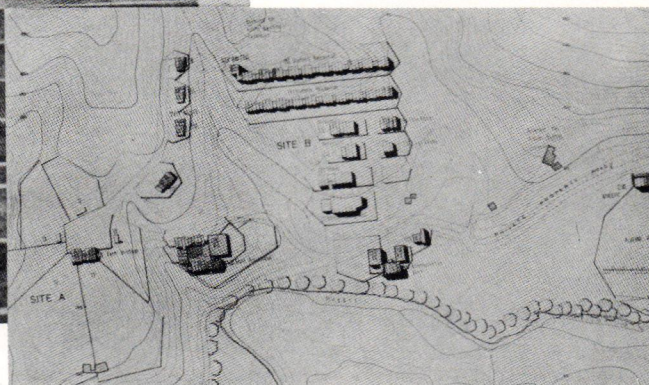
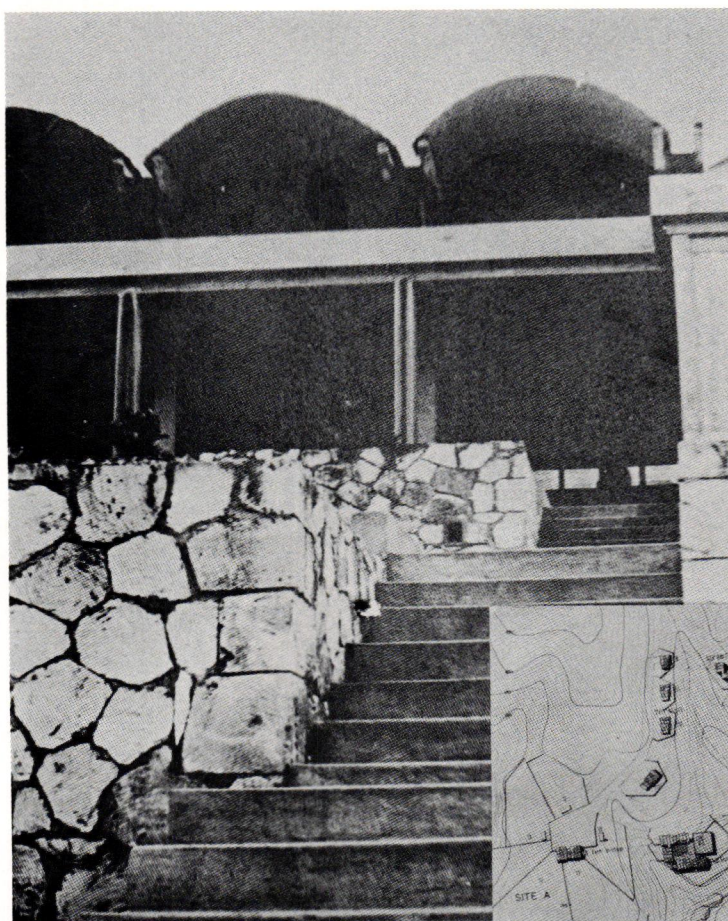



# COOPER

AND ASSOCIATES LIMITED

2 Melvin Hall Ave., Montego Bay, Tel.:952-4579

3 Lancelin Ave., Kingston 10, Tel.:933-7569

CERTIFIED PRESSURE VESSEL INSPECTORS

*Distributors for:*

## AERCO SOPHISTICATED WATER HEATERS

*For Hospitals, Hotels, Industry, Condominiums*

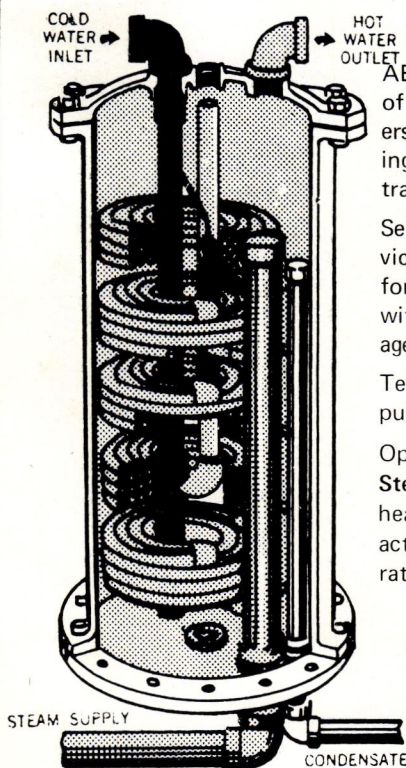

AERCO is a modification of semi-instantaneous heaters with internal controlling device. Controlled heat transfer rate type heater.

Semi-instantaneous with device (compensator assembly) for controlling heat balance without large mass of storage water.

Temperature and steam input are stable.

Operates with Limited Steam Supply. Average heat input approximates actual average consumption rate.

**FANTASTIC  
SPACE SAVER**

**10 YEARS  
GUARANTEE**

## Specialist Contractors in INDUSTRIAL & COMMERCIAL PLUMBING SYSTEMS

**PACKAGE TYPE SEWAGE TREATMENT PLANTS**



19 HOLBORN ROAD, KGN. 10  
CABLES "CAM", KINGSTON,  
TEL: 93-63565

## CAMERON ENGINEERING LTD.

## CIVIL ENGINEERING & BUILDING CONTRACTORS

**F. JAMES CAMERON**

B.ENG. (MCGILL) M.E.I.C., P. ENG. (ONT.) M.I.E.J.  
MANAGING DIRECTOR



## TRANSPARENT GLASS COATINGS CO.

*They work so well together:  
Your home air conditioner  
and*

## SUN-STOP GLARE CONDITIONER!

SUN-STOP banishes heat, fade, glare.  
New magic invisible plastic coating  
for window glass for home, office,  
industry. Clear or tinted.  
Guaranteed 3 years. Low cost.  
Phone or write for free estimate,  
free demonstration, today.

Glass Tinting at Dept. of Psychiatry (G.G. Award Winner) and Glass  
Tinting and Wall papering at Wray and Nephew Bldg. (Merit Award  
Winner) was done by Transparent Glass Coatings, Co. Inc.

*Contact*

**TRANSPARENT GLASS COATINGS COMPANY**  
122 Maxfield Ave, Kingston 13, Ja, Tel: 926-7825, Cable: "SUN-STOP"

**STOP  
FADING,  
HEAT  
& GLARE**

**SUN-PROOF  
WITH**





# THE JAMAICAN SOCIETY OF ARCHITECTS

List of Members 1973-74

**J. S. A. Officers** March '73 to March '74 Pres. H. D. Repole

Vice-Pres. V. R. McMorris Hon. Sec. L. McLeod Hon. Treas. K. Thorne

- ADAMSON, C. D. A.** (Edin.) A.R.I.B.A., Ministry of Works, 140 Maxfield Ave., Kgn. 10
- AGER, B.**, A.R.I.B.A., Ministry of Local Gov't, Duke Street, Kgn.
- AHARA, I.**, B. Arch. A.R.I.B.A., Ministry of Works, 140 Maxfield Ave., Kingston 10
- ASHER, S.**, B. Arch. (Pratt Institute) Chalmers/Gibbs/Martin/Foster Partnership, 6B Oxford Road, Kgn. 5
- ASHWELL, H. J.**, A. A. Dipl. F.R.I.B.A., 144 Hope Road, Kgn. 6
- BELCHER, C. B.** Arch. (Liverpool) Rutkowski Bradford Ptns. 6 Oxford Road Kgn. 5
- BOBBETT, I.** Dip. Arch. (Birmingham) A.R.I.B.A., Ministry of Works, 140 Maxfield Ave., Kgn. 10
- BOND, R. H.** B. Arch. (Liverpool) A.M.T.P.I., Ministry of Housing, 2 Hagley Park Road, Kgn. 10
- BOROS, T.** Dip. Arch. (Budapest) Rowington Court Apts. Lords Road, Kingston 5.
- BRADFORD, H. G.** Dip. Arch. (Ham.) Rutkowski Bradford & Ptns. 6 Oxford Road, Kgn. 5
- BRANDON, R. A.** Dip. Arch. (The Polytechnic) A.R.I.B.A., Rutkowski Bradford & Ptns. 6 Oxford Road, Kgn. 5
- BROWN, D. W.** Dip. Arch. (Leics.) Environmental Planning, Group, 16 Lady Musgrave Road, Kgn. 10.
- BURKE, R. J.** B. Arch. (Br. Columbia), Town Planning Dept., 1 Manhattan Road, Kgn. 5
- CALDER, S. B.** Arch., A.R.I.B.A., Robertson Ward Associates 32½ Duke Street, Kgn.
- CAMPBELL, M. F.** Dip. Arch. (Ham.) A.R.I.B.A., Dip. Trop. F.R.S., Ministry of Works, 140 Maxfield Ave., Kingston 10
- CARTER, M. J.** A.R.I.B.A., Michael Carter Partnership, 2½ Ruthven Road, Kgn. 10
- CASE, R.** A.A. Dip., A.R.I.B.A., Dip.T.P., A.M.T.P.I. 15½ Old Hope Road, Kgn. 5
- CHALMERS, D. G. M.** A.A. Dip., A.R.I.B.A., Chalmers/Gibbs/Martin Foster Partnership, Ridgley Plaza, Gloucester Ave., Montego Bay
- CHAPMAN, D.** Dip. Arch. (N.Polytechnic) A.R.I.B.A., Caribbean Associates, 1A Winchester Road, Kgn. 10
- CHEN, C. C.**, Dip. Arch., (R.W.A.) A.R.I.B.A., Dip. T.P. (Leeds) Carl C. Chen & Associates 3 Melmac Ave., Kgn. 5
- CHIN, G.** B. Arch. (Illinois) BSc.A.E. Shearer & Morrison, 175 Mountain View Ave., Kgn. 6
- CHIN, M.** Dip. Arch. (Birm.) Caribbean Planning Assoc., 1A Winchester Road, Kgn. 10
- CHONG, W.**, B. Arch. (Illinois) S.A.M., Wilson Chong & Assoc. 28 Roosevelt Ave., Kgn. 6
- COKE, J. S. B.** Arch. (Manitoba) Coke & Peoples, Architect, Planners, 1265 Neil Ave. Columbus, Ohio, 432001, U.S.A.
- CONCANNON, T. A. L.**, F.R.I.B.A., F.S.A., F.T.P.I. Town Planning Department 1 Manhattan Road, Kgn. 5
- DALLEY, K. G.**, Dip. Arch. (Birm.) A.R.I.B.A., Ministry of Works, 140 Maxfield Ave., Kgn. 10
- DENHAM, K. L.**, A.R.I.B.A., Ministry of Housing, 2 Hagley Park Road, Kgn. 10
- DOUGLAS, R. J.** Dip. (Oxford Schl. of Arch.) A.R.I.B.A., Ministry of Education, 5 South Race Course, Kgn. 4
- DOWSEY, E.** F.R.I.B.A., 40 Upper Waterloo Rd., Kgn. 8
- FIELDER, K. A.**, Dip. Arch. (Hons.), A.R.I.B.A., Rutkowski Bradford & Ptns., 6 Oxford Road, Kgn. 5
- FISHER, A. N. S.**, MSc. B. Arch. (Edin.) A.R.I.B.A., Ministry of Housing 2 Hagley Park Road, Kgn. 10
- FISHER, G. L. I.** B. Arch. (Nova Scotia Tech. Coll.) Gladstone Fisher & Assoc., 75 Hope Blvd., Kgn. 6.
- FOSTER, A.** Dip. Arch. (Kingston-on-Thames) Chalmers/Gibbs/Martin Foster Partnership, 6B Oxford Road, Kgn. 5
- GARDINER, R. A. R.**, B. Arch. (Howard) Rivi Gardiner & Associates, 5 Balmoral Ave., Kgn. 10
- GIBBS, I. H.**, A.A. Dip., A.R.I.B.A., Chalmers/Gibbs/Martin/Foster Partnership, 6B Oxford Road, Kingston 5.
- GOODMAN, M. D.** B. Arch. (Florida) A.I.A., Marvin D. Goodman & Assoc. 5½ Waterloo Road, Kingston 10
- GRANT, A. A. A. S.**, (Bldg. Constr.) B. Arch. (Illinois) Grant & Grant, 9A East Street, Kgn.
- GREGORY-JONES, D. M.**, A.A. Dip., A.R.I.B.A., Urban Development Corp. 40 Harbour Street, Kgn.
- HOBSON, D. DEGAZON, B.** Arch. (Hons) (Edin.) Ministry of Works 140 Maxfield Ave., Kgn. 10
- HODGES, C. G.** A.A. Dip., A.R.I.B.A., A.M.T.P.I., S.P. Dip. P.O. Box 597, Kgn. 10
- IRVINE, G. B.**, BSc. Arch. (Belfast), A. G. Lowe & Assoc. 111½ Old Hope Rd., Kgn. 6.
- JACQUES, A. F.**, B. Arch., MSc., T.P., Environmental Planning Group, 16 Lady Musgrave Rd., Kgn. 10
- KAY, D. G.**, Dip. Arch., (The Polytechnic), A.R.I.B.A., David Kay & Associates, 40 Halfway Tree Road, Kgn. 5
- KELLY, W. J.**, B. Arch. (Br. Columbia) Town Planning Department, 1 Manhattan Road, Kgn. 5
- KENNEDY, S. G.** B.A. Arch. (Columbia) McMorris, Sibley, Robinson, 2A Caledonia Cresc. P.O. Box 98, Kgn. 5
- KORYBUT, K. D. A.** (Glas) Kasimir Korybut, 16 Church St., Montego Bay.
- LAWSON, H. K.**, D.A. (Edin.) A.R.I.B.A., Roy Stephenson Associates, 144 Hope Rd. Kgn. 6, 41 Church St., Montego Bay.
- LOWE, A. G.**, B. Arch. (Iowa), A. G. Lowe & Associates, 111½ Old Hope Road, Kgn. 6.
- LUMSDEN, K. A.**, B. Arch. (Howard) Dip. Constr. (C.A.S.T.), Town Planning Dept., 1 Manhattan Rd., Kgn. 5
- MACDONALD, A. W.**, M. Arch. (Yale) Marvin D. Goodman & Assoc. 5½ Waterloo Rd., Kgn. 10.
- MCGREGOR, J.**, B. Arch., (Manitoba), R.A.I.C. College of Arts Science & Technology, 237 Old Hope Rd., Kgn. 6
- MCINTYRE, R.**, B. Arch. (Hons.) (Sheff.) Rutkowski Bradford & Partners, 6 Oxford Road, Kgn. 5
- MCLEOD, L.**, B. Arch., T.P. (Technion, Israel) Environmental Design & Planning, 26 Hall Blvd., Kgn. 8
- McMORRIS, V. R.**, B. Arch. (Manitoba), McMorris, Sibley, Robinson, 2a Caledonia Cresc., Box 98, Kgn. 5
- MARTIN, J.**, A.A. Dip. (Hons.) A.R.I.B.A., Chalmers/Gibbs/Martin/Foster Partnership, 6B Oxford Road, Kingston 5
- MASSOP H. V.**, B. Arch. (Pratt Institute), McMorris, Sibley, Robinson, 2a Caledonia Cresc., P.O. Box 98, Kgn. 5
- MATTHEWS, L. E.**, B. Arch. (Manitoba) Shankland Cox, 1A Winchester Road, Kingston 10
- MENDES, S.**, Dip. Arch. (Hons.), M. Arch., M.C.P. (Univ. Pennsylvania) Design Collaborative, 3 Dumphries Road, Kingston 10
- MITCHELL, J. H.**, B. Arch. (Yale), B.Sc. A.I.A. Mitchell & Associates, 42B Union Street, Box 140 Montego Bay.
- MORRISON, H.**, B. Arch. (Howard) Shearer & Morrison, 175 Mountain View Ave., Kgn. 6
- MURRAY, C. I.**, B. Arch., (Illinois) Institute of Technology) Chris Murray & Assoc. Southdale Plaza, Kgn. 10
- PANTON, V.**, B. Arch. (McGill) McMorris, Sibley, Robinson, 2a Caledonia Cresc. P.O. Box 98, Kgn. 10
- PATTERSON, V. I.**, A.R.I.B.A., Ministry of Education, 5 South Race Course, Kgn. 4
- PENNELL, K. G.**, A.R.I.B.A., Ministry of Works, 140 Maxfield Ave., Kgn. 10
- PICKERING, R. E. A.**, Dip. Arch., (Aberdeen), A.R.I.B.A., Kaiser Bauxite Co. Ltd., Discovery Bay, St. Ann.
- PIKE, B. F.** F.I.A.A. & S. (London), McMorris, Sibley, Robinson, 2a Caledonia Cresc., P.O. Box 98, Kgn. 5
- PRESTON, D. R.**, Dip. Arch. (New Zealand) A.R.I.B.A., Roy Stephenson, Assoc. 41 Church Street, Montego Bay.
- QUINTON, J.**, A. R. I. B. A. David Kay & Associates, 40 Halfway Tree Road, Kgn. 5
- REED, G. T.**, Dip. Arch. (R.W.A.), Town Planning Dept. 1 Manhattan Rd., Kgn. 5
- REPOLE, H. D.**, B. Arch. (Manitoba) 19 Ballater Ave., P.O. Box 121, Kingston 5
- RICHARDS, N. O.**, A.A. Dip., A.A. Cert. (Planning) Neil Richards & Assoc. 10 Oxford Terrace Suite 2B, Kgn. 5.
- RICHARDS, R. A.**, B.Sc., (Manitoba) B. Arch. (Br. Columbia) McMorris, Sibley, Robinson, 2a Caledonia Cresc. P.O. Box 98, Kgn. 5
- ROBINSON, H. W.**, B. Arch. (McGill) McMorris, Sibley, Robinson, 2a Caledonia Cresc. P.O. Box 98, Kgn. 5
- ROBINSON, L. J.**, F.R.I.B.A., Ministry of Works, 140 Maxfield Ave., Kgn. 10
- ROBOTHAM, H.**, B. Arch. (Pratt Institute), McMorris, Sibley, Robinson, 2a Caledonia Cresc., Kgn. 5.
- ROBOTHAM, K.**, A.A. Dip. Caribbean Planning Assoc. 1A Winchester Rds., Kgn. 10
- SAMPSON, N. D.**, Dip., Arch. (Brixton) Michael Carter & Assoc. 2½ Ruthven Rd., Kgn. 10
- SHARP, D. A.**, A.R.I.B.A., Michael Carter & Assoc. 2½ Ruthven Road, Kgn. 10
- SHEARER, L. A.**, B. Arch. (Toronto) A.R.I.B.A., Shearer & Morrison, 175 Mountain View Ave., Kgn. 6
- SIBLEY, J. P.**, B. Arch. (Manitoba), McMorris, Sibley, Robinson, 2a Caledonia Cresc., P.O. Box 98, Kgn. 5
- SIMPSON, H.**, D.A. (Edin.), A.R.I.B.A., Harold Simpson & Associates, P.O. Box 399, Montego Bay.
- SMART, C. P.** A.R.I.B.A., A.A. Dip., Cert.A.A. (Schl. of Trop. Arch.), Ministry of Education, 4 South Race Course, Kgn. 4
- SOARES, P.**, Dip. Arch. (The Polytechnic) Peter Soares & Assoc. 181 Mountain View Ave., Kgn. 6
- ST. ROSE, H.** Dip. Arch. (Ham.) A.R.I.B.A., Ministry of Works 140 Maxfield Ave., Kgn. 10
- STANIGAR, P.** B. Arch. (Pratt Institute) Design Collaborative, 3 Dumphries Road, Kgn. 10.
- STEPHENSON, R. H.**, Dip. Arch., Dip.T.P., (Dunelm), F.R.I.B.A., Roy Stephenson, Associates, 144 Hope Road, Kgn. 6 41 Church Street, Montego Bay
- THEOBALDS, V. I.**, Dip. Arch. (Manitoba), Caribbean Planning Assoc. 1A Winchester Road, Kingston 10.
- THORNE, K.**, B. Arch. (Illinois), M. Arch. (Pennsylvania) Urban Development Corp., 40 Harbour Street, Kingston.
- TIERNAN, J. O.**, B. Arch., A.R.I.B.A., Michael Carter & Associates, 2½ Ruthven Road, Kingston 10.
- TOKAR, B. W.**, B. Arch. (Manitoba), H. D. Repole & Assoc., 19 Ballater Ave., Box 121, Kgn. 5
- TWISS, D. J.**, Dip. Arch. (Sheffield), A.R.I.B.A., Design Collaborative, 3 Dumphries Road, Kingston 10.
- WILLIAMS, E. M.**, B. Arch., (Pratt Institute), Design Collaborative, 3 Dumphries Rd., Kgn. 10.
- WRIGHT, D.**, B. Arch. (Howard), Doug Wright & Associates, 3 Kensington Cresc., Kgn. 5.
- YAP, C.**, B. Arch. (Miami), Clifton M. Yap & Assoc., 15 Caledonia Ave., Kgn. 5.



# Index to Advertisers

<b>Architectural Aluminium Ltd.</b> .....	54	<b>Leonard de Cordova Ltd.</b> .....	2
		Agency: MacMillan Advertising Ltd.	
<b>Arel Air Conditioning Ltd.</b> .....	53	<b>Marzouca's Ltd.</b> .....	55
Agency: MacMillan Advertising Ltd.		Agency: Don Miller & Associates	
<b>Asphalt Paving Co. Ltd.</b> .....	40	<b>Mayfair Furniture Co. Ltd.</b> .....	42
<b>Associated Traders Ltd.</b> .....	54	<b>MetalFencing Ltd.</b> .....	1
<b>Barclays Bank International Ltd.</b> .....	4	<b>Offset Printing Co. Ltd.</b> .....	9
Agency: McCann-Erickson Ja. Ltd.		<b>Pilkington Brothers. General Products</b> .....	12
<b>Berger Paints Ltd.</b> .....	Inside Front Cover	Agency: Colin Turner (London) Ltd.	
Agency: Lindo, N.C.K. Ltd.		<b>Pilkington Brothers. General Products</b> .....	13
<b>Brandram-Henderson (W.I.) Ltd.</b> .....	56	Agency: Colin Turner (London) Ltd.	
Agency: McCann-Erickson Ja. Ltd.		<b>Plyber Ltd.</b> .....	41
<b>Bryad Engineering Co. Ltd.</b> .....	6	Agency: Carter Gambrell Robinson Ltd.	
<b>Cameron Engineering Co. Ltd.</b> .....	62	<b>Pre Cast Ja. Ltd.</b> .....	8
<b>Caribbean Metal Products Ltd.</b> .....	10	<b>Redimix Concrete Ltd.</b> .....	Back Cover
Agency: Carter Gambrell Robinson Ltd.		Agency: Grimax Advertising Ltd.	
<b>Caribbean Metal Products (Structures) Ltd.</b> .....	40	<b>Reginald Aitken Ltd.</b> .....	44
Agency: Carter Gambrell Robinson Ltd.		Agency: Dunlop Corbin Ltd.	
<b>Conditioned Air &amp; Associates Ltd.</b> .....	6	<b>Sealy Posturepedic Ltd.</b> .....	39
Agency: McCann-Erickson Ja. Ltd.		Agency: Grimax Advertising Ltd.	
<b>Construction &amp; Equipment Ltd.</b> .....	52	<b>Stacote Finishes Ltd.</b> .....	54
Agency: K. & E., C. P. V. International Ltd.		<b>Stanley Motta Ltd.</b> .....	7
<b>Cooper &amp; Associates Ltd.</b> .....	62	Agency: McCann-Erickson Ja. Ltd.	
<b>Derrick Gibson &amp; Associates Ltd.</b> .....	3	<b>Swiss Stores Ltd.</b> .....	4
Agency: Grimax Advertising Ltd.		Agency: McCann-Erickson Ja. Ltd.	
<b>Gore Brothers Ltd.</b> .....	Inside Back Cover	<b>Transparent Glass Coatings Co. Inc.</b> .....	62
Agency: McCann-Erickson Ja. Ltd.		<b>Tropical Gas Co. Inc.</b> .....	43
<b>Hardware &amp; Lumber Ltd.</b> .....	14	Agency: Communicating Now	
Agency: McCann-Erickson Ja. Ltd.		<b>Williams, L. J. Marketing, (Ja.) Ltd.</b> .....	51
<b>Jamaica Carpet Co. Ltd.</b> .....	28	Agency: H. C. F. Foster Ltd.	
Agency: McCann-Erickson Ja. Ltd.		<b>Wood Preservation Ltd.</b> .....	5
<b>Jamaica Pre-Mix Ltd.</b> .....	16	Agency: Dunlop Corbin Ltd.	
Agency: Carter Gambrell Robinson Ltd.		<b>Wills Battery Co. Ltd.</b> .....	42
<b>Kingston Metal Products (K.I.W.) Ltd.</b> .....	8	Agency: Dunlop Corbin Ltd.	
Agency: Lindo, N.C.K. Ltd.			
<b>Kingston Industrial Works (Construction) Ltd.</b> .....	52		
Agency: Madison Advertising Ltd.			