

House & Garden

FEBRUARY

A Guide to the Arts of Living

20 Beautiful Bathrooms

The Harlequin Look

Herb Gardening

Texas Has Taste

50 Cents



DATE
LATE
MATE
WAIT



Free

Bathroom idea folder illustrating many types of Vanitories in full color and Formica samples.

Write

FORMICA

4651 Spring Grove Ave.
Cincinnati 32, Ohio

In Canada: Arnold Banfield & Co. Ltd.
Oakville, Ontario

Don't Let It Happen to You!

A Formica Vanitory® can help the whole family get places on time and still make the bathroom ritual a casual gracious interlude. Efficiency features of a Vanitory can be twin bowls, plenty of counter top space for keeping toiletries in easy reach, laundry hamper, towel storage, medicine chest and of course best of all, a colorful carefree Formica surface.

Formica is unharmed by boiling water, cosmetics, alcohol, and mild acids and alkalis. It wipes clean with only a damp cloth. A super-smooth Formica surface has no germ catching grout lines and is warm and pleasant to the touch.

Standard designs of Formica Vanitory units in many sizes are available from leading manufacturers the country over. Look in your classified phone book under "plastics" for the name of a Formica fabricator who can design and build a custom Vanitory just for you.

DEMAND THIS CERTIFICATION

This mark certifies genuine
REMOVE WITH SOAP AND WATER

Seeing is believing. If this wash-off identification is not on the surface, it's not FORMICA.



THE WEIMAN COLLECTION

*Created for Persons of True Discrimination
in their Devotion to*

ENDURING EXCELLENCE IN TASTE



Revolving Drum Table in the English Regency style. Measures an imposing thirty-six inches in diameter. Eight-piece crotch mahogany top. Elegant brass mounts of the period. Also executed with a hand-finished leather top tooled in gold. Available at fine Furniture and Department Stores everywhere.

A genuine Weiman table is so marked. The Weiman brand is your assurance of the genuine.

WEIMAN

THE WEIMAN COMPANY

•

ROCKFORD, ILLINOIS

Your family deserves a **Magnavox** now

HOUSE & GARDEN

Notes on music

The new year brings predictable trends in at least two directions. We are apt to see more packaged editions of records (like the combined works of a novelist) and to hear more binaural sounds, similar to the first-hand sounds of the orchestra pit, in our living rooms.

IN PACKAGES: In the early days of 78-rpm recordings, many enthusiasts who knew little of the Dewey Decimal library system bought empty albums for classifying the loose records in their growing music libraries. Last season's special limited edition of Beethoven's *Nine Symphonies*, recorded by Arturo Toscanini and the NBC Symphony for RCA Victor might be considered a version of the same idea. It was handsomely boxed and, of course, obviously classified for a Beethoven section of a record library. This year we see a more elaborate treatment of Respighi's *Pines of Rome* and *Fountains of Rome*, also recorded by Toscanini for Victor. The 12-inch record slips into a beautifully illustrated album with an essay on the Eternal City by Vincent Sheean. As you listen to the music, you may browse through the bound text and photographs of the fountains and trees which inspired the music. Even with this modest beginning, RCA Victor may be responsible for reviving the speculative essay, an almost forgotten literary form.

The fact that both Victor and Columbia have followed the Metropolitan Opera's precedent in pairing Mascagni's *Cavalleria Rusticana* and Leoncavallo's *Pagliacci* indicates a trend toward single boxed editions of an evening of opera, similar to the complete program you would hear if you attended the Met.

Another straw in the wind is the assignment of watercolorist Charles Burchfield to design the jacket for Toscanini's recording of Dvorak's *Symphony No. 5* (from the *New World Suite*). Perhaps it is inevitable that our long-playing, non-breakable records be enveloped in works of art.

Capitol's long-playing potpourri, *A Study in High Fidelity*, may be had for \$6.75 with an explanatory booklet by Charles Fowler, editor of *High Fidelity* magazine. It backs up such popular selections as *The Continental*, *Fog Horn Boogie* and *The Song from Moulin Rouge* by assorted orchestras with more serious excerpts from Glazounov's *The Seasons*, Ernest Bloch's *Concerto Grosso* and Aaron Copland's *Rodeo*.

Some of the new boxed editions are also available in thrift packages for music lovers on a budget. Angel Records offers two-priced packages of many of its fine releases (at approximately \$1-a-record difference in cost). The special edition of the Old Vic recording of T. S. Eliot's *Murder in the Cathedral* contains photographs and descriptive material on Canterbury, for which the poetic drama was written and where it was originally performed. The *La Scala Tosca* album includes a complete libretto, photographs of the stars and the recording session, and such items of additional interest as Alexander Benois' sketches for the décor, photographs of the Church of Sant' Andrea della Valle and of the Farnese Palace where

the opera is actually supposed to take place. Appropriate old prints illustrate Tchaikovsky's *Swan Lake* and *Sleeping Beauty*; Natalie Gontcharova's original costume sketch is included for Rimsky-Korsakoff's *Coq d'Or*, as is the Toulouse-Lautrec portrait drawing of Oscar Wilde for *The Importance of Being Earnest* with Sir John Gielgud. All of these recordings are available in the thrift package without the supplementary photographs and explanatory text.

Following the success of its white-bound limited edition of Glenn Miller recordings (which sold out the entire 80,000 copies), RCA Victor has introduced a special Artie Shaw album of special pressings made at the Café Rouge of the Hotel Pennsylvania (now New York Statler) and elsewhere. Like the Glenn Miller collection, this includes a descriptive booklet and the bandleader's facsimile autograph.

Columbia, which recorded albums of *Show Boat* and *South Pacific*, has compiled a hit collection for Broadway musical-lovers under the title, *Front Row Center*. Scores from nine favorites (*Pal Joey*, *Girl Crazy*, *Babes in Arms*, *Oklahoma!*, *On Your Toes*, *Bandwagon*, *Anything Goes*, *Roberta* and *Porgy and Bess*) are included in the package at \$34.95, or may be purchased separately on long-playing single discs.

For another section of the home-entertainment library, Columbia has recorded a literary series for which 12 celebrated authors including Somerset Maugham, Edna Ferber, Truman Capote, William Saroyan, John Steinbeck and the Sitwells read their own works. This packaged edition which comes in a handsome leather carrying case for \$100 also includes a book with biographical sketches and pictures of the authors.

ABOUT BINAURAL: Binaural sound, which literally means hearing with both ears, has been called the new dimension in high-fidelity. It is often likened to 3-dimensional films. To hear with both ears requires that music recorded on two microphones be played back by two phonograph pickups, be amplified by twin-channel amplifiers and reproduced by two loudspeakers placed approximately as far apart as the microphones in the original recording. What results is the sensation of being one step closer to actual presence in the concert hall.

The only complete binaural system now on the market is made by Asco (115 W. 45th Street, New York) and costs \$675. However any ordinary sound system can be adapted for binaural sound if it has a separate speaker. One must add a binaural arm (with diamond pickup, \$90), a manual turntable (\$60), another speaker (\$70 and up), and a separate amplifier (\$37 and up).

For this system there are special records (costing a little more than the average long-playing discs) of which more than 30 are already available. Cook Laboratories in Stamford, Connecticut, a pioneer in the field, offers a catalogue which lists an interesting range from New Orleans jazz to Mozart's *Symphony No. 40*, Carlos Montoya and his guitar, sounds of a

(Continued on page 45)

THE PROVINCIAL 24. Big 24-inch screen with Chromatic Filter gives warm color-tone and most beautiful pictures.

Magnavox Chromatic TV

brings you today's exciting programs with lifelike realism

EVERY DAY, every night the air is filled with million-dollar shows your family ought not to miss. This is the miracle of television now—not the costly, little-screen color television of some time in the future, but glorious monochrome pictures "big as life"—today.

And wherever TV can be received, Magnavox will reproduce pictures better than any other TV. Magnavox Chromatic Television gives you warm, deep-toned pictures, with the intimate realism

created by the glorious tone of Magnavox high-fidelity sound.

All TV programs now and in the years ahead—including monochrome pictures of future color telecasts—can be yours with the magnificent Magnavox.

A wide range of furniture styles and tube sizes (17", 21", 24", 27") from which you can choose. Direct-to-dealer selling keeps prices as low as \$179.50. The classified phone book lists your nearest dealer. The Magnavox Company, Fort Wayne 4, Indiana.

THE METROPOLITAN 17. Where space is a factor, this most compact TV instrument is for you. In three attractive colors (with UHF \$209.50) only \$179.50.

BETTER SIGHT...BETTER SOUND...BETTER BUY

the magnificent
Magnavox
television



BUY AMERICA'S MOST WANTED ROSE NOW!

Chrysler
Imperial Rose

GERMAIN'S 1953
ALL AMERICA WINNER

To the thousands of gardeners who, because of the unprecedented demand for the gorgeous new Chrysler Imperial Rose, were unable to buy them last spring we are happy to announce that—YES—THIS SPRING you CAN buy America's most wanted rose in any quantity you desire... AND AT A NEW LOW PRICE! Remember... to get perfectly formed crimson buds, luscious green foliage and the biggest, purest glowing red blooms you have ever seen... BE SURE to plant GERMAIN'S CHRYSLER IMPERIAL ROSE—the very finest red rose ever grown!

- ☐ EACH, only \$2.75, postpaid
- ☐ 3 or More, \$2.40 each, postpaid

IMPORTANT! Germain's Roses are guaranteed to be the finest you have ever had or seen—OR YOUR MONEY BACK! Backed by 83 years of unquestionable reputation in the Horticultural world.

just what any rose
needs to stay healthy!



ORTHO ROSE DUST

Now it's easy to keep your Chrysler Imperial and ALL your other Roses wonderfully healthy and free of rose pests

- ORTHO ROSE DUST in the easy-to-use pump action duster controls mildew, aphids, leafhoppers, rose slug, rose scale and other rose pests with a single application every 7 to 10 days.
- No mixing or measuring when you use ORTHO ROSE DUST. Just pump the dust on your roses and other flowers, too. Easily refillable from bulk packages of ORTHO ROSE DUST.

- ☐ EACH, only \$1.00
- ☐ 1-lb. Refill Cannister, only \$1.25 EACH

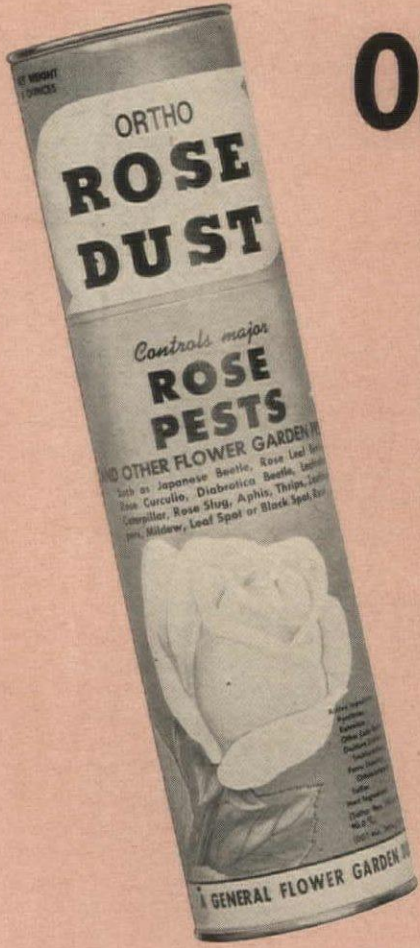
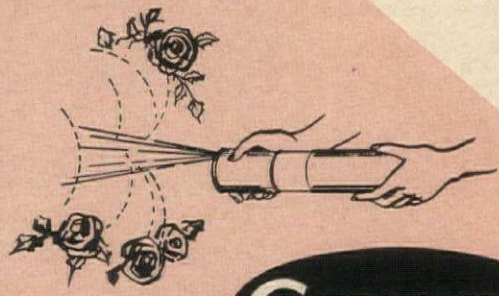

AT YOUR
GARDEN DEALER

or use Coupon
to order by Mail

☒ Check Items Wanted



GERMAIN'S, Dept. HG2, Los Angeles 21

Enclosed is \$_____ Send Chrysler Imperial Roses and ORTHO ROSE DUST as checked above. (Add 15c packing and mailing on Ortho Rose Dust and 25c on Cannister.)

☐ Check here for GERMAIN'S FREE SPRING ROSE BOOK.

Name _____

Address _____

Other Fine Germain's Roses: San Fernando, Sun Valley, Capistrano, Mission Bells and others

Other Fine ORTHO Products: ORTHO-GRO Liquid Plant Food, ISOTOX Garden Spray, BUG-GETA Pellets, VOLCK Oil Spray

T.M.'S REG. U. S. PAT. OFF. ORTHO, ISOTOX, BUG-GETA, VOLCK

Where-but from PARIS...

comes the inspiration for
perfect French design?

The Bodart staff for a generation has specialized in the production of French furniture. In its Paris offices an unequalled documentation of French antique models assures authenticity. In our New York headquarters our staff of designers adapt, where necessary, this design to American needs. In our American factory expert craftsmen, working with fine woods, recreate these authentic designs. Bodart's specialization in French, with its unequalled quality, is your guaranty of French furniture unique in its field.

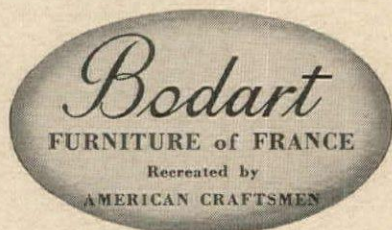
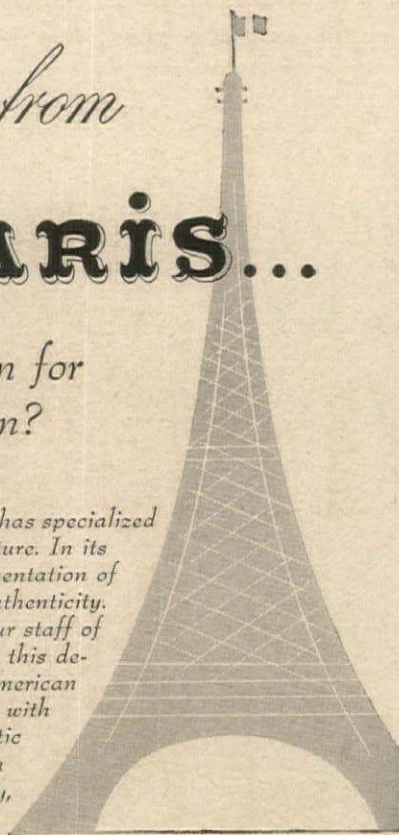

BODART FURNITURE, INC.
385 Madison Avenue, New York, N. Y.



CONSULT A SPECIALIST: It costs no more to have expert advice. Because your purchase of furniture should bring you lifetime satisfaction, Bodart suggests that you seek the opinion and guidance of a professional decorator... either in the interior decorating department of your favorite store or an independent consultant.

Open season on canning

Here are 10 recipes for jellies, preserves and pickles
to spice your winter menus

Any woman who likes to cook sooner or later succumbs to the urge to can and preserve fruits and vegetables. Whether she grows them herself or buys them there's no reason to limit the canning season to the time when strawberries are ripe and peaches at their best. In mid-winter anyone can turn a hand to the variety of tempting jellies and preserves made of limes, pomegranates and kumquats, which complement the flavor of lamb, chicken and roast beef. You can add cranberry chutney and orange relish to your larder to lace curry dishes. You can put up pickles for your cocktail tray. The following recipes will lengthen your canning year and add extra zest to your menus.

Lime jelly

Most of the limes on the market now come from Mexico and the West Indies. They are in season all year but are most plentiful in the spring. There are two kinds: the Persian or seedless lime and the Santo Dominican. The best limes are green in color and heavy. Deep yellow-colored limes do not have the desired acidity.

Grated rind of 5 limes
¾ cup lime juice (8-10 limes)
4 cups sugar
1¾ cups water
Green vegetable coloring
½ bottle liquid pectin

Grate rind of five limes, squeeze the juice from 8 to 10—enough to make ¾ cup. Add the juice to the grated rind and let stand 10 minutes. Press the juice through a cloth. Measure sugar, juice and water into a large saucepan and mix. Bring to a boil; add coloring to give the desired shade. Add pectin, stirring constantly. Boil vigorously for ½ minute. Remove from fire and skim. Pour quickly into sterile glasses and seal with paraffin. Try serving this with lamb stew.

Pomegranate jelly

4 cups pomegranate juice
(10-12 pomegranates)
7½ cups sugar
1 bottle liquid pectin

Separate and crush the edible portion of pomegranates; do not remove the seeds. Put the fruit in a bag and squeeze out the juice or use an electric blender. If there is not quite enough juice, add a little water to pulp and drip through the bag to obtain desired amount. Measure the sugar and juice. Bring to a rolling boil. Add the pectin and boil vigorously for ½ minute. Remove from fire; skim and pour quickly into sterile glasses. Seal with paraffin. Excellent with chicken or duck.

Preserved whole kumquats

1 qt. kumquats
2½ cups sugar
2 cups water

Remove kumquats from stems. Wash and prick each piece of fruit several times with a darning needle. Cover with water and slowly bring to a boil. Drain.

Make a syrup of the sugar and water. Add the fruit and simmer slowly until fruit is clear—about 2 hours. Pour into a sterile bowl. Let stand overnight to plump. In the morning, drain the syrup from the fruit and boil until thickened. Add fruit; cook gently for 5 minutes. Seal in sterile jars. Recommended with pot roast or roast beef.

Tangelo marmalade

1 lb. peeled tangelos
2 cups sugar
3 cups water

The tangelo is a cross between the tangerine and the grapefruit. It has the loose skin of the tangerine but is more acid and lighter in color. Discard one-half the peel; slice the other half into very thin short pieces. Boil 10 minutes in 4 cups of water; drain. Add fresh water and boil gently until tender. Cut the fruit in cubes; add the water and boil for 20 minutes. Add the cooked peel and the sugar. Boil to the jelling-point, 221° F on a candy thermometer. Skim. Pour into sterile jars and seal with paraffin. This marmalade is a wonderful change for breakfast.

Tangerine jam

2 cups tangerine pulp and juice
1 tsp. grated tangerine rind
1½ cups sugar
Pulp and juice of 1 lemon

Place all ingredients in a saucepan. Boil vigorously until clear and syrupy—about 20 minutes. Pour into sterile jars and seal.

Wine jelly

4 cups port or sherry wine
7 cups sugar
1 bottle liquid pectin
½ cup bourbon whiskey

Bring the sherry and sugar to a rolling boil over a hot fire. Add the pectin; boil for ½ minute. Remove from fire. Skim; add the whiskey. Pour into sterile glasses. Seal with paraffin.

Cranberry chutney

1½ cans or 1½ pounds
whole cranberry sauce
1½ cups vinegar
1 cup brown sugar
¼ lb. seedless raisins
¼ lb. blanched almonds, chopped
1 tsp. garlic salt
1 tsp. ground ginger
½ tsp. red pepper

Mix all ingredients and boil until thick. Pour into sterile jars and seal.

Uncooked orange relish

8 oranges
4 carrots
2 green peppers
2 small onions
2 cups sugar
Few grains salt

Remove the peel from 4 oranges and discard; cut all oranges in quarters. Put through a food chopper with the
(Continued on page 45)

To encourage you and your family to collect and appreciate the great Art Treasures of the World

WE INVITE YOU TO
ACCEPT FOR ONLY \$1⁰⁰
Both of these Portfolios—32 Paintings by
REMBRANDT
and **DEGAS**

faithfully reproduced in Full-Color—Framing Size 11 x 15 inches.



Note: ALL PRINTS
ARE EXTRA LARGE
FRAMING SIZE
11" x 15"
Much Larger Than
Shown Here



Now You Can Collect The World's Greatest Art Masterpieces—At A Fraction of the Usual Cost!

Imagine—in your own home—the treasured paintings from the world's great museums, galleries, and private collections . . . as though the celebrated masters painted them especially for your pleasure. This rare privilege is now yours, thanks to the remarkable new plan of ART TREASURES OF THE WORLD.

As an introduction to this program, we invite you and your family to examine two beautiful collector's Portfolios of paintings by Rembrandt and Degas—32 paintings reproduced in exquisite full color, 30 of which are mounted on 11" x 15" ready-to-frame mats. Each portfolio is handsomely bound with a full-color illustrated cover and covered with acetate. Although these Portfolios are sold to subscribers at \$2.95 each, you may have both the Rembrandt and Degas Collections for only one dollar!

Landscapes, still lifes, nudes, religious themes and portraits that have brought pleasure to countless art lovers, students and children can now be framed and interchanged freely according to your mood, since all the reproductions are identical in mat size (11" x 15"). The radiant beauty that draws millions of people to see these masterworks in museums and art galleries can now fill your home with glorious color and design.

AN ART EDUCATION AT YOUR FINGERTIPS

Perhaps you have always wished that you really understood the fine points of paintings, to know how to judge a picture, why it was painted and how to get at its real meaning . . . ART TREASURES OF THE WORLD makes this possible for you in two ways:

1. Members will receive a course in Art Appreciation. With every portfolio a treatise on such subjects as Color, Composition, Technique, Distortion, Abstraction, and Symbolism will be sent to you.
2. Each portfolio contains a brief biography of the artist plus simple and clear commentaries on the color reproductions. These texts are written by experts on the particular painter.

HOW THIS COLLECTOR'S PLAN OPERATES

Mail the coupon at once, together with your dollar, and we will promptly send you your Rembrandt and Degas Portfolios and a free copy of the first treatise of your Art Appreciation Course. In addition, we will be happy to extend to you the courtesy of an Associate Membership. Associate Membership does not obligate you to purchase any additional Portfolios ever! However, each month as each new collection is released, it will be announced to you in advance for the special member's price of only \$2.95. If you do not wish to purchase any particular Collection, simply return the form provided for that purpose. A section from the Art Appreciation Course will be included free with every Portfolio you accept.

Because of the infinite care required to produce these matchless reproductions, the supply is necessarily limited. Send your dollar for the Rembrandt and Degas Collections now!

FREE COURSE

As a patron of Art Treasures of the World, you will receive the monthly "Art Appreciation Course" with each portfolio you accept. This fascinating course is prepared by a leading art authority exclusively for members. It consists of a handsome 7" x 10" brochure filled with famous paintings, art analyses, background material, etc., to help you and your family better understand art.



100 Avenue of the Americas, N.Y. 13, N.Y.
Art Treasures of the World, Dept. 909

Please send me the Rembrandt and Degas Portfolios of 32 full-color, framing-size reproductions, plus the first treatise from your Art Appreciation Course, for which I enclose \$1.00. Each month, as an Associate member in Art Treasures of the World I will receive advance notice of the new Portfolio of reproductions by a famous painter, including a new section from the Art Appreciation Course, which I may purchase at the special member's price of only \$2.95 for both, plus delivery charge. However, I may decline to accept any or all of the Portfolios offered to me.

Membership is limited to one subscription to any family or household.

Name.....

Address.....

City.....Zone.....State.....

Canadian address: 1184 Castlefield Ave.,
HG-2 Toronto 10, Ontario

ART TREASURES OF THE WORLD, 100 AVENUE OF THE AMERICAS, NEW YORK 13, N. Y.
In Canada: 1184 Castlefield Ave., Toronto 10, Ontario

"The next best thing to owning the original paintings. The brush strokes are so distinct you can almost feel the paint surface!"
Louise Bruner, *Cleveland News*.

"Monumental reproductions . . . The unusual quality of the color plates comes nearer to exact reproduction of color and brush work than any we have seen."
Ernest Watson, Ed.,
Amer. Artist Mag.

"Every reproduction in this series is worth framing."
Baltimore News Post.

"The series is sumptuous no less, priced so low it will make you blink in disbelief. The art lover who doesn't take a look at these is doing himself an injustice."
St. Louis Globe-Dispatch.

"... the quality of the reproductions . . . does seem miraculous."
Clement Greenberg, *N. Y. Times*.

Craftsmen in Charm

The Cozette



Especially Yours . . . is "The Cozette", combining both charm and comfort for those cherished moments of quiet relaxation in boudoir or dressing room. Button-tufted seat and back; beautifully tailored in antique satin in red; flame; brown or green. H. 30"; W. 21"; D. 17". Only \$19.75 ea.; \$38.00 pr. (Your fabric, 3 1/2 yds. 36"; 2 1/2 yds. 50", \$17.00). Express Collect. No C.O.D. For folder "Hunt Galleries' Prevues", send 10c.

Satisfaction Guaranteed

HUNT GALLERIES

P.O. Box 492, Hickory, N. C.

Craftsmen in Charm

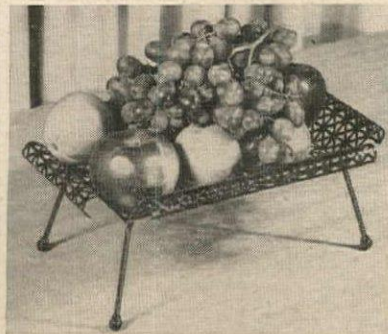

FRUIT TRAY

by FAMOUS KOCH METALCRAFTSMEN

A "charmer" that complements your finest furnishings! Tray is Grecian perforated metal 5" high, 13 1/2" long. Wire legs have black rubber tips. Flat Black finished. Order for your most particular friends!

Each, Only \$2⁵⁰ Ppd.
Santa Claus Land

SANTA CLAUS, INDIANA

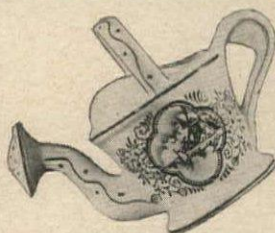

Watering Can PLANTER PLAQUE



Give your home a clever decorator's touch with this new, strikingly different, ceramic wall planter. In two parts, each hand painted with a Dutch windmill scene in Delft blue. Watering can is 5" high, pot 3 1/2" high, both have holes for hanging. Use them together to create illusion of watering plant, or separately as individual planters. Especially smart for kitchen or dinette. Check or money order.

\$2.00 postpaid

Write for FREE Catalogue

Gilbert & Leonard

DISTINCTIVE ACCESSORIES

1544-G Northern Blvd.
Manhasset, N. Y.

New BEGONIAS

Bring Blooming Color Year 'Round!



Have them in glorious red, pink, white or yellow . . . to light up your home with Spring's glowing magic all through the year! Conceived and created by the genius of flower craftsmen who love blooms as much as you do, these wonderful new "Gay Deceivers" reproduce every leaf, every petal, every exquisite shading of prize-winning greenhouse begonias with a faithfulness of color, shape, texture and tone that rival nature's own. Yet they never fade.

Four full blooms, two buds, nestled in luxuriant foliage, in a smart 4" cachepot, 12" high overall. Mail Orders Filled Promptly \$8.50. Postpaid

Send for your free copy of our Flower Arrangement booklet in full color.

Constance Spry

326 Park Avenue

New York 22, N. Y.



WROUGHT IRON HARDWARE

Made from same patterns used in early 1800's.

Home owners and builders acclaim this hardware the best and most authentic Early American available.

These wrought iron masterpieces are hand hammered on our own forge. Through special process, dull black finish becomes part of metal, will not chip, rust, crack or peel.

Choice of 5 patterns. All sold on money back guarantee.

Latch shown 2 1/2" long. Less Mortised lock \$9.90 Postpaid.

Send 25c for catalog showing complete line.

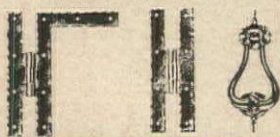
WILLIAMSBURG BLACKSMITHS

248 Buttonshop Road • Williamsburg, Mass.



SHOPPING AROUND

You may order all merchandise shown in Shopping Around (editorially and in advertisements) by writing directly to the shops. Enclose check or money order, as few of them handle c.o.d.'s. You may return for refund any item not personalized if you return it promptly by insured mail and in an unused condition.



Wife barometer is a perfect Valentine gift. Heart-shape, it is made of gaily decorated hardwood. A rough translation of the Swedish reads: 'Today dear wife is . . . glad, peevish, happy, bad tempered. . . .' And you have fun manipulating the indicator. \$2.95 ppd. With a good translation. Beverly Baker, Box 427, Tuckahoe, N. Y.



Note this cream and sugar set! It's made of Belleek china, the exquisite porcelain ware which has a mother-of-pearl-like glaze. This ware is not easy to find in our country and we marvel at its low cost. \$4.85 postpaid for the 3" bowl and pitcher. From Charles R. Service, 422A East Colorado St., Pasadena, Dept. HG, Calif.

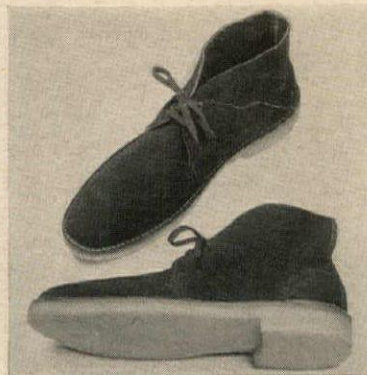

Plantation boot designed by Clarks, the English bootmaker. The uppers are made of supple suede, the soles of cloud-soft crepe rubber. Colors: sand only for men. \$11.95. Sand or green for women. \$12.95. A honeymoon couple should have matching pairs. Add 35c. Fellman, Ltd., 49 W. 43rd Street, Dept. HG, N. Y.

Sweet hearts to dangle from a bracelet. Give the love of your life this sterling silver link bracelet. Have one sterling heart engraved with your wedding date, another with the birth date of the baby. \$4 for bracelet; \$4 for heart 1 1/4" in diameter; \$3 for 7/8". Ppd. Tax included. Wayne Silver, 546 S. Broadway, Yonkers, N. Y.



Papa's substitute for the matutinal coffee pot: the wrought-iron newspaper rack. Place it to one side and you'll have the rare privilege of seeing his well-shaved face. Use it for holding books, too. From any vantage point it's a fine rack. Flat black, it's 14" x 11". \$1.75 ppd. Foster House, 15 Cole Court, Princeville, Ill.

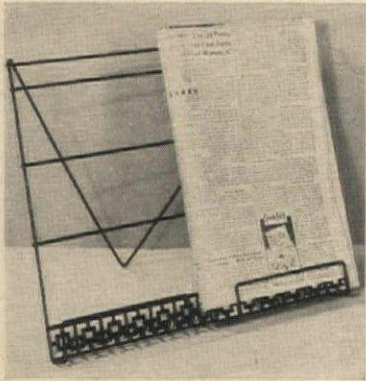

18th Century stool made of 4" solid mahogany is the beauty they laughingly call the Park Avenue milking stool. Whatever the name, it is the perfect seating piece for tele-viewing, for a comfortable gossip on the telephone. Finish is antique brown. 14" x 14" x 11". \$77 ppd. Smith & Watson, 20 E. 55th Street, New York.



For His Highness: a regal bath sheet! Made of thick terry toweling, it comes in any color marked with a 6" initial in any color and a design of his hobby: game, fish, boats, animals, sports. We think this is a perfect gift for a man. 44" x 68". \$9.95 postpaid. Allow 3 weeks delivery. Damar, 741 Damar Bldg., Newark, N. J.



Gay As A Highland Fling!



THERMAL BASKET, packed with luscious fruit, delicacies! Keeps food, beverages hot or cold for hours; is crammed with oranges, tropical jellies, candy & stuffed dates on hand-carved mahogany snack dish. Gift No. B-1: Red Plaid; 14-qt. Prepaid 27.95

Gift No. B-21, Half-Bushel Basket of oranges, grapefruit, or mixed, about 27 lbs. Prepaid 4.95

ORDER NOW! Mention gift number & send check or money order. Many other gifts from \$1.50. Write for free catalogue.

THE CORNUCOPIA

Dunn and Dean of Florida, Inc.
3139 Commodore Plaza, Coconut Grove, Fla.

CHARMING HEIRLOOMS FOR THE FUTURE



HAND CRAFTED COLONIAL FURNITURE

Authentic Early American reproductions, copied from the originals. In keeping with the finest surroundings. Chairs, tables, chests, cupboards, knee-hole desks of exquisite beauty produced by career craftsmen. Made of native woods: solid wild cherry or solid walnut. Choice of highly resistant, hand rubbed, satin smooth finishes.

Ladderback chair \$29.50 up. Colonial round table \$34. up. Lazy susan table \$127.50 up. Gateleg table \$149.50 up. Regular and extendible models, choice of leg designs. Open stock. Guaranteed.

Send 25c for genuine photos, wood finish samples, descriptions, prices. Visitors welcome. Write Dept. 206.



WINEMILLER'S
Colonial Reproductions
COLDWATER, MICHIGAN

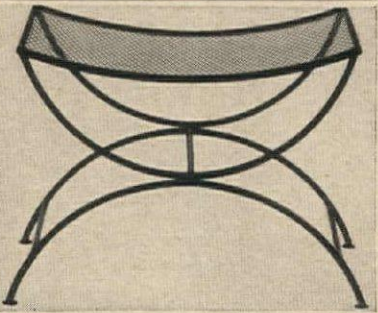

EMPRESS BENCH

Timeless Modern!
IN VOGUE 1,000 YEARS AGO.
IN STYLE FOR TODAY'S MODERN LIVING

Charcoal black steel frame. Expanded Metal seat. For foyer, dressing table, patio, garden or to highlight a spot in any room. 22 1/2" x 15" x 17" H. **\$14.90**



Cushions for Empress Bench
Washable, waterproof PLASTIC LEATHER
Filled with Rubberized Hair... \$7.45
Filled with Foam Rubber... \$8.45
Plastic Leather Colors: Natural, Charreuse, Red, White, Turquoise, Coral, Yellow.

Fully Guaranteed. Money Refunded if not Satisfied.
No C.O.D. please. Shipping charges collect.

THE YARDSTICK
"for modern interiors"
Dept. HG-5 MANHASSET, N. Y.



Tea for Two

Match sampler's colored background to your own kitchen decor! Sampler comes in red, green, gold and brown, to be worked in pure white cross-stitch. Kit includes 11 1/2" x 14" white frame, floss, and easy-to-follow design stamped on colored super-fine linen. Fun-to-finish—long to enjoy!

1 Kit \$2.98 ppd. 2 Kits \$5.75 ppd.

Susan Smith

2 Main Street Carpentersville 11, Ill.

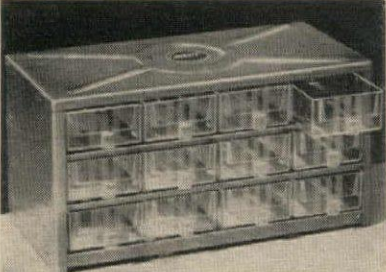

"SMALL ITEMS" STORAGE CABINET

With crystal clear "see-thru" plastic drawers. Each drawer measures 6" long, 1 1/2" deep and 2 1/4" wide. Movable dividers separate each drawer into 3 lengthwise or crosswise compartments. Thus in the 12-drawer cabinet you would have 36 compartments for the storage of small, easily misplaced items. Keeps everything orderly, clean and easy to find. Cabinet is of heavy gauge steel with a silver-green baked on finish. Each drawer has individual guides. Complete with index cards and dividers. Rubber feet to protect furniture.

12-drawer (36 compartments) \$5.95 ppd.
16-drawer (48 compartments) 7.95 ppd.
24-drawer (72 compartments) 9.95 ppd.

Please, No C.O.D.'s.

Black and Company

162 Black Building, Rockville Centre, N. Y.

The Gift For Him

WALL STREET

FOR DISTINGUISHED MASCULINE APPEAL

The finishing touch in his grooming



From the Perfumer by Mail!

PLEASE MAIL ME THE FOLLOWING POSTPAID

☐ WALL STREET SHAVING LOTION \$1.50
☐ WALL STREET COLOGNE.....\$1.80

I enclose \$_____ for payment

NAME _____

ADDRESS _____

CITY _____ ZONE _____ STATE _____

MICHEL PASQUIER

7 W. 46th St., New York 36, N. Y.

The way to select ORIENTAL RUGS



is to examine them
in your own home

Hundreds of rare antique, semi-antique, and new oriental rugs to choose from; in perfect condition . . . and moderately priced.

SEND FOR DESCRIPTIVE LISTS and Color Photographs . . . then make your choice. Your selection, with additional rugs for comparison, will be sent to you EXPRESS PREPAID.

200 Perfect Antique Rugs \$90 to \$200
100 Perfect Antique Rugs \$200 and up
500 Semi-Antique Rugs in Old Designs \$18 and up
100 Choice 9 x 12 Rugs from Iran \$325 to \$850

Many giant and unusual sizes

For sale by America's foremost authority and expert on Oriental Rugs, and largest exclusive dealer in natural, untreated rugs.

We sincerely believe that our rugs are the best values on the market today. Many customers, from all parts of America, say that similar rugs are offered at double our prices. Good Oriental Rugs are sound investments. No deposit or expense to you in ordering our rugs shipped on approval.

No obligation to buy.

Postcards, and inquiries from outside continental U.S. not answered.

CHAS. W. JACOBSEN • 401 S. SALINA ST., SYRACUSE, N. Y.



WALK ON AIR

Here's quick relief for anyone suffering from calluses, blisters, spur or bruised heels, or general foot fatigue. Albin Air Cush'n Innersoles give your feet immediate comfort. Just place in your shoes and walk. Air moves thru a small channel gently massaging feet. Odorless, non-absorbent, almost weightless. Order by men's or women's shoe size. Only \$2.95 a pair (no C.O.D.'s, please—money back if not delighted). Albin of California—Room 10B, 1401-13 W. 8th Street, Los Angeles 17, California.

A BEAUTY OF A WEATHERVANE



ON GUARD—An original design by Ernst Hagerstrom. Mounted on oil-filled swivel, it moves in the slightest breeze. Made of aluminum with iron roofshaft, black finish. 27" wide, 32" high \$19.50. Size 30" x 34" \$25.00. Prices f.o.b. Wheeling.



Hagerstrom METALCRAFT STUDIO
Handcrafted Specialties since 1922—Lanterns, House Signs, Weathervanes, Mail Boxes, etc.
42 Old Milwaukee Road, Wheeling, Illinois



RUB HIS TUMMY in the morning before breakfast, and make a wish, and Ho-Toi, the gleeful Chinese god of happiness, will throw his weight around for you in the land where dreams come true. Hand-carved of teakwood. He's about 4" high, and men love him. We know, because our husband swiped ours. \$1.95 postpaid.

Beverly Baker

Box 427G, Tuckahoe, N. Y.

SHOPPING AROUND

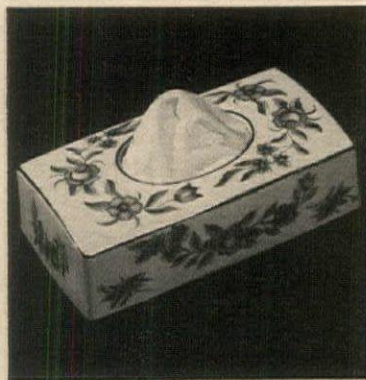

Porcelain tissue box for a feminine bathroom or dressing table. The hand decoration is Limoge-like in quality: rose, soft green and gold; the background is off-white. And it holds standard-size tissues. We think it is an excellent choice for a wedding gift. \$10.95 postpaid. Jenifer House, Great Barrington, HG, Massachusetts.

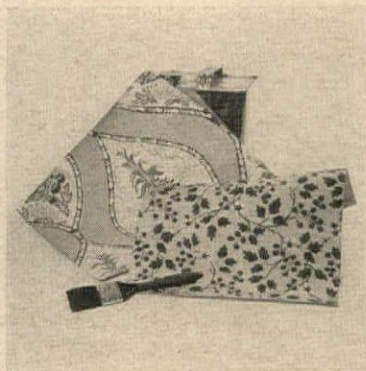

Ready to repaper? Then by all means consider the handsome screen-printed paper produced by *Old Lancaster Designers*. The patterns are traditional: reproductions of antique paper. The color range is generous: sixteen background colors with patterns in one to six colors. \$4.25 a single roll. Plus 30c. S. Sudbury, Mass.

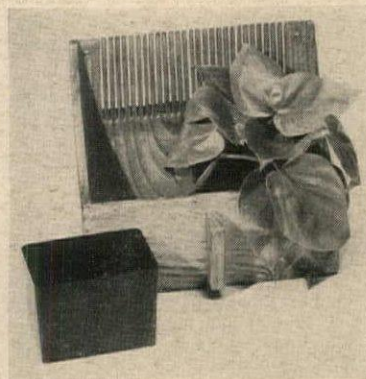

Cranberry scoop with a new purpose: to hold a pretty arrangement of vines and plants. Made of pine and lined with metal, this is a fine copy of an old Nantucket scoop. Hang one in your Provincial kitchen or a pine-paneled living room and note how right it looks. 9" x 5" x 8". \$5.45 ppd. Helen Pep, Kew Gardens, N. Y.

...from the heart
of North Carolina

Early American
**LADDER-BACK
CHAIR** at the "Old
Time" price of
Fully assembled — **\$6.75**
ready to use

Old-time price and old-time construction! Solid native hardwood with a handwoven fibre rush seat. Authentic in every detail, made by craftsmen according to an age old method. Constructed for lasting beauty . . . lowest-priced chair with this desirable seat . . . no sturdier chair at any price!

Unconditionally Guaranteed!
Unpainted but smoothly sanded \$6.75
Light natural finish \$7.75
Mahogany, maple, walnut, cherry, pine finish \$9.50

Thousands upon thousands sold direct from our factory to satisfied customers.
Write for FREE catalog.

Minimum order — 2. Quick delivery. No C.O.D.'s.
Express charges collect. Satisfaction guaranteed.

Jeff Elliot Craftsmen
Dept. G-24 STATESVILLE • NORTH CAROLINA

PROTECT CHILDREN
Keep Pets Clean with **FLEA-NO MAT**

KILLS INSECTS • STOPS DOG ODORS • NO MESS POWDERING

For large dogs . . . 28" x 36" **\$4.95** POSTPAID
Very Economical! **\$2.95** post paid

Flea-no-mat
kills insects — stops dog odor!

Use this revolutionary, chemically treated mat on regular bed of pet, or separately — rids cats or dogs of fleas, ticks, nits. Pleasant, clean odor counteracts animal smell. Kennel-tested by veterinarians. Order today — money back guarantee! Check or Money Order

V. F. GARRETT CO.
P. O. BOX 1143-6 DALLAS, TEXAS

**Keep Your
FLUSH TOILET
IMMACULATE**

ODORLESS

This sanitizing appliance can make it possible for the householder to inject successively, sanitizing liquid upward through openings under the bowl rim, into seldom reached cavity. It uses any usual liquid deodorizer or sanitizer. It has no separating parts to mislay. Made of clear plastic, with high quality rubber bulb. Length near 12".

Price **\$3.00** postpaid in U.S.
No C.O.D. please. Order from:

ERNEST W. BLANDIN
408 North Bourland Street
Peoria 5, Illinois

Sleek...

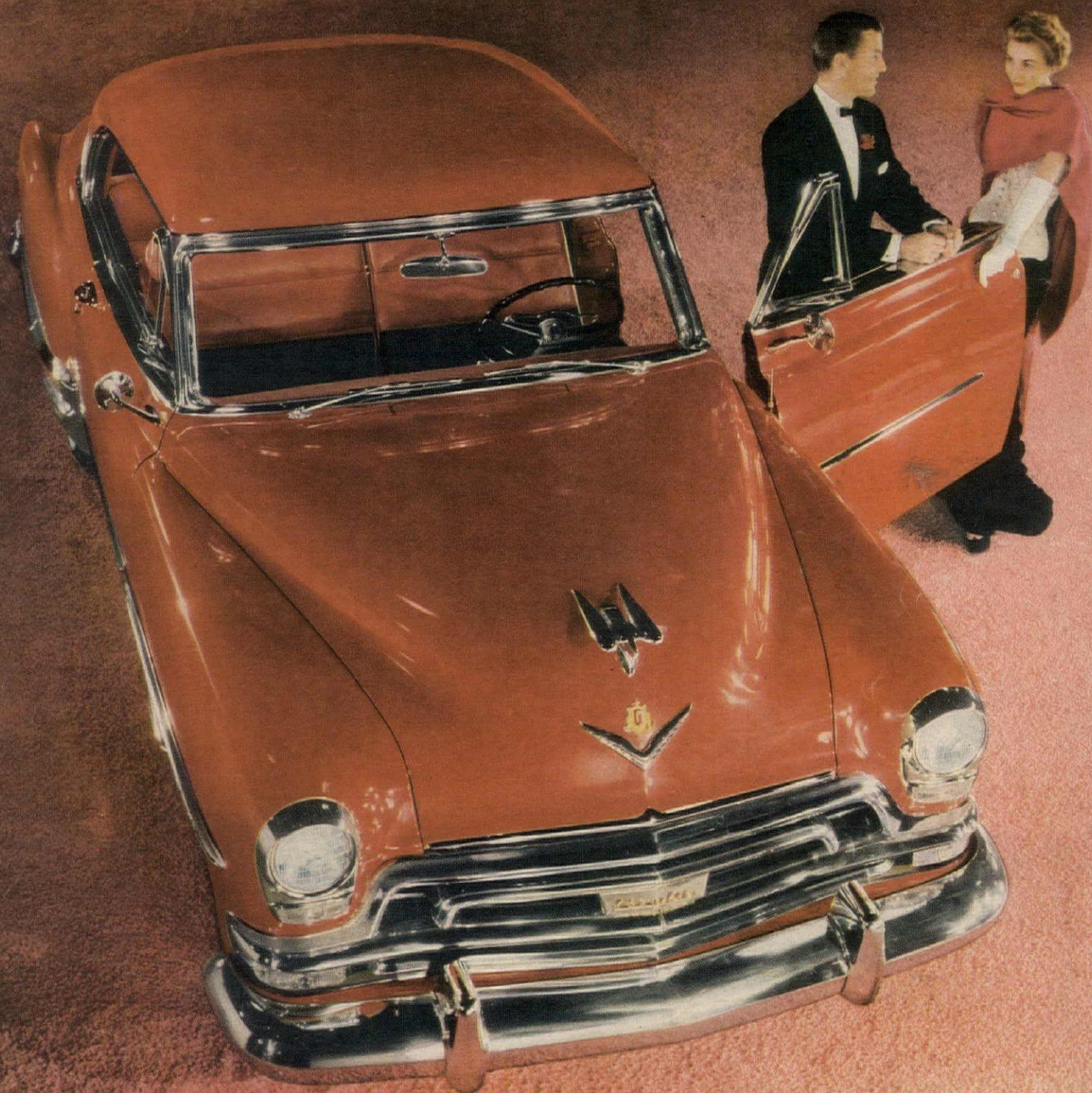

TORCH RED, a beautiful Chrysler color innovation for 1954. Pictured here is the stunning New Yorker DeLuxe Newport.

YOUNG IN HEART . . . a gay aristocrat among colors adds spice and dash to the eager lines of this Chrysler New Yorker DeLuxe. Forever kindling eye and pride, here is beauty that tells the world you drive the leader. And leadership is truly yours. You drive the most spirited and efficient of engines, Chrysler FirePower V-8. Yours is the safest power of all, with instant response for every need. Yours is the most automatic of all no-clutch

transmissions, new PowerFlite. Incredibly quick, safe, silent! With Full-Time Power Steering and Power Brakes, Chrysler combines all the new aids for effortless driving in the first complete driver control. Through and through here is leadership, here is glamor, here is the car for you. Why not meet a wonderful Chrysler today at your dealer's? Driving it is the one and only way to understand this revolution in motoring.

and look

THE POWER OF LEADERSHIP IS YOURS IN A

Beautiful Chrysler

For the Finest in Big-Screen Television...

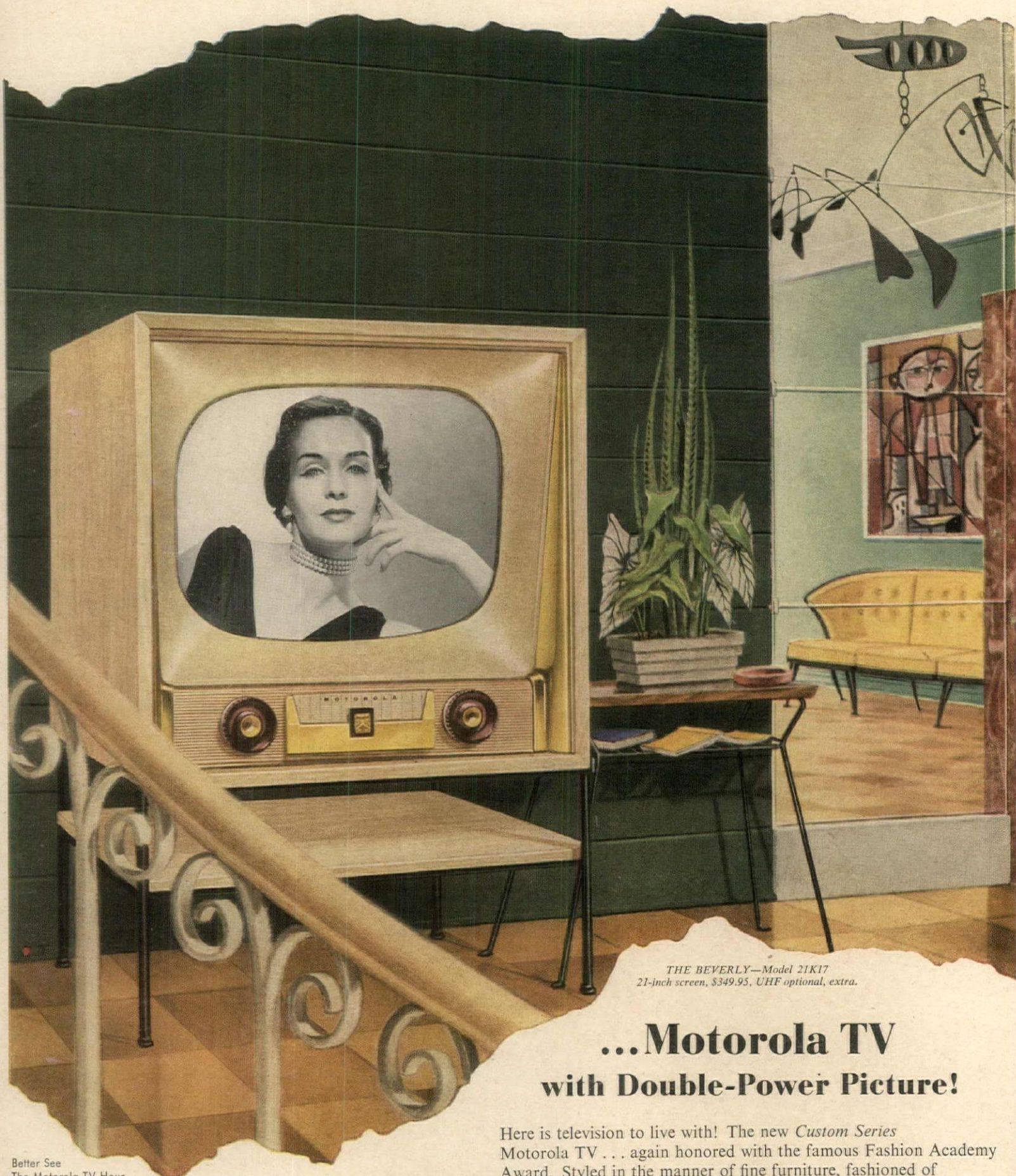

THE BEVERLY—Model 21K17
21-inch screen, \$349.95, UHF optional, extra.

...Motorola TV with Double-Power Picture!

Here is television to live with! The new *Custom Series* Motorola TV... again honored with the famous Fashion Academy Award. Styled in the manner of fine furniture, fashioned of selected woods, finished in tones that blend happily with the best in today's colors and textures. Technically superb, Motorola brings you the Double-Power Picture that today's bigger screens demand... television's most powerful picture! See the beautiful new *Custom Series* Motorola TV at your dealer's tomorrow!

Better See
The Motorola TV Hour
ABC Television Network
Tuesday evenings in most cities.

© 1954, Motorola Inc. Prices include Fed. Excise Tax and Warranty.
Slightly higher South and West. Subject to change without notice.

Better See **Motorola TV** WORLD'S LARGEST EXCLUSIVE
ELECTRONICS MANUFACTURER

Crane's

— THE GIFT ALWAYS IN SEASON







smartly styled papers for every taste and for every occasion



ILLUSTRATED: Letter sheet and semi-note, satin finish, in Moonstone Grey, with duplex border; letter sheet and semi-note, Crane's Kid Finish, pearl white, with blue border; note and letter sheet, satin finish, pearl white, with duplex border; letter sheet and semi-note in Crane's Blueclawn, with duplex border.

CRANE'S FINE PAPERS • MADE IN DALTON, MASSACHUSETTS • SINCE 1801

100% ALL-RAG PAPERS FOR SOCIAL AND BUSINESS CORRESPONDENCE • CURRENCY • SECURITIES • CARBON • TRACING

Once upon a  there was a little  named ZUSEE, who, like all  had a genius for getting . Around  each day her  would be so wet that a new one had to be used... that is until her  found out about...

Wamsutta*





"Continental" Towels
with the "Desert Dry Finish"

You'll find the Wamsutta "Continental" Towel a joy
—because it's more *comfortable*... only this new fluted-texture towel is so luxuriously gentle to your skin
—because it's more *convenient*... the extreme absorbency of its exclusive "Desert Dry Finish" drinks up every drop of moisture (and dries after use) in a jiffy
—because it's more *fun*... its thirteen accent colors suggest almost limitless opportunities to liven up your bathroom decor to suit *your* taste.

Not because they're labelled Wamsutta... they're labelled Wamsutta because... Wamsutta Towels, just like all Wamsutta products, are designed with *you* in mind.

Supercal® Sheets  with the loomed-in life that won't launder out...

The new, exclusive Thermocover®  not just an electric blanket or sheet, but a feather light cover that insures undisturbed, comfortable sleep, twelve months of the year...

A Mattress Cover  without bulky seams to mar the neatness and comfort of your bed...

A Mattress Pad  with elastic bands at the corners that prevent wrinkling and bunching and help to keep the bed always neat...

A Foam Latex Pillow  exclusively designed for your comfort... never "fights back".

Most of the items above will be featured in the JANUARY WHITE SALES at substantial savings... Dec. 27 to Feb. 1st.

Bathroom Beauty— Smart and Lovely!

*Carefree floors,
walls and counters*

So beautiful, yes — and so practical! Bathroom floors and walls of new Goodyear VINYL-TILE stay so spotlessly gleaming, and they are kept that way under the normal care of a sudsy cloth or mop.

Even waxing is not necessary (though you'd expect it to be) for VINYL-TILE is pre-polished at the factory to a natural, beautiful luster—and this wonderful all-vinyl material resists practically every known flooring hazard.

IT'S WARM UNDERFOOT, quickly takes on room temperatures—is less slippery than conventional flooring materials and impervious to mildew and rot.

Because it flexes easily to conform to modern coving contours, VINYL-TILE eliminates baseboards and dirt-catching "hard corners"—permits smooth, rounded edges to counter tops where it formerly was necessary to have costly metal trim.

VINYL-TILE comes in a full range of 18 decorator colors, ready to be viewed with "Oh's!" and "Ah's!" at your nearest good flooring dealer's. Available in tiles and full yard-wide rolls.

**Never
needs
waxing!**

SEND FOR THE FREE VINYL-TILE "DECORATOR'S BOOKLET"

which includes room scenes in full color, color chart and facts about "The World's Most Beautiful Flooring." Send a postal card to: Goodyear, Flooring Department, N-8315, Akron 16, Ohio.

Colors shown are Romany Rose with White 5329, Breton Blue with White 5125, and Grenada Gray with Black 5511—selected from Goodyear's exclusive VINYL-TILE range of 18 Decorator Colors.

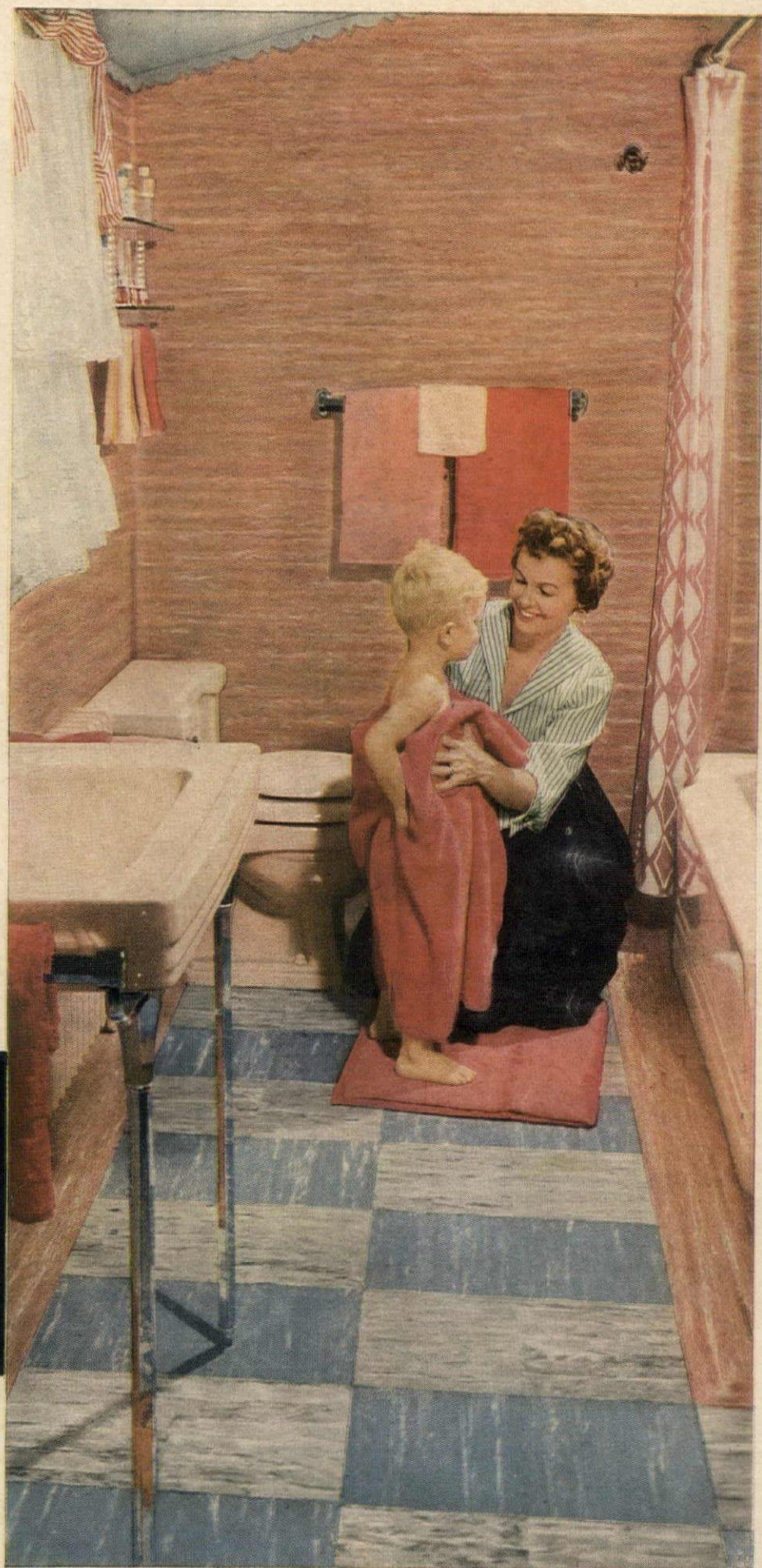

GOOD YEAR Vinyl-Tile

FLOORING, COUNTER TOPS, WALLS—BY THE YARD OR TILE

We think you'll like "THE GREATEST STORY EVER TOLD"—every Sunday—ABC Radio Network—THE GOODYEAR TELEVISION PLAYHOUSE—every other Sunday—NBC TV Network

Today's Modern



The Belmont

Designed by
Randolph Mohlenrich

FOR Today's Living



The Capri

"A PLACE FOR EVERYTHING
AND EVERYTHING IN ITS PLACE"

—is the keynote to the bedroom for today's living. These popular and practical bar beds, fitted with bedside tables, together with multiple drawer triple dressers, feature both convenience and spacious storage in the modern manner.

The Malta Pearl finish is of deep off-white lustre, enhancing the mahogany surfaces with protective beauty. Your choice of either group will be happy news to your budget. . . . And, United makes the kind of furniture you can easily fit into any modern decor and always be proud to display.



United Furniture Corporation

LEXINGTON,
NORTH CAROLINA

All the details of these two bedroom groups and others are colorfully portrayed in our booklet "Today's Modern for Your Bedroom" which we will send you together with the name of our nearest dealer for 10 cents postpaid.

FREE

TO NEW MEMBERS OF THE
AROUND-THE-WORLD SHOPPERS CLUB



THIS SURPRISE GIFT MAILED DIRECT TO YOU FROM A FOREIGN LAND

To demonstrate the beautiful gifts you will receive from all over the world for about \$2 each, postpaid, duty free!



To introduce you to the thrills and enjoyment of shopping abroad from your easy chair we will gladly send you a beautiful SURPRISE GIFT FREE when you join the Around-the-World Shoppers Club (and if you join now you can win two paid-in-full tickets for a real three-week flying trip around the world, plus up to \$1,000 of spending money—or a beautiful new 1954 Studebaker Ranch Wagon, or any one of 475 other wonderful prizes! See details below!) Your SURPRISE GIFT, if obtainable in the United States, would undoubtedly be priced as high as \$5.00 retail. It is typical of the values and quality of the gifts members receive every month for about \$2.00 each, postpaid, duty free.



iar to each land, many of them hand-made—then selecting for yourself the very choicest in interest, usefulness, beauty and value! That's the thrill of Around-the-World Shoppers Club membership — shopping for the world's most fabulous gifts without leaving your home!

Conversation Pieces From Abroad!

Our representatives abroad are constantly searching for the best items and the biggest bargains available. They not only attend the great international fairs and exhibitions, but they travel the highways and byways of foreign lands to discover the unique, the unusual, the beautiful articles destined to become conversation pieces in America. With each package will come the fascinating story of the origin and significance of the article you receive—adding even more glamor to each shipment.

How, you may wonder, can members receive such valuable gifts for so little cost? Foreign nations are in urgent need of American dollars to support native industry. They

are glad to offer tremendous merchandise values in exchange. Thus you get more for your money—and at the same time you are doing your bit to improve world conditions by lending a helping hand to our world neighbors.

Join Today By Mailing the Coupon

It costs nothing to join the club and there are no dues or fees. You pay only for the regular selections. You may join on the three months plan for \$7.00, the six months plan for \$12.00, or the twelve months plan for \$22.00. If you become displeased in any way you may resign membership and your unused payment will be refunded. Furthermore, if you are not delighted with the first selection you receive, keep it, as well as your SURPRISE GIFT and receive a full refund.

Join the Around-the-World Shoppers Club now and an Official Contest Entry Blank will be sent to you immediately. Read the contest details below, then mail the coupon at once!



AROUND-THE-WORLD SHOPPERS CLUB OFFERS YOU AN OPPORTUNITY TO WIN

WIN A FLYING TRIP AROUND THE WORLD

FOR 2 PEOPLE ON A REGULARLY SCHEDULED AIRLINE (1st Prize)
OR A 1954 STUDEBAKER RANCH WAGON (2nd Prize)
Or Any One of These 475 Magnificent Prizes

It's easy! It's fun! Simply finish the statement "I would like to take a trip around the world because . . ." in 25 words or less! Yes—just a few straight-from-the-heart words on why you like to travel may win for you any of 477 breathtaking prizes—topped by a three-week around-the-world trip for you and a companion of your choice! With a gleaming airliner as your magic carpet you'll be wafted from one exciting country to another—all around the world! You'll be guided to all the famous sights, you'll sleep at the best hotels, eat at the finest restaurants and cafés—with all expenses paid! You'll shop in the world's most fabulous marketplaces, with "spending money"—\$100.00 if you hold a 3-month subscription, \$500.00 if a 6-month subscription, and \$1,000.00 if you are a 12-month subscriber—as part of your reward! And you pick your own travel date, up to one year from the time prizes are awarded. Join the Around-the-World Shoppers Club now and become eligible to compete in this thrilling contest! An Official Contest Entry Blank will be sent to you as soon as your subscription is received. Note: This offer is extended to all residents of the United States and Canada. All current members of the Club are eligible and will be sent official entry blanks.



STUDEBAKER CHAMPION
DELUXE CONESTOGA
STATION WAGON

The ultimate in luxurious beauty and utility. An entirely new concept in sleek design and color! Rides smooth as a cloud! Seats 6. Striking interior in 2-color durable vinyl. Rear seat folds away to give huge 64 cu. ft. of cargo space!

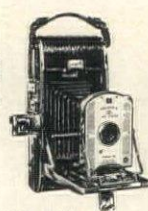

25 POLAROID LAND
CAMERAS!

Develops its own pictures in one minute. Snap it! 60 seconds later you lift an incredibly fine snapshot out of the back of the camera!



75 RCA VICTOR
"STRATO-WORLD" RADIOS!

The sensational new 7-band portable radio. Lets you "tour the world" — London, Paris, Tokyo, Buenos Aires—at the twist of a dial!



25 VULCAIN "CRICKET"
ALARM WATCHES!

Unsurpassed for accuracy! Worn and recommended by prominent men everywhere. Equally fine VULCAIN lady's watch will be substituted if desired.

plus

350 MEMBERSHIPS IN THE AROUND-THE-WORLD SHOPPERS CLUB.
Winners will receive a 3, 6, or 12 month membership, equal to their subscription.

Around-the-World Shoppers Club

Dept. 413, 71 Concord St., Newark 5, N. J.

MAIL COUPON
For Your
FREE
Surprise Gift
and Your Official
Contest Entry Blank

Around-the-World Shoppers Club,
Dept. 413
71 Concord St., Newark 5, N. J.

Please enroll me as a member, and send me my SURPRISE GIFT from abroad FREE for joining. Also send me my OFFICIAL CONTEST ENTRY BLANK on which I can submit my entry for your Around-the-World Prize Contest. Start regular monthly shipments of the Club's selection of foreign merchandise direct to me from countries of origin and continue through the following term of membership:

- ☐ 3 Months . . . \$ 7.00
☐ 6 Months . . . \$12.00 (Save \$2.00)
☐ 12 Months . . . \$22.00 (Save \$6.00)

I enclose remittance
for \$.....

Name

Address

City & Zone.....State.....

(NOTE: All shipments come postpaid and duty-free. However, the U. S. Post Office charges a service fee of 15c for delivering foreign packages, which is collected by your postman and cannot be prepaid.)

IN CANADA, three months, \$7.95; six months, \$14.00; twelve months, \$26.00. Delivered to your home without payment of additional duty or postage. Address: 432 W. Ontario St., Montreal 2, Que.

☐ Check here if this is a request for a renewal or reinstatement of your membership so we can avoid duplicating countries.

Send 25c for this
Fully Illustrated Catalogue of
**EARLY AMERICAN
REPRODUCTIONS**
DIRECT BY MAIL!

The most complete catalogue of reproduced Americana ever assembled — hundreds upon hundreds of Early American reproductions, direct from our Workshop at historic Sturbridge, Mass., home of Old Sturbridge Village, a complete New England Museum town of a century-and-a-half ago, where craftsmen still ply the old trades in every medium, from pewter to furniture. As a result, our community is known everywhere as a craft center. We have assembled the best reproductions of all types, made both here and elsewhere, and are making them available by mail — at remarkably pleasing prices — through this large and wonderful catalogue. Full-color photos of Old Sturbridge Village are included. If you like "Early American", this catalogue will be among your treasured possessions. Exclusively licensed by Old Sturbridge Village to manufacture reproductions of Village Furniture.

"Ye Olde Cricket Stool"

Here's a wonderful pine cricket at an unbelievably low price. Sturdily built, with Yankee Workshop antique pine finish; 13" x 9 1/4" x 8" high, with 1 1/4" thick top.

\$3.95 plus 20c postage

**STURBRIDGE
YANKEE WORKSHOP**
the Nation's Center for Early American

32 Brimfield Turnpike, Sturbridge, Mass'tts

"A Treasure Trove of Early American"

EARLY AMERICAN FURNITURE — Chests, Beds, Desks, Tables, Cupboards, Servers, Mirrors, etc.
CHAIRS GALORE! — Hitchcocks, rockers, pigeon-holes, straight, captain's and bedroom chairs.
HOOKED and BRAIDED RUGS
HAND-WROUGHT HARDWARE
BRASSES & ANTIQUE-REFINISHING SUPPLIES
FIREPLACE EQUIPMENT • UNFINISHED FURNITURE
COPPER, BRASS & IRON COOKWARE
LAMPS & LIGHTING
LIGHTING FIXTURES, from post-lamps to sconces
GLASS, CHINA & PEWTER REPRODUCTIONS
WEATHERVANES & ESTATE SIGNS
TOWELWARE, BRASS & IRON REPRODUCTIONS
HUNDREDS OF GIFTS WITH AN EARLY AMERICAN FLAVOR.

SHOPPING

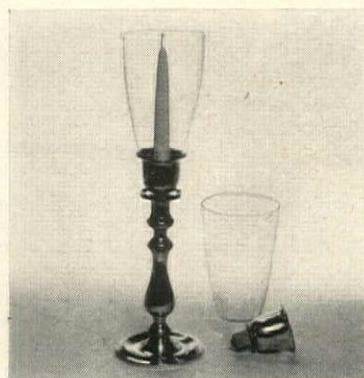

Decorative must: the candlestick converter! With this clever device you can convert any candlestick, any candle sconce . . . brass, silver, pewter, crystal . . . into a hurricane light. Easy to adjust, it comes in two finishes: polished brass (\$2.75) or silver plate (\$3.25). Postpaid. Sidney Harris, 957 Second Avenue, H.G., New York.

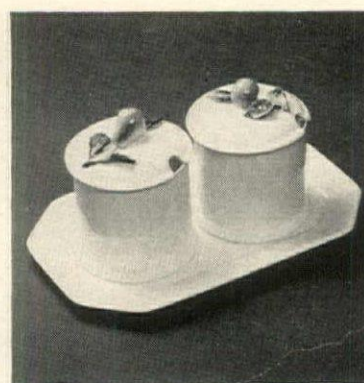

Crown Staffordshire is a lifetime treasure. Here we show you an exquisite jam set of white translucent porcelain beautifully decorated with natural-color fruit finials. And the two jars come with a white porcelain tray. This is a perfect wedding gift. \$15.50 postpaid. Order from Gerald's Gifts, 142 Fifth Avenue, H.G., New York.



Sit by the fire and gloat over your salmon, trout or bass flies. And if you arrange them in this handsome box which is fitted with 140 Alnico magnets the gloating will be even more enjoyable! Polished birch finished in mahogany, brass piano hinges, flack lining fashion this treasure. \$38.50 ppd. Perry Prod., Peterborough, N. H.

YOUR FAMILY

Coat of Arms

Hand painted for you in full heraldic colors by master craftsmen on finest grade artists' vellum, 10" x 12", accompanied by a bound manuscript giving certification and meanings of each color and figure.

\$24.50 ppd.

Framed in narrow black frame; \$4.95.

Authenticity Guaranteed.

Let us find your family coat of arms for you. Inquiries welcomed. Signet rings, stationery dies, heraldic book plates also available.

ORDER NOW for gifts to be treasured . . . or your own proud possession. Delivery: 30 days. Gift Certificates available immediately.

Hennessee Studio of Heraldic Art
Box 1093, University Sta., Charlottesville, Va.

"ST. FRANCIS AND THE BIRDS"

The famous statue of St. Francis, with birds in hand and at base, reproduced in antique finish lead, 19" high. (#178 in catalogue.) Also, the Victorian cast iron bird bath, 22" in diameter, 31" high, white, black or pompeian green finish. (#10B in cat.)

Send 10¢ for catalogue on complete line.

FLORENTINE CRAFTSMEN, INC.
479 First Ave. (cor. 28th St.) New York City 16
LExington 2-3926

EFFECTIVE—NOT "AFFECTED"
new way to filter
any cigarette

Flips
FLIP-AWAY
FILTER TIPS

If you want a really effective filter, hate the look of a holder—flip on a FLIP! Tiny, smooth FLIPS fit any brand or size cigarette, become practically invisible. Yet they trap irritants, DO NOT CHANGE TASTE. Use each FLIP for 20 cigarettes, then just flip away! **MONEY BACK GUARANTEE.** White or lipstick red for ladies. Send \$1.00 for 24 or \$5.00 for 144. We pay postage. No C.O.D.

FLIPS • P.O. BOX 946
Elmira 81, N.Y.

check this!

PRINT YOUR OWN NAME & ADDRESS!

Now you can print your own name and address (or any 3 lines of words) on envelopes, stationery, checks, records, books, greeting cards & photos. Only \$1 for PRINTER, complete with compact "onyx black" case and automatic inker. Fits pocket or purse. Use at home or office—looks like printing. A useful gift. Guaranteed to please or your money back! Order PRINTER direct by mail—send \$1 with \$1 post your name and address. . . . **1** paid

sunset house 261 Sunset Building
Hollywood 46, Calif.

NEW LOW LOW PRICE

Our best-selling Dining and Desk Chair, now a better buy than ever. Originally 19.95 in denim, reduced to 14.95 last September, now at a rock bottom 10.95 because of increased production. Black wrought-iron frame; laminated wood back in natural or walnut finish; springy foam-rubber seat.

In raspberry, yellow, cocoa, charcoal grey or black Sanforized cotton denim. Orig. 19.95 . . . **now 10.95**

In toast, citron, cerise, pumpkin or black and white textured tweed. Orig. 21.95 . . . **now 11.95**

In champagne, lime white, dubonnet, coral or aquamarine "Madagaska" plastic. Orig. 22.95 . . . **now 12.95**

Sorry, no C.O.D.'s. In NYC, add 3% tax. Shipped EXPRESS COLLECT. Send 15¢ for latest catalog showing chairs, dinettes, bookshelves etc.

madden products
Dept. E2, Box 87, Murray Hill Station, NYC

STOP CARD TABLE CLUTTER!

Give a **HI-SNACK** Card Table Caddy Set to your favorite hostess. Caddies fasten to round or square table legs with a turn of the wrist and accommodate a glass, plastic snack plate and gold anodized ash tray . . . keeps table top clear and allows more playing room. Plate is 8" wide; deep well holds almost any size glass securely. Plate may be lifted from caddy and used as a buffet service.

Kaddy Set includes 4 plates in assorted colors, 4 caddies and 4 ashtrays in gift box . . . only \$7.95 ppd. Set of 4 Hi-Snack Plates in assorted colors in gift box . . . only \$3.50 ppd.

Satisfaction guaranteed—Send check to:
GETMEY GIFTS, Box 105, GREENVILLE, ILLINOIS

AROUND

Jewels to wear with pride: a bracelet and pin set with cultured pearls and semi-precious stones. Each is a worthwhile gift made of gold-filled metal and set with tourmaline, rose quartz, amethyst, topaz, aquamarine and cultured pearls. \$12.95 for bracelet; \$10.95 for pin. Ppd. Tax included. Post Haste, Manchester Depot, Vt.



Taxwise is the name of this clever Address and Appointment book. In it you record the calls and appointments you make throughout the year. Then when March 15th arrives you know which dates and calls are tax-deductible. \$3.98 in fake leather; \$7.95 in fine leather. Ppd. Plus tax. Taxwise, 1701 Walnut, Philadelphia, Pa.

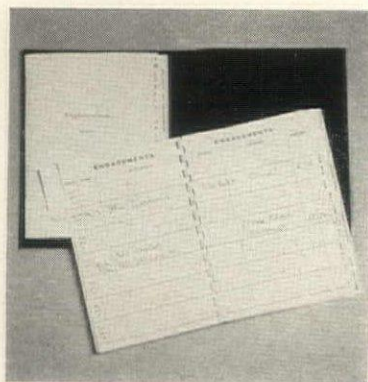

HATS IN VIEW... NEATLY TOO

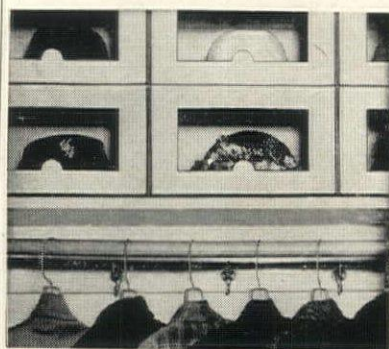

No more crushed out of shape hats. At last a smart economical and durable Hat box Set... finished in a tan linen weave, has a front window which opens outward from the bottom making it easy to remove and replace hats without taking hat box off the shelf. Each roomy box measures 13" x 13" x 7". Will fit men's or ladies'. It's a necessity for a neat closet.

Set of 3 Only \$2.79 postpaid

Satisfaction guaranteed or money back
Write for Free Catalog of Wonderful New Gifts

Shop the Armchair way...
DOWNES & CO.
DEPT. 1448, EVANSTON, ILLINOIS

SUPERLIGHT MAGNESIUM SNOW PUSHER ON WHEELS!

You **ROLL** the snow away with big light-as-a-feather "Heartsaver"—new labor-saving aid that rates raves! Entirely of gleaming Magnesium, that's 1/3 lighter than Aluminum, yet iron-strong! Rust-proof. Rubber tip handle.

ORDER NOW!

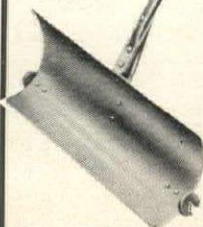

MAIL
ORDERS
FILLED
PROMPTLY

18"
(Wt. 2 1/2 lbs.)
\$6.50

24"
(Wt. 3 lbs.)
\$7.50

\$1.00 Less
Without Wheels
Send check or MO
Shipped Express
Collect

**SATISFACTION
GUARANTEED**
Send for
**FREE
CATALOG**

N. Y. BRASS & COPPER CO.
Dept. E, 376 Lafayette St., New York 3, N. Y.

On Guard!

This alert Greyhound, at your entrance porch, is life-like—and protective. Made from the original Mid-Victorian model in cast iron, painted white. 18" high, 38" long.

Price \$65.00 f.o.b. New York

Many other artistic
pieces in stone, mar-
ble, bronze and lead.

ERKINS STUDIOS

38 West 40th Street, New York 18, N. Y.

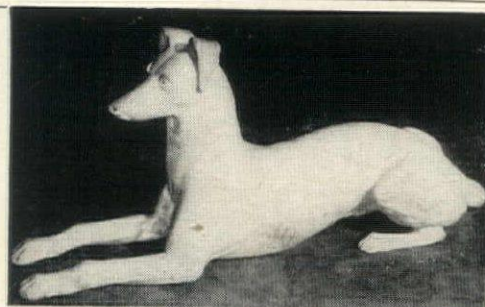

Visit our galleries—Write for NEW illustrated catalog, 10 cts. please for mailing.

SAVE! BEAUTIFUL CARABAO DRAPERY FABRICS

Yardage or Custom Made Drapes

SEND FOR SWATCHES

Carabao Shantung Weave Fabric \$1 a yard

This rich, medium weight fabric hangs perfectly in panels or draw drapes. Grey, Beige, Lime, Rosedust, Turquoise, Cocoa, Gold, Mint Green, Hunter Green, Sea Foam, Celadon, Red, Off White.

Carabao Nylon-Cotton Fabric \$1⁵⁰ a yard

A durable delicate-looking textured fabric in exquisite custom-styled colors. For draw drapes or glass curtains. White, Silver, Peacock, Slate, Turquoise, Leaf Green, Laurel Green, Sage, Moss, Lettuce, Acacia, Chamois, Gold, Natural, Ice Pink, Ash Rose, Mauve, Apricot, Coral, Brass, Driftwood, Nutmeg, Raspberry.

Carabao Rayon-Cotton Fabric \$1⁶⁵ a yard

An all-purpose opaque fabric for draw drapes or panels. Three dimensional texture, beautiful decorator colors. Silver, Celadon, Forest Green, Leaf, Moss, Green Stone, Sea Foam, Citron, Cork, Plum, Charcoal, Bamboo, Gold, Ice Pink, Paprika, Spice, Fawn, Cocoa, Raspberry, Brick.

We will custom make to your window size for approximately 50¢ a yard additional. Carabao fabrics have been cross dyed to resist fading.

Send for free complete price information, directions for measuring. Enclose 10¢ for each group of swatches, 25¢ for all three.

CARABAO SPECIAL PRODUCTS COMPANY, 950 COLUMBUS, SAN FRANCISCO, CALIFORNIA

Dept. GF7

Enclosed is _____¢ for swatches of
please print

NAME _____ ADDRESS _____ CITY AND STATE _____

☐ Shantung Weave Fabric

☐ Nylon-Cotton Fabric

☐ Rayon-Cotton Fabric

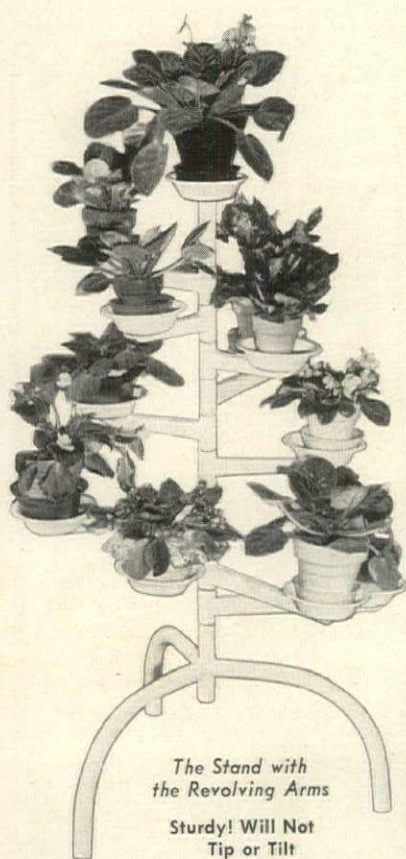

The Stand with
the Revolving Arms
Sturdy! Will Not
Tip or Tilt

New All-Steel Vio Holda PLANT STAND

● Holds 11 plants, 10 on
Revolving Arms

A wonderful stand for flower lovers! Finest all-steel welded construction. 40 inches high. White or green enamel finish (your choice). The 10 revolving arms, extending 6 to 12 inches from sturdy center shaft, may be moved with a touch to enhance arrangement or allow even sun and air exposure. Light weight. Easy to clean. Requires little space—and a grand gift idea.

MAIL ORDER today! Only \$14.95 plus \$1.00 for packing and postage. Specify color. Send check, money order. C.O.D. if desired. Satisfaction guaranteed.

VIO HOLDA MFG. CO.
Box 915, Dept. 81, Topeka, Kan.

HOME PLANS with BIG FUTURES



Send today for this collection of over 300 illustrated plans... Homes with extra dividends that save you building costs. You get more for less with HBPS. Complete builder-proven blueprints and material lists are available for every plan at low cost.

Save **\$200**
all 3 books for price of 2

1. **NEW TRENDS**—in family homes
2. **SELECTED HOMES**—individually styled
3. **BLOCK MASONRY HOMES**—all types

\$1 Single Copy

HOME BUILDING PLAN SERVICE
Studio E, 2454 N. E. Sandy Blvd.
PORTLAND 12, OREGON

CAPE COD CUPOLA

Ready-Built, fully assembled CAPE COD CUPOLA for your garage, breezeway or ranch house that will fit any pitch roof. Made of pine, brush painted two coats white, 28" high, 18" square at base. Aluminum or copper covered roof. Needs only a screwdriver to put up in a few minutes.

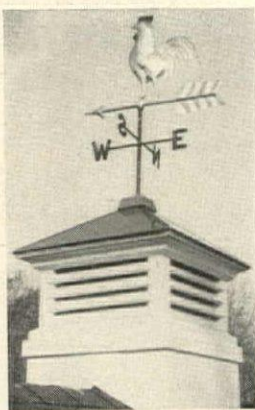

With ALUMINUM covered roof, \$29.75. COPPER covered roof, \$32.50 Express Collect. Other sizes and styles from \$16.75 to \$106. 22K gold leaf full bodied Rooster, 18" by 25" overall, \$39.50. Other vanes from \$8.50 to \$98.50.

SEND FOR FREE CATALOG

CAPE COD WEATHERVANES

Dept. HG-5, No. Dartmouth, Mass.

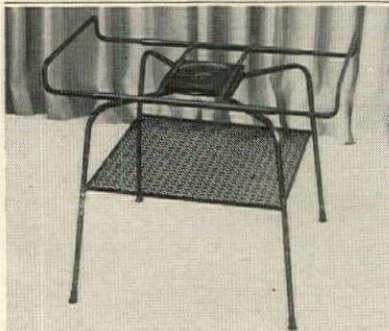

TV TURN-TOP TABLE

IN FLAT BLACK WROUGHT-IRON

Smart, modern styling, rugged construction, flat black finish—and a low price! It's 19½" high overall, shelf is 18" square. Top is adjustable from 18" to 28½" to accommodate any set. Turns on ball-bearing swivel for best viewing. Hard rubber leg tips. ORDER YOURS TODAY!

Ea. \$15⁹⁵ Expr. Coll.

Santa Claus Land
SANTA CLAUS, INDIANA

STUDY INTERIOR DECORATION

FOUR MONTHS' PRACTICAL
TRAINING COURSE
TWO YEARS' INTERIOR DESIGN

Resident Day Classes

Start Feb. 1st. Send for Catalog R Period and Modern styles, color schemes, draperies, all fundamentals. Faculty of New York decorators. Personal instruction. Cultural or Vocational Courses.

Home Study Course

Starts at once. Send for Catalog C Same training for those who cannot come to New York. Practical, useful and intensely interesting.

NEW YORK SCHOOL OF INTERIOR DESIGN

29 East 72nd St., New York 21, N. Y.

SHOPPING



This jeweled magnifier is so utterly charming you'll carry it everywhere even though your vision is 20-20. The glass is precision ground and it's mounted in a gold-plated half frame which is studded with clusters of pearls (fake) and faceted rhinestones. \$4.95 ppd., tax included. At Aimée Lee, 545 Fifth Avenue, New York.



Heirloom of tomorrow: the leaf pull chest made of solid cherry. This charming three-drawer commode is the perfect size to use in foyer, sitting room or small bedroom. About 24" high, it has a top 22" x 14". And the finish is exquisite. \$34.85 exp. ppd. Carl Forslund, East Fulton Street, Department HG, Grand Rapids, Michigan.



Carved ebony fashioned by African tribesmen makes enchanting decoration for a contemporary room. Shown here: the head of a child. Finished in black it is 7" high. We think that this is a perfect gift for a modern-minded young couple. \$15 postpaid. Houseware Products, Department HG, 25 West 27th Street, New York.

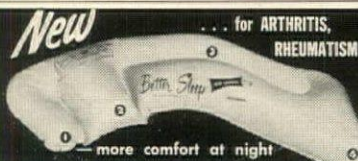

ARM CUSHIONS soothe and relax arms, hands, shoulders, spinal nerves and muscles. HEIGHT and SOFTNESS adjustable. BE RELAXED-COMFORTABLE all night long. This reduces pain, aids sleep, brings relief. NOTHING LIKE THEM - WONDERFUL GIFT

Mailed anywhere. Send only \$4.50 for a pair to

- ① FINGERS curl easy and relaxed about soft end.
- ② Wrist is supported
- ③ Elbow comfortably cradled
- ④ Shoulder air-cushioned

As recommended in "RELEASE FROM NERVOUS TENSION" by David H. Fink, M.D.



New comfort GUARANTEED or money back
Better Sleep Co. New Providence, New Jersey
Dept. H

NEW LOW PRICES

ALL YOU NEED IS A SCREWDRIVER TO BUILD TABLES, COUCHES, BENCHES, TV STANDS, DESKS

Custom quality wrought iron legs finished in beautiful satin black. All sturdy ½" round stock. Just attach to slab door, plywood, etc.; to build beautiful modern furniture... modernize old and unpainted pieces. Screws included. Calif. residents add sales tax. No C.O.D.'s. SEND YOUR ORDER TODAY.

PRICES SET OF 4 LEGS			
Height	Hairpin	Diagonal	
6"	\$4.45	\$3.75	
12"	5.45	4.45	
16"	6.45	5.45	
28"	8.95		

ALL LEGS SENT PPd.

AMERICAN WORKSHOP Dept. H-2, 7621 Lugo Station, Los Angeles 23, Calif.



AROUND

Just like mother's! This set of aluminum kitchen utensils is an exact replica in miniature of the standard pieces. The whistling kettle *whistles*, the coffee percolator *perks*! Set also includes: double-boiler, frying pan, oval roaster, angel- and layer-cake pans. \$1.95 ppd. Artisan Galleries, 2100 North Haskell Ave., Dallas, Texas.



Velvet-soft pinwale round-corner corduroy bedspreads at remarkable prices: \$19.95 for twin size; \$22.95 for full size; \$32.95 for king size (118" x 106"). The 11-inch 3-letter monogram is \$5 extra. Eggshell, rose, gold, wine, red, gray, dark blue, hunter, cocoa. All ppd. Swatches on request. Colten's, 19 Central St., Wellesley, Mass.



Primitive trio for a handsome table or desk: the Mayan cigarette box and ash trays. Stone (gemstonite) is impregnated with color and intricately worked by hand. A special process is used to bring out design. Box has copper lid. Colors: Jade or ochre. \$3 ppd. Classic Gifts, 2626 S. Central Park Ave., Chicago, Illinois.



New! FOR TOWELS
extra thick LUCITE
"RING ROD"

\$3.95

SINGLE TOWEL RING—SOLID LUCITE 5 1/2" diam.
Crystal Clear or Ebony Black. **\$1.50 each**
3 for **\$3.95**

We pay postage.
Sorry, no C.O.D.'s. **SATISFACTION GUARANTEED!**

MICHAELS SPACE SAVERS Dept. G2, 1107 B'way, New York 10, N.Y.

Use this glamorous space saver in your bathroom, kitchen or bar! Beautifully styled in **SOLID LUCITE** with gleaming brass hardware, Ring Rod holds several towels neatly, adds decorator interest to your walls as well. Bar is 20" long, rings 5 1/2" diameter, overall length 26". Crystal Clear or Ebony Black. **\$3.95**

NO MORE SCRATCH ! !

Protect furniture surfaces with

RIC-O-BAC

the magic wool felt cushion. Self-adhesive to all surfaces, all materials . . . No gluing. Washable. Permanent . . . Conforms to any outline or size of bric-a-brac, lamps, ash trays, etc. . . Cushions, silences . . . easy to apply, just press it on with finger.

4 packages . . . (4 yards) . . . **\$1.00**
Post Paid in U. S. . . . No C.O.D.

J. B. DAWN PRODUCTS
Dept. G
3905 West 64th Place, Chicago 29, Illinois

HAIR PROBLEMS?

SPARK YOUR HAIR-DO

with one of these lovely gold or silver plated wire bands, by Ben Hur. Terrific unadorned, but you can trim with flowers, ribbons or scarves for unusual effects. 1" wide, \$1—1 1/2", \$2—3", \$3 ppd.

Free catalog: *Gifts With a Flair*

MURIEL DUNCAN
Haddon Heights 15, N. J.

MAKE YOUR OWN!

MING TREES lend a lovely touch to any room. Make a 10" tree in your own planter! Complete kit contains Manzanita limb, Peruvian and lichen moss, Somay putty, imported Chinese figure, etc. Specify choice of natural, gray, green, Chinese red, chartreuse. Satisfaction guaranteed or your money back. Send check or M. O. today!

\$2.95 POSTPAID

SHELART STUDIOS HG
3200-6th Street, South, St. Petersburg, Fla.

BUTTERFLY CHAIR

STANDARD model. Heavy black steel frame. Durable removal vat dye canvas sling. Reinforced corner pockets. In black, white, yellow, red, green, chartreuse, orange or terra cotta. For modern interiors, porch or patio. (Add 1 duck slings \$4.25 ea.) **\$7.45**

DELUXE model. Heavier steel frame, reinforced bar-tacked corner pockets. Same colors as above. (Add 1 duck slings \$5.45 ea.) **\$9.95**

AUTHENTIC model, the classic original. Heavier duck reinforced, bar-tacked, double corner pockets. Same colors as above. This model price fixed by mfr. (Add 1 duck slings \$4.75 ea.) **\$12.95**

ALL MODELS FULLY GUARANTEED and shipped express collect
No C.O.D. please. Money refunded if not satisfied.

THE YARDSTICK
"for modern interiors"
Dept. HG17 MANHASSET, N. Y.

COLONIAL FAVORITES
now being used in
MODERN DECOR

Pine Spoon Rack
17" high x 10" wide that makes a clever wall decoration to show your heirloom or souvenir spoons. **\$3.95**

Copper Skillet Clock 8" x 15" in size. For kitchen, dining room or cottage. 110 V. AC movement. **\$5.95**
Fed. Tax Inc.

Cape Cod Candleholders of heavy brass, imported. Intricate scroll design. Stand 3" high. **\$3.95 pair.**

Imported Copper Teakettle with cane wrapped iron handle. Black iron base with copper holder for warming candle. **\$9.95**

Wall Pipkin Set of four, 2" copper ladles on a black iron rack. Use for melted butter, sauces, etc. **\$2.95**

Copper Plated Molds. Gleaming copper on durable plastic to mold salads, Jello, etc. Choose from rooster, fish, grape cluster or lobster. 10" long. **\$1.98 ea.**

Grandfather's Clock Case designed of pine. Stands 11" high. Use any old-keepsake watch to hang inside (not over 2" in width). **\$3.95**

Include 35¢ for postage and handling.
Add 25¢ for each additional item ordered.

Helen Gallagher
413-A2 Fulton St., Peoria, Illinois



PORCELAIN DOOR KNOBS

Exquisitely decorated door knobs in imported Limoges type porcelain will add a luxurious note to your home. Copied exactly from the French hand made knobs of Marie Antoinette's time, with multicolor floral bouquets and 24K gold trim on white, with white, green or pink under-shading. Standard brass fittings, easily installed on any door.

\$3.95 the pair 3 pairs **\$10.95**, ppd.

Write for Catalogue

SETH and JED Dept. G-2

ROSE-SPRIGGED CHINA

17-Pc. Demi-Tasse Set

Elegant for after-dinner coffee . . . imported reproduction of the famous Dresden "Moss Rose" pattern gives you all the graceful delicacy of the original at an unbelievably low price! Set includes 7½" pot, covered sugar and creamer, six cups and saucers, all in white china sprinkled with pink rosebuds.

\$6.50 complete, ppd.
(add 50c West of Miss.)

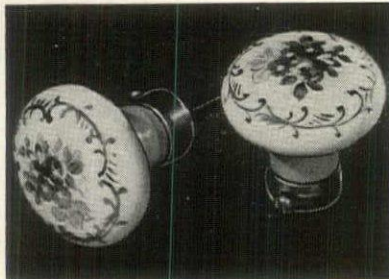

NEW MARLBOROUGH, MASS.

SHOPPING

For a perfect salad you need garlic; and to store garlic you need this ceramic container. Made in the shape of a garlic bulb, it is hand-decorated in natural color against a white background. This is fine show-er present. About 4½" high. \$1.50 plus 25c. Order from Hostess House, 5858 Forbes St., Pittsburgh, Pennsylvania.



Today's trend is to do everything yourself. And we are on the lookout for 'How to' kits. Here we show an upholstery package with which you can professionally strip down and re-upholster chairs and sofas. The drop-forged tools are professional, instructions simple. \$6.95 postpaid. Bodine's, 444 East Belvedere, Baltimore, Md.

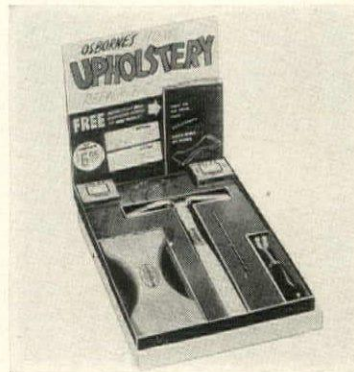

A young girl will be delighted with this sterling silver chain necklace which holds a sterling silver cross. Remember it for Confirmation, for graduation gifts. The chain is 18" long, the cross is 1¼" long. And the cost is amazingly modest! \$2.50 postpaid. Tax included. From Susan Smith, HG, Carpentersville, Illinois.

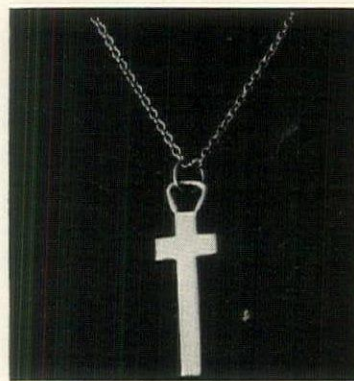

IN SMART DECORATOR COLORS Individual 2-cup COFFEE-ETTE

FOR COLORFUL ENTERTAINING, NEW individual 2-cup Coffee-ette of practically unbreakable Dow 700 Styrene plastic keeps any beverage hot through the longest meal and adds color to the table. Ideal for after-dinner coffee in the living room. Each has own trivet.

Set of 4 in gay Styrotone colors—each different—shrimp, forest green, gray, chartreuse. Choose one color only for order of less than four. \$1.25 each. Add 10% for postage and handling. Minimum order of 2.

NORTONS

Dept. G-2
6351 Cottage Grove
Chicago 37, Illinois

COMPARTMENTALIZED PAN



(Patented)

Cooks three foods at once, each in its own section. Prepares entire meal on one burner, saves gas, stove space, and pot washing. Large compartment holds one quart, enough for a main dish, small compartments hold a pint each. Made of the very finest grade, heavy cast aluminum, only \$6.95.

Send check or money order

EMCO SALES CORP. Dept. 17
Riverdale Sta., Box 25, Dayton 5, O.



DO IT YOURSELF

Save More Than Half

Now, with the Shutter Kit, you can have that same fine quality shutters. Assembled panels come ready to trim, hinge, finish and install. Send 25c for Kit Booklet.

TRADE MARK

Paul Heinley's SHUTTER KITS
1616 Euclid St., Santa Monica 62 California
©by Paul Heinley—U.S. Pat. D-169,811



Silver MOTHER-IN-LAW EARRINGS

★ We didn't make up the name for these clever earrings that are actually miniature silver bells. They're part of the folklore of the Navahos, who make them on their reservation. According to legend, a snoop old squaw gave her prospective son-in-law a hard time of it until he hung bells on her ears. Made by hand of silver they're unusually different. Also available for pierced ears. Wonderful Valentine for those you love. Postpaid, tax included, only. **2.40**

You'll be delighted. Order by mail from

Southwestern Gifts
630 E. Alameda, Santa Fe, New Mexico

FOR YOUR MINK STOLE

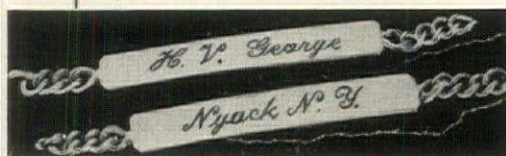

EDITH CHAPMAN

50 PIERMONT AVE., NYACK, N. Y.

. . . or your husband's best cashmere coat. Clever little sterling silver identification sewn in the top of a coat (or fur scarf) will insure your getting your own garment. Your name is engraved on one side, your city on the other. Also acts as a little hanger over a hook to keep the collar in good shape. About 2½" long. \$3.50 including tax and postage. No C.O.D.'s, please.



FASHION BORNE DEBONAIRE BLOX

Enhance and dramatize the picturesque charm of your figurines, objets d'art and knick-knacks. A new concept in creative wall decorating. Match or mate them . . . stagger or pyramid them . . . use as bases for wall plants or your favorite perfume. Solid lightweight wood blocks completely covered in exquisitely new EMBOSSED BAMBU, BOULE or WOODTEX plastic fabric. Metal backplate for easy hanging.

COLORS	Base Size	Price Pair	Single
BAMBU	3"x3"	\$3.25	\$1.75
BOULE	4"x3"	4.25	2.25
WOODTEX	4"x4"	5.25	2.75

Note: Forward your own decorator material for custom Blox. . . Add \$1.00 per unit for special handling. Prepaid anywhere in U.S.A. No C.O.D.'s please. All Blox approx. 6" high.

DEBONAIRE DESIGNS BOX 458 • ARLINGTON HTS, ILL.

AROUND

Covered cake pan. Bake your ready-mix cakes in this heavy aluminum rectangle. When cool slide the tight fitting cover over the top and you will have fresh, moist cake for several days. And it is a dream from a storage standpoint! 10" x 8" x 2". \$1.79 each. Ppd. From Miles Kimball Company, 176 Bond St., Oshkosh, Wisc.



A new soap for woolens: Woolite! You use cold water with this new formula and within minutes your cashmeres, your hand-knits are thoroughly clean. And they will not shrink or lose shape. No need for re-blocking, now! \$1.50 ppd. the pound. From Honey Harbour, Washington, Connecticut.

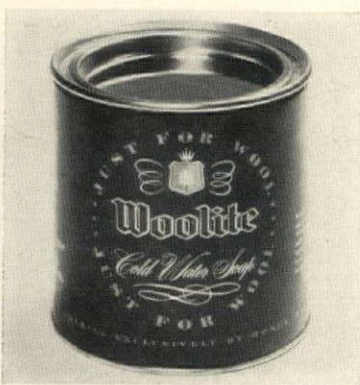

A wonderful spirit is expressed in this motto trivet. Intricately designed of cast aluminum, it reads: 'I'll do it myself.' A pretty but determined fowl and legible letters form the decoration. Finish is flat black. About 6" x 8 1/4". Hang one up to express your independence. \$2.50 ppd. Garret Thew, Westport 19, Conn.



SAVE \$15.50 ON GRAPE LEAF SET

Settee (32" wide) \$25.
2 Chairs (18" wide) \$15 ea.
Table \$10

Total \$65

SPECIAL PRICE

4-piece Set

Cast Iron—\$49.50

Aluminum—\$54.50

For 39" wide settee add \$5. For chairs with arms add \$5 ea. This offer good 'til March 1, 1954.

FLOWER STAND for Hobby Plants. 11 movable arms ranging from 14" at base to 7" at top. White. Pots not included. \$24.50. Catalogue on Request

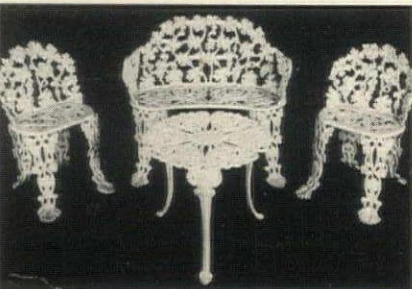

Crated free. Send check or M.O. Pay freight or express when you receive shipment. Specify which.

ANTIQUE IRON CRAFTSMEN
Dept. G-2, 2500 27th Ave., N. Birmingham, Ala.

Photo-Murals

Custom made for your home or office. Latest development in decorative wall treatment. The mural YOU want, made for YOU, from your negative or ours. ANY PICTURE . . . ANY SIZE . . . ANY COLOR . . . Limited only by your imagination, photo-murals fit any decorative scheme. Sold internationally by mail by World's foremost producer.

Send 50c for illustrated folio refundable on purchase



Photomammoth Murals Dept. G-13, 12048 VANOWEN ST., N. HOLLYWOOD, CALIF.

DOG MATTRESS

KEEP YOUR DOG OFF THE FURNITURE and COLD FLOOR

A Real Mattress Not a Pad!
CEDAR TREATED FOR FLEA CONTROL

Filled with first quality Cedar Treated combed cotton.

Avoid harsh chemicals that may injure dog's coat. Our mattress is treated with Natural Cedar only. NO CHEMICALS USED.



A fine high quality mattress, far superior to mats or pads. This genuine mattress is eyelet tufted, 4 inches thick, treated with pleasant smelling Natural Cedar for flea control. Superbly made; stands up under years of hard wear. Dogs love this warm comfortable bed. Solves the problem of dog hairs and doggy odors on the rugs and upholstery. Thousands of testimonials over a period of 25 years from satisfied kennel owners and dog lovers are proof of the usefulness and value of the Kumfort Mattress. SOLD WITH MONEY BACK GUARANTEE.

Sizes Prices

15" x 21"	\$ 3.00
16" x 23"	3.25
17" x 25"	3.50
18" x 27"	4.00
21" x 32"	4.50
22" x 34"	5.00
24" x 36"	6.00
27" x 36"	7.00
27" x 44"	10.00
36" x 36"	10.00
36" x 50"	12.00

Immediate shipment

Send cash check or money order. COD's 50c extra plus shipping charges.

Kumfort MFG. CO.

Dept. H4, 79 Sudbury St., Boston, Mass.



She Loves to Dance!

Dream-come-true for every little girl who longs to be a ballerina. Pink or aqua rayon-cotton elasticized bodice with filmy tarlatan lace skirt in three full tiers. Rosebuds at waist and shoulder. Sizes 4 to 10 complete with panties to match. No C.O.D.'s please.

postpaid \$7.95

Lowy's

Dept. 2-H, 93-24 Queens Blvd., Rego Park, N.Y.



Cupid's arrow isn't really piercing this pretty ear, that's only Chief Blue Sky Eagle's way of making his latest dart earrings design more intriguing, as they actually have screw-on backs. Sheer flattery to wearer. Order a pair of each for your collection and give them as "Valentine's" gifts.

STERLING SILVER . . . \$2

18 k. GOLD plate . . . \$2

Lustrous COPPER . . . \$1

Send cash, check or m. o. No COD's please. Satisfaction guaranteed.

OLD PUEBLO TRADERS Box 4035, Dept. 1-HG Tucson, Arizona



SURE CURE FOR THE BLUES

Who could be sad with the Gay Philosopher looking on? He has stepped out of his famous self-portrait by Henry Major to become three-dimensional in this all-metal, hand-painted statuette. All the cheerful twinkle, warm colors and whimsical charm of the most popular painting in America come to life in this rollicking 8" high bust. As a mantel or table ornament or as one of a pair of book ends, you'll chuckle every time you look at the Gay Philosopher's puckish, wise grin and many feel he brings good luck. \$7.50, ppd. H. C. Paulk, Dept. GP-4942, 304 Kansas Ave., Topeka, Kan.



Saladmaster

Performs Miracles with Foods
NOT SOLD IN STORES
GUARANTEED IN WRITING FOR 10 YEARS

Homemakers everywhere are proclaiming the marvels of Saladmaster! This truly amazing, nationally advertised, wonder machine prepares food over 200 ways. Sooner or later you'll own a Saladmaster—WHY NOT ORDER YOURS NOW!

Complete with 5 mirror-like cutting cones, full-color recipe and instruction book. Only \$29.95, plus sales tax, if any. Higher outside U.S. Postage paid if check sent with order.

SALADMASTER SALES, Inc.

131-HG2 Howell St., Dallas, Texas

Chops
Peels
Waffles
Slices
Crumbs
Shreds
Strings
Grates

"How Can A Dust Cloth Cost \$2?"

The lady is talking about us. We're the pirates who've put a price of \$2 on an ordinary-looking 12" x 18" dust cloth. Our conscience is perfectly clear, however. When you put into a dust cloth what we have, you can ask twice \$2. When you can save a woman hours of cleaning time a week, you can name your own price! Our price is \$2.

This Conniver Cloth of ours—and we are the only ones in the world who sell it—is guaranteed to keep dust and dirt from clinging for days at a time to any surface it touches. You touch it gently on woodwork, furniture, venetian blinds—any dust collector—and it applies a tough coat of invisible film that refuses to tolerate dust, dirt and grime. You can't see this coating or feel it. It does not hide, discolor or in any way change the appearance of the finish it covers. Instead it brings out and enhances the original lustre of a lovely finish.

KEEP IT FREE . . .

The secret in this Conniver Cloth is something science calls Silicone. Our cloth is permanently impregnated with the stuff. It cannot wear out. When it soils, rinse it like your nylons. Reader's Digest has raved about it.

WARNING! Keep Conniver away from your husband. He'll appropriate it immediately for his car, because with Conniver Cloth, he'll wash the car with just a wipe. He may even want it for his golf clubs and firearms because one application will keep off rust, grass stains, etc.

If our Conniver Cloth does not do everything we say it will, you may keep it without any cost whatsoever to you. We will return your \$2 at once—anytime you tell us to.

Order your Conniver Cloth now . . . \$2 each postpaid. Special introductory Price, 3 cloths for \$5 ppd. Madison House, 32 Madison Bldg., 40 Fargo Street, Boston 10, Mass.

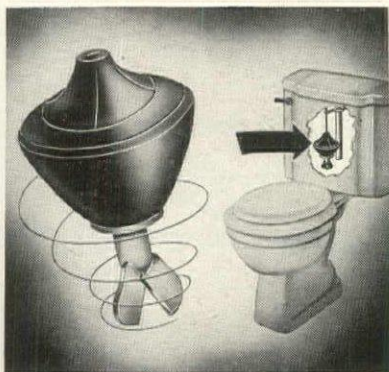

STOP LEAKY TOILETS

Now, stop running toilet noises for good with "propeller-action" **JOHNNY HUSH**. Spins like a top, fits like a cork. Easily replaces rubber tank ball in seconds... no tools needed! Ends lever jiggling, water waste. No more annoying noises to keep you awake nights. New plumbing invention works perfectly every time. Fits all tanks... costs only \$1, postage paid. **Guaranteed to do the job or your money back!** Order **JOHNNY HUSH** \$1 post paid direct-by-mail today! . . .

262 Sunset Building
Hollywood 46, Calif.



IMPORTED

BISQUE FIGURINE LAMPS

As pretty a pair of lamps as you've ever seen . . . perfect for milady's boudoir or any traditional room. Delicately carved and exquisitely colored bisque figurines in the romantic French pastoral style. Mounted on richly detailed antiqued gold bases. Lovely hand-sewn swirl shades, fully lined and trimmed in velvet. About 18" high over-all, in palest pastel tones of Rose or Green. Complete with cellophane covered metal frames for shades. A remarkable value!

only \$14.95 the pair, ppd.

No C.O.D.'s, please

WORLD-WIDE INDUSTRIES: Dept. G-2
242 E. 137th St., Bronx, N. Y.

SHOPPING AROUND



For your desk: a box of self-addressed printed labels. Use them on parcel post packages, on letter paper and envelopes, on bound books. One box of Quix contains 300 paper labels in assorted colors: gold, blue, white. \$1 postpaid the box. Order from Loomis and Company, 201 Devonshire Street, Room 818, Boston.



Fan chair for a modern room has a wrought-iron frame. And the foam-rubber seat comes covered in denim: raspberry, charcoal, yellow, cocoa, black. \$24.95. In tweed: toast, citron, cerise, black, white. \$25.95. In plastic: beige, dubonnet, striated white. \$26.95. 21" x 17". Exp. coll. Madden, Box 87, Murray Hill Sta., New York.



For the dressing table: lace and velvet-trimmed lamp shades. Shades are made of egg-shell-color crepe; lace is ecru; velvet trim is rose, blue, wine, green or eggshell; lining is pale pink. Each shade is 10" at bottom, 4" at top, 7" deep. \$7.95 ppd. the pair. World Wide Industries, Dept. HG, 242 East 137th Street, N. Y.



World's-Standard Conversational Method

FRENCH Are interesting job, travel, cultural opportunities passing you by because you speak only one tongue?

SPANISH No Textbook Can Teach You To Speak

GERMAN **AT HOME** learn another language easily, quickly, correctly by Linguaphone Conversational Method. It's like living in another land. You LISTEN—you hear native men and women speak with a 1954 vocabulary—you understand—you SPEAK. Worldwide educational endorsement; a million home students.

RUSSIAN Write TODAY for FREE BOOK, "Passport to a New World of Opportunity." Linguaphone Institute, 2402 RCA Building, N. Y. 20, N. Y.

JAPANESE Our 50th Yr. of Up-To-Date Language Courses

NORWEGIAN 29 Languages available

© 1953

SEND FOR FREE BOOKLET

Linguaphone Institute
2402 RCA Building
New York 20, N. Y.

Send me your FREE booklet, I want to learn.....language.

Name.....
Address.....
City.....Zone.....State.....



Repair Cigarette Burns, Scars, Scratches, Dents, Water Rings with LILES PROFESSIONAL FURNITURE TOUCH-UP KIT

Easy-to-use kit contains complete instructions, rubbing oil, sandpaper, bag of pumice, brush and tinted lacquer in choice of six finishes: Mahogany, Walnut, Maple, Lined Oak, Provincial, Black Lacquer. When ordering give finish desired. No C.O.D.'s, please.

L. & H. Mfg. Co.

P. O. Box 3205-A Shreveport, Louisiana



imported wicker

Hand-woven accessories from Hong-Kong in natural wicker. Durable and lightweight . . . so smart, so practical for home or office use, or for unusual gifts!

TISSUE CADDY will stand on desk or table, or may be hung on wall. Complete with large box of KLEENEX tissues.

OPENWORK BASKET with graceful vaulted sides. 9 1/2" high, 9" diameter at top, 6 1/2" diameter at bottom.

each, \$2.95 postpaid

Serv-U

Dept. G-2

P. O. Box 390

Flushing, N. Y.



America's Finest Cleaner

FOR FURNITURE—AUTO UPHOLSTERY AND RUGS

For cleaner, brighter upholstery, shampoo your choicest furniture right at home with Old Colony—the cleaner formerly sold to professional cleaners only! Makes no suds, leaves no residue, softens even hardest water. Removes dirt, grime, grease, food and beverage spots leaving fabrics color-bright. Economical to use, too—a concentrated one-pound package makes about 18 gallons of full strength cleaner. Fully guaranteed or money back. No C.O.D.'s.

One-Pound Package.....\$1.35 ppd.
Two-Pound Package.....\$2.50 ppd.

Old Colony Home Fashions
120 Green Bay Road Wilmette 2, Illinois



Here's a smart idea ... with TILE

... And the new "Idea Book of Tile" contains many other suggestions just as practical and just as attractive as this tiled bathroom-laundry combination. A plan like this saves you many steps, saves carrying soiled and clean laundry for long distances.

Whether you are remodeling or starting new, you will find colorful ideas you can adapt to suit your own needs. A handy worksheet with typical fixture dimensions lets you plan rooms for comfort and convenience. Send 10c for your copy of this color booklet!

American-Olean Tile Co.

965 Kenilworth Ave., Lansdale, Pennsylvania

A-O TILE MAKES A PRACTICAL BATHROOM-LAUNDRY

1. Tiled counter tops can't be scratched, marred, or stained; stay beautiful for the life of your house.
2. Tiled floor, continuous through both rooms, never needs waxing or polishing, wipes clean with a mop, is puddle-proof, won't fade or warp.
3. Walls tiled from floor to ceiling may cost no more than half-tiled walls, and are far more practical in rooms where humidity is a problem.
4. Tiled counter tops in laundry cannot be harmed by hot irons or spilled bleaches, and let you slide heavy loads easily.

TILE SPECIFICATIONS: Color Plate 48. Bathroom Walls: 68 Rose. Facing on Bathroom Counters: 26 Clover Red. Tops on Bathroom Counters: 47 Brite White. Floor: Lattice Pattern; Gray Granite, White, Black. Laundry Wall: 26 Clover Red. Laundry Counter Tops: 81 Spruce Green.

CLIP COUPON, SEND 10c IN COIN FOR "THE IDEA BOOK OF TILE"



AMERICAN-OLEAN TILE COMPANY
965 Kenilworth Ave., Lansdale, Pa.

- ☐ Please send me a copy of your new "Idea Book of Tile." 10c in coin is enclosed.
- ☐ Please send the address of my local American-Olean tile contractor.

Name _____

Address _____

City _____ Zone _____ State _____

Revitalize YOUR Living ROOM

only *Artistic* gives you

- ... such superb modern styling
- ... such glowing beauty
- ... such sound deep-down craftsmanship
- ... such solid, made-to-live-in comfort



Spruce up your living room with *Artistic*
at a low, low price

Sofa as shown, \$145.75

Companion chair \$74.75

Created especially for you by ARTISTIC — one of the world's leading manufacturers of upholstered living room furniture.

Your choice of this modern mohair frieze in grey, rose, beige, red, forest green, or chartreuse. Ask your dealer for convenient terms.



The space-conscious modern homemaker may prefer ARTISTIC's versatile sectional pieces. Only \$99.75 each. Like the suite, they may be ordered in smart tapestries, nylons, tweeds, and other lovely fabrics.



Artistic

FURNITURE COMPANY

One of the world's largest manufacturers of upholstered living room furniture

BUFFALO • CINCINNATI • DETROIT • KANSAS CITY • ST. LOUIS

Now—famous IMPERIAL Washable Wallpapers come to you **TRIMMED** and **PASTED!**



Imperial's container keeps water handy at your feet. Just dunk each strip and smooth into place. The room stays neat—your hands stay clean.

With your own two hands...in just one week-end...you can transform a dull room to radiant beauty!



The pattern shown is Imperial's 43744P

Now—"ready to wear" for your walls—beautiful Imperial Washable Wallpapers are a cinch to hang! No pasting to do, no fussy cutting, no tools to buy. You'll get the hang of it *fast*. Just wet, apply—sponge smooth. It takes so little time and money to give yourself the new room beauty that only wallpaper can provide.

Imperial is not expensive—only looks it, and it lasts for years. Choose from many superb new patterns, both modern and traditional. Look for the famous Imperial silver label. See your Imperial dealer now! He will be glad to recommend a competent craftsman, if you prefer.

Guaranteed for 3 years. Prices as low as 99¢* a roll

Remember! Imperial Washable Wallpapers are not only precision trimmed and pasted—every one is Color-Locked and guaranteed for three years to clean according to instructions and not to fade or it will be replaced without charge. When you redecorate, demand Imperial guaranteed quality.

*Slightly higher in the West.

Send for samples selected for your home by Jean McLain, famous Imperial decorator. Use the coupon to indicate your style preference (modern, ranch, colonial, provincial, 18th century) and color scheme you desire (gray, green, rose, blue, beige). Easy "How to do it" instructions included. Enclose 25¢ to cover handling.



IMPERIAL
Washable
WALLPAPERS

IMPERIAL PAPER AND COLOR CORPORATION
Dept. 5402, Glens Falls, New York

Please send me samples of wallpaper for which I enclose 25¢. The style of my home is _____
Color scheme desired _____

Name _____

Address _____

City _____ Zone _____ State _____



THE FOURTH HOUSE, BUILT IN 1767, PRESERVES HISTORIC INTEREST OF COLONIAL DAYS IN SALEM, NORTH CAROLINA

A CENTURY IN THE MAKING *for You to Enjoy!*

Unique celebrates its 100th Anniversary by introducing the Old Salem Collection of dining room and bedroom furniture, crafted in SOLID Honduras mahogany, with a skill perfected through a century of continuous work with solid woods



In the Spirit of Early America!

The Old Salem Collection is outstanding in its refreshing new interpretation of early American design. Each piece is made of SOLID Honduras mahogany with a century-old skill developed through generations of Unique's master wood workers. Whatever pieces you select from the open stock groupings, *you will enjoy for a lifetime.*



Send 25¢ in coin for your 24-page book showing the entire Old Salem Collection, as well as groups of Solid Knotty Pine and Solid White Ash. Address Unique Furniture Makers, Dept. HG14, Winston-Salem, North Carolina



Master Wood Workers Since 1854 ★ 100th ANNIVERSARY

© 1954

SOLD THROUGH SELECTED DEPARTMENT AND FURNITURE STORES • WRITE FOR NAME OF NEAREST DEALER

SHOPPING AROUND

Fire agates are fascinating stones because they glow somewhat like opals. Here you see two rings, each made of sterling silver, each set with three fire agates. And it's good fashion to wear two or more on a finger. \$2.95 postpaid for one; \$5 postpaid the pair. Tax included. Old Pueblo Traders, Box 4035, Tucson, Arizona.



Miss Pussy will purr and Old Jock will wiggle with delight if you give each a quick grooming *every day*. And for this serious duty to your house pets we present an excellent grooming comb. Made of chrome-finished metal, it has an easy-grip handle, safely rounded teeth. 7". \$1.25 ppd. Kidder, 23 Fayette, Boston.

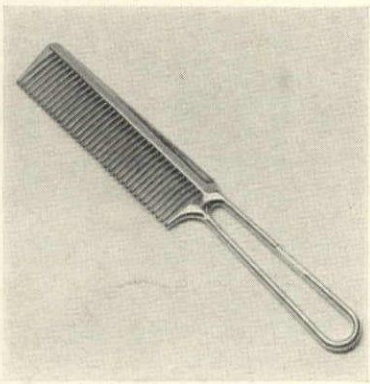

Plenty of ice for the next party is a certainty if you have the ice-cube caddy stashed away in the home freezer or in the freezing compartment of your refrigerator. Four plastic trays (each makes 16 cubes) fit neatly between chrome-plated brackets. Easy to carry, easy to store. \$2.95 ppd. Ward Phillips, Carpentersville, Illinois.

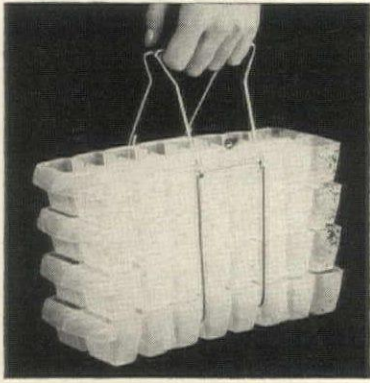

*from Scotland
TO YOU!*

Fine clothing of beautiful wear-resistant Harris Tweed woollens tailored to your measure in Great Britain by "Sutton". Suits, overcoats, topcoats, sports coats and trousers—man tailored for men. Tailored suits and coats for women. All garments also available in lighter weight Irish and English tweeds.

Prices, including import duties and delivery charges, are most attractive because of the favorable exchange rate for the British Pound Sterling. For example, a man's two-piece, tailored-to-measure suit of Harris Tweed or Irish Tweed is now specially priced at only \$64.85.

All patterns of tweed cloth are also supplied in any length for home tailoring. Prices are most reasonable for these 100% virgin wool imported tweeds.

Send 50 cents for 40 cut samples of these beautiful imported tweed patterns, photo-illustrated style-booklets, price lists and self-measure order forms. Your 50 cents will be allowed on your first order or refunded upon return of the samples.

THE SAMBI COMPANY
P.O. BOX 213—DESK 2
MINNEAPOLIS 1, MINNESOTA

HAND WOVEN
Harris Tweed

REDUCE

Keep **SLIM** at home with Relaxing, Soothing Massage! For Greatest Benefit in Reducing by Massage

USE Spot Reducer

This remarkable new invention uses one of the most effective reducing methods employed by masseurs and Turkish baths—MASSAGE. With the SPOT REDUCER you can now enjoy the benefits of RELAXING, SOOTHING massage in the privacy of your own home! Simple to use—just plug in; grasp handle and apply over most any part of the body—stomach, hips, chest, neck, thighs, arms, etc. The relaxing, soothing massage breaks down FATTY TISSUES, tones the muscles and flesh, and the increased awakened blood circulation helps carry away waste fat—helps you regain and keep a firmer and more graceful figure. When you use the Spot Reducer, it's almost like having your own private masseur at home. It's fun reducing this way! The SPOT REDUCER is handsomely made of light weight aluminum and rubber and truly a beautiful invention you will be thankful you own.

New Improved Model

UL

ing this way! The SPOT REDUCER is handsomely made of light weight aluminum and rubber and truly a beautiful invention you will be thankful you own.

Try the Spot Reducer—10 Days Trial in Your Own Home

BodyMassager Co., Dept. B-461, 318 Market St., Newark, N.J.

Please send me the SPOT REDUCER for 10 days trial period. I enclose \$1.00, upon arrival I will pay postman only \$8.95 plus postage and handling. If not delighted I may return SPOT REDUCER within 10 days for prompt refund of full purchase price.

☐ I enclose \$12.98, send Deluxe Model.

Name _____

Address _____

City _____ State _____

☐ I enclose \$0.95, send postage prepaid.

New low prices. Save to \$13 per pair

In Thousands of Homes
godell's CURTAINS
are the Main Attraction

ARTHUR GODFREY
Says: "Beautiful and they save you work and money, too!"

FIBERGLAS*
CURTAINS and DRAPES

NO IRONING!

5 YEAR GUARANTEE Certificate with each purchase. **NO IRONING!** No stretching, hang dry in 7 minutes. Can't burn or shrink. Sheds dirt; unharmed by mildew, rain, radiator heat.

NEW IMPROVED FIBERGLAS IN LOVELY IVORY-WHITE COLOR
There is long-lasting loveliness in Godell's curtains made of newer, finer, sheerer miracle Fiberglas. 3 Styles . . . 30 Sizes to fit any window . . . And you save up to \$13 per pair. Order now for immediate delivery.

RUFFLED 6" baby headed, dainty edged, permanently stitched ruffles. All sizes wide enough to criss-cross (as shown) or hang Priscilla style.

TAILORED Distinguish any room. Double stitched 1½" side hems. Ample bottom hems, beautifully stitched.

Width to pair	Length Usually	NOW	78" wide to pair	Length Usually	NOW
36"	36"	\$ 6.98	36"	\$ 4.59	\$ 2.98
45"	45"	7.98	45"	4.98	3.29
54"	54"	8.98	54"	5.59	3.69
63"	63"	9.98	63"	6.39	4.29
72"	72"	10.98	72"	6.69	4.69
81"	81"	11.98	81"	7.39	5.29
90"	90"	12.98	90"	7.98	5.69
99"	99"	13.98	99"	8.39	6.29
108"	108"	14.98	108"	8.98	6.69
174" (Double Width)	72"	19.98			
174" (Double Width)	81"	21.98			
174" (Double Width)	90"	23.98			
174" (Double Width)	99"	25.98			
250" (Triple Width)	72"	29.98			
250" (Triple Width)	81"	31.98			
250" (Triple Width)	90"	33.98			
250" (Triple Width)	99"	35.98			
324" (Quadruple Width)	90"	45.98			

TIERS Add that elegant "decorator" look to a room. Use singly or tier on tier (illustration shows two pairs).

Length Usually	NOW
30"	\$ 4.29
36"	4.69
40"	4.89
45"	5.29

NEW FIBERGLAS DRAPES In 7 COLORS

Lovely textured fabric. Ideal for modern or traditional rooms. Each beautiful pair washable and sun-resistant. Generous 4" pleats. Size: 86" wide pinch pleated to cover windows up to 46". For wider windows use 2 or more pair and connect with our Empire Hooks to Draw As One. (Hooks Furnished on Request.)

Length	Usually	Now
36"	\$ 8.98	\$ 4.98
45"	9.98	5.89
54"	10.98	6.69
63"	11.98	7.59
72"	12.98	8.39
81"	13.98	9.19
90"	14.98	9.98
99"	15.98	10.98
108"	16.98	11.69

Colors: Champagne, Rose-Pink, Celadon Green, Grey, Gold, Cocoa, White.

MONEY-BACK GUARANTEE WITHIN 30 DAYS IF NOT 100% SATISFIED

GODELL'S (Dept. 2E)
31 West 27th St.,
New York 1, N. Y.

MAILING CHARGES:
To prepay add 30¢ for first pair; 10¢ each additional pair.

Please Send Fiberglas Items Indicated:
DRAPES ☐ CURTAINS ☐
Ruffled ☐ Tailored ☐ Tiers ☐

Item	Quantity	Size	Color	Price	Check
					M. O. <input type="checkbox"/>
					C. O. D. <input type="checkbox"/>

Name.....I enclose \$.....
Address.....
City.....State.....

WHY SUCH AMAZING VALUES?
Because Godell's specializes in fine curtains . . . has enormous buying power which means tremendous savings in purchasing, production and distribution. We pass these SAVINGS on to you!

IN N.Y. VISIT US OR PHONE MU 5-5353
On N.Y.C. orders add 3% tax

godell's

Rootin' Tootin' SHOOTIN' PARTY



Your child will love this exciting COWBOY Birthday Party. Our Hollywood inspired party is designed to give young Cow-poke and Dude children the time of their lives. Smart mothers save hours of weary shopping by ordering their complete COWBOY Birthday Party by mail. Guaranteed to arrive on time and fully guaranteed to please or your money back. Send Birthday Name.

Cowboy Birthday Party Contains
60" x 102" Rough Rider table cover
Personalized Rough Rider napkins
8" Matching Plates
Adjustable Corral Centerpiece
3 fun-packed party games
Ranger Plastic Masks
Red Plastic Clicking Guns
Multi-colored Cowboy Party Hats
Bright Foil Cowhand Nut Cups
Wild West Snappers with favors
Rough Rider Balloons for all
Party for 6 \$5.95 Extra Settings 50¢ ea

Cowboy Invitations 6 for 25¢
Birthday Record sung with name 75¢

Send check or money order and we pay postage. Money-back guarantee!

Lowy's

Dept. 2-H, 93-24 Queens Blvd., Rego Park, N.Y.

Also available in Clown Carnival Theme!

Here's Outdoor Cooking The Easy Way!



This is
the
Secret

Even If You've Never Built

Anything In Your Life . . .

. . . you will be delighted at how easy it is to build an ATTRACTIVE, PERMANENT Outdoor Fireplace! The secret is the Hancock "skeleton" unit and the simple, "step-by-step" Plans we furnish for enclosing it in masonry. Motorized spits, baking ovens, broilers and other accessories available. Send 10¢ today for Plans—"How To Build Your Outdoor Fireplace"—including a variety of designs and many helpful suggestions.

UNITS
\$1995
up
F.O.B. Pontiac

HANCOCK IRON WORKS
52 W. PIKE ST.
BOX 13-134 PONTIAC, MICH.



COLORFUL WEBBING TWO INCHES WIDE

SOLD BY-THE-YARD

Thirty Colors and Six Qualities

Priced 20¢ to 45¢ Per Yard

For rewebbing modern webbed chairs or modernizing inexpensive folding camp furniture. Send 10¢ for SAMPLES.

WEBCRAFT, Dept. HG-2
Oxford, Massachusetts



You assemble this Lazy Susan coffee table. It's a perfect replica of an Early American piece. Legs are maple, top is red-knot pine. And simple instructions come with the kit. And you can finish it with wax or with lacquer. 29" in diameter, 18" high. \$19.95 ppd. Order from Economy Kits, Box 34, Department HG, Accord, Mass.



Serene composition: the fluid lines of Duncan Phyfe. Here we show a side chair made of fine Honduras mahogany. The finish is mellow, the splat back is hand-carved, the foam rubber upholstered seat is covered in your choice of fabric. 33" high x 18" wide. \$48.50 East of Miss.; \$51 West. Exp. ppd. Biggs, Richmond, Va.

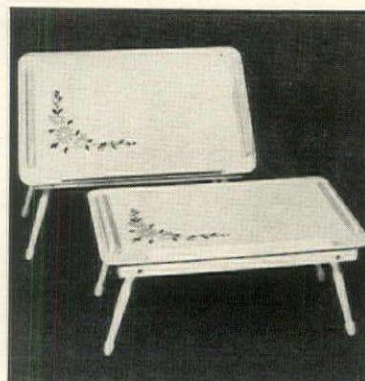

Stay-a-bed will love this pretty tray which adjusts to five different positions. And the home-style Florence Nightingale will find that it makes tray-service astonishingly easier. Frame is wood finished in ivory enamel; top is Masonite finished in ivory with green leaves. 22" x 12". \$4.50 ppd. Helen Gallagher, Peoria, Ill.

Adjustable Hardwood TRIVETS

in beautiful hand-rubbed
Philippine mahogany,
black walnut or maple

ADJUST TO FIT ANY SIZE HOT DISH

A perfect gift for any hostess...you'll find hundreds of uses for these handy trivets in your home. Complete protection from hot plates on even the finest polished table tops. Compact, easy to put away in a small space. Only 2 1/4" by 6 inches folded, 12 inches expanded. 3 in a box. Your choice of woods. Ideal gift for showers, parties. Order now! Money back guarantee.

Set of 3 \$3.95

LOVELAND TRIVETS
580 W. 2nd St. Loveland, Colo.

English BONÉ CHINA



GLAMIS THISTLE

America's largest retail selection at lowest prices of open stock English Bone China. New dinnerware booklet will be sent on request.

HERBERT S. MILLS
11 KING ST. E. - HAMILTON, CANADA

HELP YOURSELF TO NEW VITALITY!



9 95
Add
50¢
postage.
Money Back Guarantee
Handsome in steel-grey
enamel and shiny chrome.
AC only. UL approved.

New vigorous health for hair, body and skin! Quick relief from muscular pains and jittery nerves. Restored energies through improved circulation.

All now can be yours. Achieved inexpensively, right in your very own home, through this new professional type

ELECTRIC VITALIZER

Handy Hannah
Easy and pleasant to use. Simply slip over your fingers. Your gentlest touch provides zestful, health-giving vibrations wherever applied. Improves muscle tone. Stimulates scalp. Helps relieve aches and nerve tensions. Fine for facials.

Send for free catalog

HOUSE OF BERTRAM, P. O. BOX 598-G, SCARSDALE, N. Y.



LUXURIOUSLY COMFORTABLE TABIS

Real lounging luxury and exquisite foot comfort...imported, glamorously-styled washable cotton Tabis with long-wearing canvas soles. Made especially for the American foot, they snuggle your feet like mittens. Perfect for you and for gifts. Send hosiery size 8 1/2 to 11 1/2 and color: \$1 50 ppd
White, yellow, blue, red, black, green.

For added charm...flannel-lined Velvetreen...corduroy soled for extra wear. Sizes 9 to 11 1/2 and colors: Red, black, blue, green. \$2 50 ppd

MAILMART send for free catalog
Dept. HG-2, 1026 S. Berendo St., Los Angeles 6, Calif.



AROUND

Appointment for the house: the post lantern (\$29.95) and the house sign (\$18.50). Made of aluminum finished in flat black, each is weather-resistant. Lamp is 24" x 10"; sign is 16" wide. (Add 30c for each letter.) Exp. coll. Send for illustrated brochure of lamps, signs and weathervanes. Hagerstrom Studios, Wheeling, Ill.



Fallal for St. Valentine's Day: the terry cloth robe cut like a coachman's coat. Good to snuggle into after the bath, it comes in luscious colors: rose-quartz pink and sky aqua. Sizes: small, medium, large. And it washes as easily as a bath towel. \$12.95 postpaid. Order from Elizabeth McCaffrey, Dept. HG, Orange, New Jersey.



A gay dog makes a happy accent on a rayon taffeta apron. And this gay dog is a clipped and beribboned poodle which perches fashionably on the pocket of the apron. Apron colors: red, dusty pink, black, white; poodle colors: black or white. Fits all waists. \$5.95 ppd. Zeller Originals, 4361 Tujunga, Studio City, HG, Cal.



NOW SUGAR, FLOUR etc., ARE ALWAYS HANDY

Beautiful Tilt-Out Storage Bins Open—Close—With One Hand!

A clever kitchen wife must have designed these slick, removable canisters that tilt in and out, require no lids to fumble with, and in addition give extra usable space on top. Cabinet sits on a shelf, or hangs on the wall and needs no "clearance" space. Gives any kitchen the modern "custom-built" look. Gleaming white enamel has chrome knobs; 2 bins hold 5 lbs., 2 bins hold 2 lbs. Wonderful for coffee, tea, flour, sugar, etc. Stands 9 1/2" high, with top that is 20" wide x 6 1/2" deep. Only \$9.95, plus 50c for insured delivery. 10-day money-back guarantee. Send check or money order today! Write for FREE Catalog.

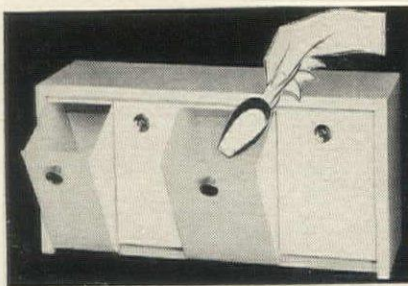

MRS. DOROTHY DAMAR 493 Damar Bldg., Newark 2, New Jersey

STOP ANNOYING TV COMMERCIALS FROM YOUR EASY CHAIR

attach BLAB-OFF to any TV set, easily, quickly, safely!

Now, at last—BLAB-OFF, amazing TV remote control stops those long, loud, boring commercials that spoil your TV enjoyment. Don't bother moving from your easy chair or sofa—one flick of the BLAB-OFF switch in your hand and complete silence. Picture stays on so you can tell when blab is over, then click back the sound. A new thrill out of TV for you and your guests. Easy to attach in a few minutes. Simple instructions; no chance of shock. Guaranteed not to harm any TV. BLAB-OFF is only \$2.98 postpaid, complete with 20 ft. of UL approved cord. Order several for clever gifts. Money refunded immediately if not delighted. Send check or money order today!



AUDIO CONTROLS CORP., 3rd Floor, 413 Race, Cincinnati 2, Ohio

HARP PLANTER



An exact scale reproduction of a concert hall harp in beautiful, sturdy Lustrex plastic with deep well for growing plants. 5" x 7" x 11" high in GOLD—IVORY—or BLACK \$1.50 ppd. No C.O.D.'s Send for Free Catalog.

Cortley Gifts



DIETING?

Keep Calories Down with Sugar-Free Sweets and Desserts

Enjoy your diet with Cellu Sweets and Desserts. They're sugar-free for low calorie count. Try this SPECIAL OFFER: 1 Pkg. Cellu Sugar-Free Gelatin Dessert (contains 6 single serving envelopes: Raspberry, Strawberry, Cherry, Orange, Lemon, Lime); 1 Pkg. Cellu Sugar-Free Rennet Dessert (contains 12 single servings: Chocolate Cream, Maple, Coffee, Raspberry, Strawberry, Vanilla, Peppermint); 1 Pkg. Cellu Sugarless Sweetener (pours like powdered sugar); 2 Pkgs. Cellu Sugar-Free Gum (Cinnamon, Peppermint). All sent Ppd., in U.S.A., only..... \$1.00

Sure to please. No C.O.D.'s

CELLU LOW CALORIE Dietary Foods
CHICAGO DIETETIC SUPPLY HOUSE Inc.
1750 West Van Buren Street Chicago 12 Illinois



ORAJET for HEALTHY TEETH AND GUMS

only \$3.95 Ppd.

RECOMMENDED BY DENTISTS FOR ADULTS AND CHILDREN—the only dental hygiene method that brings you all these important benefits! HELPS PREVENT GUM DISORDERS & PROMOTES CIRCULATION. REDUCES TARTAR DEPOSITS, CAVITIES & HALITOSIS. REMOVES FOOD PARTICLES BETWEEN TEETH & UNDER BRACES & BRIDGEWORK. REFRESHES THE MOUTH. Easy and pleasant to use... simply connects to your bathroom faucet and water goes thru 24" plastic tube to special aluminum nozzle, and reaches mouth in six fine jets that clean gently yet thoroughly... far more efficient than old-fashioned methods.

MONEY BACK GUARANTEE

CORAL INDUSTRIES

LONG BEACH 1, N. Y. America's Healthiest City

OVER 500 ACTIVE, INACTIVE and OBSOLETE PATTERNS

FOR IMMEDIATE DELIVERY

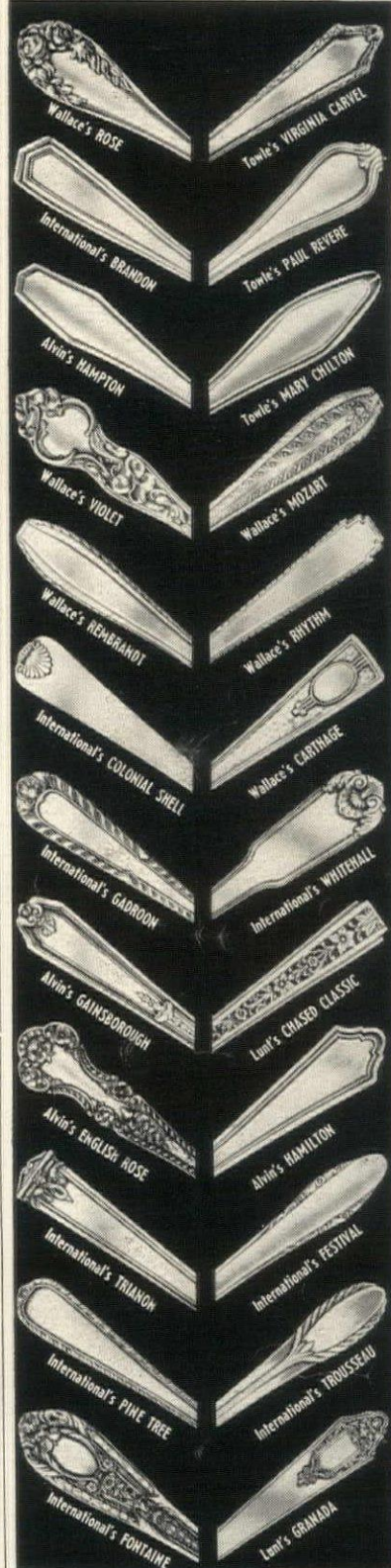

Most of the illustrated and 500 other inactive patterns are available immediately. One of the world's largest silver dealers, we will also take your old silver in exchange on a purchase of any one of 100 new, current patterns.

Correspondence Solicited

JULIUS GOODMAN and SON

Jewelers of distinction since 1862
77 Madison Ave., Memphis, Tenn.



CENTURY REPAIRS shoes the factory way!

REMEMBER—beauty begins at your feet. CENTURY'S experts repair or gracefully remodel your shoes The Factory Way

Pumps cut down to relieve soreness across your instep **\$3.95**

Heels in step with latest fashion—any height or style—in matching or attractively contrasting leathers or suedes—from

Alligator and reptile shoes or handbags reglazed **3.75**

Suede shoes redressed—the factory way **2.98**

For latest style and comfort have your shoes made toeless **1.89**

Prime leather soles—heels built up—scuff marks repaired—welts resewed—new shoe comfort and wear **3.95**

4.49

SEND NO MONEY

Just mail shoes to address below with complete instructions. Pay when they're delivered.

CENTURY SHOE REPAIR

210 Park Avenue

Baltimore 1, Md.

Free

Send to-day for 12-pg. illustrated booklet on shoe care and repair. Also **FREE**—a strong carton for mailing shoes.

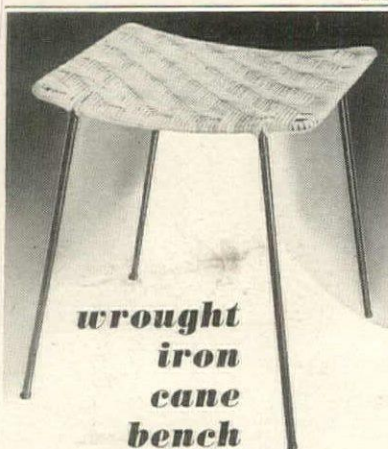

wrought iron cane bench

This striking black and blonde effect proves that a bench can become a focal point! Ebony finished, 1/2" round wrought iron frame and legs. Handwoven double-ply natural cane seat... strong and texturally fascinating. Rubber-tipped legs. Fully assembled, ready to serve in many ways including TV or vanity bench, luggage rack, interesting table. **\$7.95**

2 for **\$14.95**

Quick delivery. Express charges collect. No COD's. Satisfaction guaranteed.

Hobi

Dept. G-24, 15 West 57 St.
New York 9, N. Y.



PLAY-PEN POUCH for Baby's Toys

At last a specially designed catch-all for Baby's rattle, teething ring, and cuddle toys—the solution to a quick cleanup for Mother, a delightful housekeeping trainer for Baby. In gay and charming prints, of washable quilted cotton, with matching tapes for tying; about 11" x 17". You will want to hang the Pouch on the crib, too, and in the car. **\$1.95** ppd.

No c.o.d.'s, please.

Immediate delivery.

Gift-packaged.

maggie nelson

4441 Stern Avenue
Sherman Oaks 1, California



MATCHMATES

BOW TIE & CUFFLINKS
FOR HIM AND FOR HER.

All Cut From The Same Cloth (pure silk plaid) by famed designer Judy Modell! Adjustable bow tie & cufflinks only **\$3.95** the set. Get two sets, one for You & one for Him. Extra Matching earrings **\$1.50** the pair. Choice of the following Tartans; green, red, navy, black-yellow. Gift boxed.

EARRINGS & CUFFLINKS SET only
(same colors as above) **\$2.95**

THE FELICES

Dept. HG-2
Boonton, N. J.



BURN REFUSE SAFELY OUTDOORS



Tilt back hood—pour in refuse—ignite—close and safely burn damp, green, dry, garbage and refuse to fine ash in any weather. Scientific draft design ends neighbor-annoying nuisance and fire hazard of flying ash, sparks, burning blowing

bits of paper. Minimizes smoke smell. Needs no watching. Ends refuse hauling and fire hazards to quickly pay for itself. Sturdily made of RUST RESISTANT ALUMINUM BONDED TO STEEL. Recommended by Bureaus of Fire Prevention. Over 100,000 satisfied users. Model A, 21 1/2" sq. x 29" high—2 bu. cap., \$12.95 postpaid (\$13.95 W. of Denver). Model B, 24" sq. x 34" high, 3 bu. cap., \$16.95 ppd., (\$18.95 W. of Denver). Money back guarantee.

ALSTO COMPANY

Dept. HG-2, 4007 Detroit Ave., Cleveland, O.

SHOPPING

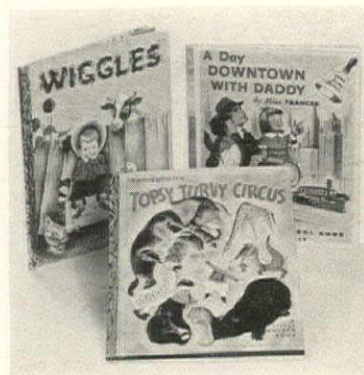

Your child or your grandchild will love the books which come with a subscription to 'The 2 to 5 World.' You will enjoy the monthly newsletter. Books are intelligently and carefully selected; newsletter is a solid source of information. \$5 ppd. for 12 books and letters; \$2.50 for newsletter. 2 to 5 World, 127 E. 56th Street, N. Y.



A fragrant room implies many things: good housekeeping, cleanliness, well-loved possessions. For the person who delights in her environment we suggest the air freshener, Edco Fragrance. It's a subtle, pinewood scent. \$3.50 ppd. for 8 ounces and a clay wall bracket. Edco, 252 Norman Ave., Brooklyn, HG, N. Y.



Magna-Dialer should be standard equipment on every telephone. It's an attractive device made of gold-color metal. Attach the plate to the phone and it will be the anchor for the gold and red magnetic pencil. And with it dialing is a great pleasure! \$1 postpaid. Order from Studwell Prod., G. C. Box 855, New York.



Grace note (and we mean that literally) for your entrance door. We think it is one of the nicest door knockers we've seen in a long time. The 1/8th note comes in solid brass (**\$5.95** ppd.) or in black finished brass (**\$3.95** ppd.). 6" high, it weighs 1 lb.

Catalog of other unusual items 10 cents

TENNESSEE CHROMIUM PLATING CO.
206 Louise Avenue
Nashville, Tennessee



Decorator's Wall Clock in Sculptured Plaster

Compliment your contemporary decor with this sculptured beauty of an age old art. Electric clock is a perfect time-piece. Formerly sold by decorators for \$40. Dimensions: 17" Diameter, 3" Depth. Standard colors are bone white, and white with gold highlights. For special matching colors, gold or silver: add \$5.00.

Send check or money order and we'll pay shipping charges; if C.O.D., you pay charges. **\$19.95**

RACHLIN STUDIOS, Dept. H2,
15 SOUTH 21ST ST. PHILA. 3, PENNA.

Silverware

REPAIRED AND REPLATED

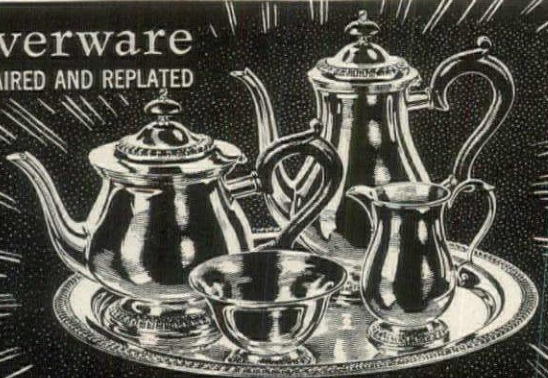

Gold, silver, chromium, brass and special finishes. Antiques restored. Stainless steel knife blades installed. Band instruments repaired and refinished. Write for price list or ship to us for estimate. Our Main Plant address is 219 Pryor Street, S. W., Atlanta, Georgia. If estimate is unsatisfactory, we will return prepaid. Prices reasonable. We do a large mail order business.

SIMMONS PLATING WORKS

All Work Guaranteed By Over 60 Years Experience

ATLANTA, GEORGIA



NEW TINYTONE RADIO

REALLY WORKS — WORLD'S SMALLEST

ABOUT CIGARETTE PACKAGE SIZE—Weighs only 4 ounces!—GUARANTEED TO "RECEIVE" LOCAL STATIONS CLEARLY IF USED AS DIRECTED OR REFUND! NO TUBES—BATTERIES OR ELECTRIC POWER HOOK-UPS OR "PLUG-INS" NEEDED—WORKS EVEN WHEN ALL POWER IS OFF—DURING "BLACK OUTS." Has beautiful two color black and red cabinet. USE IT MOST ANYWHERE YOU GO! Nothing to run down or burn out. Should last for years.

SEND ONLY \$1.00 (bill, ck, mo) and pay postman \$3.99 COD plus postage or send \$4.99 for p.p. delivery. COMPLETE WITH EXTRA (\$1.00 value)

LONG DISTANCE AERIAL KIT AND PHONE—Wonderful gifts for boys and girls. LIMITED SUPPLY DUE TO PRESENT CONDITIONS. Order now to assure delivery.

MIDWAY CO.

Dept. BGH-2

KEARNEY, NEBR.



Herb Towel
1.00
ppd.

There's rosemary—for remembrance—and seven other herbs, with suggestions for using them, on this lovely towel, quaint as an old botany print. Useful, too. Ideal as a remembrance gift or bridge prize. Pure linen with bright green and red design.

Is your name on our mailing list?

THE VERMONT CROSSROADS STORE.

WATERBURY, 9, VERMONT

Beautify Your Home
with the Mailbox
Beautiful



THE MAILMASTERS

Now, your mail box can be a decorative accessory that enhances the architecture of your home. "Mailmaster" offers distinctive Colonial design in a choice of three eye-pleasing finishes... plus that authentic "hand made" look. Its unusually large receptacle (12"x6"x4") is made of heavy gauge metal... holds both mail and magazines. Decorative bracket is hand wrought and protected by two coats of enamel. Your friends will admire your "Mailmaster"—your postman thank you for it.

Style A—Polished Brass \$17.95 ppd.
Style B—Bone China White \$16.95 ppd.
Style C—Gleaming Black \$16.95 ppd.

Hand Lettered Name, \$1.50 extra

Satisfaction Guaranteed—Catalog free

HOUSE OF IDEAS

1309-24 State St. Racine 15, Wis.

NEW SLEEPING COMFORT

Sleep light, sleep right with this handy Blanket Support. 2 rubber-covered arms raise covers to comfortable, contact-free height. Restive air pocket relaxes body, eases nervous tension, improves circulation, helps relieve cold feet and foot cramps. Ideal for electric blanket users. Hospitals recommend for invalids. Base slides easily under foot of mattress. Folds flat when bed is made. FULLY GUARANTEED to provide comfort instantly or money refunded \$4.75



Postpaid. No C.O.D.

219 W. Chicago Ave.
Dept. B-137
Chicago 10, Ill.

SHOPPING



A man's belief is his own affair and so for the one who holds the conviction that it isn't safe to go about without a travelling bar we present this model. Case is tan leather-like plastic and it's fitted with a chrome-top shaker, 6 glasses, chrome-finished measure, opener, corkscrew, strainer, spoon. \$27.50 ppd. Rudi, 170 5th, N. Y.



Good food is improved by proper seasoning. So for an aspirant cook who is timid about his or her ability with herbs and spices we present Artie's Trio: Season-All, Char-Broil and Meat Tenderizer! Follow the directions on the jars and earn a culinary reputation. \$1.60 ppd. the set. Nu-Way, 760 Edgewood Avenue, Atlanta, Ga.



For an ordered purse we recommend Pursette. It's a fine leather case which has compartments for lipstick, compact, comb, address book, pen, cigarettes, keys, change and folding money. Natural, brown, black, red, blue, green. 7" x 7" open; 7" x 3" closed. \$7.25 ppd. Tax included. John Oriva, 1305 S. Union, Los Angeles.

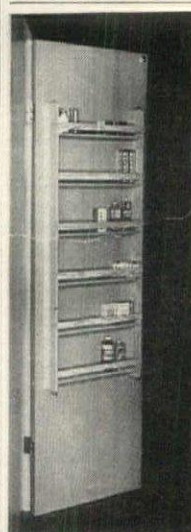

Empty that
overstuffed
medicine cabinet
of seldom used
articles.

Get a Door Caddy and put those jars, pills and bottles neatly out of sight in linen, utility or clothes closet. Assemble it yourself with easy to follow instructions. Smoothly sanded and lacquered. No painting necessary. Fits flush or panel doors. 4 feet high 3 1/4 inches deep.

DOOR CADDY for doors up to 18 in. wide
\$3.50 P.P. Paid.

DOOR CADDY for doors up to 24 in. wide
\$4.50 P.P. Paid.

No C.O.D. Please

Steven Donay & Co.

2940 South 38th Street Milwaukee 15, Wis.

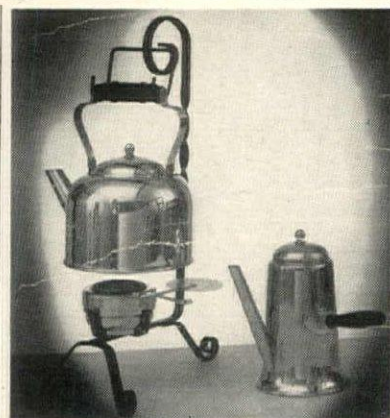

Provençal

TEA and COFFEE SERVER

Distinctive table servers in beautiful copper for gracious living. Six cup kettle hangs from graceful wrought iron stand which holds Serno heat. Instant coffee or tea maker holds three cups and has long, black mahogany finish handle. Excellent for buffet, terrace or garden service.

Complete Set with Serno \$29.95 postpaid
Tea Kettle and Stand only 19.95 postpaid
Coffee Server only 10.95 postpaid
Sugar & Creamer to match (not shown) \$5.95 postpaid

Send Check or Money Order. Please. No C.O.D.'s.

ANTON MAYFAIR

Box 147 East Orange New Jersey

AROUND

Mallard in flight over your stable or barn makes an ideal weathervane. This handsome and useful decoration is made of cast aluminum in the exact likeness of the game bird. Measurements of vane 43" x 31". \$24 finished in black; \$27 with mallard in natural color. Ppd. Tennessee Fabricating, 1490 Grimes, Memphis, Tenn.



Lucky Ladybugs. These exquisite scatter pins are made by refugee Czechs, masters in costume jewelry. Each base is made of gold-plated brass and copper alloy finished with red and black enamel. And they fasten by a spiral spring instead of a pin! \$1.25 ppd. the pair. Tax incl. Charm Cottage, 5014 Hastings Rd., San Diego.

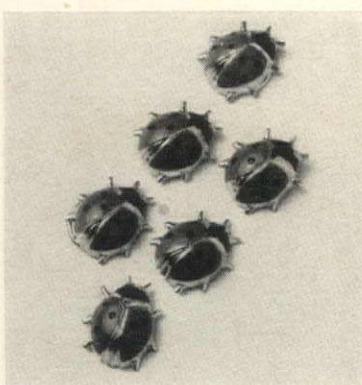

Something new for the cook: The Infra-Red Broiler and Rotisserie Cook Book. The author, Nedda Casson Anders, has done a splendid job in compiling this timely volume. It gives instruction, hints and recipes to try on your highly polished kitchen aid. Includes 225 recipes. \$3 ppd. Barrows, 425 Fourth Avenue, New York.

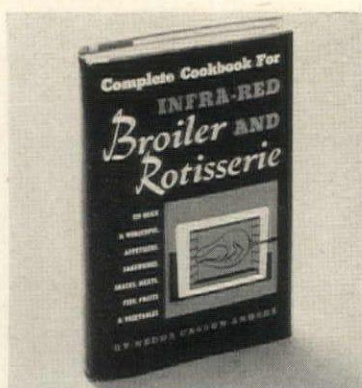

NEW! SENSATIONAL! CLIP-ON APRON

No strings to this apron. It's easy to put on and take off, thanks to the elastic belt with buckle fastener in back. It's plastic, colorful, and covers entire skirt, in "kitchen", "cocktail", and "party" types.

79c each or 3 for \$2.

Sent postpaid. Money back guarantee.

PEGGY PRIM

Dept. H 234 West 39th St. N.Y.C.

ANSWER TO A HOSTESS' PRAYER IN A GUEST FILLED LIVING ROOM

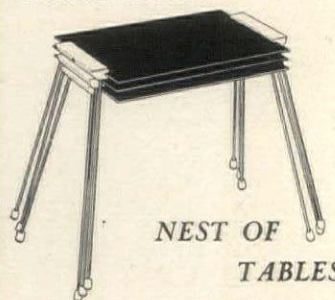

NEST OF
TABLES

Three handsome, sturdy buffet tables 18" high by 18" long by 12" wide. Black lacquered Duron tops, alcohol and heat resistant. Black wrought iron legs, cork tipped for non-scratching or slipping. Useful anywhere extra table space is needed. Satisfaction guaranteed. \$13.50 Postpaid.

FREE—Write for New Catalogue

TAYLOR GIFTS

Dept. N1, 134 N. Wayne Ave., Wayne, Pa.

NORMAN ROCKWELL says:

"WE'RE LOOKING FOR PEOPLE WHO LIKE TO DRAW!"



Norman Rockwell,
noted cover artist,
faculty member of the
Famous Artists Course

If you have talent, you can be trained for success and security... Find out with our

FREE ART TALENT TEST

Never before has there been such a demand for artists to fill high-paid jobs. That's why America's 12 Most Famous Artists make you this special offer: Even though thousands paid \$1.00 to take our revealing 8-page Talent Test, it's yours FREE if you act at once. This is your once-in-a-

lifetime chance to find out if you have real, hidden talent—without charge or obligation of any kind. Quantity of tests is limited. You must mail coupon NOW!

Norman Rockwell

THIS COUPON ENTITLES YOU TO FREE TEST!

FAMOUS ARTISTS COURSE

Studio 90B4, Westport, Connecticut

Send with no obligation Famous Artists Talent Test

Name.....Age.....

Address.....

City, Zone, State.....

Norman Rockwell Al Parker
Jon Whitcomb Ben Stahl
Steven Dohanos Robert Fawcett
Harold Von Schmidt Austin Briggs
Peter Helck Dong Kingman
Fred Ludekens Albert Dorne



The complete set **\$2.95**
pp.

BARNYARD SERVERS...

Colorful and compact, they come apart to provide a gay and useful touch for kitchen or dinette. Their heads hold salt and pepper while their bodies are roomy sugar bowl and creamer. Imported, these birds are glazed in brown and yellow, topped by bright red combs. The set \$2.95

Write for free NEW catalog.

JUNE KAMEN 1991 BROADWAY
NEW YORK 23, N. Y. DEPT. HG-33



BEHR PROCESS

SPAR

the New

RESIN-FREE
CLEAR WOOD
FINISH

Want to make your Wood look better and last longer? Liquid Raw-Hide Clear Spar will do it!

The very essence of Liquid Raw-Hide, the basic oil that has made our other Resin-Free products so popular, is now available to you in our new Clear Marine Spar Finish.

Use Liquid Raw-Hide Resin-Free Clear Spar wherever Wood is to be beautified and protected. There's nothing better! ...on Boats, in Homes, and where the weather is "tough." Sun and salt spray don't phase it! \$5.95 Gal., \$1.90 Qt., \$1.15 Pt. Postpaid. Wood finishing booklet with every order or free on request. Write Dept. No. 3.

LINSEED OIL PRODUCTS CO.

1110B South Fremont Ave.

Alhambra, California



Now! PRE-ASSEMBLED, READY TO TRIM AND FINISH INTERIOR ADJUSTABLE Shutters

A few spare hours, plus a saw, plane, screw driver (and some sandpaper, stain or paint!) are all you need to fit, finish and install these authentic replica INTERIOR ADJUSTABLE SHUTTERS to fit your doors or windows. Send inside measurements of doors or windows for low price of these beautiful, new, pre-assembled shutters. No nailing or glueing required. Instructions with each Knock-Down Shutter order. Send only 25c for new illustrated brochure.



Dept. H-15

4 LA PORTE ST., ARCADIA, CALIF.



Pin flower is the best of all flower frogs.

The lead base is designed in the form of leaves which enhance any flower arrangement; the pins are solid, rust-proof brass; and the color is classic Pompeian green. A gift any woman will cherish for years. 1 for \$1.75; 2 for \$3.25; Set including Pin Flower, 1 brass frog and 1 small frog, \$2.85. Add 25c postage for each order. Renard, 40-42 West 26th Street, New York 10, N. Y.

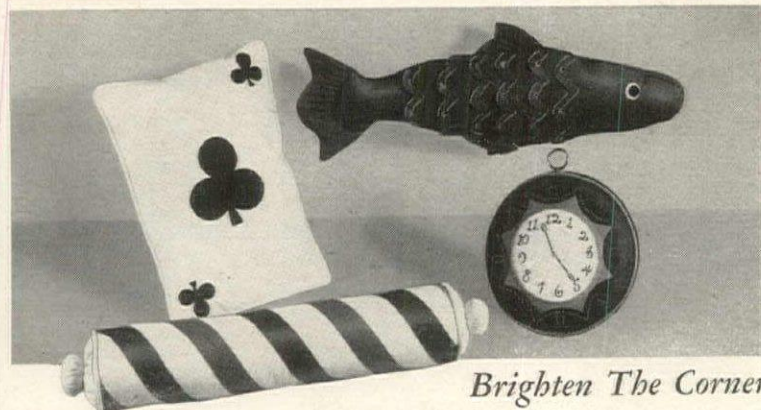

Brighten The Corner

With Our New Wonderful FELT PILLOWS!

Gay, big, decorative, completely original! Buy one, and you'll want many! You'll love them for color and comfort in living room, den, bedroom, playroom. Made of finest quality felt, they'll clean beautifully, are kapok filled.

GRAND SLAM Doubled and redoubled, vulnerable! White felt pillow has black clubs on one side, red hearts on the other. 14" x 20".....\$10.95

CHINESE FISH In mandarin red with crystal baubles on its fins—(consider hanging this!). A big 32" long, 13" wide including fins.....\$15.95

BARBER POLE BOLSTER Round white boxed bolster has red and blue barber stripes. 34" long, 12" diameter.....\$13.95

FIVE O'CLOCK STRETCH Moss green and gold boxed clock pillow has black embroidered numerals on white face, brass handle. 12" diameter.....\$12.95

Ward Phillips Co.

Please add 50¢ for postage and insurance

2 Main Street

Carpentersville 3, Ill.

Make **DRAPES**
Like Professionals

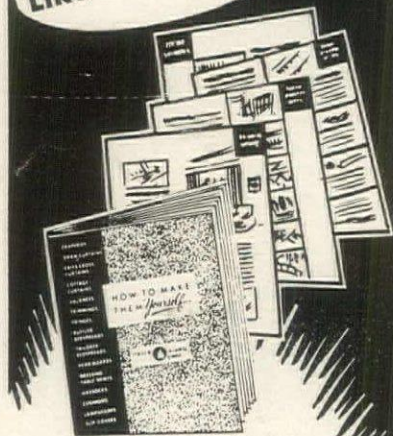

ITASCA'S brand new "HOW TO MAKE THEM YOURSELF" BOOK!

Now, for only 25c, get a book that shows and tells how to make drapes, slipcovers and bedspreads—like a professional! Beginners have no trouble. Over 50 illustrations, worlds of new ideas. Step by step directions for making picture window draw drapes, cottage curtains, valances, criss-cross curtains. Also easy instructions for slipcovers, lampshades, cushions and specialties.

SPECIAL OFFER only 25c

"How to Make Them Yourself" Book plus 20 ACTUAL SAMPLES of beautiful Itasca fabrics, only 25c. Save with Itasca—those rough-textured, colorful, washable originals—available only from Itasca, by mail. Prices 89c to \$1.89 yd., widths up to 60 in.

Itasca Weavers Guild
Dept. HG-18, Itasca, Texas
Rush 20 Itasca samples plus new book.
I enclose 25c.

(Print name in pencil)

(Print address in pencil)

City

State

KNOW YOUR French Provincial

New, Complete, Illustrated Guide Packed With Ideas, Suggestions, Finest Examples of French Provincial Decorating—Furniture, Textiles, Glass, Silver, Ceramics, Mirrors, Wall-paper, etc.

THIS beautiful volume, "French Provincial Decorative Art," makes it easy to recognize the finest examples of every style, material, and furnishing of this charming period. Crammed with 300 beautiful pictures of prized collection pieces; magnificent full-color interiors; authentic arrangements. Gives historical backgrounds; traces styles. Packed with ideas for home-owners, decorators, students.

SEND NO MONEY—Mail this ad with your name and address to get this giant treasury. When it arrives deposit only \$8.50, plus postage charges, with postman. If not delighted return it within 10 days for refund. (Or to **SAVE POSTAGE**, enclose \$8.50 WITH ad, same refund privilege.) **Write TODAY:** Charles Scribner's Sons, Dept. 202, 597 Fifth Ave., New York 17, N. Y.



Gorgeous Color-Plates Measure Over A Foot High

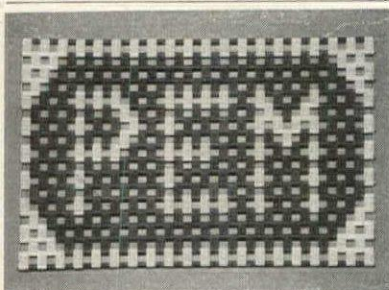

New! Personalized SAF-WAY MAT

Rubber link—All Colored

Designed for beauty, durability and efficiency. Ruggedly constructed, these mats give years of hard wear, yet retain their color and looks. Made of rubber links 1/2" thick, all ends are closed with heavy brass clamps. Cleans easily—can fold into a tight roll.

Design your own mat—choose your own color combinations. Send sketch with order specifying size, colors, letters, numbers, emblems or design. Colors: blue, green, red, yellow, black and white. Sizes:

13" x 22".....\$4.50 16" x 27".....\$6.75
17" x 22".....\$5.65 18" x 30".....\$8.00
22" x 33".....\$11.25

Prices include pp.

PEM M. T. CO., INC.

79 20th Street, Dept. HG, Irvington 11, N. J.

SHOPPING

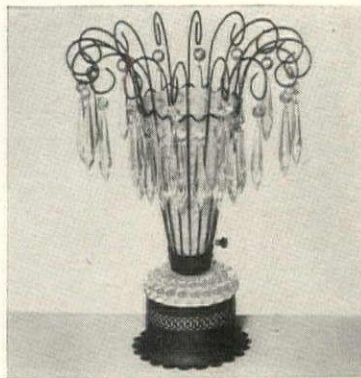

Cascade of imported crystals highlights this pair of decorative lamps. The bases are made of black-finished perforated metal and opalescent glass; the tops are festoons of black-finished metal sprays and faceted prisms. Each is 14" high, each has a light in the base and the shaft. \$24.95 ppd. pr. Stier, 277 E. Fordham Rd., N. Y.

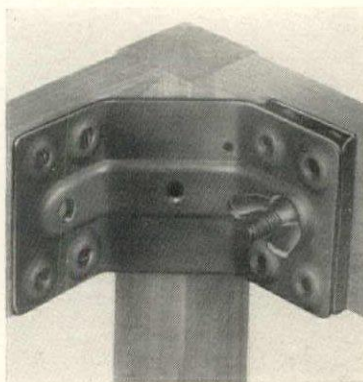

Lock-N-Brace is a new hardware unit for furniture. When repairing old or making new furniture try using this corner brace. It will give unbelievable strength to bed rails, to tables and chairs. Made of steel it is 3" wide. \$2.95 post-paid. Order from Rudolph Industries, 283 West 16th Street, Holland, Dept. HG, Michigan.



A basket from Mexico becomes a gay plant holder when you make a metal liner with a coffee can. Hand-woven of natural peel, the basket is strong and sturdy. Use it unpainted or finish it with a bright color enamel. Without the coffee-can liner, it is useful as a basket-bag. \$5.95 ppd. Order from Farrar's, Delray Beach, Fla.



Pretty work apron. We find that attractive aprons sometimes are too small! Shown here is one designed on generous lines (30" long x 52" wide). It's made of a small-pattern cotton print faced with solid color. Predominating colors: red, blue, green, brown. \$5.25 ppd. From Marie Fargo, 5210 N. 7th, Phoenix, Ariz.

AROUND

Roly-Poly will make every infant gurgle with delight. It's vaguely Tweedle-de-dee in appearance (that's because it has a rolling gait) and it has an enchanting face, movable arms and a built-in rattle! Made of clean and colorful red and white plastic. About 9" high. 2 ppd. Terri Products, 1848 Merribrook Rd., Philadelphia.



An aid to patience: Roll-Rite. How many times have you muttered to yourself as you opened a vacuum can? Just as often as the tear strip went off its track! With Roll-Rite you will have no cause for aggravation. It is a clever device which keeps the strip in place. 50c for three different sizes. Ppd. Novel Art, 220 N. 2nd, Sunbury, Pa.



A cheerful chick decorates the ceramic tile center of this large tray. Border is made of basketweave wrought iron finished in black. We think that a pair of these would make a most interesting wall decoration for a happy kitchen. About 13" sq. \$3.25 postpaid for one. From Wonder Bar, P. O. Box 125, Dept. HG, Trenton, N. J.

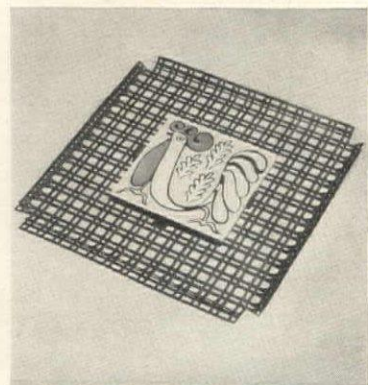

Life saver: Thermalarm! This is a fire detector which sounds an alarm before a fire breaks into flames! It has sensitive elements which react to rising heat, warning you of danger before the damage starts. Install this system for life and property protection. \$39.50 plus 50c postage. Abco, 387 Canal Street, HG, N. Y.

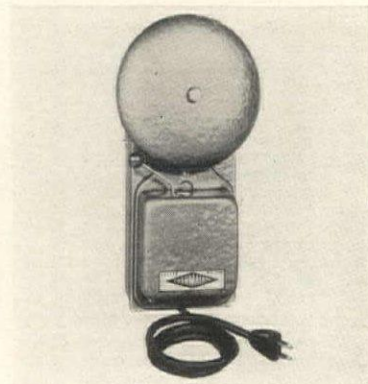

SHOP BY MAIL AT FROST'S!

Your money's worth . . . or your money back!
This is our friendly and sincere guarantee to you.



CANDLE VASES. Perfect gift for the hostess who has everything! These clever, lucite vases fit around candle and hold a bouquet of your favorite small flowers. Lovely effect!
The pair.....\$1.00



MANICUR-ETTE. This professional-type tray steadies your fingers and holds your manicuring accessories. Makes smudge-free polishing easy. Rests on lap or arm of chair. Wonderful gifts.....\$1.00

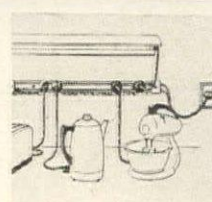

TAP-A-LINE. The most practical extension cord you've ever seen. Lets you plug in up to 8 electrical appliances in one outlet. A must for every well equipped kitchen or workshop. \$2.00



WALL STUD FINDER. Amazingly accurate, magnetic device shows where to hang pictures, mirrors, brackets or cabinets—without a damaged wall. Instructions included. Simple, a housewife can use it. Only \$1.00



VACUMITE. A car vacuum cleaner! Operates from dashboard. Keeps your upholstery free from dirt, crumbs and dust. Amazing gadget! Easily installed. Comes with 12 ft. of hose. Stores out of sight.....\$3.95



BATHROOM DELIGHT! New "Denta-Matic" deposits brush-length ribbon of toothpaste from any size tube at the push of a button. Keeps paste fresh longer. Only \$1.89



MAGNI-TWEEZE. This tweezer has built-in magnifying glass. Enlarges those hard to get out splinters, thorns and burrs for easy removal. A family necessity \$1.50



SPICE MASTER. This sensational little spice rack does away with cluttered cans, that hide each other on the shelf. Holds 10 spice cans. Revolves to put them at your fingertips. Attaches to underside of shelf \$1.95



SAFETY CASE. New type glass case CLIPS securely in place. Protects glasses from breakage or loss. Case constructed so glasses can't fall out accidentally. Made of saddle leather. Only \$1.50



BIRD CAFETERIA. Highly effective. Terrific bird attractor. A winter delight for children or grownups. Hang near picture window and bring birds "inside." Food comes out automatically. Holds a pound of seed.....\$1.00



MICROSCOPE. Explore the unseen world with this professional-type 100 power microscope. Excellent gift for boys from 10 to 90. Includes 4 specimen slides & case \$3.95

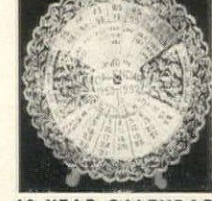

40 YEAR CALENDAR. Here's the gift for the boss! A solid brass calendar, hand engraved in gorgeous native colors. Imported from India. A gift that will be remembered for years . . . Limited supply.....\$3.95

MAIL COUPON NOW! ALL ITEMS SENT POSTPAID!

QUANTITY	ITEM & PRICE	AMOUNT
	Candle Vases \$1.00	
	Manicur-Ette 1.00	
	Tap-A-Line 2.00	
	Wall Stud Finder 1.00	
	Vacumite 3.95	
	Bathroom Delight 1.89	
	Magni-Tweeze 1.50	
	Spice Master 1.95	
	Safety Case 1.50	
	Bird Cafeteria 1.00	
	Microscope 3.95	
	40 Year Calendar 3.95	
	Total	

FROST'S

902M Frost Building
Hollywood 46, Calif.

Please send me the following. Enclosed is my
☐ Check ☐ Money Order. Sorry no C.O.D.'s or stamps! Calif. residents please add 3% State tax.

Name

Address

City State

Your money's worth . . . or your money back!
This is our friendly and sincere guarantee to you.

DESIGNED for MODERN LIVING in KITCHEN, OR GAME ROOM . . . at a new low price!



ROGAD DESIGNS, Dept. G
15 Ash St., Wilkes-Barre, Pa.

Contemporary designed KITCHEN and BAR STOOLS in TWO HEIGHTS, for every home. Handsome with every decor. Priced for the budget-wise. A set of these stools makes a wonderful GIFT. Use in game room, den, patio, dining and dressing rooms! Sturdy wrought iron base, ring foot rest, 14" foam rubber cushioned seat in leathertone plastic of light green, ivory, dark brown or red. Take your choice of cover and height!

TABLE HT. 19"....\$9.45
COUNTER HT. 29"....\$9.95

SEND YOUR ORDER TODAY! Cash, Check or Money Order. Money returned if not satisfied.

Please send me the following:

MAKE
YOUR
CHOICE
SEND
ORDER
TODAY!

BAR STOOL Counter Ht.....	Lt. Green	Ivory	Dr. Brown	Red
Table Ht.....				
Amount Enclosed <input type="checkbox"/> Check <input type="checkbox"/> Money Order				
NAME.....				
ADDRESS.....				
CITY.....ZONE.....STATE.....				

BUILD IT YOURSELF WROUGHT IRON or BRIGHT-BRASS LEGS

Create individualized furniture. Use these bright-brass plated, or matte black wrought iron legs for tables, chairs, chests, etc. Modernize outdated pieces. All legs are welded at an attractive 12° splay. 1/2" diameter, except for three prong, which are 3/4". Rust proof, durable, sturdy. Prices are for four legs. Screws included. Freight prepaid. No COD's please. 10 day money back guarantee.



STRING CHAIR

Only \$7.95 2 for \$14.95

Exp. Chgs. Coll.

Wrought iron chair frame, 18" diameter red, rust proof. Durable semi-gloss finish. Special mason cordage in white, maroon, green or yellow. Complete instructions.

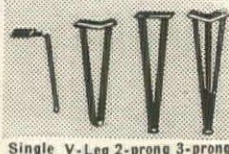

Leg Ht.	Single		V Leg	
	Brass	Wrought Iron	Brass	Wrought Iron
6"	\$6.45	\$3.95	\$7.45	\$4.50
12"	7.25	4.75	8.45	5.25
16"	8.25	5.75	9.25	6.25
22"			11.45	7.25
28"				9.95

Leg Ht.	2 Prong		3 Prong	
	Brass	Wrought Iron	Brass	Wrought Iron
6"	\$7.45	\$4.50	\$8.65	\$6.15
12"	8.45	5.25	9.00	6.50
16"	9.25	6.25	10.00	7.50
22"	11.45	7.25	13.45	9.95
28"	15.45	9.95	17.45	13.95

IRONMASTERS, INC., Dept. G2, Box 202, Williamsburg Sta., Brooklyn 11, N. Y.



PRICE SLASHED

Cutlery Items From W. Germany . . . Direct From Importer To You At Tremendous Savings.

6P—Handsome scissor set consists of a 3 1/2" & 5" embroidery, 7" bent dress-makers shear. Each made from excellent fully nickel-plated steel. Packaged in a beautiful genuine leather case, velvet/silk lined!

Regularly \$10.00 Reduced to \$6.95

12S—Household slicer, 12" overall, serrated blade—will not dull! A fine stainless blade, highly polished to perfection, topped by a firm black handle with brass rivets.

Regularly \$2.00 Reduced to \$1.50

Check or M.O.'s—prepd. Money-back guarantee Write for FREE catalog.

UNIMART

108 E. 16 St. N. Y. 3, N. Y.



Mesa Moccasins beautifully handcrafted in the Indian Reservation Country of soft, washable, suede cowhide, sturdy leather soles, lifted inside heel cushions and insoles (not rubber).

SHEER BLISS TO WEAR

CHOICE of Natural, Turquoise, Golden Corn, Brown, Russet, Em. Green, Red, Indian White.

FOR WOMEN sizes 4 thru 10.....\$4.95

BELT (adj. size).....\$2.95

POUCH BAG 9 1/2"x12" (tax incl.) \$5.95

FOR MEN too—all sizes thru 12.....\$5.95

FOR CHILDREN with little cuffs in natural or brown only.

Sizes 5, 7, 9.....\$2.95 11, 13, 2.....\$3.95

Send cash, check or m.o.

For COD's send \$2 deposit.

OLD PUEBLO TRADERS Box 4035-Dept. HM Tucson, Arizona

BUILDER'S GUIDE: NEW RANCH and COUNTRY HOMES

This brand new useful book illustrates 120 quality Ranch and Country Homes, all latest, distinctive designs. The newest plan book available showing homes for easy, enjoyable and comfortable living. Why don't you choose the one you like, then send for the moderately priced working drawings listed in the back of the book? Offers more ideas per dollar than any other book. Just \$2.00 postpaid. No COD's, please. Guaranteed to please. Harmonious Homes, 5762-72 W. Pico Blvd., Los Angeles 19, Calif.



SHOPPING

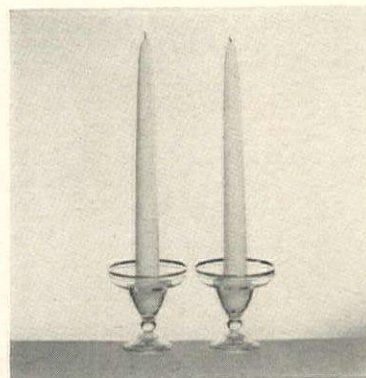

Candlevase to use two ways with the extra thick 15" candle or with an arrangement of small flowers at the base of the candle. Holder (4") is made of clear glass banded with gold; candles come in three colors: red, white, dark green. \$4.95 ppd. the set of two candle vases and two candles. Alexander, Box 4023, Philadelphia



Your green thumb may be tray you! Before it does be sure to get Analeaf! It contains everything you need to test your plants and soil for fertility and for nutrition. Kit contains: test tubes, chemicals, eye droppers, instructions. \$7.95 ppd. Order from The Irrigation Engineering Company, 406 Seventh Street, Riverside, Cal



An invalid's tray will look gay if you hide the every-four-hours-antibiotics, the energy giving vitamins under this cunning ceramic doll appropriate ly named Vita Minnie. Decorated in gay colors, Miss Minnie is 2 3/4" x 3". \$1 postpaid. Order from Inside California, 224 Second Street, Department HG, Manhattan Beach, Calif

HAGSTROM'S
Decorative Maps
of your favorite
STATES

Beautifully colored, artistically drawn maps show historic sites and natural landmarks. Ideal as wall decorations anywhere—see catalog for hundreds of other maps and uses.

(all maps postpaid)

STATE	MAP NO.	SIZE	In colorful mailing tube	Lacquered wall plaque
California	74	19 "x20 1/2"	1.50	4.50
Connecticut	93	24 "x18 "	1.50	4.50
Indiana	87	19 "x25 "	1.50	5.00
Maine	3	22 1/2"x31 1/2"	1.50	6.50
Mass.	45	38 1/2"x27 "	3.00	9.50
Michigan	85	18 "x18 "	1.50	5.00
New York	91	24 "x18 "	1.50	4.50
New Jersey	92	18 "x24 "	1.50	4.50
Ohio	29	21 "x22 1/2"	1.50	5.00
Penna.	94	23 1/4"x18 "	1.50	4.50
Cape Cod	65	22 "x29 "	1.50	5.50

COMPLETE CATALOG OF DECORATIVE MAPS
Send for Hagstrom's 44-page illustrated catalog of Historical, Humorous, Religious, Pirate Lore and Children's Maps for the home, school or office. Please enclose 10c for mailing and handling costs.

HAGSTROM'S
DEPT. 123, 311 BROADWAY
NEW YORK 7, NEW YORK

Lucky Vegas



"SANDS" TIE

Direct from the "fabulous Sands Hotel," Las Vegas! The "out of this world" hand decorated TIE, designed for and worn only by the Casino dealers; an artistic gem visitors covet but cannot buy in Vegas. In gorgeous jewel-like hand decorations that glitter like Vegas in the night. Now! Exclusively available. \$5.00 ppd.

KEY RING DICE

Also, guaranteed, "official" DICE rolled in real play on the "greens" of the "Sands." Lucky imprinted unique pocket piece, key ring or charm \$1 ppd. No COD. Carol Beatty Dept P-13, 7410 Santa Monica Blvd., Los Angeles 46, Calif. Send for FREE catalog.



AROUND

the picture bank is a fine device! Insert a photograph of your wee one and drop the hint to visitors that you are saving quarters for baby's future. Watch the kind-hearted drop in the coins. But wait until they have before tapping the bank because your source of revenue might dry up. \$1 ppd. Jonathan Edge, Box 329, Newport, N.H.



ewel yardstick. Whether you sew or knit or measure lumber for a building project, you'll love this pretty folding yardstick. Made of opaque plastic in ruby red, emerald green or sapphire blue, it comes with a matching cotton case. \$1.50 postpaid. Order from Crowley-Milner, Department HG, Detroit, Mich.

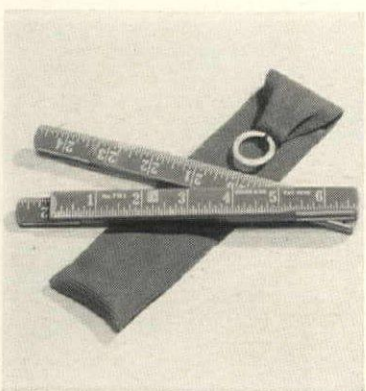

stamp lift is for stamp collectors! It's the device which easily and neatly separates cancelled stamps from envelopes and wrapping paper. Just fill with water and it will work. Ivory or green plastic. About 3 1/4" x 5 3/4" x 1 3/4". \$3 postpaid. Order from General Designing Service, Box 167, San Francisco, California.

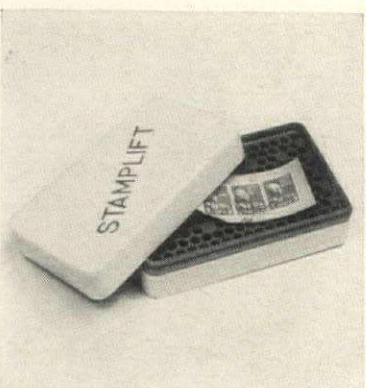

RECOMMENDED BY PARENTS

FREE CATALOG

New Stylized PLASTIC SLIP COVERS

KEEP FURNITURE CLEAN AND BEAUTIFUL
Choose from over 150 models and sizes in Shaped-To-Fit transparent furniture covers, low as \$3.95. Guaranteed finest protection against dust, spots, wetting, romping tots and pets. Wipe clean with damp cloth. Also separate cushion covers. Amazing 10-day "no-risk" trial offer. Write for FREE Catalog, Style Guide and Plastic Sample.

HOUSE OF SCHILLER 180 N. Wacker Drive Dept. HG-24, Chicago 6, Ill.

NEW! **THE HOW-TO BOOK ON STRAWBERRIES** **AUTHENTIC COMPLETE**

EASY TO READ & UNDERSTAND

The most complete (and completely fascinating) book on strawberry culture ever published! 112 pages of delightful reading—subtly scientific, dependably accurate, amusingly illustrated with over 200 cartoon drawings.

\$1.50
Postpaid in the United States. Your money cheerfully refunded if you can return THE BOOK in ten days with an honest reason for not liking it!

THE BERRY PATCH
Dept. HG Honeoye Falls, N. Y.

THE HOW-TO BOOK ON STRAWBERRIES

The most complete (and completely fascinating) book on strawberry culture ever published! 112 pages of delightful reading—subtly scientific, dependably accurate, amusingly illustrated with over 200 cartoon drawings.

\$1.50
Postpaid in the United States. Your money cheerfully refunded if you can return THE BOOK in ten days with an honest reason for not liking it!

THE BERRY PATCH
Dept. HG Honeoye Falls, N. Y.



HIS INITIALS BRANDED ON THIS GENUINE CALFSKIN

FOR USE ON BEDROOM FLOOR OR WALL . . .

Junior Buckaroo or Sportsman, these silky, short-haired calfskins are perfect for his bedroom or den—for floor or wall. Soft yet durable. Sueded back. 3 Initials brand (print initials desired). Choice: black or brown with white. App. 5 sq. ft.—\$12.95 PPD. 6 to 7 sq. ft.—\$17.95 PPD. Unbranded \$1.00 less.



Especially for HER—
"SNUGGLE RUG" Give her that "lap-of-luxury" feeling with these deep, silky sheepskins to scatter beside her bed—before her fireplace—in her playroom. Cloud soft, they make cold morning rising a joy. Choice: cloud white or honey. App. 8 to 9 sq. ft.—\$12.95 PPD.



AND NOW—"BUNNI BEAR"—IN your choice of oval or rectangular shape. Sumptuous, extra long, 4" hair lends warmth to any room—charm to any setting. All are genuine, imported sheepskins . . . the finest available. Wonderful as a gift or for your own use. Specify choice of oval or rectangular. Snow white. 24"x42"—\$19.95 ppd. 30"x50"—\$29.95 ppd.

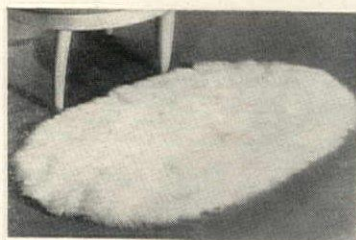

Brandicalf
UNIQUE LEATHER GIFTS • Dept. G2-4, 157 Federal St., Boston 10, Mass.

Write for Free Gift Catalog
No C.O.D.'s Please

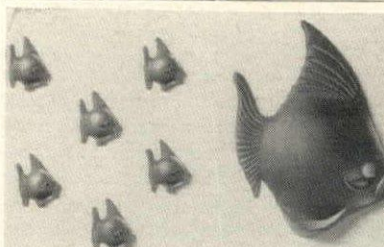

Newest Idea in Wall Decorations! "Little Fishes" Family METAL WALL-CREST

The cleverest little decoration you've ever seen. A whole "school" of fish—Mother, who is 4 x 4 1/2", and her brood of 6 children, each 1 x 1". These little charmers will swim right into your guests' hearts and you won't need to fish for compliments. Fit the decor of any room—living room, den, nursery, kitchen, bathroom—they're at home out of water! Made of lightweight metal in black, white or brass colors. Complete with simple fittings for quick mounting. The whole family is yours for only \$1.98—we pay all postage charges. Specify color.

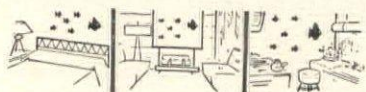

HOUSE OF SCHILLER

180 N. Wacker Dr., Dept. HG-27, Chicago 6, Ill.

THE NEW GYRO-SWAY Ship's candle holder



UNIQUE SOLID BRASS BEAUTIFUL

FOR TABLE OR WALL

Romantic as a galleon on the Spanish main. Gyro-sway's unique design keeps candle upright regardless of dish position. Height 4 1/2". Send check or money order. No C.O.D.'s please.
Each \$4.00 postpaid.



HUNTER HOUSE

1822 Woodland Ave., Racine, Wis.



For The Memory of Happy Events

All of us wish to hold on to memories of the Big Moment in our lives—a wedding, an anniversary, a birth, a graduation or a private red-letter day. Send us the invitation or announcement (handwritten messages, too) and we'll reproduce it precisely in permanent black line on a white glass tile forming the lid of a handsome wooden cigarette box. Box holds three packs of king-size or regular cigarettes and comes in a choice of hand-rubbed finishes—black lacquer, fruitwood (honey blond) or mahogany. \$10.00 postpaid.

No C.O.D.'s, please

Catalog on Request

Holiday House

22 Bellevue Theatre Bldg. Upper Montclair, N. J.

OLSON RUGS

Now, BETTER THAN EVER

"...the Loveliest
Broadloom Rugs
I've Ever Seen for
SO LITTLE MONEY"

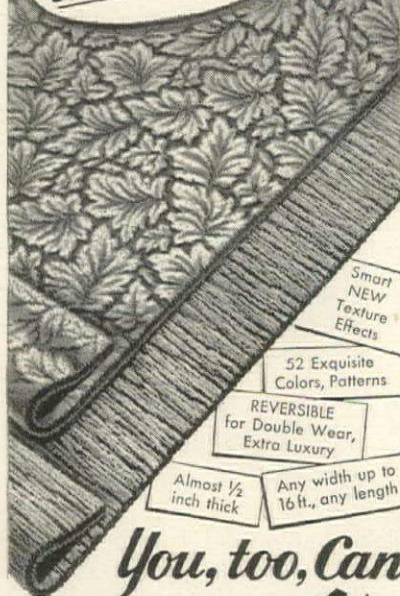

Smart
NEW
Texture
Effects

52 Exquisite
Colors, Patterns

REVERSIBLE
for Double Wear,
Extra Luxury

Almost 1/2
inch thick

Any width up to
16 ft., any length

**You, too, Can
SAVE UP TO 1/2
.. by Sending us Your
Old Rugs, Clothing.**

Over 3 Million Women have made the thrilling discovery that the seasoned wool and other material in their discarded rugs, carpets, clothing, etc., are valuable and can be scientifically reclaimed, shredded, sterilized, merged, the old colors bleached, then carded with choice new wools, respun, redyed and re woven into beautiful, new, deep-textured Reversible Broadloom Rugs "fine enough for any home."

You'll Say: "AMAZING!"

Learn how you can get luxurious new rugs by sending your discarded materials to the Olson Factory at our expense.

Why pay for costly wool when you have more usable material than you realize?

We Promise You the finest rugs you ever had for so little money. You risk nothing by a trial. We Guarantee Satisfaction.

Our 80th Year.

Choice of 52 solid, two-tone colors, Leaf, Floral, Early American, Oriental designs, Embossed Effects, and Ranch House Moderns regardless of colors in your materials. Any size up to 16 ft. wide, any length. Orders completed in about a week. You can't get Olson Rugs in stores or thru agents, only from the Factory.

Chicago New York
San Francisco
Mail This Coupon or
a Postcard



**FREE
CATALOG
IN COLORS**

OLSON Rug Co. Dept. N-82
Chicago 41, Ill.
Please mail 40 page Book of Rugs,
model rooms in color Free to:
NAME _____
ADDRESS _____
TOWN _____
STATE _____

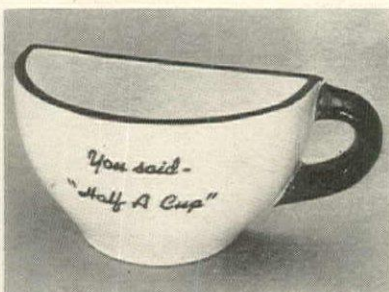

When He Asks for
"HALF A CUP"!

Here it is, in handsome white ceramic... literally half a cup! The handle, trim and catchy inscription are in green and brown. Full size in every other respect, "Half a Cup" is perfect for your knick-knack shelf, mantle, coffee table. Order by mail today—be sure to get "extras" for friends, too. Ask for our big new Gift Guide when you write.

ONLY
75c
postpaid

Satisfaction guaranteed or money refunded.

Order By Mail
With
Confidence

Gifts and Greetings
Rockland 56 Mass.

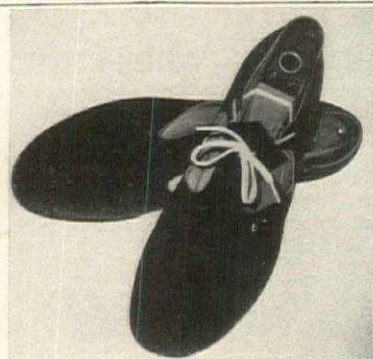

**BALLET MOCCASINS
FOR HOME OR PLAY**

Walk with the grace of a ballerina... the assurance of an Indian Princess... in these comfortable Ballet moccasins. Custom styled in genuine suede leather with flexible cowhide soles. Choice of red, golden tan or black. Sizes 4 to 10 (full sizes only). At this wonderfully low price, you will want a pair of each color. Only \$2.49 a pair ppd. (3 pair for \$6.00.) Money back if not delighted.

CAL-LEATHER CO., Room 82
963 Harrison St., San Francisco 7, Calif.

**"AVRA"
CONTOUR CHAIR**

Take life easy—
in the chair
doctors
recommend...



You never relaxed like this before! This wonderful lounge cradles & supports every inch of your body at the most restful angle. Lean back—and it shifts from sitting to reclining position. Pivots on base. Perfect for year-round indoor & outdoor use. Lightweight, yet sturdy, polished aluminum. Durable plastic SARAN covers (blue, green, yellow). Indicate 2nd choice. **Only \$19.98**

Send check or money order. Shipped express collect. Sorry, no C.O.D.'s. Money-back guarantee. Ask for list of other items "For Modern Living".

AVRA INDUSTRIES
P.O. Box 1064 • Washington 13, D. C.

SHOPPING AROUND

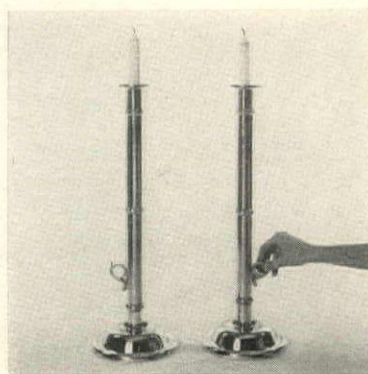

Perfect replica of an antique English candlestick is shown in this photograph. Hand crafted by Danish artisans, it is made of solid brass. A pair of the sticks would make an important accent. Over-all height 20"; weight 4 pounds each. Price for one; \$47.50 the pair. Please Order from Talbot-Vesthus, 805 Lexington Avenue, N.Y.

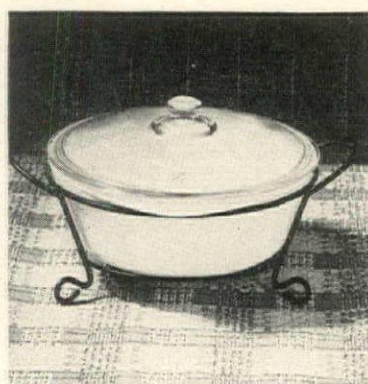

A see-through lid makes this opaque glass casserole a joy to use. Base is made of milk-white oven glass, covered in clear glass and the combination fits into a handsome black finished wrought-iron serving rack. \$3.49 plus 25c postage for the 2-quart size. Paragon Enterprises, 8627 Melrose Avenue, Dept. 301, Hollywood, Cal.



A man's invention (and a good one) is this light for a woman's pocketbook. Snap open to the inside of your purse and you will be able to see as you rummage through the man's storm. Made of metal finished in red, in black, or in ivory enamel. \$1.50 postpaid. Order from The Tested Sales, 2 Broadway, New York, N.Y.

**PROTECT YOUR DOG
FROM LOSS OR THEFT!**

With This Unique,
Appealing
NAME AND
ADDRESS
DOG TAG



Now, Guarantee the return of your pet... lost, strayed or stolen! No one could resist your dog's personal appeal—to return him—which is finely engraved on this handsome, gleaming, tarnish-proof, chrome-finished identification disk... Your Dog Will Wear With Pride!

DON'T DELAY—ORDER TODAY!
Send your dog's name and your name, address and phone number, along with just \$1. We'll ship your tag postpaid within 7 days, complete with "S" hook for easy instant attachment to your pet's collar. **SATISFACTION GUARANTEED.**

John and Lynn's
GIFTS FOR PETS

Dept. D302, 145 58th St., Brooklyn 20, N. Y.
YOU MUST BE DELIGHTED OR YOUR MONEY BACK

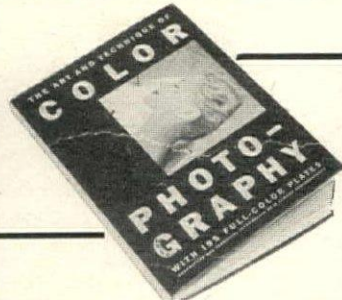

**195 Photographic Masterpieces
IN BRILLIANT COLOR**

Landscapes, portraits, still-lives, travel fashion, experiments by 17 famous photographers, all reproduced in brilliant full color. Notes and technical data on camera, lens, film, lighting, exposure each picture. A treasury of a new form, handsomely bound. 10 x 12 inches.

Only \$10.00 per copy at all bookstores or send this ad with your name and address and pay postman \$10.00 plus postage charge. If not entirely satisfied, return book for refund. TO SAVE POSTAGE: enclose \$10.00 with order. Same refund privilege. WRITE TODAY:

Vogue, Dept. 2-HG, Greenwich, Conn.

FOR YOUR BUDGET BEDROOM —



Rif-San MODERN

RIF-SAN—a Modern Group of bedroom furniture—so named for its pleasing color and interesting shadow effects of its exclusive design. The RIF-SAN Series far outstrips its low budget price in looks, in roomy convenience, and in the basic qualities of construction. For your modern bedroom, either large or small, RIF-SAN is the kind of furniture that is easy to live with and easy to decorate around.

Representative groups of this furniture can be seen at most better furniture stores.

A portfolio of other outstanding HICKORY designs, bedroom and dining room, in both modern and 18th Century styling, will be sent you FREE upon request.

Triple Dresser and Mirror\$199.50
Chest\$116.50
Bar Bed\$ 87.50
Bedside Tables....\$41.00 each

Prices may vary slightly in different sections of the country.

HICKORY MANUFACTURING CO.

Bedroom Furniture Dining Room

HICKORY • NORTH CAROLINA



Bedside Tables....\$41.00 each
Low Foot Bed.....\$ 53.00
Double Dresser and Mirror\$150.00



—Your identification on all HICKORY furniture.



"SANTA ROSA" LEAVING NEW YORK HARBOR

Really relax on a **GRACE LINE CRUISE** to the **CARIBBEAN and SOUTH AMERICA**

The "Santa Rosa" and "Santa Paula," especially designed for tropical cruising, provide every comfort and luxury: large, outdoor tiled swimming pools; light, airy dining rooms on top decks; excellent cuisine; gracious public rooms; beauty salons; sun decks; attractive cocktail lounges; dance orchestras; shipboard entertainment and interesting trips ashore. Every room is outside, each with private bath.

Twelve Day Cruises from New York every Friday.

Also 16-18 Day Cruises every Friday from New York on cargo-passenger "Santas." See your travel agent or

GRACE LINE

10 Hanover Sq., New York, Agents and offices in all principal cities.

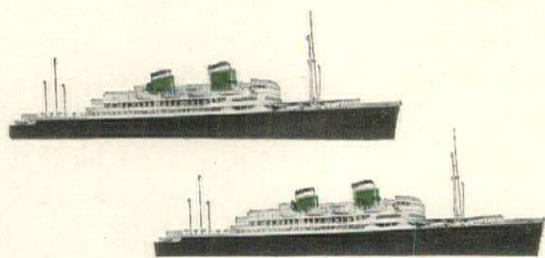

Mexico

a fascinating land of incredible contrasts and innumerable lures

Mexico is a country where you find contrasts at every turn. Take, for example, the Mexican landscape where startling beauty derives from incredible juxtapositions, where the mountains look as though they had been starched, pleated and ironed against the sky, and the little villages seem to have been dropped whole from heaven by a giant biscuit maker who decorated each one with a church. Traveling through this exotic landscape just below our southern border, one is constantly exhilarated by sudden change. Just beyond the hill there is always a surprise. It may be desert, sierra or scoriac canyon, a town or village that tumbles down the mountainside (like Taxco or Guanajuato), an aquamarine bay (like those at Mazatlán, Manzanillo, Zihuatanejo or Acapulco), or the ruin-strewn flatness of Yucatán. It may be the evergreen forests near Río Frío on the road to Puebla or the staggering valleys beyond Tehuacán on the road to Orizaba, Córdoba and Veracruz. It may be the silver-tipped cone of Mount Orizaba around whose base pineapples and gardenias grow among leathery green coffee bushes, or a beach where the Gulf swells topple and the palm trees rustle as at Boca del Río. In the state of Michoacán it is very apt to be a lake, such as Pátzcuaro with its ancient Far Eastern air, or a volcano like the young Parícutin. Some of these regions exist in our own century. Others seem to have been arrested in the era of Díaz or Montezuma or the god-heroes of the Toltec-Aztec-Maya civilizations. From Mexico City the roads go out in all directions through diverse climatic zones and through time.

This landscape is, of course, peopled. Look at one of those stiff, noiseless mountains on a Saturday morning. White dots of men like beads upon a string thread down the trail over the bare humps to the plain. As they come closer you see between them dark-eared asses and twinkling donkeys trotting on fine little feet, under great twin baskets filled with tomatoes and gourds, twin nets of jars looking like misshapen bubbles, twin bundles of faggots neatly cut, or twin sacks of charcoal. Often sitting between the baskets rides a woman with her child tight in the *rebozo* at her breast. Here and there a baby donkey trots after its laden dam.

All over Mexico, down from the mountains, across the plains and out of the valleys, the Indians come to the nearest

important town for the ritual of the market. Although it is one of the commonplaces of Mexican daily life, the native market is of unfailing interest to the foreigner. Mexican shops in the States have familiarized us with many of the objects for sale, but they cannot import the atmosphere, the color and the smells, nor the charm of the Indians as they trade and fraternize. In the markets you will find aspects of Mexican life that have not changed since the days of the Aztecs. And so you will if you are lucky enough to discover a fiesta in Oaxaca, Tehuantepec, Querétaro or on Lake Pátzcuaro; at such ritual-dances as the Plume-dance (Oaxaca) or *Los Voladores*, the flying-pole dance (Papantla, Vera Cruz) you can hear small drum and primitive flute produce hauntingly mournful sounds. On Lake Pátzcuaro you can also hear the Tarascan Indians talking softly in their twittery polysyllabic language as they pole their long dugouts over the still, clear waters. On the isthmus of Tehuantepec you will find the strong, straight-backed women that Miguel Covarrubias, Mexico's great cartoonist and anthropologist, has written so glowingly about in his book *Mexico South*; and in Yucatán you will see Mayans whose profiles are echoes of the sculptured ones of ancient gods.

Then there are the churches. Some ten thousand of them were built during the colonial period, many of them esthetic masterpieces which survive today. In the small villages the church from a physical point of view seems to be the sole reason for the village's existence. For if there were no church there would be no point to make for. Always where there is a church, there is a plaza, a *zócalo*, and there the community life is carried on. Some of the little churches are quite simple, but many others are among the most sumptuously decorated religious edifices in the world, containing acres of gold leaf, tons of silver, copper and bronze and fortunes in rare woods. The largest is the cathedral in Mexico City, reputed to be second in size only to St. Peter's in Rome.

Besides these remarkable Spanish mementos, Mexico contains an impressive array of ancient Indian monuments, including the Toltec pyramids of Teotihuacán, the Aztec Quetzalcoatl Temple, the Zapotec ruins of Mitla and the Mayan cities of Chichén Itzá and Uxmal in Yucatán and Palenque, Chiapas. At the

(Continued on page 44)

House & Garden's Travelog

A DIRECTORY OF FINE HOTELS AND RESORTS

IDENTIFY YOURSELF AS A READER OF HOUSE & GARDEN WHEN WRITING TO THESE HOTELS FOR INFORMATION OR RESERVATIONS

ARIZONA

PHOENIX

Paradise Inn. "Just like the name." Everything. One of America's most beautiful and pleasant resorts. Chi. Off.: SU 7-3933, or Fred Renker, Mgr.

TUCSON

Santa Rita Hotel. 250 rms. Tucson's social entr. Western atmosphere; yr. round activity. Air-conditioned for your comfort. Dancing, sports, sun.

ARKANSAS

HOT SPRINGS NATIONAL PARK



Arlington Hotel & Baths

Enjoy complete relaxation at America's supreme Spa. Good golf, forest bridle trails, mellow sunshine. Spring racing at Oaklawn. Matchless bathhouse in the hotel, treating arthritis, high blood pressure, etc. Cuisine for epicures. Direct air and Pullman service. On U.S. 70. For tariffs and reservations, address W. E. Chester, General Manager.

CALIFORNIA

LOS ANGELES

Chapman Park Hotel and Bungalows. On Wilshire Blvd. Pvt. pool, gardens, entertainment, convenient to all points. Tom D. Miles, Mgr.

SANTA BARBARA



Santa Barbara Biltmore & Cottages

Your choice of the Modified Amer. Plan or Eur. Plan at the most luxurious hotel on the Pacific Ocean! Modified A.P.: rates from \$22 dbl., include breakfast, dinner, resort facilities & privileges of the exclusive Coral Casino Beach & Cabana Club. E.P.: \$10-\$12-\$15 dbl.; no resort or Coral Casino privileges. Dining room open to public. Ideal stopover for motorists driving between San Francisco and Los Angeles.

FLORIDA

DAYTONA BEACH



Daytona Plaza

Formerly Sheraton Beach Hotel, Daytona Plaza the only large, aristocratic hotel on the "world's most famous beach." in beautiful Daytona. Discerning clientele. Accommodates 300. Spacious rooms, cabanas, finest cuisine, swimming pool, golf. Interesting entertainment. Moderate rates offer supreme value. Also separate 2 and 3 room apartments, adjacent to hotel, monthly or seasonal. Write for booklet & rates.

ARIZONA is a wide open state. Its craggy deserts, canyons and tall virgin forests give the landscape a stark, surrealistic beauty. Here is the vast kaleidoscope of the Grand Canyon, the wonders of Boulder Dam, the Painted Desert, the rodeo and the coat-tree cactus. In one of our most healthful vacation states, the clear, dry air and prevailing sunshine sharpens the vivid colors of the Southwest. You can fly to Arizona via TWA or American Airlines, ride the Union Pacific Railroad, or drive out U. S. Route 66, and there explore the broad highways that seem to run straight into the horizon.

FLORIDA

BELLEVISTA BEACH

Sanseair. Gulf's Long Key-St. Pete (Z. 6) gladdens gourmets, shoppers. Sun, fun, simple life. 2½ acres, private beach, dock. Apts. accom. 4-6.

CAPTIVA ISLAND

South Seas Plantation. A beautiful 225 acre tropical island resort in the Gulf of Mexico. Lodge, Manor House, Cottages. Amer. Plan. Folder.

CLEARWATER

Fort Harrison Hotel. Everything new. Pvt. Gulf beach, htd. swimming pool, TV in rooms, planned social activities. W. L. Weakley, Mgr.

DELRAY

The Colony.—Seconds away from shops, movies, churches. Write Box 16, Delray Beach, Fla., or N. Y. Res. Office, 630 5th Ave., Circle 6-6820.

FORT LAUDERDALE

Holiday. Smart, new. On Ft. Lauderdale's only pvt. beach. Superlative food. Dancing under the stars. All ocean view rooms. G. McMullen, Mgr.

FORT LAUDERDALE



Lago Mar Hotel and Apartments

Directly on the ocean with a half-mile of private beach. Ft. Lauderdale's largest, most luxurious hotel. One, two or three bedroom apartments, efficiencies and hotel rooms. Air conditioning. Two Pools. Dining Room. Two Cocktail Lounges. Open year 'round. Write Kenneth Arnold, Gen. Mgr. direct or Robert F. Warner, Inc., 588 Fifth Avenue, New York; Judson 6-5500.

FORT LAUDERDALE

Poinsettia Beach Hotel. Combining relaxation with cheery social activities for your mood. Personalized service, superb cuisine. Excellent golf, fishing.

MIAMI



The Columbus

Now, more than ever, Miami's finest hotel. The new Top o' the Columbus cocktail lounge and dining room is the showplace of Miami. Newly decorated lobby and public rooms. 100% air conditioned. Downtown terminal all major airlines. Write now for colorful folder, rates, and reservations, to Arthur G. Feenan, Manager.

FLORIDA

MIAMI

The Towers.—Miami's Finest Apartment Hotel. Secluded, yet central to everything. Write for new color folder: 332 S. E. 2nd Ave., Miami.

PUNTA GORDA



Hotel Charlotte Harbor

Magnificent private estate overlooking Charlotte Harbor on the West Coast. A complete resort with championship 18 hole golf course, private beach at door, mammoth swimming pool, fast rubico tennis courts, fishing and other sports. Dancing. Congenial social life. For booklet and rate schedule, write direct, or N. Y. Reservation Office, 630 5th Avenue, Circle 6-9260.

ST. AUGUSTINE



Hotel Ponce de Leon

North Florida's premier resort. Save a day coming and going. Golf on our private 18-hole championship course. Swim in new temperature-controlled pool. Relax in luxurious surroundings of the Spanish Renaissance. Enjoy finest food anywhere and courteous personal service. Spend your winter holiday in America's oldest city. Send for Color Brochure. Manager, Edward G. Flather, Jr.

ST. PETERSBURG



The Huntington

A resort Hotel of Merit . . . the acme of "outdoor-indoor living"! . . . Close to downtown and waterfront activities, yet secluded by its own luxuriant Tropical Gardens. . . . Deservedly noted cuisine . . . Unique cocktail lounge . . . Outdoor bar . . . The Lanai and terraces for sunning . . . Children's playground. Modified Amer. or Eur. plan. Write for color folder and rates. Paul G. Barnes, Mng. Dir.

FLORIDA

PALM BEACH

Palm Beach Biltmore.—"Center of the Winter-time World". . . Florida's largest hotel . . . lavish, varied, complete. Write for color brochure.

ST. PETERSBURG

The Tides. One of America's most charming resorts. Directly on the beach. Choose hotel & cabana rooms, apartments or cottages.

GEORGIA

SAINT SIMONS ISLAND

King & Prince Hotel. Year round resort. E. P., directly on ocean, pvt. beach & pool; dancing, fishing, riding, golf. Near Brunswick, Georgia.

NEW JERSEY

ATLANTIC CITY



Hotel Dennis

For eighty-six years one of America's most gracious, modern family hotels—on the Boardwalk in the center of this world-famous resort. Year round activities—golf, riding or lolling on the Sun Decks by day—movies, entertainment or dancing by night. American and European plans —Health Baths—moderate rates. For reservations call Atlantic City 4-8111.

ATLANTIC CITY

Marlborough-Blenheim. At the edge of the sand and sea. Ocean-front sun decks, porches, and solaria. Evening entertainment. Fresh and salt water baths.

Let the House & Garden Travelog assist you in making plans for your vacation. Enjoy the hospitality of the hotels we list for your pleasure.

NEW YORK

NEW YORK CITY

The New Weston. Madison Ave. at 50th St., at the center of business and social life. Weston Court, English Lounge and Restaurant. A Knott Hotel.

The Westbury. Madison Ave. at 69th St. Distinguished clientele. Air-conditioned rooms & suites. Polo Bar, Lounge and Restaurant. A Knott Hotel.

PENNSYLVANIA

HERSHEY

Hotel Hershey & Cottages. One of America's finest. Delightful living. Open year 'round. Hershey, Pa. Joseph Gassler, Managing Director.

SKYTOP



Skytop Club

Enjoy rest and relaxation on a 5500 acre mountain estate "High in the Poconos". Movies, indoor games, dancing. Snow brings unexcelled skiing (2 tows), tobogganing, skating, sleigh riding. And Skytop's cuisine is long-famous! Only 3 hours from N. Y. or Phila. Write for Honeymoon Booklet, Skytop Club, Box 21, Skytop, Pennsylvania.

VERMONT

STOWE (MT. MANSFIELD)



'The Lodge at Smugglers' Notch

Gay, gracious living in the very heart of the ski area. European chef, renowned cuisine, epicurean wine cellar. Cocktail lounge, game rooms, dancing, skating. Modern spacious bedrooms. World famous Sepp Ruschp Ski School at your service. Write for color folder. Make reservations early. Tel. Stowe 6-3311. Nicholas V. Mara, Mgr.

VIRGINIA

WILLIAMSBURG



Williamsburg Inn

The beauty of the 18th century awaits you in this re-created colonial community. Williamsburg is of interest to everyone. Tours through the historic buildings . . . golf, tennis, cycling, lovely gardens. Modern hotels, colonial guest houses and taverns. Write direct to Miss F. G. Burns or Williamsburg Reservation Office, 630 5th Ave., N. Y. Circle 6-8896.

CANADA

MONT GABRIEL, P.Q.

Mont Gabriel Club. Luxurious 1000 acre mountain top resort. Top-notch skiing—modern T-bars. 40 miles north of Montreal. Picture folder.

MONT TREMBLANT, P.Q.

Manoir Pinoteau. At base of Tremblant. Outstanding French Inn and Ski Resort, own beginners tow and ski school. \$9 to \$17.50 A.P. Folder C.

QUÉBEC, P.Q.



The Château Frontenac

Headquarters for winter sports fans! Ski at Valcartier and Lac Beauport. Gentle slopes for beginners, fast slopes for experts. Ski Hawk School for famous French-Parallel technique. Skating, sleighing, tobogganing, hockey matches. Enjoy the Château's spacious rooms, superb meals, friendly service. Contact your Canadian Pacific agent or Manager, Château Frontenac.

BAHAMAS

NASSAU



The British Colonial Hotel

Open for the Winter Season, Dec. 15—April 15. Superb accommodations and unstinting service in a colourful seaside setting. Pvt. beach, pool, tennis courts on Hotel grounds. Nearby facilities for riding, polo, deep-sea fishing, sailing, water skiing. Guest privileges at our own and jointly operated Bahamas Country Club. U. S. Rep. Robt. F. Warner, Inc., 588 5th Ave., N.Y., or your local Travel Agent, R. G. Neizer, Gen. Mgr.

BAHAMAS

NASSAU, CABLE BEACH



Balmoral Club

The luxurious Caribbean resort club with accommodations to suit every discriminating taste. Club privileges, three private ocean beaches, cabanas, sports and social activities. Renowned restaurant, exceptional service. Consult your travel agent or Balmoral New York Office, 16 W. 55th St., New York 19, JU 6-3070.

BERMUDA

PAGET

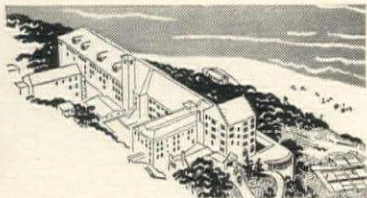

Elbow Beach Surf Club

Here on the picturesque South Shore is Bermuda's complete club resort. New tennis & badminton courts, new indoor games building, golf privileges. Air-conditioned dining room & cocktail lounges. Beautiful rooms all with bath and one of the finest beaches in the world! See your Travel Agent or call N. Y. Office JU 6-5500.

TUCKER'S TOWN



The Castle Harbour

Hotel . . . Golf, Beach and Yacht Club. This complete resort is set in 180 landscaped acres . . . highlighted by the "Coffee Chine", a glen aflame with Passion Flowers, Bird-of-Paradise, Lantana, Hibiscus, Poinsettia, Bougainvillea and other exotic flora. For beautiful color folder write: Wm. P. Wolfe Organization, Rep., Dept. HG, 500 Fifth Ave., N. Y. C. 36. Also Boston, Chicago, Cleveland, Philadelphia, Toronto.

TUCKER'S TOWN



Mid-Ocean Club

World-famous golf course. Private Beach. Sheltered en-tout-cas tennis courts. Sailing, fishing, dancing. Cool spacious rooms. American Plan rates. See your Travel Agent, or Wm. P. Wolfe, Rep., 500 Fifth Avenue, N. Y. 36, N. Y., LO 5-1114. Also Boston, Phila., Cleveland, Chicago and Toronto.

VIRGIN ISLANDS, U. S. A.

ST. THOMAS

Virgin Isle Hotel. A magnificent pleasure resort in a spectacular setting. Superb climate, all sports. New York Office, 730 Fifth Avenue, Plaza 7-5253.

The Mode is Caribbean . . . the weather warm . . . the people thoroughly charming . . . the hotels, all you desire for a perfect vacation.



GAY times and scenic gems—they go together in Canada's holiday havens.



PLAY in nature's spaces, minutes away from smart resorts, interesting cities.

This year: Canada!

VACATIONS UNLIMITED



LIVE WITH LOVELINESS IN NATIONAL PARKS, GREEN LAKELANDS . . . ALONG SUNNY COASTS

This time visit the land with the "faraway" flavour that's actually your next-door neighbour. Canada's nearness lets you devote *more* of your vacation days to pure pleasure . . . and in its fabulous range of beautiful playlands you'll find a site to suit *you*. See your travel or transportation agent soon; send the coupon now.



Get this beautiful Free Book!

01-1-21-54-01
CANADIAN GOVERNMENT TRAVEL BUREAU, OTTAWA, CANADA

Please send your 48-page, full-colour book on vacation attractions in all parts of Canada . . . ☐
Tell me where 16 mm sound films on Canadian travel subjects are available in the U.S.A. . . . ☐
Check ☒ as required

Name _____
PLEASE PRINT
Address _____
Town _____ State _____

Could you guess why antique-lovers collect Fostoria's Milk Glass?



OF COURSE, our milk glass is not actually 'old'. The point is, there are more antique-lovers than there are antiques—just not enough to go around. This creates a demand for good reproductions or adaptations—and we think we have some good ones here! Fostoria's milk glass has the same mellow look you see in

the museum pieces—because we make it just as the early glass-makers did—by hand. Think of it for gifts—you'll find many collectors' pieces where it's sold, as well as place settings like the one above (about \$8.00*). In open stock because it's made by the Fostoria Glass Company in Moundsville, West Virginia.

**slightly higher in the West*

FOSTORIA

MEXICO continued from page 41

end of the time scale there is the gigantic new University City, a brilliant fusion of modern building techniques and local materials, and the Jardines del Pedregal, a residential section, both on a lava flow outside Mexico City.

Whatever else you visit in Mexico, you are practically bound to visit the capital. Not only is it a fascinating city, it is the most convenient spot from which to explore the countryside, being pretty much in the center of things. Today you can reach it by car, train or plane.

The old Aztec city of Tenochtitlán was built, like Venice, over water. Canoes filled with flowers glided along its streets, while visitors and goods from the surrounding countryside arrived by way of Texcoco Lake. However, the Spaniards did not care for water. They filled the canals, tore down the temples and houses and created the basis for the present city. Today if you want to drift around in a canoe you will have to visit the floating gardens of Xochimilco, which is no chore as they are truly delightful, though sometimes overcrowded.

Mexico City, a cosmopolitan metropolis, 7,780 feet above sea level, is in the middle of a building boom and great new skyscrapers of brass, glass and colored mortar are elbowing their way up to the sky most everywhere. They do not deter the Indians from squatting on the sidewalks with their babies as they always have and at dusk their rusty gasoline lanterns glimmering beneath the shiny new windows above add one more contrast to the many that compose the Mexican scene.

If you would do as the Mexicans do, eat lunch anytime from half past one to four and dine at nine. The professional bullfights begin at four on Sundays and holidays from November through March. Practically nothing else begins on time so your days can be quite fluid. You might fill them up with visits to the markets to inspect the vegetables, textiles, pottery and flowers, the baskets from Toluca, the bubble glass from Puebla, old ironwork, Casuro records and smartly designed huaraches. Or you may drive down the Paseo de la Reforma to Chapultepec, Mexico's Bois de Boulogne, where crowds of bright-colored, sun-dappled figures move beneath the trees. Ride up Grasshopper Hill to the Castle of Chapultepec for a breathtaking view. For suburban excursions there are the aforementioned Jardines del Pedregal and University City, the Sanctuary of Guadalupe, the Pyramids of Teotihuacán, Quetzalcoatl Temple, Chapingo, the National Agricultural School where Diego Rivera's greatest frescoes line the walls of a former chapel, and Fortín de las Flores, an overwhelming mass of gardenias, bougainvillea and orchids. You may cushion your stay between excursions at such hotels as the Del Prado, Reforma, Genève, Ritz, and Regis.

The standard tourist run outside of the capital is Cuernavaca-Taxco-Acapulco, of which the middle town is definitely the most picturesque. Cuernavaca was popularized first by the Aztec emperors, then by Cortés, and

later by Emperor Maximilian and Carlotta. It is still a favorite with visiting barons from the United States and Mexico who have settled in magnificent estates replete with swimming pools. In fact, settling seems to be the best thing to do around there, for there is very little for the itinerant to do after he has inspected the Cathedral, Cortés' white house, now the Posada la Casona, and the murals by Diego Rivera in the Palacio Cortés, now the State capitol. Two places in the vicinity where it would be easy to settle forever are the Hotel Mandel, a sprawling affair with a swimming pool and drooping trees, and the Hacienda Vista Hermosa, where the swimming pool is built under the arches of an old aqueduct and you open the door to your room with a great Spanish key.

Taxco, tumbling down the mountainside, is reminiscent of Capri minus the sea. Its architectural glory is the rose-hued church of Santa Prisca, and the streets are lined with shops full of silver, tinware and sometimes paintings and furniture. The highest hotel is the Victoria with its broad stone dining terrace looking into the town.

The road from Cuernavaca and Taxco slips into the sea at Acapulco, a bay of great natural beauty, overcrowded with nightclubs, villas and hotels, some of them very splashy indeed. There is a morning and an afternoon beach, although nobody seems to pay much attention to protocol as both are continuously occupied. The water is as warm as baby's milk and the sand on the beach is hotter. Consequently most people lie around in states of apparent collapse. But in the evening things cool off, and everybody gets extremely lively (over at the Copacabana they shed their shoes and stockings to dance on the beach with water lapping their toes). If you like the gay life and tropical heat, Acapulco is the place for you, and you can enjoy it in style at the Caleta or the Hotel de las Américas, to name but two of the many hotels.

Guadalajara, whose soft liquid syllables signify 'river of stones,' is an aristocratic old Spanish city, 380 miles northwest of Mexico City, in the midst of low, gently rolling hills. Go there in the spring if you can when there is always sparkling sunlight and a fresh, invigorating tang in the air. Drive there over the Mexico City-Guadalajara Highway and enjoy a six-hour trip over sky-piercing sierras, through well-cultivated valleys, past colorful Toluca, and its snow-capped volcano, and past Morelia, the picturesque capital of Michoacán. History has laid a gentler hand on Guadalajara than on most Mexican cities, permitting it to pursue its own aristocratic, slightly remote destiny in a land of abrupt and lighting changes. Among Guadalajara's undisturbed architectural features is the sumptuous and bizarre cathedral which includes Gothic, Tuscan, Arabic, Mudéjar, Corinthian, Byzantine and Doric elements. Southeast of Guadalajara lies the new volcano, Parícutin, while scattered between that city and the capital are the delightful villages of Ocotlán, Celaya and Querétaro, each

(Continued on page 45)

MUSIC continued from page 2

bagpipe band, the harp, a flute, the barrel-house piano, the organ in Boston's Symphony Hall, and such novelties as *Rail Dynamics*, a collection of sounds recorded along the tracks of the New York Central on a rainy night, and a fantasy of sounds related to the ocean, called *Voice of the Sea*.

Under the Audio Collector label, Livingston Electronic Corporation (Livingston, New Jersey) offers *Voices from Vienna*, a mixed choir of 136 singing Schubert, Mozart, Beethoven, and Strauss. The same company also has a binaural recording of the 34-man Vienna String Symphony playing Hans Pfitzner's *Little Symphony, Opus 44*

under the direction of Kurt Rapf. On the Livingston label, the Barbara Carroll Trio (piano, bass, drums) plays a medley of popular selections including *The Gentleman is a Dope, I Can't Get Started* and *St. Louis Blues*. A quintet including pianist Erskine Butterfield plays a medley under the title *Just for Kicks*, and another record is devoted to Lenny Herman and 'the mightiest little band in the world' playing popular selections. So far binaural's greatest appeal is for those who are interested in sound as such rather than in music. When the listing of available recordings is expanded to include more musical favorites, both classical and popular, the story may be different.

MEXICO continued from page 44

of which should be visited by anyone interested in colonial religious architecture. Northwest of Guadalajara lies Mazatlán, a charming gulf town which must look somewhat as Acapulco did before it was 'discovered.'

Transportation

By plane: Pan American World Airways planes fly daily from Houston to Mexico City, connecting with Eastern Airlines coming down from New York. American Airlines offers connecting service from any of its domestic terminals and also direct service from New York and Los Angeles. Guest Airways flies daily from Miami to Mexico, connecting with an Eastern or National flight between New York and Miami.

By train: The main route lies via the Missouri Pacific from St. Louis to

Laredo, then over the tracks of the National Railways of Mexico to Mexico City. From the east the Pennsylvania Railroad has a through car to San Antonio, but the New York Central and the Baltimore and Ohio require a change at St. Louis in addition to the change at San Antonio. Three new Swiss streamliners ply the rails below San Antonio.

By car: The roads are good and little traveled by automobiles, but you must watch out for goats, sheep, cattle and pedestrians. Check your insurance broker before leaving home to see if your automobile policy covers you in Mexico. If not you can arrange for coverage at the AAA office in Laredo, Brownsville or El Paso. Bring your ownership certificate. You must get a permit from Mexican customs at the port of entry, and it is good only for six months and is not renewable.

CANNING continued from page 4

vegetables. Combine with the sugar and salt. Mix until sugar is all dissolved. Pour into sterile jars. Refrigerate. Serve with a curried dish.

Cocktail pickles

- 2½ lbs. sugar
- ½ cup brown sugar
- 1½ cups cider vinegar
- ½ cup tarragon vinegar
- 2 tbsps. allspice
- 1½ tbsps. peppercorns
- 3 cloves garlic
- 2 qts. dill pickles
- ¼ cup olive oil

Bring to a boil and boil vigorously for 5 minutes the sugar, brown sugar, cider vinegar, tarragon vinegar, allspice and peppercorns. Let cool and add the crushed garlic. Cut pickles in 1-inch rounds and put in a crock. When vinegar mixture is cool pour over the pickles. Add the olive oil and stir. Cover. Stir every day for 10 days

using a wooden spoon. Pickles can be sealed in sterile jars or kept in crock. Note: Use at table or impale on toothpicks and place on appetizer tray.

Pickled pineapple

- 1 pineapple
- 2 lbs. sugar
- 2 cups water
- 1 tbsp. cassia buds
- 4 whole cloves
- Peel of 1 orange—sliced
- 2-inch stick of cinnamon

Pare and core pineapple; cut in thin slices and then in quarters. Boil for 10 minutes the sugar, water, spices and orange rind cut in thin strips. Add the pineapple, cook for 10 minutes. For three mornings drain syrup from pineapple, bring to the boil and then pour over the fruit. Fill jars and seal. This is particularly good with baked beans.

ETHEL M. KEATING

Help your heart fund

Send contributions to the American Heart Assoc., Inc.
44 East 23rd Street, New York 10, N. Y.

far horizons
furniture of romance

If you're one of those people who don't get excited about furniture, brace yourself for a new experience: you're going to fall in love — at first sight! Suavely finished in a new dark brown Teak stain and sporting elegant brass accents, these John Wisner designs in sturdy rattan are as practical as they are beautiful. Buoyant foam rubber cushions slip-covered with sprightly Ficks Fabrics make for sublime lounging comfort; handsome brass casters for useful mobility; tile, plastic or oak parquet table tops for ease in maintenance. And — Far Horizons is not expensive, as a fine store near you will be happy to point out.



 **Ficks Reed Co.**

424 Findlay Street, Cincinnati 14, Ohio

New York—305 East 63rd St.

Chicago—631 Merchandise Mart Grand Rapids—Waters Bldg.

Cleveland—1240 Huron Road San Francisco—431 Jackson Sq.

Send 25 cents in coin only to Dept. A for your copy of "Furniture of Romance!" It will show you a happier way to more livable decorating.

PRESENTING
LUNT
Eloquence
STERLING

FOR THOSE WHO DEMAND THE
ULTIMATE IN LUXURIOUS STERLING



DIAMOND BRACELET COURTESY OF VAN CLEEF & ARPELS, INC.

MAGNIFICENCE IN STERLING...the most elegant solid silver of our time!
Luxuriously carved, heavy in weight—yet unmatched in charm and grace.
LUNT ELOQUENCE is Sterling of timeless beauty to hold, to admire, to possess.

Lunt Silversmiths

GREENFIELD • MASSACHUSETTS

There are three House & Gardens

American, British, French

AMERICAN HOUSE & GARDEN

420 LEXINGTON AVE., NEW YORK 17, N. Y.

Editor-in-chief

ALBERT KORNFELD

ART DIRECTOR

Alexander Liberman

MANAGING EDITOR

Eileen Tighe

ART EDITOR

Wolfgang Fyler

Associate: Warren Stokes

ARCHITECTURAL EDITOR

Will Mehlhorn

Consultant: William J. Hennessey

COLOR CONSULTANT

KITCHEN PLANNING

Elizabeth Burris-Meyer

COPY

Noel Pierce

Annett Francis

Marjorie Borradaile Helsel

DECORATING EDITOR

Robert Monroe

Associate: Elizabeth Sverbeyef

GARDENING

Consultant: Betty Blossom

Associate: Caroline Rutherford

HOUSEHOLD EQUIPMENT EDITOR

Hildegard Popper

MERCHANDISING DIRECTOR

Harriet Burket

Associates:

Jane Thomson

Audrey Nichols

Doris Norman Spiess

Hilda Sachs

Store Editor: Mary C. Burke

MUSIC

Consultant: Nelson Lansdale

PRODUCTION MANAGER

Rosalie Smith

SHOPPING AROUND EDITOR

Ann McLaughlin

CONTRIBUTING EDITORS

Fay Hines

Brooke Astor

Grace Phillips (Washington)

Dorothea Walker (San Francisco)

BUSINESS MANAGER

Arnold C. Shoop

ADVERTISING MANAGER

John A. Camph

BRITISH HOUSE & GARDEN

37 GOLDEN SQUARE, LONDON W1, ENGLAND

EDITOR Antony Hunt

MANAGING DIRECTOR H. W. Yoxall

FRENCH HOUSE & GARDEN

(MAISON ET JARDIN)

4 PLACE DU PALAIS-BOURBON, PARIS 7, FRANCE

EDITOR Thomas Kernan

MANAGING DIRECTOR: Philippe de Croisset

House & Garden

February, 1954

DECORATING

The American idea, 1954.....	49
Decorating almanac for 1954.....	64-75
American Provincial furniture, mellow accent in contemporary schemes.....	64-65
First cotton prints of the season.....	66-69
When is a curtain a work of art?.....	70-71
The Harlequin Look.....	72-75
Carnival gaiety for lunch.....	74
Cinqucento accessories look well in modern rooms.....	75
Silver leads a double life.....	76-77

BUILDING

Texas has taste.....	50-63
In Texas, an air-conditioned villa.....	52-53
The pavilion look in Dallas.....	54-55
A Fort Worth house with a Far-East flavor.....	56-59
In Dallas, echoes of Spain.....	60-61
A Houston house with a French heritage.....	62-63

BATHROOMS

New order of the bath.....	82-97
Bathroom in the Oriental mood.....	82-83
Bathing in the Roman tradition.....	84-85
Two rooms can live as neatly as one.....	86-87
The new kind of storage space.....	88-89
New materials provide beauty and brawn.....	88-89
Health room: new slant on relaxation.....	90-91
Countertop lavatory combines efficiency and glamour.....	92-93
Is your bathroom up to date?.....	94-95
Four ways to change the face of your bathroom.....	96-97
Good plumbing means good health.....	98
Better bathrooms begin with better equipment.....	99
Good lighting for good looks.....	111

GARDENING

Herbs for a gourmet garden.....	78-79
A gardener's guide to growing herbs.....	80
Little herbs are grown on a big scale by Rosamund Frost.....	81
Lexicon of soil by Wallace A. Mitcheltree.....	121
Window plants with a view-point.....	122-123

KITCHENS

Vacation in the kitchen.....	100-102
Music while you work.....	100-101
Week-end kitchen takes care of itself.....	102

FOOD

Open season on canning by Ethel M. Keating.....	4
---	---

TRAVEL

Mexico.....	41
-------------	----

ON THE COVER: Ancient Rome is echoed in a contemporary bathroom (described on page 84). Above the tile dado of the tub, a *trompe l'oeil* mural by Jay Gresham gives a vision of distance that lends enchantment. Towels, soaps and sponges are bright punctuation points. The Harlequin Look, a gay decorating trend introduced by HOUSE & GARDEN, is indicated here in a gold-and-white shower curtain. Inspired by a 15th-century Venetian motif, the Harlequin Look is described on page 72. Shower curtain and towels at Lord & Taylor, N. Y. Photograph, Haanel Cassidy.

HOUSE & GARDEN is published by The Condé Nast Publications Inc.

IVA S.V.-PATCÉVITCH, PRESIDENT

FRANK F. SOULE, VICE PRESIDENT & ADVERTISING DIRECTOR

BENJAMIN BOGIN, VICE PRESIDENT & TREASURER

MARY E. CAMPBELL, SECRETARY

PERRY L. RUSTON, BUSINESS MANAGER

COPYRIGHT 1954, THE CONDÉ NAST PUBLICATIONS INC., THE ENTIRE CONTENTS OF HOUSE & GARDEN, TEXT AND ILLUSTRATIONS, ARE PROTECTED BY COPYRIGHT IN THE UNITED STATES AND IN COUNTRIES SIGNATORY TO THE BERN CONVENTION AND TO THE PAN AMERICAN CONVENTION. ALL RIGHTS RESERVED. TITLE HOUSE & GARDEN REGISTERED IN U. S. PATENT OFFICE. HOUSE & GARDEN IS PUBLISHED BY THE CONDÉ NAST PUBLICATIONS INC. (ALSO PUBLISHERS OF VOGUE INCORPORATING VANITY FAIR, GLAMOUR, ELLE, AND BRITISH VOGUE, BRITISH HOUSE & GARDEN, FRENCH VOGUE, FRENCH HOUSE & GARDEN, MAISON ET JARDIN.) EDITORIAL AND ADVERTISING OFFICES: 420 LEXINGTON AVENUE, NEW YORK 17, N. Y. EXECUTIVE AND PUBLISHING OFFICES: GREENWICH, CONNECTICUT. SUBSCRIPTIONS: \$3.00 A YEAR, \$7.50 FOR TWO YEARS, \$10.00 FOR THREE YEARS. SINGLE COPIES: 50 CENTS. POSTAGE: SINGLE COPIES, 15 CENTS. POSTAGE PAID AT NEW YORK, N. Y. POSTMASTER: SEND ADDRESS CHANGES TO HOUSE & GARDEN, GREENWICH, CONNECTICUT, AND GIVE BOTH THE OLD AND THE NEW ADDRESS AS PRINTED ON THE WRAPPER OF THE LAST COPY RECEIVED.

Modern living requires modern bathing



Today, the pace of modern living is reflected in the design of modern homes . . . functional, labor-saving, yet completely comfortable. Similarly, modern bathing turns to the efficient economy found in beautiful, permanent FIAT showers. The sleek corner model pictured above virtually tucks away into a corner . . . occupies minimum space while providing a roomy bath. A FIAT shower enhances the value—improves the

appearance of your home . . . invites bathing the modern FIAT way. In *your* building plans, in *your* modernizing thoughts, include a FIAT shower . . . the one single item that will upgrade your home most for the money invested. Ask your Plumbing Contractor for further information, or write for your free copy, "Everybody Loves a Shower". Fiat Metal Manufacturing Company, 9303 Belmont Ave., Franklin Park, Illinois.

FIAT

AMERICA'S LEADING MANUFACTURER OF QUALITY SHOWERS...ESTABLISHED IN 1921

FIRST IN SHOWERS

PLANTS IN LONG ISLAND CITY, N.Y. • FRANKLIN PARK (CHICAGO), ILL. • LOS ANGELES, CAL. • IN CANADA: ORILLIA, ONTARIO

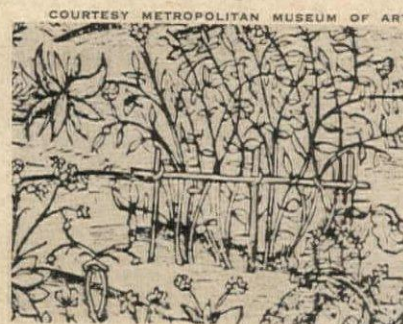

The American idea, 1954

The pictures on this page bear out Carlyle's theory that nothing worthy ever disappears. Many of our newest ideas in living evolve from modes and manners of other times and other places. The grandeur that was Rome reappears in a contemporary version of a Roman bath. Carnival colors of 15th-century Venice become today's Harlequin Look.

Medieval missals, depicting the oldest

gardens in the world, influence

herb gardens in our suburbs.

Our homes echo the elegance of

Spain, France and the Orient. Join-

ing this line-up of milestones from the past are

those inventions that stem from our own 20th-century

ingenuity: the air-conditioned climate of a modern house, the

kitchen that makes every day a holiday, the power tools that turn

gardening into a game. These are the warp and woof of the

American Idea, 1954. We Americans have a special way of looking at life.

We don with equal aplomb blue jeans or black ties. We are apt to spend Saturday

morning painting the kitchen, Saturday night listening to the opera. In short,

we live as we please, enjoying the best of past and present. ALBERT KORNFELD

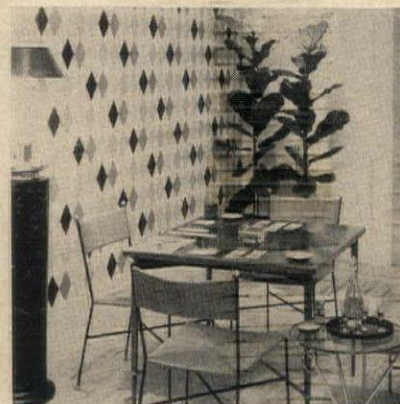
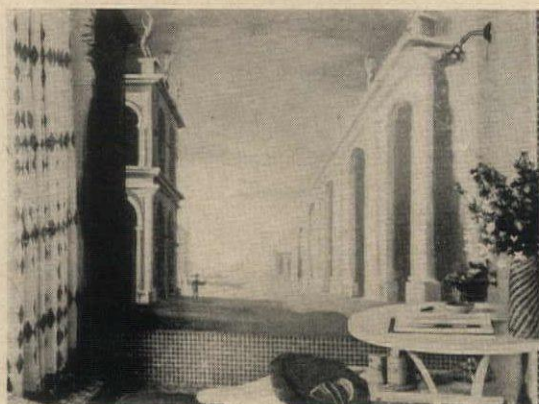

Texas has taste

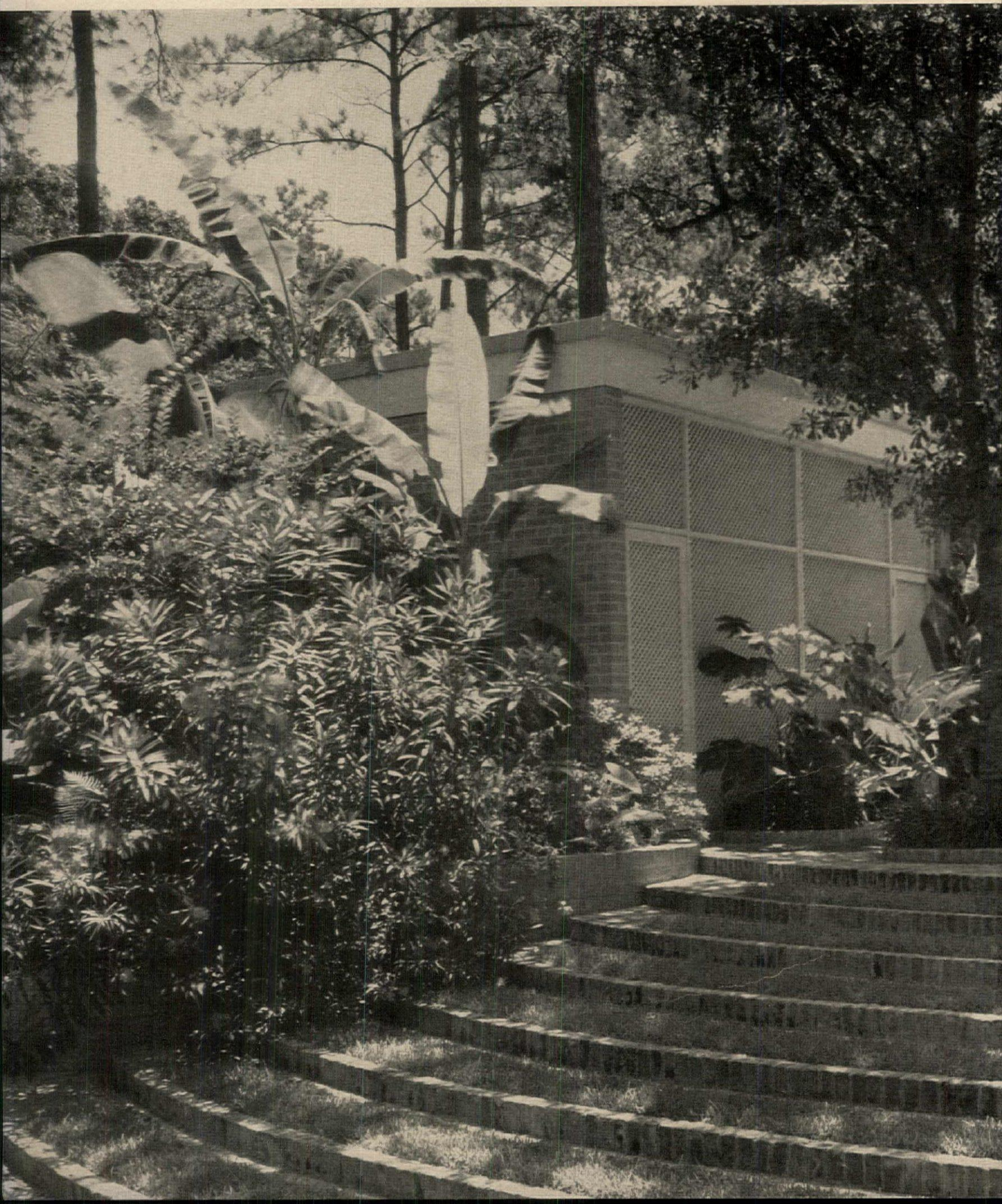

Texas, to most of us, means longhorns and raw land, oil derricks and the Rio Grande. In this issue, House & Garden brings you another view of this romantic State: the Texas that lives with taste, mixing old and new with a free hand and a light heart.

TOM LEONARD



In Texas, an air-conditioned villa

The Romans would have loved Texas. The fact that Texas tempts one to do as the Romans did is ample proof. For one thing, modern Texas, like ancient Rome, has never wanted for space. This makes it possible to spread the rooms of a house around an inner patio and swimming pool (the modern version of a peristyle) very much like the villas of nearly 20 centuries ago. The one-story brick house you see here (and on the preceding two pages) traces its lineage to those villas. Where architect Hugo V. Neuhaus, Jr. has improved on the original mold is in its transparency. In this Houston house, which he designed for himself and Mrs. Neuhaus, clear panels of glass are all that separate the living room, dining room and master bedroom from the water's edge, and part of these slide back so that one may dive right into the pool. This means that the outdoors can be fully enjoyed during summer months from an air-conditioned vantage point indoors. Beyond the pool is a spacious patio, linked to a lower lawn by the dramatic grass steps you see on pages 50, 51. Partly terrazzo and partly brick, this patio reaches some 50 or 60 feet in any direction and easily accommodates 50 guests for dancing or outdoor supper parties. At its edge is a final convenience for an idyllic outdoor life, a guest bathhouse. *(Continued on page 114)*



Low-scaled furniture protects living-room outlook on pool and patio at right, high trees and bushes beyond window at left

Opposite: Pool begins where living room ends; glass panel at left opens





Tunis in Texas: pavilions by a freeform pool create a colorful oasis

TOM LEON

The pavilion look in Dallas

You may live in Texas, which has one-third the coastline of California, and still live 300 miles from the sea. For this reason, Texans are apt to create something of a private beach under their own roofs. The shore line may be the freeform outline of a pool, a terrace replaces a dune, a pavilion is the inland version of a seaside cabaña, but the result is as tempting a design for outdoor living as any you'll find in Hobe Sound or Havana. Mr. and Mrs. Reagan J. Caraways' plan for a terry-cloth life in suburban Dallas is easy to picture from the serene setting opposite. A few minutes' walk down a winding path from their house is a freeform pool, roughly 65 feet long, which tempts one to think in terms of a spread-eagle dive. A fringed and tasseled pavilion, like a big Arabian tent, provides escape from the sun, while merging with a low brick wall is a pool house, converted from an existing building by architect John Astin Perkins, and almost hidden by honeysuckle and leafy shrubbery. The landscaping, created by Lambert Landscape Company, adroitly enhances the shape of the pool. *(Continued on page 116)*



A fringed sunshade presides over low black lacquer tables set for lunch at the poolside



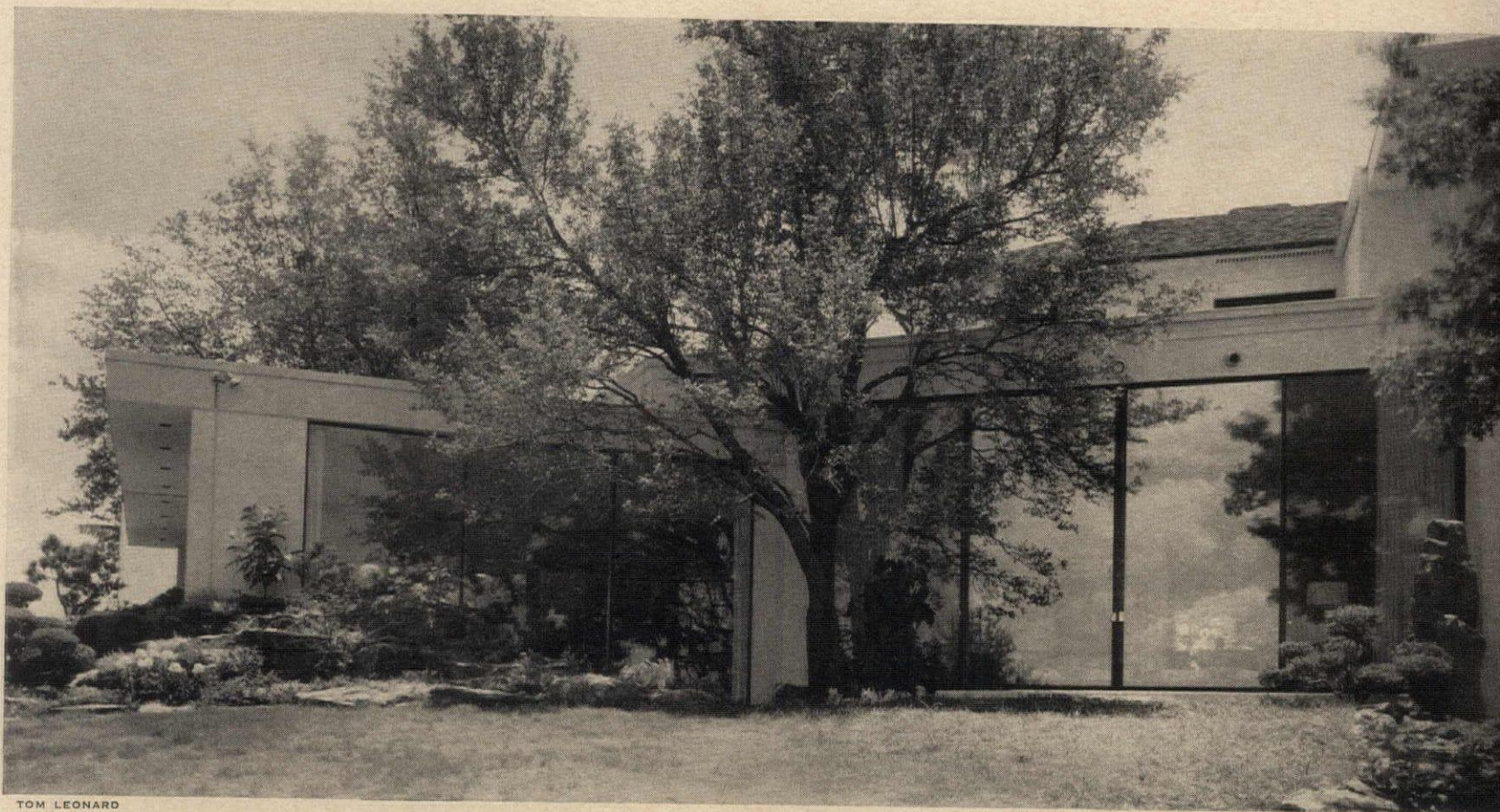

Air-conditioned living rooms escape the heat, explore the view through window walls

A Fort Worth house with a Far East flavor

On a hilltop overlooking Fort Worth, the glass-walled rooms of Mr. and Mrs. Robert F. Windfohrs' house are fabulous front-row seats for the sweeping panorama of Texas. With only a sheet of glass between them and the outdoors, these rooms are like Oriental scrolls that frame vast scenic views: massive oak trees silhouetted against smooth sloping hills and vibrant blue skies. In the mood of the Far East, the decoration is designed so that your eyes can turn from the opulence of the outdoors to the restfulness of indoor pockets of greenery. At every turn there is a remarkable piece of sculpture or a grouping of plants as thoughtfully planned as any *tokonoma* (alcove) in a Japanese household. Paintings by Picasso and Roualt hang on the long wall of the gallery and the mirrored wall of the game room, while many fine pieces of Chinese sculpture emphasize the Far East flavor. The variety of glistening leathers, quilted silks, hand-woven velvets and textured fabrics would make Aladdin rub his eyes. All this, plus travertine walls and terrazzo floors, lacquered bamboo and tamo wood furniture, underlined by white area rugs, provides an infinite variety of delightful textures for the eye to dwell on.

When designer William Haines planned these rooms, he created a kind of dotted line between indoors and outdoors, (Continued on next page)

Opposite

In early spring and late fall, small flagstone terrace is used for entertaining

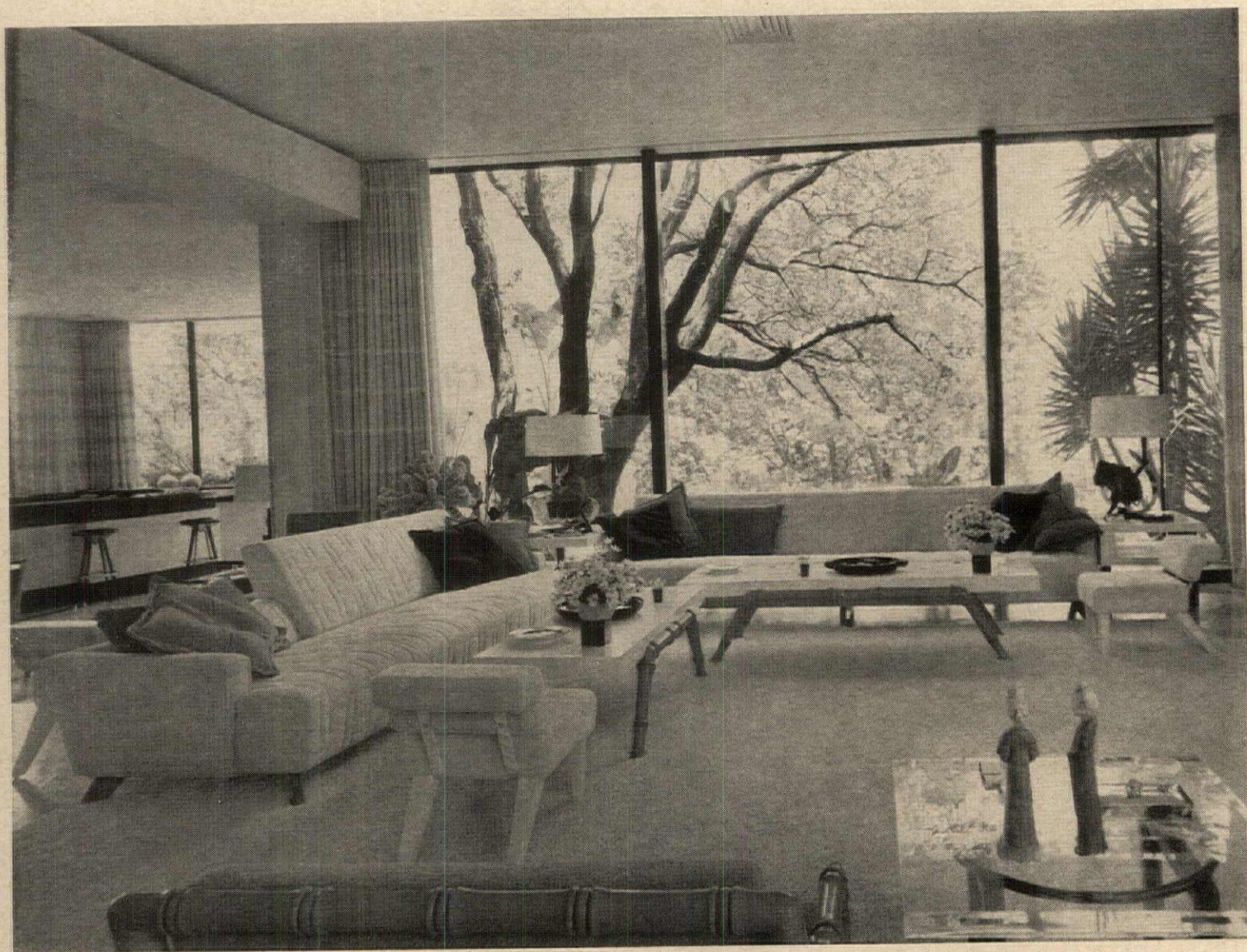

Natural scenic scroll seen through solarium window wall reveals view of old oak tree against a background of rolling hills

(Continued) with the help of Thomas D. Church, landscape architect. Composed of a gallery and a solarium, intersected by a large game room and bar, this wing gives the impression of one continuous open living room reminiscent of a Japanese interior. But whereas the *fusuma* (sliding doors) of a Japanese house usually open onto small enclosed gardens, floor-to-ceiling glass walls enable these rooms to scan the large rolling vistas of Texas. In summer, the magnificent views can be enjoyed indoors in air-conditioned comfort.

In the spirit of Texas, whose motto is friendship, these rooms are designed for hospitality. Every conceivable comfort has been considered. There are deep-seated sofas, armchairs and floor cushions. There is a built-in bar in the game room, made in such a way that it seems to drift out-of-doors. The solarium is dominated by a tranquil Kuan Yin figure. The design of the solarium fireplace was largely determined by the posture of this Chinese figure. Seated upon a stone ledge over the hearth, the Kuan Yin is dramatized by a skylight. A continuous curtain of water flows behind it, and spills down in front of the fireplace into a pool below, giving the solarium the soothing nature of a woodland glen. At the top of the steps where solarium, gallery and game room meet stands Marino Marini's horse and rider. It expresses the strength, the motion, the dynamic urge to unleash the forces of the earth, in short, the power that is Texas.

Opposite

Gallery fans out into the game room two steps below, and the whole area makes one vast entertaining space

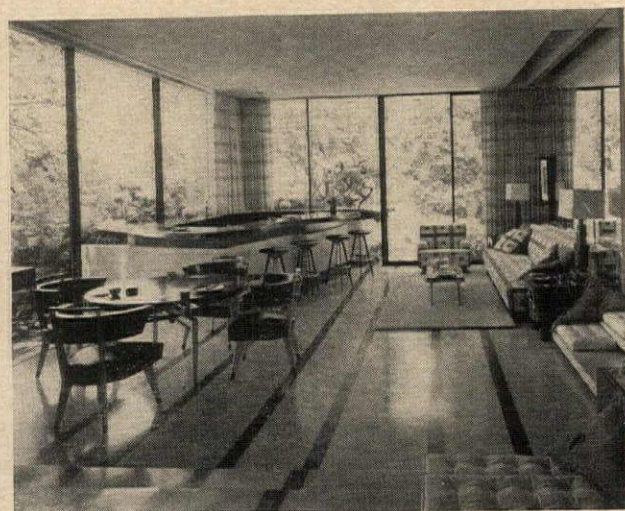

Game room provides wide-angled views through glass walls

TOM LEONARD





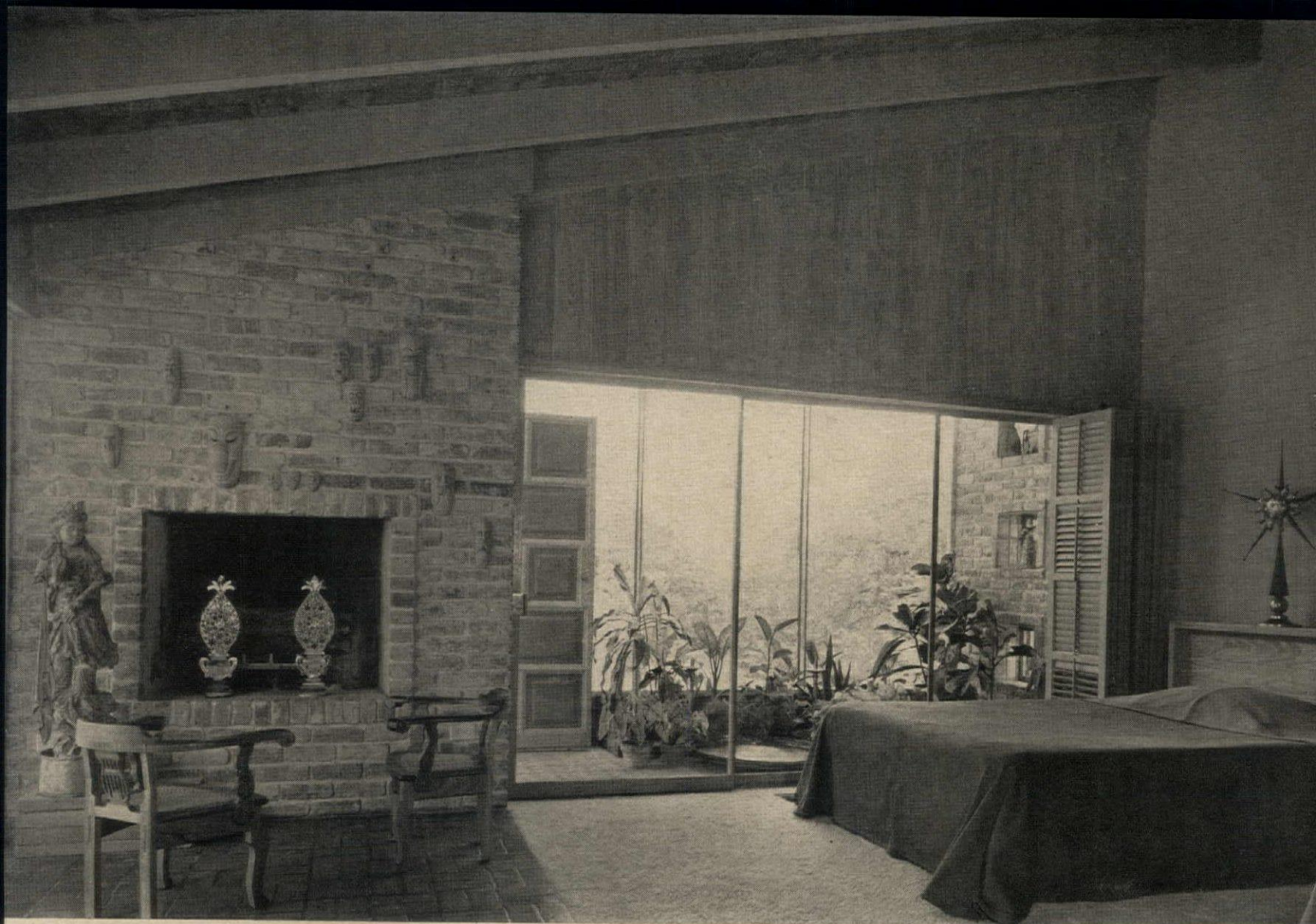

Master bedroom has two moods. By day, glass walls display solarium. At night, shutters close it for fireside conversation

TEXAS HAS TASTE *continued*

In Dallas, echoes of Spain

As this house shows, Texas and Spain have a lot more in common than the Conquistadores. They share a summer climate of fierce, dry heat in which, to be comfortable, you must create your own cool perspective indoors. The Spaniards' solution was to build their houses around inner courtyards, forming secluded, private oases. In Dallas, Mr. and Mrs. Harwood K. Smith borrowed this idea. Mr. Smith, an architect, planned their home around a small, enclosed version of the Spanish patio. In an Alhambra-like setting, cherished tropical plants grow in the heart of the house. Every room has a view of the patio or gardens, designed by landscape architect Arthur Berger, or both. Because Texans like the *laissez faire* of buffet and cocktail parties, rooms flow into one another for relaxed entertaining. For Spanish flavor, decorator William Parker McFadden combined Mexican and South American accents with both contemporary and antique furniture. Mr. Smith, who grew up near the Mexican border, likes to mingle Texas tradition (Continued on page 116)

TOM LEONARD



Air-conditioned patio room enjoys both indoor comfort, outdoor view

Opposite

Inner court is green haven, heart of house

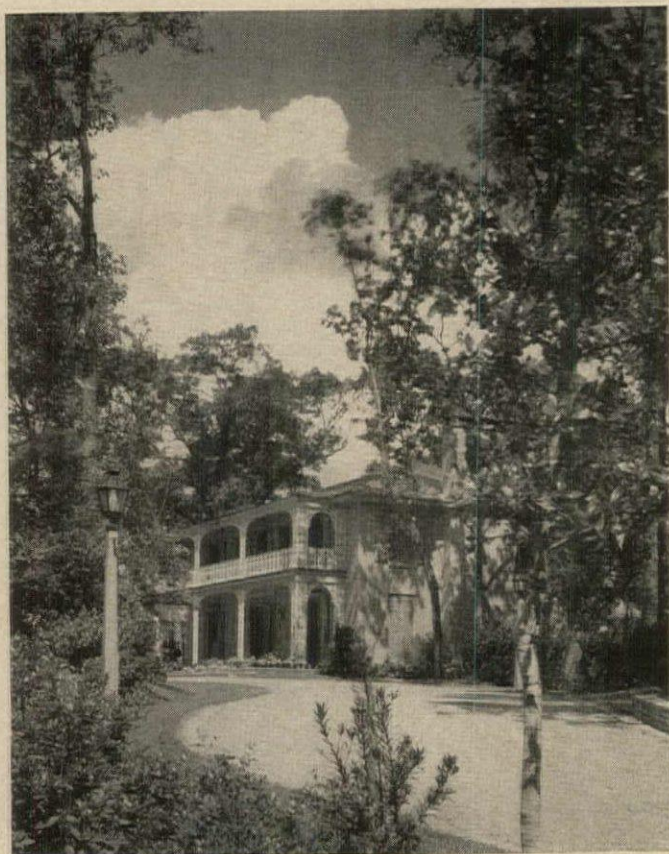

White balconies frost a pink house, glimpsed through trees

A Houston house with a French heritage

In the heart of Houston's River Oaks suburb is a sudden mirage of New Orleans. Poised above busy Kirby Drive, a pink French Colonial house wears a romantic air of moonlight and magnolias. This is the home of Mr. and Mrs. Sterling Hogan, Sr., and it reflects their nostalgia for the French Quarter of the 'city that care forgot.' The hidden, vine-hung courtyards of the *Vieux Carré* live again in the courtyard terrace in back of the L-shaped house designed by architect Frank Dill. Pink garden furniture echoes the airy grillework of the porch and second-floor balcony. Landscape architect Ralph Gunn used a tranquil pool and terraces on two levels to create a cloistered garden scene. The Hogans entertain on the terrace in the temperate spring and fall. During the hot summer, the garden view is framed by first-floor picture windows. Soft, moist Gulf breezes encourage exotic plants such as camellias, magnolias and the water oaks of the South that give this house a setting true to its tradition.

In this romantic garden, echoes of New Orleans' *Vieux Carré*

TOM LEONARD







Contemporary room with a colorful past: a wallpaper called 'Greenfield Bottles,' designed by Schumacher, could have been lifted right out of the front windows of a post office in pioneer days. (The actual post office, complete with hand-blown bottles, muntin windows, *et al.* stands in Greenfield Village, part of the Henry Ford Museum in Dearborn, Michigan.) The cherry settles, reproductions of early pieces, are accented by pink chintz cushions and mixed with a modern glass-topped cocktail table. *Additional photograph on page 113. Shopping information, page 110*

Decorating almanac for 1954

Revival of the fittest:

*American Provincial furniture,
perennial favorite, is a mellow accent
in contemporary room schemes*

The way many American families feel about furniture is expressed in the Helen Hokinson cartoon of a woman who said to the salesman, 'Doesn't anything rock any more?' Today's need for relaxation is as strong in all of us as the search for beauty. This is one reason why American Provincial furniture continues to be a perennial favorite. Its mellowness and delicate but sturdy lines make it as much at home in contemporary rooms as it was in the simple houses our forefathers built on the New England shores. Here, in short, is a style of furniture that seems to be timeless in appeal. There are many ways to interweave everything from settles to spinning wheels, rockers to rush-bottom chairs into attractive room schemes today. The secret is mixing. Our rooms are not meant to be parasites of any one period but to breathe the fresh air of current living. There are excellent examples of early decoration in Colonial Williamsburg, in Winterthur, in Monticello, but to duplicate these period-perfect rooms in our homes today would be like turning back time to the 18th century. Here and on the next few pages, you see a new treatment of American Provincial furniture, the results of mixing it with contemporary fabrics and furniture to achieve the 1954 American look in decorating. For shopping information, turn to page 110



In this small study, one period complements another. American Provincial ladder-back chairs mix well with modern walnut desk and wall shelves. Curtains, barber-pole lamp adapt Provincial motifs.



Cherry chest and night table, crisscross wallpaper contribute American Provincial flavor to a three-room apartment. Comfortable sofa and chair upholstered in textured fabrics, marble-topped coffee table are modern.



Small-scaled furniture in light finishes saves space in a living-dining room. Here, American Provincial chairs, a modern table.

Harbingers of spring:
first cotton prints of the season
to brighten your rooms

Here and on the next three pages are your tickets to a spring preview: lively cotton prints designed in HOUSE & GARDEN colors. Any one of them will give your rooms a look of spring long before crocuses bloom and robins return. They are the latest chapter in Waverly's Glosheen fabrics. The figures range from delicately drawn geometrics to liberal interpretations of flora and fauna. In inspiration they cover a good deal of territory, including French recipe books and flower gardens, stained-glass windows and 19th-century copper trays, Scandinavian tiles and New England tea-chest papers. Each print is available in from eight to ten different color combinations. There are fresh pastels; warm earth tones framed against white or natural backgrounds; black-and-white prints with color accents. Some of the materials are enriched by a gold overlay that adds depth but doesn't deprive them of washability. Using any one of the prints as a fresh color note for a room, you can introduce your own variations by repeating its dominant colors in slip covers for your furniture. You will find it easy to compose a smooth, harmonious room scheme because there are solid-colored fabrics to go with the prints. One material is Glosheen cotton; the other, antique satin, a textured cotton and rayon called Etruscan cloth. These fabrics are washable, reasonably priced and practical as a percale sheet. (Continued on page 69)

Opposite

Four cotton prints, four color pivots for contemporary rooms, left to right: 'Verona,' pink and gray mosaic print inspired by stained-glass windows; 'Flower Mart,' a cluster of pastel posies from the garden; 'Holyoke,' a spicy geometric adapted from the repoussé design of an early 19th-century copper tray; 'A La Carte,' a collection of fruits, vegetables, recipes from a French cook book. Combined with Waverly's Etruscan cloth and Wunda Weve cotton rugs, they create new backgrounds for any room.





Each of these bright new cotton prints is a springboard for a good decorating scheme



In a dining-game room, American Provincial furniture teams up with cotton prints in contemporary colors

HAANEL CASSIDY



In this modern version of the living-kitchen, heart of the home in Colonial times, tiered cotton curtains in a crisp print, 'A La Carte,' set off Provincial furniture. The motif of recipes and their garden ingredients is sketched in middy blue, Dresden blue and emerald green against a white background.

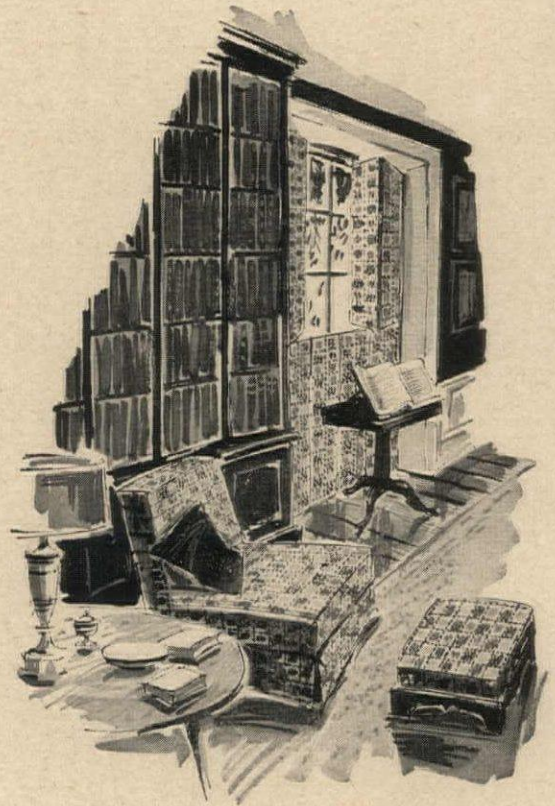

CHARLES HEILEMANN

Study-sitting room is enlivened by a tidy print called 'Holyoke' in terra cotta, persimmon and hot chocolate. The fabric is used to cover chair, ottoman and shutters.

(Continued) Ever since chintz was first elevated to the living room, the fashions for cottons has flowered in decoration. Today we use cotton prints anywhere, any time of the year. Four good reasons are shown here and on the opposite page. Versatile and easy to care for, Glosheen cottons are good solutions for decorating such 'hook-and-eye' rooms as the living-kitchen, the study-sitting room, the bed-sitting room and the dining-game room. They combine cheerfully with American Provincial and modern furniture (further proof that the best punctuation for a room is not always a single period). The fabrics are available at Stower's, Houston; Shillito's, Cincinnati; Macy's New York. For shopping information see page 105.

Opposite

Shuttered windows, brick walls, cotton curtains in a fresh-picked flower print, 'Finlandia' (taken from Scandinavian tiles), give this room a garden air. Furniture is a mixture of brushed birch and pieces that have been painted. Chair cushions are covered in 'Chatham,' reproduction of an 18th-century tea-paper design from Cape Cod. The furniture in this room and the bed-sitting room (right) is by Conant Ball, available at Shillito's, Cincinnati; Macy's New York.

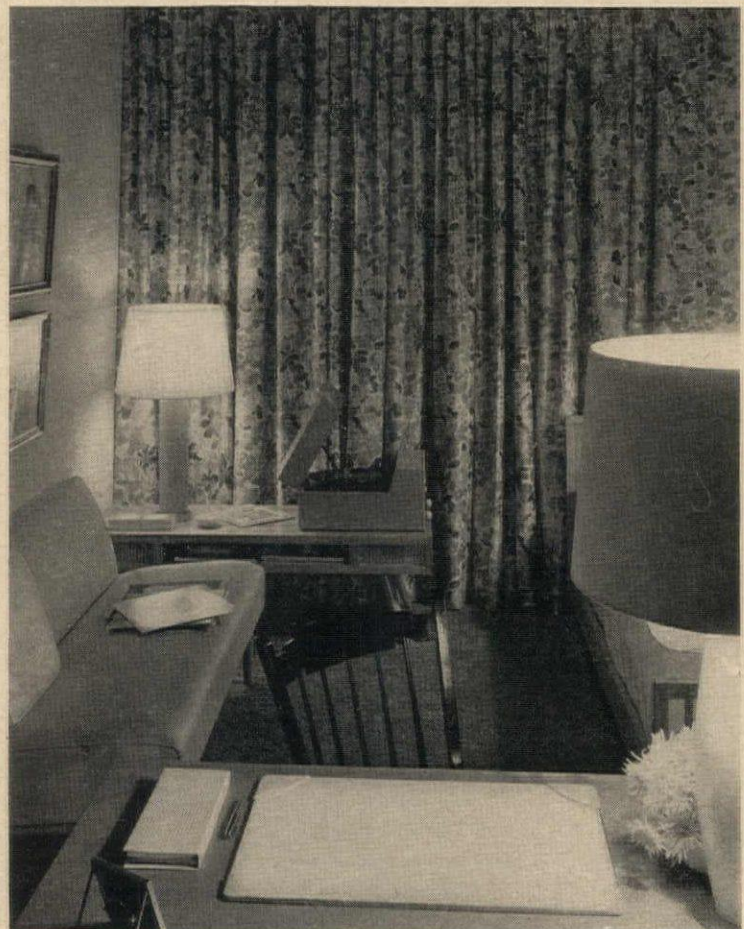

The window wall of a bed-sitting room is glorified at night by drawing full, flowering cotton curtains. Carnation pink walls and cotton upholstery, cherry red carpet tie in with the pastel print called 'Flower Mart.'



KERTESZ

Sheer flattery for American rooms:

tambour curtains

HOUSE & GARDEN, FEBRUARY, 1954

Tambour curtains have a timeless elegance that is at ease in any period or setting. From the 19th century on, smart Europeans veiled their windows with hand-embroidered muslins. Our house-proud ancestors first imported them in the 19th century. Today's tambour curtains, a combination of American design and Swiss craftsmanship, are of fine cotton muslin, organdy, and net. They give a room a light touch, a delicate air. Here, 'Tomorrow,' a lattice pattern in fine net with an appliqué of muslin, delicately curtains a French door.

When is a window curtain a sheer work of art?

Here are four good answers from a fabulous collection of Swiss-embroidered curtains

Flowering high in the Swiss Alps is a snowy white blossom with a name that yodels, edelweiss; it is the national flower of Switzerland where this new group of tambour curtains originates. The perfection of the tiny flower and its perennial freshness seem to symbolize the exquisite workmanship of each delicate, sheer panel of embroidery. These curtains are the results of adapting a traditional art to contemporary living. Working hand in hand with Swiss designers, Ottavia created more than 100 intricate designs to whet American tastes and flourish at our windows. All of the patterns, from simple openwork borders to cascades of interlocking vines, have an international pedigree (they're actually registered in Berne).

Fine lacy nets, sheer muslins and crisp organdies are the materials into which the designs are worked. They capture the true art of tambour embroidery developed by Swiss housewives centuries ago to occupy the long winter months. The pattern is first stamped on the material, then embroidered on tambour frames (double hoops). The delicate task of cutting in and out of the designs is done by hand, at home in Switzerland. The final products are imported unfinished so that the lengths can be adjusted to individual window sizes in American homes.

There are three types of curtains to choose from: demi-curtains (44" x 72"-wide panels), sill-length (78" x 44"-wide panels) and full-length (96" x 44"-wide panels). The demi-curtains can be hung chateau-style in tiers; some have matching valances for a finishing touch. If you have a picture window, you might hang several pairs of the sill-length or full-length panels. You might combine a pair of the long panels with a single tier of demi-curtains to veil a view. You can even fancy yourself as a couturier at the window and arrange a swag as if it were a stole over the sheers. There are as many different ways to pair up these embroidered curtains in our American homes as there are recipes for fondue in every canton of Switzerland. At Lord & Taylor, New York.

Shopping information, page 110.



'Mount Vernon' embroidered muslin combines tambour, shadow stitches.

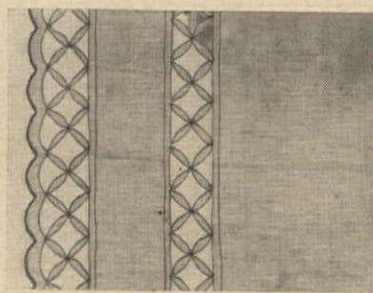

'Stencil,' an airy leaf-lattice design, is embroidered and hand-cut in calico.



'Bluebell' traditional tambour muslin employs many embroidery techniques.

The harlequin look

The Harlequin Look (in origin, Venetian) is as international as champagne, as classic as a black-and-white marble floor. Here you see our contemporary interpretation of the familiar harlequin motif on wallpaper and shower curtains, on a French plate, on an Italian lamp base. It traces its lineage to the 12th century when Harlequin, a capricious comic (probably a *mélange* of Ray Bolger, Charlie Chaplin and Toto) first appeared in mystic plays. The English author Sacheverell Sitwell once described this witty fellow as the historical equal of the Emperor Nero or Archbishop Laud. The fact that Picasso and Cézanne painted him repeatedly

(Continued on page 75)



In the picture opposite, a harlequin paper, dramatic as gift wrapping, lines one side of an entrance hall. Its effect, teamed with a black-and-white rubber tile floor and slender black metal chairs, is similar to dining on a loggia overlooking the Grand Canal. One of the three blues of the wallpaper is repeated on the lacquered doors leading inside where there is a glimpse of a checked ginger and gray rug. For accent, the sheen of brass, antique gilt lionhead doorknobs, the boldness of an ottoman in clear blue-green. Above, harlequin accessories in brilliant greens and blues make an exclamatory point in any room in the house. *Shopping information on page 105*

Opposite

Table for games is set in entrance hall against striking wallpaper





Harlequin colors bring carnival gaiety to a table set for lunch.

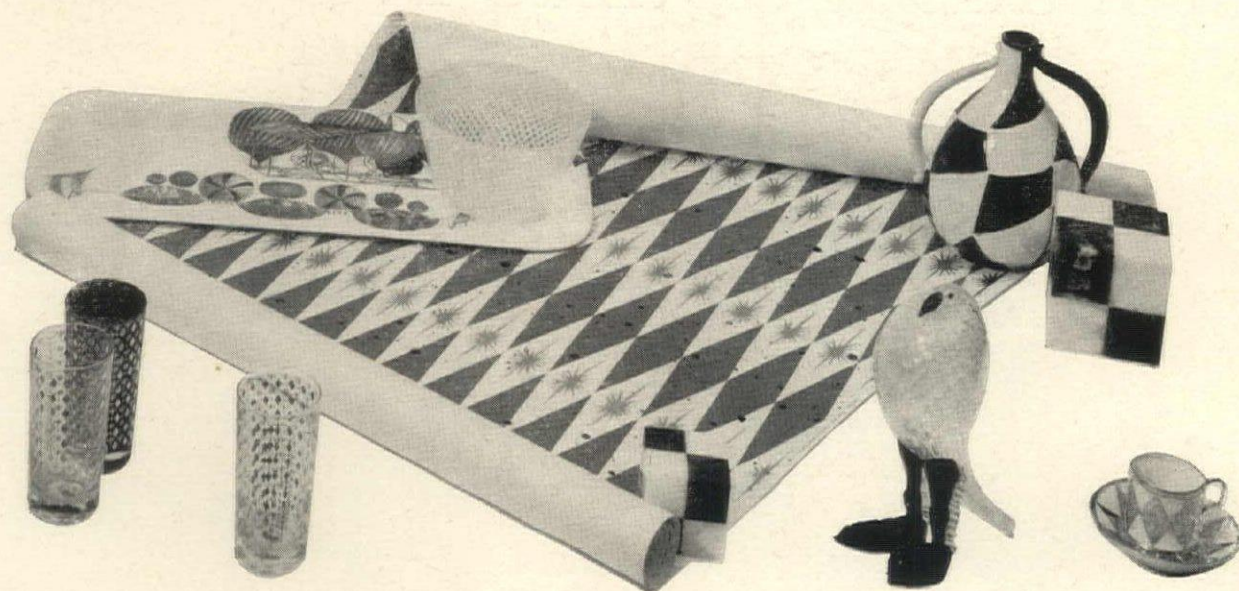

*Cinquecento accessories look
well in modern rooms*

Against a background of color, introduce a geometric motif in black and white or gold. For accent, you might use a wallpaper spatterdashed with black-and-gold stars, a black-and-white lamp base or overscale alabaster paperweights which look like big checker-board cubes. Highball glasses with tiny gold diamonds also reiterate the carnival mood.

(Continued) proves that he did not succumb to a bronzed immortality. The Harlequin Look is the kind of look that will lend gaiety to your decoration. Its effect seems to suggest the raised eyebrows of the original comic's mask. In fact, you might call this new decorating mood a punctuation theme. Like Victor Borge's phonetic colons and commas, the accessories you see here are practically audible. And that is their purpose—to bring a point of excitement to a room. Essentially, the Harlequin Look is accent material. Its ingredients are a romantic ornament; slightly clashing bold colors used together; very defined geometric patterns which are as neat as plaid and as gay as polka dots. Note the distinctive colors: hot and cold played against each other. Lemon yellows are teamed with emerald green; sharp orange with clear Bristol blue and acid green, often linked by black, gold and white. To achieve this look, use the motif, as suggested by designer Lester Grundy, for one bold note in a room. Since the effect is electric, it is best used with discretion to accent a muted decorating scheme or to inject a sudden surprise.

Opposite

Romantic background for dining captures the spirit of Venice

The carnival motif is as appropriate to a dining table as a rich red wine. Notice the importance of the lozenge-patterned place plate against a blue opaline bowl and cigarette box, acid green accents. The lavender linen cloth is romantically subdued by a black-and-gold Italian chair designed by Fornasetti. Silver is Oneida's 'Reigning Beauty' pattern in Heirloom Sterling. Crystal water goblet and amethyst wine glass are by Fostoria. For shopping information, see page 105

Silver leads a double life



Like pearls, silver improves with use. It doesn't hurt to fill a soup tureen with flowers, heap fruit on a tea tray, turn a wine cooler into a food warmer. Nine familiar service pieces appear here in double roles. They suggest new ways to expand your silver wardrobe, good ways to keep silver in continuous use, which is the very best care you can give it.

For shopping information see page 106



A footed boat for flowers *OR* a Georgian tureen for soup



A handsome ice tub chills table wines and champagne *OR* makes a vacuum-lined casserole for hot or cold foods

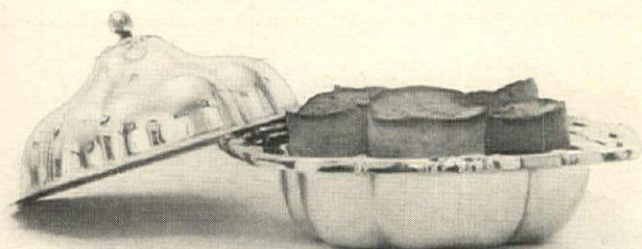

Covered muffin dish with hot water compartment keeps breads warm *OR* may be filled with ice for crisp hors d'oeuvres



Vegetable dish with insert is a covered serving piece *OR* becomes condiment, rice and curry boats for an East Indian meal



Two-tiered epergne is a pretty centerpiece for fruits and flowers

OR

separates at teatime for cookie and biscuit trays

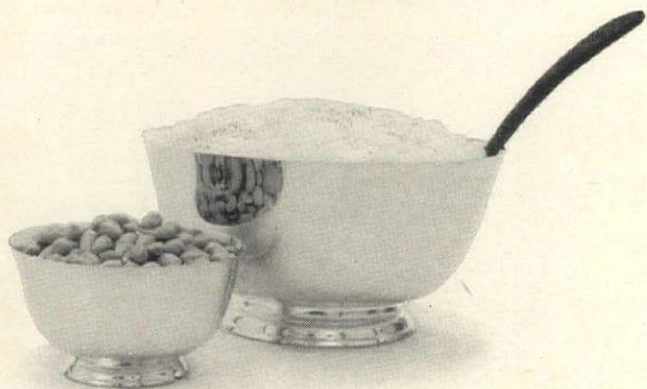
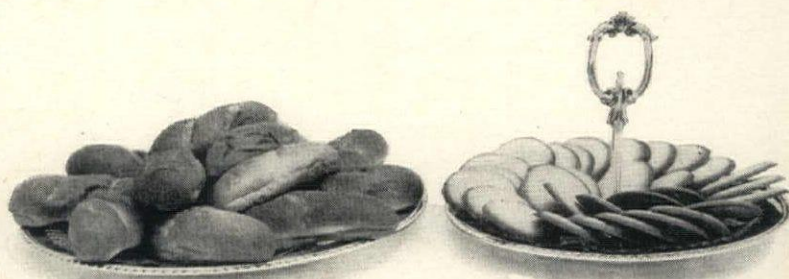

Traditional Paul Revere bowls serve punch and cocktail tidbits

OR

the large one heaped high with fruit is a console centerpiece

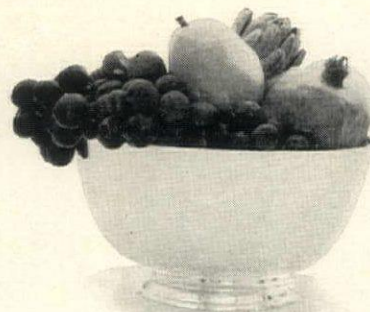

Contemporary coffee service fulfills its after-dinner chores

OR

lends its carafe and stainproof silver-rimmed tray to the cocktail group



Covered well-and-tree platter awaits with breakfast for two

OR

doubles as meat platter and vegetable dish at the dinner hour

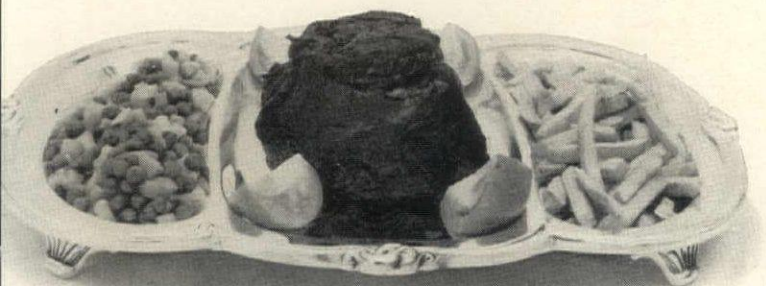
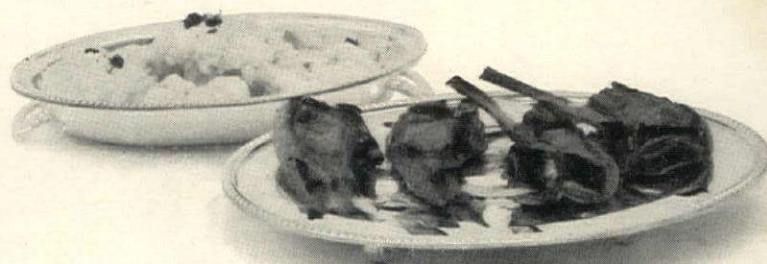

Three-sectioned platter serves meat and vegetables

OR

makes a buffet piece for a cake and fruit dessert

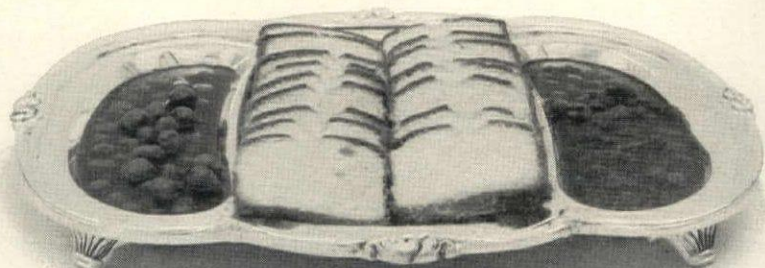



Garden thyme



Summer savory



Rosemary



Dill



Chervil



Sage



Basil
Mint



Tarragon
Sweet marjoram

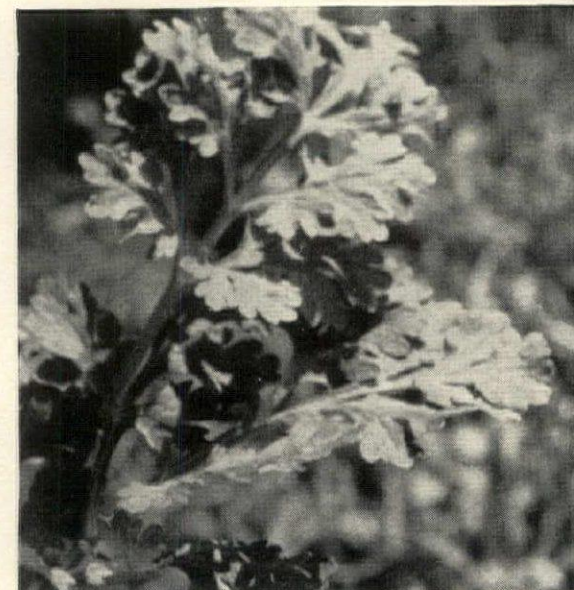

Parsley
Chives



Herbs for a gourmet garden



*Here is a concise guide on ways to grow
herbs that will add
subtle flavor to your cooking*

Herb gardens are the oldest gardens in the world. They are also good to look at, sweet to smell, easy to take care of, and fun to read about. Their products are sure to make a major transformation in your cooking. Raising them is no great undertaking because it can be done on the smallest scale and they are so easily combined with flowers or vegetables, making the prettiest borders and effective background massings. Neatly set, herbs can be the solution of many a problem plot such as a triangle or a space too narrow for conventional flower beds. This neatness is essential because many of them have a spreading habit. Any bed you set herbs in should have a well-defined border. The simplest way to accomplish this on a cottage scale is to lay down an old wagon wheel which yields a design of pie-slice plots. Or you can do the same with a ladder laid on the ground. But for either of these designs, consider only the very compact, low-growing types or the result will be straggly. Herbs are naturals in rock gardens and lend interest to random paving if you pick up a block here and there to create a small, rectangular bed. They take to the Italianate, flowing lines of the House of Herbs garden on page 81 and to the most uncompromising square. For the latter, the *Garden Dictionary* offers many simple plans taken from old English knot gardens.

There is a much-quoted but mistaken belief that

all herbs want poor soil and drought. Actually, their soil requirements approximate those of the common vegetables. If you are starting an herb garden from scratch, the ground should be loosened to a depth of about 20 inches and moderately enriched with bone meal and rotted manure worked in at the bottom level. After plants are grown, and especially after cutting back for harvest, a little balanced plant food worked in around the roots will bring excellent results. Clayey soil should be modified with sand or ashes or a soil conditioner, but not peat moss. Sweet soil is essential, many herbs even preferring it on the limy side. With a few exceptions such as chervil and mint, good drainage and full sun are prime requisites of most herbs.

The good-will with which herbs grow is one of their most ingratiating points. Most of the annuals can be sown in earliest spring without fear of frost. The tender ones germinate quickly. Only those with tiny seeds such as thyme and marjoram need fine-worked soil. Many self-sow, giving you a surprise next year. The perennials welcome division, propagation by cutting, and layering (pinning down low-growing branches till they root themselves). Cutting merely infuses new vitality in herbs and also promotes the fine, tender foliage which yields the best flavor. In torrid weather when flowers default, herbs are at their most

(Continued on page 124)

OPPOSITE: *You can start an herb garden with any of these twelve basic favorites.*

A practical chart on the following pages includes notes on how to grow and harvest them

A cook's chart of herbs and their uses

At right is a chart of general flavor groupings, showing the natural affinity of some herbs for certain foods. You can experiment with any of the three alternative herbs suggested in each group. In using them, remember that 1 tsp. dried leaves approximates 1 Tbsp. of fresh leaves. Add herbs late in the cooking for a positive flavor; early for more subtle overtones.



Beef basil
laurel
oregano



Mutton rosemary
marjoram
garlic

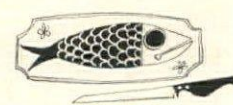

Fish fennel
dill
chervil



Chicken sage
tarragon
thyme



Vegetables basil
chives
savory



Eggs parsley
chives
sage



Drinks woodruff
southernwood
borage

A gardener's guide to growing 12 familiar herbs

Herb	General information	Soil and situation	Notes on culture	To plant seed	To harvest
Garden Thyme 6-8 inches	Perennial. Most all-round useful of 28 different types. Small shrub with grayish leaves, tiny lavender-pink flowers. Indicated for low edgings. Very fragrant.	Light, sandy, limy soil. Full sun, can tolerate drought.	Keep well clipped to prevent woody growth. In northern climates a winter mulch is advisable. Space plants 6".	Broadcast tiny seeds as early in spring as possible. Self-sows readily; also propagates by division. Renew every 3-4 years.	Harvest twice a season, July and September. Clip branches from main stems and hang in bunches to dry. Strip stems with fingernails when leaves are crisp.
Summer Savory 14 inches	Annual. Small bush with wiry stems, dark foliage, cloud of tiny pink blossoms. Best in masses as single plants are liable to fall over.	Dry, moderately rich soil, full sun.	Once seedlings are well started, needs virtually no care. Space plants 6".	Sow as early in spring as possible. Some frost will not damage. Germinates quickly. A second planting may be needed if season is hot.	Harvest three times a season, clipping branching stems and hanging in bunches to dry. Strip stems when crackly.
Rosemary 14-18 inches	Perennial in south, annual in north. Makes handsome hedge in warmer climates or good winter house-plant, blooming from January through April. Woody and slow-growing.	Light, limy, well-drained soil, full sun. Grows specially well by sea.	Propagates readily from cuttings started in late spring, also by division and layering. Winters over well in cold frame. Prune older plants to avoid leafless branches. Space 3'.	If raised from seed, is best started indoors. Takes 3 to 5 weeks to germinate, can only be harvested in second year.	Clip only green end shoots and dry by hanging in bunches. Strip stems of leaves when dry. In cutting, be careful to preserve shape of plant as regrowth is slow.
Dill 24-36 inches	Annual. Tall, feathery growth best massed at center of bed. Seedlings full of flavor make plant useful from moment thinning of rows starts.	Average-to-sandy, well-drained soil, sunny location.	Self-sows readily, second year crop often being better than first. Fragile structure of seedlings necessitates frequent weeding. Adult plants should be staked. Space 10".	Sow in early spring where plant is to grow and pinch out at ground level to obtain desired spacing as does not stand transplanting. Flowers 2 months after sowing.	Pick feathery side leaves throughout season and hang in bunches to dry. Crumble when dry. Cut seed heads when brown but not yet opened, spread on paper or cloth, dry for 5-6 days, thresh lightly in breeze to carry off chaff. Dry seeds for 10 additional days.
Chervil 5-15 inches	Biennial. Winters over well in northern climates. Delicate, fern-like foliage suggests many decorative uses. One of French <i>finer herbes</i> .	Rich soil (an old compost heap is ideal). Prefers shade up to half a day.	Tendency to dry up in hot weather necessitates successive plantings until July or semi-shaded location. Space plants 9".	Sow in early spring where plant is to grow and thin out to desired intervals. Plant self-sows readily.	Clip when flower buds show, tie in bunches, and hang till dry. Crumble leaves off stems before bottling.
Garden Sage 14-16 inches	Perennial. Stays green in winter. Grayish, pebbly foliage and lavender-white flowers can be used massed or as a low hedge. Aromatic fresh leaves have many more uses than dried ones.	Light, sandy, limy soil. Full sun, can tolerate drought.	May be propagated by layering or cutting. Renew every 3 to 4 years or plant becomes woody. Cultivate at intervals. Space 18".	Sow in earliest spring in rows, 2 seeds to the inch. Space rows 12" to 14" apart.	Clip individual leaves from growing plant without cutting plant heads. Dry on screens or muslin. Harvest twice, July and September.

*In Connecticut, little herbs
are grown on a big scale*

VON MIKLOS



Plants are used attractively in the House of Herbs garden

If you drive north on Connecticut's Route 44, toward Massachusetts, you will see on your right a big group of barns and houses painted the pale greeny-yellow of linden flowers. In the land of the relentless white façade, they stand out with the same engaging non-conformism as does their owner, Mrs. Ezra Winter, in the little town of Salisbury, Connecticut.

When she started the House of Herbs less than 10 years ago, Mrs. Winter was virtually alone in her field. Now there are at least three other concerns which have followed her footsteps. Like every pioneer, Mrs. Winter has a dedicated attitude toward her job. In her own words, she has 'always felt religious' about the transformation that one leaf of an insignificant-looking plant can bring to commonplace food. Over the years when she lectured on herb magic to cooking classes and club-women, she has made a lot of people feel the same way.

(Continued on page 125)

Herb	General information	Soil and situation	Notes on culture	To plant seed	To harvest
Basil 6-15 inches	Annual. Varieties range from compact 6" bush to 18" border plant. Handsome glossy green or purple foliage. Ultra fragrant, attracts bees.	Dry, light, medium rich soil. Full sun, likes some shelter from wind.	Pinch out tops when in bud to obtain thicker, sturdier bush. Space larger varieties 15", dwarf varieties 6".	Plant when peaches are in flower as the slightest frost will damage. Germinates in 4-5 days.	Clip fresh bunches when buds begin to show. Leaves can either be stripped from stems and dried on screens or muslin or bunches can be tied and crumbled off stems afterward.
Tarragon 18 inches	Perennial. Graceful, branching habit. Effective placed singly or in pairs. One plant is enough for the average household uses. If leaves tend to brown, apply rotenone.	Well-drained, sweet, fairly rich soil; sun or partial shade.	Divide every year in fall or plants will strangle. Or propagate by cuttings. In north, shear back in fall and protect with mulch. Ample cultivation and compost produce a larger plant. Space plants 2'.	Produces no seed. The seedling variety, called Russian tarragon, is not suitable for culinary purposes.	Cut stems 5" or 6" from ground to keep plants vigorous but save only tender green tips. Strip leaves from stems. Dry on screens or muslin, turning daily.
Parsley 6-8 inches	Annual in north, biennial in south. Makes compact, furry edging which can be clipped like hedge. Contains vitamins A and C.	Medium rich soil, sunny location, can tolerate drought.	Shear regularly to keep plant compact. Can be successfully transplanted. Space plants 6".	Soak seeds overnight to hasten slow germination. Sow as early as possible in location where plant will grow. Some frost will not damage. Seedlings show in 4 weeks, mature in 70-80 days.	In midsummer, shear to 4", tie in bunches and dry as rapidly as possible as flavor will deteriorate. When dry, crumble off of stems. Plant will tolerate several harvests per summer.
Curly Mint	Perennial, rampant grower which cannot long be confined to a border, so best used in masses. If leaves tend to brown, apply rotenone.	Meadow-like soil, dampish situation, some shade. Leaves lose color and flavor when subjected to full sun.	Propagate by division or cuttings started in water. Creeping stalks must be kept in check. Water in dry weather. Once a year, chop bed to create new plants.	Raising from seed not recommended. First-year plants cannot be harvested.	Harvest fresh green tips throughout season (they regrow rapidly when cut). Hang up in bunches to dry and crumble from stems.
Sweet Marjoram 8-10 inches	Annual in north, perennial in south. Erect bush with white flowers and green bracts. One of the best house-plants. Related in flavor to basil and oregano. Very fragrant.	Well-drained average soil, full sun.	Slow-growing herb requires cultivation and weeding, especially in seedling stage. If possible, shelter from wind. Though tender at start, plants last into October in north. Space 10".	Plant when all danger of frost is past. Soak tiny seeds for 24 hours to hasten slow germination.	Clip fresh clusters when flower bracts begin to develop. Clip leaves from stems and dry on screens or muslin. Or hang in bunches and strip when dry.
Chives 8-10 inches	Perennial. Hardy. Makes compact grassy edging for vegetable or flower garden. Use purple-bloom in flower arrangement or in salad.	Medium rich soil, full sun, can tolerate drought.	Propagate by division every other year, chopping clumps into three. After flowering, cut to 3" to stimulate second crop. For border use, space plants 5".	Seeds germinate and mature slowly so propagation by bulblet is more desirable.	Harvest throughout season to encourage fresh, tender shoots. Dry on screens or cheesecloth. Clip into jars with scissors.

*On the following 17 pages, an appraisal of the great American bathroom—
oasis of comfort, convenience and color*

New order of the bath

Relaxation, like happiness, is something everyone longs for and few know how to achieve. The pleasure-loving Romans knew the secret, and the repose-loving Orientals still do. Now, thanks to new ideas in bathroom design, we Americans are able to make relaxation part of our daily art of living. For today's bathroom offers much more than efficient equipment alone. It is a beautiful room to linger in, a delicious indulgence that pays for itself in a refreshed outlook. It is a kind of shrine dedicated to rejuvenation, where you can perform the ritual of the bath in leisured elegance. The great American bathroom is a luxury in the American sense: a luxury which makes life easier and sweeter, a luxury that everyone can enjoy.

(Continued on page 117)

Opposite **B**athroom in the Oriental mood

To enjoy a bath in Japan, one of its countrymen recently observed, requires that the 'water be hot and the company pleasurable.' While Americans may prefer the privacy of their own bathroom to the lunch-club atmosphere of a Tokyo bathhouse, we can borrow successfully from the East. Designer Ving Smith's setting for the bathroom on the opposite page is as Oriental in mood as the strains of a samisen. A translucent glass skylight floods the tub with enough light to read by. Concealing the existence of a window directly over the tub is a plastic wall panel, like a shoji screen, shot with butterflies. A flagstone floor (warmed by radiant heating), a grasscloth ceiling and a split bamboo screen (which divides the dressing and bathing areas) are similar to the materials you might find in a Japanese house. Also in keeping are a plastic globe derived from a Japanese lantern and towels in tawny shades of cinnamon, yellow, and brown. Despite these Oriental overtones, this bathroom is as American as bubble bath and its mien belies its American efficiency. Ceramic tile walls, splashproof countertops and tuck-away space for all the things you take into the tub keep it in fastidious order without the services of a private girl-san.

For another version of a bath in the Oriental mood, turn to page 119.

Fixtures by Universal-Rundle, towels by Fieldcrest. Further details page 108.

TOM LEONARD



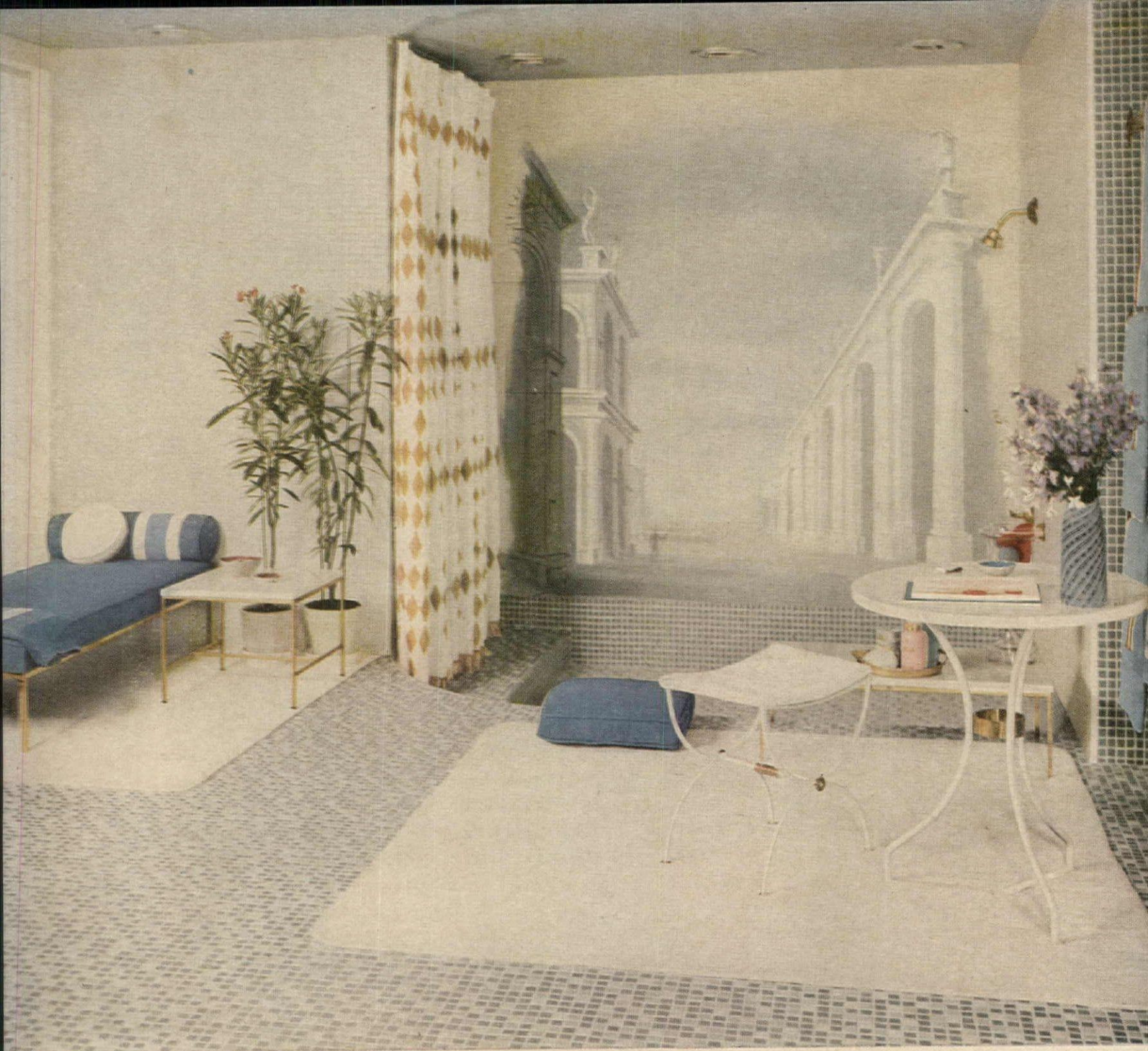

HAANEL CASSIDY

The mood of
a Roman bath
is captured in
this modern
bath-dressing room



Relaxation is the mood of the Roman bath

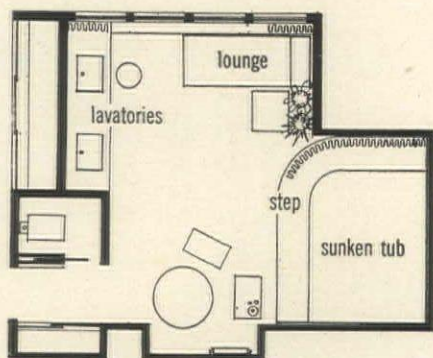

Opposite

Bathing area (top) is dramatized by harlequin shower curtain, hand-painted mural that seems to walk away into the distance. Sun lamps are installed in ceiling over round table and bench for reading, chaise longue for resting. Pink and white make-up alcove (far left) capitalizes on natural daylight through wall of translucent glass. In radiant-heated niche (left) inspired by the open lockers of Roman baths, towels with classical monograms and harlequin motifs hang on decorative brass rods and on concealed rods, look as if they are threaded on outsize needles. This modern equivalent of a Roman bath designed for Cannon Mills by Eleanor Foss and decorated by C. Eugene Stephenson Associates. Towels are available at Lord & Taylor, New York. *Shopping information*, p. 106. *Bathroom equipment*, p. 108.

To bathe is human, to relax divine. This was, generally speaking, the theory behind the vast and lavish baths built by Roman emperors of the first century to curry favor with the public. To the Romans bathing was not a hasty ritual but a means of relaxation. They often escaped to the baths for a whole afternoon at a time to frolic in the pools, enjoy the facilities for sports and sunning, read and discuss the latest news. It was their equivalent of the tired executive's afternoon on the links today. Thus, the idea of a Roman bath implies more than a sunken tub; it is a pursuit of leisure. The mood is captured today by applying some of the ideas behind the baths of Caracalla, Diocletian, Agrippa, Nero, Titus, Trajan and Constantine, baths that Cecil B. de Mille might describe as super-colossal. What better way to spend free time than to dip into a pool of crystal water, stretch out on a chaise longue beneath a sun lamp, sing in a bath which, to quote the Roman poet Horace, 'gives melody to the voice'? All of this is possible in the bathroom on the opposite page. It accomplishes in comparatively small space what it took the Romans acres of land and a labyrinth of underground pipes to achieve. In today's bath, you have only to turn a faucet to change the temperature of the bath water, instead of progressing from *frigidarium* to *tepidarium* to *calidarium*. Instead of oils and a curved metal *strigillus*, there are scented soaps and colorful vinyl sponges. Instead of a *solarium*, sun lamps are installed in the ceiling above comfortable chaises longues and reading tables. And instead of an elaborate system of underground pipes and furnaces, the floors (and even a niche for towels) are warmed by radiant heat. This bath combines modern conveniences with all the comforts of bathing in the Roman tradition. It has a palette of cool, fresh colors and patterns to delight the eye. The color scheme of Mediterranean blue and white with accents of deep pink is highlighted by the brass lighting fixtures and bases of furniture. A *trompe l'oeil* mural gives a sweeping vista to the bathing area. Contrasting with the sleek background of mosaic ceramic tiles are the crew-cut textures of towels, terry-cloth slip covers and cotton rugs. All this creates a romantic setting for bathing.

This bed-plus-bath proves two rooms can live as neatly as one



From the master bedroom, a reflective view of the dressing room. Mirrors are used liberally to expand space, increase light and perpetuate the one-room feeling. The closet opens on each side.

NEW ORDER OF THE BATH *continued*

TOM LEONARD



Gone are the days when the elegant bedroom disowned the plain and practical bathroom, hiding it behind closed doors like a wallflower sister. Today's bathroom is just as good looking as its sleeping partner. Frequently, it takes over some of the bedroom's prerogatives (dressing, grooming, storage) to free it for sleep and relaxation. In this house designed by architect J. A. Schutts, the dressing room and bath open directly from the master bedroom. The sole division between the rooms is a large closet, accessible from both sides. The dressing room has two lavatories, mirrored dressing tables and abundant storage space. To retain the one-room mood, decorator-designer William Haines used a cool, blue-and-white color scheme throughout. This unbroken flow of color and a lavish use of mirrors creates a sense of continuity and spaciousness, while still allowing each room to lead its own life.

Picture window of master bedroom frames a restful scene in cool shades of blue, silver and white. Sharp fuchsia accents of chairs flanking desk provide only note of contrasting color

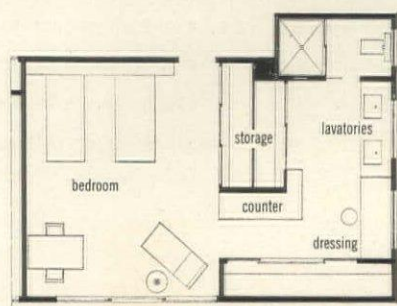
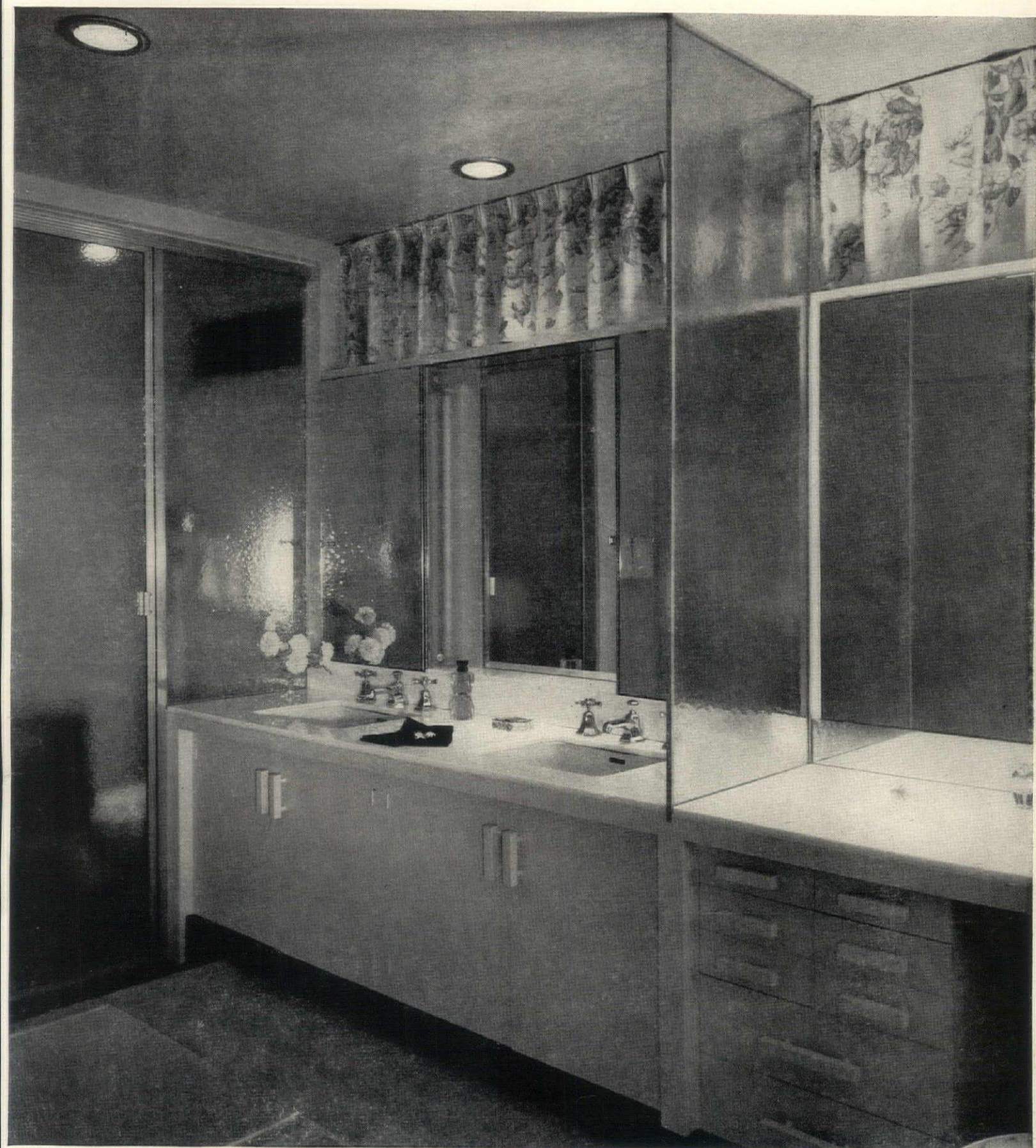

In dressing room, twin lavatories have opaque white glass countertops. Splash panel of obscure glass protects dressing table from lavatories. Clerestory windows give privacy, ventilation and light during day. At night, the café curtains are closed and the overhead lighting comes into play.

Building equipment, page 108

Bedroom and bath keep steady company in this open-plan arrangement. While room color schemes are identical, each retains its privacy and individuality. An opaque glass door separates dressing room from bathing area.

The new kind of storage space: right where you need it

If you don't want to be stranded after a shower, dripping wet, with the nearest towel out in a hall closet, then your bathroom must have storage space for more than pills and powder puffs. And if you prefer, quite logically, to dress before emerging from your private inner sanctum, the bathroom must also function as a dressing room. This is perfectly possible today, because even small bathrooms are big enough for the new under-counter storage cabinets (where once there were only exposed wash-basin legs and plumbing pipes), and walls are now planned as storage walls. The net result is that sensible luxury: the bath-dressing room. It is organized down to the last inch, so there is both more moving-about space and more storage space, the latter departmentalized so things are not merely out of sight in a hidden welter of confusion, but are neatly stored at point of use. The lesson is an old one with a new twist: the bathroom is the place for many things, each in its proper place.



Good storage space for supplies is vital in a bath-dressing room. Long cabinet holds towels and equipment under pink marble counter. Capacious medicine storage is in mirrored cabinets. Pull-out clothing shelves are built into wall.

New materials provide beauty and brawn

In today's bathroom, beauty isn't skin deep; it is built-in. What's more, it is there to stay despite steam, water and spilled bottles of hand lotion. It comes in the form of new miracle materials (vinyls and laminated plastics, for example), and old ones in new guises (glass, wood, cork, clay tile, marble, rubber). These fabulous materials are what make today's bathroom floors, walls, dividers, countertops. They are structural as well as decorative; they come in practically any color you can name; and, happily, they have replaced the swan-and-waterlily school and the stark, all-white clinical look. They roll off American production lines, and there is nothing elusive or fragile about them. They are here to give you not only a beautiful bathroom, but one that *stays* beautiful.

List of equipment and materials, page 108



Plastic impregnated primavera wood countertop takes hard wear, covers natural wood cabinet. Waterproof ceramic tile on walls and floors is warm gray.

KERTESZ



There is a place for everything in this man's bathroom, even shelves for shoes in the counter cabinet, towel dryer racks, towel hamper, outlet strip to plug in razor, sunlamp, etc. Part of storage wall for clothing is reflected in mirror.

NOWELL WARD ASSOC.



Complete storage wall is built around this lavatory, forming a niche that is mirrored on three sides, lighted from above. The drawers are sized to hold personal accessories.



Black glass mounted on wall, and plastic countertop are splash-proof, can be cleaned instantly with a damp cloth.



Clay tile is used for walls, floor and as decorative tile in striped pattern on a long countertop and backsplash.

DEARBORN-MASSAR

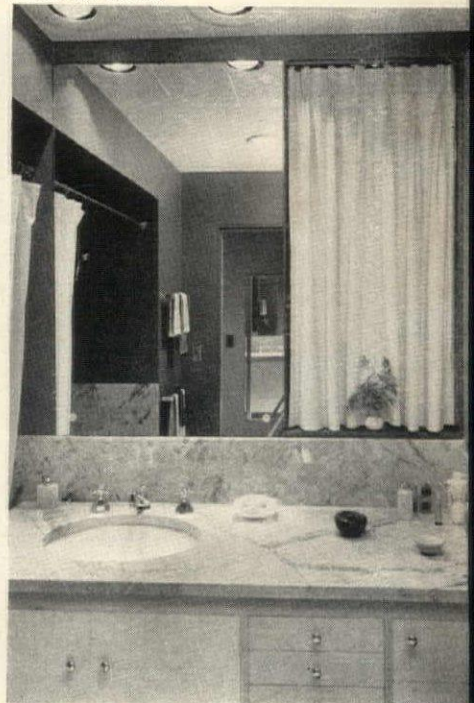

Soundproof ceiling, plywood walls, cabinet, marble counter used here.

Health Room: new slant on relaxation

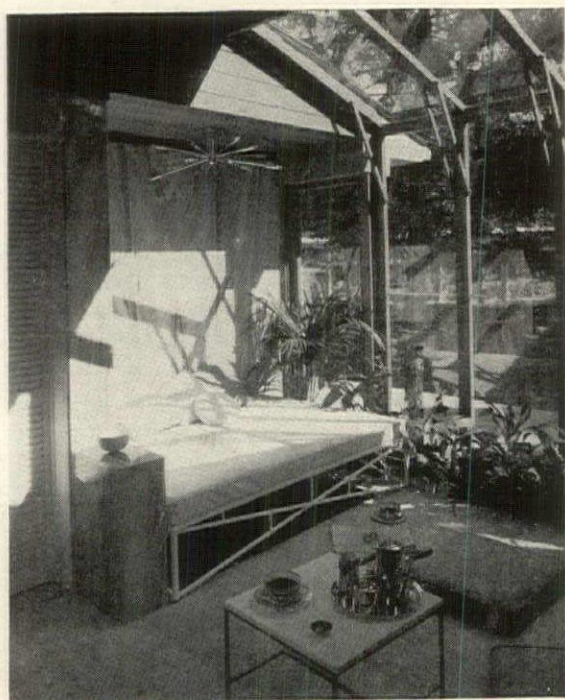

For sunbathing and relaxing, daybed on rollers is pushed over sunken tub. Glass wall faces terrace and rose garden.

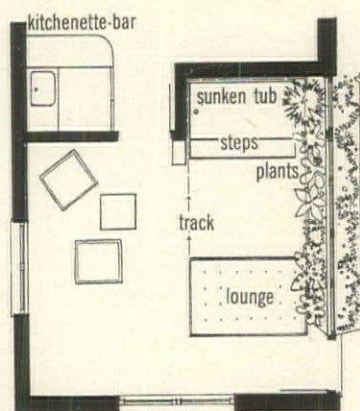

Small kitchenette-bar is located between health room and study.

The room shown on this and the opposite page is a new kind of room. Its purpose is health and relaxation, in an atmosphere at once modern and reminiscent of old Pompeii. It is an exercise center and bathing pavilion, a room for basking in the sun or under a sun lamp. It was designed by architect C. L. De Sina for Mr. and Mrs. Michael C. Guarino of Rumson, New Jersey, who are quite sure that their health room gives them the same degree of relaxation that an American athletic club offers to its members. One side, overlooking a flagstone terrace and rose garden, is built like a modern greenhouse, with a glass wall and ceiling to admit sun all day long. Beneath it, a sunken window garden yields a fringe of luxuriant foliage throughout the year. Otherwise, it is a marble hall with rose marble walls and floor of travertine. Bathing is a luxurious affair in the big (4' x 6') sunken Roman tub, into which one descends two steps. When the tub is not in use, it is hidden beneath a comfortable daybed whose lightweight aluminum frame is mounted on ball bearings so that it can be easily moved about the room or out onto the terrace. The bed is slip-covered in a shantung plastic material impervious to steam and water. An étagère, with gilt wrought-iron legs and natural wood shelves, holds towels and bath accessories, performing a useful function while looking decorative. In addition to its glamorous atmosphere, this health room is equipped with an exercise mat and bicycle, and a small kitchenette-bar which also adjoins the study. (The refrigerator is well stocked with low-calorie, high vitamin-content foods, such as fruit and vegetable juices and salad greens.) All this makes it easy for the Guarinos to follow, right in their own home what health and diet regimes they choose.

For list of equipment see page 109

Opposite

Sunlit health room is a haven of complete relaxation for family

HAANEL CASSIDY





Traditional Chippendale mirror adds a charming note to this modern bathroom with stone counter, plywood cabinet and glass panels.



Dressing table unit has flip-up lid with built-in lighting for easy make-up. White laminated plastic is used with yellow painted cabinet.

NEW ORDER OF THE BATH *continued*

The countertop lavatory combines efficiency and glamour

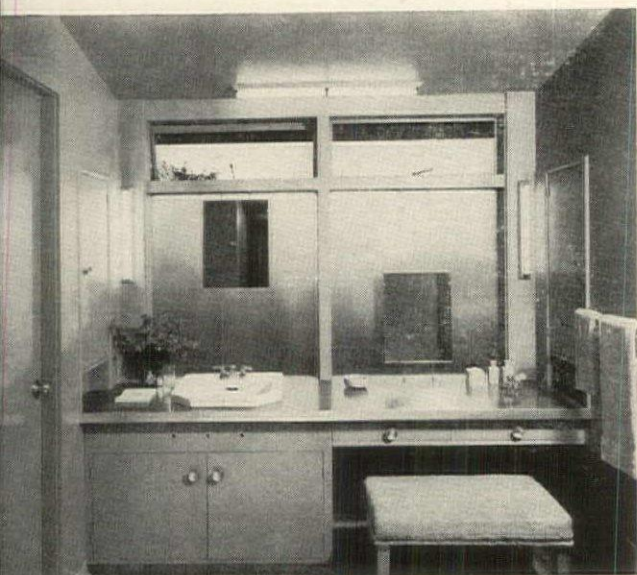

Mirrors hung on wires are adjustable. Vinyl plastic countertop serves dual purpose as vanity table and lavatory.

When efficiency and glamour turn out to be one and the same thing, you can be practically sure that some kind of millennium has been reached. This has happened in nearly every corner of nearly every new American bathroom, but nowhere more than in the countertop lavatory. What used to be the wash basin (practical necessity) has become part of the dressing table (glamour spot for making up), surrounded by a countertop for spreading out everything from toothpaste to mascara. Obviously, this combination is bound to please everyone, and therefore can be had in any variation from the simple, mass-produced ones being installed in low-cost houses across the country, to the strictly elegant, custom-made version. The inefficient, unglamorous wash basin, standing alone with waste space below and beside it, has been well replaced by the new countertop lavatory. It combines the efficiency of precision planning with all the glamour of a star's dressing room. *Bathroom equipment, page 109. Shopping information, page 107*

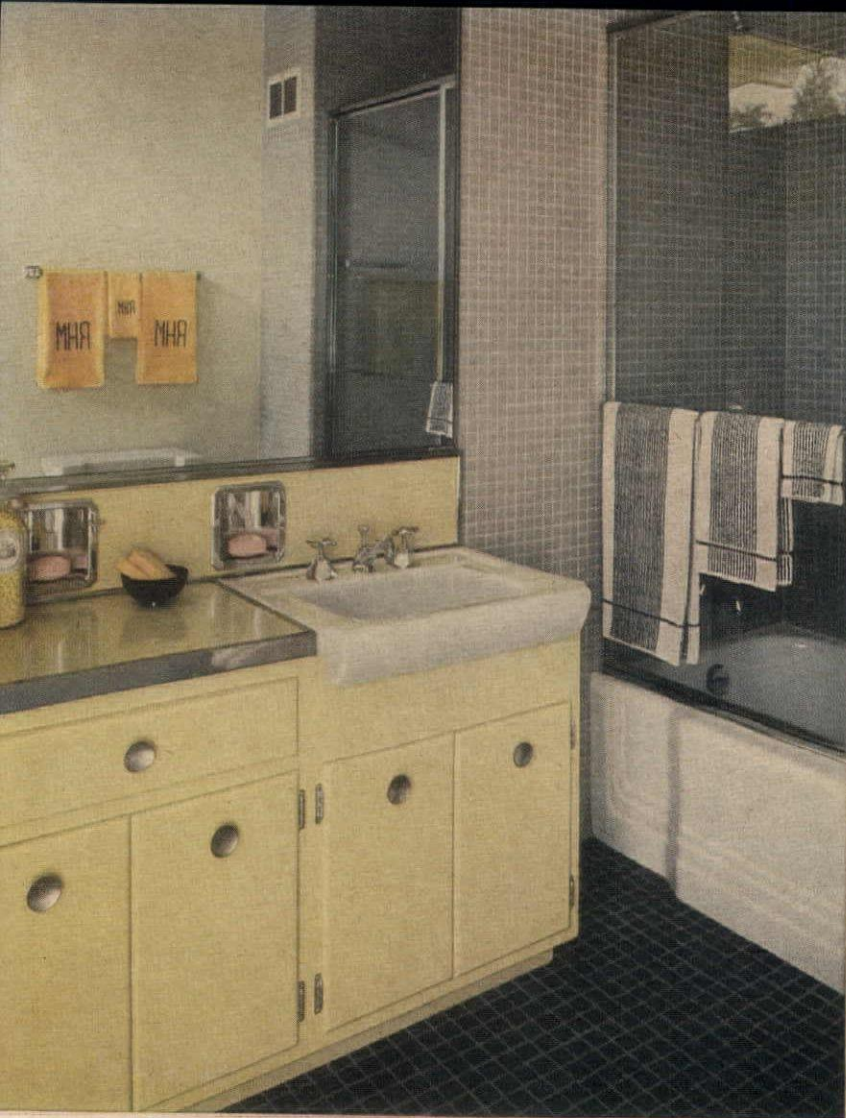

Lavatory designed for easy countertop installation has a good shelf space beside it. Ample storage for towels, medical supplies, cosmetics below.



Towels stored directly above lavatory are readily accessible. Plastic in wood grain finish is impervious to splashing, spilled cosmetics.



Traditional flavor is maintained with wallpaper, pictures and accessories although up-to-date lighting and materials are used throughout.

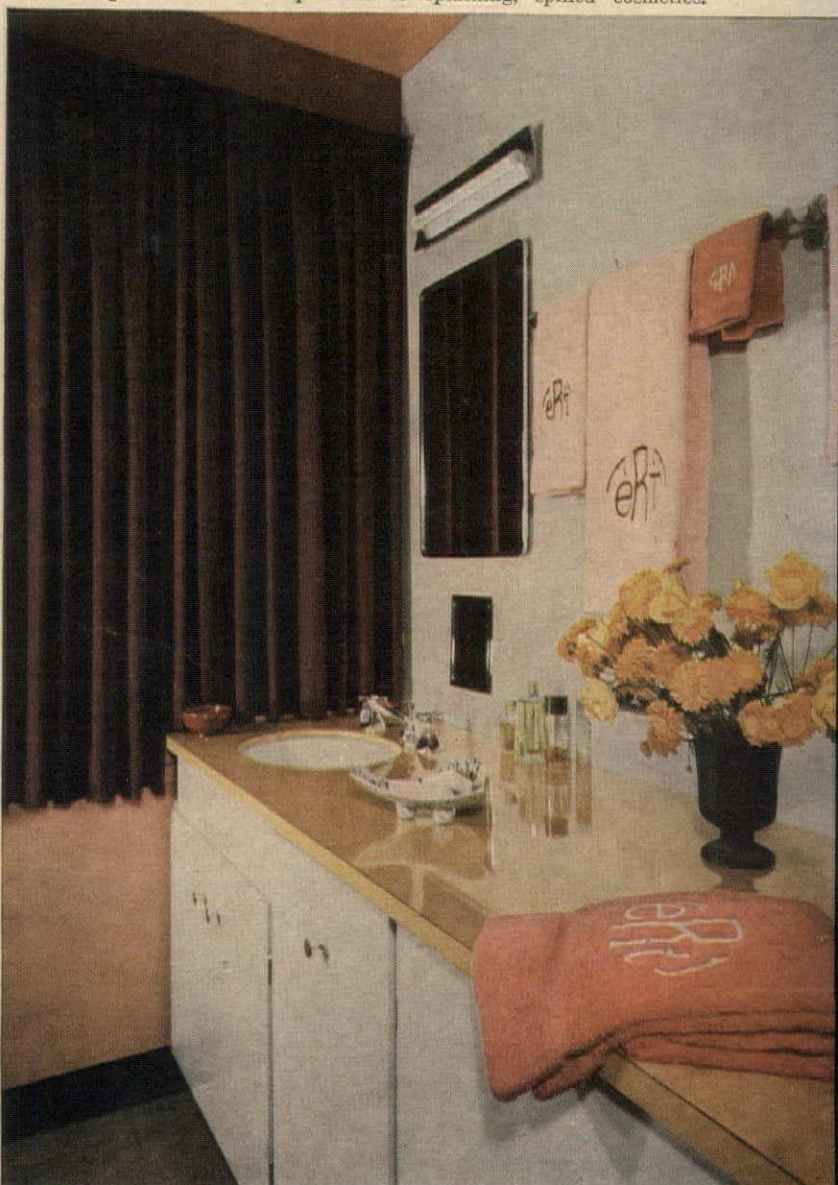

Overhead light gives good night-lighting for medicine chest mirror. Laminated plastic countertop extends over cabinet which holds supplies.



Skylighted bath-dressing room has ceramic tile on walls, floor and bench seat



Portable cart for towel storage

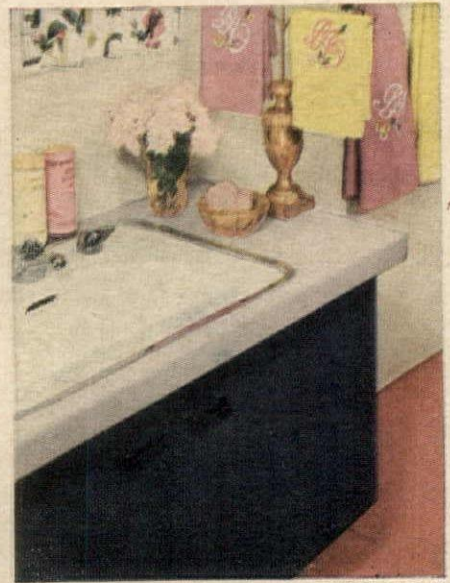

HAANEL CASSIDY

Wide countertop for accessories



Slate-top chest, ceramic tile walls set color scheme for towels, decorations.



All-purpose bath has individual towels arranged by color in a metal étagère.



Towel bar of barber pole inspiration is within easy reach of man-sized lavatory.

Is your bathroom up-to-date?

When it comes to bathroom comfort, a great many people still live in the Dark Ages. They are really not aware of the revolutionary changes that new materials and modern design have achieved. To fulfill its true purpose, your bathroom should give you comfort, convenience and color. The good news is that you don't have to remodel the room to gain these virtues. The colorful, easy-upkeep equipment shown on these pages can help to revamp it. Bright ceramic tiles, easy to clean, back recessed shelves, line a shower stall and make a splashboard behind a lavatory. Foam-rubber cushions covered with washable fabric are spots of bright color where you need them. Shower curtains now have engaging designs such as fish, Staffordshire dogs, and Napoleonic bees. Towel rings, towel carts, or pegged barber poles often replace the conventional horizontal towel bars to create a point of interest. Towels are color schemes in themselves, from delicate pastels and deep solid tones to vivid pencil stripes, plaids and harlequin designs. To cover wall defects, you can use a washable fabric-backed plastic that looks like wood. Similarly, the sins of many floors can be hidden with washable wall-to-wall cotton carpeting.

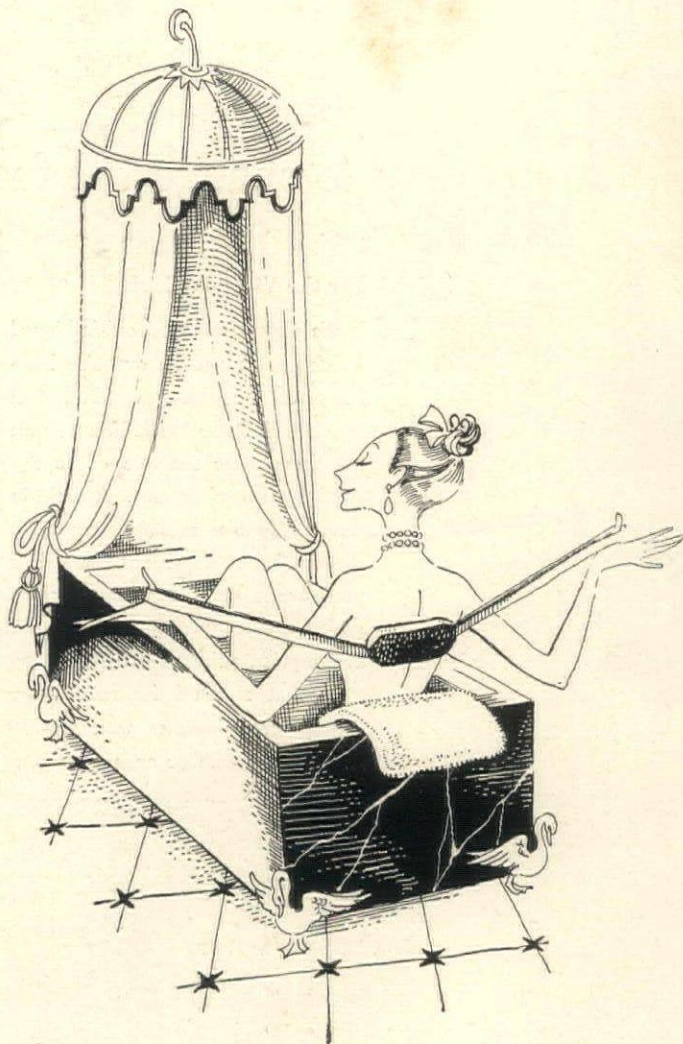

Terry-covered foam rubber pillow attaches to tub for comfortable bathing. Loofah sponge makes back scrubbing easy.

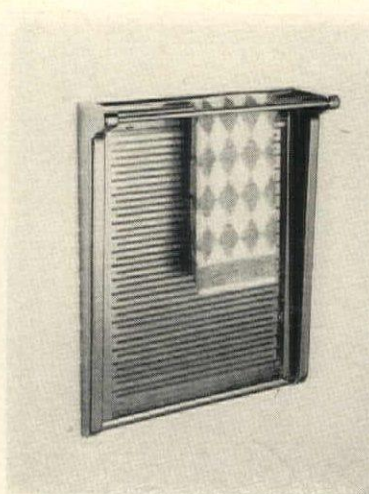
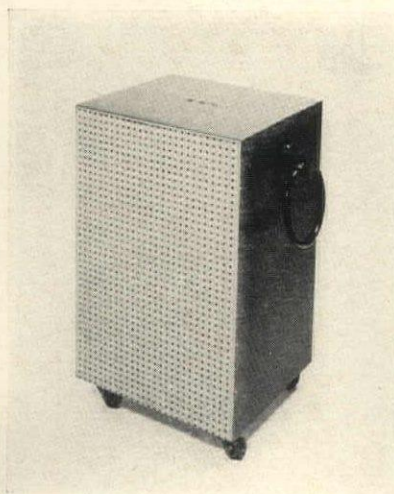
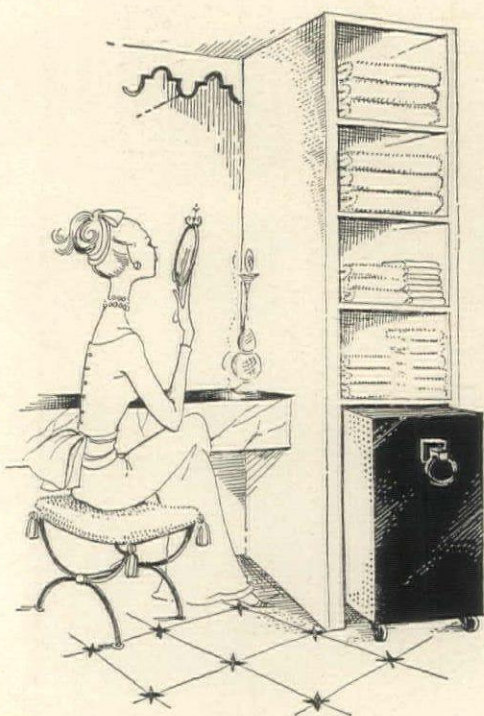

MIEHLMANN



Ventilated hamper with steam resistant Combination electrical heater-dryer at Towel bar is a ring of black finish, rolls on casters to fit beneath shelves easily to wall. Rods over a radiant glass panel hold towels, lingerie, with Fieldcrest towel sets.

Shopping information, page 103. Bathroom equipment, page 109.

Four ways to change the face of your bathroom

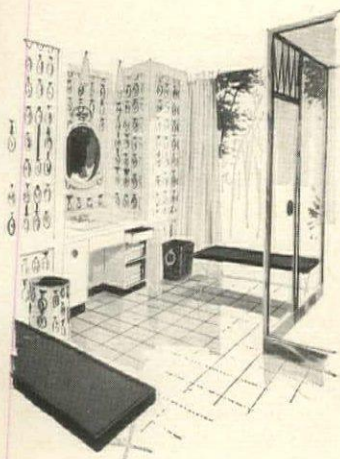

For the Victorian look

Walls papered with an old-fashioned watch design and an over-size hamper covered to match give a bathroom a 'Life with Father' look. To carry out the theme, use realistic *découpage* around an oval mirror. A built-in lavatory doubles as a dressing table. Plastic baskets with tortoiseshell finish are easy to clean. Or have a plain basket and hamper slip-covered with a Pompeian print or monogrammed terry that zips off for laundering. Wrought-iron benches with plastic-covered foam-rubber cushions add a note of twentieth-century relaxation.



For the Venetian look

With harlequin wallpaper, the most conservative bathroom takes on a gay aspect. Make a wall mural of Harlequin, the enigmatic fellow whose fame spans centuries, by pasting colored paper or pieces of felt on a wallboard. Paint diamond-shaped handles on storage cabinets under a built-in sink to match the wallpaper. A linoleum-tile floor and laminated-plastic sink counter will resist scuffs, scratches and water stains. For the small fry, have their own personal tuckaway stool and rope-handled basket decorated with bunny motifs.



Good plumbing means good health for your home

Plumbing, as far as most of us are concerned, is something we prefer to have someone else deal with. If a drain gets stopped up or cold water comes out of the hot water tap, we are apt to get a plumber, quick. Actually, the modern American plumbing system is a simple affair. It consists of one set of pipes to bring water into the house, another to carry it away and a third set called vents, for the escape of noxious gases. It will function smoothly if you follow a few simple rules: (1) Learn where the main water supply valve is, so you can turn it on or off if necessary. (2) Don't assume that you can throw everything down the drain; you can't. (3) Watch for danger signals; for example, reddish water means rust in the pipes. (4) Make any necessary repairs promptly. Good plumbing contributes to good health, and therefore it deserves good care. For complete 'how to' instructions for stopping a leaky faucet and list of plumbing booklets, write H&G's Reader Service.



Thaw out frozen pipes by an application of rags soaked in hot water, never by sudden spot heat or acetylene torch.



Remove obstacles caught in trap under sink by unscrewing trap screw or U-shaped elbow. Place pail under trap to catch water.



Shower heads are removable. When clogged, unscrew, scrub with hot soapy water. Open holes with needle or icepick.

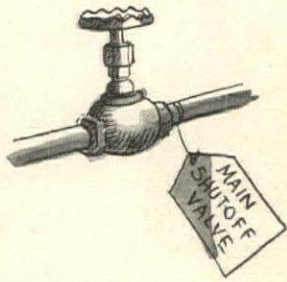

Main supply valve turns house water on or off, is usually located in basement near street side. Name-tag identifies it.



Never use enamel surfaces as cutting or chopping boards. To prevent permanent injury, remove fruit or dye stains, at once.



Condensation causes sweating pipes, is not a sign of faulty plumbing. Wrap with insulating tape to stop formation of water.



Use 10-foot spring steel auger with crank-type handle to clear stoppage in toilet trap. Careless handling may crack bowl.



First aids for cleaning out pipes clogged with grease: ammonia in boiling water; commercial cleaner and rubber cup plunger.

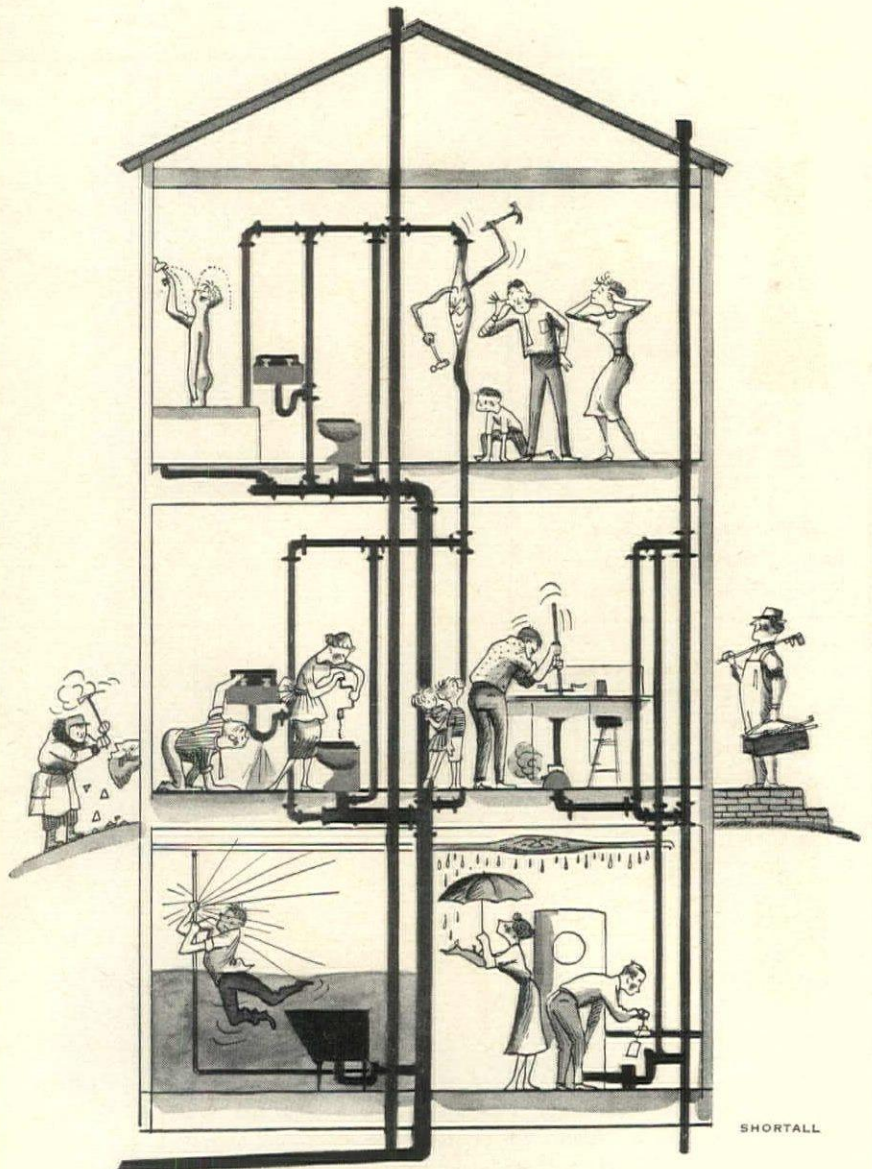

Plumbing neglect means inconvenience, damage and big repair bills

Better bathrooms begin with better equipment

Extra comfort and convenience aren't limited to custom-designed new bathrooms. The latest products and equipment sketched here are ready-made for installation in new or old houses. Dressing table lavatories give you countertops on which to place brushes, bottles, a razor; they include storage for towels, hamper, cosmetics, bathroom accessories. They put waste space under and around the lavatory to good use. Twin medicine chests give both husband and wife independent and ample storage. Prefabricated shower cabinets fit in small space in almost any size bath. Additional blessings are fixtures to give bright, even light for make-up or shaving; fans to keep the air fresh; wall heaters to take off the chill. Add to these the immeasurable advantages of the good-looking, hard-wearing, easy-to-clean floor and wall materials.

Details, p. 109. Additional conveniences, p. 112

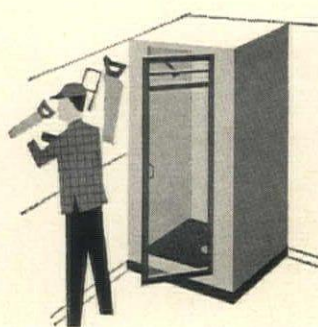

Shower cabinet, ready-made, for mud room, workshop, bath, has terrazzo floor, and steel walls.

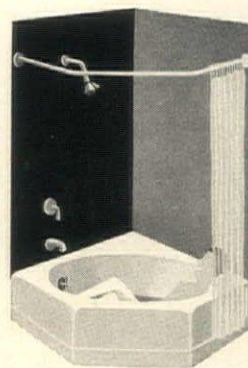

Corner tub for bath or shower is oval shaped and easy to clean. Models fit corners or alcoves.



Counter cabinet includes lavatory, hamper, cosmetic drawer, towel, cleaning supply space.



Dressing table lavatory is ready-made, has plastic counter. Wall heater operates automatically.



Chrome towel rack adds four bars for towels or drying light laundry. Hangs on existing bar.

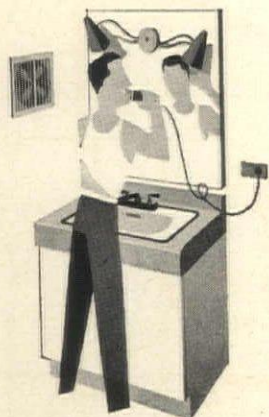

Cabinet lavatory, only 27 inches wide, has one-piece plastic countertop. Note ventilating wall fan.

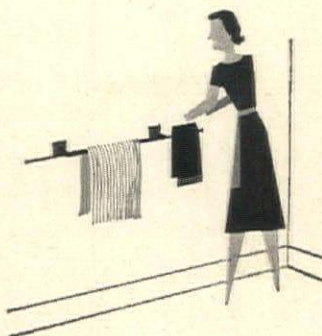

Towel bar telescopes out to hold extra towels, lingerie. Ends push into bar when space is unneeded.



Plastic tiles, in large, 8½ by 8½-inch squares, in 12 colors, are easy to apply to the walls.

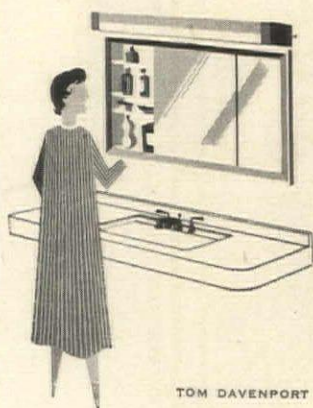

TOM DAVENPORT

Medicine chest has twin compartments to double storage. Note sliding mirrors and light.

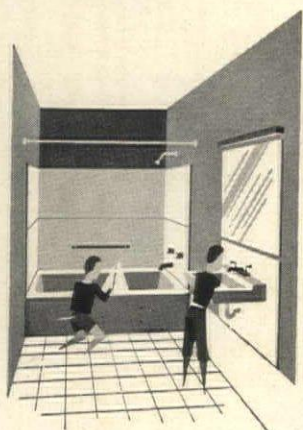

Glass panels, behind tub and lavatory, are water- and steam-proof and can be put up easily.

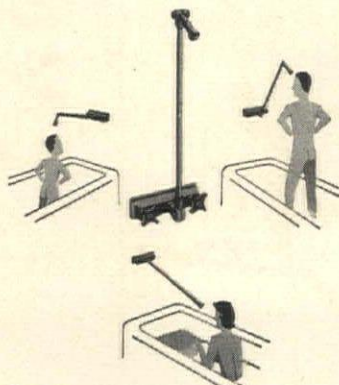

Adjustable fixture raises or lowers for shower, for shampoo, for tub use, or to fit child's height.

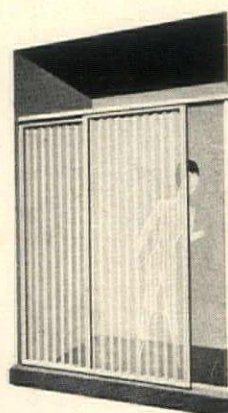

Corrugated plastic is used for shower enclosure, is translucent and available in seven colors.

Vacation in the kitchen

Open house entertaining plays an important role in the lives of most American families today, and with parties on a more informal basis it stands to reason that open kitchen planning makes a great deal of sense. But entertaining is not the only delight in a large, open room; everyday living takes on a new aspect. For here the family can congregate at any time of the day or night to watch television, listen to music, read, play games and try out new recipes. From the day that a youngster is old enough to stand up, he will spend a lot of time in the kitchen. Playing first with pots and pans (completely ignoring that expensive toy he got for Christmas), he graduates to the 'May I have a cookie?' stage and from there to the period when he and his friends will be raiding the ice-box.

The kitchen-dining-living room opposite is planned with just these things in mind. It is a remodeled room, evolving from three smaller ones in a large old house. Its owners have a zest for living. They like to cook, and they enjoy good food. Entertaining rates high on their list. They spend a lot of time listening to good music, watching television and catching up on the day's news. The decentralized equipment in their kitchen allows more than one person to cook at the same time; a boon to holiday parties, midnight snacks, and other occasions when people like to whip up an impromptu meal. In the dining area, round-table discussions, games and even dancing can be enjoyed. The open partition affords the enthusiastic gardener an opportunity to grow a green wall. The two kitchens shown here and on the following page have been planned for easy entertaining. You, too, can have a holiday in your kitchen if you let it work *for* you.

*Modern materials and equipment
make today's kitchen a
holiday center for the whole family*

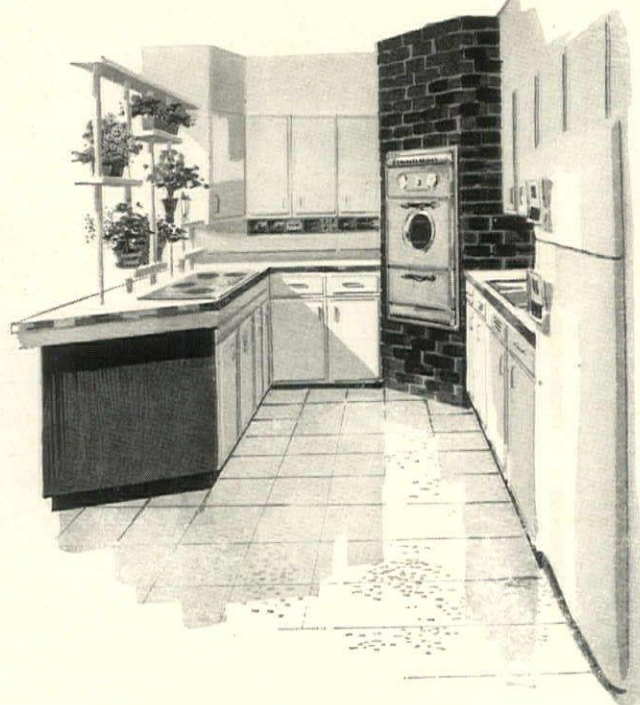

Guests can help with the cooking in this kitchen

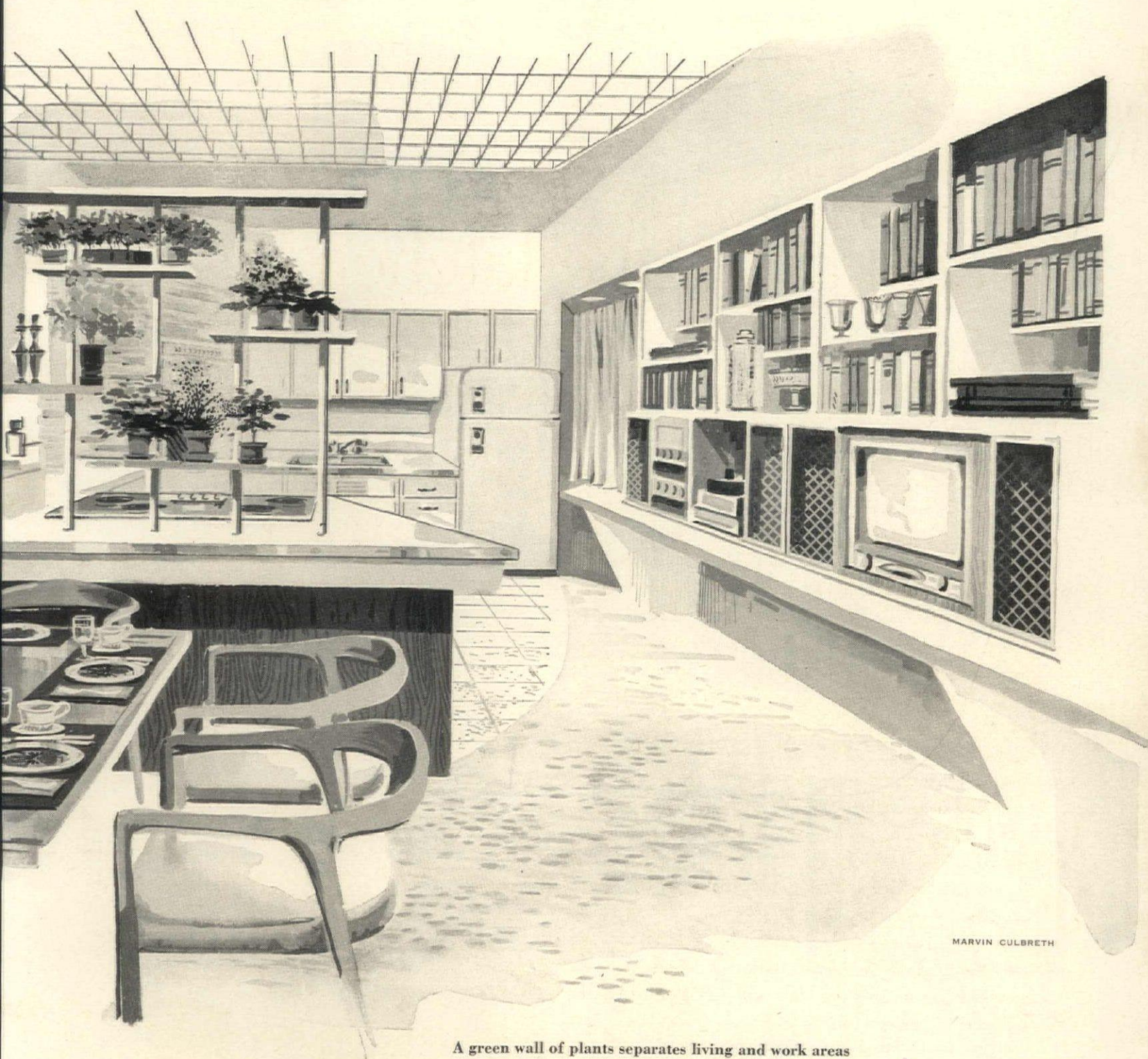

MARVIN CULBRETH

A green wall of plants separates living and work areas

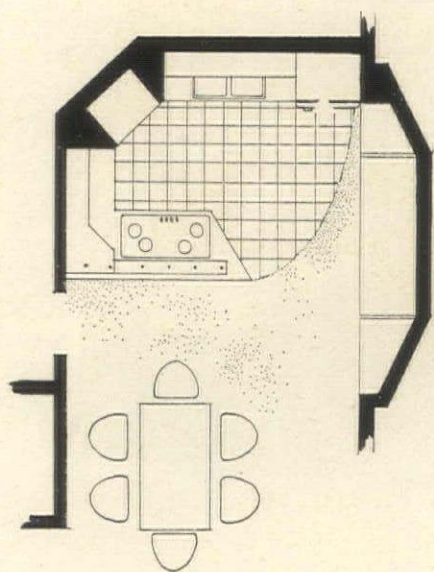

1. *Music while you work*

An entire wall has been designed to include television and a high-fidelity combination radio and phonograph, within listening and viewing distance of all corners of the room. Although the ceiling is actually low, a feeling of height was accomplished by painting it a dark color and covering it with an egg-crate ceiling of plywood in a lighter tone. (Egg-crate, incidentally, is the technical name for this type of installation.) The living area takes its color scheme from the painting on the open partition, the colors being repeated on television wall. Room is pale green; cupboards, natural wood, green finish. Floor, sand-colored vinyl in work area; carpet in living area.

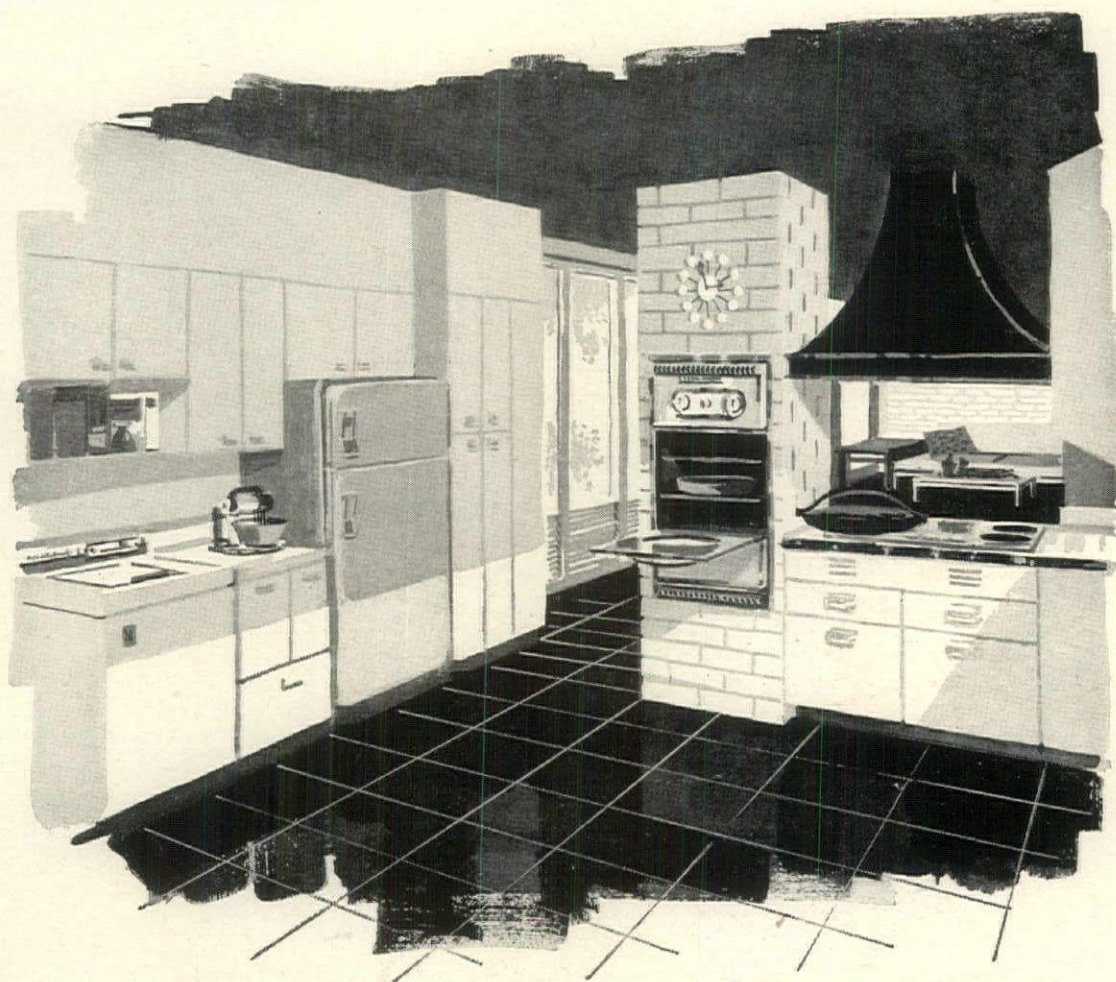

Strategically placed equipment eliminates confusion in meal preparation

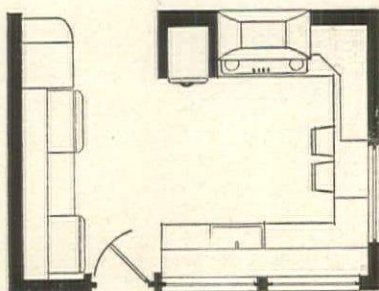

2. *Week-end kitchen takes care of itself*

We Americans are fast becoming a nation of week-enders, whether it be at the shore, in the mountains or merely a few miles away from town. Summer cottages have become year-round week-end retreats for city dwellers and suburbanites. But no matter who the vacationer may be, he doesn't want to spend a lot of time collecting food supplies, cleaning out an accumulation of dust or doing a big laundry. This kitchen has been designed with the week-end in mind since it practically takes care of itself. A freezer accommodates fish and game for quick preparation of meals. An automatic washer can be set to wash, rinse and dry soiled clothes and bed linen so that everything will be spanking clean when the owner returns. Everything in the room spells easy-upkeep, from the vinyl floor and the scrubbable, sculptured weave of the vinyl walls to the insect-proof and damp-proof steel cabinets. Gas-fed equipment is insurance for continual cooking, refrigeration and laundry in the event of a power shortage. The cooking peninsula (under the black metal hood) serves as a convenient pass-through to the dining area. For details on equipment see page 110

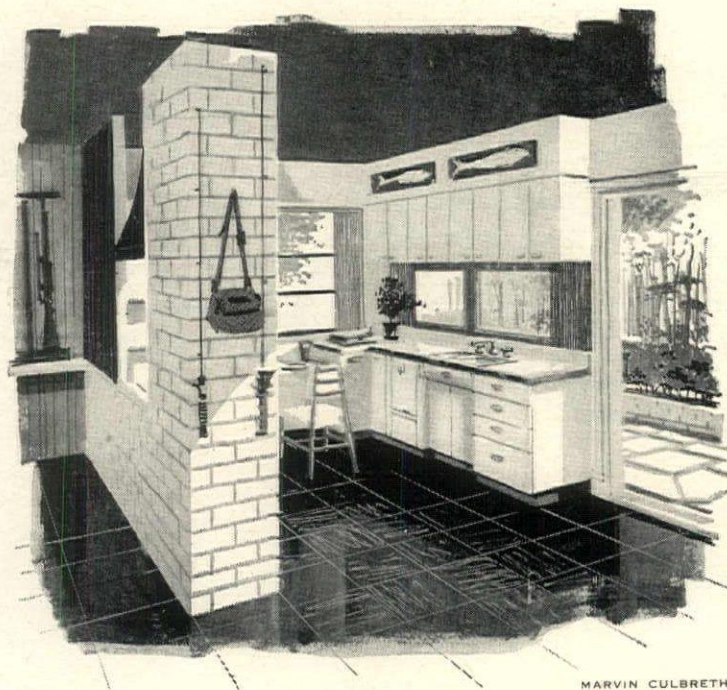

MARVIN CULBRETH

Pass-through saves steps between kitchen and living-room area

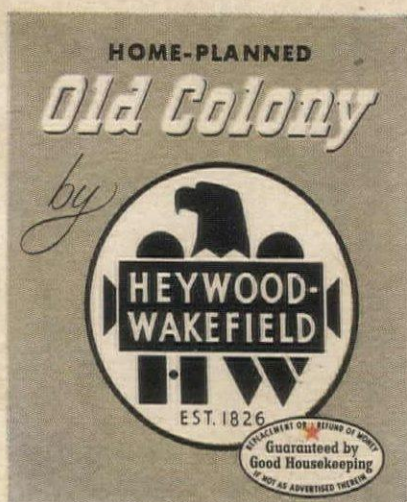

For a living-dining area,
authentic, adaptable
Old Colony, carefully
coordinated in scale, finish,
design, to make an interesting,
inviting whole of this
all-important part of the home.



Traditional Charm

and tasteful simplicity make
this furniture a wise
choice for contemporary
ranch type homes



For a bedroom, a richly finished dresser
and companion chest take up little
space and give you ample storage area.
Of fine solid birch in glowing finishes,
Old Colony Home-Planned furniture
is available in over eighty pieces for
every room in the house.



For a dining room, a charming, spacious
Welsh cupboard to hold all your tableware.
Through the years, the design, fine details and
finishes of Old Colony retain their original
character; your assurance that first purchases
will blend with each new addition you make.
See Heywood-Wakefield Old Colony furniture
at your favorite furniture or department store.

NEW "HOW TO DECORATE WITH OLD COLONY" BOOK



Mary L. Brandt, nationally known decorating consultant, tells you
how to plan an attractive home with Old Colony. Send 25¢ in coin
for your copy. If you'd also like our decorating book on "Home-
Planned Modern," send 50¢ in coin for both.

Heywood-Wakefield, also makers of Ashcraft and Modern furniture

Heywood-Wakefield, Gardner, Mass. Dept. HG-18
I enclose in coin for your decorating books at 25¢ ea.
(check your choice) ☐ Old Colony ☐ Modern

NAME

STREET

CITY & ZONE STATE

Invitation to Beauty THROUGHOUT YOUR HOME....!

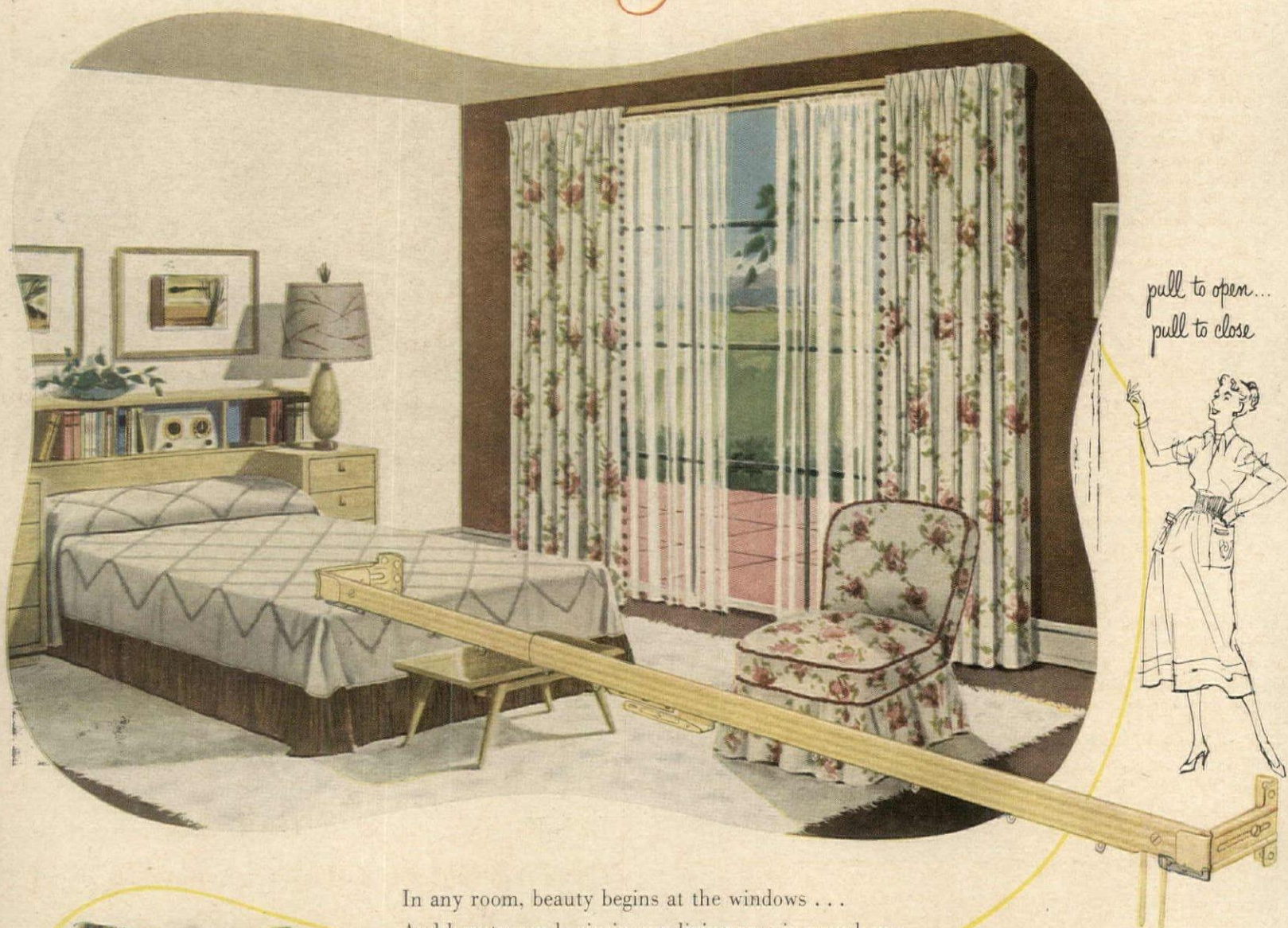

In any room, beauty begins at the windows . . .
And beauty can begin in any living area in *your* home . . .
with fresh, colorful effects using *Kirsch* window decorating ideas
—and dependable *Kirsch* drapery hardware. • Make no mistake,
drapery hardware is *not* all alike. In traverse rods, for example,
you pay no more for the extra strength, smo-o-oth performance
and superb finish of genuine *Kirsch* quality, made by
the leader in the business. Play safe! Ensure the beauty
of your window effects by insisting on the name
Kirsch for your drapery hardware.

FREE GUIDE TO MAKING DRAPERIES

It's exciting—and inspiring—how easily
you can help yourself with the *free* illustrated
guide: "How to Make Curtains and Draperies."
Or enclose 25c and receive also the
Kirsch booklet, "Smart Window Styling,"
with 85 window decorating ideas.

KIRSCH COMPANY
607 Prospect St., Sturgis, Michigan



Kirsch
DRAPERY HARDWARE

Shopping Information

Cotton prints

Here is the shopping information for the merchandise shown on pages 66-69. For prices on the items below write to House & Garden's Reader Service.

Pages 66 and 67:

Fabrics left to right:

'Verona' Glosheen, 36" wide (in carnation, black and dove gray on white); plain carnation Glosheen, 36" wide; 'Etruscan Cloth' royal purple antique satin, 48" wide; 'Flower Mart' Glosheen, 36" wide in Dresden blue, clover pink, green and gray; 'Corinthian Cloth' rayon and cotton slub texture, 48" wide, pebble; 'Etruscan Cloth,' rust antique satin, 48" wide; 'Holyoke' Glosheen, 36" wide, persimmon and green on citron yellow; 'Etruscan Cloth,' brown, 48" wide; 'Etruscan Cloth,' 48" wide in Empire green; 'A La Carte' Dresden and middy blue, lime and emerald green on white Glosheen, 36" wide; French blue Glosheen, 36" wide, all by Waverly Fabrics. All fabrics at Stower's, Houston.

Early American chair (on wall), by Conant Ball, available unpainted. Chair on floor is antique.

Cotton, Wunda Weve rugs, by Belrug Mills.

Page 68:

Early American round dining table is rock maple painted charcoal gray, has modified spool legs, extends to 78" x 48"; contemporary spindleback chairs are painted mustard on solid birch, with removable cushions; chest is birch with brushed birch finish; both from Modernmates Group. All furniture by Conant Ball Co. Chairs and table are available in Gloucester maple finish, or unfinished ready to paint. Curtains, 'Finlandia'; cushion covers, 'Chatham,' both Glosheen, 36" wide, by Waverly Fabrics.

Wunda Weve cotton carpeting, by Belrug Mills.

Adjustable chandelier with brushed brass finish, by Stamford Lighting, Inc. Chess set, at Georg Jensen, N. Y.

'Coalport' highball glasses, by A. H. Heisey & Co.

Fornasetti, black with white, tray, at Bonniers, N. Y.

'Puritan' whiskey decanters, by A. H. Heisey & Co.

Angel Gabriel weathervane, from Downtown Gallery, N. Y.

Page 69, Upper left sketch:

Curtains, 'A La Carte' Glosheen, 36" wide, by Waverly Fabrics.

Upper right sketch:

Curtains, 'Holyoke' Glosheen, 36" wide, by Waverly Fabrics.

Bottom:

Single-pedestal desk is birch with brushed birch finish; sofa has foam rubber seat and birch legs; cocktail table with birch finish has magazine rack and cane panels; bed has spindle footboard and plain headboard; all from Modernmates Group.

Black spindleback chair from Early American Group is available unpainted or in Gloucester maple finish. Furniture by Conant Ball Co.

Table model radio-phonograph combines 3-speed changer, speaker and dial in single unit (washable, scratch-resistant, blonde Pyroxylin plastic), by Zenith Corp.

50" rose mattress and box spring, by Spring-Air Co.

Curtains made from 'Flower Mart' printed Glosheen, 36" wide, by Waverly Fabrics.

Cotton carpeting, Wunda Weve, by Belrug Mills.

White leather desk set, Georg Jensen. Birch lamp, with opaque white linen shade (on table), from Hansen.

Steel pen drawings of 'Three Birds' and 'Horse with Trappings' by J. W. Hamlen, from Downtown Gallery, N. Y.

Glosheen prints and solid colors under \$2 yd., with gold overlay under \$2.50 yd., 'Etruscan Cloth,' \$3 yd., 'Corinthian,' \$4 yd.

All Waverly fabrics and Conant Ball furniture available at The John Shillito Co., Cincinnati, and Macy's New York.

Harlequin Look

Here is the shopping information for the merchandise shown on pages 72-75. For prices on the items below write to House & Garden's Reader Service.

Page 72:

'Sun King' wallpaper, by Pageant Wallpapers.

Turquoise-and-green striped vase, turquoise enamel match box, and 'Venini' blue-and-red Venetian glass, at Georg Jensen, N. Y.

Turquoise-and-black diamond-block lamp base (holding fabric), at Lange & Williams, N. Y.

Green vase by Seguso, Bonniers, N. Y. 'La Pyramid' handprinted panel, 3½ yards long, 50" wide, by Quaintance Fabrics, from Penthouse Gallery, N. Y. Black tole tray with hand design, designed by Fornasetti, at Bonniers.

Blue vase on tray, at Georg Jensen. Lamp with diamond design on wood (greens and blues on white), at Lange & Williams.

'No Trump' handprinted on cotton, 50" wide, by Quaintance Fabrics, from Penthouse Gallery.

French 18th-Century gilt wood door symbol, from Sydney Brown.

Page 73:

Game table of gray cast walnut on mahogany, diamond inlay of Macassar ebony top, has brass stretchers, designed by Paul McCobb for H. Sacks & Son.

Chairs of black metal with gilded metal ball tips, rush seats & backs, designed by Milo Baughman for Murray Furniture Mfg. Co.

Ottoman with brass frame and legs, designed by Paul McCobb, upholstered with blue-green felt, by Central Felt.

Round table has brass tripod legs, edging, glass top, by Chadoff-Seymour.

Black marbleized wooden column, from Sydney Brown.

Bright blue cards with gold edge, score pad, and bamboo & gold pencil, all at Cartier, N. Y.

Pair of pink enamel ashtrays, and green enamel cigarette urn, at Bonniers.

Round black-lacquered Japanese tray holds 'Alsterfors' liqueur decanter, Boda liqueur glasses, and Italian enamel ashtray, all Bonniers.

Bamboo lighter, at Cartier.

Brass bouillotte lamp reproduction has a green tole shade, from Empire Exchange.

'Harlequin' diamond wallpaper in tones of blue, sand, black and white, by Pageant Wallpaper.

Black and white marbleized Amtico

(Continued on page 106)

Yorkshire Yeomanry... Georgian Elegance... and French Renaissance!



Three different social classes left their imprint
on this Cherry Valley grouping of

Stickley American



Echoes of Yorkshire yeomanry in New England . . . of Georgian elegance in Philadelphia . . . and of aristocratic France in the Bourbon sanctuary of upper New York State . . . all met and mingled in Cherry Valley. Today they are recaptured in Stickley American cherry furniture.

The slant-top desk, illustrated, reflects Georgian styling reproduced by early Philadelphia cabinet makers. The captain's chair of true Yorkshire solidity and character, closely follows originals in the Cheshire Cheese restaurant, favorite haunt of Samuel Johnson and Boswell. The side table is Bourbon French with traces of the Italian influence which Napoleon brought to France, and which his brother Jerome brought to Northern New York. See these and other Stickley American pieces at leading furniture stores and department stores.

Cherry Valley WORKSHOPS

STICKLEY

OF FAYETTEVILLE, N. Y.



STICKLEY FURNITURE DRESSING, preserves and beautifies any wood or finish, \$1.50 postpaid.

A DEVELOPING FURNITURE ART, the story of American furniture, 52 pages, 49 illustrations, \$1 postpaid.

ILLUSTRATED above: Desk No. 5146; Captain's Chair No. 7086; Table No. 4085.

MORE Glamour FOR YOUR BATHROOM!

HAND PAINTED **WOLFF** Lacey Ledge® Deluxe MATCHED BATHROOM ACCESSORIES

True elegance in every exquisite detail... in the delicate, lace-like pierced galleries, the magnificent hand-painted, full-color floral designs, the rich quality of each piece. Pure magic to beautify bathrooms... to hold bathroom needs and toiletries within easy reach. A gift of charm, indeed! (And you'll be charmed by the modest price. So, buy a matched set for yourself, too!)

Crafted of durable metal and finished in these washable, chip-resistant baked enamel colors: Wine, black, grey, blue, pink, yellow, light green, foliage green, white.



TISSUETTE... 1.79*



OVAL BASKET... 3.29*
ROUND BASKET... 2.69*



ROUND UPRIGHT HAMPER... 5.69*



SHELF
with Towel Bar... 2.49*
7½ x 17 x 6½



CORNER SHELF... 3.98*
18 x 18½



DOUBLE SHELF
with Towel Bar... 4.29*
14 x 17 x 6½



HAND-PAINTED MATCHING ACCESSORIES
shown on above shelves:

- LARGE SQUARE LOTION BOTTLE... 1.79*
- TUMBLER... .50*
- POWDER BOX... 1.19*
- COTTON PICKER... 1.19*
- DUSTING POWDER BOX... 1.69*
- 3-PC. LOTION BOTTLE SET... 1.79*
- CLEANSER HOLDER... 1.49*
- LUX BOX (not illustrated)... 1.98*



BATH MAID
(Toilet Brush and Holder)... 3.49*

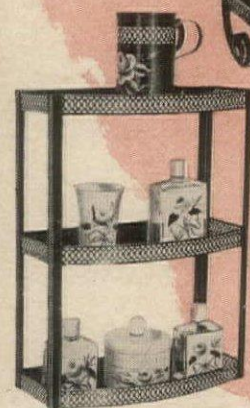

TRIPLE SHELF... 3.79*
16 x 12 x 5½

MATCHING
MAGAZINE
RACK

Floor model... 3.98
Hanging model... 2.98



Ask for LACEY LEDGE accessories at all leading department and housewares stores, bath shops

*Prices slightly higher in some zones

WOLFF PRODUCTS CO., 230 FIFTH AVE., NEW YORK

SHOPPING INFORMATION continued from page 105

rubber tile flooring, 9" squares, by American Biltrite Rubber Co.

Gilt lionhead doorknobs, Sydney Brown.

Cotton rug in ginger & gray, 'Harlequin' with natural background, 4' x 6', by Karastan.

Page 74:

Blue opaline bowl, by Falasco-Smith. French harlequin china plate, at Bonniers.

'Reigning Beauty' Heirloom sterling, by Oneida Ltd.

Blue napkins and lavender cloth, from A. Katz Linens.

Black Italian chair with gold design by Fornasetti, at Bonniers.

'Classic' amethyst wine glass and clear goblet, by Fostoria Glass Co.

Blue opaline cigarette box with brass handle and stand from Paris, by Falasco-Smith.

Green enamel ash tray and match holder, from B. Altman.

Tripod candlestick of Italian glass, at Saks Guest And Gift Shop, N. Y.

Page 75:

'Swiss Guard' wallpaper designed by Vera has diamonds of steel gray & white, spatterdashed with black-and-gold stars, by Schumacher.

Gold-on-white and gold-on-black high-ball glasses, at Penthouse Gallery.

White tray with balloons motif, from Italian Book & Craft, N. Y.

White Italian bowl, at Bonniers.

Black-and-white lamp base, at House of Italian Handicraft, N. Y.

Big and small, black-and-white check paperweight, at Penthouse Gallery.

Venetian bird, at Bonniers.

Silver leads a double life

Here is the shopping information for the merchandise shown on pages 76-77. For prices on the items below write to House & Garden's Reader Service.

Page 76:

Silverplate soup tureen, capacity 3 qts., by Reed & Barton.

Sterling silver ice tub with vacuum lining, by Tuttle Silver Co.

'Melon' muffin dish, by Community.

3-piece vegetable dish, by The Sheffield Silver Co. Made in U.S.A.

Page 77:

Two-tiered tidbit tray, by The Sheffield Silver Co.

Paul Revere bowls, 9" and 5", by Tuttle Silver Co.

Sterling coffee pot, sugar bowl, creamer, and Formica tray, by Gorham Co.

Covered well and tree platter, 12", by Poole Silver Co.

'Melon' three sectioned, combination platter, by Community.

Order of the bath

Here is the shopping information for the merchandise shown on pages 83-97. For prices on the items below, write to House & Garden's Reader Service.

Page 83:

Hand, bath, finger-tip towels, and wash cloth, in sunflower yellow, brown and cinnamon, by Fieldcrest Mills.

Book trough table and metal bench with leather seat, Allan Gould.

Hanging lamp, by Metropolitan Light Co.

Toiletries on counter:

Lenthéric's 'Tweed' cologne in tankard,

sachet, and bath powder, from B. Altman, N. Y.

Page 84, top:

Mural wall handpainted by Jay Gresham. 'Domino' shower curtain, gold harlequin design on white acetate taffeta, in special custom size, operates on traverse rod; by Ames Manufacturing Co., at Lord and Taylor, N. Y.

White cotton rugs with non-skid backing, by Cannon.

Round metal table has brass base and travertine top and matching bench.

Bench cushion and floor cushion (made to order), both covered in rocket blue terry toweling, by Cannon.

Low table (by sunken bath) has brass base with travertine top, and square table (by lounge) has brass base and Carrara glass top designed by Paul McCobb.

Lounge with brass base and foam-rubber mattress is custom-made, covered in rocket blue terry cloth; round bolster cover and beach towel are 'Tweed Stripe', by Cannon.

Brass shower head & faucets, custom-made, available through decorators, P. E. Guerin, Inc.

Accessories on round table are 'Venini' Venetian glass ash tray (blue) and vase (blue and white); on table by lounge, pink enamel dish and ash tray, by Ed Winters; all at Georg Jensen, N. Y.

Bottom right:

'Grand Manner' bath towels, with old Roman monograms in gold on aqua, rocket blue, and lightning pink; 'Domino' hand towel in aqua and white; both by Cannon. Available at Lord & Taylor.

Monogramming by Smith & Weigler.

Recessed brass towel bars, custom-made, available through C. Eugene Stephenson Associates.

Accessories on low table by tub: Large 'Blue Grass' and small 'June Geranium' bath salts, by Elizabeth Arden; 'Blue Grass Talc' set with lotion and cologne, and blue French powder puff on old brass tray; magnum soaps; all from Saks Fifth Ave., N. Y.

Ivalon nylon sponges, in bright pink.

Bottom left, dressing room:

Closet door painted deep rocket blue, walls bright pink and white.

Dove gray Flor-Supreme vinyl tile flooring, by Sloane-Delaware.

Round, lightning pink, cotton rug, finger-tip towels in aqua, rocket blue, and white, by Cannon.

Old Roman monograms, by Smith & Weigler.

'Americana' brass ceiling lighting fixture and perforated brass hanging lamps, by Lite-Craft Mfg. Co.

Cushion on bench is lightning pink terry cloth with white cord and tassel trim (custom made).

Accessories on counter:

Gold-bordered mirror tray holding Lancome's 'Magic', Guerlain's 'Shalimar', Lubin's 'Nuit de Longchamp', and white powder box with gold swirl, all Saks Fifth Ave.

Large and small blue glass bowls, at Georg Jensen.

Photographed in the showroom of Cannon.

Page 90:

Slipcover on lounge, custom-made in gray-and-white, shantung texture, plastic 'Boltaflex' material.

Foam-rubber and Fiberglas floor cushion

(Continued on page 107)

SHOPPING INFORMATION continued from page 106

ions, slip-covered in washable 'Burlcrisp Linen', teal blue with zipper closing, by Nettle Creek Industries Inc. Small cushions slip-covered with Martex terry cloth (aqua, top brass, and platinum gray), custom-made. Square table has brass legs and white Carrara glass top, designed by Paul McCobb for Directional Modern, N. Y.

On table:

Orange enamel ash tray and brass tray, from Georg Jensen.
Brass coffee pot and sugar and creamer (on tray), from Designed for Living, N. Y.
Black and white Italian cups and saucers, Bonniers, N. Y.
Teaspoons, by Dirilyte.
White bowl (on pedestal), Bonniers.

Page 91:

'Luxor' bath sheets and towels, in apricot & navy, by Martex with gray scroll and white block monograms by Smith & Weigler.
Étagère gold-rubbed wrought-iron stand with bleached ash shelves, from Parzinger, N. Y.

On étagère:

Apothecary jars, at New Design, N. Y.
Natural sponges and Morny guest soap (in jars) and Satinol Bath Oil, at Cassebeer, N. Y.

By tub:

Kent bath brush, Jean Naté.
After-Bath Lotion and Revlon Aquamarine soap, all at Cassebeer.

Page 93, top left:

'Continental' black-and-white stripe towels, by Cannon.
Plain yellow towels, by Cannon with brown block-style monograms, by Smith & Weigler.

Top right:

Towels in champagne and lemon yellow, dove gray, and black-and-white plaid, by Fieldcrest Mills.

Page 94, top left:

'Symphony' bath and hand towels (royal purple), by Fieldcrest Mills.
'Glowtone' white taffeta shower curtain (6' x 6'), by Scranton Lace Co.
Doctor's-type scale with white and black Vinyl foot rest and height measure, by Detecto Scale Co.
'Ormesby Bourette' purple pillow fabric, by Greeff Fabrics.
'Duveltyne' zebra, pillow fabric, by Dazian's.
Antique accessories (top shelf), from David Weiss.
Italian stone figure, Erkins Studios.

Top right:

Sharp colors, green and vivid pink with white bath fixtures.
'Continental' bath and hand towels, and wash cloths striped in white and lightning pink; 'Grand Manner' bath and hand towels and wash cloths in forest green and lightning pink; all by Cannon.
White linen guest towels with beige embroidered borders, by Luba Eliañoff, at McCutcheons, N. Y.
Striped Chromspun taffeta shower curtain, by Scranton Lace Co.
'Marbalia' marbled wall covering with plastic coating, by Laverne Originals.
Vinyl flooring, 9" squares, by Robbins Floor Products, Inc.
Movable cart with travertine top and

brass legs, designed by Paul McCobb for Calvin Furniture Co.

10"-high brass stand with glass inset by McCobb. Schiaparelli soaps, bath oils, and 'Shocking' cologne, all from B. Altman Co.

Photographed at Crane Co. showroom, N. Y.

Center right:

'Sun Valley' bath, hand, and finger-tip towels (lilac and yellow), by Callaway Mills with scroll and blossom monograms, by Smith & Weigler.
'Directoir' Everglaze chintz for curtains, 36" wide, by Cyrus Clark.
'Palmetto' plastic wall covering with fabric backing, 54" wide, completely washable, by L. E. Carpenter.
Rubber tile flooring, 9" squares, by Danbury Rubber Co.

Espalier tree of metal in wood vase with antique gold finish, designed by C. Eugene Stephenson Associates.

Amber vase, by Imperial Glass Co.

'Apple Blossom' bath salts and soaps, by Helena Rubinstein, from B. Altman. Photographed at Crane Co. showroom.

Bottom left:

'Symphony' bath and hand towels (royal purple, white, Dresden blue), by Fieldcrest Mills, with blue-and-white script monograms by Smith & Weigler.

Custom-made towel bar with Bristol glass finials & brass pole, designed by C. Eugene Stephenson Associates.

'Bridgewater' wallpaper (blue and white), by W. J. Galligan & Sons Corp.
'Snowflake' pattern vinyl shower curtain, by Para Mfg. Co.

White true blue marbled rubber tile flooring, by Armstrong Cork Co.

Chest (26" l. x 17" w. x 24" h.) in 'Old Walnut' finish has faded green flagstone top, recessed Spanish paneling to frame diamond parquetry drawer face, and brass pulls, by Heritage-Henredon.

Loganberry milk glass vase and ash tray and 'Chroma Pattern' burgundy flat dish, by Imperial Glass Corp.

Soaps and bath salts, by Dorothy Gray, from B. Altman.
Photographed at Crane Co. showroom.

Bottom center:

Bath, hand, and finger-tip 'Luxor' towels in gunmetal for Father, navy for Son, champagne and apricot for Mother, by Martex.
Walls painted grège.

'Trianon' shower curtain printed with gold Napoleonic bees on charcoal taffeta, by Para Mfg. Co., at McCutcheons.
Desert tan bath tub, by Universal-Rundle.

Cotton carpeting, champagne, wall-to-wall is in 36" widths taped together, can be removed for laundering, easily cut to size around fixtures (no binding required, latex backing prevents raveling) by Martex.

Black wrought-iron column with glass shelves designed by Paul McCobb for Arbuck Inc.

Bench, at McCutcheon's.

Accessories on column:

Oval magnum soaps, by Mary Chess.
Black perforated metal tray holding 'Loofa' bath sponges with terry-cloth backs, at McCutcheons.

Copper vase, hand-painted wood box, and ceramic painting by Russell-Barrier, at McCutcheon's.



CANNON TOWELS

Cannon Domino
or Cannon Grand Manner

NOW BEING FEATURED AT THESE FINE STORES:

AKRON, OHIO	The M. O'Neil Co.	MILWAUKEE, WISC . . .	Milwaukee Boston Store Schuster's
ALBANY, N. Y.	John G. Myers	MONTREAL, QUEBEC . .	Jas. A. Ogilvy's Limited
ALLENTOWN, PA.	Hess Brothers	NASHVILLE, TENN. . .	Harvey's
ATLANTA, GA.	Rich's	NEWARK, N. J.	L. Bamberger & Co., and branch in Morristown, N. J.
AUSTIN, TEXAS	E. M. Scarbrough & Sons, Inc.	NEW ORLEANS, LA. . .	Maison Blanche
BALTIMORE, MD.	Hutzler's	OAKLAND, CALIF. . . .	The H. C. Capwell Co.
BOSTON and FRAMINGHAM, MASS.	Jordan Marsh Co.	OKLAHOMA CITY, OKLA.	John A. Brown Co.
BRIDGEPORT, CONN. . .	Howland's	OMAHA, NEB.	Thos. Kilpatrick & Co.
BUFFALO, N. Y.	The Wm. Hengerer Co.	PACIFIC GROVE, CALIF.	Holman's
CHARLESTON, W. VA. . .	The Diamond	PATERSON, N. J. . . .	Meyer Brothers
CHATTANOOGA, TENN. . .	Lovemans	PEORIA, ILL.	Block & Kuhl Company
CHICAGO, ILL.	The Fair Mandel Bros.	PHILADELPHIA, PA. . .	John Wanamaker
CLEVELAND, OHIO . . .	The Halle Bros. Co. The May Company	PITTSBURGH, PA. . . .	Kaufmann's
COLUMBUS, OHIO	The F & R Lazarus Co.	PORTLAND, ME.	Porteous Mitchell and Braun Co.
CORPUS CHRISTI, TEXAS	Lichtenstein's	PORTLAND, ORE. . . .	Meier & Frank Co., Inc.
DALLAS, TEXAS	A. Harris	PROVIDENCE, R. I. . .	The Boston Store
DAYTON, OHIO	The Rike-Kumler Co.	RICHMOND, VA.	Miller & Rhoads Thalheimer Bros. Inc.
DENVER, COLO.	Daniels & Fisher	ROCHESTER, N. Y. . . .	Sibley, Lindsay & Curr Co.
DES MOINES, IOWA . . .	Younkers	SACRAMENTO, CALIF. .	Weinstock Lubin & Co.
DETROIT, MICH.	The J. L. Hudson Co.	SALT LAKE CITY, UTAH	Z. C. M. I.
EL PASO, TEXAS	Popular Dry Goods Co.	SAN ANTONIO, TEXAS .	Joske's of Texas
ERIE, PA.	Erie Dry Goods Co.	SAN DIEGO, CALIF. . .	Jordan Marsh Co.
EVANSVILLE, IND. . . .	Leo Schear Company	SAN FRANCISCO, CALIF.	The Emporium
FORT WORTH, TEXAS . .	Monnig's	ST. LOUIS, MO.	Famous-Barr Co.
GRAND RAPIDS, MICH. .	The Wurzberg Co.	ST. PAUL, MINN. . . .	The Emporium
HARRISBURG, PA. . . .	Pomeroy's	SPOKANE, WASH. . . .	The Crescent
HARTFORD, CONN. . . .	G. Fox & Co.	SPRINGFIELD, MASS. .	Forbes & Wallace
HOUSTON, TEXAS	Foley's Joske's of Houston	STOCKTON, CALIF. . .	Katten & Morengo
INDIANAPOLIS, IND. . .	L. S. Ayres & Co.	SYRACUSE, N. Y. . . .	C. E. Chappell Dey Brothers & Co.
JACKSONVILLE, FLA. .	Cohen Bros.	TACOMA, WASH.	Rhodes Bros.
KANSAS CITY, MO. . . .	Emery Bird Thayer Dry Goods Co.	TORONTO, ONTARIO . .	T. Eaton Co. Limited Robert Simpson Co. Limited
LINCOLN, NEB.	Miller & Paine, Inc.	TULSA, OKLA.	Brown Dunkin Co.
LITTLE ROCK, ARK. . .	Pfeifer's	WASHINGTON, D. C. .	The Hecht Co. Lansburgh's Woodward & Lothrop
LOS ANGELES, CALIF. .	The Broadway Dept. Store The May Company	WICHITA, KANS.	Geo. Innes Co.
LOUISVILLE and LEXINGTON, KY. . .	Stewart Dry Goods Co.	WILKES-BARRE, PA. . .	Fowler, Dick & Walker
LUBBOCK, TEXAS	Dunlap's	YOUNGSTOWN, OHIO . .	Strouss-Hirschberg's
MEMPHIS, TENN.	Goldsmith's		
MIAMI and FORT LAUDERDALE, FLA. .	Burdine's		

(Continued on page 108)

Cannon Mills, Inc., 70 Worth St., New York City 13 Towels - Sheets - Stockings - Bedspreads - Draperies



IN THIS FREE BOOKLET
YOU'LL DISCOVER THE
SECRET OF *Comfort* HEATING

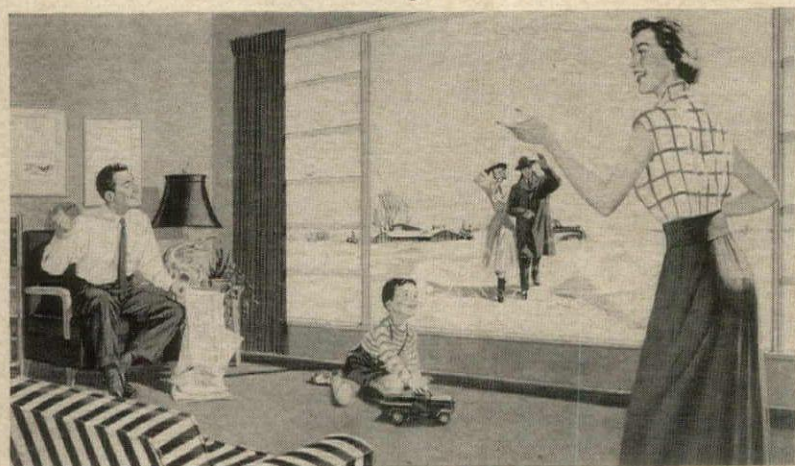

See how B & G Hydro-Flo Forced Hot Water Heating
makes every inch of your home livable

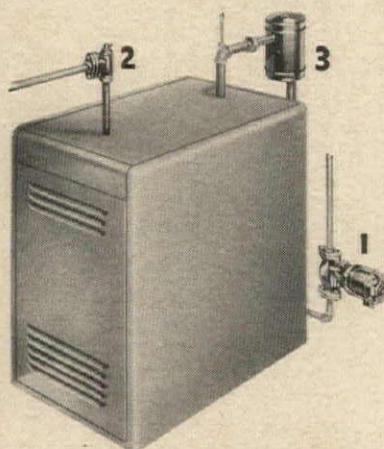

B & G Hydro-Flo equipment can be installed on any hot water heating boiler
1. Booster Pump. 2. Flo-Control Valve.
3. Water Heater.

If you're planning a home, by all means read "Capture the Sun with B & G Hydro-Flo Heating." It will give you a clear understanding of how to properly heat a house of modern design.

B & G Hydro-Flo Heating blankets all your home with radiant, sun-like warmth...prevents icy down-drafts from the windows...keeps floors delightfully warm. Automatically the heat supply is modulated to meet every change in the weather, so that indoor temperature is uniformly comfortable. Hydro-Flo Heating is exceptionally economical—no wasteful overheating.

And finally, B & G Hydro-Flo Heating provides an ever-ready, year 'round supply of low-cost hot water for kitchen, laundry and bath. So don't decide on your heating system until you've read this booklet.

B & G Hydro-Flo Heating



BELL & GOSSETT COMPANY
Morton Grove, Illinois

Canadian Licensee: S. A. Armstrong Ltd., 1400 O'Connor Drive, Toronto

BELL & GOSSETT COMPANY, Dept. DH-27, Morton Grove, Illinois

Please send your free booklet, "Capture the Sun with B & G Hydro-Flo Heating."

Name.....

Address.....

City.....Zone.....State.....*Reg. U. S. Pat. Off.

SHOPPING INFORMATION continued from page 107

'King and Queen' perfume chess pieces and star bottle toilet water, by Mary Chess. Photographed at McCutcheon's.

Bottom right:

'Symphony' bath and hand towels (cream, cinnamon, and chocolate), by Fieldcrest Mills. Monogram designed from the fish motif in shower curtain, by Smith & Weigler.

'Bar Harbor' fish design on taffeta shower curtain (brown and gold on beige), by Ames Shower Curtain Co., Inc.

'Amtico' marbleized rubber tile flooring (deep brown), 9" squares, American Tile & Bilrite Rubber Co.

'Woodweave' beige plastic with fabric back wall covering, by L. E. Carpenter. Towel holder designed from antique wood barber pole, by C. Eugene Stephenson Associates.

Pedestal table, 22" diam. has mahogany in walnut finish, by Paul McCobb for H. Sacks & Sons.

Brass Italian trays, at Design Previews, N. Y.

Soap by Mary Chess, and Fabergé 'Woodhue' talcum, from B. Altman Co. Photographed at Crane Co. showroom.

Page 95, top:

'Loofa' oval bath sponge with cotton bands for back massage and 'Terry Foam' oblong foam-rubber pillow covered in terry cloth, attaches to tub with suction cups (use folded as pillow or flat over edge of tub as seat), by Terry Foam.

Bottom, left to right:

Hamper on casters made of Micarta plastic laminate material, sides of perforated masonite for ventilation, large ring pull on front can hold towel. Available in black, white or colors, made to order in any desired size, designed by Flynn & Van Sielen.

'Glassheat' bath heater and dryer is radiant-heated glass operated electrically in conjunction with thermostat; chromium finish easily attaches to wall. Black 'Lucite' towel bar with ring and open end crossbar, all available in clear 'Lucite', by Handy Andy.

Towel, by Fieldcrest Mills. Script monogram, by Smith & Weigler.

Page 96:

Wood bucket and matching sink-step painted with bunnies, at Fairchild's, N. Y.

Wire perfume rack, Soovia Janis, N. Y. Cologne (on rack), at King's Men Ltd, N. Y.

Clock wallpaper from Piazza, metal hamper painted in matching clock motif, and gold wire hamper lined in quilted chintz and plastic, from Fairchild's.

Wire table to attach to wall, from Soovia Janis.

3 bottles of cologne (on table), from Caswell-Massey Co., N. Y.

Tortoiseshell waste basket, at Saks Fifth Ave.

'Lucite' hamper and basket with 'milk glass look', Fairchild's.

Terry-slip-covered, monogrammed, basket and hamper; tub make-up tray in chrome with mirror; black 'Lucite' powder-box set, all at Saks Fifth Ave.

Page 97:

White wire chair and shelf and Venetian striated glass set, all Fairchild's.

Triple-size apothecary jar and bird-shape jar for puffs or cotton, from Soovia Janis.

Curved 'Lucite' hand mirror, at Saks Fifth Ave.

Gold fleur-de-lis wallpaper, gold on white, matching hamper and basket; 'Lucite' towel rack; hamper and waste basket slip-covered in black-and-white printed cotton with gold thread; all at Sherle Wagner, N. Y.

Wood and wicker 'Tub Talk' make-up tray with suction holders, at Hammacher Schlemmer, N. Y.

Magazine rack, small hamper, and waste basket, enamelled metal, from Soovia Janis.

Bathroom materials and equipment

Following is a list of the materials and equipment used in the bathrooms shown on pages 83-99, 111, 119.

Page 83:

Designer, Ving Smith. PLUMBING FIXTURES: Universal-Rundle Corp. WALL TILE: Mosaic Tile Co. FLOOR: Flagstone. PANEL OVER TUB: Polyplastex United, Inc. COUNTERTOP: 'Formica,' Formica Co. HARDWARE: Kraft Hardware Co.

Page 84:

CLAY TILE FLOORING in aqua, cerulean and white with monochromatic effect; white clay tile walls. Tile Council of America.

Pages 86 and 87

Designer: William Haines, Inc., in collaboration with J. A. Schutts, architect. PLUMBING FIXTURES: American-Standard. LAVATORY COUNTERTOP: Carrara glass, Pittsburgh Plate Glass Co.

Page 88, top

Bath-dressing room in home of Miss Bert de Winter. LAVATORY: American-Standard. Other fixtures: Crane Co. COUNTERTOP: Pink marble. Cabinets under counter, closet with pull-out shelves, cabinet with sliding mirrors were custom made.

Bottom

Bathroom in home of Mr. & Mrs. Arthur Q. Davis. Architects: Curtis & Davis. PLUMBING FIXTURES: Crane Co. FLOOR & WALL TILE: Mosaic Tile Co. COUNTERTOP: 'Formica Realwood,' Formica Co. MEDICINE CABINETS: Miami-Cabinet Division, Philip Carey Co.

Page 89, top left

Bathroom in home of Mr. Jon Whitcomb. Architects: Sherwood, Mills & Smith. PLUMBING FIXTURES: Crane Co. COUNTER CABINETS AND SLIDING MEDICINE CABINETS: Custom made. COUNTER TOP AND FLOOR: linoleum.

Top right

Bath-dressing room in home of Mr. & Mrs. Philip D. Block, Jr. Architects: Samuel A. Marx, Noel L. Flint, Charles W. Schonne. COUNTER LAVATORY: Crane Co. COUNTERTOP: White marble. STORAGE CABINETS: Custom made.

Bottom left

Bathroom in home of Mr. & Mrs. Walter Moses, Jr. Architects: Curtis & Davis. PLUMBING FIXTURES: Crane Co. TILE FLOOR: Mosaic Tile Co. COUNTERTOP: 'Formica Realwood,' Formica Co. WALLS: Carrara glass, Pittsburgh Plate Glass Co. MEDICINE CABINETS: Miami-Cabinet Division, Philip Carey Co. (Continued on page 109)

Cabinet Division, Philip Carey Co.
Bottom center
Bathroom in home of Mr. & Mrs. Sterling Hogan, Sr. Architects: Frank C. Dill of Jackson & Dill. PLUMBING FIXTURES: Kohler Co. FLOOR & WALL TILE: Mosaic Tile Co. CERAMIC TILE COUNTERTOP: Pacific Tile & Porcelain Co. STORAGE CABINETS: Custom made.

Bottom right
Bath-dressing room in home of Mr. & Mrs. Walter Gordon. Architect, Walter Gordon. PLUMBING FIXTURES: American-Standard. COUNTERTOP: Loreda Chiaro marble. ACOUSTICAL CEILING: Celotex Corp. LIGHTING FIXTURES: Gotham Lighting Corp. COUNTER CABINET: Birch plywood. WALL: Western red cedar.

Page 91
Health room in home of Mr. & Mrs. Michael C. Guarino. Architect: C. S. De Sina. WALLS & FLOOR OF TUB RECESS: Aztec rose marble. FLOOR: Colorosa travertine. CEILING: Redwood. LIGHTING FIXTURE: Lightolier, Inc. TUB FITTINGS: Charles A. McCarthy. WINDOW (Greenhouse type): Lord & Burnham.

Page 92, top left
Bath in home of Mrs. H. S. Hampton. Architect, Mark Hampton. PLUMBING FIXTURES: Lavatory, American-Standard; shower fixture, Crane Co.; water closet, W. A. Case & Son Mfg. Co. COUNTERTOP: Gray-green Alberene stone. CABINET: Mahogany plywood. PARTITION (including sliding door between tub-toilet compartment and bath-dressing room): Mahogany plywood stained warm gray. WALL, FLOOR, SEAT & SIDES OF SHOWER-TUB: One-inch gray mosaic tile, American Olean Tile Co. WINDOW WALL: Translucent, fixed glass and glass jalousies. HEATING: Electric radiant heat in ceiling.

Top right
Bath-dressing room in home of Mr. & Mrs. Edward M. Benesch. Architect, Alexander Smith Cochran. PLUMBING FIXTURES: American-Standard. LAVATORY FITTINGS: Moen Division of Ravenna Metal Products Co. COUNTERTOP: White 'Micarta,' Westinghouse Electric Corp. COUNTER CABINET: Custom made, enameled yellow; dressing table unit by Herman Miller Furniture Co. MIRROR WALL ABOVE COUNTER: A. Chaudron & Sons. BUILT-IN MEDICINE CHEST: Arrow Cabinet Co.

Bottom
Bath-dressing room in home of Mr. & Mrs. B. J. Burnett. Architects, Tucker & Shields. PLUMBING FIXTURES: Kohler Co. COUNTERTOP AND FLOOR: Gray vinyl, Goodyear Rubber Co. COUNTER CABINET: Custom made of wood, painted gray outside, coral inside. MIRRORS: Mounted on plywood and hung on wires for lifting or lowering. WINDOWS: Obscure fixed-glass panels, Mississippi Glass Co.; clerestory windows above, Fentron Steel Works Inc.

Page 93, top left
Bathroom in house built by Alvin Lukashok, Inc. Architects, Edwin & Allen Kramer. PLUMBING FIXTURES: American-Standard. COUNTERTOP: 'Formica,' Formica Co. LIGHTING FIXTURES: General Lighting Co. MEDICINE CABINET: G. M. Ketcham Mfg. Corp.

Top right
Designer: Henry Dreyfus. LAVATORY: Crane Co. COUNTERTOP: 'Nevamar,' National Plastic Products Co. MIRRORS AND TOWEL SHELVES: Custom made. TOWEL RINGS: General Chrome.

Bottom left
Designers, Marcus Saxer & Carl Naock.

PLUMBING FIXTURES: American-Standard. COUNTERTOP: Ceramic tile, Gladding, McBean & Co. LIGHTING FIXTURE: General Lighting Co. WALLPAPER: English import, Schumacher & Co.

Bottom right
Bathroom in home of Mr. & Mrs. William Rogers. Architect, Henry Hill. PLUMBING FIXTURES: American-Standard. COUNTERTOP: 'Formica,' Formica Co. COUNTER CABINET: Custom made.

Page 94, top left
Bath-dressing room. Designer, Ving Smith. PLUMBING FIXTURES: Crane Co. WALL, FLOOR, COUNTERTOP: Ceramic tile, American Olean Tile Co. HEAT LAMP: Keefe & Keefe, Inc. HARDWARE: Kraft Hardware Co.

Page 111, bottom
Bath-dressing room in home of Miss Hope L. Foote. Designed by owner. LAVATORY: American-Standard. OTHER PLUMBING FIXTURES: Crane Co. COUNTERTOP: Carrara glass, Pittsburgh Plate Glass Co. COUNTER CABINET: White birch finished with automobile lacquer. WALL AND FLOOR OF BATH ALCOVE: Ceramic tile. LIGHTING FIXTURE AND MIRROR: Custom made, using concealed lumiline lamps.

Top
Bathroom in home of Mrs. J. D. Vail and Miss Alice Roemer. Architect: Philmer J. Ellerbroek. PLUMBING FIXTURES: American-Standard. COUNTERTOP: Marble, Vermont Marble Co. COUNTER CABINET: Custom made. TILE WALLS AROUND TUB: Gladding, McBean & Co. BATH ENCLOSURE: W. P. Fuller & Co.

Page 119
Bath-dressing room in home of Dr. & Mrs. T. B. Chew, Jr. Architect: Eugene Kinn Choy. PLUMBING FIXTURES: Crane Co. COUNTERTOP: 'Formica,' Formica Co. WAINSCOT AROUND TUB: 'Ceratile,' Pacific Tile & Porcelain Co. FLOORING: Asphalt tile. COUNTER CABINET: Red birch, lacquered. BUILT-IN LIGHTING: Custom made.

Page 99
Top row, left: Fiat Metal Mfg. Co., Chicago, Ill. *Top row, right:* Kohler Co., Kohler, Wis. *Second row, left:* Eljer Co., Ford City, Pa. *Second row, right:* Lavatory, W. A. Case & Son Mfg. Co., Buffalo, N. Y.; heater, Markel Electric Products, Inc., Buffalo, N. Y.

Third row, left to right: Towel rack, Autoyre Co., Oakville, Conn. Lavatory, Kohler Co., Kohler, Wis.; fan, Fasco Industries, Rochester, N. Y. Towel bar, Gerity-Michigan, Toledo, Ohio. Plastic tile, C. F. Church Mfg. Co., Holyoke, Mass.

Fourth row, left to right: Medicine cabinet, Miami Cabinet Division, Philip Carey Mfg. Co., Cincinnati, Ohio. Structural glass, 'Carrara,' Pittsburgh Plate Glass Co., Pittsburgh, Pa. Adjustable shower, Milwaukee Flush Valve Co., Milwaukee, Wis. Shower enclosure, Corrolux Division, Libbey-Owens-Ford Glass Co., Toledo, Ohio.

Page 112
Top of page, ceiling light: NuTone, Inc., Cincinnati, Ohio. Shower head, Speakman Co., Wilmington, Del. Tub enclosure, Fiat Metal Mfg. Co., Chicago, Ill. Dental lavatory, Crane Co., Chicago, Ill. Shower-tub, American-Standard, Pittsburgh, Pa. Oval and round lavatories, Universal-Rundle Corp., New Castle, Pa.

(Continued on page 110)

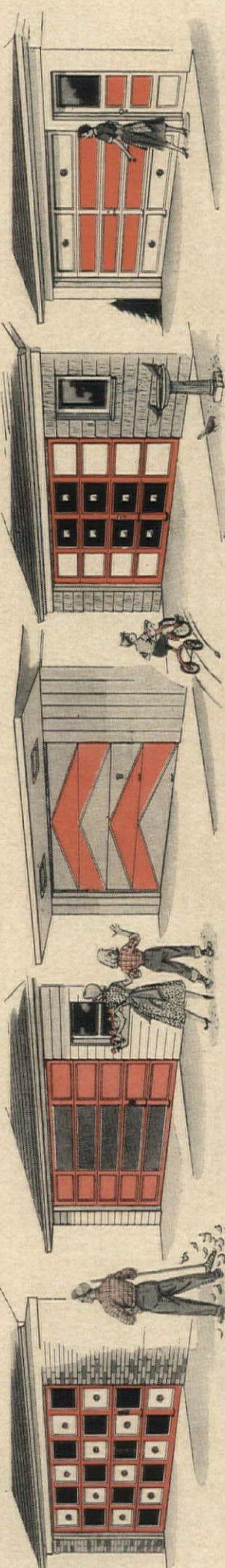

The DOOR of a THOUSAND FACES adds beauty to any garage—new or old

Have you noticed how many fine new homes are sporting gay, colorful, handsomely decorated garage doors? Some of those are expensive, custom-built doors but, many more are standard Crawford Marvel-Lift Doors with CRAWFORD CUSTOMIZED DESIGN providing those stunning "decorator" effects at a fraction of the custom-built price.

Many older homes, too, are being brought smartly up-to-date by replacing old, troublesome garage doors with handsome Customized Design Doors that make the whole home frontage look new, fresh, modern.

For, this is indeed the Door of a Thousand Faces. Basic door designs include Traditional, Contemporary, Ranch, Flush Modern

and Panel Modern. These basic designs, plus Crawford Customized Design (decorator accessories and color styling) offer you unlimited scope in beautifying one of the largest and most conspicuous areas in your home frontage—your garage doors.

And, every Crawford Marvel-Lift Door also gives you the safety, dependability and finger-tip ease of operation that have made Crawford the choice in more than a million installations. Push-button radio control from your moving car is also available on every Crawford Door.

For free literature, Customized Design ideas for your doors and estimates, call your local Crawford Door Sales Co., listed in your classified phone book under "DOORS".

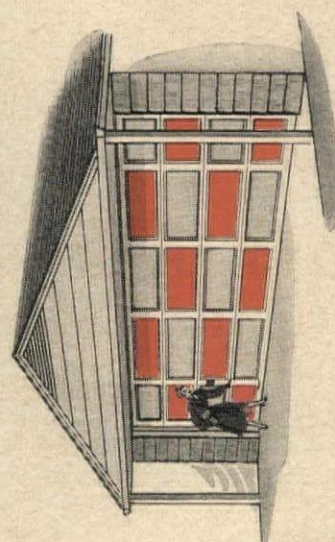

Crawford MARVEL-LIFT Garage Doors with Customized Design

with exclusive **PANORAMIC VISION...**



"there is
nothing
finer
than a

STROMBERG-CARLSON®

THE EMPIRE 21—a new concept in functional television design. Cabinet of comb-grain lamed oak or Honduras mahogany veneers, disappearing tambour doors. 21-inch Panoramic Vision picture for extended room-wide viewing.

Television models from \$249.95 including excise tax and warranty. (Slightly higher in South and West) • STROMBERG-CARLSON COMPANY, ROCHESTER 3, N. Y.

Vacation in the kitchen

Here is the shopping information for the merchandise shown on pages 100-102.

Pages 101-102:

Hallmark metal cabinets, by Nellis Industries, Inc.

Wall cabinets, base drawer cabinet, mixer cabinet, vented wall cabinet, high shelf cabinet with glass doors, and wall cabinet with spin shelves, all by Geneva Modern Kitchens, Inc. Royal model refrigerator has separate freezer section, and 2 cubic feet of space for 10 lbs. of ice and 75-100 lbs. of frozen food, by Servel, Inc. Washer with a Selecta-Cycle Control button and automatic pre-determined time-table, and automatic gas clothes-dryer, by Hamilton Mfg. Co. Built-in gas cooking units, separate oven and cooking top, by Western Holly. Kitchen-aid dishwasher, by Hobart Mfg. Co.

American Provincial

Here is the shopping information for the merchandise shown on pages 64 and 65.

Page 64:

American Provincial splat-back settles (52½" x 17" x 33" h.) are made of cherry, by L. & J. G. Stickley Co. Contemporary coffee table (20" x 36" x 15" h.) has black wrought-iron base and frame, glass top, by Arbuck, Inc. 'Greenfield Bottles' wallpaper, 28" wide, by Schumacher (also available on fabric).

'Granette Corlon,' vinyl plastic flooring, by Armstrong Cork Co.

Gold cowhide bag, from Marion Wright, Inc.

Cordial set designed by Paul McCobb, at Directional showrooms.

Page 65, left:

Single pedestal desk has Realwood walnut Formica top (54" x 30"), partitioned file drawer fitted with Pendaflex slides, and black lacquer steel legs; by C. Luss for Lehigh Furniture Co.

Ladderback side chairs of hardwood in a mahogany finish have hand-woven fiber seats, by Tell City Chair Co.

3-speed tape recorder (17" x 15" x 10"), records for two hours on one 7" reel, with high fidelity amplifier, by Webcor.

'Old Signs' printed cotton fabric, 50" width (available through decorators), by Greeff Fabrics.

'Decorector Set' has metal poles and redwood shelves, at Bloomingdale's, N. Y. Cotton, Wunda Weve rug (taupe gray), by Belrug Mills.

Barber-pole lamp, by Donald Hansen Lamps.

Cigarette box and copper plate, at America House, N. Y.

Black mortar, and Toby jug, copper bucket from Gold Eagle Antiques.

Tortoise-shell box, Charles Hall, Inc.

Center:

Round cocktail table (38") imported marble top and brushed brass legs, from 'Sequence' group, by Wieman Co. 'Planner Group' armless daybed with foam-rubber cushions, loose foam-rubber cushion and pillow back, birch legs; designed by Paul McCobb for Custom Craft.

'Cherrywick Group' dresser and night table are solid cherry with brass hardware, by Kling Factories.

Ivory table model radio, by Emerson Radio & Phonograph Corp.

Brass column lamp with translucent linen shade, by Hansen.

Black tray with coin inset, double old-fashioned glasses, small horse decanter (on tray) and Good Design brass ice bucket, all Vincent Lippe.

Pewter ashtray, at America House.

Papier mâché box, Charles Hall Inc. Bronze cigarette box, at America House.

'Norwich' wallpaper, a 19th Century print (green and gold), by Thomas Strahan Co.

Phoenix, silk screen, by Shahn for Downtown Galleries, N. Y.

Cotton, Wunda Weve, gold carpeting, by Belrug Mills.

Right:

American traditional maple side chairs. Modern dropleaf table, 32" square

cocktail table and armless sleep-sofa from 'Today's Living' group in beech and elm in spiced elm finish; by Drexel Furniture Co.

Cotton, Wunda Weve carpeting, by Belrug Mills.

Brass coffee service, Vincent Lippe.

Augsberg china cup and saucer, at Penthouse Gallery, N. Y.

Stainless steel spoon, by Frank Smith Silver Co.

Lamp with linen shade, Hansen.

Vase, by Imperial Glass Co.

Bitter green chintz pillow (on sofa), by Nettle Creek Industries Inc.

'Watermelon On Platter' and 'Formal Fruit Piece' paintings on velvet, from Downtown Gallery.

Swedish wastebasket, at Carbone.

Page 113:

Dresser and bed with spool frame are of cherry in hand-done 'Collectors' finish, Pennsylvania House group, by Lewisburg Chair & Furniture Co.

Gray mattress and box spring, by Spring-Air Co.

'Mira' sewing machine, by Necchi Sewing Machine Sales Corp.

Mexican chair and tin mirror, from Fred Leighton, N. Y.

'Herb Design' wallpaper, black on white, 28" wide, by Louis Bowen Inc.

'Ragtime' random-textured cotton carpeting, by Karastan.

Round wooden box (on chest), from Gold Eagle Antiques.

Window curtains

Here is the shopping information for the merchandise shown on pages 70 and 71. For prices on the items below write to House & Garden's Reader Service.

Page 70:

'Tomorrow' embroidered and hand cut net panels are 63" x 112".

Page 71, top:

'Mount Vernon' embroidered muslin comes in demi-curtain, 44" x 72" wide; 44" x 78" and 96" length, and valance, 14" deep x 72" width.

Middle:

'Stencil' embroidered and handcut calico, comes in 78" and 96" lengths, both 50" width.

Bottom:

'Bluebell' tambour muslin panels are 44" x 96" long and 53" x 112" in length. The above are unfinished lengths. All curtains are available at Lord & Taylor, N. Y.

For further information write H&G Reader Service.

WOOD WEAVE

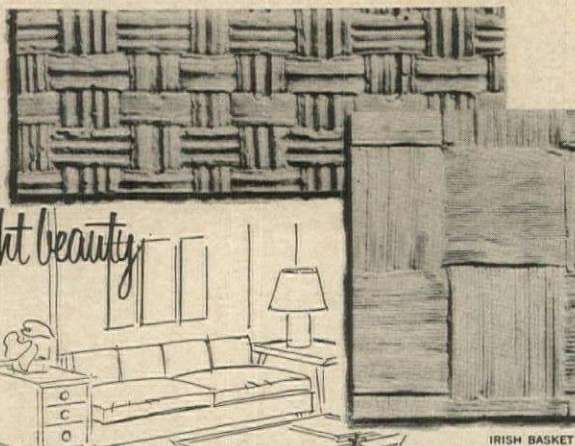

IRISH BASKET

with **VICRTEX V.E.F. FABRICS**

lovely and practical on
your furniture and walls

In your boudoir or bath, your dining room or den, Vicrtex V.E.F.* fabrics never fade... or chip, peel, crack or scuff. They're made of nearly-indestructible vinyl fused onto a sturdy cotton backing... they drape like woven fabrics, resist stains and wipe clean. Lovely indoors or outdoors! More than 15 patterns in 28 House & Garden colors.

*VINYL ELECTRONICALLY FUSED

Ask your decorator;
or write us for color folder.

L. E. CARPENTER & COMPANY, INC.
Empire State Building, New York 1, N. Y.

MADAGASKA

BOUCLE

BAMBU

NEW ORDER OF THE BATH

continued from page 92

Good lighting for good looks in the bathroom

To make-up, to shave, to read the label on a bottle of medicine you obviously need the best possible light. In the past you had to cope with one meager overhead fixture. Today, bathrooms are lighted by built-in spotlights, by cornice and strip lighting over the lavatory, by bulbs built in the medicine chest. They give specific light right where you want it plus general illumination. The two bathrooms below carry these improvements still further. In one, concealed bulbs around a lavatory mirror turn it into a large lighting fixture. In the other, bulbs behind sheets of translucent plastic transform the whole ceiling into a lighting fixture. Both give a bright, even, glareless light that illuminates mirrors and room equally. This is the kind of bathroom lighting which provides good seeing and good looks in equal measure.

Bathroom equipment, page 109

The entire ceiling above this marble countertop lights up and becomes, in effect, a lighting fixture. Fluorescent lamp bulbs are the means of illumination but are hidden by sheets of translucent plastic. Wood trim holds up the rigid plastic which diffuses the light evenly and pleasantly in bathroom.

SHULMAN

Perfect visibility is possible in this wall-wide mirror over a dressing table lavatory. Each side of the mirror is lighted by concealed lumiline lamp bulbs. Reflectors behind bulbs and frosted glass panels over them create well distributed illumination.

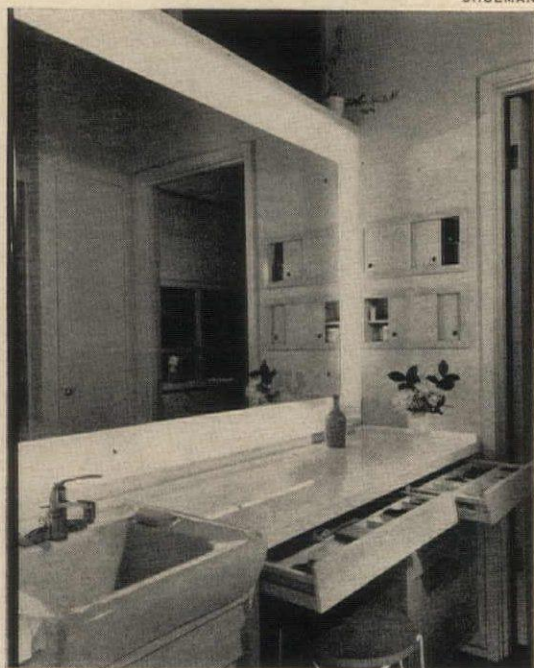
**MASONITE
PRESWOOD**

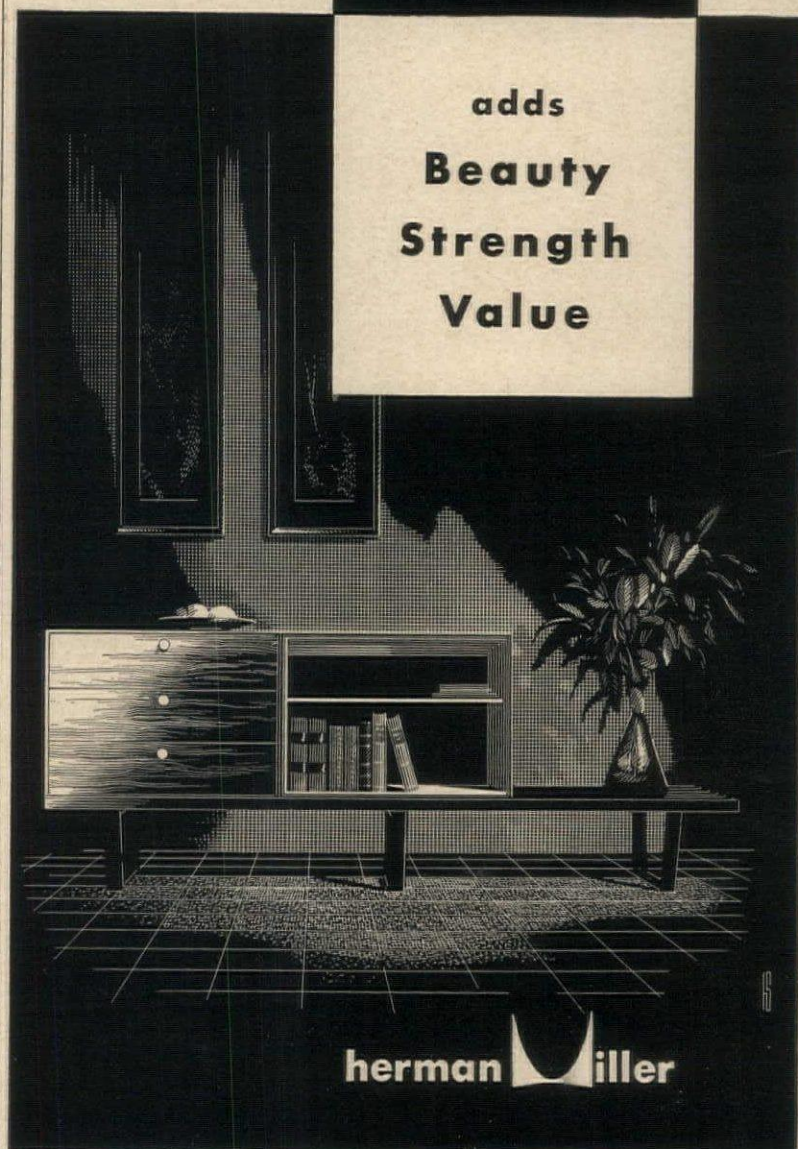
 adds
**Beauty
Strength
Value**

herman miller

Herman Miller, long a leader in fine quality, modern-styled furniture is now showing a completely new modular group for 1954. Their distinguished designer, George Nelson, has put modern materials to brilliant, beautiful use in the clean-lined, functional chest shown above.

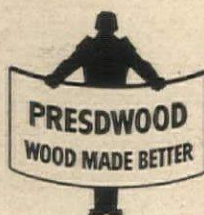
One of the modern materials he has used is Masonite Presdwood®. This strong, grainless panel material is growing in favor among makers of fine furniture. An all-wood hardboard, it offers many advantages over the materials it replaces. Presdwood will add years of satisfaction to your next furniture purchase.

 all through the home...
**MASONITE
PRESWOOD**
 makes good furniture
 better

NATURALLY STRONGER WITH LIGNIN

**MASONITE®
CORPORATION**

Dept. HG-2, Box 777, Chicago 90, Ill.

"Masonite" signifies that Masonite Corporation
is the source of the product

HOW CAN YOU TELL WHICH DISHWASHER TO BUY?

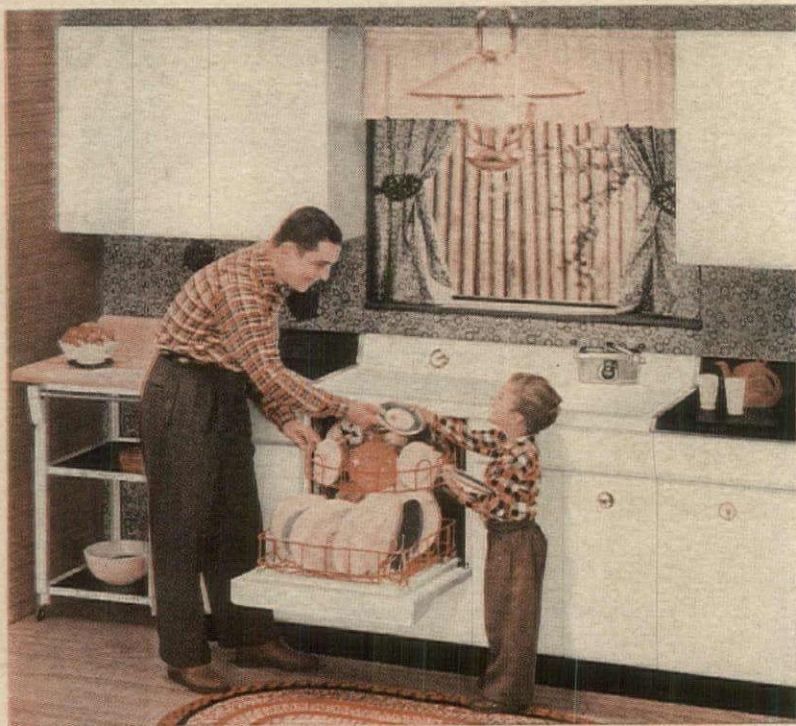

American Kitchens

ROTO-TRAY DISHWASHER
the only one to win all these awards!



GOOD HOUSEKEEPING SEAL



PARENTS' MAGAZINE



AMERICAN MEDICAL ASSOCIATION

and the seal of approval of
thousands of American homemakers



Look, compare—choose the only dishwasher to have won all these awards—the American Kitchens Roto-Tray Dishwasher that does your dishes three ways cleaner than by hand!

It's the dishwasher that does *all* the work... pre-rinses, washes, triple-rinses, cleans the tub, dries, stores... saves you more work every day than any appliance you could own. See it today—let your dealer show you how you can own it now for less than 10¢ a day. And send today for the exciting new American Kitchens decorator booklet!

"Cabinets of steel for lasting appeal"



American Kitchens Division



Connersville, Indiana

American Kitchens, Dept. HG-254
AVCO Mfg. Corp., Connersville, Ind.

Here is 25¢. Please send me full-color, 24-page booklet on kitchen layouts with full information on the American Kitchens Roto-Tray Dishwasher.

Name

Address

City Zone State

BATHROOMS continued from page 99



Heater-light-fan serves as ceiling light fixture, is auxiliary heater for bathroom and circulates air. Ceiling location avoids chance of burns.

Self-cleaning shower head is adjustable for needle, flood or normal spray. A turn of the lever cleans it.

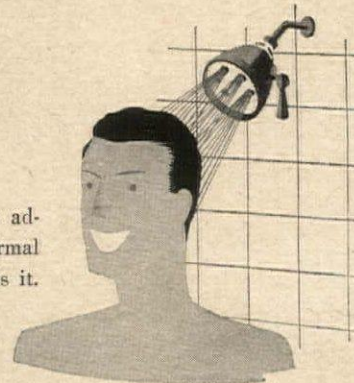

Ready-made shower enclosure consists of two rigid plastic panels which slide left or right on aluminum tracks. They are fluted, shatter-proof and transparent. Choice of pink, gold or clear.

Dental lavatory, hung on the wall at a height a child can easily reach, helps him to develop good habits very early.

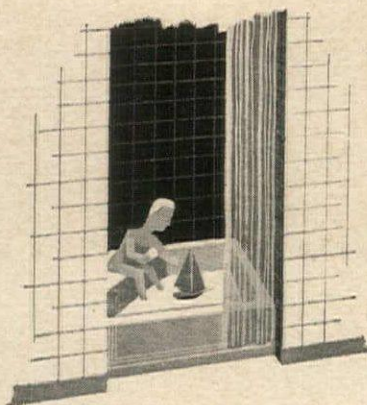

Square tub 38" x 39" serves as shower stall and bath tub. Only 12" high, it is a good size for children, includes corner seat. Its low height makes it easy to bathe children comfortably.

Oval (and circular) basins can be attractively recessed in counter-tops. They are also easy to clean with the swipe of a cloth, have no hard-to-get-at corners or recesses.



TOM DAVENPORT

AMERICAN PROVINCIAL continued from page 65



The new American Provincial look is captured in a blend of early American furniture and modern accents. Sheer curtains, floral wall-paper, and textured carpet form a contemporary setting for a maple sewing cabinet, cherry bed and chest, a modern Mexican chair with woven seat and back, light finish. *Shopping information page 110*



CONSULATE *bedroom*

This night-stand and bed from our Consulate group of Directoire-Empire bedroom furniture are pictured in the light fruitwood finish on cherry. They are also available in the antiqued white old vellum finish. At better furniture and department stores. Send three-cent stamp to Dept. G for booklet.

UNION-NATIONAL, INC. • JAMESTOWN, N. Y.



A-333A AMPLIFIER

A-433A CONTROL UNIT

*striking
a new note
in tonal
brilliance!*

The pleasure you derive from the magnificent fidelity of an Altec home music system is equaled only by the pride that comes with knowing you possess the finest. Altec fidelity is truly the highest fidelity assuring you unsurpassed performance.

Visit your Altec dealer soon and plan now to install in your home an Altec home music system for a lifetime of listening pleasure. Altec home music equipment is well worth waiting for because Altec fidelity is highest fidelity without compromise.

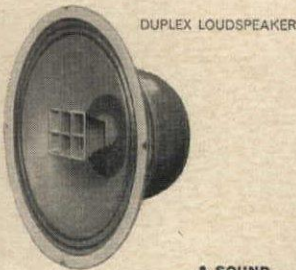

DUPLEX LOUDSPEAKER

A SOUND
REPUTATION
SECOND
TO NONE



9356 SANTA MONICA BLVD., BEVERLY HILLS, CALIF.
161 SIXTH AVENUE, NEW YORK 13, N.Y.



Model 574 Drop-leaf Table
Model 658 Chairs with Foam Rubber



dinettes for all 'round use

Beauty and utility blend in this superb new dinette by Virtue Bros. Seats 3, 4 or 6. Stain-resistant MICALITE top in rich walnut, limed-oak or black tweed. Velvety black metal or chrome legs.



Opens for 6 to Dine in Comfort



VIRTUE BROS. MFG. CO. 5701 W. Century Boulevard • Los Angeles 45, California
See this new idea in drop-leaf tables at all leading furniture and department stores.

Designs from
the past
Colors for the present

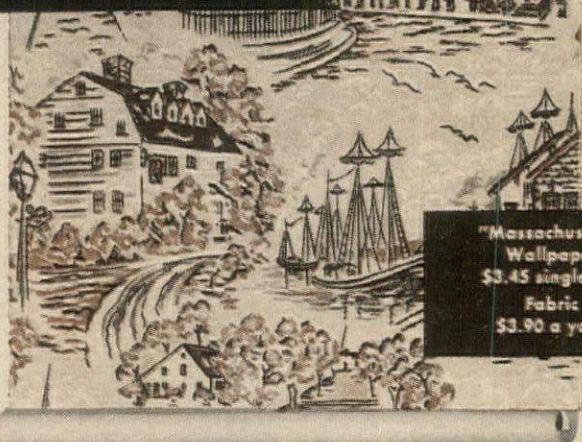

"Massachusetts"
Wallpaper
\$3.45 single roll
Fabric
\$3.90 a yard

from WARNER'S new
WATERHOUSE COLLECTION II

documentary wallpapers and matching fabrics

Brief glimpses of historically interesting places are combined in the pictorial scenic design "Massachusetts." The Wayside Inn on Boston Post Road; Old North Church; Sturbridge Common; Gloucester fishing boats; and Louisburg Square. In 5 interesting background colors.

SEND 25c for "Warner's Waterhouse Decorating Guide," and samples of "Massachusetts."

The WARNER Company
INCORPORATED

Dept. HG-2
420 South Wabash Ave.

Old Colony furniture is made for those who seek the ultimate in luxurious living. The designs skillfully combine the beauty of the past with the ingenuity of the present.



THE KELLNER — Mellow French cherry makes this round dining table a delight to the eye. Top banded in cherry with striking ebony accent. Diameter, 44 inches; height, 29½ inches. Two 18 inch leaves or three 18 inch leaves and drop legs. Also in mahogany with yew wood cross banding.

Old Colony

FURNITURE COMPANY
NASHUA, NEW HAMPSHIRE

One of America's Most Distinguished Furniture Makers



Entrance hall has two walls of pink brick, one of glass with a double door which opens to front courtyard. Within the courtyard is a private oasis of luxuriant tropical planting: banana trees, mimosa, ginger lilies.

AIR-CONDITIONED VILLA

continued from page 52

To protect the view in all directions, the house is sparingly but discriminately furnished. A sense of coolness for a climate that in summer often exceeds 100 degrees is achieved with neutral backgrounds (pinky beige terrazzo floors, salmon pink brick or gray plaster walls throughout and light grays and blues in the furniture). Dramatic accent is left to paintings by Picasso, Chagall and Stuempfig and to luxuriant tropical planting: banana trees, paper plants, loquats, ginger lilies and elephant's ears, planned by landscape architect C. C. Fleming.

With a nice disregard for some generally accepted ideas and a firm

regard for purely personal preferences, the Neuhauses have achieved a house that exactly suits them. Instead of rigidly compartmented storage walls, they chose ample closets with a choice of what-to-put-where left to individual whim. The one exception is a built-in record player, bar and record shelves in a tiny room behind the living room chimney. Music is piped to the living room, master bedroom and poolside.

To conceal the house from the street, an entrance courtyard (or atrium) like those along the Via Nomentana, is enclosed behind a low brick wall. The front door is literally a double garden gate.

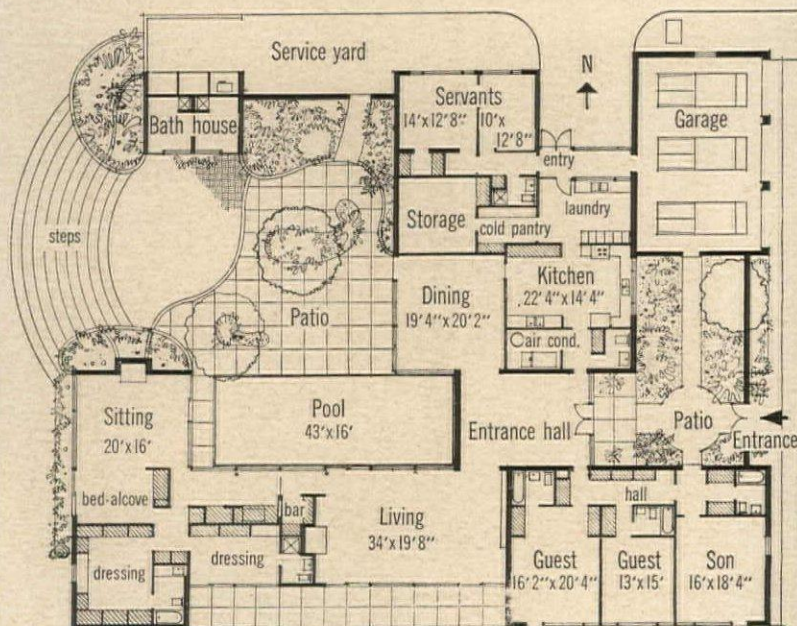

Built around front courtyard-patio and center pool-patio are front bedroom wing (note door to patio), living and dining rooms, master suite, service wing. Living and sleeping areas are linked to outdoors by wide glass walls.

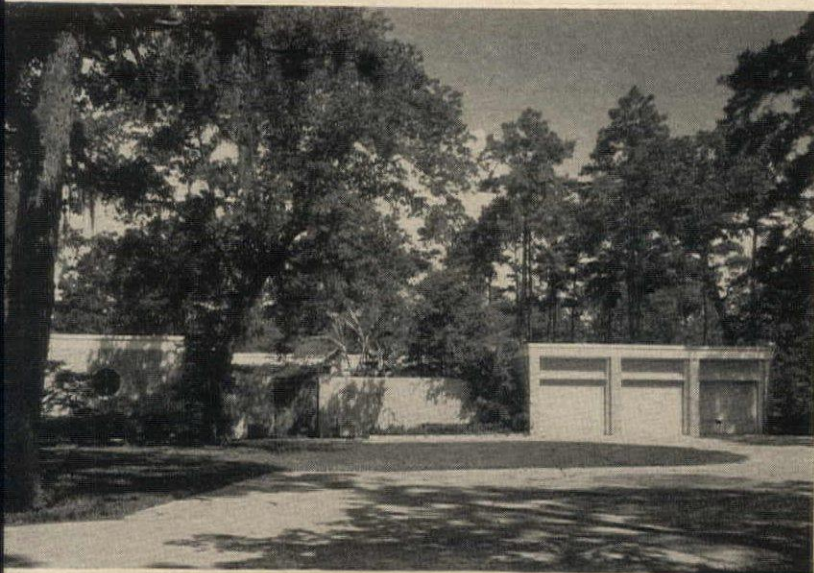

Street side was planned for privacy within: passers-by see only bedroom wall (left), courtyard wall, garage. Tall old trees set off horizontal lines of house; planting areas are in patios to be enjoyed from inside the H-shaped house.



Master bed-sitting room can be divided in two by draw curtains on ceiling tracks. In the sleeping alcove are bookshelves and desk which function as a study; to the right, a door leads to two bath-dressing rooms.

TOM LEONARD



Sitting end of master bedroom has brick fireplace wall; the other two walls are glass, one facing the lawn, and the other opening to the patio. This retreat is a completely private wing at back of the house.



No. 5470, Walnut and Birch, Wheatstone finish. 43" x 22" x 15 1/2" high. 1 Drawer. Brushed brass legs and trim.

*Tables - to love...
and to live with*

... and to be admired by all of your friends, for Hekman tables are tops in those qualities which have made Grand Rapids the fine furniture capitol of America. Available in Traditional, Contemporary and Modified Provincial at better dealers everywhere - moderately priced.



No. 5234, Modified Provincial, Cherry & Birch, Fruitwood finish. 20" x 28" x 25" high.

Write for free folder: (A) Complete showing of Traditional; (B) Contemporary and Modified Provincial.

Hekman

FURNITURE COMPANY

GRAND RAPIDS, MICHIGAN



*To
walk
in
beauty...*



No greater beauty has ever been created than the true hand-loomed Persian Rug... The Cyrus Crown Kerman offers a wealth of exquisite color and detail, plus 100% wool of the choicest quality. Look for the Crown emblem woven into every Cyrus Crown Kerman. *You will find perfection!*

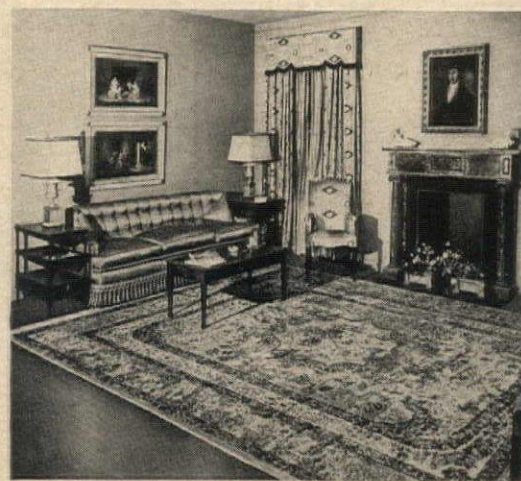

Send for our booklet:

"POINTS FOR THE PERSIAN RUG BUYER"

Learn the fascinating history of Persian rugs, how they are woven, what to look for when buying, plus decorating hints and how to care for your precious rugs. 32 pages of colorfully illustrated photographs and drawings. Send 25c to Dept. H, Mehdi Dilmaghani & Co., Inc., 261 Fifth Ave., New York 16, N. Y. (Outside U.S.A., 50c)



Cyrus Crown Kerman
PRIDE OF THE PERSIAN RUGS

MEHDI DILMAGHANI & CO., INC. • 261 5th AVE., N. Y. 16, N. Y.

A SMART 4-some FOR BETTER LIVING



CONSOLIDATED
Veni-Flex
FOLDING DOORS

ONE... FOR THE MONEY,
you can't add more exciting beauty
and functional modern design to
your home than with space-saving
Veni-Flex woven wood slat doors.



CONSOLIDATED
Veni-Shade
WOOD SLAT
ROLL SHADES

TWO... FOR THE SHOWcase
home you've always dreamed of,
let Veni-Shades, in brilliant deco-
rator colors, add new drama to
your interior-exterior decors.



CONSOLIDATED
VENETIAN BLINDS

THREE... TO MAKE READY
for lovelier living, brighten your
home with custom-made Consoli-
dated Venetians, color-matched to
the mood of every room.



SEDCO ATTIC FANS
BY CONSOLIDATED

FOUR... TO GO cool and care-
free through sultry summers, let
trouble-free Sedco fans comfortize
your home... proven performance
at a penny-wise price.

SEE YOUR DEALER OR WRITE

**CONSOLIDATED
GENERAL PRODUCTS, INC.**

24th & Nicholson, Houston 8, Texas

IN DALLAS continued from page 61

with the art of Central America. Pan-
eled doors reminiscent of early Spanish
missions, Aztec masks, Mexican pot-
tery, and brick floors waxed to the
patina of old saddle leather bear wit-
ness to this. Entering the house is like
stepping into a tranquil indoor garden.
Light pours from high clerestory win-
dows over the slender columns and
plant-circled brick floor of the central
court. Beyond, a window wall frames a
vista of pool, terrace and trees. Most of
the main rooms (living room, patio
room, master bedroom, children's bed-
rooms) have window walls protected by
six-foot roof overhangs. Louvered ja-
lousies slide across for night-time pri-
vacy. The secluded master bedroom
boasts a diminutive solarium in addi-
tion to a prospect of the outdoors. The
living room and one of the children's
bedrooms share a small walled garden
and reflecting pool.

With year-round air-conditioning,
family life and entertaining concentrate
mainly in the versatile patio room. Here
anything goes, from active family hob-
bies to cooking on a Japanese habachi.

Every inch of this Texas house is
planned with a purpose. The central
court from which all rooms open gives
an effect of freedom and spaciousness
to an area that was limited by the
Smiths' building budget. Hard-wearing
brick, terrazzo and vinyl floors, Mexican
tile wainscots in kitchen and bathroom,
abundant storage space and automatic
equipment make for easy upkeep.

In this house, where past and pres-
ent meet on friendly terms, a family of
four lives wisely and entertains well.
Appropriately, it is built in Dallas,
which has been called 'the city with the
charm of yesterday and the spirit of to-
morrow.'

PAVILION LOOK continued from page 55

In the pool house are all of the pro-
visions for dining, cooking, dressing
and games. In addition to two large
locker rooms, there is a brick walled
recreation room with fireplace, bar,
and barbecue where lunch is served
indoors if it is too cool to sit out under
the pool-house sunshade (another day-
time screen from the sun). The exterior
decoration, as fashion-wise as a Paris
showing at Neiman-Marcus, is crisply

black and white from the striped pavil-
ions and black rattan, wire and iron fur-
niture around the pool to the white
petunias, shasta and Marguerite daisies
and gloxinia that circle the terrace.
Under the shade of native live oaks,
bamboo, pecan and banana trees, Mr.
and Mrs. Caraway, their five children
and friends enjoy swimming, lunch,
cocktail and supper parties for a full
six months of the year.

Give your home the wonderful
SLOAN

Act-O-Matic
AUTOMATICALLY SELF-CLEANING
SHOWER HEAD

For all the family...
shower bathing that is
Completely Satisfying
—ALWAYS!

Bathes ITSELF After It Bathes YOU!

• All the family can start every day with a smile, year
after year. When they turn on the *Act-O-Matic* and
step into that luxurious shower spray they'll feel "like
a million." It's delightful, trouble-free bathing — not
even stray streams to wet ladies' hair or turn bath-
room baritones into bears. Only in the *Act-O-Matic*
can you get all the following advantages:

- 1 Automatically flushes shower head after each use
- 2 All clogging particles automatically discharged
- 3 No dripping after shower is turned off
- 4 Cone-within-cone spray distributes water evenly
- 5 Water flow and spray direction fingertip controlled
- 6 Exclusive design eliminates need for servicing
- 7 Replaces present shower head without special tools

Your Plumbing Store will supply you, or write to us.

SLOAN VALVE COMPANY
4300 WEST LAKE STREET • CHICAGO 24

THE WORLD'S MOST
distinguished
RESORT HOTEL

"Where The Summer
Sun Spends
The Winter!"

INCOMPARABLE
El Mirador
PALM SPRINGS • CALIFORNIA

A lush, sun-caressed desert paradise
of twenty-one acres — the winter
mecca for America's smart set, the
great of industry, the stars of screen,
stage and television.

All recreational facilities—including
the beautiful Olympic swimming pool
of international renown. Superb cui-
sine, served in the inimitable conti-
nental manner—a delightful experience
you will never forget.

No more luxurious accommodations
anywhere else on earth. Nowhere else
so many opportunities for diversified
fun or heavenly relaxation.

FOR THE VACATION OF A LIFETIME
Write, wire, phone direct, or see travel
agent, for reservations, rates, brochure.
RUDI SIDLER, Managing Director

Don't climb stairs —
Go Sedgwick!

Doctors recommend the time-
tested Sedgwick Stair-Traveler
for home use. Has two-seat
carrier—you ride facing for-
ward—go to another floor at
the push of a button. Safe,
economical, easily in-
stalled. 400 lbs. capacity.
Also automatic, electric
Residence Elevators (see
sketch below). Nation-
wide representation.



Write for illustrated booklet

Sedgwick MACHINE WORKS

146 WEST 15th ST., NEW YORK 11, N. Y.

Specialists in Vertical Transportation Since 1893



SOME OTHER SEDGWICK PRODUCTS:
RESIDENCE ELEVATORS FREIGHT-WAITERS SIDEWALK ELEVATORS CORRIDOR LIFTS

NEW ORDER OF THE BATH continued from page 82

To have an entire room set aside for bathing, extravagantly equipped with water which was both running and hot, marked you, as little as eighty years ago, as one of the privileged few. Today we not only take our bathrooms for granted, like tables and chairs, but are able to have this *special* kind of a room well arranged and beautifully equipped. What has made possible this great American bathroom, the room of relaxation?

New materials and equipment, to begin with. Thanks to new methods of protecting and waterproofing, there is hardly a material, new or old, which cannot be used to add beauty to your bathroom, to make the bathroom an attractive part of the house. There is a more exciting variety of ceramic tile than ever before, and it is equally practical to choose mahogany for the walls, and marble for the floors. Washable paints and wallpapers, hard-wearing vinyl and asphalt tiles, plastic-coated grass cloths and countless other decorative ingredients can make any bathroom a room to be proud of, a room to satisfy your color and design tastes.

Planning, too, has made the great American bathroom a reality. Whether it is deluxe or workaday, new or remodeled, it can be planned as a room of repose. It may be a luxurious lounge and health room, with a spot for sunbathing and mats for exercise, a couch for reading and mirrored walls for

after-bath dressing. But even on a more modest scale, by the use of color, subtle lighting and the discriminating use of surface materials, you can create a restful atmosphere in the smallest space.

A bathroom may be planned as a multi-purpose room which brings many amenities within easy reach. This may include a built-in hair dryer, a towel warmer, vanity table and shaving basin. Some of the aids connected with household cleanliness may be there: a small automatic washer, handily near the clothes hamper, an ironing board within reach of the wardrobe, storage space for supplies and household linens. Planning a large room in private compartments makes a workable family bathroom with the added fillip of spaciousness.

One of the most restful aspects of the great American bathroom is the convenience you find built-in: shower heads which give you any temperature or strength at the flip of a knob, handy tissue dispensers, adequate drawer space, good lighting, easily cleaned surfaces. Then there are the personal touches: a soft rug underfoot, nicely shaped soap, a painting on the wall, which contribute to your tranquil state of mind. With a final soothing touch, a telephone within reach of the tub, you can relax completely, knowing your moment of leisure is imperturbable.

JANE FISKE

Cherry Heering

Denmark's liqueur delight
since 1818

*All your guests
will enjoy it
-anytime!*

Cherry Heering
over ice cream

-try it!



49 PROOF. SCHENLEY IMPORT CORPORATION, NEW YORK, N. Y.



BEAUTY THAT
Laughs
AT DAILY
WEAR AND TEAR

Beautiful today, tomorrow and always! This is true of Blue Ridge Dinnerware as any homemaker who uses it will attest. Long life is assured by the protective glaze which fights off daily wear and tear, keeping the hand-painted design bright, fresh and exquisite. The patterns shown here are only three of many fascinating Blue Ridge creations that will give supreme satisfaction and pride. See Blue Ridge at your dealer's now.

Blue Ridge DINNERWARE
HAND-PAINTED UNDER THE GLAZE
SOUTHERN POTTERIES INC., ERWIN, TENN.

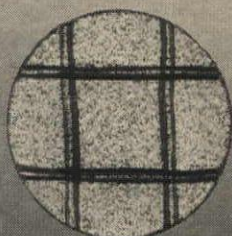

RUSTIC PLAID
NO. 4146-SKYLINE



VIOLET
NO. 4250-SKYLINE



PINE TREE
NO. 4387-WOODCREST



Imagine... windows with
SCREENS THAT ROLL UP AND DOWN

ONLY PELLA WINDOWS come with built-in ROLSCREENS that roll up and down like window shades. No putting up or taking down screens, painting or storing. PELLA DUAL GLAZING protects against winter cold and summer heat and special weather-stripping seals DRAFT-TIGHT along all four sides of sash. Stock-size PELLA units are completely factory-assembled. They can be combined into hundreds of exciting window arrangements. Send for FREE FOLDER.



ROLSREENS
The original
inconspicuous
inside screens.

MAIL COUPON TODAY!

ROLSCREEN COMPANY, Dept. F-13, Pella, Iowa

GENTLEMEN: Please send **FREE FOLDER** on Window Ideas and information on Pella Windows with ROLSCREENS and DUAL GLAZING.

NAME _____

ADDRESS _____

CITY & ZONE _____ STATE _____

Pella
WOOD
CASEMENT
WINDOWS

Made by makers of famous PELLA ROLSCREENS and PELLA VENETIAN BLINDS

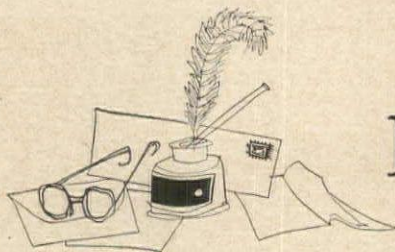

WRITE FOR THESE

BOOKLETS

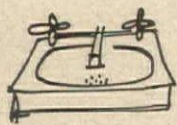
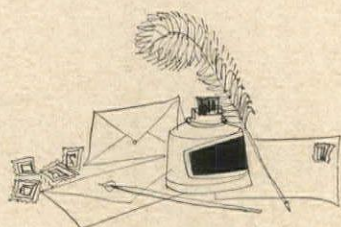

BATHROOMS

Bathroom Beauty for Today's Homes. Case folder helps you plan your bathroom to fit your family's needs... shows (in color) practical layouts, designs in big selection of "Livable Colors." W. A. Case & Son Mfg. Co., Dept. G, 33 Main Street, Buffalo 3, N. Y.

Glamour with Glass. Glass walls, counter tops, stall shower, and plenty of mirrors can make your bathroom sparkling, modern. Big colorful booklet shows other uses for glass throughout your home. Pittsburgh Plate Glass Co., Room 3355, 632 Duquesne Blvd., Pittsburgh 22, Pa.

Vikon Tile folder shows how to make "dream bathrooms" come true, illustrates 25 smart, fade-resistant colors to harmonize with any decorative scheme. Vikon Tile Corp., Dept. 2D, Washington, New Jersey.

Designed for Living. Plumbing fixtures by Eljer are illustrated in their booklet, with model bathrooms. Eljer Co., Box 192, Ford City, Pa.

Lacey Ledge hand painted matched bathroom accessories—everything from hampers to cleanser holders—are illustrated in color in their folder. Wolf Products Co., HG-2, 1150 Broadway, New York 1, N. Y.

Fiat Precast Receptors. Here is technical data for modern shower construction. Fiat makes 2 standard types of receptors: one for tile or plaster walls, one rabbeted for slab walls. Booklet gives construction details, installation recommendations. Fiat Metal Mfg. Co., HG-2, Long Island City 1, New York.

Planning Your Home for Health and Comfort. 44-page booklet by American Standard illustrates, in color, plumbing fixtures of distinctive beauty, as well as beautiful fittings, kitchen sinks, furnaces. American Standard, Dept. PG-93, P. O. Box 1226, Pittsburgh, Pa.

How to Add Sparkle and Convenience to Your Bathroom by Nancy Mason. Little booklet shows new towel shelves, racks, brackets and holders to "dress up" the bathroom. The Autoyre Co., HG-2, Oakville, Conn.

It takes 2 to Make the Bathroom Beautiful—you and U/R. Universal-Rundle suggests new, interesting and practical bathroom designs, shows them in color. 10c. Universal-Rundle Corp., HG-6, New Castle, Pa.

Look What Smart Bathrooms and Kitchens are Wearing! Church plastic wall tile is quick and easy to apply—no muss, no fuss. Booklet shows 23 colors—pastels, deep tints, marble-tones—glamorous bathrooms, colorful kitchens. 25c. C. F. Church Mfg. Co., Dept. 29, Holyoke, Mass.



DECORATING

Making Draperies of Fiberglas Fabrics. Informative folder tells you how to measure, cut and stitch draperies, join two widths of fabric, make headings, apply pleater tape, etc. Includes washing instructions. Owens-Corning Fiberglas Corp., Decorative Textile Div., HG-2, 16 East 56th Street, New York 22, N. Y.

Make it With Sheets! Cannon's colorful booklet shows imaginative decorating tricks with sheets—everything from café curtains to couch covers—includes a guide for cutting a bedroom ensemble—gives decorative trimming ideas for sheets, sewing tips. Cannon Mills, Inc., HG-2, 70 Worth Street, New York 13, N. Y.

1001 Decorating Ideas you can use for your home. The 10th edition of this invaluable book has 64 pages (many in color), packed with ideas. Shows you how to make slipcovers, draperies, decorate with color, tricks with trim. 25c. HG-2, 27 West 23rd St., New York, N. Y.

New Decorating Magic. Harvard guide shows how to have a more attractive, more livable bedroom... gives dozens of ideas, examples. 10c. Harvard of Cleveland, Dept. 24, 6201 Woodland Ave., Cleveland 4, Ohio.

How to Achieve Charm in Decorating Your Home. 54-page booklet illustrates ideas for modern, 18th Century and contemporary decoration, gives good general advice, explains Firth's Personalized Decorating Service. Firth Carpet Co., Dept. 66, 295 Fifth Ave., New York 16, N. Y.

Magee Decor-Rama is not a book but an enjoyable, easy-to-use Work-With-Kit that will help you make your house a home. You need just 3 things: scissors, imagination, and willing hands. "Cutouts" help you visualize colors, arrangement of furniture, etc. 25c. Magee Carpet Co., HG-2, 295 Fifth Avenue, New York 16, N. Y.



FURNITURE

The Dunbar Book of Modern Furniture is a handsome, hard-backed 60-page book with dozens of new modern designs, "explained" by Edward Wormley, famous designer, plus Good Design furnishings. \$1. Dunbar Furniture Corp., HG-11, Berne, Indiana.

Hungerford 18th Century and Contemporary American furniture are illustrated in their folder. Complete with style numbers, sizes, specifications. S. R. Hungerford Co., Inc., Dept. DM-10, Memphis 14, Tenn.

American Chair Company folder illustrates new PaceMaker group of chairs, tables, settees, book cases, American Chair Co., HG-10, Sheboygan, Wisc.

Gallo Furniture Fashions in Wrought Iron—in traditional and modern designs—for indoor or outdoor use—are shown in this 16-page booklet. All handcrafted to uncompromising standards of workmanship. Gallo Original Iron Works, Inc., HG-6, 401 Park Ave., Brooklyn 5, N. Y.



BUILDING

Window Ideas. 35 ways to add beauty to your home with Windowwalls are shown in this booklet. Installation and operation are explained, too. Andersen Corp., HG-9, Bayport, Minnesota.

How to Choose and Use Awnings. Booklet shows that whatever the style of your house, there's an Otis Woven Fabric to harmonize with it perfectly, keep your house cooler, better looking. 25c. The Fabric Co., HG-2, Winchendon, Mass.

How to Plan Your Garage. Crawford booklet helps you decide the size... shows you six ways to build storage space into your garage, how to dodge driveway difficulties, tells how to operate your Crawford Marvel-Lift Door by radio from a push button control on the dash of your moving car. 15c. Crawford Door Co., HG-2, 415 St. Jean, Detroit 14, Mich.

How to Finish Off Your Attic with Fiberglas building insulation. Extra space from wasted space is easier than you may think. Booklet shows 7 simple steps to converting your attic into a comfortable room; design ideas. Owens-Corning Fiberglas Corp., HG-2, Toledo 1, Ohio.



GARDENING

Flowers from the Wilds of Missouri. 60-page book shows peonies, iris and daylilies plus new 1954 introductions. Complete with order blank. Gilbert H. Wild & Son, HG-2, Sarcoux, Mo.

Armstrong Nurseries 1954 Catalog describes the world's best roses—plus spring flowers, camellias, fruit trees. Armstrong Nurseries, HG-2, 408 North Euclid Ave., Ontario, Calif.

Worcester, manufacturer of precision lawn mowers, shows gasoline, electric and hand-operated models, gives specifications in their catalog. Worcester Lawn Mower Co., Catalog No. W-9, HG-2, Chicopee Falls, Mass.

Choremaster rotary tiller, chain saw, rotary mower and one-wheel garden tractor are illustrated, described in detail on specification sheets. Weber Engineered Products, Inc., HG-2, 800 Evans St., Cincinnati 4, Ohio.

Ferry's 1954 Home Garden Guide, 96 pages... 48 of gardening information for the beginner, 20 more for the expert, 28 describing the varieties of flowers and vegetable seeds. Ferry Morse Seed Co., HG-2, P. O. Box 778, Detroit 31, Mich.

Germain's 1954 Catalog. 32 pages in full color, featuring all America and new patented roses, rare perennial plants. Also bulb section, full line of vegetable and flower seeds. Germain Seed & Plant Co., HG-2, 747 Terminal St., Los Angeles 21, Calif.

A Shining Example
of Perfect Taste...

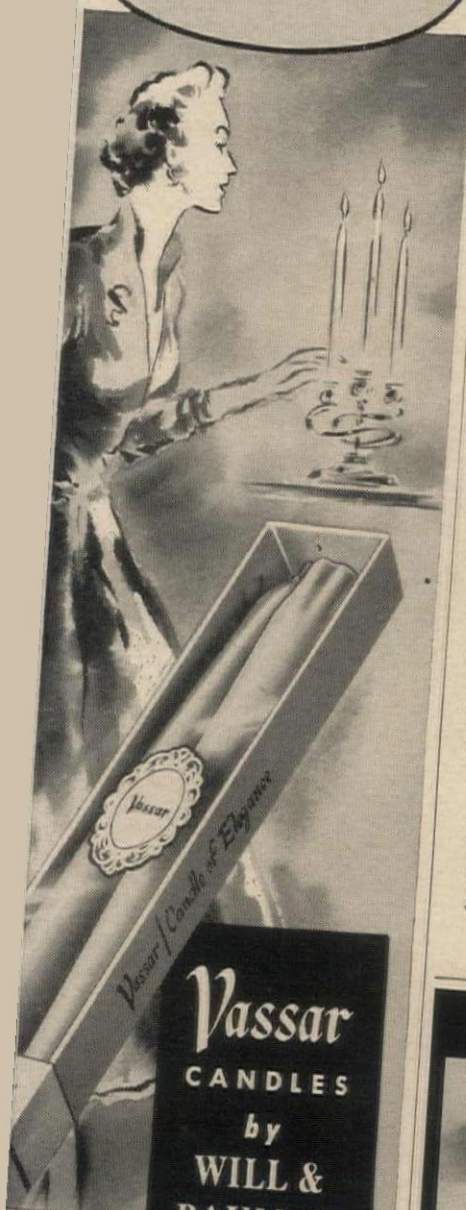

Vassar
CANDLES
by
WILL & BAUMER

Whatever the occasion... whatever the setting... they touch it with a special grace. With **ILLUSION**: You looking as if you were wrapped in a dream! Familiar and beautiful possessions shining with the golden lustre of background, traditions, and atmosphere. They wield the magic of the candlemaker's art... the sorcery of America's most urbane and stately candle—VASSAR by Will & Baumer.

• Order VASSAR Candles from your favorite department, luxury food store, housewares store or florist.

WILL & BAUMER
CANDLE COMPANY, INC.
SYRACUSE, N. Y.

A Century of
Candlemaking Craftsmanship

IN THE ORIENTAL MOOD continued from page 32

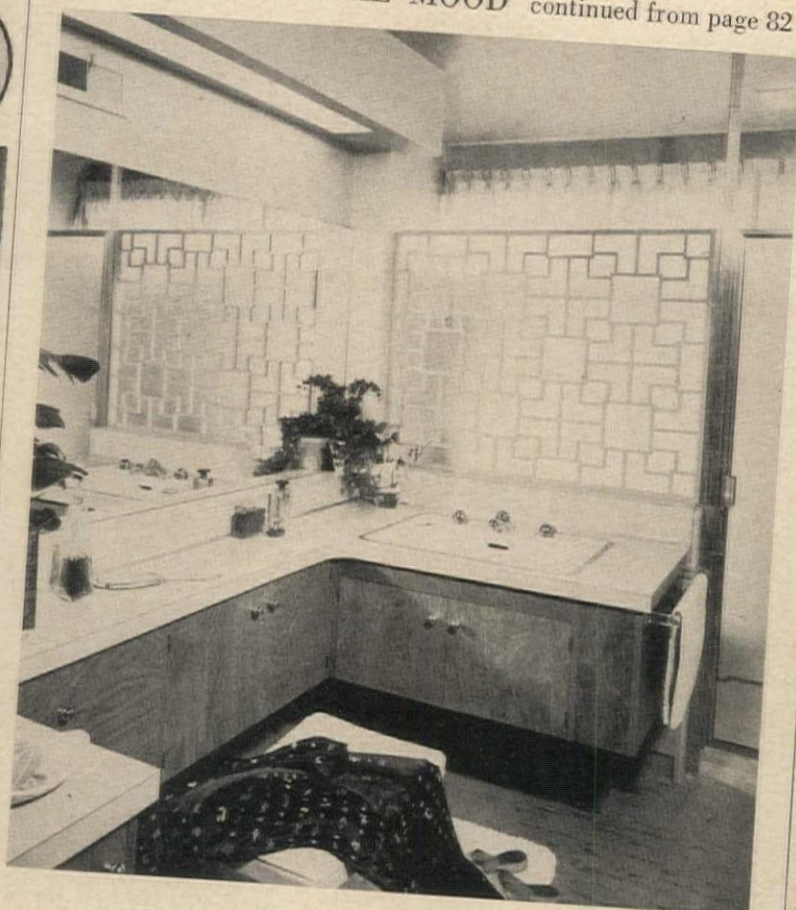

SCHULMAN

The Orient influences a California bathroom
The shoji screen, native to the Far East appears as Oriental fretwork over a translucent panel, and acts as a room divider between bathing and dressing areas. Red birchwood is used for counter cabinets; tub, behind screen, is square.

For bathroom equipment see page 109

ONCE-A-YEAR ROBESON SPECIAL

Regular
\$8.25



**SCOTCH
FOURSOME**

You get all 4 for \$5.95

... and the blades are genuine "Frozen Heat"



ROBESON
FROZEN HEAT

Your kitchen overdue for knives that will really cut? Now's your time to have them—and SAVE! Robeson's black hard rubber-handled 8" carver, 6" utility slicer and a paring knife... PLUS Sharp-Stik that makes any knife sharpening a cinch—all for just \$5.95! And every blade Robeson "Frozen Heat"—treated, hollow-ground to hold its edge!

Where do you find this bargain? Look for the "Scotch Foursome" in good stores everywhere.

ROBESON CUTLERY CO., INC., Perry 21, N. Y.

High Fidelity

can be as pleasing
to look at as to
listen to



Stromberg-Carlson "Custom 400" Hi-Fi radio and record-reproducing equipment knows that your eye is as critical as your ear. In addition to providing the most superb home listening available today, it offers a variety and flexibility of arrangement to suit your decorating taste.

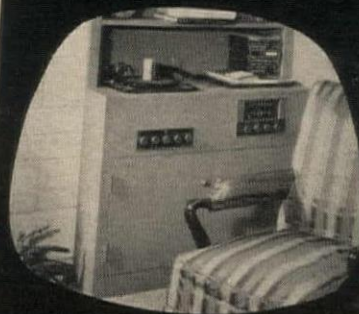

Shown on this page are two typical custom installations—a corner arrangement, above, a bookcase setting below. The component parts of "Custom 400" allow an infinite variety of other arrangements—and all the units are so designed that, however you put them together, they blend visually as well as electronically!

FREE BOOKLET "So You Like Good Music" tells you all about modern Hi-Fi—gives you a wealth of ideas on fitting it to your home. See your dealer or mail the coupon.

Stromberg-Carlson

Sound Equipment Division

1223 CLIFFORD AVENUE
ROCHESTER 21, N. Y.

Send me:

- ☐ Free booklet "So You Like Good Music"
☐ Name of my nearest dealer

NAME:

ADDRESS:



coming your way in

March House & Garden

Weekend Living

all year round

More leisure makes it possible, miracle materials make it comfortable, push-button equipment makes it practical. First to forecast this trend—March House & Garden shows you a portfolio of ideas for weekend living and entertaining—indoors and out—all year round.

PLUS

20 Room Schemes

in Fruit and Flower Colors

A fresh point of view for spring decorating! In a series of charming settings, you will discover dozens of ways to add flavor and individuality to every room in your home.

Featuring:

- A bag of decorating tricks—clever ways to combine color; new furniture, fabrics, accessories
- Wisdom for your walls—how to solve decorating problems with wallpaper
- Quick-change magic—how to decorate with slip-covers
- Bed and bath team—painted headboard; color co-ordinated accessories
- Weekend gardening—how to plant color in your garden
- Bright news in lighting—Chapter III in our Building Series
- Home maintenance tips—electrical repairs you can safely do yourself

Don't miss this exciting issue — on newsstands February 19!

The Key to Silence

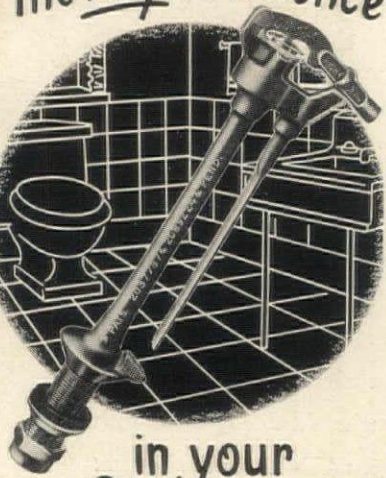

in your Bathroom!

Any licensed plumber can quickly silence the noise of a refilling water closet tank with a patented Duck Bill Hush Tube. Stop objectionable noises and save your guests embarrassment. Automatically gives proper water flow at all pressures. For old or new homes. Over one-half million in use. Fully guaranteed. Ask your Plumber or

Write for free folder

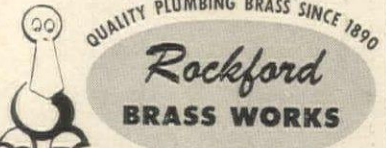

ROCKFORD • ILLINOIS

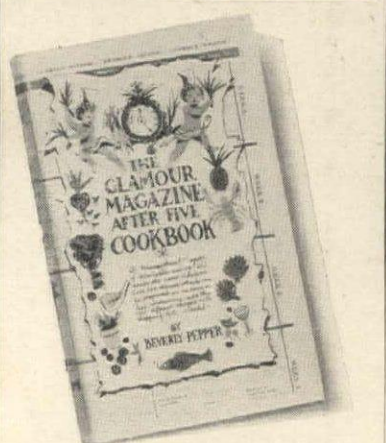

300 intriguing MENUS
1000 delicious RECIPES

Dinner menus for a whole year of good eating, each menu accompanied by its own recipes. Designed to help the girl with a job, each menu can be cooked in an hour or less. Special Gourmet Dinners for Sunday nights and Gangfest Dinners for parties. Complete weekly shopping lists so that nothing is left to chance. Send for your copy today and save time, money, and headaches.

Only \$2.75 per copy
Send this ad with your name and address and pay postman \$2.75 plus postage charges. If not entirely satisfied, return book for refund. TO SAVE POSTAGE: enclose \$2.75 with order. Same refund privilege. WRITE TODAY:

GLAMOUR, Dept. HG-2, Greenwich, Conn.

Lexicon of soil

New ways with soil and soil conditioning are bringing new terms, new techniques into garden talk

Every scientific 'coming of age' discovers a new language. Under the fabric of words such as 'soil conditioners' is a fascinating new world of knowledge for gardeners. But to many who read the four-starred promises of 'What a soil conditioner can do for your garden,' there is honest bewilderment as to what 'a good soil conditioner' means; how it is to be applied to garden soil; how it acts upon topsoil; and does it penetrate the surface into the layer known as subsoil?

This new knowledge of soil conditioners can't be learned overnight. But what we can discover is a guide by expert soil chemists to the right way to use soil conditioners on every inch of garden land.

To bring you this new lexicon of soil, we asked Wallace A. Mitcheltree, a specialist in soils at Rutgers University, College of Agriculture, to prepare a question and answer quiz on soil conditioners. We asked him to pose the questions which have come from our readers on this vital subject, and to supply the answers:

Question: How is soil formed?

Answer: By the weathering of rock. Centuries of freezing and thawing, wetting and drying, the abrasive effect of winds and the dissolving action of weak

acids in rain water reduce the rock to smaller and smaller pieces. When it reaches the stage of soil, these particles can be divided into three size groups: sand, silt and clay. Silt particles cannot be seen with the naked eye, only with a microscope. The smallest clay particles cannot be seen even with a high-powered microscope.

Question: What is 'good' soil?

Answer: A good (that is to say productive) soil should be made up of about 50 per cent sand, silt and clay; 30 per cent air and 20 per cent water. If the sand, silt and clay particles existed in the body of the soil as individual units, the sand would form the 'skeleton,' the finer silt particles would fall in between the 'bones' and the extremely small clay particles would fill in the remaining spaces, forming a very compact mass. There would be relatively little space for air or water. And the roots of a plant need both air and water. In a productive soil, therefore, the particles form soil aggregates.

Question: What are soil aggregates?

Answer: Aggregates are clusters of particles which have developed an affinity for each other and which cling together, not closely like bricks in a wall but more like marbles in a glass

(Continued on page 127)



'bring the musicians into your room with a CUSTOM HI-FI MUSIC SYSTEM'

by L. H. Bogen, Member, Audio Engineering Society

MUSIC LOVERS are swinging to custom high fidelity because it brings music into a home with a life-like 'presence' that you just can't get from a conventional radio-phonograph.

FOR ONLY \$200 you can buy 'the works' of a connoisseur's hi-fi radio-phono system: Bogen R300 FM-AM radio tuner and D010 amplifier, with matching record player and speaker.



You can install units in your own cabinetry.

YOUR DEALER or decorator can install your own custom system practically anywhere: in your existing furniture, book case, breakfront, as a fully built-in system, or in a cabinet such as the one shown. (Incidentally, if you're handy; you can do the installation yourself.)

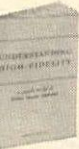

SEND FOR 48 PAGE BOOK
Understanding High Fidelity
Explains how to plan your installation. Send 25¢ with coupon.

Bogen
ELECTRONIC EQUIPMENT

MAIL THIS COUPON NOW

David Bogen Co., Inc. Dept. HB
29 Ninth Ave., New York 14, N. Y.
Please send "Understanding High Fidelity" (for which I enclose 25¢),

name _____
address _____
city _____ zone _____ state _____
☐ Send free catalog only

make life easier...
INSTALL
A HOME LIFT!



SHEPARD HOME LIFT



SHEPARD ESCALIFT

Nothing in your home can save you so much effort... provide so much convenience... as a SHEPARD HomeLIFT or EscalIFT. Designed and built by home elevator specialists to give the step saving convenience of a one floor plan to any multi story home. Write for descriptive literature.

THE SHEPARD ELEVATOR CO.
5002 Brotherton Road Cincinnati 9, Ohio

SHEPARD

Now in 6 decorator colors... HARVARD BED FRAMES for Hollywood bedrooms



"Stordust" headboard by Mengel

The magic of color has now been added to Harvard Frames. See them now at better furniture and department stores. Create new, exciting bedroom arrangements with Harvard... your best choice for a lifetime of service. Look for the Harvard Seal and Warranty Card before you buy.

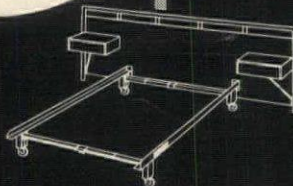

HARVARD FRAMES
6201 Woodland, Dept. 27, Cleveland 4, Ohio

"New Decorating Magic"
24 pages of ideas on "how to plan your bedroom" fully illustrated. Send 10c in coin for your copy



What a wonderfully simple way to become Successful Gardeners



First, we planned our complete garden with the help of Ferry's Home Garden Guide.



It's so easy to do.

1. Like so many other home gardeners, this young couple is taking advantage of Ferry-Morse experience of 98 years.

Then we prepared the soil.

Used Ferry's Guide again to be sure we did it right.



3. Smart folks! When the difference in cost for a complete garden is only a few pennies, they know it pays to buy the best—Ferry's Seeds.

We never thought of buying anything but Ferry's Seeds. They're the best.



2. Ferry's Home Garden Guide is crammed with "short-cut" tips on how to get soil ready for successful flower and vegetable seed planting.

It was easy to put in our Ferry's Seeds.



4. And Ferry-Morse helps make it easier for you by putting full instructions on each seed packet.

You should see our flowers and vegetables!



Really amazing... thanks to Ferry-Morse.

FREE! 48 pages of gardening tips!
Get your free copy of the authoritative 48-page **Ferry's Home Garden Guide**. Write **Ferry-Morse Seed Co., Dept. D1, P.O. Box 778, Detroit 31, Mich.**... or **Ferry-Morse Seed Co., Dept. D1, Mountain View, Calif.**

YOU'LL ENJOY "THE GARDEN GATE". The Old Dirt Dobber passes along gardening hints over CBS Radio every Saturday.

You, too, can have a better garden with

FERRY'S SEEDS

Product of the world's largest breeder and grower of home garden seeds.

Window plants with a view-point

A year-round collection of window plants can create a living frame in almost any window in your house. If you want to use shade plants to color northern exposures, or plants that like full sun from the south and west, here are five ways to use plants as an integral part of room schemes. You'll need plant trays, glass shelves, flower pots, small garden tools. Built-in box troughs should be lined with metal and pebbles, for drainage, should cover the bottom.



Dining room plant window of Mr. and Mrs. Reynolds D. Brown, Jr., Blue Bell, Pa., is framed in ivy. Major plants on main shelf are African violets. In plant box, ferns, fragrant geraniums; nearby are cactus, philodendron, nephthytis, and poinsettia.



Living room plant window of Mr. and Mrs. Philip Dechert, Whitmarsh, Pa., is part of new, first floor addition. Copper-lined boxes hold peat moss to retain moisture. Slate edges tops. Plants include geraniums, begonias, jade plant, grape ivy, peperomia. A few small orchid species grow on logs.



Bathroom plant window was built in second story of Mr. and Mrs. Philip Dechert's house. Window frames a honeylocust tree and wisteria vine. Plant box is lined with metal, pebbles. Potted plants include small flowering begonia, grape ivy, with dracaena and coleus for brilliant foliage contrast.



Plant window for contemporary living room of Mr. and Mrs. Frederick W. G. Peck, Philadelphia, Pa., shows monstera climbing pole, left. On window shelf are angel-wing begonias, colorful caladiums, gloxinias in bloom. Amaryllis, aloe, geraniums, philodendron are among other plants.



Dining room plant window of Mr. and Mrs. John Williams, Gladwyne, Pa., has terrace view. Plants are set in metal trays with pebble linings. Major collection includes varieties of begonias and gloxinias for winter bloom. In one corner, a trailing cut leaf ivy; in another, foliage of a tolmiea.

1954 All-America
Rose Selection



Lilibet

Lilibet. A true aristocrat—worthy winner of All-America honors. Great cluster bouquets of fragrant, dawn-pink blossoms bloom lavishly all summer long. Compact, dark green foliage and radiant blossoms make *Lilibet* an ideal rose for hedges, borders and bed plantings.

Mojave. Finest true orange hybrid tea rose to date. Hardy, vigorous plants produce elegant, long stemmed buds and perfectly formed flowers of rich, glowing, apricot-orange highlighted with warm tints of nasturtium red, scarlet and vermilion. 1954 All-America Rose.

New Large-flowered Chrysanthemums. Simply wonderful new "Mums" have been developed rivaling in size and beauty those formerly grown only in greenhouses by professionals. Exciting new types are absolutely hardy and very easy to grow in any garden. Left alone, they produce lovely clusters of very large flowers, but with a little pinching back, blooms of exceptionally large proportions result. Among the many tested, Wayside has selected 10 of the very finest in shades of yellow, bronze, dark purple, pink, rose and ruby red. See catalog for color pictures.

New Dicentra, Bountiful. Perpetual flowering new hybrid blooms continuously all summer. Finest "Bleeding Heart" to date. In May, and again in the Fall, it reaches its peak, producing 30 to 40 stalks of fuchsia-red flowers on a single plant. Absolutely hardy and easy to grow. Develops into a plant 2 ft. in diameter with handsome foliage.

New Caryopteris, Heavenly Blue. Dark blue form of the famous *Caryopteris, Blue Mist*, introduced by Wayside several years ago. This brand new origination, the result of many crosses and selections, is a superb shrub. Upright in growth, mature plants are 15" wide and 24" tall. Each plant will produce 20 or more exquisite, deep blue flower spikes, an exciting color, especially in the fall garden.

New Viburnum, Carlecephalum. Most sensational new spring flowering shrub introduced in past 50 years. Large 6" clusters of very fragrant white flowers bloom extravagantly on graceful, 6 ft. plants. Grows well in acid or alkaline soil and is perfectly hardy at 10 degrees below zero. Plant Pat. #776.

New
HEUCHERA



Bressingham
Hybrids

Dr. Merrill

MAGNOLIA



Wayside Gardens

Wayside sets the style

Yes, it's true—"Wayside sets the style" bringing to the gardening world all that is new and worthwhile in the horticultural field.

At Mentor, in one of the world's most carefully supervised nurseries, the work of testing and proving goes on day after day. Each new introduction is rigidly tested for quality, outstanding beauty and dependability before it is given Wayside's stamp of approval.

It is this strict adherence to the highest standards that has made Wayside Gardens, America's foremost introducer of superb quality new shrubs, prize roses, rare bulbs and plants.

HIBISCUS

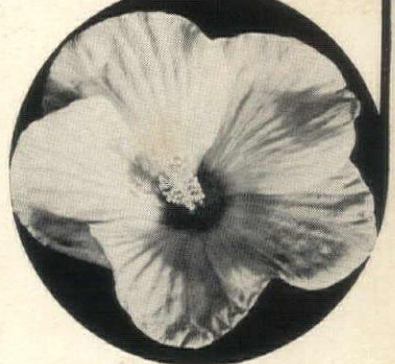

New Super-Giant Hibiscus. Spectacular new giants produce gorgeous blooms measuring 10 to 12 inches in diameter, 50% larger than any varieties offered to date. For brilliant color and beauty, there is nothing to equal these flamboyant new Wayside Hibiscus. Colors range from white, pink, vermilion, scarlet to dark red.

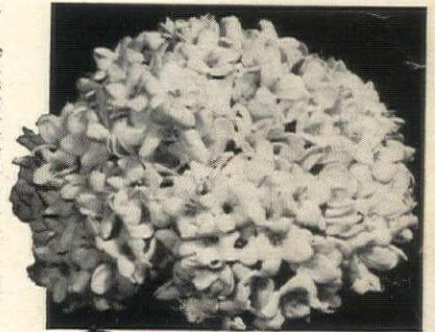

FRAGRANT SNOWBALL
Carlecephalum

New Heuchera, Bressingham Hybrids. Perfectly hardy new English hybrids in a delightful range of colors from white, pink, coral to red. Exquisite flowers and handsome evergreen foliage make a graceful airy display in the garden. Wonderful for borders and along walks. Dainty flowers are perfect for cutting.

New Magnolia, Dr. Merrill. After years of tireless research, Dr. Merrill of Arnold Arboretum in Boston has succeeded in developing a gorgeous, star-like Magnolia that grows rapidly and transplants without any difficulty. Early in Spring, this lovely, flowering tree is a vision of sheer beauty. Branches are literally hidden under drifts of radiant, white, star-like blossoms. After blooming, luxuriant foliage makes this a perfect lawn specimen.

SEND FOR THE WORLD'S FINEST HORTICULTURAL BOOK - CATALOG

Wayside Gardens' catalog is the finest offered anywhere. Almost 200 pages, with hundreds of "true-color" illustrations and accurate descriptions of the world's newest and best roses, shrubs, bulbs and "pedigreed" root-strength plants. A valuable reference book with explicit cultural instructions. To be sure you get your copy, it is necessary that you enclose with your request 50¢, coin or stamps to cover postage and handling costs.



Wayside Gardens

31 MENTOR AVE., MENTOR, OHIO

Keeps Children in .. Stray Dogs Out



Don't take the safety of your children for granted. It's wise to give them the protection afforded by a Stewart Chain Link Wire or Iron Picket Fence. Then you'll have no regrets. And you will find that a Stewart Fence beautifies as well as protects your home. There are many styles from which to choose. Write for illustrated literature. Please say whether you are interested in a wire or an iron fence. No obligation whatever.



Stewart Iron Picket Fence

THE STEWART IRON WORKS CO., INC.
2114 Stewart Block, Cincinnati 7, Ohio
Experts in Metal Fabrications since 1886

Stewart IRON and WIRE
FENCES

Waldor Aluminum Greenhouses

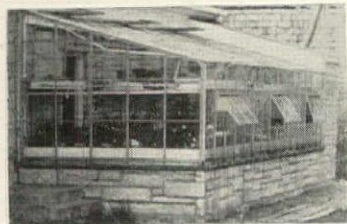

All styles and sizes for home and commercial use. YEARS of pleasure—and profit if you wish. A lovely improvement to the home grounds for less than the cost of a good used car. Easily erected, easily extended. Since 1946, the BEST greenhouses available—ANYWHERE.

Write for illustrated brochure No. 9

WALDOR GREENHOUSES
Box 188-V SALEM, MASS.

Grow plants with ease — use TOM THUMB FLATS with VITA-PLANT Bands

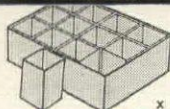

Nourish new plants, prevent root shock when transplanting. Gain 1-3 weeks' growing time. Flat size 8 1/2" x 6 1/2" x 2 1/2". Flat and 12 bands, 30¢. 5 for \$1.25. 10 for \$2.00 postpaid.

SNAPDRAGON GARDEN

Beautiful tall spikes of rust-resistant snapdragons. One full-size packet of each of following colors: rose, white, pink, crimson, yellow, cherry. 25¢ All 6 packets, postpaid - -

Send Today For Your

FREE SEED CATALOG

Our 67th year. Big free 80-page catalog features many new items. Here are just a few: Cactus Flowering Zinnia Blaze, 25¢ pkt. (2 pkts. 45¢) Wisconsin Golden 900 Hybrid Sweet Corn - - 15¢ pkt. (2 pkts. 25¢) Bells of Ireland, 20¢ pkt. (2 pkts. 35¢)

L. L. OLDS SEED CO.
DEPT. 10 MADISON 1, WIS.

HERB GARDEN continued from page 79

expansive, their essential oils protecting them effectively against heat.

A number of herbs make excellent winter house plants. Their proper location is a southern or southeastern window which gets full sun for at least half a day. Though a window box is pretty, pots prove more practical because they can be turned around, allowing the plant to retain its naturally symmetrical shape. A four-inch pot is quite large enough for most herbs. If you are bringing garden plants indoors, do so before the first frost. The one exception is mint which likes a cold snap before re-starting to grow and would also prefer the least sunny spot in your window. A good house selection would be rosemary, chives, mint, summer savory, marjoram, basil. Though they may never yield a large enough crop for drying, you can keep snipping away at the tips and have the incomparable pleasure of fresh cooking herbs in variety all winter long.

There are several methods of harvesting herbs. Whichever one you use, pick them in the morning of a clear day just after the dew has dried. Wash them once in cold water, shake off excess moisture, and allow to dry completely on paper towels. If you wish to use the screen method of drying, you must pluck the fresh leaves from the stem and lay them out on screens or muslin-covered frames in a dry, airy, shady place. No two leaves should be allowed to touch and all must be turned daily so this method, though it produces opti-

mum results, is definitely the hard one. Simpler is to clip whole sprigs of branches, tie them in small bunches, and hang them in a warm, shady, well-ventilated place such as an old-fashioned attic (though these bunches may look picturesque strung up in the kitchen, there is apt to be too much moisture in cooking air for this procedure). After the sprigs are crumbly-dry, strip the leaves from the stems by hand.

Before placing leaves in jars, they should be somewhat pulverized so that they pack tightly (air spaces mean more rapid loss of flavor). This can be done with a mortar and pestle, by rubbing them through a coarse sieve, or by putting them through a meat or coffee grinder. This last method is good for herbs with tiny, hard-to-strip leaves as summer savory and thyme which are apt to remain attached to fine stems. The containers they are stored in should be very clean, wide-mouthed, tight-closing glass jars. They should also be small, because once opened, dried herbs progressively lose their flavor. Jars should be stored away from sunlight which fades herb color both during and after bottling. The average drying time of summer-picked herbs is a bit under a week, but dill seeds, after being separated from the dried flower heads, need an additional 10 days. With all herbs it is wise to make a humidity check in the days immediately following the bottling to make

(Continued on page 125)

Your Favorite Beauties...

1954 All-America Rose Selections and 130 other popular varieties.

ARP ROSES

WRITE FOR CATALOG

• ARP ROSES, Inc.
Box 178-J
Tyler, Texas

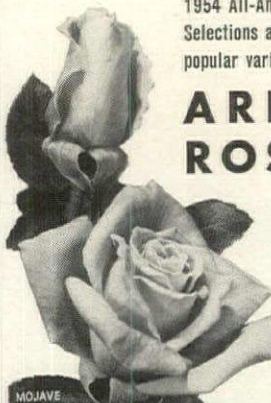

FREE! Ferris NURSERY BOOK

BIG NEW 1954 85th Anniversary EDITION

America's finest nursery book. 60 large pages. Gorgeous natural colors. Wonderful values in—
FERRIS NORTHERN GROWN EVERGREENS
Shade Trees, Roses, Fruit Trees, Berry Plants, Perennials, Shrubs
Hundreds of low-cost planting suggestions in this great Earl Ferris Nursery Catalog and Planting Guide FREE! Write—
EARL FERRIS NURSERY 546 Bridge St., Hampton, Iowa



SIGN UP FOR Scott's LAWN CARE

Just fill in the coupon below to receive a free 2-year subscription. In each issue of Lawn Care you'll discover practical, seasonal tips on how to make your lawn thicker, greener, more beautiful the whole year 'round. Thousands of readers tell us, "With Lawn Care guidance you can have the finest lawn on the street." Sign up for Lawn Care today!

O M Scott & SONS CO., 47 Spring St, Marysville, Ohio
Also Palo Alto, California

Name _____
Address _____
City _____ Zone _____ State _____

KUNDER'S FAMOUS
Garden & Exhibition GLADIOLUS BULBS

Beautiful bouquets of large, show quality Kunder glads from your own garden. Easy directions with each order. We list the gorgeous new and old varieties—the best to grow. Fully guaranteed.

Send for FREE catalog
KUNDER
GLADIOLUS FARMS
824 Lincoln Way West Goshen, Ind

Vigorous stock means beautiful roses

Order Red Favorite, exciting new pat. Floribunda. \$2.00 ea. 3 for \$5.70 ppd. Shipped at planting time. Guaranteed to bloom. FREE NEW FULL COLOR CATALOG write today to

Star Roses

THE CONARD-PYLE CO.
Our 57th year West Grove 321, Pa.

New SUB-ZERO Evergreen Ivy

Special Strain Stands 20° Below ZERO

Enjoy the glossy, evergreen leaves of this English Ivy all winter on house-walls, chimneys, garden walls. Also beautiful ground cover. Strong potted plants now first time at popular prices.

3 for \$2.50; 6 for \$ 4.50
12 for \$8.50; 25 for \$15.00

(12 Ivies will cover average house.) Supply still limited, so order today or send for Free Catalog and Planting Guide describing other evergreen Ivies, Myrtle, Wintercreeper, Pachysandra, etc. Thorndale Farm, Dept. B-3, Woodstock, Illinois

WATERLILIES

The loveliest of all flowers that can be grown at home. Exquisite jewel-like colors. Nearly every bloom reaches perfection. Easy to grow in tub, pool or farm pond. Write today to nearest office for your free copy of new, colorful 1954 catalog.

THREE SPRINGS FISHERIES

124 Main Road, Lilypons, Maryland
Box 971, Dept. 124, Worcester, Mass.
Box 508, Dept. 124, Salisbury, N. C.

QUICK RESULTS • LASTING BEAUTY PLANT Allen's SHRUBS • ROSES TREES • VINES • EVERGREENS

PERENNIAL PLANTS
Everything to beautify your yard. Quality nursery stock at low prices. Also garden seeds, fruit trees. FREE catalog. Write Allen's Nurseries & Seed House, Box 170 Geneva, Ohio

FRUIT TREES, STRAWBERRY, RASPBERRY AND BLUEBERRY PLANTS

Nut and Shade Trees, Grape Vines, Flowering Shrubs, Evergreens. Over 80 years through four generations growing and selling service to planters guarantees satisfaction. Now Free 60 page catalog illustrates, describes complete nursery line. Write today.

Bountiful Ridge Nurseries
Box K-24, Princess Anne, Md.

WATER LILIES

Beautiful New 1954 Free Catalog in full color. Large blooming California plants thrive anywhere. Postpaid plants guarantee satisfaction. Special two year old Blue Triumph tropical lily shipped in bud. Flowers to 12 inches. Postpaid \$3.50. Small or large pool. Full instructions. Order today. JOHNSON WATER GARDENS, Box 41 Paramount, Calif.



Espalier

TRAINED FRUIT TREES

BEAUTY—Graceful Espaliers complement, rather than hide, the graceful horizontal and vertical lines of modern homes. Their pink and white flowers, their red and golden fruit add a touch of beauty to your garden.

FLAVOR—Enjoy the luscious flavor of your favorite variety of full-sized apples, pears, peaches, plums, apricots or nectarines, picked fresh at its prime.

LIMITED SPACE—Espaliers are ideal for that space alongside your house, fence, or wall, or at the border of your garden, you've been wondering what to do with.

also DWARF FRUIT TREES

FREE CATALOG
58 Pages Illustrated
Write Today
Dept. G-1

HENRY LEUTHARDT

Port Chester · New York

FREE!

New Stark 64-Page
LANDSCAPE-FRUIT Color Catalog



Glorious Roses, Flowering Shrubs, Shade Trees... NEW DWARF FRUIT TREES!

World famous Stark Patented and Trade Marked FRUIT... plus hardy Stark Flowering Shrubs, Roses, Vines, Shade Trees... all included! Stark Bro's want you to have this giant 64-page COLOR PHOTO book FREE, containing Stark's complete new Home Landscape Planning and Planting Guide. Write today! **EXTRA!** Mention if you want to make money in spare hours!

STARK BRO'S, Dept. 1724, Louisiana, Missouri

New Flowers Illustrated

Unusual Flowers from Far Places. Illustrated and interestingly described. Catalog of Seeds—Bulbs—Plants. Ask for your copy, Dept. H.

PEARCE SEED CO. MOORESTOWN NEW JERSEY

HOLLY

Two varieties as follows:
1. **HARDY AMERICAN HOLLY**—extra green leaves, red berries (Pyramidal Tree-Type). 3 female plants—red berries, one male plant for pollen.
2. **JAP. HOLLY** (an everbearing shrub-type). All 6 plants, 4" to 6" high with mass of roots from 2 1/2" pots, postpaid at planting time. **FREE** Evergreen Catalog.

MUSSER Forests Inc., Box 9-B INDIANA, PA.

STRAWBERRIES

Allen's 1954 Berry Book tells best varieties for home and market, and how to grow them. Free copy. Write today.

W. F. ALLEN COMPANY
24 Evergreen Ave., Salisbury, Maryland

FREE BIG 50-PAGE FULL COLOR ROSE BOOK

Big brand-new 50-page Spring 1954 Catalog shows in full color hundreds of the world's finest roses and perennials—Floribundas, Hybrid Teas, Climbers, Lilacs, phlox, delphiniums, mums, etc. Catalog also contains garden hints, expert advice, shows how to save money. All plants guaranteed to bloom. Mail coupon now!



JACKSON & PERKINS CO., Newark, NEW YORK

JACKSON & PERKINS CO.
620 Rose Lane, Newark, NEW YORK
World's Largest Rose Growers

Please send me, FREE, a copy of your Spring 1954 Catalog of Roses & Perennials.

Name.....
Address.....
City..... Zone... State.....

HERB GARDEN continued from page 124

sure there is no fogging moisture inside the jar. If so, empty contents onto clean shelf paper and make a short second drying. Some people who use the screen method like to hasten the drying process by placing screens in a very cool oven with the door left ajar. However, few ranges keep an absolutely even temperature under these conditions and the fact that the screens have to be removed while meals are in preparation is a drawback. Hanging leaves in a paper bag alongside the range is not recommended on account of the lack of air circulation. Be sure to label both screens or bunches before the drying commences as herbs are often unrecognizable afterward.

LITTLE HERBS ON A BIG SCALE continued from page 81

The House of Herbs story begins on Canaan Mountain, a steep, wild track of Connecticut woodland where Mrs. Winter lived with her distinguished muralist husband, the late Ezra Winter. Rambling buildings on the property were known as Your House, My House, and The Other House. Besides raising pheasants, befriending raccoons, and planning an adjacent zoo with her friend William Beebe, Mrs. Winter occupied herself with doing her husband's research. Delving in libraries, she became fascinated by old herbals and their sanguine remedies for everything from dandruff to a broken heart. One spring she had some brick paving laid in a simple Greek cross design in a sunny plot surrounded by cedars and old apple trees. In the beds she planted a cosmetic garden and began to concoct beauty potions. This in turn developed into a medicinal herb garden with whose extracts she unhesitatingly dosed her friends. Then came culinary herbs and the idea of herb-flavored vinegars. It was while talking on long-distance to a New York magazine that the next idea struck her. 'You can also say that we make herb-flavored mustard sauce,' she added. The product in question had to be run up in a few short weeks. Formula after formula was brewed and My House became filled with bilious-looking pastes. But by the time orders came in, herb-flavored mustard sauce was a reality.

By now a move to the larger and more accessible Salisbury house was necessary. An historic landmark, among its dependencies is a small building in which Alexander Hamilton was found every time he dropped out of history. Major transformations ousted 80 cows and 4,000 chickens, installed a plant of (Continued on page 126)

FLOWERFIELD OFFERS RARE, EXCITING BULBS and PLANTS NEW CATALOG... 25c

FLOWERFIELD'S belief that "only the best deserves a place in your garden" is reflected thru-out this new Spring Catalog which describes and illustrates the most select, and often rare, varieties of Iris from the Imperial Japanese Collection, Miniature Glads, Dahlias, Tuberose, Tuberous Begonias, Ismene, Hardy Plants of Hostas, Hemerocallis, Asters, Mums, Phlox, Roses. Many named varieties are new, others exclusive, none are of the "over the counter" kind.

FLOWERFIELD is noted for its top-size bulbs, and strong rooted plants, and rare values. Why buy less than the best when you can so easily afford the best.

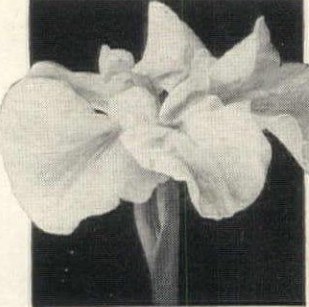

Betty F. Holmes, one of the most luxuriant, pure white IRIS KAEMPFERI
\$1.50 each 3 for \$4.25

Send 25c today for new catalog
FLOWERFIELD BULB FARM
Dept. G, Box 90, Oyster Bay, L. I., N. Y.

Enjoy the Economy and Beauty of A Living Fence of FORREST KEELING TYPE MULTIFLORA ROSE

Millions of Forrest Keeling Multiflora Rose plants have been sold to make lifetime fences. The Forrest Keeling Nursery is owned by the originator and developer of Multiflora Rose for fences. These plants are the hardy, upright, thorny type that have proved so satisfactory in fences for farms, estates, country clubs, drive-in theaters, large homes desiring privacy and protection.

Easily planted—fast growing. Does not runner or sucker. Figure the footage you wish enclosed and order one plant per foot. Order today—use handy order coupon—money back guaranteed if not entirely satisfied. 25 Forrest Keeling Jumbo Plants \$2.50; 50—\$5.00; 100—\$10.00 postpaid. No more than 100 plants per customer at this special introductory price.



This living fence insures privacy.

FORREST KEELING NURSERY
Elisbury 60, Mo.

☐ Send free descriptive literature.

☐ plants. I enclose check or M.O. for \$..... or bill me for plants plus shipping charges.

Name.....
Street or R.F.D.....
City..... State.....

Gardeners you know:

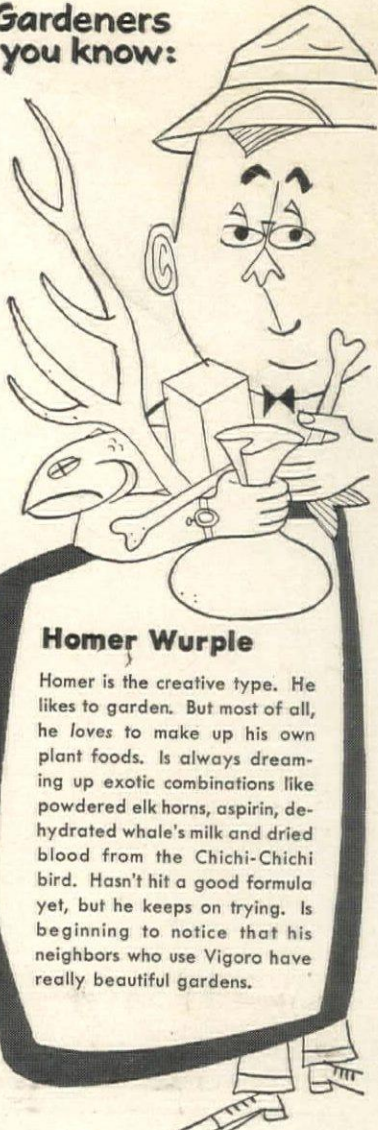

Homer Wurple

Homer is the creative type. He likes to garden. But most of all, he loves to make up his own plant foods. Is always dreaming up exotic combinations like powdered elk horns, aspirin, dehydrated whale's milk and dried blood from the Chichi-Chichi bird. Hasn't hit a good formula yet, but he keeps on trying. Is beginning to notice that his neighbors who use Vigoro have really beautiful gardens.

Sure, there's a little bit of Homer in all of us. Gardening just wouldn't be gardening if you couldn't get excited about new things.

But in gardening, too, it's also nice to have some "old reliables" to fall back on. Tried and true varieties of roses, for example. Also Vigoro—complete, balanced plant food.

Vigoro just had to be good to get where it is. And each year, we make it better than the year before. That's why today, amateur and expert gardeners have made Vigoro the best-known and most-used plant food in the world. What better proof of quality could you ask for?

There are now two kinds: Regular Vigoro... and new Instant Vigoro that's soluble in water. Both can make any plant grow and thrive even in plain sand.



*Vigoro is the trade-mark for Swift & Company's complete, balanced plant food.

Regular VIGORO
Instant VIGORO

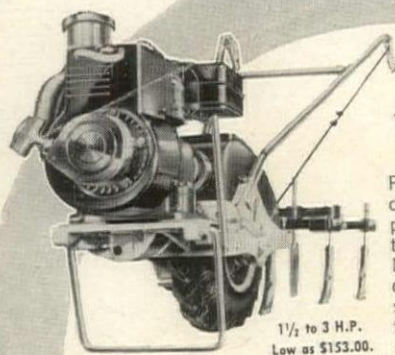

CHOREMASTER
World's Number One Wheel
GARDEN TRACTOR

Ramble through lawn, garden chores. Economical power unit and low-cost attachments make CHOREMASTER a power mower, cultivator, snow-plow. Add sickle bar, many other attachments. Save investment, repairs, storage.

1½ to 3 H.P.
Low as \$153.00.
Freight Extra.

Easy Does It... when you use a

CHOREMASTER



CHOREMASTER
GARDEN TILLER

Ground preparation is easy when this Garden Tiller takes over! Self-contained unit does all ground work without attachments in one operation. Saves space, time and money. Eliminates plow, disc and harrow.

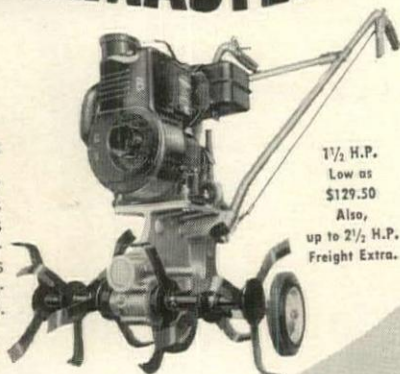

1½ H.P.
Low as \$129.50
Also,
up to 2½ H.P.
Freight Extra.

CHOREMASTER DIV.

WEBER ENGINEERED PRODUCTS, INC.
804 EVANS ST., CINCINNATI 4, OHIO

Write for dealer name
& literature

GARDEN TRACTORS, TILLERS, ROTARY MOWERS, POWER HOLE DIGGERS, CHAIN SAWS



Orlyt GREENHOUSE \$270

At These Low Prices
Until March 1st Only

Enjoy fresh flowers and vegetables in abundance from your own greenhouse. Capture health and happiness in the sunshine. Orlyt makes it simple and inexpensive. \$270 buys the 8½ x 10 ft. Orlyt pictured. Others from \$175 to \$780. Choice of straight or slanted sides and lean-to greenhouses. Foundation, benches, automatic heat and ventilation at moderate prices. Never again will this finest of greenhouses be available at such low prices. Send for Free Booklet No. 35-F.



The best place for your Orlyt may be a sunny terrace. Model pictured is 10 by 11 ft.

\$395



This one is a little larger yet costs less per sq. ft. Size 13 by 18 ft.

\$600

Lord & Burnham
IRVINGTON, N. Y.

DES PLAINES, ILL.

LITTLE HERBS

continued from page 125

some 30 workers, 3,000-gallon tanks for vinegar, and a 75-gallon cauldron which can handle 10 batches of barbecue sauce in a morning. In a specially ventilated room, 1,000 pounds of herbs dry every eight hours. Vats are filled with concentrated herb blends. New products in the try-out stage are tested by drastic changes in temperature. Between clicking conveyor belts and dollies piled with cartons, Mrs. Winter proudly displays her domain, followed by her cat Pushkin. Throughout the tour, savory smells fill the visitor with hunger pangs.

There is an experimental kitchen where rival products are assayed and new ideas are born, such as a non-fattening dressing called Sylph, a dehydrated onion soup which capsules hours of cooking, and a simple French salad dressing which has been generally acclaimed as the only one that truly tastes home-made.

Green and elm-shaded, the House of Herbs garden amply proves Mrs. Winter's contention that these useful plants make the prettiest of borders. Lining the herringbone brick path to the front door, woodruff stretches out its neat little palmate leaves, contrasting with deep blue-green rue, lacy tansy, curly mint. To one side stands the herb garden proper designed by landscape architect Edward Lawson. Italian in inspiration but American in its practical dimensions, it is planted to emphasize the different colors, heights, and characteristics of 102 different specimens. They range from ground height creeping thyme to a 20-foot star anise. Visitors are encouraged to pluck and sniff before examining the dried products indoors.

Needless to say, Mrs. Winter is herself an avid herb-user. One of her typical appetizers is miniature baking powder biscuits to which she adds extra butter, fresh-ground pepper, and a little crumbled rosemary. When brown and still hot, she splits them and inserts a dot of butter and a sprinkling of poppyseed. She also makes an unforgettable after-dinner coffee, brewing it very strong, with powdered cinnamon added to the ground coffee in the percolator, and one cardamon seed and a dash of brandy added to each cup. Ripe melon she sprinkles with a little crushed pineapple sage. In white Chilean Riesling she floats a leaf of woodruff, in vodka a sprig of southernwood. Scotch-on-the-rocks is improved by lemon peel and two cardamon seeds slightly crushed.

—ROSAMUND FROST

If you are interested in recipes with herbs write to House & Garden's Reader Service.

Correction

The music storage wall shown on the bottom right of page 133 in the December House & Garden is in the home of Mr. and Mrs. Walter B. Moses, Jr.

The designer of the home of Mr. and Mrs. Anson C. Lowitz shown on pages 148 and 149 of the December issue was Mr. Daniel M. C. Hopping.



Exquisite,
Unusual

GIANT MUM

Saucer-size greenhouse mums. 5 breathtaking varieties... all featured in our big, colorful 1954 catalog. Also giant English, button, cushion, spoon, exhibition, and other prize chrysanthemums. ROSES, BULBS, SHRUBS... hundreds of varieties. Write for our unusual, informative catalog today.

105th Anniversary Year

SPRING HILL NURSERIES, Tipp City, Ohio, Dept. H-37

America's Most Wanted NURSERY CATALOG FREE!

Inter-State's newest catalog. 84 pages of money-saving values; natural color photos; over 1000 guaranteed selections and many helpful gardening tips.

Send postcard for your personal copy!

INTER-STATE NURSERIES
1224 E STREET HAMBURG, IOWA

New CACTUS

Grow these exotic and beautiful flowering plants. Write for my lavishly illustrated cactus catalog in full color. 10c appreciated for postage. Hundred-pictured and described. Simple cultural directions. Grow anywhere. Largest collection in the world.

Johnson Cactus Gardens, Paramount, California

Burpee Seeds Grow

Write today for this leading American seed catalog—128 pages of garden helps, filled with new and better flowers and vegetables. Burpee's Seed Catalog is free and postpaid.

W. ATLEE BURPEE CO.
452 Burpee Building—at nearest city:
Phila. 32, Pa. or Clinton, Iowa or Riverside, Calif.

FREE Big NURSERY CATALOG with 999 special offers

Send for America's most unusual nursery catalog. Special dollar-saving collections. Old favorites... rare varieties. 48 value-packed pages. Roses, mums, bulbs, fruit, shrubs, etc.—all guaranteed, all gov't inspected. Write today.

Spring Hill Nurseries, Dept. H-31, Tipp City, Ohio

HYPONEX

SOLUBLE PLANT FOOD COMPLETE

Grows Better Plants in Soil, Sand or Water

Simply dissolve and water all your house plants, garden flowers, vegetables, shrubs and lawn. Feeds instantly. If dealer can't supply send \$1 for 1 lb. Makes 100 Gals.

HYDROPONIC CHEM. CO., Copley, Ohio, U.S.A.

BUY
U. S.
DEFENSE
BONDS

GIVE YOUR HOME the
Luxury Look
**with STRUCTURAL
CORRUGATED GLASS**



Effective separation of dining room and kitchen with Structural Corrugated glass. Builder, Nordale Realty Company, Milwaukee, Wisc.

Over 100,000 prospective home buyers indicated increasing interest in the use of translucent, light diffusing glass, the modern material, during the Milwaukee "Parade of Homes." And a little Structural Corrugated glass can do a big job — makes any home look larger, more luxurious, more livable. Decorative glass by Mississippi is definitely in the modern mood.

Consider the use of Structural Corrugated glass and other Mississippi Glass patterns in your home — available in a wide variety from your near-by distributor of quality glass.



Write today for free booklet, "Modernize Your Home With Decorative Glass." Photos of actual installations provide many ideas on ways to use this new medium. Address Dept. G.

MISSISSIPPI GLASS COMPANY
88 Angelica Street, St. Louis 7, Missouri
Gentlemen: Please send free booklet, "Modernize Your Home With Decorative Glass."

Name _____

Address _____

City _____ Zone _____ State _____

MISSISSIPPI
Glass **COMPANY**

88 ANGELICA ST. • SAINT LOUIS 7, MO.
NEW YORK • CHICAGO • FULLERTON, CALIF.

SOIL

continued from page 121

of water, leaving various-sized pore spaces in between, where air and water can collect. When water falls on soil, it must first enter and then trickle down through. This is called infiltration. In a completely dry soil the pore spaces are entirely filled with air, and before the water can enter, the air must escape. In a saturated soil the pore spaces are completely filled with water which moves down through because of the pull of gravity. As the water drains out, and the surface supply is used up, the pores begin to empty. Air is pulled in to fill the void. Part of the water (a film around each particle) is held with sufficient force by the soil to counteract gravitational pull. The soil now contains approximately 50 per cent aggregated soil particles, 20 per cent water on their surfaces, and 30 per cent air in the middle of the pore spaces. This gives plant roots an ample supply of air and water. (They refuse to grow in a soil that is completely dry or filled with water.)

Question: What is organic matter?

Answer: There are two distinct types of organic matter. One, from lush cover crop residues and manures, decomposes readily. The other, including such things as peat moss, sawdust and woodchips, does not. Both are natural (i.e. not synthetic) products.

Question: What is the function of organic matter in soil conditioning?

Answer: Organic matter serves in this respect chiefly as a binder to hold aggregates together. The affinity that pulls soil particles together is weak, and only a slight pressure is needed to separate them into sand, silt and clay fractions. The readily decomposable type of organic matter decays rapidly, releases nitrogen, phosphorus, potassium, calcium and trace elements. The end product of its decomposition is humic acid—a brownish, sticky, gelatinous material which coats and stabilizes soil aggregates. It is a natural binder which exists only in the topsoil. Subsoil does not need to be stabilized by the organic binder, for it is seldom exposed to dashing rains or to heavy traffic during tillage and harvesting. Topsoil acts as a protective blanket over the subsoil. The resistant type of organic matter forms very little humic acid but it provides long-term organic pieces which remain in the topsoil, forming artificial aggregates around which air and water can move.

Question: Is the composition of all natural soils the same?

Answer: No. Parent material, drainage conditions and climatic factors differ in different regions. But in time each combination creates its own equilibrium or balances. In some types of soil the organic matter content may have leveled out at around 6 per cent; in others, only 2 per cent or lower.

Question: How much organic matter is needed to maintain good garden soil?

Answer: You can supply a normal addition.
(Continued on page 128)

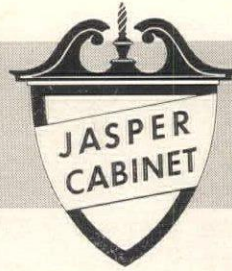

THE *Most Useful*
FURNITURE YOU CAN BUY

4-area utility...

for display, filing, deskwork and storage

single pieces that add
lavish grace and bonus space
to your living . . .
modern compactness with
Traditional beauty
in authentic designs and
craftsman value . . .
at prices modest budgets
will welcome!



Jasper

Breakfronts and Secretaries
are available in
American Provincial,
Governor Winthrop,
Colonial, and Modern . . .
in Mahogany, Maple,
Walnut, Wheat
or Oak.

SPACEMAKERS

JASPER CABINET COMPANY
JASPER, INDIANA

FOR FREE GUIDE

to finer home beauty and efficiency...

Write Dept. HG-7



For the Enjoyment of Better Living



Sold through Leading Decorators and Dealers

Exclusive makers of Williamsburg Restoration Furniture Reproductions

Send 25c for Approved Williamsburg Furniture Booklet
Kittinger Company, 1877 Elmwood Ave., Buffalo 7, N. Y.

for
prideful
entertaining



a distinguished
Cocktail Set in brilliant hand-sculptured Crystal

The lustrous beauty of this excitingly new 9-Pc. Hi-Boy Martini-Cocktail Set adds warmth and distinction to either formal dinners or friendly get-togethers, true symbols of good taste and jovial hospitality. . . The clean, fluid lines of the slender ice-lipped 60-Oz. Mixer, with solid crystal Stirrod, and the distinctive 3½-Oz. footed-stem Martini-cocktails combine with a rich brilliance achieved only in sparkling hand-wrought crystal. . . Available also as a 7-Pc. Set (6 Martini-cocktails) or individually from open stock. And very pleasantly priced!



When buying glassware, look for this blue and gold label identifying West Virginia Glass. It's your assurance of hand-blown, brilliant crystal—smart, modern design—superlative quality—at conservative prices. At gift, jewelry and department stores. For name of nearest dealer, write West Virginia Glass Specialty Co., Weston, W. Va. (Member Glass Crafts of America.)

WEST VIRGINIA Glass

SOIL continued from page 127

tion of organic matter by spading down a cover crop, a good sod, or an application of manure or compost at the rate of ½ ton per 1,000 square feet of area.

Question: How can complete soil structure be improved?

Answer: In small-scale gardening, resistant types of organic matter or a chemical conditioner can be worked into the topsoil to create an improved but artificial type of structure. But sometimes the structure of the subsoil must also be improved to permit free drainage of water. In soil extremely difficult to work, improvement can often be effected by using a dressing of gypsum powder at the rate of 1 pound per square yard. The material dissolves, moves down through the soil, causing the clay to develop a stronger aggregate. Gypsum has been known to improve soil to a depth of 4 or 5 feet.

Question: How can chemical conditioners penetrate the soil?

Answer: By being mixed with the prepared soil to the desired depth by tillage. The soil is then thoroughly soaked, with the result that the granules into which the soil has been broken by tillage become stable pieces. Next, when the soil is worked again, it breaks up into these chemically formed chunks. Result: the soil conditioner forms an artificial aggregation that is resistant to being broken down. Such conditioners should be worked in to the desired depth for they do not by themselves move down to any great degree.

Question: Are chemical soil conditioners costly for small gardens?

Answer: Yes, though efforts are being made to reduce the cost. But if your soil crusts badly, yet is otherwise in fairly good condition, a chemical synthetic will improve it. It will pay you to place a light application of the chemical in a band 2 or 3 inches wide over the top of the row after the seeds have been planted and covered.

Question: Will natural organic matter such as compost and cover crops bring the same results?

Answer: In general, yes. But the full story on soil conditioners has not been developed. As it looks now, chemical soil conditioners stand a good chance to show results on fundamentally good soils, especially those that are temporarily unproductive due to inefficient management. It is on such soils that the use of readily decomposable organic matter also shows greatest benefits. If your soil is inherently poor, chemical conditioners can improve the structure. Resistant types of organic matter will also give improvement, while gypsum should be used to improve depth.

Question: What have soil conditioners done for soil management?

Answer: Chemical soil conditioners for small or large gardens have done more to arouse interest in the physical properties of soil than we could have done through normal teaching methods in a quarter of a century.



NEW WORLD

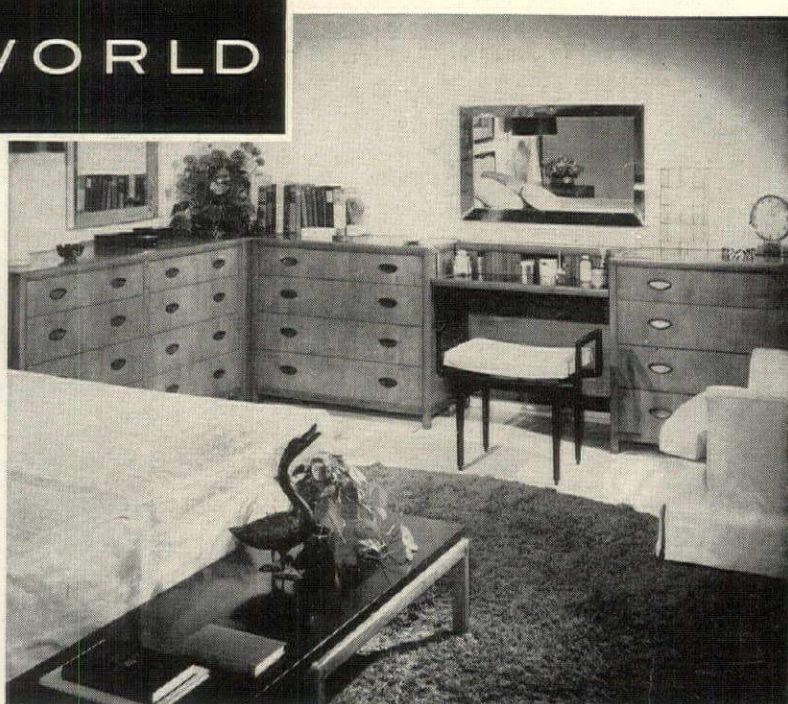

A NEW BAKER STYLE

Baker's "New World" Group of living room, dining room, and bedroom furniture presents a new concept in contemporary design. Moderately priced and exquisitely fashioned in Merisier (French cherry) . . . to please those who appreciate the finest. For "The Baker Guide to Good Furniture", please send 50c.

BAKER FURNITURE INC. • 30 MILLING ROAD, HOLLAND, MICHIGAN



LOVELINESS enters every room with KENCORK floors and walls

Come in... let your eyes be refreshed and rested by the natural beauty of Kencork's distinguished random tones... a master-selection, never too dark or light in shade!

Come in... let your step be buoyed and noises hushed by Kencork's natural resilience. And, let your mind be at ease... for these burnished, pre-waxed pure cork tiles will wear for 50 years or more with almost no care at all. They clean with mild soap and water... stay gleaming with occasional waxing.

Yes, come in... enjoy the practical luxury that Kencork brings each room... and economy, too. For Kencork can be installed over any smooth, firm interior floor (even over cement floors in contact with the earth, if drainage is away from the slab)... and never needs another floor covering to hide its warm-to-walk-on loveliness.

See Kencork at your Kentile Dealer's now. His name is listed under FLOORS in your Classified Telephone Directory.

© 1954 KENTILE, INC., 58 2ND AVENUE, BROOKLYN 15, N. Y. . . . KENTILE * KENCORK * KENRUBBER * KENFLEX

*REG. U. S. PAT. OFF.

KENCORK® FLOORS WALLS

2-10-1954
25 Feb 1954
18 May 1954
30 Jan 1954

The wonderful feeling of belonging

Two together can make a little world, warm with love and delight. And nothing makes so close a bond as the sterling silver you choose . . . together. Heirloom* Sterling patterns are joyously young, yet designed with a sense of the continuity of past and future. You'll cherish *your* Heirloom Sterling all your life, for its magnificent weight and beauty.

Begin, perhaps, with place-settings for the two of you . . . 6-piece place settings of Heirloom Sterling start at only \$29.75, federal tax included.

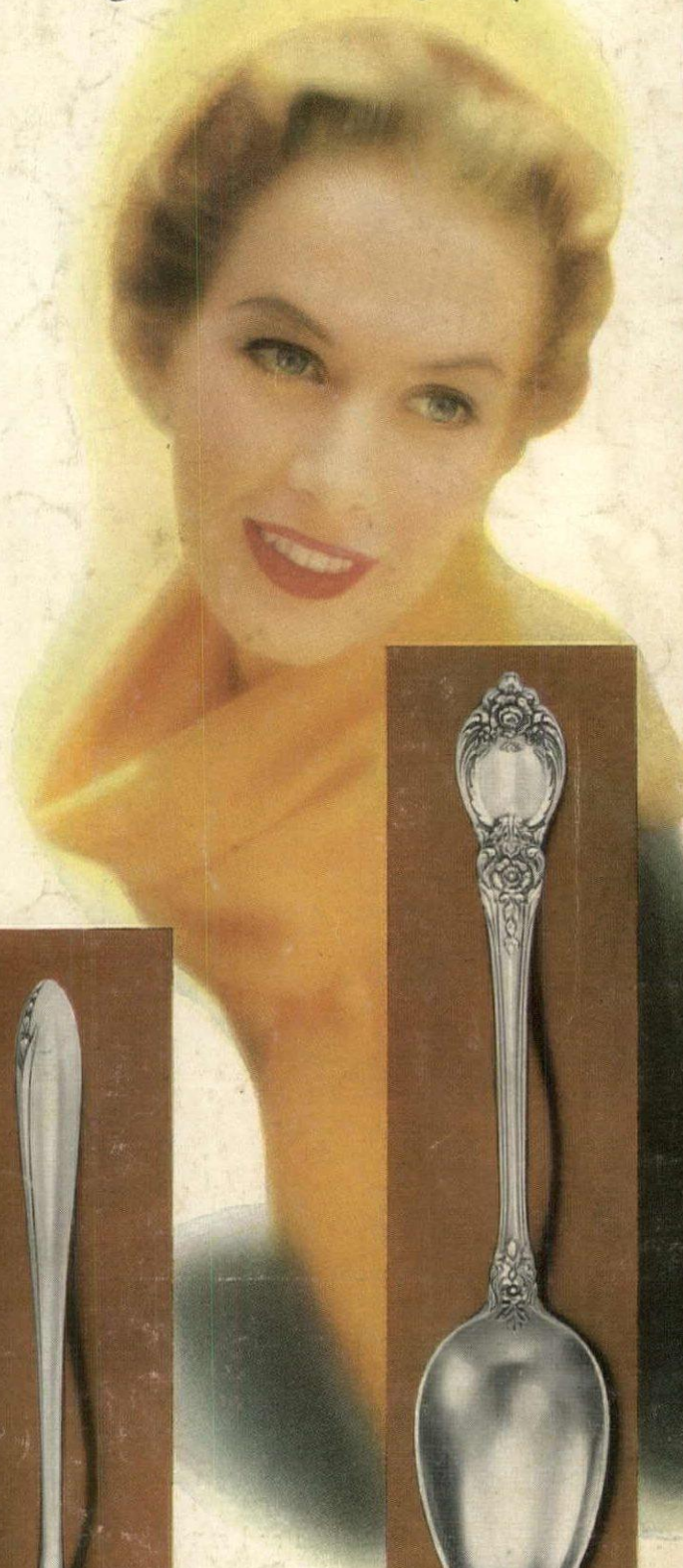

*Damask Rose**



*Mansion House**



*Lasting Spring**



*Stanton Hall**



*Reigning Beauty**

Heirloom Sterling

*Trade Marks. ©1954,
Oneida Ltd., Oneida, N. Y.