

House & Garden

MARCH

50 CENTS

SPRING
DECORATING
GUIDE

HOW TO LIVE
WITH COLOR



A TOUCH HERE... A TOUCH THERE... AND

MODERN LIVING COMES TO LIFE

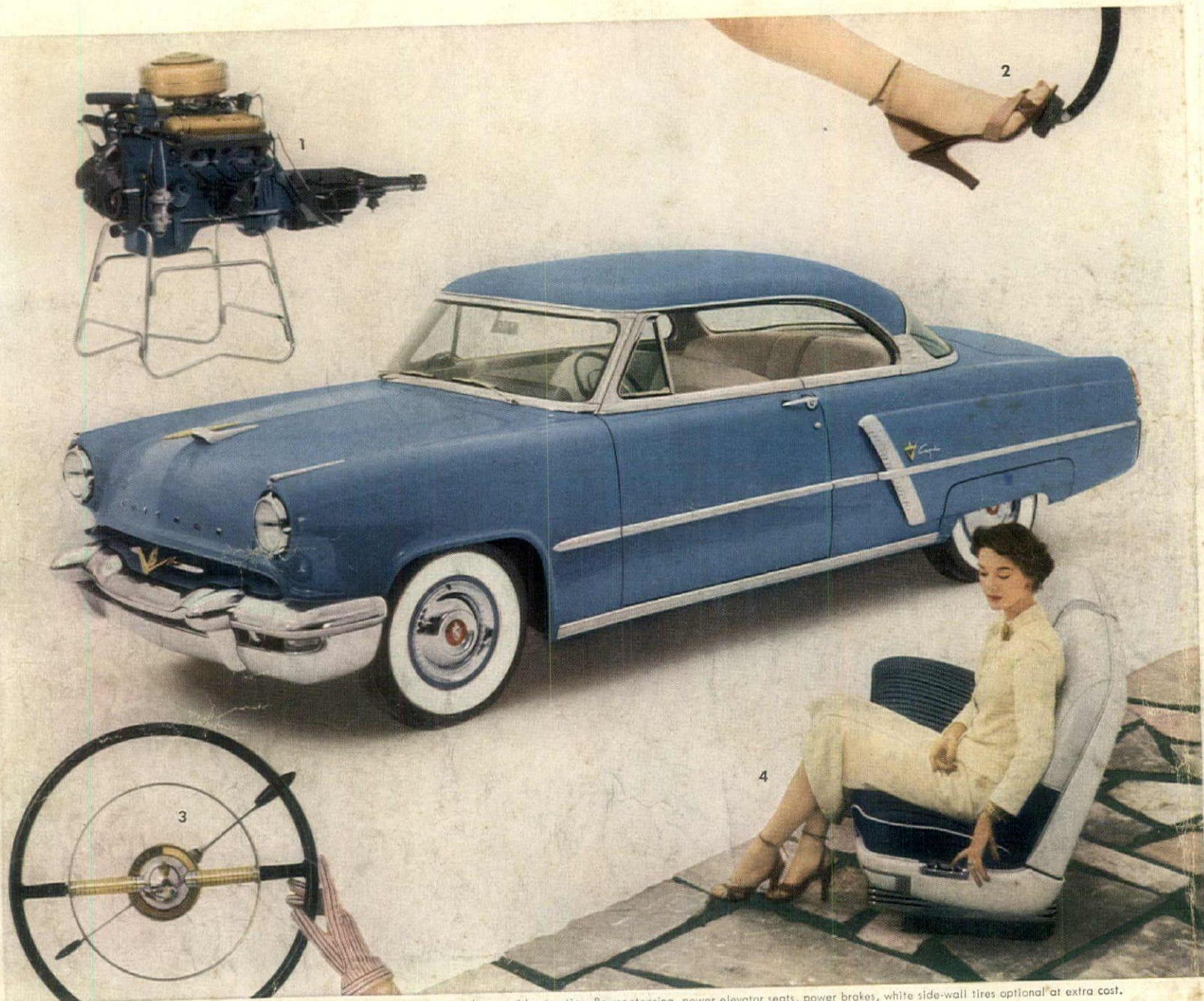

Standard equipment, accessories, and trim illustrated are subject to change without notice. Power steering, power elevator seats, power brakes, white side-wall tires optional at extra cost.

1. NEW 205 HORSEPOWER V-8 ENGINE, WITH HYDRA-MATIC TRANSMISSION. 2. NEW POWER BRAKES. 3. NEW POWER STEERING. 4. WORLD'S FIRST 4-WAY POWER ELEVATOR SEAT.

A new kind of power takes over your driving at every touch, to set into motion the modern magnificence of Lincoln for 1953.

You touch the accelerator and the astonishing V-205 engine responds as no other engine you have ever tried. You touch the wheel and power is at your fingertips. Or the brakes...and it is at your feet. Or you touch a button and it moves the elevator seats not merely back and forth...but up and down, too.

This is the power that contributed so greatly to Lincoln's sweeping first four places in the Mexican Pan-American

Race—regarded by experts as the world's toughest automotive driving test. This is power born of the same modern living spirit that has inspired everything about Lincoln. Like Lincoln's poised-for-action lines, the glass-walled visibility, and magnificent interiors, this power serves a purpose: to make driving more fun, more relaxing than ever before.

Here is a motor car that you can only fully appreciate in action. We suggest that you ask your dealer for a demonstration drive with the new Lincoln Cosmopolitan or Capri.

LINCOLN DIVISION—FORD MOTOR COMPANY

LINCOLN

THE ONE FINE CAR DESIGNED
FOR MODERN LIVING—COMPLETELY
POWERED FOR MODERN DRIVING

Lincoln—crowning achievement in
the fine car field for Ford Motor
Company's 50th Anniversary.



QUAKER CLOTHS of Etched-in-Color Lace



ACCESSORIES BY GEORG JENSEN, INC.

**So lovely,
versatile, practical!**

Lace with the enchanting look of rare hand-embroidery.
Created by Quaker in exquisite two-tone designs.
What an exciting, colorful background for all your table settings!
With your finest party china or the family's favorite pottery.

And completely practical. Spot-cleans in a jiffy.
Wrinkles smooth away. Washing is easy. See the new patterns at
your favorite store, including Quaker Lace Tablecloths of Orlon,
Quaker Fantasy and Florentine Cloths in color.

Shown above: Como Pattern No. 6580, U.S.
Des. Pat. No. 168116. In Chalk Pink, Jade
Green, Bisso, Dove Grey, Chalk Yellow, on
Ivory background. Rayon and Cotton. Other
patterns in traditional or modern designs. Sizes
54" x 72", 72" x 90", 72" x 108".

Quaker Cloths in sizes for any table. Priced from
\$5.95 to \$49.95 depending on cloth size and
quality.

QUAKER LACE CLOTHS

Quaker Lace Company, Philadelphia 33, Pa.
Sales Office: 330 Fifth Ave., New York 1, N. Y.

Also makers of QUAKER CURTAINS,
QUAKER NYLON HOSIERY and QUAKER COLONY BEDSPREADS



*If you parked your furniture in front of your home
as you do your car . . .*

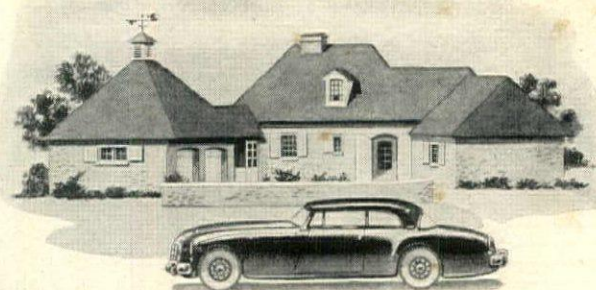

You'd be Proud if it's Johnson furniture

ILLUSTRATED: Cherry-Maple
Buffet with deck from
Chateaux French Provincial Group
for bedroom and dining room

. . . because Johnson is furniture for those who are satisfied
with nothing less than the very finest in design and quality.

Choose Johnson furniture — contemporary, traditional or
provincial — at leading stores and accredited decorators.

Send 35 cents for brochure illustrating Paul Frankl designs.



JOHNSON FURNITURE COMPANY

GRAND RAPIDS, MICHIGAN



JOHN STUART, INC., New York Showrooms, Fourth Ave. at 32nd St.

sleep your **LEVEL** best



the modern extra firm mattress with the sag **KEPT OUT**
and the comfort **LOCKED IN**

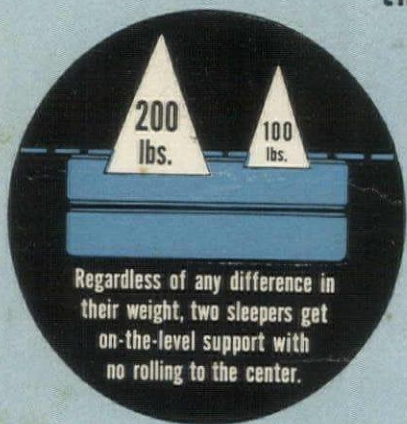

FOR YOUR BACK'S SAKE, for your health's sake, for the joy of wonderful, wonderful sleep—here's the truly modern mattress. With a soothing surface softness to caress you. With a gentle coil action to cushion you. With a s-m-o-o-t-h lump-free, no-button top. And with a flexing extra firmness for the LEVEL support your back needs.

NO OTHER extra firm mattress is made the patented Triple Cushion way. Layers are sewed through, then locked to the springs so they can't ever shift into lumps or hollows. For complete details, write for helpful free booklet "Interesting Facts About Sleep."

RESTONIC

Orthotonic

EXTRA FIRM

Triple Cushion Mattress

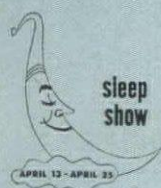

"today's bedding—a tonic for all your tired rooms!"

RESTONIC CORPORATION
666 Lake Shore Dr., Chicago 11

Crystal with curves!

Crystal balls sparkle at the ends of gracefully bent black wrought iron. Cool beauty under a white linen shade, atop a Travertine grained base.

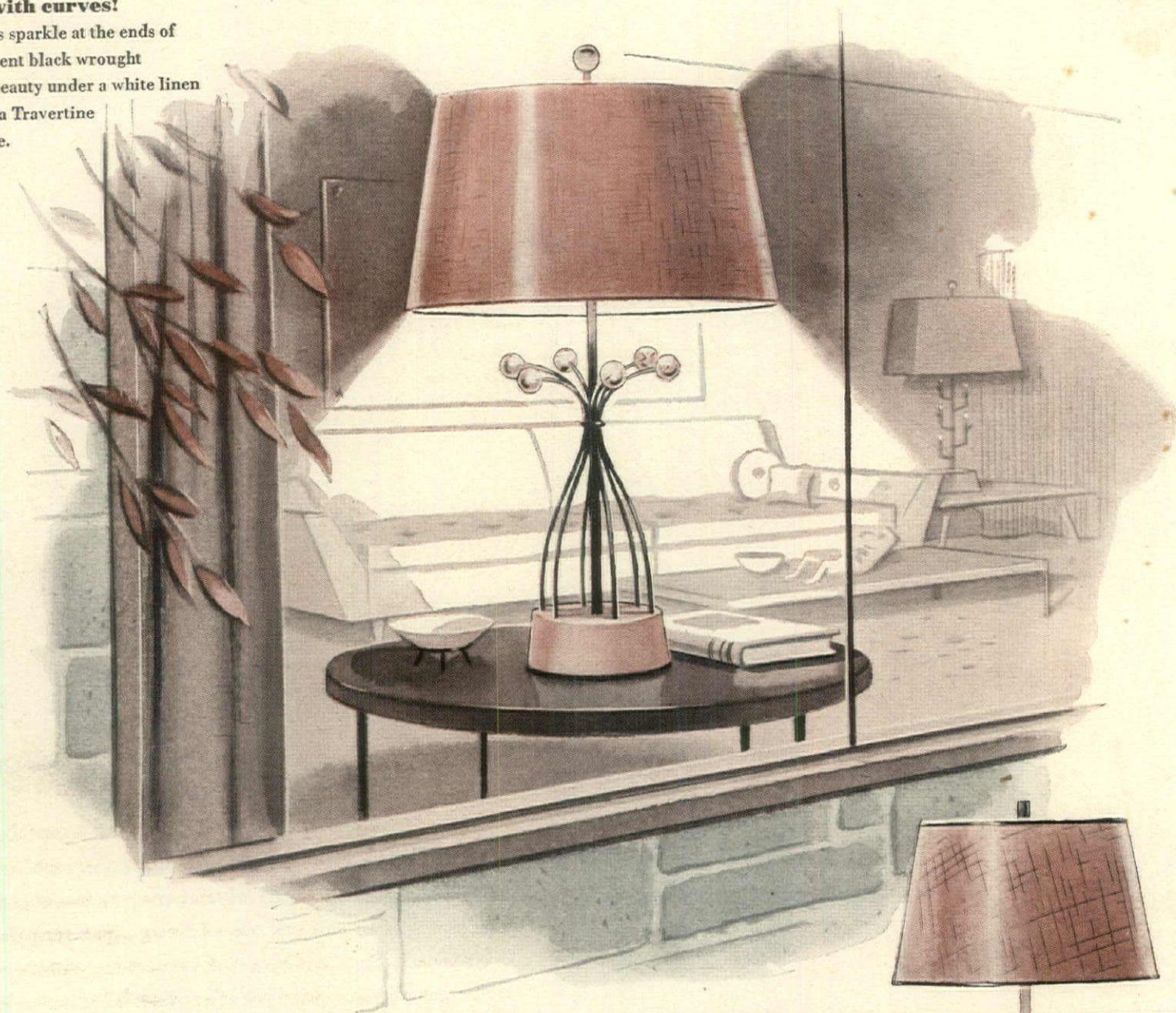

THIS SPRING, IT'S **LIGHTOLIER**

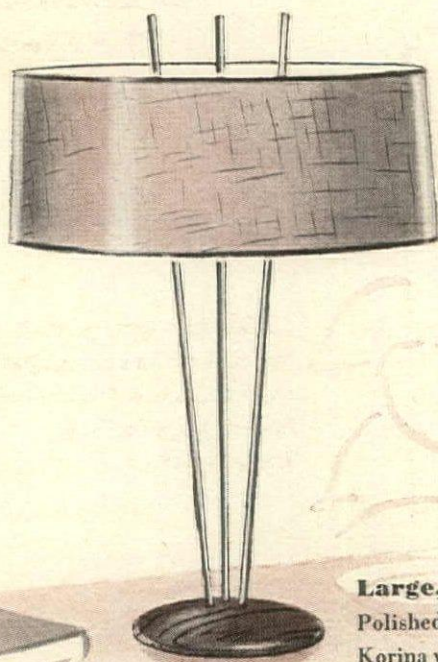
**Large, light, elegant!**

Polished brass shafts dart upward from Korina wood base, seem to impale the natural linen shade.

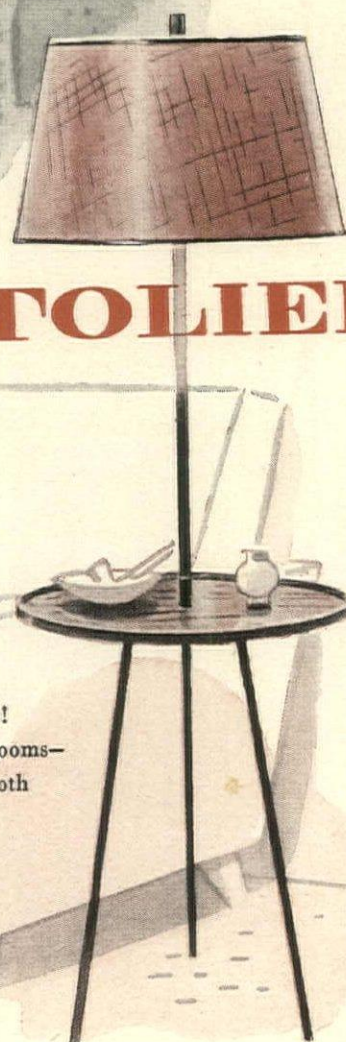
**Save-a-table lamp!**

Makes smaller rooms seem larger!
Just the right height for today's rooms—low enough to see over. Grass-cloth shade with Lytemaster® reflector to eliminate glare.

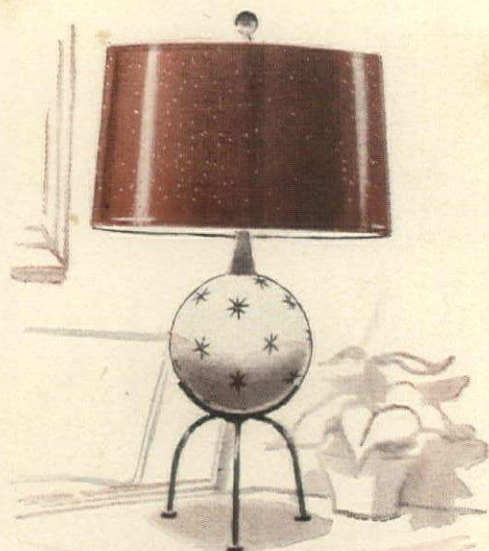

Star bright, star light!

White ceramic sphere on wrought iron legs. Exciting black spatter shade. Baffle and diffuser eliminate glare.

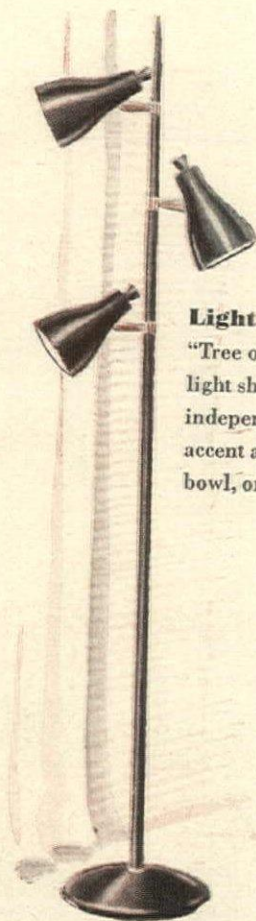

Light in bloom!

"Tree of light" holds three light shades that focus independently, to read by, accent a painting, a bowl, or you!

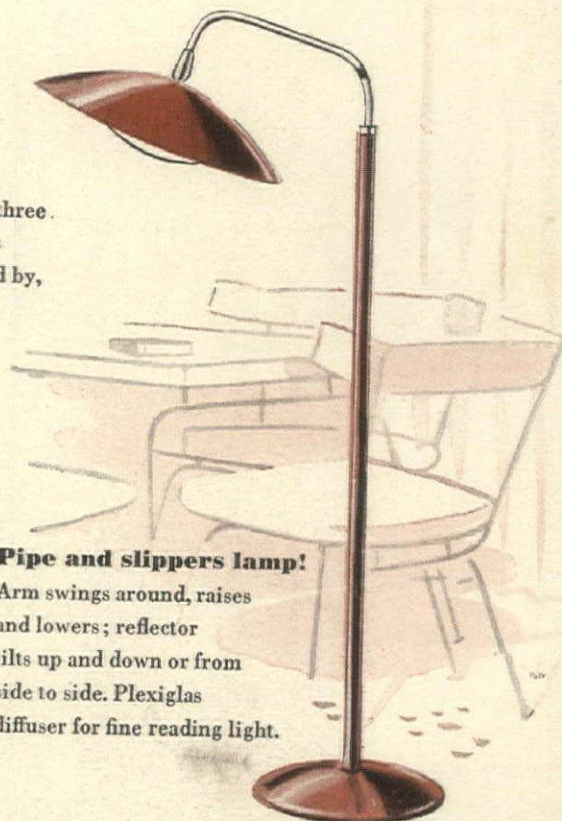

Pipe and slippers lamp!

Arm swings around, raises and lowers; reflector tilts up and down or from side to side. Plexiglas diffuser for fine reading light.

for
your
NEW
way
of
living

This Spring, Lightolier has fresh and casual lamps that blend into your home handsomely, easily and practically... that suit your taste for all-out modern, crisp contemporary or casual provincial.

And they are *right* for your new way of living... your smaller rooms and lighter furniture... your friendly, casual, servant-less pattern of living and entertaining... your need for plentiful, glareless lighting.

Your furniture, electrical or department store has the Lightoliers on these pages and many, many more. Write for free booklet.

LIGHTOLIER, 11 East 36th Street, New York City,
1267 Merchandise Mart, Chicago,
12th at Folsom, San Francisco.



Light that levels with you!

So practical! This pin-up glides up, down, right or left, even telescopes! Natural Aspenslat shade, Plexiglas diffuser.

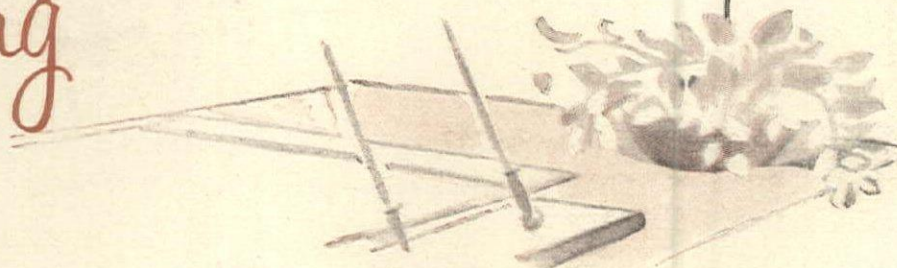

coming up...

The 10,000,000th Rusco Window

America Has Made Rusco Its First Choice Over All Other Combination Windows by a Huge Margin

Nearly 10,000,000 installations and 17 years of satisfactory service tell you better than anything else that Rusco is the combination window that offers the utmost in value and dependability. From the beginning, Rusco's superior features have been obvious to those who compared before they bought. The first F. C. Russell Company combination windows, installed 17 years ago, are still performing satisfactorily today. Constant improvement has made

the 1953 Rusco Combination Window the smoothest, easiest-operating window you've ever seen... with exclusive features no other window can offer. And only Rusco's nationwide network of dealers can give you the type of dependable service you have a right to expect.

You *know* you're right when you choose Rusco—America's favorite combination windows. *The big difference is Rusco quality and dependable Rusco dealer service!*



ONLY RUSCO Combination Windows give you Magicpanel® year-round rain-proof, draft-free, filtered-screen ventilation—and many other exclusive features. They keep your home cooler in summer, warmer in winter... cleaner, safer, far more livable.



RUSCO SELF-STORING COMBINATION DOOR. Beautiful and sturdy, it's a screen door and storm door all in one! Made of tubular galvanized steel, finished with baked-on enamel. Glass and screen panels are fully self-storing—nothing to change, nothing to store.



RUSCO Self-Storing, Galvanized Steel
Combination Windows & Doors
FOR ALL TYPES OF DOUBLE-HUNG AND CASEMENT WINDOWS

Call your local Rusco Dealer for free demonstration, or write THE F. C. RUSSELL COMPANY, Dept. 1-G33 Cleveland 1, Ohio • In Canada: Toronto 13, Ontario

GET IN ON
RUSCO'S 10,000,000th WINDOW
NATIONAL PRIZE CONTEST

BIG FREE PRIZES!

- \$35,000 IN CASH PRIZES
- 1953 FORD
- 1953 CHEVROLET
- 1953 PLYMOUTH

...and other valuable awards

To celebrate the installation of the 10,000,000th Rusco Window, The F. C. Russell Company and your local Rusco Combination Window Dealer are holding a big National Prize Contest this year.

You are not required to buy anything to enter. This contest will be of particular interest to husbands, wives and property owners in the United States and Canada. Call your nearest Rusco Combination Window Dealer for official entry form and contest rules.

"There's really only one choice, Mrs. Jones,



.. it's **fremont**
Supreme "

SPONGE RUBBER RUG CUSHION

Mrs. Jones has a "feel" for quality when she selects the unsurpassed Fremont SUPREME. Just as the neighbors advised, it absorbs walking noise, makes carpets look thick and feel "alive" while adding many years more wear. Be a Mrs. Jones yourself and make Fremont SUPREME your first and only Rug Cushion choice.

Distinctive waffled surface makes carpets non-skid. SUPREME is vermin-proof, lays flat, can be easily installed by you.

fremont Rubber Company

305 McPherson Highway, FREMONT, OHIO



RUBBER
STAIR TREADS



FOAM
RUBBER



VINYL
AND VINYLTOP



SPONGE RUBBER
RUG CUSHION



RUBBER TILE



PLASTICS



VINYL COVE

Dept. 305, Fremont Rubber Co., Fremont, Ohio
Gentlemen:

Find enclosed 10c (coin) for descriptive literature on SUPREME Sponge Rubber Rug Cushion.

NAME _____

STREET ADDRESS _____

CITY _____ STATE _____

THE WEIMAN COLLECTION

*Created for Persons of True Discrimination
in their Devotion to*

ENDURING EXCELLENCE IN TASTE



Mobile Cocktail Table after a design by "Papa" Biedermeier. Regally executed with a black and gold veined marble top, black and gold legs. Border and rim of intricately figured maple burl. Brass casters. Available at all fine Furniture and Department Stores everywhere.

A genuine Weiman table is so marked. The Weiman brand is your assurance of the genuine.

WEIMAN

THE WEIMAN COMPANY

•

ROCKFORD, ILLINOIS

Cadillac

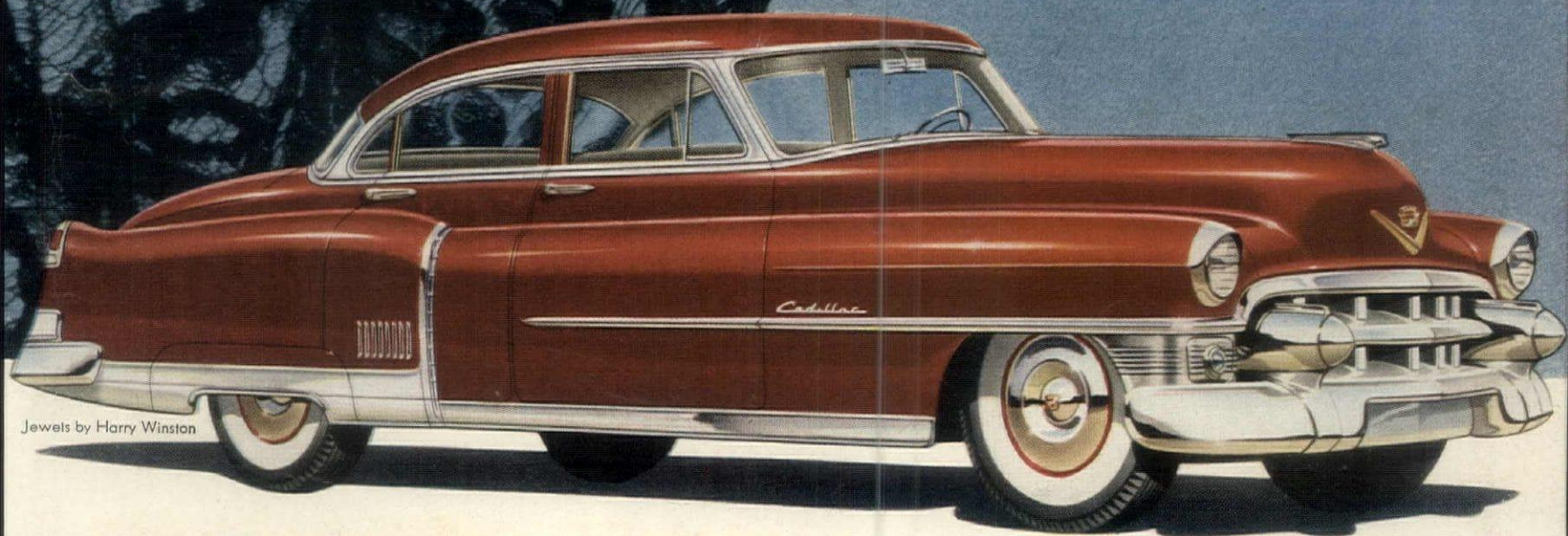
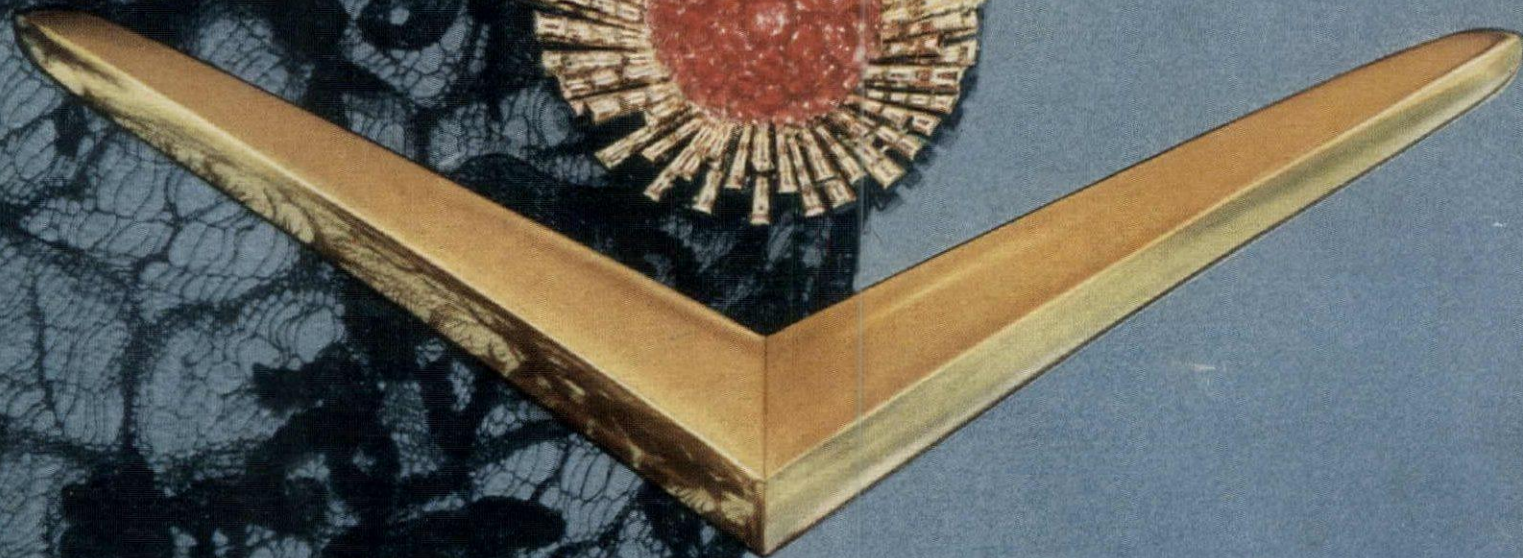
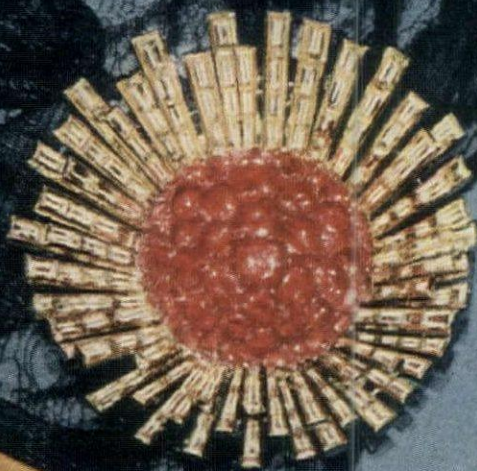

Jewels by Harry Winston

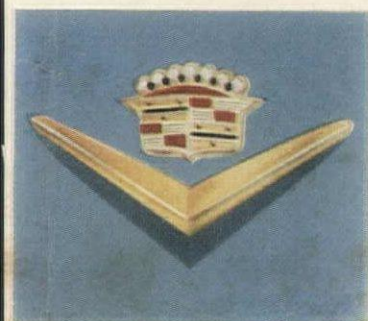

Never in all its history has the Cadillac car offered the woman motorist so many wonderful things—in such great measure—as for 1953. Its extraordinary new beauty makes it lovelier to behold and more inspiring to own than ever before. Its gorgeous new interiors . . . offering the most beautiful fabrics and the most luxurious appointments of all time . . . together with a marvelous new Cadillac Air Conditioner, provide even greater comfort and

convenience to those who travel as its passengers. And its brilliant new performance—featuring a great 210 h.p. engine, an improved Hydra-Matic Drive and advanced Power Steering—is smoother, quieter and more responsive than ever. We sincerely urge you to take the time for a personal inspection and demonstration of this exciting new motor-ing creation. You'll agree, we know—it's a lucky, lucky lady whose family enjoys possession of a 1953 Cadillac!

CADILLAC MOTOR CAR DIVISION • GENERAL MOTORS CORPORATION

WANT TO MODERNIZE?

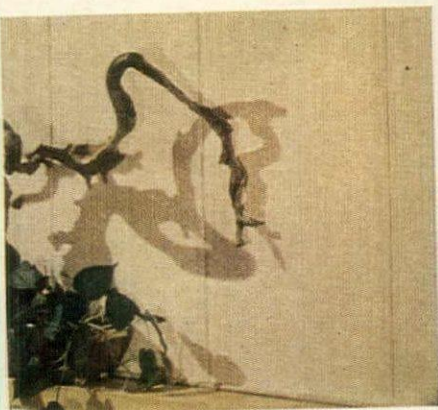

PREFINISHED STRIATED PANEL—subtle surface scorings create the effect of costly straight-grain wood paneling.

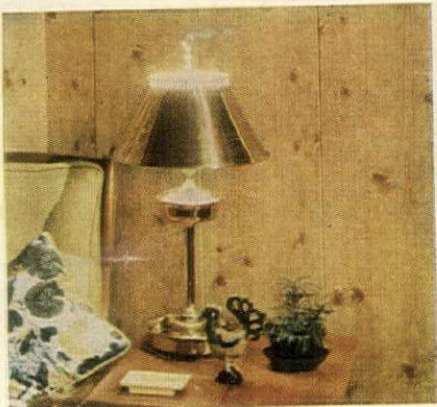

PREFINISHED KNOTTY PINE PANEL—when walls are up the decorating's done too, resembling the natural beauty of knotty pine.

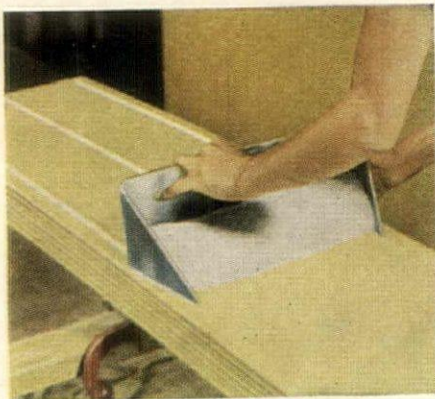

GOES RIGHT OVER OLD WALLS—simply spread PERF-A-TAPE* Cement on back of panels, press into place, and presto: they're up to stay.

ask about NEW PANEL SHEETROCK*

GYPSUM WALLBOARD

NO JOINTS TO CONCEAL...NO NAILS TO TREAT!

New walls as lovely as these are yours with amazing new PANEL SHEETROCK! So easy to use, almost anyone can do it. Only 16" wide, an 8' panel weighs but 17 lbs. Easy to handle... simplifies finishing hard-to-get-at spaces in building or remodeling. Plain PANEL SHEETROCK may be painted as shown, or decorated with wallpaper, textures, grass cloth or other exciting finishes.

See this remarkable gypsum wallboard development at your U.S.G. building materials dealer. In Canada, PANEL SHEETROCK is manufactured by Canadian Gypsum Company, Limited, Toronto, Montreal.

WANT TO

UNITED STATES GYPSUM

*T. M. REG. U. S. PAT. OFF.

WANT TO DECORATE?

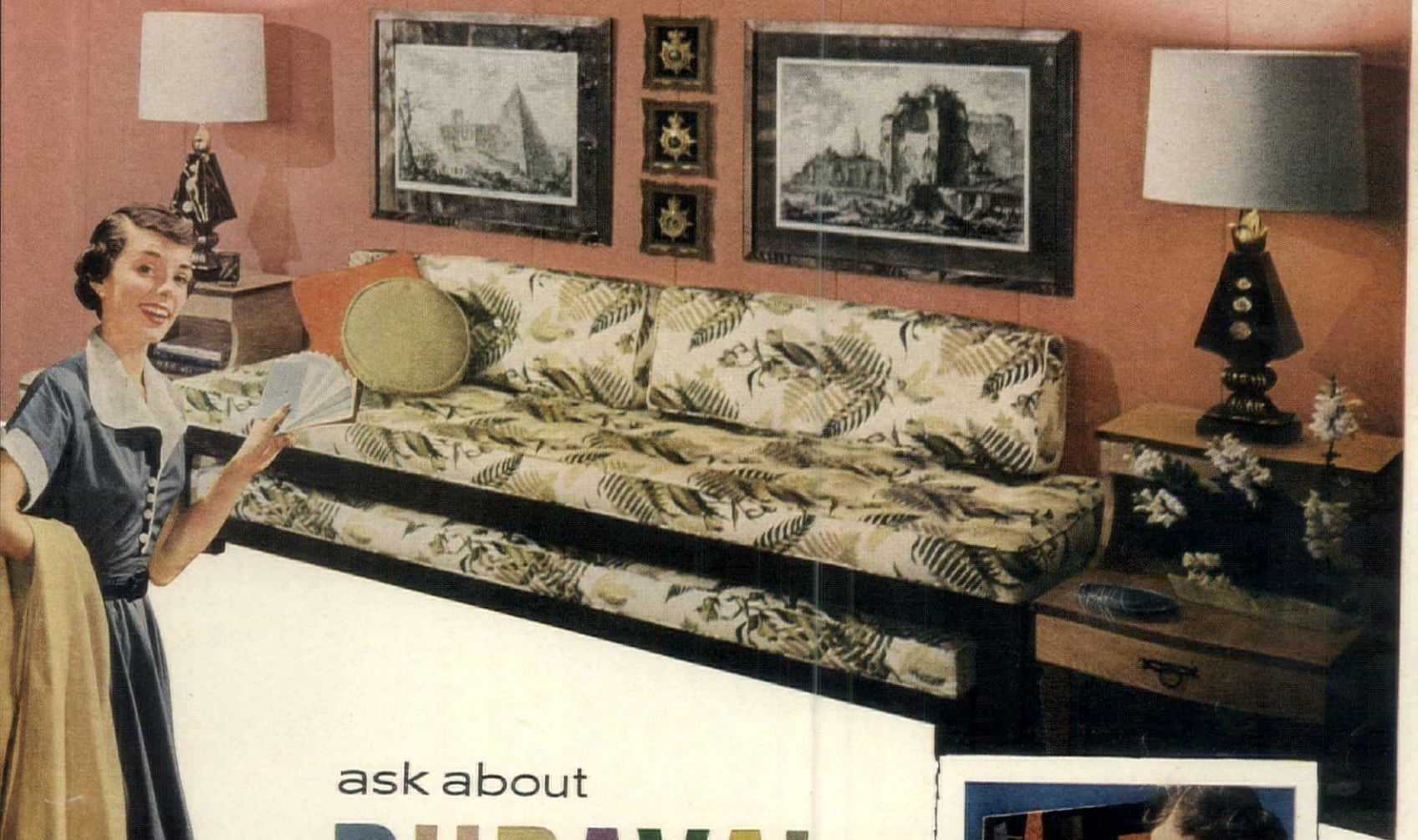

ask about

DURAVAL

A TEXOLITE[®] PAINT PRODUCT

IT'S RUBBERIZED...IT'S SCRUBBERIZED!

Here's exciting new color that perks up tired rooms makes your home cheerful and inviting.

Brushed or rolled, DURAVAL paint just glides on. It's dust-free in 20 minutes, leaves no "painty" odor. It's rubberized, so it freshens with a wipe—or scrub, scrub, scrub it if you like. Gives walls and ceilings that velvet look. 126 glamorous colors—popular pastels, dramatic custom tones—or create your own color by blending just two regular DURAVAL colors.

Visit your TEXOLITE paint dealer today!



126 GORGEOUS COLORS—Sensational new DURAVAL Color Selector takes the guesswork out of color harmonizing. Easy to use. See it at your TEXOLITE dealer.

GET STARTED?

Ask the dealer *who displays this famous sign*

The Greatest Name in Building



Provincial



for your bedroom

with smooth worn edges and warm feeling of intimacy

for your dining room

SOLID
WHITE ASH



A familiar, homey cheerfulness has been designed and built into this furniture . . . You will recognize the Pennsylvania Dutch influence in its Provincial informality. You will want to feel it and examine its interesting detail. It's practical — it's comfortable — it's open stock in all size pieces.

UNIQUE
FURNITURE
MAKERS
WINSTON-SALEM, N.C.

*An Organization of
Master Woodworkers Since 1854*

ON DISPLAY NOW AT UNIQUE DEALERS — WRITE FOR DESCRIPTIVE FOLDER AND NAME OF NEAREST DEALER.

...relax in Canada

Make the great, green outdoors
your playground in this land of
VACATIONS UNLIMITED



FASCINATING variety makes your vacation rich in memories. Discover interesting little stores with furs, handicrafts and fine china. See historic sites and shrines.

INSPIRING views are everywhere in mountain wonderlands. Keep your camera "at the ready" for wildlife shots in great, green National Parks. Go riding, hiking, golfing... have fun!

DELIGHTFUL play-suit life in "picture" settings is easy to find. Paddle along on serenely quiet waters; sun yourself in tangy seaside havens, or relax aboard a lake-cruise steamer. Enjoy luxurious days at "name" resorts, summer colonies. See your travel or transportation agent soon; mail the coupon now.



01-1-21-53-02

CANADIAN GOVERNMENT TRAVEL BUREAU

Dept. Resources & Development, Ottawa, Canada

Please send your 48-page, full-colour book on
vacation attractions in all parts of Canada.

Name _____
(PLEASE PRINT)

Address _____

Town _____ State _____



View of entrance-way. Inner garden is at left.

HONEYWELL

ZONE	CONTROL
------	---------

 MAKES POSSIBLE

Ideal "Indoor Climate" For The Modern Home

Now you can have the temperature you want—in every room—with Honeywell Zone Control

Just how you can bring the feeling of outdoor spaciousness and natural beauty into the modern house is well exemplified by the handsome new home of Mr. and Mrs. Victor Hornbein in Denver, Colorado.

And it well exemplifies, too, the ideal "indoor climate" Honeywell Zone Control makes possible—in every part of the house—in the most changeable winter weather.

When developing the plans for their home, the Hornbeins saw an ordinary temperature control system wouldn't do.

As Mr. Hornbein, himself an architect, puts it, "What we wanted was a house that afforded real comfort—all winter long. So we divided the house into three heating zones, each with its own thermostat system."

And today, with separate Honeywell thermostats in each of these zones, the Hornbeins and their guests enjoy ideal "indoor climate," in all parts of the house, no matter what the winter weather.

So talk to your architect or heating engineer about Honeywell Zone Control. Have it installed in your home—and enjoy the ideal "indoor climate" it provides.

Heating zone 1—the living-dining area

A separate thermostat is needed in this area to counteract strong winter winds that blow from the northeast—and to compensate for extra heat from the fireplace.



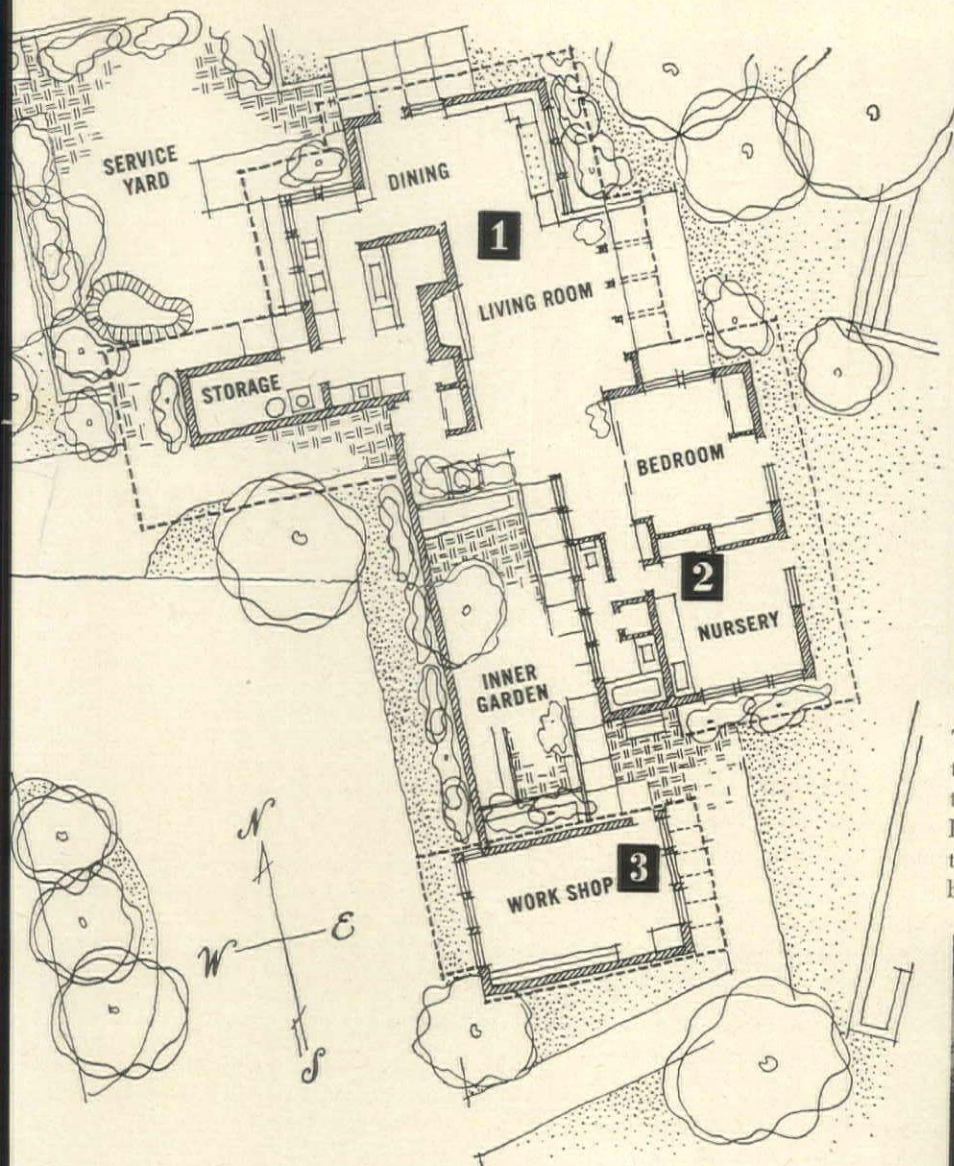

The modern look of the Hornbein home is dramatically evident in this view of the exterior. Note the generous overhang of the flat roof that shelters the small terrace. Note, too, the modernized version of French doors that open into the living room. A separate Honeywell thermostat assures wintertime comfort in the area behind these doors by compensating for heat lost through the large glass area.

HONEYWELL CLOCK THERMOSTAT

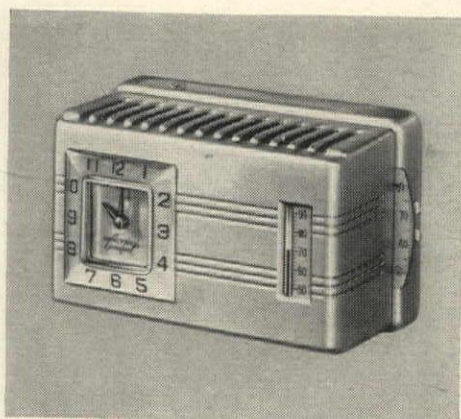

Owners say the Honeywell electric or electronic clock thermostat is wonderful because it turns *down* the heat—automatically—when you go to bed, and gives you a nice cool room to sleep in; turns *up* the heat—automatically—while you're still asleep, and your home is warm when you get up. Saves you fuel, besides! The clock thermostat is ideal for use with zone control.



The bedroom of the Hornbein's four-year-old daughter is located in heating zone 2. The varying amounts of solar heat admitted by the room's southern windows, on a day when it's alternately cloudy and bright, are easily compensated for by an individual thermostat. Thus, the room is always comfortable—even for a child playing on the floor.

MINNEAPOLIS
Honeywell



First in Controls

MINNEAPOLIS-HONEYWELL REGULATOR CO.
2726 Fourth Avenue South
Minneapolis 8, Minnesota

Gentlemen: Please send me your free Honeywell Zone Control Booklet, "Plan to Enjoy a New Concept of Living Comfort in Your Home."

Name _____

Address _____

City _____ Zone _____ State _____

WRITE FOR THESE BOOKLETS ON Color

To make sure you receive the booklets you want, please use the complete address given with each review

WALLPAPER

Your Wall-Tex portfolio contains 4 sample swatches of styles. In case you don't know about it, Wall-Tex washes with soap and water, is tough and durable. The patterns shown in the folder are in a range of modern and Provincial designs, florals, stripes, and textures. Columbus Coated Fabrics Corp., HG 3, Columbus 16, Ohio.

Imperial's Color Harmony Kit is a fascinating decorating guide. With it, you sketch your own color scheme with 10 crayons, which represent the 10 basic colors. Included is a guide book to use of the kit, color planning sheets, crayons, color wheel, and color chart. 25c. Imperial Paper & Color Corp., HG 3, Glens Falls, New York.

The Warner key to decorating is a thoroughly charming swatch book of wallpapers with decorating suggestions about rooms in general, wallpaper in particular, a chart of room sizes and amounts of single rolls needed, how to paper, how to choose patterns. Next follows a swatch book of ten 9" x 6" patterns plus 3½" sq. swatches of matching fabrics, both from the Waterhouse Collection of documentary designs for wallpaper and fabrics. 25c. The Warner Co., HG 3, 420 S. Wabash Ave., Chicago, Ill.

Wallcrest wallpaper hints describes the papers first—they're soft and pliable, hand-engraved, oil-colored, embossed. That covered, the booklet goes on to illustrate how to use these papers in a variety of rooms, how to hang paper, the tools you need, how to repair and clean. Stamford Wall Paper Company, Inc., HG 3, Stamford, Connecticut.

PAINTS

Colorizer Paint Sampler. Now you can buy paint colors and know they'll harmonize with anything in your house. This bright new decorating guide gives you a selection of 42 actual paint samples, chosen by leading color authority Faber Birren, to harmonize with colors and designs of nationally famous furniture, carpets, curtains, wallpaper, bedspreads, tile, and bath fixtures. Photographs show which colors to use with these furnishings for attractive room schemes. 10c. Colorizer Associates, 345 North Western Avenue, HG 3, Chicago 12, Illinois.

Color schemes for town and country houses. Give your house a dramatic new exterior with these fresh, distinctive colors. They're attractively illustrated in this more-than-a-yard-long color guide, showing an entire block of beautiful home exteriors—in a variety of architectural styles—and 28 actual

Colorizer house paint samples. See how these new colors can restyle your house, accent its best features. 10c. Colorizer Associates, HG 3, 345 North Western Ave., Chicago.

Phelan's paints puts out a folder which tells about Hydroflex swimming-pool finish. Hydroflex has a rubber base which gives resistance to alkaline solutions and chemicals, stands up under sun, water, and freezing temperatures. Three Hydroflex pool colors are shown, directions for using are included. Phelan-Faust Paint Mfg. Co., HG 3, 932 Loughborough Ave., St. Louis, Mo.

Open the door to color. Here you see custom colors, decorator recipes, and quiet, handsome pastels brilliantly illustrated. Texolite Duraval paint is shown and described. U. S. Gypsum Co., HG 3, 300 West Adams St., Chicago, Illinois.

Color Visualizer. Set has color chips, folder with room drawing, furnishings on window-like cover. 10c. *House & Garden color card.* Chips of 1953 palette. 20c. The Martin-Senour Co., HG-53, 2520 S. Quarry St., Chicago, Ill.

CARPETS

Beautiful rooms and decorating ideas here center on Wunda Weve carpets. Photographs show Wunda Weve in the homes of many of your favorite Metropolitan Opera Stars. Wunda Weve, as you know, is cotton carpeting, available in a wide choice of colors. You'll have no difficulty choosing a carpet color for every room in your house. Belrug Mills, Inc., HG 3, Greenville, South Carolina.

Mohawk Color Guide shows you how to build color harmony into your rooms by means of color blocks which show carpet color and blending or contrasting colors for walls, curtains, upholstery, and accessories. Mohawk Carpet Mills, Inc., HG 3, Amsterdam, New York.

Carpet makes your decorating dreams come true. This Gulistan book is an elaborate decorating guide to color. The rooms shown are decorated from the carpet up, with contrasting, related, or one-color schemes. The carpets are beautifully reproduced. Here you see sculptured designs, tone-on-tone, patterned, and textured weaves which can't fail to enhance any room. 10c. A. & M. Karagheusian, Inc., HG 3, 295 Fifth Ave., New York 16.

If you plan to carpet, you might want to read this little booklet which tells you how to go about it. You usually begin with color, and from that you investigate the various weaves, installations, etc. Diagrams also show you how

to measure your rooms. 10c. The Roberts Co., HG 3, 1536 N. Indiana Street, Los Angeles 63, California.

Carpets—their selection and care. This attractive booklet by Bigelow shows swatches of some truly wonderful carpet patterns styled to the contemporary and traditional trends of today's houses. Answers to questions uppermost in the minds of most rug buyers are fully drawn. 10c. Bigelow Consumer Service Bureau, HG 3, 140 Madison Avenue, New York 16, New York.

DECORATING

The modern style is tile. This booklet aptly stands by its title. Shown are blueprints and room settings showing clay tile in bathrooms, kitchens, on floors, stairs, fireplaces, and as accent notes on counters, linen shelves, dressing tables. The colors are handsome; tile is stainproof and waterproof, durable, and easy to clean. 10c. The Tile Council of America, HG 3, 10 E. 40 St., New York 16, New York.

Colorful Fabrics are your key to a beautiful home. Here are room settings built around Waverly Glosheen fabrics in bright or muted designs, solid colors, checks, stripes, or prints. Decorating notes are detailed, elaborated by photographs and sketches. A Glosheen swatch is included. 10c. Waverly Fabrics, Div. of F. Schumacher & Co., HG 3, 60 W. 40 Street, New York 18, New York.

Circa '60 tiles an attractive portfolio of new Heritage-Henredon furniture. These modern designs blend the mellow woods of the past with the dramatic furniture lines of today's living. Sketches of the many pieces shown give you dimensions, so that you can practically shop from your living room. 10c. Heritage-Henredon, HG 3, Morganton, North Carolina.

Amtico rubber flooring shows a folder full of bright color pictures of Amtico in use in rooms. Three decorators have designed rooms centering around this rubber tile flooring, available in bright modern designs. Floor plan ideas show color combinations and designs available. American Biltrite Rubber Co., HG 3, Trenton, N. J.

Sheetrock. This attractive color folder shows the newest way to modernize with new panel Sheetrock, Gypsum Wallboard. You'll see how it eases and speeds remodeling. United States Gypsum Company, HG 3, 300 West Adams Street, Chicago 6, Illinois.

Originals by Kurt Versen is a portfolio of pin-up lamps, table and desk lamps, contemporary floor lamps. You'll like

these handsome modern models which come in a range of five colors to blend or contrast with rooms. Kurt Versen Lamps, Inc., HG 3, Englewood, N. J.

New decorating magic with Harvard beds. Here you see a variety of bed styles with or without headboards. There are rooms that can grow with your child depending upon the way you decorate the bed, corner arrangements with sofa beds, swing beds joined to a single headboard, and many other styles you'll want to see. 10c. Harvard of Cleveland, HG 3, 6201 Woodland Ave., Cleveland, Ohio.

Decorator Doors. Now you can match or put the focal point of your room color on the door. Decorator doors are paneled Ponderosa Pine and you can paint them whatever colors you like. You see them here in some wonderful colors with panels painted, wallpapered, stenciled, stained. There are some decorating tips which turn the whole project into a lot of fun. Sketches show typical interior and exterior doors available. 25c. Ponderosa Pine Woodwork, HG 3, 38 S. Dearborn St., Chicago 3, Illinois.

Molla metal furniture. Wrought iron and cast aluminum furniture, available in pastel tones, to use all over the house. Molla, Inc., HG 3, Westbury, Long Island, New York.

MISCELLANEOUS

Time for interests that make life enjoyable. This folder tells how you can make more leisure hours available by cutting down cooking time. The Chambers range is shown in diagrams which point up time-saving devices. Of equal importance, we think, is the variety of colors available in these ranges. If you want to brighten the kitchen, here's how—in six really handsome colors. Chambers, HG 3, 2464 N. Meridian St., Indianapolis 8, Indiana.

PLANorama is a new 20-page booklet about Beautycraft Curv-line kitchens. Here you see the beauty, versatility, completeness of this fine line, plus a bagful of kitchen-planning suggestions. 25c. Beautycraft Kitchens, Div. Miller Metal Products, Inc., HG 3, 2215 Russell Street, Baltimore 30, Md.

Use bright accessories to accent your color scheme. Doulton has a collection of books which ought to interest you. *Character jugs and Toby jugs*, 15c; *Royal Doulton Figures*, 25c; *The Symbol of Royal Doulton*, 10c. These three books include, as you've guessed, fine table china, bibelots, pieces with which you can start a collection, if your interests turn in that direction. Doulton and Company, Inc., HG 3, 11 E. 26 St., New York 10, New York.



Window beauty is the secret of this living room's appeal

A VIEW? IT'S REALLY YOURS WITH

ANDERSEN
Windowalls *

Don't even think of keeping nature's beauty *outside* your home! Let Andersen WINDOWALLS frame your view, make it a part of your decorating scheme. And what's more, WINDOWALLS will flood each room with sunshine and fresh air. They'll keep out unpleasant weather like a

wall. They are both window and wall... WINDOWALLS.

Interested in beautiful windows? Before you build or remodel, why not learn more about these fine wood window units? Send the coupon today for a free picture-treasury of window ideas.

*TRADEMARK OF ANDERSEN CORPORATION, WINDOW SPECIALISTS FOR 50 YEARS

Smart idea! A picture over the kitchen sink!

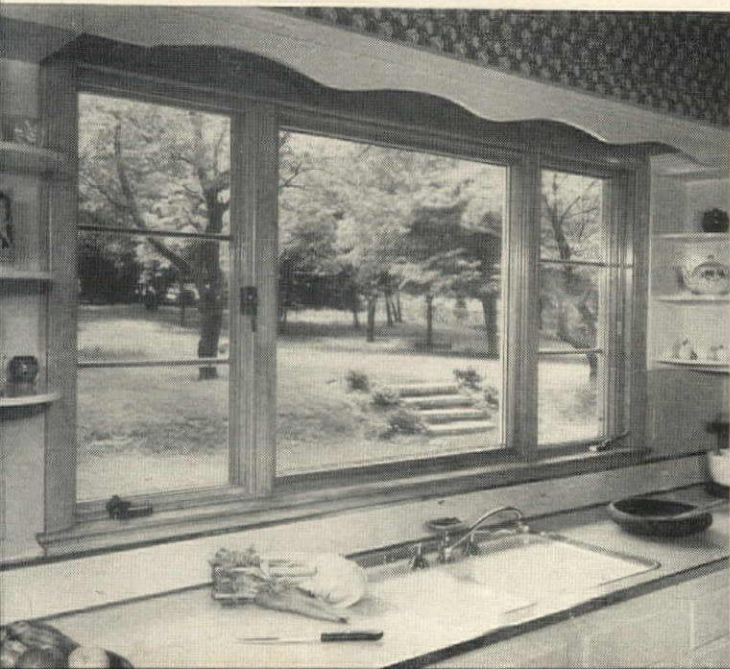

How to dine with a view of the bay!



**MAIL TODAY
FOR FREE BOOKLETS**

Andersen Corporation
Bayport, Minnesota

Please send me information about
Andersen WINDOWALLS.

Please check ☐ I plan to build
☐ I plan to remodel

Name.....

Address.....

City.....Zone.....

State.....

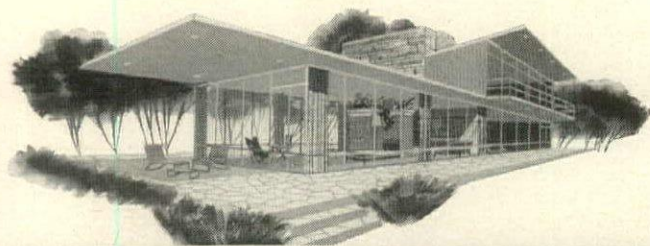

Gown by
Fontana-Tafel

*For those to whom
style is paramount*

The HOME—Country Modern

The beauty of the surrounding country has been brought inside every room in this functionally modern "glass home." Built on a slab, two steps above the ground level, this home separates the living and sleeping quarters on different floors—each having a large expanse of glass.

The ROOM—Sculptured Modern

The newest trend in modern furniture is the introduction of the sculptured look—and the elimination of sharp angles and corners. This room, decorated by Marion Quinlan, features the newest in modern furniture.

The FLOOR—High Style Oak

To complement the style found in both this fine home and gracious room, Oak Flooring is used. Oak's life-long beauty as well as its durability and adaptability to all styles are but a few of the reasons that give oak its big exclusive—the 4th Dimension.

Oak Flooring's 4th Dimension is the overwhelming preference it enjoys. For instance, 80% of all architects, 96% of all real estate agents, 86% of all contractors and 83% of all prospective homeowners prefer oak.



Marion Quinlan, famous decorator, says,
"send for PLANNING and DECORATING with FURNITURE."

This new, full-color booklet shows the key to choosing and identifying the different styles of furniture.

Now you can correctly choose the different styles that go with Modern—and five of the most popular furniture styles.

send 10c today

for your copy of "Planning and Decorating with Furniture." Address Miss Mary Clarke, Home Service Bureau, National Oak Flooring Manufacturers' Association, Dept. G3, Sterick Bldg., Memphis 3, Tenn.

Skiers' manual

New boots, skis, poles, bindings, add to your

comfort and improve your skill in every type of snow

By now, the skiers among you have probably been out on the slopes enough to rediscover some of the defects in the equipment that you used last year, which had faded from your mind during the off-season. Or it may be that the equipment you think is all right is not really up to the mark. Faults in your technique may be due to the fact that your boots have stretched and that you should be fitted to a new pair; or perhaps new skis with plastic bottoms and offset steel edges are what you need.

Skis of laminated white hickory are still standard, but experiments in recent years with metals, plastics, Fiberglas and so forth, have at last resulted in a ski designed by Howard Head which combines several of these elements and which is truly an engineering achievement.

The Head ski has a core of laminated wood, to the top and bottom of which an aluminum alloy is bonded; and over all—top, bottom, and sides—is bonded a tough, black phenolic plastic. Edges of high tensile steel, angled and offset, are completely drag-free. This ski seems to have everything—torsional rigidity, great resilience, high maneuverability, good bite and, because of its tough plastic outer surface, exceptional durability.

These are sold by Abercrombie & Fitch, Norse House, Von Lengerke & Antoine, and good shops of that type throughout the country.

In the "Vampire," a Swiss racing ski, balanced flexibility is achieved by the use of two long strips of spring steel which are imbedded lengthwise in hickory laminations. "Inglin," a Swiss plastic, is used on the bottom, and the "Parsenn" Usine steel edges are $\frac{1}{4}$ of an inch offset.

"Super Tempo," a ski designed and tested by the experts in New York's famous Norse House and constructed by Gregg, is a French flat-top design. Made of laminated white hickory, it has a bottom of Gregg's new "Duronite" plastic—one of the hardest yet developed—and is equipped with offset edges of hardened steel.

You may have noticed that all the skis I've just described have plastic bottoms and steel edges. While these do put up the price, they are well worth the extra money.

The plastics used are much tougher than hickory; the bottoms, protected from run-of-the-hill gouges, will wear three or four times as long. Plastic bottoms do, however, require waxing, the same as hickory, a thing that too many American skiers are inclined to neglect.

Steel edges bite into the snow better than wood and give you proper control of your skis. Beginners should give themselves a break by starting off with them. Once a wooden edge has worn

down, it is impossible to mount a steel one. Experience has shown that the offset steel edge has an even better bite than the flush type, and holds a better turn in hard-packed snow.

In most modern bindings, toe straps have been replaced by lugs which are adjustable to the thickness of the boot sole, and the spring cable at the heel has been replaced by a front spring which gives a better down-pull to the heel because the side-hitches can be mounted farther back; furthermore, a rubber sleeve over the heel part saves wear on the heel of your expensive boot.

"Safety" bindings which can be adjusted to release your boot in a bad spill (and spare you a broken leg) are getting more popular every season. Since your weight, size of boot, and balance must be taken into consideration when you are fitted to a "safety," these bindings must be mounted by an expert; and the final adjustment of the release mechanism must be made by the skier himself after he has tried out the binding on a slope. The "U. S. Star" and "Cubco" are two good bindings of this type. Both can be set at non-release for racing.

Every skier knows the extreme importance of sound, properly-fitted boots, so it is surprising how many of them waste their money on cheap boots, and even compromise on bad fitting. It only makes sense to buy the best pair of boots you can afford; if you feel you have to economize, scrimp on something else.

As to fit, you should start off by remembering that ski boots—like riding boots and skating shoes—are not meant for comfortable walking. Beware of boots that are perfectly comfortable when you first try them on; in a short time they'll be too sloppy to transmit your will immediately to the skis. And no amount of stuffing with heavier socks will give the precision control that you should have for safety as well as enjoyment.

At Norse House, where the subject of fit is taken as seriously as it should be, customers are belabored into going out with boots fitted to the point of discomfort over one pair of medium-weight socks. They usually come back to say thanks, after the breaking-in period is over.

A thing to watch when buying foreign-made boots is that the last is narrow enough, especially at the heel. For some reason Europeans seem to have wider heels than we have, and not all of the firms that export boots to this country have given this consideration.

Somewhat higher boots, that give more support to the ankle, are increasingly popular. Interlinings of sponge rubber are used at strategic points to prevent chafing. As for the color, black is vastly more popular than brown.

(Continued on page 30)

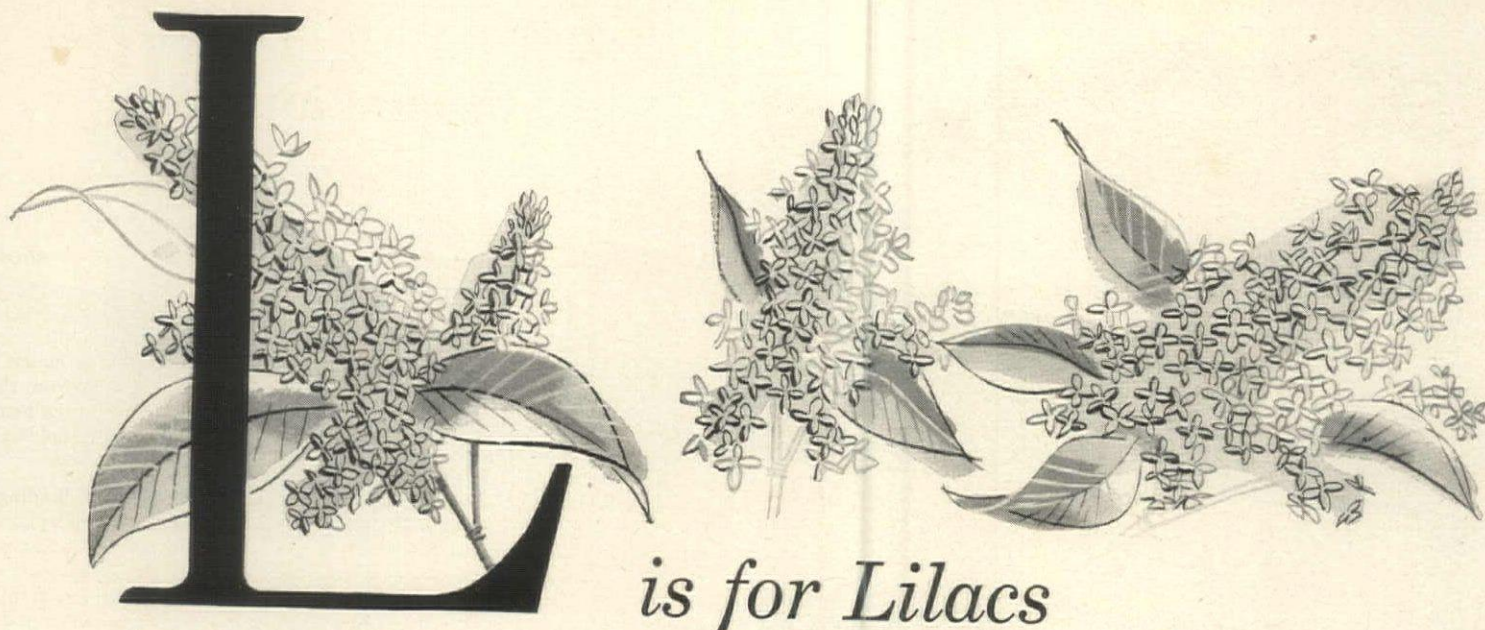

and the joy that they bring,
buy Chrysler Airtemp ...
all year it's like Spring!

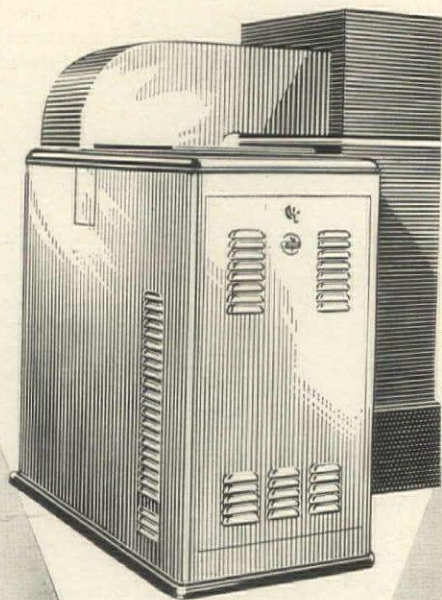

Your home stays cleaner—longer—when you have Chrysler Airtemp Year 'Round Air Conditioning. There's less housework, fewer cleaning bills, and drapes and furnishings stay sparkling fresh. That's because Chrysler Airtemp Year 'Round Air Conditioning constantly filters dirt out of the air in your home!

But that's not all. Life in the Comfort Zone is healthier, more comfortable too. In the heat of summer, or the cold of winter, you live in Springtime climate, personalized to your wishes. During winter, "Moisture-controlled" air prevents dry nasal passages which may be a source of many ailments. In summer, pollen and other nasal irritants are constantly washed from the air.

Why not learn all the benefits of Chrysler Airtemp Air Conditioning and give a child a beautiful Alphabet Book at the same time. Mail the coupon for your free copy of the Chrysler Airtemp Alphabet Book.

Comfort Zone

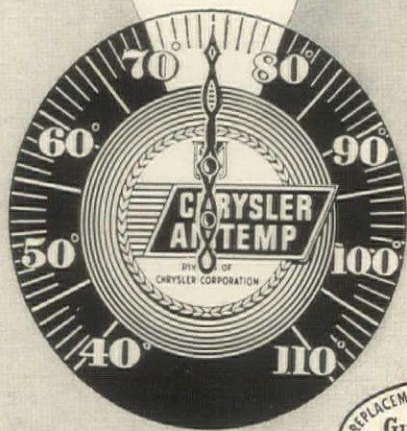

Chrysler Airtemp

HEATING • AIR CONDITIONING
for HOMES, BUSINESS, INDUSTRY

Airtemp Division of Chrysler Corporation, Dayton 1, Ohio

Airtemp Division of Chrysler Corporation
P.O. Box 1037, Dayton 1, Ohio

H&G-3-53

- ☐ I want to know more about the Chrysler Airtemp Comfort Zone.
☐ Send me free copy of the Chrysler Airtemp Alphabet Book.

Name _____
Address _____ Phone _____
City _____ Zone _____ State _____

Coming in April House & Garden—

A GUIDE TO COMFORTABLE LIVING—

“Man may work from sun to sun, but woman’s work is never done.”

Today, that old adage is dead as a dodo! April House & Garden shows you how modern equipment and easy-upkeep materials streamline your living plan, give you *extra* hours for pleasure.

For fresh ways to enjoy this new-found leisure, watch for our portfolio of creative hobbies—indoors and out!

Plus these exciting features:

- Our concept of the house of the year — fabulous ideas for complete comfort
- Comfort incorporated in your kitchen — the latest in easy-upkeep materials, equipment
- Ready-made decorating schemes — for a teenage girl’s and boy’s room
- Sandwiches fit for a king — easy entertaining for large buffet parties
- Automatic comfort throughout the house — “built-in” electrical conveniences
- Weekend Builder — ways to remodel doors and windows — how to do it yourself

ASK YOUR NEWSSTAND DEALER NOW TO SAVE YOU A COPY!

On the newsstands March 20

glass

gives you luxury living at little cost

A WALL MIRROR, like the one shown here, gives any room a "lift." It offers beauty that glows and sparkles . . . brings a stimulating, fresh vitality to the room . . . lets you be your own decorator. Mirrors made with Pittsburgh Polished Plate Glass offer flawless reflections. And their magic properties make a room seem more spacious and airy. Here's real "at home" enjoyment at surprisingly low cost.



PRETTY AS A PICTURE. And that goes for mother, too. It's easy for you and your family to present a well-groomed appearance, always. Simply install Pittsburgh full-length door mirrors to get a head-to-toe check-up. They're very inexpensive . . . easy to install. And to order, all you do is measure your door from edge to edge. One of the five standard door mirror sizes—16, 18, 20, 22, and 24 inches wide by 68 inches high—will surely fit your door.



PLATE GLASS FURNITURE TOPS are ideal for protecting fine finishes against water damage, beverage splashes, hot cigarette ashes. And they're quite capable of resisting the onslaught of youngsters' efforts toward playful destruction. This needed protection is yours at small expense.



YOU CAN BUY these and other glass products from your department or furniture store, or from your local building supply dealer or glass distributor.

Insist upon articles carrying the Pittsburgh Label. It's your assurance that the products are made from genuine Pittsburgh Plate Glass.

FREE BOOKLET! You should have this valuable 24-page book. It contains many practical suggestions for the effective use of glass in your home. Illustrated in color. Ideas for new homes and old. Send for your copy today.

PLEASE PRINT

Pittsburgh Plate Glass Company
Room 3120, 632 Duquesne Way, Pittsburgh 22, Pa.

Please send me, without obligation, your free, illustrated booklet, "How to give your home Glamour with Glass."

Name.....

Street.....

City.....

County..... State.....



PAINTS • GLASS • CHEMICALS • BRUSHES • PLASTICS • FIBER GLASS

PITTSBURGH PLATE GLASS COMPANY



New 1953 Dodge Coronet V-Eight Four-Door Sedan

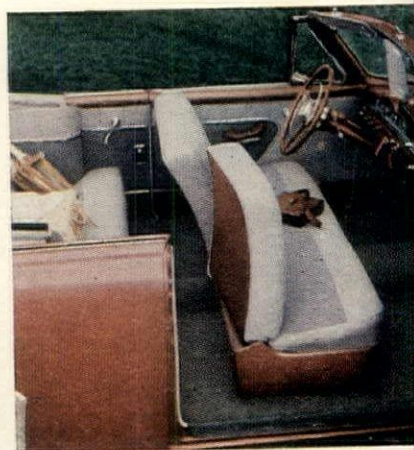

Step in . . . see for yourself!

Without any question . . .

New 1953 Chrysler Windsor De Luxe 6 Passenger Sedan





New 1953 De Soto FireDome V-8 Convertible

the easiest to drive

New 1953 Plymouth Cranbrook Savoy

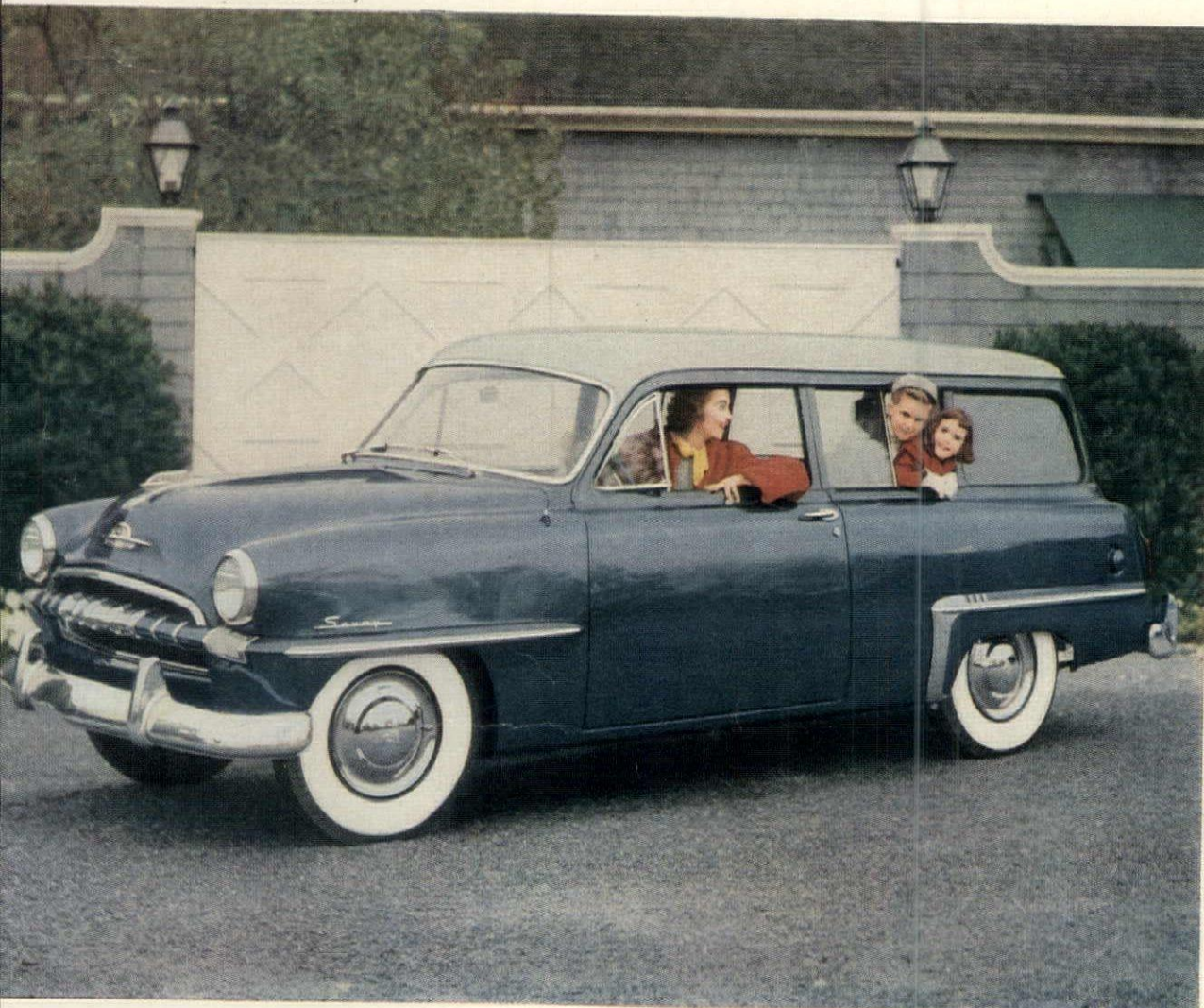

• Beneath the dazzle and drama of the new Chrysler Corporation cars lies a philosophy of building that can change your whole idea of driving . . . a smooth and perfect blending of *fashion* and *function*.

Your comfort when you ride . . . your peace of mind behind the wheel . . . is the starting point—and the finishing triumph—of all these fleet and beautiful cars.

• Have you experienced the sheer ease of *full-time* power steering in a De Soto or Chrysler? Have you rejoiced in magnificent Chrysler power braking? Have you felt the unique shock absorbers that iron a rough road flat . . . in every Chrysler Corporation car?

• These and dozens of other engineering innovations are the reasons why Chrysler Corporation cars—Plymouth, Dodge, De Soto and Chrysler—are the easiest to drive in automotive history.

PLYMOUTH
DODGE
DE SOTO
CHRYSLER

PHOTOS BY JOHN RAWLINGS

CHRYSLER CORPORATION • STARRING IN STYLE FOR 1953



It's easy as **A-B-C** to fit this furniture to your rooms

if you have a problem wall or hard-to-fit floor plan . . .

if you rebel against small closets and need precious storage space . . .

if you like to arrange and rearrange for a refreshing change . . .

if you relish the handsome lines of contemporary functional furniture . . .

Here is the answer to your dreams—

The **ERECT-ON**

a new contemporary classic by

Kent-Coffey
FINE FURNITURE



* small sketches show how pieces are placed to build units shown.

HERE is a compact, flexible collection of thirty-five open stock pieces (18 of them illustrated) for your bedroom, living and dining room. Chests, cabinets, bookcases, platforms and many other units combine to fit your personal needs. New, exclusive Kent-Coffey Dawn Oak finish *outside* . . . famous Kent-Coffey *quality-crafted* construction *inside*. A perfect fit for your rooms, your needs *and* your purse. Visit your

Kent-Coffey Dealer for these and other fine modern and traditional pieces.



FREE—send for colorful, illustrated "A-B-C Folder" showing all thirty-five pieces and suggested arrangements. Dept. G-1, Kent-Coffey Mfg. Co., Lenoir, N. C.

"For cushioned walking comfort...
for durability, there's nothing like
Amtico Rubber Flooring!"

SAYS **WILLIAM HAINES**
STAR HOLLYWOOD DESIGNER

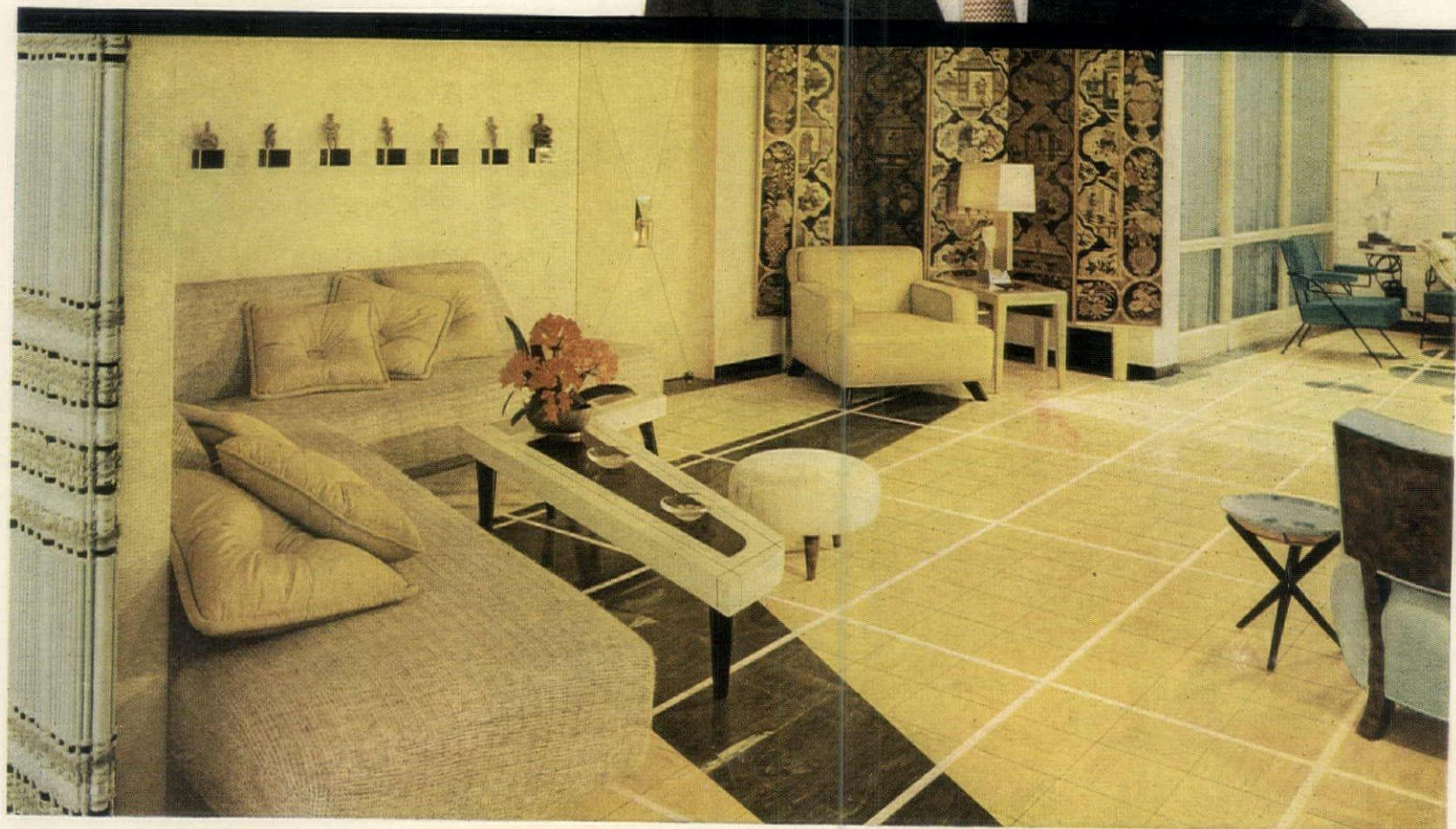
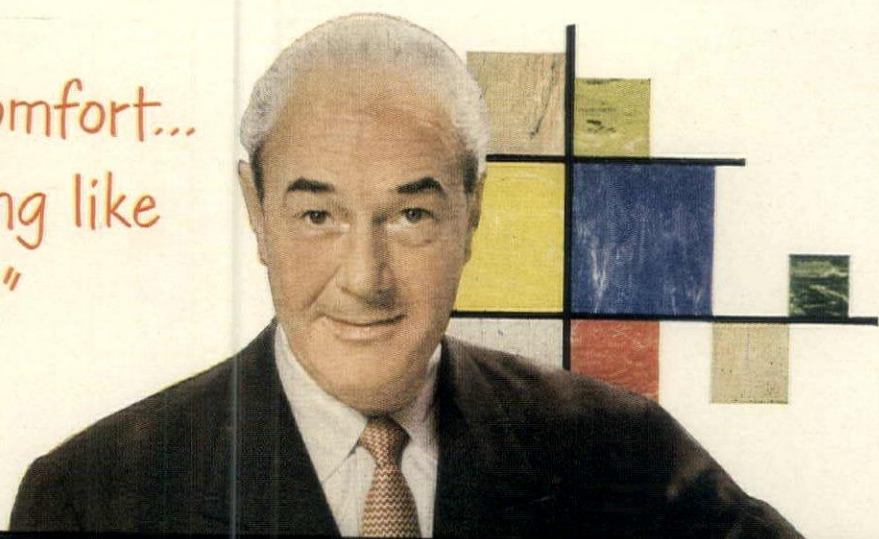

NO OTHER FLOORING combines all the desirable features of Amtico Rubber Flooring. Take your choice of 26 beautiful colors . . . rich, brilliant colors that run through and through the entire thickness. Amtico Rubber Flooring is

completely fire-resistant (even cigarettes leave no mark), impervious to scuffs and scars . . . so easy to keep clean. And . . . the cushioned resilience of true rubber flooring gives you luxurious walking comfort and enjoyable quiet.

Beauty on a budget! See sensational Amtico PLASTEX Rubber Flooring. You can install it yourself!



Insist on
the finest

Amtico

RUBBER FLOORING
AMERICAN BILTRITE

RUBBER COMPANY

DEPT. #HG-6 TRENTON 2, N. J.

In Canada—American Biltrite Rubber Company (Canada) Ltd.
Sherbrooke, Quebec

Please send me folder—AMTICO'S decorator-styled colors.

NAME _____

ADDRESS _____

CITY _____ STATE _____

Your local Amtico dealer is listed in the
"yellow pages" of your telephone directory.



Three starter pieces from the Touraine bedroom above: bed, dresser and matching mirror, \$304.00*

Value, Variety, Versatility, ... IN TOURAINE

Your bedroom glows with a lovely serenity when your furniture is Drexel's Touraine®. The grace of its gently curving lines . . . the jewel-like loveliness of its gold-touched ivory lacquer finish surround you with the enchantment of history's most romantic era. And to please milady's practical side, there's the famous Drexel construction, the much-for-the-money price of every piece. Touraine and all the fine open stock Drexel collections bring you exciting furniture value, variety and versatility in this year of Drexel's Golden Anniversary.

For the name of your nearest Drexel dealer, see your Classified Directory or write Drexel. For your "Portfolio of Fine Furniture"—colorful booklets on Drexel's traditional, provincial, (including Touraine) and modern furniture, send 25c in coin to 2 Huffman Rd., Drexel, North Carolina.

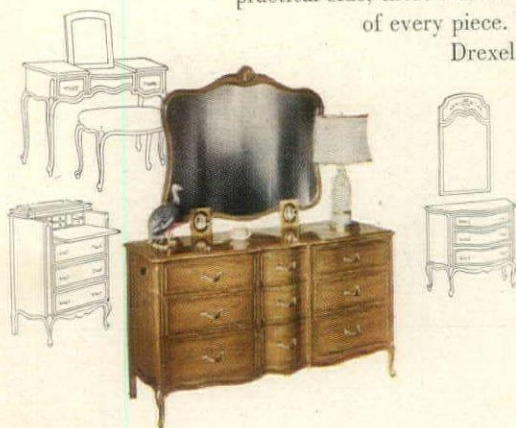

You may also choose Touraine in mellow genuine cherry for a more informal setting. Shown at left: double dresser \$229, chest desk \$129, poudre \$130, dresser commode \$136.*

*All prices slightly higher west of the Mississippi



Drexel

FURNITURE

© DREXEL FURNITURE COMPANY, DREXEL, NORTH CAROLINA

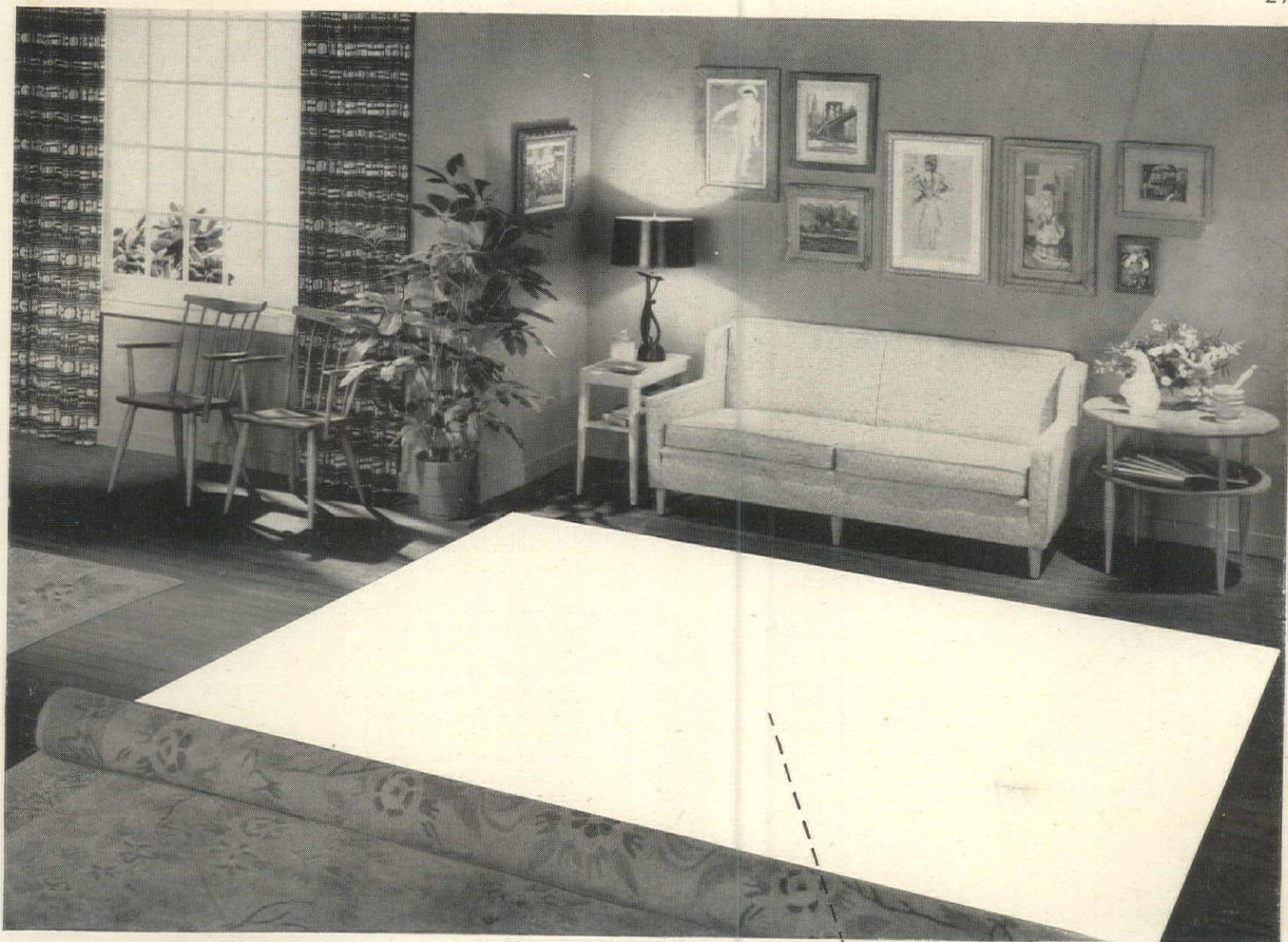

Furniture courtesy of W. F. Whitney Co., Inc.

Start here for carpet luxury with **SPONGEX**®

When this spot becomes a cushion of soft sponge rubber, you'll instantly notice the difference underfoot. To your carpets will come a deep resilience, a new air of richness, a softened step—constant reminders that Spongex is there.

Spongex cushions are all sponge rubber. They are naturally clean, resilient and impervious to moths and vermin. You'll find there's a Spongex cushion for every rug in your home.

What quality cushioning means to your carpets.

Longer life . . . A good rug cushion more than doubles the life of any carpet.

Lasting beauty . . . A good rug cushion never mats down. It stays ever resilient to protect the carpet's original beauty.

Yearly economy . . . Good carpet laid on a good cushion costs less per year than the same carpet uncushioned.

See what a difference Spongex can make under *your* rug. Stop at your floor covering store or write us today for free samples.

sponge
rubber
cushions
for
rugs

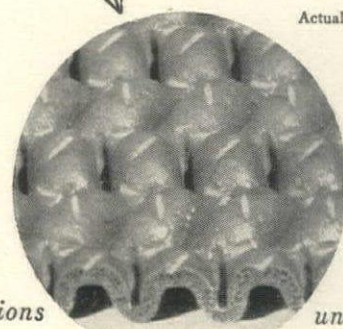

Actual Size

the finest cushions underfoot . . . the cleanest cushions

under rugs



THE SPONGE RUBBER PRODUCTS COMPANY

610 DERBY PLACE, SHELTON, CONN.

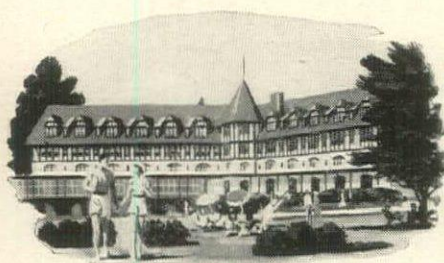

Want your vacation salty? Sporty? It's down East at *The Algonquin*, St. Andrews-by-the-Sea, New Brunswick... 2 seaside golf courses, swimming, sailing, tennis. Or across Bay of Fundy waits *The Digby Pines* at Digby, Nova Scotia—heaps of family fun! Either way, your comfort's in the good care of Canadian Pacific.

Let yourself go! See big beautiful
CANADA in armchair ease



Like "another world" city? See friendly Old Québec. Ride in a calèche. Shop winding streets. Visit Ste. Anne de Beaupré or Isle d'Orléans! Relax gayly at Canadian Pacific's great *Château Frontenac*!

All the talk's about Canada—land of vacations unlimited! From the Atlantic to the Pacific—see it by Canadian Pacific train with picture-window views. Enjoy real hospitality at Canadian Pacific hotels from coast to coast.



See the skyscraper Canadian Rockies—by Canadian Pacific Diesel train. Stop over at Banff and Lake Louise, the area for thrilling budget vacations. In breeze-swept Victoria, British Columbia—stay at the famous *Empress Hotel*. Revel in the roses, sightseeing, shopping, swimming, golf.



Ask your own agent about fast Empress airliners to the Far East, New Zealand and Australia...cruise by "Princess" to Alaska.



Canadian Pacific
Canada is news! See it by Canadian Pacific.

SKIERS' MANUAL FOR COMFORT

continued from page 20

Following are three boots—an American, a Canadian, and a Swiss—that embody different features and are well worthy your serious attention.

G. H. Bass has just come out with a new boot called "National Tempo" which is made of heavy black Wilton Grain hide that has been especially tanned to make it as waterproof and stretchproof as possible. Higher than average, this boot has steel stays behind L-shaped ankle pads of sponge rubber to eliminate any tendency toward sagging. There are two front laces—the inner one closing snugly over a sponge-rubber lined tongue, and the other over an outer tongue that excludes the snow. The V-type ankle strap is retained.

Tyrol's "Racer," designed by Emile Allais and worn by members of Canada's 1952 Olympic ski team, is a sturdy double boot with the outer shell of firm sole leather which laces in front and also in back. It is made on a combination last with an extra narrow heel, and comes in half sizes from 2 to 15, and in seven different widths.

The "Molitor," the Swiss boot featured by Norse House, has an inside corset which is laced with the upper in one operation. An ankle collar, which laces at the back, keeps out snow and helps support the ankle. The uppers are made of "Elephant" calf which has been specially tanned to reduce stretch.

Current ski techniques call for poles that are somewhat longer than those used when their chief function was to aid balance. The exact length, of course, still depends on the height and the requirements of an individual. Telescoping steel shafts that lock at any length from thirty-six to fifty-two inches solve this problem handily. The "Dartmouth" is one of these. In my opinion, those bamboo poles that are causing a slight flurry among some very knowing—not to say know-it-all—skiers are not worth bothering about.

As I said earlier, black is the color for boots, and black is still the color for trousers among more experienced skiers in this country. But this season has seen a break in their fleet funeral ranks. After trips to Switzerland, several good skiers whom I know have invested in a new pair of steel blue, steel gray, or gray-beige trousers.

Pure worsted gabardine is the most satisfactory material for trousers; it is resistant to wind, dampness, and stretching, and its smooth surface does not pick up snow. I like the heavy (18-ounce) weight because it has all these qualities in abundance. If you hang up these trousers by the bottoms as soon as you come in from a slope, you'll have no trouble with bagging at the seat and knees.

Tapered trousers should be so taut from waist to foot that you feel the strain on the broad elastic band under your arch; they should not be comfortable to sit around in. Bernie White, a ski perfectionist if I ever knew one, has had a second elastic strap sewn to the back of his trouser bottom and, rounding the heel, sewn to the strap under the arch. The mentors of Saks Fifth Avenue's new sports shop have

thought up an even better idea—a shaped heel of elastic which comes well under the foot and takes the place of both stirrup and back strap.

Just about everybody agrees that closely woven nylon is the perfect fabric for parkas: lightweight, naturally water-repellent and, though not warm in itself, so wind-resistant that body warmth is conserved.

The "Anorak" parka, made pretty much like a sailor's jumper, is sold by the Carol Reed Ski Shops. The collar, however, becomes a hood when you close a zipper up the back.

The "Olympic Fireball" used by the U.S. Team—also a pull-over—has a hood that folds in around the neck like a muffler when not in use. Both have large marsupial pockets with zippered openings just below their short neck openings and the bottoms of both are usually worn tucked into the trousers.

The "Touring" parka, made by Sun Valley, is somewhat longer and is usually worn outside the trousers. This has a full-length zipper down the front, a draw-string at the waist, a concealed hood, and two wide, zippered breast pockets. All these come in red and gray as well as in navy and black.

The best looking of this year's sweaters are plain colored, whether dark or bright. Reindeer and snowflake patterns look out of date. Even cable ribs are less in evidence. Crew necks are much more popular than turtle necks, and much more comfortable in my experience.

The "Davos," which Norse House imports from Switzerland, has a new and practical collar which crosses over in front and can be worn either up or down. This sweater has plain, rather heavy ribs and it is available in solid colors.

A French sweater with bat-wing sleeves that taper sharply toward tight cuffs has been imported by Saks Fifth Avenue. (The sleeves will fit into most parkas which have pretty deep armholes.) Elastic inside the crew neck keeps it snug. And the bottom has a wide band of tight ribbing which prevents its being bulky at the waist when you tuck it inside the trousers.

Lightweight shirts made of wool or a combination of wool and cotton are worn under these sweaters; frequently they are patterned in small checks and tattersall plaids. Carol Reed has a wool jersey shirt which has a short neck opening closed by a zipper that is continued to the points of its collar; you can wear it open, or pull the zipper all the way up and make the collar a turtle neck.

"Duofold" ski underwear—bright red, two-piece—is very well thought of. This is double-woven cotton next to the skin, and worsted outside for warmth and to keep it from stretching. Some good skiers who take even the fit of their underwear very seriously, are going to Capezio, who makes tights for the ballet, and having practice tights made to order.

GERALD MCCANN

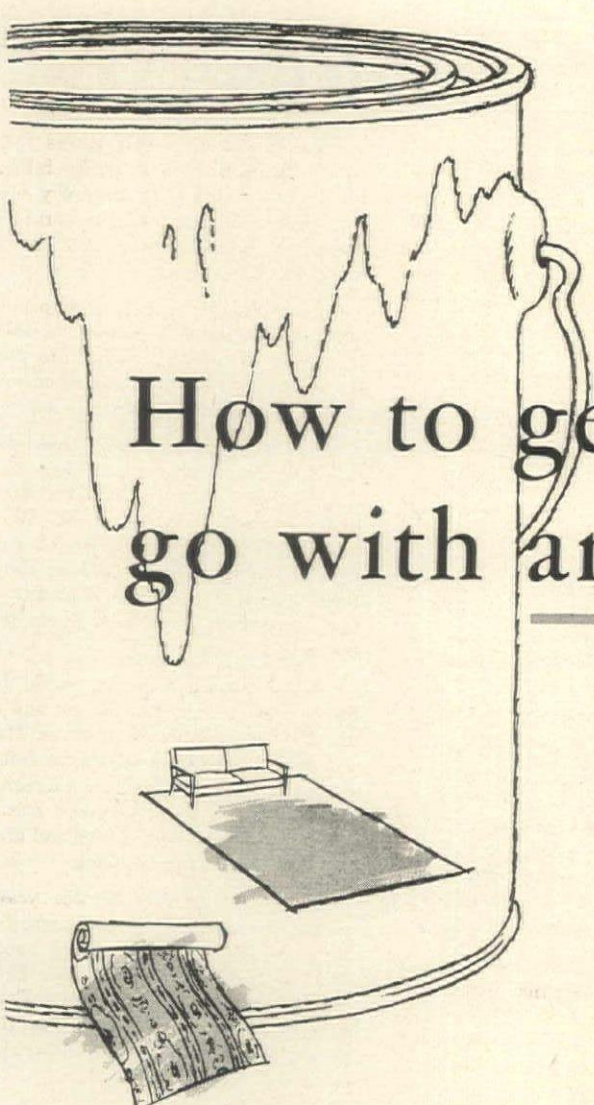

How to get Paint Colors that go with anything in your home

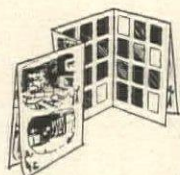

Now you can buy paint colors and *know* they'll harmonize with anything in your home — or with anything you plan to buy. A bright new decorating guide, the "Colorizer Paint Sampler" gives you a selection of 42 actual paint samples, chosen by leading color authority Faber Birren to go with the colors and designs of nationally famous furniture, carpets, draperies, wallpaper, bedspreads, tile and bath fixtures.

Full-color pictures in this purse-sized folder show exactly which colors in paint to use with major furnishings and accessories for beautiful color schemes that will contribute to your own gracious living and the pleasure of your guests. And the display of newest 1953 home furnishings, made by leading manufacturers, will stimulate a wealth of ideas for your next redecorating venture. This kind of decorating magic is possible only with the color choice offered by Colorizer Paints, which have upset a lot of old ideas about paint by offering 1,322 different colors — for interior or exterior use. You get any Colorizer Paint color immediately, and at very moderate prices, and there's no guesswork or measuring mumbo-jumbo needed on your part.

You can get your Colorizer Paint Sampler free from your Colorizer Paint Dealer, who sells one of the reputable paint brands listed below. Or, send 10 cents, to cover postage and handling, to Colorizer Associates, 349 North Western Ave., Chicago 12, Illinois.

Colorizer Paints Are Available in These Well-Known Regional Brands

Beauty By The Brushful Paints,
Brooklyn, N. Y.

Bennett's Paints,
Salt Lake City, Utah;
Los Angeles

Blue Ribbon Paints,
Wheeling, West Virginia

Boysen Paints, Oakland and
Los Angeles, Calif.

Bute Paints, Houston, Texas

Great Western Paints,
Kansas City, Mo.

Jewel Paints, Chicago, Ill.

Komac Paints, Denver, Colo.

Lion Brand Paints, St. Paul, Minn.

Vane-Calvert Paints, St. Louis, Mo.

Warren's Paints, Nashville, Tenn.

Wetherill's Atlas Paints,
Philadelphia, Pa.

In Canada: Flo-Glaze Paints and Enamels, Toronto, Ontario

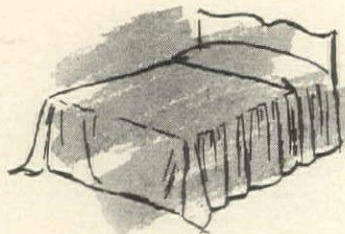
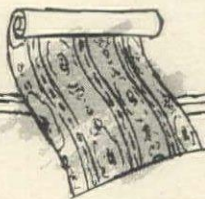
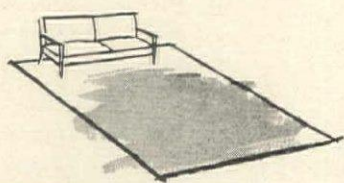



To mark the
well-appointed desk:
a "Pop-up" Memo Set

Press down the side button—paper and a mechanical pencil pop up—replace pencil in holder and it disappears from sight. With framed perpetual calendar, large supply of memo sheets. Gold-tooled leather in brown, maroon, green, chartreuse, red, navy, beige, ivy, coral. 8.95

LORD & TAYLOR

424 Fifth Avenue, New York 18



SHOPPING AROUND

You may order all merchandise shown in Shopping Around (editorially and in advertisements) by writing directly to the shops. Enclose check or money order, as few of them handle c.o.d.'s. You may return for refund any item not personalized if you return it promptly by insured mail and in an unused condition.



PRETTY PITCHER

for an elegant wall decoration is this Early-American Lavabo Planter Lamp. The ironstone pitcher and basin, glazed in pure white, are removable for planting. Hand-rubbed pine plaque is 20" x 11 1/4". Shantung shade comes in forest green or antique gold. Pitcher faces left or right for use in pairs.

\$15.95 ea. Postpaid \$29.50 pr.

Satisfaction Guaranteed

Ward Phillips Co.
3 East Main St., Dundee 3, Ill.

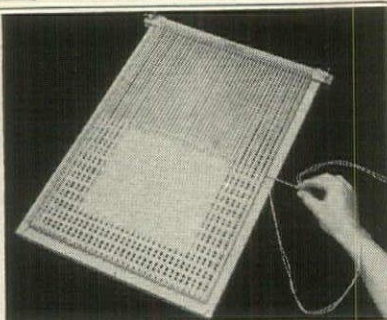

Professional Results with LOOMETTE

Weave beautiful stoles, scarfs, placemats with Loomette King portable hand loom. Exclusive Magic Tension Control feature means you can use different kinds of yarn; rayon, linen, metallic . . . all on one pattern! Here is a fascinating useful hobby anyone can learn. Complete instructions included with each loom. \$4.95 postpaid. No COD's please. Money back if not delighted. Linen or metallic straw yarns, \$1 skein. Send 25c for new sewing booklet. Albin of California, Room 83, 1401-13 W. 8th St., Los Angeles 17, Calif.

Craftsmen in Charm



The Denise

"Denise, The Desirable" . . . Hunt Galleries' Charm-chair designed to keynote the distinctive personality of your boudoir; to highlight its loveliness. Available in antique satin in green, flame, brown or red; in velvet, sage, lipstick red, rose, gold, emerald, coffee brown and leaf green. Native hardwood frame; padded coil spring seat. H. 27"; W. 28"; D. 19". Only \$34.50 ea., \$66.50 pr. in satin; \$39.50 ea., \$76.00 pr. in velvet. (Your fabric, 5 1/2 yds. 36", 4 yds. 50", \$29.50) Express Collect. No C.O.D. For folder "Hunt Galleries' Prevues", send 10c.

Satisfaction Guaranteed.

HUNT GALLERIES

1126 Highland Avenue, N. E., Hickory, N. C.
Craftsmen in Charm



Spring fashion: a rayon flannel suit dress. Spencer jacket is waist length, white collar and cuffs are washable. Wear it with the dress for the fashionable cover-up look; or wear the flare skirt dress alone. Sizes 7 to 15; 8 to 16. Navy, gray, sand, mist blue. \$10.95 plus 25c postage. From Gilchrist's, Box 663, Boston, Mass.

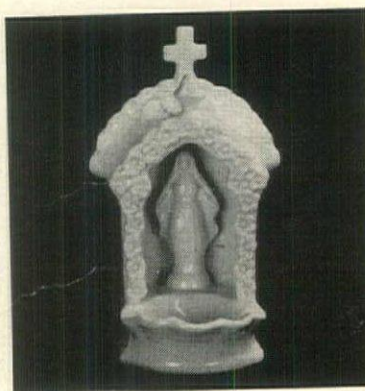

Dresden porcelain Holy Water font to give for Lenten devotions, or as an Easter gift. As all Dresden pieces are, it is beautifully made and will make a lovely appointment for the bedroom, for the entrance hall. About 5 1/2". \$5.30 postpaid. Order from Alfred Orlik, HG 745 Fifth Avenue, New York.

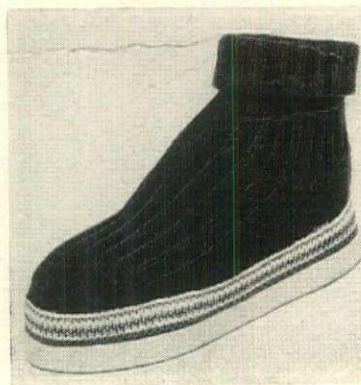

Slipper Sox give blissful comfort. If you live in a country house you'll wonder how you lasted through so many winters without the coziness of these socks. Uppers are knitted nylon (red or blue); soles are Firestone foam rubber. Sizes: S.M.L. \$2.50 ppd. for women; \$2.95 ppd. men. Green Gable Gifts, 1554 Third Ave., N. Y.



PRESIDENTS PLATE "Eisenhower Edition"

Here's our famous Presidents Plate brought up to date! On it are beautiful etchings of all the Presidents from Washington to Eisenhower. Includes dates of office tenure of each President. A fine 10 1/2" plate of historical value—an interesting wall decoration that is sure to become a collector's item. Grand for teaching children names and dates of Presidents. A quick "memory refresher" for grownups. Can be used for decoration or serving. Limited edition! Order your "like" Presidents Plate today! Bur-

\$2.00

Send for new
Spring Catalog.

postpaid.

BLACK & COMPANY, Inc.

99-18 Metropolitan Ave., Forest Hills, N. Y.

Exquisite reproduction of the Head of Christ copied from the original now in the Kress Collection in the National Gallery in Washington. Plaque is made of a composition finished in bronze and mounted on red velvet. It's a lovely devotional accessory for the house. 4" x 5" overall. \$5.50 ppd. Page & Biddle, Haverford, Pa.



The best dressed powder room will display poodle guest towels like these. Do send for kit! It contains *two* white linen towels (each 11" x 20") which are hemmed, and stamped with poodle design. Also black and red floss with which to work designs. \$1.75 ppd. the kit. \$3 ppd. for 2 gay poodle glasses. Susan Smith, Dundee, Illinois.



Unusual servers for cocktail tidbits, for mellow cheese and crackers: hand-colored tiles set into pine-finished wooden trays. The designs are of growing herbs: your choice of rosemary or nutmeg. Use these for wall decoration, too. \$4.95 for 7 3/4" round tray; \$5.95 for 9" square tray. Ppd. Windward House, Setauket, New York.



Late winter pastime: dreaming of spring planting. And the book that will encourage such dreams is *How to Grow Vegetables* by Lloyd C. Cosper and Harry B. Logan. Designed for use in all parts of this country, it is perfect for both amateur or professional. \$3.50 ppd. Duell, Sloan & Pearce, 124 E. 30th St., N. Y.

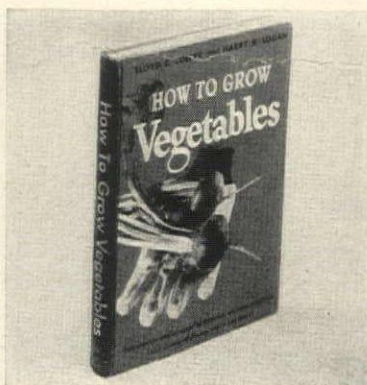

SAKS FIFTH AVENUE • GUEST AND GIFT SHOP

THREE ON A MASQUE IMPORTED CERAMIC SET

Smart masqueraders from Italy—our handsome ceramic set that holds your cigarettes before and after they're lit. One ashtray in rose with black...the second, a reverse, in black with rose. The box, white with rose masque decor. Set, 10.00. A perfect gift for the perfect hostess. Mail or phone orders filled.

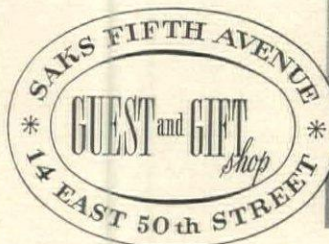

Also available in our Beverly Hills store.

Use any pocket watch to make this charming
GRANDFATHER CLOCK

So dear to your heart is the wonderful old watch that belonged to your grandfather or some other dear one in your family. But what to do with it! Now a miniature grandfather clock case is yours to hold any pocket watch up to 2" wide. The hand rubbed pine case is 10 1/2" high with gleaming brass escutcheon pin trim.

\$3.95 Ppd.

Order by Mail—
All Helen Gallagher gifts must delight you or money refunded.

Helen Gallagher
413-A3 Fulton Street Peoria, Ill.

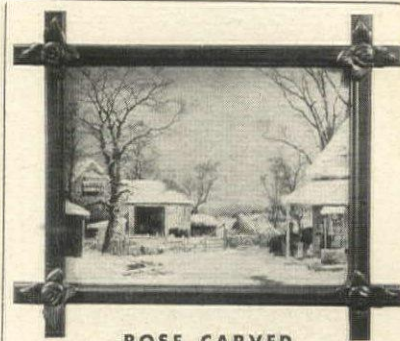

ROSE CARVED SOLID CHERRY Picture Frame

Reproduction from "Welcome Neighbor" colored lithograph in solid cherry frame with "old rose" hand carving, hand rubbed cherry finish. 21 1/2 x 17 1/2. Postpaid, complete **\$9.85**

Send 25c for new Spring 80-page Quaint American Catalog

Carl Forslund INC.
EAST FULTON, GRAND RAPIDS 2, MICH.



attach your own SLIDING MESH FIRESCREEN ... easily!

Choose top bar in polished or antique brass or copper, satin silver or wrought iron finish with matching handles. Steel mesh in black, brass or bronze color. As ill. 42" x 31" screen fits 36" x 30" opening with solid brass bar and black mesh, costs 22.50* postage paid including drill tool. Send fireplace opening size and finish desired for quotation. *Calif. tax 69c add.

Write for illustrated catalog: firescreens, hand forged fire tools, post lanterns, wrought iron signs ... from our own forge.

Franciscan Forge
3297 El Camino Real
Atherton, Calif.
open Sundays ... closed Mondays

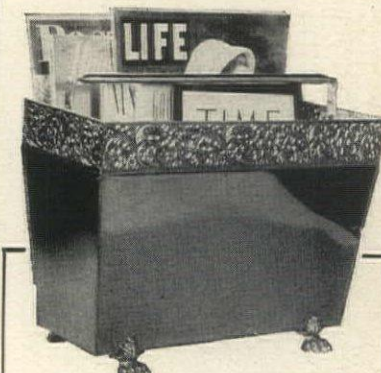

Magazine Rack

This magnificent magazine rack is generous enough to hold all your current magazines. Painstakingly constructed of heavy gauge COPPER or BRASS, lavishly trimmed with embossed bands of brass, it has solid brass handles, is regally mounted on heavy cast brass feet. 7 1/2" wide, 15 1/2" long, 12 1/2" high. **\$19.50** plus \$1.00 for sending E. of Miss.; \$1.50 W. of Miss.

Matching Brass or Copper Footed Waste Basket—12 1/4" high. **\$17.50** plus \$1 for sending E. of Miss.; \$1.50 W. of Miss. Write for Catalogue

Janifer House
New Marlboro Stage
GREAT BARRINGTON, MASS.

MOSLEY'S SPECIAL SALE

- ★ MONOGRAMMED SHOWER CURTAIN only \$9.95
- ★ Matching window curtain, plain or ruffled pair.....only \$5.95

MONOGRAMMED TOWEL SET

- ★ 6 pieces (2 bath, 2 hand, and 2 wash cloths).....only \$14.95
- ★ 12 pieces (4 bath, 4 hand, and 4 wash cloths).....only \$27.95

Prices include monogramming and postage prepaid

Fine 6' x 6' taffeta shower curtain is water repellent, mildew resistant, quick drying, long wearing. Luxuriously thick Calloway towels are extra large, extra absorbent, with rich, deep softness that lasts for years.

Choose one color for shower curtain or towels from gray, dark green, French blue, rose, green, yellow, peach, white, pink, chartreuse, flamingo, dubonnet, brown, orchid. Black (shower curtain only). Monograms in any color you designate.

MOSLEY
Linens

Dept. G-3 11 East Washington St.
Chicago 2, Illinois

SHOPPING

Coronation influence: jeweled crowns and ermine tails. And these pins are just about the prettiest we've seen in a long time. Tails are black tipped genuine white ermine, pins are white metal set with fine rhinestones. \$4.50 postpaid. Federal tax included. Order from Harold Rubin, HG. 52 East 56th Street, New York.



Hot rods for the kitchen!

Insert these aluminum skewers in Idaho potatoes, in all meat roasts, and notice how quickly they will cook. As you know, aluminum is a fast conductor of heat. These rods help to start the cooking action from within which is the best way to roast. 79c postpaid for 6. Black & Co., Forest Hills, New York.

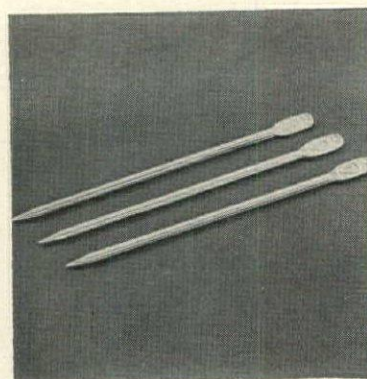

Sailor, be wary of anyone who looks with admiration on your new ship-wheel ash tray. He is not to be trusted because this tray is so attractive it begs to be stolen. Base is made of plastic, wheel is chrome-plated metal, latitude and longitude markings are authentic. \$2.75 ppd. Bar Mart, 62 West 45th Street, New York.

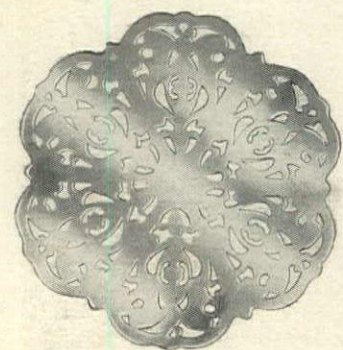

TRIVET TREASURE

A remarkable find, this. Solid brass, polished and lacquered, it's an authentic copy of an English heirloom piece with intricate pierced pattern. 5 1/2" in diameter; rubber tipped legs. Use it under hot plates, tea pots, potted plants. You'll want several for gifts, too!

each, \$1.50 postpaid

seth and jed

Dept. G., New Marlborough, Mass.

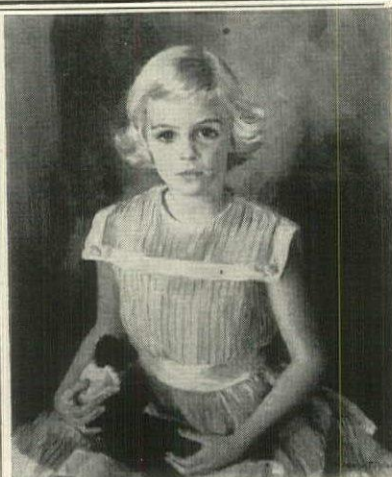

PORTRAITS, INC.
PORTRAIT CENTER OF AMERICA

Your choice of today's
foremost portrait painters

136 EAST 57th STREET, NEW YORK
LOIS SHAW • HELEN APPLETON READ

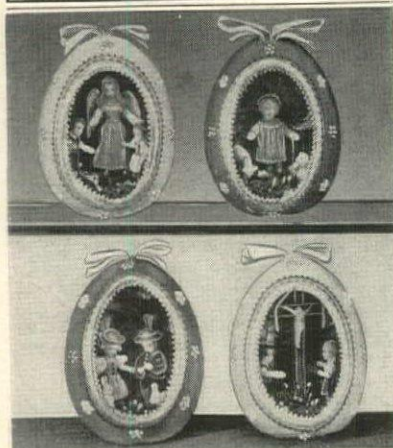

Let Joy Prevail at Eastertide

Inspiring religious and fairytale scenes in pastoral settings, vividly handcrafted in wax and gloriously handpainted in true colors, are encased in wax eggs with glass windows.

top: GUARDIAN ANGEL and
CHRIST CHILD with lambs or
bunnies
bottom: PEASANT CHILDREN
and LITTLE WAYSIDE SHRINE

GINA & SELMA Inc.

Dept. H3, 1048 Lexington Ave., New York 21, N. Y.
Phone: BUTterfield 8-5088

3 1/4" high
assorted
pastel col-
ored eggs
\$3.25
each postpaid
No C.O.D.'s
please

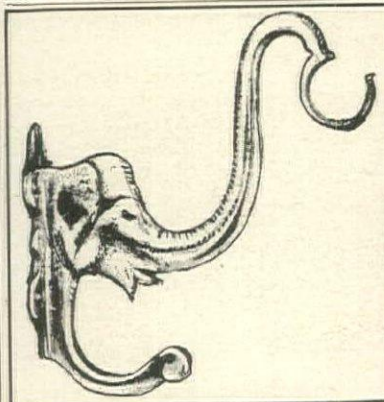

LUCKY ELEPHANT HOOK

From India comes this solid brass double bracket elephant hook. Originally used as a temple bell-string holder, you will find it wonderful for belts, bags and umbrellas, as well as a sturdy upholder of your hanging ivy-pot. Completely rustproof, 3" x 4".

\$1.50 each; 4 for \$5.00 postpaid.

ELIZABETH McCAFFREY dept. hg
ORANGE, NEW JERSEY

ENGLISH BONE CHINA



Park Lane

America's largest retail se-
lection at lowest prices of open
stock English Bone China. New
dinnerware booklet will be sent
on request.

Herbert S. Mills
71 KING ST. E. - HAMILTON, CANADA

TO HAVE and TO HOLD...

A beautiful handbag in butter-soft calf and featuring

A GENUINE LEATHER LINING
unheard of at this amazing price.

\$5.95

tax and
postage
included

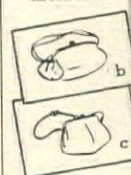

- The "BOAT POUCH" is 9" long and has a highly polished metal frame and double handle straps for long life and beauty.
- The "BARREL" is a neat 8" size large enough for all milady's doodads. Covered frame and sturdy brass lock.
- The "COURIER" is an extra deep style and 7" wide with a covered frame and double knotted handle.

Your choice of 4 lovely colors.
Brown, Red, Navy and Black.
FREE Your initials in gleaming gold
finish at no extra cost.

No C.O.D.'s, please Money Back Guarantee.
LYNN'S, PLAINFIELD, N. J.

AROUND

Choo choo Casey, that trusted engineer, wears navy blue and white denim overalls just like these, plus a matching cap with Santa Fe insignia. There's also a red bandana neckerchief. 1 to 3, \$3.75 ppd. complete with mournful whistle. 3 to 6, \$4.75 ppd. (whistle included). Foster House, 15 Cole Court, Princeville, Ill.



Delft ornamented demitasse spoons are a choice addition to a spoon collection. Naturally these come from Holland, are made with silver-plated bowls and shafts, have Delft china finials. Choice of three designs: windmill, sailboat, or clog. \$1.95 postpaid for one. Order from Gerald's Gifts, 142 Fifth Avenue, New York.

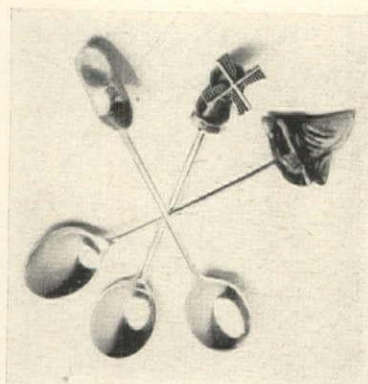

Sewer's delight: a spool caddy. It will label you the most fastidious girl in the community; it will eliminate that multi-color snarl so typical of the average sewing basket, the cluttered sewing-machine drawer. About 5" x 7", it holds 36 spools. Ivory or yellow plastic. \$1 postpaid. From Merrill Ann, 102 Warren Street, New York.



HISTORICAL DOCUMENTS

We Be People

IN CONGRESS, July 4, 1776

The unanimous Declaration of the thirteen united States of America.

THE BIG THREE documents of American History—*Declaration of Independence, Bill of Rights, and Constitution* (all 4 pages). Replicas on genuine parchment paper. Our special process of hand aging makes it hard to believe you're not holding the originals. Size 13½" x 15½". Shipped unfolded in heavy mailing tube. All 3 for an unbelievable \$1.25 postpaid

Jeff Elliot Dept. G-30,
Station C, Flushing 67, New York



CRYSTAL CHANDELIER

With genuine imported crystal glass prisms and buttons. Model pictured \$125.00 prepaid. Sold only by us. Satisfaction absolutely guaranteed or purchase refunded. Free booklet with pictures and prices of other models, on request.

KING'S CHANDELIER CO.
Dept. G-12 Leaksville, N. C.

YOUNG IDEAS

IN WROUGHT IRON & NATURAL BIRCH

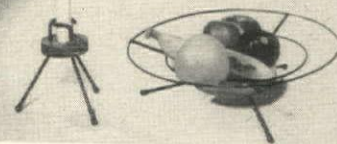
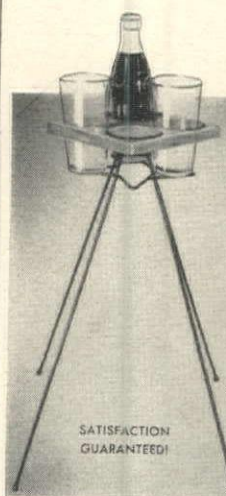

So charming! Natural birch bottom gracefully enclosed with black iron makes this 12" BOWL right for fruit, centerpiece, hot biscuits. Set of matching CANDLE HOLDERS are adjustable for sure grip. All legs rubber-tipped.

So practical on patio or indoors; next to card table or lounge chair, TV PAL holds glasses for four. Light yet sturdy; 18" tall.

These prices plus postage on COD orders. We pay postage if you send check or M.O. with order.

ORDER DIRECT! } **YOUNG PRODUCTS, DEPT. 1181**
2605 ELMHURST DETROIT 6, MICHIGAN

TV PAL \$4.50

CHAIRSIDE BASKET \$6.95



CANDLE HOLDERS \$2.50 PAIR
FRUIT BOWL \$3.50

Cathedral Metal Candles

(FULL SIZE - 16" LONG)



Two candles gift boxed with six refill candles

\$3.95 POSTPAID

10 EXTRA REFILL CANDLES \$1.25

Can't drip because the candle is sheathed in a beautiful, glistening metal shell, that follows the shape of the candle—and adds glamor, charm and atmosphere to any decor. A concealed spring inside the housing, pushes the candle upward as it is consumed to the very last bit.

Choose from these decorator colors:

Gold Bronze—Silver Aluminum
Light Blue—Black
Black with Gold Specks
Black with Silver Specks
Ivory with Silver Specks

WRITE FOR CATALOG



117 S. 13th St.
PHILADELPHIA
7, PENNA.



COLLECTOR'S ITEM

Truly one of our most lovely hanging wall cabinets—this will add charm and grace to your home. French Provincial design. It is painstakingly hand-rubbed to a rich finish. Made of fine selected hardwoods, it has glass sides, hinged door with open grill work (behind the grill work is a panel of glass making it completely dust proof). Available with MIRROR or rich GREEN BACK, 24" high x 20" wide x 5½" deep—\$22.95, shipping charges collect. Larger size in same finishes, 31" high x 25" wide x 6½" deep—\$35.95, shipping charges collect.

Send for Catalog

MAYMAC CO.

79 West Grand St., Dept. G5, Mt. Vernon, N. Y.

ZIP through your dishwashing



QUIK-SUDS

SEMI-AUTOMATIC DISHWASHER

Complete with two brushes

Only \$7.95 ppd.

Saves half your dishwashing time and keeps your hands out of greasy water! Quik-Suds Dishwasher washes pots, pans, glasses and dishes. Uses any liquid or powdered detergent. Delivers sudsy or clear rinse water at touch of handy button. Nylon dish-brush and fibre pot brush interchange instantly. ATTACH IT YOURSELF IN A JIFFY! Buy it for yourself—buy several for gifts. Order today on our 5-day money-back guarantee. We will gift wrap and send to any address you give. Write to Dept H.

BERNARD A. MUNN CO.
420 Market St., San Francisco 11, California

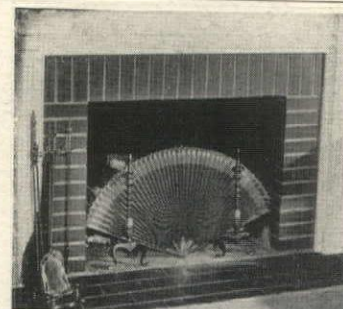

Hide The Cold Gray Ashes with FAN FARE

The bleak cavern that is your unlit fireplace becomes a decorative exclamation point with this glamorous Fireplace Fan. In decorative shades of Forest Green, Mist Gray or Cherry Red, trimmed in gold. Stands by itself—can be used with or without andirons. 39" wide. An inexpensive way to brighten your unattractive cold fireplace. Order by Mail. Postpaid, only \$3.95

Order by mail—You must be delighted or money refunded.



Foster House

15-A3 Cole Court, Princeville, Ill.

THE SPOT REMOVER FURNITURE POLISH



REVIVA by

Jackson of London
REMOVES stubborn surface spots
CLEANS dirt and grime
POLISHES to high, dry lustre and covers minor scratches

NO NEED to worry if you have rings from alcohol, heat or water on your table—nail polish, perfume or liniment on your dresser—ink or paint on your desk. Just apply REVIVA and surface spots vanish like magic. Revives original color and grain of wood. For all dark or light varnished, shellacked or lacquered surfaces.

A Triple Action Tonic for Marred Furniture

Quart 2.75

Pint 1.75

Half Pint 1.15

Consumer tested and accepted for over 12 years
 Use "Patina" Jackson of London English Type Wax (Paste)
 A decorator's polish to restore and retain the patina of precious pieces.
 For all wood and finished leather. Dark wax for all dark surfaces and special BLOND for light surfaces. \$1.25 jar; \$1.75 double size.
 Plus postage. Sorry, no C.O.D.



JACKSON OF LONDON PRODUCTS

Mrs. Mark Jackson's Studio G
 68 West 58th St. New York City 19

English Bone China Teacups and Saucers

Think of Spring! Brighten your table with a beautiful assortment of flowers and colors in fine Bone China. A most desirable gift for all occasions.



Violets
 Pansies
 Rosebuds
 Chintzes
 Shamrocks
 Pastels

Black \$2.50 each postpaid
 Maroon
 Turquoise
 Green
 Rose

Deduct 10% for orders of
 Six or more.
 No C.O.D.'s please

Queen Giftwares

Box 73 Linwood Sta.
 Detroit 6, Michigan



IMAGINE—in your home—
Tuberous Begonias
 blooming NOW
 and every month—forever!

Our famous Gay Deceivers* perform this miracle for you with a magic wand of wax and artistry. We duplicate exquisitely, every nuance of the Begonia's beguiling color and the dramatic contrasts of its heart-shaped leaves. They're so true-to-nature they'd fool a bee!

A large double plant with 4 flowers, 2 buds and luxurious leaves in a classic white china 4" cachepot. Over-all height, 12". Choice of white, pink, red, or yellow flowers with decorative multi-color leaves.

Mail Orders Promptly Filled \$7.50 Ppd.
 Free Catalogue on Request

Constance Spry

326 Park Avenue, New York 22, N. Y.

BUILD FOR LESS

with Logs!



\$500 and Up!

1 to 10 Room Sections shipped anywhere. Ready to erect! Beautiful Michigan White Cedar vertical half-logs. Variety of designs makes them ideal for vacation or year 'round homes as well as motels or tourist cabins.

SEND FOR FASCINATING BOOK



"50 LOG CABIN PLANS" is packed with practical know-how. Shows how to build your own at great savings. 50 floor plans and drawings. Send only \$1.00, postpaid. No C. O. D.

Log Cabin Sales Co.
 Dept. G3

1218 W. Walnut St. MILWAUKEE 5, WIS.

SHOPPING AROUND

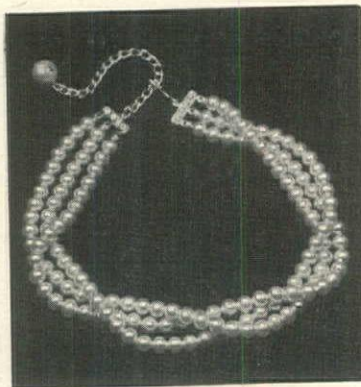

Winter pick-up: a twisted choker of pastel color pearls. And this is one of the nicest on the market. In the first place it's adjustable to almost any neck size; it has a faceted rhinestone decoration; it comes in palest pink, blue, yellow, or green pearls. \$2.60 ppd., tax incl. Ann James, 1347 Ocean Ave., Brooklyn, New York.

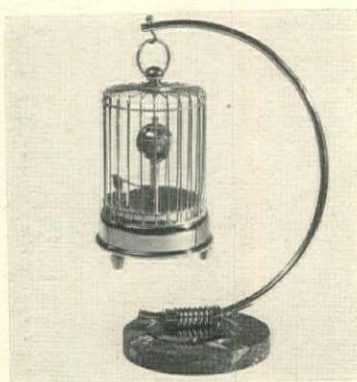

A gilded cage with a bird and a clock! It's a "tell-time" clock, too. The sphere revolves as the hours pass, the bird swings to the gentle motion. And you couldn't find a more unique timepiece. About 8 1/2". \$19.95 ppd. complete with marble stand and metal bracket. Tax incl. Miller Curio, 256 E. Congress St., Tucson, Arizona.



Easter tradition: the musical lamb. And this cuddly lambkin comes in pink or blue plush and has a music box which plays "Mary Had a Little Lamb." Or it comes in black plush with a music box which plays "Baa, Baa Black Sheep." About 9" high. \$4.95 postpaid. Order from Handcraft House, HG Shrewsbury, New Jersey.

Charming, Graceful Interiors

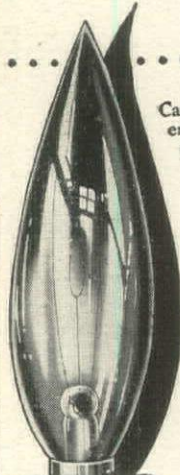

Hand blown
 Candybeme Lamp Bulbs
 enliven every room with shimmering, romantic, dancing candlelight. Crystal sparkles; every surface reflects a mellow softness that transforms each gathering into a gay, cheerful event. Make your period settings lovelier, more beautiful with Candybemes.

Quick Delivery

Candelabra Base, Clear 50c.
 Frosted 55c each, Standard Base, Clear 60c. Frosted 65c each. Adaptors to convert Candelabra Base Bulbs to Standard Base 20c each. Add 7 1/2% excise tax, bulbs only. Minimum order 6.

Butler-Kohaus, Inc.
 2823 Olive Street St. Louis 3, Mo.

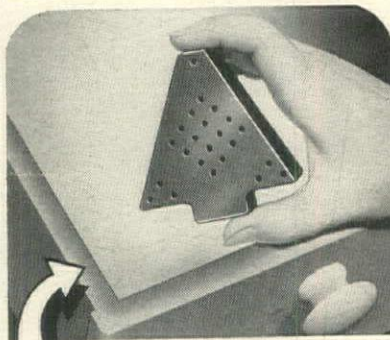

MAKE ANY
 DRAWER A "CEDAR CHEST"

Now, inexpensive cedar chest protection... only \$1 for 4 CEDATREES. More effective than natural cedar wood. One tree will cedarize a dresser drawer, wardrobe, hat box or storage bag. Actually contains twice as much genuine, fragrant cedar oil as the wood itself! Order 4 CEDATREES direct by mail today. Guaranteed to please or \$ post paid your money back.

sunset house

Dept. M-23 8800 Sunset Blvd.
 Hollywood 46, California

The NEW VOCATRON CC-25

3 Times More
 Power Output!

30 Times Greater
 Sensitivity Than
 the old \$79.50
 (CC-2) Vocatron.

Costs Only
 \$18.00 more—
 \$97.50 per pair



HAS EXTRA NEW POWERFUL TUBES;
 "LOGARITHMIC" RECEIVING CIRCUIT!
 Receives Minimum Signal!
 STABILIZED TRANSMITTING UNIT!
 Comes With Handles!

THE 2-WAY WIRELESS TALKING SYSTEM
 JUST PLUG IN AND TALK

INITIATE CALLS FROM EITHER UNIT
 No Installation—No Wires—No Holes to Drill
 No Maintenance—No "Extra" Charges—Portable

Instant communication. Move it from place to place and talk. For nursery, sick rooms, homes, offices. Ranges up to half mile between main line transformers. Special noise-suppressing, static-eliminating circuit. Exceptional tonal qualities and voice reproduction. Easy to operate. In multiple units all calls are received by all units. Press switch to make reply. AC or DC: 23 watts; 25-60 cycles; 110 volts. (220 volts \$5.00 extra.) Sturdy plastic cabinets, 6 3/4" x 4 1/4" x 4 3/4". Wt. 3 1/4 lbs. Grey crackle finish. \$97.50 per pair. Additional units \$48.75 each. Model CC-2, \$79.50 per pair. White, Black or Walnut finishes—\$4.00 extra per pair. Price includes tax. Shipped express collect. Immediate delivery. We do not sell through stores. Satisfaction or money back guarantee. Send check or money order today.

CARNAGEY'S
 Telephone: Tarrytown 4-0624

Dept. V-327
 Tarrytown, N.Y.

LIKE THE WORLD OF FLIGHT... ON WHEELS!

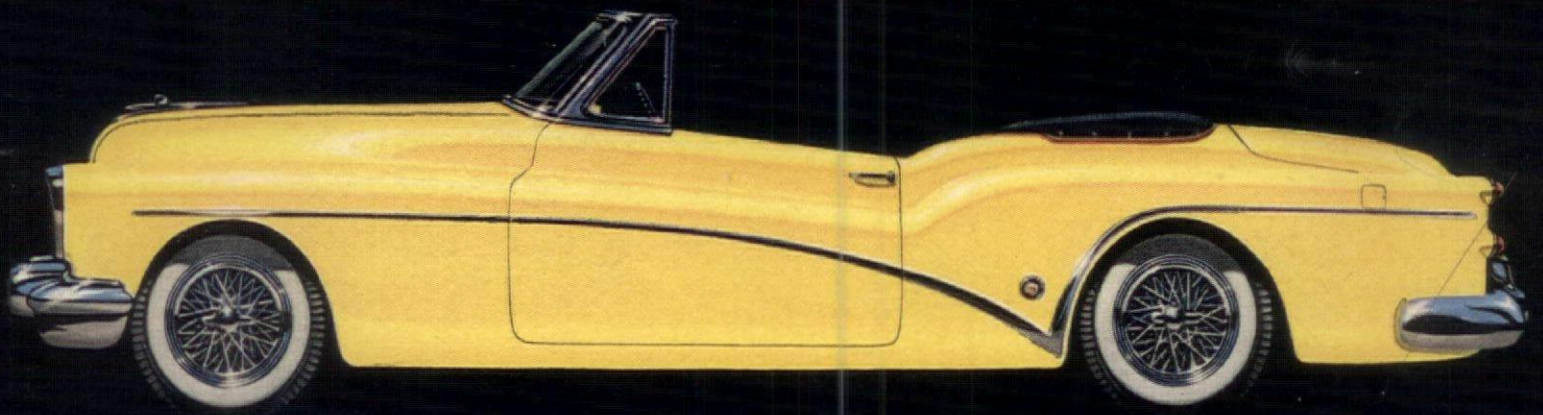

Originator of a new trend is the SKYLARK by Buick, a six-passenger sports car especially styled for

those who want exclusiveness plus the complete modernity of Buick's Golden Anniversary automobiles. Highest-compression V8 in any 1953 automobile. Twin-Turbine Dynaflow, Power

Steering and Power Brakes standard equipment. Price on request.

SKYLARK *by Buick*



Good news for good living!

Luxurious CUSHIONIZED* Sofa and Chair

Miracle 100% NYLON Frieze Fabric

Like a breath of spring this refreshingly new Kroehler furniture will awaken the beauty of your living room!

Look at it! Lines are low, sweeping, dramatic. There's the look and feel of quality in every inch . . . from the modern "biscuit tufted" back cushioning to the smart anchor-design seat cushions. And look at the luxurious 100% Nylon fabric . . . famed

for resistance to soil and wear . . . famed, too, for long-lasting good looks!

Lounge in it! Feel a brand-new kind of sitting comfort . . . the kind that only Kroehler *Cushionized* Furniture can give you!

See this fabulous furniture value now at your Authorized Kroehler Retailer!

*Reg. U. S. Pat. Off.

special low prices!

New, Low Easy Terms

sofa only \$179⁵⁰

Companion Chair \$90⁰⁰

Prices slightly higher in some areas

WORLD'S LARGEST FURNITURE MANUFACTURER

KROEHLER

(Say KRAY-LER)

General Offices: Chicago 11, Illinois • In Canada: Stratford, Ontario

For young homemakers!
more *value...*
more *wear...*
more *beauty...*

in New-Type Carpets
 Designed for Modern Living

TOWNLEY

cotton broadloom... Woven on real cotton looms with a genuine carpet back. 18 decorator shades. 9', 12', 15' seamless widths. About \$7.95 per square yard.

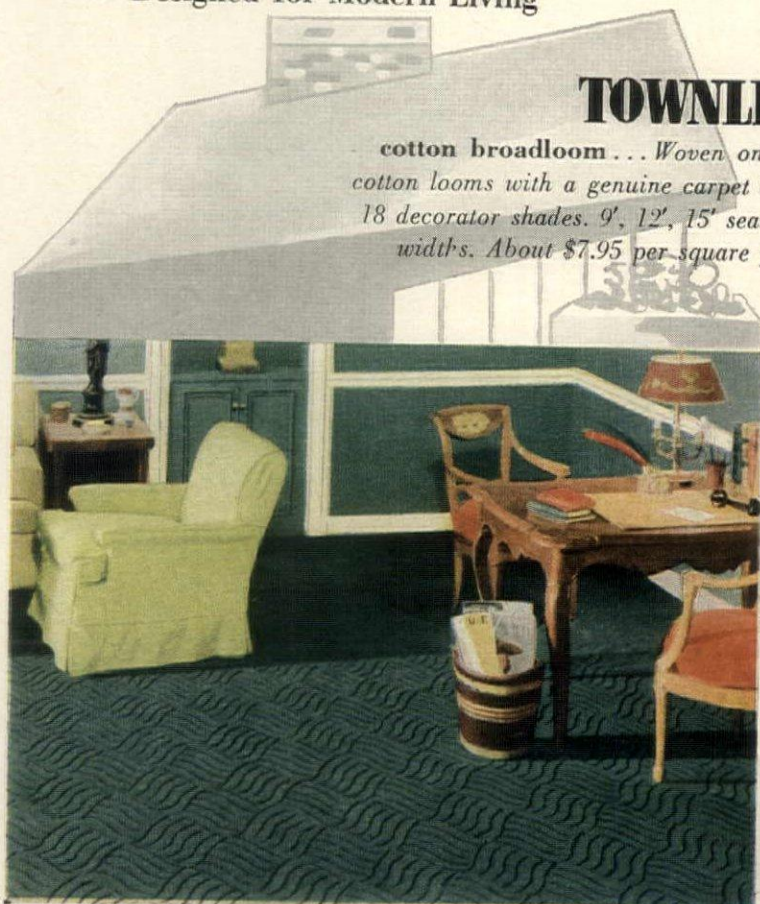

Zephyr

cotton wilton broadloom... Woven thru-to-the-back on real Wilton carpet looms. In a carved pattern and a striking highlighted plain. 12 decorator shades. 27", 9', 12' seamless widths. About \$10.95 per square yard.

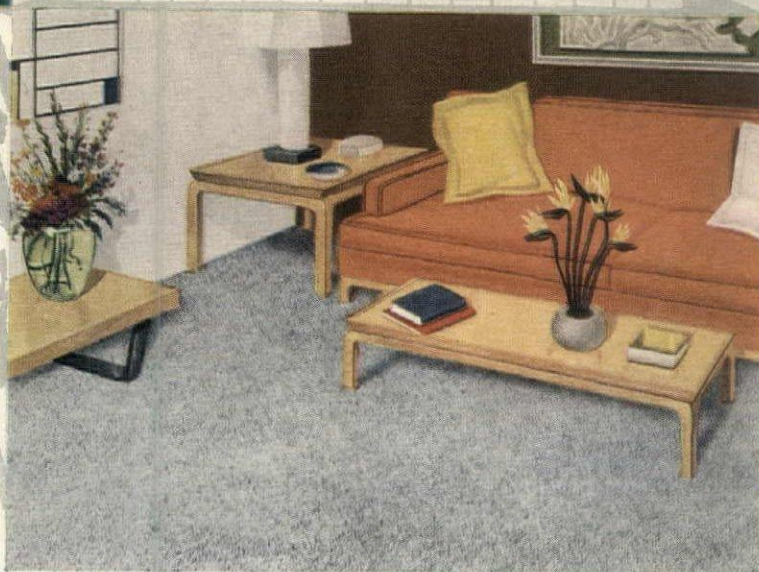

RANCHLEY

cotton broadloom... Tightly twisted low loop-pile locked through genuine carpet material back. 18 decorator shades. 9', 12' widths. About \$7.95 per square yard.

Colors beyond your fondest hopes! Artloom Cotton Broadlooms come in a stunning array of rich, crystal-clear, decorator shades. *Beauty and serviceability in extra measure!* The textures are soft, lush, high-style, sophisticated. They have a full-bodied, cling-to-the-floor heft. And they stand up wonderfully to the punishment of youngsters' feet in perpetual motion. All at values that are sensibly geared to young homemakers' budgets. See them at your nearest Artloom dealer.

ARTLOOM

cotton broadlooms



FREE! Write for helpful decorative booklet,
 "Carpet Color Schemes for New Home Personality."

ARTLOOM CARPET CO. INC., 295 FIFTH AVE. NEW YORK 16, N. Y. For over 65 years, weavers of fine wool carpets for every decorative requirement, in all price ranges.

A kitchen can go ranch style, too....

Isn't it odd that so many folks who build ranch style homes have a tendency to "go eastern" when they get to the kitchen?

Here is a Crane idea which proves a ranch style kitchen can be as practical as New England, yet as Western as Wyoming.

For instance: one side of this modern meal preparation center is a great hearth where you can barbecue steaks all year 'round. And just as beautifully practical are the smartly matching Crane Kitchen Queen sink and the

Crane wall and base cabinets (you can have the sink and counter tops in harmonizing colors, if you prefer).

Note how all units fit together so that nothing juts out. All working surfaces are on the same level. And while you're noting details, look at the bamboo draperies which can be drawn to conceal the cooking area.

A four-page Idea Folder giving complete details of this room is yours for the asking. See your local Crane Plumbing Dealer, or write Crane Co., 836 So. Michigan Ave., Chicago 5, Ill.



Styling by Henry Dreyfuss gives the Crane Kitchen Queen cabinet sink distinctive appearance; practical features include twin basins and drainboards, easy to operate Dial-ese controls, thumb-action spray with retractable hose, 4-inch back, recessed toe and knee space.



COME TO **CRANE** FOR IDEAS

Season with a dash of
EARLY AMERICAN Charm...



Accent the charm with matching
Colonial Fireside PRO-TEX Picture
Trays above your stove.

Colonial Fireside*

PRO-TEX Stove Top and Table Mat

You'll love the way your kitchen sparkles with the gay, delightful colors of Colonial Fireside... warm, enchanting reproduction of an authentic early American scene. It's the latest sensation in best-selling PRO-TEX stove and table mats... created by the nation's oldest and largest manufacturer of utility mats and pads... with the most complete range of sizes and designs! You'll find many wonderful uses for these beautiful mats. And you'll also want exciting new PRO-TEX Picture Trays... smartly decorative as matching pictures, doubly useful as handy trays! Ask for finest quality PRO-TEX mats at leading stores everywhere.

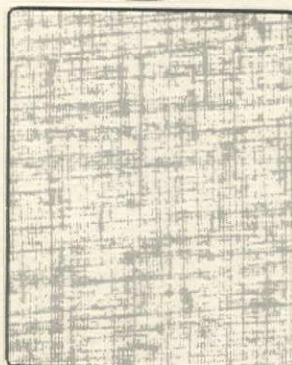

Linen... inspiration for decorators

You'll be thrilled with this tremendously popular modern textured PRO-TEX stove mat, printed on metal. Linen beautifully matches colorful kitchen sink top patterns and dinette table designs. Choose from the three most popular kitchen colors... mist gray, sunny yellow, apple red.

SEND TODAY FOR YOUR FREE FOLDER, "COLONIAL FIRESIDE RECIPES"

BALLONOFF METAL PRODUCTS COMPANY
2536 EUCLID AVENUE • CLEVELAND 15, OHIO

I'd like to know more about early American cooking. Please send me your free folder with delightful, unusual Colonial recipes. My dealer for housewares is...

Store Name _____

Store Address _____ City _____

My Name _____

PLEASE PRINT

My Address _____

City _____ Zone _____ State _____

*Copyright 1952



BALLONOFF METAL PRODUCTS CO.
2536 EUCLID AVENUE • CLEVELAND 15, OHIO



This window is self-insulating because it is *Thermopane*. It's the easiest way to insulate windows—stays on the job the year 'round without your lifting a finger.

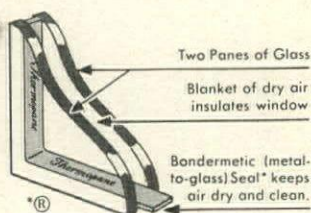

Enjoy Winter More

BEHIND A BLANKET OF AIR



When architect Paul Ettington built his own home in Highland Park, Illinois, he planned to enjoy winter's beauty in comfort. He used *Thermopane** insulating glass in every window.

Thermopane has a blanket of air sealed between its two panes. It makes windows self-insulating. What a difference! You can sit closer to windows without feeling drafts and chilliness. Your windows stay clearer and cleaner because *Thermopane* insulating glass cuts down steam and frost. It saves fuel. *Thermopane* insulates your home from outside noise. And in summer, it keeps your rooms cooler.

Shown above is a panel window of *Thermopane* insulating glass. The panels on the right tilt out; the other two are fixed. You can have single panels or various combinations of them—suitable for any room in the house. Ventilators and screens may be

used in as many of the window panels as you wish.

Panel windows with *Thermopane* insulating glass can be built by an inexpensive method of framing. Some builders have found its cost comparable to that of a wall with single-pane, ordinary windows.

We'll gladly send you a free set of drawings showing how the panel window is built—complete information for you and your architect or builder. Write for them today, and ask for a copy of our book, "*Self-insulating Windows of Thermopane*". Libbey-Owens-Ford Glass Company, 1133 Nicholas Building, Toledo 3, Ohio.

*®



Thermopane
INSULATING GLASS

LOOK FOR THE NAME ON THE SEAL BETWEEN THE PANES

SHOPPING AROUND

African violets will flourish on a plant stand like this. It's made of steel finished in white or green enamel and the ten movable brackets are removable for easy cleaning. It's a sturdy and handsome addition for almost any room. About 40" high. \$15.95 postpaid. Order from H. C. Paulk, HG, 304 Kansas Ave., Topeka, Kansas.



Audubon bird call. This small device is amazing! It makes a variety of bird-like sounds to which many birds respond. Hold wooden roller in one hand, metal thumb piece in the other and twist in opposite directions. With practice you will become expert in producing many calls. \$1.50 ppd. Roger Eddy, Newington, Conn.

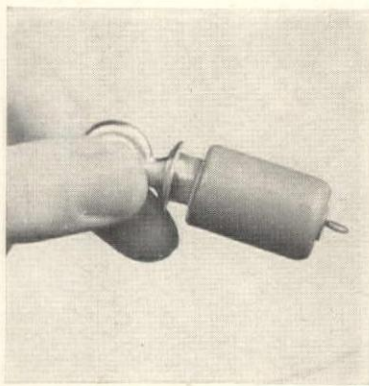

Partners: Jasmin perfume, Jasmin concentrated cologne. We think that Michel Pasquier makes some of the finest flower scents on the market. These come from his pink and crystal salon. \$2.40 postpaid for 1½ drams of perfume; \$1.80 postpaid for 3 ozs. of cologne. Tax included. From Michel Pasquier, 7 West 46th Street, N. Y.



**PENRON
SPACE MAKERS
PLASTIC-TOP TABLE**

Will not burn, stain or discolor

Attaches to—wall, door or wherever you need surface area. Raise it—serve a snack, keep cooking tools handy or hold cleaning materials. Extends only 2½" from wall when closed. Plywood back with handsome alcohol-resistant, stainproof top and stainless steel trim. Cleans with moist cloth. Can't chip or scratch.

COLORS: Gray, Red or Yellow Mother of Pearl Finish
ORDER BY SIZE: 15 x 20—\$10.95 (PPD)
18 x 24—\$14.50 (PPD) 20 x 30—\$17.50 (PPD)

Satisfaction Guaranteed or Money Refunded
GLEN-VERNON CO. DEPT. H33
415 LEXINGTON AVE., N. Y. 17, N. Y.
Send for Catalog of Space-Saving Items

Denim Frontier Pants
3.95

Real Western style. Neat, narrow legs, wide belt loops, pockets edged with white braid, double stitched seams, side zipper. Heavy duty navy Sanforized denim. Sizes 10 to 18. Red cotton shirt. 3.50

Send check or money order, no C.O.D.

MARY LEWIS FASHIONS
Box 216 • Glen Head, L. I.

JAN'S MODERN LAMPS
Stand! Hang! Clamp!

These ingenious lamps by Jan's are anything you want them to be! Desk lamp, Pin Up lamp, Clip-On lamp. Flexible arms or swivels give you light wherever you desire!

G 201: Pin Up Lamp: Swivel on the shade is easily adjustable to any angle. All metal. Available in chartreuse, red, coral, green, grey, white, cream, black, sky blue. \$3.98 plus 50¢ postage.

G 310: Wall Lamp: Amazingly versatile new design that diffuses light to any angle—shade and diffuser swivel to any desired position. Ideal for bed or desk. If permanent wall installation is desired, please specify: no extra charge. Shimmering brass finish only. \$8.98 plus 75¢ postage.

G 301: All-Purpose Lamp: 14" high, with 10" flexible arm in Satin Brass. It stands, hangs or clamps on. In chartreuse, red, coral, green, grey, white, cream, black, sky blue. Comes with extra clip-on unit. \$3.95 plus 75¢ postage.

G 304: Double All-Purpose Lamp: Exactly as #301, in same choice of colors, but with twice as much light! \$5.95 plus 75¢ postage. Same color choice as #301.

Order Now By Mail
Free! Send for Catalog of Modern Lamps
MODERN LAMPS, Inc., Dept. H63, 140 Bowery, New York City 13

Charms For Easter!

Give her beautiful 14K gold charms from the world's largest, most exciting collection!

- Chick and egg. \$15
- Bible, mother-of-pearl cover; open store-reveal Lord's Prayer. \$12
- Easter egg; peephole shows bunny. \$11.50
- Bunny of 14K gold; adorable! \$6.50

Prices include Federal Tax. Mail orders filled. Send for free copy of "Charms by Marchal", showing 450 14K gold charms! Write Dept. HG3

Marchal
JEWELERS
719 FIFTH AVE. at 56TH ST.
NEW YORK 22, NEW YORK

SHOWN ACTUAL SIZE

SAVE 50% OF COST

Now! PRE-ASSEMBLED, READY TO TRIM AND FINISH INTERIOR ADJUSTABLE Shutters

A few spare hours, plus a saw, plane, screw driver (and some sandpaper, stain or paint!) are all you need to fit, finish and install these authentic replica INTERIOR ADJUSTABLE SHUTTERS to fit your doors or windows. Send inside measurements of doors or windows for low price of these beautiful, new, pre-assembled shutters. No nailing or glueing required. Instructions with each Knock-Down Shutter order. Send only 25¢ for new illustrated brochure.

Dept. H-5
4 LA PORTE ST., ARCADIA, CALIF.

PROTECT CHILDREN
Keep Pets Clean with **FLEA-NO MAT**

15" x 28" ONLY \$2.95 post paid

For large dogs 28" x 36" \$4.95 POSTPAID
Very Economical!

Flea-no-mat
kills insects—stops dog odor!

Use this revolutionary, chemically treated mat on regular bed of pet, or separately—rids cats or dogs of fleas, ticks, nits. Pleasant, clean odor counteracts animal smell. Kennel-tested by veterinarians. Order today—money back guarantee! Check or Money Order

V. F. GARRETT CO.
P. O. BOX 1143-119, DALLAS, TEXAS

PREVENT Dog Damage
to Evergreens, Shrubs, Flowers, Vegetables, etc.

Amazing Liquid Chaperone keeps dogs, cats, rabbits, etc. away from evergreens, gardens, even garbage cans. Just spray on—works like magic. You don't smell it—dogs detect it and keep their distance. Harmless to you, your pets and your plants. Economical, a little goes a long way. Won't wash off. **LIQUID CHAPERONE**, 8-oz. bottle only \$1. For use all season—Qt. \$3.—Gallon \$8.

FOR INDOORS
POWDER CHAPERONE keeps dogs off furniture, rugs, etc. No more puppy damage, nor dog hairs. Just shake on. Big Pkg. \$1.

KITTY CHAPERONE
Especially to keep cats from clawing the furniture, draperies, etc. Shaker Pkg. \$1.

Money-Back Guarantee
Sudbury Laboratory, Box 631, S. Sudbury, Mass.

SEND NO MONEY
Order Today
C.O.D. plus postage (or send dollar bills at our risk and we'll pay postage.)

LIQUID Chaperone

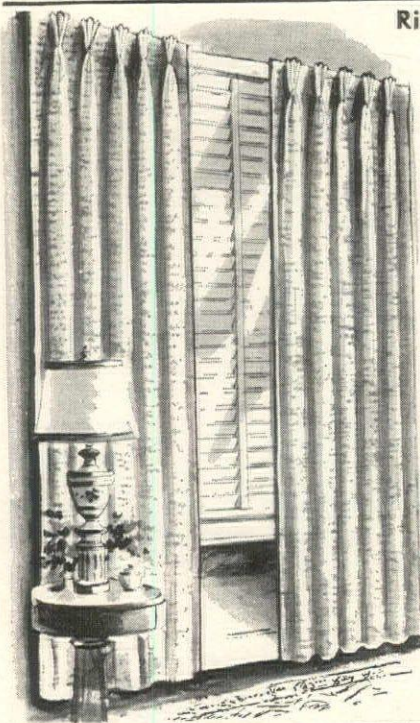

Richly textured rayon and cotton

Barkcloth Draperies

at new low, low prices

\$3.99 63" length \$4.29 pair
 72" length \$4.69 pair
 81" length \$4.99 pair
 90" length \$5.49 pair

Magic Hooks (use 14 per pair) 5¢ each

Dramatic draw draperies for every decor, neatly tailored and pinch-pleated, 42" wide each panel, 84" wide each pair. For picture windows you may combine 2 or more pairs with Magic Hooks. Look at the glorious colors.

- Flame • Wine • Gold
- Hunter Green • Rose
- Oyster • Chartreuse

(Color swatches submitted on request)

Gilchrist's Box 663
 Boston 2, Mass.

Outside Massachusetts add 25¢ postage each pair

Thousands of happy customers say this **EARLY AMERICAN LADDER-BACK CHAIR** is a

"Miracle Value" at **\$6.75**

Fully Assembled—Ready-to-Use



Don't let the price fool you! Here is a chair of authentic design with a hand-woven fibre rush seat, crafted by mountain folk according to an age-old method. Sturdily constructed of solid native hardwood.

Unconditionally Guaranteed!

Height 42", Seat 18" x 14"
 Height of Seat 18"

Unpainted but smoothly sanded.....\$6.75
 Light natural finish.....\$7.75
 Mahogany, maple, walnut, cherry or pine finish.....\$9.50

COMPARE FOR QUANTITY AND CHARM!
 Compare for UNRIVALED VALUE!
 Write for FREE catalog of other Early American reproductions.

Minimum Order: 2 Chairs

Express Charges Collect Sorry, no COD's

Jeff Elliot Craftsmen

Dept. G-33 Elizabeth City, North Carolina



4 FOLDING TABLES Only **\$9.95!**
AND STORING RACK express collect

WHAT A VALUE!—These featherweight rigid steel HANDI-TABLES stay opened when picked up...no moisture drips through. Set up in a jiffy at side of chair or card table to hold refreshments, ash trays, score pads, etc. USE INDOORS & OUT. Top is 12" x 15"; table stands 20 1/2" high. Filled rack holds 4 folded tables—requires only 5" x 14" floor space.

SET OF 4 TABLES with RACK—ONLY \$9.95 express collect. From factory in Muncie, Indiana.

Available in walnut finish or red, yellow, green. Only 1 color to a set.

SEND FOR CATALOG

BEAUMOND DISTRIBUTORS

Dept. HG3, 133 Lexington Ave., N.Y. 16, N.Y.

SHOPPING

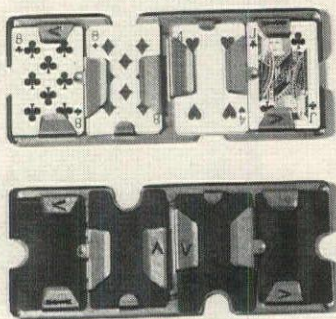

In bridge, play the expert's hand! And you can with a set of bridge boards. Make up the game from last night's newspaper and have fun. Boards are made of tarnish-proof metal, cards are held in place by a spring mechanism. And a red signal flashes whenever player is vulnerable. \$2.95 ppd. Set of 4. Ward Phillips, Dundee, Ill.



The Crown Jewels, as you know, are being polished up for the Coronation. The jewels (fake) pictured here, while not so valuable, are almost as pretty. Made of gold color metal set with rhinestones and ruby color stones. \$1.25 for earrings or two scatter pins; \$1.25 for brooch. Ppd., tax incl. Studio Shop, 557 Boylston, Boston.

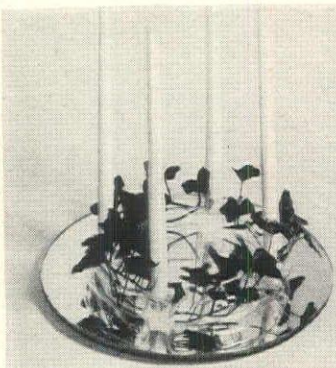

A Lazy Susan in a new guise: plate-glass mirror. It revolves on 50 precision steel ball bearings, it measures 16" in diameter, it is perfectly beautiful. \$12.75 ppd. The Plexiglas ivy ring and candle holder is just the accessory to use with it! About 11 1/2" in diameter. \$6.95 ppd. Bodine's, 444 H. Belvedere Ave., Baltimore, Maryland

REDUCE

Keep SLIM at home with Relaxing, Soothing Massage! For Greatest Benefit in Reducing by Massage

USE Spot Reducer



New Improved Model



ing this way! The SPOT REDUCER is handsomely made of light weight aluminum and rubber and truly a beautiful invention you will be thankful you own. A.C. 110 volts.

Try the Spot Reducer—10 Days Trial in Your Own Home

Spot Reducer Co., Dept. B-417, 318 Market St., Newark, N.J. Please send me the SPOT REDUCER for 10 days trial period. I enclose \$1.00, upon arrival I will pay postman only \$8.95 plus postage and handling. If not delighted I may return SPOT REDUCER within 10 days for prompt refund of full purchase price.

☐ I enclose \$12.98, send Deluxe Model.

Name.....Address.....City.....State.....

☐ I enclose \$9.95, send postage prepaid.

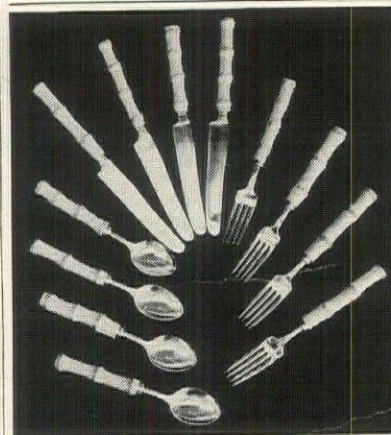

BAMBEAUTIES For indoor or patio dining, what could be smarter than stainless steel flatware with bamboo handles? Actually, the handles are Wang-guee root, which is the root-stock of Moso, Madake, and Hackiku bamboo. It won't splinter or crack. 12-piece service for four (knives, forks and spoons) is wonderfully priced at \$13 postpaid. No COD's, please. Money back if not delighted. Calhawaii, Room 303, 1055-73 Lincoln, Pasadena 3, California.

STUDY INTERIOR DECORATION

SIX WEEKS' PRACTICAL TRAINING COURSE SUMMER SESSION

Resident Day Classes

Start July 6th. Send for Catalog S.

Period and Modern styles, color schemes, draperies, all fundamentals. Faculty of New York decorators. Personal instruction. Cultural or Vocational Courses.

Home Study Course

Starts at once. Send for Catalog C.

Same training for those who cannot come to New York. Practical, useful and intensely interesting.

NEW YORK SCHOOL OF INTERIOR DESIGN

895 Madison Ave., New York 21, N. Y.

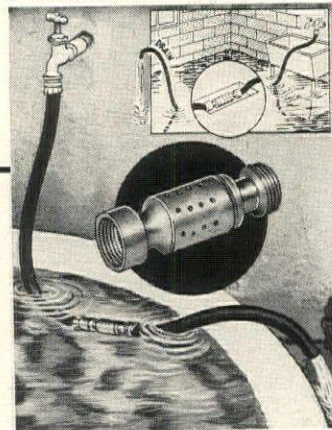

NEW! Suction Cellar Drainer

Capacity 300 Gallons per Hour

No more hand-pumping or bailing of flooded basements when you have DRAINMASTER. Just connect to a handy faucet with garden hose, submerge in flood water, run another length of hose to open drain or out a window. DRAINMASTER does the rest. Solid brass, no moving parts to wear. Drains tanks, fish ponds, swimming pools, window wells, elevator wells, trenches, etc. ORDER TODAY! Be prepared for flood emergency! MONEY-BACK GUARANTEE.....Postpaid

M. P. WHITE Co.

Dept. 2-A, 55 Stuart St., Boston, Mass.

AROUND

Country-house dilemma: storms and no electric current. Last time it happened to us (at a dinner party) we were fortunate to have this kerosene lamp, primed and filled, in the attic. It saved the evening. Metal safety frame is finished in red, chimney is clear glass. 8 $\frac{3}{8}$ " high. \$2.95 ppd. Edith Chapman, Nyack, New York.



Mrs. Peter Rabbit has increased the bunny population of the Old Briar Patch! Here you see her surrounded by the new arrivals. All four rabbits are made of deep-pile plush. The zippered opening down Mama's back is a snug storage place for the small bunnies. \$8.50 ppd. Malcolm's, 526 N. Charles St., Baltimore, Md.



For a low flower arrangement you couldn't find a lovelier container than this cast aluminum dish. The acanthus-leaf border is reminiscent of old New Orleans iron-work decoration. About 14" x 10" x 1 $\frac{3}{4}$ ". Colors: white, Bermuda blue, Creole pink. \$9.75 ppd. Sylvia Robinson, 12 Forster Parkway, Mount Vernon, N. Y.



**this lovely
MATCHING PAIR**
WILL ADD BEAUTY AND COMFORT
to your living room,
den or bedroom

These smartly designed chairs just seem to fit anywhere—singly or in pairs. Attractive damask coverings, in a choice of decorator colors: sage, rose, gold, green, gray or toast. Comfortably padded throughout, sturdy hardwood frame, genuine No-Sag steel springs. Truly unusual values at these moderate prices.

Size—Ht. 32" Width 24" Seat 22"x22".

Pair, \$39.50 Each, \$19.95

Shipped express collect. Send check or money order. No C.O.D.'s please. Satisfaction guaranteed.

HOUSE OF HALE

2639-VI Central Dept. H33 Memphis 11, Tenn.



Lazyback
MOLDED FOAM RUBBER*
car pillows

Made of super-soft foam rubber with zipper covers beautifully tailored from authentic soft Scotch plaids. Just the right size for under the neck, face, back, elbow, or for a sleeping child. Adds comfort, luxury to any car.

Size: 12 x 18 x 4. Colors: Red, green, blue. Send check or money order. Money refunded if not satisfied. Immediate delivery. Be sure to specify color. \$6.95 postpaid. Write: Whitewater Foam Rubber Company, Box G-3202, Richmond, Indiana.

***Firestone FOAMEX**



19⁹⁵ Save \$25
Reg. 45.00
**MADE-TO-ORDER TO
FIT ANY CAR! STRIPED
DU PONT NYLON AUTO
SEAT COVERS!**

- Fade-Proof
 - Shock-Proof
 - Non-Snagging
 - Cleans Easily
- Heavy-gauge plastic trim, de luxe rayon backing. Red, blue or green. Specify make & year, number of doors, model & model number. If it has center-arm drop, add \$2. (Allow 2 weeks delivery.)

POSTAGE PAID

JOHN TYLER, Inc. 2508 Tyler Building
17 John St., N. Y. 38, N. Y.

*it's a
Natural!*



GOLDEN PALOMINO

We're tempted to call this a perfect reproduction! . . . Horselovers rave over this 10" high statuette . . . Experts exclaim over the exquisite realism of musculature and proportions . . . over the fineness of feature and delicacy of detail. Unbreakable, naturalistic, individually painted. With detachable, authentic Western style saddle. A most unusual gift . . . for den, desk or mantel. Satisfaction guaranteed. Send \$5.95, postpaid.

The EDDY-HILD CO.

P.O. Box 222, Dept. 34, Watertown, Wisconsin

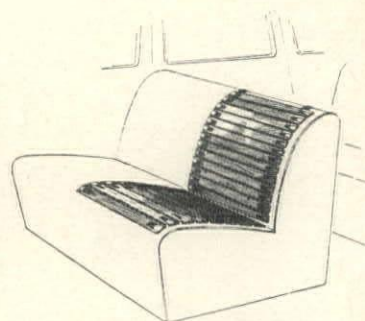

7⁹⁵

Made-to-order

BACRITE AUTO SEATS

These webbed wood slats help you sit taller, improve your posture, therefore reduce backaches. They absorb road shocks, relieve stress, strain. Easy to install. When ordering, include your height and weight so posture-correct seat will be sent you.



Exclusive!
"THE EMPEROR'S BENCH" by CHAUBERT
FROM FRENCH ORIGINAL
FOR INDOORS, OUTDOORS

WROUGHT IRON . . . HAND-CRAFTED . . . inspired by Napoleonic Officer's Bench. Handsome, light, strong, versatile . . . styled with perforated, comfortably curved contour seat. For Garden, Patio, Foyer, Dressing Table, TV viewing. Dull enamel H & G colors . . . Carnation Pink, Forest Green, Black, White. Seat 18"x13", H. 18". \$17.95 Limited supply. Order now. Shipped Exp. Coll. 2 for \$35

MOUNT VERNON FOUNDERS 301 EMORY ST. BALTO. 30, MD.

Down Comforts Beautifully RE-COVERED

Send for **FREE** 1953
Samples of Coverings, Testimonials, and Descriptive Folder.

ALDEN COMFORT MILLS - H G
• BOX 6070 •
• DALLAS TEXAS •

I have ☐ An Old Down Comfort ☐ Featherbed ☐ Pillows which may need re-covering or converting into a beautiful Alden Heirloom Comfort. Send FREE samples of coverings and literature without obligation.

Name _____
Address _____
City & State _____

... in exquisite down-proof satins, taffetas, sateens. Wool Comforts Re-Covered Too.

* ALSO... Old Featherbeds converted into heirloom, cloud-soft feather-fluff comforts by ALDEN secret destemming process.

Absolute Satisfaction Guaranteed

Wonderful Way to Show off Your Plants!

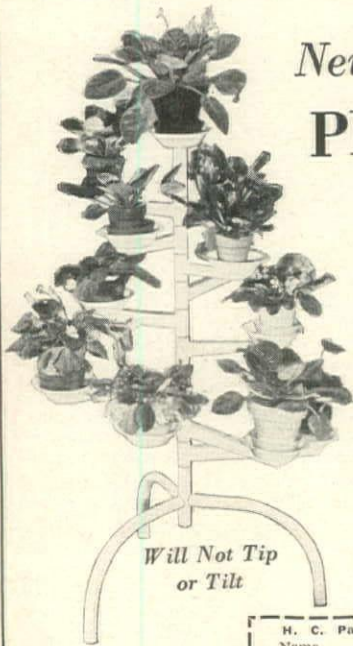

New AFRICAN VIOLET PLANT STAND

- Holds 11 Plants
- 10 Movable Arms
- Helps Plants to Thrive

Here's the wonderful new way to show off your African Violets and other house plants. This beautiful stand is 40 inches high. Built of the finest all-steel construction with lasting green or enamel white finish (your choice). Movable arms extend 6 to 12 inches from center shaft, so plants get more sun and air and grow as never before. Takes up little floor space. Easy to clean. Use indoors or out. Now only \$14.95 plus \$1.00 for postage, handling. Send check or money order. C.O.D.'s welcome. Immediate delivery. Your complete satisfaction guaranteed of course. A wonderful gift for any plant lover.

H. C. Paulk, Dept. 67-M, 304 Kansas Ave., Topeka, Kansas
Name
Address



Design and Build Your Own WROUGHT IRON FURNITURE

Simply fasten legs with screw-driver to plywood, flush doors, etc. Screws are included. Finished dull black.

Leg Height	Attach under	Diam. Iron	Price set of 4
6" sofa, couch	1/2" rd.	3/8"	\$ 7.95
9" bureau	3/8"	3/8"	6.75
12" coffee tbl.	3/8"	3/8"	6.95
16" cocktailtbl., bench	3/8"	3/8"	7.95
22" lamp, end tbl.	3/8"	3/8"	9.95
28" dining tbl., desk	1/2"	3/8"	14.95

Shipped prepaid, No C.O.D.'s. Calif. residents please add sales tax.

E. F. LAWRENCE IRON WORKS
Dept. HG-3 2911 Whittier Blvd.
Los Angeles 23, Calif.



For Your Garden

This chubby little fellow with Jug and Bird Bath is 25 in. high, 28 in. wide. The jug can be piped for running water. Made of Pompeian Stone—\$65.00 f.o.b. New York. Figure now for bird bath \$35.00.

Write NOW for our catalogue, picturing a great variety of lovely ornaments in Stone, Bronze and Lead for House or Garden—from \$5 to \$1,500.

10c please for mailing.

Erkins Studios

Visit our GALLERIES

38 West 40th St., New York 18

A SIGN WITH YOUR OWN NAME

Dress up your home with this graceful Hagerstrom original. Made of aluminum, framed in wrought iron bracket 16" wide, 18" high. Mount it on post, tree or house. **\$18.50**

Letters 30c each both sides. They are white finished aluminum—easy to read. Can be removed for refinishing.

THE DEER PATH

COPPER LANTERN.

Charming with or without the sign. Well made of heavy copper to last years. Black finish. 21" high, 13" wide. **\$19.50**

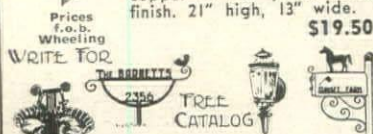

Hagerstrom METALCRAFT STUDIO

Handcrafted Specialties since 1922—Weather-vanes, Mail Boxes, Door Knockers, etc.
42 Old Milwaukee Road, Wheeling, Ill.

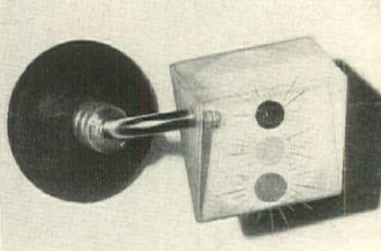

LAZY DRIVER?

"Spotsy" saves you that tiresome leaning forward and looking up to watch the traffic signal. Scientifically designed, precision ground lens brings to eye level exact, clear image of traffic signal. Held securely in place with large vacuum cup. Bracket ruggedly constructed of non-rusting aluminum alloy. **\$1.00 ppd.** For interesting gift ideas send for our catalog.



444 H Belvedere Ave.

Baltimore 12, Md.

SHOPPING

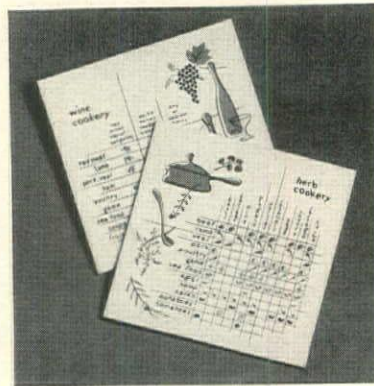

Delectable cookery will result from the use of these two charts which are reproduced on 8" tiles. One chart gives hints on how to use herbs; the other explains the use of wine in cooking. Tiles are white, decoration and directions are in green. \$3.25 ppd. for one. Holiday House, 23 Bellevue Theatre Bldg., Upper Montclair, N. J.



Piggy bank. If you feed this plump porker a good balanced diet of dimes and quarters you are apt to win a prize (at least \$25) for your diligence. The little pig is made of silver-plated metal and it makes an amusing ornament for almost any room. About 3" high. \$6.50 ppd. Nelmor Jewelers, 901 Bergen Ave., Jersey City, New Jersey.



Velva-Glide furniture cushions are what you need if your easy chairs, your heavy tables have a tendency to mar polished floors. Made of steel with a rug-wool cushion, they are simple to install. However, they cannot be used on furniture which has *caster-sockets*. \$1 ppd. for 16. Walter Drake, Colorado Springs, Colorado.

Cut your Score with

Ben Hogan's ROLL-OUT GOLF GREEN

It's easy to perfect your putting on this realistic green. Ideal for home, rumpus room, den or porch. 8' long, 21" wide. Automatic putting cup. Packed in sturdy store-away tube. \$9.95 postage prepaid.

YUND BROS.

Distributors & Sales Co., Inc.

Dept. HG

39 New Scotland Ave., Albany, N. Y.



Rivals Real Grass

SPRING CLEAN-UP SIMPLIFIED

Here is the answer to a home owner's prayer. This new rugged lightweight steel attachment mounted on a top-quality rake makes yard clean-ups fast and simple. A year-round tool, it handles mulch, leaves, garden cuttings and twigs with ease. Lawn and garden refuse can't clog tines. If desired, attachment slips on and off in a jiffy.

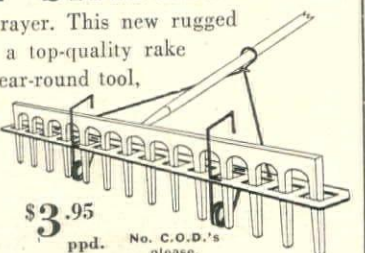

Rake and attachment only
Make check or money order payable to:

\$3.95
ppd.

No. C.O.D.'s please.

THE BASEMENT WORKSHOP Slingerlands, New York

AROUND

Velvet-soft pinwale round-corner corduroy bedspreads at remarkable prices: \$19.95 for twin size; \$22.95 for full size; \$32.95 for king size (118" x 106"). The 11-inch 3-letter monogram is \$5 extra. Eggshell, rose, gold, wine, red, gray, dark blue, hunter, cocoa. All ppd. Swatches on request. Colten's, 19 Central St., Wellesley, Mass.



Dial M for marjoram, or **C** for chili powder in this six section spice dispenser. Made of plastic, it is simple and most convenient to operate as each spice is contained in a separate and removable container. All you do is fill them. About 2 1/4" in diameter and 3 1/2" high. \$1.10 postpaid. Elron, 219 West Chicago Avenue, Chicago.



Record Rack is a house gift which will give years of pleasure to the entire family. It's a beautifully finished piece of furniture. Made of hand waxed pine, and it will hold 50 albums of any size. About 27 3/4" x 22 5/8" x 15 1/2". \$29.95 exp. coll. From Craft Wood Products, Osgood St., Andover, Mass.

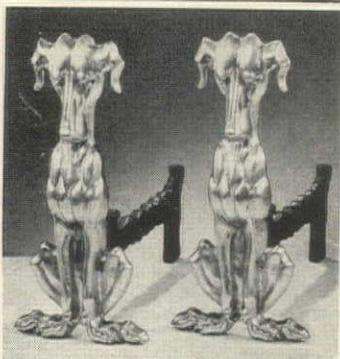
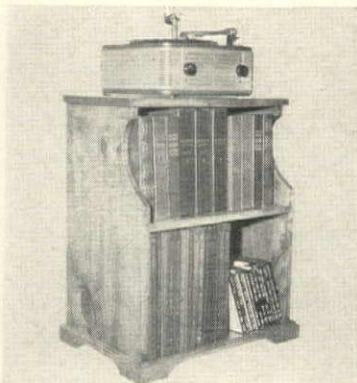

FAITHFUL HOUND DOGS ANDIRONS

This handsome pair of hounds will take very seriously the job of guarding your hearth. Made from a very old pattern, but a new popular size, with adjustable log rests.

18" High and weigh 40 pounds

Solid Brass Dogs.....\$29.95

Cast Iron, black satin finish.....\$19.95

Catalog of other sizes 9 cents. Transportation collect.

TENNESSEE CHROMIUM PLATING CO.

206 Louise Avenue Nashville, Tennessee

Feed Wild Birds at your window!

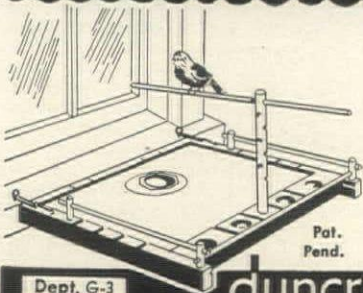

Now! A Brand New Hobby!

Enjoy at close range daily visits of local and migrant birds with this unusual Wild Bird Feeding Station. Beautiful green enamel finish, white trim, 4 seed wells. Removable feeding stick and drinking cup. Sturdy, weatherproof. Attaches to window sill in one minute without tools. Fascinating hobby and unusual gift. Attractively packaged. Fully guaranteed.

ONLY
\$4.95
POST-PAID

Dept. G-3

duncraft 2 So. Main St. PENACOOK, N. H.

Century-Old Beauty

*Authentically
Reproduced
in CAST IRON
and CAST ALUMINUM*

These expertly fashioned copies of century-old originals add lasting beauty to the home. Enameled in hard finished white.



(A) **IMPERIAL CHAIR #255.** A handsome and unusual piece to grace your hall, living room, or porch. 32" high. Seat is 17" x 13", and 20" from floor. Cast Iron, White or Antique Green. Only \$24.50.



(B) **COUNTESS D'ESTE SETTEE.** Exact reproduction of exclusive original owned by one family over 150 years. Comfortable, highly decorative design. Della-Robbian type face-cast graces center of back. 39" wide, 14" deep, seat 16" from floor. White or Antique Green. Cast Iron \$59.50. Cast Aluminum \$72.50. Matching chairs available. Cast Iron \$35.00, Aluminum \$42.50.



(C) **FRENCH DESIGN SETTEE.** Original over 100 years old. 55" long, 35" high, 17" wide. Cast Iron \$100. Cast Aluminum \$125.

(D) **WALL SHELF #18.** 13" high. Shelf is 9" wide x 5" deep. Cast Aluminum. White or Antique Green. \$3.50 ea.

(E) **VICTORIAN FLOWER STAND.** Perfect for hobby plants. 11 movable arms, ranging from 14" at base to 7" at top. Flowers and pots not included. \$24.50.

(F) **ANTIQUE FOOT SCRAPER AND UMBRELLA STAND.** Exact copy of New Orleans antique. Painted white or black. 17" high. Base 11" wide. Cast Iron. \$6.50.

(G) **OCCASIONAL TABLE #85.** Delicate lace design. Original over 100 years old. Glass or marble top. 30" high, top 20" diam. Glass Top \$24.50. Marble Top \$29.50.

(H) **MARBLE TOP TABLE #165.** Formal Venetian top 32" x 18". 16" high. Only \$32.50.

(I) **WALL BRACKET.** 12" long, 6" high. Potholders 4" and 5" diameter. Cast Aluminum. White or Antique Gold. \$4.50

TO ORDER: See complete instructions given in ad directly below.

ANTIQUE IRON CRAFTSMEN
Dept. 3-G, 2500 27th Ave., N.
Birmingham, Alabama

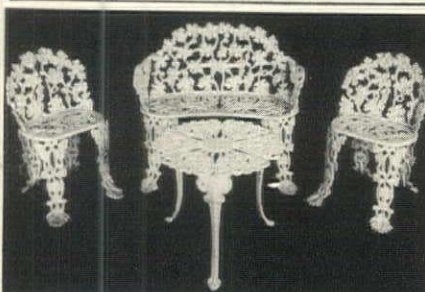

**SPECIAL PRICE on this
Graceful, sturdy GRAPE SET**
Large Settee 32" Wide \$22.50
Two Chairs 16" Wide 30.00
Table #45 11.00
Total \$63.50

**SPECIAL \$49.50 Cast Iron
PRICE \$54.50 Cast Aluminum**

Add \$4.00 each for chairs with arms. Oblong table for same price if you prefer. For 38" wide Settee, add \$2.50.

Crated free. Send check or money order. Pay freight or express when you get shipment. Specify freight or express.

Send for Catalogue

ANTIQUE IRON CRAFTSMEN

Dept. 2-G, 2500 27th Ave., N.

Birmingham, Alabama



JOCKEY HITCHING BOY

\$31.50

This quaint and colorful Jockey Hitching Boy of cast iron will add to the attractiveness of your grounds and bring back memories of the horse and buggy days. Finished in red, white, green and black,

it is 37" tall with a 10" x 10" base. Specify freight or express as you pay shipping charges on delivery. Shipping weight 100 lbs. No C.O.D.'s.

JACK DANIEL

Dept. M,
Centralia, Ill.

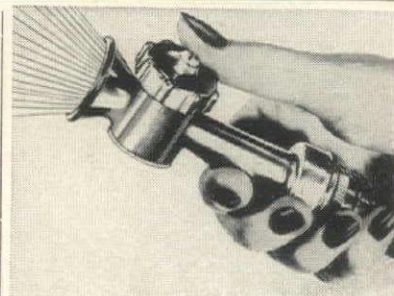

From A Powerful Jet To Softest Rain

A perfectly wonderful hose nozzle to add to any gardener's pleasure. Light, strong, rust-resistant, it has finger-tip control. This Elkay Valve Hose Nozzle gives sprays from seedling dewdrops to jet power. Quick, positive shut off. Will reach roof of a two-story house. (Handy for fire-fighting, too.) \$1.50 ppd. No C.O.D.'s please. Guaranteed to please. (Send 25c for Gardening Hints booklet.) Albin of California, Rm. 63, 1401-13 W. 8th St., Los Angeles 17, Calif.

inactive patterns in sterling



TOWLE

Aristocrat	Dorothy Manners
Benjamin Franklin	Old Brocade
Canterbury	Old English
Chased Diana	Old Newbury
Drury Lane	Seville
D'Orleans	Symphony
Lady Constance	Symphony Chased
	Lady Mary

INTERNATIONAL

Primrose	Rhapsody
Colonial Shell	Beacon Hill
Brandon	Deerfield
Rosalind	Theseum
Dorchester	Old English
Elsinore	Radiant Rose
Empress	Berkeley Colonial
Maintenon	Lady Betty
Whitehall	Pantheon
Simplicity	Elegance
Spring Bouquet	Georgian Maid

And Others

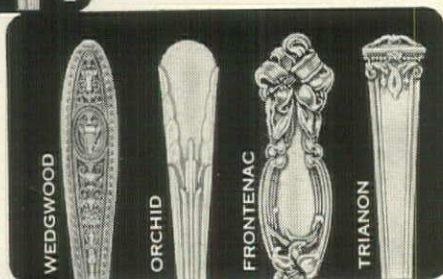

ALVIN

Apollo	Majestic
Cellini	Mastercraft
New Chippendale	Maytime
Florence Nightingale	Miss Alvin
Francis I	Miss America
Gainsborough	Modern Colonial
Hamilton	Regent
Hampton	Richmond
Josephine	William Penn
Lorna Doone	Winchester

Most of these patterns are available for immediate delivery. Some will be delivered this coming Summer. (Price list on request.) Our large stock includes over 500 patterns—some dating back over 100 years.

JULIUS GOODMAN & SON

77 MADISON AVENUE

MEMPHIS, TENNESSEE

Space saver folding door

Now, quickly, easily, install your own FOLDMASTER door in any room. Regain that lost wall and floor space! FOLDMASTER gives maximum passage—will not creep—is rigid, stable, everlasting. Covered in lovely, easy-to-clean vinyl fabrics in your choice of—GRAY—BEIGE—IVORY. Specify color, door size. Immediate delivery.

For doors 2'6" wide x 6'8" \$33

For doors 3'0" wide x 6'8" \$37

Complete ready to install with year guarantee.

Other standard and custom sizes available in 25 colors. Send for folder, prices. Shipping charges collect. No COD's.

ROBERT ARNOLD COMPANY, Dept. A
307 W. Monroe St., Chicago 6, Ill.

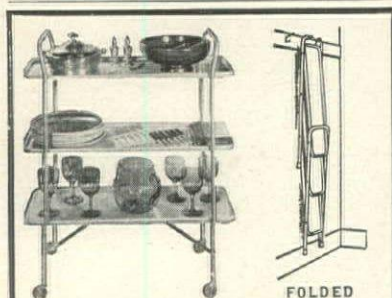

Rolling TRAYTABLE

It Folds! It's Featherweight!

This handy utility table saves many steps. Indispensable for indoor and outdoor service. Sturdily built of aluminum. Three tiers 13½" by 31" height 37".

\$12.95

With stainproof, burn resistant Lamidall trays in grey mother-of-pearl finish.

\$19.75

(Shipping charges collect)

Send for FREE Encyclopedia of Home Entertaining 26

BAR MART
62 W. 45th ST., N.Y. 36, N.Y. MU. 7-1190



BUTTERFLY CHAIR

DELUXE model. Heavy black steel frame. Durable, removable canvas sling. Reinforced double corner pockets. In black, white, yellow, red, green, chartreuse, orange or terra cotta. For modern interiors, porch or patio. Shipped express collect. Fully GUARANTEED. (Add'l duck slings—\$4.25 ea.)

\$745

AUTHENTIC model. Like classic original. Heavier, larger steel frame, heavier "number 10" duck, same colors as above. This model price-fixed by mfr., but we prepay shipping charges anywhere in 48 states.

\$1495

(Add'l duck slings—\$8.45 ea.)

No C.O.D. please. Money refunded if not satisfied.

THE YARDSTICK
"For Modern Interiors"

Dept. HG 7, MANHASSET, L. I., N. Y.

SHOPPING



Easter eggs from Austria.

These are handmade of wax and the scenes set into each egg shadow-box fashion are enchanting. Your choice of the Infant Jesus with baby lambs or Hansel and Gretel in the forest. Colors: green, blue, yellow, lavender. About 3¼" high. \$3.25 ppd. Gina & Selma, 1048 Lexington Avenue, New York.



Dripless pitcher. There isn't a woman alive who won't welcome this amazing pitcher. It's just about perfect for light batter, for fruit juices, for ice tea or lemonade. Made of heavy-walled plastic in a modern design. Chartreuse, gray, green, rose. 10 oz. capacity. \$1.59 ppd. Order from Fischer's, 43-67 Bowne St., Flushing, N. Y.



For the perfect log fire: fire dogs. And the ones shown here are about the finest you can buy. They fit over the iron bars on your andirons, they help create a better draft, and are a safety measure because they hold logs securely. Iron finished in black. 18" x 4½". \$7.95 exp. coll. Canton Iron, 2408 13th Street, Canton, Ohio.



... From Colonial Days!

AGE-OLD COFFEE TABLE

Note the handsome, sturdy, dull-black-finish cast stove base reproduction on this solid coffee table! Will last a lifetime. Available with solid cherry, Mahogany or Pine top. Alcohol proof. Wonderful as a fireplace bench too! Weighs 27 lbs. 36" long, 18" wide, 17" high. Permanently pleasing. Satisfaction guaranteed.

Tops Of:	Pine	Mahogany	Cherry
36" Long.....	\$22.50	\$24.50	\$26.50
48" Long.....	26.00	29.50	32.50

No C.O.D.'s Please Express Collect

Booklet on Request

THE VALLEY SHOP • H. B. PRATT • RD 3 • PLAINFIELD, N. J.
Custom Cabinetmakers Corner Stirling & Valley Rd., Watchung



SELF-WATERING PLANT TRAY

African Violets and hard-to-grow plants will thrive in this ideal tray. Just attach to your window sill... add gravel and water. Plant roots absorb moisture and grow better with less effort. Sturdy, galvanized steel tray is removable for cleaning.

Light gray finish—guaranteed waterproof. Overall length 28½" x 10" wide x 2" deep. Mounting brackets and screws included. No C.O.D.'s please. \$5.50

Special Sizes Made to Order. Prices on Request.

POSTPAID

BELMORE 2260 CROTONA AVE., New York 57, N. Y.

AROUND

Shoe, shoe baby, don't worry about those expensive pumps you bought and can't wear because they hurt. Send them to Century to be made into fashion-right toeless pumps which are a joy to wear. \$3.95 for this service. Send for free mailing carton and catalog. Century Shoe Repair Factory, 210 Park Avenue, Baltimore, Maryland.

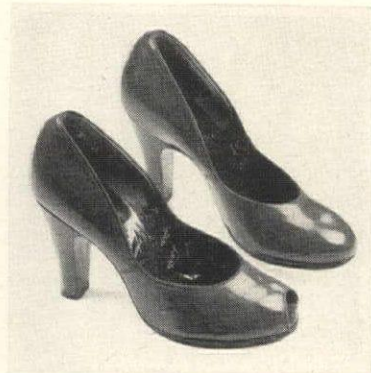

The smoker's friend: Tel-tray. It is simple to attach to your telephone; it has a covered compartment for cigarettes, a slot for matches, a removable glass ash tray. And it will provide the utmost in comfort when you are listening to a longwinded conversation. Black plastic. \$2.98 ppd. Bingham's, 505 Fifth Avenue, New York.



Clever device: trick cigarettes. These look like lighted cigarettes and they are perfectly wonderful for the person who has given up smoking (poor soul) but who feels better (psychologically) with a lighted cigarette in his hand. Use them as a gag, too. \$1 ppd. for box of twenty. J. J. Anthony, Box 402, Milwaukee, Wis.

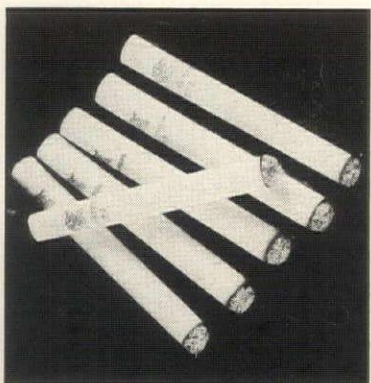

Screws in like a light bulb!
Amazing New TOLE HANGING LAMP
No wires to connect. Imagine, now you can change a lighting fixture with a twist of the wrist. Wherever a light bulb can be screwed in, you can hang this delightful lamp! It's red tole metal trimmed with shining brass... 8" dia., 9 1/2" high. Has opal glass reflector. Takes 100 watt bulb.
No wires to connect. Only \$5.75 postpaid
Satisfaction guaranteed or money refunded.

artisan galleries
FORT DODGE IOWA

SIX MORE JAM POTS ALL IN A ROW!



JAM POTS
Set of 6 ppd. \$7.95
Individually \$1.50

All the charm and tradition of New England in these versatile little Jam Pots, each a signed original by KNESETH DENNIS—an authority on Early Americans—are 3 inches high, holding 7 ounces. Oven or refrigerator proof, they can be used as individual serving dishes, also hold pins, paper clips and other household "scatters." Colonial blue on soft white background. Gift-wrapped at your request.
Send for our illustrated brochure of Old New England Potteries.
63 HG Commercial Street Provincetown, Massachusetts

The GALLEY—
on the tip of Cape Cod

SAVE! Order by mail Finest Imported Rugs WRITE FOR FREE COLOR CATALOG

HAND HOOKED RUGS

Room sizes—throw rugs 9'x12' \$67⁵⁰ ppd.

The world's finest hand hooked rugs in all sizes from 2'x3' (only \$3.75) to 12'x18' (only \$137.50). Round, oval, oblong; 10 decorator designs. Long wearing, luxuriously textured in colorfast long staple cotton yarns. We'll send information on sample rugs.

MANILA HEMP RUGS

only 45¢ a sq. ft. for standard sizes

You'd regularly pay 75¢ and more for this quality. Our custom made price only 45¢ a sq. ft. for standard 9 ft. (width or length) sizes. Special sizes, 50¢ a sq. ft. Light natural color. Bleached white, checkerboard, 36" squares also available. Send 60¢ for sample square.

SISAL HEMP RUGS

in decorator colors

9'x12' only \$52⁵⁰ ppd.

Square patterned rugs woven seamless in gray, beige, yellow, green, brown, or off white. Send for free color swatches.



CARABAO
SPECIAL PRODUCTS COMPANY

Money back guarantee

CARABAO SPECIAL PRODUCTS COMPANY Dept. GM
950 Columbus, San Francisco, California

Please send me free color catalog

☐ Hand Hooked ☐ Manila Hemp
☐ Sisal Hemp ☐ Enclose 60¢ for sample Manila square

(please print)

Name _____

Address _____

City _____ State _____

QUAINT QUILT

... which doubles as a spread since it is large enough to cover pillows (finished size is 86" x 96") and no dust ruffle is needed. An adorable old heart pattern is printed on both sides of the quilt to make it reversible. Ruffled edge. Is so wisely washable. Comes in Valentine red, green or blue on white.

\$18.95 plus 50¢ each for mailing.

EDITH CHAPMAN



50 Piermont Avenue • NYACK, N. Y.

Bunny. They are wonderful -
and so comfortable -
Very Truly yours,

The distinguished writing reproduced above is from one of many letters in praise of our Bunny, which, as will be obvious from the photograph, is designed for bunion relief. Not one of our testimonials has been solicited.



The Bunny is made of ultraporous sponge rubber that flattens in the shoe and disguises bulge; it combines in one piece cushion and toe-straightener. Washable, of course, and lasts months.

Once in position under the stocking it "stays put" all day in perfect cool comfort. The elegant way without unpleasant plasters.

Our guarantee is "complete success or refund." The price of the Bunny is \$2.00 or the pair \$3.85 (fits either foot) postpaid, from the makers. No C.O.D.'s, please.

PERARDUA PRODUCTS (P-9)
Box 46 Old Greenwich, Conn.



Personalized TREASURE DOME MAKES GRANDFATHER'S WATCH USEFUL

Beautiful graceful "bell-case" displays treasured heirloom watch. Available now with a personalized NAME PLATE. TREASURE DOME (T. M. Reg.) makes old family watch into a modern timepiece fit for the desk of a king. Decorative and useful any place in the home. Easy to wind. The Dome is made of crystal-clear DuPont Lucite with a wooden base of blond, ebony or mahogany. Choice with new personalized NAME PLATE at \$4.95, three word imprint, print clearly, or without name plate, plain \$3.95. We pay postage. No COD. Write for free catalog, to Carol Beatty Co., Dept. 7H, 635 So. Kenmore Ave., Los Angeles 5, Calif.

Saladmaster

PERFORMS MIRACLES
WITH FOODS

WONDERFUL FOR SPRING
SALADS

GUARANTEED FOR
10 YEARS



THE GIFT SUPREME — to yourself — to others. You've seen it on television. You've read about its marvels in magazines. Truly the wonder machine. Prepares food 200 ways... luscious salads — cuts paper-thin potato chips — shoestrings and French fries — shreds coconut — peels celery and apples — prepares baby foods, health foods and vegetable juices. Blades of rust-proof, stainless, 20-gauge cold-rolled solid steel. Completely chrome plated — looks like jewels. Easy to clean! You'll thrill to its amazing speed and ease of operation. Safe enough for a child to use!

Chops
Peels
Waffles
Slices
Crumbs
Shreds
Strings
Grates

Complete with 5 mirror-like CUTTING CONES (guaranteed not to dull, rust or stain), RECIPES and INSTRUCTIONS. Only \$29.95, plus state sales tax. Higher outside United States. Postage paid if check sent with order.

SALADMASTER SALES, Inc.
131-HG3 HOWELL • DALLAS, TEXAS

CANDY STORE JARS OF MANY USES!

GROUP A: ¼-lb. size; for herbs, spices, candy, tea, etc. **\$3.75**
Set of 4, prepaid.

GROUP B: for pretzels, nuts, clear canisters, etc. Set of 4 jars; assorted sizes (1-lb., 1½-lb., 2-lb., 5-lb.) Prepaid. **\$6.00**

On group B add 50c west of Miss.

Satisfaction Guaranteed or Money Refunded
Send Check or money order. Sorry, no C. O. D.'s

MALCOLM'S
HOUSE AND GARDEN STORE
526 N. Charles St. Baltimore 1, Md.

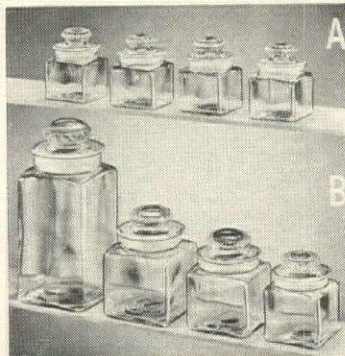

Best meat you ever ate!

Chef's **\$1.50**
ppd.

PRESSURE SEASONER

Seasons meat from inside

Forget old fashioned, ineffectual meat seasoning methods. Put seasonings in top of CHEF'S PRESSURE SEASONER, add liquid, seal, insert. Steam builds during cooking; forces delicious flavor all through meat. Tested by William Lachman, Chef of Biltmore, Los Angeles. Money back guarantee. Send check or money order today.

TOWLE MANUFACTURING COMPANY
Dept. G3 • Walnut Creek, California



Tasty Variety for

LOW SALT DIETS

★ Brighten monotonous salt-restricted diets with tasty Cellu Low Sodium Foods! Try this Special Offer, and see just how flavorful they are: One 7¼ oz. tin Dietetic Salmon; One 4 oz. jar Sodium-Free Baking Powder (wonderful for biscuits, crusts, etc.); one 6 oz. jar Dietetic Peanut Butter; One half pound loaf Dietetic Cheese (sodium content less than milk). All sent ppd., **\$2.55** only

Order by mail. No C.O.D.'s please.

ALSO—Send for Free Catalog Low Sodium Foods

CELLU LOW SODIUM
Dietary Foods

CHICAGO DIETETIC SUPPLY HOUSE Inc.
1750 West Van Buren Street Chicago 12, Illinois

"COME 'N GET IT"

WHEN SERVING... Don't overlook these naturals for the game room, patio or on the lawn — "COME AND GET IT" NAPKINS and a "COME AND GET IT" TRIO of miniature New England Firkins with gay molded plastic liners that clean

so easily. For Hot or Cold Sauces - Jam - Cottage Cheese - Olives - Fruit Slices - Onions, etc. Plus a serving tray designed to keep the Firkins from sliding. Satisfaction Guaranteed

Complete
\$12.95
POSTPAID

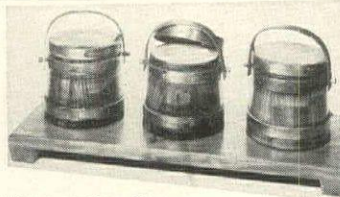

CHEF'S
SPECIAL
13½ x 13½
28 INCLUDED

Stemwell

FREE NEW BROCHURE AVAILABLE

1532 REGENT STREET, SCENECTADY, NEW YORK

SHOPPING AROUND



Pretty as a picture will be the comment when you wear one of these organdy aprons. The white one has a hand-painted dahlia, the green one an orchid. You outline flower in silver metallic thread on white apron, in gold metallic on green. \$2.50 postpaid for each with metallic thread. Downs, Dept. 1437, Evanston, Illinois.



The perfect vase for a large flower or leaf arrangement is this handsome import from Italy. It's copied from an antique Roman jug; it's executed in burnished copper. And the two pouring lips make it easy to empty. About 17½" high. \$18.50 exp. coll. Art Colony Industries, 69 Fifth Ave., N. Y.



A touch of luxury is psychologically beneficial. And this sheepskin rug is a luxury anyone can afford. It comes in two wonderful pastel colors: pink or blue. \$16.95 postpaid. Or in white or a soft creamy natural color. \$12.95 postpaid. It's suitable for modern or traditional rooms. Brandicalf, 10 High St., Boston, Mass.



THE ARISTOCRAT OF COFFEES

The flavor and aroma of SEA FARE COFFEE is different. Because only small batches of finest quality South and Central American bean coffee are used in an original blend, you get a better-tasting, flavorful cup of coffee. It is the same coffee used at our **3 lbs. \$3.50 ppd.** world famous Aristocrat of Sea Food Restaurants. **2 lbs. 2.40 ppd.** **1 lb. 1.25 ppd.**

Satisfaction Guaranteed

Send Check or Money Order.

No C.O.D. Dept. HG-3

Sea Fare

The Aristocrat of Sea Food Restaurants
1033 1st Ave., New York 22, N. Y.
Visit our Restaurants when in New York



BEAUTIFUL • STURDY • VERSATILE LAZY SUSAN TABLE

Hand fashioned by career craftsmen from solid wild cherry and solid walnut. Choice of highly resistant hand rubbed, satin smooth finishes. In keeping with the finest surroundings. Reflects hospitality and charm of Colonial days. Diameters 48" or 60", regular or extendable. Lazy Susan is removable. Starting price approx. \$135. Open stock. Send 20¢ for actual photos, wood samples, prices, descriptions of Lazy Susan, coffee and end tables, cupboards, chests, chairs, other authentically designed Early American reproductions. Guaranteed. Visitors welcome. Write Dept. 306.



WINEMILLER'S
Colonial Reproductions
COLDWATER, MICHIGAN



The Plymouth Cranbrook Sedan and the Plymouth Savoy,
shown at the Greenbrier, White Sulphur Springs, W. Va.

*The architecture of an automobile can kindle a light in its owner's eyes and warm
the pride of possession. As, indeed, the balanced new beauty of the Plymouth does.
And beneath this beauty, unseen, is the integrity of the engineering that created it...
a low-priced car, built so well, to look so well, to serve so long and well.*

PLYMOUTH

91 ways you can have
ORIGINAL
COLOR-SCHEMES
for your home on a low budget



Acme Quality Paints used in this photograph are Acme No-Lustre Sagebrush Green, No. 87, and Citron Yellow, No. 86.



Acme Fashion-Right Colors are available in all 29 House & Garden colors for 1953.

Free color-card albums, at your Acme dealer's, show you exactly how you can apply Acme Oil Flat No-Lustre and Semi-Gloss in more than 91 modern color schemes chosen by one of America's foremost color consultants. You can even include your present rugs, drapes, furnishings in the color scheme of your choice.

A week-end painter's dream are these lovely Acme colors, all mixed and ready to use. They cover walls and woodwork with one coat, dry hard overnight,

almost *flow* from brush or roller, leave no marks. A cinch to apply. They're scrubbable, durable and lovely to live with.

Get custom colors, too! Acme Fashion-Right dealers will show you, with the exclusive Fashion-Right Color Service, how you can combine your favorite color with over 1,000 decorator-planned color schemes! Mixed while you wait, Fashion-Right is available in flat, eggshell, semi-gloss, enamel, exterior house paint and concrete, brick and stucco finishes.

ACME QUALITY PAINTS, INC.

Detroit 11, Michigan—makers of Acme Quality Paints, Fashion-Right, Super Kem-Tone, Kem-Tone, Kem-Glo and Insecticides.



NOW ... CURTIS BRINGS YOU

THE WOMAN-STYLED KITCHEN

YOU ASKED FOR!



styled by
women!



tested by
women!



Women designers—women home economists—thousands of women homemakers—helped design and style the new Curtis kitchens for YOU! They found the 53 kitchen features women want most—and put them all into cabinets that fit any size or space, any kitchen arrangement, any style of home.

NEW BEAUTY! You can have your new Curtis kitchen in charming *natural birch*! Or, if you prefer, your cabinets will be delivered with a white finish coat ready for you to decorate in the colors of your choice. Smart new flush doors and drawers create a modern unbroken surface—and wood provides the warm, natural, enduring beauty which women want. Exclusive Curtis hardware is furnished.

approved by
women!

NEW CONVENIENCE! There'll be less bending, stretching, stooping in your new Curtis kitchen! Everything is within easy reach. Sliding trays and drawers—a revolving "Lazy Susan" corner cabinet—hanging pan units—swing shelves—are only a few of the marvelous new Curtis conveniences.

NEW STORAGE SPACE! Now you can have abundant, all-purpose storage space... wall and floor cabinets, "Island" units, smart new storage accessories, vertical filing cabinets . . . dozens of other features!

LEARN THE 53 CONVENIENCE FEATURES YOUR WOMAN-PLANNED KITCHEN WILL CONTAIN

Send today for this colorful 24-page idea book showing 53 wonderful features you can have in your woman-designed Curtis kitchen. Here's a book that makes it fun to choose kitchen arrangements and color schemes! Mail the coupon for your copy.



Curtis Companies Service Bureau
674 Curtis Building
Clinton, Iowa

Please send your new Curtis kitchen idea book. I enclose 10 cents.

Name.....

Address.....

City.....State.....

1866
CURTIS
WOODWORK



BRAVO FOR TAFFALLURE CURTAINS THAT SHED WATER LIKE A ROSE PETAL!

Now, for the first time...you can buy waterproofed acetate taffeta shower curtains!

Our lovely Taffallure curtains have been "Aquatized" by a very secret Kleinert technique.

We've waterproofed only the *backs*...so the Taffallure keeps its original beauty...and you *don't* need a separate liner. "Aquatized" curtains drape beautifully...are heavier...and less likely to blow.

20 decorator shades. About \$6.95. Matching window drapes (not "Aquatized") about \$4.95.

"Aquatized" moire Taffallure shower curtains about \$7.95. Matching window drapes (not "Aquatized") about \$6.95.

[®] *Kleinert's* **K**

TAFFALLURE SHOWER CURTAINS

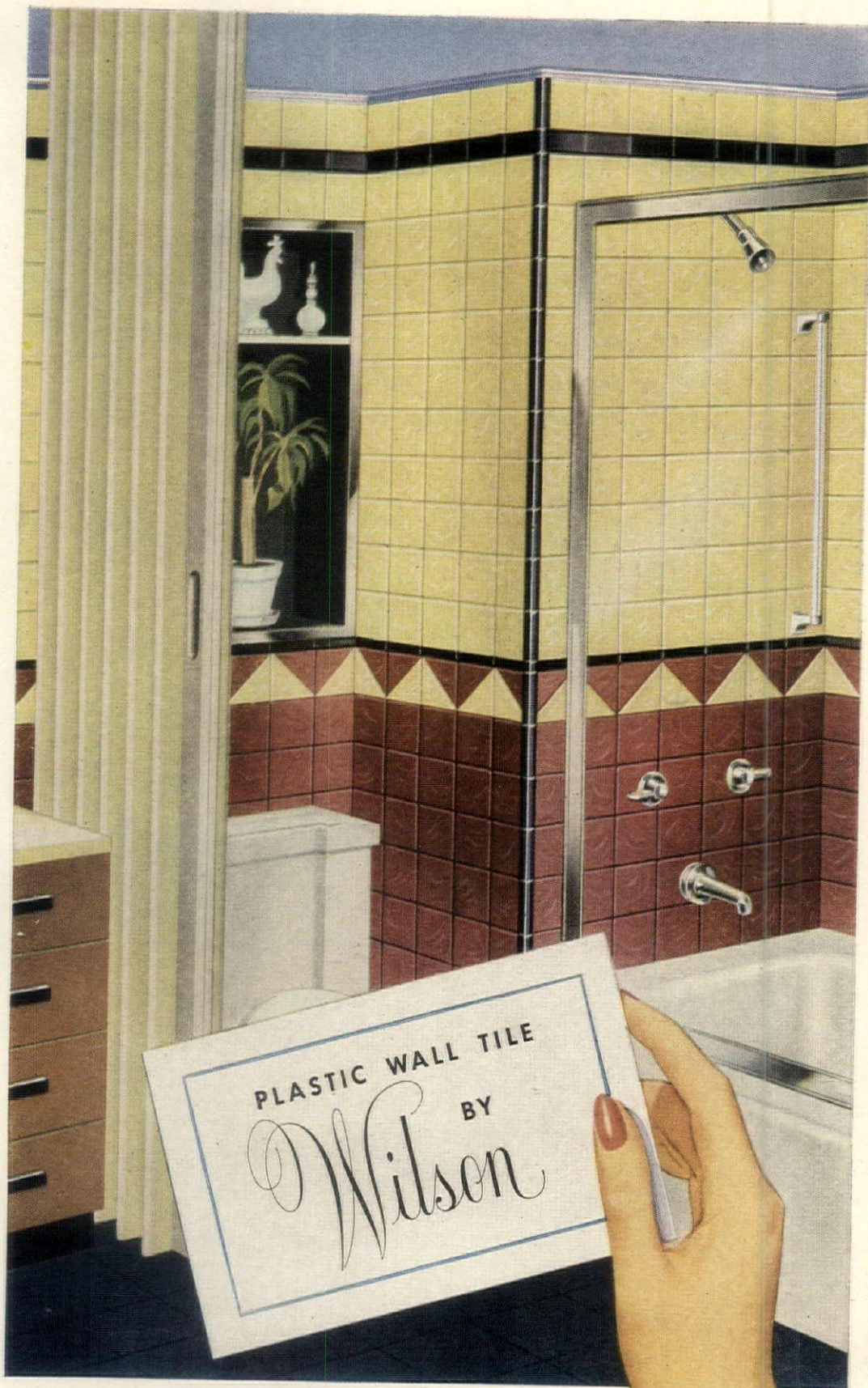

*Y*OUR WALLS will have this colorful, sparkling beauty for years to come—and inexpensively, too—when you tile the modern way with famous-for-quality WILSON LOCKBACK® PLASTIC TILE.

WILSON Plastic Tile *can't* chip, craze, crack, or peel . . . colors go *through* the tile, won't fade or wear off. Wilson tiles are made of virgin polystyrene, and they carry the hallmark of the U. S. Dept. of Commerce Bureau of Standards for flawless, uniform quality.



Write for your free, full-color Wilson Folder H33 to help you plan your beautiful walls with WILSON Lockback Plastic Tile. And, for budget installations, ask about Wilson's Econ-O-Tile.

ONLY WILSON offers the famous "Lockback" feature in plastic wall tile. See that 45° undercut on edges and ribs—that means your Wilson tile *locks mechanically* to the wall; requires less mastic

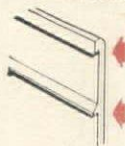

than ordinary tiles. And the reinforcing ribs positively prevent "dishing" or "cupping".

WILSON PLASTICS, INC. . . . Sandusky, Ohio



"Lovely Lavanette makes her bathroom a showplace"...

Beauty for all to admire! Yet with its lovely lines and colors, Lavanette is a *practical* part of any bathroom—old or new. It fits snugly into a small space, and within it there's room for *everything*. Drawers are especially designed for convenient, organized storage of cosmetics, bobby pins and shaving items. It even includes a medicine cabinet—with a hidden locking device to protect curious children. Lavanette is built with harmonizing porcelainized bowls, baked enamel cabinets and durable, one-piece plastic vanity tops. Available in a choice of exciting, contrasting color combinations to make your bathroom truly a show-place.

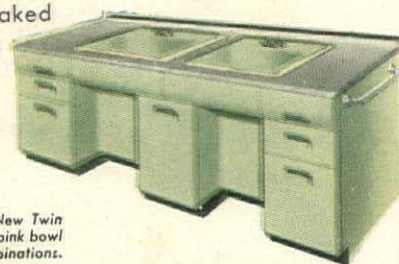

Top right: Lavanette, sandstone bowl and cabinet, red linen top. Right: New Twin Bowl Vanity, green bowl and cabinet, mother-of-pearl top. Below: Vanette, pink bowl and cabinet, mother-of-pearl top. All models available in five color combinations.

Beauty Queen

**makes your kitchen
a showplace too!**

Ask your Beauty-Queen dealer to also help plan your new or remodeled kitchen. A choice of sinks, base and wall cabinets to fit into any kitchen as though custom made. Equipped with one-piece, **GENERAL ELECTRIC** lifetime Monotop counters, with selections in exclusive patterns and colors.



MAIL COUPON TODAY

**TOLEDO DESK & FIXTURE CORPORATION
MAUMEE, OHIO**

Please send full color literature. I am interested in
bathroom elegance in kitchen planning

Send information on G-E Monotops for sinks
and counters

Name

Address

City

County State



SHOPPING AROUND

The next wedding gift on your list could be one of these two handsome knives. Handles are sterling silver; one in an antique Georgian pattern (16" long, \$11.50 ppd.); the other in a beautifully wrought Tiger Lily pattern (12" long, \$8.50 ppd.). Blades are serrated, stainless steel. Tax incl. Clark & True, Middletown, Conn.

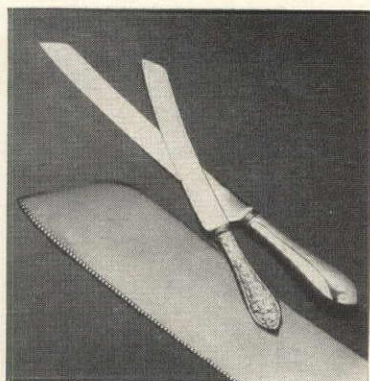

Adap-table as the name implies has a dozen uses. Because it has a top that tilts to any angle up to 75°, it is perfect for sickroom, for nursery, for sewing, or for drawing. Made of metal with a walnut-finish top. Adjustable in height from 25" to 37". Folds for storage. \$10.98 exp. coll. Beaumont, 133 Lexington Avenue, N. Y.



Candle table faithfully reproduced from a Provincial antique. It's made of pine rubbed to a soft patina and the turnings are smooth, the top finished with a slight picrust edge. About 22½" high. \$10.95 for one; \$21 postpaid the pair. Solid brass candle holder \$4.25 postpaid. From Helen Gallagher, 413 Fulton, Peoria, Ill.

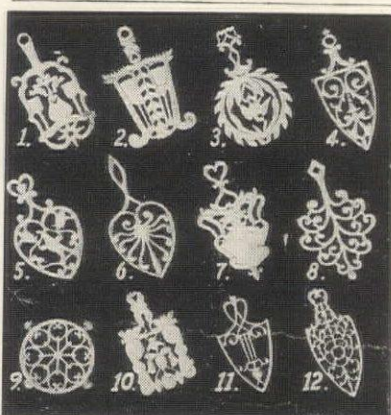

CAST BRASS TRIVETS

Your choice of any of the trivets pictured, in sparkling heavy brass approximately 10" long and cast from original antique molds \$3.25 each. Any 3 for \$8.75; 6 for \$16.50 postpaid.

No C.O.D.'s please



Lancaster 1, Pa.



Memory Magic

AT YOUR
FINGERTIPS!

Where's the shopping list? ... When is the PTA meeting? ... when and where is anything?

Keep daily reminders at your fingertips ... know the answer to countless questions. The RITEWELL PIN-UP CHALK BOARD does the trick!

Convenient way to pin memos on cork or write messages on chalk board. Ideal at freezer, near telephone, in children's room or kitchen.

Beautifully finished frame with EYE-EEZ GREEN or VELVET BLACK chalk board. 13" x 18", \$3.95; 18" x 24", \$5.75. Shipped postpaid with money-back guarantee. — No C.O.D.'s.

Spencer-Rheam Dept. C
101 Park Avenue, New York 17, N. Y.



VERSATILE DINING or DESK CHAIR

Handsomely styled dining or desk chair for smart seating comfort. Combines versatility with good design. Black wrought steel frame and laminated maple or walnut backs. Comfortable foam rubber seat upholstered in fine, durable, yarn-dyed denim. Colors: Cocoa Brown, Slate Grey, Raspberry Red and Lemon Yellow.

Formerly \$19.95 Now only **\$14.95**

Also available in 4 beautiful rugged tweeds, Black & White, Citron, Coffee, Persimmon \$16.95

Top grade African Camp Chair \$10.95

Sorry, no C.O.D.'s. In N. Y. C. add 3% sales tax. Shipped express collect.

Money-back Guarantee. Send 15c for latest catalog.

MADDEN PRODUCTS

Dept. E23, 7 West 44th St., New York 36, N. Y.

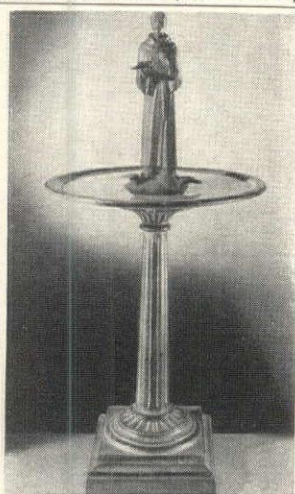

"ST. FRANCIS AND THE BIRDS"

The famous statue of St. Francis, with birds in hand and at base, reproduced in antique finish lead, 19" high. (#178 in catalogue.) Also, the Victorian cast iron bird bath, 22" in diameter, 31" high, white, black or pompeian green finish. (#108 in cat.)

Send 10¢ for cat. on wrought iron garden pieces, furniture (indoor, outdoor), lead and bronze. From \$6 to \$200.

FLORENTINE CRAFTSMEN, INC.
479 First Ave. (cor. 28th St.) New York City 16
LExington 2-3926

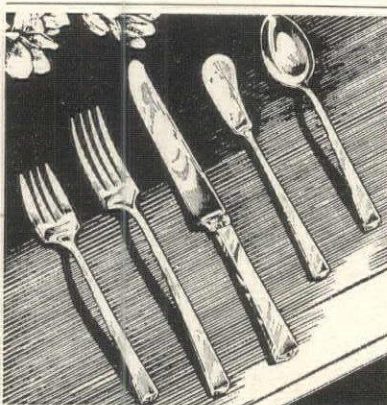

Golden-hued DIRILYTE

Golden-hued Dirilyte is many ways more wonderful than any oldstyle flatware. Its dazzling, lovely color makes possible far more dramatic table settings. Dirilyte is solid, not plated, yet costs less than sterling—a 5-pc. place setting is only \$11.55. It is harder than sterling, gives lifetime service. Smart people everywhere are switching to Dirilyte. Write for FREE beautiful illustrated booklet and price list. Budget terms at No Extra Cost.

ANTIN'S Jewelers and Gift Counselors
114 Baronne St. New Orleans, La.

Liquid Raw-Hide
NEW REDWOOD
PAINT
REDWOOD COLOR
Make Any Wood
Look Like
Redwood



Apply Liquid Raw-Hide Paint—Redwood Color No. 5 to outside wood or metal. Gutters and Downspouts will look like wood. Redwood itself can thus be protected.

Liquid Raw-Hide Paint—Redwood Color No. 5 is Resin-Free (all oil base), made by the exclusive Behr process. Send \$1.85 Qt., \$6.40 Gal. Postpaid.

WOOD FINISHING BOOKLET WITH EVERY ORDER—OR FREE ON REQUEST. Describes other Resin-Free Fine Finishes, clear or colored. GUARANTEED.

LINSEED OIL PRODUCTS CO.

358C DEL MONTE STREET
PASADENA 3, CALIFORNIA

"Specialists in Resin-Free Finishes"

Including Fast-Drying Clear "Blond"

Interior and Fast-Drying Tough
Marine Spar For Indoors or Out.



Beautiful, Rough-Textured
DRAPERY FABRICS
For Ranch Style Living!

From Texas, land of ranches and ranch-style living—come beautiful, rough-textured Itasca drapery fabrics! Used by outstanding American decorators for their homespun, "look of the loom" effect, Itasca fabrics are tailored to the tone of ranch style and modern homes. And you can make beautiful drapes for your entire home—create charming rooms that look expensive, yet cost so little! Itasca fabrics are vat-dyed and washable... translucent but not transparent... make wonderful matching slipcovers, bedspreads and vanities. Designed and produced only by Itasca Weavers Guild, these superb fabrics come in a wealth of textures and colors. Low in cost because they come direct from the loom to you, they are available nowhere else in the world but Itasca!

Decorator originals available only from Itasca—by mail



20 ITASCA
FABRIC
SAMPLES
PLUS
HANDSOME
DECORATION
BOOK Showing
How to Make Drapes
and Slipcovers, only 25¢

SEND NO MONEY
NOW! SAVE UP TO
\$100!

With 20 distinctive Itasca samples and colorful home decoration book, you can plan rooms a decorator would envy! Book contains dozens of smart decorative schemes—detailed instructions for making drapes, bedspreads, slipcovers, etc. With 20 Itasca fabric samples, only 25¢.

ITASCA
WEAVERS GUILD
Dept. HG-15
ITASCA, TEXAS

ITASCA WEAVERS GUILD
Dept. HG-15, Itasca, Texas

Please send me 20 Itasca fabric samples plus home decoration book. I enclose 25¢.

(Print name in pencil)

(Print address in pencil)

State

City

HAPPY TIME for CHILDREN



Also available in Cowboy theme!

Your child will love this colorful "Hollywood Inspired" CLOWN CARNIVAL Birthday Party. This exciting party is exclusively designed to give children the time of their lives. Smart mothers save hours of weary shopping by ordering their Clown Carnival Birthday Party by mail. Guaranteed to arrive on time and fully guaranteed to please you or your money back. Please send Birthday Name.

Clown Birthday Party Contains

60"x102" Jolly Clown plate cover
8" Jolly Clown Plates
Personalized matching napkins
Bike-Riding Clown Centerpiece
Metallic foil Clown Hats
Toss-up Clown Balloons
Clown Masks (not shown)
Circus Band Noisemakers
Carnival Nut Cups
3 fun-packed party games
Clown Snappers with favors
Party for 6 \$5.95 Extra settings 50¢ ea.
Clown Carnival Invitations 6 for 25¢
Birthday Record sung with name 75¢

SAVE POSTAL CHARGES! Enclose check or money order and we pay postage. Money-back guarantee.

PERSONAL GREETING CO.
Dept. 3-H, 93-24 Queens Blvd., Rego Park, N. Y.



"CLOWN"

TWO SIZES FOR TWO USES

BABY CLOWN: The ideal plaything for baby. Just right for baby hands to grasp and hold. Safe for baby. White with red trim. \$1.98 each.

PAJAMA CLOWN: The daytime pajama holder for college girls or children. Excellent decoration. Washable. Red with white trim. \$2.98 each.

Sold only by mail. Postpaid. No C.O.D.'s.
Order from

HERRINGTON CLAN
2102 ADAMS AVE. FLINT 5, MICH.

CHILDREN LOVE TO GET MAIL
especially from

The Little Red Train

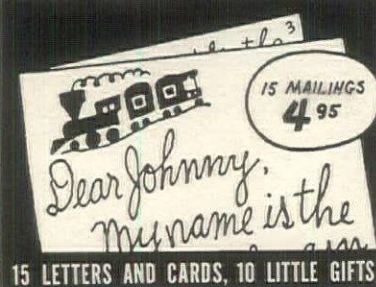

The Little Red Train tours the countryside and sends personalized letters about the cities it visits, souvenir postcards and little presents direct to the child... one mailing every week for 15 weeks, or every other day for a month. It's fun and educational too. An unusual and exciting series for children aged 3 to 9. Excellent for sick children. If child is not delighted, full purchase price will be refunded. SEND CHECK OR MONEY ORDER—WE DO THE REST.

Include your name, relationship, child's name and address, and frequency of mailing desired.

Children's Educational Letters Co.
Fanwood, New Jersey

HAGSTROM'S
Decorative
PICTURE MAPS
FOR CHILDREN

"THE LAND OF MAKE BELIEVE"
Children daily discover new delights in the superbly drawn nursery rhyme characters of "Humpty Dumpty," "Little Boy Blue" and over 50 other favorites. 8 Colors, 37 1/4" x 26 1/4". Map No. 62, PAPER \$2.00 ea.; PLAQUE \$8.00 ea.

"WHERE KIDDS TREASURES LIES"
This map locates legendary treasures and shows the lusty deeds and daring of this famous pirate. Stirs the imagination of boys and girls. Map No. 202—25" x 19" Paper \$1.50 Lacquered Plaque \$5.00

COMPLETE CATALOG OF DECORATIVE MAPS
Send for Hagstrom's 44 page illustrated catalog of Historical, Humorous, Religious, Pirate lore and Children's Maps for the home, school or office. Please enclose 10¢ for mailing and handling costs.

HAGSTROM'S
DEPT. 122, 311 BROADWAY
NEW YORK 7, NEW YORK

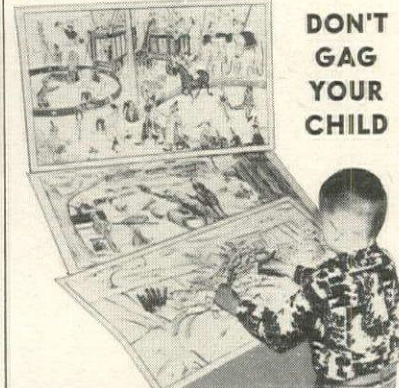

DON'T
GAG
YOUR
CHILD

GIANT COLORING SHEETS

Keep Children Busy for Hours

Child fills in outlines of large size action drawings with crayon—colored pencil—water color—or poster paint. Scenes are almost 3 ft. wide by 20 in. high—clearly printed on extra heavy white paper. Each drawing is a complete picture story—makes excellent child's room decoration. Here is new coloring fun for children of all ages... "Trouble at Ambush Gap"... "Fun Under the Big Top"... "Ride 'em, Cowboy", \$1, ppd. for the set of 3. No C.O.D.'s

GILEMS PRODUCTS

Box 129G Lebanon, Indiana

SHOPPING

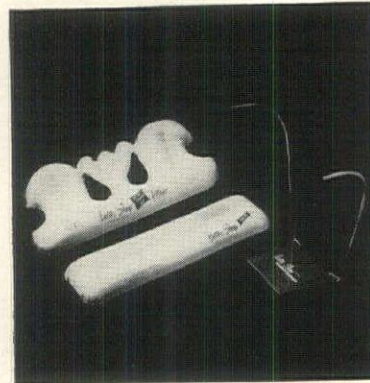

Do you sleep well? If not please investigate the Better Sleep Kit which has caused a mild sensation in the East. It consists of an inflatable plastic contour neck pillow and a knee lift; a lightweight metal blanket support; a manual of instructions. Doctors recommend it. \$9.95 ppd. May Birn, Box 26G, Mt. Vernon, N. Y.

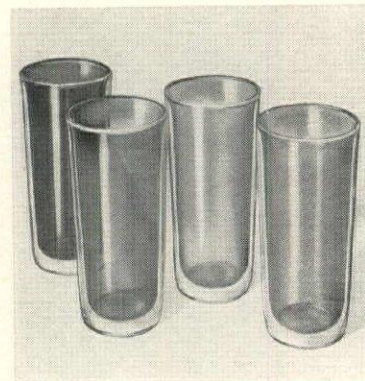

Magic tumblers for long cool drinks are made of vacuum-separated layers of Lucite. This construction is certain to make ice cubes last longer, is sure to prevent moisture drops from forming on tumblers. Assorted jewel colors: red, blue, green, amber. Each holds 10 ozs. \$5 ppd. for 4. Artisan Galleries, Fort Dodge, Iowa.



Victorian replica: the two section nut bowl. It's made of chartreuse and brown pottery and it lends itself gracefully to other uses. Arrange long stem flowers in the center opening which is primarily intended for discarded nut shells; or fill it with ivy plants. \$6.95 ppd. From Carol Beatty, 635 S. Kenmore, Los Angeles, California.

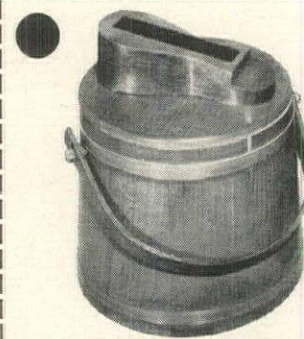

SHOE BUCKET

Made by New Hampshire's craftsmen. Fashioned after the familiar maple sugar buckets. Will hold your entire family's polish and brushes. 10 1/2" high. Maple finished by hand. Stoutly made for years of service. \$2.90 postpaid. Add 25¢ west of Mississippi.

Order Today.

GIFTS OF CHARACTER
East Swanzey, N. H.



SAFE in a regular bed with Youthguard

When your child outgrows his crib, YOUTHGUARD lets him move directly into a regular size bed with complete safety! No tools needed... YOUTHGUARD clicks on, clicks off! Precision-made of hardwoods. Beautiful, hand-rubbed furniture finish in maple, walnut or waxed birch.

AUXILIARY RAIL for attaching YOUTHGUARD to hollywood beds... \$1.95 ea.

Send check or money order (No C.O.D.'s.) Satisfaction guaranteed or money back.

THE VANDALIA COMPANY, 550 Vandalia St., St. Paul 14, Minn.

6.95
ea. ppd.

AROUND

A dream walking? That will be you in this dream of a dress that is so right for now under a fur coat, so right for spring. Made of Everglaze cotton embossed in a quilted design, it has a sixteen button closing, a flattering mandarin collar. White, lilac, green, sky blue. 7 to 15. \$6.95 plus 25c. Gilchrist's, Box 663, Boston, Mass.



The Expando towel rack is a crackerjack. Made of lightweight, sturdy aluminum it is compact when closed, it provides 12 towel racks and a shelf when open. Perfect for the guest bathroom or for the laundry. About 60" high x 53" long x 26" wide. \$5.98 post-paid. Builder's Hardware, 25 Stuart Street, Boston, Mass.



Colorforms is a wonderful book for children but we guarantee that Mama and Papa will steal it. It contains plastic cut-outs of circles, triangles, rectangles, cubes (all in red, blue, green, yellow and white) with which enchanting pictures can be made. \$5 ppd. Colorforms, 340 Hudson Street, New York.



IMPORTED EASTER NOVELTIES
A. EASTER EGG CONTAINERS—beautifully lithographed old-fashioned. German. Open for surprise fillings. 4 1/2". Set of 2.....\$1.00. Deluxe size. 8". 2 for \$3.75.
B. NESTED WOOD CHICK—colorful, hand painted, 2 eggs & tiny chick inside. Adorable! 2 for \$1.00. Giant Nested Chick (not shown) 9 pcs. 5 1/2" \$2.25 ea.
C. SOFT DOWN DUCKLING—Very cute, realistic. 4 1/2". \$1.00 ea., 2 for \$1.50. Dressed Duck (not shown) fancy bonnet, beribboned. \$1.50 ea., 3 for \$4.00.
D. PANORAMA EGG (not shown) Old-fashioned, crystallized, hand decorated, delightful view inside. 5". \$1.50 ea., 3 for \$4.00.
 We pay postage, no COD's.
 10% discount orders \$10 or more.
Q. T. NOVELTY CO.
 Murray Hill Station, Box 54, N. Y. 16

IT'S NEW! THE IDEAL GIFT FOR ALL OCCASIONS

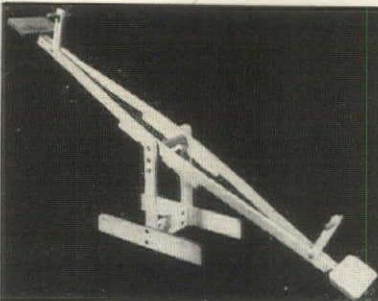

This rigidly constructed, moderately priced all-hardwood SEE-SAW is ideal for indoor or outdoor use... perfect for long wintry days indoors, the ultimate in outdoor use come spring and summer. Absolutely safe and durable, this **ENDURABLE** by BROOKLINE is 7 feet long, with a frame 19 inches high, adjustable to three different heights; has a capacity of 300 pounds. It's "BEST BY TEST". This SEE-SAW is light, and easy for a tot to carry. Features five different weight combinations. Won't harm furniture. Takes minimum storage space. **IMMEDIATE SHIPMENT.** Shipping weight 20 pounds.
 Satisfaction guaranteed, or money refunded.
ONLY \$12.95
EXPRESS COLLECT NO C.O.D.'s
BROOKLINE
 Box 322 Ulysses, Pa.

You are invited to become a member of the **Nelmor Sterling Club**

Choose from Nelmor's 221 patterns of world-renowned Sterling Silver by Towle, Gorham, Heirloom, International, Reed and Barton, Lunt, Wallace, Kirk, Whiting, Watson, Smith, Tuttle, Alvin, Adler, Rogers. Indicate the pattern you desire below. In a few days you will be the proud owner of your chosen precious sterling. Pay \$2.00 a month for one place setting, \$4.00 a month for two place settings, etc. for most patterns. Pay no more than the nationally advertised price. No carrying charges. Each place setting fitted in free anti-tarnish silver roll. First payment is due after you receive your silver. Own and use your silver now—pay for it out of income.

Enroll me as a member of the Nelmor Sterling Club. Send me _____ place settings of _____ pattern. I will pay \$2.00 per month for each setting. Prices include federal tax and are for one six-piece place setting: Teaspoon, Salad Fork, Butter Spreader, Cream Soup Spoon, Knife, Fork.

NAME _____ STREET _____ CITY _____ STATE _____

901 BERGEN AVE. JERSEY CITY 6, N. J. A33

Littletree Established 1937

... in '53 buy Littletree

CYPRESS WEATHERPROOF LAWN FURNITURE

	Stripped	Natural Bark	Rustic Finish
3 pc. sets	\$14.95	\$14.95	\$27.45
6 pc. sets	\$26.55	\$26.55	\$37.65

f.o.b. Winter Park, Fla. Check with order. Catalogue showing chaise longues—steak—barbecue and glider sets on request.

Average weight: 6 pc. set 120 lbs.
 3 pc. set 75 lbs.

Littletree Co.
 Dept. HG-1, P.O. Box 123, Winter Park, Fla.

RELAX in a BARWA

Now only **\$22.95**

The original two-position Barwa can now be purchased for only \$22.95! Enjoy that floating feeling of feet-high relaxation. Give your heart a lift! Lightweight (only 13 lbs. shipping weight), durable aluminum with canvas covers in Green, Yellow, Blue or Rust.

MOTORIZED FURNITURE—You can now buy a Barwa equipped with a vibrator for real relaxation. Stimulates circulation and rests tired nerves. \$59.50 complete with motor. All prices express charges collect. No COD's please. Money back if not delighted. Send 25c for Household Hints booklet.

A mail order exclusive with—
ALBIN of CALIFORNIA Room 1203, 1401-13 W. 8th St., Los Angeles 17, California

SOAKEZE Multiple Root Soaker

soaks 5 plants at one time!

SOAKEZE attaches to garden hose. Has 5 outlets, each with small Koroseal hose attached; two 13 feet long, two 9 feet and one 7 feet. Just place ends of hose at base of selected plants and run a small stream of water for deep, thorough soaking. Light and easy to handle; 5 year guarantee.

Complete unit, ready to use, **\$6.95**
 —for unit with sprinklers, order **SPRINKLEZE**, \$8.95.

Guaranteed satisfactory.
 Send check or MO and we pay postage.

JONS MANUFACTURING CO.
 Dept. MM-5, 406 Dantzler St., Saint Matthews, S. C.

WEATHERVANE and CUPOLA

Make your home outstanding with this popular cupola and weathervane combination. Cupola made of sturdy pine with white paint primer applied—all have copper roof. Complete with wrought iron weathervane. Ready to install on any roof.

No. 10-C 25" high, roof 19" sq.	\$30.82
No. 11-C 30" high, roof 23" sq.	\$35.73
No. 12-C 34" high, roof 28 1/4" sq.	\$46.53

All combinations shipped express collect.
 Weathervane only—\$8.75 postpaid. Height 24", arrow length 21 1/2". Complete with roof saddle and screws. Fits any roof.
 New catalog of wrought iron hardware only 25c.

WILLIAMSBURG BLACKSMITHS
 242 Buttonshop Road Williamsburg, Mass.



KITCHEN MEASURE MASTER

It looks like a brilliantly colored flower in a miniature pot! The "flowers" are measuring spoons—the "pot" is a nest of measuring cups! Spoons are sized to measure teaspoon, 1/2 teaspoon and 1/4 teaspoon, cups measure 1/2, 1/3 and 1/4.

"Flower" is of glazed, colorful pottery. An attractive kitchen decoration and a useful cooking aid.

89¢ each
2 for \$1.50
postpaid

"JUMBO" SPRINKLER

A happy and useful fellow to have around on ironing day. In his trunk "Jumbo" holds perforated rustproof sprinkler—removable for filling. His inside holds sufficient water for sprinkling a large wash, hand colored, highly glazed pottery, 7" high.

\$1.25 each
2 for \$2.35
postpaid

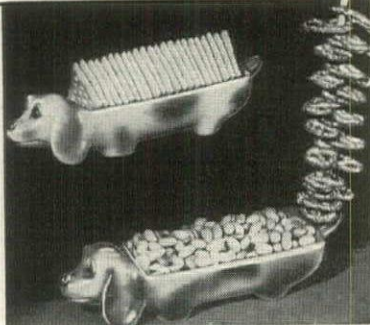

BAR HOUND

A dog-gone good dog for helping out with party servings, the Bar Hound is 10" long and he will hold scads of nuts, chips, popcorn, candies, crackers, etc. The long stick that serves as his tail is a pretzel stacker par excellence. Highly glazed, hand decorated pottery.

\$1.25 each—2 for \$2.35
postpaid

Send for new Spring Catalog.

BLACK & COMPANY, Inc.

99-18 Metropolitan Ave., Forest Hills, N. Y.

FIVE FAMOUS LOUISIANA ANTE-BELLUM PLANTATION HOMES

- OAK ALLEE • PARLANGE
- THE SHADOWS • RIENZI
- MADEWOOD



BEAUTIFUL, NATURAL FULL COLOR PRINTS

MADE FROM KODACHROMES
DESIGNED FOR FRAMING
Mat Size 14 1/2" x 12" Plate Size 13" x 10 1/4"

Set of Five \$3.00 Postpaid

Send Cash or Money Order

CORNAY PRESS

P. O. Box 285 New Orleans 9

SAVE your SILVER with DAW CUSTOM-MADE CARVING BOARDS

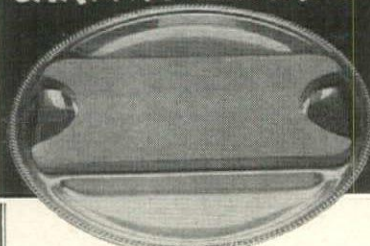

Fashioned to fit your trays—to be placed on your silver platter. Carve roasts, fowl and all meats safely! Easy to order!

Trace the outline of your tray or platter on plain paper and send together with check or money order. Carving board shipped post paid.

under 10" \$1.95
10" to 15" long \$2.95
over 15" long \$3.95

DAW WOOD PRODUCTS CO.

7500 Stanton Road Cleveland, Ohio

Copy of French Original ACCORDION BAG



"Carry a little... carry a lot!" The original design sells up to \$65... This authentic copy is made of genuine mellow full grain calf, brass trimmings, luxuriously lined. Pressed down size 2 1/2" deep, expands to 6 1/2" deep. Top, 5 1/2" x 8 1/4". Only \$21.95 plus \$4.40 Tax.

Specify Color: Red, Blue or Black.

(No C.O.D.'s Please)

If not completely satisfied, you may return for refund within 5 days.

JANET MALIS

Dept. H-3, 315 ARCH ST., PHILA. 6, PA.

SHOPPING



Woody, the Woodpecker, cast in bronze, makes a most attractive doorknocker. The little bronze bird is perched on a bronze branch. Twist the knob at the bottom of the branch and Woody will produce a pleasing sound. About 6 1/4" x 4" x 3". \$4.95 ppd. Breck's of Boston, 401 Summer St., Boston.



Magic is the term you'll use to describe the action of Mag-Cap. It's a new kind of hair dryer and you'll bless the day it released you from the heat of the electric dryer. It is made of calico filled with silica gel, a moisture absorbing mineral. Dry cap in low oven before using. \$2.95 ppd. J. H. Smith, Greenfield, Massachusetts

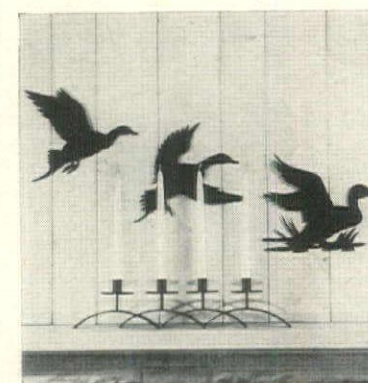

Ducks in flight. These are handcrafted silhouettes made of heavy aluminum finished in mat black. And they are the perfect decoration to use over the fireplace of a pine paneled room. Each bird is 15" wide. \$8.50 ppd. for one. \$26.50 ppd. the set of 3. Hagerstrom Metalcraft Studios, Wheeling, Ill.

• BUNNY the BEANIE With Easter Bonnet....

Our Bean Bag Bunny dons a Spring bonnet! Comes in colorful, gay polka dots. 9" high with a fluffy cottontail in the back. Washable. Blue, Green or Lavender. A charming Easter gift for only—

\$1.25 each postpaid

2 for \$2.25 postpaid

Sorry, No C.O.D.'s. Write for Free Catalog.

handcraft house
SHREWSBURY, NEW JERSEY



FOR EXTRA ROOM AT THE TABLE...

T-TOP

THE ORIGINAL FOLDING TABLE TOP

Simply fold T-Top over your card table, cleats on underside hold it firmly in place—and presto!—seating capacity of your table is increased to seven! 46" diameter fits any standard size card table... light-weight... sturdy construction allows heavy, every-day usage.

Send for your T-Top now. Immediate delivery, unfinished or dark green, rich red, dark brown.

Unfinished \$4.95 — Painted \$5.95

No C.O.D.'s please. Shipping Charges Collect

Send check or money order to

T-TOP COMPANY, INC.

5 Jefferson Avenue Dept. G Salem, Mass.

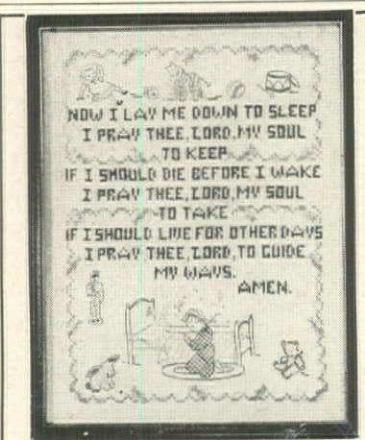
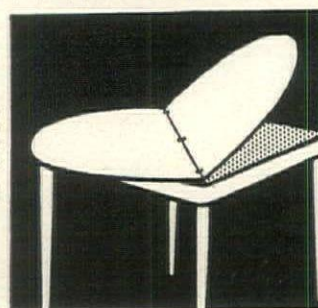

NOW I LAY ME DOWN TO SLEEP

says our new cross-stitch sampler. Simple and beautiful prayer of childhood makes it an heirloom gift for every child you love. Sampler Kit comes with "Now I Lay Me Down to Sleep" prayer stamped on superfine white linen, embroidery floss, 11 1/2" x 14" black frame and complete instructions for easy working. Sampler now available in Protestant and Catholic version. Start embroidering Samplers now for all your favorite youngsters.

1 Kit \$2.95 ppd. 2 Kits \$5.75 ppd.

Susan Smith
3 East Main St., Dundee 11, Ill.

AROUND

Mark of distinction: a sterling-silver book mark. Give the Cross design to your clergyman, to your favorite nun. The secular designs (dog or tulip) are perfect for any book lover. Each is sturdily made and easy to use. About 2 1/4" long. \$1.20 ppd. Tax incl. Zenith Gifts, 2674 Valentine Ave., N. Y. C.



The Gold Top is a miniature outboard motor that *works!* Made of cast aluminum, it weighs 5 3/4 ounces, has a Perm Mag DC motor which is driven by flashlight batteries. And it has two settings: one for direction, one for raising or lowering unit. About 5" high. \$3.95 ppd. International Models, 33 Union Sq. W., N. Y.



Build a recreation room in your basement, your attic, or in the barn. And you can learn how easy this project is if you buy this clever book. It contains 95 pages profusely illustrated with floor plans and photographs. The text is simply but authoritatively written. \$1.50 postpaid. From Home-crafts, 799 Broadway, N. Y.

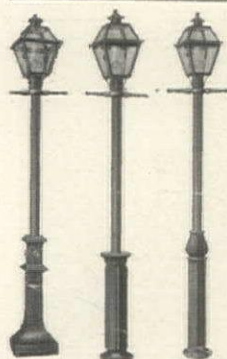

FOUNDRY CAST BLACK IRON EARLY AMERICAN POST LAMPS

Authentic reproductions with wired copper lamp finished in enduring lamp black. Three 7'-6" models; the QUEENSTOWN, left, has 10" square base, is \$61 complete; the post alone is \$40. The KNICKERBOCKER, center, has 7" round base, is \$34 complete; post alone is \$22. The KING'S ROAD, right, has 7" round base, is \$42 complete; post alone is \$31. The lamp only, to fit on your own post, is \$14.

Send 25c for collection of actual photographs of our entire line of "Horse Motif" castings. . . . Jockey Bitching Posts, Mail Boxes, Andirons, etc.

Send check or money order with order. No C.O.D.'s. We ship express collect.

McKittrick Foundry Co.

Park Ave., Union Beach, N. J.

Keyport 7-0969



"SMARTY-PARTY"

Give gay, original parties for boys and girls! Everything you need for 8 small guests. Adorable hand-made center-piece . . . your choice of 4 characters . . . Clown (shown); Peggy Pigtales; Indian Princess; Pirate. Confetti-trimmed hats, feather-tipped blow-outs, rainbow-color napkins, balloons, horns. Save time, money, energy. \$3.95 COMPLETE (No C.O.D.'s)

HOLLYWOOD MART

5864 HOLLYWOOD BOULEVARD
HOLLYWOOD 28, CALIFORNIA

Dept. 16



Above: GRAPE and LEAF DESIGN

Aluminum	Settee #601	Cast Iron
\$30.00	39" wide	\$25.00
\$22.00 ea.	Armchair #602	\$18.00 ea.
\$13.00	Table #160	\$11.00
	30" wide	

Right: FOOT SCRAPER #1000. Black cast iron dachshund (red tongue) ready to do service in your entryway. 22 1/2" long x 7 1/2" high. \$9.00

AUTHENTIC CAST IRON AND CAST ALUMINUM REPRODUCTIONS

Painted in long lasting white. Graceful . . . strong . . . fashioned by skilled craftsmen.

Right: OCCASIONAL TABLE #150. Beautiful lace design. Original is over 100 years old. A true copy with glass or marble top. 30" high, top 20" diam. Glass top \$24.50
Marble top \$29.50



Right: WALL BRACKET for flower pots. 12" long, 6" high. Pot holders 4" and 5" in diameter. Cast Aluminum only. (Pots and flowers not included.) \$4.50

Left: FLOWER STAND. For African Violets and hobby plants. White. 11 movable arms ranging from 14" at base to 7" at top. Flowers and pots not included. Only \$24.50

Enclose check or money order. Crated free. Express or freight collect. Specify which.

Catalogue on request.

J. F. DAY & CO.

Dept. G-3, 1901 4th Ave., S.
Birmingham 3, Alabama



Coffee Jug & Warmer

Linger over your coffee with pleasant conversation while the beverage is kept piping hot in this handsome ceramic jug (9" high) . . . serves 6 generous cups . . . four beautiful colors—chartreuse, sea green, grey or burgundy. Black wrought iron stand holds matching ceramic cup with candle.

Complete \$3.95
postpaid

the **WONDERBAR** shop

P.O. BOX 425, DEPT. 87, TRENTON, N. J.



Musical Easter

BUNNIES-DUCKS-LAMBS etc.

Scores of them in the Schirmer Collection; large and small, to fit into any Easter basket

SLEEPY BUNNY
Soft and huggable in delustered rayon. Wind tail to play Swiss music mechanism. White, blue, yellow, 12" long. Postpaid \$6.30

WHITE DUCK
Adorable in cotton fleece with silk ribbon. Wing hides winding key for concealed music mechanism. 9 1/2" high. Postpaid \$6.30

Write for free illustrated catalog

G. SCHIRMER

3 EAST 43RD ST., NEW YORK 17, N.Y. • MU 2-8100

Baby's Personal Birthday Candle

Artistically designed, beautifully colored for lighting on every birthday for 21 YEARS.

A charming gift of lasting value to a new-born or on the occasion of child's birthday. Pink ribbon for girls—blue for boys.

Baby's full name and birth-date inscribed free. Size: 17 inches, weighs 1 lb.

Price including artistic wrought iron holder: \$3.20 prepaid.

Check or Money Order
Four day service
Please print child's name and birthdate clearly

Lion's Novelties, Inc.

139 Payson Ave.

New York 34, N. Y.

Dept. 23

AND:

A Beautiful gift to a young couple:

WEDDING ANNIVERSARY CANDLE (personalized) with markings for 60 years. \$3.95
Write for catalog



FOR EASTER

Beautiful, hand-painted EGG CUPS

These darling "LITTLE CHICKS" make lovely gifts in keeping with the spirit of the season. They'll be used with pleasure the year 'round. Reproductions of a quaint antique—hand-painted on glazed white ceramic. Order by mail. Satisfaction guaranteed.

Set of Four \$2.00 postpaid

P.S. Order two sets and get free gift

carl duncan company

Dept. C2, 2423 Pine St., Philadelphia 3, Pa.

Hickory-Smoked HAMS and BACON

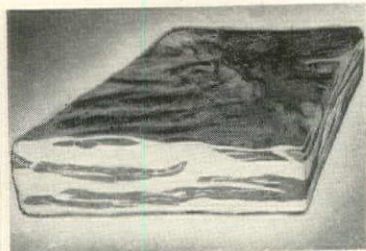

HELD'S Country Maid Products
are **UNRIVALED** for Flavor!

From the heart of Wisconsin's famed Kettle Moraine country come America's finest hickory-smoked hams and bacons! Smoked with selected virgin hickory according to an honored formula brought to the new world by the first German settlers in the 1840's, Held's products are unequalled! Each ham is spiced and cured for flavor. Each bacon

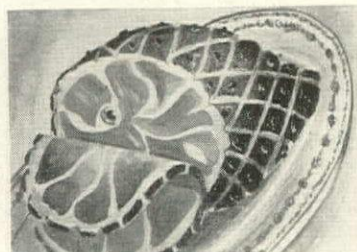

is a taste delight that never varies in savory quality, adding unique flavor to many other meat dishes. Lovers of really fine food the nation over have discovered that Held's Country Maid hams and bacons have that certain something unobtainable elsewhere. Thousands of re-orders attest to the unmatched excellence of these outstanding food creations.

Shipped **PREPAID** anywhere in the U. S.
HAM (12-13 lbs.) \$10.75; **BACON** (9 lb. slab) \$7.00

EASTER COMBINATION OFFER: Treat your family and guests to a Held's hickory-smoked ham for Easter... enjoy the bacon, too, at the special combination price of \$17.50 (in quantities as specified above). **PREPAID ANYWHERE IN U. S.**

Please send check or money order. No C.O.D.

HELD MEAT PROD. CO., BARTON, WIS.



PRICE SLASHED

Cutlery Items From W. Germany... Direct From Importer To You At Tremendous Savings.

6P—Handsome scissor set consists of a 3½" & 5" embroidery, 7" bent dress-makers shear. Each made from excellent fully nickel-plated steel. Packaged in a beautiful genuine leather case, velvet/silk lined!

Regularly \$10.00 Reduced to \$6.95

12S—Household slicer, 12" overall, serrated blade—will not dull! A fine stainless blade, highly polished to perfection, topped by a firm black handle with brass rivets.

Regularly \$2.00 Reduced to \$1.50

Check or M.O.'s—prepd. Money-back guarantee
Write for FREE catalog.

UNIMART

108 E. 16 St.

N. Y. 3, N. Y.



Safeguard Your Furniture!

SPONGETTES—Perfect Coasters

Here's what the well dressed glasses are wearing these days—and for good reason, too! Spongettes are made of thick, washable foam rubber that "drink-up" all moisture from your guest's glasses. These coasters positively eliminate rings on your furniture: come in bright assorted colors, packed in acetate container. A simple twist and they'll hold any popular size glass or coke bottle. A must for every entertaining hostess.

Set of 4—\$1.25 ppd.

Set of 8—\$2.00 ppd.

Satisfaction Guaranteed



The Mail Box
Lombard 2 Illinois



PEG 'n PLATE RAIL

Spices, cutlery, flowers, pots and pans and all sorts of things are handier and look better on this stout shelf. Strong, hardwood pegs 2" long tilt upward. Beautifully handmade of solid pine with natural satin finish in Antique Brown or Warm Honey. 6" wide and 6" high.

36" long—Has 12 pegs.....\$12.00

30" long—Has 10 pegs.....\$11.00

24" long—Has 8 pegs.....\$10.00

—Express Charges Collect—

Unfinished but hand sanded, deduct \$1.25

TARLEY COMPTON

1519 S. Frisco

Tulsa, Okla.

CREATE INDIVIDUALIZED WROUGHT IRON FURNITURE

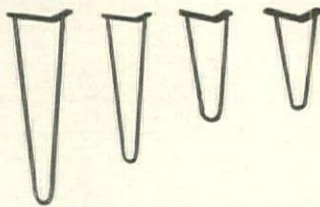

All you need is a screw driver—we supply the legs, screws and instructions. Fasten legs to plywood, wood planks, doors, Formica tops, TV sets, coffee tables, etc. All rods lacquered in glossy black. Full ½" diameter. Freight prepaid. No COD's.

Set of 4 V-shaped legs

6" high.....\$5.95

12" high.....\$6.50

16" high.....\$7.50

22" high.....\$9.50

28" high.....\$14.50

CUPROMETAL MFG. CORP.

Box 115, Dept. G5, Corona, L. I., New York

SHOPPING



A house for Jenny Wren.

And that happy little bird will raise a fine family in it if you take the time to assemble the pieces. Kit contains a blue-print, a set of directions, and the 8 necessary pieces of wood. Why don't you start a wren-house project? \$1.98 ppd. for one. Personal Greeting, 93-24 Queens Blvd., Rego Park, N. Y.

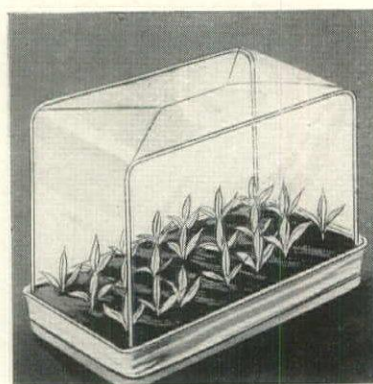

Prepare for spring plant-

ing. Do get the Propa-Gator Kit and start your tomato, green pepper, and eggplant seeds now. Kit contains vermiculite soil, plant food, a Styrene planting tray, a clear plastic greenhouse hood, and metal posts. About 13" x 8" x 8". \$2 ppd. Max Schling, Madison Ave. at 59th Street, N. Y.



Room freshener. This is

one of the most attractive ozone deodorizers we've seen in a long while. The General Electric ozone lamp is housed in a decorative aluminum case about 6¼" in diameter. \$6.95 complete with one lamp and cord; \$8.95 with two lamps, ppd. Brooklyn Electronic, Box 7, New Lots Sta., Brooklyn, N. Y.

Shaped-to-fit PLASTIC FURNITURE COVERS



FREE CATALOG
Illustrates
Sectionals
Hideabeds
Wing-Club
Lawson
& Others
Write Today!

Chair Sizes \$3.95
As Low As

There's No Better PROTECTION!

Durable FIRESTONE Velon stops dirt from ever reaching your lovely upholstery. Provides year-round protection against dust, soot, grease, romping small fry or pampered pets. Keep furniture clean and still let your family use it without keeping after them to "be careful."

Transparent, soft, pliable—won't crack or peel.

150 "shaped-to-fit" STYLES & SIZES

Don't confuse with shapeless "bag-type" covers.

Also separate Cushion Covers. Lowest prices—money back guarantee. Write today for FREE CATALOG & SAMPLE OF PLASTIC—do it NOW!

HOUSE OF SCHILLER

Dept. HG-17, 180 N. Wacker, Chicago 6, Ill.

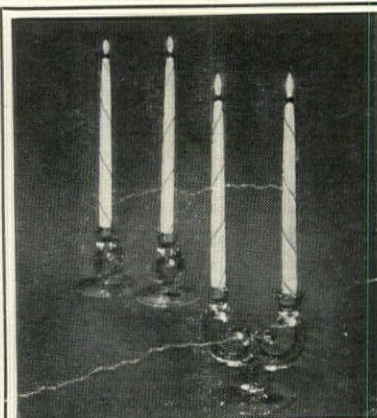

HOMESTEAD CANDLES CUSTOM-COLORED TO YOUR ORDER

Here are those beautiful, hand-dipped and hand-carved Homestead Candles... now custom-colored to your order. Decorators everywhere are enthused about this new trend of "Candles that match!" Non-drip, non-smoke, and long burning match! Truly a distinctive gift. 12" long. Gift-Boxed. Just send color swatch—we will match it!

4 pairs.....\$5.35

1 doz. pairs.....\$12.95

Also available in standard decorator colors: Aqua, Burgundy, Gray, Chartreuse, Red, Yellow, Green, Ivory, Rose, Brown, Pink, White.

4 pairs \$4.35 1 doz. pairs \$11.95

Shipped Prepaid—No C.O.D.'s please.

ROBERT B. SCOVILL

HUDSON, NEW YORK

AROUND

A duckling for Easter is a traditional gift for a child. You don't have to own a farm to accommodate these downy creatures. Send for a cuddly duckling which has been artfully fashioned from the real thing. It will delight your child and cause no inconvenience. \$1.50 ppd. each. Q. T. Novelty, Box 54, Murray Hill Sta., N. Y.



A good appointment doesn't have to be expensive. And this budget-priced console set is just about as handsome as any we've seen. The three pieces come in black wrought iron (\$5.75 ppd.) or in tarnish-proof brass finish (\$6.75 ppd.). Bowl is 6½" high; candlesticks 2¼" high. Seth & Jed, New Marlborough, HG, Mass.

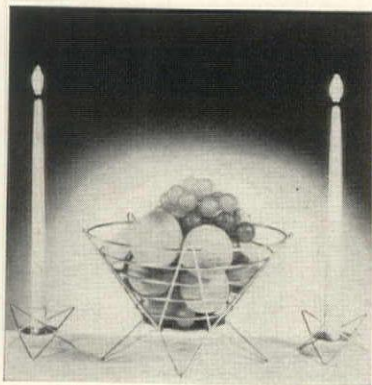

A modern tray of perforated wrought iron complete with wrought iron legs and handles is a handsome accessory for contemporary living. It's finished in mat black and measures 16" in diameter. Buy one for yourself, another for a gift. \$4.95 ppd. Order from Hempstead China Shop, 264 Front Street, Hempstead, New York.



TWINKLE TOES

Give your wardrobe an added fillip. You'll slip into glamour when you wear these slippers. Perfect for lounging, or short dinner dresses. Black velvet trimmed with gold metallic thread. And strictly "entre nous", the whisper of a platform sole means comfort, too. State shoe size when ordering. Sorry, no COD's.

Write for FREE Catalog

They're yours for **\$6.95** ppd.
Miller's 256 E. Congress, Dept. A-0
TUCSON, ARIZONA



Queen Charlotte Razor Clams

Rare Canadian Seafood dish—found only in the icy waters of the Queen Charlottes. These succulent, minced clams are marvelous in salads, cocktails or Queen Charlotte Clam Chowder (recipes on label). With their delicate unbleached flavor a perfect Lenten treat.

Shipped in gift pack,
8—7 oz. tins, U.S. or Canada.

\$4.95 ppd.

GREYROCK FOODS

306 Ford Bldg., Vancouver, B. C., Canada

Pretty Piper

For work indoors or shopping chores... our crisp washable broadcloth with waffle pique piping, easy-on side buttons! Navy, powder blue or lilac. 10-20.



PENNYWISE
DEPT. HG-3
344 LEXINGTON AVE.
NEW YORK, N. Y.
PLEASE SEND ME
PRETTY PIPER @ \$3.98
POSTPAID.
SIZE.....
COLOR.....
☐ C.O.D. (ADD 55¢)
NAME.....
ADDRESS.....
CITY.....
ZONE.....
STATE.....

now offered for the first time
CHAIRS
LIKE GRANDMA USED
in ANY 1953
HOUSE & GARDEN COLOR

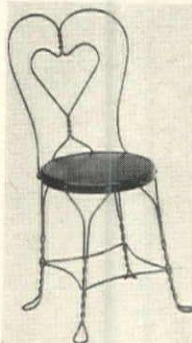

This famous old fashioned wire ice cream chair has become a new fashioned decorator's item. Now for the FIRST TIME it is offered in any of the 29 colors in the 1953 House & Garden color forecast.

Price FOB
Factory
Only **\$8.50**

These chairs are new—not used. Made of heavy steel wire with strong weatherproof seats. Also available in white. Simply send us your order with the name of the color as shown on page 89 of the September, 1952 issue of House & Garden. Color chips showing all 29 House & Garden colors are available upon receipt of 25¢ refundable with your purchase. Also available unfinished for you to paint at only \$7.50.

NATIONAL CHAIR CO.

1150 French Market Court
St. Louis 4, Missouri

TERMS—Payment with order

No C.O.D.'s Please. 10 day shipment

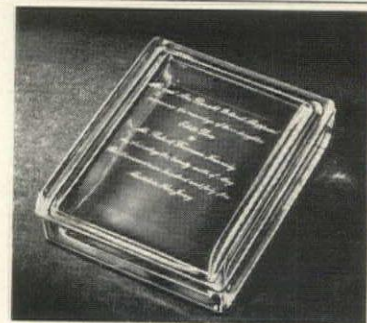

MEMORY BOX

Commemorate The Big Event—be it a wedding, a graduation, an anniversary, a testimonial dinner. Simply send us a copy of the invitation or announcement and we'll etch it in perfect reproduction on the lid of a fine Fostoria glass cigarette box. Handwritten messages reproduced, too, for a very intimate gift. Size, 5¼ by 4 by 1½. Gift-boxed and shipped direct, if you like. Ten days.

\$7.95 postpaid

Complementing ashtrays, 4¼ by 2¼, etched with first names:

\$5.00 pair, postpaid

No C. O. D.'s, please
Catalogue on request

HOLIDAY HOUSE

23 Bellevue Theatre Bldg., Upper Montclair, N. J.

Add zest to your Ensemble with
TOBRUK

THREE OUNCES \$1.80 POSTPAID
FINEST CONCENTRATED COLOGNE
Scenting as a Love Theme

PERFUME, 2 DRAWS\$2.40
PERFUME, ½ OZ. (Gift Box) \$6.00
PERFUME, 1 OZ. (Gift Box) \$10.80
PERFUME DE LUXE \$15.00 and \$36.00

From the Perfumer by Mail!

ALL PRICES INCLUDE FEDERAL EXCISE TAX, POSTAGE AND PACKING

MICHEL PASQUIER

7 W. 46th St., New York 36, N. Y.

JUST OFF FIFTH AVE. ESTABLISHED 1919



Twin Good-Luck Rings

Designed by the skilled Indian Silversmith Blue Sky Eagle. Sterling Silver Rings set with 5 turquoise blue stones. Usually worn 2 on a finger. They may also be bought separately. Send ring size or measurement with string.

ONE RING\$2.95
Special price for PAIR\$5.00

Loop Earrings to match, Sterling Silver with 5 stones in each earring—screwback style \$3.95 pr.

Prices include tax and postage

No COD's please. Satisfaction Guaranteed.
Order by mail today. Send cash, check or m.o.

OLD PUEBLO TRADERS Box 4035, Dept. 3-H
Tucson, Arizona

NEW! Hand-Painted Royal Winton China AIR-TIGHT HUMIDOR JAR & ASHTRAY SET

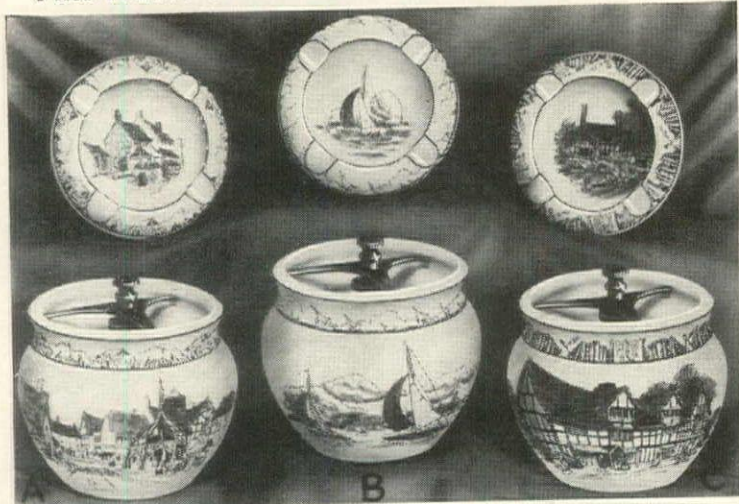

Needs no moistening — Air-tight Humidor Jar keeps your tobacco as Fresh as you put it in! JUST IMPORTED FROM ENGLAND. Compliment your host — your friend — yourself with these colorful, exquisite sets. Styles A, B, or C, **ONLY \$15. per set.** Limited quantity; order NOW. Check or m.o. — no c.o.d.'s. We pay postage. Ask for catalog.

J. B. BACK & CO., INC. • 6 Broadway, Kingston, N. Y.

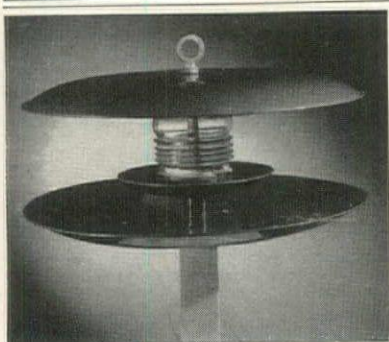

KEPE-NETE Bird Feeder

Here's the greatest advance ever made in the bird feeding industry! A new type of bird feeder you can keep clean as the dishes in your home. Feed never becomes wet or sour—it stays absolutely dry regardless of weather conditions. No more messy lawns either... birds can not scatter or get feed dirty. Kepe-Nete is the most ornamental feeder ever made: you'll be proud to own one for your yard. Upper and lower trays 15 1/2" wide, in baked Palm Green enamel, other parts aluminum and chromium. Feeder tray 7 1/4" wide. Glass and feed confiner tray holds 1 1/2 pounds of feed. A child can take apart and clean. Order one for your yard today.....Only \$9.95 ppd.



Satisfaction Guaranteed.

H. B. COWAP

2423 Ridgeway Ave., Dept. G-3, Evanston, Ill.

NATURAL REDWOOD FINISHES

Gloss or Dull

Even long-lasting Redwood needs surface protection. Behr process Liquid Raw-Hide Redwood Finishes are now available in: Natural-Clear-Gloss or Dull; or Redwood Color Stain and Sealer #3, \$1.65 Qt., \$4.65 Gal. Also Redwood non-gloss stain #4, \$1.45 Qt., \$3.95 Gal. Prepaid. Guaranteed. Wood Finishing Booklet with every order or free on request.



LINSEED OIL PRODUCTS CO.

358C Del Monte St. • Pasadena 3, Calif.

"Specialists in Resin Free Finishes"

**INCLUDING FAST-DRYING
CLEAR "BLOND" INTERIOR
AND FAST DRYING, TOUGH
MARINE SPAR FINISH**

NEW TINYTONE RADIO

REALLY WORKS — WORLD'S SMALLEST
ABOUT CIGARETTE PACKAGE SIZE—Weights only 4 ounces!—GUARANTEED TO "RECEIVE" LOCAL STATIONS CLEARLY IF USED AS DIRECTED OR REFUND! NO TUBES—BATTERIES OR ELECTRIC POWER HOOK-UPS OR "PLUG-INS" NEEDED—WORKS EVEN WHEN ALL POWER IS OFF—DURING "BLACK OUTS." Has beautiful two color black and red cabinet. USE IT MOST ANYWHERE YOU GO! Nothing to run down or burn out. Should last for years.

SEND ONLY \$1.00

(bill, ck., m.o.) and pay postman \$3.99 COD plus postage or send \$4.99 for p.p. delivery. COMPLETE WITH EXTRA (\$1.00 value) Chair Tray. Complement to the African Camp Chair, it clips on to frame and will hold an ashtray and glass.

LONG DISTANCE AERIAL KIT AND PHONE—Wonderful gifts for boys and girls. LIMITED SUPPLY DUE TO PRESENT CONDITIONS. Order now to assure delivery.

MIDWAY CO.

Dept. BGH-3

KEARNEY, NEBR.

YOUR OWN NAME ON CLOTH LABELS



TO SEW INTO FASHIONS AND GIFTS YOU MAKE YOURSELF!

Delightful way to tell the world it's your handiwork! Your own name in fifteen letters or less on beautiful fabric labels! Superb quality. Sew them into your lovely handmade fashions and gifts!

Send \$1 for 10 labels, \$2 for 25, \$3 for 50. Order by Mail.
Your money back if you're not completely satisfied!

WRITE TO

"DESIGNS" • DEPT. HG3-3

211 EAST 37th STREET
NEW YORK 16, NEW YORK

SHOPPING AROUND

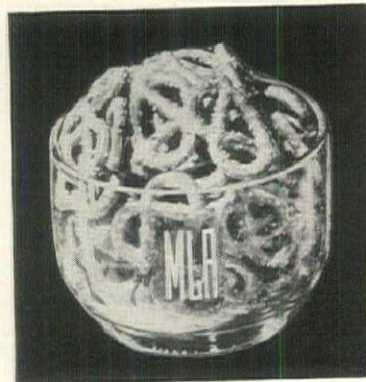

The bowl of plenty makes the guests at ease. And this is the handsome bowl to fill with sugared pecans, with crusty pretzels, with ice and olives. It's crystal clear and comes with one, two, or three hand-cut letters. And the price will nudge you into buying several. About 6" x 4". \$2.25 ppd. Meredith, Inc., Evanston, Illinois.



What's new? Eyelet embroidery nylon curtains. And they're lovely! Scalloped ruffles have French heads, are 6" wide; curtains are 100" wide. Color: ivory white. Swatches on request. 63", \$12.95; 72", \$13.95; 81", \$14.95; 90", \$15.95; 90" x 188", \$27.50. Ppd. Colten's, 1351 Beacon St., Brookline, Massachusetts.

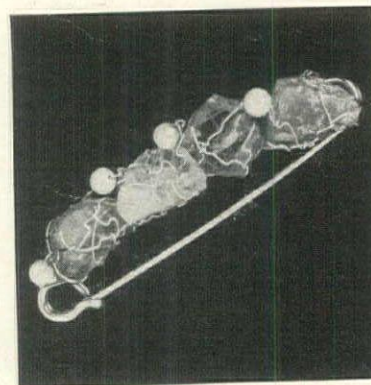

Modern treasure is this gold-filled safety-pin set with nuggets of aquamarine, topaz, amethyst, rose quartz, and three cultured pearls. It's a lifetime possession which you will grow to love more each year. \$25 postpaid, tax included. Order from Aimée Lee, 545 Fifth Avenue, N. Y.



BUY THE BEST! AFRICAN CAMP CHAIR

Madden Products brings you a new improved camp chair, with heavier frame, heavier sling, new beautiful vat-dyed colors: Orange, Green, Black, White, Yellow or Terra-cotta. This is a full size chair, not an undersized version! Do not accept inferior substitutes! When you buy this chair you buy the best!

Formerly at \$14.95 . . . NOW **\$10.95**

Also in top grade saddle leather.....\$29.95
Factory Rejects (not guaranteed).....\$5.95

Write for descriptive literature about the handy new Chair Tray. Complement to the African Camp Chair, it clips on to frame and will hold an ashtray and glass.....\$1.99

Shipped in free carton—EXPRESS COLLECT. Sorry, no C.O.D.'s. In N. Y. C. add 3% sales tax.

Send 15c for latest catalog

MADDEN PRODUCTS
Dept. E23A, 7 West 44th Street, N.Y. 36, N.Y.



HEAT REFLECTING, FOAM RUBBER, IRONING TABLE PAD AND SANFORIZED DRILL COVER WITH FASTENERS.

THE PAD in this set is surfaced with a non-metallic moisture resistant HEAT REFLECTING material and cushioned with 3/16" of foam rubber.

THE COVER is made of smooth, extra heavy woven sanforized drill, with Boil Proof elastic edge.

Complete with Cover Fasteners, and Tailored to fit all 54" metal or wood surface ironing boards.

Send cash, check or money order **\$3.98** postpaid no c.o.d.s.

SELMA INDUSTRIES

Box 1746

Greensboro, N. C.

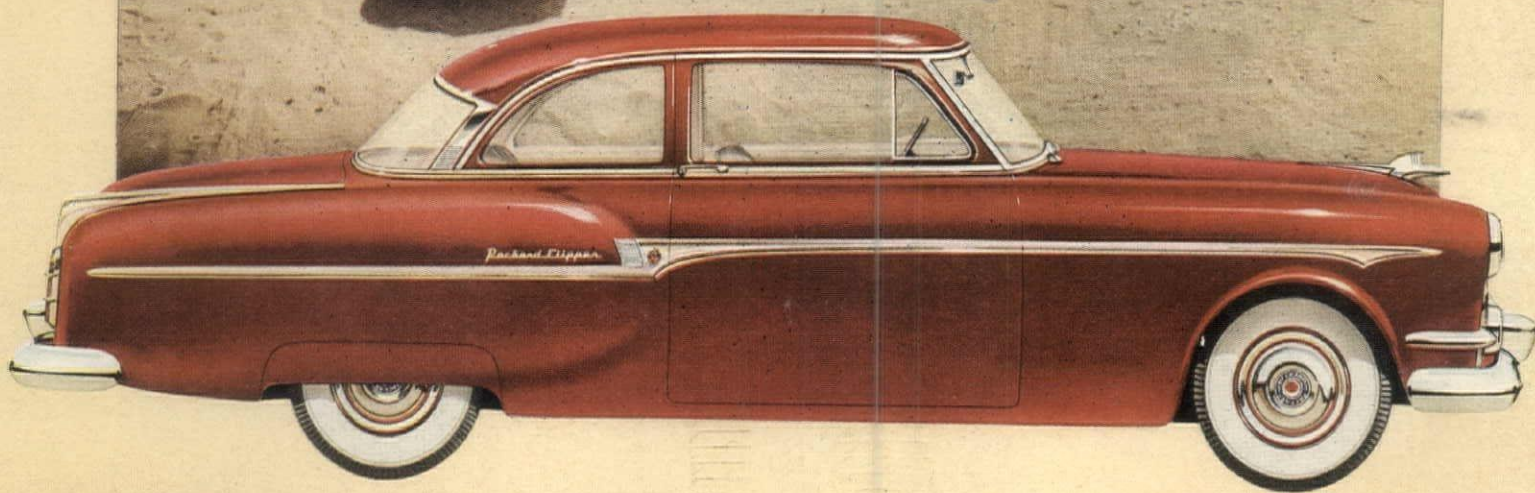
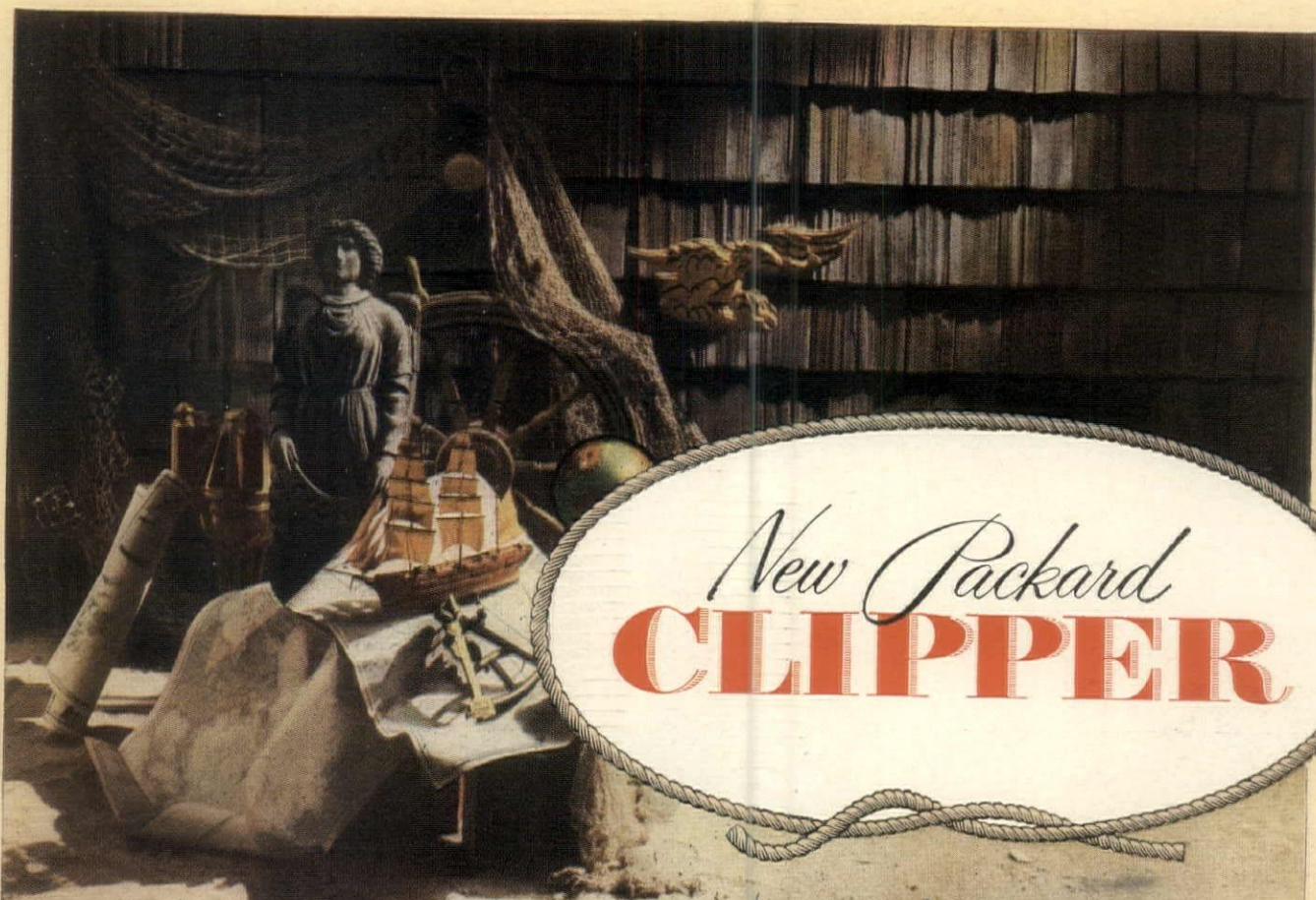

New! Big-Car Value At Medium-Car Cost!

*America's Oldest Maker of Fine Cars Introduces
An Entirely New Line—The Packard CLIPPERS!*

EVERY INCH a Packard in engineering and craftsmanship, the new *Packard CLIPPER* is for those who want superb quality, yet wish to spend only a few hundred dollars more than for a car in the *low-price* field.

HERE YOU GET advanced contour styling—a Packard first that's setting the new trend in motorcar smartness. You enjoy the flashing performance of the brilliant new

Packard Thunderbolt-8 Engine. You get more room, better visibility, cushion-mounted safety bodies and direct-acting shock absorbers—which combine to give the beautiful new *Packard CLIPPER* the matchless smoothness, comfort and quiet of the famous Packard ride!

SEE AND DRIVE the new *Packard CLIPPER*—now on display in a wide range of luxurious models. A true product of fine Packard engineering, it is today's BIG NEWS in the medium-price field!

For America's new choice in fine cars . . . see the new PACKARD—today's most advanced motorcar



FIELD LACE PRINT CLOTH

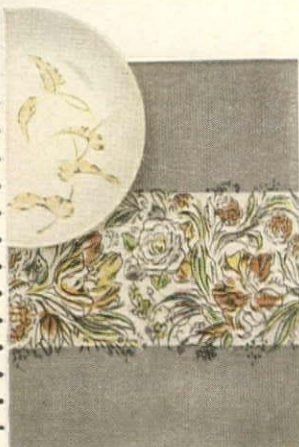

BALI PRINT CLOTH

TRADEWINDS PRINT CLOTH

new tablecloths set a new fashion...

PRINT print on

Print china on a print cloth — twice-as-pretty fashion originating with Simtex' sophisticated new cloths! Beautifully restrained designs and a discriminating choice of colors give them a charming potential for use with decorated china as well as plainer dinnerware. Washable rayon and cotton. Simtex Mills, Division of Simmons Company.

54x54 inch cloth, 3.98 54x72 inch cloth, 5.98 Napkins, 59¢ each

ALL CHINA COURTESY OF CASTLETON



Available at these and other fine stores:
Bullock's Los Angeles, Calif.
D. M. Read Co. Bridgeport, Conn.
Carson Pirie Scott Chicago, Ill.
Wm. Filene's Sons Co. Boston, Mass.
The J.L. Hudson Company Detroit, Mich.

Schuneman's St. Paul, Minn.
Abraham & Straus Brooklyn, N. Y.
Sattler's Buffalo, N. Y.
Shillito's Cincinnati, O.
The Higbee Co. Cleveland, O.
Halliburton's Oklahoma City, Okla.

John Wanamaker Philadelphia, Pa.
Joseph Horne Co. Pittsburgh, Pa.
The Shepard Company Providence, R. I.
Sanger's Dallas, Texas
Thalheimer's Richmond, Va.
Boston Store Milwaukee, Wis.

SIMTEX COVERS MORE TABLES THAN ANY OTHER MAKER IN AMERICA

MALTA GREY *or* **MARSH BROWN**

your choice of these two rich

colors on FIGURED CHERRY WOOD

in Mainline's new Manhattan Group

Go to your furniture dealer, won't you, and ask to see the Mainline "Manhattan Group" advertised in this magazine. Tear this page out, or take the magazine with you. Photography won't capture all the appeal of Mainline, nor will words—but *your eyes will*. Notice the uncluttered serenity of design. Appreciate the casual living it brings to the home. Enjoy the rich patina of beautifully figured cherry long and lovingly rubbed by hand. Evaluate the obvious quality that will bespeak your attainment and good taste. Imagine the admiration in your friends' eyes when they see your "Manhattan Group" bedroom, for this furniture sums up the things that impel knowing people to say—"What a lovely bedroom!"

P.S. MAKE A GUESS at the retail price of this beautiful "Manhattan Group." We're sure the price you put on it will be much higher than the one your retailer asks!

Mainline

BY HOOKER



Choose Malta Grey, as shown on the Mainline double dresser above, or Marsh Brown shown below. Note the drop-front drawer in the chest below, with shirt-size compartments, and the informal, useful bookcase bed headboard. Also available, spindle bed and desk-vanity.



16 pieces to choose from. Buy as few or as many as you like.

Hooker Furniture Corporation, Martinsville, Virginia

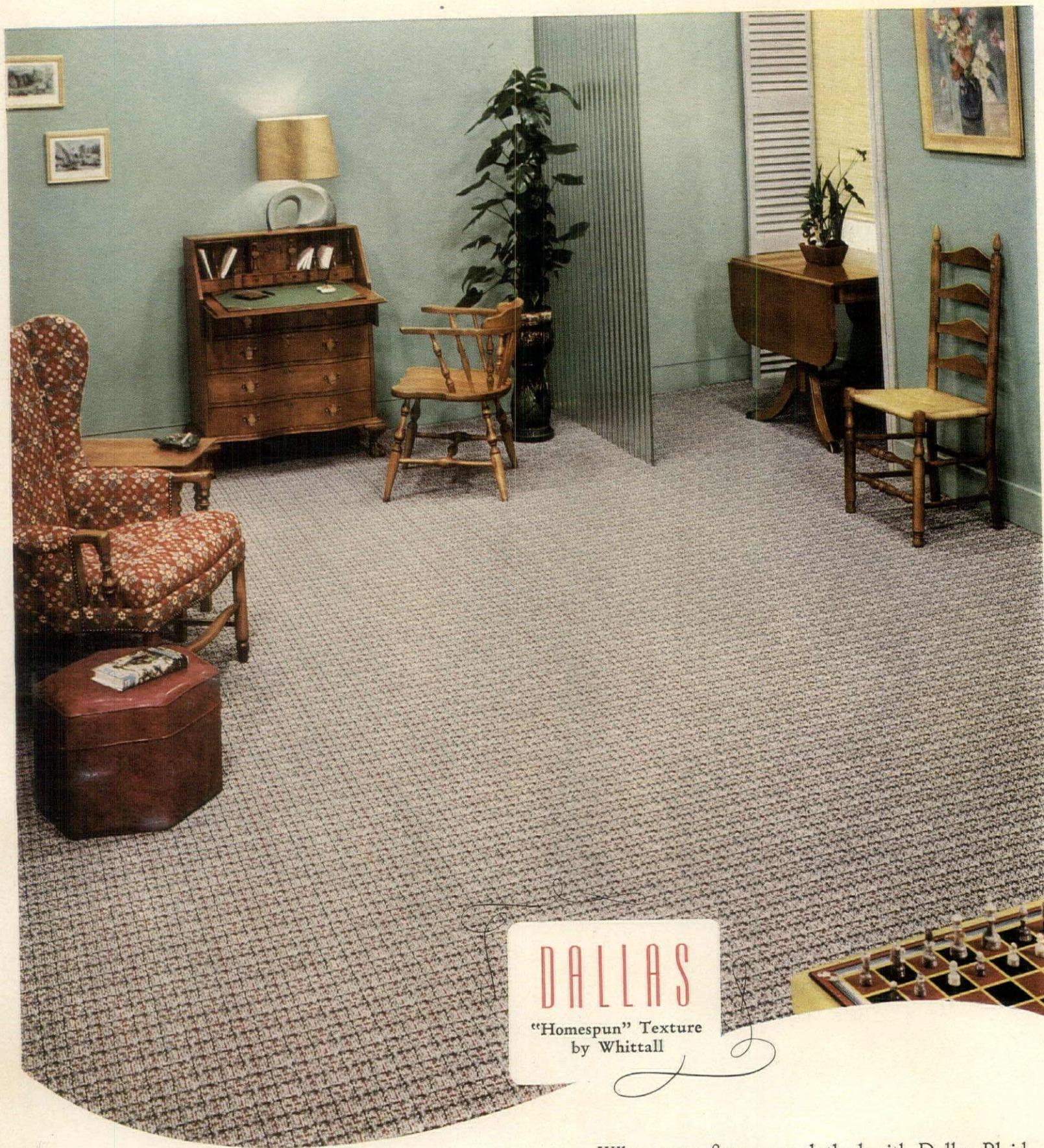

DALLAS

"Homespun" Texture
by Whittall

When your floors are clothed with Dallas Plaid
you can be sure that your choicest furnishings will look even lovelier.

It's the perfect foil for the best in period or modern.

This quality broadloom is available in brown and beige with overlaid
of sky blue, greens with overlaid of rust, grays with overlaid of rose.

You'll find it at the better department and furniture stores.

*Designed and loomed at
Worcester, Massachusetts*

Whittall

RUGS and CARPETS

Anglo Persians



Wash with soap and water to keep GLENDURA free of ordinary dirt, grime, soot or soil. Food splatterings, jelly stains, and grease spots vanish completely when an approved cleaning fluid or a bleach is used.

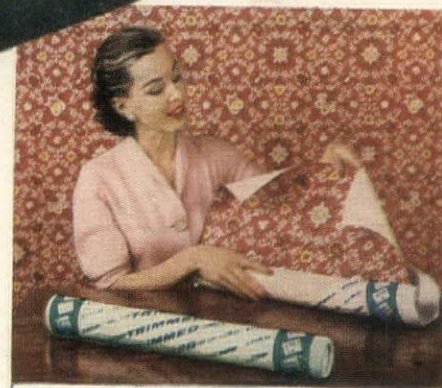
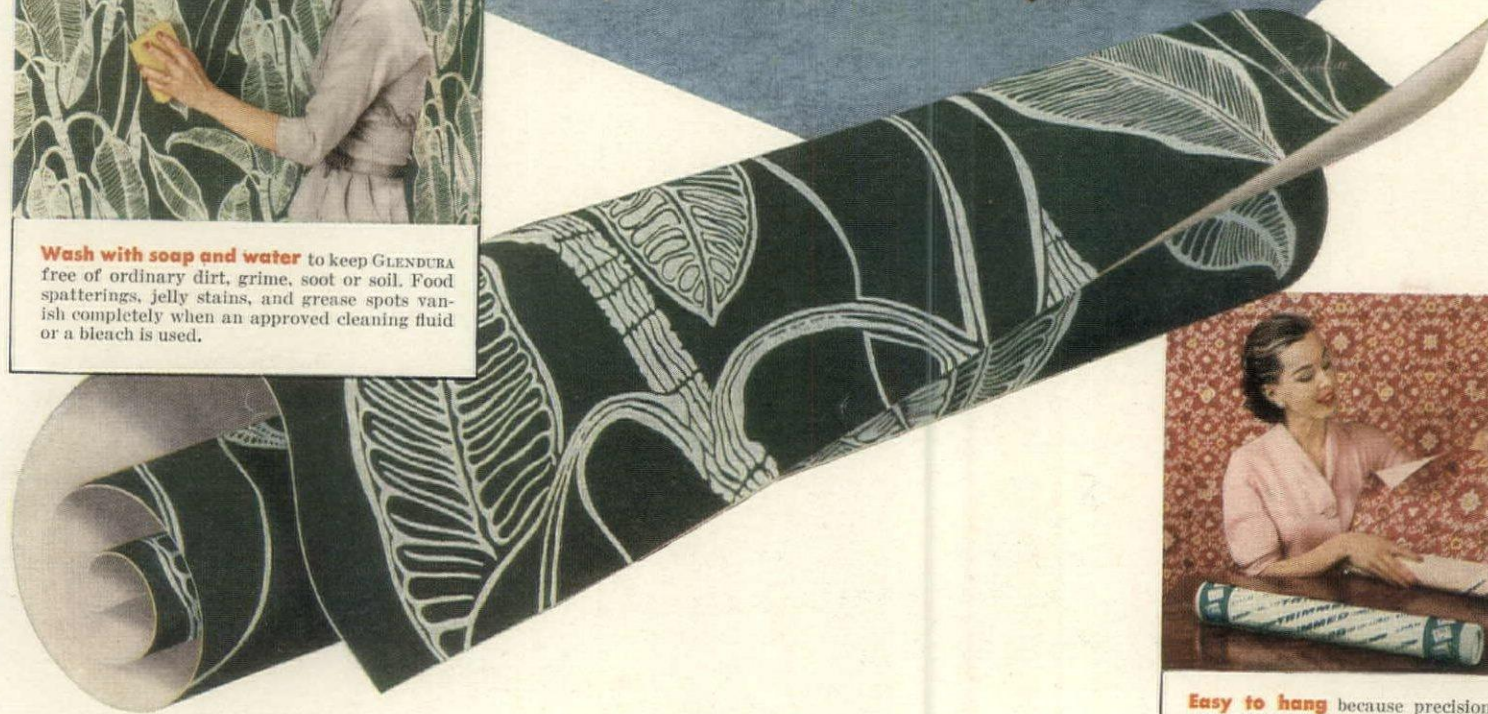

Easy to hang because precision-trimmed with electronic accuracy. No more tedious cutting nor messy trimmings to contend with. Perfect seams assured. Protective package keeps roll in perfect condition.

See the beautiful walls! They're soil-proof!

They're GLENDURA Soil-proof Wallcovering by Imperial. Glendura can be kept clean and spot-free, fresh and new-looking for a long, long lifetime. It is guaranteed for 3 years to clean when instructions are followed, and not to fade, or it will be replaced without charge. Ask your Imperial Washable Wallpaper dealer. Look for his name in the yellow pages of your phone book—or write us.

Glendura[®]
SOIL-PROOF WALLCOVERING
by IMPERIAL



GLENDURA is called "Beauty-In-Armor" because it provides unlimited beauty of color and design yet gives armor-plate protection against dirt, grime, soot, soil, and stains. Send for sample swatch so you may test GLENDURA's qualities yourself—we'll include helpful booklet. Send 10¢ to cover handling.

IMPERIAL PAPER AND COLOR CORPORATION
Dept. 5313, Glens Falls, New York
I enclose 10¢ for trial GLENDURA sample.

Name _____

Address _____

City _____ Zone _____ State _____

Easy

ON THE EYES

... EASIER ON THE BUDGET!



Matching Chair — \$89.50

Kenmar's 1953 Sofa . . . Featuring the New "Square-Tuft" Back

and *Zipper Cushion Closures* for Smarter Appearance

All eyes upward, please, for another look at Kenmar's delightful new "Square-Tuft" sofa. Notice how it adds the perfect note of casualness . . . plus an unmistakable promise of luxurious comfort! Here's the sofa made to draw eyes and sighs in any setting!

In stunning new hi-loop frieze or tweed. Believe it or not, this sofa is only

\$159

and up,
depending
on fabric
selected

Slightly higher South and West

THE **KENMAR**®

MFG. CO.

• EAST PALESTINE, OHIO

• OTTUMWA, IOWA

In Canada

• NEVER-SAG UPH. TORONTO

• CIMON LTD. MONTREAL

SHOPPING AROUND

Mother is a lady of leisure since the invention of Press-On mending tape. And the repairs last longer than those which are hand sewn. Get this Press-On kit which contains white mending tape, colored mending tape, sock tape, two denim patches and instruction book. \$1 ppd. complete. Press-On, 2432 Grand Concourse, N. Y.



Lobster bib for you to wear when you are enjoying the succulent crustacean. Handsome indeed is this ecru linen bib decorated with an embroidered red lobster, with red binding. About 18" x 25". It's a fine gift for the fortunate friends who have houses at the shore. \$1.50 ppd. for one. Howell Bros., 422 Boylston St., Boston, Mass.

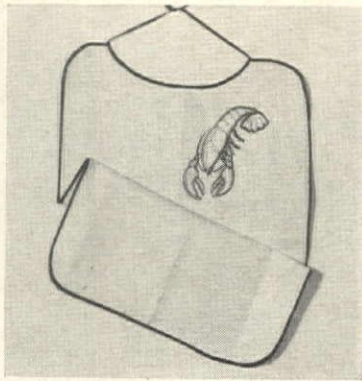

Howdy Doody, by this time, should be Mother's best friend. Here he is again (in a salt and pepper set) ready to do his upward and onward good deed for the young. A reluctant Buster will eat his chopmeat if he can toy with these plastic figurines. Natural color. 79c per pair ppd. House of Sarno, 342 Huron Avenue, Cambridge, Mass.



NOW, HAND PAINT IT BEAUTIFULLY YOURSELF!

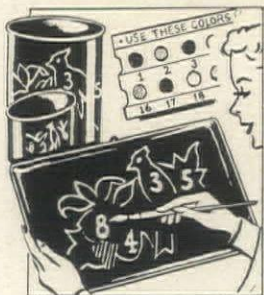

NO SKILL NEEDED! **TOLE CRAFT IS A BRAND NEW, EXCITING HOME HOBBY!** It's fun! It's easy! It's satisfying! You receive 12" x 18" black metal tray, waste basket, or desk basket. Outlined on each is a drawing with all parts numbered. Apply capsules of paint numbered to correspond, and a beautiful, full color oil painting results. Paints and brush set included. **Tray Kit, \$4.50** **Waste basket kit, \$4.75** **Desk Tray kit, \$3.25** We pay postage. Order now. **MEYER & THALHEIMER**, 10 North Howard St., Dept. 9, Baltimore 1, Md.

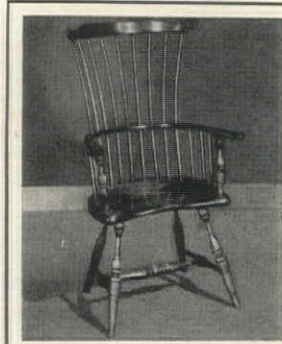

Comb Back GENTLEMAN'S ARM CHAIR \$69.50 Crated F.O.B. Portland, Pa.—No C.O.D.'s Truly a handsome reproduction of an authentic 18th Century masterpiece... graceful yet dignified, rugged yet comfortable. The chair is entirely hand-crafted: hard maple turnings, hickory spindles, hand-carved poplar saddle, worn and distressed contours, hand-rubbed in shellac. Also available in any stain color; standard finish is antique maple or honey maple. Over-all height... 46 1/2 inches. Write for our free brochure **Frederick Duckloe & Bros., Inc.** 5th and Main Street Stroudsburg, Penna.

Portraits in Oil Only \$32.50



Yes, for only \$32.50, we will paint any portrait in full color oils on a 14" x 18" canvas board. We don't pretend to be Sargents or Rembrandts, but we do claim to be the best Copy Cats going. Simply send us a photograph or snapshot with a full description of the subject, including, if possible, a lock of hair. We will copy this photo, making any changes you suggest and send you prepaid a beautifully painted full color portrait—for only \$32.50! We're so sure you'll like our work that we'll guarantee satisfaction or money back!

The Copy Cats
Massapequa Park, L. I., New York

NOW — MIRROR YOUR WALLS YOURSELF!

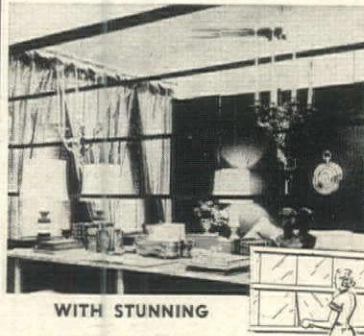

MIRROR-WALL

Modernize and beautify your home for less than normal repairs cost. Handsome smoke-grey antique finished sheet glass mirrors create superb decorator effects. Special molding ready to paint to match setting. So easy anyone can put up. Custom as well as standard sizes available. **For area 4'x10 1/2' long ONLY \$59.50*** **For area 7'x12' long only \$89.50*** *Molding 15c per ft. extra—all exp. collect **FREE FULL COLOR** brochure with details and suggestions—write **The Creative Workshop** 7 Parker St., Dept. 63, Watertown, Mass.

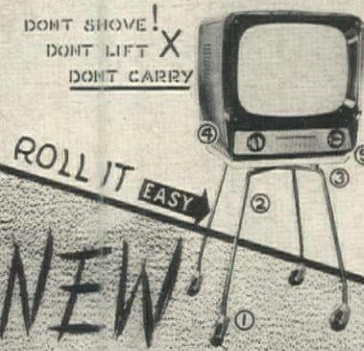

A TV stand designed and built by experienced stand builders for the specific purpose of adding modern mobility to your set with beauty, safety, and smooth easy rolling at its best. **\$24.50** 1—3" Rubber casters—brass 2—Satin black steel legs 3—Rubber shock mounting 4—Non-skid rubber pads 5—Enameled top—Chinese Red —Forest Green —Chrome Yellow **DELIVERED** Turn-Top Stands With Plain Legs Also Available. State make and model of your table TV. Choose your color. Send check or money-order to **KOL, Inc.**, 2507 University, St. Paul 4, Minn.

CAPTURE SPRING

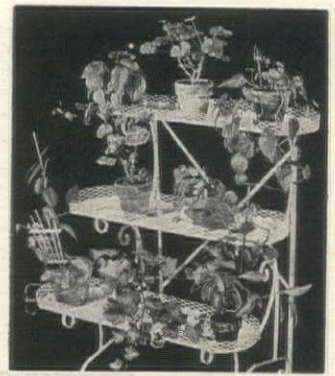

Heavy-Weight Hand-wrought Iron PLANT STANDS

1. THREE extra spacious OVAL tiers, 8" x 30"—stands 35" high \$16.95
2. THREE SQUARE TIERS, 8" x 24"—stands 35" high. Special... \$12.95
3. TWO SQUARE TIERS, 8" x 24"—stands 26" high..... \$10.95

White or Black with sturdy ornamental sides! No C.O.D.'s. Shipping Charges collect

WROUGHT IRON BOWL... mat black, harmonizes with any home in its simplicity..... \$4.95 ppd. **HELEN PEP**, Kew Gardens 18, N. Y.

GO PLACES LISTEN and LEARN a LANGUAGE IN 20 MINUTES A DAY by LINGUAPHONE

World's-Standard Conversational Method

FRENCH

Are interesting job, travel, cultural opportunities passing you by because you speak only one tongue?

GERMAN

NO TEXTBOOK CAN TEACH YOU TO SPEAK

SPANISH

With LINGUAPHONE World's-Standard Conversational Method, you bring a foreign land right into your own home—you LISTEN and LEARN another language the same easy, natural way you learned English long before you went to school.

RUSSIAN

JAPANESE

ITALIAN

NORWEGIAN

PORTUGUESE

—any of 29 languages

read and write. You can learn in 20 minutes a day.

World-Wide Endorsement

Internationally used by schools, colleges, governments, Armed Services and over a million home-study students of all ages.

STOP Wishing--START Talking

Write TODAY For Fascinating FREE book "Passport To A New World of Opportunity"



LINGUAPHONE INSTITUTE 2403 Mezz., Rockefeller Plaza N. Y. 20

SEND FOR FREE BOOKLET

Linguaphone Institute
2403 Mezz., Rockefeller
Plaza, N. Y. 20, N. Y.
Send me your FREE book.
Language Interested.....
NAME.....
ADDRESS.....
CITY.....ZONE.....
STATE.....

JAIL JAMAS . . . the provocative gift for prisoners of love . . .

NEW! ROMANTIC!

These "authentic" prison pajamas are sure to make a hit with love birds who have gone down the road to matrimony! Jail Jamas are the "real thing"—genuine prison stripes and appliquéd registration number too! Fashionably tailored of luxurious, high count broadcloth. An exceptional value at 4.98 each or a set of two for him and her, at only 8.98. Great for parties, costume balls, etc. The gift of hilarious originality for married folks! A comical gift card entitled "Lose all Hope ye who enter here", illustrated by a contemporary artist given. SIZES for men: Small, Medium, Large. For Women: Medium or Small.

LIFETERMER CAP . . \$1

They're the rage . . . one of the year's greatest gags . . . fashion-inspired by the one and only Alcatraz Federal Penitentiary, former abode of the Capones and notorious lifers. Wear one at the next get-together. Include one with every pair of Jail Jamas you give. May be purchased alone or in conjunction with the Jail-Jamas. Each, only 1.00.

Satisfaction Guaranteed or your Money Back!

Order now, while stocks are complete! Send check or money order for prompt, pre-paid delivery. Write, telegraph or call today!

THORESEN'S

140 Fifth Ave., Dept. 23-C-46, N.Y. 11, N.Y.

With
Registration
Number



SERV-N-STYLE

Handsome, sturdy tables which stack on a stand for space saving storage. Takes but a jiffy to set them up for parties, buffets, TV etc. These open when set down—close with finger-tip control. Have de luxe non-warpage masonite tops. Alcohol proof lacquer. Top is 17" x 14", (21" high).

Set of 4 tables and stand in choice of Green, Black and Chinese Red. Legs and stand black only. State 2nd color \$15.95 set

With gold rose design on \$17.95 set

Also available in blond or mahogany finish, including \$18.95 set

legs.

Express charges collect. Shipping weight 15 lbs.

No C.O.D.'s

POSTAL PRODUCTS
P.O. Box 328 Dept. B Scarsdale, N. Y.

**the bar helpers.
unusual gifts!**

A. Bar-host . . . automatically measures 1 jigger . . . then pours it . . . keep bottle tipped for more. Will fit any bottle-neck. Spare rubber fitting included. \$2.95

B. Bar-gavel . . . keeps order in your bar . . . perfect mates for that bartender in the house. Regularly \$5.45. Specially priced as a set. \$4.95

C. Jet-mixer . . . soda dispenser . . . prolongs the life of your drink by adding that extra fizz you've always wanted. Additional tube included. \$1.95

All orders postpaid.

No COD's. Money back guarantee.

BILT-RITE SALES CO.
799 Broadway, New York 3, N. Y.

SHOPPING

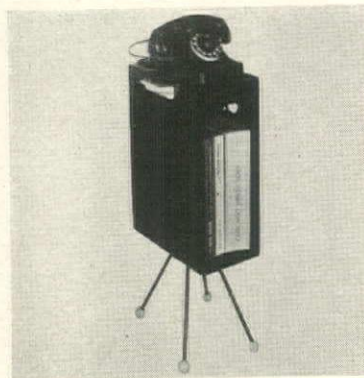

Turn about is fair play, and if you own this Turnabout Telephone Table you'll lose your dim view of justice. Turnabout revolves on ball bearings set into base of cabinet; sturdy, rubber-tipped legs remain stationary. Choice of frosted oak with black trim or black with oak. 26½" high. \$19.95 ppd. Walter Miller, Lynbrook, N. Y.



Paris flower cart. It's a clever miniature of the charming carts you see in France and you can use it to hold small pots of ivy, to hold your tall drinks. Notice what a conversation piece it will become. Plastic finished in chartreuse and green or gray and wine. 12" x 8" x 6". \$2.95 ppd. Wonder Bar, Box 425, Trenton, New Jersey.



The Marvel Flower Garden comes in a cardboard cup. If you will follow faithfully the directions you will be rewarded with lovely quick growing blossoming plants. This is a satisfactory way to have an indoor garden during the late winter months. \$1.50 ppd. for 3 garden cups. Order from Glasscraft, 920 G Chicago, Evanston, Ill.

TITANIA—
the gem stone you read about in Reader's Digest
MORE BRILLIANT than DIAMONDS

1 carat "Titania" Solitaire set in 14 kt gold mounting. Complete. ONLY \$22.50*

1 carat "Titania" set in a Masculine box style 14 kt gold mounting. Complete. ONLY \$28.50*

*All prices plus 20% Federal Tax

Unset "Titania" gems, 1 to 5 carats, for your own rings, brooches, pins, etc. \$10* Per carat

Regent Star Rubies and Sapphires at proportionately low prices.

FREE booklet and handy Ring-size Chart

REGENT 10-DAY MONEY BACK GUARANTEE
LAPIDARY CO., Dept. HG-55
511 E. 12 St., New York 9, N. Y.
ALgonquin 4-7178

tidy CLOTHES PIN BAG

Hooks On Clothes Line

- Save Time
- Save Work
- No More Lost Clothes Pins

It slides easily along ahead of you. Holds 400 clothes pins. Made of heavy duty drill—washable and replaceable.

Ideal for Gifts and Party Prizes

Only \$1.35 Postpaid

No C.O.D.'s please

THE TIDY COMPANY
77 Victor Ave. Detroit 3, Mich.

"what's yours" in hiballs

set of light 14-oz. sham-bottom hiballs is designed in rich 24 kt. gold and white frost . . . with a lead pencil, you write the name of each guest, wash it off after the party . . . check the choice of liquor, favorite mixer such as water, ginger ale—and the exact jigger measurement . . . a complete beverage record for your guests . . . they're certain to be the "topic of conversation" at party time.

set of 8—**\$5.95** postpaid

matching "on the rocks" 7 oz. old fashioned, set of 8—\$5.50 postpaid

no c.o.d.'s **BERNE MARLING, inc.** among the smart suburban shops
DEPT. 3 WHITE PLAINS, N. Y.

NEW DIFFERENT! BEAUTIFUL!

MINIATURE OIL PAINTING REPRODUCTION on EASEL with Palette

Size: 7½ x 4½ inches

Only \$2.50 ea. ppd.

2 for \$4.50

SEASCAPES! LANDSCAPES!

Latest, smartest decorator touch. A picture of beauty for mantles, credenzas, knick-knack shelves . . . any piece of furniture (even T.V. sets) that you want to accent. Singly, in pairs or groups, they blend beautifully with any setting. Strikingly styled, sturdily constructed and beautifully reproduced in FULL COLOR, they're perfect for that special gift. SEND NO MONEY. pay postman on delivery, plus postage, or remit with order and save postage. SATISFACTION GUARANTEED.

EDWARDS
325 E. 77th St., New York 21, N. Y.

AROUND

Fancy dress for condiment bottles. These pierced silver-plated holders are imported from England. \$5.75 for mustard server; \$5.25 for each of the following servers: Worcestershire Sauce, A-1 sauce, catsup or chili sauce. Postpaid. Federal tax included. Order from Lorene's, 33 Woodland Drive, Bridgeton, New Jersey.



African primitive carvings decorate the handles of this handsome set. These wood servers are hand-carved by the natives of Kenya, East Africa, and consequently no two pieces are exactly alike. The wood is native Mvuli or Musharagi and it's beautifully finished. Each is 13". \$6.95 ppd. Houseware Products, 16 West 29, N. Y.

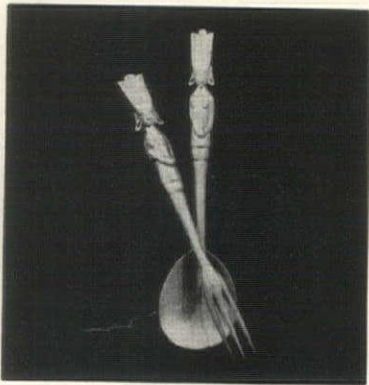

Kobler-V-Matic electric shaver is a marvel of precision. Made in Switzerland, it has a V shaped head with two cutting elements and a lever for adjusting these. Steel mechanism is enclosed in an ivory Bakelite shell. AC or DC. \$42.50 ppd. with pigskin case. Kobler Shaver Co., Lynbrook, N. Y.



SAVE \$65 On This LUXURIOUS \$100 CONTOUR CHAIR
\$34.95 for everything needed complete to PUT IT TOGETHER IN ONE EVENING!

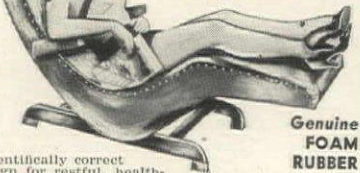

Scientifically correct design for restful, healthful, relaxing. Adjusts for perfect sitting or reclining comfort. Proved beneficial to heart, nerves... most popular chair in every home. Firestone foam rubber and washable, pliable, genuine Duran upholstery. Would cost \$100 or more in any store. Shipped all ready to put together in less than one evening. No cutting, no drilling, no skill needed. A woman can do it. Order now! Everything needed for only \$34.95. f.o.b. Balto. State color wanted: forest green, royal blue, ruby red, walnut brown.

SAVE \$60 On This Modern Reg. \$85 CHAIR
\$24.95 for everything needed complete to put together in one eve'g!



Exact copy of \$85 Modern decorator chair. Foam rubber with hardwood frame, boucle upholstery. Extra roomy. Shipped all ready to put together in 2 hours. No skill needed. Choice: forest green, lipstick red. State color wanted. Order now. Enclose \$5 deposit, pay balance on arrival. Money back if not fully satisfied. BESTECRAFT CO., Dept. 19, BALTO. 14, Md.



wrought iron \$2.00
BOOK RACK postpaid
Attractively designed wrought iron book rack in handsome black finish. 11" long, with rubber tipped legs to prevent scratching. Ideal for mantel, coffee table, desk, night stand. The perfect, inexpensive gift... order for yourself and friends. Satisfaction guaranteed... shipped prepaid. Send check or money order.

COLSON BROS.
7 West 44th St., Dept. B, New York 18, N. Y.
6061-B Santa Monica Blvd., Hollywood 38, Calif.



ROYAL CORONATION PLAYING CARDS
Designed by Piatnik of Vienna, card makers for Europe's nobility, in honor of the coming coronation of Elizabeth II, card backs show magnificent King Edward Coronation Crown. Each honor depicts a famous English personage—Queen Victoria, Anne Boleyn, etc. Each pack contains 6-page booklet giving entertaining biographical sketch of subjects. Plastic coated, Coronation cards are sturdy, durable and stain-proof, despite their delicate beauty. Tipped in 24 Kt. gold.
Bridge or Canasta Pack (2 Decks) \$3.85 ppd. Samba Pack (3 Decks) \$5.75 ppd.

AND—ORDER COMPLETE MATCHING CORONATION SET
Card Table Cover—Reversible quilted plastic with green on one side and white on other with hand painted King Edward Crown. \$3.25 ppd.
Cocktail Napkins—Sixty (60) fine quality scalloped napkins with King Edward Crown Box of (60) \$1.25 ppd.
Reversible Scorepads—Carries King Edward Crown on cover. Use for Bridge on one side, Canasta and Samba on other. \$1.75 ppd.
Ward Phillips Co.
3 East Main Street, Dundee 3, Illinois



DECK OF MATCHES
Tiny boxes 1 1/2" x 1" of novel imported safety matches that look like miniature decks of cards. Packed 24 boxes to package. King Edward Crown on each box. A beautiful Coronation Souvenir. \$1.35 ppd.

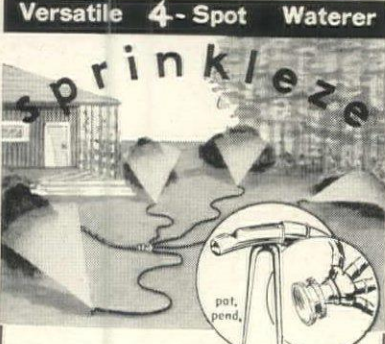

Versatile 4-Spot Waterer
Waters 4 separated plants or areas at one time
Versatile 4-spot waterer sprinkles foliage or soaks roots only... waters separated plants or any shape bed or border. Connects to end of your garden hose. Has two 13 ft.; two 9 ft.; one 7 ft. lengths of small plastic hose and 4 unique brass sprinklers. Puts water exactly where you want it. Light and durable. Choice of red, green or black Koroseal.
Complete unit, ready to use, \$8.85
Guaranteed satisfactory.
Send check or M.O. and we pay postage.
JONS MANUFACTURING Co.
Dept. M-5, 406 Dantzler St.
St. Matthews, S. C.



California Pansy Pot
For any hard-to-handle short stemmed flowers... the California Pansy Pot is slotted to hold blossoms firmly. No frog needed. Fashion a gala centerpiece by perching a candle in the top slot, then ringing it around with flowers. And you can easily ORDER BY MAIL. Glazed grey-green or potters' brown. 2 3/4" high, 3 1/2" diameter; \$2.25 postpaid.*
*Add 3% sales tax in California

carmel Work center
P. O. Box HGP-3 Dept. HGP-3
CARMEL-BY-THE-SEA, CALIFORNIA

YOU SAVE \$\$\$ with these Plan Books

Money spent in pre-planning more than pays for itself in savings and happiness. A few dollars now will save you hundreds in construction costs later. And you will end up with a plan with which you are completely satisfied.

You'll get wonderful, new exciting ideas from these books—so order today!

- NEW! RANCH and COUNTRY HOMES. \$2.00**
Hundreds of new ideas with accent on ranch and country styles. Just off the press.
- HARMONIOUS HOMES. \$1.00**
Mostly homes but some income property for all types of construction. Over 600 combinations of plans!
- SMALL HOMES—Vols. I, II, & III... ea. \$1.00**
Packed with plans for distinctive small homes.

SPECIAL OFFER All 5 volumes listed above for only \$4.50

• Builder-endorsed Blue Prints as low as \$15.00 (meet FHA Requirements).
NO COD'S PLEASE—MONEY BACK IF NOT DELIGHTED
COMPLETE HOME PLAN SERVICE
17261-87 OSBORNE ST. • NORTHRIDGE 3, CAL.

RENEW YOUR RUGS

Amazing New Dye—Just Brush On Rug—Right on The Floor!

"JUST like magic," the amazing new dye RUGADUB, changes or restores the color of your rugs. Just brush on. Let dry overnight—"presto", your rug looks like "new" in the morning. For any wool rug. Colors evenly. Neutral rugs take any color. Refresh dark rugs with nearest Rugadub color. Dyes a 9 x 12 rug. Time-tested.

Conceals Most Spots and Stains
Use on solid, mixed or figured rugs. Six Rugadub colors: Deep Hedge Green, Emerald Green, Midnight Blue, Wine, Raspberry and Tobacco Brown. Complete Rugadub Kit includes mixing tray, brush, measuring cup and easy-to-understand directions. ONLY \$3.95. Hurry—Order NOW! Specify color.

Money Back Guarantee
Just send \$3.95 (check or M.O.) with name and address or order C.O.D. and you pay postage. Specify color. Money back either way if not delighted.

NOTE: Write us about FIBRE-JON for fibre rugs and SOFADUB for furniture upholstery.
The CHAIR-LOC Co.
Dept. HGB
Lakewood, N. J.

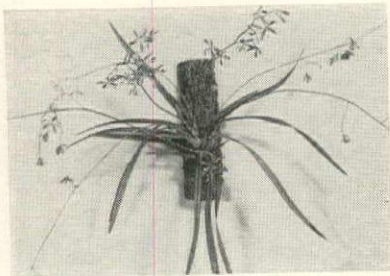

Orchids Anyone Can Grow

You can easily grow exquisite "Butterfly Orchids" anywhere indoors. From early Spring through Summer they'll bear as many as 200 exotically fragrant miniature white orchids with purple throats. Crown of 10 or more bulbs is mounted on highly decorative oak slab, ready to hang or set anywhere. Fun to grow, a delight to give or own yourself. Simple instructions provided. Only \$2.00 postpaid. Max Schling Seedsmen, Inc., Madison Ave. at 59 Street, New York 22, N. Y. Our Exciting New Gift and Gadget Catalogue FREE on request.

LATEST DECORATOR'S RAGE

colored auto lithographs

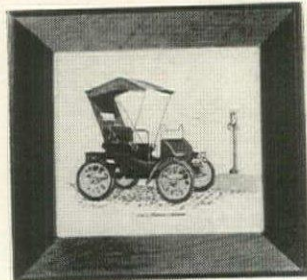

Perfect for fireplace, dining room, den. Four pin-ups of old time autos handsomely reproduced in color on vinyl plastic (wipes clean easily). Size—7 3/4 x 7 1/2 x 1".

1903 PIERCE ARROW (pictured above),
1904 CADILLAC COUPE, 1910 CHALMERS
TOURING CAR, 1905 FORD TOURING CAR.
(Either old pine or black frame)

ALL FOUR FOR ONLY \$5

In Shadow Boxes that Light \$3.95 each;
2 for \$7.50

HERE'S (MAKE EXCELLENT HALL,
HOW NITE LITES)
500 Third Ave., New York 16, N. Y.
(add 25 cents for postage—sorry no c.o.d.s)

Old Sparhawk Hooked Rugs

HAND MADE ALL WOOL

Available to you direct from our workshop in traditional, contemporary and novelty patterns.

Today's most distinctive Rug made to your individual requirements in size, design and color.

Write for free illustrated information.

OLD SPARHAWK MILLS, So. Portland 7, Me.
Maker of America's Finest Hooked Rugs

NEW! IMPROVED!

Trash Disposal Unit Burns Refuse Safely



A new type outdoor dispose-all unit safely, quickly burns trash and garbage in any weather. Damp, green, dry refuse is fully consumed. Scientific draft design eliminates fire hazard of flying ash, sparks—minimizes smoke, smell. Nothing to get out of order. Needs no watching. Ends refuse hauling and fire hazards to quickly pay for itself. Measures 20" sq. at base by 34" high. 2 bu. cap. Sturdily built. New hinged top with handle. Recommended by Bureau of Fire Prevention. Full price Model E \$12.95 postpaid. Money back guarantee.

Deluxe Weather-Resistant Model EC— Same specifications as above plus a baked-on, dull gray, ceramic coating that's rust resistant regardless of climate. Efficient—attractive—lasts for years. Money back guarantee. Priced at \$15.95 postpaid.

Deluxe Weather-Resistant Model D— Weather-protected with baked-on, dull gray, ceramic coating. Bigger, more efficient—measures 43" high by 24" sq. at the base with 3 bu. cap. Complete with grate. New hinged top with handle. Money back guarantee. Priced at only \$21.95 postpaid. Send check, cash or money order for model desired to:

ALSTO COMPANY

Dept. HG-3, 4007 Detroit Ave., Cleveland 13, O.

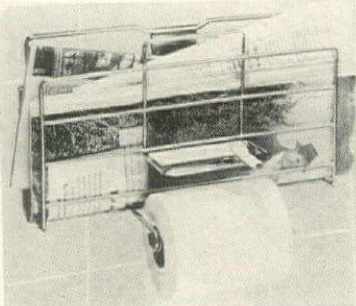

Bathroom Caddy

An Ideal Gift!
Keeps Bathrooms Tidy! \$2.98
All the Conveniences! ppd.

Why not make yourself really comfortable? Besides providing an ash tray and a holder for toilet tissue, Caddy has plenty of space in the magazine rack for newspapers, magazines, comic books. Chrome-plated steel, 7 3/4" x 12 1/2". Easy to install with special adhesive provided; no holes or tile problems! Available without tissue holder—\$2.79. Order today!

Ask for FREE Gifts 'N Gadgets Catalog
MEREDITH'S
of EVANSTON 22, ILLINOIS

SHOPPING

AROUND

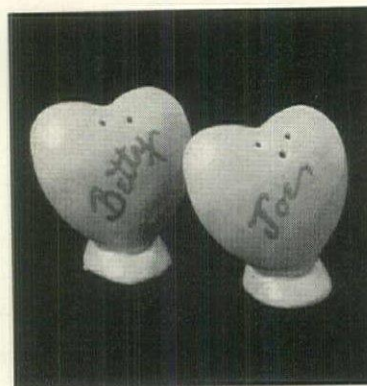

Two hearts which beat as one will adore this set of salt and pepper shakers. And collectors will love them, too. They are made of pink ceramic and marked, naturally, with blue lettering. They're so sentimental they're enchanting. \$1 ppd. the set. Stratton Snow, Box 1898, Delray Beach, Florida.



A pretty bird sits on a branch and holds your scissors and a ball of twine. And you couldn't find a merrier accessory for the kitchen or the pantry. Made of yellow china decorated with blue, has a hole in back for a nail or a hook. About 5" long. \$1.40 ppd. Hickory Enterprises, Irvington, N. Y.

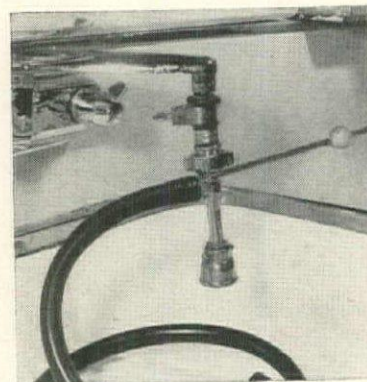

Siphon hose will end your draining woes. With this device you fill or empty your non-automatic washing machine, your fish tanks, your garden pools. It also acts as a cellar drain pump. Fits all faucets: threaded, smooth, single, or spout type. \$3.95 ppd. complete with 5-ft. hose. Metalace, 2101 Grand Concourse, New York.

Fit for a Princess... MINNEHAHA MOC-O-SET



Here's a gay ensemble to delight the heart of any little girl... sparkling Indian Moccasins and a Matching Purse! Genuine suede leather mocs with hand beaded trim have cushion foam innersoles... for extra cuddly comfort! Draw string purse is 5 1/2" high and gaily decorated to match the moc motif.

Colors: Light Blue, Pink or Turquoise
Child's Sizes: 6, 7, 8, 9, 10. \$5.00 set
Misses' Sizes: 11, 12, 13, ppd.
1, 2, 3. tax incl.

JO-ANN CO. 209 FIRST AVENUE N.
MINNEAPOLIS, MINN.

THE ART AND TECHNIQUE OF COLOR PHOTOGRAPHY

HOUSE & GARDEN, Boston Post Road, Greenwich, Conn.

Please send me _____ copies of THE ART AND TECHNIQUE OF COLOR PHOTOGRAPHY at ten dollars each postpaid.

Name _____

Address _____

City _____ Zone _____ State _____

HG353



Plantation Shutters

... are the answer to all your window and doorway problems. They are smart, distinctive and unequalled in quality; custom designed and made to your measurements. These authentic reproductions of inside shutters with folding panels and adjustable louvers are available completely assembled, sanded smooth, unfinished, or finished in a variety of colors or stains. Window illustrated complete with hardware, 18" wide by 42" high, sanded ready to paint or stain, \$15.00 F.O.B. Santa Monica, California.

DEVEREUX PRODUCTS CO.

1725J Berkeley Street, Santa Monica, California

Send 10¢ for brochure of wonderful decorating ideas using PLANTATION SHUTTERS and SHUTTERETTES.

House & Garden's Travelog

A DIRECTORY OF FINE HOTELS AND RESORTS

IDENTIFY YOURSELF AS A READER OF HOUSE & GARDEN WHEN WRITING TO THESE HOTELS FOR INFORMATION OR REGISTRATION

ARIZONA

TUCSON

Arizona Inn. Bungalow rooms with sun terrace. Beautiful gardens. Steam heat. Warm water pool. Har-Tru tennis courts. A. P. M. Bennett, Mgr.

FLORIDA

DELRAY BEACH

The Colony. Near shops, churches; movies, golf, tennis, pool; Gulf Stream fishing, private beach, cabanas, beach luncheons. Write Box 1007-D.

FORT LAUDERDALE



Lago Mar Hotel and Apartments

Directly on the ocean with a half-mile of private beach, Lago Mar is ideal for relaxed, luxurious living. One, two or three bedroom apartments, efficiencies and hotel rooms. Air conditioning optional. Two swimming pools, one fresh water, one salt. Dining room. Two cocktail lounges. Open year 'round. Write for color folder. Kenneth Arnold, General Manager. P. O. Box 3067-Y, Ft. Lauderdale, Fla.

FORT LAUDERDALE



Marlin Beach Hotel

Fort Lauderdale's newest oceanfront hotel in superb tropical setting. Fresh water swimming pool. Dining room and coffee shop. Unique "submarine" cocktail lounge. Accommodations include 1, 2 and 3 bedroom luxury apartments, efficiencies and hotel rooms. All rooms overlook ocean and garden patio. Open all year. For information write P.O. Box 3007-G, Fort Lauderdale, Florida.

FORT LAUDERDALE



Southward Hotel

Charming, informal hotel with a friendly club atmosphere directly on Fort Lauderdale's famed beach. Luxurious guest rooms, all with ocean view, some with private balconies. Twin penthouses. Dine on palm shaded patio or in the colorful Marine Room. Circus Cocktail Lounge. Free parking. Open year 'round. Write for illustrated color brochure. P.O. Box 3117-G, Fort Lauderdale, Florida.

GEORGIA

SAINT SIMONS ISLAND

King & Prince Hotel. Year round resort. E. P., directly on ocean, pvt. beach & pool; dancing, fishing, riding, golf. Near Brunswick, Georgia.

For Sun and Fun, or sheer relaxation, use House & Garden's Travelog when planning your southern vacation or holiday this year.

ARIZONA is a land of extraordinary scenic contrast; of brilliant sunshine; invigorating climate; of elevations varying from well over 12,600 feet in the pine-clad mountain areas in the northern part, to its lowest point of 100 feet in the vast saguaro-studded desert in the southern part of the State.

The "between-season" vacationist, seeking a spot to relax contentedly under a warm sun, will find no other land offers a more delightful climate (in March, usually at a comfortable 74.5 degrees), nor more interesting things to see and do, or a more varied array of accommodations than in southern Arizona.

For the outdoor enthusiast, there is unsurpassed riding over desert trails and mountain paths. At your service are "good horses." There is swimming in beautifully tiled outdoor pools; golf on sporty all-green 18-hole courses. Polo, tennis, archery and badminton are other sports actively pursued. Should skiing be your pleasure, the slopes of the San Francisco Peaks will give you the best of thrills of this popular sport.

There is the Grand Canyon, nature's supreme spectacle in scenic beauty and silent grandeur . . . a fabulous sight that is a "must" for every visitor to Arizona.

When contemplating a trip through Arizona, let House & Garden's Travelog pages assist you when making accommodations.

FLORIDA

ST. PETERSBURG



The Huntington Hotel

A Resort Hotel of Merit. In beautiful, tropical surroundings. Smart, modern furnishings. Sunny verandahs, colorful lounges. Dining, dancing in Coconut Grove under the stars. Air-conditioned. Cocktail Lounge. Distinctly superior cuisine. Pleasing rates. Mod. Amer. or Eur. Plan. Garage, parking lot. You'll like the Huntington and its famous Southern Hospitality. See your Agent or write Paul G. Barnes, Mgr.

MAINE

ISLE AU HAUT

Point Lookout Club. With cottages; ideally situated on a beautiful island in Penobscot Bay. Address inquiry P.O. Box 1422, Boston 4, Mass.

Let the House & Garden Travelog assist you in making plans for your vacation. Enjoy the hospitality of the hotels we list for your pleasure.

NEW JERSEY

ATLANTIC CITY

The Claridge Hotel. "The Skyscraper by the Sea". 400 spacious outside rms. with baths. Ocean decks. Superlative cuisine. George B. Bruni, G.M.

Hotel Dennis. One of America's finest family hotels. On the Boardwalk, near everything. Stop for a delightful, relaxing seaside vacation or week-end.

Marlborough-Blenheim. At the edge of the sand and sea. Ocean-front sun decks, porches, and solaria. Evening entertainment. Fresh and salt water baths.

NEW YORK

NEW YORK CITY



The Sherry-Netherland

Overlooking Central Park, in New York's fashionable shopping center, the 38-story Sherry-Netherland serves a truly distinguished clientele in the continental manner. French cuisine . . . excellent wine cellar . . . banquet facilities par excellence. All public rooms and suites Air Conditioned. Home of the famous Carnival Room. Serge Obolensky, President.

NEW YORK CITY

The Westbury. Madison Ave. at 69th Street, one block from Central Park. Air conditioned rooms & suites. Polo Cocktail Lounge & Restaurant.

PENNSYLVANIA

HERSHEY

Hotel Hershey and Cottages. One of America's finest. Delightful Living. Open year 'round. Hershey, Pa. Joseph Cassler, Managing Director.

SKYTOP

Skytop Club. A 5500 acre estate high in the beautiful Poconos. All sports, year 'round. Superb cuisine. 3 hrs. from N.Y. and Phila. Box 21, Skytop, Pa.

VERMONT

STOWE (MT. MANSFIELD)

The Lodge at Smugglers' Notch. "In the Heart of the Ski Area." Gracious ski living at its best. Write for new 4-color folder.

VERMONT

WOODSTOCK

White Cupboard Inn. A simple, gracious country inn, featuring skiing, snowshoeing & winter sports. Open year 'round. Mr. & Mrs. Nelson Lee. Tel. 203.

VIRGINIA

WILLIAMSBURG



Williamsburg Inn

The beauty of the 18th century awaits you in this re-created colonial community. Williamsburg is of interest to everyone. Tours through the historic buildings . . . golf, tennis, cycling, lovely gardens. Modern hotels, colonial guest houses and taverns. Write direct to Miss F. C. Burns or Williamsburg Reservation Office, 630 5th Ave., N. Y. Circle 6-8396.

BAHAMAS

NASSAU



The Fort Montagu Beach Hotel

You can even get away from yourself . . . at the Fort Montagu, the international hotel of Nassau. Internationally famous cuisine . . . all sports. The Fort Montagu is Nassau's only ocean front hotel, with the largest private beach on the island. Open all year. G. Walter Fender, V.P. and Gen. Mgr. Reservations through your travel agent or New York Office, 255 West 36th Street.

NASSAU, CABLE BEACH

Balmoral Club. The Caribbean resort club. Consult your travel agent for reservations, or Balmoral Office, 16 W. 55th St., N.Y. 19—JU 6-3070.

BERMUDA

HAMILTON



The New Bermudiana

One of the Island's finest . . . ideal central location . . . beautiful grounds . . . Sunken Garden Dance Terrace and picturesque swimming pool. Air-conditioned theatre. For descriptive folder see your Travel Agent or William P. Wolfe Organization, New York, Boston, Chicago, Philadelphia, Cleveland, Toronto.

VIRGIN ISLANDS, U.S.A.

ST. THOMAS

The Virgin Isle . . . most magnificent Hotel in the Americas, New York Office, 730 Fifth Avenue, PLaza 7-5253.

She makes her own clothes from Vogue Patterns

She has as definite ideas about her clothes as about her house. They must suit her and her family life as neatly, be as functional as they are decorative, and express her personality. She solves the problem with the same directness she solves the problems of her house. She makes her own clothes from Vogue Patterns. She starts with the blueprint of a pattern, decides on her own fabric, picks her own colour scheme. No makeshifts result. No almost-rights. Suppose it's spring and she needs casual clothes, good-looking enough to meet the evening train, to stop off at the country club, yet uncomplicated enough so that she can tie an apron over them and serve the dinner. She looks for the classics, brought up to date. The middy and skirt, the middy belted in. The shirtwaist dress with many-gored skirt. The dress that doubles as a coat. And—always—the shirt and skirt.



Middy-and-Skirt, cozy as a mid-morning snack. She made the middy from Vogue Pattern 7791 and the skirt from 7694, both of heather beige Orlon and wool jersey by Heller. Middy sizes 12 to 20 (30 to 38). 50 cents. Skirt 24 to 32 waist. 50 cents.

Coat-dress that can turn into a summer coat, worn unbelted over a dress. Belted it is a dress. Easy to get into (to run out and help a marketing husband) because it is open all down the front. Vogue Pattern 7940. 12 to 20 (30 to 38). 60 cents. In checked Viyella wool and cotton flannel. Roger Van S. belt.

opposite





Shirtwaist-dress-and-sweater, classic duo for the country club. Borrow the good country colours of a white birch grove—brown and white. White for the shirtwaist dress, with many-gored skirt, Vogue Pattern 7886. 12 to 20 (30 to 38), 40. 75 cents. In Orlon and wool by Milliken. Brown for the sweater from Premier, the Calderon belt, Roger Van S. bag.



Shirt-and-skirt to wear and wear. Try the variation (and warmth) of a turtle neck sweater under your shirt in early spring. Cotton shirt Vogue Pattern No. 7905. 12 to 20 (30 to 38), 40. 50 cents. Tootal shirting. Cotton tweed skirt 7921. 24 to 34 waist, 40 cents. Fisba tweed. Phelps belt.

To Order: Vogue Patterns may be bought in the important shops in every city, or by mail, postage prepaid, from Vogue Pattern Service, Greenwich, Connecticut; and in Canada, at 198 Spadina Ave., Toronto, Ontario. (The prices of some patterns are slightly higher in Canada than they are in the United States.) Note: Connecticut residents please add sales tax.

Even if you never handled a pattern before, you can learn

HOW TO MAKE ATTRACTIVE CLOTHES

Now you can master all the skills of dressmaking and tailoring
while actually making 14 smart fashions

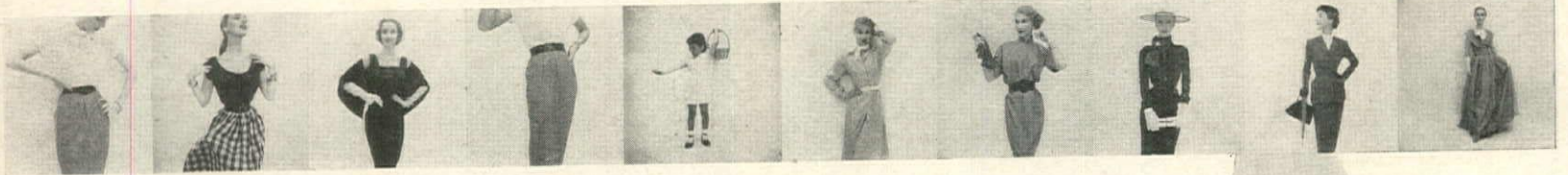

In the revolutionary VOGUE'S NEW BOOK FOR BETTER SEWING, experts guide you step by step. The result is a complete learn-as-you-go course in dressmaking. No more staring perplexedly at a dress pattern—or rushing to the phone to ask a friend's advice. You learn how to cope with every aspect of dressmaking. You learn while *actually making 14 different fashions*, from a simple little blouse to a basic dress, an evening gown, and a tailored suit—14 outfits that add up to a complete VOGUE-approved wardrobe in perfect taste.

Wonderful for beginners

In each chapter you learn to make a complete garment—with an experienced and patient teacher guiding you every inch of the way. Each chapter begins with a photograph of the fashion you are about to make—and the number of the Vogue Pattern which you can purchase anywhere in the U.S. Then, with the help of dozens of beautifully clear how-to pictures, your expert guide tells you exactly what to do every step of the way—from selecting the proper fabric down to the final pressing. These complete instructions are given separately for each of the 14 patterns. Every question you could think of (even the most elementary) is anticipated and answered specifically in terms of the dress

you're working on. It adds up to a complete reference book on sewing.

Instructions were tested

To make absolutely sure that the directions in VOGUE'S NEW BOOK FOR BETTER SEWING were accurate and complete, we gave advance proofs of the book to five women who had no previous dressmaking experience. The results were astonishing. These *beginners* turned out professional-looking dresses, coats, suits *the very first try!*

You can learn, too

The value of this new book does not end with the 14 fashions it tells you about. Vogue Pattern experts have discovered that the only real way to teach people about dressmaking is to start them on a specific garment. So this book gives you a start with specific fashions while—at the same time—teaching you the basic principles of dressmaking. What you learn while you're making these fashions you can apply just as easily to all other dresses, blouses, suits, etc., that you will make in the future. And you'll be able to say proudly of each one, "I made it myself."



Text and pictures show every step so there's no guesswork.



Cutting, basting, fitting, stitching, and details shown for each dress.

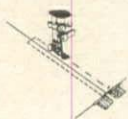

We are sure that you will be enthusiastic about VOGUE'S NEW BOOK FOR BETTER SEWING. Therefore we want you to examine it and try it out right in your own home. If you are not convinced that it is the answer to your sewing problems, you can return it to us in 10 days, and your money will be immediately refunded. Mail this guarantee order form today. *Only \$2.95.*

ORDER FORM

VOGUE, Greenwich, Connecticut

Please send me VOGUE'S NEW BOOK FOR BETTER SEWING for \$2.95. I understand that I may return the book if I am not entirely satisfied, and my money will be immediately refunded.

Name _____

Address _____

City _____ Zone _____ State _____

☐ I enclose my remittance on the understanding that VOGUE will pay all postage charges.
☐ Please send C.O.D. I will pay postage charges. HG 3

Some of the skills you learn in this "private teacher" dressmaking course

ALL ABOUT FABRIC—44 fabrics illustrated.

SELECTING YOUR PATTERN—How to get the right size.

SEWING EQUIPMENT—List of "musts" and "extras".

ALL ABOUT PRESSING—How to press for best results.

SEWING DICTIONARY—200 procedures and definitions explained.

ADJUSTMENTS—How to fit patterns to your figure.

What you make while learning

1. Simple Slim Chemise Dress

2. Easy Wide-Necked Blouse

3. Full, Gathered Skirt

4. Simple Sheath Dress

5. Cutaway Bolero—Teaches you to line a jacket.

6. Slim Skirt—Here's how to make pleats.

7. Cap-sleeve Blouse—How to handle jersey material.

8. Girl's Party Dress—How to fit a child's figure.

9. Full-skirted Dress—Full of sewing skills you'll learn easily.

10. Slim, Background Dress—Busiest dress in your wardrobe.

11. Evening Dress—How to cope with billows of lace.

12. Shirtwaist Dress—Teaches how to work with striped fabric.

13. Raglan-sleeve Coat—Quite easy to make.

14. Fitted, Grey Flannel Suit—Most skill needed for this, but you can do it.

Complete step-by-step instructions showing you how to make smart additions to your wardrobe.

You can become an accomplished dressmaker while making clothes you will want to wear.



Have the most modern of baths for as little as \$2.00 a week*

Don't just dream about a bathroom with a Neo-Angle bath—have it! You can, and for much less than you would expect it to cost! Remember, *only* the Neo-Angle bath gives you two corner seats, so convenient for foot bathing, shower bathing, drying and dressing. The low sides and flat bottom make it safer and easier to step into—a big advantage, especially for small children.

The smartly styled Neo-Angle is the best bathtub you can buy. It is made of rigid cast

iron with a heavy coating of acid-resisting enamel in white and a choice of five colors. Quality fittings are non-tarnishing.

To see the luxurious, yet practical, Neo-Angle bath, call on your American-Standard plumbing retailer. You will find him listed in the yellow pages of your 'phone book under the heading "plumbing fixtures" or "plumbing supplies."

American Radiator & Standard Sanitary Corporation, Pittsburgh 30, Pennsylvania.



THE NEO-ANGLE BATH gives spacious bathing area, yet fits into a small floor space. The graceful lavatory has unusually wide counter area. The toilet harmonizes perfectly with the other two fixtures. You can own *all three* for as little as \$4.15 per week, plus installation.

SEND FOR FREE HOME BOOK . . . 42 pages packed with decorating ideas, pictures, valuable information on plumbing and heating. A big help whether you are modernizing or building. You need this book! For your copy fill out and mail the coupon below.

— PLEASE PRINT —

American-Standard
Dept. BG-33, Pittsburgh 30, Pa.

Please send me your FREE HOME BOOK.
I am modernizing . . . building a new home . . .

Name

Street

City

County State

If you live in Canada send to: Standard Sanitary & Dominion Radiator, Ltd., Box 39, Station D, Toronto

*plus installation



AMERICAN-Standard BATHROOMS



Uruguay the Riviera of South America!

This is Uruguay, land of gay and carefree living, of proud people thriving in one of the world's most advanced democracies. Here golden beaches and exciting casinos combine with unique festivals and colorful pageantry to offer a rich prize for the voyager.

Delta Line cruise ships also visit magnificent Rio de Janeiro and Santos in Brazil, then spend a full four days in Buenos Aires to allow ample time for shopping, sightseeing, and side trips.

Life on board one of Delta Line's three modern liners is as eventful as life ashore. Each liner is completely air-conditioned, has a salt water pool, attractive salons and serves the finest cuisine.

Consult your travel agent for full details.

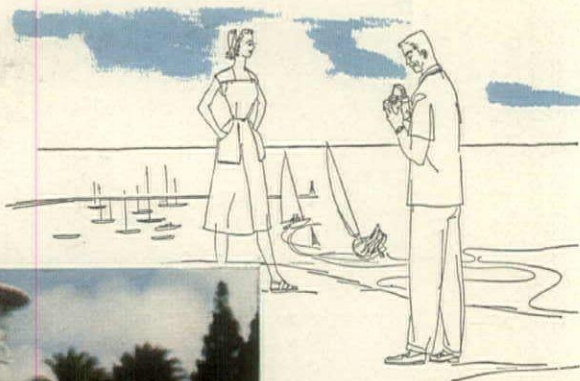

Delta Line
MISSISSIPPI SHIPPING CO., INC., NEW ORLEANS

New York
Chicago
Washington
St. Louis
San Francisco
Los Angeles



Route of the liners DEL NORTE • DEL SUD • DEL MAR

DAVIS PRATT, GUILLUMETTE



Ancient and modern buildings look down on Tangier's broad beaches

Escape to Tangier

"Connais tu le pays ou fleurit l'oranger?" this famous song from *Mignon* might well be phrased to express the longing of today—"Do you know the land where there is no income tax, no tax on production, no tax on business turnover, no currency control upon entering or leaving, no restriction on imports, and where, in addition, the orange and lemon trees blossom?"

That happy land is Tangier, a small, sparkling, historic city with environs which make a total area of 145 square miles. Tangier, on the northwest tip of Africa, is in every sense of the word the "escape" city of today. It not only provides an escape for refugees, political and otherwise, but escape for capital in any one of Tangier's 85 banks that carry their accounts by numbers instead of names. There is escape from heavy taxes for business men, and for every resident there is escape from wintry climates. With only 99 rainy days out of the 365, the warm African sun keeps flowers and flowering trees in bloom all through the winter. That Africa is a cold continent with a hot sun is well illustrated by the weather in Tangier, where the summer heat never exceeds 71 degrees and the winter cold is never below 57.

Small wonder it has become a tourists' paradise and that every year more and more of those Europeans, who still have time and money, are buying houses and settling down there. Americans have only just begun to discover Tangier as a delightful winter resort. Some have bought villas and others are putting up apartment buildings. For some years now Tangier has had a real estate boom. Situated at the juncture of the Atlantic and Mediterranean, twenty minutes by air from Gibraltar and two hours by ferry, this international city of 155,000 inhabitants has succeeded overcrowded Casablanca as North Africa's city of romance and opportunity. An ancient Phoenician city, it has been captured and ruled over by the Carthaginians, the Romans, and the Islamic Empire. Digging up ancient coins, vases, and Roman ruins keeps amateur archaeologists busy. In latter days, the Portuguese, Spanish, and English have ruled here, (Continued on page 150)

According to Olga Kaltenborn, wife of the famous news commentator, you will find the Moroccan city exotic, romantic, and kind to the dollar



Narrow streets of the Medina, or old town, wind between old buildings with shuttered and grilled windows. Shops in this quarter sell the hand-worked Moroccan leather goods.

There's a new sterling silver — in a great tradition

ONEIDA COMMUNITY

Sterling



*Born to be cherished, born to be loved —
Oneida Community Sterling! Important sterling —
strong, true-balanced, distinguished, created in the finest
tradition of the silver craftsman's art. Sterling you — and your
children and your children's children — will own with pride. See
Oneida Community Sterling — this new fine sterling — at your jeweler's!*

There are three House & Gardens
American, British, French

AMERICAN HOUSE & GARDEN
420 LEXINGTON AVE., NEW YORK 17, N. Y.

Editor-in-chief
ALBERT KORNFIELD

ART DIRECTOR
Alexander Liberman

EXECUTIVE EDITOR
Fay Hines

MANAGING EDITOR
Eileen Tighe

ART EDITOR
Wolfgang Fyler
Associate: *Warren Stokes*

ARCHITECTURAL EDITOR
Will Mehlhorn
Associate: *Lee Childress*
Consultant: *William J. Hennessey*

COPY
Sara Welles
Annett Francis
Marjorie Borradaile

DECORATING EDITOR
Robert Monroe
Associate: *Elizabeth Sverbeyef*

FEATURES
Jon Stroup
Noel Pierce

GARDENING EDITOR
Betty Blossom
Associate: *Caroline Rutherford*

HOUSEHOLD EQUIPMENT EDITOR
Hildegard Popper

KITCHEN PLANNING
Consultant: *Elizabeth Burris-Meyer*

MERCHANDISING DIRECTOR
Harriet Burket
Associates:
Jane Thomson
Audrey Nichols
Doris Norman Spiess
Hilda Sachs
Store Editor: *Mary Burke*

PRODUCTION MANAGER
Rosalie Smith

SHOPPING AROUND EDITOR
Ann McLaughlin

CONTRIBUTING EDITORS
Brooke Marshall
Rosamund Frost
Grace Phillips (Washington)
Dorothea Walker (San Francisco)

BUSINESS MANAGER
Arnold C. Shoop

ADVERTISING MANAGER
John A. Camph

BRITISH HOUSE & GARDEN
37 GOLDEN SQUARE, LONDON W1, ENGLAND
EDITOR *Antony Hunt*
MANAGING DIRECTOR *H. W. Yoxall*

FRENCH HOUSE & GARDEN
(MAISON ET JARDIN)
4 PLACE DU PALAIS-BOURBON, PARIS 7, FRANCE
EDITOR *Thomas Kernan*
MANAGING DIRECTOR *Philippe de Croisset*

House & Garden

March, 1953

83

SPRING DECORATING GUIDE

Color is the key to a bright new world.....	84
House & Garden's color carrousel.....	85
The Modern Romantic look.....	86
The Provincial look.....	86
The Pacifica look.....	87
The Americana look.....	87
The Tropical look.....	88
The Pastel look.....	88
Preview of wallpapers, curtains, carpets in H&G colors.....	89
New variations on old colors.....	90-91
Color influences the lives of famous people.....	92-93
Add color to your rooms with painted furniture.....	94-97
Make your furniture part of your color scheme.....	98-99
The bathroom with the decorator look.....	108-109
How to live with color.....	110-117
Four color schemes for outdoor dining.....	118
How to decorate with collections.....	126-129

BUILDING

Third in House & Garden's Building series: Bathrooms.....	104-107
The California house of Mr. and Mrs. Burton A. Schutt.....	110-113
The Long Island house of Mr. and Mrs. Robert A. Lovett.....	114-117

GARDENING

Espaliers will yield a harvest in your own back yard.....	130-131
Planting for privacy.....	132-135
How to screen a hillside garden from a road.....	132-133
How to screen corner property from the street.....	134-135
Start seedlings early in sphagnum moss by <i>William Gilman</i>	178

FEATURES

Escape to Tangier by <i>Olga Kaltenborn</i>	81
Color whets your appetite.....	119
Shelburne: New chapter in Americana.....	120-125

YOUNG IDEAS FOR YOUNG INCOMES

Do it with slip covers.....	100-101
New ways to solve old window problems.....	102-103
Week-end builders: chapter 2.....	136-137

IN THIS ISSUE: Seven celebrities with definite ideas about color personify our how-to-live-with-color theme: GLORIA SWANSON, whose name is spelled in lights and dress labels, is now intrigued with a "color-blind room scheme" (various shades of gray); EUGENE BERMAN, set designer *extraordinaire*, manipulates color in geometric relation to space, people, props; JO MIELZINER, talented set designer of Broadway musicals, predicts colored light in the home not unlike the spots on the stage; HELENA RUBINSTEIN, courageous with color in cosmetics, once used green in six rooms, now creates a different dining mood every day of the week with different table colors; ROLF GÉRARD, creator of sets and costumes for the theater, opera, and television, likes to surprise a simple background with a bold stroke of color (one red rose against a white wall); BURTON A. SCHUTT, architect-designer, hangs cinnamon and brown curtains *outside* the window walls of his much-patioed Los Angeles house, keys inside colors to tropical flowers and foliage; MRS. ROBERT A. LOVETT, wife of the former Secretary of Defense, makes one color (pink) the common denominator of her Locust Valley, L. I. house. To help you decorate with color, 327 manufacturers (page 185) and 295 stores (page 188) are co-operating with H&G's 1953 color program, inspired by the 29 colors on p. 85. ON THE COVER: Mrs. Lovett's living room, a multiple of pinks. Photo, Haanel Cassidy

HOUSE & GARDEN is published by The Condé Nast Publications Inc.

IVA S.V.-PATCÉVITCH, PRESIDENT
FRANK F. SOULE, VICE PRESIDENT & ADVERTISING DIRECTOR
BENJAMIN BOGIN, VICE PRESIDENT & TREASURER
MARY E. CAMPBELL, SECRETARY
PERRY L. RUSTON, BUSINESS MANAGER

JARDIN") EDITORIAL AND ADVERTISING OFFICES: 420 LEXINGTON AVENUE, NEW YORK 17, N. Y. EXECUTIVE AND BUSINESS OFFICES: GREENWICH, CONNECTICUT. SUBSCRIPTIONS \$5.00 A YEAR, \$1.50 FOR TWO YEARS, \$10.00 FOR FIVE YEARS. PAYABLE IN ADVANCE. FOREIGN POSTAGE, \$1.50 ADDITIONAL PER YEAR. SINGLE COPIES 50c. NOTICE IS REQUIRED FOR A CHANGE OF ADDRESS. IN ORDERING A CHANGE, WRITE TO HOUSE & GARDEN, CONNECTICUT, AND GIVE BOTH THE NEW AND THE OLD ADDRESS AS PRINTED ON THE WRAPPEE OF THE LAST COPY RECEIVED.

COPYRIGHT 1953, THE CONDÉ NAST PUBLICATIONS INC. THE ENTIRE CONTENTS OF HOUSE & GARDEN—TEXT AND ILLUSTRATIONS—ARE PROTECTED BY COPYRIGHT IN THE UNITED STATES AND IN COUNTRIES SIGNATORY TO THE BERN CONVENTION AND TO THE PAN AMERICAN CONVENTION. ALL RIGHTS RESERVED. TITLE HOUSE & GARDEN REGISTERED IN U. S. PATENT OFFICE. HOUSE & GARDEN IS A TRADEMARK OF THE CONDÉ NAST PUBLICATIONS INC. (ALSO PUBLISHERS OF VOGUE INCORPORATING VANITY FAIR, ELLE, ELLE BOY, ELLE HOMME, ELLE JEUNE, ELLE VOGUE, BRITISH HOUSE & GARDEN, FRENCH HOUSE & GARDEN, MAISON ET JARDIN ET

C O L O R

is the key to a bright new world

One of the pleasures of being a member of the human race is that, unlike the leopard, you can always change your spots. You can live in a house that is as vibrant as a painting by Matisse, as subtle as a canvas by Ingres, or as rich as a tapestry of the Renaissance. Color is the key, and the key is yours because color lies in the public domain. If it has been usurped occasionally, that is only because of general indifference. The 'usurpers' have usually been artists and designers, people who are particularly susceptible to color's abundant beauty, and who possess the talent to channel it for our enjoyment. Some of them have used certain colors so effectively that they have made them their own. For example, any student of painting quickly comes to recognize Tiepolo Blue; every fashion-conscious woman is aware of Schiaparelli's Shocking Pink. Apart from sensitivity and talent, such people are distinguished from most of us by the fact that they have taken a stand with color. They have looked at it and made up their minds. This is a principle that anyone can follow. It requires special gifts to create a masterpiece, but only average perceptivity to know whether you prefer blue to yellow or red to green in a particular setting. It also requires a point of view. In a memorable room, color has invariably been used to express a point of view. It may be the point of view of a court designer translating the glory of the 'Sun King,' Louis XIV, in white and gold, or the point of view of a decorator who knows that her client looks well against blue, but it must exist. Without a point of view choice becomes guesswork; with it choice acquires direction, since certain colors fit certain points of view better than others. The first step in deriving a point of view is developing an awareness of color. You see it all around you every day, so make a mental note of the particular colors to which you respond. In this issue, you will see room schemes inspired by HOUSE & GARDEN's 1953 color palette, which may help you to make up your mind. Color is your key; use it with decision. It will lead you to a bright new world.

House & Garden's 1953 colors, gay as the carrousel in which we show them, opposite, go to work this issue in 63 room schemes. Thanks to 327 manufacturers and 295 stores, you will be able to match any of these colors in everything from paint to fabrics to furniture. At the very top of the carrousel is Siamese Pink. In the first row are: Green Olive, Sand, Spruce, Carnation, Driftwood, Dresden Blue, and Terra Cotta. Second row: Cloud Gray, Forest, Mustard, Nasturtium, Bitter Green, Gunmetal, Lemon Peel. Third row: Dove Gray, Cerulean Blue, Phlox Pink, Cherry, Blueberry, Middy Blue, Leaf. Fourth row: Sky Blue, Willow, Hot Chocolate, Citron, Sandalwood, Flame, and Pebble. Circling the top of the carrousel are eight basic pastels perfect for walls. They are pastel versions of Cloud Gray, Carnation, Green Olive, Sky Blue, Citron, Sandalwood, Willow, Dresden Blue. *Shopping information for merchandise on pages 86-99 is listed on pages 169-173. Our readers can order (at cost) a complete set of H&G colors in convenient 3" x 6" chips by mailing the coupon on page 189.*

In the 22-page portfolio which follows

*H&G helps you visualize
ways to decorate with color*





COLOR IS THE KEY *continued*

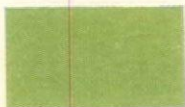

Bitter green for pillow is a harmonious accent color.



Green Olive is used for walls, floor cushion, long chair.



Blueberry appears on screen panels, is echoed in flowers.

The Modern Romantic look

mixes color with black and white, accessories of different periods

This bed-sitting room is a study in contrasts. Its ingredients are varied in color, texture, and line. Pillows of white twill and Bitter Green velvet are mixed on a long, contemporary chair (by Erwin-Lambeth) upholstered in Green Olive linen. Beside the modern chair is a mahogany cigarette table. Walls and ceiling painted Green Olive contrast with black-and-white tile floor, white silk gauze curtains. For drama, panels of the screen are alternately painted (Blueberry) and papered (a handsome obelisk motif in black-and-white). Black tole chandelier and white alabaster vase recall the past. The sum total is a look which is as modern as a mambo, romantic as a waltz.



Leaf green color of wallpaper motif is echoed on chair.

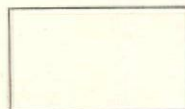

White appears on wallpaper, mirror frame, and chair.



Black with white in Moroccan rug makes an accent.

The Provincial look

blends clear, cool colors with mellow woods, graceful curves

In a country hall, Leaf green plus black-and-white compliment the soft curves of French Provincial furniture. A gay Leaf green pineapple motif on a white background sets off the mellow tones and simple, but by no means unsophisticated, contours of the fruit-wood double dresser (made by Union-National). Vibrant Leaf green also covers the graceful side chair which is antiqued white and pencil-lined in gold. The black-and-white Moroccan carpet fringed in white is contemporary in feeling and as geometric as a checkerboard. Traditional accessories include oxidized bronze and crystal sconce, papier-mâché box with mother-of-pearl inlay, china cachepot filled with white roses.



HAANEL CASSIDY



Nasturtium in entrance hall is fourth wall of living room.



Carnation pink note is picked out in small pillow.



Lemon Peel upholstery is used on armchair, ottoman.

The Pacifica look

calls for sunswept colors, furniture with simple outlines

Today's trend toward outdoor living inspired a new mood in decoration which depends on simple lines and striking colors for its effect. Like a fresh breeze, the same light-struck colors are now moving into traditional rooms, sweeping across the country from California to New York. The entrance wall of this room is painted Nasturtium and divided from the living room by a black-lacquered and white plastic screen, patterned after the Japanese shoji. Screen, black tile floor, white cotton carpet create a simple background for traditional furniture: leather-topped coffee table, mahogany bar-table, armchair and ottoman covered in Lemon Peel textured fabric. All furniture made by Kittinger.



Cherry teams with white for toile curtains, upholstery.

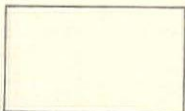

White is an accent on window shutters and accessories.

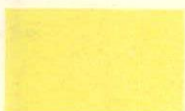

Citron wall color is picked up in pottery, centerpiece.

The Americana look

combines country woods with light-hearted colors

In the spirit of 1953, gay colors such as Cherry red and Citron yellow are used boldly in large masses to bring a fresh look to a decorating mood pioneered by our forebears. Light-hearted yellow appears in every other glimpse of the eye: on the walls, chair cushions, fruit plates. Cherry red elicits a new response from the traditional golden-toned woods, which now have a pared-down, clean-cut look. Time-tested ideas such as the sawbuck dining table and spindle-back chair still suggest accessories of Early American materials: pewter, brass, pottery, copper (note 19th-century Connecticut eagle on the wall). Curtains, upholstery are printed toile. All birch furniture by Conant Ball.



COLOR IS THE KEY *continued*



Siamese Pink
covers floor cushions, serving trays.

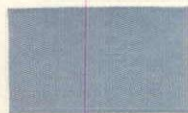

Dresden Blue,
used for walls, is
echoed in painting.



Phlox Pink is an
accent color in
the small pillow.

The Tropical look

**mixes hot colors with cool
textures and modern shapes**

The new tropical look in decorating is achieved by mixing cool, pale straw textures with intense accent colors. Rattan, cane, wicker, bamboo, straw, and rush are the basic materials, and they are being worked into everything from carpets to lamps, for every room in the house, for town as well as country. The colors that best accent the new tropical look are the hot hues such as Siamese Pink, Dresden Blue, Phlox Pink, together with bold use of black-and-white. Above, the low-slung rattan lounge chair (designed by Peter Rooke-Ley for Otto Gerdau) is lacquered black to contrast with its contoured companion chair and coffee table of rattan.



HAANEL CASSIDY



Sky Blue is the
light, bright pastel
color of walls.

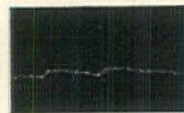

Black makes crisp
accents on furni-
ture and pictures.



Cerulean Blue of
game table is re-
peated in curtains.

The Pastel look

**teams light, bright colors with
textured fabrics, lithe furniture.**

Walls painted in bright pastel colors not only have the power to give an illusion of space to small rooms, but also serve as a foil for brilliant fabrics and accessories. The pastel wall is particularly effective in combination with a harmonizing, intense color and accents of black-and-white. Here, black iron chairs with white linen seats (by Kagan-Dreyfuss), black-and-white paintings are silhouetted against a pastel Sky Blue wall. The compact game table (by Loeblein) is vivid Cerulean Blue leather. Curtains of Cerulean Blue fabric frame the window wall on which are hung sheer silk curtains with a design of widely-spaced black polka dots.

Preview of new wallpapers, curtains,
and carpets in House & Garden colors



1. Keyed to House & Garden's Cerlean Blue, Middy Blue

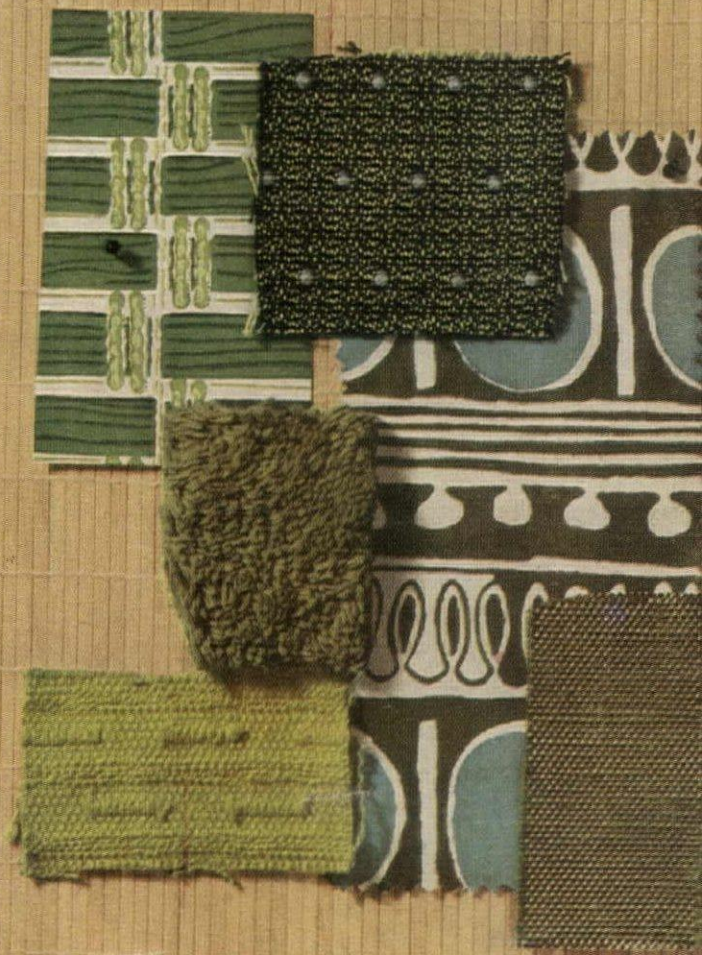

2. Keyed to House & Garden's Bitter Green, Green Olive



3. Keyed to House & Garden's Cherry

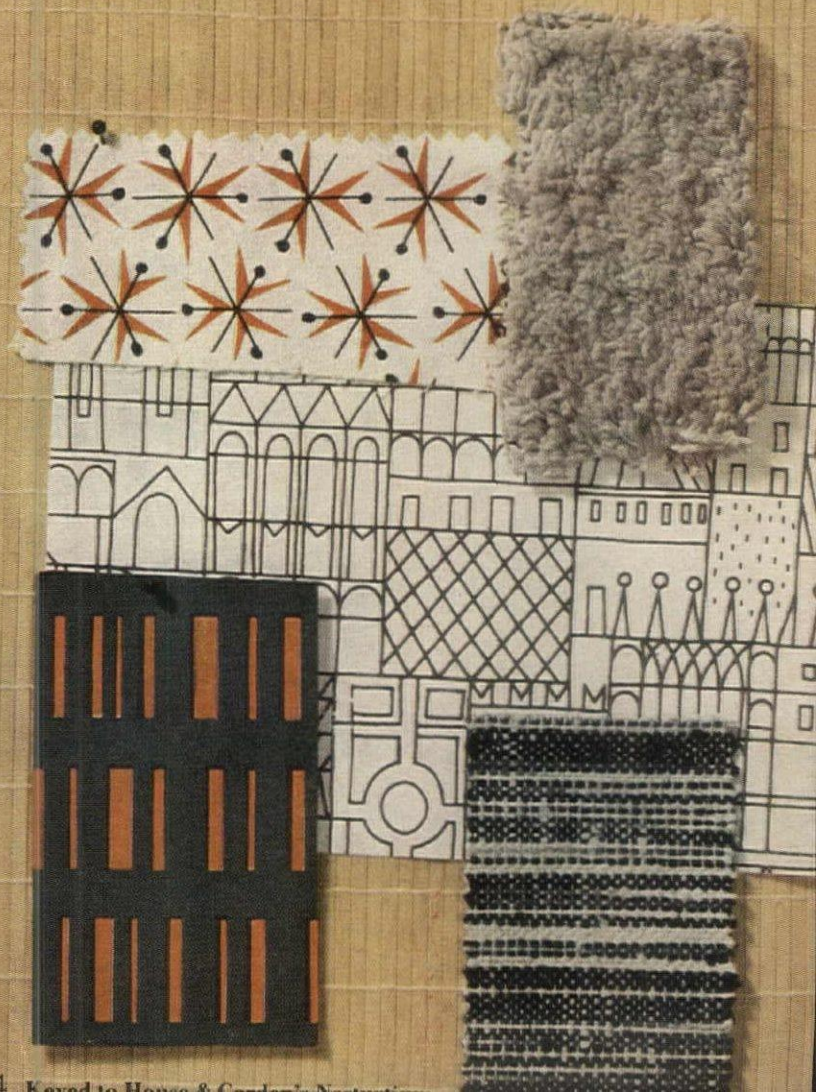

4. Keyed to House & Garden's Nightingale

New variations on old colors

Old wall color: beige

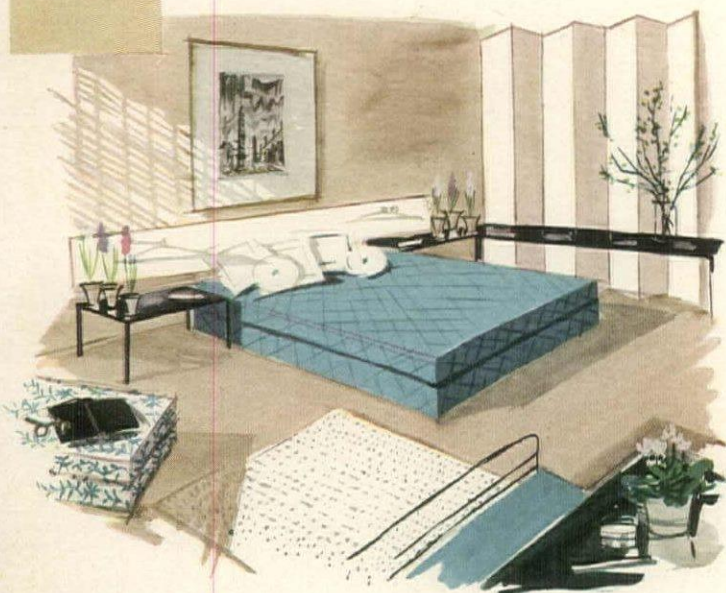

New accent: Cerulean Blue



New accent: Cherry red combined with white



New accent: Bitter Green

You can bring a dull, beige-colored bedroom to life by introducing any one of the three accent colors above. You might cover bed and dressing table bench in Cerulean Blue, use a blue-and-white print on lounge chair and ottoman. As an alternate, you might use a single Cherry-and-white print for both curtains and upholstery. Another change can be effected by covering bench and table in Bitter Green. In each case, a white rug helps to lighten the room.

Old wall color: gray

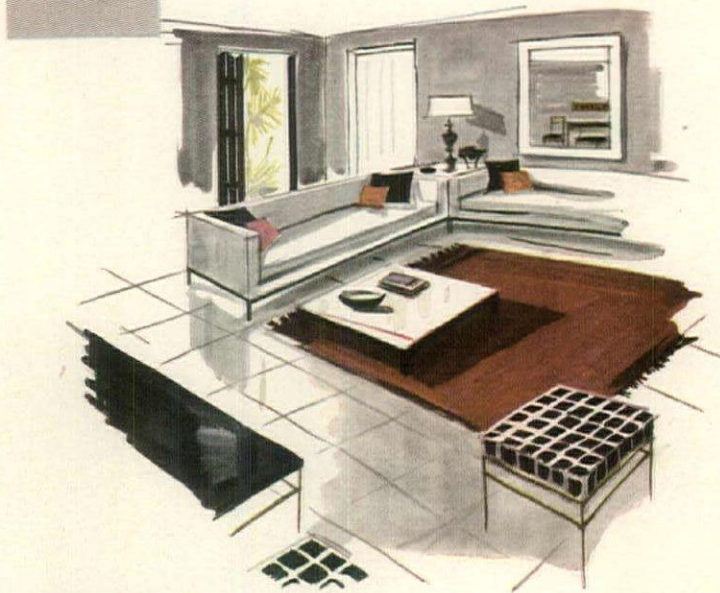

New accent: Terra Cotta with black-and-white



New accent: Lemon Peel



New accent: Flame

If your gray-walled living-dining room suddenly looks too passive, why not warm it up by means of a vibrant accent? You might upholster your furniture in black-and-white, underline the conversation group with a Terra Cotta rug fringed in black. Another way to change the same room is to cover the seats of dining chairs and benches in either Lemon Peel or Flame. These colors are particularly effective in a room which is used for entertaining.

During the past decade, four wall colors seem to have ruled the roost in many a house or apartment: beige, gray, dark brown, and dark green. If like so many people you have lived with any one of these colors and want to ring in a change economically (and who doesn't in this day of high taxes and mounting costs?), study the sketches on these pages. By introducing a vivid accent color from HOUSE & GARDEN's 1953 palette, you can make your rooms light, bright, and spirited.

Old wall color: dark brown



New accent: Nasturtium



New accent: Cerulean Blue



New accent: Carnation and Siamese Pink

Old wall color: dark green



New accent: Phlox Pink



New accent: Sky Blue



New accent: Lemon Peel

CHARLES HEILEMANN

If you're tired of dark brown walls in your library, daring accent colors will turn it into a room where you can entertain and read for fun. You might cover an ottoman in Nasturtium and black, add white rug and officer's chairs with black canvas backs and seats. On the other hand, you might focus attention on the conversation group by slip-covering furniture in Cerulean Blue and white, or in Carnation, using Siamese Pink pillows as a fillip.

Does your dark green living room look old hat to you today? To save it, you might use black-and-white tile and a white rug on the floor, cover all upholstered pieces in Phlox Pink. Another suggestion is to cover side chairs in Sky Blue, place one on each side of a white chest on a wall between windows; hang white curtains trimmed in Sky Blue. To make a green room look more sunny, you might also try Lemon Peel upholstery on sofa, chair.



HAANEL CASSIDY

T. H. Robsjohn-Gibbings, furniture designer who is disturbed by "the impoverishment of modern rooms," recommends more use of materials endowed with natural color and pattern. In the room above,* he prefers the design of gold-veined white marble to that of a modern painting, uses marble dramatically on floor and one wall to create a serene background for sorrel-colored walnut furniture which he designed. Vivid yellow is the crowning color of the room, in upholstery on day bed, two low day rests. Rug is made of jaguar skins. Furniture by Widdicomb Furniture Co.

Danish designer Finn Juhl creates furniture which has great visual appeal from any angle. To silhouette his furniture in the room shown right,* Warner-Leeds conceived an all-white background. In foreground, they used brilliant Siamese-colored upholstery of closely-woven silk, instead of large-scaled weaves or prints which might detract from the shape of the furniture. An idea which anyone might adapt is the mural decoration, a composition of plywood cutouts inspired by Mr. Juhl's original furniture drawings. Furniture by Baker.



*Shown at 1952 National Homefurnishings Show

COLOR

is an important influence

in the lives

of these famous people

GLORIA SWANSON, actress and dress designer



"Flowers, particularly clean-scented carnations, not only contribute color accents to a room but also help to give a lived-in feeling," says Miss Swanson. Against a background of grays and beiges, she likes flowers, upholstery, and cushions which add vibrations of color. Although black is her signature in clothes, she is convinced that color has a psychological effect on people in the home. Yellow, for example, is happy and gay in a bedroom. When she changed her drawing room into a modern studio, she chose a brown, gray, and white scheme with touches of yellow. One day, she may experiment with a "color-blind" room, in various shades of gray.

ROLF GÉRARD, stage designer



In the opinion of Mr. Gérard, color is to the eye what music is to the ear. If you use too many colors, the effect is apt to be confusing and just as disagreeable as a wrong note. He suggests introducing a surprise color against a simple background. One red rose in a glass against a white wall, for example, is more striking than a room which is filled with red. Just as many painters turn their pictures to the wall in order to concentrate on a new canvas, he keeps the walls of his studio neutral. The room takes on the colors of each new canvas or still-life subject; a chair changes colors with a pillow or the animal that sits in it.

EUGENE BERMAN, artist and scenic designer



"Color," says Mr. Berman, "is instinctive. Your choice depends on the problem you have to solve, whether it's the composition of a room, a painting, or a stage setting. The shape of a room, the furniture, the people, together with color, all play a part in the composition of a room." Mr. Berman's own New York apartment is also his studio. He reserves color for his work, which, at the moment, is painting what he saw on his last trip to Italy. He has little time or patience to execute elaborate color plans for his home, but intends to use black for a small entrance hall and light blue for an alcove adjoining his white living room-studio.



HELENA RUBINSTEIN, cosmetic creator

"In a home and in clothes, women should avoid unflattering, dull colors," says Mme. Rubinstein, who wears all colors, lives with all colors. She is not afraid of any color, nor content unless she is changing a room scheme. She believes that white, in such textures as flannel and velvet, is particularly becoming to women, and considers red and white a fresh, gay combination. Among her favorite color recollections is a group of six rooms she decorated in a palette of greens. In the wood-paneled living room of her New York penthouse (filled with magnificent paintings), she uses velvet upholstery in shades of plum, mauve, and cherry red. In the dining room, she likes to change table colors every day, prefers all of a single color: red, yellow, black-and-white, or pink.

JO MIELZINER, scenic designer



"My profession," says Mr. Mielziner, "is the antithesis of a decorator's, because I expose the character of a person rather than reflect what a person would like to be." He generally uses one key object to set the colors of the scene, i.e., a heliotrope sofa for the poet in *The Barretts of Wimpole Street*. An expert on the effect of lighting, he believes that colored light might well be projected through filters in a home, just as on the stage, to dramatize color and line. A collection of pictures, some of which he painted, dominates the old-fashioned apartment in which he lives in New York. Although he followed no deliberate plan, it has a quiet, gray-green background which is accented by touches of vermillion.



Add color to your rooms with painted furniture

It's easy to fall into a rut. But it is not the way history is made, or even an attractive room. Too many of us are the victims of old wives' tales in decorating, merely because we are too lazy to think for ourselves. For years unthinking women have done their bedrooms in tepid colors because they had heard that this was the thing to do. It is not necessarily true. Neither is it necessarily true that all the furniture in your house should exhibit the rich patina of polished wood. If you labor under this conviction, take a look at the pictures on these four pages. Here you see cherry and walnut furniture mixing easily and naturally with painted furniture in all kinds of rooms. All of it is from Heritage-Henredon's 'Circa '60' group, a remarkably adaptable collection that could furnish an entire house without anywhere suggesting the patness of a suite. Inspiration came from such diversified sources as the furniture of the Early Americans, the Shakers, Scandinavians, Guatemalans, Polynesians, and Spaniards. The result is an ingratiating and cosmopolitan selection that suggests both the present and the past. The painted pieces, recently added, not only give this group a wider range, they supply all of us with an extra means of putting color into our rooms.

Painted furniture is not new under the sun. It has been used with charm and frequently wit, by the American colonists, the Scandinavians, and the Germans. It has been elegantly treated by the French and the Japanese. But in America, the mounting enthusiasm for antiques, and the influence of modern designers committed to the functional

(Continued on page 168)

*New painted furniture
is at ease with any period,
brings fresh colors
into your home*

Opposite

Nasturtium-painted furniture contributes to the Early American air of this country room. Although it actually contains no Early American furniture, its character is distinctly that, thanks to the gay, warm use of color: Nasturtium in the chintz, on the end table, and the shutter-door chest with its handy slate top for bar equipment. This garden color adds heartiness to an otherwise urbane palette of browns and blacks: the nubby tweed brown and black upholstery, the brown, gray, and white striped rug, the walnut coffee table. Trick to remember: use flowers to match your color accent; we have used two-toned orange marigolds.

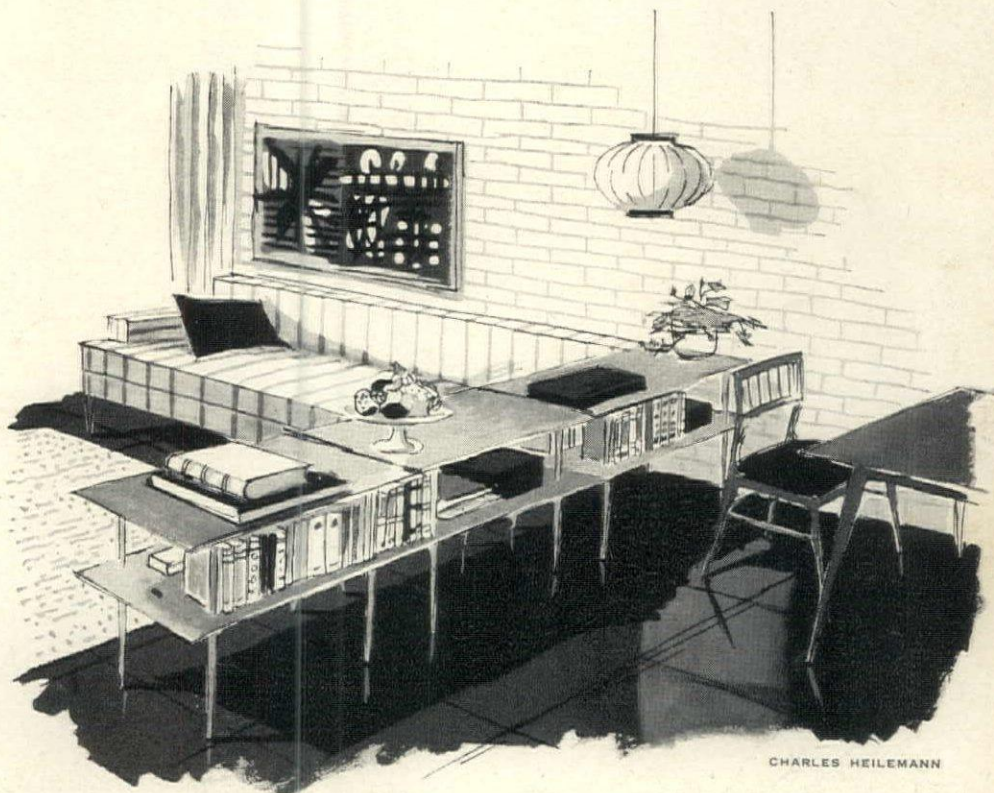

Spruce-painted tables separate living and dining areas in a modern room



COLOR IS THE KEY *continued*

Mustard-painted chairs add a touch of brilliance to a serene dining room. They also provide new scope for color in a room which, because of the quantity of wood pieces generally in it, has less space for color than a living or bedroom. Here the walls are pale Mustard, the chairs are bright Mustard, and the carpet is gold Mustard. The accent is black-and-white on the translucent screen, the upholstery, and the hanging Japanese lantern. The Matisse reproduction re-emphasizes the accent colors in the white of the blouse, in the bold, black lines. Sideboard and table are of walnut. *Shopping information for these four pages of room schemes on page 171.*

Three shades of Mustard, spiced with black-and-white, impart a subtly exotic richness to a simple dining room



Flame-painted chest animates a hallway

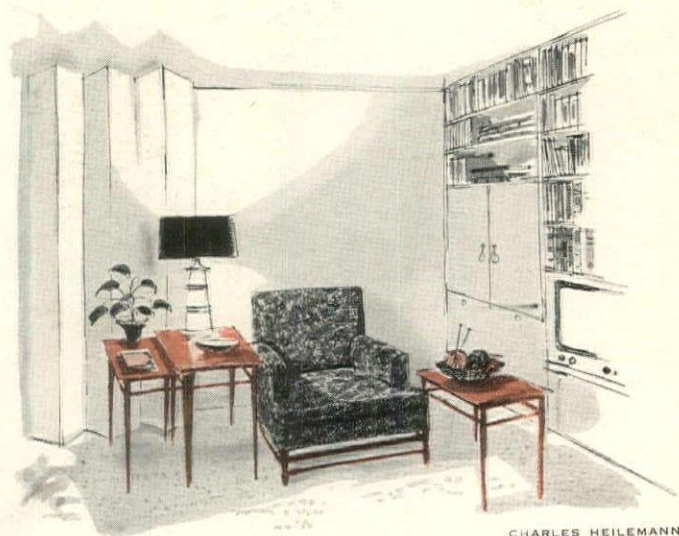

CHARLES HEILEMANN

Flame-colored nesting tables spread color around a library



GRIGSBY

For a restful bedroom with a crisp daytime manner, mix Carnation pink and Green Olive with cherry and walnut

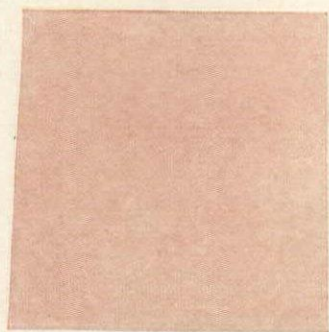

Carnation pink



Dark walnut

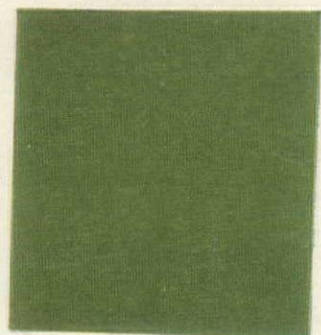

Green Olive



Warm cherry

Painted furniture provides the color accents in this bed-sitting room: the duet of Carnation pink tables and the mirror frame that echo the color of the walls; the Green Olive bed backboard and dressing table that impart a tailored air to the softness of pink. Variety is achieved by combining Heritage-Henredon painted pieces with natural wood finishes. Hidden graces: Carnation pink inside bedside table and cabinet.

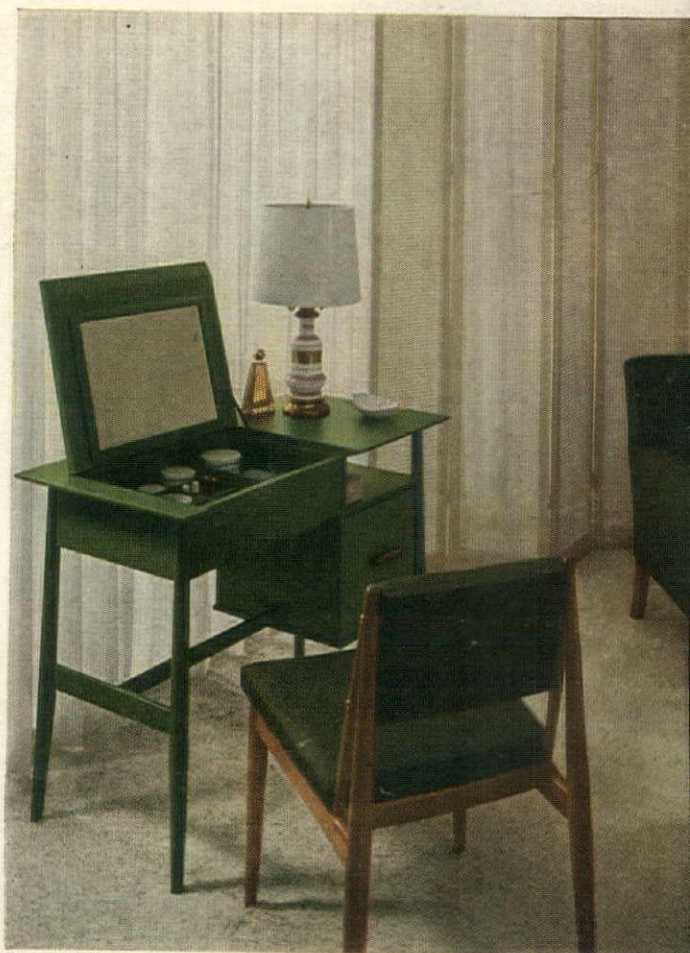

Green Olive dressing table and walnut chair

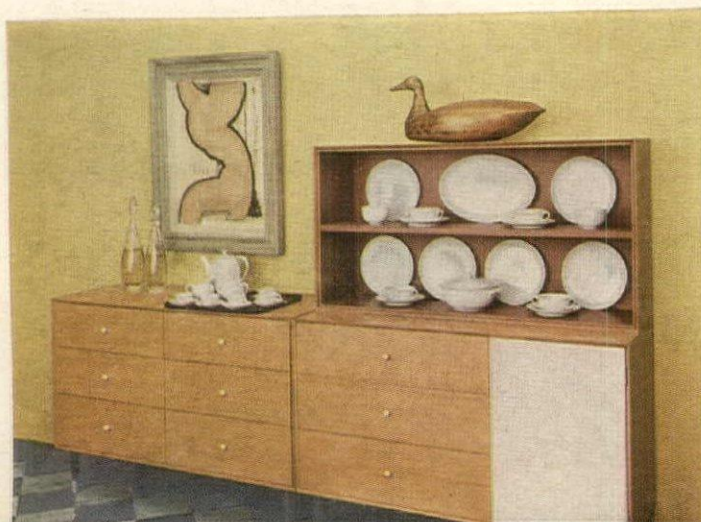

Color is distributed throughout this room by means of the furniture. In the dining alcove, blond wood chairs are upholstered in Mustard; interior of hutch (left) is stained Terra Cotta, filled with white china. Three armless chairs of black-dyed oak with Mustard upholstery are placed side by side and used as a room divider of color. For accent, an open-arm chair and two benches in front of the window are covered in Terra Cotta textured fabric. Mustard is repeated in carpet, curtains, and on one wall. The other three walls are painted white, and the floor is black-and-white plastic tile. This furniture can be arranged in many different ways, depending on the proportions of your room and your needs. The chairs, square tables, and simple chests can be used separately or grouped together to form, respectively, a sofa, a dining table and a long storage piece.



Chairs are comfortably arranged for conversation in a corner of the living-dining room. Cotton carpet (Wunda Weve) matches Mustard upholstery.

Make your furniture part of your color scheme

As Eugene Berman points out (page 93), color is part of the composition of a room, a painting, a stage set. You cannot create a color scheme in a vacuum; you must always keep in mind the size and shape of your room as well as your living requirements. For this reason, the color of your furniture is just as important as the comfort of the individual pieces. Furniture can contribute color in two ways: through the wood tone itself and through the upholstery. In *HOUSE & GARDEN's* House of Ideas (January issue), decorator Melanie Kahane used dark woods as black accents in the pink, orange, and white color scheme. Helena Rubinstein (see page 93) brings about complete changes in her wood-paneled living room by means of vivid upholstery. Today, there is a Renaissance in furniture colors, thanks to new lacquers and wood stains as well as upholstery. Here, for example, is a new group of contemporary furniture which combines blond korina wood with black-dyed oak and Terra Cotta stain. The chairs are upholstered in two of H&G's warmest and gayest colors, Mustard and Terra Cotta. The background of this living-dining room is kept as simple as a painter's canvas to set off the furniture colors. Sunlit colors flow through the room, giving it a sense of continuity and spaciousness. The furniture was designed by Raymond Loewy Associates and made by The Mengel Co. *Shopping information, pages 172, 173.*

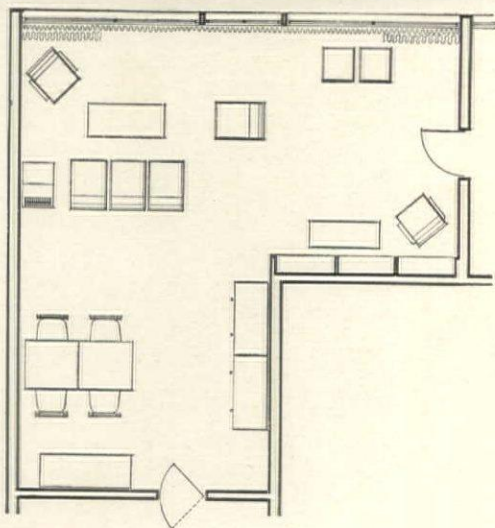

Do it with slip covers

*A wardrobe of mix-match slip covers
can create gay decorative accents and
give you quick-change color schemes*

Slip covers have come a long way since the days when they were dutifully put over the upholstered chairs in spring, dutifully put away in the fall, and invariably made of yellowish flowered chintz. Today's slip covers are more than protective wrappers. Fresh ones lift the decorative spirits of a room in the same way that a new spring hat gives you a new personal slant on life. They can unify a room scheme, make a decorative accent out of an ordinary chair, put a new face on an old table, screen, or valance. They are an easy quick-change. Many people think of them as "separates" and select them in the same way they buy skirts and jackets for their mix-match combination. Today, you can find dozens of slip-cover fabrics in H & G colors to harmonize with your curtains, carpets, and walls. You can find a wide variety of interesting weaves and fabrics, and charming chintz prints that include not only flowered motifs but such fresh ideas as sails in the breeze, delicately colored butterflies, and wood-grain patterns. But whatever color, weave, or style you choose, make sure that the fabric is sturdy and tubbable, which means both colorfast and pre-shrunk. Remember that final effectiveness depends on careful fitting whether you make them yourself or have them done by a professional. Here are ideas for slip covers by designer Edmund Motyka to freshen your rooms in summer, fall, and winter. Study them, then put your own imagination to work on a slip-cover wardrobe for your rooms.



MARVIN CULBRETH



Striped chintz with
sawtooth edge, tassels.



Denim shaped like
Greek key design.



Chintz print cut in
soft scallops follow-
ing lines of print.

Put an old round dining table into modern dress with a Leaf green corduroy slip cover and a wardrobe of tops which you can change with your table color schemes. Have them in solids and prints, edged in different shapes for formal or casual parties.

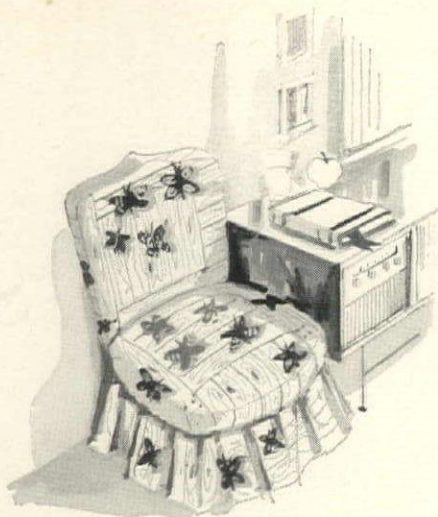

For a touch of gay summer whimsy, why not have a *trompe l'oeil* boudoir chair? The tailored slip cover is chintz in a wood-grain print. From butterfly printed fabric, snip out butterflies with their shadows; appliqué them to look as though they are flitting over seat and back.

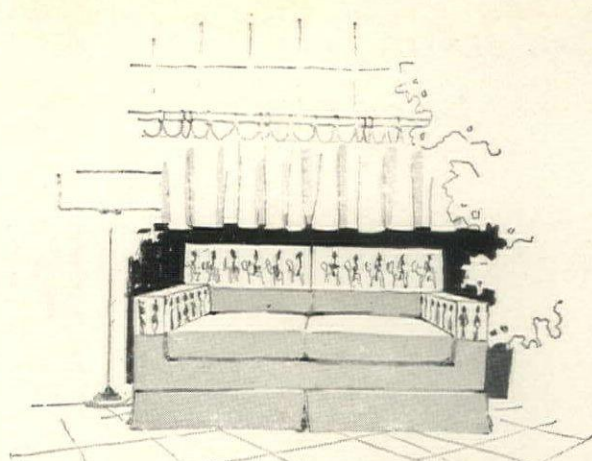

Make a striking accent out of an ordinary square-shaped sofa by slip covering only the arms and top of the back rest with an unusual print. Ours shows soldiers of the old French Foreign Legion, wearing authentic blue coats and bright red trousers.

Steal the crisp fashion of a man-tailored suit to slip cover an armchair. Use sturdy beige-and-white linen weave; have it close at the sides with white pearl buttons, self-bound buttonholes. Complete the adaptation with a side pocket for magazines and cigarettes.

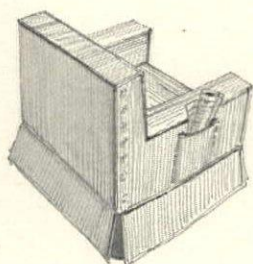

If sailing is your favorite pastime, why not slip cover a screen to bring the color of the sea at sunset into your living room? Have one side in a print of sails, in Carnation pink; the other in plain sailcloth. Cover each panel separately, with slits for the hinges and crinoline inserts at the sides.

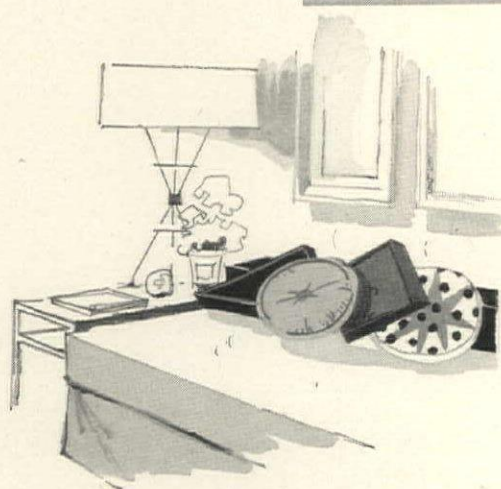
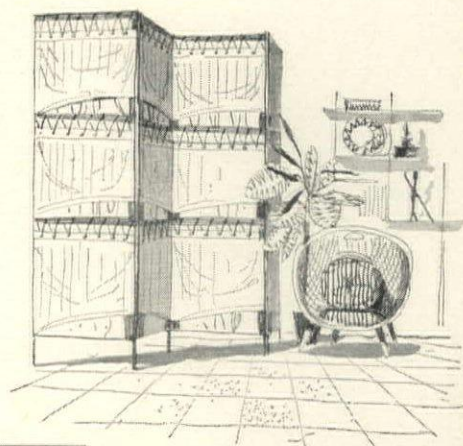

For a pastel look, cover a day bed with Phlox Pink denim. Slip cover foam rubber pillows in a harmony of HOUSE & GARDEN blues. For a surprise effect, cover one pillow in a polka-dot print.

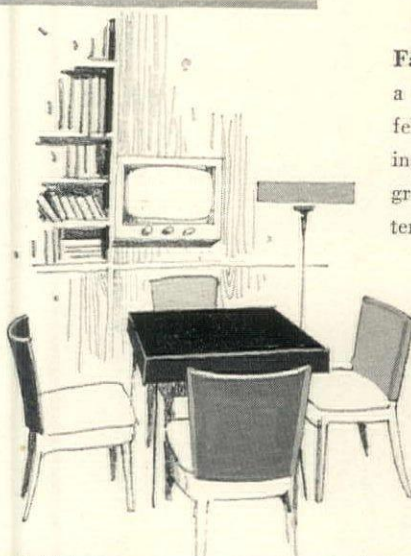

Facelift an old card table with a slip-cover top of Forest green felt. For comfort, slip cover dining chair backs with felt in four greens: Leaf, Olive, Willow, Bitter. And line with quilted cotton.

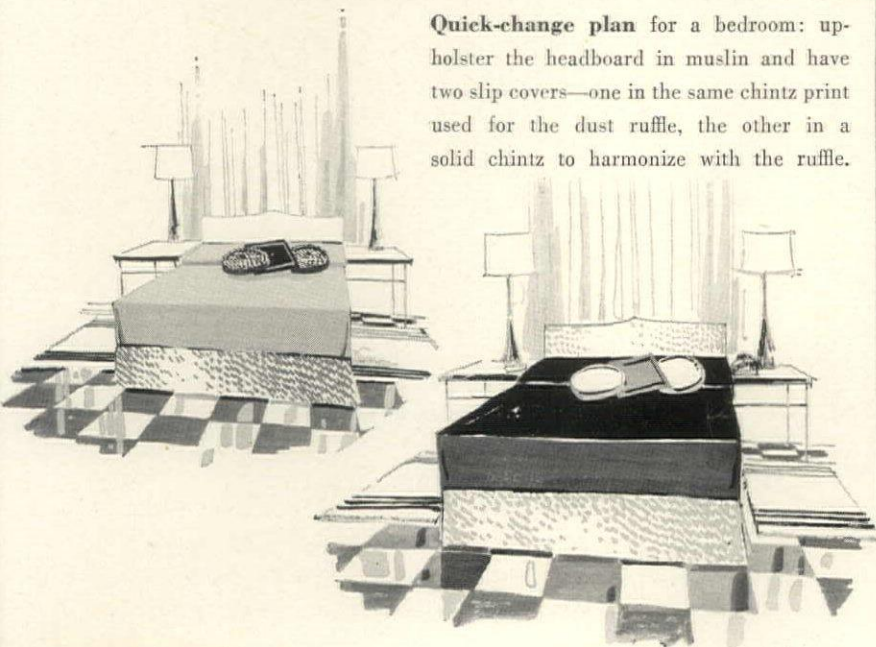

Quick-change plan for a bedroom: upholster the headboard in muslin and have two slip covers—one in the same chintz print used for the dust ruffle, the other in a solid chintz to harmonize with the ruffle.

A carpet slip cover for your staircase is so practical and good-looking you'll wonder why no one thought of it before. Use washable, deep blue duck with random striping; it comes in 15" and 31" widths and needn't be hemmed. Simply cut and center over the carpet, holding in position with brass tread rods. For easier handling at laundry time, make it in several sections.

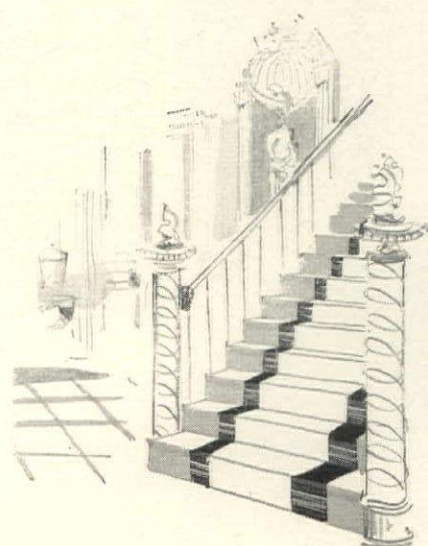

New ways to solve the same old window problems

Are you puzzled by problem windows that are too high, too low, too narrow? Here are ways to capitalize on them

It doesn't take a Pollyanna philosophy to conclude that a problem window can be turned into an important decorative feature. All you need is the ability to recognize irregularity for what it can be worth in drama. Suppose, for example, you have an ungainly, old-fashioned window bay. Although the shape is a shortcoming, it is a warm spot, sunny and sure to be noticed. So why not play it up by turning it into a garden bay? The corner window poses another problem. To unify the two adjacent walls without obstructing the view, you can frame the window with curtains and a round-the-corner valance of matching fabric. In-between problems are the windows that are either too low or too narrow. To add height, hang curtains from ceiling to floor; for width, extend curtains on each side of the window. If you have a wall cut up by two or three small windows and a door, you can curtain the entire wall. Install a separate traverse rod over the door so that curtains can be drawn independently of the windows. Such problems as these are here, and here to stay. You can't paint them out, board them up, or pretend they aren't here. But you can find their hidden possibilities and play them up for all they're worth.

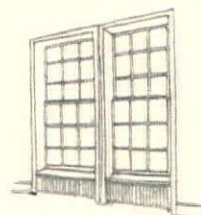

Two windows with radiators underneath look more important if you treat them as a single window. Here, one pair of café curtains is tied back to let in sun and light. A second tier is hung below, straight to the floor, to camouflage the radiators. You might use any sheer or semi-sheer fabric made of new synthetic fibers that heat won't harm.

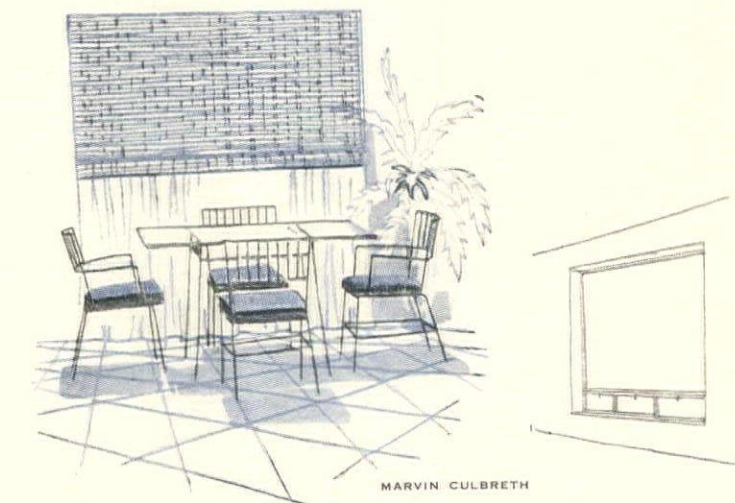
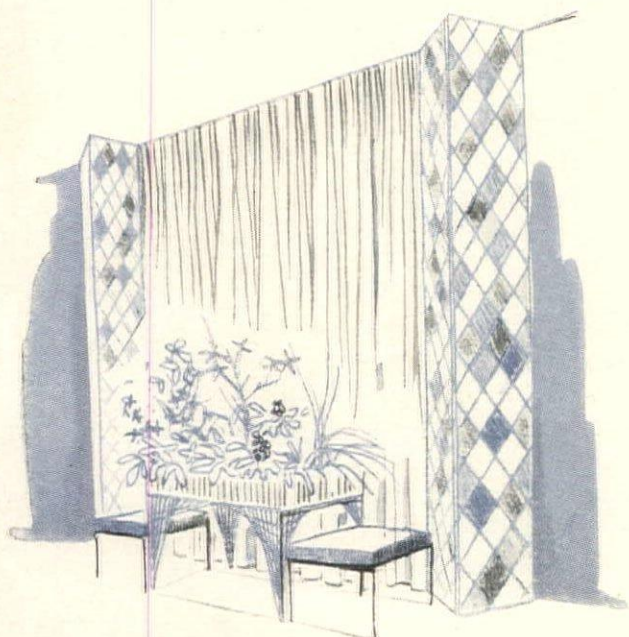

MARVIN CULBRETH

A picture window can lead a double life if you know how to control light and privacy. Bamboo blinds over sheer traverse curtains (above) filter sunlight without cutting ventilation. Another version of the same window (left) shows a potpourri of plants silhouetted against floor-to-ceiling curtains and framed by harlequin-papered screens. Sheer curtains allow free circulation of air from window louvers.

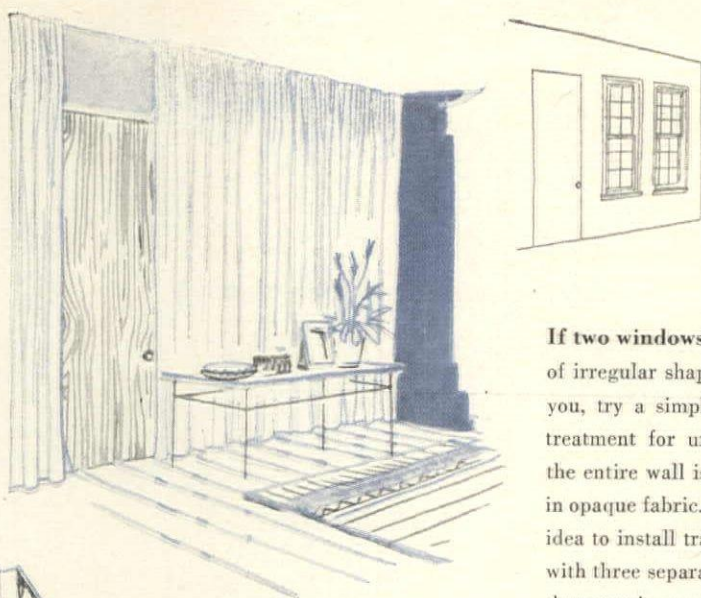

If two windows and door of irregular shapes confuse you, try a simple, tailored treatment for unity. Here, the entire wall is curtained in opaque fabric. It's a good idea to install traverse rods with three separate stops so that curtains over each window and the door can be drawn independently.

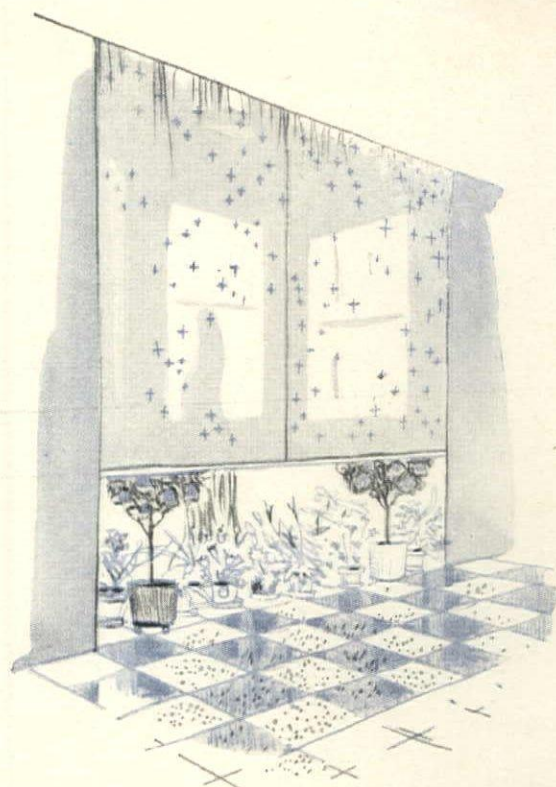

A difficult window bay with radiator beneath can be turned into a backdrop for a year-round indoor garden. Fill in the area with assorted leafy plants, garden sculpture, miniature orange or lemon trees. Then install a spotlight in the ceiling of the bay and hang a window blind made of sheer fabric, for a dramatic effect at night.

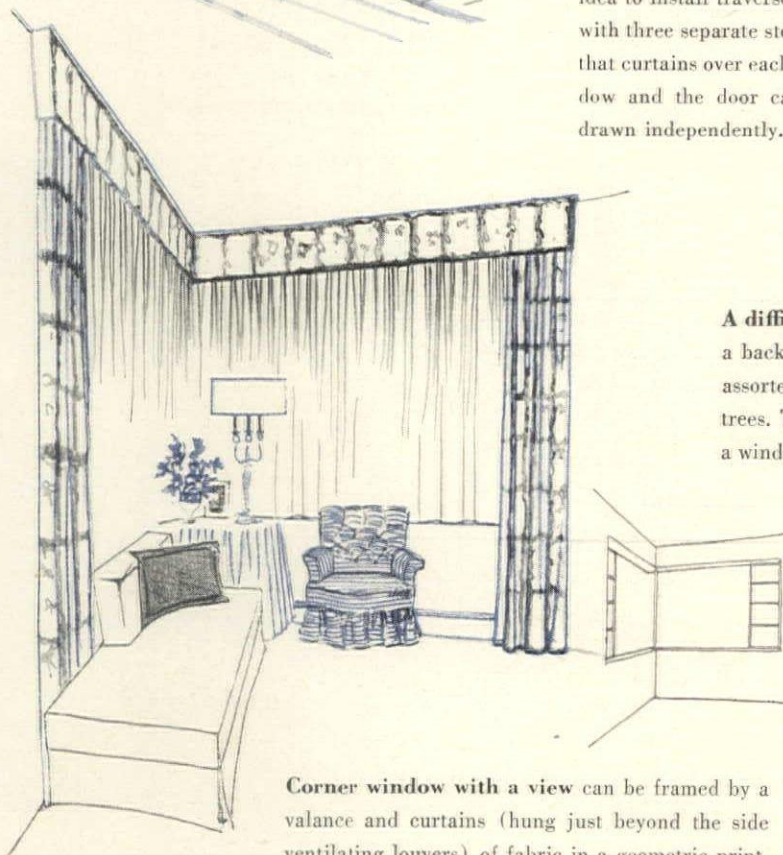

Corner window with a view can be framed by a valance and curtains (hung just beyond the side ventilating louvers) of fabric in a geometric print. On the window itself, you can hang sheer curtains on traverse rods, which open to right and left, so that the whole corner is exposed to the view.

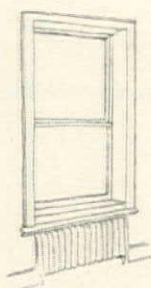

An isolated, narrow window looks light and airy without curtains of any kind. Here, a bamboo blind is garnished with a swag of upholstery rope for a fresh, jaunty effect. If you prefer to use curtains, extend them beyond the window frame to make the window look wider than it is. You can conceal the radiator behind a pierced metal screen.

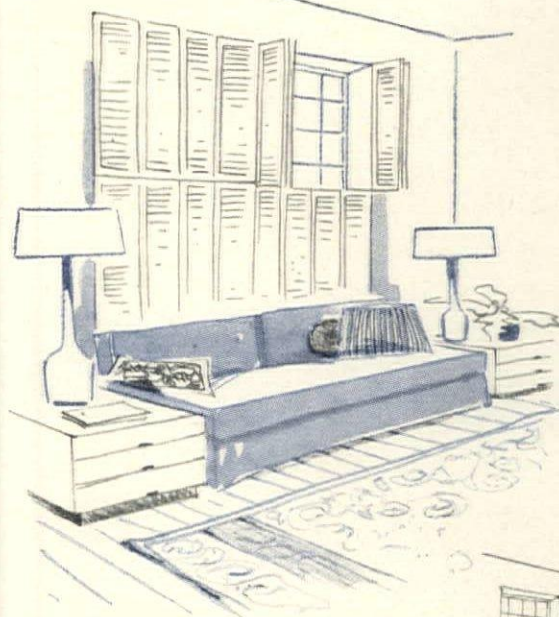
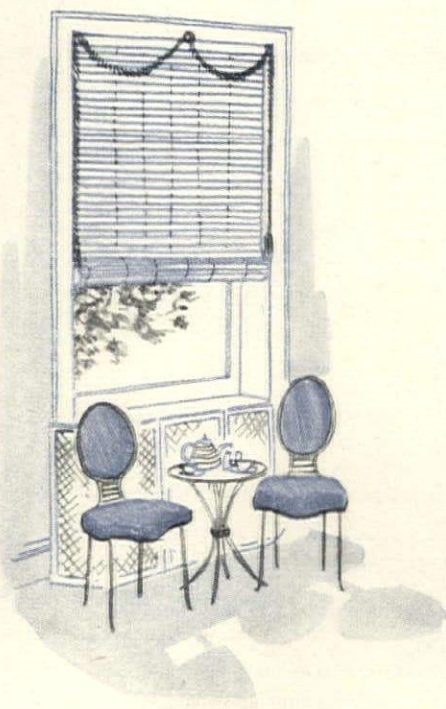

A pair of small, high windows can be incorporated into an attractive wall decoration if you cover all the area with shutter panels. To anchor the windows, place over-scaled furniture underneath them. Here, a long sofa and pair of lamp tables seem to draw the eye downward, yet they do not interfere with the view or with the mechanics of opening and closing the windows and shutters.

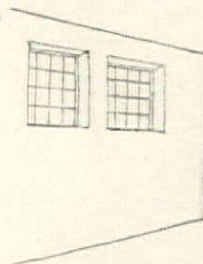
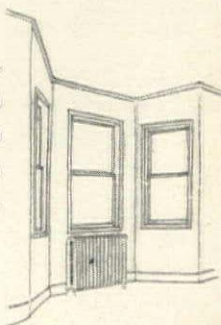



Third in House & Garden's 1953 Building Series

The bathroom has lost its laboratory look

*Thanks to modern equipment
and fresh materials, today's bathroom
is as glamorous and colorful as a carrousel.
Here are 18 suave examples
to suit 20th-century Sybarites*

Most bathrooms used to look like peas-in-a-pod. Each had three white plumbing fixtures set in minimum space against coldly clinical white walls. Amenities were few, eye appeal was negligible. How that pattern has changed in houses built or remodeled since the war is evident on these six pages where eighteen bathrooms are shown. Today's bath is much more beguiling. It has acquired dressing-room glamour and luxury and a good number of creature comforts. It provides plentiful storage so there's always a towel at hand and a place to stow bulky bathroom supplies or a sunlamp. It has more privacy from the rest of the house yet has fewer traffic tie-ups. It is better heated, ventilated and lighted. It uses color brightly and boldly and may even have a window wall

HOUSE & GARDEN, MARCH, 1953

The divided bath does double duty



The countertop lavatory looks well and works well



4. Bath-dressing room has free-form countertop in pink marble. Lavatory is set at easily accessible angle, cabinet below holds cosmetics, towels, phone. Marble surrounds tub, sliding shoji windows have obscure glass.

Bathrooms can enjoy a garden view

to catch sunlight and a view of plants, flowers or pool in a garden. It uses materials and equipment that are decorative yet are easy to take care of.

Its design includes a number of new ideas. Three which are outstanding are illustrated here. One is the divided bath in which lavatory and tub and toilet are placed in separate compartments. This permits one person to use the lavatory while another uses the tub. A second is the dressing-table lavatory so widely popular now. These cabinets in which a wash basin is installed provide generous counter space to spread out shaving things or toilet articles and plentiful storage compartments for cosmetics, towels, linen, and medical supply storage. There are

(Continued on the next page)



1. Sliding door separates bath compartment from mosaic tile countertop lavatory. Lavatory is in bedroom, has lighting over mirror wall.



2. Dressing-room counter has plastic-covered top, includes lavatory and storage drawers. Bath fixtures in far compartment are screened off by sliding glass panels.



3. Two part bath places twin lavatories and tub in one section, toilet in another. Walls and floor are ceramic tile, countertop is plastic.



5. Yellow ceramic tile countertop provides lots of space to spread out toilet articles, has cabinets for storage above and below counter.

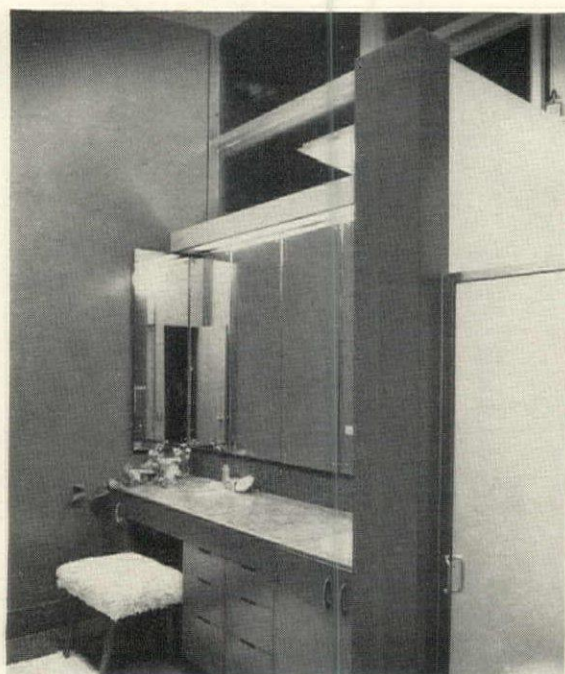

6. Good visibility is sure at this mosaic tile counter. An overhead fixture lights the mirror at night, overhead windows give daylight. End mirrors permit three way view.

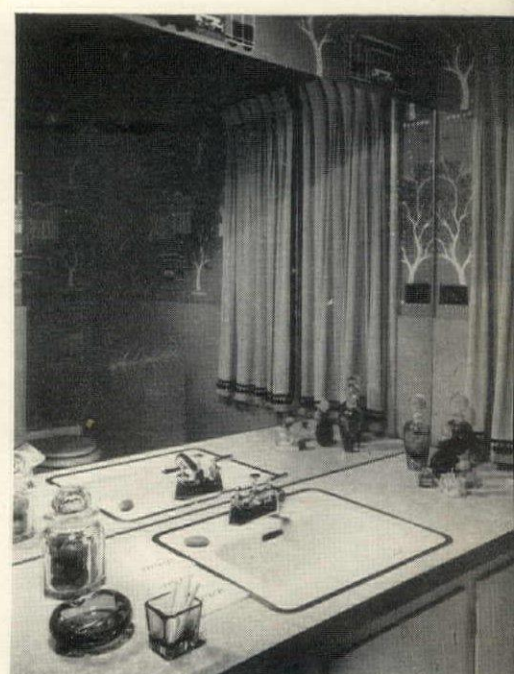

7. A colorful plastic, wear- and water-proof, covers countertop around this recessed lavatory. Decorative paper, structural glass used on walls.

PHOTOS ON THESE FOUR PAGES BY:
SHULMAN, LYON, NOWELL WARD, STOLLER, TOM LEONARD



8. Plant box with lilies, philodendron, brings outdoors into bath. Structural glass counter-top cleans with damp cloth, has mirror wall.

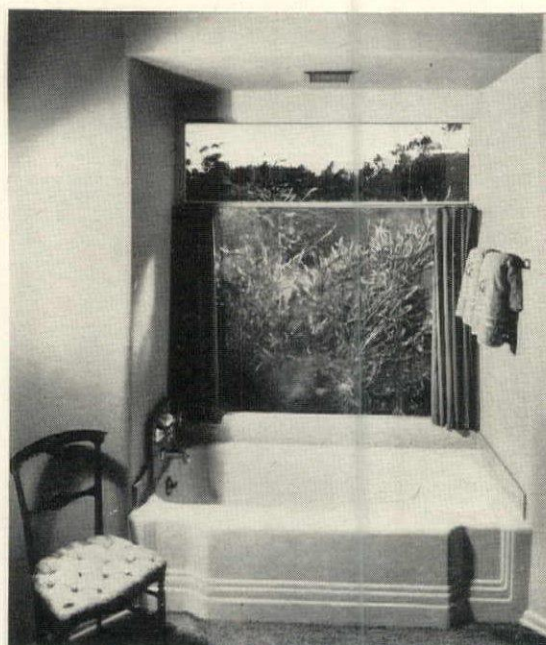

9. Set in niche, bathtub overlooks planting bed outside. Foliage and flowers screen tub and so do draw curtains at the window. Other bath fixtures are in compartments.



10. Broad band of windows above counter-top lavatory gives horizon-wide view. There is ample storage space for clothing.

(Continued) many handsome custom-made cabinets such as those shown here. But ready-made lavatory cabinets for the budget bathroom are available too. In various colors, with durable plastic countertops, they are manufactured like a piece of furniture, are ready for attachment to plumbing pipes. A third new idea in bathroom planning is the bath with a view. By the use of window walls overlooking a fenced-in garden, or private terrace, the owner of this indoor-outdoor kind of bath can enjoy plants and flowers from the bathroom or have direct access to them through a door. Fences and curtains can provide needed privacy. Equally important in the new bathrooms are the wonderfully durable, easily maintained materials for walls and floors. Plastics, terrazzo, ceramic tile, rubber, cork, marble, glass, plywoods look handsome enough for the living room but are sturdy enough to bear the brunt of bathroom wear.

More photos, page 158. Materials, equipment, page 166

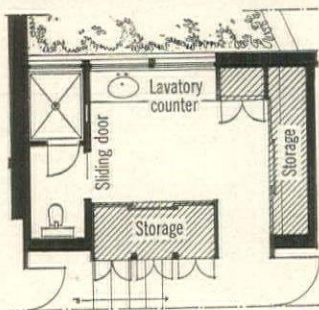

1. This luxuriously equipped bath is divided into dressing and bathing rooms. There are clothing storage walls, built-in drawers for shirts (above, left) a plastic-topped cabinet (right). The counter lavatory in this bathroom for a man has a large shaving mirror above it; lighting encircles it and sun lamps flank it. Windows providing daylight are glass jalousies (louvers). The shower (above) has one wall part glass to enjoy the view. Note painting and sculpture.

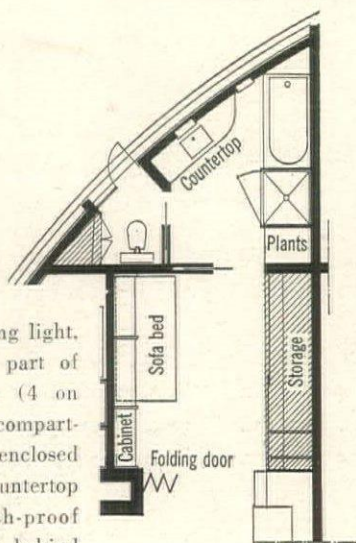

4. A sofa-bed, reading light, storage cabinets are part of this glamorous bath (4 on facing page). Plant compartment adjoins glass-enclosed shower; tub and countertop lavatory have splash-proof structural glass walls behind them. A wall heater underneath the cabinet provides warmth on cool mornings.

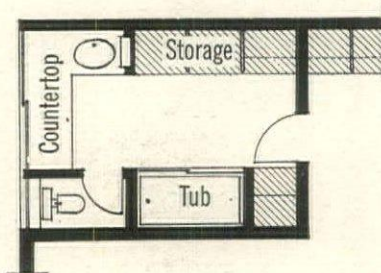

2. There are storage drawers and compartments under this L-shaped structural glass countertop. Floor-to-ceiling cabinets for clothing, bath accessories, face the glass enclosed tub. Three-way mirror over lavatory (right) has fluorescent light overhead. Wide window over countertop dressing table brings in sun and view.

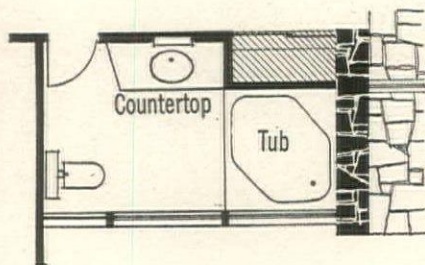

5. Plastic countertop for lavatory takes hard usage, won't be marked by spilled medicines, hot water, alcohol, is quickly cleaned with damp cloth. Its bright color enlivens this bathroom which has a recessed tub partly enclosed by stone wall which needs no upkeep. Radiant heating in floor provides warmth underfoot in cold weather.



3. These back-to-back bathrooms have direct access to outdoors, get lots of sunlight through louver-like ceiling-high panels of frosted glass. Ceramic tile floors and tub, plastic countertops are easily maintained. Wardrobe storage walls have sliding doors which open from both bedrooms and baths.

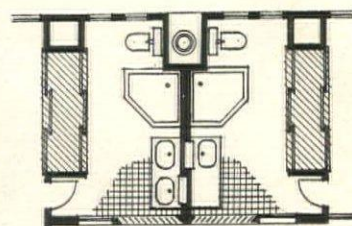





MARVIN CULBRETH

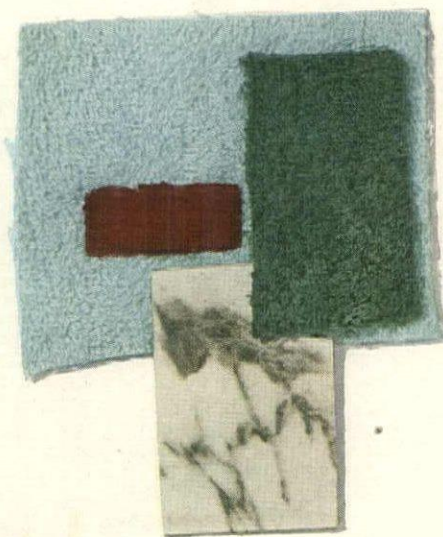

Sky Blue and Leaf green—classical style

If you like the classic touch, you can indulge in a contemporary version of the old Roman bath. Wallpaper mural of the Appian Way seems to push the walls back, is as space-making as a real vista; its background is the same Sky Blue as ceiling; Leaf green dado makes a cool contrast. Floor and countertop are gray marble with light green veining. For perfect detail, two Sky Blue and two Leaf green towels. For a bold accent, black wrought-iron bench has seat of washable Venetian red velvet.



Terra Cotta, Driftwood, and Citron—Early American flavor

If the man of the house likes rugged Early American atmosphere along with modern comfort, he'll be the one who monopolizes this bathroom. (Note cot for tanning by sun lamp.) Colors are earthy, textures masculine: Driftwood brown cotton wall-to-wall carpeting, laid in 3' strips so it's easy to take up for laundering; brown cork walls with brass strips; Citron yellow ceiling; wood-grain plastic countertops; warm beige ceramic tiles in tub recess; tweedy looking towels in Terra Cotta and white hound's-tooth check. Cork-paneled door conceals toilet. Accessories are in same character.

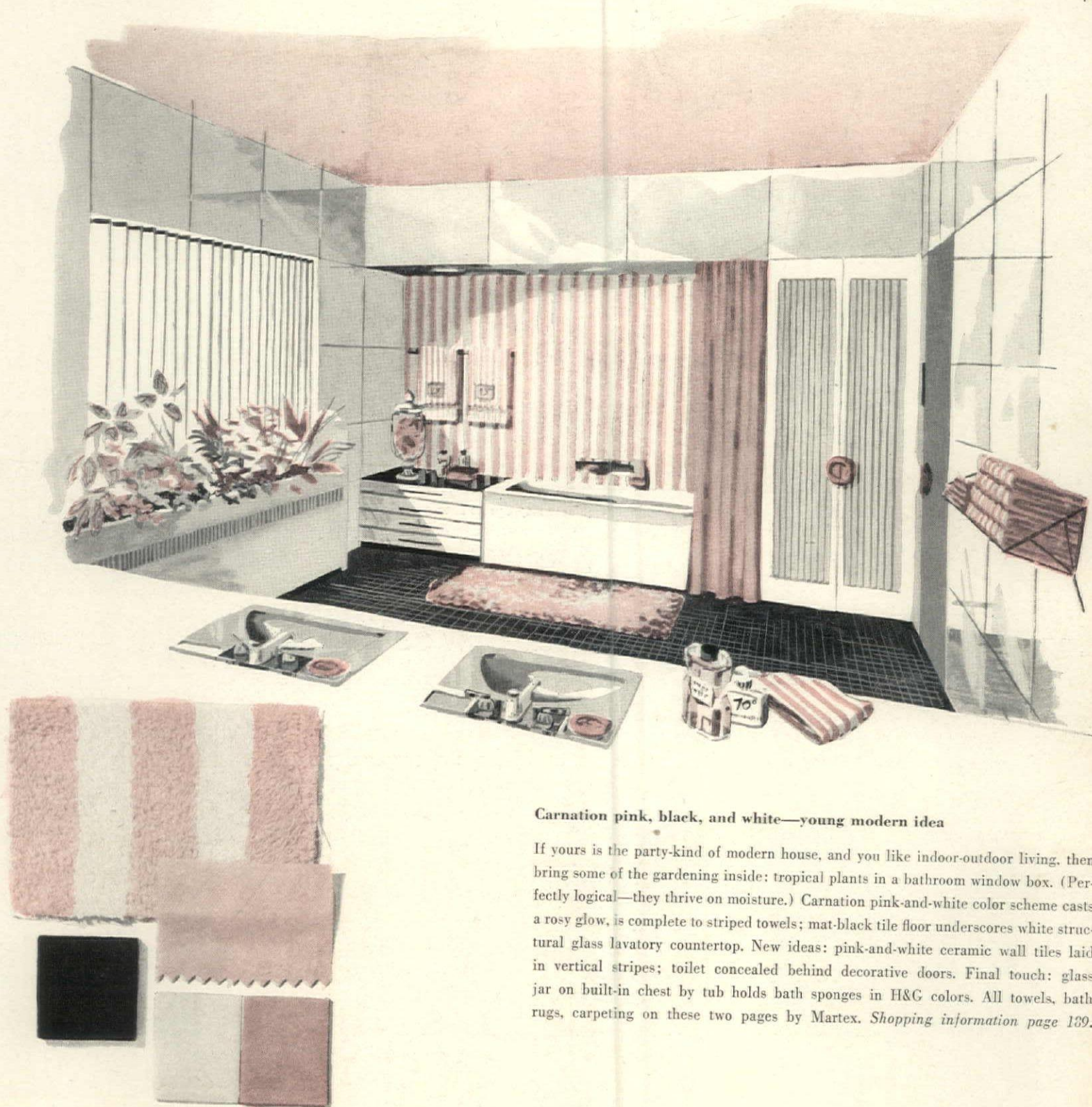

Carnation pink, black, and white—young modern idea

If yours is the party-kind of modern house, and you like indoor-outdoor living, then bring some of the gardening inside: tropical plants in a bathroom window box. (Perfectly logical—they thrive on moisture.) Carnation pink-and-white color scheme casts a rosy glow, is complete to striped towels; mat-black tile floor underscores white structural glass lavatory countertop. New ideas: pink-and-white ceramic wall tiles laid in vertical stripes; toilet concealed behind decorative doors. Final touch: glass jar on built-in chest by tub holds bath sponges in H&G colors. All towels, bath rugs, carpeting on these two pages by Martex. *Shopping information page 139.*

The bathroom with the decorator look

If modern man and the old Roman emperors have one thing in common, it is their mutual desire to bathe luxuriously. The classic baths along the Appian Way might challenge ours for space, but they have nothing on us in the way of luxury. Thanks to our decorators, designers, and manufacturers, the American bathroom is rapidly becoming the favorite room to monopolize. We have everything from built-in radios and wall-to-wall carpeting to waterproof velvet and colorful lavatory counters wide enough to spread out modern woman's beauty aids. And we are constantly pampered with new ideas for splurging: growing plants in built-in bathroom window boxes, couches for tanning under sun lamps, accessories to match (and complement) the rest of the house. Result: American bathrooms are no longer famous for efficient plumbing alone; they are as decorative and colorful as any other room in the house.

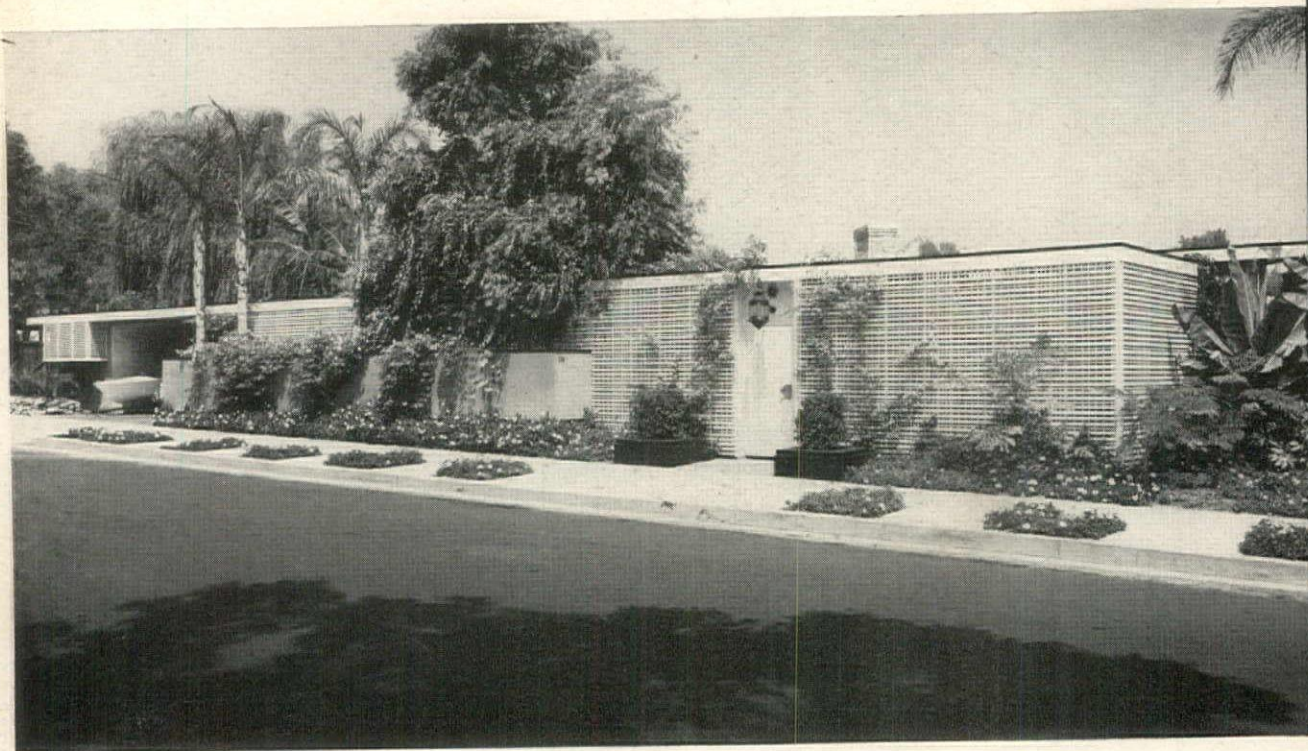

A 10-foot white latticed fence looks like the front of the house, but door actually opens into a patio

How to live with color: in the West

In their California house Mr. and Mrs. Burton A. Schutt demonstrate how to use color with the flowers and foliage of tropical plants



Front door is flanked with evergreens on brick platforms



SHULMAN

Mr. and Mrs. Burton A. Schutt's house in Los Angeles might be compared to a filigreed box which when opened reveals a treasure of exotic fabrics and some fine sculptures of the Pacific islands and the East. Looking at its simple, white exterior, you would never suspect its color-conscious interior beauty, yet it contains a lesson for anyone who decorates or builds a house intimately interconnected with nature. Mr. Schutt is the energetic California architect whose work is frequently notable for the way in which Pacifica influences are joined to modern planning. His own house, shown on these four pages, faces the world with a ten-foot latticed fence behind which the rooms are arranged around two patios. This solution, dictated partially by the triangular shape of the lot, and by a desire to make the most of California's proverbially sun-swept weather with privacy, is similar in theory

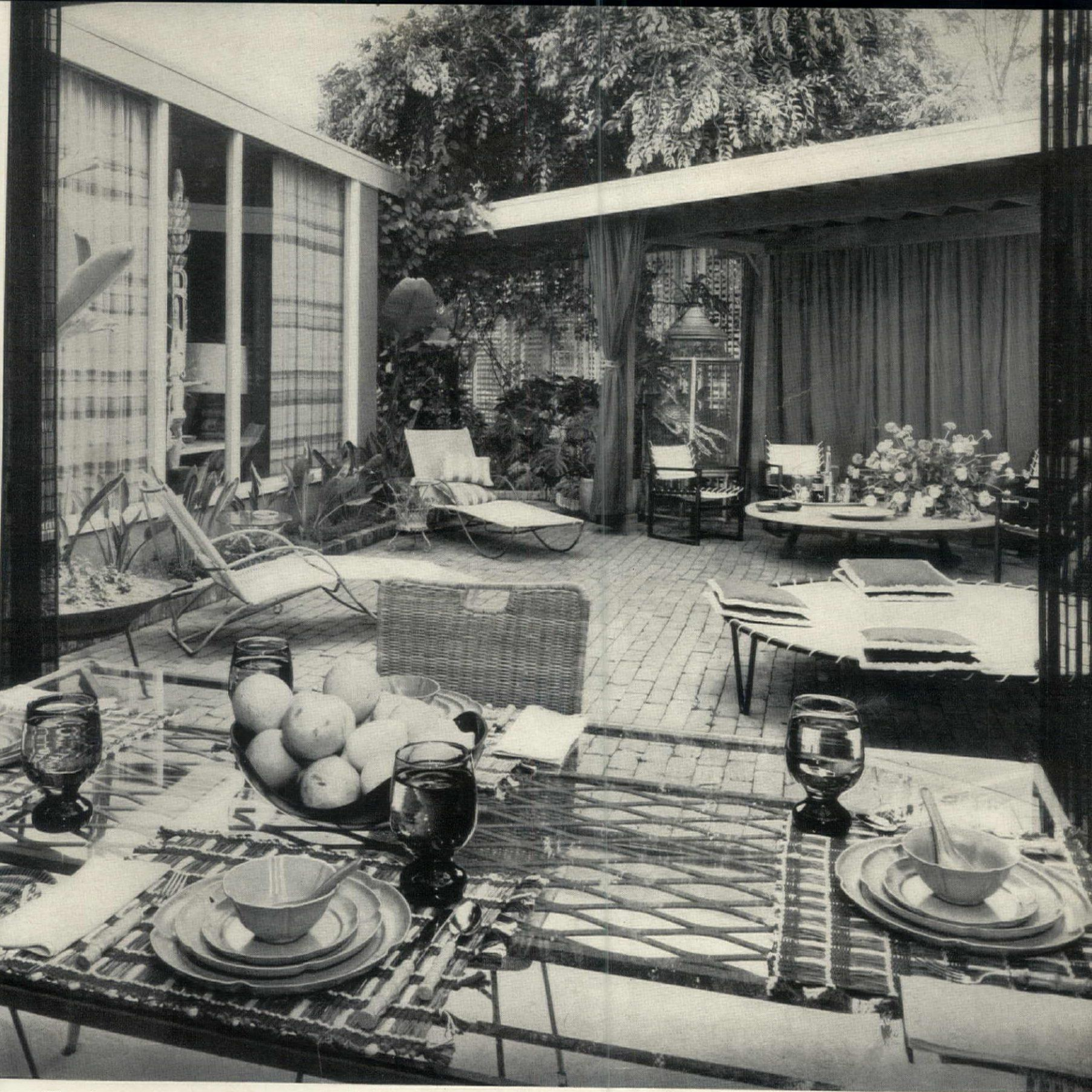

Warm browns in the patio complement the greens of nature. Dining area (foreground) is separated from patio by matchstick bamboo curtains

if not in effect to the Near Eastern practice of building around a courtyard. The Schutts' two patios, roughly triangular rather than square, are surrounded on two sides by the house itself; on a third they are bounded by the front fence which runs just a few feet in from the sidewalk. Mr. Schutt calls it a garden house, and he has filled the main patio, living room, and outdoor dining room with colors that are sympathetic to the blooms and foliage of tropical plants. The colors throughout are sophisticated and obviously mixed by a man whose eye is ever seeking new combinations. Those used in the bedrooms are less influenced by natural surroundings, being less exposed to the outdoors. This house was originally conceived as an interim house to be lived in after Mr. and Mrs. Schutt sold a larger home in Bel Air and before they built a new house more extensive than the one

you see here. It was designed to house Mr. and Mrs. Schutt, their two sons, aged 20 and 22, and a maid; to be large enough to entertain in, small enough for easy maintenance. It has been so successful in all these respects that the Schutts are beginning to wonder if they really want to move. It is an example *par excellence* of the easy elegance that is compatible with our servantless lives. Its architectural basis is humble. Two remodeled architects' field sheds contain most of the rooms, but only a trained eye could now identify the original structures. The front door is set in the fence, practically on the sidewalk, and it leads into a brick-paved patio, dappled with sunlight through a latticed roof, and heavy with the leafy fragrance of tropical plants. In the center is an irregularly-shaped pool, on whose surface gaily colored plastic bubbles float (Continued on next page)



Living room in dark brown, beige, and mustard faces patio in brown and white, filled with lime green tropical vegetation

HOW TO LIVE WITH COLOR *continued*

lazily around a sitting sculptured figure. From this patio you enter the living room, the boys' room, and the main patio. This last is inhabited permanently by a spectacular array of banana plants, ferns, broad-leaved tropical evergreens and flowering plants such as begonias; it is also inhabited a great deal of the time by members of the Schutt family and their friends. Two sections of it are covered: a dining area, complete with Dutch oven and broiler, next to the kitchen, and a conversation corner next to the front fence which is hung at this point with cinnamon brown curtains. These curtains, the salmon pink bricks that pave the floor and contain the plant beds, and the greens of the foliage, constitute the background for a group of light-colored outdoor furniture in canvas, iron, and teak. The effect so far as color is concerned is (Continued on page 153)

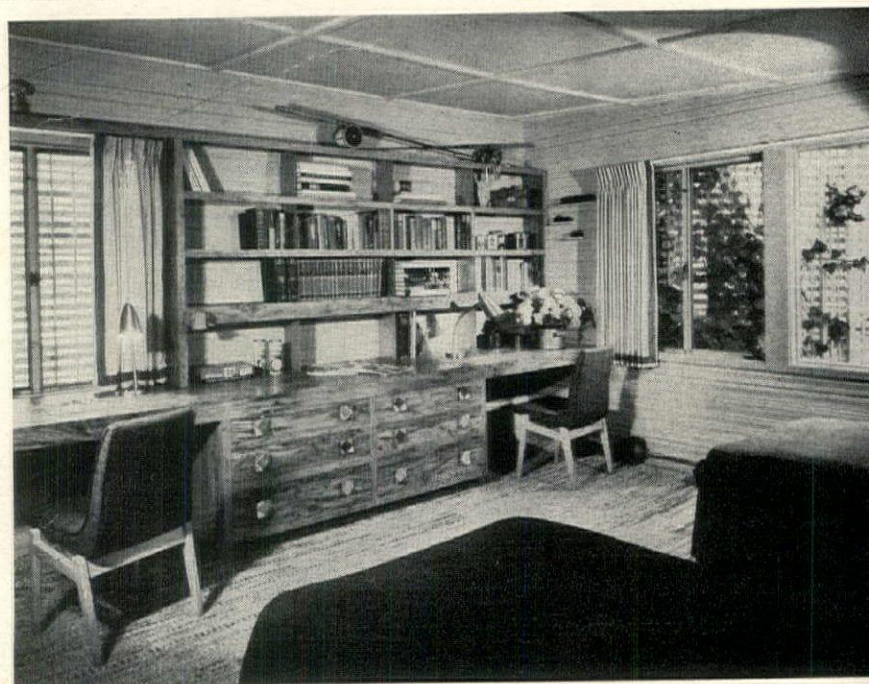

Pecky cypress cabinets are used in boys' room with brown and beige



Fireplace group is richly textured; sofa upholstery shot with metallic thread and nubby mustard carpet are set against travertine wall.



Chippendale mirror frame in the master bedroom is a cherished possession. Black and white flock paper covers walls.

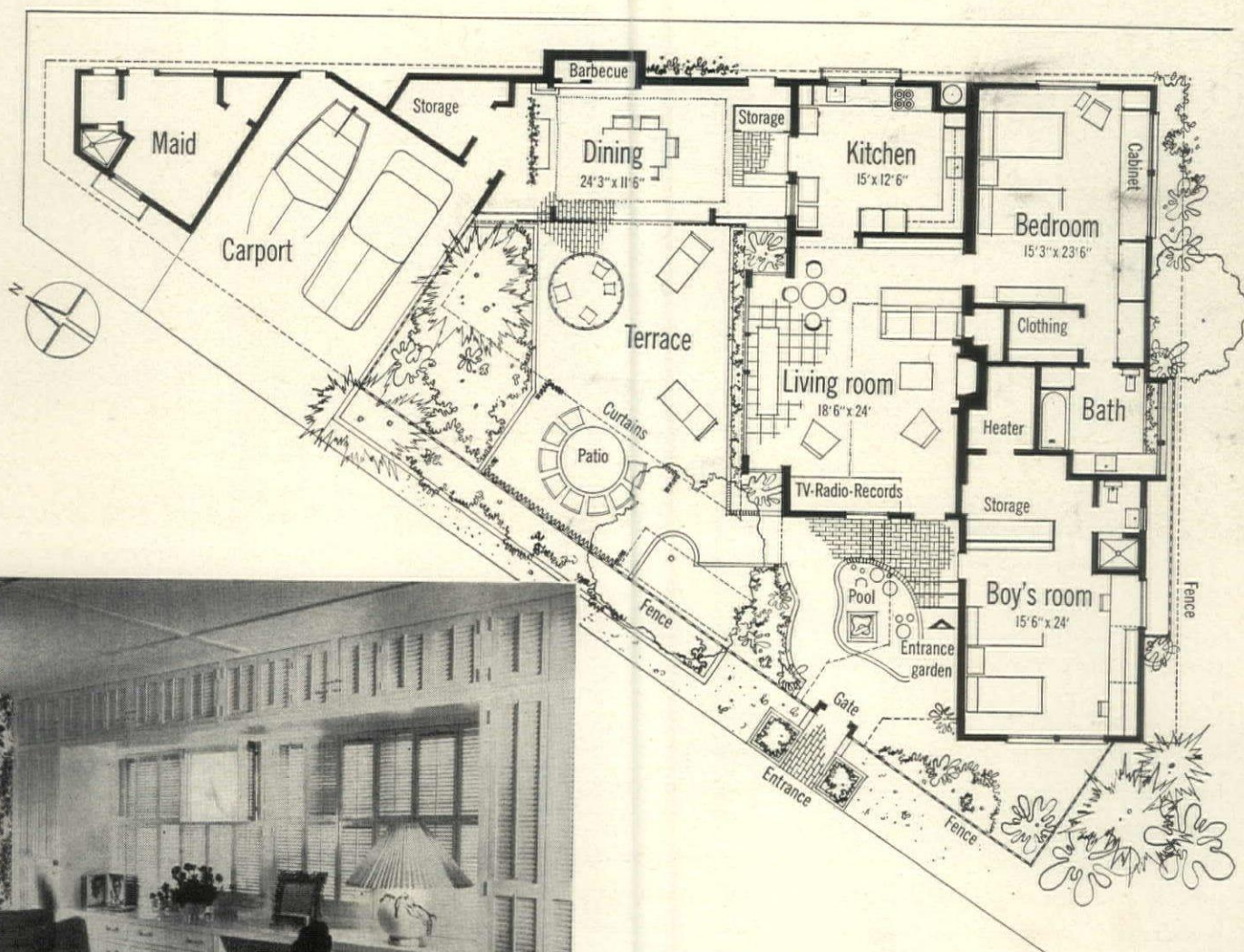

SHULMAN



Wall lined with shutters adds texture to black-and-white room.

Triangular shaped lot suggested the plan of the Schutt house which swings around two patios to meet a fence. This fence, which is as high as the house itself, runs a few feet behind the sidewalk, protecting both house and patios from public view. Boys' room is at lower right on plan with separate entrance from patio. Master bedroom is upper right; to its left are kitchen and outdoor dining room. Space between dining room and garage is used for storage. Living room is in the crook of the house. Roughly triangular room beyond garage is for maid. Plan makes maximum use of lot.



Back of Lovett house opens to terrace, dining pergola, garden. Stucco is off-white

HAANEL CASSIDY



Symmetrical classic design provides long lines, high ceilings. Pink flowering shrubs create sea of color at entrance in spring. Pair of white swans, sculptured by Jane Canfield, guard the entrance court

How to live with color: in the East

If Mrs. Robert A. Lovett seems to be on easier terms with color than most people it is for good reason. She and Mr. Lovett, formerly the Secretary of Defense, have already lived in more houses than most Americans expect to in a lifetime. Successively, Mrs. Lovett has decorated a small Early American house in Cambridge, Massachusetts; two houses in New York; a cottage house on Long Island; a beach house (which she also designed) at Hobe Sound, Florida; three apartments in New York; two apartments and two houses in Washington; and a house at Locust Valley, Long Island, which *HOUSE & GARDEN* shows on the following pages. Out of all this experience, Mrs. Lovett has come to the conclusion that a good house must have a simple plan, and a successful decorating scheme should start with a point of view about color. The Lovetts' new Locust Valley house, designed by architect Harold Sterner of New York, is a modified Regency style with long, attractive lines, the high ceilings Mrs. Lovett likes, and two perfectly symmetrical wings. To make the interior seem longer than it really is, the wings are linked by hallways with a series of arches built in perspective. Within this classic framework, Mrs. Lovett has composed a color scheme as if it were a symphonic score, repeating it, intensifying it, and complementing it so as to move color smoothly from one room to another. Her only rule about color is to be definite about it—she once had a shiny black bedroom!—and in this house she has chosen a pastel pink, (Continued on page 156)

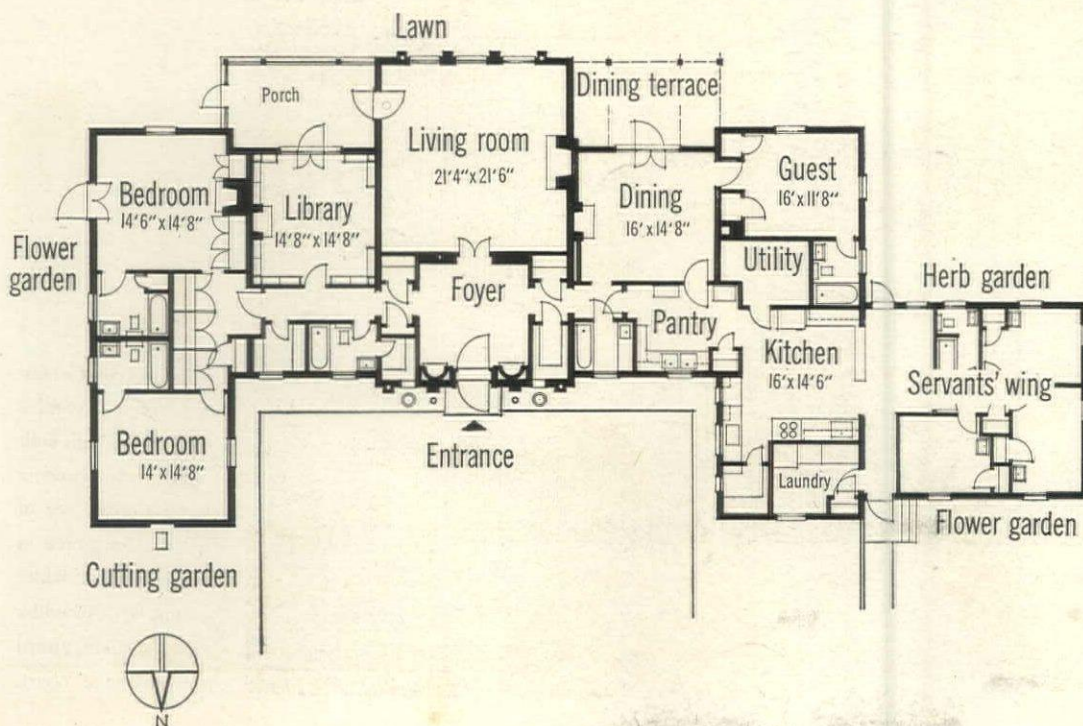

Lanterns, found in Portugal, flank entrance door, are now covered with moon flowers. Long white shutters match those at windows. Floor plan, at left, shows foyer and living room in the center of the one-story house. Library, dining room, and living room open to terraces and the garden. Bedrooms occupy wing at left; guest room, service, garage: wing at right.

HOW TO LIVE WITH COLOR

continued



Chalk-white walls and pink accents in the foyer usher in a living room of many, many pinks

Variations on a pink theme

distinguish the attractive

Long Island house

of Mr. and Mrs. Robert A. Lovett

Like a symphony, color flows smoothly from room to room in Mr. and Mrs. Robert A. Lovett's house in Locust Valley, Long Island, designed by architect Harold Sterner of New York and decorated by Mrs. Lovett. Pink, the dominant color, first appears in the entrance hall, at left, in the pink-and-white Cuban tile floor. It is picked up in the magnificent crystal chandelier copied from a museum piece in Venice, repeated on the Italian lyre chair and a Biedermeier loveseat (not visible). In the living room (shown on the cover), pink is multiplied many times on the walls, in the rug (an Aubusson rug is used in winter), gauze curtains, two sofas and chintz slip covers for chairs, and on a hand-painted pink-and-white Chinese wallpaper screen. Crystal lamp bases and large gilt-framed mirrors reflect the color which is intensified by red-lacquered fern stands and a mixture of reds with pink in floral arrangements. In Mrs. Lovett's bedroom, below, pink is teamed with pale green in a floral wallpaper. A shadow box displays a collection of Bristol green figures.

HAANEL CASSIDY

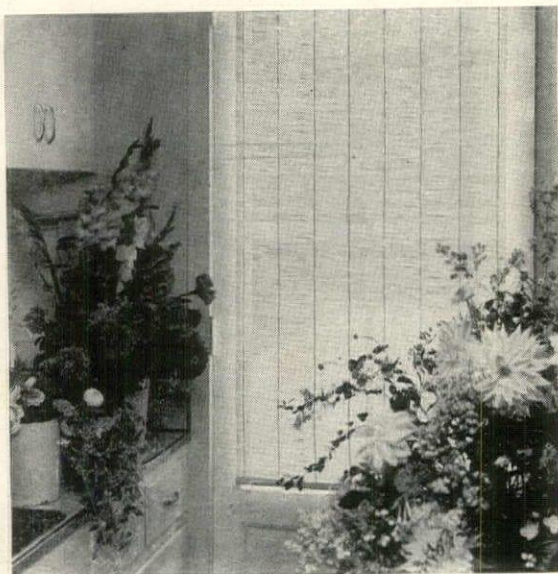

Flower room with sink opens onto cutting garden



Mrs. Lovett's bedroom is a mating of pastels: pink and green

Pink is multiplied by pink
in living room, added to blue
in dining room, mixed with
green in bedroom

Blue is added to pink in the dining room, at right, where Louis Bouché murals depict Mr. Lovett's service as Assistant Secretary of Air in World War II, their Hobe Sound beach house, Mrs. Lovett's fondness for flowers, shells, butterflies, and china cats. The red Japanese tea table on the mural at right actually stands below the painting. On the smoky glass table are rose-and-mauve marbled plates, red and white soup bowls brought from Japan, pink mats. Blue-green chairs, originally gold-and-black, were repainted by Mrs. Lovett. Blue is repeated in the guest bedroom, below left, in pastel walls and in Bristol blue accessories. Spreads and headboards were made from an old quilt. The study, below, strikes a decided color variation, mixing nasturtium accents with moss green. In Mr. Lovett's bedroom, below right, the color theme reaches richness: dark green with red. The spread, depicting the Capitol, rug, and furniture are Early American. On the wall are diplomas from Yale and the Naval Academy, the Secretary of Air's flag, Distinguished Service Medal.



Dramatic Louis Bouché murals line dining room walls, mixing pink with blue. Accessories are pink, red, crystal



Pale blue guest room has Bristol blue accents

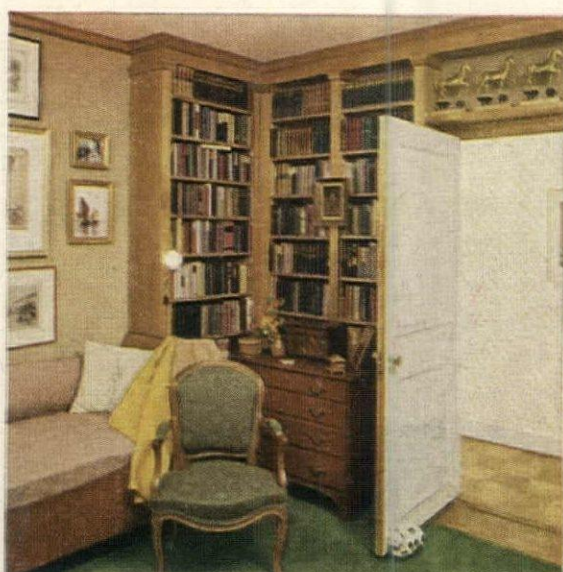

Wood-paneled study introduces green with yellows

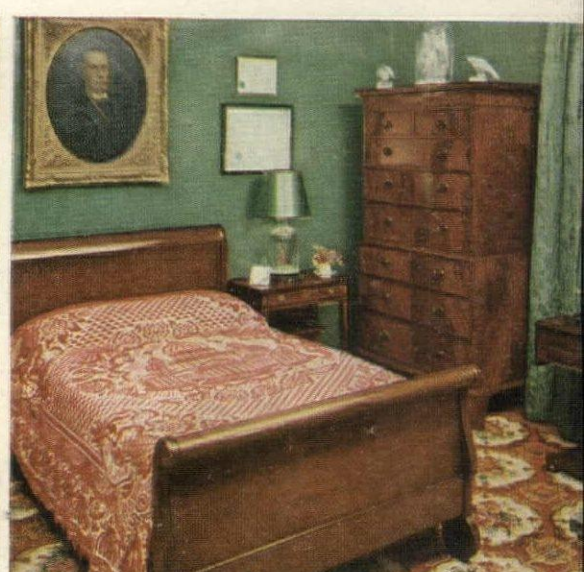

Mr. Lovett's bedroom is bold green with red



Natural tones and textures bring a 'Pacifica' look to the barbecue terrace of Mr. and Mrs. Burton A. Schutt's house in West Los Angeles (p. 110). Wicker and iron chairs pull up to table set with tawny earthenware. Rug is Chinese matting; sculpture is from Pacific islands.

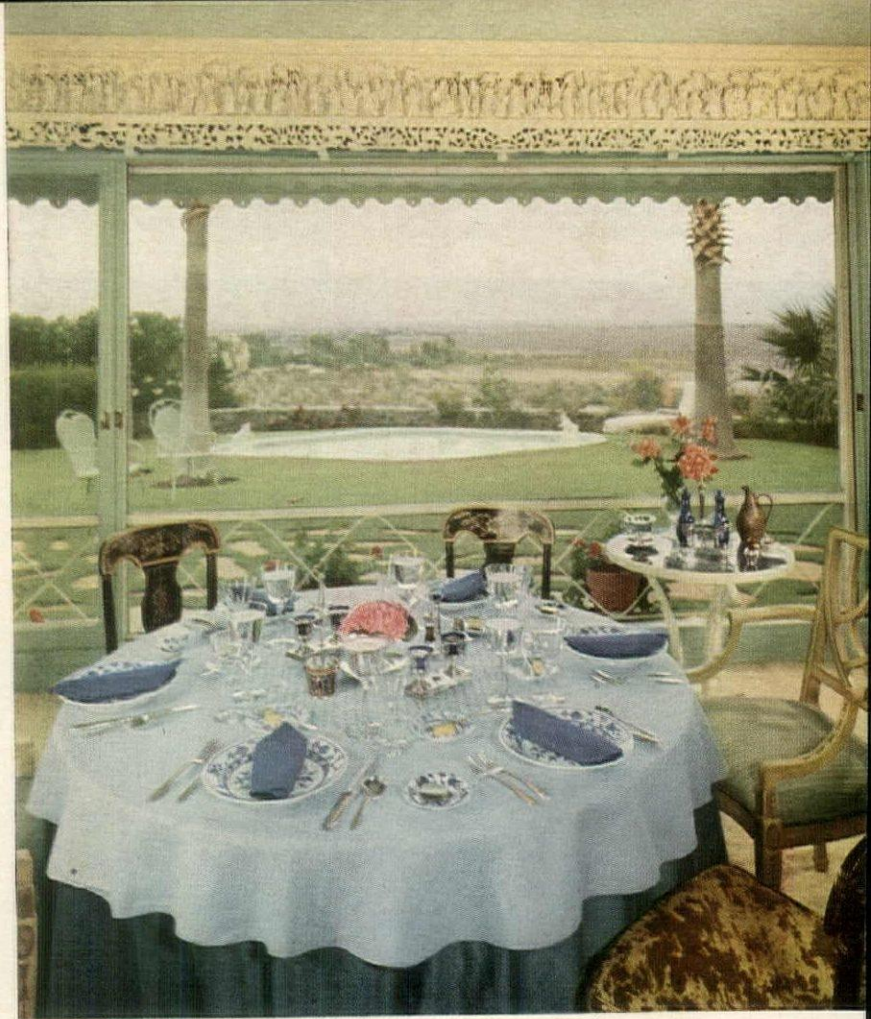

Cool, serene blues mix with old French silver in the dining lanai of Mr. and Mrs. John E. Gallois' house, overlooking pool and desert in Palm Springs, California. The tablecloth and skirt in two shades of blue harmonize with Meissen china. Chinese frieze is painted ivory color.

Mexican pinks, reminiscent of a Tamayo painting, set off picnic lunch at Mr. and Mrs. Wolfgang Fyler's Kitchawan, New York, house. Pottery casseroles, pewter and wood plates, and woven-plaid tablecloth in clashing pinks are spread out on redwood table beside a rustic woodland pool.



Pastel-colored china, in a whimsical design of pansies by artist Vertés, combines with Dresden Blue mats and napkins on Mr. and Mrs. Harold S. Bloch's flagstone terrace above a two-acre lake in Ossining, New York. White-iron furniture is upholstered in sunny yellow, a complementary color.



Color whets your appetite

As any experienced writer on gastronomy will hasten to tell you, the enjoyment of good food involves more than just the senses of taste and smell. What pleases the eye affects the palate via the imagination. Proof of this is the fact that blind people often complain that everything tastes the same to them. If, on the other hand, your meal has been planned with an awareness of color, each course holds its element of surprise and pleasure. To follow a white soup with breast of chicken is just as uninspired as to precede a fish mayonnaise with eggs mayonnaise. Though you may not be conscious of it, the inner eye does retain an impression of the color of the last course and is liable to regulate your enjoyment of the following one.

A good hostess should make use of color in her meals just as artfully as nature tints flowers to attract insects or a stage designer builds up his climaxes with changes of costume. This does not mean the maraschino cherry and radishes-into-roses school, nor those edifices of pastry and aspic that are as difficult to eat as they are to make. The color palette of natural foods is as wide as it is long and requires only a creative hand to organize it into a masterpiece. In this you will be helped by the fact that there are many taste-color affinities, such as green melon and pink Italian ham, black bread and red smoked salmon, alligator pear and paprika dressing. You can take the pinks of clams, shrimps, cantaloupe, spike them respectively with the greens of lime wedges, sauce verte, mint, and come out with something as pleasing to the palate as it is to the eye. Make the most of black accents: a mushroom sauce on white breast of pheasant, a slice of black olive on a canapé of white goat's cheese, a round of truffle on golden eggs. Lobster Newburg actually tastes better if it blushes a faint pink; vegetables are demonstrably more attractive if they're meadow-green; potage Mongole seems twice as exotic to the eye and the taste if it's yellow as China tea.

There exists also a pleasant reciprocal arrangement between the food you serve and the plates you serve it on. With a little planning, each can be made to enhance the other. For instance, if you have black or gunmetal gray plates, they will be doubly effective if you heap them with curry or saffron rice. White food, which looks cool and delicate on blue or green plates, seems characterless on white ones, so save the latter for coq au vin or lentil purée or black bean soup. If your china and napkins are pink, consider green fettucini or ravioli verdi as a first course. Dark green plates would become a Spanish paella or a chili con carne. A brown earthenware casserole offsets the rough texture and bright color spots of oysters Rockefeller. Glass gives glamour to desserts, especially modern versions of the *coupes* in which our grandmothers enjoyed their sherbets.

The Swedes, with their smörgåsbord and open-face sandwich tradition, have cultivated a great eye for food combinations as good to look upon as they are to eat. Mrs. Herbert Scoville's Swedish cook, Elsa, is famous for her blond fish pudding topped by bright pink lobster sauce. She also constructs an aspic of alternate layers of tomato jelly and cream cheese softened in milk and stiffened with gelatin which puts the Cathedral of Siena to shame. Her lime jelly shot with grated carrot strips is a superb accompaniment to Westphalian ham. The French chef at the Labouchère family's Château de Bréaux likes to usher in his meals with golden yellow scrambled eggs lightly dusted with nutmeg and nested in a green artichoke heart. His eggs Algériens repose on a bed of saffron rice, bathed in a tomato sauce as brilliant as it is piquant. André Moreau, the Pierre David-Weills' chef, creates a lobster masterpiece named for Mme. Jacques Balsan's Casa Alva, where he first devised it. Briefly, he makes a little boat of lobster shell by pushing the tail section of the carapace (Cont'd on page 143)

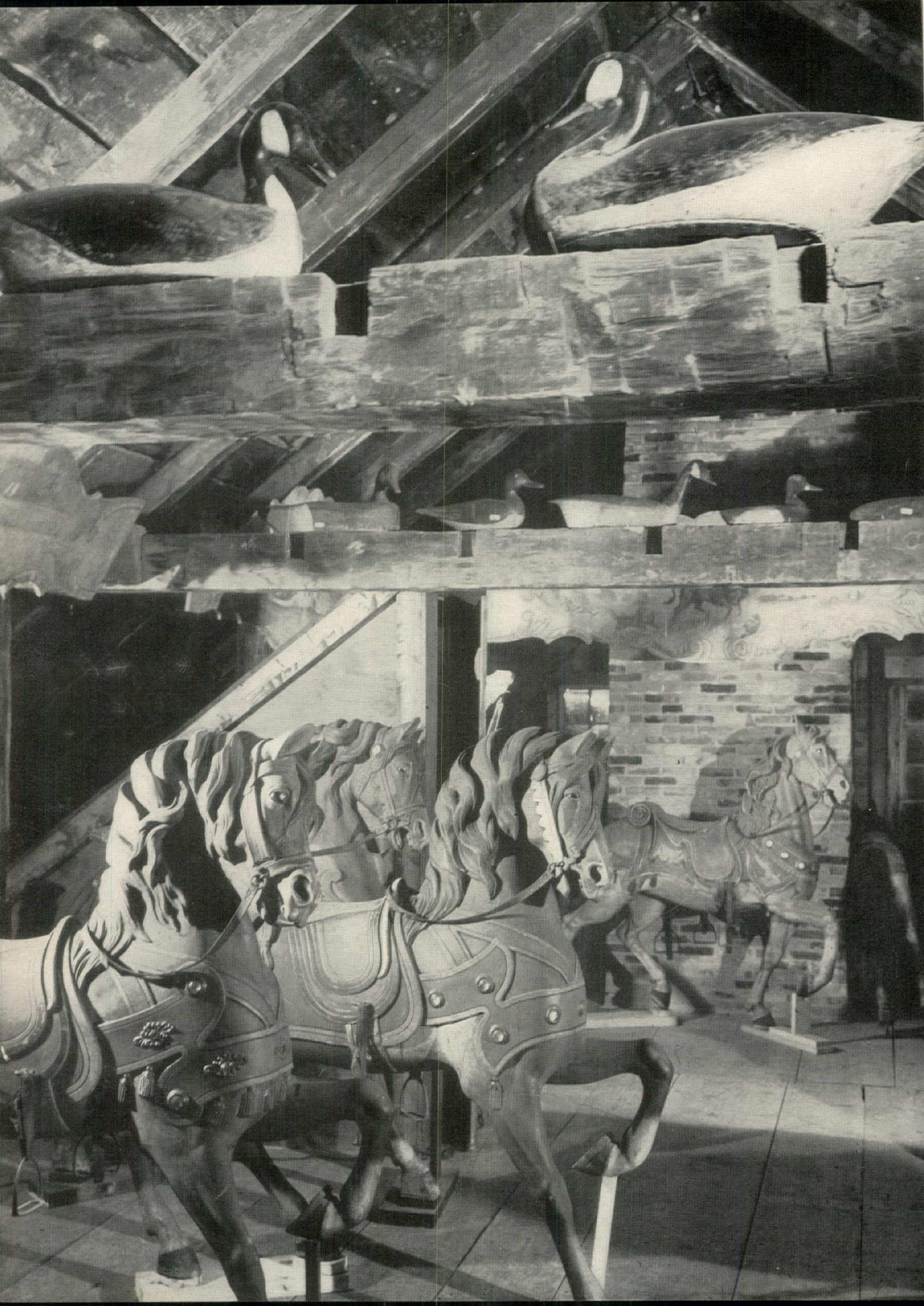



Old stagecoach inn, left, built in 1784, houses valuable Schimmel wood carvings and the superb handiwork of many unknown pioneer craftsmen. Schoolhouse, above, was moved brick by brick from the nearby town of Vergennes.

New chapter in Americana

Mrs. J. Watson Webb comes by collecting as most people come by their names. When she was still in her teens, her parents, the Henry O. Havemeyers, were scouring Europe for paintings which now hang in the Metropolitan Museum of Art. Her husband, J. Watson Webb, whose family has lived in Shelburne for seventy years, channeled her interests into the American scene. The result is Shelburne Museum at Shelburne, Vermont, a collection of almost every conceivable expression of Colonial art from a carousel complete with calliope to a sign which once hung outside the General Stark Inn at Bennington in 1860. Although still unfinished, Shelburne Museum will eventually take its proper place alongside of John D. Rockefeller, Jr.'s restoration of Colonial Williamsburg, Henry Francis du Pont's Winterthur Museum, the late Henry Ford's Greenfield Village, and the Farmer's Museum and Fenimore House in Cooperstown. What makes Shelburne significant is that its collections of folk art are displayed in a reconstructed Colonial village. For example, Colonial bonnets and cloaks hang in the vestibule of the old schoolhouse as if waiting for students to pull them down at recess. Scores of prettily wallpapered hatboxes are stacked in a small room that might have been a Colonial millinery shop. Over mantels, wood carvings of eagles stand just as they did in Colonial days, when this majestic bird was the new emblem of America. Candy jars and spice tins line shelves of the country store, which might be open for business. All eleven buildings on the museum's site, which faces the main street (*Continued on the next page*)

Shelburne, America's newest folk museum, tells a graphic story of the tastes and ways of our forefathers

KERTESZ



Horseshoe barn is the only one of 11 museum buildings reconstructed by modern artisans. All of the other buildings are authentic.

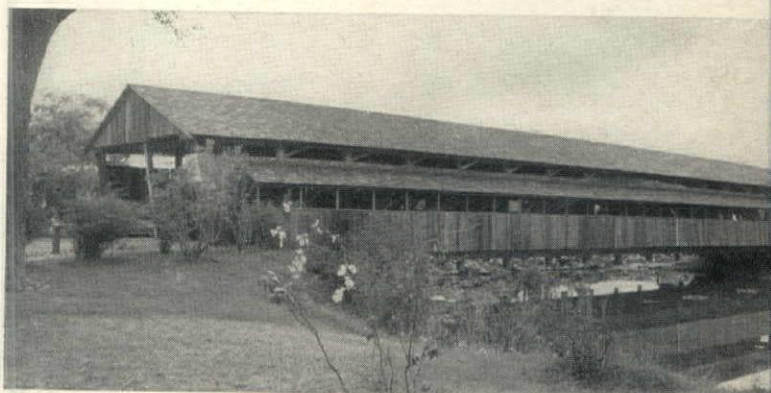

Two-way covered bridge separates Shelburne Museum from main street of town. Once it spanned the Lamoille River, 32 miles away.

Opposite

Shelburne Museum's magnificent carousel with 40 wood-carved animals, calliope, and painted backboards will be re-assembled in its original building. Decoy birds, on rafters, are the only folk art indigenous to U. S.



Magnificent wood-carved figurehead of Washington, left, stands 6 feet tall in ballroom of inn. Eagle above fireplace once spread its wings above a firehouse. Painting on fireboard is signed and dated (1831) by Jonathan D. Poor, early wall decorator. Weathered circus figure, above, is believed to have been carved for elaborate Barnum & Bailey circus wagon around 1880. Brown eagle, right, now rides pilot house of museum-sponsored "Ticonderoga," last side-wheeler, which plows Lake Champlain.

Old stagecoach inn at Shelburne Museum houses a notable collection of Early Americana

(Continued) of Shelburne, are from Vermont. An old stagecoach inn, built in 1784, once welcomed weary travellers at Charlotte, five miles south of Shelburne. The covered bridge formerly spanned the nearby Lamoile River. The schoolhouse, built in 1830, came brick by brick from Vergennes, 23 miles away. A typical Colonial homestead, Dutton House, came from Cavendish. An old Shaker shed, a meeting house, country store, toy shop, barns, and Stone House all played a part in the everyday lives of early New Englanders. Under their roofs, almost every expression of Colonial art has been given a place. The Shelburne collection, as a result, says much about the tastes and attitudes of the craftsmen and amateurs who worked in fields, on ships, and at forges during one of America's most creative periods. In the old stagecoach inn are the bold and assured wood carvings of Wilhelm Schimmel, an itinerant crafts-

(Continued on page 167)



Part of weathervane collection lines stairway of inn. Cow, at top, is cut from iron. Wooden bird, lower right, is one of museum's best examples.

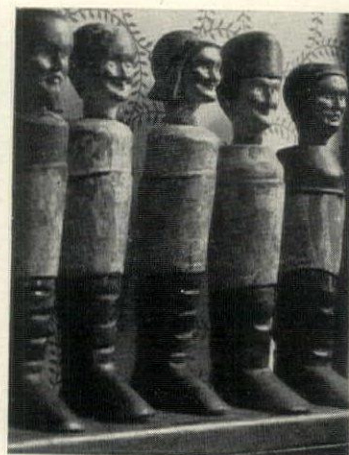

Prized Schimmel roosters, whittled with pocket knife, left, sit on mantel as owners displayed them. Polished surface on several was achieved by sanding with bits of glass. Bold Schimmel eagle, above, about 1865, shows vigorous cross-hatching which became artist's trademark. Delicate ninepins were carved in late 18th century by unknown artist. Heads are mortised into boot-shaped pine. "Portrait" figurehead at right, made around 1820, probably sailed on whaling ship; butterfly weathervane, resting by figure, has rare beauty. Indian with papoose is a departure from the usual cigar-store figures.



KERTESZ

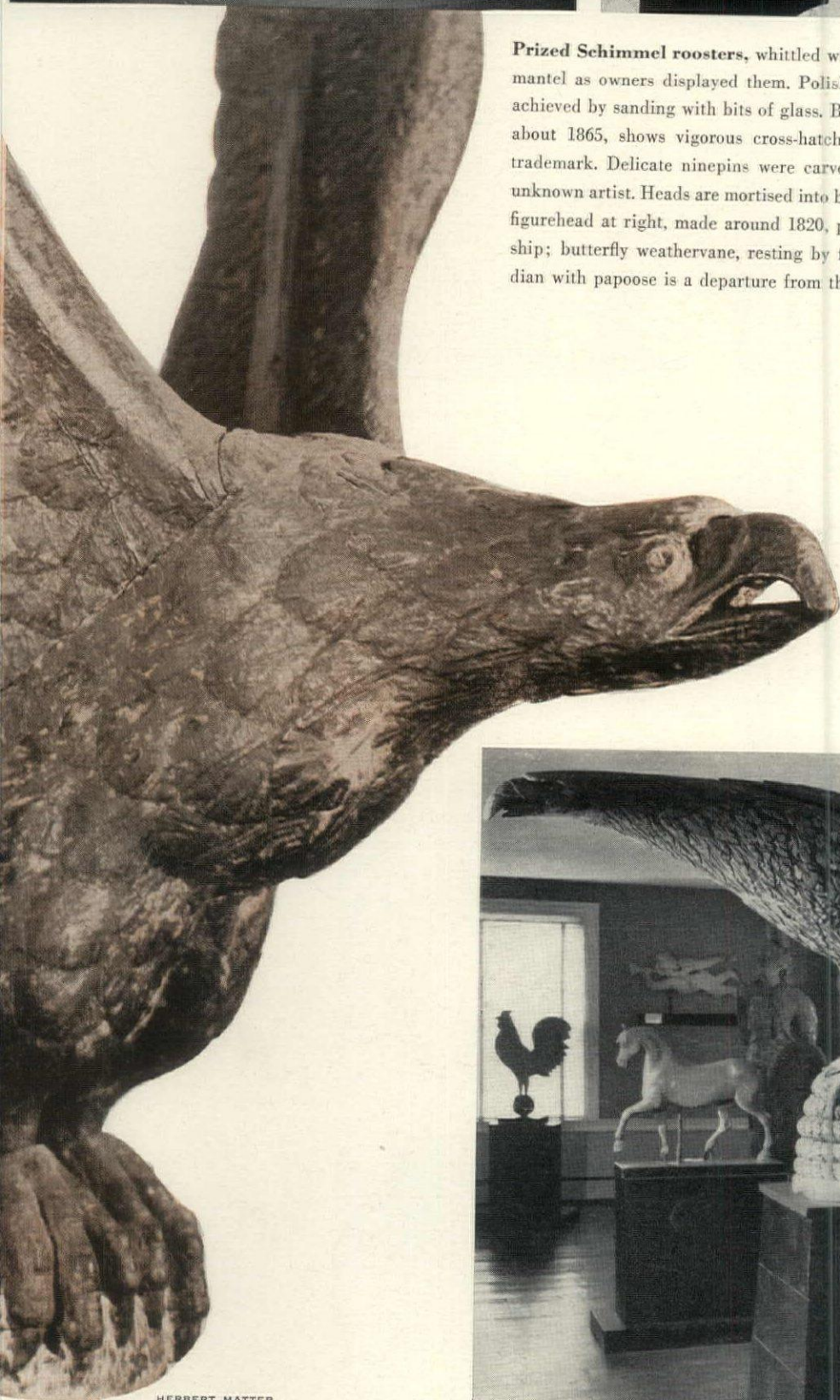

HERBERT MATTER



Exquisite eagle found in New Hampshire dominates display of weathervanes and carvings; "oak leaf" feathers, rope coil are carved from pine. Centaur weathervane is a Colonial masterpiece, compared with Greek sculpture.

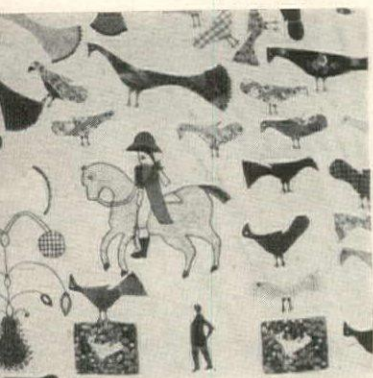

Restored 18th and 19th century shops show the wares of Colonial artisans, workers, and housewives

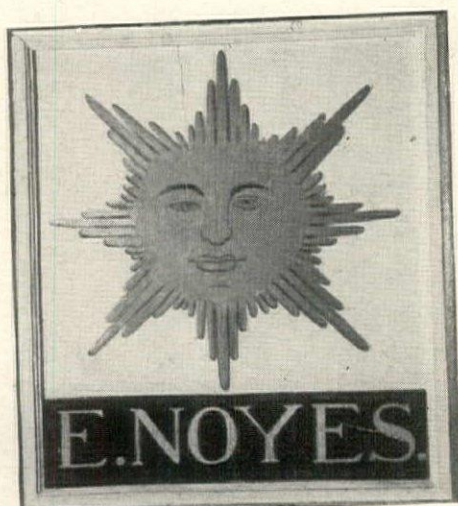

KERTESZ

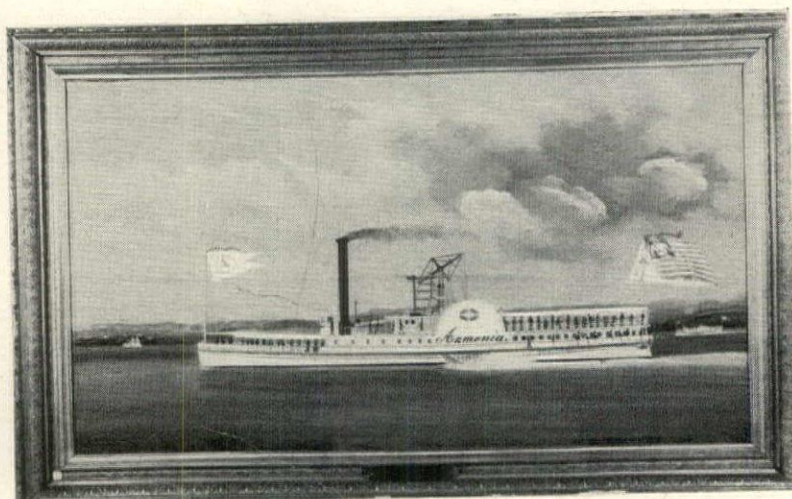

Unusual homespun linen quilt with appliqued animals in many shades of red cut from different fabrics and very early printed blue-and-white linen spread, at top of page, show pioneers' sensitivity for design. E. Noyes, tavern proprietor, hung carved wood sign, above left, outside his Bennington, Vermont, inn, "The General Stark," around 1860. The proprietor's name is in gold-leaf lettering. Sunburst on one side is a town seal; on the other side is a likeness of General Stark. Painting of the S. S. Armenia, above, is from the museum's Bard collection. China teapots, opposite, show the wide variety and unusual shapes (no two alike) which were used and beloved by early settlers. Authentic Colonial cabinets hold other collections of china, pewter, and glassware. Mannequin head, left, modeling a hat, probably came from a milliner in France to show the latest coiffures.



Opposite

Magnificent collection of wallpapered hatboxes made in late 18th and early 19th centuries show desire of New Englanders to bring bright accents into the decoration of their rooms. One unusual design depicts Yale University as it looked in Colonial days.





Collection of Bristol glass
gracefully reflected in a
mirrored dressing-table niche

In Mme. Bernard Boutet de Monvel's Paris house there is a highly individual arrangement of opaline and Bristol glass centered between twin closet panels of her dressing room. The *trompe-l'oeil* slippers, be-ribboned hat stand and the scarves which personalize the door panels were painted by her late husband. The effect is a spirited setting around fine glass which picks up luster and importance from background mirrors. The blue and white Bristol collection keynotes similar color used throughout the house.

How to decorate with collections

Despite the poet's admonition that "bliss in possession will not last," we remain acquisitive creatures; and the possessive instinct in its most refined form appears in that human species known as the collector. The Collyer brothers were not exactly collectors in the best sense of the term. They exhibited only the accumulative instincts of the magpie. A true collector does not collect "anything." His claim to the title lies in his discrimination within a specific field. You may begin with only the modest desire to own a bit of ironstone, but if in acquiring it you become infected with the collecting virus, you will end up by wanting not just a bigger bit, but the best bit. You will travel more, scouring the countryside for antique dealers, and attending auctions. You will read more, at least about the objects of your craving. And you will become, within the limits of your subject, an

authority. To this extent your character will take on a new dimension, and one which will last despite the temporary nature of the above-mentioned bliss. Furthermore, you will be able, so long as you can call your home your own, to enhance it with your acquisitions. A collection is a decorative asset that only the unimaginative would scorn. It should be regarded not as an assortment of objects that must be made room for, but as an inspiration for a window or wall treatment, for a room scheme, or even, in extreme cases, for a house plan. As example, collections of fans, butterflies, or botanical specimens are generally kept under glass, but this does not mean that the glass must always be horizontal. Such objects affixed to a wire mesh between two large sheets of vertical glass could make an attractive and useful room divider. The unadorned (Continued on the next page)

HORST



Antique medallions
incorporated into doors

By integrating old coins, bronze medallions into door panels, Charles de Beistegui creates a decorative transition into the rooms beyond. Gilt-edge moldings, exactly symmetric, give focus to the coin arrangements.



Majolica pottery
arranged in breakfront

Mrs. Harrison Williams' collection of majolica fruit and vegetable forms, vivid examples of Italian ceramic art, are placed in breakfront sections, backed by muted moire fabric to enhance the colors and glazes.

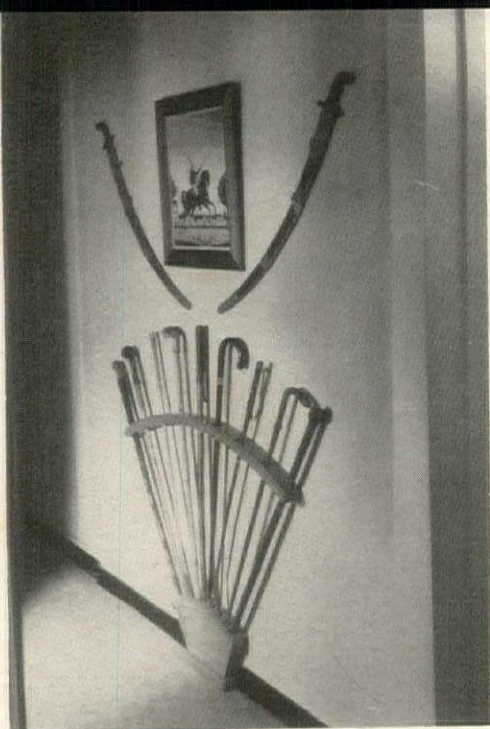

**Sheaf of canes
accent a hall**

Nino Lo Savio's collection of unusual canes and everyday walking sticks gives interest to his entrance hall, and is emphasized by a pair of Oriental sabers above.

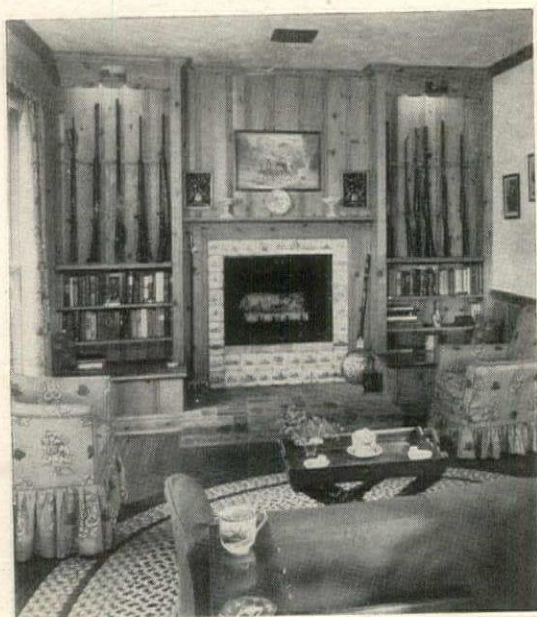

**Double gun racks
flank a fireplace**

In Mr. and Mrs. Adalbert von Gontard's St. Louis guest house, guns and books are integrated around a raised hearth. Collection of delft tiles decorate chimney wall.

Needlepoint floral patterns transform a staircase

Mrs. Claude Lancaster makes imaginative use of her needlepoint collection as stepping stones on her Berkeley Square stair carpet. Flower patterns, colorful nosegays, and an occasional butterfly descend to the basket-bouquet pattern on the landing. Botanical wallprints repeat the needlepoint motif.

DECORATE WITH COLLECTIONS *continued*

(Continued) glass case is apt to give most any room an institutional flavor, but when it doubles as a coffee or a dining table it can hold butterflies, shells, miniature plaster medallions, and many other objects without making your home look like a museum. Museums, however, can teach us about lighting, and a breakfront or cabinet that holds cherished silver, porcelain, or china will display it to better advantage if it is lighted from within. This will, of course, focus attention on the backs and sides of the shelves as well as the objects, and a good thing, too. For it should inspire you to line them with an appropriate background material. White English porcelain would look well against a brightly colored, flower patterned fabric or paper. The mat texture of antique Wedgwood in blue-and-white, lavender, green, and white, or basalt and black-and-white is emphasized when it is placed before a lustrous fabric such as a satin or a modern metallic weave, while Meissen figurines would look at home against a pastoral wallpaper. The combinations are as endless as your powers of invention. But just as you can paper the inside of a cabinet, so can you—to reverse the situation—paper your walls with (Continued on page 157)





Antique paperweights
by a window view

Millefleurs paperweights, a hobby of Mrs. Duncan Pitney, are arranged on an old painted Dutch chest. Brilliance of sunlight coming through rounded glass gives sparkle to the collection.



Greek sculpture
over a marble mantel

Wall shelves, built as a recessed unit over artist Peter Piening's marble fireplace, hold his collection of early Greek statuettes. Small bronze fragments and stone textures blend into a mirrored background which has been treated with a misted surface to soften images.

FRED BAKER

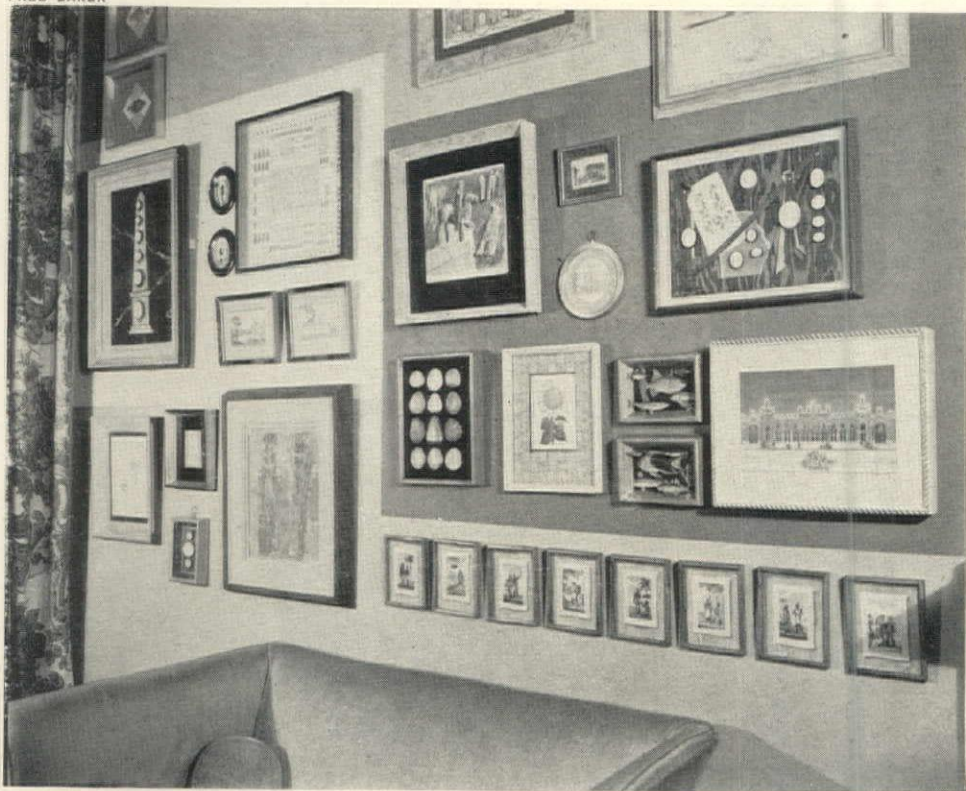

Mixed prints, paintings
harmoniously framed

Avoiding the clichés of a picture gallery look, collector Fred Baker hangs modern drawings, architectural prints, mounted sea shells, shadow boxes of old fish prints, and *trompe l'oeil* painting where he can enjoy them at all times. The result is an unusual example of how to hang pictures with personal taste plus artistic invention.

SCOTT HYDE

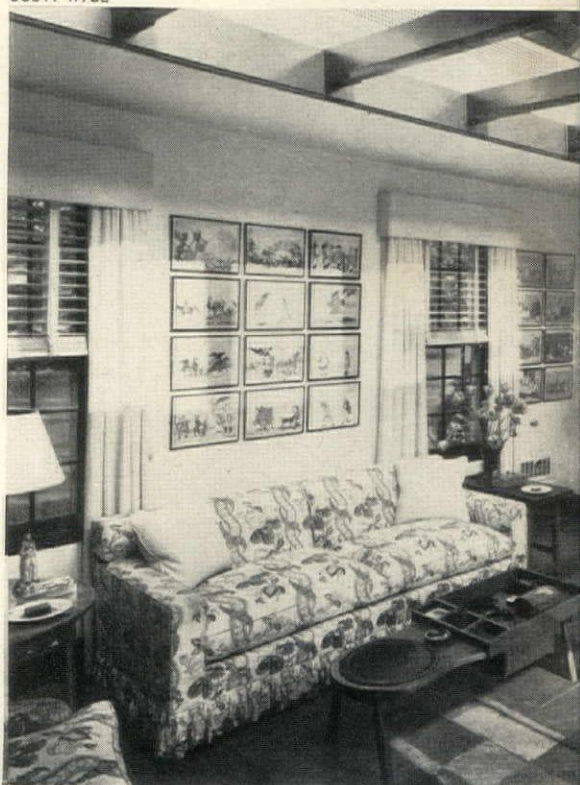

English prints
paper a sun-room wall

Mr. and Mrs. Gordon Harrower's collection of English prints form a picture sequence in lieu of wallpaper in a country room. Overhead blinds screen the sun.

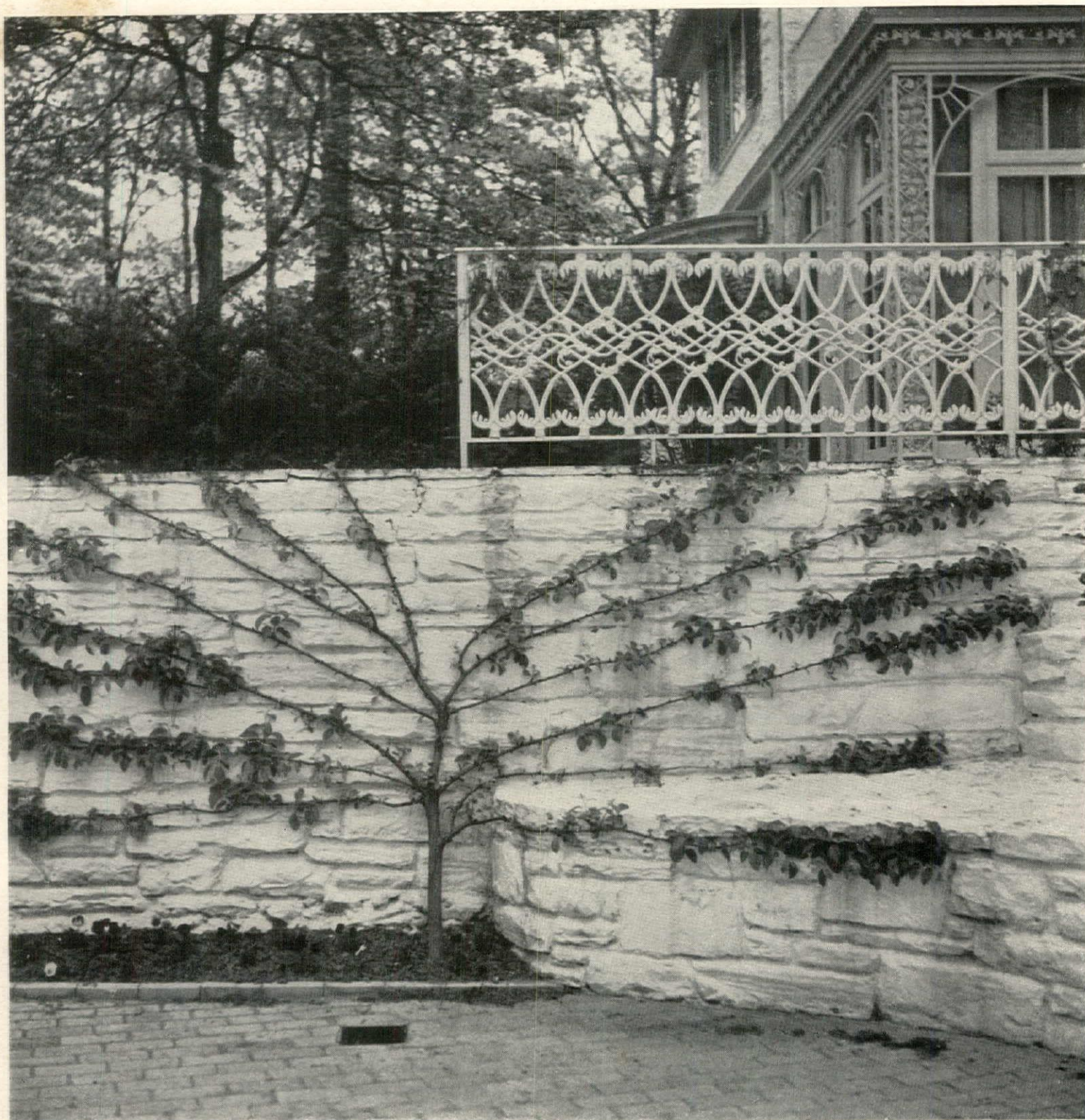

KERTESZ

A fan-shaped espaliered pear tree stretches its twelve long cordons across a whitewashed stone wall that faces south. Light and warmth in this sunny location, reflected by the wall and brick path, induce the fruit to ripen early.

Espaliers will yield a harvest in your own back yard

Instead of depending on one large tree for fruit, you can grow several espaliers in the same amount of space, to provide earlier color, more and better fruit

To grow an orchard in your own back yard, no matter how modest its size, is to have a potential harvest at your fingertips and a fascinating hobby. Amateur gardeners who think of the espalier as a rarefied art to be left to specialists, need only remember that early Romans learned simple methods of training all kinds of fruit trees to grow flat against walls. Traditionally the French, too, trained pears and apples on supports to produce maximum crops in minimum space. In fact the word espalier, commonly used today to mean a trellis, or a fruit-wall, was literally taken from the French "epaulet," or shoulderstrap, since the branches of an espalier are trained to grow more or less at right angles to the main trunk. Perhaps the simplest espalier tree form to start an orchard with is the cordon, a young apple or pear tree with one or two branches trained opposite each other from a single, vertical plane. You can plant them like leafy screens to make an interesting division between a kitchen garden and a lawn area. Small in size, fruit cordons adapt themselves to grow as close as one foot apart in rows, or in a diagonal lattice effect along a fence.

Espaliers have a great variety of forms. The horizontal fruits and evergreens are ideal to soften the bare lines of low walls. U-forms, which grow like the branches of a candelabrum (first horizontally, then upright), minimize high walls, fill in narrow panels between windows. Fan shapes spread gracefully over broad areas, extending their branches in the direction of most light. You can train espaliers on guide wires to break the sharp corner of a building, to edge paths and driveways, or curve them in overhead arches to form attractive arbors and shady garden houses. Because they are limited in height, espaliers mature faster, bear earlier than standard trees, and are easier to reach, prune, and spray. In addition to pears, apples, plums, and quince, you can train pyracantha, cotoneaster, magnolia, holly, dogwood, yew, euonymus, and even bush fruits such as the gooseberry, currant and raspberry. Double cordons of gooseberries or of red and white currants make an attractive display on low espalier fences from three to four feet high. In today's crowded suburbs where garden space is at a premium, these small espaliers, grown along property lines, are as decorative as they are utilitarian. One row of slender, trained fruit trees requires far less orchard land than standard sizes with large rooting systems. The dwarfing root, or (Cont'd on page 132)

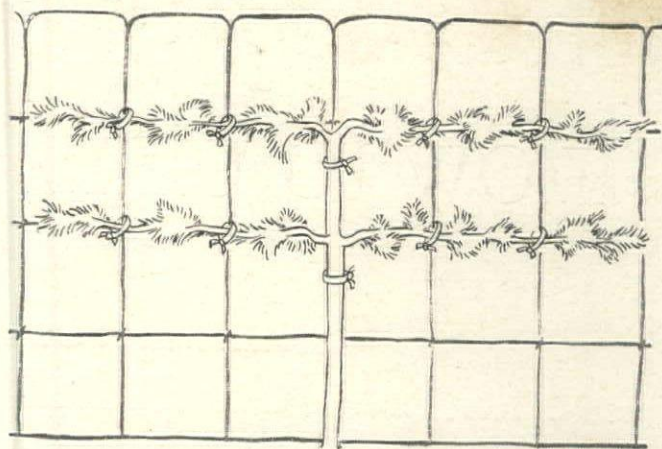

Hicks yew, between three and four years old, is trained to a double horizontal cordon on a low 4" mesh wire support. Prune the branches three to five times a year to retain shape, and encourage growth.

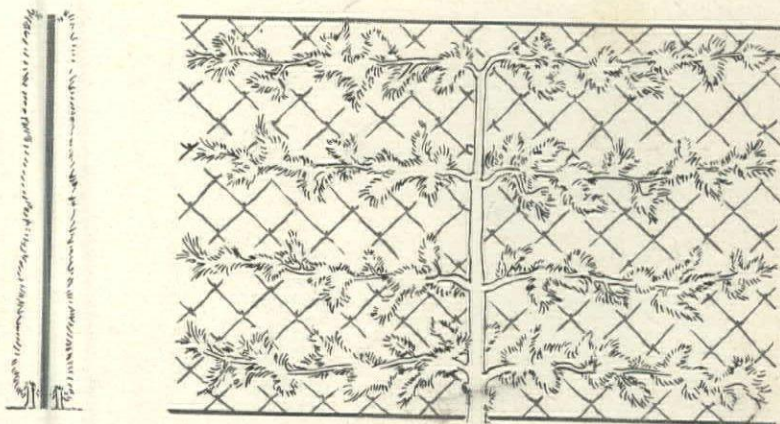

Eight-branched horizontal cordons of Hicks yews, at six years, are planted both sides of a wire fence. (See drawing at the left.) The leader, or growing apex of the tree, was not pruned until the desired height of the top cordons was reached.

To train plants, tie young branches to supports with tough string (such as fishing line) treated with oil. First make a loose loop around support, then loop string around branch. Pull it gently into place; finish with square knot to hold firmly but not tightly. To establish a straight line, cut back side branches.



Pyramidal yew espalier designed by landscape architect Umberto Innocenti to form the cushiony back for a stone bench in his Roslyn, Long Island, garden. He also trains small-leaved evergreen holly and yew, no thicker than 3", to serve as narrow lot divisions, and uses them in a variety of forms on brick and wood walls, and fences.



How to plant for privacy



KERTESZ

To screen a hillside garden from a road

Mr. and Mrs. Ernest Gledhill's Bronxville, N. Y., garden, like many a suburban lot, is adjacent to a busy road. Originally it presented six bumpy levels, planted with a jungle-like collection of plants and shrubs by the previous owner. The problem posed to landscape architect Mary D. Lamson was (1) how to enclose the lot with privacy, (2) reduce irregular levels to restful planes, (3) stretch the hillside into better garden contours. The house, which seemed to float above the main lawn, was given raised

plant beds at each side of the entrance, relating it to both garden and terraces. Since Mr. and Mrs. Gledhill use their garden chiefly in spring and autumn, Mrs. Lamson dispensed with existing summer materials, retained those best suited for boundary plantings. During two seasons of color, the spring garden blooms with azaleas, flowering cherries, dogwoods, tulips, iris, lilacs. Autumn borders are brightened by berried shrubs, bronzy tones of chrysanthemums in apricot and rose. A retaining wall shields the garden at one end from the road (which is 8 feet above the family sitting terrace). (Continued on page 131)

Left

1 Living terrace on three levels, separated by low stone walls, gives a choice of sun or shade for relaxation. Roses bloom along edge of third wall.

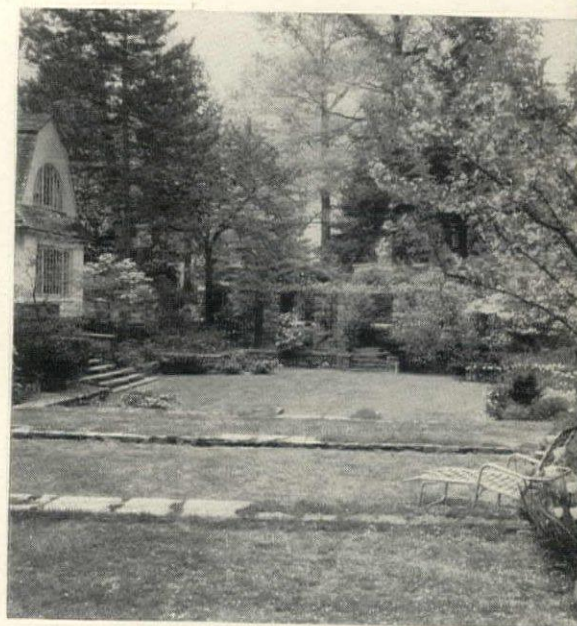

Above

2 Tree-shaded terrace near the crest of the hillside overlooks sunny lower tiers, wide lawn and wisteria-covered pergola beneath shade trees at far end.



Above

3 Stone benches are placed at vantage points along the pergola for pleasant garden views. Large water jugs point up massive stone pillars which support vine-covered roof trellis. Weathered flagstone forms paved path that leads to street side of garden.

Left

4 Flowering cherries frame a natural arch between stone columns that face the main lawn and the sitting terraces. Tall native pines and lower plantings of evergreen shrubs conceal the high stone wall at the far end and further screen the garden from the road.

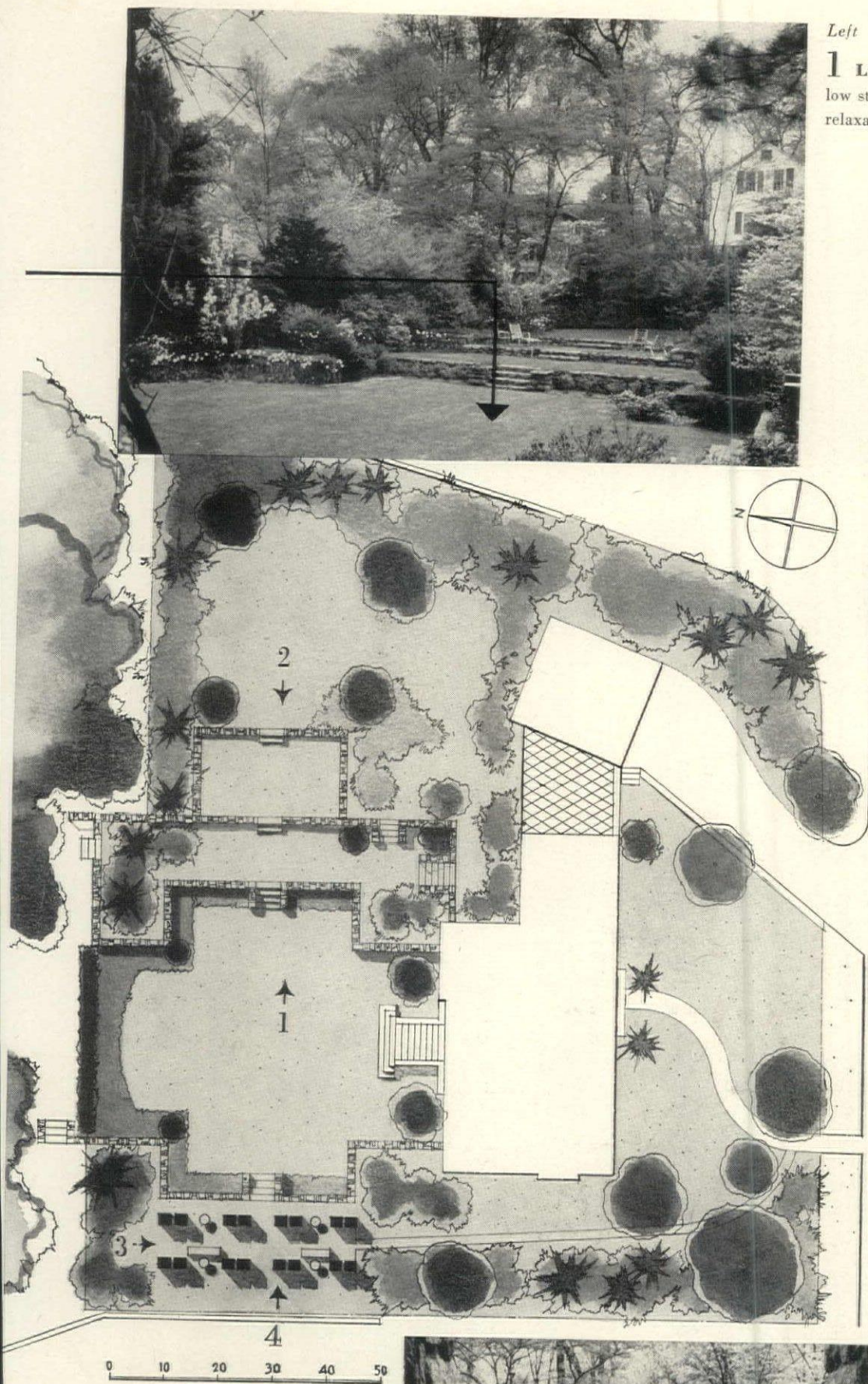

Above

Garden plan shows grass panels rising in tiers between main lawn and road at top of slope. High retaining wall, native trees, broad-leaf evergreens on three sides enclose garden from passing traffic. The opposite end of garden plan is bounded by trellised stone pillars and green plantings along path leading to front entrance and driveway.



To screen corner property from the street

In the hilly Rock Creek Park section of Washington, D. C., Mr. and Mrs. J. C. Folger's garden is on two different levels at the corner of two drives. Originally their house stood on an abruptly sloping hill. Their terrace overlooked the street, only partly masked by a few tall oaks. To screen out traffic, landscape architect Rose Greely planned a hedge of high hemlocks at the edge of the low street wall. A second screen on rising ground was created with glossy hollies and flowering dogwoods. Midway up the slope a broad grass walk opens up perspective, is edged by long rows of pink and white Kurume azaleas, shaded by great white oaks. Regrading eliminated an awkward bank, enlarged the grass and brick-paved terrace, made room for a curved retaining wall to increase the effect of privacy and green enclosure. Miss Greely designed the upper part of this wall as an openwork brick balustrade to look through and down at the garden area which is surrounded by a thick yew hedge. A flagstone ramp relates it to the terrace and leads to the long azalea walk. From curved steps at the far end of the azalea-bordered walk, a stone path traverses the length of the terrace, extends to a raised lawn, open to the sun. Wild plants, such as Phlox divaricata, Polyantha primroses, ferns, grow in a wooded section by the steps.

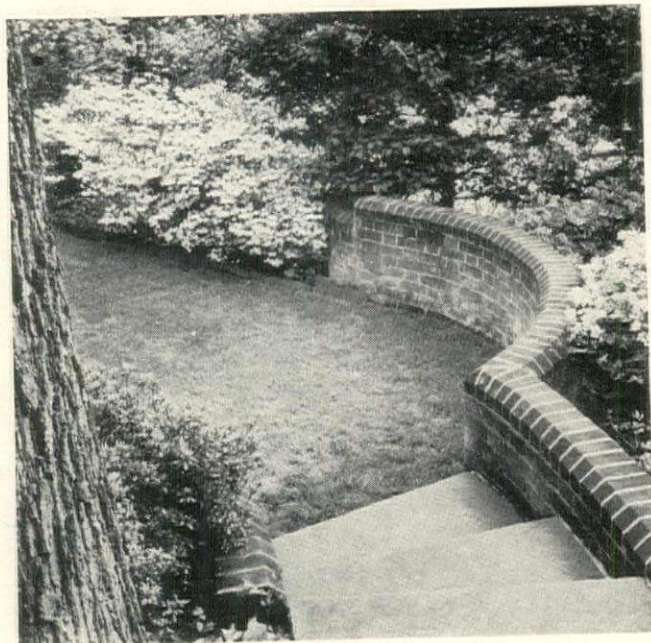

1 Broad low steps repeat curve of brick retaining wall, descend from sitting terrace to grassy path. Massed pink and white azaleas border the oak-shaded walk which is completely enclosed for privacy.

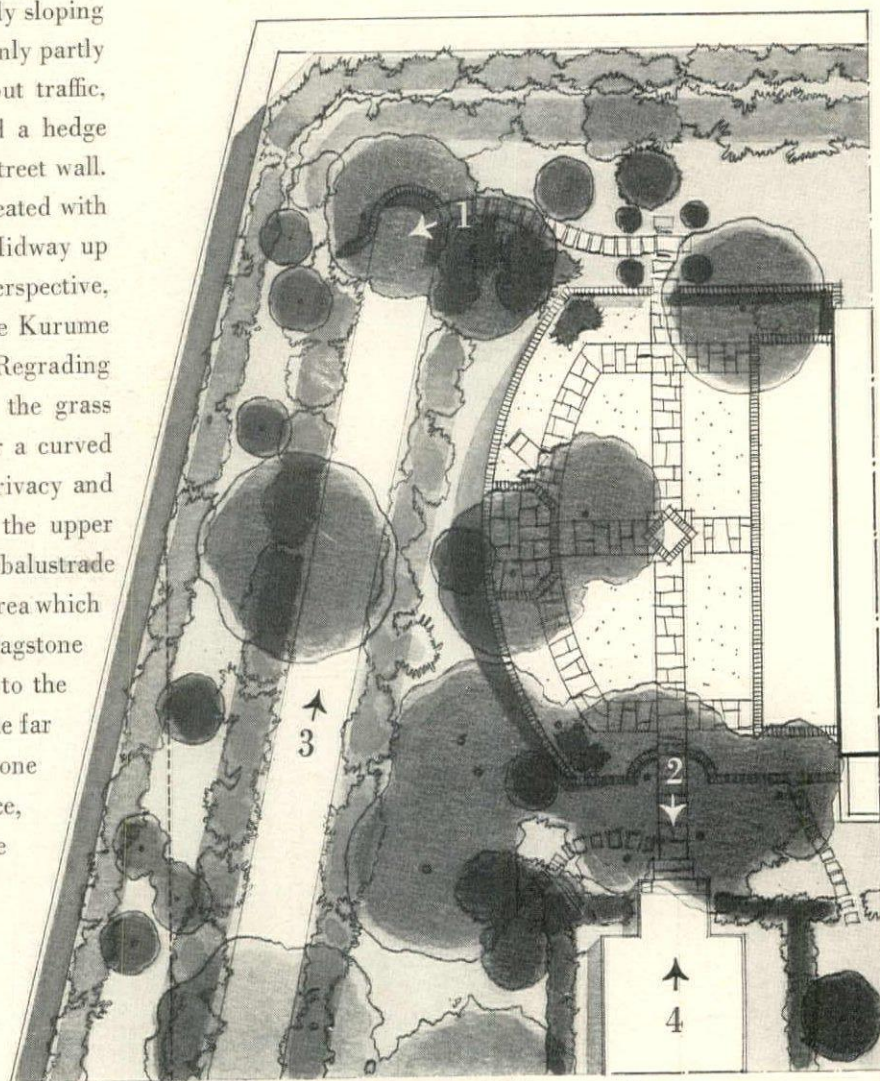

Plan, above, shows the secluded, terraced garden developed by landscape architect Rose Greely on a hillside in Washington's busy Rock Creek Park. Numbers indicate the views illustrated. The drawing at right shows how the slope was reggraded to provide a larger terrace and, midway between street and terrace, a long grass panel bordered with Kurume azalea varieties, shaded by existing oaks.

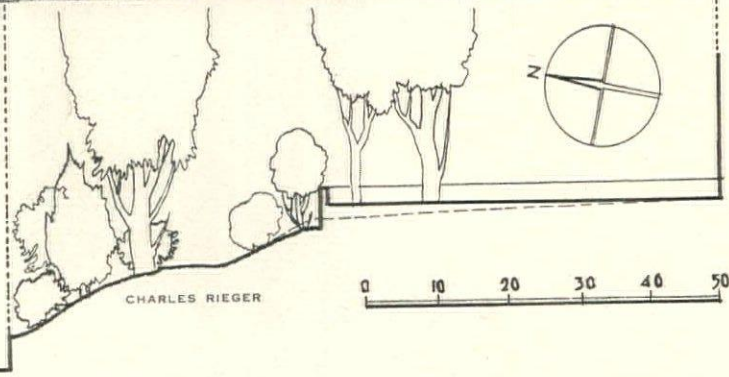

KERTESZ

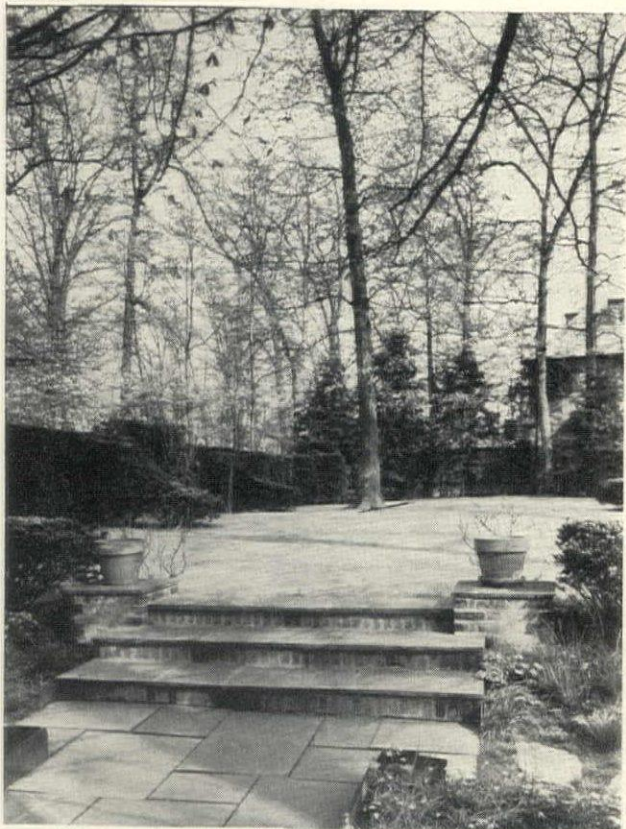

2 Lawn panel, just above approach to terrace, is enclosed by a green wall of clipped yew, giving the area the intimate effect of a small, wooded park. Box and yew beside the steps accent rise in level. Formal planting is softened by a path of stepping stones that curves through shaded wildflower section.

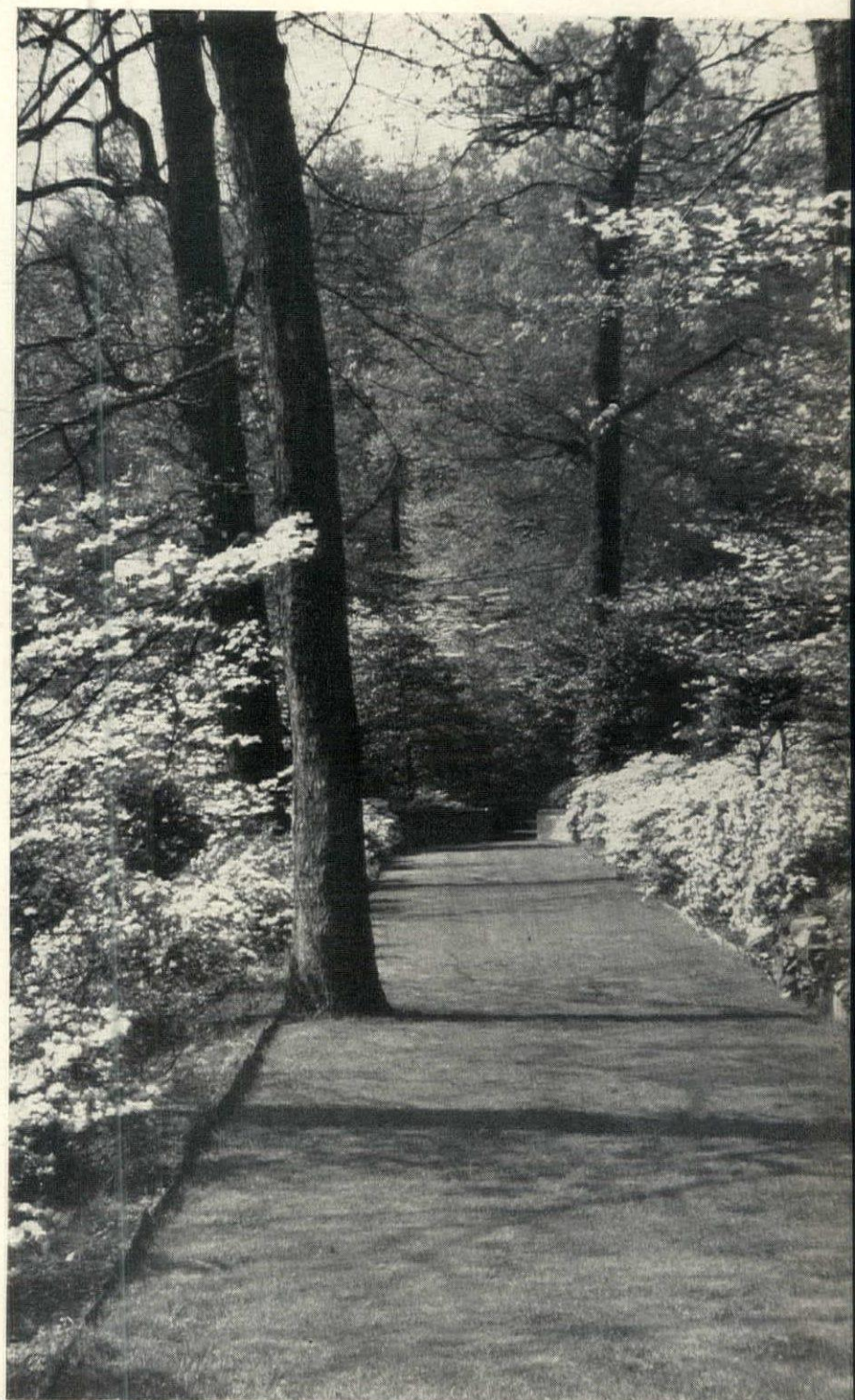

Above

3 Oak trees cast sun-and-shadow patterns across the smooth lawn panel between rows of Kurume azaleas, giving deep perspective to background plantings of dogwood and holly which screen hillside from the street. At the edge of the property thickly planted hemlocks form a garden wall.

Left

4 A flagstone walk extends from the sunny raised lawn, across the sitting terrace where garden chairs are arranged under shade trees. In wooded area, left, stepping stones wind through informal plantings of blue phlox, purple and white triplet lilies, primroses, bluebells, barrenwort, and ferns.



1 The old concrete floor was networked with cracks; its surface was very uneven. It was decided that patching and resurfacing was a short-range economy. Instead, a brand-new floor was installed. First, contractor Anton Maugg cracked up large areas; owners broke smaller bits at edges.

Week-end builders: chapter two

How to make a damp basement dry

Last month we showed you how the week-end builders attended to one of man's oldest requisites, a roof over his head. The basement, while not universally necessary, and less so today than it used to be, is still prevalent. One of its common complaints is dampness. Here we show you how Mr. and Mrs. Walter Ian Fischman made sure that the basement of their Connecticut house would be damp-proof. This involved removing the old concrete floor and laying a new one, repointing the joints and waterproofing masonry walls. As with the roof, the Fischmans began by calling in an expert—their contractor—to advise them on procedure and get them started along the right lines. His advice was relatively inexpensive and it helped them avoid doing an amateurish job. *For a list of materials used turn to page 153.*



2 A builder laid the new floor. Here contractor explains on a miniature form how it is done. First, six inches of crushed rock were laid on the bare ground; over this a wood form was laid, into which four inches of concrete were poured. The surface was evened with a board.



3 After the surface had hardened somewhat, it was smoothed off with a wood float. (Floats can be bought at hardware stores.) Contractor explained with a block of wood nailed to a shingle. Floor was kept damp for several days.

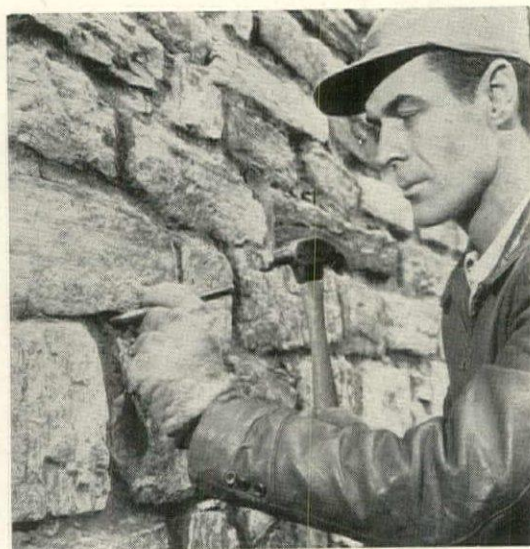

4 All masonry walls were pointed where mortar was loose or had crumbled: first, mortar was chipped to a depth of $\frac{3}{4}$ " with a cold chisel and hammer. (Where large areas of wall are defective, it is a good idea to do over the entire wall for uniformity, as new mortar is generally different color than the old.)



5 Next walls were wetted down thoroughly, with special attention paid to scraped joints. Ready-mix patching cement was stirred until stiff and packed solidly into the joints with a small triangular trowel. For patching small sections, a bread pan makes a very good container.



6 After the mortar started to set, but was stiff and workable, the surface was brushed with a whisk broom, trimmed to rounded edge, as shown. This compressed the mortar in the joints, gave a concave surface. Mortar was kept damp several hours to make stronger joints.



7 Some of the stone steps around the house were in need of repair. These were fixed, using the same method as for walls. Mortar in the defective joints was chipped out; joints were then packed tightly with new patching cement. Next, they were cleaned with whisk broom. Mortar was kept damp several hours.



8 The inside masonry wall in the basement leaked water every time it rained. Since it was below ground, waterproofing the exterior would have been a long, expensive job. Inside, the walls were first scrubbed clean with hot water.



9 Since the walls were old, some of the dirt adhered stubbornly even after the first washing. To clean the walls thoroughly and remove every trace of dirt and whitewash, they were gone over with a stiff wire brush, attached to the chuck of a quarter-inch electric drill.



10 To prepare the surface for waterproofing, it was wetted down with a vacuum cleaner attachment. This did the job well without causing rivers of water to sluice across the floor. The entire surface was done first and then one section at a time was wetted down just before the waterproofing was applied.



11 Waterproofing was done with expanding cement, mixed to the consistency of thick cream and rubbed into pores of stone. There it expanded to form an effective water seal. Surface was kept damp with spray for three hours.



12 At the juncture of wall and floor leakage was especially bad. Since the Fischmans planned a brick ledge running length of room, they decided to back it with concrete. First they erected 2x4 wood braces vertically; nailed a sheet of plywood to their inside faces.



13 The inside face of plywood was oiled so concrete wouldn't stick. Prepared concrete was used, mixed in a metal wheelbarrow. Powder was dumped into wheelbarrow, then water poured into its center. Mixing was done with a hoe from outside in; water was added slowly until consistency was right.



14 The wall was wetted down and concrete dumped between the wood form and the wall. After it had hardened, the form was removed, the concrete sprayed with water for several days so that it would set with utmost strength.

**DIRECT
TO YOU
FROM
FRANCE...**

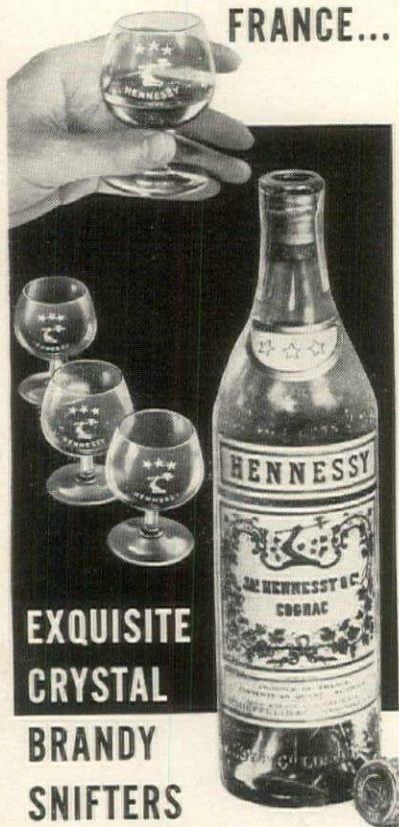

**EXQUISITE
CRYSTAL
BRANDY
SNIFTERS
TO SERVE YOUR
★ ★ ★
HENNESSY**

Through special arrangements by the makers of famous ★★ Hennessy Cognac Brandy, a limited supply of these crystal, crest-engraved brandy snifters awaits you in France. Tap the rim with your fingernail and the clear ring reveals the exquisite perfection of this crystal glassware. A set of 4 glasses, shipped direct from Cognac, France, is yours for only \$1! The coupon below is for your convenience.

By law, Cognac is distilled only in the Charente district of France. No other brandy is Cognac. And the world knows that the finest Cognac Brandy is ★★ Hennessy. You can enjoy ★★ Hennessy to the utmost, in these Hennessy snifter glasses, as can your guests. Mail Coupon Now

★ ★ ★
HENNESSY
THE WORLD'S PREFERRED
COGNAC BRANDY

84 PROOF
Schieffelin & Co., New York
Importers Since 1794



HENNESSY, P. O. Box 580
New York 46, N. Y.

Here is my dollar for 4 Hennessy Brandy Snifters described in this offer, direct from France. I will pay 15¢ U.S. Customs handling charge when my glasses arrive.

Name _____
Address _____
City _____ Zone _____
State _____

NOTE: Sorry, this offer is limited to one set per person. Offer good in U. S. A. and possessions.

Turns with a corkscrew

The schnapps tradition: short drinks, rich accompaniments

Any member of the diplomatic or military service who has been to Denmark comes back not only with tales of aquavit but of the herring served with it. Similarly, travelers to Sweden remember aquavit and smörgåsbord and those who went to Holland, Geneva (in Dutch, Genever) gin and *rüsttafel* or cheese. There is a good reason behind this combination of a short, dry, strong liquor and rich or oily food. Each helps assimilate the other. And, most important, the result tastes just right. All schnapps should be served stinging cold and in tiny glasses so it can be downed in one shot, after a suitable toast to the ladies. In Sweden, they sometimes drink as many of these as a man has buttons on his vest. To sip is not good form, and indeed, some vodka glasses have rounded bottoms to discourage malingers. Because of the high proof of these liquors, they have minimum impurities and correspondingly few after-effects, and give a traditional fillip to parties.



Genever gin is Dutch and takes its name from the juniper berry which flavors it. Made of a grain base it has a slightly aromatic taste. Genever gin and glasses are by Erven Lucas Bols. The Gouda cheese is from Maison Glass.

Aquavit, the great drink of the Scandinavian countries, is usually made of potato spirits flavored with caraway. At right, Danish type called Aalborg Taffel Akvavit, imported by Briones & Co. The schnapps glass is from Georg Jensen. Foie gras and Melba rounds at Maison Glass.



Vodka is native to Russia and Poland but is now made extensively in America, on a grain base. It can be served straight and iced, or mixed in cocktails to which the mild flavor lends itself. Vodka Pierre Smirnoff, Romanoff caviar, cocktail peppers, all at Maison Glass. Orrefors glasses from Georg Jensen.



See Circa '60 by
Heritage-Henredon
at dealers' listed below:

ALABAMA	Birmingham... Rhodes-Carroll Furniture Company
CALIFORNIA	Beverly Hills... W. & J. Sloane Los Angeles... Bullock's Downtown Los Angeles... Cannell & Chaffin Oakland... Bonny's Pasadena... Bullock's Pasadena Pasadena... Cannell & Chaffin Pomona... J. H. Biggar Redlands... McEwen's Sacramento... Scofield Furniture San Diego... V. J. Lloyd, Inc. San Francisco... W. & J. Sloane San Mateo... Henry Levy, Inc. Santa Barbara... Layton's West Los Angeles... Cannell & Chaffin—Westwood West Los Angeles... Bullock's—Westwood
COLORADO	Denver... Howard Lorton, Inc.
CONNECTICUT	Hartford... Hara Furniture Company New Haven... Chamberlain's
DISTRICT OF COLUMBIA	Washington... W. & J. Sloane Washington... Woodward & Lothrop
FLORIDA	Daytona Beach... Monroe's Jacksonville... Ridgell Furniture Company Miami... Moore's St. Petersburg... Maas Brothers Tampa... Tarr's
GEORGIA	Atlanta... Rich's, Inc. Savannah... Klug's
IDaho	Boise... Hendren's
ILLINOIS	Chicago... Reliable Furniture Company Chicago... Carson-Pirie-Scott & Company Chicago... John A. Colby & Sons Danville... Sandusky's Deerfield... Quigley's Furniture Rockford... House of Lindberg, Inc. Springfield... Sutton's—7th and Adams
INDIANA	Fort Wayne... Jefferson House Gary... James J. Burke Furniture Company Indianapolis... Wm. H. Block Company Muncie... Fosdick's, Inc. South Bend... Ries Furniture Company
IOWA	Des Moines... Younker Bros., Inc.
KANSAS	Wichita... Geo. Innes Company
LOUISIANA	New Orleans... Hemenway—521 Royal Shreveport... Hemenway's
MAINE	Portland... Lancaster Furniture Company
MARYLAND	Baltimore... Gomprecht & Benesch
MASSACHUSETTS	Boston... Paine Furniture Company Fall River... Mason's Springfield... Red Lion Shop, Inc. Worcester... Lofstedt Furniture Studio
MICHIGAN	Detroit... Grinnell Brothers Detroit... Scott-Shuptrine Company Saginaw... Herzog Furniture Company
MINNESOTA	St. Paul... Weyand Furniture Company
MISSISSIPPI	Jackson... Mississippi Wholesale Furniture Co.
MISSOURI	St. Louis... Craig Furniture Company St. Louis... Scruggs-Vandervoort-Barney, Inc.
NEW HAMPSHIRE	Portsmouth... Margeson's
NEW JERSEY	East Orange... Schulz & Behre, Inc. Newark... Hulse & Company North Hackensack... Huffman & Boyle Plainfield... Eber's Fine Furniture Rahway... Koos Brothers Springfield... Huffman & Boyle Trenton... Manning's Wayside
NEW YORK	Albany... Mayfair, Inc. Brooklyn... Abraham & Straus Buffalo... Conley Furniture Company Central Islip... Suffolk Wayside Furniture Shops Hempstead... John A. Schwarz Jamestown... Wellman Brothers New Rochelle... Stan Cassidy, Inc. New York City... Bloomingdale's New York City... W. & J. Sloane Rochester... Sibley, Lindsay & Curr Yonkers... M. Dee & Son
NORTH CAROLINA	Asheville... Morrison's, Inc. Charlotte... Mecklenburg Furniture Shops, Inc. Greensboro... Morrison-Neese Furniture Company High Point... Bloom Furniture Company Raleigh... Wayside Furniture House Wilmington... Todd Furniture Company
OHIO	Cincinnati... H. & S. Pogue Company Cleveland... Hulse Brothers Columbus... J. P. & R. Lazarus Company Dayton... Town & Country Furniture Shop, Inc. Lima... J. W. Rowlands Company Toledo... Buckeye Furniture Company Toledo... Grinnell Brothers
OKLAHOMA	Oklahoma City... John A. Brown Company Tulsa... Cathey Furniture Company
OREGON	Portland... Melzer & Frank
PENNSYLVANIA	Erie... Trask's Home Furnishing Store Lancaster... The Marshall E. Smith Company Philadelphia... Horace D. Minko Philadelphia... John Wanamaker Pittsburgh... Joseph Horne Company Reading... Bloom Furniture Company Scranton... Kaplan Furniture Company Uniontown... Sidney's Finer Furniture
SOUTH CAROLINA	Charleston... Cowperthwait's, Inc. Florence... Tyler Furniture Company Greenville... Craig-Rush Furniture Company
TENNESSEE	Chattanooga... Fowler Brothers Johnson City... Morrison's, Inc. Knoxville... Knox Brothers Memphis... Fowler Brothers Nashville... Period Furniture Company
TEXAS	Austin... Bridges Furniture Company Corpus Christi... Showroom of Fine Furniture Dallas... Sanger Brothers Houston... Joske's of Houston Laredo... Modern Furniture Company McAllen... Jones & Jones San Antonio... Karotkin Furniture Company Wichita Falls... Huff Furniture & Art Galleries
VIRGINIA	Norfolk... Willis Wayside
WEST VIRGINIA	Clarksburg... Palace Furniture Company Huntington... Butler Furniture Company
WISCONSIN	Madison... Gately's Milwaukee... Kunzelmann-Esser
CANADA	Toronto... Robert Simpson Company, Ltd.



Wonderful Brochure! Pictures
...sketches—of beautiful Circa '60
pieces in dramatic room settings!
Send 10¢ to Heritage-Henredon,
Dept. HC3, Morganton, N. C.

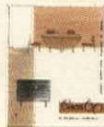

Heritage
Henredon



presents

Circa '60

A new and complete collection of modern furniture—with warmth, with grace, with heart... and a way of blending with every style of decoration.

Inspired by remembrances of things past. Designed to meet today's living needs—and tomorrow's. Crafted of the finest woods. And priced to make your dream of home a here-and-now reality!

This is Circa '60—worthy of the proud Heritage-Henredon hallmark!

Shown are only a few pieces—for living room, dining room, bedroom, study, *every* room! See them *all* at the stores listed on opposite page.

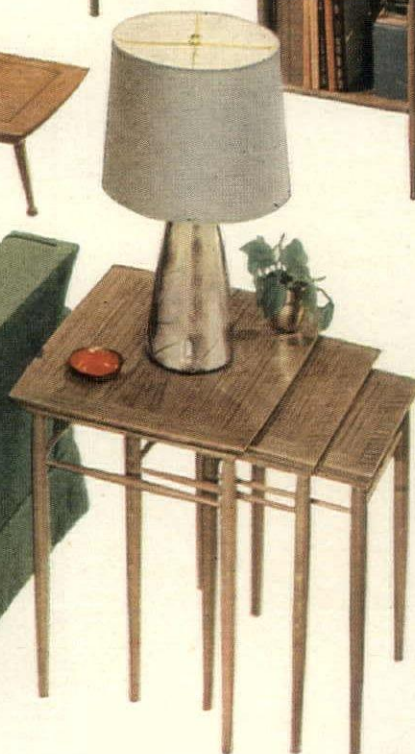

SEE HERITAGE-HENREDON'S CIRCA '60 AT DEALERS' LISTED ON OPPOSITE PAGE

CUSTOM QUALITY at PRACTICAL PRICES
Factories at Morganton, Mocksville, High Point, N. C.

You'll give a
Royal Welcome to

the *Princess*
in your home

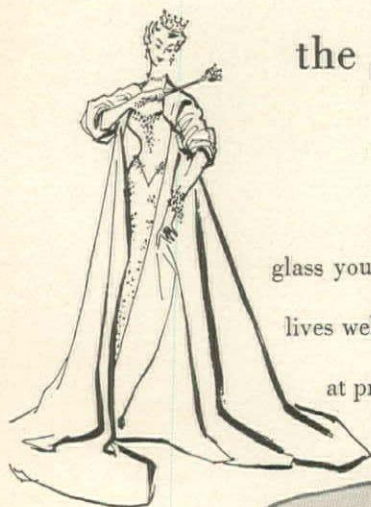

This sparkling Viking crystal is glass you'll cherish proudly. It is smart and very modern . . . it is glass that lives well with you. Choose The Princess at your good Viking store, at prices that are typical of all Viking's attractive values.

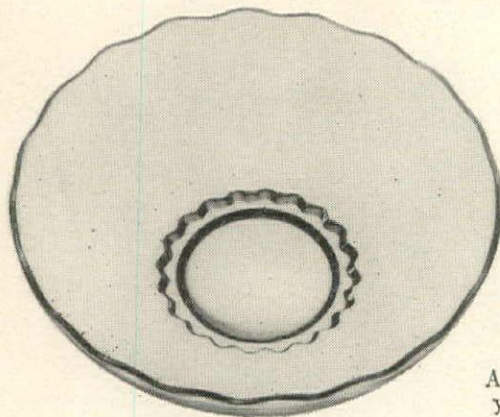
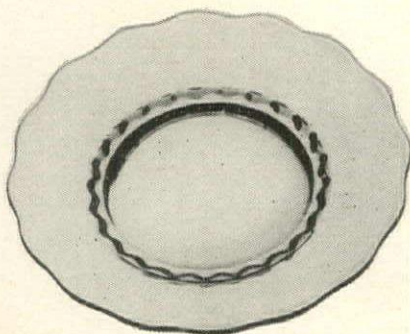
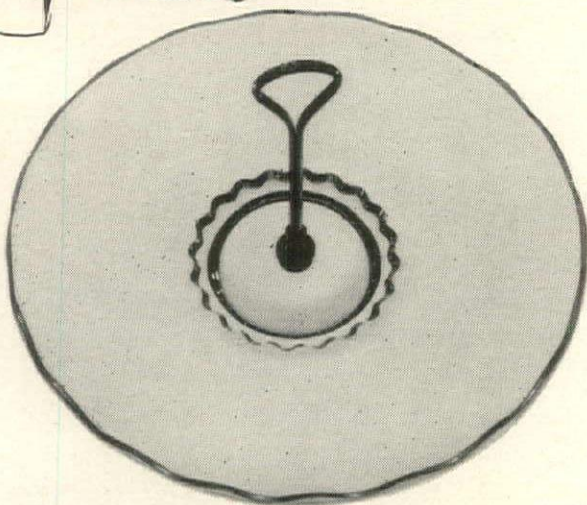

A few of The Princess pieces you will see at your Viking store are shown here: The 11" sandwich tray; the 6" compote; the 8" salad plate; the 10" shallow bowl; the salt and pepper. Ask to see the whole Princess line.

Treasured American
Glass



Creators of
"The Quality-Crowned Crystal"

VIKING GLASS COMPANY

NEW MARTINSVILLE, WEST VIRGINIA



These non-standard items
will add spice to
your record library

The remarkable stature of the composer Alan Berg, until recently perceived only by the musical *cognoscenti*, has become widely recognized since the appearance of his opera *Wozzeck* on records last year. Columbia, the responsible company, has lately produced additional evidence of Berg's genius with a recording of *Lulu*, an uncompleted opera on which the composer was working when he died in 1935. Although he is a disciple of the atonalist, Arnold Schönberg, Berg's operas are less notable for their dissonances than for the extraordinarily persuasive descriptive power of his orchestrations. The libretto of *Lulu*, redolent of the macabre symbolism that characterizes much German literature of the 'Twenties and early 'Thirties, is a brutal study of a sensual, destructive woman who ruins all who love her and is ultimately murdered in London by Jack the Ripper. It is not a pleasant opera, but its power is undeniable. The present recording presents the first two acts and the orchestral score for the concluding scene of the third act as performed by soloists of the Vienna State Opera and the Vienna Symphony Orchestra, conducted by Herbert Häfner. Having never heard the opera before, it is difficult to assess the correctness of their interpretations. They are moving, nevertheless. (Columbia LP set SL-121).

Some little-known delights

If *Lulu* proves too heady for you, consider Concert Hall Society's LP record No. F-14 with Niccolò Paganini's *String Quartet in E Major* on one side and Juan Cristosomo Arriaga's *String Quartet No. 3 in E-flat Major* on the other. It is impossible to conceive of the Paganini quartet as being too heady for anyone, except possibly the participants. For although the great virtuoso restrained himself in the first three movements, the concluding one with its rapid skips and leaps, must present a considerable challenge to the players. Fortunately the Guilet String Quartet is up to it, and manages to convey the work's rich melodic content, its Mendelssohnian romanticism. The Arriaga quartet is an ingratiating compound of Italian and Spanish elements with Mozartian overtones, written by a gifted Spanish composer who died at the age of 20 in 1826. We found it an unmitigated delight, particularly the lilting *Presto*, and a wonder, considering that it was written by a boy of 15 . . . E. Power Biggs, one of the organ's most talented publicists and performers, plays a catholic selection of *Cathedral Voluntaries and Processionals* on Columbia LP record ML-4603. Admirers of Mr. Biggs will be in no way disappointed with this release, which includes music by a wide variety of composers. Among them: Henry Purcell, Ralph Vaughan Williams, Dietrich Buxtehude, Franz Schubert, and Richard Strauss . . . Lehman Engel, the American composer, has collected a distinguished group of 15th- and 16th-century madrigals from France, Italy, and England; and on Columbia LP record ML-2199 he leads The Renaissance Singers in performances that pay respect to their delicacy of invention, their fresh elegance.

TURNTABLE

How to tell which carpet is best for you!



Wall-to-wall or room size

Your budget answers this question best! For, you know that nothing looks quite so luxurious as a beautiful Bigelow carpet covering every inch of the floor. Yet, Bigelow room-size rugs give you the effect of wall-to-wall and generous savings, too! Above, Bigelow's FONTENELLE, a bargain in room sizes or wall-to-wall for only about \$12.50* a sq. yd.

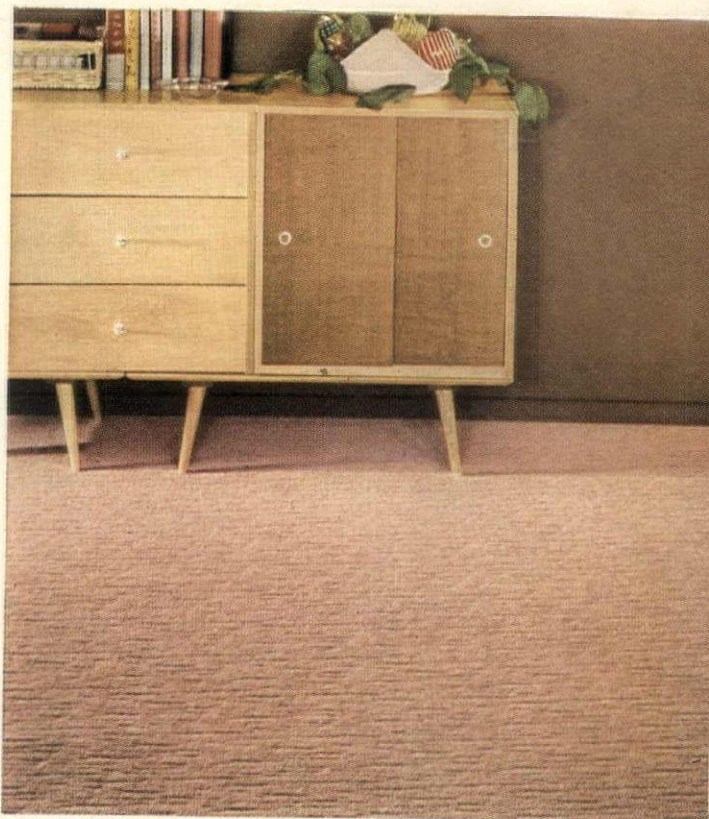

All wool or blend

No longer does the wool content determine the quality of a carpet. For, today Bigelow's blends of special carpet rayon and wool are guaranteed to be equal or superior to all-wool carpets of the same construction in the following characteristics: clear colors... rich texture... soil-resistance... cleanability... wear and resistance to matting. CORDALON (above) is a dramatic example of the way Bigelow blends are lowering the cost of high style. About \$10.95* a sq. yd.



Bigelow Rugs and Carpets

Beauty you can see...
quality you can trust...since 1825



Textured or patterned

If you like to sink into a deep, thick carpet—you'll love the underfoot luxury of a textured carpet like Bigelow's MARIMBA (above, left). It looks so elegant, wears so well. About \$8.95* a sq. yd. If you have children or pets you'll welcome a patterned carpet like Bigelow's BEAUVAIS† (above, right) about \$11.95* a sq. yd. It refuses to show dirt, foot marks or scuffs. For the name of your Bigelow dealer call Western Union by number and ask for Operator 25.



Light or dark colors

That depends on your own color preference or the colors in your room. Bigelow brings you a tremendous selection of light and dark colors, plus some beautiful "in-betweens." SONATA† comes in 19 lovely colors, about \$23.95* a sq. yd. FASHION-TWIST in 8 luscious tones, about \$10.50* a sq. yd. Get your copy of "Carpets—Their Selection and Care." 24 pages of important information. Send name, address and 10¢ to Home Service Bureau, 140 Madison Ave., N. Y. 16.

†Reg. U.S. Pat. Off.

*Prices subject to change; slightly higher in the West.

"Thousands of thanks—your 'Open House' idea
certainly simplified my decorating chores!"

Bellevue France

... star of CBS TV show
"What's My Line?"

All these wonderful new Fabric Groups are
designed to be used together: either in the same
room or, to tie-together areas which open into each other.

EXAMPLE: living-dining area with open, "see-through" separation.

It's so easy—once you find your favorite "Open House"
pattern, you know its perfect companion is waiting for you—
in a large and wonderful choice of colors! These nap-of-luxury
cottons are richly textured, completely washable.

Fabulous-looking, NOT fabulous-priced—not
over \$2.50 a yard. In patterns for every decorating
style from traditional to contemporary!

Mail coupon—on next page for a peep at TV
celebrities' homes and other "Open House"
Fabric designs . . . FREE!

Illustrated, L to R:
"Yellowstone" "Windblown" "Yosemite"



SAISON

"Open House"
Fabrics

... SIMPLIFY YOUR DECORATING!

RECIPES continued from page 119

into the legless thorax; this boat is filled with lobster salad made from the claws; on top of it reposes a medallion of lobster meat from the tail section glazed in aspic and garnished with an impeccable sprig of fresh tarragon. Mme. André Caron takes the monotony off whitefish with a white wine sauce by surrounding the platter with tiny, appetizing piles of vegetables. Mrs. Winthrop Emmet's buffets are brightened by a leafy head of red cabbage hollowed out and filled with red coleslaw. Mrs. Charles Marshall arranges string bean salad in individual servings on lettuce leaves, the beans laid parallel and neatly tied up with pimento strips. The Henry Billings' favorite dessert is presented in a partly hollowed-out half watermelon whose brilliant pink and green sets off its contents of sliced yellow peaches, sliced nectarines, raspberries, and blackberries. Lois Shaw's lunches at Portraits, Inc. often feature a Portuguese peasant dish presented in a pottery casserole and served on Portuguese green lettuce-leaf plates. Its contents: tunafish, string beans, tomato wedges, tiny green onions, tiny boiled potatoes; its seasoning, simply the best olive oil and a little oregano. Mrs. Ezra Winter decks out her hospitable board with butters: the green one colored and flavored with parsley, tarragon, and blanched, parboiled, strained spinach; the red one ditto with cracked lobster claws and paprika. The Ross Hardens of Canaan are famed for their appetizers which include balls of cream cheese rolled in snippets of bright red corned

beef. Richardson Wright, retired Editor-in-Chief of HOUSE & GARDEN, upholds the vegetable end with a gardener's casserole of whatever is ripe: a handful of infant carrots, a couple of cauliflower flowerets, baby onions, lima beans, each parboiled separately, then mixed together and gilded under the broiler, with butter and a sprinkling of Parmesan.

If, like Mr. Wright, you have your own vegetable garden, you can do wonderful things with garnishes. Instead of the ubiquitous parsley, try feathery curly mustard which has a lovely hot flavor, too. Outline a fish with cherry tomatoes, both the green ones and the ripe red ones. Make an appetizer of weeding beets smaller than you could ever find in the market, boiled, marinated in vinegar and pepper, dipped in sour cream. Discs of raw zucchini, so prettily green and white, take the place of cucumber for those who find the latter indigestible. And did you ever try frying zucchini flowers? The Italians do, dipping them first in a thin batter which does not destroy their own orange color. These are usually served as a vegetable but they would make wonderful appetizers, ranking with deep-fat-fried strips of green and red pepper.

Even a tiny sprinkling of color does something psychological to a dish besides adding flavor. Try paprika on eggs, for instance. Try green chives salt and its red counterpart, tomato season-
(Continued on page 146)

CONSULATE bedroom



This night stand from our Consulate group of Directoire-Empire bedroom furniture is made of imported Swiss pearwood veneers with inlays and columns of ebony black. The pediments and capitals are in metal leaf. At leading furniture and department stores. Send 3-cent stamp to Dept. G for booklet.

UNION-NATIONAL, INC. • JAMESTOWN, N. Y.

Also . . . you can buy "Open House" Ready-mades that look "Custom Made"!

Spreads . . . Draperies . . . Dressing Table Skirts . . .
in a wide, wonderful range of exciting "Open House" Fabric Groups! Just the simple addition of handsome Pillow Shams gives your bed a look of luxury! Ask to see all these exciting Bloomcraft home-fashions. Write for name of store near you.

*Reg. Appl'd For

BLOOMCRAFT
"Open House"
Fabrics

Ready-mades by Saison
...SIMPLIFY YOUR DECORATING

Charles Bloom Inc.
15 East 26th St., Dept. 22
New York 10

Please send me—FREE—your folder of homes of "TV" stars and other "Open House" Fabrics:

Name _____ City _____

Address _____ Zone _____ State _____

"You just can't
get better
Sleep Comfort"



Spring Air
MATTRESSES

USED IN OVER
A THOUSAND
OF AMERICA'S
FINE HOTELS...
IN NEARLY THREE
MILLION HOMES

Only
Spring-Air
offers choice
of firmness
in 3 models

SEE THE NEW 25TH ANNIVERSARY SPRING-AIR LINE
WITH TICKINGS IN BEAUTIFUL "DECORATOR" COLORS

Now you can enjoy more rest from every sleeping hour on a mattress that fits your body... "regular" or "firm" support... at a price that fits your budget! Spring-Air "zoned-comfort" UNIFLEX innerspring construction uses 9 different types of coils, all of high carbon steel, uniformly tempered like the mainspring of a fine timepiece.

These specially designed coils functioning together as a unit, assure correct body support from head to foot, plus a gentle "yield" and conformance to all body contours, for luxurious, long lasting sleep comfort. See your dealer, or write for new full-color illustrated folder. The SPRING-AIR COMPANY, 666 Lake Shore Drive, Dept. 306, Chicago 11, Illinois



15 Yr.
GUARANTEE

Spring-Air 70
The Luxury Model

The very finest mattress money can buy. Beautiful "gold and toast" woven stripe ticking... finest quality materials, tailoring and craftsmanship. Mattress or Box Spring... **\$69.50***



15 Yr.
GUARANTEE

Spring-Air 50
The Standard Model

The standard of comparison for the bedding industry. Gorgeous "French Provincial" motif damask ticking in new House & Garden "Charcoal" with other decorator colors. Mattress or Box Spring **\$59.50***



5 Yr.
GUARANTEE

Spring-Air 30
The Economy Model

A popular model of fine quality... durable construction. Your best low price mattress buy! Attractive woven stripe ticking. Mattress or Box Spring **\$49.50***

*Slightly higher west of Rockies



Household short cuts

Here are quick and easy ways to conquer such everyday tasks as uncapping bottles, cleaning silver, steaming vegetables, mixing and baking cakes, brewing tea. You'll also discover neat tricks for covering an ironing board and storing your favorite wines.



Attractive teamaker brews tea to your taste. Boiling water goes into the Pyrex glass pot; leaves into separate cylinder with sieved bottom. You plunge cylinder up and down a few times to extract the delicate, fragrant flavor. Six-cup capacity, \$8.50. Also available, 10-cup size, \$19.50. Sold at Lewis & Conger, New York 36.



Instant-Dip cleans silver the new dip-and-rinse way. It's fast, easy, saves hand polishing. Just dip each piece of flatware into the bottle or pour the liquid into a pan and clean all pieces at once. Rinse and dry. Use a cloth moistened with Instant-Dip on hollow ware. 8 oz. 98c; 20-oz. \$1.98. Available at Bloomingdale's, New York.



Colander or steamer, either way you use this stainless-steel utensil, its long curved handle fits the hand, prevents scalding. Flat bottom holds it steady for washing vegetables, draining food. Clip hook rests over pan of water to keep spaghetti, rice, vegetables hot and moist till served. By Farberware, \$6.75. From Hudson's, Detroit.

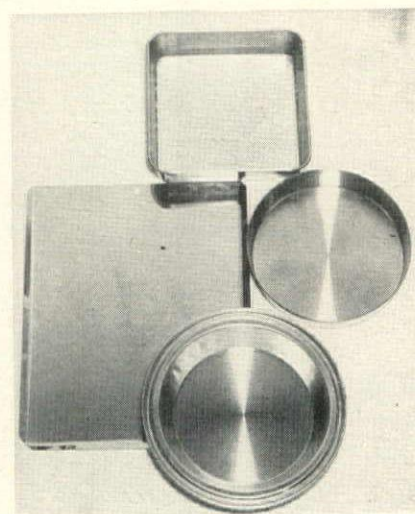

Bakeware in gleaming stainless steel bakes evenly, cleans easily, and lasts longer. West Bend's square cake pan, the right size for most cake mixes, \$2.50; round layer-cake pan, \$2.25; cookie sheet \$2.35; pie pan with juice-catching rim, \$2.25. Jordan Marsh, Boston.

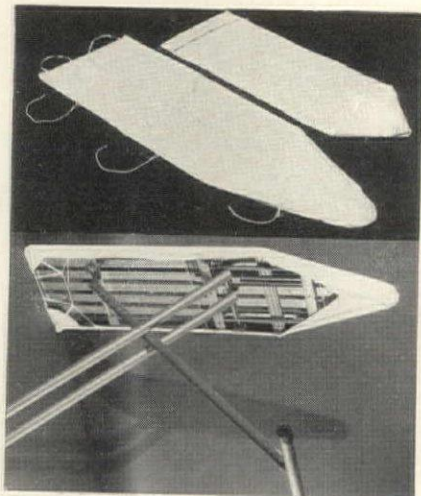

Ironing table cover and pad of scorch-resistant Zedalon fits any regulation board, stays skin-tight without strain. Special dowels and tight lacing keep it snug. Made to wear longer, wash repeatedly without shrinking or losing shape. Zedalon pad and cover, \$4.95 at Hammacher-Schlemmer, N. Y.

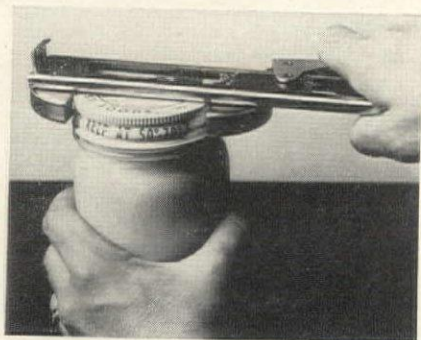

Master opener uncaps jars and bottles neatly; reseals completely. Unscrews the tightest lids. Lifts caps or lids without distortion so contents can be resealed by hand pressure. The Gilhoolie is precision made with geared lever. Priced at \$4.95. Lewis & Conger, N. Y.

GRIGSBY



Electric hand mixer with three speeds for folding, mixing, whipping. Beaters, pitched to prevent spattering, give top-to-bottom mixing, snap out for easy cleaning. Waring Mixor, \$19.95 with wall bracket. AC-DC. Famous Barr Co., St. Louis.

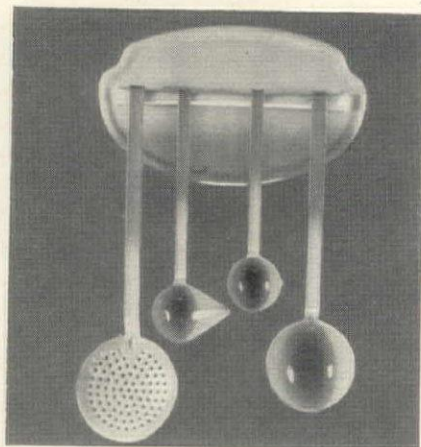

Wall rack with four useful kitchen tools enameled in Terra Cotta to match Dru-Iron utensils. Skimmer, small ladle with pouring lip, sauce ladle, and large ladle. Tools, complete with rack, \$7.95. Altman's.



Wine bin, designed by James Beard, famous food and wine authority, stores your bottles safely, keeps the corks moist. Fits into a closet, hall, or any spot with even temperature. Or stack several to make a wine cellar. In natural blond wood, \$8.95. Alanberry Co., N. Y. 21.

OPEN and CLOSE THIS DOOR by RADIO from your MOVING CAR!

One moment you're sitting safe and warm and dry in your comfortable car—and, next moment you have to get out into rain, sleet, snow and bitter cold and open that garage door. Ridiculous, isn't it—and pretty scary, too, on dark nights.

But—what a difference when you install a Crawford Marvel-Lift Door with radio-controlled electric operator. Then—as you enter your driveway and touch a button on your dash, the door goes up, lights go on and you drive in safe, dry and warm. Another touch on a button in your car or in the house! closes the door and turns out the lights. When you go out, the process is reversed.

Call your local Crawford man and get his estimate on equipping your garage with beautiful, new radio-operated Crawford Doors. He can "stretch" older garages, too, to fit today's longer cars. F.H.A. terms. Call Crawford Door Sales Company listed under "Doors" in your classified phone book.

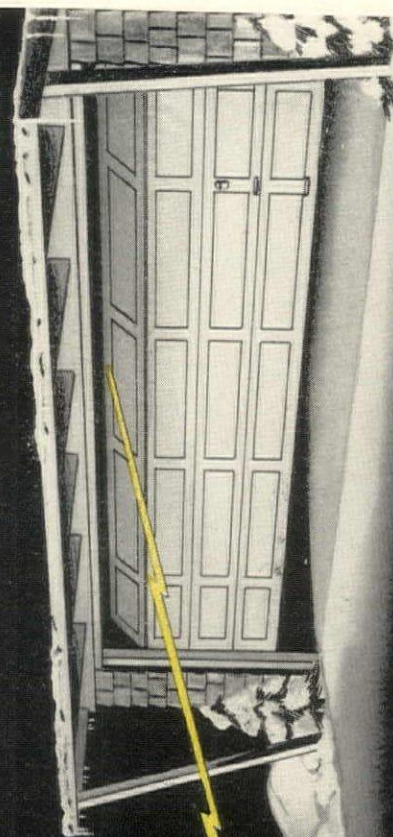

Free on request, beautiful new full color brochure, CRAWFORD CUSTOMIZED DESIGNS, shows stunning new garage door effects. Enclose 15¢ and we'll include our new booklet, HOW TO PLAN YOUR GARAGE, full of ideas and information.

Crawford MARVEL-LIFT Doors

More than a million in daily use • Residential, Commercial, Industrial
Crawford Door Company, 134-401 St. Jean, Detroit 14, Michigan
Factories in 10 centers; warehouses in 80 centers; sold everywhere.
Manufactured and sold in Canada by F. Fentiman & Sons, Ltd., Ottawa, Ontario



Send 15¢ for this helpful booklet.

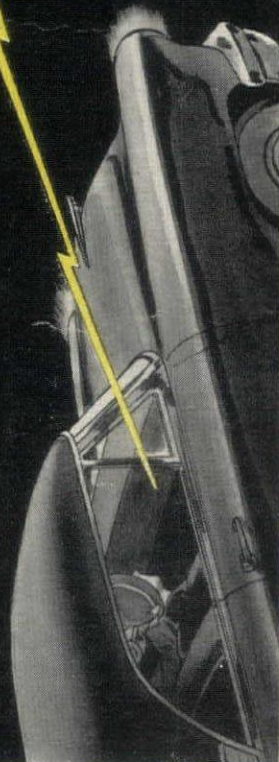

Magnavox TV

brings you finer pictures... richer tone!

You enjoy optically-filtered pictures and full-dimension sound with Magnavox TV, choice of those who seek fine picture quality and high-fidelity tone. Super-powered and extra sensitive, the Magnascope Big-

Picture System improves reception in any TV area. All-Channel UHF Tuner is readily installed inside the Magnavox cabinet of heirloom quality.

Magnavox sells direct to the fine stores you buy from. There are no middlemen. These distribu-

tion savings are passed along to you in greater values. For name of nearest

dealer see your classified phone book. Prices as low as \$298.50

for 21-inch console.

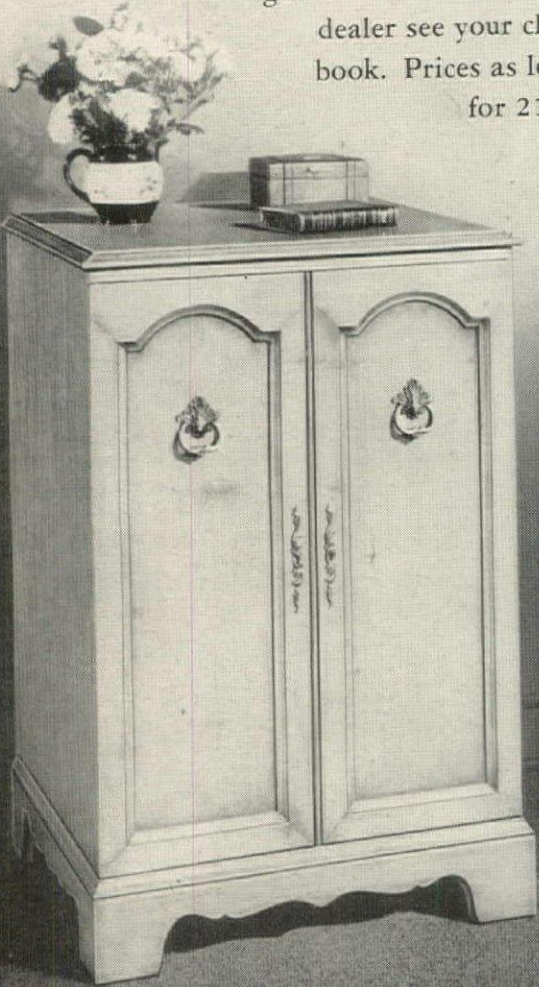

THE NORMANDY 21
21-inch television in
antiqued fruitwood.

THE PLAYHOUSE—21-inch
TV available in oak, blond
or traditional mahogany,
or new enchanted walnut.

ALL MAGNAVOX Screens
slant down to divert annoy-
ing reflections—speakers
slant up to avoid sound-
deadening floor coverings.



Better sight...
Better sound...
Better buy...

magnificent
Magnavox
television

HOUSE & GARDEN

RECIPES continued from page 143

ing, on almost anything. Serve asparagus as the Milanese do with black butter and a grating of snowy Parmesan. Stuff your baking powder biscuits with a lump of butter rolled in poppyseed. Spike green coleslaw with a teaspoon of black caraway. Don't forget, it's the chopped chives that make the Vichyssoise look so deliciously cool and white, the dab of sour cream that colors the borsch, the sprinkling of egg yolk that sells the guests on the spinach. Here follow two lunch, two dinner, and two party menus which, added to the suggestions above, should help you put color on your table.

Lunch 1

*Eggs Elsa with mushroom sauce
Salad of green peppers, yellow
tomatoes, black olives with
French dressing
Corn sticks (recipe in any standard
cook book)

*Blueberry sponge

Lunch 2

*Iced cream of carrot soup
Curried chicken hash with border of
purée of green peas
Black cherries and kumquats flambés

Dinner 1

*Sorrel soup
*Hungarian goulash with fettucini
(green noodles)
*Red cabbage
*Coupe Jacques

Dinner 2

*Mixed seafood plate
Rare beef tournedos on artichoke
hearts with Béarnaise sauce
Green salad
Coffee mousse

Cold buffet party

*Westphalian ham rolls stuffed
with horseradish filling
*Cucumber mold Patricia
Red coleslaw served in
whole red cabbage
*Cold pimientos stuffed
with saffron rice
Cantaloupe halves filled
with orange ice, garnished with
mint

Hot buffet party

Black bean soup with red wine added
*Casserole of Chilean chicken
*Quiche Lorraine
Green salad
Tangerines and black Sicilian figs
stuffed with almonds

*Following are recipes for the dishes
marked with an asterisk.

Lunch 1

EGGS ELSA

½ pt. milk
¼ pt. cream
4 eggs
Salt, pepper, paprika
Small onion
1 tbsp. butter
½ lb. mushrooms
A little chicken broth
Dash of lemon juice
Nutmeg or mace

Mix the milk and cream with the
eggs and beat hard for 30 seconds. Add
seasonings, pour into individual but-
tered, round earthenware custard cups.
Set in pan of water and bake for about

20 minutes, or until firm. For the sauce:
Grate onion into butter and sauté gently
in a heavy pan. Peel and stem mush-
rooms, slice into pan and cook until
wilted. Put in electric blender with
chicken broth to cover and whirl brief-
ly. Add lemon juice and nutmeg; cor-
rect seasonings; heat. Unmold individ-
ual custards and serve hot with sauce.

BLUEBERRY SPONGE

1 cup blueberry preserves or
1 box blueberries cooked down in
½ cup sugar
Envelope of gelatin softened in cold
water
2 tbsps. boiling water
Grated lemon peel, a squeeze of lemon
juice
Whites of 3 eggs beaten stiff

Mix fruit into gelatin after dissolving
latter in boiling water. Add flavoring
and chill. When mixture begins to
thicken, fold in beaten egg whites, pour
into mold, and set in refrigerator for a
couple of hours. Serve with cream.

Lunch 2

ICED CREAM OF CARROT SOUP

3 or 4 medium carrots
2 tbsps. butter
1 tsp. sugar
Salt, white pepper
1 cup chicken stock
1 tbsp. rice
1 pt. rich milk
Cut chives

Clean and cut carrots, place in heavy
saucepan with butter, sugar, season-
ings. Cover and braise gently until thor-
oughly tender, at intervals stirring and
adding chicken stock as necessary.
After first half hour, add raw rice and
cook until latter is soft. Place in blender
with milk, whirl until smooth. Serve
well chilled with cut chives on top.

Dinner 1

SORREL SOUP

½ lb. fresh sorrel
1 tbsp. butter
Squeeze of lemon juice
Dash of mace
½ pt. rich milk
Green vegetable coloring
1 can cream of spinach soup
Sour cream
Black pepper

Wash and stem sorrel and place in
saucepan with butter and flavorings.
As soon as it wilts, remove from fire
and place in blender with milk, and a
tiny dab of green vegetable coloring
(sorrel turns brown when you cook it).
Reheat with canned spinach soup. Serve
with dab of sour cream and grating of
black pepper.

GOULASH WITH GREEN FETTUCINI

2 large onions
2 tbsps. butter
½ pt. water
1 tsp. caraway, 1 bayleaf, 3 cloves, ½
tsp. whole allspice
2 lbs. veal for stew, cut in cubes
1 heaping tsp. paprika
2 strips lemon peel
1 cup sour cream
1 package green fettucini

Chop onions and simmer in butter.
While cooking, place caraway, bay,
cloves, allspice in water and boil until
latter is reduced to 1 cupful. Strain and
(Continued on page 147)

RECIPES continued from page 146

reserve liquid. Lightly brown meat in butter, pushing onions to one side of pan. Pour spiced water over, add paprika and lemon peel twisted to extract citrus oils. Cover and simmer for about 1 hour making sure liquid does not get too low. Smooth in sour cream at end of cooking time not allowing mixture to boil again. Serve in ring of green fettuccini which has been cooked in briskly boiling salted water.

RED CABBAGE

1 firm red cabbage
2 tbsps. butter
1 tbsp. sugar
2 tbsps. minced onion
4 tart apples, peeled and sliced thin
Salt, fresh-ground pepper
1½ cups dry red wine
1 tbsp. flour
Nutmeg

Remove outer leaves and cut away heavy stem of cabbage. Shred remainder, place in large kettle, and pour boiling water over, allowing it to stand for 10 minutes. In a heavy pot, cook butter and sugar together, being careful not to burn. Add onion and simmer until golden, then apple slices and, in a couple more minutes, the drained cabbage. Salt and pepper lightly, add wine, cover and simmer until tender, stirring occasionally. Before serving, dust with flour and nutmeg and stir for a couple of minutes more. Caraway seed, added at the beginning, is optional with this dish but is not recommended with the goulash above.

mended with the goulash above.

COUPE JACQUES

In a champagne glass or a sherbet cup place slices of plum, nectarine, canned tangerines, black cherry, also any berries in season. Fill up with champagne.

Dinner 2

MIXED SEAFOOD PLATE

This involves six clam shells per person, each one filled with a different kind of seafood. In between are slices of alligator pears and wedges of lime; in the center of each plate is a tiny dish of Tabasco or other hot red sauce. Seafood can vary with your market and locality. An attractive arrangement is: 1 shell containing 2 tiny pink shrimps; 1 containing an oyster, one a scallop, one a bit of crabmeat, one a dab of pressed caviar. All but the oysters can be canned or frozen.

Cold buffet

WESTPHALIAN HAM ROLLS

WITH HORSERADISH

This can be made equally well with Italian prosciutto, provided you can get big enough slices. Have your butcher cut the ham very thin but as wide as possible. Put each slice on a board, spread a tbsp. of the following mixture on one edge, press gently, roll, and set on serving tray.

Filling

1 cup sour cream
1 small pkg. cream cheese
(Continued on page 149)



HAWAIIAN LEAVES

Tropical richness spaced in wide, graceful columns. Equally wonderful for home or business backgrounds. White and greys on white mica...green on Tang green...brown and beige on nutmeg...green on cloud grey. The single roll, 3.15

"THE FINEST IN WALLPAPER"



KATZENBACH AND WARREN, INC.
A SUBSIDIARY OF KIMBERLY-CLARK CORPORATION
Head Office, Pine Street, New Canaan, Connecticut

TROPIQUE

REG. U.S. PAT. OFF.
Furniture

THE NO. 4350 ALL-RATTAN GROUP

Fine furniture, in colorful decorator fabrics, for recreation room, sun room, den and living room.

See it at the better stores.



AMERICAN
CHAIR COMPANY
MANUFACTURERS
SHEBOYGAN, WISCONSIN



Architect: Roche & Roche, New York

This wall decorates TWO rooms

Twelve panes of Blue Ridge Patterned Glass—a simple wood framework—and there you are with a translucent wall that decorates two rooms. Look what it does for you:

It lets light pass from room to room—a great help to rooms that need more light. And an answer to the problem of dark halls.

It provides privacy—the patterns diffuse the light to prevent clear vision.

And it adds a glorious touch of beauty to any home. It's the kind of "different" beauty that wins admiration. And it lasts—glass keeps its new look for good.

You can choose from many patterns of Blue Ridge Glass—linear, checkered, or over-all patterns—in plain, textured or *Satinol** finish. Your L·O·F Distributor or Dealer can show you samples. He's listed in the yellow pages of phone books in many cities. *®

BOOK OF 42 DECORATING IDEAS

"New Adventures in Decorating" shows how leading architects and decorators have used this lovely glass to add light and distinction to home interiors. Send 10c with the coupon.



Libbey-Owens-Ford Glass Company
Patterned & Wire Glass Sales
B-533 Nicholas Building, Toledo 3, Ohio

Enclosed find 10c for my copy of "New Adventures in Decorating".

Name (please print) _____

Address _____

City _____ State _____



BLUE RIDGE
Patterned GLASS

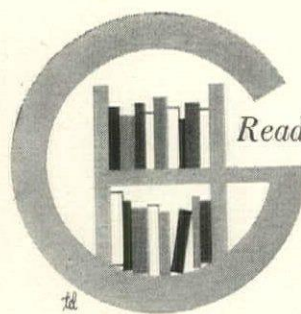

Reader's Guide to

Good new books for a garden bookshelf

Insects, The Yearbook of Agriculture, 1952. Superintendent of Documents, Washington, D. C. \$2.50.

The latest yearbook of the U. S. Department of Agriculture deals with insects, authoritatively, exhaustively, and from every conceivable angle. Not every aspect is of interest to the home gardener, but he will find direct aid in the sections on flowers, shrubs, vegetables, the Japanese beetle, the safe and effective use of insecticides, choosing and using hand equipment, and the tables of common and trade names of insecticides with their formulas. Some chapters, like Edwin Way Teale's "Oddities of the Insect World", make fascinating reading. There is an encyclopedia with 73 color plates of insects common to the United States; and you can even learn how to tell the temperature by listening to the chirps of the snowy tree cricket. Where else can you buy so much for so little?

Elements of Plant Protection by Louis L. Pyenson. John Wiley & Sons, 1951. \$4.96.

The entomologist and plant pathologist of the Long Island Agricultural and Technical Institute teaches the principles underlying the protection of plants from insects, disease-producing organisms, rodents, birds, and weeds. Though designed as a textbook, it holds the answers for the gardener who wants to go beyond the "how" and "what" to the "why" of plant protectors.

Camellias and Common Sense by Claude Chidamian. Garden City Books, 1952. \$4.00.

"The camellia is the most beautiful, most valuable, the simplest evergreen flowering shrub it is possible to grow." This may seem a startling statement with which to start, but the book bears it out. The four-color plates alone amply support the claim to beauty; the camellia plant's longevity, its long period of bloom, and its many uses certainly argue for its value; and Chidamian's cultural directions offer convincing evidence that camellias can indeed be "the perfect lazy man's flower". It is surely common sense to try to understand and duplicate the natural environment of any plant and to plant it properly in the first place and the author goes into this with great gusto. "Perhaps interested people are always more interesting", he writes, which might be paraphrased to read "vitaly interested authors always make more interesting books".

The New Book of Lilies by Jan de Graaf. M. Barrows & Co., 1951. \$3.50.

Mr. de Graaf, whose name is virtually synonymous with lilies, distills a life-

time's experience and somehow catches it between two covers. Perhaps because he lectures widely, often writes articles (some for *HOUSE & GARDEN*), and visits lilies and lily-growers wherever they may be, he knows what people want to know about his specialty and has a fresh, direct way of telling it. Of course, he covers every aspect of how to grow lilies, how to propagate them, and how to prevent and treat their ills, but he also tells what ones to choose for specific locations, what other plants go well with them, how to grow them under glass, rules for arranging and exhibiting them as cut flowers, and how to force a potful for Easter. Seventeen full-color photographs and twelve line drawings inspire and clarify, and with his glossary of "lily language", lists of names, and reference chart of species and varieties, all that remains is experience to make an expert of the amateur.

Picture Primer of Dooryard Gardening by Margaret O. Goldsmith. Houghton Mifflin, 1952. \$2.00.

Though shaped like a primer and brightly illustrated on every page, this 48-page book is not for teaching children. Rather, it is a clever condensation of a tremendous quantity of garden ideas and information; an astonishing feat accomplished by peppering the text with code numbers, letters, symbols, cross-references, a map, sketches, and charts. Fun to play with and handy for reference, it names nurseries, commercial products, books, pamphlets, and plant varieties, and suggests solutions to special problems.

The Best Loved Trees of America by Robert S. Lemmon. Doubleday-American Garden Guild, 1952. \$3.50.

A former managing editor of *HOUSE & GARDEN* writes "a book of tree appreciation." Each of the 59 trees he chooses is treated to a photographic study with fine portraits of a typical specimen both in winter and in summer and closeups of flower, fruit, bark, and leaf details, the latter against a background of one-inch squares to show size at a glance. This makes a useful book for tree identification, but it is Mr. Lemmon's human interest touch that makes for true knowledge and love of America's trees.

The First Book of Trees by M. B. Cormack. Franklin Watts, Inc., 1951. \$1.75.

An addition to the "First Book" series, intended for the intelligent child, but so full of accurate information that it is valuable for any beginner. Lovely two-color illustrations by Helene Carter show the leaves, fruit, flower, shape, and natural range of some 60 trees most commonly found in these United States.

(Continued on page 149)

RECIPES continued from page 147

2 tbsps. prepared horseradish
Generous grating of black pepper

Mix into a smooth paste, thinning with milk if it seems too stiff. Beware of salting—your ham takes care of that.

CUCUMBER MOLD PATRICIA

2 cucumbers
1 cup water
1 tbsp. lemon juice
1 tsp. Worcestershire sauce
1 envelope gelatin dissolved in hot water
1 tsp. dill salt, ½ tsp. pepper
½ cup mayonnaise
1 cup whipped cream
Green vegetable coloring
Slices of cucumber
French dressing

Peel cucumbers, remove seeds, and par-boil in water and lemon juice. Drain. Place in blender (need not be cut because parboiling has softened them) with Worcestershire and gelatine water. Whirl for a half minute, scraping down if necessary. Add dill salt and pepper, stir in mayonnaise and whipped cream. Tint with a few drops of vegetable coloring, mold and chill. When unmolded, decorate with slices of cucumber which have been marinated in French dressing. Serve on a bed of watercress.

PIMENTOS WITH SAFFRON RICE

2 cans pimento shells
1½ cloves garlic, mashed
Barbecue sauce
Salt
2 tbsps. olive oil
Cold tongue
Chopped green pepper

Use standard recipe for saffron rice. Drain pimento shells and marinate for 4 hours in combination of garlic, Barbecue sauce, salt, olive oil. Stuff with rice to which you have added snippets of cold tongue and chopped green pep-

per. Bring to bubbling point in oven, set aside, and serve cold.

HOT BUFFET

CHILEAN CHICKEN

2 roasting chickens
2 cans corn niblets
2 green peppers
2 cans pimentos
1 large can black olives

Roast chickens in standard way but see that they have onion and a little garlic in with them and that the pan has been repeatedly scraped and replenished with water to produce plenty of juice. Disjoint birds and arrange in a big earthenware casserole with layers of corn, peppers and pimentos cut in strips, and olives cut off the stone. The top layer gives you a chance to make a decoration in yellow, black, green, and scarlet. Pour juice over, cover and put in medium oven. Take it out 10 minutes after it is bubbling hot.

QUICHE LORRAINE

Pastry mix
8 strips of bacon, fried
¼ lb. American yellow cheese, sliced thin
2 cups scalded milk
2 eggs, beaten
½ white onion, grated
Salt, pepper, paprika, pinch of cayenne

Line a pie pan with pastry, weight it with beans or pebbles and bake until crisp but not brown. Remove from oven. Line pan with overlapping slices of bacon and cheese (you can eliminate the bacon if you prefer). Pour hot scalded milk slowly onto eggs, add grated onion and seasonings, pour into pie dish to make filling. Bake until filling is set and crust well browned. Note: pastry and filling cannot be baked simultaneously since crust requires more time than the eggs.

ROSAMUND FROST

BOOK REVIEWS continued from page 148

The Home Garden Book of Herbs & Spices by Milo Miloradovich. Doubleday, 1952. \$2.95.

The promised companion to *The Art of Cooking with Herbs & Spices* includes everything a gardener needs to know as well as the historical background, superstitions, and legendry of both herbs and spices. Unusual is the grouping of herbs by color of flower and foliage and the geographical listing

of sources so that seeds and seedlings may be bought fresh and conditioned to the climate in which they are to grow. Instructions are detailed for dehydrating, quick freezing, salting, making such things as potpourris and pomanders, and for drying leaves and blossoms in three dimensions. There is a chapter for the window-box gardener, and each herb and spice has its separate and complete study.

THE ART AND TECHNIQUE OF COLOR PHOTOGRAPHY

195 superb photographs in
full color by 17 outstanding photographers

\$10.00

Order from House & Garden, Greenwich, Conn.

Why not have both Comfort and Beauty?



B & G Hydro-Flo Heating

with Baseboard Heating Panels

Will your new home have large, low windows? Then be sure to install a heating system which will keep the area around them warm and comfortable.

For both comfort and beauty, a B & G Hydro-Flo System with neat, inconspicuous baseboard heating panels offers the right answer. Every inch of your home will be *livable* space...no cold drafts from windows...floors always warm.

B & G Hydro-Flo Heating offers all the advantages of modern, *forced hot water heating*. The system adjusts itself automatically to every change in the weather...modulates the heat supply so that indoor temperature is always uniform, always at the comfort level. It is exceptionally economical in operation, since fuel is burned only as required by the weather—no wasteful overheating.



All space livable—no cold drafts



*Reg. U.S. Pat. Off.



All the hot water you can use

The Water Heater of a B & G Hydro-Flo System provides a boundless supply of low-cost hot water for automatic washers and all household uses—winter and summer alike.

Simple, dependable equipment

The basic units of B & G Hydro-Flo Heating are (1) the Booster Pump to circulate hot water through the system, (2) the Flo-Control Valve to prevent an over-ride in temperature and (3) the domestic Water Heater. These units can be installed on any hot water heating boiler—new or old.



BELL & GOSSETT C O M P A N Y

Morton Grove, Illinois

Canadian Licensee: S. A. Armstrong Ltd., 1400 O'Connor Drive, Toronto

BELL & GOSSETT COMPANY, Dept. CW-27, Morton Grove, Ill.
Please send your free booklet, "Capture the Sun with B & G Hydro-Flo Heating."

Name

Address

City Zone State



CYCLING along shore roads, through centuries old lanes.



All your heart desires

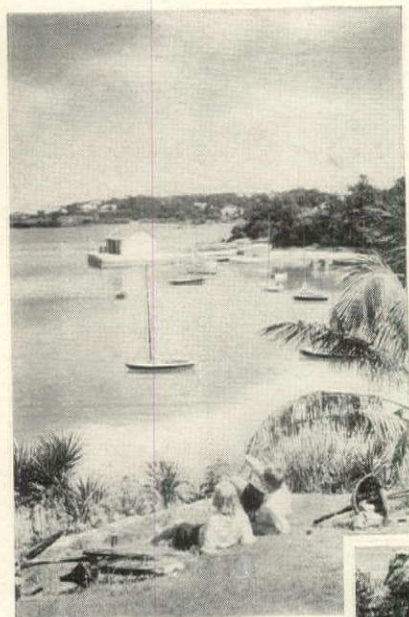

LOAFING in a quiet bay.

All the happy hours you've wished for golf, tennis, fishing, sailing. All the sunny days you've wanted—for cycling to picnic coves, for loafing on wonderful sandy beaches, for sight-seeing in old lanes, along shore roads. All the holiday beauty you've dreamed of—the bluest sky and bluer water, brilliant flowers and brightly coloured cottages, golden days and star-crowded nights. Here, in Bermuda, you'll find *all* you desire.

SWIMMING and picnicking in a special cove.



Bermuda

AIR MAILED DIRECT TO YOU

—FREE—your copy of these beautiful Bermuda booklets. WRITE TODAY!



THE BERMUDA TRADE DEVELOPMENT BOARD
Dept. G33, 620 Fifth Avenue, New York 20, N. Y.
Please send me, without charge, "Bermuda Welcomes You" and "Where To Live In Bermuda."

Name _____

Address _____

City _____

State _____

YOU CAN GO quickly by plane... or leisurely by ocean liner. Your Travel Agent will make complete arrangements for your vacation—at no cost to you.

ESCAPE TO TANGIER continued from page 81

losing it to various Arab rulers.

When in 1661, the Portuguese Princess, Catherine of Braganza, married Charles II of England, she brought Tangier as a dowry. Since this was England's first and only port on the African shore, great expectations went into this settlement. In 1680, Lord Dartmouth was sent to Tangier on a special mission, accompanied by Samuel Pepys, who made many interesting entries in his celebrated Diary. Lack of armed forces to meet constant attacks by the native tribes and the Sultan Moulay Ismail of Meknes, made it impossible for the English to hold on. In 1684 the port was abandoned, the British families and soldiers were withdrawn and the fine, newly constructed mole blown up.

During the next centuries under Sultan rule, Tangier, while a fine hide-out for pirates, did not develop much legitimate trade. It was bombarded by the French navy in 1844, when the famous Abd-el-Kader vainly tried to hold back the French invasion of Morocco. It was occupied by the French and, in 1856, became the diplomatic capital of Morocco.

In 1905, Kaiser Wilhelm the Second made a triumphal entry into the city and challenged its status. After much international buzz, the conference of Algeiras settled matters by setting up Tangier as the internationally-controlled city it is today. In 1928, the European powers made Tangier an international free city, administered by the diplomats of several foreign countries, and policed by a Hispano-Moorish-French police force under a Belgian chief.

In 1945, Spain's Generalissimo Franco saw his chance to unite it with Spanish Morocco. His troops occupied it, replacing the international administration. Tangier was soon a hotbed of German intrigue. But the end of the war was near. The international regime was re-established and today it is again going its own complicated merry way.

Spain wants to take it over, claiming that it is part of its Moroccan colony. But Tangier has become too valuable an international center to be ceded voluntarily to anybody.

Today, Tangier is a strange mixture of modernity and scenes from the Arabian Nights. There are flowering gardens that were created by the Arabs centuries ago. Modern apartments and office buildings adjoin Moorish palaces. Just a stone's throw from the well-run El Mincab Hotel you rub shoulders with picturesque natives in their long wool coats and pointed hoods (djellabah), mysterious veiled Moslem women, and swarthy unveiled Berbers, all going and coming from their native market a few blocks away. As you sit on the veranda of your hotel room and look out over the blue Mediterranean, the shiny white town with its native Casbah (fortress) is to your left; the mole, the busy harbor, and the wide beach are to the right. Gibraltar and Spain lie as blue mountains across the bay. Below the hotel, a short distance away, is a large native hostelry where braying donkeys, occasional camels, and natives from the mountains spend the night. They come a long way, often

walking 12 hours with their little donkeys, to carry a small load of charcoal or some greens to the market.

You wonder how it can pay them to travel so far for so little profit; but the Moslems think, act, and live in a world totally different from ours. They seem to feel neither envy nor greed, and are happy to stay in the lowly position to which it has pleased Allah to call them—until native agitators stir them into discontent. They have great dignity and courtesy. They love the sociability of the markets and a few hours of city life compensate for the long trek there and back.

The Grand Zucco, as their big market is called, is their club. Here the sturdy Berber women in their red-and-white striped dresses, their fantastically large straw hats—proud of their large silver earrings and leather-embossed leggings—sit all day behind bunches of calla lilies and other flowers. Some have brought baskets full of white eggs, others spread out red pimentos and other spices. One woman had a lot of little bamboo sticks filled at one end with charcoal and at the other with bright blue chalk. I was told in gestures that these were the Moroccan women's eyebrow pencils. Since their eyes are the only part of the Moslem women's bodies which are visible, it is natural that they spend time and money to make them intriguing.

As in all Moslem countries, the veiled women are afraid of having their pictures taken. They still think that, somehow or other, the soul goes out of the body into the little black box. Even the more emancipated Berber women are superstitious and many a large hat was quickly pulled over a face when a Berber woman saw me pointing my camera. Often just as you are about to shoot a particularly picturesque group, some little Arab boy will jump up in front of you, wave his hands and shout, "No lady, no picture."

In Tangier there is a picture wherever you look. My camera was my constant companion and I soon learned how to snap pictures without being observed. Of course the inevitable oily-voiced guide always approaches you: "Want to see Arab dancers? Want to smoke sniff-sniff?" They are like pesky flies and must be brushed off. Nearly every Arab smokes his hashish in the long, slender-necked pipes, but to most foreigners it is an acquired taste.

In the narrow streets of the old town, the Medina, there are many shops selling the bright-colored, hand-worked Moroccan leather goods. Leather hassocks are especially popular with tourists.

Many American civilian workers and men from our armed forces come to Tangier on their days off from building our Moroccan air bases. The story goes that a single cargo boat carried 4,790 Moorish hassocks to the United States. Since they are small and easily moved about, they are becoming popular for use in front of television sets. Also, the favorable exchange makes a trip to Tangier more than pay for itself. The "Tangerines" do not look happily at the great influx of rich Americans who prefer to spend their week ends

(Continued on page 151)

ESCAPE TO TANGIER continued from page 150

and their money here rather than in Casablanca, Rabat, or Port Lyautey, since their presence has raised prices. But of course the merchants and bankers welcome the dollar invasion.

There are 85 banks in the city alone, and endless little stands in the streets where you can change your money any time, day or night. Over the bank of Moses Parientes, one of the oldest and most reputed Tangier banks, there hangs a shield of a British Vice Consul. Upon inquiry, we learned that over 300 years ago, this bank lent money to the British Crown—thus performing an act of "indispensable service" and thereby becoming for all time a protégé (protected one) of the British.

This system of protégés is unique. Originally planned to protect servants of the embassies, it soon extended to all kinds of callings. Whatever the "signal service," from beaters on wild boar hunts to managing business transactions, hundreds of families become protégés of various governments and to this day they enjoy diplomatic immunity.

Today the fever of Nationalism has spread like a forest fire from Egypt, Libya, and Tunisia into neighboring Morocco. For a while both the French and Spanish banished all Nationalist leaders from their zones. Recently the Spaniards have permitted some of them to return to Spanish Morocco. But the French in Morocco keep close watch and control over the movement of Nationalist leaders, so it is natural that the free city of Tangier is where they like to live and meet. In Tangier, which is full of spies and secret police, everybody knows everybody's business. Every nation has its own and self-appointed informers. Having met one of the Arab Nationalist leaders, we were just going to sit down at an open-air café when our friend insisted on our moving on. "Those two men back of you are spies, the one across the way sells his information to the French." We had to walk through many narrow streets and into a tiny sweet shop before it was deemed safe for our Nationalist friend to talk to us.

While most Nationalist leaders frankly acknowledge that the Moroccan Arabs are not yet ready for self government, they keep anti-French feeling and the flame of Nationalism alive through little privately printed and circulated pamphlets. Even the waiters in the hotel gave us better service when they saw us reading one of these pamphlets.

Most of the natives of Morocco belong to wandering tribes or they are small farmers, shepherds, rugweavers, and artisans. More than 85% are illiterate. While several European countries run a Tangier school for their own and other European children, few of them teach native Arabs. An American school started with State Department funds is having a hard time financially. Until Arab schooling becomes universal, an intelligent electorate is out of the question. Yet, the Arabs are clever

craftsmen and wonderful traders. Bargaining with them is a matching of wits in which the European is generally the loser.

There are many fine excursions in and around Tangier. A Tangier museum, located in the old Casbah contains a complete collection of old Arab arts and crafts. From the roof, on which there is a native café, you have a wonderful view over harbor and city. An hour's drive takes you to Cape Spartel, which separates the Atlantic from the Mediterranean. A fine lighthouse has been built on the Atlantic side. This was once the site of many sea disasters, and only after much loss of life was the lighthouse finally erected.

The Caves of Hercules which extend far under the rocky promontory at this point of the wild seacoast are a favorite place for picnickers. They were once a pirate haunt and some pirate treasure has been found. Here in one of the world's most romantic spots, you can find shade from the strong sun while the great breakers splash rhythmically into the large caves.

Nearby is the Diplomatic Country Club with its fine polo field, golf course, and tennis courts. Few small towns can boast of such fine recreational facilities as are available in and about Tangier. The beaches on both oceans are in use nine months of the year.

For some unexplained reason radio reception and transmission are especially good here. The Radio Corporation of America is just completing a large new transmitting station. A large part of its European business comes to Tangier for transmission to the United States. The Voice of America also has a magnificent new plant here and broadcasts around the clock in a dozen languages, even though there is much Russian jamming.

The American Legation is located in the heart of the native city. It is housed in an old Moorish Palace which was given to our government many years ago. Sitting on one of its terraces, you can observe the life of the city street below you. To get to the legation offices, you must walk through several native courtyards. While it is quaint and picturesque, the American officials would prefer something more practical with a more dignified entrance. But at least they are close to the people.

If you receive an invitation to lunch in a private house and are served a real Kus Kus by beautiful Arab girls, you can ask for nothing better. This is the native dish consisting of roughly-ground wheat, cooked with raisins, almonds, saffron, and served with wonderful curried chicken in the middle. Everyone sits around the beautifully-arranged large platter and eats with his hands. It is a custom easily acquired, especially when a smiling Arab girl stands behind you with a towel and finger bowl. After a satisfying but not too filling meal, a siesta in the sun on a terrace overlooking the blue ocean, shaded by palms and oleanders, makes you agree that life in Tangier is a happy escape from the busy West.

THE STIFFEL COLLECTION



NUMBER FORTY-SEVEN

Precise Replica of one of a pair of British Regency patented Oil Lampados in the private Collection of Theophile A. Stiffel. Circa 1810. 22½" to top of antique satin-back permanently pleated crepe shade. At fine stores everywhere about \$100.

A distinguished group of LAMP ORIGINALS

*produced with great care and discretion
for persons devoted to the best taste
and craftsmanship*

BY THE EMINENT DESIGNER

Edwin
COLE

BUY DEFENSE BONDS

THE STIFFEL COMPANY
CHICAGO

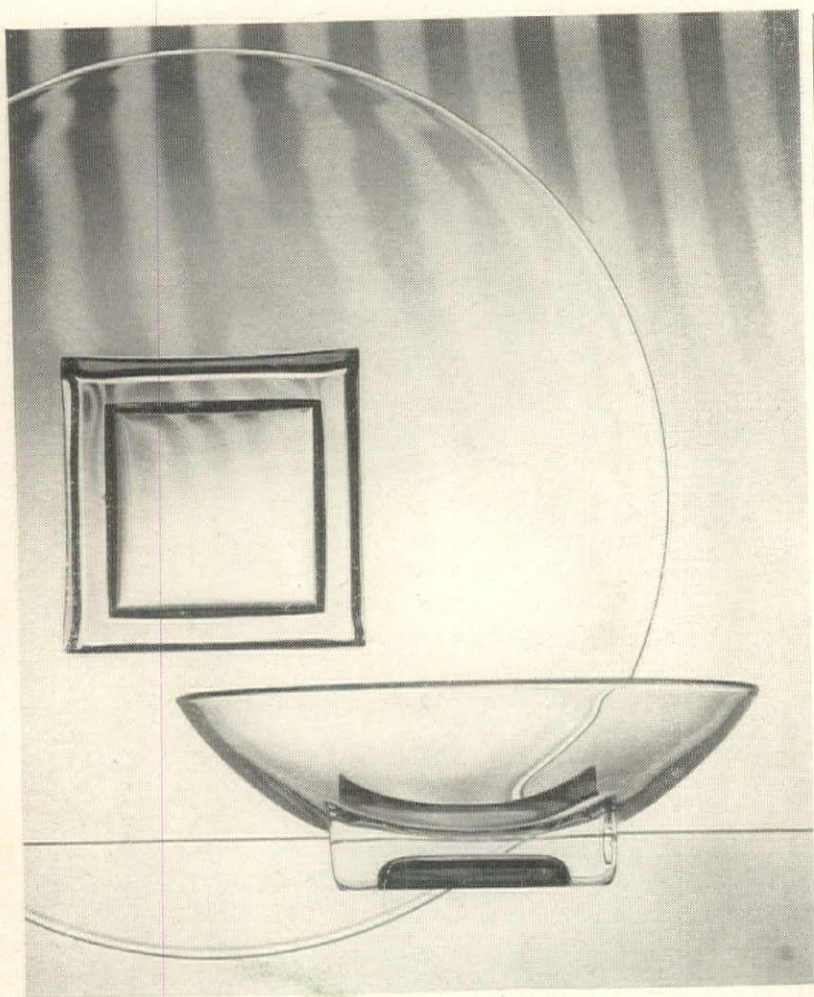

CAMBRIDGE SQUARE

designed for present-day living

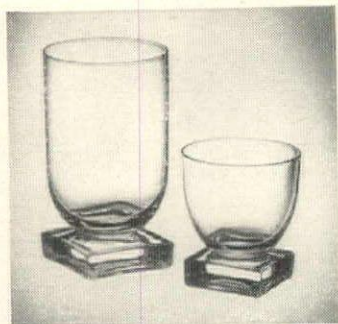

Illustrated: Cambridge Square canape plate about \$5.75; low bowl about \$2.80.

Stemmed goblet and sherbet about \$1.65 each; footed goblet and sherbet about \$1.65 each. These styles also available in cocktail, wine, cordial, iced tea and juice glass. (Prices slightly higher in West.)

It dares to be different — this sparkling new Cambridge crystal with its forthright, modern square base! It's "special occasion" for the ah-inspiring table or buffet. It's the swank touch to pleasant entertaining. Choose from a variety of beautiful, functional and decorative pieces: Cambridge Square goblets, cocktails and sherbets — relishes, canape plates, sugar & cream, bowls, candy box, vases and others. Selected for outstanding design by Museum of Modern Art. At good stores. The Cambridge Glass Company, Cambridge, Ohio.

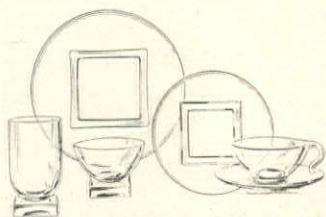

Cambridge Square 6-piece place setting: 9½" luncheon plate, 7½" salad, coffee cup and saucer, goblet, sherbet. About \$8.95.

Cambridge



fine American hand-made crystal

How to make a hand puppet

Cora and Bil Baird, whose puppets and marionette shows are a perennial delight, say that hand puppets are easy to make from mailing tubes, paper toweling, library paste, scissors, and pins and paint. You'll need three tubes, one about 2" in diameter, two smaller ones, to fit tight on your fingers. The big tube will be your puppet's head, so set it on top of a soda bottle and plan his character. Use buttons for eyes, yarn or a fur tuft for hair. Cut out and paste on a paper nose. For the puppet's skin take a piece of paper toweling, rub both sides with library paste; stick it on the tube and dry thoroughly. Hands are made from the smaller tubes by flattening the ends and cutting to shape. When you paint in your puppet's features, use strong colors to show more effectively from a distance. For clothes cut out a 2 ft. circle of cloth, making a small hole to fit tight over the neck tube. Wrap and tie it well, turning the top part down for a collar. Your thumb and third finger will act as arms; cut holes at opposite sides of the cloth, insert hand tubes and tie them securely. Put first two fingers in head tube, and your puppet will be ready to perform.



Cora Baird entertains a group of neighborhood youngsters, explaining how three mailing tubes are the basis for a hand puppet. The big center tube is to be dressed up to make the head. The other, smaller, two act as the arms and hands.

This duck-billed character has a topknot which you can make of cotton, yarn, wool, or kapok stuffing. Eyes can be conjured up out of buttons, cloth-covered marbles, plastic wood. To make each puppet hand, flatten one end of a mailing tube, paste together.

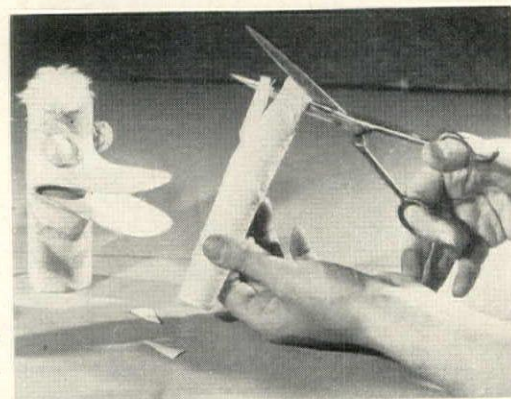

NAT MESSEK

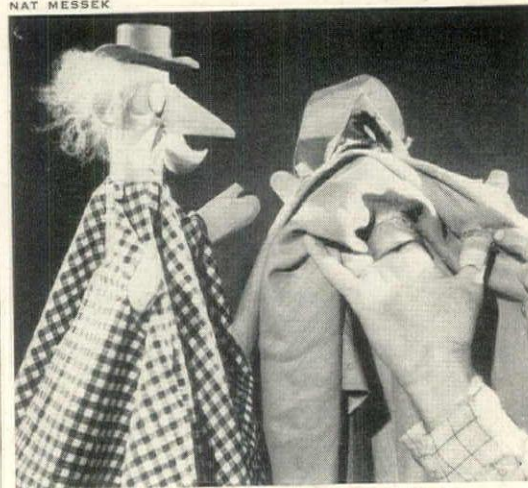

Here is a hand puppet finished and dressed to go through his capers. His handlebar mustache is of wired cotton; his wig can be of wool filling or white rabbit fur. At right you can see how to fit the mailing tubes on your fingers to make the puppet nod, bow.

SCHUTT HOUSE continued from page 112

reminiscent of a Pacific island batik. In the living room, which faces the patio through a wall of glass, Mr. Schutt has brought the outdoor colors in, but with a difference. Outside the basic scheme is brown and green; inside it is brown, beige, and yellow, accented with bowls of fruit and brilliant flowers such as the new Golden Fleece feathered cockscomb. A golden mustard carpet covers a spattered rubber tile floor in front of the fireplace, sheer hand-woven wool curtains, striped in mustard, beige, and brown, hang along the window wall, while a deep, comfortable sofa is upholstered in a

broadly-striped, textured fabric in dark brown and beige, flecked with metallic threads. Brown and beige are also used in the boys' rooms with spruce woodwork, but the master bedroom is done in black and white with accents of kelly green. A black and white flock paper with matching curtains covers two walls, while a third is lined with shutters around windows and built-in cabinets. This room boasts a handsome Chippendale mirror frame, one of Mr. Schutt's most cherished possessions, but elsewhere in the house sculptures from the islands of New Ireland and New Guinea point up its Pacifica flavor.

WEEK-END BUILDERS continued from page 136

Below is a list of materials used in remodeling the basement.

Ready-mixed concrete: Sakrete by Harry T. Campbell Sons, Corp., Baltimore, Md. Comes in the following mixes:

Sand mix, gravel mix, mortar mix.

Expanding waterproofing mixture:

Smooth-On #7 by Smooth-On Manufacturing Co., Jersey City, N. J.

For week-end builders data sheet (2) listing manufacturers' publications and methods of estimating costs and quantities of materials needed, write to House & Garden's Reader Service.

Easter Seals help crippled children

Put the stamp of generous giving on your letters in 1953 by supporting the Easter Seal campaign which begins March 5 and ends Easter Sunday, April 5. Send your contributions to the National Society for Crippled Children and Adults, Inc., 11 So. La Salle St., Chicago 3, Illinois.

for those who love luxury

IMPORTED Japanese Grasscloth

You who buy your clothes in the better shops, send your children to the best schools, and furnish your homes with impeccable taste will choose handmade Japanese grasscloth as a background of beauty. Now in 64 lovely hand-stained colors and natural.

\$10.75 to \$12.00 single roll

SEND 25c for 16-page booklet, "The Wall Covering that Grew" including actual samples of ten popular colors.

The WARNER Company
CHICAGO
Dept. G-3 418 S. Wabash Ave.



ALWAYS IN GOOD TASTE

molla

wrought iron —
cast aluminum furniture

Molla combines cast aluminum motifs with the classic lines of wrought iron... achieves a happy blend of decorative and functional beauty. Groups for the dining room, living room and terrace, all rust-proofed. Choose from a wide range of decorator colors and unusual fabrics.

Write for name of nearest dealer

molla, inc. Dept. G 6
171 Madison Ave., New York 16, N. Y.

for inspiration start with a
STRAHAN wallpaper...

Versatility is the keynote of these handsome Strahan papers. The interesting all-over designs were created as a perfect background for your furnishings—modern or traditional. The color effects were planned to provide complete freedom in creating the atmosphere you long for.

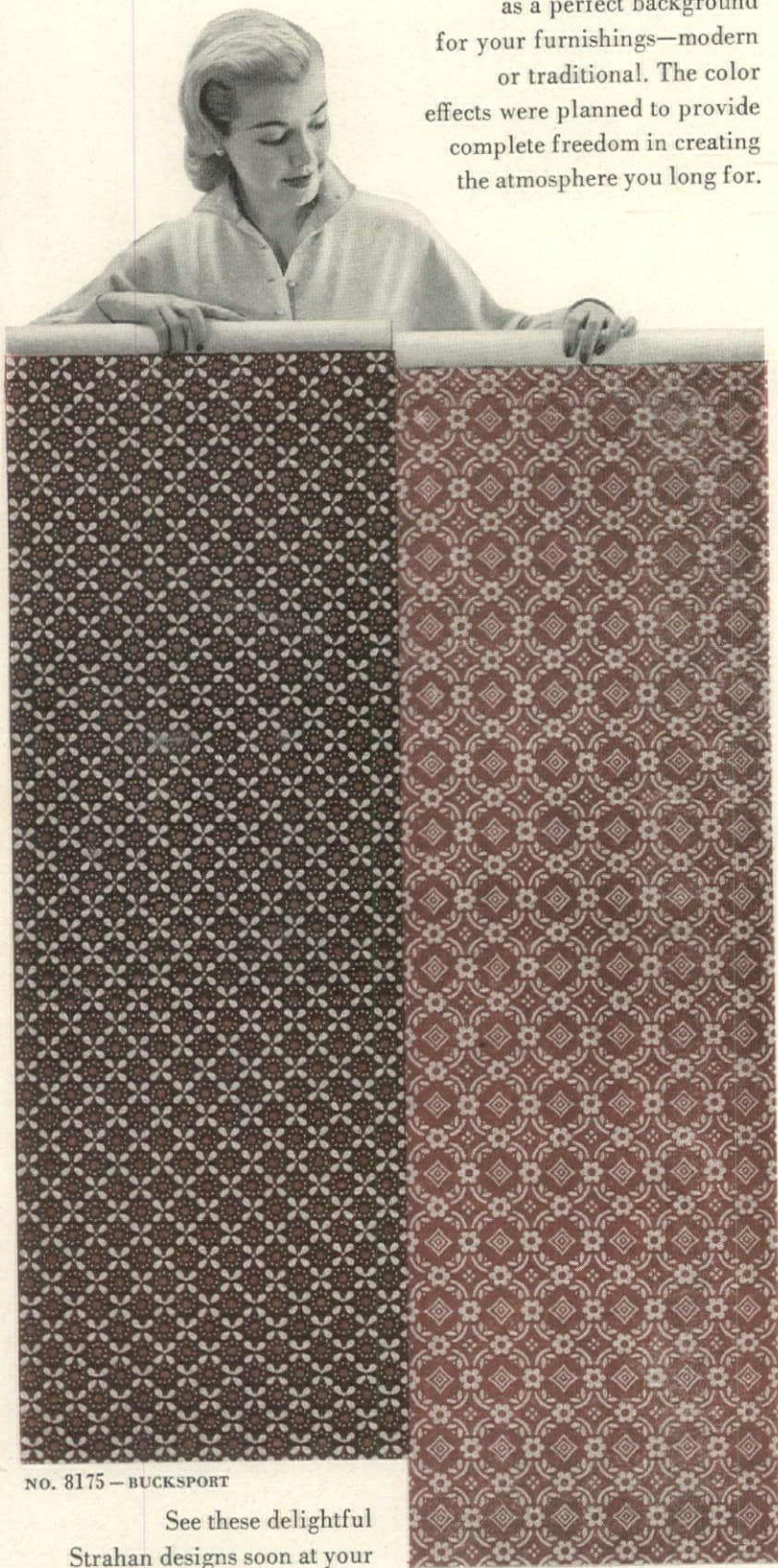

NO. 8175 — BUCKSPORT

See these delightful Strahan designs soon at your nearest wallpaper dealer.

NO. 6433 — BERKSHIRE

STRAHAN

THOMAS STRAHAN COMPANY • CHELSEA, MASS.

MAKERS OF **FINE WALLPAPERS** SINCE 1886
 Showrooms at 417 Fifth Ave., New York 16 • Merchandise Mart, Rm. 1322, Chicago 54

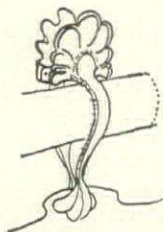

Café curtain clip
 replaces brass rings

**Here is a new, easy way for
 you to hang café curtains**

Anyone who has tried to sew brass rings onto café curtains knows that it takes the patience of a saint (two average windows require a total of 56 rings). Now, for the first time, a selection of metal clips in various sizes is being imported from Germany, to eliminate this tedious step and to make washing and ironing much easier. Reminiscent of old-fashioned sugar tongs, these clips have fine teeth which grip the heading of the curtains, and they fit any kind of rod. To free the curtains for laundering, all you have to do is release the clips. You have a choice of round clips (illustrated above), for tubular rods, in small ($\frac{1}{2}$ " diameter, 10c each), medium ($\frac{3}{4}$ " diameter, 10c each), or large (1" diameter, 15c each) sizes; or oblong clips in three sizes (10c, 15c, 20c) to fit ordinary flat curtain rods. Each style is available in brass or nickel-plated brass to lend a fillip to your room scheme. The clips, which have been used in Europe for many years, are being launched in America by Ottavia. For the names of stores where you can buy them, write to House & Garden's Reader Service.

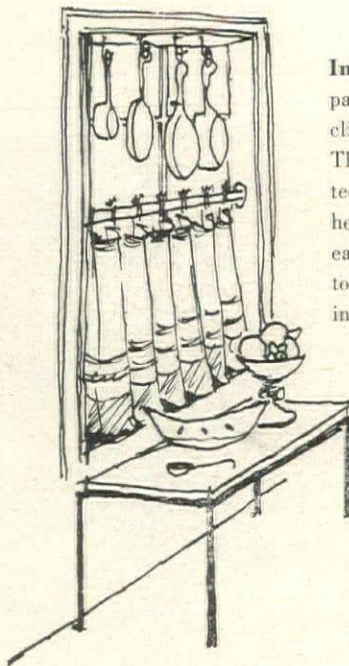

In a country kitchen, left, a pair of tailored café curtains is clipped onto a standard flat rod. These clips are oblong with fine teeth which grip the curtain heading, release curtains for easy laundering. As a finishing touch, copper utensils are hung in a row from top of window.

An ordinary window in bedroom or living room, right, is accented by café curtains hung on a tubular rod, by means of round clips. Curtains might be of a sheer fabric (organdy or batiste). Plant in miniature bird cage is hung in window.

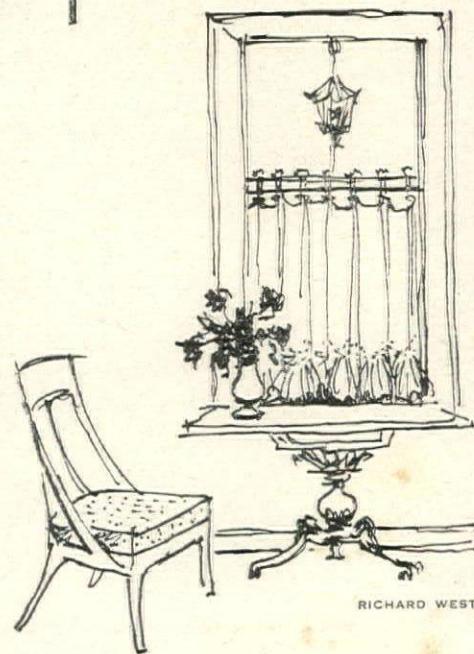

RICHARD WEST

Color carrousel



MIEHLMANN

The color carrousel, shown above, inspired our frontispiece. It shows color chips of Standard-Toch ready-mixed paints for easy selection, including all 29 HOUSE & GARDEN colors. By means of code numbers on the back of the chip you choose, you can have virtually any color in the spectrum, produced and blended to match the color of whatever scheme you desire.



She's chic on a budget She uses Eaton's Open Stock POST PREFERRED

... she's known for her good taste and her smart shopping for value. No wonder her choice is an Eaton *Open Stock* Letter Paper with *matching paper and envelopes always available*. She buys paper or envelopes as needed (they're sold separately) wastes nothing, never has to apologize for mis-matched letters.

Eaton's Post Preferred is an airy-light travel wonder, perfect for long, long letters, for air mail. The crisp envelopes are tissue lined to keep your messages private. White, Blue, Grey, Tan. At fine stores, everywhere.

We do not sell direct

Single sheets (5 $\frac{7}{8}$ " x 7 $\frac{3}{4}$ ") 120 to the box, 95c

Single sheets (7 $\frac{1}{4}$ " x 10 $\frac{3}{8}$ ") 90 to the box, 95c

Matching envelopes, either size, 25 to the package, 50c

EATON'S FINE LETTER PAPERS IN OPEN STOCK

EATON PAPER CORPORATION • PITTSFIELD, MASSACHUSETTS

SOLID CHERRY ANTIQUE FINISH *For your bedroom deluxe*



THE SEDGEFIELD

Informal living can be luxurious too, with Continental Solid Cherry Bedroom Furniture. This design, inspired by originals made in rural England during the Chippendale era, has been re-created by Continental master craftsmanship, carved and moulded from Solid (Mountain Wild) Cherry and given a warm glowing antique finish.

A Booklet of Continental Bedroom Furniture in Solid Mahogany, Solid Maple, Solid Magnolia and Solid Cherry will be sent to you for 10 cents.



Reg.
Trade
Mark

The Continental Furniture Company, High Point, N. C.

FOR Window Beauty IN ANY ROOM

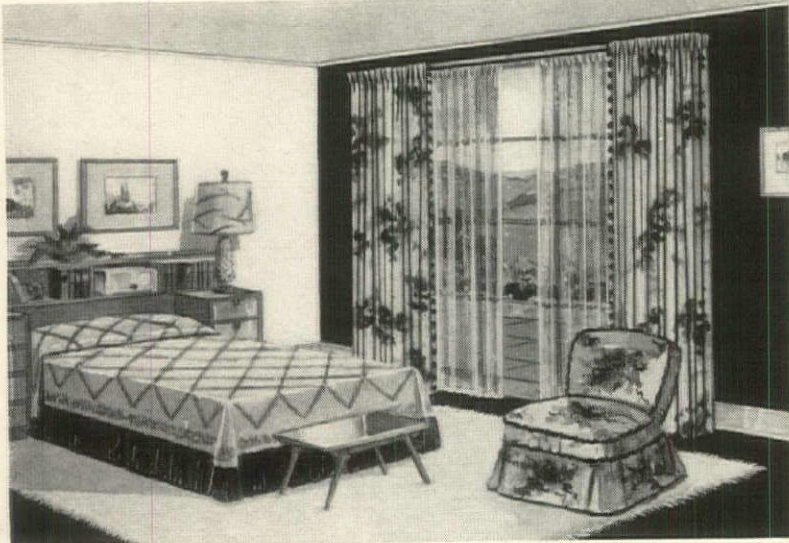

Kirsch
DRAPERY HARDWARE

Every room in your home
can be dressed-up . . . given
new beauty and charm
. . . with window draping ideas
and hardware by Kirsch

—the recognized leader. Make no mistake, drapery hardware
is NOT all alike! In traverse rods, for example,
you can ensure fine performance and lasting beauty by
insisting on Kirsch. You pay no more for the
extra smoothness and durability of genuine Kirsch quality!

Watch for the new SUPERFINE adjustable Kirsch
traverse . . . and be sure to always ask for Kirsch by name!

PULL TO OPEN
PULL TO CLOSE



Free

An exciting guide, "How to
Make Curtains and Draperies." Or
enclose 25¢ and receive also "Smart Window
Styling" with 85 window decorating ideas.

KIRSCH CO., 602 Prospect St., Sturgis, Michigan
In Canada: Woodstock, Ontario

- ☐ Please send your free guide, "How to Make Curtains and Draperies."
☐ I am enclosing 25¢; please also send "Smart Window Styling."

Name _____
Address _____
City _____ Zone _____ State _____

LOVETT HOUSE

continued from page 115

developing it from pure pink and pink with blue and green to intense red with green. Each room takes a different approach to the pink pattern which pervades the house and garden. The color is first introduced in the foyer, where it is firmly held in check with chalk-white walls and alternating white and pink floor tiles made in Cuba. Pink is picked up in the upholstery on an antique Biedermeier loveseat and a pair of Italian lyre chairs. It is subtly suggested in a crystal chandelier from Venice, in candles in crystal candelabra, in a floral collage made by Mrs. Lovett, and a pair of urns in niches.

In the living room, Mrs. Lovett unleashes pure pink. The walls, rug, curtains, enormous marble coffee table, upholstery and slip-cover fabrics are all different shades of pink. Chinese wallpaper screen and accessories from Mrs. Lovett's china collection pick up the color, which Mrs. Lovett then dramatically flatters with bright red flower arrangements and a pair of red Japanese lacquered fern stands. In the dining room, there is pink again, but this time it is stronger and equally mated with blue in Louis Bouché murals, which depict personal and public interests of Mr. and Mrs. Lovett, and in antique English chairs, once black and gilt, which Mrs. Lovett repainted the sea blue of the murals. In the guest room, blue is on its own, taking over as the dominant color. Powder blue walls contrast with bright Bristol blue accent accessories. Blue-and-white bedspreads and headboards, which Mrs. Lovett had made from an antique quilt, are figured with yellow. Pink again permeates an old floral mohair fabric on a French Regency armchair.

The library at the head of the hall leading to the bedroom wing introduces the green in the color plan. Against mellow wood-paneled walls, soft moss green is accented with terra cotta and nasturtium from the yellow end of the color spectrum. This room, with its personal library of books collected since childhood, and a Biedermeier sofa bed, serves as their son's bedroom when he is home.

Pink receives its second color complement when it is mixed with pastel green in Mrs. Lovett's bedroom. Bristol green figures in an antique gilt shadow box intensify a pale green, pink, and white floral wallpaper. With a sure eye for symmetry, Mrs. Lovett then mutes the colors with a white bedspread on a large white bed, and many mirrors. In Mr. Lovett's bedroom, the color plan reaches its ultimate intensity. Against dark green walls and curtains, a red-and-white Colonial bedspread and Early American floral, predominantly red, rug are a perfect foil for the pastels used in the other rooms. Massive Early American furniture, influenced by Biedermeier and collected by Mrs. Lovett at auctions in Boston, confirms the relationship of this room to the rest of the house.

There is a broad hint from the Louis Bouché murals, saved from the Lovetts' New York apartment, that this house records many of the Lovetts' (Continued on page 157)

Kirsch FOR EVERY KIND OF Window Treatment

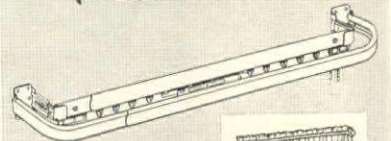

COMBINATION
TRAVERSE ROD
WITH
VALANCE ROD



CURVED
EXTENSION
RODS

It's easy to have a smart shirred or pleated valance over your draw draperies. Simply ask for a COMBINATION Kirsch traverse rod WITH curtain rod. In this double-purpose unit, the two adjustable rods are combined in ONE fixture. Easy to install!



Add the drama of arching high style to ordinary curtains or combinations of curtain-and-valance! Kirsch adjustable CURVED rods give curtains the added charm of graceful, flowing lines . . . make beautiful effects easy. Single or double type.

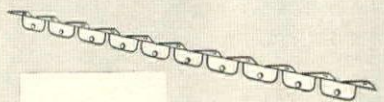

"KIR-FLEX"
EYELET
RODDING

Excitingly useful as an easy way to hang curtains and draperies on odd-shaped windows, wood cornices . . . inside or outside corners, posts, in arches, etc. Simple to put up with nails or screws. Ask your Kirsch dealer for this handy drapery hardware item.



Choose the Name
you know—KIRSCH

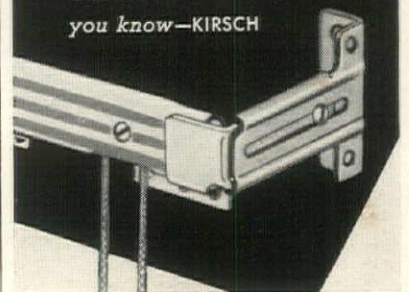

LOVETT HOUSE continued from page 156

pleasantest experiences. One panel with service stars flying in military formation commemorates Mr. Lovett's service as Assistant Secretary of Air in World War II. An anchor, a painting of their son sailing in a seabird, a tanker, and a three-masted schooner indicate their mutual fondness for the water. A bell buoy recalls a red buoy they could see and hear in the East River outside their apartment in New York. Mrs. Lovett's shell collection, her passion for flowers, butterflies, and china figurines are represented in drawings of large conches, flowers, a garden hat, and one of her exquisite china cat doorstops. A bright red-lacquered tea table, brought home from a trip to Japan in 1935, stands in the corner of the dining room below the artist's faithful record of it in the mural. Here the Lovetts entertain dinner guests, the number usually limited to six or eight so they can "talk across the table."

Most of the magnificent furnishings in the Locust Valley house came from Mrs. Lovett's venturesome excursions down side streets of foreign cities during their many trips abroad. The Biedermeier furniture was collected in Munich and Austria. The lanterns flanking the entrance were found by Mrs. Lovett in Portugal, as were a border of multicolored pastel tiles soon to be added to the base of the house and a tile plaque bearing the word "Pleasance," the name of the house. In Rome, Mrs. Lovett leaned on her school Latin to purchase Italian lyre chairs from shopkeepers. Many of the china figurines, the English dining room chairs, and the desk in the library were collected during a brief residence in England in 1925. The chandeliers in the foyer and living room were copied from a design Mrs. Lovett found in a museum in Venice. In Nassau, she admired the beautiful old pastel floors and had the tiles duplicated by Cuban craftsmen. The embroidered mousseline curtains in Mrs. Lovett's bedroom, two Directoire chairs and a blue-and-white flowered porcelain water closet in the guest suite were brought home from France.

Even the pictures in the Lovetts' house have a personal significance. Muriel King's sketches, grouped on the guest room wall, reproduce exteriors

and rooms of the Lovetts' previous houses. James Thurber originals, also in the guest room, were presented by the artist. In the hall just outside the library hangs Allen Saalburg's painting of the St. Mark's horses, replicas of which stand in a niche above the library door. This painting hung over the mantel of the Lovetts' Washington house. A floral collage in the living room, intricately made by Mrs. Lovett from small sea shells, hangs next to an oil color of two large shells, painted especially for this house by Ellen Barry (Mrs. Philip Barry).

Because Mrs. Lovett likes to be able to change decorating schemes at will, she collects and uses accessories by color, keeping complete changes in a storage room in the garage.

Mrs. Lovett's genius with colors is as evident in her garden plan as it is in the house. Each plant is selected to correspond to the colors of the rooms to provide both colors and scents (she believes every bouquet should smell sweet) for flower arrangements throughout the season. Outside her bedroom door is a bright pink-and-red garden, blended with white-and-blue, from which flowers are cut for the foyer, the living room, dining room, and small bouquets in Mr. and Mrs. Lovett's bedrooms. In the garden beyond the terrace, white and pale yellow roses complement the off-white exterior of the house and the pale blue-gray lawn furniture. The service entrance is planted with yellow and white flowering shrubs, orange nasturtiums and zinnias, and dark Rembrandt tulips for the library, kitchen, and guest room bouquets. Mrs. Lovett does all of the flower arrangements herself in a special room with a sink and storage for vases next to the kitchen. A small herb garden outside provides the source for her herb vinegars and herb tea.

Like most modern houses, this one reaches out-of-doors. A terrace off the library, a larger terrace reached from the living room through windows which open in three tiers, and a pergola outside the dining room give each of these rooms a summer annex. At the entrance, pink dogwood, beauty bush, and orchid-pink shrubs create a profusion of pastel colors in spring and summer.

COLLECTIONS continued from page 128

your collections. We remember a be-guiling wall treatment created by a woman who collected exotic earrings. She made a pattern with little hooks on a wall behind her dressing table and hung her earrings on them where they were both decorative and always handy. This idea could be varied with other small objects such as keys in an entrance hall, or trivets around a country fireplace. The main thing to remember

is that a collection can be at home in any room in the house if it is imaginatively installed. To do that you must forsake a few grown-up conventions, and look at things with the innocence of a child. If you think of a wall as a wall that is about all you will get out of it. But start imagining what it can do for you besides hold up your ceilings and hold paintings, and you are on the right track. All kinds of things can happen.

BUY DEFENSE BONDS



at stores
where you shop for
the finest

Lovely Tables by Tonk

At stores where selling the best is a proud tradition . . . ask there for tables by Tonk.

Admire their lovely youthful lines, their smart new fashion, the thoughtful way they bring you extra touches of convenience. Now picture them in your own home. How fitting for a modern room! How eloquently they speak of good living! How perfectly they express good taste!

Illustrated: Tables from the "Space" group with deep utility compartments under sliding tops. SOFA by FLEXSTEEL



tables fashioned by... **TONK**

TONK MANUFACTURING COMPANY, CHICAGO 14, ILL.

QUALITY AND INTEGRITY FOR EIGHTY YEARS



Short cut to

BETTER LIVING



ALUMINUM DRAWERS.
Quiet. Won't chip or rust.
Always slide easily on hard-wood slides and guides.



FOOD MIXER CABINET.
Slight pull on spring-balanced shelf brings your food mixer into instant service.

A Kitchen Maid kitchen planned especially for you is a thrifty short-cut to better living. Offered now in beautiful Natural Wood finish, or in any of six soft colors, or white, it brings warmth and friendliness to the kitchen and adds zest to life itself. Generous storage space is ideally arranged. Up-to-the-minute conveniences include swing-out shelves, built-in cooking and oven units, tray compartments, towel racks and broad, gleaming counters. Work becomes play, and time is saved for family fun or leisure. Kitchen Maid's Flo-Line styling is graceful and distinctive. Hardwood construction, solid shelves, aluminum drawers and Resinite doors are your assurance of years of service. See these kitchens at your dealer's soon. Send coupon for valuable idea booklet with model kitchens in color.

KITCHEN MAID

FIRST AND BEST IN KITCHENS

Send for this booklet!



The Kitchen Maid Corporation, 333 Snowden St., Andrews, Ind.
Enclosed is 10 cents in coin for which please send me your colorful idea booklet with pictures of new model kitchens.

☐ I plan to build ☐ I plan to remodel

Name _____
Street _____
City _____ Zone _____ State _____



Look for this sign in your dealer's window. It signifies his skill and recommends him to you as a member of the nation's oldest kitchen planning organization.

BATHROOMS continued from page 104

SHULMAN



Cork squares on walls and floor won't absorb water but do absorb sound. Twin Kohler lavatories in Formica countertop. Frosted glass in one sliding window gives privacy. Alexandra Curtis house. Architect, Rafael Soriano.

Remodeled bathroom makes good use of handsome old marble on walls and floor of enclosed shower. Wide countertop around American Standard lavatory is also marble. This room has gable window wall rising to ridge of roof. Gable window floods bath and adjoining dressing room with sunlight, gives view of tree tops and stars. Emil Rutz house remodeled by architects Wurster Bernardi and Emmons.

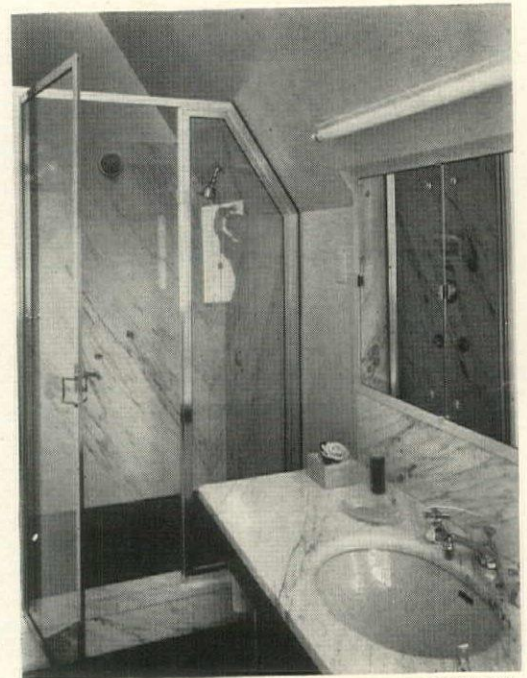

STURTEVANT



Enclosed shower, built in a corner, has outside walls of United States Plywood natural gum. Dressing table cabinet is of the same wood and is recessed in wall alcove. Countertop framing Crane lavatory is covered with Formica plastic for durability and easy upkeep. Room in home of Mrs. Dorothy Roosevelt, designed by architect Edward Elliott.

RICHARD SHIRK



Sliding glass door links this dressing room-bath directly with outdoor terrace. Planting, seen through glass, has a decorative effect in room. Lavatory is hung on wall like a shelf and other bath fixtures are in alcoves. Ventilator freshens air. Dressing-bathroom in John Entenza home designed by Charles Eames and architect Eero Saarinen.

TOM LEONARD



Marble countertop, with American-Standard lavatory, overlooks countryside. Door leads to balcony. Gilt-frame medicine-chest mirror swings out for shaving. Charles Ernst house. Architect, Walter K. Durham.



A glass door, a fixed glass panel beside the lavatory join this bath to a private terrace at the back of the house. Fence and planting help screen the room and create a pleasant outlook. Shower is enclosed and tub is in alcove. Light fixture over mirror is adjustable. Bernard Rosenthal house, designed by Halina Rosenthal.

continued on page 160



LAMPS, TOO, DESERVE

Spring Bonnets

by Verplex



Gay, colorful fashions in home decorating are these loveliest of lampshades. Smartly styled in all shapes and sizes, they match the sparkling freshness of the new season.



Save time and money. Read "HOW TO BUY A LAMPSHADE." Send 5c to cover mailing costs.

This tag is your guide to Verplex lamps and shades, available — and moderately priced — wherever finer lamps and shades are sold.

THE Verplex COMPANY

at Essex, Connecticut

Manufacturers of Fine Lamps and Shades

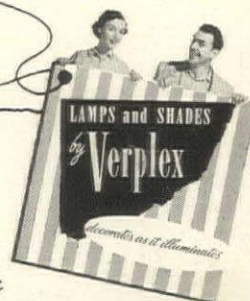



Am I My Brother's Keeper?

IN INDIA I asked myself this question when I saw thousands of homeless sleeping in the streets of Calcutta and Bombay. When I saw half starved children and "hunger limp" babies like the one above.

IN KOREA (My schedule did not permit me to examine the 28 orphanages in which CCF assists Korean children). There is only ugliness and misery in Korea. Wandering refugees, little ragged children, destroyed homes. There is hardly a family not broken, fathers taken prisoners or shot, mothers abused and carried off or left dead behind a broken wall. A destroyed country of rubble, rags, disease, hunger and human misery.

IN JAPAN in the Elizabeth Saunders Home for GI babies, deserted by their American fathers, and 18 other CCF orphanages, all over-crowded. IN GERMANY where I saw some of the several million people who are refugees in their own country. Those who escaped from East Germany won their freedom at great cost. Few families escaped intact. Children, parents, wives and husbands shot down or dragged off to labor camps. Those who escaped are destitute. They can't find work and have inadequate food and shelter.

The sick little children of India, the wandering orphans of Korea, that flaxen haired German miss, who saw her father killed, does God charge me with their plight? I have returned from overseas with the realization that the Communists care enough to make very successful capital of democracy's failures and with the strong conviction that we Americans can not close our eyes or stop our ears to the cry of a hungry child anywhere in the world — black, brown, yellow or white. The hungry children of the world are more dangerous to us than the atom bomb.

CCF assists children in 97 orphanages in the following countries: Borneo, Brazil, Burma, Finland, Formosa, Indonesia, India, Italy, Japan, Jordan, Korea, Lapland, Lebanon, Malaya, Okinawa, Pakistan, Philippines, Puerto Rico, United States and Western Germany. You can adopt a child in any of these countries for ten dollars a month and the child's name, address, picture and information about the child will be furnished. Correspondence with the child is invited. Smaller gifts are equally welcome. God sees not the coin but the heart that gives it.

Dr. J. Calvitt Clarke CHRISTIAN CHILDREN'S FUND, Inc. RICHMOND 4, VIRGINIA

I wish to adopt a boy ☐ girl ☐ for one year. I will pay \$10 a month (\$120 a year). Enclosed is payment for the full year ☐ first month ☐. Please send me the child's name, story, address, and picture. I understand I can correspond with the child.

I cannot adopt a child, but I want to help by giving \$.....

Please send me further information ☐.

Name

Address

City Zone State

Gifts are deductible from income tax.
Make checks payable to Christian Children's Fund.

BATHROOMS continued from page 159

Prefabricated cabinets offer convenience of custom models

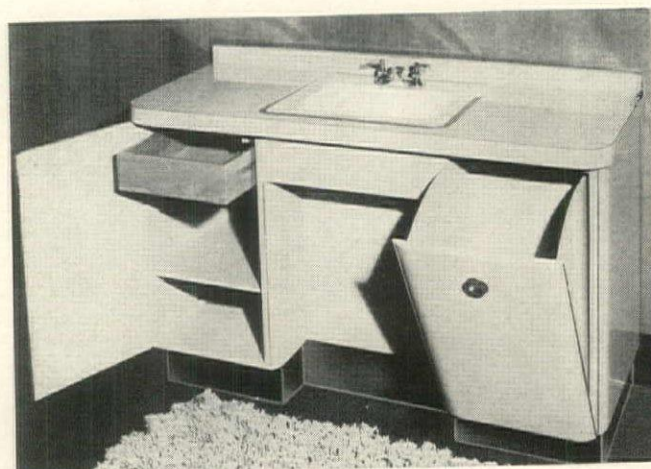

Lavatory cabinet is ready-made, needs only to be connected to plumbing pipes. Includes vitreous china lavatory, laundry hamper, towel and medical supply storage, cosmetic drawer, plastic countertop. Cabinets come in blue, green, pink, yellow, gray. Eljer Co.



Dressing table lavatory is a steel cabinet with four foot long Formica plastic countertop. Five drawers and two large compartments give generous storage for bathroom needs. Cabinet and countertop in four color combinations. Larger model with twin bowl, also smaller models available. Toledo Desk & Fixture Corp.

Medicine drawer in steel lavatory cabinet (above) has slanting dividers. Bathroom supplies and medicines can be stacked so they can be quickly identified and picked up. Arrangement eliminates confusion of the usual drawer. Lock protects prying children.



One compartment in the same cabinet includes a hamper for disposal of tissues and waste. Hung on the back of the door it can be lifted off for emptying. The compartment holds towel supply. There is also a towel rack on the side of the steel cabinet.

Continued on page 162

History of the bath

While efficient plumbing and equipment at a price has come with modern American manufacturing methods, bathing as one of the pleasures of life has been happily recognized in other ages and other lands. The old Roman baths were all-day rituals, the Turkish steam baths were accompanied by massage, coffee and a shampoo, and in medieval Italy bathing was done in formal gardens, with background music. A short survey of the history of the bath shows that while we may consider our radios and sun-lamp-tanning couches the height of luxury in the bath, they are by comparison the simplest kind of pleasures.

Around the year 600, a certain Frankish noble had an unusual penance imposed on him by his confessor. He was forbidden to bathe or wash for the remainder of his life. If he had lived in the 18th century, when cleanliness had fallen out of favor, this would have been getting off lightly. But as his day, like ours, made much of the bath ritual, the punishment was considered severe.

Until the bathroom became the one room no one can do without, the question of to bathe or not to bathe was primarily a matter of fashion. Early peoples inclined to scorn regular tub immersion as effete, Hesiod and Homer coming out strongly against hot water. However, the latter's heroes, when off on a trip, were not averse to sitting in a basin and allowing a handmaiden of their host to empty a cold pitcher over their shoulders—a concession to the dry season no doubt. The latterday Greeks took a less dim view of the weakening effects of warm water. From their day until the times of the early *jainéants* (do-nothing) kings of France, the bath ranked as one of the social amenities among civilized peoples. Even barbarians occasionally succumbed to its charms. The conquerors of the sybaritic city of Alexandria were quick to discover its 4,000 baths. When fuel gave out, they threw some 700,000 books into the furnaces thus destroying the greatest library in the world but setting up a strong argument for warm water.

It took the Roman emperors to put bathing on a properly lavish scale. At first the public baths only opened at two in the afternoon, the morning being reserved for serious pursuits. Then someone suggested that the baths be kept open all day. After this, no business at all was transacted. As in a club, husbands could vanish into the *termi* at any hour, sure of the telephone operator's protection. This is called the Decline of Rome but it is not the decline of bathing. From the Romans we have taken over plenty of ideas, all based on comfort. If you happen to have a bookcase and a radio in your bathroom, you are only following in the footsteps of Caracalla, whose baths featured a library and a lecture hall. Roman baths made their contribution to architecture too. The extra-wide, shallow ceiling of the *tepidarium* (warm steam room) sent builders scurrying after new principles of vaulting.

The Frankish noble with whom we began was one of the last inheritors of this grand Roman bathing tradition which followed Caesar to Gaul. After

that, a progressive reaction against water set in. This had only started in the Middle Ages, whose "dirtiness" is now an exploded theory. Battlemented castles and their owners were far cleaner than Versailles and Louis XIV. An example is Castel del Monte which the Hohenstaufen King Frederick II built in the 13th century near Bari in southern Italy. Its water catchments on the roof, ingenious drainage, and simple heating system allowed a knight to enjoy a hot shower anytime in one of four octagonal shower stalls lined with rose-red marble. Less advanced castle-dwellers bathed in big wooden tanks that looked like barrels sawed in half. The dresser tubes had canopies and curtains and were lined with linen. This linen lining idea died hard. A European traveler in the 1920's would often find in small hotels or pensions, a linen sheet spread over the bottom and sides of his bathtub—mute comment on its vintage and finish. However, he could console himself with the thought that the Knight of the Bath was no better off. A linen lining was the only attraction of the ice-cold tubbing which preceded this noble's investiture.

Medieval bathing was not confined to indoors. Tapestries exist which show insouciant mixed bathing in the small, formal gardens that were shadowed by castle walls. The atmosphere was festive, with musicians and refreshments in the background. Suits were not *de rigueur* as they were a little later in 15th century Baden, where the gentlemen wore shorts and the ladies chemises. Society having grown slightly more strict, a rail now divided the sexes. This barrier, however, presented no real problem. You simply invited a friend to come over to dine and were both served on one of the small floating tables. An Italian eye-witness tells us that these bathing scenes were "innocent and gay." Needless to say, they proved no small attraction to tourists who were permitted to inspect them from a gallery.

The Near East, in the meantime, had become a great place for steam baths. Theoretically, these date from the ancestors of the Ukrainians, the Scythians, who liked to retire to tents made of fleece along with a couple of hot rocks and a jug of water to splash over them. As they worked up a glow, Herodotus notes that the Scythians shouted for joy. So did the early, unregenerate Russians, to say nothing of the Finns whose *saunas* included such refinements as whipping up your neighbor's circulation with birch twigs and a jolly dip in the snow for everyone afterwards. The Turkish steam baths which the Crusaders visited included massage, manipulation of the joints, coffee, and a shampoo (Thackeray, when a conscientious sight-seer in Constantinople, strenuously objected to the last-mentioned).

It is a strange anomaly that a high-point in architecture, literature, ceremonial, and dress, namely the French 18th century, should have been the all-time low in bathing. Where tubs existed, they were usually disguised as chaise-longues and were used for audiences or for romantic rendezvous.

(Continued on page 163)



...at budget
saving prices

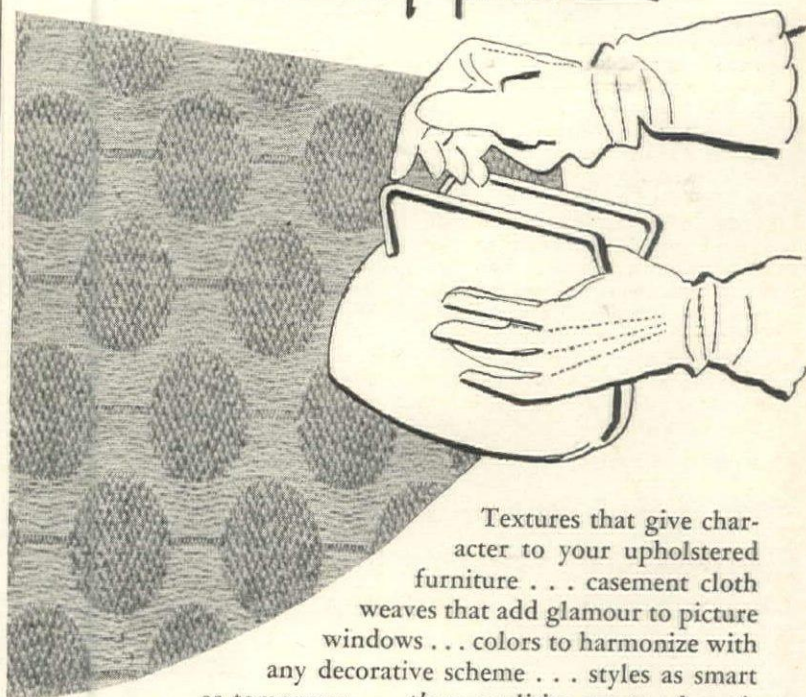

Textures that give character to your upholstered furniture . . . casement cloth weaves that add glamour to picture windows . . . colors to harmonize with any decorative scheme . . . styles as smart as tomorrow . . . these qualities create a beautiful home. These qualities are built into Fincastle Fabrics and best of all, your favorite store has them at prices that will surprise you — pleasantly!

Fincastle FABRICS

Ready-To-Hang Draperies, Yard Goods for Slip
Covers, Bedspreads, Upholstery



LOUISVILLE TEXTILES, INC., 1318 McHenry St., LOUISVILLE, KY.

HEINRICH & CO. FINE CHINA FACTORIES · SELB · BAVARIA · GERMANY



HEINRICH & CO. FINE CHINA FACTORIES · SELB · BAVARIA · GERMANY

**WORLD RENOWNED
FOR QUALITY
AND DESIGN**

"Golden Harvest"
Distributed by
Ebeling & Rouse Co.
707 Chestnut Street,
Philadelphia 6, Pa.

HEINRICH & CO. FINE CHINA FACTORIES · SELB · BAVARIA · GERMANY

BATHROOMS continued from page 160

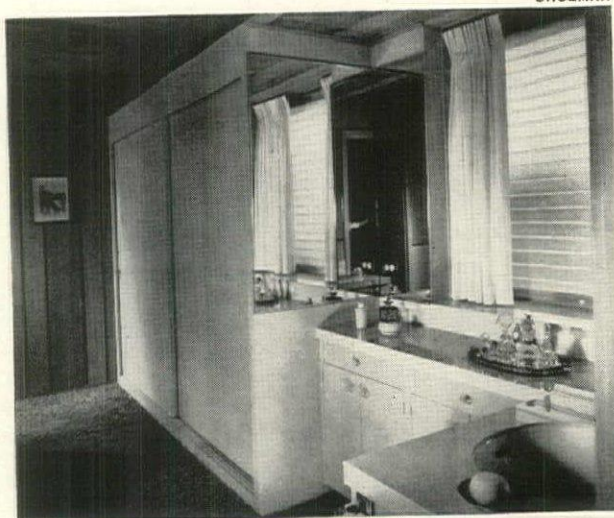

SHULMAN

Walls and ceiling of cedar boards provide an inviting and moisture-resistant background. Burlap covers wall around tub. L-shaped cabinet includes dressing table and Kohler Co. lavatory and has Carrara glass countertop. Wardrobe storage with sliding doors includes pull-out trays for clothing. Floor covering is washable wool. Bath-dressing room in home of Glenn Borckman. The architect, was Carleton Winslow.

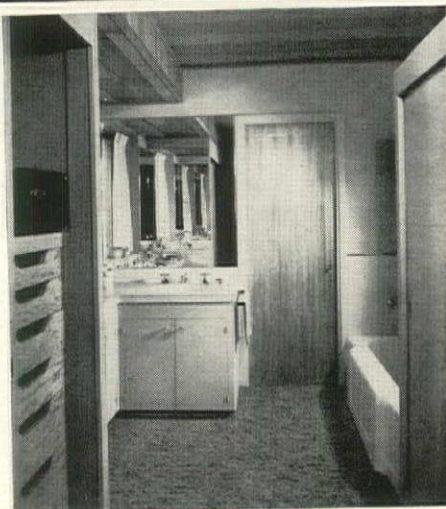

WIDDICOMB



DESIGNED BY T. H. ROBSJOHN-GIBBINGS

FOR BROCHURE SEND 10¢ • WIDDICOMB FURNITURE CO., GRAND RAPIDS
NEW YORK CHICAGO LOS ANGELES



STOLLER

Tub has its own compartment and is recessed in floor like Roman bath. Dressing room (above), with red cypress dressing-table-cabinet has sliding door into tub room. Crane lavatory, W. A. Case toilet are in adjoining compartment. Tub room walls and floor are of mosaic tile. Convenient tile seat adjoins tub. Jan Strete house by architect Alfred B. Parker.

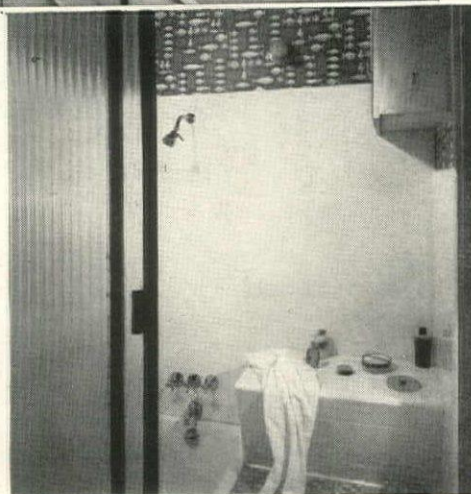

Three WIZARDS WITH WOOD for Beautiful Homes

For blond or pickled effects on panelling—
WHITE FIRZITE®
Produces a magical "woody" effect without a painted look. White Firzite gives dramatic results on hard wood or soft, plywood or solid wood. (For light pastel tones, you can tint White Firzite with Colors-in-Oil.)

For light, natural-wood effects on panelling—
SATINLAC®
There's just nothing like Satinlac to bring out and preserve the natural grain and color of the wood. Easy to brush or spray.

For mending chairs, chests and china, use
WELDWOOD®
PLASTIC RESIN GLUE
Makes joints stronger than the wood itself. Use it to mend or make things. Highly water-resistant... easy to use.

At hardware, paint, lumber dealers.
Write for helpful leaflets, HG-3
UNITED STATES PLYWOOD CORP., N. Y. 36

PROTECT YOUR CHILD

WITH **NO-SHOK**
SAFETY WALL OUTLETS

PREVENT THIS

"Phila. Aug. 6—Baby Makes Own Death Contact"
"Yonkers—Electricity Fells Girl Playing With Hairpin"
"Indianapolis—Three-Year Old Electrocutes Self"
"New York—Near Victim of Electric Outlet"
"Boy Learns About Electricity The Painful Way"

Death, shock and burns by insertion of hairpins, wire, etc., into current-carrying parts can now be prevented by installing NO-SHOK. Rotary cap snaps back to cover electrical openings when plug is withdrawn. Prevents tampering by unsuspecting children!

Don't gamble with your child's life!

Install NO-SHOK SAFETY WALL OUTLETS before it's too late! Get this extra protection today! Also ask for NO-SHOK Safety EXTENSION CORDS and TABLE TAPS... wherever electrical appliances are sold... at your hardware or variety store.

EASY!

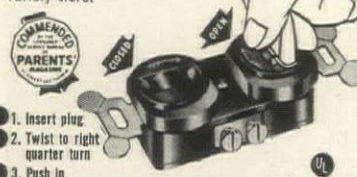

BELL ELECTRIC COMPANY
1844 WEST 21st STREET, CHICAGO 8, ILLINOIS

THE BATH continued from page 161

Then Napoleon changed the picture by reviving, among other antique virtues, those of personal cleanliness. Like the Empress Poppaea, his sister Pauline languished in a bath of milk which a Nubian helped her in and out of, for color contrast no doubt. Milk was also Beau Brummel's variant on the celebrated immersions of Bath. When the profligate 4th Duke of Queensberry followed suit, a sharp drop in English milk consumption was noted.

The real return of bathing started about 1830 with a back-to-nature movement which began to play up water's therapeutic benefits. Organizations such as the "Metropolitan Working Classes Association for Improving Public Health" and the "Association for Promoting Cleanliness Among the Poor" began to concern themselves with the sooty deposits which a factory age had laid not only on the landscape but on the people too. Turkish baths multiplied in England, their architecture an unruly compromise between Chinese Chippendale and Hagia Sophia. For the first time, the bathroom began to be considered as part of a private residence. In 1851, President Fillmore demanded, and finally had installed over great opposition, the first bathroom in the White House.

What ultimate form the tub would take was a source of much abortive designing. There were bathtubs built on top of stoves in order to concentrate heating sources. There were hip baths

with shower attachment whose water was raised by a small hand pump, the whole enclosed in howdah-like curtains. An Englishman who made the Grand Tour in 1860 was likely to carry with him a folding gutta percha tub. In 1894, Montgomery Ward's catalogue offered portable folding baths ranging from \$20 to \$60 whose only snag was how to dispose of the water after you had finished. The first built-in porcelain double-shell tubs, modestly disguised under paneling, were individually built for Indian Rajahs and Vanderbilts. Then American enterprise went to work and the bathroom began to come into its own. It remained only to sell the public on the idea of daily ablutions. In the early 1900's, an impassioned author called Lucy Cleveland (she also exorted under other pseudonyms) went to work for a publication called *Modern Sanitation*. In castigating infrequent bathers, she spared no comparison, citing a "skin like cold-slaw" and worse. Her titles include *Beauty through Bathing*, *Woman's Power through Bathing*, and *Brawn through Bathing*, the latter directed at the male half of the population. And who, she says, has ever seen a great work of art showing Venus before her bath? Obviously it is either in or after her bath that the great artists depicted her. This incontrovertible truth, added to the incontrovertible fact that bathrooms were beginning to offer every luxury anyone could wish for, has long since clinched the case.

HERE'S A NEW IDEA FOR YOUR HOME

PEG-BOARD Hook Rack



GARAGE • WORKSHOP

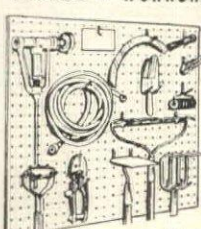

Now you can keep those dozens of kitchen utensils neatly arranged and easy to reach. Over 400 holes in the 20x23 inch gleaming white board provide hundreds of arrangements with the 24 easily interchangeable hooks. 4 spring clips are provided for clipping recipes, notes, etc. to the board. Get two when you buy—because friend husband will want one for the toolshop or garage. See your dealer now—if he doesn't have the "PEG-BOARD" Hook Rack yet, send \$3.98 to receive yours, postpaid.

complete

Copyright 1953 **B. B. BUTLER MFG. CO., INC.**, 3156 Randolph • Bellwood, Ill.

SUN-SASH

Air-Control
LOUVRED WINDOWS

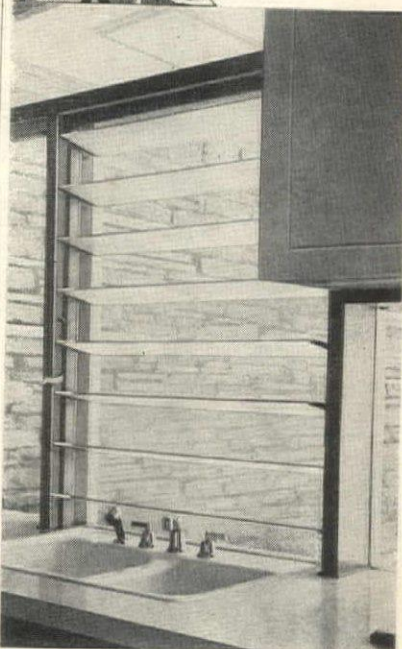

For controlled ventilation . . .

At the touch of your finger you can make every room in your home cool in summer, warm in winter—without drafts. Sun-Sash literally b-r-e-a-t-h-e-s the fresh air so essential to good health and comfortable living.

From Cape Cod to Modern, Sun-Sash increases the beauty of interior or exterior decor. The smooth horizontal lines blend perfectly with any type of architecture. Sun-Sash can be easily installed by anyone in a matter of minutes—and at lowest cost to you.

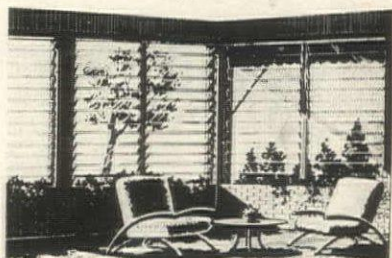

Ideal for porch enclosures and breezeways — new and old — provides a year 'round room at low cost

INSTALLATION IS EASY AND INEXPENSIVE

1. Screw on Sun-Sash fittings to side of window frames.
2. Slide glass louvers in to rattle-proof spring clip holders.
3. Close end of clips over glass to hold blades firmly in position.
4. Install 3/4" stop top & bottom.

MAIL THIS COUPON TODAY

SUN-SASH COMPANY HG1
38 Park Row, N. Y. 38, N. Y.
Please send me the amazing Sun-Sash story
Name _____
Address _____
City _____ Zone _____ State _____

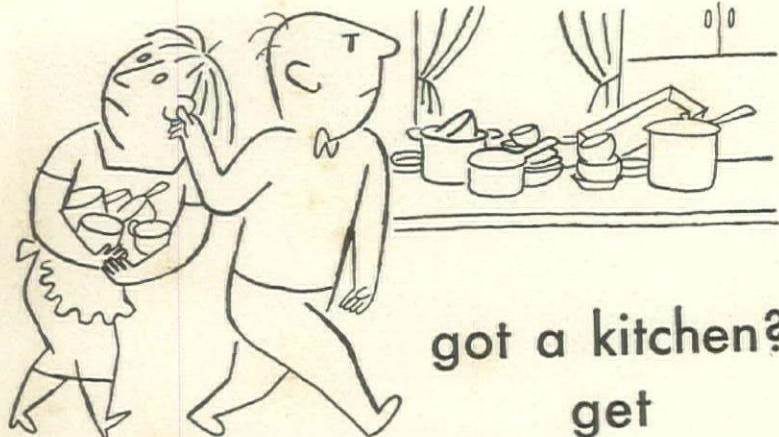

got a kitchen?
get

K-VENIENCES

And you'll know how much easier your work can be! K-Veniences keep utensils at your fingertips, hold everything from cups to colanders. They're a beautiful kitchen addition, too, all in sparkling chrome. Ask for K-Veniences at your favorite hardware or department store.

for you! A colorful brochure full of money-saving ideas on enlarging your closet space and modernizing kitchen storage. Written by Helen Aves, noted feature writer. Send 10¢ today.



KNAPPE & VOGT
MANUFACTURING CO.

Dept. G33, Grand Rapids, Michigan
Canadian Representatives
383 Talbot St., London, Ontario
1101 Sun Building, Vancouver, B. C.

Disappearing
Pan Rack No. 790
Holds 14 utensils,
glides in and out at
a touch. Easily
attached to cupboard.



Disappearing
Towel Rack No. 793

Three bars keep your towels
neat, out of sight. Fastens
to wall or any cupboard.



Disappearing
Towel Rack No. 798
4-bar model mounts easily
under shelf. Bars slide
out for easy selection.



Sliding Cup Rack No. 791
Holds 12 cups. Slides
easily, eliminates stacking,
chipping. Easily installed.



A wall of soft, diffused light transforms a utilitarian stair landing into a point of high interest in this lovely home. Translucent Mississippi Lux-lite glass floods the entire area with copious light and creates an atmosphere of spaciousness and beauty. Yet this lovely obscure glass by Mississippi protects privacy completely.

Light can be a vibrant, interesting part of your decorating scheme. See how the easy addition of translucent glass in well chosen locations in your home can add charm and distinction... help create a modern, exciting mood.

Specify figured Mississippi Glass. Available in a wide variety of beautiful and unusual patterns wherever quality glass is sold.

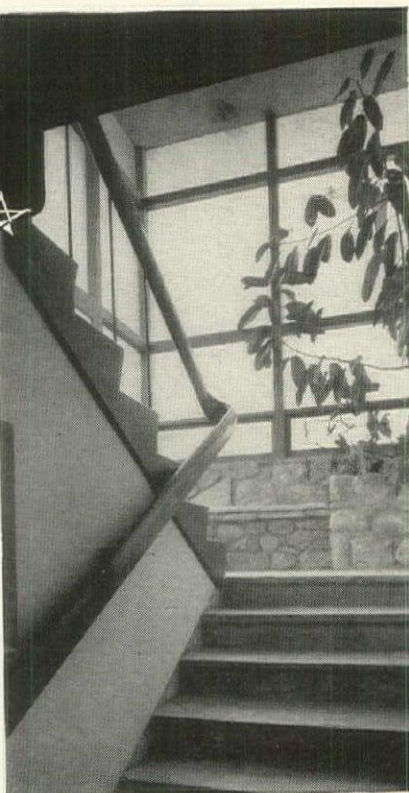

William Brockway residence, Los Angeles, Calif. Burton Schutt, architect. Reprint from Sunset Magazine. H. H. Baskerville, Jr., photographer.

Write Dept. G today for free booklet, "Modernize Your Home With Decorative Glass." Photographs of actual installations. Many ideas on ways to use this versatile medium.



MISSISSIPPI *Glass* COMPANY

88 ANGELICA ST. SAINT LOUIS 7, MO.
NEW YORK • CHICAGO • FULLERTON, CALIF.

WORLD'S LARGEST MANUFACTURER OF ROLLED, FIGURED AND WIRED GLASS

Mechanics of Living

Sometimes just one improvement makes a big difference in the pleasure of living in your house: a tiny light on the telephone, a plastic shower enclosure, a wall heater in your dressing room. These and other new products are shown here. Look them over with an eye to your house.

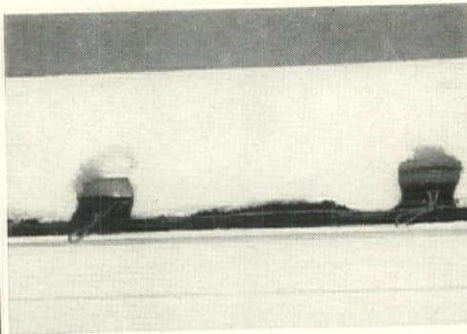

To prevent cold weather damage to roof or pipes, a new lead-covered heating cable melts snow and ice. It can be zig-zagged along roof edges, put in gutter, down spouts, or wrapped around an exposed water pipe. Price, \$11.10 per 60' set. General Electric Company, Bridgeport, Connecticut.



New telephone light slips on to side of phone base, serves as a continuous night light or, with a flick of the switch, lights up the dial only when receiver is raised. Of durable Bakelite phenolic plastic to match phone, with a translucent tab where you can write in emergency numbers. About \$3.95. Nite-Tel-Lite, Inc., Canton, O.



To frame a merrily blazing fire, a picture frame firescreen. The frame is of polished metal, brass, chrome or copper, slants inward, and is set on a 6" base of perforated metal with ebony black iron legs. Inside the frame is a metal mesh draw curtain that separates in the center and pulls back to either side. 40" wide x 32" high. About \$49.95. Fred Meyer of California, San Francisco, Cal.

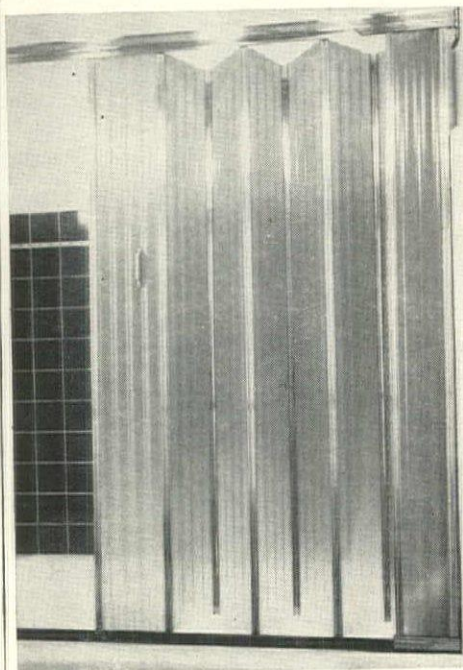

For splash-proof, draft-proof showers—and for a glamorous-looking bathroom—a Shower Maid tub enclosure. It fits any standard wall-to-wall tub, and you can install it yourself in a half hour. Aluminum frame, plastic panels in ivory, sky blue, sea green, coral. About \$69.50. American Shower Door Co., Hollywood, Cal.

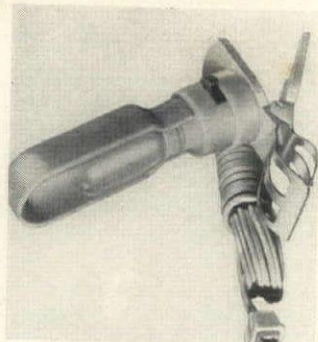

Klip-Lite is a handy little clip-on light with dozens of uses: to light sheet music, a power tool, a sewing machine, a picture, a book for late-at-night readers. Comes in walnut, ivory, pink, or blue, complete with 9' cord. About \$2. Cable Electric Products, Inc., Providence, R. I.

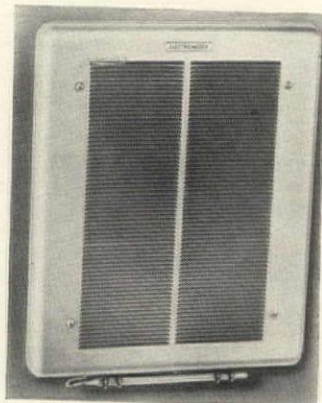

Automatic wall heater is neat and modern, and does its job well. Quiet motor and fan, cut-off safety switch to prevent overheating, built-in thermostat to adjust room temperature between 55° and 85°. "Down-flo" principle distributes heat evenly at floor level. Full-length, louvered grille. Steel cabinet, silver-gray hammertone finish. About \$99.23. Electromode Corporation, Rochester, New York.

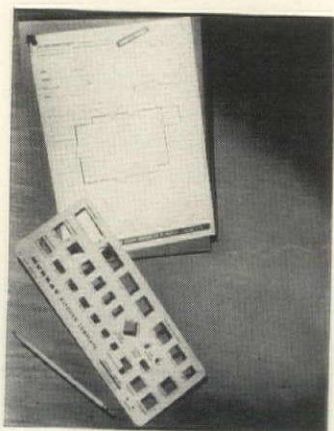

With a **KP Kit** you can plan your own kitchen layout. Kit includes carefully-scaled chart; cardboard cut-outs of standard-size ranges, sinks, dishwashers, etc.; window and door sketching guides; detailed measuring instructions. (You supply only a yardstick, pencil, and eraser.) All this, plus specifications of all Murray home appliances, is free. Murray Corporation of America, Scranton, Penna.

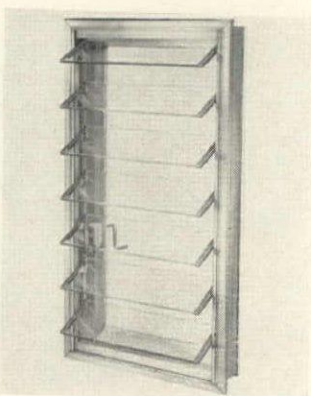

Win-Dor жалюзи, of glass or wood, fit standard-sized window openings, give privacy, weather-protection, and ventilation. Specially-designed hardware opens windows smoothly and easily, permits automatic locking of the louvers in any position from vertical closing to full 90° opening. Weatherstripping is included. Case-ment Hardware Co., Chicago, Ill.



Here's the **smallest radio-TV-phonograph** yet designed, and it has every convenience you could want. A clock automatically turns radio on or off at preset time. Side TV control panel eliminates stooping. The glass front is removable for cleaning. 17" screen. Cabinet 37" high and 20" wide. About \$349.95. Emerson Radio and Phonograph Corp., New York, N. Y.

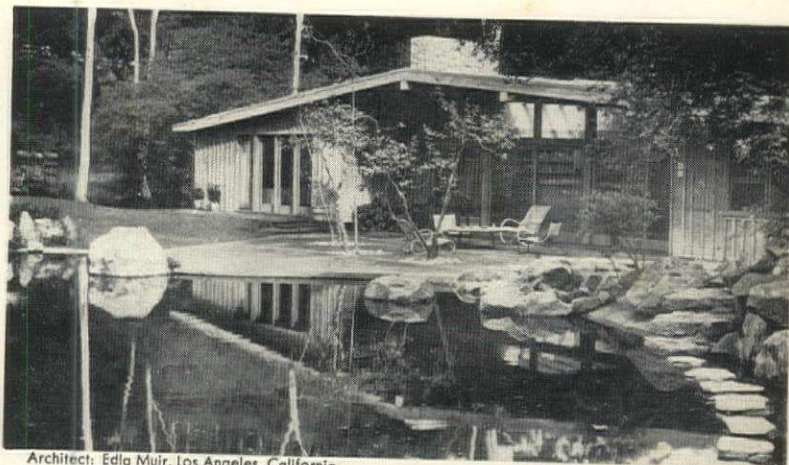

Architect: Edla Muir, Los Angeles, California

More beauty with Cabot's Stains

The charm of a beautiful home is its naturalness. This effect is often the result of Cabot's Creosote Shingle Stains, the finish that accents the true beauty of shingles, siding and clapboards and blends into the landscape.

Cabot's Stains are 60-90% creosote oil — best wood preservative known . . . yet they cost only $\frac{1}{3}$ as much as good paint. Cabot's Creosote Shingle Stains come in a wide range of colors — from clear brilliant hues to soft weathering grays and browns — many available from no other source.

Write today for free booklet!

Cabot's Stains →

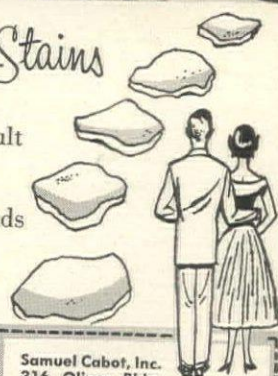

Samuel Cabot, Inc.
316 Oliver Bldg.
Boston 9, Mass.

Please send me a free copy of "Stained Houses" and Cabot's Creosote Shingle Stains color card showing 18 different shades.

NAME
STREET
CITY ZONE
STATE

Now you CAN prevent this!



PROTECTOWIRE gives you low cost automatic fire protection for your home.

A PROTECTOWIRE Automatic Fire Alarm System detects fire immediately . . . gives prompt warning before fire can endanger your home or family.

Inconspicuous — easy to install — economical! Protection for the basement of an average home costs about \$75 (plus installation).

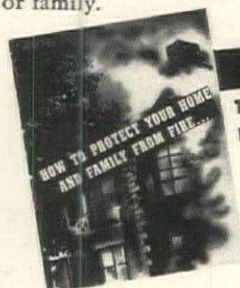

START PLANNING NOW

THE PROTECTOWIRE CO.
Dept. G3, Hanover, Mass. Please send me a brochure.

Name

Address

City Zone State

TO PROTECT YOUR HOME

©The P. Co.

BATHROOMS continued from page 104

Old Colony furniture is made for those who seek the ultimate in luxurious living. The designs skillfully combine the beauty of the past with the ingenuity of the present.



Dramatic in any decor . . . Seward Desk features a distinctive quartered French cherry top, ebony-crowned wood gallery, three drawers (one with sliding tray). Protective brass-tipped legs. 48" x 24½" x 30". Kent side chair in fruitwood.

Old Colony

FURNITURE COMPANY
NASHUA, NEW HAMPSHIRE

One of America's Most Distinguished Furniture Makers

Materials and equipment in bathrooms shown on pages 104, 105.

#1. Ralph W. Adler house, architects, Rufus Nims and William Jameson. FIXTURES: American-Standard. WALLS AND COUNTERTOPS: Mosaic Tile Co.

#2. Jody Hutchison house, architects, Pereira & Luckman. FIXTURES: Toilet, W. A. Case Co., bidet, Crane Co., lavatory and tub, American-Standard. CABINET: Blonde ash. COUNTERTOP: Plastic. Formica Co. OBSCURE GLASS: Libbey-Owens-Ford Glass Co.

#3. John W. Hechinger house, architects, Architects Collaborative. FIXTURES: Universal-Rundle Corp. WALLS AND FLOOR: Ceramic tile. COUNTERTOP: Westinghouse plastic Micarta, U. S. Plywood Corp. MEDICINE CABINET and accessories: Hall-Mack Co.

#4. Edward L. Alperson house, architect, Burton Schutt. FIXTURES: American-Standard. COUNTERTOP AND TUB ENCLOSURE: Vermont Marble Co.

#5. Martin Leaf house, architect, Lawrence Schwall. FIXTURES: Crane Co. COUNTERTOP AND FLOOR: Cambridge Tile Mfg. Co. CABINET: Birchwood.

#6. Benedict Freedman house, architect, Richard Neutra. COUNTERTOP: Mosaic tile, Gladding, McBean & Co. LIGHT FIXTURE: Cole Co. MIRROR: Libbey-Owens-Ford Glass Co. CABINET: United States Plywood Corp.

#7. Joseph Ruttenberg house, builder, Greta Lederer. FIXTURES: Kohler Co. COUNTERTOP: Plastic, Formica Co. CABINET: Pine plywood.

#8. Burton Schutt house, architect, Burton Schutt. FIXTURES: W. A. Case Co. COUNTERTOP: Carrara structural glass, Pittsburgh Plate Glass Co. LIGHT FIXTURE: Wendel Light Co.

#8. Charles Hornburg Jr. house, architect, John Woolf. FIXTURES: American-Standard.

#9. Robert Anderson house, architects, Sumner Spaulding, John Rex. FIXTURES: Crane Co. COUNTERTOP: Carrara structural glass, Pittsburgh Plate Glass Co. LIGHT FIXTURES: Gotham Lighting Corp. MEDICINE CABINET: Hall-Mack Co. Materials and equipment in bathrooms on pages 106, 107.

#1. Jody Hutchison house, architects, Pereira & Luckman. FIXTURES: Toilet, W. A. Case Co., lavatory, American-Standard. COUNTERTOP: Plastic, Formica Co. CABINETS: Blonde ash.

#2. Robert Anderson house, architect, Sumner Spaulding, John Rex. PLUMBING FIXTURES: Crane Co. COUNTERTOP: Carrara structural glass, Pittsburgh Plate Glass Co. MEDICINE CABINET: Hall-Mack Co.

#3. Ralph Kiner house, architects, Williams, Williams & Williams. PLUMBING FIXTURES: American-Standard. COUNTERTOPS: Westinghouse, plastic, Micarta, U. S. Plywood Corp. CABINETS: White pine plywood. WALL COVERING: Kalistron plastic. U. S. Plywood Co. MIRROR LIGHT FIXTURES: Ledlin Lighting, Inc. FLOORING: Ceramic tile, Gladding, McBean & Company, OBSCURE GLASS: Blue Ridge Glass Corp. MIRROR:

(Continued on page 167)



Guy Lombardo, famous American Orchestra Leader, chooses

Musette

the finest piano for your home

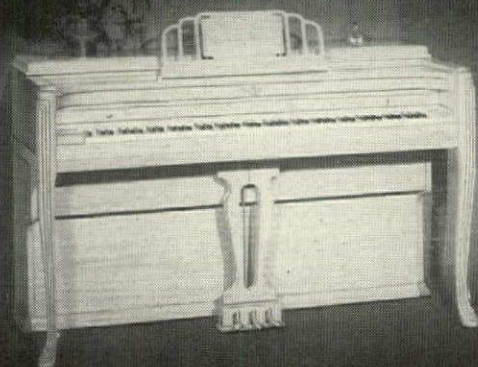

Musette, the sound-superb piano, is a lovely piece of furniture as well as a fine instrument. That is why so many home decorators include Musette in their plans and why musicians of taste prefer Musette for their homes. Musette is available in a selection of authentically-styled period designs — each to complement an individual decor. For full color illustrated brochure, send 10c to

MUSETTE by WINTER & COMPANY, INC.

EST. 1899

The Swedish Modern Musette photographed in the Studios of Swedish Modern, Inc., N. Y.

863 East 141st Street, New York 54, N. Y.
In Canada: Mason & Risch, 525 Adelaide St., W. Toronto, Ontario

THEY'RE SO EASY TO GET ALONG WITH!

Having 'trouble' with your curtains, Mrs. Homemaker? Here's an answer to all your problems... Saylerized Permanent Organdies! They're so easy to get along with... simply because they just have everything no other curtain has — you can wash them like a hanky... they dry quick as a breeze... no worry about starching or stretching... their new look never leaves them — and, so important, they always remain crispy and snowy white — even in damp weather. Complimentary to every home — be it modern or traditional. Let SAYLERIZED make things easier for you now!

Write for free curtain decorating booklet to Sayles Finishing Plants, Inc., Dept. G, Saylesville, R. I.

ORGANDIE CURTAINS WITH SAYLERIZED PERMANENT FINISH

"HEBERLEIN PROCESS"

Guaranteed by Good Housekeeping

modern tables ALWAYS IN GOOD TASTE! by Ridgeway



Proving that the
Smartest in Mod-
ern Styling Need
Not Be Expensive

Available in
woods and fin-
ishes for every
modern decor.

Ridgeway
DIVISION
GRAVELLY NOVELTY FURNITURE CO. INC.
RIDGEWAY, VIRGINIA

AT GOOD STORES EVERYWHERE!

There is a difference!

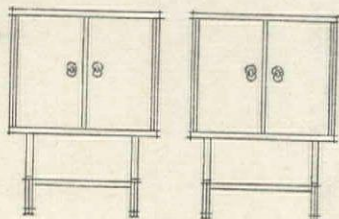

THIS LABEL...



Genuine Mahogany has always been the first choice of master craftsmen. This label, like the Sterling mark on fine silver, guarantees that only Genuine Mahogany is used on the exposed surfaces of a piece of furniture. Unsurpassed as a cabinet wood yesterday, Mahogany is as modern as tomorrow. That's why the trend today is to Mahogany.

MAHOGANY ASSOCIATION, INC.

BATHROOMS continued from page 166

Libbey-Owens-Ford Glass Company. #4. Paul S. Cummins house, architect, Carl Maston. PLUMBING FIXTURES: American-Standard. COUNTERTOP: Ceramic tile, Gladding, McBean & Company. WALLS: Carrara structural glass, Pittsburgh Plate Glass Co. ENCLOSED SHOWER: Century Shower & Door Co. FLOORING: White asphalt tile, Armstrong Cork Co. CABINET: Oak, U. S.

Plywood Corp. LIGHT FIXTURES: Lightolier, Inc. BATH ACCESSORIES: Hall-Mack Co. GLASS: Libbey-Owens-Ford Glass Company.

#5. William Rogers house, architect, Henry Hill. PLUMBING FIXTURES: American-Standard. COUNTERTOP: Plastic, Formica Co. TUB WALLS: Ceramic tile, fieldstone. FLOORING: Concrete, integrally colored.

SHELBURNE continued from page 122

man from the Cumberland Valley of Pennsylvania, who whittled and painted roosters and eagles in exchange for room and board. Schimmel, now considered one of the outstanding folk sculptors, is represented at the Museum of Modern Art, at the Philadelphia Museum, and the New York Historical Society. In the ballroom is a magnificent eagle, a huge ship's figurehead of Washington, a graceful, almost Greek Columbia, and a cigar-store Indian to tell the story of skilled craftsmen who turned from carving ship figureheads (when wood sailing vessels were outmoded) to cigar-store Indians, circus wagon figures, "flying horses" for carousels, and trade signs. In the basement is a fascinating collection of old trade signs designating the bakery, the cobbler's shop, taverns, liverys, saddler's, blacksmith's, apothecary's. Many of the museum's weathervanes, pounded out in iron at a village forge and some obviously the work of imaginative amateurs, line the stairwell. An iron butter-

fly, spreading its scale-like wings 27 inches wide, is particularly impressive. Waiting in the attic of the stagecoach inn for its own building to be assembled is the carousel, believed to have been made for the 1876 Philadelphia Exposition. The horses, giraffes, lions, and tigers are handsome wood carvings in their original paint, and studded with large pieces of colored glass.

Crude desks and hard stools in the brick schoolhouse are a stark reminder of the strictness of Colonial schoolmasters. Blackboard problems and lunch baskets, lined up on a bench, might make you think that the class is at recess; but the bonnets and cloaks hanging from pegs in the vestibule take you abruptly back to a schoolroom of another century. Behind the schoolhouse is a well-stocked country store of the 1880's and a toy shop with mechanical and educational toys. In the same building are unusual collections of

(Continued on page 168)

And my dear,
you simply can't
chip it!...



"My new Brookpark dinnerware is wonderful... lovely as fine china, yet it won't chip or break because it's made of Melmac plastic. I use it for entertaining and every meal, and wash it in dishpan or dishwasher without a worry!"

Styled by Joan Luntz

BROOKPARK
modern design for dining

Chartreuse
Emerald
Burgundy
Pearl Gray

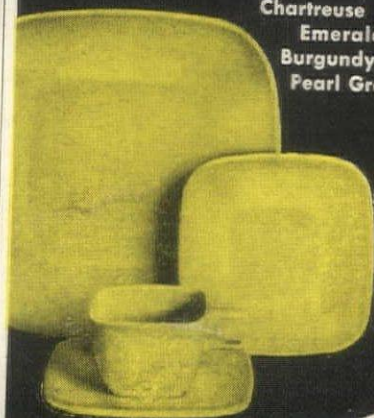

BROOKPARK

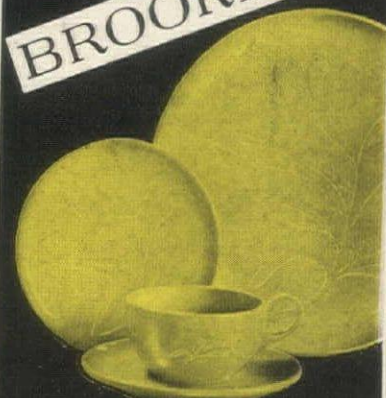

BROOKPARK
Desert Flower design
Slate Blue Navajo Brown Pebble Gray
Canyon Gold Dawn Pink Sage Green

Replacement is guaranteed on any piece which chips or breaks in normal household use within a year.

Ask to see both patterns in open stock or starter sets at fine stores from coast to coast.

Send for folders showing all pieces in color...

international molded plastics, inc.
Dept. HG, Cleveland 9, Ohio
Please send me the folders illustrating BROOKPARK Modern Design for Dining and BROOKPARK Desert Flower design.

Name

Address

City, State

The "Robertson" Loveseat

All foam rubber

A decorator chair

Ask your dealer



Jamestown Lounge Co., Jamestown, N. Y.

SHELBURNE continued from page 167

pewter, glass, china and dolls. Gawky Early American dolls are startlingly contrasted to the exquisitely dressed French doll-mannequins that were formerly sent to other countries by Paris dressmakers to show the latest modes both in fashion and coiffure. Hat and needlework shops exhibit the handiwork of people familiar with Old World luxury. Here also are quilts, hooked rugs, bedspreads, shell dolls, and small showcases recreating rooms of different periods. In one room are hatboxes wallpapered in bright prints of the period, one depicting Yale University in Colonial times. The old Stone House, Dutton House, the Shaker shed with its unusual granite columns, and the great horseshoe barn, with its extraordinary collection of carriages, tell us more of the life and times of our

forefathers. Five other buildings, already acquired, will be added to the museum's village.

One of the extra pleasures for visitors to Shelburne Museum is an excursion on the side-wheeler, "Ticonderoga," which is, in reality, a marine museum. It carried 30,000 passengers on trips about historic Lake Champlain last summer. Shelburne Museum, open daily from ten to four, is under the direction of curator Lewis N. Wiggins. Motorists driving to Canada might follow scenic Routes 7 or 22 from New York, a trip of approximately 300 miles through lovely landscapes, stopping off to spend a delightful day at this burgeoning collection where the finest statement of Colonial American tradition is being reaffirmed and lovingly handed down.

PAINTED FURNITURE continued from page 95

employment of natural materials has given it a back seat in recent years—at least as far back as the kitchen, the children's room, and the disappearing breakfast nook. Now it has returned to the parlor, or its modern equivalent,

and, we are happy to point out, in six popular HOUSE & GARDEN colors: Carnation pink, Nasturtium, Green Olive, Mustard, Flame, and Spruce—all of them ready to add a new dimension to your color planning.

Manuscripts

HOUSE & GARDEN assumes no responsibility for unsolicited contributions except, of course, to accord them

courteous attention and ordinary care. Manuscripts must be accompanied by postage for their return.

FROM THE "Coronation" GROUP

by Morganton



Hutch-buffet from our new "Coronation" group of bedroom and dining room furniture.

Write for our "Coronation" booklet showing this gallery of 33 exquisitely styled pieces—15 cents, postpaid.

by

Morganton

THIS FURNITURE IS ON DISPLAY BY THE MORGANTON DEALER FAMILY OF AMERICA'S FINEST STORES
MORGANTON FURNITURE COMPANY, 23 NEW ST., MORGANTON, N. C.

"Peerage" Brass recaptures the past

with these authentic reproductions of old English wall bracket bells. Every ornate detail and design has been faithfully duplicated in solid cast brass.

Possessing rare charm, these make unusual decorative accents indoors or out.

A. 9" high—\$21.50 B. 9½" high—\$18.80
C. 11½" high—\$29.50

Measurements do not include chain — Prices slightly higher west of Mississippi.



Be sure to look for this famous trademark. Imported from England, this brass has an exclusive hand rubbed finish, lacquered to prevent tarnish. Requires no cleaning.

Send for booklet and your dealer's name

S. P. Skinner Co., Inc.
225 FIFTH AVENUE, NEW YORK 10, N. Y.
Sole Agent and Wholesale Distributors in U.S.A.

Bodart
True French furniture... masterfully built,
richly finished. Illustrated brochure, 10c.
BODART FURNITURE, INC., 385 Madison Ave., New York, N. Y.

Shopping Information

Here is the shopping information for the merchandise shown on pages 86-88. For prices on the items below, write to House & Garden's Reader Service.

Page 86—left

Chaise longue has foam rubber upholstery, covered in Green Olive linen fabric.

24" cushion (on floor) covered in same fabric.

Small round cocktail table on single pedestal with black wrought iron feet. Both pieces are mahogany in "Nutmeg" finish from the "Staccato Group" by Erwin-Lambeth. Available at Fosdick's, Muncie, Indiana.

Katzenbach & Warren "Obelisk" hand-print black-and-white wallpaper, designed by Marion Dorn, 30" wide, available through decorators.

Celanese "Chifonese" white sheer curtains of acetate ninon, 48" wide.

Siamese Pakoma from Thaibok, Ltd., N. Y.

On table: white alabaster urn, brass shell ash tray, brass cocktail shaker, all from House of Italian Handicrafts, N. Y. Antique French Empire chandelier in black, from Edward Garratt, N. Y.

Right

Union-National, Inc., French Provincial double dresser of fruitwood with antiqued walnut finish, twelve drawers. Side chair, antiqued white finish with gold striping on fruitwood. Available at Stern's Furniture, Rochester, N. Y. Seat of chair is upholstered in Leaf Green Mandarin silk from Jofa.

"Pineapple" wallpaper, hand-printed design by Irving Sherman from Pageant Wallpaper Company, available through decorators.

Black bronze five-light applique sconce with rock crystal from Nesle, N. Y. Black and white Moroccan rug, Ernest Treganowan, Inc.; available through decorators.

French Provincial walnut antique doors, from Lavezzo, Inc., N. Y.

Louis XVI mirror, white with old gold acanthus leaves.

On dresser: one of a pair of black English porcelain cachepots, all from Old Versailles, N. Y.

Nacre and black lacquer box from Vieux Paris, Ltd., N. Y.

Page 87—left

Lounge chair and ottoman covered in Lemon Peel. 18th Century serving table on casters has two drawers and Formica pull-out tray.

Coffee table, tooled brown leather top. Both pieces are mahogany in "Coronet" finish. All this furniture by Kittinger. Available at Miller & Rhoads, Richmond, Va.

Lintex upholstery on chair and ottoman is linen and rayon with reversible satin backing, 50" wide, by Walters Fabrics. At W & J Sloane, San Francisco.

Bigelow-Sanford "Westport" carpet, bone white, loktuft cotton with woven back, at Jordan Marsh, Boston.

Screen in background is made of Synskyn, a translucent material of Vinylite and Fiberglass, made by Polyplastex

(Continued on page 170)



exclusive in america . . .
from a design by denmark's celebrated
interpreter of modern — ib kofod-larsen.

the kofod-larsen chair

backs imported from denmark
are of 9-ply moulded
plywood . . . hand-finished
by skilled danish craftsmen

finished in wheat, walnut
or cordovan

seat filled with 1" foam rubber
upholstered in textured tweed
decorator colors

ebony metal frame is
rigidly welded for strength

\$29.95 in most fabrics

write for name of
dealer nearest you

selig mfg. company, inc.
leominster, mass. — monroe, la.
the greatest name in chairs



Spring is a
gay companion in

Italy

... the sun's beloved land

From sheltered Alpine valleys to Sicily's sun-drenched beaches . . .
spring decks Italy with new beauty and new activities . . .
enchancing the visitor fortunate enough to be her companion.

The glories of a Roman Easter highlight a vibrant
mosaic of impressions—Venice, Lake Como, Pisa, Florence,

Capri, Assisi—each name bespeaking volumes. Warm
hospitality awaits you wherever you go . . . revealed through fine
hotels, fine restaurants . . . fine transportation. Dollar prices
are most appealing . . . 10 and 20 Day Railway

Tickets permit unlimited travel . . . special coupons
secure gasoline at a reduced cost.
See your Travel Agent now and take advantage
of transatlantic
"Thrift Season" rates.

NAPLES

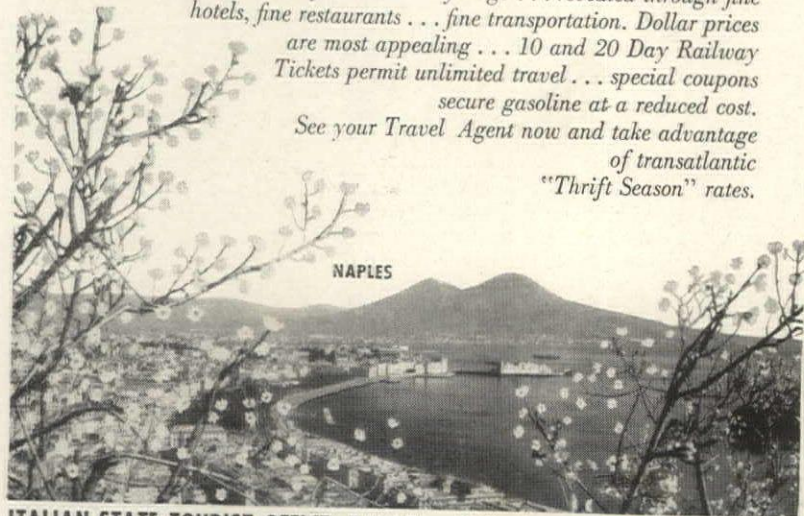

ITALIAN STATE TOURIST OFFICE—E.N.I.T. • 21 East 51st Street, New York 22, N. Y.

Spode THE FINE ENGLISH DINNERWARE



WICKER DALE
Individual Place Setting
\$9.10



LADY ANNE
Individual Place Setting
\$9.06

The Spode you have been waiting for is now in
the country. If you do not find it in your local
stores, write us for sources for immediate
delivery. Of course, if you have not yet chosen
your pattern, write for our helpful Booklet 31.

Wholesale distributors

COPELAND & THOMPSON, INC., 206 Fifth Avenue, New York 10, N. Y.

BUY A LITTLE—BUT BUY THE BEST

SHOPPING INFORMATION continued from page 169

SOSS
HINGESWILL ENHANCE THE
BEAUTY OF YOUR HOME

Soss Hinges make your home distinctively different! Invisible Soss Hinges are hidden from view when doors or lids are closed. AND . . . they give doors a solid, luxurious "feel" that cannot be achieved in any other way. There's a Soss Hinge for every type of installation. Use them whenever you build or remodel.

WRITE FOR
THIS
FREE
BOOKLET!
TODAY!

SOSS
INVISIBLE
HINGES

Ask your architect or builder to show
you a Soss Hinge installation.

SOSS MANUFACTURING COMPANY
21785 HOOVER ROAD • DETROIT 13, MICHIGAN



DOUBLY CONVENIENT bathroom!

Loads of bathroom tuck-away space saves countless steps . . . leaves other rooms roomier, less crowded. The spacious Case *Welsford* lavatory with counter-type deck and face is America's newest bathroom style-setter. It harmonizes perfectly with our famous One-Piece,* the first and only water closet with positive non-overflow bowl. In white and 32 colors. See these and many other Case quality fixtures at Case distributors. Listed in Classified Telephone Books, or write.

Child-proof too . . .
a Case exclusive
non-overflow
fixture



100th
ANNIVERSARY

Case Fine Vitreous China

NEW FOLDER SHOWS 32 COLORS . . . PLANS

W. A. CASE & SON MFG. CO. Founded 1853
33 Main St., Buffalo 3, N. Y., Dept. G3

Send me your new color folder, "Bathroom
Beauty for Today's Homes."

*PATENTED

Name _____

Address _____

City _____ Zone _____ State _____

United. Available through decorators. On coffee table: cylindrical gold ceramic vase from Martin Freeman at Helen Cole, N. Y.

White alabaster ashtray, small brass shell, from House of Italian Handicrafts, N. Y.

Accessories on serving table: round and oblong black Grainware tray from Plastic Products Corporation, at Bloomingdale's, N. Y.

Chrome vacuum ice bucket by Maxwell Phillip at Hammacher Schlemmer, N. Y.

4 square glass decanters, 8 Brodegaard whiskey sour glasses; 8 Brodegaard tumblers, all at Bloomingdale's, N. Y. Brass oval basket and small brass shell, House of Italian Handicrafts.

Four sterling silver decanter labels from Mayhew Shop, N. Y.

Cylindrical gold container from Martin Freeman at Helen Cole.

Right

"Modernmates" group is by Conant Ball, Inc. has a brushed birch finish.

Spindle-back chairs, rubberized wool seats. Sawbuck dining table is 54" x 34", extends to 78". Cabinet has two double doors. Armless sofa is 60" long.

All at Carson Pirie Scott, Chicago.

Fabric on chairs: Citron yellow denim, 36" wide, by U.S. Royal Fabrics (Div. U.S. Rubber Co.). Available through decorators.

Fabric for sofa and curtains: "Haverhill", a red on white print on toile, 36" wide, vat dyed, preshrunk cotton by Riverdale Mfg. Co. at B. Altman, N. Y.

"Calpoint" carpet in red, tufted cotton broadloom, by Callaway Mills.

White movable shutters, custom made in any number of panels by Paul Heinley, available through decorators.

Table accessories: Stangl Potteries "Blueberry" dessert dishes, at Altman's, N. Y.

Carvel Hall fruit-cheese knives with Lustrex handles, Macy's, San Francisco.

Matouk Colorflax mats and napkins in red at Lord & Taylor, N. Y.

Heisey "Old Williamsburg" goblets and wines from Bloomingdale's, N. Y.

White wire epergne, 3 tiers, from Wire Frame Shop, N. Y.

2 white ashtrays, Georg Jensen, N. Y.

Shown on cabinet: Round Grainware black tray, Plastic Products Corp., at Kaufmann's, Pittsburgh.

Dutch pewter coffee pot at Hammacher Schlemmer, N. Y.

"Blueberry" cups and saucers, Altman's.

"Fiddlethread" silver teaspoons by Frank Smith Silver Co.

Copper eagle half-round, from Downtown Gallery, N. Y.

Page 38—left

Rectangular coffee table; low-slung chair (in foreground) has black lacquer finish. "Sun-Lounger", curved contour lounge chair. These pieces are rattan peel, from the new Designer's Collection by Peter Rooke-Ley of Everett Brown Assoc. All imported by the Otto Gerdau Co. W & J Sloane, N. Y., Available in March.

Celanese "Chifonese" white sheer draperies.

Woven Wood-Reed white pine blind, by Tropicraft Woven-Wood Products, available through decorators.

"Amtico" rubber tile, white and black marbled, by American Biltrite Rubber Company.

"Koylon" foam rubber cushions from U.S. Rubber Co., covered in Siamese Pink "Taffetique", dull taffeta shantung weave, 50" wide, by Celanese. Small pillow is covered in Phlox Pink rep, 50" wide, by F. Schumacher, available through decorators.

Accessories on table in background; four decorative vases and ashtray, all by Rorstrand, Inc., from Bonniers, N. Y.

Accessories on table tray in foreground: cocktail set designed by Lietzke, from New Design, Inc., N. Y.

Ashtray, cigarette box by Peter Mitchell, N. Y.

"Thistles" painting by Ben Zion from Bertha Schaefer Gallery, N. Y.

The Ponderosa lemon tree courtesy Florists Telegraph Delivery Association.

Right

Loeblein of Kent game table in Cerulean Blue has black lacquer legs, checkerboard tray may be reversed. The entire top is covered in imported English leather by Adams Leathers, Inc.

Black wrought iron chairs by Vladimir Kagan, have removable foam rubber cushions, covered in white linen, at Kagan-Dreyfuss.

Laverne Originals "Pinpoints" hand-printed sheer curtains, black coin dot on pure raw silk gauze, 48" wide. Available through decorators.

"Celaperm" draperies by Celanese, 45" wide.

Parquet wood flooring by E. L. Bruce Company.

Accessories on table: Raymor black and white leaf-patterned cigarette box, from Bloomingdale's, N. Y.

Two abstract paintings by Hans Hoffmann, from Kootz Gallery, N. Y.

Black marble column, antique armillary sphere both from Sydney Brown, N. Y.

Fabrics, carpets, wallpapers

Here is the shopping information for the merchandise shown on page 89. For prices on the items below, write to House & Garden's Reader Service.

1. Keyed to H&G's Cerulean Blue, Middy Blue

Reading clockwise

"Topsail" a Dresden Blue-and-white striped cotton sailcloth. Wellington Sears. At Altman's, N. Y.

"Bordado" wallpaper, box-like flower design, Cerulean and Middy Blues, 22" wide. Renverne Corp.

"Sophisticate" Cerulean Blue carpeting, a luxury cotton velvet weave. C. H. Masland & Sons. At W & J Sloane, San Francisco.

"Leaf Filigree" all shades of blue on white. Printed on sheer "Golden Glow" blend of mohair and rayon, 50" wide, Goodall Fabrics, available through decorators.

"Duocloth" cross weave of Cerulean and Middy Blues, cotton, designed by Russel Wright. Forster Mills. At Bloomingdale's, N. Y.

Textured upholstery fabric of blended blues, cotton and rayon, 54" w. Cheney Brothers, available through decorators.

2. Keyed to H&G's Bitter Green, Green Olive

"Tucson" a low textured cotton weave in Bitter Green. Designed by Russel

(Continued on page 171)

SHOPPING INFORMATION continued from page 170

Wright. Forster Mills. At Bloomingdale's, N. Y.

"Nobility" rayon carpeting in Green Olive by Cabin Crafts.

"Split Bamboo" Forest and Leaf green on white ground wallpaper, 22" wide, by United Wallpaper. At Lexington Wallpaper Co., N. Y.

"Polka Dot" woven cotton fabric, a black-and-bitter Green weave accented with white polka dots, designed by Russell Wright. Forster Mills. At Bloomingdale's, N. Y.

"Full Circle" cotton fabric in Forest and Cerulean Blue, 50" wide, by F. Schumacher & Co. Available through decorators.

"Pocasset" rayon and cotton textured tweed upholstery fabric, Green Olive, 54" wide. Golding Decorative Fabrics. Available through decorators.

3. Keyed to H&G's Cherry

"Topsail" Cherry red sailcloth with white polka dots, 37" wide. Wellington Sears. At Altman's, N. Y.

"Calpoint" carpeting is tufted loop cotton broadloom, in Cherry red. Callaway Mills.

"Topsail" Cherry red-and-white striped sailcloth. Wellington Sears. At Altman's.

"Pergolesi" wallpaper, Cherry red-and-white design, 20" wide. Thomas Strahan.

Textured upholstery fabric, in Cherry, black and white, 54" wide. Louisville Textiles. Available through decorators.

4. Keyed to H&G's Nasturtium

"Roman Stripe" Nasturtium and black, and "Retrospective" black and white; both are hand printed fabrics, designed by Alexander Girard for Herman Miller, 30" wide, available through decorators.

"Space Flowers" cotton fabric, Nasturtium, black and white, designed by Paul McCobb, 48" wide, Riverdale Mfg. Co. At Bloomingdale's.

"Nobility" rayon carpeting in Dove Gray. Cabin Crafts.

"Highland Linen" black-and-white upholstery fabric, linen, 50" wide. Schumacher, available through decorators.

Background: Holland Shade Co. "Glowood" shade of woven cypress wood. Available in stock sizes, also custom made. Bloomingdale's.

Painted furniture

Here is the shopping information for the merchandise shown on pages 94-97. For prices and stores on fabrics and accessories below, write to House & Garden's Reader Service.

For H&G Color Stores carrying Heritage-Henredon's "Circa '60" pieces turn to page 188. An asterisk (*) next to the store name indicates where this furniture is available.

All the furniture and upholstery fabrics shown on these four pages are from the "Circa '60" group by Heritage-Henredon.

Page 94

Sofa with foam rubber upholstery has kickpleat skirt. Fabric is brown and black nubby tweed textured cotton and rayon.

Two lounge chairs have foam rubber upholstery, mahogany legs. Fabric same as sofa.

Small square cocktail table (foreground), of walnut and cherry.

End table, painted Nasturtium, has one shelf, storage compartment with double doors.

Chest with louvered doors, slate top, painted Nasturtium.

Cocktail table, light walnut finish with beveled ends.

Curtains, throw pillows and walls: Brunswick & Fils "Miramas" French Provincial, unglazed cotton print; Gunmetal on Nasturtium, 31" wide. Available through decorators.

"Repatee" rug in Sandalwood, Dove Gray and white stripe by Edward Fields, N. Y.

Accessories: on shelves of bookcase: covered jar; from America House, N. Y. Carriage model picture from Charles Hamilton, N. Y.

On end table: Black enamel box, ashtray, from Rabun, N. Y.; bowl from Saks Fifth Avenue, N. Y.

On cocktail table: white enamel cigarette box and urn from Rabun.

Ashtray from America House.

On chest: black tray, Saks Fifth Avenue.

Apothecary jar from Sloane's.

Blenko Williamsburg tumblers and decanters, all from America House.

Indian figure (on wall) from Downtown Gallery, N. Y.

Page 95—sketch

Three tables with magazine shelf join to make room divider. Spruce finish over walnut.

Page 96—top

Rectangular dining table with rounded corners, walnut, one filler leaf, extends to 70".

Arm chairs and side chairs painted Mustard.

Upholstery fabric is textured tweed of white, Citron, Gunmetal, and Mustard. Chest (in background) walnut, four drawers.

"Westport" carpet in Mustard, looftuft cotton with woven back by Bigelow-Sanford.

"Synskyn" by Polyplastex for screen is made of Vinylite and Fiberglass. Available through decorators.

Japanese lantern from New Design, N. Y.

Accessories on table: Matouk linen mats and napkins (and runner) from Lord & Taylor, N. Y.

Franciscan "Starry Night" plates at Bloomingdale's.

Clear lucite tableware from Carole Stupell, Ltd., N. Y.

Rosewood pepper mills and open salts from New Design.

"Oxford" goblets and wines and individual ashtrays, from Bloomingdale's.

On chest: Blenko vase from Southern Highlanders, N. Y.

Painting: "Peasant Girl" by Matisse from Raymond & Raymond, N. Y.

Lower left—sketch

Four drawer chest of walnut and cherry in Flame finish.

Two arm chairs, mahogany wood frames, nut brown finish, Flame upholstery.

Lower right—sketch

Nest of three tables, walnut in Flame finish.

Upholstered lounge chair with foam rubber cushion, button-tufted back.

(Continued on page 172)



ROYAL WORCESTER BONE CHINA... adds a touch of luxury to every day of your life. Famous for over 200 years and handcrafted with meticulous attention to detail, it has beauty and durability for years of pleasurable use.

Illustrated: Virginia—a beautiful floral pattern hand-painted in glowing natural colors. At fine stores everywhere.

Send 10c for full color folder of patterns



Stuart Crystal

Worcester Silver

ROYAL WORCESTER

The Finest of Fine China Since 1751

The Worcester Royal Porcelain Co., Inc., Dept. A, 234 East 46th St., New York 17
Made in Worcester, England

Thousands of CRANE "300" garage door operators have been installed all over the nation. The CRANE "300" is the most convenient to install on garage doors.

CRANE remote control operators help eliminate bad weather annoyances and

make dark driveways and garages safer! Push a button on your car's dash... the garage door goes up and the lights come on. Push it again... and the operation is reversed. Easily installed, it's the appliance liked best by all homeowners. Complete details FREE!

**ENDORSED
BY LEADING
ARCHITECTS AND
BUILDERS!**

H. W. CRANE CO.

1443 W. Lake St.
Chicago 7, Illinois

Sirs: Without obligation to me, please send complete details on the Crane "300" Remote Control Operator. Bulletin.

Name _____

Address _____

City _____ Zone _____ State _____

FREE

HG-1



Keys to a Kingdom of Romance and Color Garden Week in VIRGINIA

WHEN IN VIRGINIA
BE SURE TO SEE

- Historic Fredericksburg
- Monticello — Home of Jefferson
- Famous Natural Bridge
- Custon Hall — Home of George Mason
- Restored Colonial Williamsburg
- Historic Richmond — Jamestown — Yorktown
- Mount Vernon — Home of Washington
- Spectacular Caverns
- Norfolk — one of the world's great ports
- National Battlefield Parks



April 25th thru May 2nd

"No place on earth" will you find lovelier gardens than in Virginia in the Springtime. It's the time when hillsides burst with color and valleys are sweet with apple blossoms. It's the time when Virginia holds "open house" and gives you the keys to visit many historic old homes in colorful settings of magnificent gardens.

DEPARTMENT OF
CONSERVATION AND DEVELOPMENT
Room 869, 914 Capitol St.
Richmond 19, Virginia

Motion Pictures on Virginia Available. Write for Free Pictorial Booklet.



THE Byrne
COFFEE TABLE — from the Beacon Hill Collection

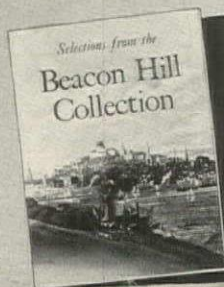

One of a Group
of Tables and Commodes
with Marble Tops

From English Regency design of the period 1805. Mahogany with ormolu mounts, showing the influence of Thomas Hope.

For our new 28 page book of re-created masterpieces, send 25¢ in coin to:

The Beacon Hill Collection

83E ALBANY STREET, CAMBRIDGE, MASSACHUSETTS

SHOPPING INFORMATION continued from page 171

Page 97, top

Bed with corner frame, walnut in Green Olive finish.

End table, cherry wood with Carnation pink painted interior.

Lounge chair, same as living room, in Green Olive upholstery.

Louvered door chest, dark walnut with Carnation pink interior, slate top.

Mirror frame, two small square tables, painted Carnation pink.

Fabric for white bedspread is "Etruscan," antique satin, 48" wide, by Waverly Fabrics.

"Westport" bone white cotton carpeting by Bigelow-Sanford.

Caning for screen, 14" wide, by Joseph Renkel, N. Y.

On pillows, F. Schumacher & Co., pink antique twill fabric of rayon and cotton, available through decorators.

Accessories: end table: lamp with gold butterflies on pink from Warren Kessler, N. Y.

Clock in case, from Bloomingdale's.

On chest: pair of white faience covered jars, from Saylor, N. Y.

On square tables: small shell plate from Accessory & Design, Inc., N. Y.

Lower right

Dressing table is walnut painted Green Olive, top lifts up, mirror inside, partitions in middle section, magazine shelf and one drawer.

Side chair, walnut, upholstered in Green Olive.

Lounge chair, same as above, covered in Green Olive.

Accessories: lamp with Carnation pink

and white Greek key design from Warren Kessler.
Helena Rubinstein cosmetics at Bloomingdale's.
Shell ashtray from Accessory & Design.

Furniture

Here is the shopping information for the merchandise shown on pages 98-99. For prices and stores on fabrics and accessories below, write to House & Garden's Reader Service.

For H&G Color Stores carrying Mengel's "Spectrum Group" designed by Loewy, turn to page 188. A dagger (†) next to the store name indicates where this furniture is available.

All the furniture shown is from the "Spectrum Group" designed by Raymond Loewy Associates for The Mengel Company.

The tops, sides and fronts of the case pieces and dining tables are in korina. Bench tops and book case interiors are oak.

Drawers are dove-tailed, dust-proof; legs of all pieces have chrome steel ferrules.

Dining unit is made of two tables, "honey" colored tops, black legs, each 36" square.

Dining chairs are "honey" finish, Mustard upholstery.

Table bench has "honey" finish, 48" x 19" x 14" high, black legs.

Four chairs, black finish, Mustard upholstery.

(Continued on page 173)

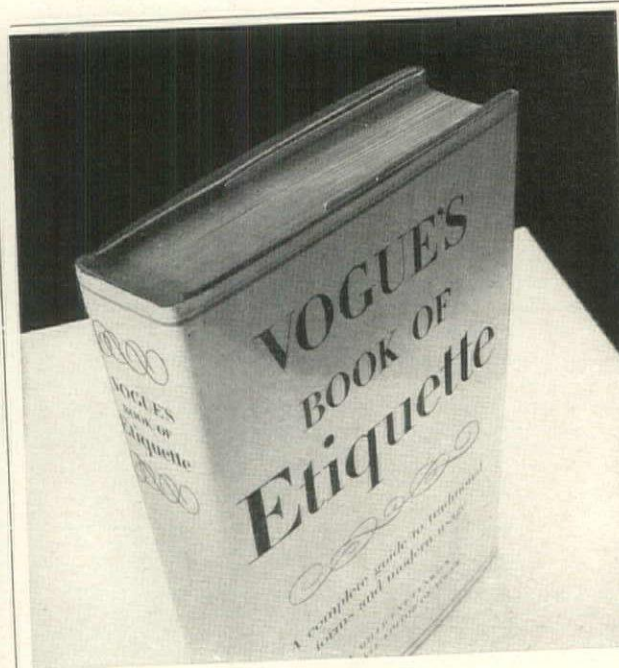

A COMPLETE GUIDE
TO GOOD TASTE AND GOOD MANNERS
HOUSE & GARDEN, Greenwich, Conn.

Please send me _____ copies of VOGUE'S BOOK OF ETIQUETTE at \$5.00 each. I understand that I may return the book(s) if I am not entirely satisfied, and my money will be immediately refunded.

Name _____

Address _____

City _____ Zone _____ State _____

☐ I enclose my remittance on the understanding that VOGUE will pay all postage charges.

☐ Please send C.O.D. I will pay postage charges.

Men's manners
Women's manners
Concerning
the young
Table manners
Introductions
Greetings
Traveling
Tipping
Foreign customs
Games
Sports
Entertaining
Jobs
Dances
Engagements
Showers
Weddings
Trousseaux
Christenings
Divorces
Funerals
Mourning
Table settings
Publicity
Correspondence
Visiting cards
HG 333 Clothes

SHOPPING INFORMATION continued from page 172

Arm chair, black finish, Terra Cotta upholstery.

Two black benches 19" square have 3" foam rubber cushions covered in Terra Cotta fabric. Six drawer double dresser, "honey" finish with black legs.

The upholstery used is a Flaxweave pattern, in Terra Cotta and Mustard. All by Walter Fabrics.

Draperies are "Meadowgrass" printed on cotton Bravura cloth, Mustard and white, 48" wide, by Everfast.

Celanese "Chifonese," white sheer draw curtains of acetate nionon, 48" wide.

Black, and white asphalt tile (white has black marbled effect) tiles are 9" x 9", Kentile Inc.

Wunda Weve cotton carpeting, by Bel-rug Mills.

Accessories on dining table: black woven mats, white hemstitched napkins, from America House, N. Y.

Luncheon plates, salt and peppers of white Arzberg China from Georg Jensen, N. Y.

"Betsy Patterson" sterling silver place settings by The Steiff Co.

Cambridge Glass, goblets and wine glasses.

Crystal centerpiece from France by Daum, at Bonniers, N. Y.

Pleated paper rim shade over dining table, Bonniers, N. Y.

On bench table: ashtray, House of

Italian Handicrafts, N. Y.

Painting: "La Route a Céret" by Soutine, from Perls Galleries, N. Y.

Cocktail shaker in background from Bonniers.

Accessories on chest: 1 pair of Alsters decanters, Bonniers.

After dinner coffee set, Georg Jensen.

Black Grainware tray, Bonniers.

Painting above chest: "Caryatide" by Modigliani from Perls Galleries.

Page 98, lower left

At left: double dresser, painting and accessories, same as above.

At right: buffet, "honey" finish, black legs, felt lined silver drawer.

Hutch (on top) is "honey" finish with Terra Cotta stained interior.

Accessories on bookcase: White Arzberg china, Georg Jensen, N. Y.

Pine decoy, W & J Sloane, New York.

Page 99, top right

Coffee table in black finish.

All other furniture in photograph same as above.

Cocktail shaker, Kosta glasses, Bonniers.

Clear Grainware tray, Hammacher Schlemmer, N. Y.

Alabaster ashtray, House of Italian Handicrafts.

Jewelry and dress from Christian Dior-New York.

(Continued on page 189)

**Remember The Red Cross
needs your blood donations.**

At last here is a simple guide that takes the guesswork and confusion out of wine selection. It tells at a glance which wine goes best with each dish. For your complimentary copy, write

CRESTA BLANCA
WINE COMPANY, LIVERMORE, CALIF.

Consistent Winner of Major Wine Awards Since 1889

**SEND FOR
FREE**

**WINE
AND
FOOD
Guide**



**FOR Family
Enjoyment**

There's nothing so inspiring... so completely satisfying to the whole family... as the rich, beautiful organ music you'll find at your fingertips when you play the incomparable Connsonata. Anyone can learn to play it, too. CONN SONATA, Division of C. G. CONN Ltd., Department 341, Elkhart, Indiana.

MODELS FROM \$1264
WRITE FOR CATALOG "G"

Connsonata
AMERICA'S FINEST
ELECTRONIC ORGAN



Williamsburg Restoration
FURNITURE REPRODUCTIONS

Send for the absorbing new 36 page Booklet with illustrations and construction features of all Reproductions... 25 cents a copy.
1897 Elmwood Avenue, Buffalo 7, New York.

Kittinger

Exclusive Makers of Williamsburg Restoration Furniture Reproductions



ARISTOCRATIC ELEGANCE IN DINNERWARE!

Adam Antique

So beautiful you'll want to treasure it as one of the finer things you possess... so lustrous in the richness of its soft ivory glaze you'll display it with pride on every possible occasion. The handsome embossing is steeped in the antiquity of the Adam period. It's open stock at good stores everywhere; 16-piece starter set, only \$4.95 in the East. Crafted by THE STEUBENVILLE POTTERY CO., Steubenville, Ohio.

ESPALIERS continued from page 131

TORO helps you choose the right power mower

"TAKE THESE TIPS

I GET FROM FAMOUS
GOLF COURSE SUPERINTENDENTS
—MEN WHO REALLY KNOW
GRASS CUTTING!"

SAM SNEAD

1952 MASTERS GOLF CHAMPION

REEL OR ROTARY?

Reel type is fine for smooth, even turf and well-groomed grass. Rotary type ends raking (with **TORO Leaf Mulcher Attachment**), mows weed-choked areas as well as fine lawns. **TORO** makes many models of each type.

WHAT SIZE MOWER?

Get the right size for the job! Don't waste time with a mower that's too small! Don't wear yourself out with a mower that's too large. **TORO** makes America's most complete line of power mowers—a model for every need!

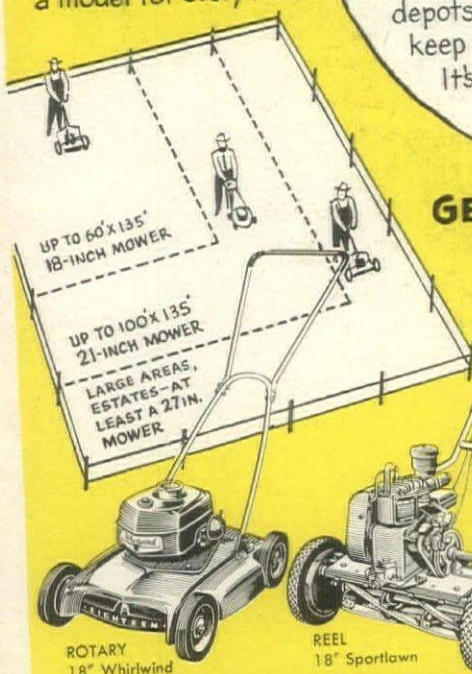

GOOD PARTS AND REPAIR SERVICE?

A power mower is only as good as the service behind it! **TORO** maintains a nation-wide network of parts and repair depots where trained experts keep your **TORO** running right. It's the finest service system in the industry!

GET A FREE HOME TRIAL FIRST!

Before you buy, try the mower. Give it a tough test, then decide. The classified section of your phone book has the name of your nearby Toro dealer. He's got a Toro power mower that's right for you... a mower that passes every test like a champion!

TORO

Write for complete information to Toro Mfg. Corp.,
2966 Snelling Avenue, Minneapolis 6, Minnesota
SOLD THROUGHOUT THE UNITED STATES AND CANADA



KERTESZ

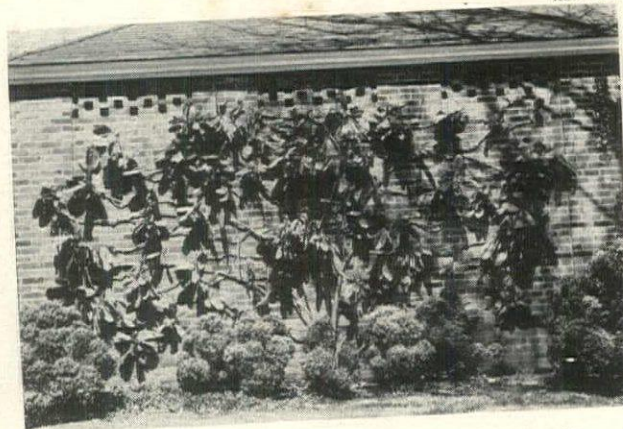

Big-leaved magnolia, trained to fan-shape, makes a strong-branched evergreen background for shrubs. Untrimmed, the tree could reach 100'. Here, its growth checked, the fragrant white flowers 6"-8" across can be enjoyed at eye level, and are easily reached for cutting.



Evergreen euonymus, or spindle tree, pruned to long diagonal lines softens the corner of a brick building with leafy twigs, flowers.

GRIGSBY

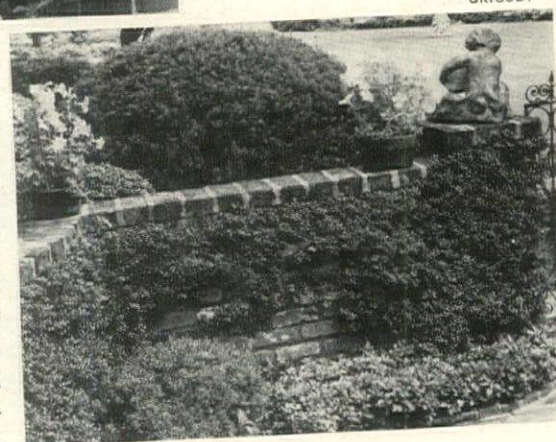

Ilex crenata convexa, trained against a low brick wall, creates a tapestry of small, rounded evergreen leaves. Cut back over-long shoots to control height; support the remaining branches with nails or wall hooks driven between the bricks.



Cotoneaster espaliered against stone wall forms a lacy pattern. Clusters of pinkish flowers with upright petals cover the arching branches first, then bright scarlet or orange-red apple-like fruits.



Firethorn is easily trained to fan and upright forms that create a fine display of thorny twigs, tiny leaves. Dense clusters of orange-red fruit appear in autumn. Tall, slender lines make firethorns useful for narrow spaces between windows.

Continued on page 176



A leaf from the pages of experience...

The name BARTLETT has become synonymous with science and research in shade tree care. For over 40 years, this organization with its trained staff of scientists, experienced representatives and skilled dendricians has been working as a team pioneering in research and tree care and building it up to a highly developed science.

... Scientific research has proved that what the science of microbiology did for the medical profession in chemotherapy, antibiotics and nutrition could also work to a large extent for ornamental shade trees.

... By research and experimentation, new methods and materials have been developed for spraying

and control of insects and disease.

... Years of compounding nutrients has brought about more effective tree feeding.

... Efficiency and speed have resulted from new techniques and the introduction of labor-saving devices.

... The application of engineering knowledge has led to more efficient and scientific bracing methods for weak trees.

No wonder those who are critical of results are turning more and more to the Bartlett Way. To find out how to improve the beauty and preserve the splendor of your trees, call the nearest Bartlett office for an appointment.

BARTLETT

TREE EXPERTS

Stamford, Conn.

Branch Offices: Rutland, Windsor, Vt.; Concord, Milford, Peterboro, Rochester, N. H.; Cambridge, Framingham, Osterville, Pittsfield, Prides Crossing, Mass.; East Providence, R. I.; Danbury, Hartford, New Canaan, New Haven, Stamford, Westport, Conn.; Islip, Kingston, Monroe, Middletown, New York, Southampton, Syracuse, Westbury, White Plains, Yorktown Heights, N. Y.; Bernardsville, Morristown, Orange, N. J.; Chambersburg, Ligonier, Paoli, Phila. (Cynwyd), York, Pa.; Wilmington, Del.; Bethesda, Easton, Towson, Md.; Ashland, Ky.; Lancaster, Portsmouth, Ohio; Charlottesville, Lynchburg, Roanoke, Va.; Bluefield, Charleston, Huntington, W. Va.; Kingsport, Tenn.

HOMKO

POWER LAWN MOWERS

"take the wishin' out of fishin'"

Gives You Time To Do The Things You Want!...



About these fellows in the picture all dressed up to go fishing... they're not as wrong as they look! It's just that they're in a real big hurry to get out there

where the big ones are biting. It's a matter of minutes until they're finished mowing their lawns with their new HOMKOS and then bang!... they'll be off in a cloud of dust! They and countless others have discovered that using a HOMKO Power Lawn Mower means more leisure time. So why don't you "take the wishin' out of fishin'." Ask your dealer to show you a HOMKO... today!

Write today for "HOMKO HINTS" Book. Full of lawn, garden and home ideas. Enclose 10c to cover postage and mailing.



WESTERN TOOL & STAMPING CO., DEPT. HG-3 2725 Second Ave., Des Moines 13, Iowa
DEMAND DEPENDABLE HOMKO
...TRULY A QUALITY PRODUCT



REEL TYPE MOWERS



30" RIDING MOWER



ROTARY MOWERS



FOLD-AWAY LAWN SWEEPER



HAND ELECTRIC TRIMMER

ESPALIERS continued from page 174

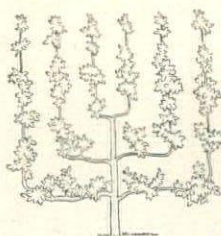

Gridiron, or six-armed palmette, is best suited to symmetrical fruit trees that have no middle branch growing from main trunk. Apples, pears and plums ripen quickly on branches exposed to sunshine and light reflected by a white fence.

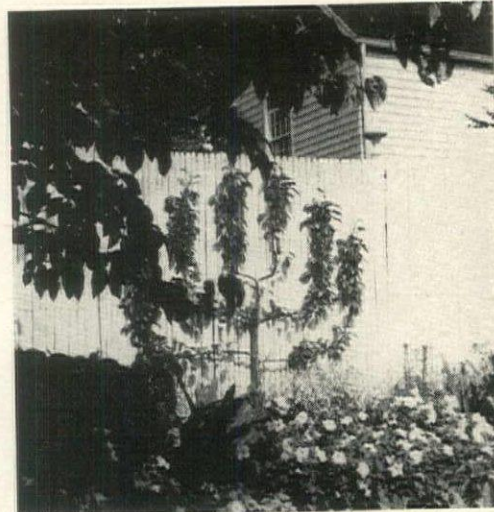

VON MIKLOS

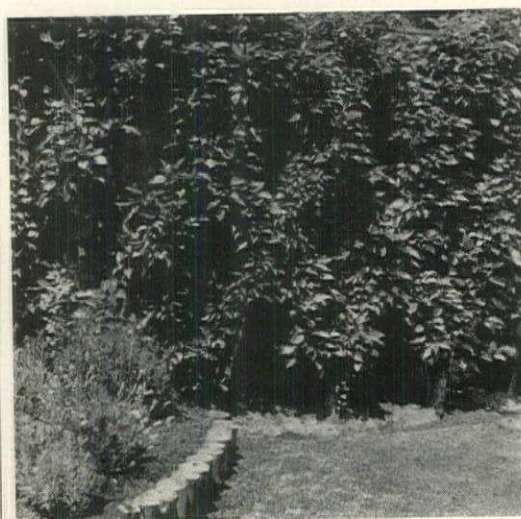

SCOTT HYDE

Five V-shaped trees, 2' apart, create the lattice-like effect of a Belgian espalier fence. Well defined diagonal surface pattern is produced by training all of the right branches to grow over the left branches.

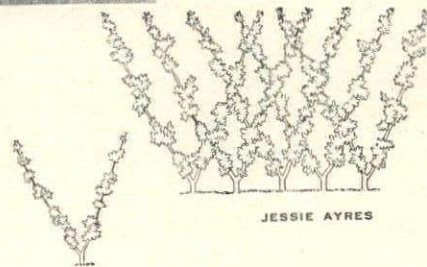

JESSIE AYRES

KERTESZ

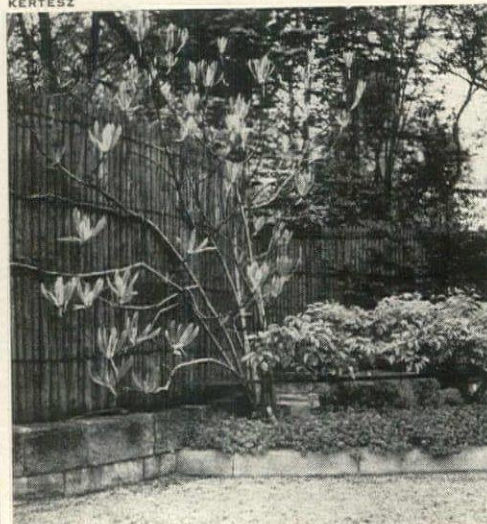

Horizontal fruit cordon (right) forms a flowering dado in spring for the tall rustic garden fence, will grow wider but no higher. The spreading fan-shaped magnolia (left) makes bold display of large blossoms, sturdy branches; takes up little space in plant bed.

Continued on page 183

IN YOUR GARDEN

Friendly Soil

Some soils are just naturally "unfriendly." Because they are poorly structured, they pack, cake and crack—making it extremely difficult for seeds to germinate and emerge. Root formation is discouraged—water absorption is minimized—healthy growth is retarded. Other soils, once responsive, have become problem soils through abuse and neglect.

In either case, these soils can be changed to "friendly" soils—by treating them with Krilium soil conditioner. It makes the big difference in soil structure—maintains the soil in loose, porous, crumbly, easy-to-work particles. Water and air are readily absorbed—germination, root formation and emergence are greatly encouraged. Healthier plants come up in larger numbers.

Soil structure Key to productivity

Soil scientists agree that good soil structure is the key to greater productivity. The reason is very simple. Because well-structured soil remains loose, crumbly and porous, it is most favorable to seed germination, root formation and seedling emergence. It gives plants the right start early in life.

The problem of "problem soil"

In contrast to soil that is well structured, soil that is poorly structured will pack, cake and

crack—it shrinks and tightens up under the impact of repeated sun and rain—often gets hard as a brick—acts to choke off germination, root formation and seedling emergence. Naturally, plants don't get off to a good start—many of them don't even come up. Soil like this responds to Krilium.

How to get the most from soil conditioning

First—use Krilium soil conditioner. Its ability to maintain good soil structure is backed by the experience of soil scientists through-

out the country who have tested it for years.

Next—prepare soil as you usually do when you get it ready for seeding.

Then—mix Krilium into the soil, following simple directions. (Krilium has a lasting good effect on soil structure; it saves you hours and hours of backbreaking work for years and years.)

Easy to apply

Pictures at right show better than words how easy it is to apply Krilium.

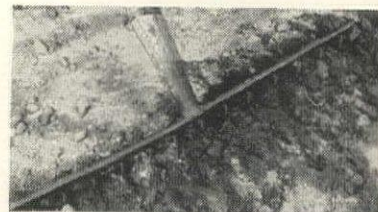

Prepare soil for seeding as you usually do. Apply Krilium to surface—then mix in.

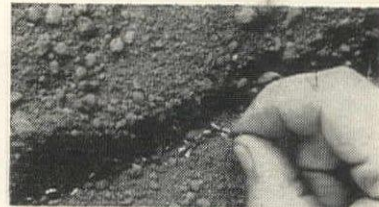

After Krilium is mixed into soil, follow your usual seeding practice.

Step-by-step results of Krilium soil conditioning

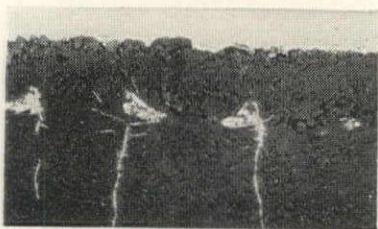

This "profile" photograph shows early stage of germination in Krilium-treated soil. Note loose, crumbly structure.



How root formation and the beginnings of free and easy emergence are encouraged by proper soil structure.

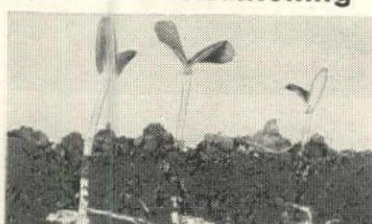

Showing completed emergence and the formation of a strong, healthy root growth. Plants are firmly established.

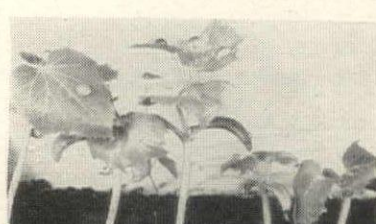

Note the healthy starts for vegetables and flowers assured by Krilium soil conditioner. Gardening is a pleasure!

Don't put up any longer with problem soil that is naturally unfriendly, or has become so through abuse and neglect. Get Krilium—change to friendly soil! At your dealer's—in 1-lb. and 5-lb. home-garden packages; in 10-lb., 25-lb. and 50-lb. full-strength formula for large-area use.

SPECIAL—NEW FERTILIZER

Try Folium*—the new Monsanto water-soluble leaf-feeding fertilizer—companion to Krilium—available at your dealer's—in 2-oz. package for indoor use; in 1-lb. and 5-lb. packages for outdoor use.

Krilium: Reg. U. S. Pat. Off.

*Monsanto Trade-mark

Monsanto Chemical Company, Merchandising Division, 1700 South Second Street, St. Louis 4, Mo. In Canada, Monsanto Canada Ltd., Montreal, Toronto, Vancouver.

Krilium

SOIL CONDITIONER

Helps Germination, Root Growth, Emergence
Maintains Loose, Porous, Crumbly Soil

A Product of Monsanto Chemical Company



M

MONSANTO

Serving Industry...Which Serves Mankind

How to save a month
lawn mowing
of Sundays!

EVERSHARP
"Simplified Design"
POWER MOWERS

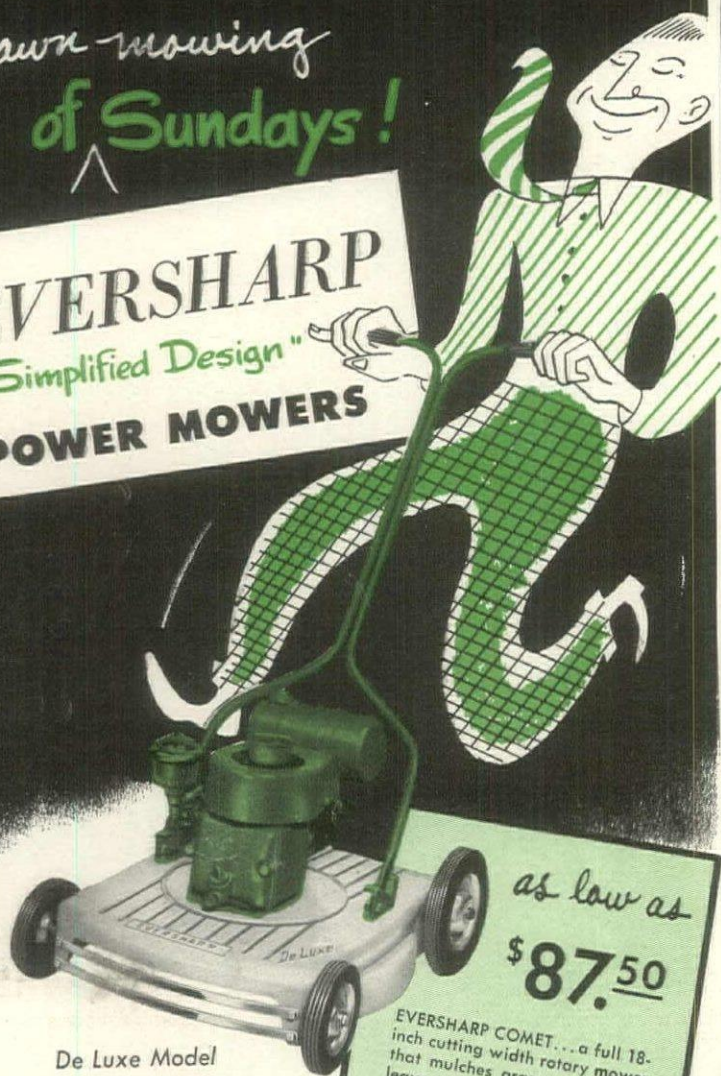

De Luxe Model
21-inch cut with
2 H.P. engine

as low as
\$87.50

EVERSHARP COMET... a full 18-inch cutting width rotary mower that mulches grass, weeds and leaves thoroughly—no raking required! Has powerful 2 cycle, 1.6 H.P. engine; precision ground, tool steel blades; adjustable cutting height from $\frac{3}{4}$ " to 2 $\frac{3}{4}$ " and all EVERSHARP "Simplified Design" features for easier, smoother, faster mowing.

You'll cheer this easier, faster way to a velvety smooth lawn! Exclusive EVERSHARP "Simplified Design" gives you fingertip "Stop and Go" controls for easier starting and stopping... "Once-over" mowing that cuts all the grass the first time around... and a full range of cutting heights which can be adjusted in a jiffy. Keep your lawn looking lovely all summer long with an EVERSHARP POWER MOWER—it costs so little, it saves so much!

a model for every lawn

EVERSHARP Reel and Rotary Mowers are available in 18-inch and 21-inch cutting widths—gasoline or electric powered. There's one that meets your needs exactly—priced to fit your wallet, too!

on the right: EVERSHARP Town and Country, 21-inch cutting width, 1.6 H.P. engine... with all exclusive "Simplified Design" features including 5 Crucible Tool Steel Blades and reel mounted on Timken Self-Aligning Roller Bearings. Self propelled.

WRITE FOR FREE
ILLUSTRATED FOLDER TO...



MIDWEST MOWER CORPORATION
Dept. HG3, 1006 Olive St., St. Louis 1, Mo.

How to start seedlings early in sphagnum moss

Every gardener who wants to steal a march on spring by sowing seeds indoors, can use a new method of sprouting seedlings in sphagnum moss. Its capacity for absorbing and holding moisture helps to avoid the constant worry over watering too much or too little, both of which can be fatal to young seedlings. If, in your locality, sphagnum moss is easy to come by—whether as natural bog moss or from a nurseryman—here are some useful tips to start seedlings off on a quick, healthy growth. Unlike soil, shredded sphagnum is a sponge which can be soaked and then forgotten for several days. Besides its cleanliness and labor-saving assets, sphagnum moss gives you almost magical insurance against the costly wilting of seedlings, known as "damping off." Being sterile, the moss doesn't allow growth of this destructive fungus. You can be virtually certain that if you sow in sphagnum, every fertile, viable seed will become a seedling which you can transplant later as a young plant out-of-doors. Experts at the U. S. Plant Introduction Garden, Glenn Dale, Maryland, say that the sphagnum method has given outstanding results. There, specialists have used it to germinate seeds of several thousand species of plants from both temperate and tropical regions—not only vegetables and annual flowers, but also azaleas, conifers, herbaceous perennials, palms and cacti. My own experience with this simple method is that sphagnum moss easily lives up to its promises. I now use no other system when starting standard vegetables such as tomatoes, cauliflower, etc., and annuals such as marigolds, zinnias, etc. I also prefer sphagnum for more difficult (Continued on page 180)

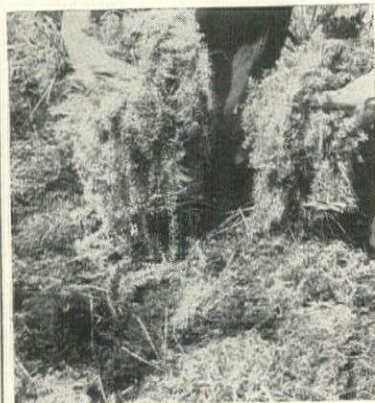

1 This is how sphagnum moss looks as it grows in damp spots and natural bogs. To harvest it is an easy matter. Simply pull it up by the hands. You can also buy it by the bale, harvested and dried; or you may be able to purchase it at your florist's shop, garden supply store, or nursery. Since sphagnum is apt to be very acid, commercial preparations often have some of the acid removed, and moss is baked to sterilize it, kill weeds.



2 Sphagnum moss is easily shredded when dried. Rub the moss over a piece of $\frac{1}{4}$ " wire mesh screening. So little is needed to sprout seeds that any shallow container such as a cigar box or a small baking dish will hold all that you are likely to need.



3 An ordinary coffee can painted the color of your window sill makes a good "seed flat." Punch holes in the bottom for drainage, and fill it with shredded moss. Then press down firmly with your hands until the surface is $\frac{1}{2}$ " below the rim of the can.



4 Water the moss seed bed thoroughly after the moss is firmly pressed down. Allow it to stand a few minutes so that every bit is well soaked, then drain off any excess water. If the surface seems dry, water it lightly before you sow any seeds.



5 Now you are ready to sow seeds. All you need do is to drop the small kinds on the surface of the moss. If the seeds are large, cover them with a little moss. In either case, water very lightly and cover with a pane of glass or piece of cardboard.

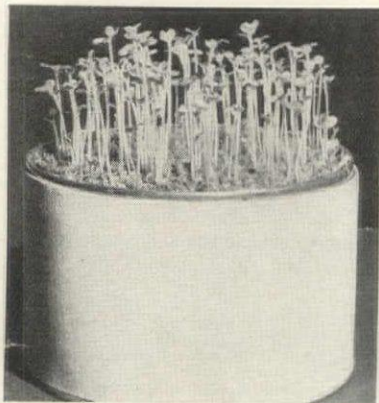

6 Eight days after red cabbage seeds were sprinkled over the wetted moss in a coffee can, seedlings were ready to be transplanted to a coldframe or into the garden. If too cold to transplant, keep seedlings growing in moss and add plant food.



7 The ball of sphagnum moss, filled with seedlings, comes out of the container easily and intact when it is time to transplant. The loose, spongy texture of the moss simplifies separation of the seedlings and selection of the strongest for you to plant.

ELEANOR GILMAN

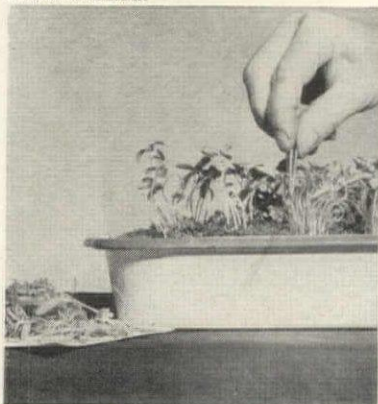

8 Seeds started in sphagnum give such a heavy yield that it will be necessary to thin the young plants. This small dish contains a garden in the making: thinned rows of marigold, zinnia, tomato, cauliflower, and cabbage, soon ready for transplanting.



9 Melons and other vine crops transplant easily if you start them in plant bands filled with sphagnum moss and compost. When seeds are well rooted, remove plant band and set each earth ball into a prepared hill in the garden. Protect from frost.

MEET THE NEWEST MEMBER OF A FAMOUS GARDENING FAMILY

new instant VIGORO*

COMPLETE PLANT FOOD IN WATER SOLUBLE FORM

*Vigoro is the trade-mark for Swift & Company's complete, balanced plant food.

● America's favorite plant food is now available in *two* forms. There's famous regular Vigoro. And—for those who prefer a liquid plant food—new Instant Vigoro, complete plant food in water soluble form.

You simply mix this new type Vigoro with water and sprinkle it on—as easily as you'd water the lawn or garden.

In a matter of *days* you can see results. For Instant Vigoro dis-

solves immediately. It makes nutrients instantly available for plant use, thereby speeding vital growth. It's ideal for transplanting, leaf and supplemental feeding.

Whether you apply Vigoro in dry form or Instant Vigoro in liquid form, you are *sure* of the results that come only from feeding *complete* plant food.

Get Instant Vigoro from your regular Vigoro dealer. Complete feeding instructions on container.

*Tiny concentrated crystals that dissolve in water and provide complete, instant feeding action.

*Can be used directly on leaves (even on exposed roots) because it's applied as a liquid.

*Like regular Vigoro, new Instant Vigoro is so complete it can make plants grow even in plain sand.

*Like regular Vigoro it's perfect for flowers, lawns, vegetables, trees, shrubs.

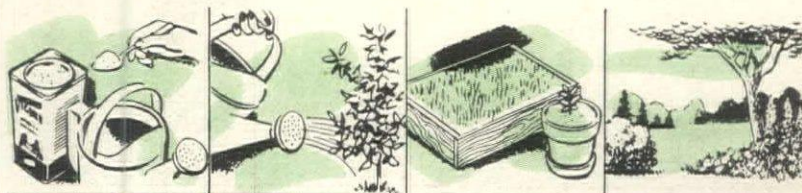

3 EXCLUSIVE ROSE INTRODUCTIONS!

The most exquisite, sweet-scented giant roses ever developed! New everblooming hybrids available only at TOTTY'S.



Custom-quality cannot be mass-produced! We are not growers of the MOST roses, but of the FINEST! Every rose bush we offer has been cultivated, nurtured and hand-selected by us, to make sure that you get the strongest, most prolific rose plants grown anywhere!

1903 TOTTY'S GOLDEN JUBILEE 1953

Shipping charges collect.
Address Dept. HG3.

Totty's
MADISON N. J.

The little name with
the big following!

For dazzling summer sunset colors that defy description... for size, form and duration of bloom... for vigorous growth and year-round hardiness — these fragrant Totty exclusives are unsurpassed! Order now on our time-honored guarantee of satisfaction!

FIRE DANCE... A red, so intense and vibrant, it seems to glow! Gracefully pointed petals form long, slow-opening buds on strong, fine-for-cutting stems! Light foliage contrasts beautifully with brilliant flowers! Gold Medal winner of N. Y. Hort. Soc.!... EACH \$3.00

COPPER LUSTRE... A solid, luminous copper, combining the delicacy of geranium pink with the richness of peach red! As each 5-inch flower opens, the entire blossom becomes a subtle, lustrous pink, enhanced by a buff yellow base and apricot aigret! EACH \$2.00

VANITY FAIR... At last, a truly pink, pink! The delicate seashell color of bridesmaids' gowns and babies' nurseries! Long pointed buds on heavy stems, make ideal foil for dark green foliage... do not shatter when open! Extraordinarily long-lasting fragrance. Superb for cutting!... EACH \$1.50

SPECIAL COMBINATION VALUE!
ALL 3 FOR \$5.00

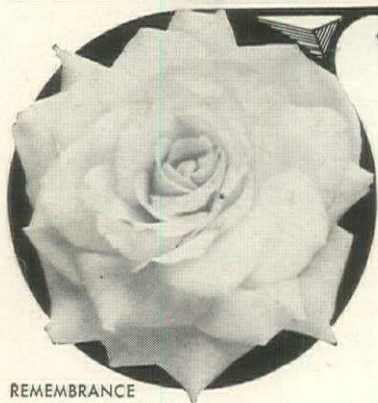

REMEMBRANCE

New POTENTILLA

KATHERINE DYKES. You will love this new, low-growing, flowering shrub. Graceful, compact, 3-ft. tall plants are charming in the hardy border or for foreground planting. From June until November, dense fern-like foliage is studded with chalice-like blooms of lovely, light, chrome-yellow. Ideal for cold sections since it is hardy in below zero temperatures.

New CARYOPTERIS

HEAVENLY BLUE. New dark blue form of the very popular Caryopteris, *Blue Mist*, introduced by Wayside several years ago. This brand new origination, the result of many crosses and selections, is a superb shrub. Upright in growth, mature plants are 15" wide and 24" tall. Each plant will produce 20 or more exquisite, deep blue flower spikes, a rare and unusual color in the fall garden.

Wayside Gardens

They're NEW,
HARDY and
BEAUTIFUL

New ROSES. Page after page of worthwhile new roses are featured in our Spring Catalog. Outstanding is *Remembrance*, choice new hybrid tea of gardenia-like beauty. See the gorgeous 1953 All-America Selections, *Ma Perkins* and *Chrysler Imperial*, worthy winners of Rosedom's highest honor.

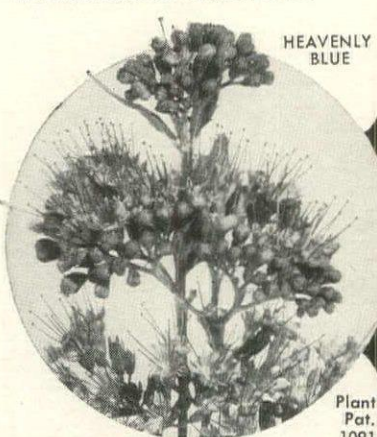

HEAVENLY BLUE

Plant Pat. 1091

SEND FOR THE WORLD'S FINEST HORTICULTURAL BOOK-CATALOG

No other garden catalog in America can match Wayside's complete selection of outstanding new shrubs, roses, rare bulbs and hardy "Pedigreed" plants. Almost 200 pages, filled with hundreds of glorious true-color illustrations of the world's finest garden subjects — many of which are obtainable only from Wayside. Explicit cultural directions. To be sure you get your copy, it is necessary that you enclose with your request 50¢, coin or stamps, to cover postage and handling costs.

32 MENTOR AVE.

MENTOR, OHIO

Wayside Gardens

START SEEDLINGS continued from page 179

seedlings such as cucumber and muskmelon. And, mixing it in equal parts with sand, you'll find the moss an ideal medium for rooting cuttings of your favorite house plants. It is inexpensive and a little goes a long way. A 50-cent bag of the dried moss should be ample for the average gardener. You can crumble it easily by rubbing through a hardware-cloth screen, allowing the fluffy shreds to drop into a container.

For sprouting, the moss can be used in an ordinary seedflat, but almost any shallow container serves equally well. It can even be a coffee can, with holes punched in the bottom, to allow drainage after excessive watering. Or any shallow kitchen dish will do. Sphagnum isn't fussy, so if your supply happens to run low, it can be used as a one-inch top layer over ordinary soil. The seeds sprout in the moss, and their growing roots then reach into the soil beneath.

In preparing a sphagnum bed, the shredded moss is easier to handle if you first moisten it slightly with water. Then pour it until the substance fills your seedflat to the top. Next, press the moss down with your fingers until it is a half inch below the flat's rim. It should now be watered thoroughly and allowed to soak a few minutes. Don't be astonished at the amount of water — far more than for peat moss, vermiculite or any other gardening material.

If you've poured in too much water,

let it drain through the bottom of the flat or container. Or, if you are using a kitchen dish, tip it to allow excess water to run out. Another layer of the slightly moistened moss, about 1/8 inch deep, is now added to the soaked sphagnum bed. This is simply to provide a rough surface into which seeds can nestle. It should be sprinkled lightly, not pressed down. Sowing seed comes next. You simply drop seeds right on top of the mossy bed. No need to cover the seeds — they will sprout, and their roots will do the rest. But if you prefer, a light covering of moss can be added. The smaller the seed, the thinner the layer of the sphagnum moss should be.

Some gardeners prefer to start seeds in the dark for early forcing. In this case, a piece of cardboard over the plant dish will slow down water evaporation. Others prefer to use a pane of window glass or plastic material that distributes light evenly. In either case, keep the seedflat in a warm room. In a few days, seeds will sprout and start sending roots down. These roots will become a network in the moss, which is a valuable aid at transplanting time. Moss clinging to the roots will prevent the seedlings from drying out while you're handling them.

After you have prepared and seeded a sphagnum bed, the moss won't need watering until after seeds have sprouted. You can then give it a watering sufficient to last several more days.

(Continued on page 181)

Now - Seed and Fertilize Your Lawn in One Easy Step!

Bare and Burned-out Spots Change Like Magic to Lush, Heavy Turf

Here, at last, is a simple, easy way to make and keep your lawn beautiful. MEND-a-LAWN is a scientific combination of high-germinating, perennial lawn seeds with non-burn, organic fertilizer, exceptionally high in nitrogen. The seeds have been treated against fungus and decay. Just apply MEND-a-LAWN to thin, bare or burned-out spots in your lawn directly from shaker package any time from early spring through fall. In an amazingly short time, the unsightly scars have vanished under a rapid-growing turf that resists weeds and crab grass.

LARGE 3 POUND PACKAGE.....\$2.35
Sufficient to recondition 300 sq. ft. of established lawn.

Get MEND-a-LAWN today wherever grass seed is sold or write

KAHN BROS. CO.
Chicago 9, Ill.



Goodbye to
Bare Spots



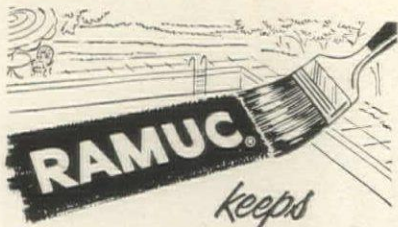

RAMUC keeps SWIMMING POOL SURFACES bright and beautiful years longer

This year, give your swimming pool an economical RAMUC treatment. This gleaming water-resistant enamel lasts—for seasons! Developed specifically for swimming pool use, easy-to-apply RAMUC seals up concrete surfaces...gives a satiny tile-like finish that's pleasant to touch, delightful to walk on.

Proved in use by thousands of pool owners, RAMUC won't powder, blister or flake off. And RAMUC's smooth durable finish discourages unsightly algae-cling. Rubber-based RAMUC comes in 12 sparkling colors, each guaranteed to stay fast under strongest sunlight. For lasting beauty, paint your pool with economical RAMUC enamel.

Without straining your budget, turn your pool area into a bright beauty spot. How? The answers are in our Swimming Pool Handbook. It's yours for a dime (to cover handling). When writing, please include dimensions of your pool.

INERTOL CO., INC.

484 Frelinghuysen Ave.
Newark 5, N. J.

278 South Park
San Francisco 7, Calif.



Waterlilies
The loveliest of all flowers that can be grown at home. Exquisite jewel-like colors. Nearly every bloom reaches perfection. Easy to grow in tub or pool. Write today to nearest office for your free copy of new, colorful 1953 catalog.

THREE SPRING FISHERIES

133 Main Road, Lilyons, Maryland
Box 508, Dept. 133, Salisbury, N.C.
Box 971, Dept. 133, Worcester, Mass.

PYRAMID GARDEN

Adds interest and beauty to your garden. Produces a bigger and better crop of berries. 5 ft. size just right for 50 plants.....\$6.95

Complete—Only \$6.95 prepaid

SPECIAL 5 ft. Pyramid Garden with 50 SUPERFECTION everbearing plants.....\$8.95

Complete—Only \$8.95 prepaid

GROW IN
YOUR
YARD!



Red Rich 5 STAR EVERBEARING STRAWBERRY

★Everbearing ★Finest Flavor ★Ideal Freezing
★Enormous Size ★Heavy Yielding

RED RICH PRICES • Guaranteed, Prepaid

12 plants—\$2.95; 25—\$5.00; 50—\$8.50; 100—\$15.00

MAIL THIS COUPON WITH CHECK OR M.O. TODAY

MINNETONKA NURSERIES

Department HQ3 Excelsior, Minnesota
Please send me the following postpaid:

.....5 ft. Pyramid Garden (s) \$.....

.....Red Rich Plants \$.....

.....5 ft. Pyramid Garden (s) with plants \$.....

Name

Address

City State

START SEEDLINGS continued from page 180

With this watering, add a little fertilizer. Sphagnum moss itself provides no plant nourishment. To stimulate growth, add nutrient solution. To check growth, don't add any, and keep seedlings slowed down. For ordinary plants, five teaspoonfuls of an average, complete garden fertilizer in a gallon of water is a suitable nutrient. There is one caution: the moss will give you such a bumper crop of seedlings that they should be thinned out if you want sturdy plants, not spindly ones.

After this first "crop," the same moss can be used over again two or three times—simply by drying it out

after each crop, and crumbling it to break up any crust on top.

The method described will handle all ordinary seeds. But how about a plant such as muskmelon, which can't stand transplanting? Here, do the sprouting in a standard plant band or fertile pot. Let sphagnum be the top half of the bed. Use soil or compost below. Since such seed is very large, it is best to cover it lightly with moss. It will sprout in the moss, and send roots down into the soil. Then, at transplanting time, you can set the entire ball in the garden.

WILLIAM GILMAN

GLEDHILL GARDEN continued from page 132

Half a dozen rolling banks curved down from the wall in unruly bumps. By careful grading, Mrs. Lamson leveled them into three tiers of smooth grass panels, separated by low stone walls with shal-

low steps for easy ascent. Leafy shrubs, tall hemlock hedges, native pines on the other three sides of the garden completely shut out the adjoining houses and the road.

VOGUE KNITTING BOOK

Spring and Summer (1953) edition

Price 50c

at your news dealer

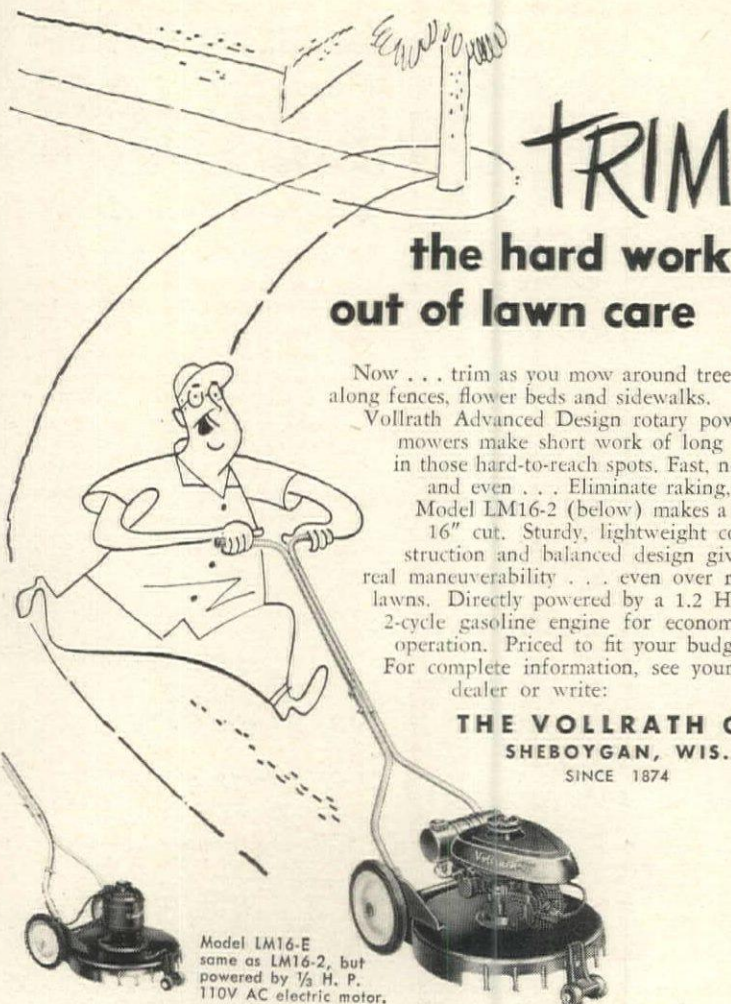

TRIM the hard work out of lawn care

Now... trim as you mow around trees, along fences, flower beds and sidewalks.

Vollrath Advanced Design rotary power mowers make short work of long grass in those hard-to-reach spots. Fast, neat and even... Eliminate raking, too!

Model LM16-2 (below) makes a full 16" cut. Sturdy, lightweight construction and balanced design give real maneuverability... even over rough lawns. Directly powered by a 1.2 H.P.

2-cycle gasoline engine for economical operation. Priced to fit your budget. For complete information, see your dealer or write:

THE VOLLRATH CO.
SHEBOYGAN, WIS.

SINCE 1874

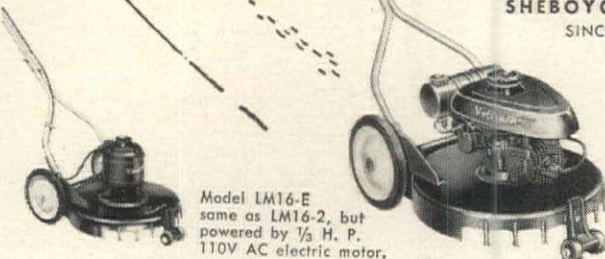

Model LM16-E
same as LM16-2, but
powered by 1/2 H. P.
110V AC electric motor.

Start here for a better garden

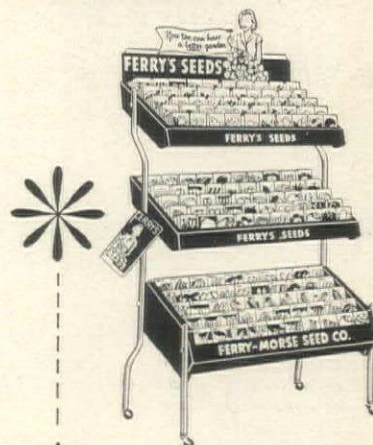

get famous

FERRY'S SEEDS

Gardeners everywhere have long preferred Ferry's flower and vegetable seeds... and for unbeatable reasons.

SELECTED VARIETIES. The handy silver-and-blue Ferry Display offers a wide choice of varieties specially selected to thrive best under your local conditions. What's more, you get exactly what you want exactly when you want it.

MOST TRUSTED SOURCE. Ferry's are America's best loved and most widely used garden seeds. This is the result of gardeners' complete confidence in Ferry-Morse as the world's largest breeder and grower of home garden seeds.

FINEST POSSIBLE QUALITY. The superiority of Ferry's Seeds stems from rigid controls, from yearly field tests in which thousands of samples are carefully studied from planting to harvest, and from regular and frequent germination tests. Only seeds that measure up to Ferry-Morse's exacting standards ever reach the public. Get the best. Get Ferry's Seeds.

THERE'S A FERRY DISPLAY NEAR YOU. You'll find it in Hardware, Department, Variety, Seed, General and Grocery Stores, at Supermarkets, Nurseries and other retailers.

FERRY-MORSE SEED CO.

DETROIT • MOUNTAIN VIEW • MEMPHIS

YOU'LL ENJOY "THE GARDEN GATE." The Old Dirt Dobber passes along helpful gardening hints on his weekly CBS radio program.

Beautiful Lawns

with
OHIO SPIKE DISC

Aerator



Do as professional lawn and greenkeepers do... aerate your lawn. Spike Disc Aerator will supply the proper kind of aeration and permit retention of moisture, all tending to combat ugly "brown patch", so prevalent in summer months.

Simply run the Spike Disc Aerator over your lawns as you do your mower, the spikes do the rest.

The Spike Disc Aerator will not harm the appearance of the lawn as the turf hides the thin slotted cuts. Large models are in use on almost all the better golf courses.

Also for best results, Spike Disc should be used before reseeding, fertilizing, top dressing or application of liquid soil conditioners. By light sprinkling after use, the seed and fertilizer are settled into the perforations and not washed away by flooding rains or high winds.

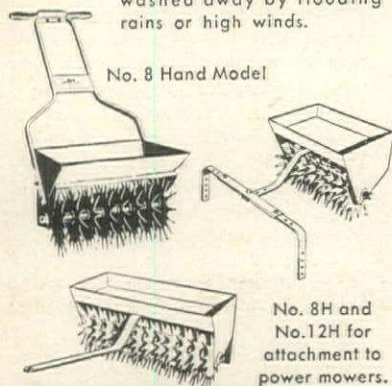

Manufactured by
Ohio Machine Products, Inc.
Columbus 11, Ohio

For more information write to:
John H. Graham & Co. Inc. Dept. HG
105 Duane St., New York 8, N. Y.

ESPALEIERS WILL YIELD A HARVEST

continued from page 131

understock of an espalier limits its growth, encourages early bloom and fruits of brighter color, giving you a family-sized production in a modest area. These same qualities of economy, fruit, fragrance, and taste inspired their design centuries ago.

Today, as yesterday, evergreens trained against house walls remain the easiest of all foundation plantings to keep within bounds. Rows of bush and pyramidal forms on wire supports create slim hedges and airy, green fences where heavier plantings would look too massive in a small yard. In autumn many evergreens add bright dots of color to your landscape, putting forth orange, purplish black and shiny red berries. Three seasons of pleasure are the triple dividends of espaliered fruit trees: early spring flowers, ripening fruits as summer advances, the delicate tracery of bare boughs and patterned shadows through the winter months. Even when out of leaf, espaliers have great textural and structural interest, such as the gray bark of a comice pear, or a potted cherry tree grown in pyramid form. All fruit trees need sun to bear, and espaliers, which cast so little shade, are no exception. Plant them where they will receive the benefit of sun the greater part of the day. Most prefer a sun-warmed wall facing southeast, but being hardy they will

adapt themselves to locations where there is a reasonably even distribution of light and air. Background materials of wood, brick, or stone help to reflect warmth which in turn speeds flowering and produces early ripened fruits.

When you select your first espaliered plant, its pattern will already have been established by a nurseryman. If you choose a vertical type, it will continue to grow in height, but will not spread. The branches of a horizontal type will continue to reach out, but additional height will depend upon the nature of the fruit tree, or the height at which an evergreen's leader is cut back. Fan-shaped espaliers will grow in height, as well as spread; their size is controlled by pruning. One tried-and-true maxim about pruning: to encourage growth, prune lightly. To reduce growth, prune heavily. As a general rule, espaliers should be pruned twice a year to retain their symmetry. In summer you can direct growth by a careful pinching of shoot buds which would otherwise grow upward from horizontal branches. Winter pruning can be done any time before growth begins in the spring. Shrub plants may need more frequent trimming than the espaliered fruits, but that is a matter for every gardener's good judgment and perceptive eye. *Additional photographs of espaliers on pages 174, 176, 183, 184.*



FERRIS Big NURSERY BOOK Free

84th Anniversary Catalog and Guide
Our finest in 84 years! Gorgeous natural-color illustrations. Wonderful values in—
FERRIS NORTHERN GROWN EVERGREENS
Roses • Flowers • Shrubs • Shade Trees.
Hundreds of attractive low-priced suggestions in this 1953 Ferris Catalog, **FREE.**
EARL FERRIS NURSERY
547 Bridge St. HAMPTON, IOWA



For a glorious PERENNIAL GARDEN this year

If you are planning a new garden this year, or adding new life to the old, send for Pitzonka's beautiful Perennial and Pansy Catalogs in color. Pitzonka brings you the finest quality plants in a wonderful selection of the best of the old favorites. 25c in coin brings both of these catalogs to you. Write today!

Box 233
Bristol, Pa.

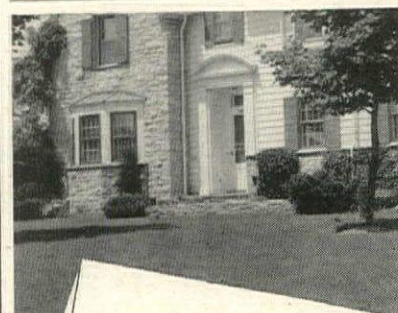

INVITATION FOR A Scott's LAWN

Send today for a **FREE 2 year subscription to LAWN CARE**. These proven lawn "tips" will save you time, money and above all make your lawn the pride of the neighborhood. Just write...
O M Scott & SONS CO
108 Spring St., Marysville, Ohio
also Palo Alto, California
"SCOTT'S" and "LAWN CARE" are REGISTERED TRADEMARKS OF O M SCOTT & SONS CO

America's Largest Direct-to-You Nurseries make this Friendship Offer...

INTER-STATES Triple-Guaranteed RAINBOW COLLECTION

50 Vigorous, Big-Blooming Size **\$1.00**
GLAD BULBS ONLY Postpaid Guaranteed

America's Favorite Flowers for Cutting!



SEND CARD FOR
FREE
SPRING CATALOG

We believe this Rainbow Glad Collection is the finest in America. Handmade from famous named varieties, colors ranging from white to dark purple, red, pink, yellow, blue, lavender, orange, and lovely blends. When they bloom this summer, you will recognize outstanding prize winners. Large flowers, many ruffled, on tall spikes of breath taking beauty. These bulbs are first quality, 1 to 1 1/4 inches in diameter. Regular catalog price of these same bulbs is 30 for \$1.00. Order freely TODAY at this special price.

INTER-STATE NURSERIES
633 E ST. HAMBURG, IOWA

DUBOIS
Reg. U. S. Pat. Off.

WOVEN WOOD FENCE

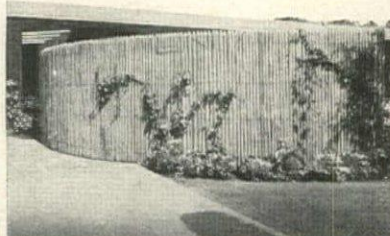

Affords privacy and protection. Beautifies and screens from automobile glare. For country estate, suburban home, city lot or penthouse. Makes a lovely background for garden vines and plants. Moderate prices. Easy to erect. Never requires painting. Lasts for a generation.
3 styles—Close Woven—Close Cleft
Open Cleft
Heights 18", 3' 10", 4' 11", 6' & 8'

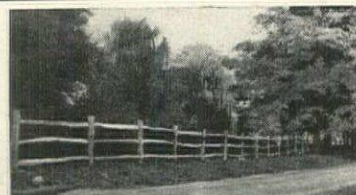

DUBOIS Old Fashioned Post and Rail Fence

The favorite fence for suburban and country homes. Hand split chestnut, with either chestnut or locust posts. 2, 3 or 4 rail styles, 4 feet high, creosoted post ends. Also makers of DuBois 4 and 5 Bar Hurdles.

Write for free folders and nearest dealer

DUBOIS FENCE & GARDEN CO., Inc.
342 Madison Ave., N. Y., N. Y.
Ridgefield N. J. 3990 Chevy Chase Dr. Los Angeles

GARDEN TEST

Star ☆ Roses

FOR YOURSELF

Star Roses are first quality plants of the world's best varieties, **GUARANTEED TO BLOOM**

TRY THIS SAMPLE OFFER:
3 different Star Roses \$2.50
Our selection a 4.50 value. ppd.

OR, write today for our new
FREE CATALOG
Star ☆ Roses
THE CONARD-PYLE CO., West Grove 322, Pa.

HYPONEX PLANT FOOD

Grows Better Plants Faster
In SOIL, SAND or WATER

Simply dissolve and water all your houseplants, garden flowers, vegetables, shrubs, lawn. Produces more and larger flowers and fruit. Excellent for seedlings, cuttings, transplants. Clean, odorless. Won't burn foliage or roots if used as directed. Contains all nutritional elements—plus vitamin B1. Feeds instantly.



If your dealer can't supply you send \$1 for 1 lb. can. Makes 100 gallons.

HYDROPONIC CHEMICAL CO., Inc., Copley, Ohio, U.S.A.

USE PERMARKER PLANT LABELS and Always Know the Names and Location of Your Valuable Specimens

Permarkers are thick plastic labels attached firmly to sturdy, non-corrosive steel supports.

Lead pencil writing lasts for years. Labels held at readable angle. Do not heave with frost or become dislodged easily. Always clean. Color, neutral green.

PRICES

10 for \$1.40
25 for \$3.25
100 for \$12.25

At your dealers or sent postpaid
"Your Plants Deserve the Best Identification"
Room 1212



Look for this trademark

PERMARK COMPANY

1 EAST 57th STREET, NEW YORK 22, N. Y.



Clematis

Unsurpassed flowering beauty for your porch, trellis, fence, or wall. Easy to grow, hardy, blooms profusely in spring and mid-summer. Free color catalog gives valuable cultural hints, pictures and describes 40 varieties Clematis plus other ornamental vines. Write

JAMES I. GEORGE & SON

Box D Fairport, N. Y.



NEW SUB-ZERO English Ivy

Special Strain Stands
20° Below ZERO

At last an English Ivy strain has been developed to stand 20° below zero without protection. Have year 'round beauty with this hardiest of all evergreen ivies. Enjoy its green leaves all winter on house-walls, chimneys, fences, gates, trellises, garden-walls. Excellent ground cover. Strong potted plants only \$2.00 for two, postpaid. Six plants, \$5.00; Twelve plants, \$10.00 (12 plants will cover average house); Twenty-five plants, \$18.75. Supply is limited. Order today or send for Free Catalog and Planting Guide describing other ivies, vines and ground cover plants.

THORNDALE FARM

Dept. C-3 Woodstock, Ill.

Rare Hardy Rock Plants

Rare and standard hardy perennial plants for rock garden or border. Primula, Heather, Gentian, Saxifraga, etc. Illustrated catalog on request. Dept. H.

PEARCE SEED CO. MOORESTOWN NEW JERSEY

1,000,000 ENGINES

built in ONE year

It's a new world production record—never before accomplished. More than one million engines built, sold and shipped in 1952. Proof that Briggs & Stratton air-cooled, 4-cycle engines are "preferred power" everywhere.



BRIGGS & STRATTON
GASOLINE ENGINES

The World's Most Widely Used Single-Cylinder Gasoline Engines

April House & Garden
will be on sale March 20th

ESPALIERS continued from page 176

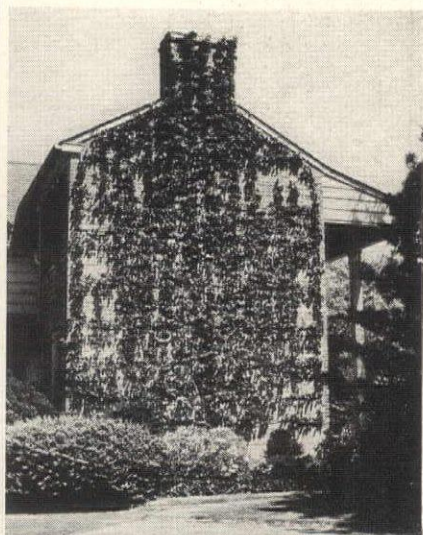

KERTESZ

Espaliered pear, about 12 years old, puts out 14 to 16 side branches. Since the distance between the origins of the branches never changes during a pear tree's life, symmetry is easy to maintain even on a large wall.

Chinese holly, hardy in the south, is usually grown for its evergreen foliage, scarlet berries. When espaliered, it also reveals smooth, graceful branches that otherwise would be hidden by its spiny leaves.

Continued on page 184



WOVEN PICKET FENCES

Imported & Domestic

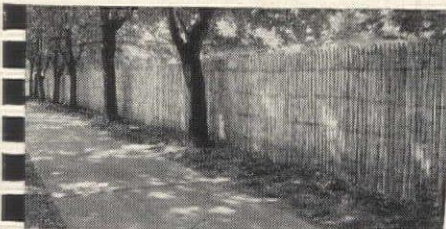

Gives privacy and protection—Screens out objectionable views. Provides indoor privacy outdoors.

A practical fence of great charm, which meets many needs. Available in two styles, either French Chestnut saplings (Imported), or split Cedar (Domestic). Also in two types, CLEFT (1/4" space between pickets) or CLOSE (pickets butted tight together). Made in several heights. Easy to erect from the instructions we furnish. Never needs painting. Gates to match.

Benefit from our 30 years experience

Imported French Picket Fences
Woven Cedar Picket Fences (Domestic)
English Hurdle Fences, Post and Rail Fences, "Won't-Sag" Farm Gates, Self-Locking Field Gates Children's (Outdoor) Play-Yards

Send For Booklet
Rusticraft FENCE CO.
DAVID TENDLER, Est. 1918
8 KING ROAD, MALVERN, PA.

Swimming Pool Owners!

send for **FREE NEW BOOK**
"CARE AND MAINTENANCE
of the
PRIVATE SWIMMING POOL"

Get the benefit of Paddock experts' thirty years experience without cost or obligation. Covers all maintenance problems of both filtered and unfiltered pools, chlorination, algae control, painting, cleaning, iron removal, etc. Tells how to keep your pool brilliantly clear and beautiful at all times.

PADDOCK POOLS

The Nation's Finest Swimming Pools
8400 Santa Monica Boulevard
Los Angeles 46, California

Mail Coupon Today



PLEASE CHECK ANY OF THE FOLLOWING

- ☐ We own a pool. Send POOL CARE. HG
- ☐ Send book POOL PAINTS and COATINGS.
- ☐ We plan a pool. Send POOL PLANNING.

Name _____

Address _____

City _____ State _____

Weeds up and coming!

Keep your lawn
weed-free with

End-o-Weed

SO EASY
AND QUICK.
JUST MIX
WITH WATER
AND SPRINKLE
IT ON.

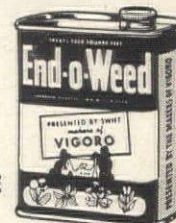

Dandelions and other unsightly weeds needn't mar the beauty of any lawn this year. With End-o-Weed, improved 2,4-D weed killer, you can actually spray them away.

End-o-Weed is remarkably easy to use. You merely mix it with water (8 ounces will treat 1600 sq. feet) and spray it on. Thus, an entire lawn can be weeded in less than an hour.

Although End-o-Weed doesn't harm ordinary grass, it has been proved effective on more than 100 different kinds of lawn weeds. Kills leaves, stems, and roots. Get End-o-Weed from the dealer who sells you Vigoro.

End plant and lawn pests, too!



End-o-Pest—All purpose dust—provides the pest protection every garden needs. Gets chewing and sucking insects, fungus diseases.

End-o-Pest ARC—Kills ants, roaches, chiggers and many other lawn pests. Mix with water and apply. Effective up to 90 days.





Orlyt GREENHOUSE

Happiness In The Health-Giving Sunshine

It's fun, flowers, and vegetables all year 'round in an Orlyt greenhouse. . . . A cozy place where you forget your daily cares. Garden twelve months instead of six and double your results and pleasures. Costs are lower than rooms of usual construction. Comes in sections that go together with bolts and screws. Easy-to-put-up any time, anywhere. Five models from \$175 to \$780 for the greenhouse structure only. Choice of straight or slanted sides. Also lean-to greenhouses. Foundation, plant benches, carefree automatic heat and ventilation extra, but moderately priced like the greenhouse. Write for fascinating Booklet No. M-35.

This model, 8½ by 10 ft. . . . \$270



The best place for your Orlyt may be a sunny terrace. Model pictured is 10 by 11 ft. . . . \$395



This one is a little larger yet costs less per sq. ft. Size 13 by 18 ft. . . . \$600

Iord & Burnham
IRVINGTON, N. Y. DES PLAINES, ILL.

ESPALIERS

continued from page 183

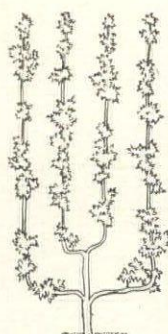

Twin 4-armed palmettes, about 12 years old, break long horizontal lines of house. They take the place of conventional doorway planting, bear early ripening pears.



GRIGSBY

KERTESZ



Fig trees need long summer heat. To prolong the growing season in a moderate climate, train selected side branches in sunny spot, keep leader pruned low.

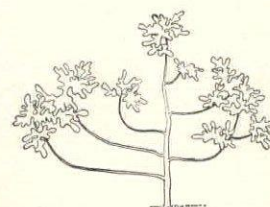

Now! Your choice of 7 models...

Including one just right to fit YOUR Lawn!

Whether yours is a city lot or country estate, there's an easy-to-start, easy-to-run EXCELLO to take the work out of mowing. And whether it's a budget-priced 2-cycle or electric rotary . . . or a heavy duty, dual-wheel reel model . . . you can buy with confidence because every EXCELLO is covered by an unconditional factory guarantee.



Model 213
Heavy Duty Rotary

trouble-free
EXCELLO
Power Mowers

3 Reel Models . . . 4 Rotary Models
. . . 4-cycle, 2-cycle and Electric Driven!

Heavy duty models have Briggs & Stratton Engines, Timken bearings, crucible steel reel blades • Lightweight models have UL Approved, ⅓ H.P. Motor or 2-cycle 1.5 H.P. Engine, Onyx spring steel cutter knives • Every EXCELLO of finest materials throughout.

"It's a promise" from . . .

HEINEKE & COMPANY
Since 1902 Springfield, Illinois



Model 521
Heavy Duty Reel



Nation-Wide Service

No need to worry about parts and supplies when needed, with EXCELLO. There's an authorized service agency near you.

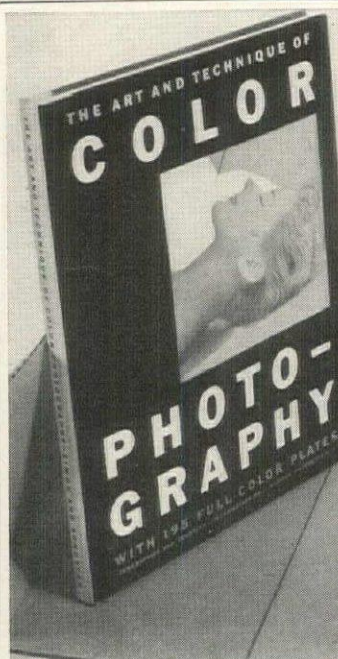

195 PHOTOGRAPHIC MASTERPIECES IN BRILLIANT COLOR

Landscapes, portraits,
still-lives, travel, fashion,
experiments by 17 famous
photographers,
all reproduced in
brilliant full color. Notes and
technical data give camera,
lens, film, lighting, exposure.

A handsome
treasury of a new art form.

HOUSE & GARDEN, Greenwich, Conn.

Please send me _____ copies of THE ART AND TECHNIQUE OF COLOR PHOTOGRAPHY at \$10.00 each.

Name _____

Address _____

City _____ Zone _____ State _____

HIG-3

☐ I enclose my remittance on the understanding that House & Garden will pay all postage.

☐ Please send C.O.D. I will pay postage charges.

Meet your
John BEAN
Spraymate
makes play of spraying



Now you can fight the foes of outdoor living, beautify your home and grounds with a minimum of trouble and tiring effort. John Bean, manufacturers of high-pressure sprayers for almost 70 years, offers you the first consumer-priced power sprayer on the market.

Kill flies, mosquitoes • Destroy weeds • Grow more "brag-able" produce and flowers.

JOHN BEAN, Lansing 4, Mich.

Please send me your catalog No. 10 with complete information on the John Bean Spraymate.

NAME _____
ADDRESS _____
CITY _____ STATE _____

John BEAN A Division of Food Machinery & Chemical Corp.
LANSING 4, MICH. • SAN JOSE, CALIF.

EVEREST & JENNINGS

Folding WHEEL CHAIRS



FOLDS TO 10 INCHES

- Easy-handling
- Comfortable
- Made stronger to last longer
- Accessories and modifications available

Write for catalog giving name of your dealer

EVEREST & JENNINGS
761 No. Highland Avenue
Los Angeles 38, Calif.

Who has H&G colors?

Following is a list of the firms presenting merchandise in House & Garden 1953 Colors.

BEDDING

Serta Assoc., Inc.
Simmons Company
Spring-Air Co.

BEDSPREADS

Bartmann & Bixer, Inc.
Cabin Crafts, Inc.
(Needle tuft)
Cannon Mills, Inc.
Fieldcrest Mills
J. & C. Bedspread Co., Inc.

BLANKETS

Cannon Mills, Inc.
Chatham Mfg. Co.
The Churchill Weavers
Faribault Woolen Mill Co.
Fieldcrest Mills
General Electric Co.
Kenwood Mills
Pearce Mfg. Co.
St. Marys Woolen Mills
Springfield Woolen Mills Co.

CERAMICS

Pemco Corporation

CURTAINS AND DRAPERIES

Bartmann & Bixer, Inc.
Berkshire Fine Spinning Assoc., Inc.
Cannon Mills, Inc.
North American Lace Co., Inc.
Robertson Factories, Inc.
Scranton Lace Co.

DECORATIVE ACCESSORIES

Ajello Candles
Aristocrat Clock Co.
Charmwick Candles
Design Technics
General Electric Co.
(Telechron Dept.)
Gottschalk Sales Co.
The House of Frames
Victrolite Candle Co.
Virginia Metalcrafters
Will & Baumer Candle Co., Inc.

DINNERWARE

Castleton China, Inc.
Doulton & Co., Inc.

Herman C. Kupper, Inc.
Iroquois China Co.
Lenox, Inc.
Midhurst Importing Co.
Red Wing Pottery, Inc.
Steubenville Pottery Co.
Josiah Wedgwood & Sons, Inc.
Worcester Royal Porcelain Co., Inc.

FABRICS

Cut Order Fabrics

Adler-Schnee Assoc.
Brunschwig & Fils
Cheney Brothers
Goodall Fabrics
Greiff Fabrics
Konwiser, Inc.
Arthur H. Lee & Sons, Inc.
L. Anton Maix, Inc.
Patterson Fabrics, Inc.
Schiffer Prints Inc.
F. Schumacher & Co.
Stoffel's Decorative Fabrics
Thaibok Fabrics Ltd.
J. H. Thorp & Co., Inc.
Waverly Fabrics

Piece Goods Fabrics

Bartmann & Bixer, Inc.
Charles Bloom, Inc.
Celanese Corporation of America
Colonial Drapery & Curtain Corp.
Covington Fabrics Corp.
Edgar Sales, Ltd.
Everfast Fabrics, Inc.
Golding Decorative Fabrics
The S. M. Hexter Co.
Louisville Textiles, Inc.
Mead & Montague
Seneca Textile Corp.
Shulman Abrash Inc.
Titus Blatter & Co.
Walters Fabrics
Waverly Fabrics

Upholstery Fabrics

Adams Leather Inc.
Baldwin Mfg. Co.
Bolta Products Sales Inc. (Boltaflex)
L. E. Carpenter & Co. (Vitrex)
The Federal Leather Co.
The Masland Durable Leather Co.
(Duran)
U. S. Rubber Co. (Naugahyde)
The Stead & Miller Co.

FLOOR COVERINGS

American Biltrite Rubber Co.
Amsterdam Textiles, Inc.
Artloom Carpet Co., Inc.
E. T. Barwick Mills

(Continued on page 186)

Now! \$100⁰⁰
FOR YOUR OLD SINK
when you purchase your



Youngstown Kitchens Electric Sink, 48" wide. Disposer, rinse spray available at extra cost.

Never wash dishes by hand again!

The wonderful Youngstown Kitchens Jet-Tower Dishwasher does all your dishes, glasses, silverware—even pots and pans—in just 9¾ minutes...all automatically!

Jets of booster-heated water—hotter than hands can stand—vigorously wash, flush and rinse them with thorough top-to-bottom cleaning action...hygienically clean, sparkling bright.

Thousands of dealers are making the above offer. Watch your local newspapers for their announcements.

HURRY THIS OFFER
ENDS MAY 2, 1953!

Call Western Union,
Operator 25, and without charge
get the name of a nearby dealer.

Youngstown Kitchens

Mullins Manufacturing Corporation • Warren, Ohio
Youngstown Kitchens are sold throughout the World
© 1953 Mullins Manufacturing Corporation

Mullins Manufacturing Corporation
Dept. HG-353, Warren, Ohio
Please send kitchen-planning, decorating book. I enclose 10¢ to cover mailing cost. (No stamps, please.)

NAME (Please print) _____
ADDRESS _____
CITY _____ ZONE _____
COUNTY _____ STATE _____

Paint Your Pool with Rubber!



Gordon Park Swimming Pool, Milwaukee, Wisconsin, painted with Phelan's Hydroflex.

Phelan's HYDROFLEX Rubber-Base Finish Gives Beauty and Low-Cost Upkeep

Elasticity and durability are built into this special rubber-base finish. It stands up and keeps its beautiful color under tropical sun or winter frost. Easy to clean because slimy algae can't cling to its satiny tile surface.

Pool owners from coast to coast get two seasons' wear from Phelan's Hydroflex—investigate now!

FREE! Folder showing COLOR SAMPLES and full information. Write
PHELAN-FAUST PAINT MFG. COMPANY
St. Louis 11, Mo. Since 1902

Phelan's HYDROFLEX
RUBBER BASE SWIMMING POOL FINISH

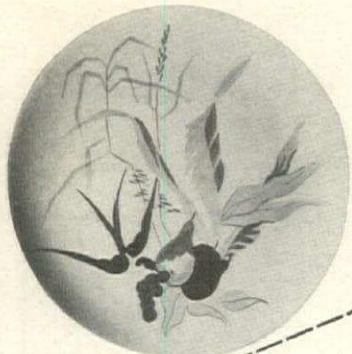

CAPISTRANO

COUNTRY GARDEN



*Elegance for Every Day
in the year—
beautiful handpainted*

RED WING DINNERWARE

There's beauty and elegance for every table in Red Wing's new textured surface—and it's there in pure white *TWEED-TEX* or a heavenly rainbow of colors on springlike *COUNTRY GARDEN* and brilliant *CAPISTRANO*.

Red Wing patterns are hand-painted under the glaze—resistant even to the harshest detergents, remarkably inexpensive. That's why you can have elegance every-day and set handsome tables all year long with Red Wing!

For names of stores carrying these designs, write to:



DEPT. H1
RED WING POTTERIES, INC.
RED WING, MINNESOTA

"pottery from the land of Hiawatha"

TWEED-TEX—in white, for dramatic dining



WHO HAS H&G COLORS? continued from page 185

Belrug Mills, Inc.
Bigelow Sanford Carpet Co.
Bird & Son, Inc.
Cabin Crafts, Inc. (Needletuft)
Callaway Mills, Inc.
Congoleum-Nairn Inc.
Delaware Floor Products
Deltex Rug Company
Downs Carpet Co.
Duraloom Carpet Mills, Inc.
The Flintkote Company
(The Tile-Tex Division)
Goodall Fabrics, Inc.
Hedwin Corporation
Hardwick & Magee Co.
J. & C. Bedspread Co., Inc.
A. & M. Karagheusian, Inc.
Karastan
The Klearflax Linen Looms, Inc.
James Lees & Sons Co.
The Magee Carpet Co.
Mohawk Carpet Mills, Inc.
Morgan-Jones, Inc.
Pabco Products, Inc.
Sloane-Blabon Corp.
Alexander Smith, Inc.
Susquehanna Mills, Inc.
Tumble-Twist Mills, Inc.

FURNITURE

Albert Furniture Co.
American of Martinsville
T. Baumritter Co., Inc.
Beacon Hill Collection
Block Company
Bodart Furniture, Inc.
California Contemporary, Inc.
Drexel Furniture Co.
Dunbar Furniture Corp. of Indiana
Erwin-Lambeth Inc.
Allan Gould Designs, Inc.
Grand Rapids Bookcase & Chair Co.
Heritage-Henredon
The Hitchcock Chair Co.
S. R. Hungerford Co.
Imperial Furniture Co.
Jamestown Lounge Co.
Loeblein of Kent
The Mengel Co.
Mount Airy Furniture Co.
New Dimensions
Old Colony Furniture Co.
Plaut & Lederman
Rway Furniture Co.
Selig Mfg. Co.
John Stuart Inc.
Valentine-Seaver Co.
John Widdicomb Co.

Indoor-Outdoor Furniture

Barcalo Mfg. Co.
Brown-Jordan Co.
Calif-Asia Rattan Co.
Durham Mfg. Co.
Ficks Reed Co.
Hetrick Mfg. Co.
Lawnlite Co.
Geo. McArthur & Sons
The McGuire Co.
Molla, Inc.
Pacific Iron Products
Ramco Rustic Art Metals
John B. Salterini Co., Inc.
Stone & Phillips Co.
The Telescope
Folding Furniture Co., Inc.
Troy Sunshade Co.
Utility Cabinet Co.
Lee L. Woodward & Sons

Dinette Furniture

Daystrom Furniture
Meier & Pohlmann Furn. Co.
Salmanson & Co.

GLASSWARE

Forstoria Glass Company

Imperial Glass Corp.
Libbey Glass

HOUSEWARES

The American Art Works, Inc.
Artwire Creations, Inc.
Beacon Plastics Corp.
The Belmont Stamping & Enameling Co.
Bergstrom & French Co.
Bissell Carpet Sweeper Co.
Bolta Products Sales Inc.
Bowes Industries, Inc.
Chicago Electric Manufacturing Co.
The Clement Co.
Dulane Inc.
Evans International
A. C. Gilbert Company
N. S. Gustin Company
Hamilton Manufacturing Corp.
Jan Howell
McKee Glass Company
Nesco, Inc.
Nylong Corp.
Rival Manufacturing Co.
The George S. Thompson Corp.
The Tricolor Company
The Vaco Co.
West Bend Aluminum Co.
Wooster Rubber Co.

Major Equipment

Chambers Corp.
Coppes, Inc.
Cox Kitchens, Inc.
Kitchen Maid Corp.
Beautycraft
(Miller Metal Products, Inc.)
Mutschler Bros. Co.
Presteline (Leeson Steel Prod.)
St. Charles Mfg. Co.
Vent-A-Hood Co.
Westinghouse Electric Corp.

LAMPS

Bradley Manufacturing Corp.
Design Technics
Gottschalk Sales Co.
Lightolier
The Verplex Company
Kurt Versen Lamps, Inc.

PAINTS

*Have matched all House & Garden
1953 colors:*

Acme Quality Paints, Inc.
The American Crayon Company
Colorizer Associates:
Bennett's
Walter N. Boysen Co.
Blue Ribbon Paint Co.
Brooklyn Paint and Varnish Mfg. Co.
James Bute Company
Great Western Paint Corporation
Imperial Varnish & Color Co., Ltd.,
Jewel Paint and Varnish Co.
Kohler-McLister Paint Company
W. H. Sweney & Co.
Vane-Calvert Paint Co.
Warren Paint and Color Co.
Geo. D. Wetherill & Co., Inc.
Corrosite Corporation
Grand Rapids Varnish Corporation
Magicolor Company
The Martin-Senour Co.
Old Colony Paint & Chemical Co.
Standard-Toch Chemicals, Inc.

*These manufacturers have matched
many House & Garden colors for 1953:*

The Allentown Paint Mfg. Co.
Aulcraft Paints, Limited

(Continued on page 187)

Special Winter SALE!



Get year-round protection for your doorways with this attractive:

CHILDERS ALL-ALUMINUM DOOR CANOPY

Act now, get this winter-time bargain. To introduce you to Childers Awnings, your Childers dealer offers you a regular, full-size Door Canopy for as little as a third of what you would pay for other brands. Phone your Childers dealer this week or write for his name. Regularly as much as \$50. Until April 1, **\$29.95** (Full 48" width)

Your Childers dealer will install for small extra charge; or you can easily install it yourself in 20 minutes. **Note:** Childers franchise dealers are independent business firms, who set their own prices. Price quoted is recommended and subject to variance, but will be standard with most dealers. **Dealers:** A few choice protected franchises are still available. Write for complete information.

CHILDERS
ALL-ALUMINUM
Awnings

Childers Mfg. Co., Houston 8, Texas

Stop Apologizing for

CRACKED CEILINGS

Re-Cover Cracked Plaster
The Quick, Clean, Modern Way!

New crackproof ceiling in a matter of hours! Yes, Upson Kuver-Krak Panels are easy to apply over old plaster with Upson Floating Fasteners that anchor panels securely from the back. No visible nailheads! Washable CEILING TILE also available. For 32 page book in full color with ideas by leading decorators, mail coupon and 10c!

UPSON KUVET-KRAK PANELS and CEILING TILES

THE UPSON COMPANY
543 Upson Point, Lockport, N. Y.
I enclose 10c. Send me your helpful idea booklet, "New Interiors For Old."

Name _____
Street _____
City _____ State _____

WHO HAS H&G COLORS? continued

The A. Burdsal Company
 Samuel Cabot, Inc.
 Color Suited Paints:
 Breinig Bros.
 Frank W. Dunne Co.
 Somay Products, Inc.
 Vi-Cly Industries, Inc.
 Devco & Reynolds Co., Inc.
 E. I. duPont de Nemours & Co.
 Felton, Sibley & Co., Inc.
 W. P. Fuller & Co.
 The Glidden Company
 Hooker Glass & Paint Mfg. Co.
 Jay-Kay Paint Manufacturing Co.
 Jones-Blair Paint Co., Inc.
 Kentucky Color and Chemical Co., Inc.
 (makers of dry pigments)
 Keystone Paint & Varnish Corp.
 Mautz Paint & Varnish Co.
 Benjamin Moore & Co.
 Morris Paint & Varnish Co.
 Murphy Paint, Division of Inter-chemical Corp.
 National Chemical & Mfg. Co.
 National Lead Company
 Nu-Enamel, Div. of Burgess
 Vibrocrafter, Inc.
 Olo Paint Corp.
 Paragon Paint & Varnish Corp.
 Perfection Paint and Color Co.
 F. O. Pierce Company
 Pratt & Lambert, Inc.
 Red Spot Paint Manufacturing Co.
 Reifschneider Paint & Glass Co.
 Rockford Paint Manufacturing Co.
 The Sherwin-Williams Co.
 Signature Color Plan Group:

Color Corporation of America
 The McMurry Mfg. Co.
 Pontiac Varnish Mfg. Co., Inc.
 Mobile Paint Mfg. Co., Inc.
 Gilman Paint and Varnish Co.
 Patek Brothers, Inc.
 Sundure Paint Corporation
 Great Western Paint Mfg. Corp.
 Garden City Paint and Varnish Co.
 Wesco Water Paints
 (Canada) Limited

These manufacturers are in the process of matching House & Garden colors for 1953:

Adelphi Paint & Color Works, Inc.
 Central Paint and Varnish Works, Inc.
 The O'Brien Corp.
 The H. B. Davis Co.
 Packard Paint & Varnish Co.
 Stanley Paint Mfg. Co.
 Western Paint & Varnish Co.
 The Wilbur & Williams Co.

PLASTICS

Bolta Products Sales Inc. (Boltaflex)
 L. E. Carpenter & Co., Inc. (Victrex)
 Chicopee Mfg. Corp. of Georgia
 (Lumite)
 Firestone Plastics Co. (Velon)
 Formica Co.
 Koppers Co., Inc. (Polystyrene)
 Libbey-Owens-Ford Glass Co.
 (Plaskon Div.)
 The Masland Duraleather Co.
 (Duran)
 L. E. Mason Co.
 (Plastic telephone covers)
 National Store Fixture Co.
 (Natcolite Div.)
 St. Regis Paper Corp.
 (Panelyte Div.)
 Tennessee Eastman Corp. (Tenite)
 U. S. Rubber Co. (Naugahyde)
 The Weiss & Klau Co.

RADIO AND TELEVISION

Arvin Industries, Inc.
 Capehart-Farnsworth Corp.
 CBS-Columbia, Inc.
 Crosley, Div. of Avco Mfg. Corp.
 Allen B. DuMont Laboratories
 Emerson Radio & Phonograph Corp.
 Motorola, Inc.
 Sylvania Electric Products, Inc.

SHEETS

Cannon Mills, Inc.
 Dan River Mills, Inc.
 Fieldcrest Mills

SHOWER CURTAINS

I. B. Kleinert Rubber Co.
 Para Manufacturing Co.

STATIONERY

Crane Company, Inc.
 Eaton Paper Corporation

TABLE LINENS, PAPER AND PLASTIC

Beach Products, Inc.
 Hedwin Corporation
 Leacock & Company
 John Matouk & Co.
 North American Lace Co., Inc.
 Paragon Art & Linen Co., Inc.
 Simtex Mills

TOWELS

Callaway Mills, Inc.
 Cannon Mills, Inc.
 Fieldcrest Mills
 Wellington Sears Co.

WALLCOVERINGS

Stock wallcovering
 Asam Wallpapers, Inc.
 The Birge Co., Inc.
 Imperial Paper & Color Corp.
 Interchemical Corp.
 (Coated Products Division)
 Thomas Strahan Co.
 United Wallpaper Inc.
 The Warner Co.
 York Wallpaper Co.
Special order wallcovering
 Bassett & Vollum, Inc.
 L. E. Carpenter & Co.
 Inez Croom Inc.
 Denst & Soderlund
 Katzenbach and Warren Inc.
 Kneidler-Fauchere
 Murals, Inc.
 Wilton E. Owen Inc.
 Pageant Wallpaper
 F. Schumacher & Co.
 Richard E. Thibaut, Inc.

WINDOW SHADES AND VENETIAN BLINDS

Columbia Mills, Inc.
 Eastern Machine Products Co.
 Hunter Douglas Corp.
 Veni-Plex Corporation of America

MISCELLANEOUS

Abbott Glass Co., Inc.
 Crane Co.
 The Kaybee Corp.
 Libbey-Owens-Ford Glass Co.
 (Structural Glass Paneling)
 H. C. Meyers Co.
 L. Nachman & Son, Inc.

Take the **REACH** out of Window Washing with an **IVALON** vinyl sponger-wiper



also cleans:
BATHTUBS
MIRRORS
AUTOS
TILE

faster
 easier
 better!...

with this handy, low-cost IVALON sponger-wiper. Washer is long-wearing, bacteria-resistant IVALON vinyl sponge. Squeegee is sturdy, live rubber. At stores everywhere.

Guaranteed by Good Housekeeping

Sponges • Sponge Cloths
 Dish Washers • Cosmetic Sponges
 All made from magic vinyl
 Copyright Ivano, Inc., Chicago 5

HOW TO PLAN Beautiful PICTURE WINDOWS for your new home

If you're planning to build or remodel, get this valuable book by the makers of America's revolutionary new extruded aluminum windows — the finest windows available today. Contains artists' renderings of beautiful window arrangements for living and dining rooms, kitchens, bedrooms, playrooms. 32 pages packed with ideas.

SEND TODAY



Fleetlite
 AMERICA'S Finest WINDOW

FLEET OF AMERICA, INC.
 431 Dun Building, Buffalo 2, New York
 Here's my 25c. Rush me a copy of "Beautiful Picture Windows".

Name.....
 Street.....
 City..... State.....



call for CANVAS AWNINGS

"The Best Shade Under The Sun"

Phone your local Canvas Awning Dealer, listed in the yellow pages of your telephone directory. He will help you select Canvas Awnings in fabrics, colors, and designs that add to the loveliness of your home.

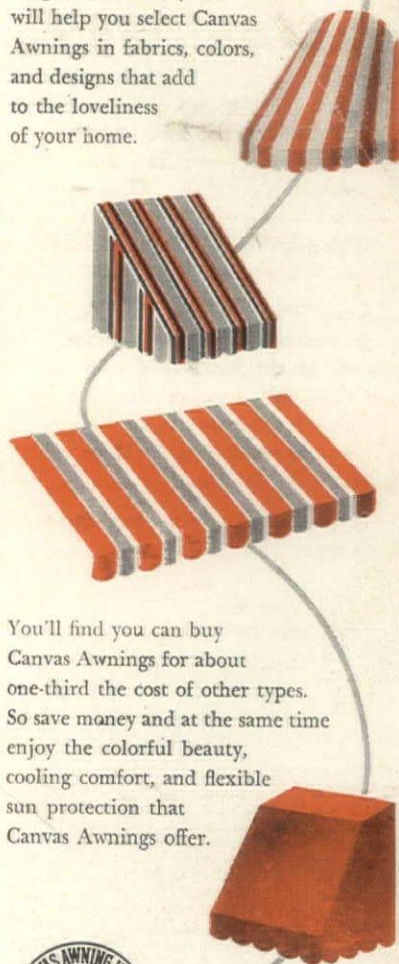

You'll find you can buy Canvas Awnings for about one-third the cost of other types. So save money and at the same time enjoy the colorful beauty, cooling comfort, and flexible sun protection that Canvas Awnings offer.



"There is No Substitute For Canvas Awnings"

THE CANVAS AWNING INSTITUTE, INC.
 and **NATIONAL COTTON COUNCIL**
 P.O. Box 1851 • MEMPHIS 1, TENN.

Where to buy House & Garden colors

The following 295 stores are headquarters for merchandise in the HOUSE & GARDEN 1953 Colors

ALABAMA

Dothan.....Blumberg's
Mobile.....
Adam Glass and Co., Div. of L. Hammel Co.
Mountain Brook.....Modern Manor
Sheffield.....Bryson's

ARIZONA

Phoenix.....Dorris-Heyman
Tucson.....Town & Country Homefurnishings, Inc.

ARKANSAS

Fort Smith.....Guild Furniture
Springdale.....Norman Furniture Co.

CALIFORNIA

Bakersfield.....McCart & Bultman
Berkeley.....Jacks
*Beverly Hills.....W & J Sloane
Eureka.....Loff & Ward
Long Beach.....Frank Bros.
Oakland.....Jacks
*Pasadena.....J. H. Biggar Furniture
Pomona.....J. H. Biggar Furniture
Sacramento.....Jacks
San Bernardino.....Fooshee Furniture Co.
San Diego.....Lear & Kuerbis
*San Francisco.....W & J Sloane
San Mateo.....Layton
San Rafael.....Marin County Furniture
Santa Barbara.....Henry Levy, Inc.
Vallejo.....Jacks
Walnut Creek.....Jacks

COLORADO

Denver.....The Denver Dry Goods Co.
La Junta.....F. M. Stark & Co.
Longmont.....Chlanda-Harris Furniture, Inc.
Pueblo.....Stark's, Inc.

CONNECTICUT

Danbury.....Modern House
Greenwich.....You
Hartford.....G. Fox & Co.
Milford.....Wayside Furniture
New London.....Shafner's, Inc.
Norwich.....Silberman's Inc.
*Stamford.....W & J Sloane
Waterbury.....Woodhall

DISTRICT OF COLUMBIA

*Washington.....Woodward & Lothrop

FLORIDA

Fort Lauderdale.....Design Collaborative
Jacksonville.....Lillian McCullough, Inc.
Miami.....Burdine's
*Orlando.....Lloyd's Home Furnishings
Pensacola.....Marston & Quina Inc.
Sarasota.....Phill Hall

GEORGIA

Ailey.....Georgia Furniture Company
*Atlanta.....Davison-Paxon Co.
Augusta.....Davison-Paxon Co.
Columbus.....Davison-Paxon Co.
Griffin.....Goode-Nichols Furn. Co.
La Grange.....Boyette Furniture Co.
Macon.....Davison-Paxon Co.
*Savannah.....Klug's
Valdosta.....C. C. Varmedoe & Co.

IDAHO

Boise.....Mauney's of Boise
Coeur d'Alene.....Burch's Furniture
Hailey.....The Workshop

ILLINOIS

Beardstown.....Simpson's
*Chicago.....Carson Pirie Scott & Co.
Clinton.....H. G. Beatty & Co.
*Danville.....Sandusky's
DeKalb.....Wirtz & Wirtz
Elgin.....Neil's of Elgin
Galesburg.....Brouillette's
Harvey.....Alice E. Wilkes Furniture
Joliet.....Fitzgerald Furn. Co.
La Salle.....Hummer Furniture Company
Mt. Prospect.....Koester Furniture Co.
Pekin.....Grossweillers
Peoria.....Underwood's Furniture Gallery
*Rockford.....Rockford Standard Furn. Co.
Springfield.....The John Bressmer Co.
Sterling.....Dunbar Furniture Co.
Taylorville.....Ross Bulpitt Co.
Waukegan.....Matson-Naden Interiors
Winnetka.....Leonard Linn Inc.

INDIANA

Evansville.....Town & Country Interiors, Inc.
Frankfort.....McKown's

Gary.....Radigan Bros.
Hammond.....Smacall's Studios
Indianapolis.....L. S. Ayres & Company
Lafayette.....Reifers Furniture Co.
Liberty.....W. A. Fosdick & Son
Muncie.....Fosdick's, Inc.
New Albany.....Reisz Furniture Co., Inc.
South Bend.....Garnitz Furniture Company
Spencer.....J. R. Emerson
Valparaiso.....Windle's Home Furnishings

IOWA

Cedar Rapids.....Smulekoff's Furniture Store
Davenport.....Healey-Eckmann
Decorah.....Goetsch Home Interiors
Des Moines.....Davidsons
Mason City.....Mier Wolf's Sons Co.
Muscatine.....Ficken Furniture Co.
Ottumwa.....McGregor Furn. Co.
Waterloo.....Davidsons Inc.

KANSAS

Hutchinson.....Wiley's
Wichita.....Hinkel's

KENTUCKY

Ashland.....Gibson Brothers
Lexington.....Lutes Ltd.
Louisville.....Hubbuck in Kentucky

LOUISIANA

Alexandria.....Hemenway-Johnson Furniture Co., Inc.
Baton Rouge.....Nobel's Contemporary House
Lake Charles.....Hemenway's
*New Orleans.....Hemenway
†Shreveport.....Hemenway-Johnson Furniture Co., Inc.

MAINE

Houlton.....Dunn Furniture Co.

MARYLAND

Baltimore.....Hutzler's
Bethesda-Chevy Chase.....Woodward & Lothrop
Frederick.....C. C. Carty, Inc.
Towson.....Hutzler's

MASSACHUSETTS

Boston.....John H. Pray & Sons Co.
Brookton.....Willis Furniture Co.
New Bedford.....Alpert's of New Bedford
Salem.....A. C. Titus Co.
Springfield.....Forbes & Wallace
Waltham.....Grover Cronin

MICHIGAN

Adrian.....Walper Furniture Co.
Battle Creek.....Swank's Furniture Co.
Bay City.....Duall Furniture Shops
Benton Harbor.....Troost Bros.
Detroit.....J. L. Hudson Co.
Flint.....Quality House Furniture Co.
Grand Rapids.....Wurzberg of Grand Rapids
Kalamazoo.....Stewart-Clarke Furniture Co.
Lansing.....Bretz Drapery Shop
Mason.....Zimmerman's
Muskegon.....Bishop Home Furnishers, Inc.
Owosso.....Robbins Furniture Co.
Petoskey.....Petoskey Housefurnishing Co.
Pontiac.....Lewis Furniture Co.
Saginaw.....Wichmann's
Traverse City.....J. W. Milliken Inc.

MINNESOTA

Austin.....Rosenthal's Home Decorating Store
Duluth.....J. O. Bodin Co.
Faribault.....Landkammer Bros. Co.
Mankato.....Landkammer Bros. Co.
*Minneapolis.....The Dayton Company
Springfield.....Schultz Specialty Shop

MISSISSIPPI

Biloxi.....Mason's Interiors
Greenville.....The Fair
Jackson.....Sid Jones, Inc.

MISSOURI

Marshall.....Missouri Valley Stores
St. Louis.....Stix, Baer & Fuller
Springfield.....Heer's, Inc.

MONTANA

Bozeman.....Gallatin Valley Furn. Co.
Butte.....Furniture Mart Inc.

NEBRASKA

Franklin.....F. G. Hutchins & Co.
Grand Island.....Wolbach's

Hastings.....Brachs Ltd.
Lincoln.....Gold's of Nebraska
Mullen.....Johnson Furniture Company

NEW HAMPSHIRE

Claremont.....Rowe-Genereux Inc.
Keene.....Bowler, Jones and Page, Inc.

NEW JERSEY

Englewood.....Franklin Furniture Co.
Jersey City.....Zimmerman Furniture Co.
Newark.....L. Bamberger & Co.
Orange.....Gold Furniture Co.
Paramus.....Modern-Way Furniture Co.
Princeton.....Nassau Interiors
*Rahway.....Kos Bros.
Summit.....Jos. Zeigler & Son Inc.
Teaneck.....Ronald Furniture Co.

NEW MEXICO

Roswell.....Purdy's Furniture Co.

NEW YORK

*Albany.....Mayfair, Inc.
Amityville.....Nassau Wayside Furniture Shops Inc.
Batavia.....C. L. Carr Co., Inc.
*Brooklyn.....Abraham & Straus
Buffalo.....Flint & Kent
Jamestown.....Wellman Brothers
*Manhasset.....W & J Sloane
*New York City.....W & J Sloane
Oswego.....Browne-Davis
Port Chester.....Mulwitz Co.
*Rochester.....Sibley Lindsay & Carr Co.
Rockville Centre.....Nassau Wayside Furniture Shops Inc.
Syracuse.....C. E. Chappell & Sons
Utica.....E. Tudor Williams, Inc.
*White Plains.....W & J Sloane

NORTH CAROLINA

Durham.....R. E. Quinn & Co.
*High Point.....Bloom Furniture Co.
Lumberton.....R. W. Norman Co.
Rocky Mount.....Enterprise Furniture Co.
Salisbury.....R. W. Norman Co.
Wilson.....R. E. Quinn & Co.

NORTH DAKOTA

Fargo.....Luger Furniture Co.

OHIO

Bath.....The Garth Andrew Co.
Bellville.....Myers Furniture Co.
Bucyrus.....Lamb's
*Canton.....Thurin's
Chillicothe.....Ebenhack & Son
Cincinnati.....John Shillito Co.
Cleveland Heights.....Lester Wolf Interiors
Columbus.....The F. G. & A. Howald Co.
Dayton.....Rike-Kumler Co.
East Liverpool.....The Moore Furniture Co.
Findlay.....The Trout Furniture Co.
Lancaster.....Buchanan's
Lima.....Johnson's Furniture & Gifts Inc.
Massillon.....Caen Furniture
Springfield.....Peoples Outfitting Co., Inc.
Steubenville.....The Hub
Toledo.....Lamson's
Warren.....Carlisle-Allen Co.
Zanesville.....Henneberg Furniture Co.

OKLAHOMA

Lawton.....Lacy Furniture Co.
Norman.....Landsaw Furniture Co.
Shawnee.....Perry & McGee Furniture Co.
Tulsa.....Brown-Dunkin

OREGON

Eugene.....Rubenstein Furniture Co.
†Portland.....Lipman-Wolfe
Salem.....Schatz Salem Furniture

PENNSYLVANIA

Bethlehem.....Furniture Hall
Carlisle.....Earley's, Inc.
Donora.....Anthony Lapes Decorator's Shoppe
*Erie.....Trask's
Genesee.....Chapman-Burrows
Harrisburg.....Bowman's Dept. Store, Inc.
Hazleton.....Hazleton Furniture Mart
Johnstown.....The Geis Store Inc.
Lebanon.....L. Samler Inc.
Monessen.....Stern's Furniture Company
Natrone Heights.....Myers Furniture Co.
New Kensington.....Myers Furniture Co.
Philadelphia.....Strawbridge & Clothier
Pottsville.....Hummel's "Good Furniture"
*Reading.....Bloom Furniture Co.

Sharon.....J. M. Willson & Sons
*Uniontown.....Sidney's
Wellsboro.....Davis Furniture
Williamsport.....L. L. Stearns & Sons

RHODE ISLAND

Providence.....New Interiors
Rumford.....Quality Studios
Westerly.....Westerly Furniture Co.

SOUTH CAROLINA

Spartanburg.....Belk-Hudson Co.

SOUTH DAKOTA

Aberdeen.....Olwin Angell Store
Mitchell.....Johnson's Inc.
Yankton.....Greenlee's

TENNESSEE

Chattanooga.....Miller Bros. Co.
Clarksville.....Garvin Furniture Co.
Memphis.....Kimbrough, Inc.
Oak Ridge.....Harvey's Furniture Co.

TEXAS

Abilene.....Waldrop's
Bryan.....Kraft Furniture Co.
†El Paso.....American Furniture Co.
Fort Worth.....Art-Lac Interiors
Houston.....Sunland Furniture Co.
*Laredo.....Modern Furniture Co.
Lubbock.....Town & Country Interiors
Lufkin.....Hemenway's
*McAllen.....Jones & Jones
San Antonio.....G. A. Stowers Furniture Company
Texarkana.....City Furniture Co.
Waco.....R. T. Dennis & Co., Inc.
Weslaco.....Lo-Tex Co.

UTAH

Provo.....Utah Valley Furniture Co.
Salt Lake City.....Auerbach's

VERMONT

Burlington.....The Old Bee Hive

VIRGINIA

Alexandria.....Woodward & Lothrop
Charlottesville.....M. C. Thomas Furniture Co.
Danville.....Belk-Leggett Co.
Fries.....Pless Furniture Stores
Galax.....Pless Furniture Stores
Lynchburg.....J. R. Miller Co., Inc.
Martinsville.....Troxler Furniture Co., Inc.
Newport News.....Nachman's
*Norfolk.....Willis Wayside
Richmond.....Miller & Rhoads
*Roanoke.....Reid & Cutshall, Inc.
Staunton.....Staunton Furniture Co.
Wytheville.....Pless Furniture Stores

WASHINGTON

Everett.....Erickson Bros. Furniture Center
Seattle.....Frederick & Nelson
Spokane.....Tull & Gibbs, Inc.
Walla Walla.....Empire Furniture Co.

WEST VIRGINIA

Elkins.....Tygart Valley Furniture Co.
Huntington.....Wayside Shop, Inc.
Williamson.....Kay Furniture Co.

WISCONSIN

Beloit.....Macoy's Furniture
Burlington.....Black's Studio
Eau Claire.....Samuelson's
Fond du Lac.....Kremer Bros.
Madison.....Gately's
Manitowoc.....Rahr's Inc.
Milwaukee.....Boston Store
Plymouth.....Plymouth Factory Furniture Store
Racine.....Porter Furniture Company
*Sheboygan.....H. C. Prange Company

WYOMING

Casper.....Harris Furniture Interiors
Cheyenne.....Harris Furniture Co.

CANADA

Kitchener.....Schreiter's Furniture Store Ltd.
London.....Simpsons London Limited
Ottawa.....Murphy-Gamble
Regina.....The Robert Simpson Regina Limited
*Toronto.....The Robert Simpson Co., Ltd.

MEXICO

Mexico City.....Galerias Chippendale, S. A.

*Stores carrying Heritage-Henredon's "Circa '60" furniture.
†Stores carrying Mengel's "Spectrum Group" designed by Loewy.



Pilgrim \$564 (inc. tax)
80" high
West Coast price
slightly higher

Live with Beauty and Charm

A Revere Clock does far more than tell you the exact time. Its distinguished beauty, its mellow Westminster Chimes create, in your home, an atmosphere of distinction, harmony and peace, a sense of cheerful life. You'll treasure it always.

at leading stores
or write for brochure
describing full line

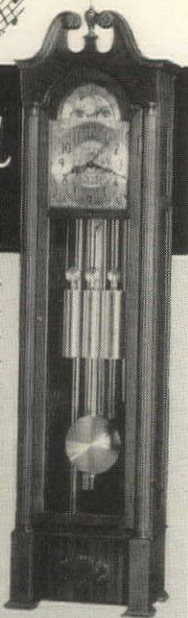

Revere CHIMING ELECTRIC Clocks



R-937
\$63.60
(inc. tax)
18 1/4" wide

The Revere Clock Company, Cincinnati 6, Ohio

WINDOW SCREENS

THAT ROLL UP AND DOWN
like window shades

Once in place—always in place. No putting up...No taking down...No painting...No storing...No repairing.

PELLA ROLSCREENS are easily installed on your present windows. No fitting or cutting necessary. A touch of the finger and ROLSCREENS roll up automatically onto hidden rollers. Inconspicuous. They improve appearance of your home. Make rooms lighter. Keep windows and draperies cleaner. Insect tight. Made of rust-resisting, clear-vision, Alumina wire cloth. 10-YEAR GUARANTEE. Over 2,000,000 in use. Send for interesting FREE Booklet containing easy directions for measuring. Use handy coupon below.

☆ Pella ☆
ROLSCREENS

CASEMENT WINDOWS • VENETIAN BLINDS
ROLSCREEN COMPANY, Dept. E-11
PELLA, IOWA



Please send FREE Booklet on ROLSCREENS. Also Pella literature on Casement Windows ☐ Venetian Blinds ☐ I am building ☐ I am remodeling ☐

Name

Address

City State

SHOPPING INFORMATION continued from page 173

Bathrooms

Here is the shopping information for the merchandise shown on pages 108-109. For prices on the items below, write to House & Garden's Reader Service.

Page 108—top: Classic bathroom:

Martex "Sovereign" towels in Sky Blue and Leaf green. Rich's, Atlanta.

Wallpaper mural is "Esplanade" in five panels to cover area 11' 8" long, from Murals, Inc., N. Y.

"Markwa" marble tile is gray with green veining. Shown on floor and countertops, by Vermont Marble Co. Red cushion for bench is of Candalon spot-shed velvet from Collins & Aikman, N. Y.

Shelves, made to order, from Wire Frame Shop, N. Y.

Toiletries are by Charles of the Ritz.

Below: Early American bathroom

Martex "Terry Tweed" towels in Terra Cotta-and-white, from Carson Pirie Scott, Chicago.

Window and shower curtains are white taffeta with "Terry Tweed" border of Terra Cotta-and-white, by Para Manufacturing, N. Y.

Wall in tub recess is 1" x 1" glazed tiles in persimmon by American Olean Tile Co.

Brown walls are Kencork panels with brass stripping which can be cut to order, by Revere Copper & Brass.

Formica Picwood, laminated plastic countertops in light finish.

Floor has washable wall-to-wall cotton carpeting in Driftwood by Martex.

Accessories: Miniature teak cabinet has 9 drawers, white porcelain pulls. Bench has birch frame, metal rod legs, woven cane top. Both by George Nelson for Herman Miller.

Sponges in H&G colors by Nylonge.

Detecto scale in black.

Page 109—Modern bathroom

Martex "Chalk Stripe" towels in Carnation pink-and-white at Altman's, N. Y. Shower curtain in Carnation pink taffeta by Ames.

Wall area in tub and shower recess is peach blush (H&G Carnation pink) and white ceramic tiles, 4 1/4" x 4 1/4", laid in vertical stripes, by American Olean Tile Co.

Floors are 1" x 1" black matt finish tiles by Mosaic Tile Co.

Carnation pink bath rug by Martex.

Countertops are Vitrolite black structural glass by Libbey-Owens-Ford.

Rack for reserve supply of towels, available in two sizes, by Elfa Shelves.

Toiletries are by Lenthier.

TO: HOUSE & GARDEN
DEPARTMENT C
BOSTON POST ROAD
GREENWICH, CONNECTICUT

Please send me one set (or _____ sets) of the 29 color chips that make up House & Garden's color palette for 1953 as described on page 84. I enclose \$2.50 per set.

NAME _____

STREET _____

CITY _____ ZONE _____ STATE _____

DATE _____



No. 650 1/2
Black & Gold
as shown
or in plain
finish
Mahogany
Walnut
Maple
Cherry
Pine
At All
Better
Stores

genuine Boston Rocker

As comfortable as it is charming! An authentic representation of the Early American pattern—one of more than 100

TELL CITY CHAIRS

in dining and occasional models, designed from Period patterns for today's homes.

WRITE DEPT. 13 for FREE Decorator Book



TELL CITY CHAIR CO., TELL CITY, IND.

RAIN or SHINE Ventilation's Fine!



You can leave these windows open when it's raining—enjoy refreshing ventilation on stuffy, rainy days. The tilted panes shed rain to protect interiors.

Fingertip control at the window-sill adjusts the sash to any angle for every degree of ventilation—from full opening to invite cool breezes in hot weather to a snug, tight weather-stripped closure for protection from cold weather.

The perfect window for year 'round comfort, convenience and beauty.

Gate City

PERMA-TREATED FOR LONG LIFE
Wood Awning Windows

Sold by leading
Building Supply
Dealers every-
where. Send
coupon for free
literature.

H&G-3



GATE CITY SASH & DOOR CO.
"Wood Window Craftsmen Since 1910"

P. O. Box 901, Fort Lauderdale, Florida
Gentlemen:
I plan to BUILD [], MODERNIZE [], and would like literature about GATE CITY Awning Windows.

NAME _____

ADDRESS _____

CITY _____ STATE _____

Chairs

More than any other piece, the chair is the measure of fine cabinet making. The chair sets the keynote in styling and because of the finesse involved in fine chair making, it represents a challenge to both designer and craftsman.

The Baker collection includes 175 fine examples of traditional and modern chair making.



Baker Furniture, Inc.
MANUFACTURERS
30 MILLING ROAD, HOLLAND, MICHIGAN



Newly published . . . "The Baker Guide to Good Furniture." A completely new and comprehensive book on style, design development, craftsmanship, selection and care of fine furniture. Illustrates more than one hundred different pieces, many excellent room scenes. A permanent addition to your library. Please send fifty cents to Dept. 30.

ELJER



Styled... **FOR BETTER LIVING**

Even at first glance everyone appreciates the beauty of an Eljer Bathroom. With everyday use through the years, you can enjoy the extra conveniences of Eljer Fixtures . . . such as the Legation Bath with its comfortable end-seat, easy-to-step-over front rim-seat . . . a Vitreous China Water Closet that operates quietly and efficiently . . . the sparkling finish that wipes clean easily with a damp cloth. Whether you choose a lovely pastel color, or Eljer's snow-white, the finish *cannot* fade, become dull or lifeless. Vitreous China Lavatories and Closet Combinations resist stains and are impervious to all ordinary acids . . . because they are *real* china. Bathtubs have an extra-thick enamel that is fused to a *rugged, rigid, cast-iron* base. For free booklet, write to Eljer Co., Box 192, Ford City, Pennsylvania.

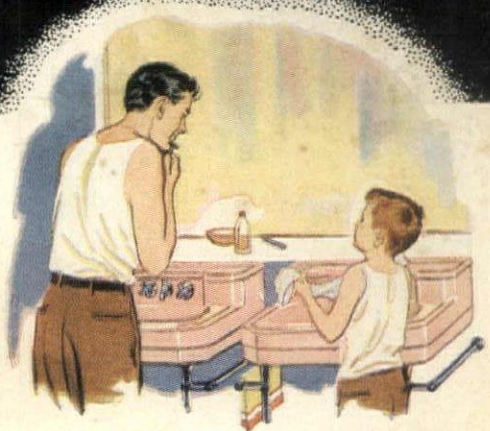

TWINS ARE A CONVENIENCE

Break up early morning traffic jams in your bathroom by installing twin Eljer Lavatories . . . each of *real* Vitreous China. The added convenience will be a joy to the whole family . . . an adventure in better living.

FILED IN STOCKS

May 11 '53

May 12 '53

April 11 '53

May 8 '53

May 13 '53

Jul 10 '53

... those heavenly carpets by **LEES**

There'll be stars
in your eyes
when you see the colors,
the heavenly textures,
the glowing patterns and
down-to-earth prices
of the latest Lees Carpets
at your favorite store.
See rich, shaggy Skyway
shown here in Dove Grey.
For worlds of wear
set your sights on
Those Heavenly
Carpets by Lees!



Kate Smith stars
on the Lees TV Show
every Monday afternoon
on NBC-TV.



JAMES LEES AND SONS COMPANY, BRIDGEPORT, PA., MAKERS OF LEES CARPETS AND RUGS, COLUMBIA AND MINERVA HAND-KNITTING YARNS