

House & Garden

11 IDEAS FOR SUMMER COMFORT

LIZABETH ARDEN'S MAINE CHANCE DIET



June 1951
50 Cents

COPYRIGHT 1951

Rochester

Five-piece setting. \$6.50*



Bayonne

Five-piece setting. \$6.75*



Chinese Tree

Five-piece setting. \$6.15*

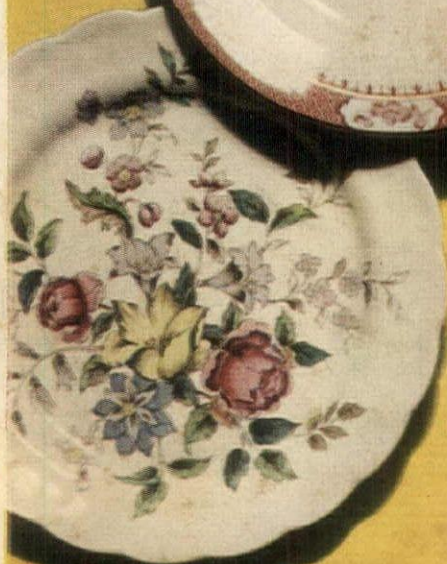

Flowerpiece

Five-piece setting. \$6.75*

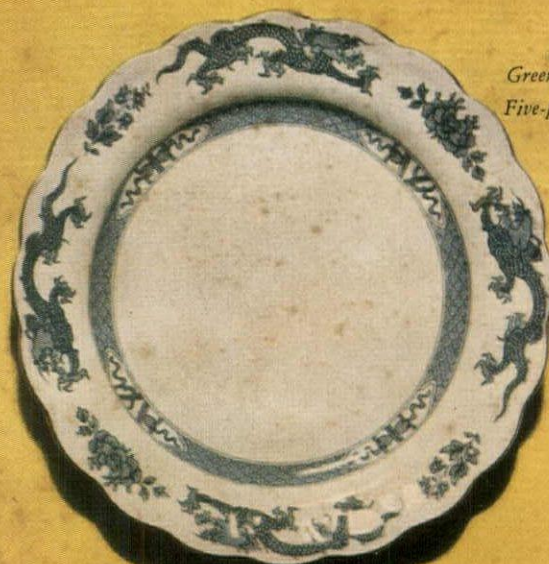

Green Dragon

Five-piece setting. \$6.50*

*ageless beauty
for modern tables*

You'll set such a beautiful table with any one of these charming patterns
in Booths Fine English Tableware...all made by hand

in Staffordshire to give you a lifetime of pride and pleasure!

So sensibly priced, too. Ask to see them at fine stores everywhere.

Write for name of nearest dealer and booklet, "Booths
Fine English Tableware", enclosing 15c for handling.

*All prices are approximate.

British Scenery

Five-piece setting. \$5.20*



Booths

English Tableware



MIDHURST IMPORTING CORPORATION
Dept. HG, 129 Fifth Avenue, New York 3, N. Y.

Before—A lovely corner property as it is, but the "picture" is only traffic in winter and a little hedge with distant trees in summer.

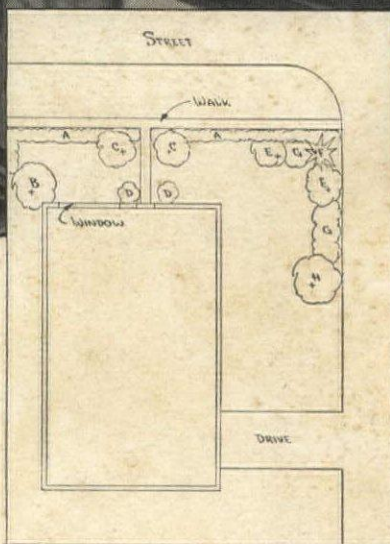
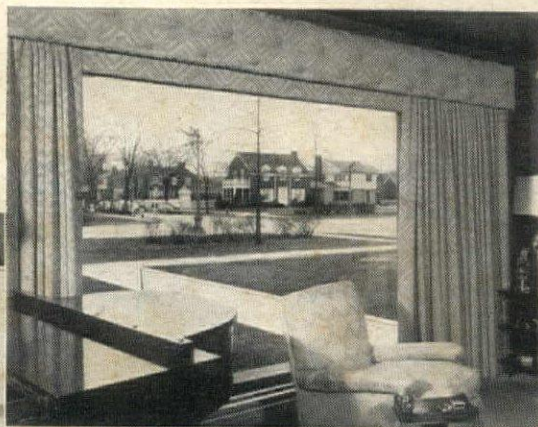

PLANTING PLAN:

This simple planting plan, like all those in the book, was designed by a leading New York landscape architect, through the courtesy of the American Association of Nurserymen.

A—Dwarf flowering quince or Japanese Barberry hedge untrimmed
B—Dogwood C—Thorns to form arch D—Japanese yew E—Holly
F—Pine G—Azalea H—Japanese flowering crab.

How to Enjoy Your Window Even More

You can make it more beautiful, more comfortable. First—put a picture in it—an ever-changing mural of flowering shrubs, roses, perennials and evergreens. Even the smallest lawn can present a lovely private view outside your picture window.

One of the nation's leading landscape architects designed for us a series of basic plantings that you can adapt to complement your window. These ideas are in a beautifully illustrated 16-page booklet, "How to Put a Picture in Your Picture Window". It contains planting plans for various types of lots and detailed information about drapes and furniture arrangements. There, also, are plans to help you turn



your window into a living picture of continuous beauty. Write for your copy today. It's only 10c.

So that you can enjoy more comfort and convenience, put *Thermopane** insulating glass in your windows. *Thermopane* is two panes of glass with dry air sealed between—perfect for picture windows and large glass expanses. No storm sash are needed.

Many people have replaced two small windows with one large one, greatly improving their home. It makes the room seem so much larger, much lighter, and blends it thrillingly with the outdoors. *Thermopane* so reduces drafts and chilliness that you can place your furniture close to the window and enjoy far more use of your floor space in winter. This advantage is especially important in small living rooms. Write for descriptive *Thermopane* literature. It's free.

LOF
GLASS *Thermopane*

FOR BETTER VISION SPECIFY THERMOPANE MADE WITH POLISHED PLATE GLASS
LOOK FOR THE NAME ON THE SEAL BETWEEN THE PANES

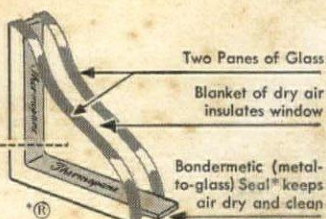

Libbey-Owens-Ford Glass Company
261 Nicholas Bldg., Toledo 1, Ohio

Enclosed is 10c. Please send me the book, "How to Put a Picture in Your Picture Window". Also send FREE *Thermopane* literature.

Name _____ (Please Print Plainly)

Address _____

City _____ State _____

New, New, New!
 Sparkling Diamond-Cut crystal glass—
 designed by Freda Diamond to go with both
 traditional and modern china. In complete
 services; stemware and tumblers match.
 Rims* are guaranteed against chipping.

*"If the rim of a Libbey 'Safedge' glass ever chips, we'll replace it."



10 oz. Goblet

(Gift-boxed too,...if you're shopping for brides!)

14 oz. Cooler

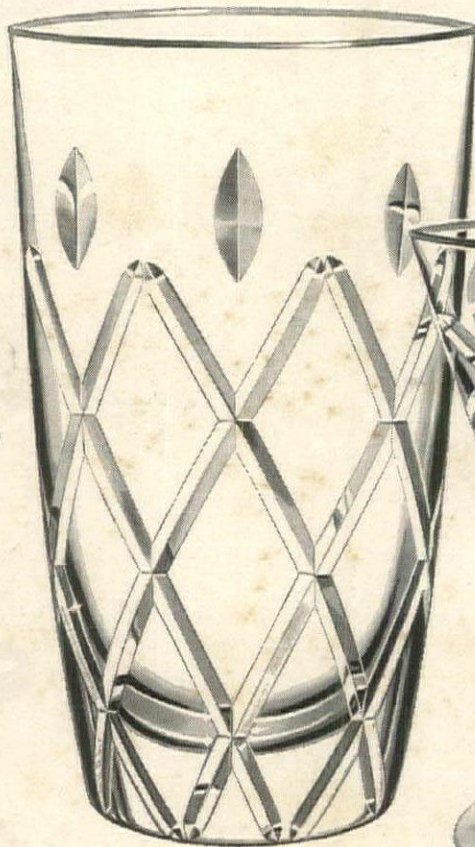

4 oz. Cocktail



Set of 4
 of a kind, boxed

Stemware about \$5-
 Tumblers about \$4-



6 oz. Sherbet

**LIBBEY
 GLASS**

ESTABLISHED 1818



10 oz. Goblet
 5 oz. Wine
 6 oz. Sherbet
 4 oz. Cocktail
 1 oz. Cordial

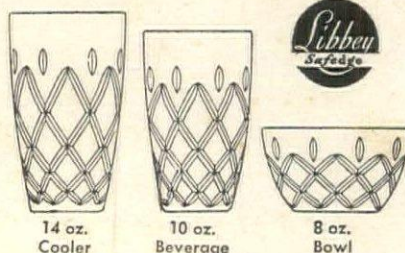

14 oz. Cooler
 10 oz. Beverage
 8 oz. Bowl



*W*ALLPAPER...



YOU BUY BEAUTY...WHEN YOU BUY

Birge

There's more loveliness than you ever imagined... in rooms enriched with the stunning colors and decorative distinction of new Birge Wallpapers. Most of these superbly printed, washable and fade-tested papers are color-coordinated, for greater ease in establishing room-to-room color harmony.

Never has wallpaper contributed so much in helping furnish a home! Sparkling new ideas greet you again and again among the hundreds of 1951 Birge patterns now on display at leading stores and decorators. Always look for the name "Birge"... leader in wallpaper since 1834.

THE BIRGE COMPANY, INC., BUFFALO 1, N. Y.



you buy Beauty from a BIRGE BOOK!



These Loveliest of All Curtains Are the Most Practical

ORGANDIE CURTAINS WITH SAYLERIZED PERMANENT FINISH ARE SWEEPING AHEAD TO TOP POPULARITY WITH WOMEN EVERYWHERE. AND HERE'S WHY:

1. Their billowy white, crisp beauty graces any room ... modern or traditional ... with breathtaking charm.
2. Their beauty and attractiveness endure through repeated launderings.
3. They launder beautifully, dry in a wink, require no starching or stretching.
4. Because of their smooth, sleek, starchless texture, they repel dirt, require fewer launderings, and thus wear better.
5. They retain their original size.
6. They remain crisp as toast even in damp weather.
7. They have good resistance to deterioration from sunlight.
8. Saylerized is a pure finish, containing no foreign materials to cause the curtains to turn yellow and become weak after laundering.

The name Saylerized on Organdie Curtains is your assurance of the finest ... look for it!



for Organdie
Curtains

FOLEY'S



HOUSTON, TEXAS

Russel Wright
american modern*

Elegance in simplicity . . . the essence of American Modern. In any setting—period or contemporary—this lovely modern dinnerware is in the tradition of good taste. Steubenville Pottery creates the rich, harmonious colors: Chartreuse, Black Chutney, Granite Grey, Coral, White and Seafoam Blue. Mix or match several sets at these moderate prices.

Sixteen Piece Starter Set (each set in one color only)—4 dinner plates, 4 cups, 4 saucers, 4 bread-and-butter plates—**\$7.95.**

Also in open stock. Write for brochure showing shapes, colors, prices of complete dinner service. Express charges collect. No C.O.D. orders.

Also available at

GIMBELS, PHILADELPHIA, PA. • FAMOUS-BARR CO., ST. LOUIS, MO. • BURDINE'S, MIAMI, FLA. • LOVEMAN'S, BIRMINGHAM, ALA. • THE HECHT CO., WASHINGTON, D. C.

*REG. U. S. PAT. OFF.

Coming
in the
July issue

HOUSE & GARDEN'S

"HOUSE OF IDEAS"

Read the exciting story of the house
sponsored by HOUSE & GARDEN,
furnished by Macy's New York, located in Upper Brookville, Long Island.

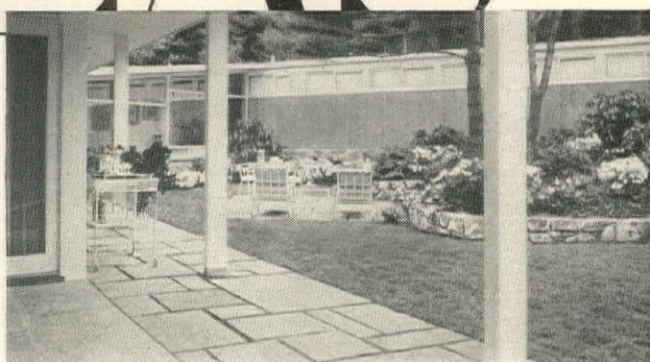

See how a well-designed house can have
space and grace. Read what wise planning and smart decorating can accomplish, what modern
materials and good design can do. Here are some of its trend-setting features:

- A three-wing plan for privacy
- A patio that enlarges the living room
- A bedroom wing with its own terrace
- A carport that adds storage space
- Closets engineered for efficiency
- A double-duty bath-dressing room
- A two-in-one children's room for sleep and play
- Step-saving kitchen-laundry
- Controlled heating for each wing
- A roof that reflects the heat
- Rooms that cool themselves in summer

House & Garden, Boston Post Road, Greenwich, Conn.

Please enter a 1-year subscription to House & Garden. I enclose \$5.00.

Name _____

Address _____

City _____ Zone _____ State _____

HG-J

On View for you in JULY HOUSE & GARDEN

Reserve your copy at your newsstand now.

Spring Indoors

THE WHOLE YEAR 'ROUND

with

Chrysler Airtemp

YEAR-'ROUND AIR CONDITIONING

Now you can enjoy refreshing *coolness* in your home in summer with the same system that keeps you warm in winter. Chrysler Airtemp's new Year-'Round system provides an ideal temperature—set to meet your own desires—through every season of the year.

This *compact, dependable* unit circulates cool, filtered, dehumidified air to every room in your home in hot weather. A simple control adjustment and the same system provides warm, moisturized, healthful air during cold weather—controlled automatically.

You'll be thrilled with the wonderful indoor climate you'll have—personalized to your wishes no matter what the weather is outside. And you'll be amazed at how little it takes to own this Year-'Round unit. If you are building a home, you can obtain this comfort for less than 25c a day when purchase is included in your mortgage.

If your present home has a warm air heating system, a Chrysler Airtemp "Packaged" cooling unit may be added to your furnace and financed under convenient terms with very low monthly payments. Call your nearby Chrysler Airtemp dealer today. (He's in the Yellow Pages.) Or mail coupon direct to us for all the details.



Chrysler Airtemp

AIR CONDITIONING • HEATING • REFRIGERATION

AIRTEMP DIVISION OF CHRYSLER CORPORATION

DAYTON 1, OHIO

In Canada: Therm-O-Rite Products Ltd., Toronto

Airtemp Division of Chrysler Corporation
Dayton 1, Ohio

H&G-6-51

Please send me literature telling how I can bring the magic of air conditioning through the entire year to my home.

Name _____

Address _____

City _____ Zone _____ State _____

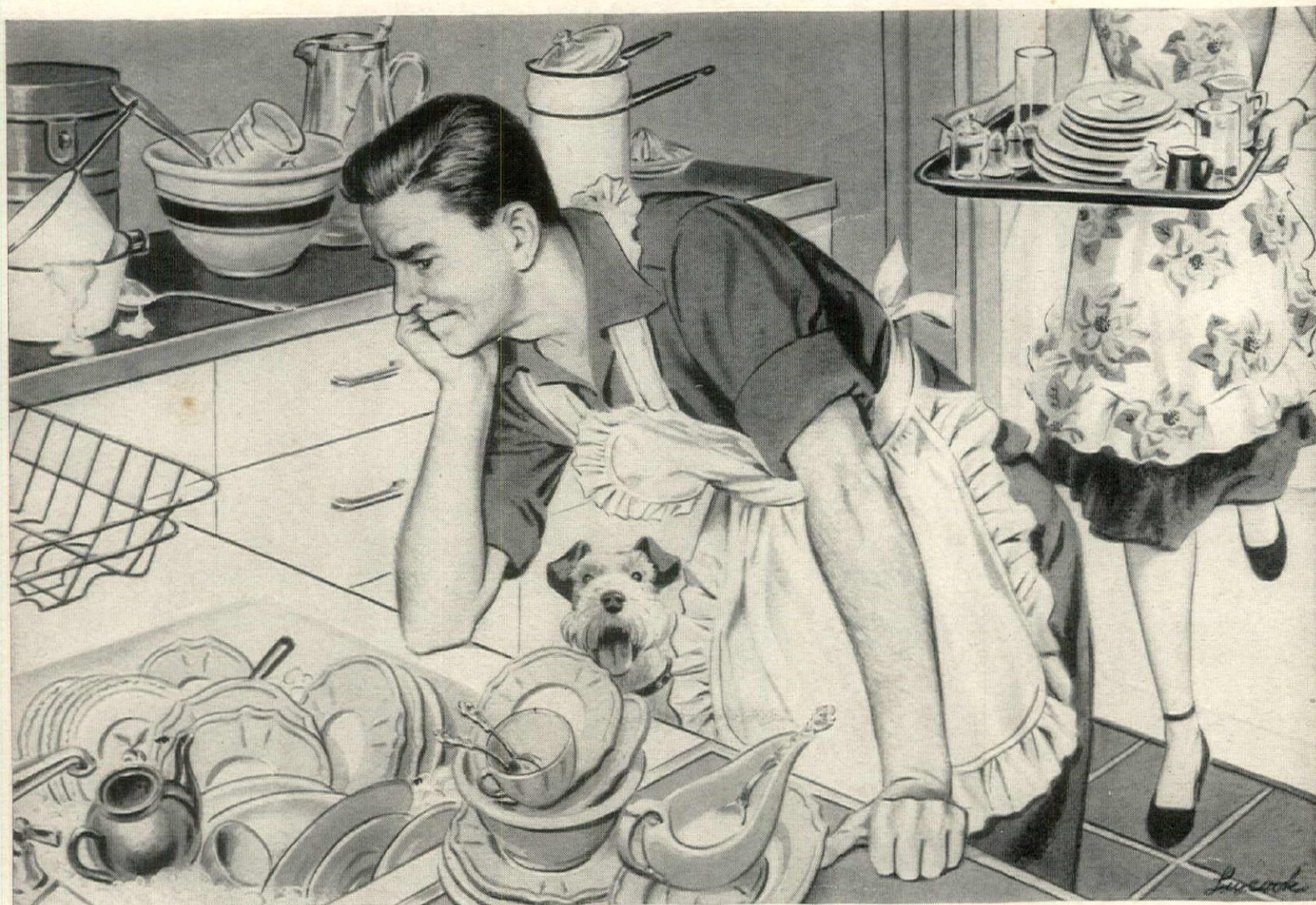

To every suffering male who has to help do the dishes

Isn't it awful?

You've had a slam-bang day at the office. You're bushed. After dinner, you'd just love to sink down in your deepest chair, light a pipe, and relax.

But *can* you? Nope. It seems you have a little job to do. Your wife is out there about to attack the dishes. She says, "Now don't you bother, dear." But you know *she's* had a tough day, too.

So you tie that repulsive little apron around your middle and advance wearily toward the mound of dirty dishes.

Actually, however, you and your wife need never again come to grips with a dirty dish. For with the General Electric Dishwasher, you just turn *one* simple control, and it double-washes, double-rinses and dries dishes, silver, glasses, and pans—*automatically*.

This is a *new* G-E model, and—make no

mistake—it's heads and shoulders above anything else in the field.

Engineered by G. E., it's dependable no end. And it has all sorts of *extra* advantages.

The Calrod® heating unit keeps hot-water hot, helps do the dishes clean and hygienically. The dishes dry to a bright glitter in electrically heated air. And the new G-E has a whopping big capacity—it'll hold a complete family service for eight people!

O.K., you say, but how much will this thing set me back? Well, as far as operating costs go, only a few cents a day. The original outlay (which varies according to the model) is not great. And the minute you put one of these wonder work-savers in your kitchen, the value of your house goes up. So it's a smart investment, any way you look at it.

If you and your wife want to bid the dish-washing headache a permanent good-by, drop in at your G-E dealer's today. You'll find it one of the wisest moves you ever

made. General Electric Company, Bridgeport 2, Connecticut.

Trim and specifications subject to change without notice.



How the new G-E Dishwasher can be installed in your kitchen: (1) As part of the complete G-E Sink (above). (2) As a separate unit that stands alone. (3) As a separate unit that fits under your present work counter.

You can put your confidence in—

GENERAL  ELECTRIC



FURS BY REVILLON FRERES

Cadillac



Its grace and beauty have captured the hearts of women everywhere—but only the woman who has *driven* it can know how satisfying this great Cadillac is to her *practical* side. Those miles and miles of confident, trouble-free motoring have taught her how wonderfully dependable and free from maintenance expense it is . . . and she's reminded of its remarkable gasoline economy every time she glances at the fuel gauge. And if she looks a little smug now and then—well, she actually paid *less* for her *Cadillac* than many of her friends paid for *other* makes of cars!

CADILLAC MOTOR CAR DIVISION • GENERAL MOTORS CORPORATION

*Something new
is always happening...*
with **Precedent**

... That's why I love to use this open-stock grouping whenever my clients ask for contemporary. Seems to me the Drexel people are always making very smart use of the newest materials, and I know they keep developing additional pieces to serve new uses. Yet the original Precedent furniture—introduced four years ago—harmonizes with such brand-new choices as the china, the Oriental-looking coffee table, and all the cork-topped pieces in the big dining room picture. The same purposeful lines—the same exciting combination of silver elm and beechwood—appear in all of them.



Things are a little snug for some of the people I know—and that's another reason for picking Precedent! It works so hard and so well for the little bit of space it uses.

5 Pages

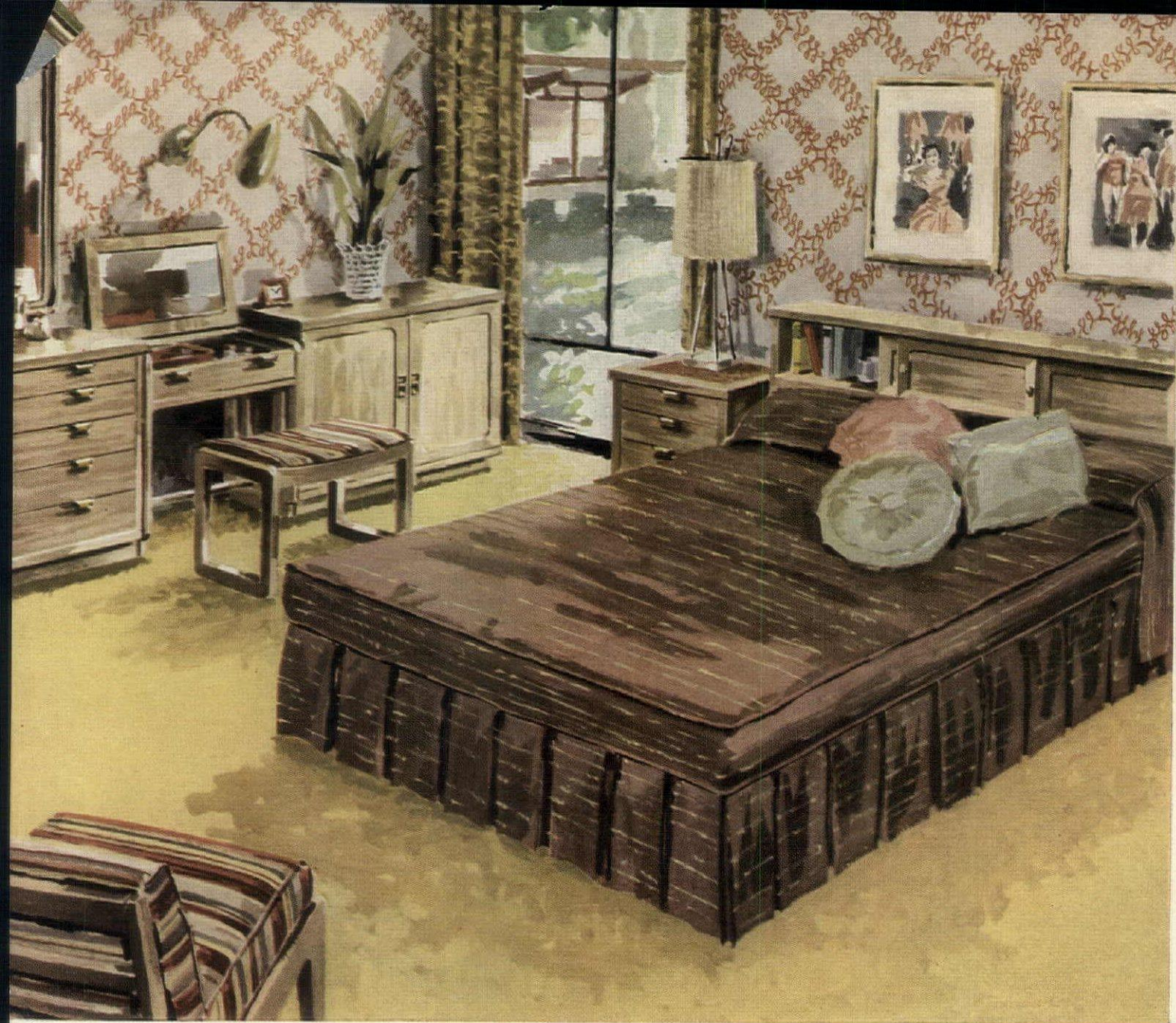

THERE'S A CONVENIENT LISTING OF PRECEDENT DEALERS ON THE NEXT PAGE

Lazy luxury Keynotes **Precedent** *bedrooms*

from a decorator's sketchbook

For the ones who really go for comfort, I pick Precedent again. Look at that handsome utility bed—sliding panels hide a handy and generous space for books or bed-linens. A partitioned tray in the poudre keeps curlers, bobbie pins and all the other feminine knick-knacks in apple-pie order. (Incidentally, I know a school-girl who uses the poudre as a combination desk-vanity.) You have compartments and engineered space in the chest at the left and the cabinet in the corner. All these extras prove how Drexel's Precedent pampers us lazy people.

by
Drexel
FURNITURE
COMPANY
DREXEL, NORTH CAROLINA

SPEND YOUR BUDGET ON COMFORT
AND VALUE...BUY DREXEL



THERE'S A CONVENIENT LISTING OF PRECEDENT DEALERS ON THE FIFTH PAGE

One of the things I like best about Precedent is the color-freedom you get when you use it. In the first place, Precedent's silver elm and beechwood provide very adaptable tones. Then, they pick up subtle tints from whatever colors you use around them. Finally, the Precedent fabrics are always in the most up-to-date and smartest of decorator colors. For example, those new beds with padded heads and footboards are covered with an exciting new washable plastic, textured like grass-cloth, color-styled to harmonize with all your Precedent pieces.

Color isn't all, either. I'm slightly wild about that new dresser-vanity. It's all neat and shipshape when the doors are closed . . . Open them, and you have ample knee-room, a fold-up footrest and two hanging shelves for cosmetic bottles. Above, there's a roomy drawer with compartmented tray. The other half of the same unit gives you four engineered drawers, dust-proofed and center-guided.

SPEND YOUR BUDGET ON COMFORT AND VALUE . . . BUY DREXEL

Colorful...
Comfortable...
Convenient...

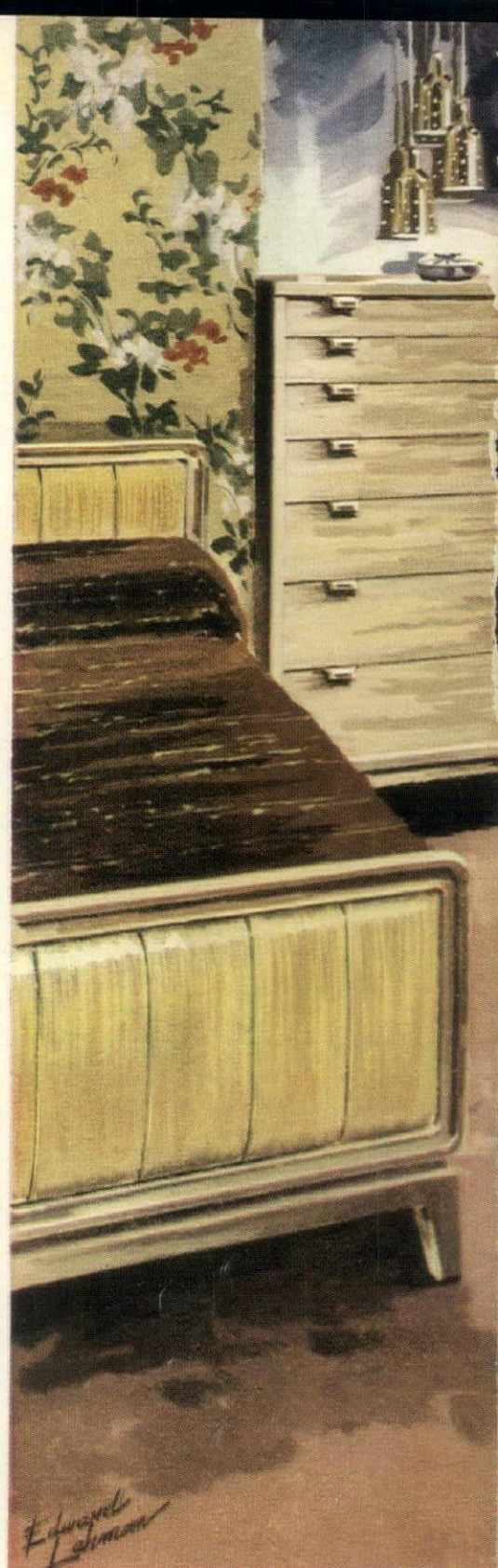

*Edward
Lahman*

... from a decorator's sketchbook

on **Precedent**

by
Drexel
FURNITURE
COMPANY
DREXEL, NORTH CAROLINA

WORLD'S LARGEST MANUFACTURER OF QUALITY BEDROOM AND DINING ROOM FURNITURE

Precedent

to suit your every need...
at these leading stores

Choose your favorites from more than a hundred Precedent pieces—for every room and every floor plan.

Precedent is only one of many Drexel groups, in all periods—correctly styled and priced for your home. Look for them, and insist on the "by Drexel" landmark—your proof of fine craftsmanship and unusual value.

ALABAMA
Gadsden Moss Furniture Co.
Mobile Adam Glass & Co., Division of Hammel's

ARIZONA
Phoenix Dorris-Heyman

CALIFORNIA
Bakersfield McCart & Bultman
Glendale George Seeley Furniture Co.
Oakland John Breuner Co.
Redlands Nelson-Hales
Sacramento John Breuner Co.
San Diego V. J. Lloyd, Inc.
San Diego Burnett Furniture Co.
San Francisco W & J Sloane
Stockton John Breuner Co.

CONNECTICUT
Hartford Nassau Furniture Co.

DELAWARE
Dover Nap and Spence
Wilmington-Newark H. Feinberg & Co.

DISTRICT OF COLUMBIA
Washington Mayer & Company

FLORIDA
Jacksonville Sterchi's
Orlando Cox-O'Neal
St. Petersburg Maas Brothers
Tampa Maas Brothers

GEORGIA
Albany Albany Housefurnishing Co.
Atlanta Rhodes Furniture Co.
Macon Wood-Peavy Furniture Co.
Savannah Dream House Furniture Co.

IDAHO
Boise Standard Furniture Co.

ILLINOIS
Champaign Robeson's
Chicago (Oak Park-Berwyn) Graivier's Classic Furniture Shop
Decatur The Bachman Company, Inc.
Springfield The John Bressmer Co.

KENTUCKY
Louisville-Jeffersonstown DeLaney Furniture Co.

INDIANA
Auburn Gerig Furniture Co.
Gary Radigan Brothers

IOWA
Sioux City T. S. Martin Co.

LOUISIANA
Baton Rouge Joy's of Baton Rouge
Monroe Dixie Bedding & Furniture Co.
New Orleans D. H. Holmes Company, Ltd.
Shreveport Booth Furniture & Carpet Co.

MARYLAND
Baltimore Hochschild, Kohn & Co.

MASSACHUSETTS
Boston Jordan Marsh Co.
Boston John H. Pray & Sons Co.
Fall River-New Bedford Mason Furniture Co.
Worcester Joseph Grace, Inc.

MICHIGAN
Detroit Ernst Kern Co.
Detroit Pringle Furniture Co.
Flint Reed's of Flint
Saginaw Stevens Furniture Co.

MINNESOTA
Minneapolis Boutell's
St. Paul The Emporium

MISSISSIPPI
Jackson Kennington's

MISSOURI
Kansas City Robert Keith
St. Louis Craig Furniture Co.

NEBRASKA
Kearney Payne-Larson Furniture
Norfolk Ballantyne's Furniture
Omaha Orchard & Wilhelm Co.

NEW JERSEY
Asbury Park The Royale
Hackensack Selvin's-Hackensack
Paterson Bograd Brothers
Westwood, Selvin's Westwood Furniture

NEW YORK
Albany Mayfair, Inc.
Amityville, L.I. Nassau Wayside Shops
Boonville Clark Layng
Buffalo-Niagara Falls J. N. Adam & Co.
New Rochelle, Neptune Furniture Co.
New York James McCreery & Co.
New York John Wanamaker
Rockville Centre, L.I. Nassau Wayside Shops
Syracuse I. Fleischman & Sons, Inc.

NORTH CAROLINA
Asheville Morrison's, Inc.
Charlotte Mecklenburg Furniture Shops, Inc.
Durham Piedmont Furniture Co.
Greensboro Morrison-Neese
Morganton Nite Furniture Co.
Wilmington Todd Furniture Company
Winston-Salem Colonial Furniture Shops, Inc.

OHIO
Cincinnati The John Shillito Co.
Toledo Bennetts, Inc.
Youngstown Hume's

OKLAHOMA
Oklahoma City John A. Brown Co.
Tulsa Cathey's

OREGON
Portland, Meier & Frank Company, Inc.

PENNSYLVANIA
Allentown C. A. Dorney Furniture Co.
Genesee Chapman-Burrows
Harrisburg M. Lee Goldsmith
Philadelphia John Wanamaker
Pittsburgh Joseph Horne Co.
Pottsville Hummel's
Wilkes-Barre United Furniture

RHODE ISLAND
Providence, Joseph Marcus & Co., Inc.

SOUTH CAROLINA
Columbia Van Metre's, Inc.
Greenville Craig-Rush Furniture Co.

SOUTH DAKOTA
Aberdeen The Malchow Company

TENNESSEE
Chattanooga Fowler Brothers
Johnson City Morrison's, Inc.
Memphis Lowenstein's
Nashville Dodge Furniture Store

TEXAS
Amarillo J. W. Hill Furniture Co.
Baytown Culpepper Furniture Co.
Beaumont, Phoenix Furniture Company
Corpus Christi The Showroom of Finer Furniture
Dallas Anderson Furniture Studio
Houston Suniland Furniture Co.
Pampa Texas Furniture Co.

VIRGINIA
Norfolk, Willis Furniture Company, Inc.
Richmond Miller & Rhoads, Inc.
Roanoke Reid & Cutshall, Inc.

WASHINGTON
Seattle Frederick & Nelson
Spokane The Crescent

WEST VIRGINIA
Charleston Woodrum's
Huntington Butler Furniture Co.

WISCONSIN
Madison Frautschi's
Milwaukee The Boston Store

WYOMING
Casper, J. W. Forsling Furniture Co.

CANADA
Toronto, Ontario The Robert Simpson Company
Winnipeg Hudson's Bay Company
Vancouver Hudson's Bay Company
Calgary Hudson's Bay Company
Edmonton Hudson's Bay Company
Victoria Hudson's Bay Company

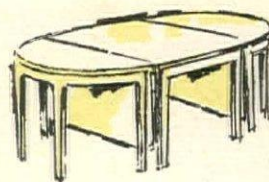

31 Tables
reaching up to 100 inches long

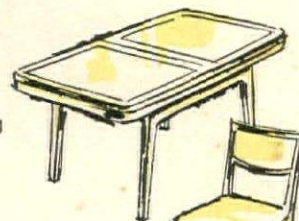

15 Chair Styles

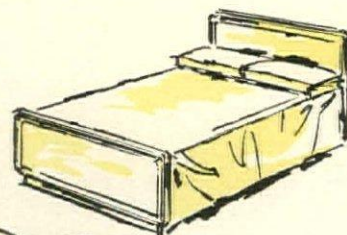

11 Beds

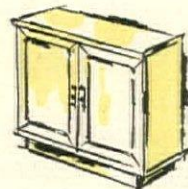
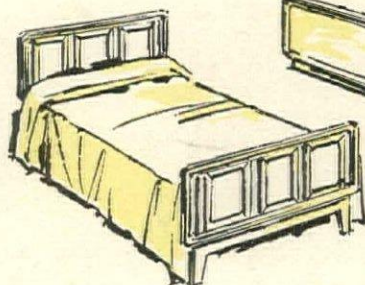

25 Cabinets and Dressers

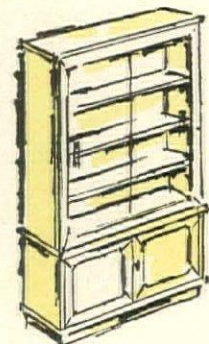
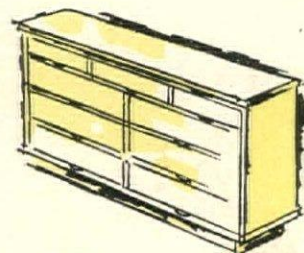
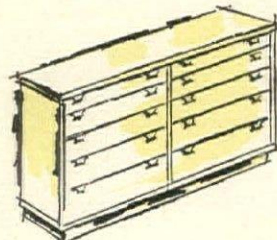

9 Buffets and Chinas

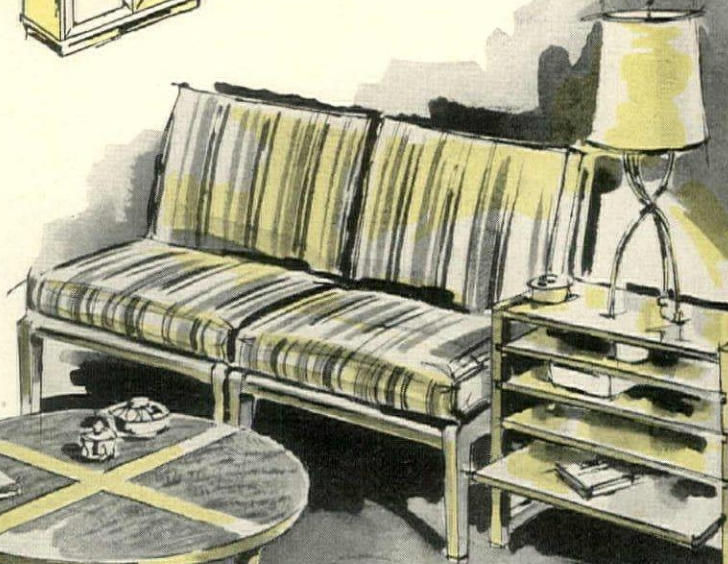

Write today for the new Precedent booklet, "Pages from a Decorator's Sketchbook"—including sketches of all Precedent pieces, with their dimensions. Send 10c, in coin only. Address: 572 Huffman Road, Drexel, North Carolina.



NEW! Drexel Cream Wax—cleans, polishes and renews the finish! At your Drexel dealer or send \$1.00 for pint bottle to Drexel, 572 Huffman Road, Drexel, North Carolina. (Sent prepaid.)



WORLD'S LARGEST MANUFACTURER OF QUALITY BEDROOM AND DINING ROOM FURNITURE

the award of merit mattress
SYLCON

This trophy, awarded for
 excellence, symbolizes
 the fairy-touch of
 comforting, restful sleep



sleep on Sylcon Its smooth quilted
 surface forms a soft
 comfort cushion that invites
 repose. Firm, resilient
 inner springs form a body
 balanced unit to provide
 correct support for the
 most revitalizing slumber.



FACTORIES
 FROM COAST
 TO COAST

SYLCON

105 S. LA SALLE ST. CHICAGO

AMERICAN-Standard

First in heating ... first in plumbing



Wonderful, new
remodeling idea
*makes rooms look larger,
stay warmer!*

● When you try to rearrange your rooms so they'll really look different, do your radiators "stymie" you? Then you'll want to find out about replacing them with smartly modern, easy-to-install Radiantrim Panels by American-Standard. Extending less than one inch from the wall, these trim baseboard panels leave all the room's wall and floor space free and unobstructed. Thus, you actually have more room for your furnishings. There's nothing to interfere with your draperies. But even more important is the fact that Radiantrim Panels provide wall-to-wall warmth to eliminate all chilly spots—even when the weather is coldest.



Radiantrim Panels provide all the advantages of both convected and radiant heat.

AMERICAN-Standard Baseboard Heating

FREE ILLUSTRATED LITERATURE. A special folder on Radiantrim Panels and a new edition of the famous Home Book will be sent you upon request. They show and describe American-Standard products, which are available through heating and plumbing retailers who sell, service and install. Also explain easy time payment plan for remodeling.



American Radiator & Standard Sanitary Corporation
Dept. GS-6, Pittsburgh 30, Pa.

Please send me your latest descriptive folder on Radiantrim Panels and a free copy of your new Home Book.

Name

Street

City State

Serving home and industry: AMERICAN-STANDARD • AMERICAN BLOWER • CHURCH SEATS
DETROIT LUBRICATOR • KEWANEE BOILERS • ROSS HEATER • TONAWANDA IRON

Mechanics of living

These 10 new products will give you a more comfortable house

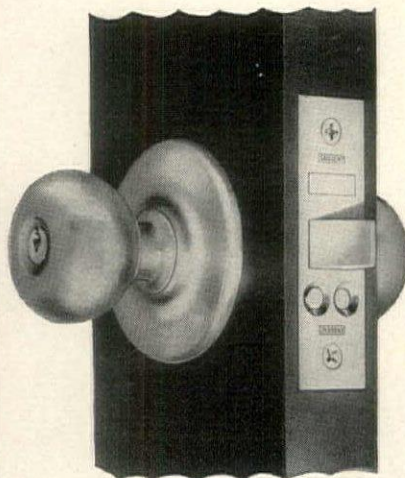

New key-in-knob lock includes a deadbolt for greater protection. Clean-cut design is available in chrome, brass, bronze or aluminum finishes. Easy to install. Price, \$20. Sargent & Co., New Haven, Conn.

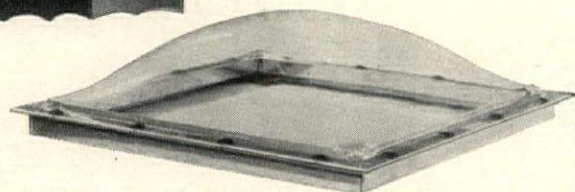

Plastic dome skylight (Plexiglas dome and copper frame) is prefabricated, quickly installed. Nine sizes, \$33 to \$360. Wasco Flashing Co., Cambridge, Mass.

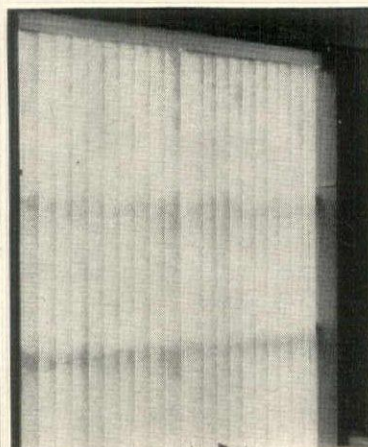

Window blinds of upright strips, left, are operated from a control rod. They open or close like a Venetian blind hung vertically. Of acetate rayon or plastic, they clean easily, have no tapes or cords. In 28 colors. Sun Vertical Blind Co., Grand Rapids, Mich.

Room air conditioner, right, cools, cleans, circulates and removes moisture from air. Made in both $\frac{3}{4}$ and 1 h.p. models to suit various comfort requirements and room sizes. Chrysler Corp., Dayton, Ohio.

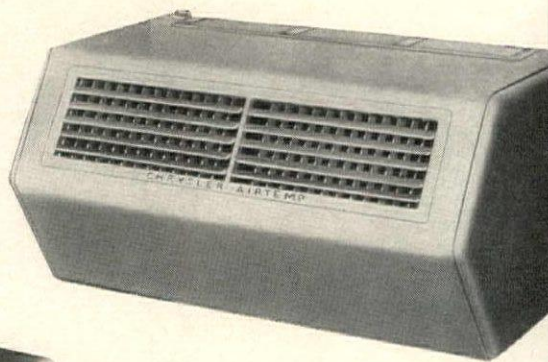

Oasis air drier, left, absorbs moisture from basement or other rooms, prevents wet walls or floors, mildew, rotting, musty odor. Works automatically by electricity, collects as much as 3 gallons of water from damp, moist air in 24 hours. \$158.95. Ebco Mfg. Co., Columbus, Ohio.



Cabinet, left, cools as much as 500 sq. ft., rids room of smoke, stale air, keeps out dirt, soot, street noise. Has 1 h.p. motor, adjustable grill to direct air, adjustable legs. \$685. Philco Corp., Phila., Penna.

Cooling-heating unit (Fridg-A-Fire), right, combines a warm-air furnace and automatic air-conditioning unit. Uses same ducts to circulate warm, clean air in winter and cool, clean, dry air in summer. Automatic Firing Corporation, St. Louis, Missouri.

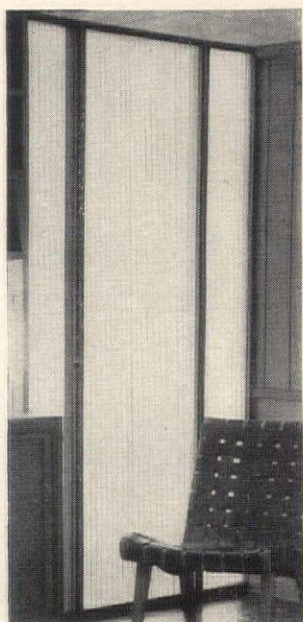
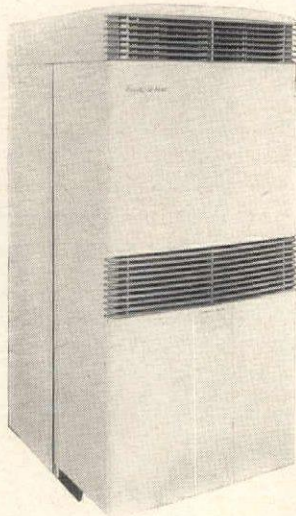

Decorative glass, left, opaque but translucent, lets you borrow light from an adjoining room when more daylight is needed. A textured glass panel gives both privacy and light. Mississippi Glass Co., St. Louis, Mo.

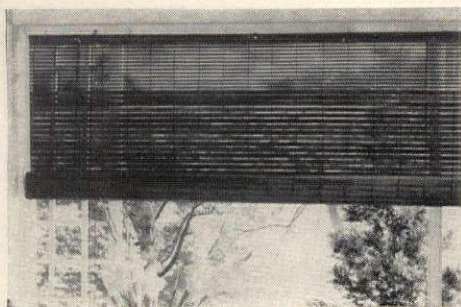

Porch shades, right, of basswood admit air but keep sun out. Air spaces at top circulate air when shade is down. 5 color combinations. 3' w. \$3.95 to 12' w., \$26.75. Hough Shade Corp., Janesville, Wis.

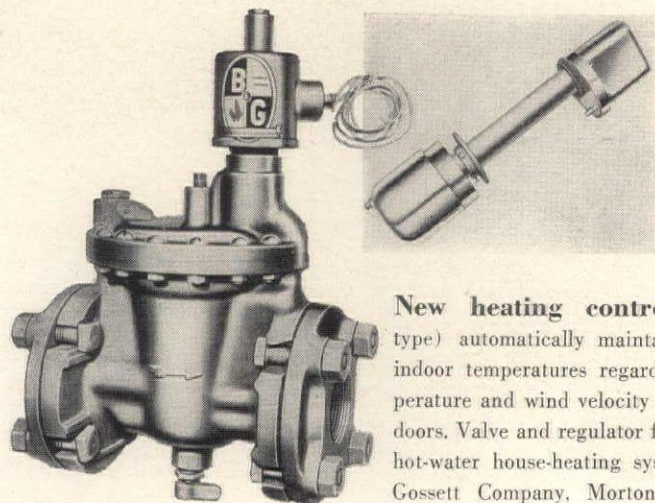

New heating control (outdoor type) automatically maintains uniform indoor temperatures regardless of temperature and wind velocity changes outdoors. Valve and regulator fit any forced hot-water house-heating system. Bell & Gossett Company, Morton Grove, Ill.

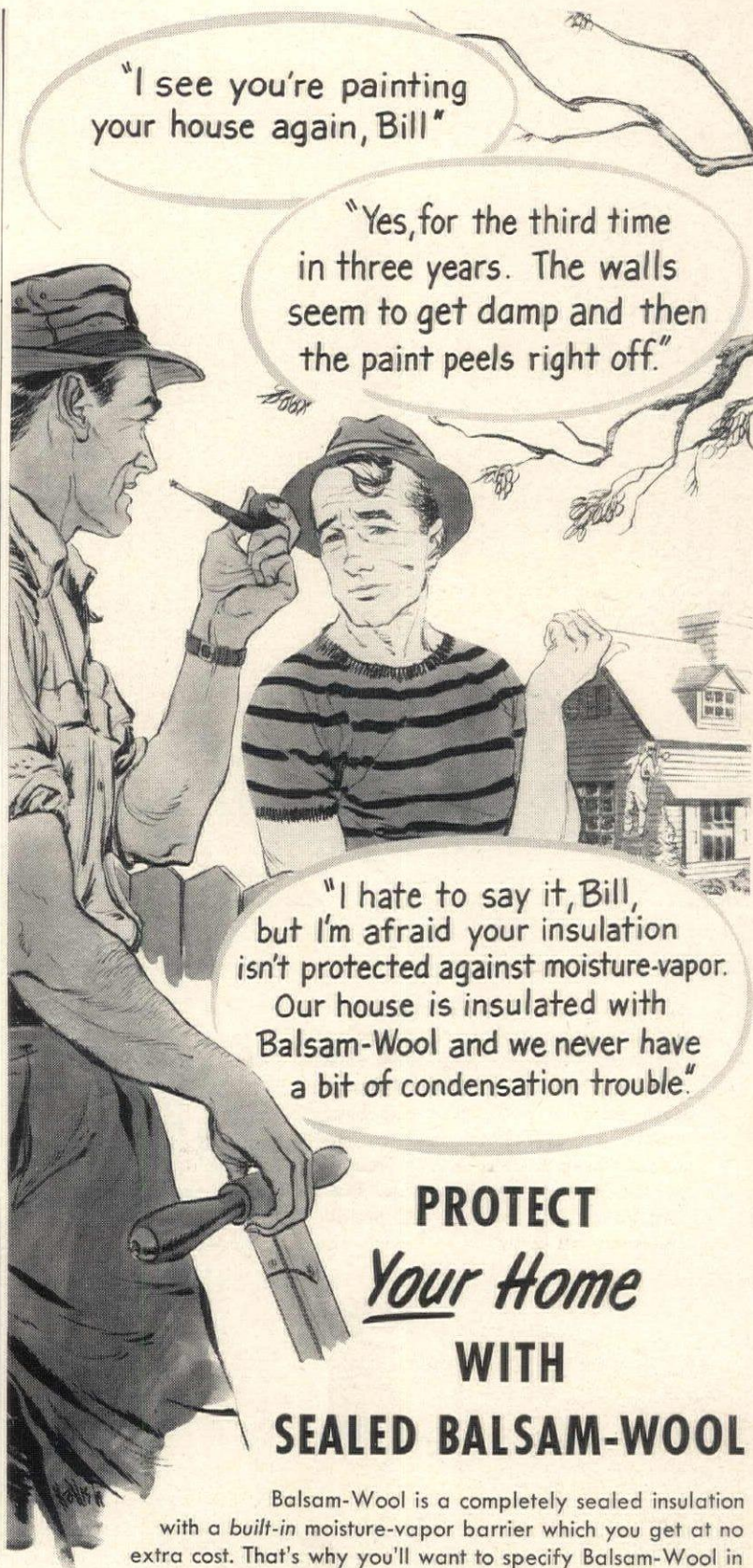

"I see you're painting your house again, Bill"

"Yes, for the third time in three years. The walls seem to get damp and then the paint peels right off."

"I hate to say it, Bill, but I'm afraid your insulation isn't protected against moisture-vapor. Our house is insulated with Balsam-Wool and we never have a bit of condensation trouble."

PROTECT *Your Home* WITH SEALED BALSAM-WOOL

Balsam-Wool is a completely sealed insulation with a built-in moisture-vapor barrier which you get at no extra cost. That's why you'll want to specify Balsam-Wool in the walls and ceilings of your new home—or for the attic of your present home—to get maximum insulation efficiency and protection against wall condensation problems. Learn more about Balsam-Wool—why it's preferred—see your lumber dealer or mail the coupon.



Balsam-Wool*
SEALED INSULATION

Protected Against Wind • Moisture-Vapor • Settling

*REG. U. S. PAT. OFF.

Wood Conversion Company
Dept. 113-61, First National Bank Building
St. Paul 1, Minnesota

Please send me free booklet on Balsam-Wool . . . "Facts about Insulation for Your Home."

Name.....

Address.....

City.....Zone.....State.....

BALSAM-WOOL
NU-WOOD
TUFFLEX

Products of
Weyerhaeuser

House & Garden's Travelog

A DIRECTORY OF FINE HOTELS AND RESORTS

FOR FURTHER INFORMATION ABOUT THESE LISTINGS WRITE TO HOUSE & GARDEN'S TRAVELOG, 420 LEXINGTON AVE., N. Y. 17

ARIZONA

TUCSON

Santa Rita Hotel. 250 rms. Tucson's Social Center; Western Hosp. & Atmosphere. Superb cuisine; famous Dance Bands, Polo, Golf. Nick Hall, Mgr.

CALIFORNIA

CORONADO

Hotel del Coronado. Seashore Resort. Swim, golf, fish. Boating, tennis. Year 'round fun. Mexico ½ hour. Jai Alai, races. H. Ward, Mng. Dir.

LOS ANGELES

Chapman Park Hotel & Bungalow. On Wilshire Blvd. Private pool, gardens, entertainment. Visit famous Zephyr Room. Phil C. Caldwell, Mgr.

COLORADO

WINTER PARK



S-Bar-V Guest Ranch

Whether you want activity or complete rest come to this ranch in the Rockies for a vacation you'll always remember. 40 fine horses, swimming, sandy beach, lake & river fishing, scenic trips, rodeos, chuckwagon dinners, hayrides, evening entertainment, superb meals. American Plan—\$74 & \$79 week for everything. Family rates, too. For folder, reservations write Sportsland Valley Ranch, Winter Park 12, Colo., Phone Fraser 2303.

CONNECTICUT

OLD LYME



Boxwood Manor in Old New England

Gracious retreat for hard to please vacationers in the pre-Revolutionary village of Old Lyme. Attractive rooms. Ten acres of beautiful gardens surrounded by Connecticut hills. Superb cooking. Near churches, private beach, golf, tennis. Ivoryton summer playhouse and the famed Old Lyme Art Gallery. Between Boston and New York. ½ mile off Conn. River bridge on Rt. 1. Opens June 9th. Write for brochure.

OLD SAYBROOK (FENWICK)



Riversea Inn

In Exclusive Fenwick. Completely modern Rooms and Baths, Swimming, Golfing, Tennis, Fishing Trips, Movie Theatre, Boating on the Sound. Summer Playhouses of long standing are within easy driving distance of the quiet and comfortable atmosphere of the Riversea Inn. The large dining room is light and airy. An ideal vacation place. Box 55, Old Saybrook, Connecticut.

New England Offers You a wonderful vacation four seasons. Make your Summer trip include the numerous inns we've listed for your pleasure.

Scenic New England in June

ONCE again, June finds us making definite plans for our summer vacations and again, this year, the Northeastern States will play a major part in these holiday plans.

New England, with the freshness of Spring upon her, offers the visitor the utmost in beautiful scenery and divergent activities. The country is generously apportioned with charming inns, exclusive resorts and modern hotels to suit the tastes of every individual.

If it's quiet relaxation you desire, without too much night-life, but where food, a comfortable room and gracious service excel, The White Elephant, Dublin Inn, Boxwood Manor and Annisquam Inn should be investigated.

For diversified activity, The Colony, Fox Chase, New Ocean House, Lake Morey Inn and Crawford House are sure to meet with your approval. Basin Harbor Club, Point Lookout Club, Sunset Hill House will prove delightful for a family vacation.

For an ideal honeymoon, may we suggest Chatham Bars Inn & Cottages, Mountain Top Club, Riversea Inn, The Mount Kineo, or the Lodge at Smugglers' Notch. Pick one, or motor to them all. Each, in its own way, is charming.

FLORIDA

MIAMI BEACH

The Coronado. Enjoy cool summer breezes in our magic patio, pool, cabana colony, private beach. Edw. W. Collins, Mgr. Dir. Ocean at 88th Street.

For Sun and Fun, or sheer relaxation, use House & Garden's Travelog when planning your vacation or holiday this year.

GEORGIA

SAINT SIMONS ISLAND

King & Prince Hotel. Year round resort. E. P., directly on ocean, pvt. beach & pool; dancing, fishing, riding, golf. Near Brunswick, Georgia.

MAINE

ISLE AU HAUT



Point Lookout Club

An inn of unusual charm situated on a secluded, beautiful island in Penobscott Bay. Magnificent countryside, swimming, fishing and sports. Our Down East shore dinners a gastronomic delight. Cottages for families and groups. Address inquiry P.O. Box 1422, Boston 4, Mass.

KENNEBUNKPORT

The Colony—overlooking ocean & beach. All sports, superb food, Amer. Plan. Write Box 566C, Geo. M. Boughton, Pres. In Winter—Delray Beach, Fla.

KINEO

The Mount Kineo—Maine's newest resort hotel, on Mooshead Lake. Golf course, tennis, beach, saddle horses. George H. Bliss, Manager.

MASSACHUSETTS

ANNISQUAM (GLOUCESTER)

Annisquam Inn. Delightful, small. Clorious view, private sandy beach, boat trips, fishing, summer theatres, artist colonies. From \$49 a week.

CHATHAM



Chatham Bars Inn and Cottages

On the ocean-bound elbow of Cape Cod stands one of New England's loveliest summer resorts. Private beach and golf, tennis, fishing and sailing. Rates from \$15 (with all meals). Send for Brochure "S". Address Mr. Harvey Grant, Chatham Bars Inn, Chatham, Mass.

SWAMPSCOTT

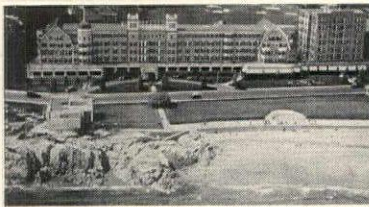

New Ocean House

Directly on the ocean, conveniently located twelve miles from Boston. Ideal seaside and country environment. All recreational features, including golf, tennis, fishing, riding and yachting. Private bathing beach. Comfortable and spacious accommodations. Cuisine includes many seafood specialties. Booklet. Clement Kennedy, President.

MASSACHUSETTS

NANTUCKET ISLAND

The White Elephant. Come to the sea and the sun. Rest and forget turmoil for a brief space. Write quickly for available reservations.

MICHIGAN

MACKINAC ISLAND



Grand Hotel

For your next holiday choose world-famous Grand Hotel on historic Mackinac Island—world's largest summer hotel. You'll enjoy its enormous colonnaded porch, the beautiful sky-blue serpentine pool, two championship golf courses, saddle horses, tennis courts, concerts and dancing at this "Showplace of the Great Lakes". And you sleep under wool blankets every night. For literature and rates, please write to Suite 6.

MISSOURI

KANSAS CITY

Bellerive Hotel. K. C.'s Social Rendezvous. Luxurious Rooms. Suites. Famous El Casbah Supper Club. Garage. Rec. by Duncan Hines. G. W. Hall, Mgr.

NEVADA

LAKE TAHOE

Glenbrook Inn & Ranch. Elev. 6225. May-October. All grass golf course. Riding, Tennis, Fishing. American Plan. P.O. Glenbrook, Nevada.

NEW HAMPSHIRE

BRADFORD

Fox Chase. "Home away from home." 300 acres. Sunapee Area. Lovely rooms, good food, private beach, golf, fishing. Cocktail lounge. The Coonleys.

CRAWFORD NOTCH (WHITE MTS.)

Crawford House Club. N. E.'s Complete Resort. 2000' Elev. Sporty Golf. 2 Pvt. Lakes. Varied Social Activities. \$9-\$15 day A. P. Late June—mid-Oct.

DUBLIN

Dublin Inn Club. Encompassing charm of the country, dignity of the city. Golf, swimming, horses, all sports. Cocktail lounge. Excellent food. Folder.

SUGAR HILL (WHITE MOUNTAINS)

Sunset Hill House. A distinctive N. E. resort overlooking Presidential Range. Golf and Tennis free to guests. Orchestra. John E. Haslam, Mgr.

NEW JERSEY

ATLANTIC CITY

Marlborough Blenheim. At the edge of the sand and sea. Ocean-front sun decks, porches, and solaria. Evening entertainment. Fresh and salt water baths.

SEA GIRT

The Stockton. A Charming Amer. Plan hotel of the better class. Ocean Front. Private Beach & Bdwlk. Sea Deck Buffet for Bathing. Sports. Illust'd. Bklt.

SPRING LAKE

The Essex & Sussex. One of America's truly fine seashore resorts. Pvt. Beach, Golf. Open June 29. Early season space available. C. S. Krom, Mgr.

The Monmouth. A famous hotel in a famous resort 50 miles from New York. Direct Ocean Front. Our own Private Bathing Beach. James J. Farrell, Mgr.

NEW YORK

ALBANY

Hotel Ten Eyck. Midtown, State and N. Pearl Streets. Near Shops, business district. Choice room from \$4.25 single—\$7.00 double.

NEW YORK

LAKE GEORGE

Top of the World Lodge. Enjoy relaxation in the happy atmosphere we create. All sports; delicious food, charming rooms. N.Y. Phone: LE 2-2995.

NEW YORK CITY

Barbizon-Plaza. Midtown, overlooking Central Pk. 6 Ave. 53 St., near Radio City, theatres, shops. Choice rms. from \$4.50 sgl., \$7.00 dbl. Bklt. HG.

The Sherry-Netherland—a hotel par excellence, Fifth Ave. at 59th St., overlooking Central Park, famous Carnival Room, Dinner & Dancing.

PENNSYLVANIA

BEDFORD



Bedford Springs Hotel

Famous vacation spot since 1804 set amid 2800 acres of mountain beauty. Championship 18-hole golf course, lake swimming, boating, excellent tennis courts, riding. Newly redecorated interiors place accent on hospitality in cocktail lounge and public rooms. Swimming pool and other indoor activities available. Open year 'round. G. Bland Hoke, Manager.

BUCK HILL FALLS



The Inn

Plan an early vacation and enjoy floral time in the lovely Poconos. Come for rest or relaxation. Favorite sports include golf, tennis, fishing, riding, lawn bowling, Dancing. Planned entertainment. Fine food and accommodations. N. Y. Res. Off.: 630 5th Avenue, Tel.: CIRCLE 5-5620.

EAGLES NEST

Crestmont Inn. In scenic Alleghenies, 2200 ft. alt. Water sports, tennis, golf, riding, concerts. Kindergarten. Superb cuisine. Opens June 15.

The Lakeside and Forest Inn. Lake swimming, excellent golf, delicious meals, children's program. Henry E. Kirk, Jr., Manager.

HERSHEY

Hotel Hershey and Cottages. One of America's finest. Delightful Living. Open year 'round. Hershey, Pa. Joseph Cassler, Managing Director.

SHAWNEE-ON-DELAWARE

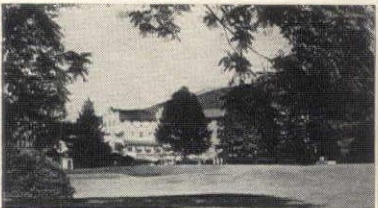

Shawnee Inn

Outstanding for comfort, relaxation and colorful, congenial atmosphere. Shawnee is called "one of the East's truly fine resorts". The world-renowned golf course, like all Shawnee sport and game facilities, is designed for pure pleasure. Supervised children activities, unexcelled food and service make a Shawnee vacation unforgettable. Call New York Office, CIRCLE 6-3500 or write John Stubblefield, Gen. Mgr., Box #1.

SKYTOP

Skytop Club. A 5500 acre estate high in the beautiful Poconos. All sports, year 'round. Superb cuisine. 3 hrs. from N. Y. and Phila. Box 21, Skytop, Pa.

VERMONT

ARLINGTON

Colonial Inn. A home of Distinction and Refinement. Large rooms, Private baths. Excellent food. 23rd Season. Booklet. Rates. H. H. Bottum, Prop.

VERMONT

CHITTENDEN

Mountain Top Club—Luxurious resort. 600 acres on a Green Mts. Lake at 2000 ft. Built 1941. All sports. N. Y. Off.: 500 Fifth Avenue. LO 5-1114.

FAIRLEE

Lake Morey Inn. All sports on our own premises including 18-Hole Golf Course. Season June 15-Sept. 15. Write for Folder "A."

MT. MANSFIELD (STOWE)

The Lodge at Smugglers' Notch. A vacationland complete at foot of Vt.'s highest mt. All sports. Superior cuisine, superb service, modern comfort.

VERGENNES

Basin Harbor Club On-Lake-Champlain. Superior type family resort. June 9—Oct. 14. Pvt. golf course, tennis, sailing, cruising. Deluxe cottages.

VIRGINIA

VIRGINIA BEACH



The Cavalier Hotel

The Aristocrat of Southern resorts. Country and seaside pleasures combine to make this year-round vacation spot truly enjoyable. Two championship golf courses. Riding, tennis, bathing . . . boating . . . fishing . . . excellent service. Guests may enjoy all facilities of the Cavalier Beach and Cabaña Club—Yacht and Country Club—Saddle Club. Sidney Banks, President.

VIRGINIA BEACH

The Marshalls—Beach Inn and Villas on the ocean. Write direct, your travel agent, or N. Y. Office, 500 Fifth Ave. LO. 5-1115.

WILLIAMSBURG



Williamsburg Inn

The beauty of the 18th century awaits you in this re-created colonial community. Williamsburg is of interest to everyone. Tours through the historic buildings . . . golf, tennis, swimming, lovely gardens. Modern hotels, colonial guest houses and taverns. Write direct to Miss F. G. Burns or Williamsburg Reservation Office, 630 5th Ave., N. Y. CIRCLE 6-8896.

BERMUDA

TUCKER'S TOWN



Castle Harbour

Magnificent self-contained resort overlooking Harrington Sound and Castle Harbour just 10 minutes from airport and 20 from ship's pier. 300 rooms with a view, private beach, golf at adjacent Mid-Ocean Club, pool, and all other sports. Branches of Bermuda's name shops. For reservations: your Travel Agent, or write Wm. P. Wolfe Organization, Rep., 500 Fifth Avenue, N.Y.

WARWICK

Belmont Manor. Superb location overlooking water. Easy reach of Hamilton. Golf at door. Pool. All sports. N. Y. Off., 630 5th Ave., JU 6-1137.

PUERTO RICO

SAN JUAN

The Caribe Hilton—Newest and most glamorous hotel in Caribbean. Res. Office, The Plaza, N. Y. Tel. MU 8-2240 or any Hilton Hotel.

PICK PIPER FOR PLEASURE!



Perfection
in Champagne

Since 1785

PIPER-HEIDSIECK

RENFIELD IMPORTERS LTD. • NEW YORK



Manoir
Richelieu
AND COTTAGES



AT SMART MURRAY BAY, QUEBEC

This year stay and play in the beautiful Laurentians. Relax on the banks of the majestic St. Lawrence. Everything for everyone . . . golf, tennis, riding, large salt water pool, fishing in well-stocked lakes. Dancing in the Casino. Regular service by famous river steamers or by rail from Montreal.

Season June to September

The Manoir Richelieu is a division of Canada Steamship Lines. Offices in principal cities. See Your Travel Agent or apply the Manoir Richelieu, Box 100, Montreal, Can.



Call twice the attention
to your home's flawless taste...

Use this Commode Lamp in pairs

How handsomely they'll flank your sofa...twice-perfect on your double-dresser! Copied to the finest fraction of an inch from an old French oil lamp of rare and fine proportions. In ivory china, decorated with coin gold, mounted in heavy gilt metal. With hand-sewn, washable eggshell rayon taffeta shade, and three-way lighting. 24 inches of lamp perfection...

■ Lamps, seventh floor

Mail orders filled. Each **25⁰⁰**
Express collect. complete

1 South State Street Chicago 3, Ill.



SHOPPING

You may order all merchandise shown in Shopping Around (editorially and in advertisements) by writing directly to the shops. Enclose check or money order, as few of them handle c.o.d.'s. You may return for refund any item not personalized if you return it promptly by insured mail and in an unused condition.

Blossom Time, sterling-silver flatware by International, is a graceful new departure in symmetrical place settings. Which means that the repoussé flower is on the *right* side of knife, soup spoon, teaspoon, butter knife; on the *left* side of fork, salad fork. Six-piece setting \$27.50 ppd. Fed. tax incl. Nathan Sharfman & Son, 523 Main St., Worcester, Mass.

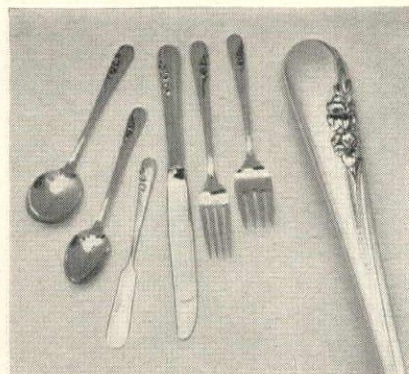

Wonderful, wonderful butter dish. And why not? It's an exact copy of a French design that's seen centuries of service. Cold water goes in one half, butter in the other. Invert top and butter stays dairy fresh. For informal dining. Yellow or green pottery. About 3" x 4", \$2.30 ppd. Jenifer House, New Marlboro Stage, Great Barrington, Massachusetts.



MARY CHESS Creams

Formulated of the finest natural materials and packaged in light non-breakable plastic jars.

Marrow Cream—Date Controlled to safeguard its freshness, it will help retain a young skin texture. Large jar \$5.00. Small jar \$3.00.

Ultralan Cream—contains all that is good in lanolin. Recommended for dry skins, or for use in dry climates. Large jar \$3.50. Small jar \$2.00.

Cleansing Cream—of the purest vegetable oils, an excellent cleanser. Large jar \$2.00. Small jar \$1.25. All plus 20% Federal Tax

MARY CHESS SHOP
334 PARK AVENUE • NEW YORK



Royal Worcester Bicentennial Jugs Limited Edition

Commemorating their 200th Anniversary, Worcester Royal Porcelain, Worcester, England, has issued in a Limited Edition, these fine collector's jugs, from original moulds. In Worcester black-on-cream, after a Hancock engraving of 1757.

6 1/2" High...\$15.00 4 1/2" High...\$6.50
5 1/2" High... 9.00 4" High... 5.50
Please add 35c for packing and postage

Foster's Westwood
Village

1101 GLENDALE AVE. • LOS ANGELES 24, CALIF.



Canada's leading jewellers

BIRKS extends a friendly welcome to all visitors to inspect our fine collection of English Bone China Dinnerware patterns... Birks own Sterling Silver Flatware in more than 20 patterns... You will find an unusual variety of quality gifts to reward your visit—all at advantageous Canadian prices.

Stores in Principal
Canadian Cities

BIRKS

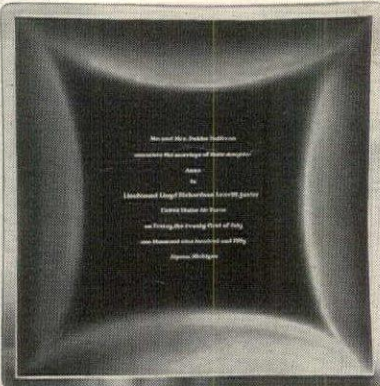

Wedding-Invitation Plate

An elegant gift of beautiful simplicity... Her wedding invitation or announcement duplicated exactly in etching on a fine crystal plate. For mints, cheese, canapes, an important asst. tray. Sterling silver rim, rhodium finished to eliminate tarnishing. Delivery, about ten days. Dimensions: 8" square. No C.O.D.'s, please! **\$15.00** postpaid

HOLIDAY HOUSE

26 Bellevue Theatre Bldg., Upper Montclair, N. J.



"ST. FRANCIS AND THE BIRDS"

The famous statue of St. Francis, with birds in hand and at base, reproduced in antique-finish lead, 19" high. \$50. (#178 in catalogue.) Also, the Victorian cast iron bird bath, 22" in diameter, 31" high, white, black or pompeian green finish. \$60. (#108 in cat.)

Catalogue on wrought iron, lead and bronze garden ornaments on request.

FLORENTINE CRAFTSMEN, INC.

479 First Ave. (cor. 28th St.) New York City 16
LEXington 2-3926



Now! More Beautiful Than Ever! The New Mayan Idol 4-Pc. Cigarette Set Only \$2.95

Here's our very best seller improved again with finer, ancient carved detail, new matchless Mayan Idol-Mask Top—and true, ageless Mayan colours: EARTHY RED, MAYAN GREEN, GUATEMALA GRAY OR MEXICAN TURQUOISE.

SEND 25c FOR NEW CATALOG. This smart set, in genuine Primitivestone, lends a new décor to furnishings. Wonderful to own, lovely to give. PRICES: 4-pc. Set (2 REFUNDED Trays) \$2.95 ppd.; 6-pc. Set (4 REFUNDED Trays) Only \$3.95 ppd. Money back guarantee. Please specify colors when ordering.

HOUSE OF CHARM

Austin Gyde Van Hove, Prop.

3435 1/2 E. 8th St., Dept. M-1, Riverside, Calif.

AROUND



For the chic commuter. She'll love this fine felt book cover and attached pocket with three-letter marking. Cover protects her book, pocket will tote her glasses and memo pads. Brown with mustard pocket, mustard with brown pocket. Initials in gold. About 6½" x 9". \$1.95 ppd. Page & Biddle, 21 Station Rd., Haverford, Pa.

Gracious touch for any room and a wonderful inexpensive wedding present: these fine leather match-box covers. Shaped like a book, each is sturdy, each is hand tooled in gold. About 1½" x 2", they're meant to hold the small size safety matches. 75c ppd. for one; \$2.75 ppd. for four. Edith Chapman, HG, 50 Piermont Avenue, Nyack, New York.

Independent you with this wonderful cabaña or beach tent. You'll be prepared for a swim whenever you see an enticing stretch of ocean, a limpid stream. It's large too! About 49" x 49" x 4'10½" at front. 2'10½" high at rear. Strong canvas in green, orange, black, yellow and white stripes. \$19.95 ppd. Malcolm's, 526 N. Charles St., Baltimore, Md.

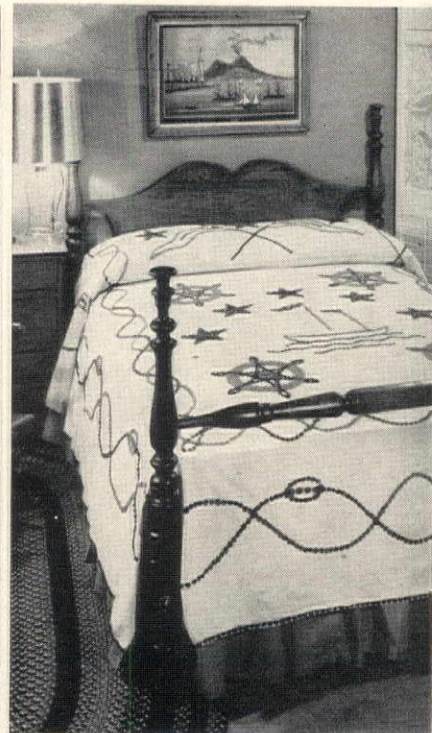
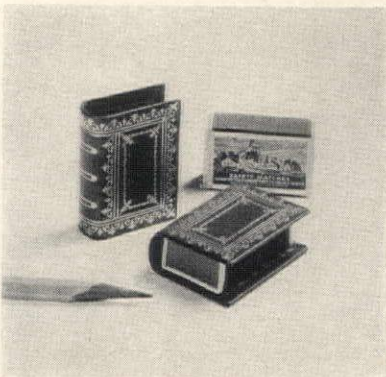
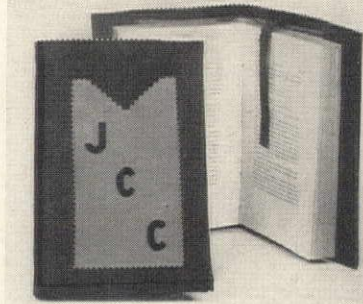

Ahoy! Ahoy! Even lusty young landlubbers will heave to for our nautical spread!

As gay as it is practical in a red and blue design hand-done in candlewick tufts on a natural background. And so easy and simple to launder—it's especially wonderful for beach or country cottages. Single, 8.95 Double, 9.95 Ours alone.

Lord & Taylor

424 Fifth Avenue, New York 18



Granny's Favorite Skillet
Makes a Quaint

COPPER SKILLET CLOCK

● Add Grandma's charm to your Early American décor with this Copper Skillet Electric Clock, with easy-to-read white enamel face. Guaranteed electric mechanism, 110 Volts—A.C. Overall 8" by 15". A smart wall clock for kitchen, dining nook, rumpus room, or cottage.

Sent you Postpaid for this surprisingly low price, Fed. Tax included, only **\$5.95**

Order by mail from

Helen Gallagher

413-G Fulton Street

Peoria, Ill.

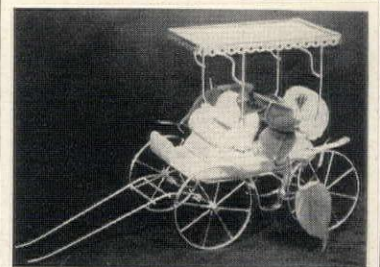

It's NEW! It's BEAUTIFUL!

California Ceramic

"SURREY" PLANTER

Authentic in every detail, this colorful old-time Surrey Planter is a conversation piece if there ever was one. Made of finest glazed pottery with top, wheels, shaft, etc., of highly polished brass. A magnificent piece for mantel, dining room table centerpiece or coffee \$9.95 wedding gift!

Also Available . . . **COUNTRY DOCTOR BUGGY \$7.95**

Shipped Same Day Order is Received

WE PAY POSTAGE

No C.O.D.'s please!

BREINIG'S COLOR BAR

940-42 Hamilton St. - Allentown, Pa.

GIFTS OF LASTING LOVELINESS in Rare Tropical Woods

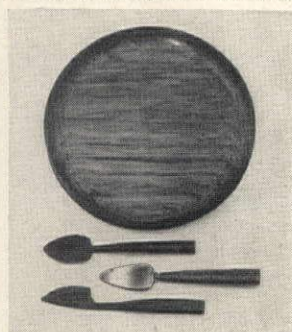

COBBLE CHEESE BOARD (12" in Teakwood (as shown), a magnificent wood of varying browns..... **\$12.50**

Rosewood (not shown) has swirls of brown merging into deeper purple tints..... **14.50**

CHEESE KNIFE, stainless blade, Teakwood or Rosewood handle.... **4.25**

Teakwood or Rosewood Cheese Knife **1.35**

All postpaid. No C.O.D.'s please.

Write for catalogue illustrating Salad Bowls, Pepper Mills and other rare wood turnings.

SALISBURY ARTISANS

20 Washinee St. • Salisbury, Connecticut

flower frames



FLORAL
DECOR
AS
YOU
DESIRE
IT!

\$8.50

each, ppd.
Pair **\$16.25**

Detachable ceramic bowl enables you to create fresh new plant or flower "pictures", changeable by whim or season.

You achieve a colorful and charming shadow box effect for living room, hallway, dining room or breakfast nook.

FRAMES, 12" by 15" quality woods . . . finished in choice of Natural Grain (Provincial), Jade Green, or Dubonnet.

BOWL, highly glazed grey ceramic, non-porous—will hold water.

Please specify finish when ordering.

artisan galleries

Ft. Dodge, Iowa

Dept. HG-15



from Sweden

Full lead crystal vase. Hand engraved. 4" high. Ideal for short stemmed flowers. Perfect wedding, hostess or shower gift. Satisfaction guaranteed. \$8.00, postage prepaid. No C.O.D.'s please. Catalogue available.



Scandinavia House
DISTINCTIVE IMPORTED GIFTS
111 EAST POST ROAD WHITE PLAINS, N.Y.



**ESPECIALLY
FOR
YOU....**

YOU
who enjoy
beautiful things

Crystal clear, mirror cut monogrammed glass buffet sets . . . for buffet suppers, tea and cake, toast and coffee. Heat resistant glass.

Plate and cup with 3 letter monogram **\$1.50 ppd.**

Coffee Bottles with 3 letter monogram

2-cup..... **2.75 ppd.** 4-cup..... **3.25 ppd.**

8-cup..... **3.75 ppd.** 16-cup..... **4.50 ppd.**

Matching Sugar and Creamer with 3 letter monogram (not illustrated) **3.00 ppd.**

WITHOUT monograms . . . 50c less each item.

TOWN & COUNTRY GIFTS

906 Madison Avenue New York 21

BARGAIN-OF-THE-MONTH CLUB

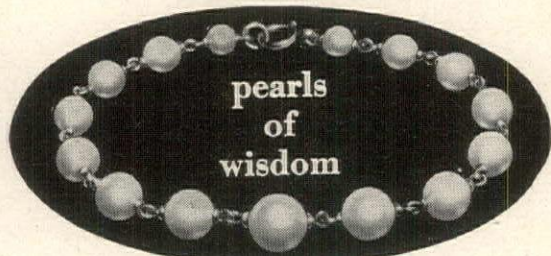

pearls
of
wisdom

An enchanting bracelet of fifteen cultured pearls with links of 14Kt. gold. Regularly \$40... Special this month

\$29.00 (Tax included)

Ideal for that anniversary gift. Perfect for the girl graduate.

JEWELERS to the discriminating patrons of the Waldorf for 20 years

R. W. JOHNSTON CO., INC.

WALDORF-ASTORIA HOTEL • 301 PARK AVENUE, NEW YORK 17, N. Y.

All for only \$1.00

**"QUAINT AMERICAN"
THOUSAND-EYE CRUET WITH
PURE VANILLA EXTRACT**

Old-fashioned, hand-made, bluish-white opalescent "thousand eye" cruet from our famous "Quaint American" collection, 4 1/2" high. Filled with approximately 4 ounces of old-fashioned pure vanilla extract, guaranteed not to bake or freeze out the delicious vanilla flavor. **\$1.00**

Send 25c for NEW 1951 80-page "Quaint American" Catalog.

Carl Forslund, Inc. EAST FULTON
GRAND RAPIDS 2, MICH.

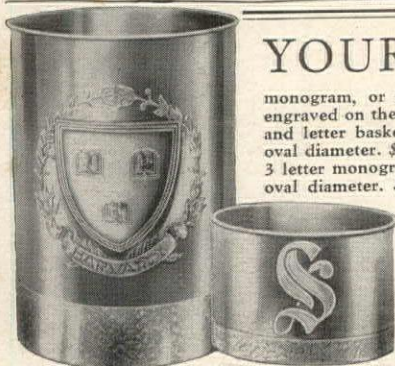

YOUR College Seal

monogram, or single initial beautifully handwrought and engraved on these handsome, burnished copper wastebaskets and letter baskets. Wastebaskets 14" in height by 9 1/2" in oval diameter. \$12.50 with single letter, \$15.00 with seal or 3 letter monogram. Letter basket is 5" in height by 7 1/2" in oval diameter. \$5.00 with single letter, \$6.50 with seal or monogram. Specify on order seal, letter or monogram desired. We pay postage.

Sorry, no C.O.D.'s

The Hours Truly Shop

185 Humphrey Street
Marblehead Massachusetts

VERY EXTRAORDINARY SHIPMENT
FROM ORIENT—THE QUALITY
AND BEAUTY SELDOM SEEN—AT AN
EXTRAORDINARILY LOW PRICE!

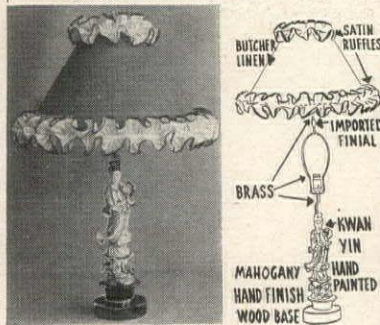

\$22.50 POSTPAID
Worth Much More

Beautifully handmade and hand-painted by craftsmen—30" overall height, complete with shade in green trim—yellow ruffles. KWAN YIN figure (Goddess of Mercy) in gleaming color... delicate delineation. Money refunded if not completely satisfied.

Write For Free Catalogue

PAGODA GUILD

246 Fifth Avenue New York 1, N. Y.

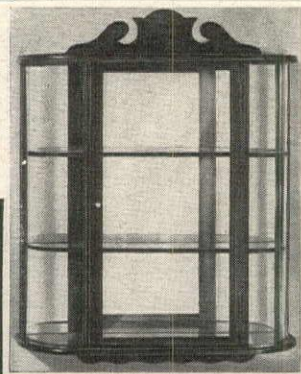

"WE ARE THRILLED WITH IT," say thousands of our customers who have bought this genuine solid mahogany wood hanging cabinet. Made with cabinet-maker's skill, hand rubbed to rich finish, it has hinged doors, bent glass sides, is mirror-backed, completely glass enclosed, dust-proof, generously sized, 23" high, 19 1/2" wide by 5 1/2" deep. 6" between shelves. Choice of mahogany, pickled pine or antique gold. **\$22.95**

Express charges collect. Shipping wt. 20 lbs.

Larger size also available: 23" wide x 29" high x 6 1/2" deep. 7 3/8" space between shelves. \$32.50 express charges collect.

SEND FOR LEAFLETS

MAYMAC COMPANY

79 W. Grand St., Mt. Vernon, N. Y., Dept. G



Lobster towels. You'll adore these gay red linen lobster towels with the blue crustacean design, and the luscious recipes clearly printed in blue lettering. You'll be sure to want several to make into kitchen curtains, use as napkins at your shore dinners. \$1.25 ppd. for one; 4 for \$4.75 ppd. Edith Chapman, HG, Nyack, N. Y.

For the key man in your life consider the Screwball. It's a small and compact key holder made of gold-plated flexible snake chain with tiny gold-plated balls that screw into place. About 3 1/4". Be sure to give him one for Father's Day, then buy an extra one to make sure you don't steal his away. \$1 ppd. Seth and Jed, New Marlborough, Massachusetts.



Oh what fun it is to lie in the sun if you happen to own this recliner. That's heavy blue or green duck you see laced to the sturdy aluminum frame, and the cot adjusts to four positions. Opens to 6'9", folds to an easy-to-handle 28" x 11". Only \$29.50 exp. coll. Order from Beaumont Distributors, 133 Lexington Avenue, New York.

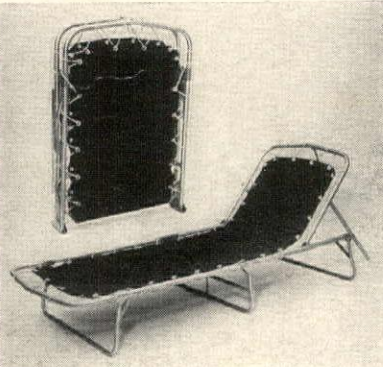

CALIF. REDWOOD LAZY SUSAN WITH CERAMICS



Ideal Gift for Weddings, Anniversaries, Birthdays 12 inch size **\$6.95**

Genuine California Redwood Lazy Susan, hand turned, ball bearing, felt base. Choice of colorful ceramic dishes: green, chartreuse, maroon, grey, yellow, blue. Insured & postpaid.

SIZE	LAZY SUSAN only	LAZY SUSAN with CERAMIC DISHES
12"	\$3.25	\$6.95
16"	4.50	9.95
20"	7.95	13.95
20" DeLuxe		16.95
24"	11.95	19.95

(Specify light or dark wood)

Write for Free Folder

Studio "G" **DEE'S REDWOOD PRODUCTS**

2199 Folsom St. San Francisco 10, Calif.

TV SNAP-LEG TABLE and TRAY



● Don't miss your favorite TV show, your dinner, or coffee. Quickly fill tray with food, carry to your comfortable chair—a flick of the finger—legs snap down: you're set for complete enjoyment. Each TV snapleg table-tray is custom built with choice of handcolored sporting subjects—Wild Birds—Game—Fish, Etc. Specify which when ordering. Handles are replicas of shot-guns—plated in bronze. Practical Wedding Gift. Satisfaction guaranteed or your money back. \$25.00 express collect. Send for yours today.

SHORELINE STUDIOS, Inc. Suite 4
2014 Wabansia Avenue Chicago 47, Ill.

al fresco

PRINTS

—but wonderful for a modern setting!

Bold, free-hand designs executed with a hand-blocked air on washable, color-fast rayon cloth—landscape colors (Bark, Moss Green, Stone Grey, Rose Brick)—for smart tables inside or terrace-side this summer.



🌸 HORSE SHOW...in Stone Grey, Bark, Rose Brick (shown); also combinations of Moss Green and Sprout; Bark, Sprout and Stone Grey.



🌸 HEDGEROW...Bark, Stone Grey and Sprout (shown); also combinations of Stone Grey, Bark, Rose Brick; Moss Green and Sprout.



🌸 COURTYARD... Moss Green, Sprout (shown); also Flame and Stone; Rose Brick, Stone and Moss.

All cloths in 54 x 54 inch size, about \$5; in 54 x 72 inch size, about \$7; napkins about 70¢ each.

A SIMTEX DESIGNER COLLECTION ONLY AT THE FOLLOWING STORES:

B. Altman & Co., Fifth Ave... New York
Marshall Field & Company... Chicago
Filene's... Boston

Barker Bros. Los Angeles
The Dayton Co. Minneapolis
The J. L. Hudson Company... Detroit

The Higbee Co. Cleveland
Meier & Frank Co. Portland
Famous-Barr Co. St. Louis
Strawbridge & Clothier... Philadelphia

Simtex Mills, Division of Simmons Company, 40 Worth St., N. Y. 13, N. Y.

by

MARION DORN

for



SIMTEX COVERS MORE TABLES THAN ANY OTHER MAKER IN AMERICA

Distinction

the exquisite new sculptured pattern by Prestige

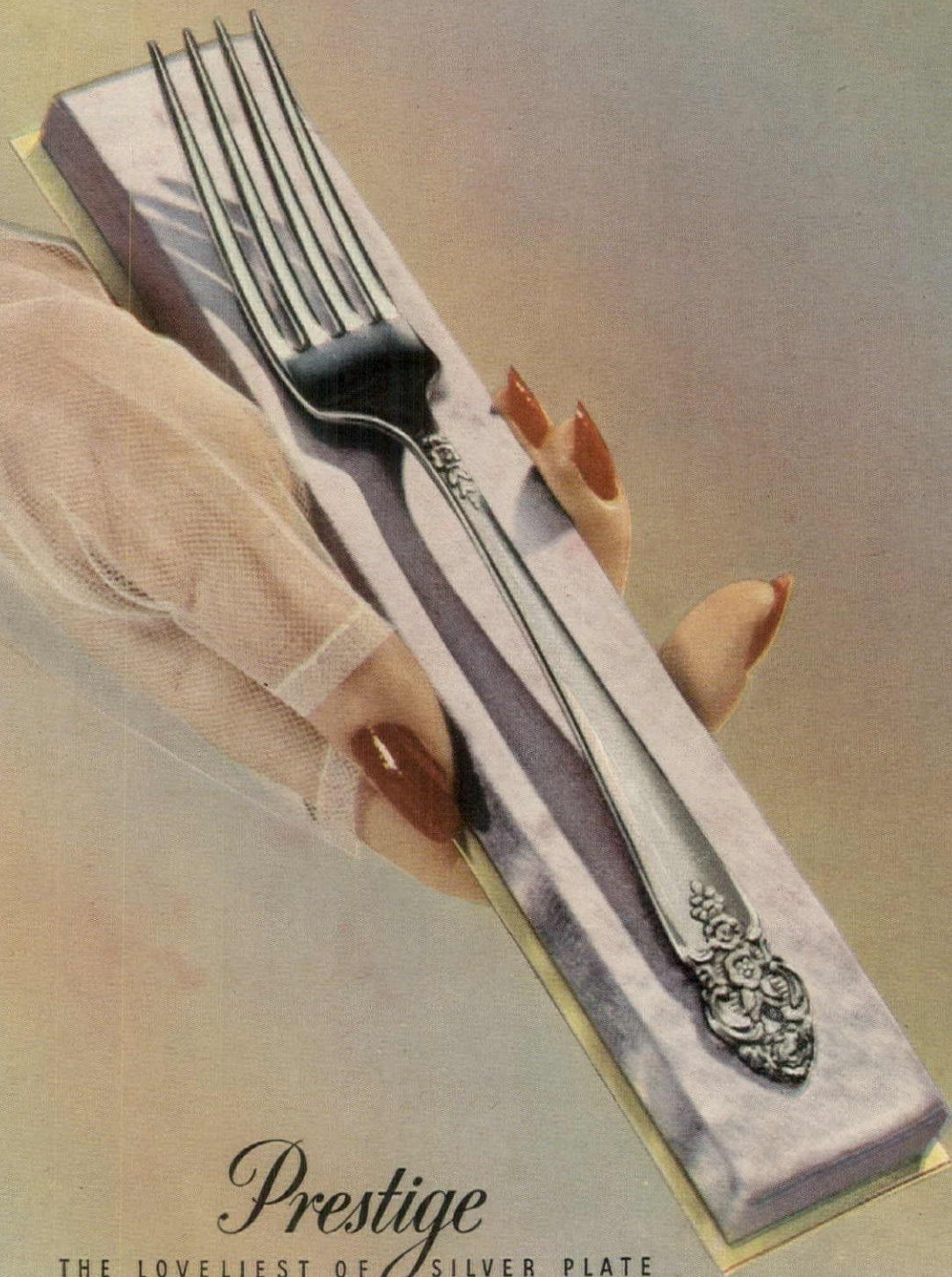

Prestige
THE LOVELIEST OF SILVER PLATE
★★★★

DIVISION OF HOME DECORATORS, INC., NEWARK, NEW YORK STATE

Distinction...the name itself implies the breath-taking beauty,
thrilling newness, and lasting loveliness of this latest Prestige masterpiece.

Rarely can you find such simplicity and grace so tastefully combined. Silver that
brings an aura of charm to *any* setting, silver that transcends the severest tests of time.

Hold this new Prestige pattern close before your eyes! See the superb
craftsmanship...note the glorious detailing...imagine its wealth
of balanced weight in your fingers.

Only a Silver Counselor, trained in silver and its usage under Emily Post's
consultant direction, is authorized to show you *Distinction*.^{*} She will call
at your convenience...help you custom-assemble place settings to your personal
needs...give you authentic advice on patterns...show you ways to save 25% to
40% of the usual price...all without extra cost and under the most liberal terms.

Every day, more women are discovering the 'Silver Counselor way' to own
fine silver. Why not write today for the name of the Silver Counselor serving
your community?





Needletuft room size rug combines cotton and Du Pont's new Fiber E rayon for a striking two-tone "TANGLEWOOD" design.

NEEDLETUFTING—A MODERN

Du Pont

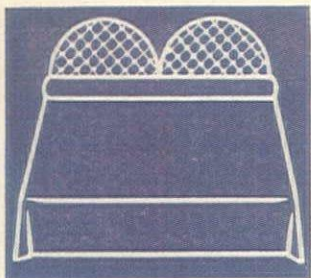

Needletuft "DOVER" in regular sizes, supersizes and luxurious dual-bed sizes at good stores everywhere.

So sumptuous are the textures, so modern the colors that Needletufts are chosen even by the avant-garde of decorators. The high fashion which graces this striking bedroom illustrates Needletufting at its finest—velvety rows of lush "feathertuft" in ultra-smart colors, including chartreuse, buttercup, brick, sapphire, emerald, noon blue, beige dusk, moonstone grey, lipstick red, natural and brown.

For Folio of Decorating Ideas send 10¢ in coin to CABIN CRAFTS, Dept. R, Dalton, Georgia

Needletuft[®]
BEDSPREADS



CARIBBEAN CASUAL

RATTAN FURNITURE...CORRELATED FABRICS

Every home a tropical wonderland! That's our motto and it will be yours too, once you've seen how this blithe-spirited furniture (dramatized by our own exotic prints) can change your living-dining area into a romantic showspot. See the Ficks Reed display at a fine store near you or, consult your decorator. Write for interesting folder.

The Chaise Units are covered in "Palm Thatch," one of 16 tropical prints designed exclusively for Ficks Reed Co. Furniture and fabrics designed by John Wisner.



Ficks Reed Co.

424 Findlay Street • Cincinnati 14, Ohio



Meant for each other!

If ever a towel was born for a bride —
it's this blissful new Cannon! Embossed with roses from her
own bouquet, and wreathed with wedding garlands —
"Elegance" could only wear the famous golden Cannon label that
marks the freshest towel fashions, the finest towels made.
Choose it in meant-for-each-other ensembles,
with matching face towels, wash cloths, and bath mats.
Choose it — for "Color Magic" — in Aqua,
Mimosa Yellow, Petal Pink, Forest Green, Citron,
Cherry Red or White. At leading stores,
bath towels about \$2.49.

Cannon Mills, Inc., 70 Worth Street, New York City 13

for towels to treasure



Towels • Sheets • Stockings • Blankets • Bedspreads

SHOPPING AROUND



Perfect copy of the nephrite horse in the Chinese collection at the Metropolitan Museum of Art. About 8½" long, it is the ideal wedding present, the just-right gift for any person of discernment. Excellent for a man's desk, classic touch for a living room. \$13.50 ppd. From Joseph Velletri's Sons, HG, Millbrook, New York.



You love smörgasbord? Better get this fine Swedish cook book right away. Contains 200 authentic recipes including many for entrees and pastries too. Written in clear English with full-color illustrations. And the ingredients called for are available at your local grocer's. \$3.50 ppd. Artisan Galleries, HG, Fort Dodge, Iowa.



Tomorrow's heirloom, a hand-crafted three-legged maple stool. Beautifully made with an extra thick top that's rounded and smooth, with sturdy legs, with a mellow highlighted finish. About 7½" high x 11½" in diameter. \$12.50 ppd. for one; \$24 ppd. for matched pair. Worthington, Box 166, Cambridge 38, Mass.



Hang It All

The towel
in the bath-
room . . .

the copper skillet in the kitchen . . . the portrait of Uncle Jeremiah in the living room . . . all hang on these wondrous Selfix Hooks. Made of plastic, they need no nails, screws or tools; adhere to tile, wood or plaster by a special adhesive backing. Will hold up to 15 pounds.

Set of 3 is just **\$1**
postpaid; no c.o.d.'s or stamps, please.
Page & Biddle, Inc.
Dept. HG
21 Station Rd., Haverford, Penna.

PROUD POSSESSIONS! Pistol Pearl Handle

HORS D'OEUVRE and
BUTTER SPREADERS,
and SEAFOOD FORKS

collector's items
with genuine
Mother-of-Pearl
pistol grip
handles. Fashioned
by famous
Sheffield (Eng.)
craftsmen.

Stainless
steel,
mirror finish
blades and tines;
and distinctive,
antique sterling silver
ferrules. Truly graceful
elegance for any table!

in moire, tarnish-proof roll.

SET OF SIX FORKS.....\$15
SET OF SIX SPREADERS.....\$15

boxed POSTPAID
CHECK, MONEY ORDER, or C.O.D.

House of Witt
OF
NEW BRITAIN, CONN.

Attractive prices on these

Authentic CAST IRON AND CAST ALUMINUM REPRODUCTIONS

All painted in long lasting white. Grace design. Graceful and strong. Fashioned by skilled craftsmen.

Aluminum		Cast Iron
\$30.00	Large Settee #601 39" wide	\$25.00
\$22.00 ea.	Armchairs #602 22½" Wide	\$18. ea.
\$13.50	Table #160 30" wide	\$11.00



- (a) **Oval Top Antique Flower Box.** True copy. 23" long by 15" wide on top, 21" high. Ornamental design. Painted white. Only \$21.50.
(b) **Marble Top Table #170.** Formal Venetian Top 32" x 18", Height 16". Only \$32.50.
(c) **Flower Stand with 1 Pot Holder.** True reproduction, 21½" high, 6¾" base. Pots not included. Only \$8.95.

(d) **Classic Urn.** Copy from original 100 yrs. old. 15" x 15" square top. Cast Aluminum. \$20.00.

(e) **Just the thing for your African Violets or other hobby plants.** White. 11 movable arms, ranging from 14" at base to 7" at top. Flowers and pots not included. Send \$24.50.

(f) **Wall Bracket for Flower Pots** 12" long, 6" high. Pot holders 4" and 5" diameter. Cast Aluminum only. Painted White or Gold. \$4.50.



Send check or money order. Crated free. Pay freight or express when you get shipment. Indicate which way you want it shipped.

J. F. DAY & CO.

Dept. G-6
1903 4th Avenue, South
Birmingham 3, Ala.



Return of the PIXIES

Gay figures
... first to
be imported
from Ger-
many since
1939. Deco-
rative for
garden or
bookshelf,
made of gen-
uine Terra
Cotta, nicely
colored,
weatherfast.
Choose from

a collection of gnomes with wheelbarrows, rakes, hoes, spades, pails, fishermen, others. From 15" to 28" in height. From \$30 to \$90 FOB New York.

Woodchopper shown, 15" tall.....\$30
No C.O.D.'s please

F. B. ACKERMANN, Importer
207 Fourth Avenue New York 3, N. Y.

NAGOR

Wallpaper with Matching Fabric

Borrowing its blossoms and rich coloring from Crewel embroidery, this design has a rhythmic, graceful charm. Wallpaper—\$6.75 per roll. Fabric—\$4.75 per yard. Sample Book \$1.00.

M. L. Diamant & Co.
Established 1885

34 E. 53rd St. New York
1515 Walnut St. Philadelphia
Stratford Conn. Pa



Strutting Rooster COCKTAIL SET

Cocktails for two—made in the charming manner with this distinctive Strutting Rooster shaker and matching twin glasses. Heavy crystal glass colorfully trimmed with gold, black, and red. The Strutting Rooster design is beautifully detailed by expert craftsmen. A wonderful gift item.

Only \$5.75 ppd. tax inc.

Maine's Leading Gift Shop For 30 Years

THE BLUE WAVE
KENNEBUNK, MAINE

Check or M.O.
No c.o.d.'s
Dept. H





Add a Jensen "Fiesta" touch to your meals...

Gay, colorful flowers on Jensen's Royal Copenhagen porcelain adds sparkle to your breakfast, lunch or dinner table. Jensen's "Fiesta" pattern has such a wide variety of floral motifs that with every dozen plates you have 12 different designs. The cream glaze is banded with Celadon green and edged in gold.

Dinner plate, \$10.25 Teacup and saucer, \$10.25

Five piece place setting: dinner plate, salad plate, bread and butter plate, teacup and saucer, \$33.75

Complete "Fiesta" price list sent on request.

These three waves are the mark found on all genuine Royal Copenhagen porcelain.

MAIL AND PHONE ORDERS FILLED—ELDORADO 5-6630



GEORG JENSEN INC.

Fifth Avenue at 53rd Street • New York 22, N. Y.

Colored RUBBER DOOR MATS

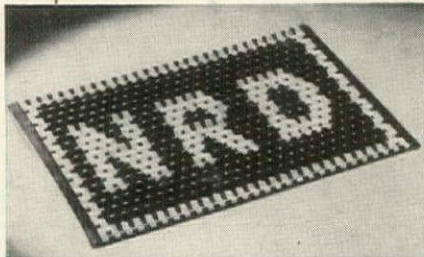

Your front entrance will do you proud, and guests will receive a warmer welcome if they scrape mud from their shoes on this good-looking rubber mat. Now available in Red, Black, White, Green or Brown with three initials worked into the pattern in any contrasting color.

16" x 24" (without border) . . . \$ 6.50
20" x 30" (with border) 9.95
24" x 36" (with border) 13.50

Postpaid

No C.O.D.'s please

EUNICE NOVELTIES Dept. 6-61

Our 11th Year

P.O. Box 41 Rego Park, N. Y.

Bamboo PLACE MATS in Color!



The New Idea in PLACE MATS Is Texture and Singing Color!

ONLY \$4.25
POST PAID

8 Settings—1 Runner
In Yellow, Turquoise, Natural, or Forest Green—today's color trends for Chinese Modern, Traditional or Ranch Houses. Dramatize dining indoors or out! Eight mats, each 12"x18", center runner 12"x24", of fine, polished bamboo strips, easily cleaned with damp cloth. Use center runner as background for flowers. The most unusual new idea in table accessories we've seen in years! Wonderful wedding, shower, birthday gifts!

JANET FORISTER, Dept. 23-B, Bloomington, Ill.

Send sets @ 4.25 each set. Sold only in sets.

My 1st choice is: 2nd choice:
of Yellow, Turquoise, Natural, or Forest Green—
Clip this. Send for FREE CIRCULAR.

MOVABLE SHUTTERS

FOR EVERY ROOM IN YOUR HOME

Heinley Movable Interior Shutters beautify every room. Practical, too, they give perfect control of light and air. Panels to fit all window or door openings. Painted, stained or unfinished. You'll want Heinley Shutters for every room in YOUR home.

SEND ONLY 25¢ FOR BEAUTIFUL NEW CATALOG

Heinley SHUTTERS
DIVISION OF HEINLEY MASTERCRAFT PRODUCTS
1616 Euclid St., Zone 3, Santa Monica, Calif.



SHOPPING

You'll be enchanted with the true fragrance of carnation, gardenia, honeysuckle, jasmine, lily-of-the-valley, and violet in Michel Pasquier's concentrated colognes. Their garden bouquet will linger with you throughout the day. The three-ounce size is \$1.80 ppd. Federal tax incl. Michel Pasquier, 15 W. 45 Street, New York.



Launch the new baby with the Jug bank. Holds up to \$500 in dimes (a nice start on child's college education). If you can't afford that fortune, give the bank anyway. Others will help fill it. White stoneware decorated in blue. Boy or girl figure. About 7". Name and birth date imprinted and included for \$2.50 ppd. Agnestrong, 39 West 8th Street, HG, New York.



Framed in beauty will be the verdict on your prints, your photographs if you use these 2" deep unfinished wood frames. Finish them yourself in wood tones, in flat paint to complement deep-color mats, \$1.10 for 5" x 7"; minimum order \$3.50 postpaid. Prices of larger sizes quoted on request. Standard Picture Frame Co., 231 Mercer Street, New York, N. Y.

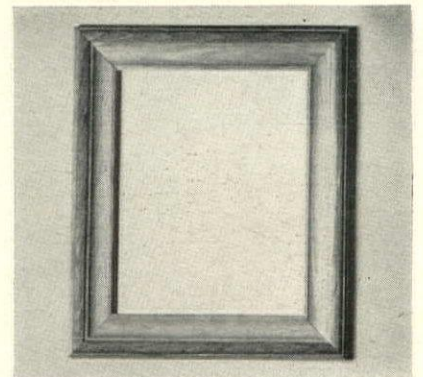

The New "NOR-KING" Palm Spring Moccasin

FOR MEN AND WOMEN...the newest summer foot fashion...genuine white buck with red rubber soles. Adds crispness to your appearance; and cradle-comfort to your feet because they're genuine hand-sewn moccasins!

MEN'S \$13.95 LADIES' \$9.95
6 to 12, 4 to 10,
A to E AAA to C

On mail orders, give exact shoe size, add 25¢ for shipping. Satisfaction guaranteed.

FELLMAN, LTD. 41 W. 43rd ST., N.Y. 18, N.Y.



Keep
Clothes
Neat
While
Traveling

New TRA-VALET

Keep your clothes neat and clean while traveling—with the new Tra-Valet. Carries 3 suits or 6 dresses. Hangs in closet or car. Neatly folds over with handle for easy carrying. Made of sturdy two-tone brown, leather-like plastic, with dust-proof zipper closing. Light weight. Perfect week-end—throw in your shoes, shirt, hose—yes—your bathing suit, too! Sent you tax and postage paid. Women's Tra-Valet (holds dresses) \$7.95. Men's \$6.95 Tra-Valet

Order by mail—
satisfaction guaranteed.



Foster House

15-G Cole Court, Princeville, Ill.

AROUND



Birthday cake? Not exactly. It's a cunning pink plastic box with frosty white decoration. And it's just the thing to pack a birthday gift in. It has rosettes for five candles, "Happy Birthday" inscribed in script. She'll use it on her dresser later. \$2 postpaid. Order from Miles Kimball, 100 Bond Street, Oshkosh, Wisconsin.

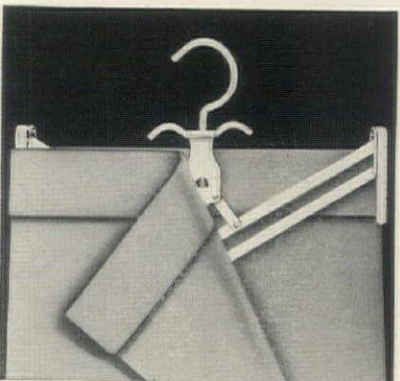

Press Ever trouser hanger is perfect for a Father's Day gift. By means of a clever spring section, it holds the trousers without clamping the cuffs and thus eliminates the pinched look most hangers imprint on trousers. About 7½", it holds one pair of trousers. \$1.85 ppd. for two. Order from Harvey Smith, 1435 East Market St., HG, York, Pennsylvania.



Picnic comfort is assured when you serve food and drink on this standing tray. Space for two plates, two glasses. Stake is easily inserted into sand, into grass. Tray is removable, can be used for serving or in your lap. Colorful plastic. \$2.50 ppd. for one; \$4.50 for a pair ppd. Spotless Company, 1117 N. Dearborn, Chicago 10, Ill.



SOLID BRASS WASTE-PAPER BASKET
from England

Imported from England for lovers of truly superb accessories! Painstakingly crafted of solid brass, each embossed basket depicts an old Tavern scene. Stands 14" high... so watertight it can be used as a planter or flower container. Lacquered to prevent tarnishing. A charming addition to any home... a wonderfully thoughtful gift!

\$12.50 postpaid.

Write for Catalog

Jenifer House
New Marlboro Stage
GREAT BARRINGTON, MASS.



POSY BONNETS

The gayest, most feminine cover for a potted plant or vines. Our own original design. 4" pot has self ruffle of the French milliners' braid and little bows; 6" pot has a fluffy straw lace frill. Both are washable. For special color schemes, send us samples to be matched (1 or 2 colors) and for 50c extra we will custom make one just for you. In white as shown, 4" cover is \$1.75; 6" is \$2.25, postage included.

No C.O.D.'s please

EDITH CHAPMAN

50 Piermont Avenue Nyack, N. Y.



STERLING SILVER CRUMB SET

For the efficient good looks of your table... a sterling silver crumb tray with matching, lucite handled brush. The tray, 5½" x 3¾" has convenient well for gathered crumbs. **\$16.50**

Engraving 15¢ per letter additional

Federal Tax Included • Add 50¢ for Postage and Packing

Mail Orders Promptly Filled by Jean Tree

BLACK, STARR & GORHAM

FIFTH AVENUE AT 48TH STREET, NEW YORK 19, N. Y.

EAST ORANGE

MANHASSET

WHITE PLAINS

BASKET COLLAPSES! nobody hurt!

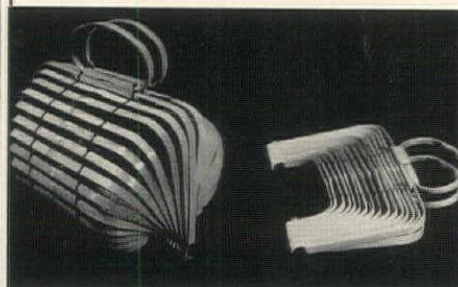

A basket is known by its versatility as well as by the company it keeps. You'll find this one, collapsed flat for tidy packing. In some of the country's most distinguished overnight bags; likewise on duty with towel and swim suit at the finer beach clubs, touring the smart shops with the fastidious, or rocking gently with the knitting detail. Some people are even trying it on the cat.

In natural bamboo, 15" long, 9" high
\$5.25 postpaid

Twining & Buck, inc.
Salisbury, Conn.

Member store: contemporary furniture retailers

MR. SUGAR & MRS. CREAM in California Ceramics



This delightful barnyard pair offers utility as well as decor. The cocky rooster is actually a sugar bowl. His head is the lid and his tummy holds the sugar. The saucy little hen pours cream from her mouth. This colorful set makes an ideal conversation piece at the table—and the perfect gift for the perfect hostess.

7¾" high
Style A—Red Combs, Green and Yellow Feathers
Style B—Red Combs, White Feathers
Order by style

ONLY

4.95 pair POST PAID

No C. O. D.'s please

BERKSHIRE'S

368 N. La Cienega Blvd., Los Angeles 48, Calif.



Keep Ice Cubes 4 Hours!

THERMO TUMBLERS

Exciting new Thermo Tumblers keep ice cubes four (4) hours without melting. (Prove it to yourself!) Two layers of Polystyrene with a vacuum between is what turns the trick. They won't sweat, need no coasters, won't moisten hands. Ideal for bridge, 10-oz. size, in festive colors of Cobalt Blue, Red, Green, Amber. You'll want several sets for summer servings!

Set of 4 (One each shade) **\$5.00** Each **\$1.25**

Mail orders rushed postpaid

artisan galleries

FT. DODGE

IOWA



You are invited to become a member of the

Nelmor Sterling Club

Choose from Nelmor's 221 patterns of world-renowned Sterling Silver by Towle, Gorham, Heirloom, International, Reed and Barton, Lunt, Wallace, Kirk, Whiting, Watson, Smith, Tuttle, Alvin, Rogers. Indicate the pattern you desire below. In a few days you will be the proud owner of your chosen precious sterling. Pay \$2.00 a month for one place setting, \$4.00 a month for two place settings, etc. for most patterns. Pay no more than the nationally advertised price. No carrying charges. Each place setting fitted in free anti-tarnish silver roll. First payment is due after you receive your silver. Own and use your silver now—pay for it out of income.

Patterns and Prices:

- Kirk's REPOUSE 28.50
- Wallace's ROSEPOINT 32.50
- Lunt's MODERN VICTORIAN 32.00
- Reed & Barton's FRANCIS FIRST 36.00
- Gorham's CHANTILLY 39.75
- Towle's OLD MASTER 31.75
- Towle's CANDLELIGHT 29.75
- Heirloom's PRELUDE 27.50
- Wallace's DALLAS ROSE 27.50

Nelmor Jewelers
901 BERGEN AVENUE
JERSEY CITY 6, N. J.

Mail Membership Coupon Today

Nelmor Jewelers - 901 Bergen Ave. - Jersey City 6, N. J.
Enroll me as a member of the Nelmor Sterling Club. Send me.....
place settings of..... patterns. I will pay \$2.00 per month for each setting. Prices include federal tax and one for one six-piece place setting: Teaspoon, Salad Fork, Butter Spreader, Cream Soup Spoon, Knife, Fork.

NAME.....
STREET.....
CITY..... STATE.....

MAGIC • STITCHER

sews like magic



THE GREATEST INVENTION IN HAND SEWING SINCE THE NEEDLE

Now you can do a professional job at home in half the time. Sew a beautiful invisible blind-stitch hem without rethreading your needle. For Magic Stitcher holds a complete spool of thread. Do hemming, tailor-tacking, applique, basting, shirring, smocking—other stitches. Uses regular or elastic thread. Light as a feather (1 oz.) fits palm of your hand. Completely illustrated sewing booklet included free. \$2.95 postpaid (postage extra on COD's).

2.95

Money back if not delighted.

ALBIN OF CALIFORNIA

Rm. 26, 1401-13 W. 8th St., Los Angeles 17, Calif.



Drop Leaf WALL TABLE

SPACE SAVER

With 101 uses. Nearly four square feet of table surface for food, drink, desk, telephone, books, flowers, etc. Attaches easily and quickly to any flat wall at any height. Beautifully handmade of fine white pine. Solid—sturdy. Natural satin finish in Antique Brown or Warm Honey. Highly resistant to alcohol, juices, water, heat.

30 x 18, nearly 4 sq. ft. \$14.75

28 x 15, nearly 3 sq. ft. \$13.75

—Postage Paid—

Unfinished but hand sanded, deduct \$1.50

LEIGHTON COMPTON

1519 S. Frisco

Tulsa, Okla.

Furniture Wax

by Experts!



Formulated especially for famous Drexel! Cleans, protects, restores the finish. For pint bottle, prepaid, send \$1.00 in cash to Drexel Furniture Co., 572 Huffman Rd., Drexel, N. C.



Drexel FURNITURE COMPANY
DREXEL, NORTH CAROLINA

WORLD'S LARGEST MANUFACTURER OF QUALITY BEDROOM AND DINING ROOM FURNITURE

Craftsmen in Charm



The Duchess

Crafted for charm—for comfort—for convenience—The Duchess takes a proud place in Hunt Galleries' collection of the finest in functional chairs. Singly, or in pairs, The Duchess is a chair to enjoy in your living room, boudoir, entrance hall or powder room. Sturdy native hardwood frame; coil spring seat and back; expertly tailored textured Eton fabric in flame red, chartreuse, grey and forest green. Only \$26.50 ea.; \$51.00 pr. (Your fabric, 3 yds., 50", \$22.00.) H. 33"; D. 18"; W. 22". Express collect. No C.O.D. For newest folder "Hunt Galleries' Prevues" send 10c.

Satisfaction Guaranteed

HUNT GALLERIES
544 East Highland Avenue, Hickory, N. C.

Craftsmen in Charm



SHOPPING



Fashion right, fashion wise is the woman who owns a clever bag like this capacious pouch. When soiled, take it off its rods (just like casement curtains) launder it, press it, slip it back into position. And you can make pouches in other colors to use on the same frame. White, natural, maize, lilac. 6½" x 9". \$3.85 postpaid. Uttal's, Dept. A, Mount Vernon, New York.



He'll be proud if his polo shirt is marked with his name, decorated with a cunning brown bear. Made of yellow mercerized combed cotton, it is made in sizes three and four; six and eight. With long or short sleeves, it costs \$1.85 ppd. for one; \$3.50 postpaid for two. Cardograms, 2449 Fullerton Avenue, HG, Chicago, Illinois.

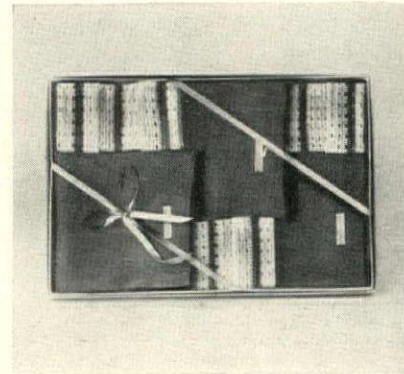

De luxe kitchen appointment. You'll love to wipe the dishes with these Belgian linen towels. They come in wonderful colors, have amazing absorbency. About 32" x 16". Gold, hunter green, gray, chartreuse, rose, light blue. Heavy cotton dishcloths (13" x 13") have matching bands of color. The set of 6, \$4.80 ppd. Schoenfeld Linens, 38 E. 57 St., N. Y.

PATAKWA MOCCASINS

Bliss to wear Beautifully handcrafted in the Indian Reservation Country of glove-soft washable suede cowhide, with lifted inside heel-cushions and flexible padded soles. Versatile cuff can be worn rolled up or down.

CHOICE of Natural, Turquoise, Golden Corn, Brown, Em. Green, Red, Royal Blue, Indian White.

FOR MEN and WOMEN in sizes 4 to 8.....\$4.95
in sizes 9 thru 12.....\$5.95

BELT (adj.) \$2.95; POUCH BAG (tax incl.) \$5.95

Same Patakwas FOR CHILDREN in natural or brown only in sizes 5-7-9.....\$2.95
in sizes 11-13-2.....\$3.95

Order by mail today. Send Cash, Check or M.O. and we pay postage, or send \$1 deposit, balance C.O.D. plus p. o. charges. Satisf. guaranteed. Immed. Del. Gift orders carefully handled.

OLD PUEBLO TRADERS
Box 4035 Dept. GH Tucson, Ariz.

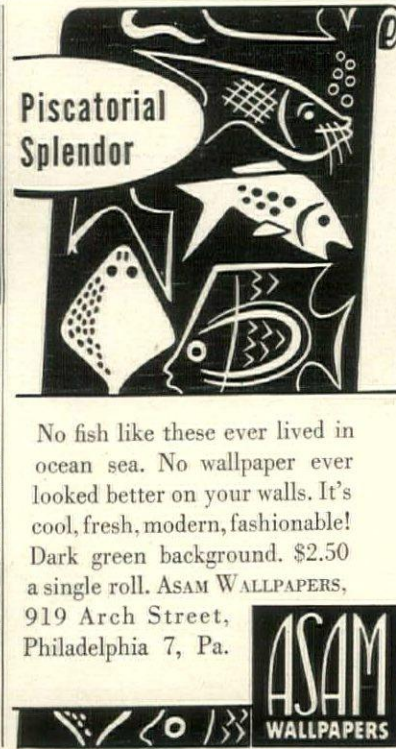

Piscatorial Splendor

No fish like these ever lived in ocean sea. No wallpaper ever looked better on your walls. It's cool, fresh, modern, fashionable! Dark green background. \$2.50 a single roll. ASAM WALLPAPERS, 919 Arch Street, Philadelphia 7, Pa.

ASAM WALLPAPERS

AROUND



Thermo brief is the ticket to happy picnicking, efficient housekeeping. Keeps food icy cold, piping hot. Take it to the country; to market when you plan to buy your frozen food. Made of Koroseal, lined with Fiberglas, it is 15" x 10", has a smooth-working slide fastener. \$2.98 postpaid. May Birn, Box 26, Mt. Vernon, New York.



Lifetime gift. Anyone who is lucky enough to receive this natural wicker picnic basket will cherish it. Fitted with service for four; stainless-steel flatware with plastic handles; plastic plates, cups and saucers; two large Fiberglas-insulated compartments for hot and cold food. Sand color. \$57.50 ppd. Maymac, 79 West Grand St., Mt. Vernon, N. Y.



Everyone's dream, a Dresden china breakfast set. The shape is delicately baroque, the decorations blue forget-me-nots, gold grace notes on pure white porcelain. Be sure to give this to the one you love the best, the little June bride, the dear, patient invalid. Service for one \$43 ppd. Service for two \$60 postpaid. Alfred Orlik, 745 Fifth Avenue, New York.

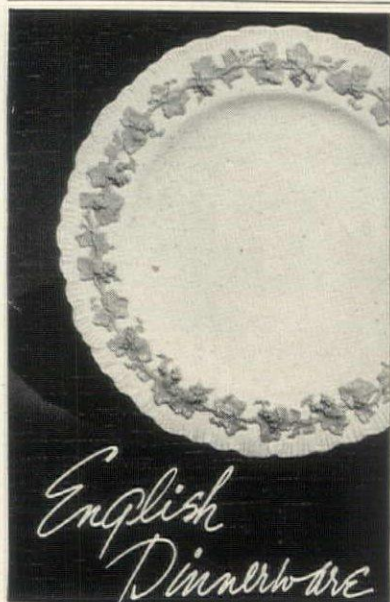

English Dinnerware

WILLIAM **JUNOR** LIMITED

332 YONGE STREET TORONTO CANADA

WHEN IN CANADA VISIT
TORONTO'S LARGEST RETAIL CHINA STORE



**EARLY
AMERICAN
LADDER-
BACK
CHAIR
\$6⁷⁵**

Don't let the price fool you! Here is a chair of authentic design with a hand-woven fiber rush seat, crafted by mountain folk according to an age-old method. Sturdily constructed of solid native hardwood.

Unconditionally Guaranteed!

Height 42" Seat 18" x 14"
Height of Seat 18"

Unpainted but sanded to a smoothness ready to wax or decorate.....\$6.75
With natural finish.....\$7.75
With Mahogany finish.....\$8.50

COMPARE FOR QUANTITY AND CHARM!
COMPARE FOR UNRIVALED VALUE!

Write for illustrated catalog of other Early American reproductions.

Minimum Order: 2 Chairs

Express Charges Collect Sorry, no COD's

Jeff Elliot Craftsmen

Dept. G-5

Rt. 3, Elizabeth City, North Carolina

IMMEDIATE DELIVERY

**DEECO ALUMINUM
GLIDING ROCKER**

An out of the ordinary high back chair by one of America's most famous makers of aluminum furniture. Sparkling, highly polished, rust proof aluminum frame, combined with luxurious smartly tailored button-tufted cushions. Choose from green, royal blue, terra cotta, canary yellow. This chair is very comfortable, well constructed and has a smooth gliding rock.

39.50

Add 3% sales tax if in Michigan

2 PASSENGER GLIDING ROCKER, 64.50
3 PASSENGER GLIDING ROCKER, 92.50

MONEY BACK GUARANTEE
SEND CHECK OR MONEY ORDER
NO C.O.D.'s



Freight on single item collect. On more than one item prepaid

ENGLANDER'S 450 E. JEFFERSON AVE., DETROIT 26, MICHIGAN



**Add a touch of
Victorian Charm**

to your home with an exact brass plated copy of great-grandmother's wall bracket lamp with swivel hinge. Enhances beauty of any wall in your home or club house. Complete with milk glass lamp, electric adapter and kerosene burner. May be used either as electric or kerosene lamp.

Only \$11.00 Shipping charges collect No C.O.D.'s

JACK DANIEL CENTRALIA ILLINOIS



**VASE
GRILLES**

—to make your
flower arranging
so quick and easy

Just what the average woman, with the usual vases, needs when she is arranging flowers. EACH SET consists of 4 metal Grilles plus 8 metal hangers to hold Grilles in round, square, oval, oblong or extra large vases or bowls. Plated in a silvery finish, to Government specification for rust prevention. Each Grille is an individual flower holder. Grilles prevent flowers falling to the side and are designed for thick or fragile stems. Fewer flowers are required. Grilles are not apparent in use. A most unusual gift. Attractively packaged.

EACH SET Complete
\$2.50 Postpaid
NORCOTT CO.
Box 81, Butler, Maryland

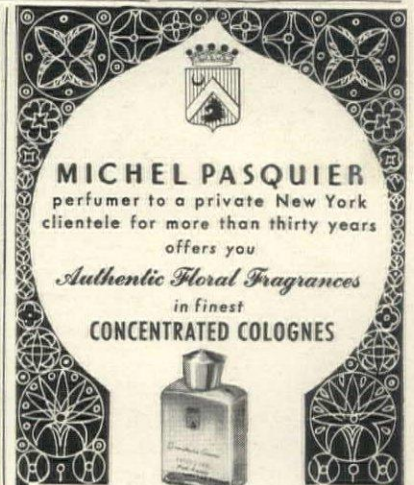

MICHEL PASQUIER
perfumer to a private New York clientele for more than thirty years offers you
Authentic Floral Fragrances
in finest
CONCENTRATED COLOGNES

Michel Pasquier says: "As a professional perfumer, my life has been dedicated to blending rare essential oils into fragrances that are lasting and different. In my garden in Allendale, N.J., I often compare my blendings with the natural odour of these flowers which I grow myself."

*From Your
Personal Perfumer*

PLEASE USE THIS CONVENIENT ORDER FORM
Please mail me the following:

- ☐ Carnation
- ☐ Gardenia
- ☐ Honeysuckle
- ☐ Jasmine
- ☐ Lilac
- ☐ Rose
- ☐ Violet
- ☐ Lily-of-the-Valley

CONCENTRATED COLOGNE
IN THREE OUNCES
PRICE: \$1.80 each Postpaid

I enclose \$_____ for payment

NAME _____

ADDRESS _____

CITY _____ ZONE _____ STATE _____

BE SURE TO CHECK FRAGRANCE DESIRED IN SQUARE

MICHEL PASQUIER
15 W. 45th St., New York 19, N. Y.

Carolated Settings

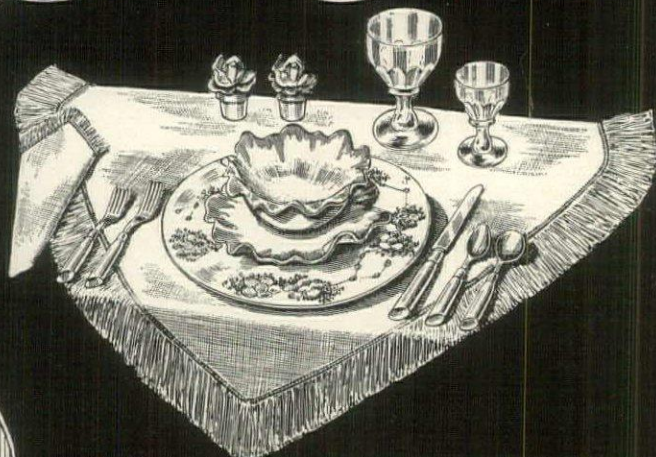

THE "CAROLATED" TOUCH

People come into our shop for a fresh viewpoint on what the well dressed table should wear. And they find it... not only novel ideas for table decor, but the finest china, glassware, flatware, linens and accessories, exquisitely blended to effect the perfect table setting. You, too, will solve your decorating problems here with our "carolated" touch.

Carole Stupell

Plaza 9-7786

507 MADISON AVENUE • NEW YORK CITY
Between 52nd and 53rd Sts.



GARDEN BEAUTY in the HOME! PLANTER and INDOOR GARDEN

OFFERED at LOW PRICES

WISHING WELL PLANTER—masterfully hand-crafted in solid copper, 7 1/4" x 4" diam. Attractively accents the Living Room, Breakfast Nook, Foyer or Terrace decorative settings. **\$3.50** ppd.

lvy not included

INDOOR GARDENER WATERING CAN—hand-crafted in solid copper with handy long spout. In a choice of 2 **\$3.50** ppd. sizes—9 1/2" overall length at **\$5.00** ppd. . . . and 12" overall length at **\$5.00** ppd.

Satisfaction guaranteed or money refunded.

BONNIE MERRILL

5011 Church Avenue Brooklyn 3, N. Y.

Sachet ... and Slipper

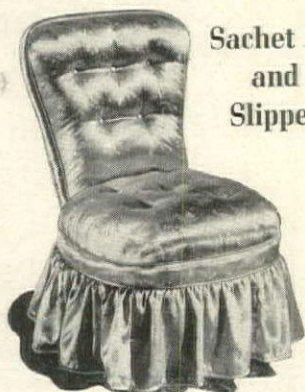

It whispers the feminine You, our exquisite "Chantilly"—so demurely or graciously or practically. Pictured in daintily embroidered Satin (Rose, Blue, Gold, Green or Silver). Sturdily crafted; Coil spring seat; Delightfully tufted. Height 30 1/2"; W. 19 1/2"; D. 26 1/2"; Seat Height 15". In Muslin or if your fabric—\$29.50. (Send 4 1/4 yards of 36" or 3 1/4 of 48" material). In our galaxy of Faille, Chintz, Glosheen, plain or embroidered Satin—\$36.50. In Velvet, Basketweave or Quilted or Ancient Satin—\$42.50; check or M.O. Express (25 lbs.) collect. Write for swatches and intriguing Space Maker Catalog, today.

Bayfort Society
BOX 1808 CHARLOTTE, N. C.

ELIMINATES TELEVIEWERS' EYESTRAIN!

All the grace and beauty of the Africantic has been captured in these exquisite ebony black metal television lamps with gleaming copper accessories; #1000 and #3000 on gold plated filigree base. Approx. over-all size 17".

FUNCTIONAL AS WELL, scientifically eliminates squinting, fatigue and glare. Your eyes will feel better with a Televiewers Lamp.

No C.O.D.'s—Money back if not delighted.

THE TELEVISION LAMP COMPANY
139 N. Tenth Street, Brooklyn 11, N. Y.



SHOPPING

Love of your life this summer will be this hard maple-wood dinner set. It's sold by the place setting: an 11" plate, a 6" individual salad bowl, a 6" saucer and a standard size ceramic cup (this in char- treuse, dubonnet or turquoise). The four pieces \$7.95 ppd. Extra bowls \$1.50 ppd. Ward Phillips, Dundee 2, Illinois.



Beautiful edition for the library shelf is this Canasta kit. Bound in fine calfskin and tooled in 14-kt. gold, it opens book-wise to reveal two decks of cards, a score pad, a pencil, a book of rules. Your choice of colors: red, wine, green or brown. About 6" x 8". \$8 ppd. Plummer, Ltd., 734 Fifth Avenue, New York 19, New York.



Strains of Gaudeamus Igitur will entertain the neighbors if you use "Steinies" like these at your next beer party. Amber, hollow-stem glasses set in cherry-wood bases, have cherry-wood handles, hold a full bottle of beer. Detachable for washing. \$1.35 ppd. for one; \$2 ppd. for matching snack bowl. Brooks Bar Corner, 30 E. Baltimore St., Baltimore.



Summer fun in your own yard! WADING POOLS \$6-95

Let your kiddies spend happy, healthful hours splashing right at home in this new *forti-ply* vinylite pool of heavy ply construction. Guaranteed non-leaking. Never deteriorates. Sides are two easily inflated rings—won't collapse when stepped on. Metal valves keep air in. Easy to fill . . . easy to empty. Folds to a small package. Sides are red and white; bottom a decorated blue.

Dia. 48"—capacity 50 gal....\$ 6.95 ppd.
Dia. 66"—capacity 125 gal....\$13.95 ppd.
Dia. 84"—capacity 250 gal....\$19.95 ppd.

Order from this AD.

artisan galleries
FT. DODGE IOWA

YOUR BED CAN'T COLLAPSE WITH THESE NEW BEDSPRING SUPPORTS

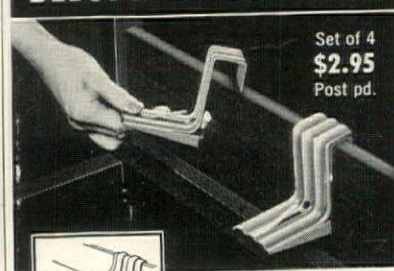

Set of 4
\$2.95
Post pd.

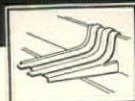

NO. 3 FOR IRON RAILS

NO. 4 FOR WOOD RAILS

Banish forever those unsafe, dust-collecting bed slats. These patented Bed-spring Supports will never let your bed collapse; won't collect dust. They lock spring securely, prevent spreading of rails. No. 4 fits any standard wood bed rail up to 1" thick. No. 3 fits iron rails. Made of heavy steel; felt lined to prevent marring of rail. Fully guaranteed. No COD's please. State finish of bed and whether coil or box springs used.

BROCK & CO.

Box 96-B, Station E
Atlanta, Georgia



#1000	#2000	#3000
\$14.98	\$9.98	\$14.98

AROUND



Gag for Father's Day. Give him this canvas striped tie that opens into a bib. He'll get lots of laughs when he wears it, when he sees the astonished expressions of his guests. In very loud shades of green, red, pink, yellow plus a touch of black. \$1.50 ppd. From The Game Room, 1538 Connecticut Avenue, Washington, D. C.

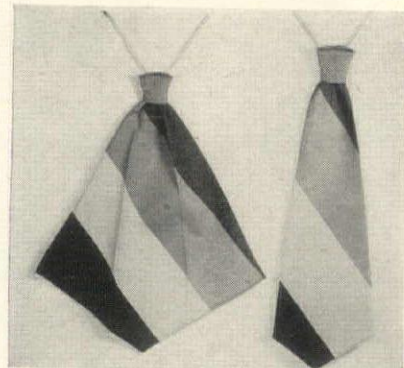

Good taste is always admired. And people will approve your taste if you use an imaginative hook like this cast-brass eagle to hang up your fireplace tools, your guests' coats, your grooming whisk broom. About 3" x 3 1/4", it is polished and lacquered. \$1.25 ppd. for one; \$3.25 ppd. for three. William Spencer, 710 Chestnut St., Philadelphia 6, Pennsylvania.



Merits a badge. The Scout who makes this brown capeskin Kit Carson jacket with the handsome fringe will merit more than one badge. Jacket (with or without sleeves) comes cut to size, along with instructions and 15 yards of leather lacing. Sleeveless jacket in boys sizes 12 to 18 is \$7.50 ppd.; with sleeves \$10 ppd. Sills & Co., 41 W. 37 Street, N. Y.

WRINKLES and AGE LINES Disappear with SKINCARE



If you're past 25, fine lines may be marring your beauty! Whether you're 25 or 50, you can now remove age-lines and wrinkles with Skincare before each make-up. Skincare's scientific formula gives you perfection-smooth complexion, leaves your face & throat line-free and petal-smooth for lasting loveliness.

If you notice fine lines around your eyes, cheeks or forehead, you will want to try Skincare. Send only \$2.40 (Fed. tax included) by check or money order. We pay pstg. On C.O.D. you pay postal chgs. SKINCARE IS GUARANTEED, or your money cheerfully refunded.

SKINCARE PRODUCTS
142 Fifth Ave. (Dept. 226), New York 11, N. Y.
RUSH YOUR ORDER TODAY!
SKINCARE PRODUCTS, Dept. 226
142 Fifth Avenue, New York 11, N. Y.

Name _____
Address _____
City _____ State _____

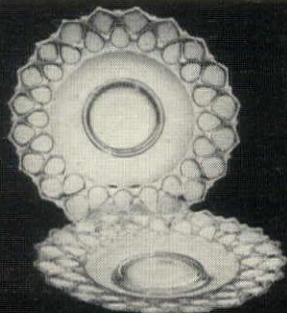

Queen Anne Lace Service Plates

Beautiful hand made crystal service plates have 2 1/2" open-work borders that are reminiscent of Queen Anne lace. They team up handsomely with any china pattern, and a June bride will love them!

14" in diameter overall
Set of 8 is \$24

Express collect No C.O.D.'s please

bertram shrier, Inc.
1147 Connecticut Ave., Washington 6, D. C.

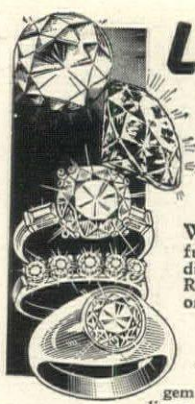

LOOK! Amazing New Discovery! It's More Brilliant Than a Diamond!

Write today for the FREE illustrated booklet that tells the full story of the latest miracle of science — the story of a glorious jewel discovered in the laboratories of one of the world's largest corporations. Read all about the Kenya Gem that so closely resembles a diamond that only an expert can tell the difference.

More Fire! More Brilliance! But Costs Far Less!

This marvelous gem has more brilliance, more fire, and a more dazzling display of color than the finest diamond, and yet it costs only 1/30th as much as a diamond of equal size. You can buy on Easy Payments if you wish.

You can now own an unmounted Kenya gem for only \$27 (1 carat) to \$120 (4 carats); also men's distinctive rings and ladies' fashionable rings and earrings of 14K white or yellow gold set with expertly cut Kenya gems.



The Cinderella of Science

Kenya Gems are the sensational discovery you read about in the Reader's Digest and The Sat. Eve. Post, "the only thing on earth more brilliant than a diamond." It is a true gem, crystallized by science instead of nature.

Copyright 1950
Kenya Gem Corp.

Write Today or Send Coupon for FREE Illustrated Booklet

KENYA GEM CORPORATION
DEPT. 326, PHILADELPHIA 44, PA.

Write or Mail Free Coupon Today

Kenya Gem Corp., Dept. 326

Philadelphia 44, Pa.

Please send me, without obligation, the FREE illustrated booklet telling all about Kenya Gems.

Name _____
Address _____
City _____ State _____



Unmar Your Furniture Finish with UN'mar

it's new ... it's needed ... it's marvelous!

Like magic UN'mar quickly and easily erases unsightly marks, marks and rings on varnish, lacquer or shellac finish caused by water, alcohol, etc. Often saves a re-finishing job. Restores the patina to cherished heirloom pieces dulled by age. No. 1D is for Mahogany, Walnut and dark finishes; No. 2L for Blond, Maple and such light finishes, and No. 3W White for Lined Oak also brings an amazing gleam to all Porcelain Enamel in the kitchen and bath. All in 2 1/4 oz. jars, postpaid.

In the Convenient UN'markit

No CODs, please.

The UN'markit of above 3 jars, only \$3.00. Or, \$1.20 each jar. MODERN HOME PRODUCTS CO., Box 86HG, Northbrook, Illinois

© M. H. P. CO.

FOR EXTRA ROOM AT THE TABLE ...

T-TOP

THE ORIGINAL FOLDING TABLE TOP

Simply fold T-Top over your card table, cleats on underside hold it firmly in place—and presto!—seating capacity of your table is increased to seven! 46" diameter fits any standard size card table ... light-weight ... sturdy construction allows heavy, every-day usage.

Send for your T-Top now. Immediate delivery, unfinished or dark green, rich red, dark brown.

Unfinished \$4.95 — Painted \$5.95

No C.O.D.'s please. Shipping Charges Collect

Send check or money order to

T-TOP COMPANY, INC.

5 Jefferson Street

Salem, Mass.

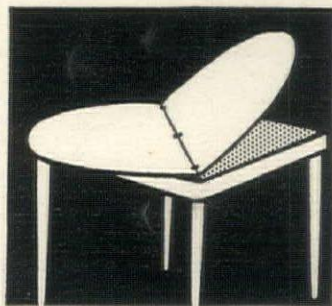

You, Too, Can Have Your Old Silver Restored to Its Original Brilliance

Send us your precious Silver for complete restoration. The cost, much less than you think! Since 1873 Bromwell's has specialized in replating and repairing the silver of distinguished families. Ask for our Silverplating booklet #G61, also for estimates. Your bank or credit agency is our reference.

SILVERSMITHS SINCE 1873
D. L. BROMWELL, Inc.
710 12th St. N.W. Wash. 5, D.C.



Musical Cherubs

Each quaint little angel sits atop her own celestial sphere playing away on an earthly instrument. Altogether they're a decorative sextette, delicately made of porcelain bisque in soft flesh tones with cloud-like pinks, blues and golds. Set of 6 charming 5" figures, postpaid, \$3.50

Louisa
Powell's Gifts

Box 1417, Milwaukee, Wis.

Dennix Bed Legs Last a Lifetime!

For Any Type of Bed Spring!

Converts Any
Bed Spring into
a Divan or Holly-
wood Style Bed

Attaches in 5 Minutes
Scientifically designed
to support any weight
on 4 legs. Dennix Bed
Legs are extra strong
... will not sag nor
shake. Independent Lab-
oratory tested and ap-
proved. Fully guaran-
teed.

Attaches to
Angle Iron
(Coil Spring)

Patented

Attaches to
Round Bar
(Flat Spring)

Model B (above) Fits Any
Kind of Steel Spring.

All-steel legs, finished in alum-
inum, rubberized plastic tipped.
Set of 4-8" high.

595

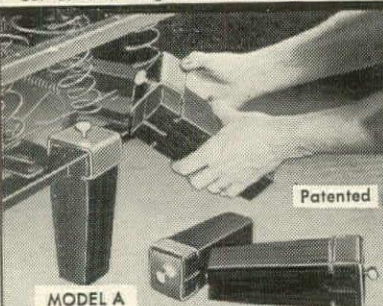

MODEL A

Attaches to any open Coil Spring...
genuine hardwood with furniture
finish in mahogany, walnut, maple
or blonde. Set of 4-7" high.

595



Box Spring



MODEL C-Attaches
to Box Spring...
hardwood finished
mahogany, walnut,
maple or blonde...
with steel non-rip
plate to protect
ticking. Set
of 6

545

Send check or money order. Money refunded in
10 days if not fully satisfied. We pay postage.

JOE Distributors and Co., Dept. HJ
17 East 42nd Street, N. Y. 17, N. Y.

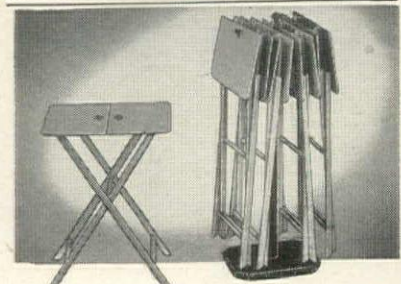

No Knee-Juggling With

HANDI-TABLES

Guests who deplore eating off their laps love them!
For buffet, cocktail or television parties. Quick to
set up, lightweight, sturdily constructed. Table
tops, 13½" x 16". 20" high, perfect for chairside
use. Alcohol proof, water repellent. Compact stor-
age rack included with each set.

Set of 4, Party-colored (one each of
Red, Blue, Green, Yellow).....

\$18.95

Set of 4, Black (Extra coats of enamel
give super finish).....

19.95

Set of 4, Choice of wood finishes;
NATURAL Mahogany, Provincial.....

23.50

SHIPPED EXPRESS COLLECT

Order by mail. GUARANTEED



Ward Phillips

Dept. G-16

9 Main Street, Dundee, Illinois



Old Pine Welsh Dresser

6' wide with finest authentic detail-
ing—plate racks, spoon holders, sil-
ver drawer, rat tail hinges. Made in
two pieces for easier shipment. \$400
F.O.B. Andover.

Write for our catalog.

Craft-Wood Prod.

Andover

Massachusetts

Save!

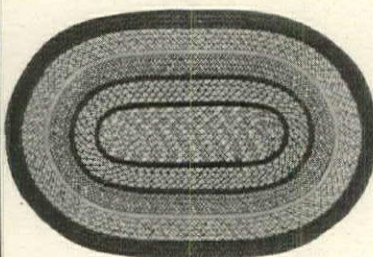

OVAL WOOL BRAIDED COLONIAL RUGS

Heavy quality made in the heart of New
England. Remarkable for long wear. Rich,
mellow colors with borders of
RED: GREEN: BLUE: BURGUNDY: GRAY:
BLACK: BROWN

SIZES

18" x 30"	\$2.95	4' x 6'	\$19.95
24" x 36"	4.95	6' x 9'	39.95
27" x 48"	6.95	8' x 10'	69.95
36" x 60"	12.95	9' x 12'	79.95

Any special size 95¢ a square foot.

Satisfaction guaranteed.

Free delivery anywhere in U. S. Send check
or money order. No C.O.D.'s.

**TREMONT
TRUG CO. T**

Dept. 922, 18 Tremont St.
Boston, Mass.



Reproduction of early American coffee mill
at an attractive price of \$22.50 postpaid U.S.A.

Made of cast iron with wood drawer. Fin-
ished in black enamel 13½" high with 10"
wheels. Coarse grind.

No C.O.D.

FARRIS REPRODUCTIONS

Fortson, Ga.



SHOPPING AROUND

Barbecue bargain. Just
plain wonderful wrought-iron
utensils for your outdoor (or
indoor) grill. There'll be no
burnt fingers, no scorched
shirts and slacks if you use
these when you barbecue. Fork
is 23½", tongs 25", spatula
24½". \$4.95 ppd. the set. Pre-
ferred Gifts, 125 Park Ave.,
HG, New York 17, New York.

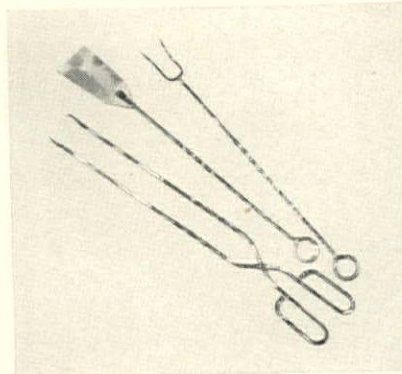

Whale of a bargain in time
for easy summer living. Sturdy
wrought-iron double stand with
racks for two cans of Sterno,
with two heat-proof covered
casseroles in two handsome
wrought-iron casserole holders.
The stand and holders are verdi
green, the casseroles brown
earthenware. Complete \$15
ppd. Treasure House, HG, 45
Cedar St., Dobbs Ferry, N. Y.



Gay talk. There will be plenty
of mirth in your house if you
own a tray and waste basket
like these. Made of metal, fin-
ished in antique white, they're
decorated with enchanting
maps of the Sea of Matrimony.
Beware the Rocks of Selfish-
ness, the Financial Straits. Tray
is \$9 ppd.; basket \$8 ppd.
Order from Youngsports,
Chester Springs, Pennsylvania.

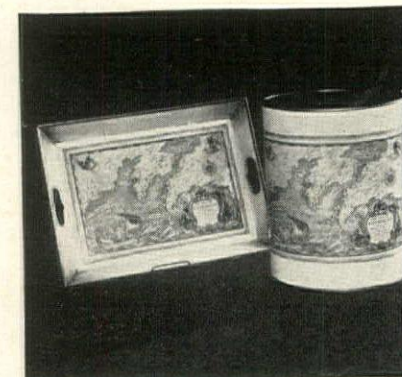

SILVERWARE Repaired and Replated



Gold-Silver-Chromium

Silverware repaired and replated
like new. Antiques restored. Write
for price list or ship to us for
estimate. If estimate quoted is
unsatisfactory we will return pre-
paid. Prices reasonable, all work
guaranteed, backed by our 60
years experience.

References

FULTON NATIONAL BANK
OF ATLANTA, GEORGIA
and
Chamber of Commerce
Atlanta, Georgia

Largest and Oldest in the South
SIMMONS PLATING WORKS
219-223 Pryor St., S. W., Atlanta, Ga.

PREVENT Dog Damage

to Evergreens,
Shrubs, Flowers,
Vegetables, etc.

Amazing Liquid Chaperone
keeps dogs, rabbits, etc. away
from gardens, garbage pails.
Easy to use—just spray on.
Works like magic. You don't
smell it—dogs can't stand it
and keep their distance.

Harmless to you, your pets
and your plants. Economical,
won't wash off. A little goes
a long way. 8-oz. bottle Liquid
Chaperone, only \$1. For Big-
ger Savings: Qt. \$3.—Gal. \$8.

Keep Dogs Off Furniture
To keep dogs off chairs, etc.,
use Powder Chaperone, also \$1.

Chaperone Dog
Cleaning Powder

It cleans better
than water. Eas-
ier on you and your
dog. Big shaker
package only \$1.

Same terms and
Money-Back Guar-
antee on all 3 of
these products.

Sudbury Laboratory, Box 667, S. Sudbury, Mass.



SEND
NO MONEY
Order Liquid
Chaperone \$1
C.O.D. plus post-
age (or send \$1 bill at
our risk and we will
pay postage).

**LIQUID
Chaperone**



plan with **Masland Duran**^{*}
all-plastic upholstery

FOR EVERY ROOM IN YOUR HOME

Lovely, gracious rooms... gay, practical rooms... They're yours when Masland Duran all-plastic covers the furniture you choose. Whatever your favorite colors, Masland Duran has them in fashionable shades. A damp cloth whisks away spills, spots and dirt.

FREE! folder with sample of Masland Duran — write today!

THE MASLAND DURALEASER COMPANY

Dept. G-6 Philadelphia 34, Pa.



*Trade Mark Reg. U. S. Pat. Off.

Reserve Your Copy Now

HOUSE & GARDEN'S BOOK OF BUILDING

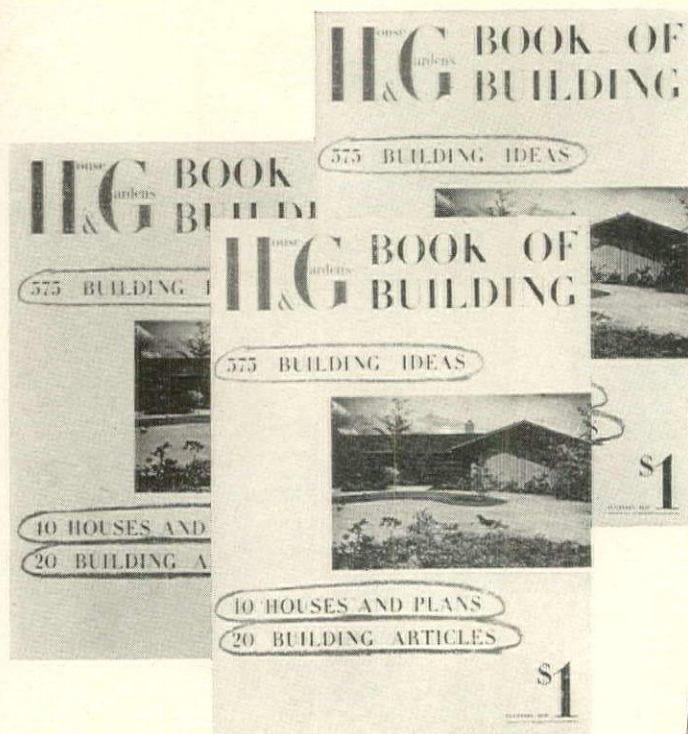

"575 Practical Ideas to Help You Build a Better House." Includes building, materials, methods, government regulations, insurance, good decoration. Plus plans and photographs of 40 outstanding houses.

**\$1 PER COPY
ON SALE
APRIL 13th
AT YOUR
NEWSSTAND
AND AT
BETTER
BOOKSTORES**

... or you may order your copy
through **HOUSE & GARDEN**
BOSTON POST ROAD
GREENWICH, CONN.

AMERICAN-Standard

First in heating...first in plumbing



Now . . . AMERICAN-Standard brings you year 'round air conditioning for your home

● Here . . . bearing the most famous name in heating and plumbing . . . is presented the very latest and best in year 'round air conditioning for your home.

The team of American-Standard products shown above works together to produce comfortable, healthful spring weather in your home 12 months a year—and at surprisingly moderate cost.

The winter air conditioner (the gas fired Seneca is illustrated here) keeps your rooms warm and cozy in winter.

The new Mayfair Summer Air Conditioner mechanically cools and dehumidifies the air during summer months . . .

gives you refreshing, delightfully cool air in your home when the weather outdoors is hot and humid.

And the new electronic Magne-filter Air Cleaner, shown just above the Mayfair, cleans the air in your home like magic—removes the dust, dirt, smoke, pollen and bacteria—gives you a cleaner, more healthful home.

If you have forced warm air heating at present, the Mayfair and the Magne-filter can be connected—either singly or in combination—to the ductwork of your present system.

Find out all the facts about these wonderful new American-Standard products. See your warm air heating retailer.

FREE—Detailed information on the new Mayfair Summer Air Conditioner and the Magne-filter Air Cleaner—plus the famous 1951 Home Book. Brings you money-saving facts you need on kitchen sinks, bathroom fixtures, and heating equipment of all types available through heating and plumbing retailers who sell, service and install. Explains easy time payment plan for remodeling. Just use the coupon.



American Radiator & Standard Sanitary Corporation
Dept. G61, Pittsburgh 30, Pa.

Please send me free literature and HOME BOOK.

Name _____

Street _____

City & State _____

In Canada: Standard Sanitary & Dominion Radiator, Ltd.,
1201 Dupont Street, Toronto

I am interested in:

Building _____ ☐

Modernizing _____ ☐

Heating: _____

Radiator _____ ☐

Warm Air _____ ☐

Plumbing: _____

Bathroom _____ ☐

Kitchen _____ ☐

FIRST NATIONAL FOOD BANK

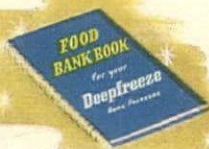

Food costs money. Life depends on food. And just as there is a bank for your money, there is a bank for your food . . . the Deepfreeze Home Freezer, the world's *first* home freezer. Deposits and withdrawals are *limitless, timeless* and *inexpensive* for owners of a Deepfreeze Home Freezer food bank. It's the safest bank in the world, because freshness, flavor and nutrition are quick frozen for long storage. • Interest and dividends are astonishing for the food bankers who buy

food in quantity when quality and price are right, when the time and weather for shopping are best. • You always keep banker's hours with a Deepfreeze Home Freezer. Serve meals in minutes to family or guests. Prepare and freeze many meals in the time it takes for one. Serve *any* food *any* time. Frozen foods know no season. • Your Deepfreeze Appliance dealer wants to tell you a great deal more about food banking. See him as soon as possible, and see for *yourself* how a Deepfreeze Home Freezer pays for itself with the money it saves!

Go Buy The Name... **Deepfreeze**

TRADE-MARK REG. U.S. PAT. OFF.

© 1951, Deepfreeze Appliance Division, Motor Products Corporation
Specifications and features subject to change without notice

HOME FREEZERS

HOME FREEZERS



REFRIGERATORS



ELECTRIC RANGES



ELECTRIC WATER HEATERS



All Products of the Deepfreeze Appliance Division, Motor Products Corporation, North Chicago, Illinois

SHOPPING AROUND



Fashion lure for your summer wardrobe. A gilt-and-pearl rope necklace with matching bracelet, and twisted circles for your ears. Neatly priced at \$5 ppd. the set of three. Individually the necklace is \$2.50, the earrings \$1.25, the bracelet \$1.25. All ppd. tax incl. Order from The Studio Shop, 557 Boylston Street, Boston, Mass.



For ever and ever you'll be reminded of your wedding day if you're lucky enough to own this lovely paper weight. Inscribed with your wedding invitation, it is made of crystal-clear Lucite, about 3" x 3", perfect for a man's office desk, his study or a girl's dressing table. \$3 postpaid. Order from Keepsake Shops, 112 48th Street, Union City, New Jersey.

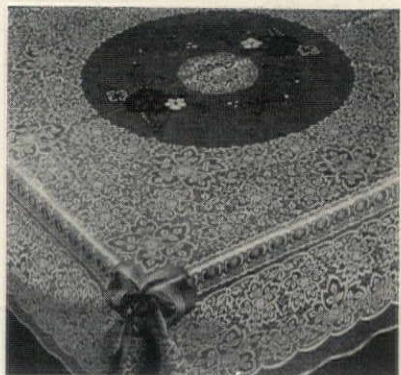

Add glamour, save work when you give the next party for the children. Use this clever tablecloth that *looks* like lace, beading and satin ribbons. Goodyear Velon with a nylon edging, decorations are hand-painted in oil colors. Waterproof, stainproof. About 54" square. \$2.95 ppd. Order from Schaffer Gift House, 246 Morris Avenue, Springfield, N. J.

ESQUIRE BOOT POLISH De-Luxe FOOTMAN

The complete Home Shoe Shining Outfit that keeps everything neatly in place, right at your finger tips.

Everything you need for the brightest shine—a truly professional shine. The Footman is a fine piece of furniture. Comfort-height footrest has non-slip rubber tread surface. Contains \$1.50 worth of **ESQUIRE POLISHES**: 4 cans of Esquire Boot Polish (2 brown, 1 black, transparent) Esquire Saddle Soap, Esquire Sole and Heel Dressing, 2 quality brushes, 2 fine daubers, 2 soft shine cloths. No more scratched chairs or scuffed radiators if you have a Footman in the house. Every member of the family will use it. Don't delay, order today.

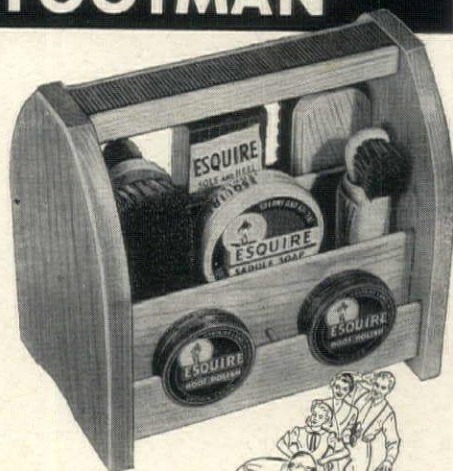

ONLY
\$6.45
postpaid



COLLEGIATE SALES CO., DEPT. G—P.O. BOX 95, G.P.O., NEW YORK 1, N. Y.

ENGLISH BONE CHINA

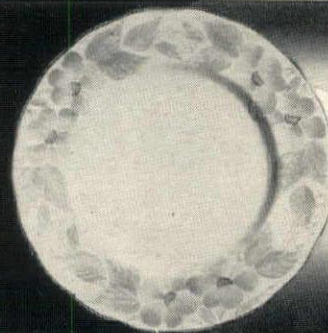

Morning Glory
America's largest retail selection
at lowest prices of open stock
English Bone China. New dinner-
ware booklet will be sent on
request.

Herbert S. Mills
11 KING ST. E. - HAMILTON, CANADA

MEMOS FOR THE FAMILY

You won't forget shopping lists, bills and appointments with this Magnetic Memo Board in your kitchen or hubby's den. Memos and notes held by colorful plastic magnets. No pins—no tacks. Metal board in gay colors. Red, green or yellow. Equipped with memo pad, memo pad holder, two lifetime magnets and magnetic pencil holder with pencil. \$1.75 post paid. Money back guarantee. Immediate delivery. Mail check or money order now. Give first and second color choices. No C.O.D.'s please.

HARVEY E. SMITH, Dept. HG
1435 East Market St. York, Pa.
Originality in Gadgets and Gifts



NOW! Wash car faster, easier; stay neat, dry!

Just attach Babco Car Washer to hose. Water oozes through soft, professional-type lamb's wool bonnet. Swishes car shiny clean, instantly, gently, won't scratch or streak finish. Sturdy, rustproof, self-cleaning, amazingly light (15 oz.). Handy 3-foot arm lets you wash car in Sunday clothes, easily reaches car top, hood, etc. Foolproof, no moving parts to wear out. Ideal for boats, airplanes, home or store windows. Money back guarantee.

BABCO CAR WASHER only \$3.35 ppd.
Replacement bonnets \$1.00 ppd.
BABCOCK & COMPANY, 6255 Claremont Ave.
Oakland 18, California

Flower Gatherer

Keep fresh-cut flowers from wilting. Plunge stems into metal containers inside this pair of sturdy, woven split oak baskets. Baskets are 9 1/2" and 6" high; handle 17" high. Prepaid.....**\$5.95**



Refrigerator Basket

Jumbo size . . . keeps half a bushel of ice cubes 24 hours. Keeps food or drinks cold (or hot). Holds 12 bottles. Woven oak; walnut finishing. Well insulated lining. Appr. 14" high; 11 1/2" diam. Prepaid.....**\$7.75**



Since 1927. Satisfaction Guaranteed or Money Refunded
Send check or money order. Sorry, no C. O. D.'S

MALCOLM'S
HOUSE AND GARDEN STORE

526 N. Charles St.

Baltimore 1, Md.

SUEDE AND LEATHER COATS — JACKETS CLEANED • REDYED

HANDBAGS SUEDE — LEATHER ALLIGATOR CLEANED — DYED — REFINISHED RELINED • REPAIRED • RESTYLED

All Leather Gloves (Minimum 3 pairs)
Rejuvenated — \$1.00

send articles
for free estimate

DELIVERY SERVICE
IN MANHATTAN
MU 8-2030
Mail Orders
Dept. GG

LEATHERCRAFT
PROCESS OF AMERICA, INC.

1052 1st AVE. (at 57th St.)
NEW YORK 22, N. Y.

STUDY INTERIOR DECORATION

SIX WEEKS' PRACTICAL
TRAINING COURSE
SUMMER SESSION

Resident Day Classes

Start July 9th. Send for Catalog S

Period and Modern styles, color schemes, draperies, all fundamentals. Faculty of New York decorators. Personal instruction. Cultural or Vocational Courses.

Home Study Course

Starts at once. Send for Catalog C

Same training for those who cannot come to New York. Practical, useful and intensely interesting.

**NEW YORK SCHOOL OF
INTERIOR DECORATION**

515 Madison Ave., New York 22, N. Y.

These Items will Lend Beauty and Charm to your "Outdoor Living"

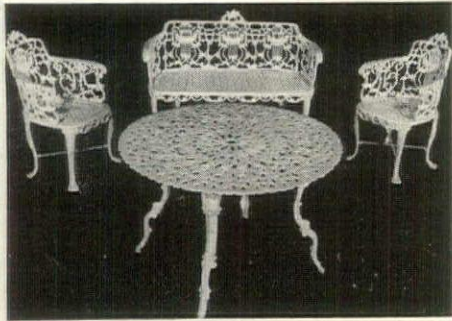

Authentic Cast Iron and Cast Aluminum Reproductions.

All painted in long lasting white. Graceful and strong and fashioned by skilled craftsmen.

Left:

Aluminum		Cast Iron
	Large Settee #400	
\$80.00	44" wide	\$65.00
	Table #100	
\$42.50	42" diam.	\$35.00
	Chairs #402	
\$39.00		\$32.50

Below: **Occasional Table #150.** Beautiful lace design. Original is over 100 years old. A true copy with glass or marble top. 30" high, top 20" dia.

Cast Iron with Glass top \$24.00. With Marble top \$29.50.



Send check or money order. Crated free. Pay freight or express when you get shipment. Indicate which way you want it shipped.

Below:

Classic Set

Aluminum		Cast Iron
	Settee #300	
\$32.50	39" wide	\$27.50
	Chairs #302	
\$20. ea.	14 1/2" wide	\$17.50
	Table #140	
\$13.50	22" long, 13" wide, 16" high	\$11.00



Many other Cast Iron and Cast Aluminum items at attractive prices. Send for catalog

J. F. DAY & CO. Dept. G-6
1903 4th Ave., South
Birmingham 3, Ala.

PENNSYLVANIA DUTCH PATTERNS



Catalog of complete line of patterns, stencils, undecorated toleware and wooden articles, and painting materials free with each order. Catalog only 10c.

Decorate with these pretty, colorful, quaint Pennsylvania Dutch designs. The Jane Zook portfolio includes 50 beautifully drawn outline patterns and borders—all different designs and sizes—with complete painting instructions. Suitable for decorating anything from furniture to pill boxes.

50 Pennsylvania Dutch Patterns (Folder D-200).....\$1.25 postpaid
Also

5 Sheets of Ready-to-Use Pennsylvania Dutch Stencils (Folder S-300) with color guide and instructions.....\$1.25 postpaid
5 Early American Tray Patterns (Folder T-100).....\$1.25 postpaid
5 different patterns for 5 different sized trays, with complete instructions for painting.....\$1.25 postpaid

Sorry, no C.O.D.'s.

Jane Zook Decorating Studios 457-A State St. • Lancaster, Pa.

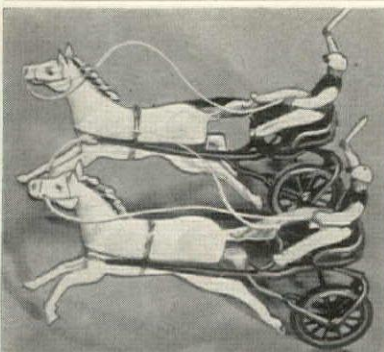

2 MINIATURE SULKIES

They've travelled all the way from England to charm your imaginative young offspring and delight any serious collector who appreciates exquisite detail and fine workmanship. Just 4 inches long but so realistic you expect the fast-trotting horses to take off at any moment. Hand-painted metal with movable wheels.

The pair, sent postpaid, only \$2

J. J. ANTHONY

Box 402 Milwaukee, Wis.

Charming, Graceful Interiors

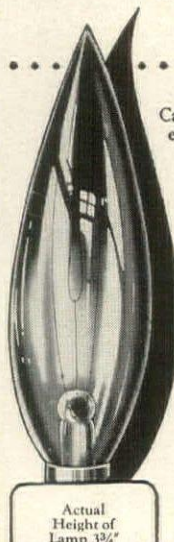

Hand blown Candlebume Lamp Bulbs enliven every room with shimmering, romantic, dancing candlelight. Crystal sparkles; every surface reflects a mellow softness that transforms each gathering into a gay, cheerful event. Make your period settings lovelier, more beautiful with Candlebumes.

Quick Delivery

Candelabra Base. Clear 50c, Frosted 55c each. Standard Base. Clear 60c, Frosted 65c each. Adaptors to convert Candelabra Base Bulbs to Standard Base 20c each. Add 7 1/2% excise tax, bulbs only. Minimum order 6.

Actual Height of Lamp 3 3/4"

Butler-Kohaus, Inc.

2823 Olive Street • St. Louis 3, Mo.



SHOPPING

Take care of the pennies and the dollars will take care of themselves, so they say. And this little silver-plated chick with the slot in his back is a decorative way to save the pennies. It's about 3 1/4" x 3" and has a mellow satin finish. Only \$3.63 ppd. Macy's New York, Herald Square, New York.

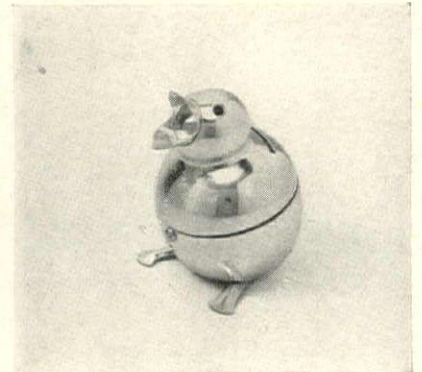

Imaginative gift for the bride, completely lovely oil and vinegar cruets. Made of crystal with etched decoration, with etched marking for the vinegar, the oil. The graceful mushroom stoppers are of sterling silver, can be marked with three initials. About 6 1/2". \$15 ppd. the pair. Fed. tax incl. Lowenstein's Silver Shop, 560 Broad St., HG, Newark, N. J.



Nature's rival. These rubber lily pads will startle the botanical varieties. They look so real and, in addition, are illuminated. True-to-nature pads cover electric light bulbs which can be turned on at twilight for a charming effect. Heavily insulated cord 12 feet long, two lily pads, two sockets. \$17.40 ppd. Ludlow Studios, HG, 115 W. 23 Street, New York, N. Y.

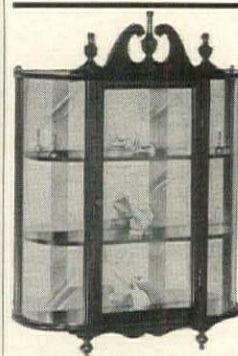
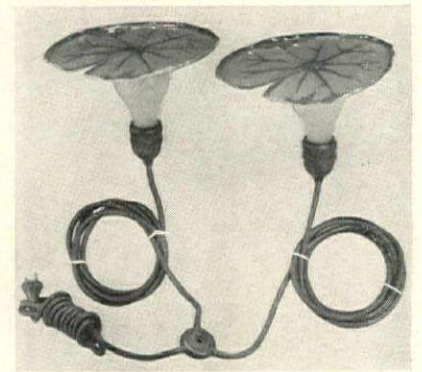

Traditional BIBELOT CABINET

Solid Mahogany..Finished in a Rich Patina.

Superb gift idea for the June bride. Dust-proof, glass enclosed sho-case for fine bric-a-brac, figurines and miniatures. Mirror back doubles the beauty of any display. Used in pairs for symmetrical decorative scheme. 19 1/2 in wide, 5 1/2 in. deep, 26 1/2 in. high; easy to hang. Weighs 21 pounds.

\$34.50 each

We Pay Shipping Charges
No C.O.D.'s Please

Colonial

FURNITURE STUDIOS
719 BOUSH STREET • NORFOLK, VIRGINIA

PERSONALIZED BATH BEAUTIES



In a Host of Heavenly Hues Handsome accessories... distinctive shower or wedding gifts! Chenille Bath Mat has your name woven right in it, comes in decorator shades of blue, rose, green, peach, gold, gray, aqua, speckled black and white, wine or flamingo. Measures 21" x 36"—name and border are in contrasting colors. Matching lid cover comes with your initial. **\$4.95** the set, plus 25c for sending.

No C.O.D.'s please

Morris
56 Main St. • Torrington, Conn.

AROUND



Do you like johnnycake? Don't confuse this with corn-bread because it's not the same thing at all. Johnnycake is the flat little cake that's fried to crispness in a skillet. And this water-ground white corn meal is what you use for perfect results. \$1.25 ppd. for 4-lb. bag; add 50c west of Miss. The Krebs, HG, 45 Broad St., Westerly, R.I.



Footed shells. It's a silver-plated serving piece with a graceful ornamental handle. The two shell compartments are joined together. Over-all it's about 9". Perfect for serving the cocktail nuts, olives, pickled onions; for the breakfast marmalade and jam. \$8.95 ppd. tax incl. Lynn Scott Gifts, HG, 98-40 64 Avenue, Forest Hills, Long Island, New York.

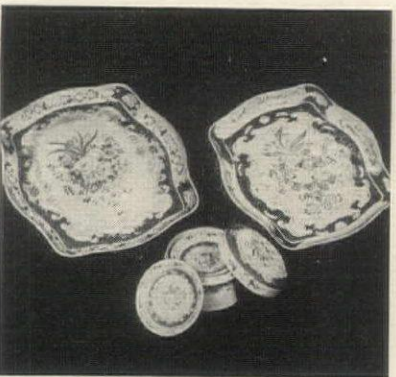

Delightful news! Papier-mâché is back in the news again. These trays (about 12½" x 12") and eight matching 4" coasters have a natural background decorated with a handsome Florentine design. Your choice of red or green decoration. Alcohol-proof, chip-resistant. \$4.95 ppd. for two trays, 8 coasters in a case. C. O. Page, 8 Washington Place, N.Y.

CHAISE PADS RE-COVERED \$5.75



Don't throw away your old pad for chaise longue, swing, cot or glider. Recover the inexpensive way with TY-ONA-PAD, which slips right over a standard 24x72 pad and fastens with elastic ribbon and cotton ties. . . . TY-ONA-PADS are made of high-grade duck edged in white piping. . . . Vat-dyed, water-repellent, mildew-proof. . . . Colors: blue, green, yellow, red or rust. . . . ppd. \$5.75

Custom-made, larger-sized TY-ONA-PAD for covering pad up to 30x72 available. . . . ppd. \$6.75

No C.O.D.'s please. . . . write for catalog showing all types of outdoor pads & covers.

P.O. BOX 4977, FLORENCE STATION
LOS ANGELES 1, CALIFORNIA

SUN-FUN SHOPS
OF CALIFORNIA

BEAUTIFUL STAINLESS from SWEDEN!

World-famous Metala Swedish Stainless Steel handsomely fashioned into sturdy, durable, practical and beautiful flatware. . . . for everyday use! A perfect gift for those who have everything.

ALL OPEN STOCK	
Per Doz.	Per Doz.
Table Knife.....\$11.50	Dessert Spoon.....\$8.00
Table Fork.....8.00	Tea Spoon.....5.00
Table Spoon.....8.00	Wocha Spoon.....4.50
Dessert Knife.....10.00	Butter Knife.....10.00
Dessert Fork.....8.00	Pastry Fork.....7.00

All prices postpaid. Sorry, no C.O.D.'s

Write for gift catalog
Sweden House
12 WEST 50TH ST. NEW YORK 20
At Radio City



Crystal-clear Glass Vases

\$8.00
PAIR

Graceful in contour and decoration, this pair of sparkling vases is an inspiration for twin floral arrangements. Domestic glass with copper wheel engraved figures. 9-in. tall.

Add 2% State Tax on Illinois Deliveries
Add 35c Postage out of City

Peacock JEWELERS

101 S. STATE STREET, CHICAGO 3, ILLINOIS



QUAINT HAND-PAINTED TEA TILES

Collectors' items you'll cherish and use! Beautifully hand-painted and decorated in the whimsical tradition of old Swedish folk paintings, with centuries-old sayings and designs. Fired for permanence; have felt bottoms for extra protection. Measure 6" square. Make distinctive shower or wedding gift!

A. COFFEE TILE—Enhanced with flowered design and miniature coffee pots.
B. WEDDING or GOOD LUCK TILE—Illustrated with a gay peasant couple surrounded by birds and flowers.
C. FRIENDSHIP TILE—Decorated with a young man on horseback carrying a bouquet of flowers.
D. FLOWER TILE—Has brilliantly colored blossom designs.

\$2.75 each; \$4.95 pair, postpaid

Available in 8 other designs. Write for folder showing complete selection.

No C.O.D.'s please

VALBORG GIFTS

509 Fifth Avenue New York 17, N. Y.

KEEPS FOOD HOT OR COLD FOR HOURS



Sensational New Vinyl WONDER BAG—

Insulated with Fiberglas—Protects Picnic and School Lunches, Baby's Bottles, Frozen Foods, Drinks, Ice Cream, etc.

The perfect way to keep foods fresh, hot or cold for hours—wherever you go! Foods cannot melt or spoil—sandwiches, butter, meats, milk, beer, soda stay just the way you want them—thanks to amazing Fiberglas insulation lining! Many practical uses for sportsmen, housewives, motorists. Sanitary . . . waterproof . . . odorless . . . washable with soap and water. Comes in solid colors: Red, Green, Blue (measures 16"x10"x6")—Or in plaids: Red, Green, Blue (measures 14"x10"x5½"). Only \$4.95, postpaid—or sent C.O.D. plus postage. 10-day money-back guarantee. Be sure to state color or plaid desired when ordering.

MRS. DAMAR, Dept. FG-2, 22 Treat Place, Newark 2, N. J.

Bathing comfort

INFLATABLE

Bath Lounger

SEND NOW



1. INFLATES in a jiffy.

2. Safe, comfortable SEAT CUSHION.
3. Wide BACK SUPPORT & HEAD REST fits all smooth bottom tubs.
4. SUCTION CUPS hold in position; "hang" on tile between usings.

Have easy-chair comfort in your tub. Made of durable white Vinylite. Satisfaction guaranteed. Send check or M.O. (only \$9.85) postpaid. Plus postal charges if C.O.D.

MARGARET R. HAYES

1 East 42 St., New York 17, New York

SILVERMAID for your HOLLOW WARE

Like the SILVERMAID for flatware, the SILVERMAID for hollow ware offers "The Ultimate in Care for Fine Silverware."

With large pockets of Pacific Silver Cloth to prevent tarnishing, plus the extra protection and beauty of Skinner's nylon and cotton grosgrain, these handsomely styled bags close snugly without use of ties or other fasteners.

Gift boxed, each set contains three bags with a total of seven pockets of following sizes: 1-22" x 14"; 2-11" x 14"; 3-13" x 14"; 2-9" x 9". Colors: Burgundy, Seal Brown, Navy Blue. Price: \$12.95 postpaid.

SILVERMAID

by Maud Leachman

405 E. 2nd St.
Des Moines, Iowa

DISTINCTIVE • DISTINGUISHED • DIFFERENT!

7 FOOT DIAMETER BED

in Plastic
(50 COLORS)

350⁰⁰

in Satin
(21 COLORS)

395⁰⁰

Curved, button-tufted headboard. Mattress hand built, coil by coil, with non-sag edge. 2-section box spring hand-tied throughout. 15-year unconditional guarantee on construction. Shipped anyplace. Fabric and color samples on request.

MODERN REST BEDDING CO.

12401 JOS. CAMPAU Detroit 12, Mich.

Fine clothes deserve fine hangers



Extra wide 20" clear lacquered Swedish modern finish. Selected imported wood. Extra length trouser rod. 3 for \$5—6 for \$9



Ladies' Plastic Suit Hanger. For suits and 2 piece dresses. True shoulder shape. 17" wide. Special nickel plated hook and clips. Crystal clear plastic. 6 for \$3.

No C.O.D.'s or Stamps please
all postpaid write Dept. G

NATIONAL HANGER CO., INC
15 WEST 18th STREET, NEW YORK 11, N. Y.



IMPORTED
PEWTER
FOOD WARMER

A handsome little table warmer that's heated by a candle—keeps food, tea or coffee piping hot. Hand-crafted in Holland. Approximately 3" high, 4 1/2" in diameter.

Has carved legs, rounded handle, removable top. \$7.95 postpaid. Glass enclosed candle is FREE! 10 additional candles, \$1.00.

INTRODUCING THE "EGG-BERTS"

This adorable set does double-duty—the bottoms serve as egg cups, the egg-shaped tops as salt and pepper shakers. Made of wood, hand-painted in gay colors. Stand is 6 1/2" long, has carved handle for easy carrying. Makes a darling gift! \$3.50 postpaid.

No C.O.D.'s please

HAIG GIFTWARE CO.

P. O. Box 88, Madison Square Station
New York 10, N. Y.

Thermo-Bag

KEEPS BEVERAGES and FOODS
COLD or HOT



Outings
Touring
Beach
Picnics
Shopping
Fishing
Hunting

\$7.50

- Keeps 20 bottles of Coke ice cold all day.
- Pack hot chicken and biscuits in the morning... eat them hot for picnic dinner.
- Keeps frozen foods frozen hard all day... no rushing home to prevent thawing.
- Fisherman's favorite... perfect for outings.

18" x 22"; luggage quality, non-scurf Walt-Hide; full zipper opening at top; seams electronically welded; insulated with fiberglass same as fine freezers.

Thermo Bag Jr., same size, lighter construction, \$3.95

Send check or money order to:

WALTCO PRODUCTS

Dept. H61, 2300 W. 49th St., Chicago 9, Ill.



Invitation to Smoke

Send the next wedding invitation or announcement you receive to us and we'll etch it on a fine Fostoria glass cigarette box. The lucky couple will cherish forever such a lasting reminder of their wonderful wedding day. It measures 5 1/4" x 4" x 1 1/2". Gift-boxed and sent directly to the bride, if desired. Delivery in about ten days.

\$7.95 postage prepaid
No C.O.D.'s, please

Complementing ash trays etched with first names of bride and groom, \$5.00 a pair.

HOLIDAY HOUSE

26 Bellevue Theatre Bldg., Upper Montclair, N. J.



SHOPPING

Start your stable with Trigger, that fabulous steed of the western plains. Inflated, he can hold up to 200 pounds which is plenty strong for any little cowboy. Made of vinyl plastic, about 24" high x 36" long, Trigger comes in gay rodeo colors, has a gentle mouth and good manners. \$2.95 ppd. Artisan Galleries, HG, Fort Dodge, Ia.



For your linen closet and lingerie cases. These cunning little organdy hats with the dainty nosegays of flowers, the ribbon streamers, are scented with Early American "Old Spice" sachet. About 5 1/4". Their garden-fresh fragrance will linger indefinitely on your linens, on your clothes. \$2.95 ppd. set of four. Salt & Pepper Shop, 445 E. 86 St., HG, N. Y.

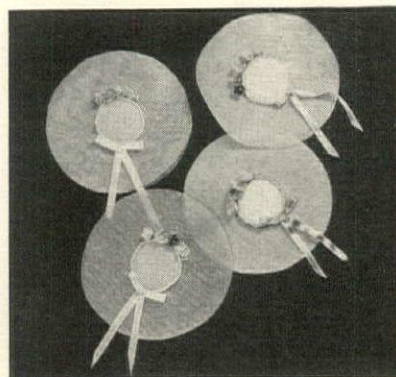

Treasure for so little! It's a 16-print portfolio of French Impressionists and includes the work in full color of Monet, Degas, Manet, Renoir and other artists of that school. Each print is suitable for framing, for hanging singly or in groups. About 6" x 8". Excellent wedding gift for little money. \$1.49 ppd. Marboro Books, Dept. S, 117 East 24th St., New York 10.



Caddy Tables

For Minute's Notice Serving



HANDSOME AS IT IS HANDY!

New! Colorful! Table of a dozen uses! For the cocktail party, buffet dinner, television get-together. Tray may be detached for serving—is alcohol and heat resistant. Measures 17 1/2" x 12 3/4". Choice of floral pattern, solid Red, or solid Black. Table stands 21" high. Sturdy steel construction—rubber footed. Shipped express collect.

Each **\$2.29**

Set of 4, Storage Rack included \$10.98

Colorful, Practical Gift
SATISFACTION GUARANTEED

BLOCK COMPANY

138-C West 54th Street • Chicago 9, Ill.

Post Lantern

Built to Last a Lifetime

COPPER



- DULL BLACK FINISH
- BRASS EAGLE TOP
- ELECTRIFIED WITH CHIMNEY TO HOLD 100 WATT BULB
- NEVER STICK DOOR FOR EASY BULB CHANGE
- WEATHER-PROOF SOCKET
- WIND SUPPORTS
- MONEY BACK GUARANTEE

AN AUTHENTIC hand-made copy of a post lantern of days gone by. Made of pure copper for only **\$11.95**. Size: 10" sq. x 22" high F.O.B. will fit a three inch post.

Send check or money order. Fully Guaranteed. Shipping weight 12 lbs.—No C.O.D. please. Extra large size 12" sq. x 25"—\$16.95 F.O.B. Buy it and compare with higher priced lanterns. If not completely satisfied as to price and quality construction your money will be gladly refunded. Order by mail only.

HAMLIN PRODUCTS

Dept. G Southington, Conn.

AROUND

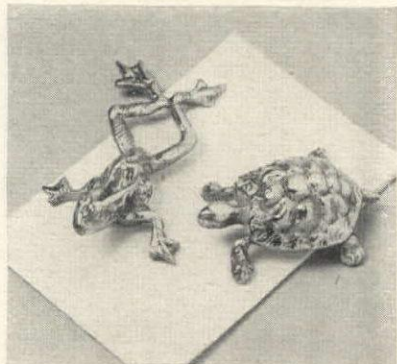

Thank-you gifts of great charm, are these novel little paper weights. Of gleaming brass that's finished to retard tarnish, they make a pleasing effect on anyone's desk. The frog has a bemused expression, the turtle an air of great determination. Each is \$1.65 postpaid. Art Colony Industries, 69 Fifth Avenue, New York, N. Y.



Even all-thumbs you can finish this attractive apron. And think of the number of Christmas presents you can make this summer! It is completely finished except for the design. You fill that in with easy cross-stitch. Color-fast, shrink-proof, the apron in blue, red or green comes with white embroidery floss. \$2 ppd. Susan Smith, Main Street, Dundee, Illinois.



Fun for the game room. Cigar or cigarette lighter designed in the shape of a miniature beer stein (about 6 1/4"). Ivory and brown ceramic, it works when plugged into any electric outlet. Tilt stein to a comfortable angle and light your cigarette. A safe smoking appointment. \$5.25 postpaid. Order from H. T. Stern, 197-05 110 Avenue, Hollis, New York.

YOURS...
A thrillingly
DIFFERENT
centerpiece

REG 39 50
32 50

Add Sparkle to Your Table!

Now... make your table the talk of the town! A miniature electric fountain to make dining an event... bring Spring to your Patio. Beautifully crafted of TARNISH-PROOF solid copper or brass, the 16 inch bowl sends a dazzling spray of water through delicate metal leaves... brings gasps of delight. Just fill and plug in... recirculates same water. Fully guaranteed. Send check or M. O., we pay postage... or send \$10 deposit plus postage. **WRITE TODAY—DEPT. HG-3.**

Manufacturers of pumps and water display fountains

CANAL ELECTRIC MOTOR, INC.
310 Canal St., New York 13, N. Y.



STERLING STEAK KNIVES

At last... keen-edged individual steak knives to match the beauty of your International Sterling pattern. Among International's more-than-a-dozen designs, there's one to harmonize with almost any sterling pattern you may own. Blades of the very finest high carbon stainless steel. Set of 8 in Brocade pattern illustrated... \$48 (Fed. Tax Incl.) postpaid, including handsome gift case designed for permanent home use. No C.O.D.'s, Please.

Stowell's

24 WINTER ST.

BOSTON, MASS.

YOU CAN HAVE THE FINEST Sterling Silver FOR \$2.00 A MONTH
And You Receive at No Extra Cost
• ONE INITIAL ENGRAVED ON EACH PIECE.
• A HANDSOME TARNISH-PROOF CHEST WITH NAME PLATE

It's so simple to own beautiful sterling silver, thanks to this convenient payment plan! Just select any famous pattern from such renowned silversmiths as: International, Gorham, Reed and Barton, Wallace, Lunt, Manchester, Whiting, etc., and order as many settings as you wish. Pay as little as \$2.00 a month for each setting... remember, you pay no more than nationally advertised prices. Order now—receive a tarnish-free silver roll for each setting one initial engraved on each sterling piece, plus a magnificent tarnish-proof chest after acquiring eight place settings!

The Giftorium
173 CANAL STREET
NEW YORK 13, N. Y.

Please send me... place settings of pattern... I will pay \$2.00 per month for each setting. Each setting consists of Knife, Fork, Teaspoon, Salad Fork, Butter Spreader, Cream Soup Spoon. Federal tax included. Engrave this initial

Name _____
Address _____
City _____ Zone _____ State _____

Frank Smith's WOOD LILY \$38.75
Reed and Barton's BURGUNDY \$33.75
Heirloom's BAMASK ROSE \$27.50
International's PRELUDE \$27.50
Gorham's KING EDWARD \$31.75
International's BROCADE \$27.50
Watson's MEADOW ROSE \$29.50
Wallace's ROSE POINT \$32.50

New! Heirloom's STANTON HALL \$32.75

IMPORTED STRAIGHT from CHINA to you

4-pc. NESTED TABLES of heavy teakwood in black with hand-carved open work in designs of cherry blossom, bamboo, grape or character (as illustrated). Size of largest table: 13 1/2" x 18 1/2" x 26 1/2" high. Per set \$68.50; free delivery anywhere in U. S. Send check or money order. No C.O.D.'s.

4-pc. Solid Brass Ash Trays Hand hammered in Chinese flower design. Size of largest tray 3" dia. per set \$1.50 ppd. Send check or M.O. No C.O.D.'s

THE NANKING at Waikiki
2079 Kuhio Ave., Honolulu, Hawaii

COOLEROLLER
The Rolling Pin with built-in Refrigeration

Make the tenderest, flakiest pie crusts, pastries and cookies while you save time and money with the amazing, satin aluminum Cooleroller that chills the dough as you roll it. Just unscrew one end of the roller and fill with ice cubes or cold water. Sanitary, the satin aluminum can't rust. Every housewife needs a Cooleroller.

Send Check or Money Order **\$2.79** No C.O.D.'s, please

KITCHEN SALES
218 CLINTON AVE., NEWARK 5, N. J.

CUTS 25 "FRENCH FRIES" IN ONE STROKE!

Just insert whole potato, press handle, presto!—25 perfect French Fries! Mrs. Damar's Food Cutter is wonderful for dicing other foods and salads, too. Made exclusively for us in rustproof plated steel. Only \$2.98, plus 25¢ for postage.

FRENCH CHEF'S GARLIC PRESS
Gives All-Over Garlic Flavor

No more garlic lumps, slices, "hot" areas in foods! Just press this durable aluminum Press—and garlic cloves are converted into creamy garlic paste that blends into recipe. Use Mrs. Damar's Garlic Press to crush onions, mint, etc. Only \$1.98.

NO MORE TEARS WHEN CHOPPING ONIONS!

Simply place whole peeled onions into Mrs. Damar's Onion Chopper—and weep no more! Onions, or any other vegetables, chop down to any degree of fineness. Aluminum and stainless steel mechanism, 14-oz. glass graded into cup measurements, wooden chopping block. Only \$1.00. Send check, cash, money order—or shipped C.O.D. plus postage. 10-day money-back guarantee.

MRS. DAMAR
Dept. SC62, 22 Treat Pl., Newark 2, New Jersey

Order Now!
NEVER "MESS" WITH DEFROSTING AGAIN! \$12.95 a.c. only

Electric Clock Defroster
Just plug in—fits any electric refrigerator

MODERNIZE YOUR REFRIGERATOR for little more than the cost of a fine electric kitchen clock. PRESTELINE Electric Clock-Defroster ends forever messy, bothersome defrosting. A beautiful, accurate electric wall clock. A completely automatic refrigerator defroster.

Order today. Specify color (white, ivory, yellow, green, red). Check or money order—only \$12.95 complete, tax and postage paid!

Guaranteed & Sold Exclusively By **Presteline**
447 American Furniture Mart
Chicago 11, Illinois
Makers of Famous Electric Refrigerators and Ranges

60 of the LATEST EXCLUSIVE HOUSE-OF-THE-MONTH designs created by well known architects \$200



A selection of moderate priced houses that are currently popular . . . many of them contemporary and ranch house designs . . . the cream of all the famous designs produced for the originators of the House-of-the-Month . . . plans preferred by banks, builders and lumber dealers in 44 states . . . designed to conform to FHA requirements with electrical layout approved by the National Adequate Wiring Bureau. Each drawing in two colors with complete floor plans (8½" x 11"). All types from Early American to accepted modern in 1, 1½ and two story, split level and expandable.

BLUEPRINTS, specifications and material lists for any of these houses available at nominal cost.

Postage Prepaid — No C.O.D.'s



HOUSE-OF-THE-MONTH Originated by
MONTHLY SMALL HOUSE CLUB, INC.
DEPT. 203 • 140 NASSAU STREET • NEW YORK 38, N. Y.

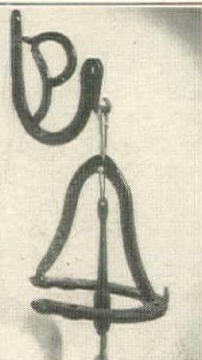

**LUCKY
HORSE
SHOE
BELL**

THE MOST WONDERFUL BELL IN THE WORLD
FOR THE RANCH OR COUNTRY HOME

Its clear musical ringing will bring the family running and summon guests from the far corners. Forged under our U. S. Pat. No. 2428648, their musical notes can now be heard all over the world. They are forged from old horseshoes and no two bells sound alike but all have lovely, clear tones. Weatherproof, finished in black Endurion, each bell measures about 9"x8"x17" including bracket. \$5.95 postpaid. With single initial. \$6.95. Shipped day order received.

We have not advanced prices.

Send for our folder illustrating other original horseshoe gifts produced at . . .

Horseshoe Forge

3 Muzzy Street, Lexington 73, Mass.

• **NEEGARDS** •
MODERN KNEE PROTECTOR



Protect your knees and work
in comfort with Neegards

Ideal for any kneeling job. Designed for both men and women while working in garden or in the home.

Flexible form-fitting sponge rubber reinforced on wearing surface. Adjustable straps. Designed for maximum comfort and long-wearing durability.

\$2.25 per pair
POSTPAID

No C.O.D.'s please

THE NEWTON COMPANY

246 Fifth Avenue

New York 1, N. Y.



KEEP YOUR COFFEE
STEAMING HOT OR
FROSTY COLD!

WITH THE
COFFEE HOTTLE!

Now, have that extra cup of coffee ready, waiting and hot! . . . no jumping up and down to serve! The Hottle is a new, individual serving carafe, fits inside coffee cup. Keeps liquids steaming hot or frosty cold until poured. Made of famous McKee bake heat resisting glass with yellow and red plastic insulating collars for comfortable handling. Wonderful to own—perfect gifts. 2 cup capacity. Order several pairs today! No C.O.D.'s.

\$2.95 PER PAIR POSTPAID

SHERIDAN STYLECRAFT
BOX E, HIGHLAND PARK, ILLINOIS



The Loveliness of Cypress

This different outdoor furniture is ideal for porch and terrace or spreading lawn. Great, too, for summer camps and cottages. Built of Southern cypress for the out-of-doors. No fear of showers. Comfortable, durable and graceful with natural cypress beauty.

Joints dowel inset fastened with split cypress bands. Each piece is thoroughly treated with a clear toxic water-repellent wood preservative.

For the past 14 years we have had enthusiastic endorsements from Country Clubs, Adirondack camps and northern estates.

Send your check, say where to ship—and we will have a set packed and off to you when you say.

6 PIECES—settee, 2 chairs, coffee table, side table and foot stool. **\$39.70**

3 PIECES—settee and 2 chairs. **\$28.90**

Freight Prepaid in U. S. A. to nearest freight depot. Add \$4.60 for Denver and West.

Littletree Company

Dept. HG4

Winter Park, Florida



SHOPPING

Ideal bedside table because the top revolves. No more reaching for your lamp, your book, your glasses. Made of cherry wood or walnut it's about 25" high x 20" in diameter. The detail under the table top is called a "Bird Cage" or "Crow's Nest." \$18.75 exp. coll. From Laura Copenhagen, Rosemont, Marion, Virginia.



Lots of style for little money is what you'll get if you buy these glasses. Choose one of three markings: a three-letter monogram, your three initials or a single initial. Three sizes: 6½-oz. juice glass, 10-oz. and 12½-oz. highball glass. Set of eight including your choice of marking, only \$2.95 postpaid. American Crystal, Box 1302, Rochester, New York.



They couldn't be cuter! Individual salt and pepper shakers of crystal-clear glass, shaped like tassels, capped with a highly polished metal, studded with a cabochon type of jewel ornament. Ruby red tops the pepper, emerald green the salt. Two pairs to a box for only \$1 ppd. Bancroft, 536 S. Clark Street, HG, Chicago.



KING SIZE Wrought Iron Mail Box

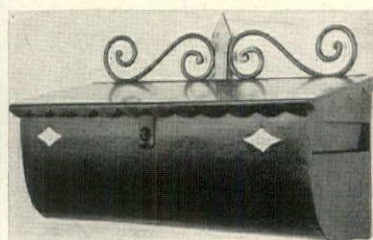

You'll love its big bold beautiful lines . . . its rich dull black custom finish. It is hand made throughout; designed a large sixteen inches to hold those over-size magazines. Has padlock hasp. Adds a note of distinction to the home. Rust resistant. Satisfaction guaranteed or money refunded. **Only \$11.50** postpaid or sent C.O.D. plus postage.

MASON AND SULLIVAN

45-55-M 158th Street, Flushing, N. Y.

Beautify Your Home and Garden with

ELECTRIC JEWEL COLOR-CHANGE FOUNTAINS



No. 551 Fountain

Wherever you place it—in living room, patio, pool or garden—your Jewel Electric Fountain instantly becomes the center of interest. Its sparkling, bubbling streams of water are illuminated from below by light beams of constantly changing colors. (Especially beautiful at night.) **No Water Connections Needed!** Because the Jewel uses the water over and over, it requires no connection to a water line. Just plug into nearest electric outlet! Many exquisite styles in metal, stone and natural rock. Established 1880.

Write for free circular on how to build your own fountain!



No. 504 — \$85.00. Other models from \$35.00 up.

Send 30c for 64-page catalog on Jewel Fountains, pumps and other specialties for home and garden.

JEWEL ELECTRIC & MFG. CO., 216-HG West Kinzie St., Chicago 10, Ill.

AROUND

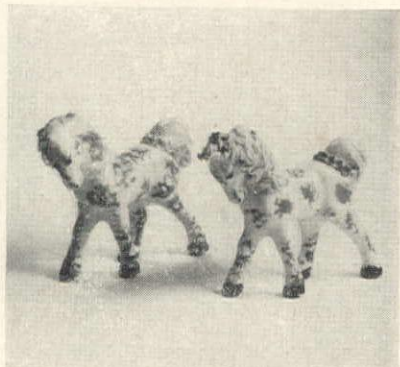

Dappled beauties. These twice-fired ceramic horses have a fine glaze, graceful manes and tails and most engaging expressions. Bodies are white with hand-decorated dapple. About 5" x 5½" they make charming decorations for a table setting, for a curio shelf or a sitting-room table. \$3.50 ppd. for one; \$6 ppd. the pair. Ann Dreyer, 800 8th Ave., N. Y.



Refreshing design of vegetables (celery, peas, onions, green peppers) decorates this handsome six-sectioned hors d'oeuvre dish with rope handles. Of beautiful Florentine pottery, the vegetables are in natural colors against an off-white background. A charming hostess gift. \$9.25 postpaid. Carbone, 342 Boylston Street, Boston, Massachusetts.



Town Crier is the name of this silver-plated bell jigger with the satin smooth wood handle. It's 6½" tall x 3" in diameter and on filling makes either two Manhattans or two martinis. It's a fine gift for Father or for the ushers in the next wedding scheduled for your family. \$7.50 postpaid. Order from The Blue Wave, HG, Kennebunk, Maine.



"CHARCO-LECTRIC" BROILER

Quiet electric blower gives draft for a perfect charcoal fire in 2 minutes. Store in your garage, wheel out, face so the wind blows the smoke away, attach your extension cord (110 V.—A.C.) and you are ready to go. Switch and damper on motor-blower give excellent heat control. 9" x 16½" firebox of welded steel, welded to braced angle iron legs. Has 10" rubber tired wheels and a special cast iron grate for charcoal.

BUILT TO LAST AND SATISFY

\$64.00 F.O.B. Hillsdale No C.O.D.'s Please
C. F. COOK Hillsdale 139 Hillsdale St. Michigan

AUTHENTIC ENGLISH REPRODUCTIONS

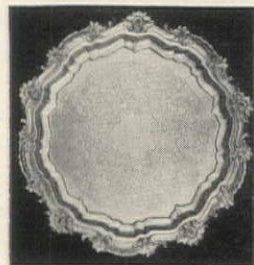

14½" DIAMETER

for the bride - for the home Georgian Chippendale Tray. Extra heavy silver on copper; English motif; gracefully footed; exquisitely designed in the exclusive pattern of Lord George. Engraved center. A delight to grace the table of the discriminating hostess. So many uses and so very beautiful. A perfect gift for any occasion. Usual price: \$29.75. Now only \$19.95, tax included. Postage prepaid. No C.O.D.'s. Money Back Guarantee on either item.



11" TALL

LORD GEORGE, LTD.
1270 Broadway, New York 1, N. Y.

NEW Tenite Brush Head—Won't Break
Durostyrene Bristles—Won't Mat

4 ft

**De Luxe "Wonder Wand"
CAR and HOME
WASHER**

Greatest Fountain Brush value ever!
Put car wash money back in your pocket! Simply attach new 1951 "Wonder Wand" to garden hose and flush away grime in 12 minutes in your Sunday best. It pays for itself in a few washings! Amazingly improved — has every wanted feature: colorful Eastman Tenite brush head a hammer can't break; 4 ft. handle of featherlite aluminum alloy; and big soft fountain brush of magic Durostyrene bristles (won't shed or mat). Gently scrubs, soaks, rinses as it cleans. Also for windows, porches, walls, boats, etc. Exclusive with Breck's by mail. Order today — stock is understandably limited. Order No. G265.

\$4.95

MONEY BACK BY AIRMAIL
if you don't say it's the best car washer buy on the market!

ORDER BY MAIL • POSTPAID & GUARANTEED
873 Breck Bldg., BOSTON 10, Mass.

Home and Garden Gifts
BRECK'S
RELIABLE SINCE 1818.

**FROM A
JET
TO A
SOFT MIST**

From a powerful jet to the softest mist at the tip of your thumb—with Elkay valve hose nozzle. Spans and sprays from seedling dew-drops to trenching pressure. Full jet power for cleaning the driveway or distant watering. Easily adjusted with thumb control from a fan spray to heavy rain. Light, strong, and rust-resistant.

NOTE: ELKAY WILL REACH THE ROOF OF A TWO STORY HOUSE. VALUABLE FOR FIRE FIGHTING TOO.

Only \$1.89 postpaid (postage extra on COD's). Money back if not delighted.

Albion OF CALIFORNIA
Room 66, 1401-13 W. 8th Street,
Los Angeles 17, Cal.

Hagerstrom ORIGINAL

Something new and lovely for your own home or as a gift for a friend.

HOUSE SIGN

Made of aluminum, finished in rich black. 16" wide, 18" high

\$19.50

Includes up to 14 letters on both sides in bright aluminum.

Additional letters 25c each.

COPPER LANTERN

Black finish to match sign. 19" high with 4" x 4" postcap \$28.50
22" high lantern \$38.50

All prices are f.o.b. Wheeling

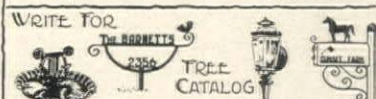

HAGERSTROM METALCRAFT STUDIO

Handcrafted Specialties since 1922—Lanterns, House Signs, Weather-vanes, Mail Boxes, etc.
42 Old Milwaukee Road, Wheeling, Ill.

Burn Your Rubbish in your backyard

"Yard Boy"

Quickly, safely reduces to fine ash all burnable trash from house or garden—paper, leaves, rags, garbage. No mess, no sparks. Endorsed by users and Fire Prevention Bureaus from coast to coast. Lights at top, burns down. No extra fuel needed. Weather-resisting Porcelain Enameled iron. Write for illustrated circular. Prices f.o.b. New York.



No. 3—3 bu., wt. 100 lbs., \$60.00
No. 6—6 bu., wt. 150 lbs., \$100.00

J. W. FISKE IRON WORKS (Est. 1858)
Specialists: Ornamental Bronze & Iron Work
78 Park Place, Dept. 4, New York 7, N. Y.



This lovely Fountain—against garden wall or shrubbery—creates a focal point of beauty in your garden. Pompeian Stone figure is 40 in. high, bowl 39 in. wide. Price \$115.00 f.o.b. New York. Write for our illustrated Catalogue of Garden Ornaments in Stone and Metal.

10c, please, for mailing.

Erkins Studios

38 West 40th St. New York 18, N. Y.



Carabao "Matchstick" Bamboo Draperies

Decorate your windows in the newest way with imported Carabao draw draperies of matchstick size bamboo. Perfect for any type of interior, these unusual drapes are constructed with tiny vertical slats sewn to give suppleness and texture. Finest quality . . . money back guarantee. Available in any size . . . natural, chartreuse, kelly green, red, yellow, grey. We will match any color swatch you send, or you can easily paint natural color drapes yourself. Order by mail postage collect today.

Natural Color—7 ft. length	
36" \$5.20	60" \$8.15
48" \$6.70	72" \$9.60

Decorator Colors—7 ft. length (above)	
36" \$ 7.85	60" \$12.25
48" \$10.05	72" \$14.40

Available for any window size. Natural color standard sizes approximately 24¢ a sq. ft., colors approximately 34¢ a sq. ft. Write for complete price list covering all sizes and colors.

Traverse rods and bamboo cornices available for all window sizes.

Write for complete information.

SPECIAL PRODUCTS CO.
950 Columbus, San Francisco, Calif., Import Dept. HGJ

A Bit of NOSTALGIA

Mid Victorian Carriage that is an authentic reproduction of a unique 19th Century Barouche. Constructed of Highly Glazed Ceramics mounted on Polished Brass. In Red, Green or Chartreuse. Delightful centerpiece that holds Flowers, Mints, Nuts or Candy.



Complete only \$7.50 prepaid. C.O.D. Orders plus postal charges. 17½ inches over-all and 5½ inches high.

Homecrafts, 799 Broadway, Dept. CHG., New York, N. Y.

REPLATE SILVER INSTANTLY

\$2.95
post-paid



New, improved concentrated solution plates over 1,500 sq. inches. Deposits coat of **PURE SILVER** instantly on worn silver. Also silverplates Brass, Bronze, Copper, etc. . . . Will not wash off or peel. **SPECIAL MONEY-SAVING OFFER: 2 bottles: \$5.00.** Protect your silver. Beware of imitations.



Manhattan Products, Dept. HG, 55 W. 42nd St., New York 18, N. Y.

SOLID WALNUT LADDERBACK



You'll thrill to the distinctive styling and exquisite grain and coloring of these solid walnut Ladderbacks. Authentic reproductions made lastingly beautiful by skilled native craftsmen. Legs, backposts and braces are hand-turned for added grace. Finest walnut stock and quality construction used throughout. Alone or in sets, a charming addition to any setting.

Hand-woven fibre rush seat.
Chair height 40½ inches.
Seat height 18 inches.
Seat size 19 x 14 inches.

\$24.95 Express Charges Collect
No C. O. D.'s please

FURNITURE FAIR

411 Woughtown Street

WINSTON-SALEM, NORTH CAROLINA

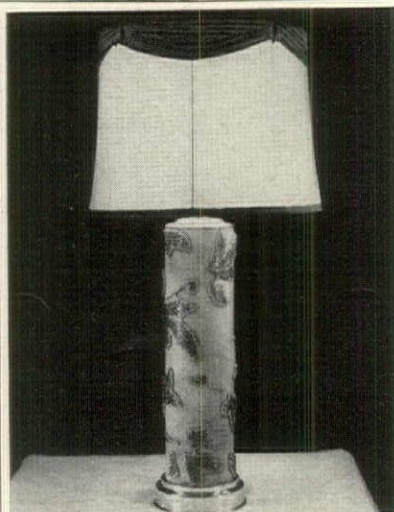

NOW AVAILABLE: Beautiful. Genuine Hard Maple Roller Lamps. Finished in Natural Wood, will match any color scheme. The Brass in the Design and the Brass Base and Vase Cap are Polished and Lacquered. The Lamp is equipped with Indirect Lighting, three step Mogul Socket. 6" Glass Bowl, 8" of Cord, Cluster Lighting if preferred. Priced at \$27.50. F.O.B. Elgin, Ill. (price does not include Shade). The size of Rollers are from 4" to 5½", height of completed Lamp is approx. 34".

PAUL F. BORN, SPECIALTIES
150 South State Street, Elgin, Illinois



SHOPPING AROUND

Ice dice for your terrace parties, for the beach barbecue, for fun in the game room. Made of rubber in an attractive green, it's decorated with dice symbols. About 7" high, it holds two trays of ice cubes for about 20 hours. \$7.95 ppd. From Haig Giftware, Box 88, Madison Square Station, HG, New York.



Father, dear father will adore these wonderful ties. The debonaire bow is pure silk shantung in muted masculine colors: red, navy, gray. \$1.50 ppd. The elegant pure silk brocade is maroon, blue or black with multicolor woven design. \$5 ppd. He deserves both and he'll love you for them. Far Eastern Fabrics, 171 Madison Avenue, New York 16, N. Y.



Simply beautiful; the easy lines of this iron stand will enchant you. And the colors! Beguiling pink, shining gold, a wonderful brown, Pompeian green and pure, pure white. About 50" over-all, it has two tiers which can be used as serving tables, as plant stands. \$185 exp. coll. Order from Florentine Craftsmen, 479 First Avenue, New York 16, New York.



IMPROVED WEDDING INVITATION TRAY

Gold-plated velvet bottom tray for wedding invitation with concealed slide upon which treasured details of HER day may be kept: names, date, attendants, witnesses, clergyman. Our tray has been enthusiastically received by brides in every state. It is highly prized and economical. Send us invitation, your card and mailing address. **\$5.95** post-paid in gift box.

SPIVY-JOHNSON Co.

BIRMINGHAM 3, ALA.



PAT. NO. 2,536,645

WHY-FUMBLE

This modern tie-rack is a handsome addition to a man's closet. Lets him always see the tie that matches his suit. Individual plastic hangers, threaded on chrome bar, hold ties securely. Sturdy plastic mahogany back 15" long; it holds 30 to 50 ties.

—A practical Father's Day Gift—



30 ties **\$3.50**
40 ties **\$3.75**
50 ties **\$4.00**
Postpaid
money back guarantee
(No C.O.D.'s Please)

BELDING NOVELTIES, DEPT. C1

1372 W. 111 St.

Cleveland 2, Ohio



Tiara



Catalina



Horizon

Exciting!

NEW CONTEMPORARY COLORS

Three new handmade designs with a modern flair. They're low, colorful and correct... each with a whispering tint of cinnamon, spruce or chartreuse to harmonize with the American trend. This high-fashion family is aptly christened *Duet-Tumblers** because every one has a dual purpose for informal living, as shown by silhouettes below. You'll love *Duet-Tumblers*... and you'll find them at better stores everywhere.

*TRADEMARK

PHOTO BY VICTOR KEPPLER



Ice Tea
Highball



Water
Scotch & Soda



Juice
Cocktail



Sherbet
Old-Fashioned



Dessert
Finger Bowl

FOSTORIA GLASS COMPANY • MOUNDSVILLE • WEST VIRGINIA

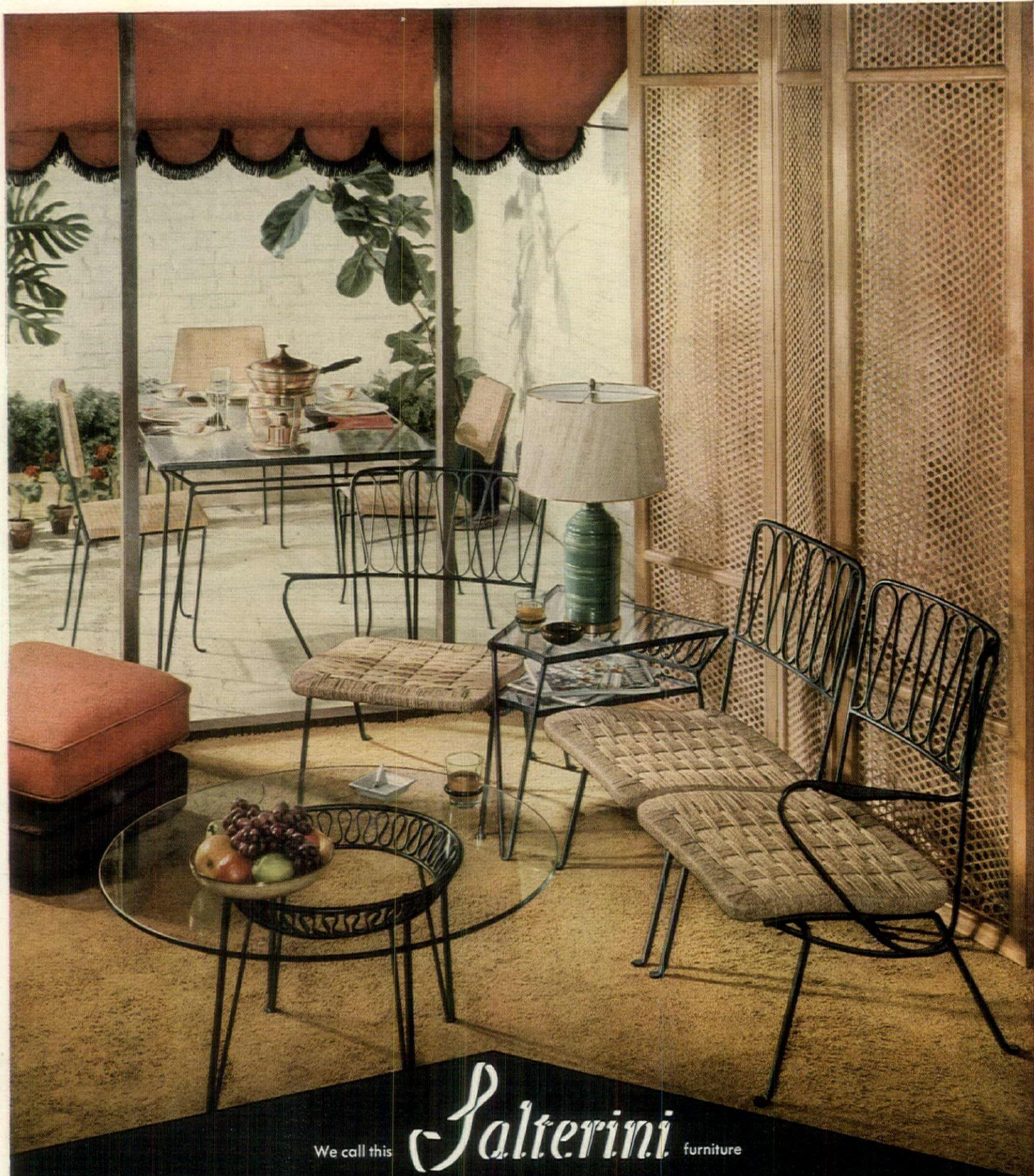

We call this

Salterini furniture



It is not genuine Salterini unless
each piece bears this seal.

BACKGROUND—Dining Group: Table, 1536, \$80.; Arm Chair, 1735A, \$36.; Side Chair, 1735, \$30. Imported wicker seats and backs.
FOREGROUND—Italian Modern Sectional Group: Right Arm Unit, E1620/3, \$70.; Table, E1556, \$50.; Armless Unit, E1620/2, \$60.; Left Arm Unit, E1620/4, \$70.; Cocktail Table, E1559, \$55. Imported rush seats. Frames available in 8 exclusive finishes at select stores everywhere or through decorators. All prices approximate retail.

*Reg. U. S. Pat. Off.

"Beauty That Lasts" because it is made to last.

It's expensively electro-plated because only in that way

can we afford to guarantee it for six years. No one—anywhere—

protects wrought iron in this manner. So look for the NEVA RUST* seal

on every piece you buy. That way you're sure it's Salterini;

that way you're sure of "Beauty That Lasts."

JOHN B. SALTERINI CO. INC. • 510 EAST 72nd STREET, NEW YORK 21, N. Y.

SHOPPING AROUND



Lucky Buck is a fun piece to carry in your pocket against the evil eye. The "buck" is a genuine silver dollar issued by that substantial institution, the Treasury Department. The case is morocco leather in red or green marked with your three initials. Only \$1.75 postpaid. Order from Crane, 419 East 57 Street, New York 22, N. Y.



Hitchcock settle. You might say that this is an original because it's made in the original Hitchcock factory. Choice of rosewood grain or antique maple, both finished with gold stencil, with handmade rush seats. About 18" x 18" x 14". \$29 exp. coll. Order from The Lennox Shop, 1127 Broadway, Hewlett, Long Island, N. Y.



Cocktail hour will be merry as wedding bells if you make martinis, Manhattans ahead of time. Keep them in these 20-oz. thermal-lined plastic jugs. One with an olive, the other a cherry. Jugs about 7" x 4 1/2". Tray about 5" x 10". Colors: copper, pewter, mahogany, green. \$8.95 ppd. the set. Larchmont Gifts, 1930 Palmer Ave., HG, Larchmont, New York.



MIRACLE DISCOVERY!
GEM MORE BRILLIANT
THAN DIAMONDS



Born in the special Atomic Age laboratories of a world famous corporation, Johannes Gems dazzle the eye . . . astound the experts with fiery, greater than diamond brilliance. Now our FREE catalogue gives widest variety of settings . . . carat sizes. One carat solid 14K gold ladies' or men's ring (Ladies' ring illustrated) only \$25 plus tax. Send check or M.O. . . or write DEPT. CN-1 today for FREE catalogue. State color gold and ring size when ordering.

As seen in Reader's Digest,
Saturday Evening Post

INTERNATIONAL GEM CORPORATION
15 Maiden Lane New York 7, N. Y.



NEW!
Trash Disposal Unit
Burns Refuse Safely

● A new type outdoor dispose-all unit safely and quickly burns garbage and trash in any weather. All refuse, damp, green or dry is fully consumed. Scientific draft design completely eliminates fire hazard of flying ash, sparks, burning, blowing bits of paper. Intense combustion removes neighbor-annoying nuisance of flying scraps, smoke, smell. Sturdily built. Nothing to get out of order. Needs no watching. Will not blow over. Will not destroy grass or shrubs. Ends refuse hauling and fire hazards to quickly pay for itself. Measures 23" square at base by 40" high. Weighs 23 lbs. Over 2 bu. capacity. Recommended by Bureau of Fire Prevention. Full price now only \$12.95 freight prepaid anywhere in the U.S.A. Money back guarantee. Send check, cash, or money order to:

ALSTO COMPANY

Dept. HG-6
Cleveland 1, Ohio

Another Beautiful Design from . . .
WARNER'S WATERHOUSE COLLECTION
Wallpapers and identically matching fabrics are the newest trend in home decoration . . . for walls, draperies, slipcovers, bedspreads. "Harding Leaf" (illustrated) is a lovely document, styled in colors for today's living. It is available in green, red, gold and blue on white background. \$3.60 per single roll. Fabric 36" wide, \$3.90 per yard.

SEND 25¢ FOR COMPLETELY REVISED EDITION OF THE WARNER KEY TO DECORATING. Now covers Gloria Mason's ideas for planning a home, selecting color and furniture, and coordinating home decorating with wallpapers. Samples of 11 Waterhouse wallpapers and fabrics included.

The WARNER Company
CHICAGO
Dept. BA 11, 418 South Wabash Avenue

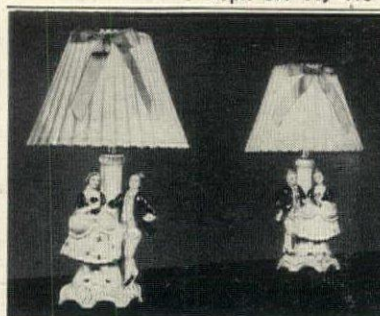

china boudoir lamps

15" white china base with delicate figurines in soft colors; complete with fluted parchment shades in white, pink or blue. Light your bedroom with their beauty . . . give them as much-appreciated gifts to \$6.98 the bride-to-be. Per Pair Postpaid

SATISFACTION GUARANTEED

PATCHEN'S

546 MAIN ST., NEW ROCHELLE, N. Y.

TIERED FOUNTAIN

60" high, 42" wide \$295



SCULPTURES ORNAMENTS

Complete illustrated catalogue 50¢

POMPEIAN

169 Lexington Ave. (nr. 31st St.), N. Y.

Head to Toe from Mexico!

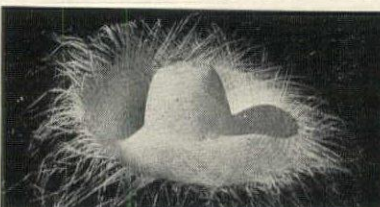

"SOMBRERO" . . . really that is the word for it down Rio Grande Way. . . To us, it's the Farmer's Hat in a massive hand-woven straw 18" brim. Cute, gay and such fun to wear in the country or at the beach. \$1.50 ea. ppd.



"ESPADRILLES" . . . are here again, but this time gayer than ever, because of the brilliant contrast between canvas uppers and handwoven hemp soles. They come in white uppers with red soles, black with red soles, blue with yellow, red with yellow, brown with yellow. Long tapes wind around ankles securely. Sizes 4, 5, 6, 7, and 8. When ordering send tracing of foot and shoe size. \$2.95 pr. ppd.

Chet Studios

MIDDLEBURY 3
CONN.



USE ELECTRIC MIXER TO WAX, POLISH, SAND with new slip-on TOOLZON

Save time, effort! Let your kitchen mixer wax furniture, floors, auto; polish silver, glass, brass; sand wood, metal, ceramics! Just slip on Toolzon (fits any mixer or money back). Zip—tedious work done! Includes lamb's wool buffer, sanding discs, and all attachments. Thousands in use! Postpaid.

TOOLZON for kitchen mixer or workshop drill \$3.00

Extra wool buffer . . . \$1.00

Dozen sanding discs . . . 1.00

TOWLE MANUFACTURING CO.
BOX 265G • WALNUT CREEK, CALIFORNIA

SWIRLO-MATIC

WASHES YOUR CAR FASTER EASIER



Just hold . . .
**Revolving brush
does the work**

ONLY
\$6.95
PREPAID

WASHES WINDOWS, BOATS, SIDINGS

Simply attach SWIRLO-MATIC to any garden hose. That's all! Amazing turbine-action quickly cleans, gives car a gleaming finish . . . without getting you wet! Free detergent included:

- Rinses as it cleans without streaking!
- No rubbing, scrubbing, wiping!
- Easy to use . . . weighs less than 1 lb.
- Pure non-scratching horsehair bristles!
- Guaranteed—aluminum and brass metal parts cannot rust! Brushes replaceable!
- Save money—pays for itself in 5 washings!

• 3 ft. extension—ideal for washing boats, windows, etc.—\$2.50 extra (prepaid).

WELCOME FATHER'S DAY GIFT!
We ship direct and enclose gift card.

West of Mississippi add 25c each item.

MELAIRE DISTRIBUTING CO.
Dept. 16-HG, 420 Lexington Ave., N. Y. 17, N. Y.

CAPTAIN'S CHAIRS

NORTHERN HARDWOODS
WALNUT, MAPLE OR WAX BIRCH FINISH
SADDLE SEAT

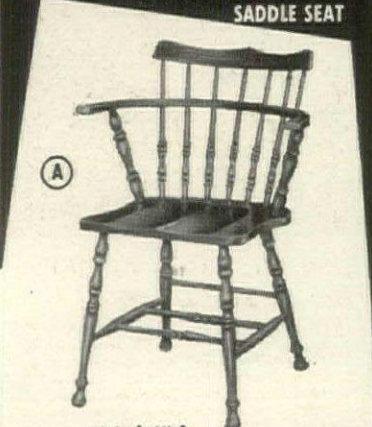

33-Inch High

\$12.95
Each

4 for
\$50.00

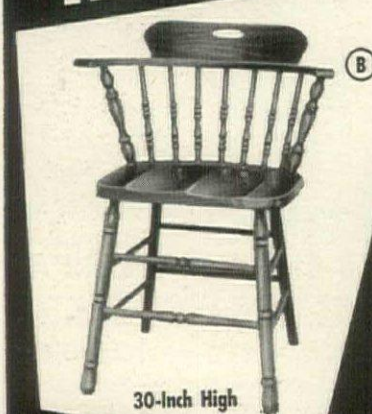

30-Inch High

**STURDILY BUILT!
COMFORTABLE! HANDSOME!**

for Ranch Houses, Dinettes, Recreation Rooms,
Restaurants, Clubs and Offices. No
C.O.D. Send check or money order. Express
charges collect. Satisfaction guaranteed.

ASSOCIATED STORES

1432 W. Fort St., Detroit 16, Mich.



Sartorial Splendor

RED DEVILS

rampant on navy blue ground

Finest twill silk cravats \$6.50 Bow ties 3.50

Our famous brocade braces 8.50 Garters 2.50

Calvin Curtis

CRAVATEUR

60 EAST 55th ST., NEW YORK
"CRAVATEUR" Reg. U.S. Pat. Off.

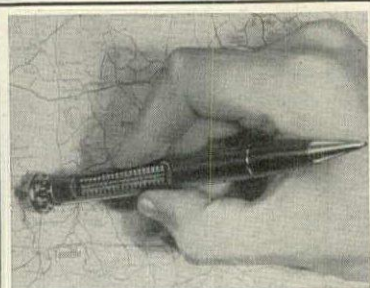

THE PENCIL WITH A BRAIN!

Automatically Measures Everything!

Measure your road-map mileage, your cruising channel, even your golf putts and your trout with this handsome and ingenious De Luxe Roller Rule measuring pencil. Just roll the top along any surface—it measures as it rolls. Takes curves and zigzag detours in its stride; turns corners with perfect aplomb. Can tackle dozens of jobs beyond the reach of ordinary rulers. A natural for carpentry, hobbycraft, blueprints—and useful on the distaff side for sewing, knitting, upholstery, etc.



the Crow's-nest

Dept. 3G
59 Park Ave., N. Y. 16, N. Y.

Riflemen \$7.25
Other Foot Figures \$9.00

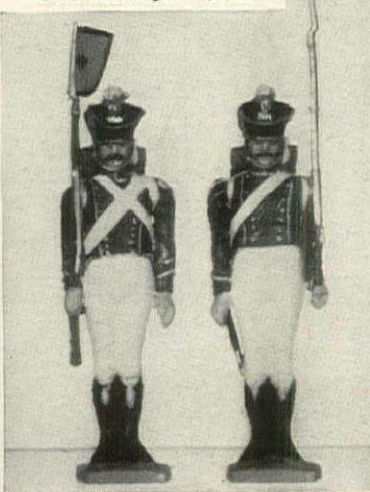

Napoleonic Army In Miniature
Colorful Hand-painted Figures
by BALLADA of Paris

Numerous regiments of foot and horse figures
in a variety of positions immediately available.

Listing sent upon request.

Imported Military Figures

Box 772 Evanston, Ill.



For the gossip corner, comfort and organization. This handsome hand-rubbed maple and pine telephone chair will provide both. About 29" high, 35" wide, it has a 15" writing arm, a small drawer for pads and pencils, a large one under the seat for telephone directories. \$65 exp. coll. Order from Craft Wood, Andover, Mass.

SHOPPING



Town and country. You've never seen more beautiful blouses (or ratcatcher shirts as they call them at Miller's wonderful saddle shop). Of madras in blue, gray, tan, green; or tattersall checks in blue and navy, brown and gold on white. Sizes 32 to 38. Collar band is beautifully fitted, tie is removable. \$5.95 ppd. for one. Miller's, 123 E. 24 Street, N. Y.



Handi-shelf lives up to its name. Plywood finished in natural and six colors: yellow, red, gray, mother-of-pearl, green, blue, its two shelves and back are covered in indestructible Formica. 18" x 6" x 9". Depending on the color, it is perfect for use in any room; for portable radio, plants, cosmetics or spices. \$5.99 ppd. Tri-Art Products, 942 Flushing Ave., Brooklyn, N. Y.

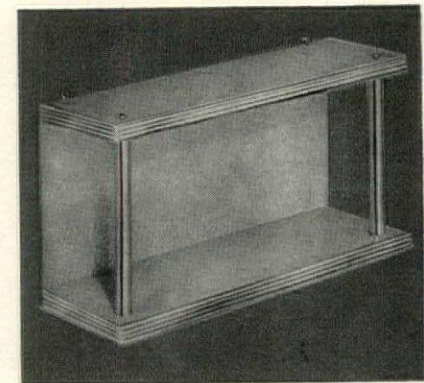

Handsome
Folding

UTILITY TABLES

For Hundreds of Uses!

Just what every smart hostess is looking for . . . a set of 4 attractive, multi-purpose tables in an easy-to-carry packaway stand! Perfect for buffet suppers, television groups, cocktail parties, canasta or bridge, etc., they open when you set them down—close with finger-tip control. Tops are 17" x 14", have de-luxe non-warping "tempered Masonite" finish, with Black, Hunter's Green or Wine alcohol-proof lacquer. Decorated in gold with a rose design. On sturdy 21" high black wooden legs. Make distinctive, useful wedding or anniversary gifts!

Set of 4, decorated, \$17.95; Plain, \$15.95

Set of 2 tables, decorated,
without stand, \$7.50

Shipping charges collect Sorry, no C.O.D.'s

Larchmont Gift Shop Dept.
1930 Palmer Avenue G-6
Larchmont, N. Y.

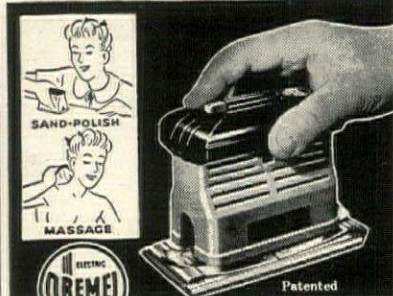

3-PURPOSE HOME APPLIANCE

SANDER • POLISHER • MASSAGER

A quarter-million Model "A" Sanders now in use saving time and labor for housewives and homeowners! Much of its popularity is due to straight-line reciprocating action producing an absolutely scratch-free finish not possible with rotary, orbital, or are-type sanders. Model "A" smoothly sands woodwork, unfinished furniture, etc. Perfect for wax polishing! And as a stimulating massager worth the price alone for soothing aching muscles. Only 2 1/2 lbs; 14,400 strokes per min.; only 2 moving parts; never needs oiling; 8 ft. cord; sanding pad 2 1/4" x 5 1/2"; 110-120 V., 60 cycle A.C. With 6 sheets sandpaper, \$14.85 sheepskin, felt pad. ONLY \$14.85

FOR FATHER'S DAY GIVE HIM THE HEAVY-DUTY MODEL 2000 SANDER

Get him this powerful, fast-cutting Model 2000. 21 sq. in. sanding surface, added stroke and power, does big jobs well. Wt., 5 lbs.; over-all size 3 3/4" x 4 1/2" x 7". In steel case with 25 asst'd abrasive sheets \$24.50 and sheepskin . . . ONLY \$24.50

WHERE TO BUY—Send remittance in full . . . we'll ship postpaid. Or send only \$2 now and pay postman balance plus postage and C.O.D. fee. Money back if not delighted after 5 days' trial.
DREMEL MFG. CO., Dept. 361-F, Racine, Wis.

AROUND

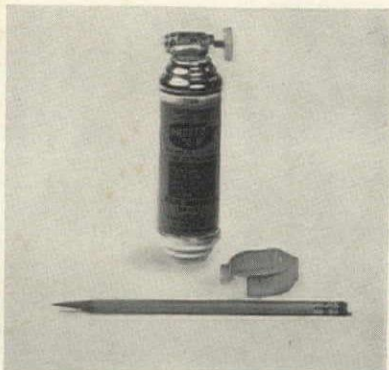

Presto may save your life. It's the perfect fire extinguisher that combats *all* kinds of fire. Only 5½" long, a shade less than a pound, it can be operated with one hand. Keep one in every room, in the car, the garage, the boat. Twenty-year guarantee. \$3.98 ppd. Breck's of Boston, 126 Breck Bldg. HG, Boston, Mass.

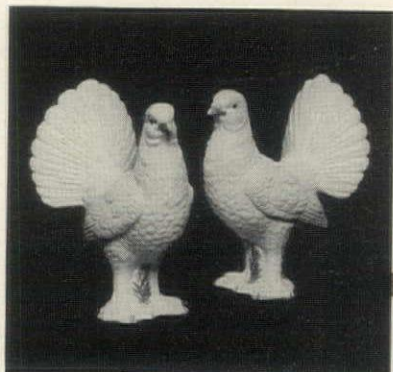

Pigeons on the grass, at last. You have not been able to get these attractive garden ornaments for many years. Now they're being imported again. Of high-fired terra cotta, naturally colored dove gray and cream, they measure 11" in height. Perfect for pointing up favorite spot in the garden. \$30 exp. coll. the pair. F. B. Ackermann, 207 Fourth Ave., N. Y.

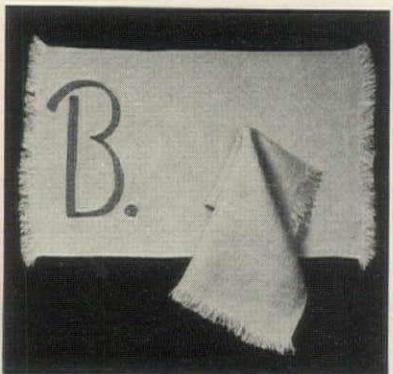

Luxury linen, moderately priced. These 12" x 19" mats and 12" x 15" napkins are hand-woven of natural linen. Initial (on mat only) can be embroidered in golden brown, sage green, copen blue, wine or rose. Two mats, two napkins \$8.60 ppd.; set of four each \$16.50 ppd. Price includes marking. Bodines, 444 East Belvedere Avenue, Baltimore.

PLAY BETTER GOLF
with only **1 CLUB**... the **MIRACLE** adjustable

... IS ALL YOU NEED!
POSITIVELY LOCKS INTO EVERY POSITION FROM DRIVING TO PUTTING. Tested and approved by Professionals & Amateurs. In 3 lengths: 36" Short; 37" Med. 38" Tall. Specify right or left hand.
ONLY \$1.50

NO BAGS TO CARRY.
CARTS TO PUSH.
CADDIES TO PAY.

• Augment your set with this EXTRA club for Travelling, Vacations, Guests, Twilight-Golf, etc. An Unusual Practical gift. Join the thousands of Men & Women who now enjoy playing with this all in one Club. TRY IT—BUY IT.

ORDER with confidence. Satisfaction guaranteed with 10 day refund privilege **ONLY \$22.50**

Write for your free copy "Now I really enjoy golf" by Wes. Beutler.

INTERNATIONAL GOLF PRODUCTS
4451 W. Madison St., Chicago 24, Ill.

NEW PAINT
NONE BETTER
PLASTIC FINISH
makes
SWEDISH or BLOND
MAPLE
ALSO IN **LIMED-OAK FINISH**
out of your old walnut
or mahogany furniture

... and you don't need to sand, scrape or remove old finish. Easy to apply. Economical to buy.

ORDER BY MAIL

Prices, including Postage, are given for your convenience to cover quantity needed to do each of the following:

\$5.20 each—Breakfast Set, Bed & Dresser, Upright Piano, Garden Table & four Chairs, Dining Room Table & four Chairs.

\$9.50 each—Complete Dining Room Set, Complete Bedroom Set, Woodwork Trim of two Rooms.

Send check or money order. Prompt shipment.

N-B ENAMEL PAINT CO., INC.
MAIN OFFICE: 4100 Bergenline Ave., Union City, N. J.



6 piece Guaranteed Perfect Scissors Set for every Sewing and Home Need

SCISSORS CLOSEOUT!

ONLY \$5.95 **GUARANTEED VALUE \$10.95**

NEVER BEFORE

has this fine complete set been offered at this amazing low price. One of the WORLD'S LARGEST MANUFACTURERS of scissors and shears has converted to defense work and is clearing out his current stock of scissors. His loss is your gain. Act now and examine the set at no risk.

1. **BUTTON HOLE SCISSORS**—easy to adjust for cutting any size button hole.

2. **PINKING SHEARS**—real professional pinkers—easy to use—make perfect pink on heaviest or lightest materials.

3. **4" CHILDREN'S** blunt tip "safe" scissors.

4. **7½" TRIMMER**—clip point for heavy duty trimming.

5. **EMBROIDERY SCISSORS**—for all close needlework.

6. **KITCHEN SHEARS**—large, heavy duty, has 1000 uses; cuts fish, meats, vegetables, opens bottle tops, cracks nuts.

Plus THIS GIFT

Large Selection of Buttons, Every size and type but supply is limited, so you MUST



ACT NOW

YOUR GUARANTEE OF QUALITY—Genuine forged steel construction, precision made, heat treated for lasting razor sharpness. Money back if not 100% satisfied.

MAIL "NO RISK" EXAMINATION COUPON NOW!

Forecast Creations Inc., Dept. H
32-56 62nd Street, Woodside, New York
Rush me 6-Piece Scissors Set, plus FREE mountain of buttons. I'll pay postman \$5.05 plus small postal and C.O.D. fee. If not 100% satisfied, I can return set in 5 days for immediate refund. In any event I can keep the buttons.

NAME
ADDRESS
CITY ZONE STATE

PROTEXEM Paint Brush Conditioner

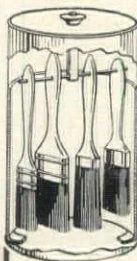

- Softens hard-as-rock brushes and makes them like new.
- Provides a safe place to store brushes.
- Paint brushes are always ready for use.
- No time wasted in cleaning brushes.

Brushes do not hang in liquid. Protexem's liquid solvent evaporates and fills the container with a vapor that penetrates the brushes and dissolves the binding oils in paint, varnish, lacquer, enamel and shellac. Save your valuable brushes. **GUARANTEED.**

Complete unit with pint of vaporizing liquid postpaid **\$2.95**

Send Order Now to

WISCONSIN LABORATORIES, INC.
Dept. H, 2138 3rd St., Milwaukee 12, Wis.

SAVE TIME—SAVE SPACE

"Your Personal Valet"

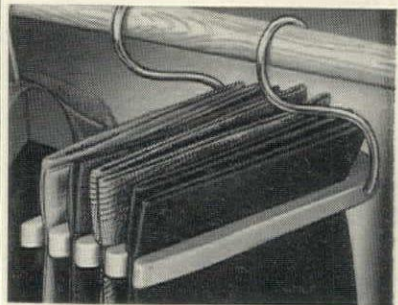

PANTS and SKIRT HANGER by JUICE KING

New! Different! Holds up to 8 pairs of trousers... 4 skirts. Only 5½ inches wide. No clamps to set—garments quickly slipped into or removed from hanger, no lifting from rod. Rust-proof aluminum—no warping, attractive Hammerloid finish. Keeps clothes wrinkle free... wardrobe neat. Folds compactly for traveling. Only \$2.95 post paid. Check or Money Order. Satisfaction guaranteed or your money refunded.

NATIONAL DIE CASTING COMPANY
3637 West Touhy Avenue, Chicago 45, Illinois

AUTO CLOTHES RACK —PREVENTS WRINKLES!



Holds Up to 32 Garments FULL LENGTH!

Save cleaning and pressing—relieve packing troubles. HANG-ALL is amazingly easy to install in any car. Fits flush with roof of car—does not obstruct rear-view vision, or touch doors or windows. Out of the way—yet always ready for use. Holds up to 100 lbs. Instantly detachable. This is the original, patented HANG-ALL. Deluxe model—only \$4.95, postpaid.

CAR TRAY—Makes Eating Easy in Your Automobile!



No more balancing food on steering wheel or dashboard of your car! Install Car Tray in minutes! Fits snugly under the cowl; swings out into any desired position. Ideal as writing desk, ladies' make-up aid, etc. Made of steel in chrome plate or baked enamel; rubber mountings guarantee absolute quiet; neutral color. \$3.49 for enamel, \$5.49 for deluxe chrome model. Add 25¢ for postage.

Send cash, check, money order—or items will be sent C.O.D. at prices indicated plus postage. 10-day money-back guarantee. Order NOW.

DAMAR DISTRIBUTING CO.

Dept. SC-63 22 Treat Place Newark 2, N. J.

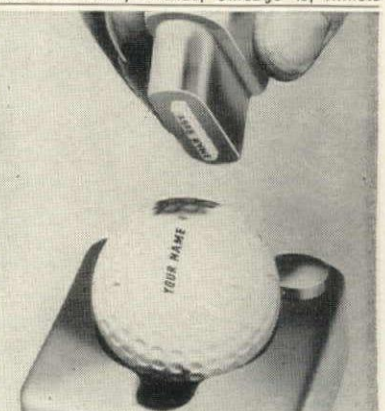

prints names INTO golf balls!

A GOLF BALL MARKER!

Avoid the confusion of ownership, eliminate fairway mixups with this simple, practical marker. Just rotate the inked type bar over ball for clean, sharp indelible impression! Plastic holder and bar of metal type with any name up to 18 letters. It's easy to use! For books, stationery, too. Set with inked plug. \$2.00

Deluxe set with bottle of Ballmark Ink.....\$2.50

MEREDITH, Inc.

EVANSTON 22, ILLINOIS



Welcome Wedding Gift
—a keener knife to make
any steak cut like a
porterhouse!

Carvel-Hall Steak Knives

With Classic handles of rich ivory Lustrex overlaid with fine silver filigree that will not wash, rub or wear away. Add elegance to any table! Hollow-ground chrome vanadium steel microne blades. Each set comes in a plastic "jewel box" case.

Check the set you want on your table

□ Set of 4...\$22.00 □ Set of 6...\$31.50 □ Set of 8...\$41.00

Ohio residents add 3% sales tax

Sold by mail only • Postpaid • Send check or money order
No C.O.D.'s please

Continental GIFTS and IMPORTS
6001 The Arcade Cleveland 14, Ohio



"4 SEASONS"

HOME SALAD DRESSING KIT

Make your choice of 4 fresh salad dressings in 45 seconds, equal to those of the world's finest chefs. Kit contains colorful graduated mixing bottle and 4 packets of different dressings: Old Fashioned French, Exotic Herbs, Paprika French, Old Fashioned Garlic. Mix as directed and presto, a delicious dressing! Ideal hostess gift or party prize. POSTPAID

\$1.00

Refills, your choice of flavors,
five packets\$1.00

MARGO GIFT SHOP

390 NORTH AVE., NEW ROCHELLE, N. Y.

NOW..available by mail

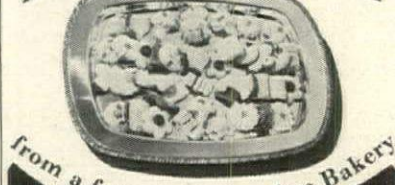

from a famous Milwaukee Bakery

Mrs. Kornreich Klein

ALL BUTTER COOKIES

EXTRA FANCY

The finest, purest, most delicious butter cookies it is possible to make. Famous recipes. Contain all 93 score butter, grade A large eggs, New Orleans brown sugar, choicest fruit preserves, fudge, nuts, etc. Hand decorated in dainty shapes and sizes. A wonderful taste treat... a unique gift.

INDIVIDUALLY SEALED IN CELLOPHANE

New gift package guarantees perfect arrival. Over 135 assorted cookies. Shipped prepaid at only \$4.95. Send check or money order. No COD's please.

Mrs. Kornreich Klein
2851 N. 3rd St., Milwaukee, Wis.



SHOPPING

Perfect for summer. This bed-spread is tonic for your room. In bright mint green, dusty rose, cloud gray, royal blue, chartreuse, pink, wine or cocoa. 5" white ruffle. Twin size \$9.95; full, \$10.95. Curtain 2 1/2 yds. \$8.95; vanity skirt \$5.95; sham \$3.95, ppd. Color samples on request. Colten's, 1351 Beacon St., Brookline 46, Mass.



Be nimble, be graceful while enjoying your television snack. Use this clever three-piece lap service: 7 1/2" x 6" free-form tray, 4 1/2" x 2 1/2" tumbler, 2 1/2" x 3" cup. Each piece is made of natural terra cotta with a forest green glaze. Tray has inset for holding either cup or tumbler. \$3.75 ppd. the set or \$1.25 ppd. for each piece. Carl Duncan, 2423 Pine St., Philadelphia.



You'll be lightfooted for summer if you wear a pair of natural-color water-buffalo sandals like those beauties from India. The soles are full grain solid leather, the platforms lightweight, leather-covered cork. In sizes 4 to 13 for men or women. You'll be sorry if you don't order several pairs. \$6.95 ppd. Fellman Ltd., 41 West 43rd Street, HG, N. Y.



It's June Again—Time for the Tropical Delicacy

MANGOES

BLUSH-GOLD HADEN VARIETY

Season June 1-25—Approx.

One of the most delicious fruits in the world!

12 lb. box—Contains 8 to 12
EXTRA FANCY MANGOES **\$5.50**
Suggestions for serving in each package.
Express Prepaid. add 10%
Miss. R. west of

CHESTER GROVES CO.
CITY POINT Box G FLORIDA
27 years of service

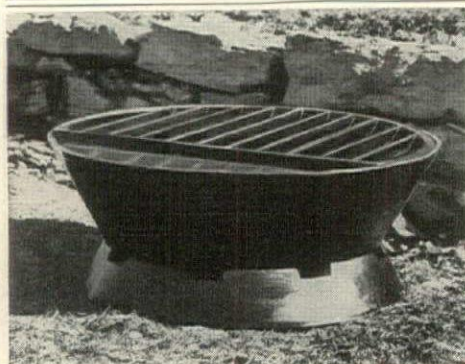
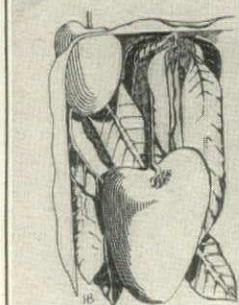

CHARCOAL BRAZIER

Add the flavor of OUTDOOR COOKING
to your Terrace Dinners

24 inch diameter **\$23.75** Shipped
Prepaid
Except
C.O.D.'s

Uses wood or charcoal. Cast iron alloy.
Very close to wrought iron in appearance.

IOWA MANUFACTURING CO.
CENTERVILLE IOWA

GOOD TOOLS FOR COOKS - KIRKHAM'S - COPPERWARE

GENUINE SWISS GARLIC PRESS
Widely Imitated! **\$2**
THE ORIGINAL
MADE IN SWITZERLAND POSTPAID

BEWARE! COMPARE!
UNCONDITIONAL MONEY-BACK GUARANTEE
PRESSES FLAVOR FROM GARLIC, ONIONS & ANCHOVIES.

German NUTMEG GRINDER **\$2.50**
Ppd.

FRENCH SABATIER COOK'S KNIVES
PULLING - PUNCH - BUTTER - TARMON STEEL
6-INCH BLADE \$2.25 8-INCH \$2.75 10-INCH \$4.00

IMPORTED BONING KNIVES
HAND-FORGED 5" or 6" INCH BLADE **\$2.00**

CHEF'S ROAST BEEF SLICER PULLING WIDE BLADE
HAND-FORGED **\$3.00**

PROFESSIONAL VEGETABLE KNIFE **\$1.25**
3 1/2" INCH SPECIAL

MINIATURE COPPER PANS ON RACK
1 1/2" 2" 3" 4" 5" 6" 8" 10" 12" 14" 16" 18" 20" 22" 24" 26" 28" 30" 32" 34" 36" 38" 40" 42" 44" 46" 48" 50" 52" 54" 56" 58" 60" 62" 64" 66" 68" 70" 72" 74" 76" 78" 80" 82" 84" 86" 88" 90" 92" 94" 96" 98" 100" 102" 104" 106" 108" 110" 112" 114" 116" 118" 120" 122" 124" 126" 128" 130" 132" 134" 136" 138" 140" 142" 144" 146" 148" 150" 152" 154" 156" 158" 160" 162" 164" 166" 168" 170" 172" 174" 176" 178" 180" 182" 184" 186" 188" 190" 192" 194" 196" 198" 200" 202" 204" 206" 208" 210" 212" 214" 216" 218" 220" 222" 224" 226" 228" 230" 232" 234" 236" 238" 240" 242" 244" 246" 248" 250" 252" 254" 256" 258" 260" 262" 264" 266" 268" 270" 272" 274" 276" 278" 280" 282" 284" 286" 288" 290" 292" 294" 296" 298" 300" 302" 304" 306" 308" 310" 312" 314" 316" 318" 320" 322" 324" 326" 328" 330" 332" 334" 336" 338" 340" 342" 344" 346" 348" 350" 352" 354" 356" 358" 360" 362" 364" 366" 368" 370" 372" 374" 376" 378" 380" 382" 384" 386" 388" 390" 392" 394" 396" 398" 400" 402" 404" 406" 408" 410" 412" 414" 416" 418" 420" 422" 424" 426" 428" 430" 432" 434" 436" 438" 440" 442" 444" 446" 448" 450" 452" 454" 456" 458" 460" 462" 464" 466" 468" 470" 472" 474" 476" 478" 480" 482" 484" 486" 488" 490" 492" 494" 496" 498" 500" 502" 504" 506" 508" 510" 512" 514" 516" 518" 520" 522" 524" 526" 528" 530" 532" 534" 536" 538" 540" 542" 544" 546" 548" 550" 552" 554" 556" 558" 560" 562" 564" 566" 568" 570" 572" 574" 576" 578" 580" 582" 584" 586" 588" 590" 592" 594" 596" 598" 600" 602" 604" 606" 608" 610" 612" 614" 616" 618" 620" 622" 624" 626" 628" 630" 632" 634" 636" 638" 640" 642" 644" 646" 648" 650" 652" 654" 656" 658" 660" 662" 664" 666" 668" 670" 672" 674" 676" 678" 680" 682" 684" 686" 688" 690" 692" 694" 696" 698" 700" 702" 704" 706" 708" 710" 712" 714" 716" 718" 720" 722" 724" 726" 728" 730" 732" 734" 736" 738" 740" 742" 744" 746" 748" 750" 752" 754" 756" 758" 760" 762" 764" 766" 768" 770" 772" 774" 776" 778" 780" 782" 784" 786" 788" 790" 792" 794" 796" 798" 800" 802" 804" 806" 808" 810" 812" 814" 816" 818" 820" 822" 824" 826" 828" 830" 832" 834" 836" 838" 840" 842" 844" 846" 848" 850" 852" 854" 856" 858" 860" 862" 864" 866" 868" 870" 872" 874" 876" 878" 880" 882" 884" 886" 888" 890" 892" 894" 896" 898" 900" 902" 904" 906" 908" 910" 912" 914" 916" 918" 920" 922" 924" 926" 928" 930" 932" 934" 936" 938" 940" 942" 944" 946" 948" 950" 952" 954" 956" 958" 960" 962" 964" 966" 968" 970" 972" 974" 976" 978" 980" 982" 984" 986" 988" 990" 992" 994" 996" 998" 1000" 1002" 1004" 1006" 1008" 1010" 1012" 1014" 1016" 1018" 1020" 1022" 1024" 1026" 1028" 1030" 1032" 1034" 1036" 1038" 1040" 1042" 1044" 1046" 1048" 1050" 1052" 1054" 1056" 1058" 1060" 1062" 1064" 1066" 1068" 1070" 1072" 1074" 1076" 1078" 1080" 1082" 1084" 1086" 1088" 1090" 1092" 1094" 1096" 1098" 1100" 1102" 1104" 1106" 1108" 1110" 1112" 1114" 1116" 1118" 1120" 1122" 1124" 1126" 1128" 1130" 1132" 1134" 1136" 1138" 1140" 1142" 1144" 1146" 1148" 1150" 1152" 1154" 1156" 1158" 1160" 1162" 1164" 1166" 1168" 1170" 1172" 1174" 1176" 1178" 1180" 1182" 1184" 1186" 1188" 1190" 1192" 1194" 1196" 1198" 1200" 1202" 1204" 1206" 1208" 1210" 1212" 1214" 1216" 1218" 1220" 1222" 1224" 1226" 1228" 1230" 1232" 1234" 1236" 1238" 1240" 1242" 1244" 1246" 1248" 1250" 1252" 1254" 1256" 1258" 1260" 1262" 1264" 1266" 1268" 1270" 1272" 1274" 1276" 1278" 1280" 1282" 1284" 1286" 1288" 1290" 1292" 1294" 1296" 1298" 1300" 1302" 1304" 1306" 1308" 1310" 1312" 1314" 1316" 1318" 1320" 1322" 1324" 1326" 1328" 1330" 1332" 1334" 1336" 1338" 1340" 1342" 1344" 1346" 1348" 1350" 1352" 1354" 1356" 1358" 1360" 1362" 1364" 1366" 1368" 1370" 1372" 1374" 1376" 1378" 1380" 1382" 1384" 1386" 1388" 1390" 1392" 1394" 1396" 1398" 1400" 1402" 1404" 1406" 1408" 1410" 1412" 1414" 1416" 1418" 1420" 1422" 1424" 1426" 1428" 1430" 1432" 1434" 1436" 1438" 1440" 1442" 1444" 1446" 1448" 1450" 1452" 1454" 1456" 1458" 1460" 1462" 1464" 1466" 1468" 1470" 1472" 1474" 1476" 1478" 1480" 1482" 1484" 1486" 1488" 1490" 1492" 1494" 1496" 1498" 1500" 1502" 1504" 1506" 1508" 1510" 1512" 1514" 1516" 1518" 1520" 1522" 1524" 1526" 1528" 1530" 1532" 1534" 1536" 1538" 1540" 1542" 1544" 1546" 1548" 1550" 1552" 1554" 1556" 1558" 1560" 1562" 1564" 1566" 1568" 1570" 1572" 1574" 1576" 1578" 1580" 1582" 1584" 1586" 1588" 1590" 1592" 1594" 1596" 1598" 1600" 1602" 1604" 1606" 1608" 1610" 1612" 1614" 1616" 1618" 1620" 1622" 1624" 1626" 1628" 1630" 1632" 1634" 1636" 1638" 1640" 1642" 1644" 1646" 1648" 1650" 1652" 1654" 1656" 1658" 1660" 1662" 1664" 1666" 1668" 1670" 1672" 1674" 1676" 1678" 1680" 1682" 1684" 1686" 1688" 1690" 1692" 1694" 1696" 1698" 1700" 1702" 1704" 1706" 1708" 1710" 1712" 1714" 1716" 1718" 1720" 1722" 1724" 1726" 1728" 1730" 1732" 1734" 1736" 1738" 1740" 1742" 1744" 1746" 1748" 1750" 1752" 1754" 1756" 1758" 1760" 1762" 1764" 1766" 1768" 1770" 1772" 1774" 1776" 1778" 1780" 1782" 1784" 1786" 1788" 1790" 1792" 1794" 1796" 1798" 1800" 1802" 1804" 1806" 1808" 1810" 1812" 1814" 1816" 1818" 1820" 1822" 1824" 1826" 1828" 1830" 1832" 1834" 1836" 1838" 1840" 1842" 1844" 1846" 1848" 1850" 1852" 1854" 1856" 1858" 1860" 1862" 1864" 1866" 1868" 1870" 1872" 1874" 1876" 1878" 1880" 1882" 1884" 1886" 1888" 1890" 1892" 1894" 1896" 1898" 1900" 1902" 1904" 1906" 1908" 1910" 1912" 1914" 1916" 1918" 1920" 1922" 1924" 1926" 1928" 1930" 1932" 1934" 1936" 1938" 1940" 1942" 1944" 1946" 1948" 1950" 1952" 1954" 1956" 1958" 1960" 1962" 1964" 1966" 1968" 1970" 1972" 1974" 1976" 1978" 1980" 1982" 1984" 1986" 1988" 1990" 1992" 1994" 1996" 1998" 2000" 2002" 2004" 2006" 2008" 2010" 2012" 2014" 2016" 2018" 2020" 2022" 2024" 2026" 2028" 2030" 2032" 2034" 2036" 2038" 2040" 2042" 2044" 2046" 2048" 2050" 2052" 2054" 2056" 2058" 2060" 2062" 2064" 2066" 2068" 2070" 2072" 2074" 2076" 2078" 2080" 2082" 2084" 2086" 2088" 2090" 2092" 2094" 2096" 2098" 2100" 2102" 2104" 2106" 2108" 2110" 2112" 2114" 2116" 2118" 2120" 2122" 2124" 2126" 2128" 2130" 2132" 2134" 2136" 2138" 2140" 2142" 2144" 2146" 2148" 2150" 2152" 2154" 2156" 2158" 2160" 2162" 2164" 2166" 2168" 2170" 2172" 2174" 2176" 2178" 2180" 2182" 2184" 2186" 2188" 2190" 2192" 2194" 2196" 2198" 2200" 2202" 2204" 2206" 2208" 2210" 2212" 2214" 2216" 2218" 2220" 2222" 2224" 2226" 2228" 2230" 2232" 2234" 2236" 2238" 2240" 2242" 2244" 2246" 2248" 2250" 2252" 2254" 2256" 2258" 2260" 2262" 2264" 2266" 2268" 2270" 2272" 2274" 2276" 2278" 2280" 2282" 2284" 2286" 2288" 2290" 2292" 2294" 2296" 2298" 2300" 2302" 2304" 2306" 2308" 2310" 2312" 2314" 2316" 2318" 2320" 2322" 2324" 2326" 2328" 2330" 2332" 2334" 2336" 2338" 2340" 2342" 2344" 2346" 2348" 2350" 2352" 2354

AROUND



Pamper Papa on June 17. Give him a box of these magnificent Upmann No. 11 cigars and he'll say it is the best Father's Day gift he's ever received. Only Dunhill imports these from Havana. Cigars have an unexcelled flavor, a most delightful aroma. \$8 ppd. the box of 25. Alfred Dunhill, 620 Fifth Avenue, New York.



Good fortune comes with these tempting rice cookies for each is wrapped round a fresh slip of paper that alerts you to some wonderful future event in your life. Fine to serve with the teen-agers' party dessert when the conversation seems about to lag. \$1.25 postpaid for 9-oz. box. Fong Brothers, 912 W. 7 St., Los Angeles 17, California.



Neckline is the fragrant, rich lubricant that is specially devised to give your neck that smooth, swan-like texture. The 1 3/4 oz. jar of cream is \$6 ppd., Federal tax included, lasts a surprisingly long time. Use it to condition your neck and shoulders for the new bare-top fashions. LeJon Freres, 10-13 Filbert St., Philadelphia, Pa.



INDIVIDUAL COFFEE FILTERS

A La Française. You've seen these, perhaps you've tasted the delicious coffee brewed in them in Parisian cafés. There's nothing like these coffee filters for making a single cup of coffee. Just place coffee in top compartment, pour boiling water over it—and it's done!

Aluminum Over Cup.....\$1.95 postpaid
with Glass.....2.25
Solid Copper Over Cup.....2.95 postpaid
with Glass.....3.25

No C.O.D.'s.

Write for our free illustrated folder.

Bazar Français
EST 1877

666 SIXTH AVE. NEW YORK 10, N.Y.
between 20th & 21st Sts.



New BROIL-RITE Meat Saver

★ Amazing "TOP STOVE" BROILER with patented built-in grill-ribbed bottom. Women everywhere rave about the new BROIL-RITE Meat Saver... "The greatest TOP STOVE BROILER ever invented!" Now for the first time you can broil meat, poultry, fish, etc., and really enjoy that mouth-watering "sealed-in" flavor. Saves food, time, fuel. No grease-spattered oven to clean. Made of heavy cast iron, generous 12" size. Introductory offer \$3.95 postpaid. No C.O.D.'s. Money-back guarantee. Write for FREE catalog. Dept. 205

Exclusively yours!... **Walter Thomas**
716 WILSHIRE BLVD. • SANTA MONICA, CALIF.

THE **A&F** GREATEST SPORTING GOODS STORE IN THE WORLD



For "green-thumb" gardeners

Gardening should not be a chore but a way to spend happy hours. Proper tools and equipment make light work—and light hearts. Come and see our array of garden tools, furniture, cooking devices and other articles for outdoor living.



BETTER HOMES and Gardens GARDEN BOOK . . . \$3.95

Over 500 pages of down-to-earth garden counsel with 1500 charts and pictures, 130 in full color. A year-round guide to practical home gardening.

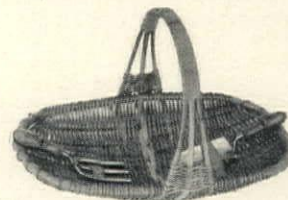

A&F GARDEN MISTRESS

De luxe basket and tools from England. Basket, of hand-woven reed, is gracefully proportioned . . . the trowel and fork of stainless steel good for a lifetime of use . . . Set, \$17.00
Basket only . . . \$ 9.50
Trowel and Fork . . . pr. \$ 7.50

ABERCROMBIE & FITCH Co.

MADISON AVENUE at 45th STREET, NEW YORK 17, N.Y.

Chicago Store: **VON LENDERKE & ANTOINE** 9 No. Wabash



English Bone China Collectors' Cup & Saucer Only \$1.95 ppd.

Here's a "get-acquainted" offer of a genuine Coleclough A.D. Cup & Saucer, in famous Crown Derby pattern, with real gold decoration. Order today—you'll love its quality. **FREE** list of other collectors' cups; or send only 25c for Big, 24-page Catalog of Fine Gifts.

House of Charm

Austin Gyde Van Hove, Prop.
3435 1/2 E. 8th St., Dept. 3-A, Riverside, Calif.

Only One to a Customer at this Low Price

CORN BUTTERER

Butters Corn on the Cob without Mess or Waste!

Easy to use, attractive and economical! Simply put butter into colorful plastic holder and press plunger. Butters corn evenly. Unused butter can be kept in Corn Butterer and placed in refrigerator. Handy for hot biscuits. Excellent as spreader for canapés made with cream cheese, liver, anchovy paste, etc. Set of 6 in \$1.00 assorted colors.



ENJOY OUTINGS with FOOD and DRINK CARRY-ALL

CARRY-ETTE, smart new outing accessory keeps food hot or cold for many hours. Beverages packed with ice stay chilled up to 30 hours. Compact 12 x 9 x 10-inch size holds up to 200 lbs.; weighs only 1 1/2 lbs. empty. Thoroughly insulated; waterproof liner; easy to keep clean and sterile. Has durable simulated leather covering. Wonderful for frozen food shopping, traveling with baby, etc.

\$3.95

Postpaid. No C.O.D.'s, please.
Satisfaction Guaranteed.

ELRON 156 W. Chicago Ave., Dept. AW-30
Chicago 10, Illinois



HOSTESS TEA CART SOLID HONDURAS MAHOGANY

Genuine Leather Top

Ideal as server in dining room, dinette table for small apartments, or tea and cocktail parties. Real cabinetmaker's skill. Handrubbed to exquisite finish. Your choice, plain solid mahogany top or solid mahogany top with hand-tooled, gold-embossed top-grain leather inlaid. Full-length drawer. Removable serving tray. Moves on 3" ball-bearing casters. **Quality throughout.** Solid Mahogany \$64.75 With fine leather top \$74.75

Open: 42" w., 28" l., 30" h.
Closed: 18" w., 28" l.
No C.O.D.'s
F.O.B. Johnson City, Tenn.
THE CRAFT HOUSE, Box 607-HG, Johnson City, Tenn.



'Favorite Spot'

this summer—

our resort

beach towel—

all of six feet long,
and one yard wide
and printed in
gay colors, 5.00
It's ours alone.

Lord & Taylor

424 Fifth Avenue,
New York 18, N. Y.

Preserve YOUR- BABY'S SHOES

in China-Like
Beauty

New, Distinctive Process

How thrilled you'll be in years to come with your baby's dainty shoes preserved by the new PORCELYNIZED Process! Every lovable scuff, every wrinkle intact. Dresden-like glaze of gleaming white, shadowed in Blue or Pink, edged in Gold, with hand-painted flowers on toe. Exquisitely dainty—decorative. The perfect remembrance of your Baby—loved by you and grandparents too. ALL shoes—leather, fabric, lace, felt, crocheted, knitted—can be PORCELYNIZED—(except rubber). State color desired when ordering. Send your shoes direct to our studio. This exclusive process is NOT available through local stores.

\$4.95 per matched pr. (\$2.95 singly) Ppd.

If C.O.D., you pay postage
Baby's First Name (in Gold) on one shoe—
Birth Date on other 50c additional
Delivery: 3 weeks from receipt of shoes.

Write for FREE illustrated folder

BABY SHOE STUDIO

1000-G Willoughby Ave., B'klyn 21, N. Y.

BOON TO MOTHERS. A DIAPER HAMPER

created with a complete understanding of baby's nonchalant disregard for self-control.

Made of metal with hospital white enamel finish on outside, aluminum rust-resistant coating inside. Has colorful nursery design and holds more than 80 diapers.

Deodorant cup in lid neutralizes offending odors. Hamper is 10" by 10" by 26" high. Complete with removable plastic liner-bag and a year's supply of deodorant.

When baby grows older it's wonderful to hold soiled clothes.

\$7.95

add 50c for shipping

May Birn

Dept. C

Box 26

Mt. Vernon, N. Y.



BABY'S OWN STERLING

This lovely traditional cup, sized just right for baby, comes in a sturdy weight of solid silver to take hard use and be passed on for generations. Made with rich-looking hollow handle. A wonderful present for some lucky baby you know!

\$5.95

Height, 2" .. Shipped postpaid. No C.O.D.'s. Fed. tax incl.

EDW. A. GREBITUS

1108 J STREET • Gilbert 2-9081 •
SACRAMENTO 14, CALIFORNIA



SHOPPING

Tieless, strapless apron is the latest kitchen fashion. And it's sensible, too. The waist band adjusts to any waist size, the bib is wired (like your bra) to stay in place. Of printed lace plastic, apron is white bound in red, green or blue. Fully guaranteed. \$2.49 postpaid. Mrs. Dorothy Damar, 21 Treat Place, Newark 2, New Jersey.



Collector's shelf. Display but be sure to protect your fragile china, your delicate old silver spoons. Get a hanging shelf like this antique-finish pine beauty. Both shelves have holding bars, the upper one has a retaining bar. About 31" x 21" x 6 1/2". Only \$12.50 postpaid. Order from Jeff Elliott, Elizabeth City, North Carolina.

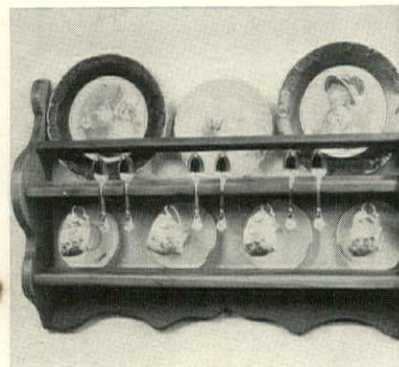

MILITARY MINIATURES

Start your collection with these colorful, dramatic, authentic miniatures.

Stonewall Jackson.....\$3.75 ea. Postpaid
Bengal Lancer.....\$3.75 ea. Postpaid

Soldiers of more than 4000 regiments in stock.

SEND FOR CATALOG

Contains over 1400 illustrations of soldiers and historical miniatures. Price per copy—\$1.00.

Send check or money order. Sorry, no C.O.D.'s

KNIGHT'S CASTLE Dept. HG6

"World's Oldest Soldier Shoppe"

997 FIRST AVENUE • NEW YORK 22, N. Y.



FINE TWILL OVERALLS

"Adorable" Overalls, impeccably tailored of sanforized 100% cotton twill. Double-locked seams. Brown, navy, red, light blue. Left: (Style No. 100) zipper-front with adjustable buckle straps. Right: (Style No. 200) button style with bib-front. Adjustable straps. Sizes 3 to 6 for boys and girls. Specify style, colors and sizes. Sizes can be mixed.

Send \$4 cash, check or money order (postage free). Money back guarantee

Celeste

Write Dept. C
10 S. Liberty St.
Baltimore 1, Md.

Manufacturing Co.

for CHILDREN'S SUMMER FUN! THE NEW "SAIL-O-BOTE"

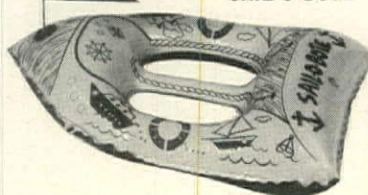

The floating inflatable plastic boat that delights the kiddies! Just read these features:

- ★ Child sits in boat and paddles with feet or arms
- ★ Bright, gay red, blue and yellow heavy vinyl plastic
- ★ Measures 3 feet long and 2 feet wide
- ★ Has grommets for attaching rope
- ★ Makes an excellent exerciser

and, of course, the price is a feature—

ONLY \$2.98

POSTPAID

Send check or money order today—see pay postage or C.O.D. plus postage. Send for FREE catalog.

ALPHA PRODUCTS CO.

Dept. HG-6, ROSLYN, NEW YORK

AVAILABLE AGAIN BY POPULAR DEMAND!

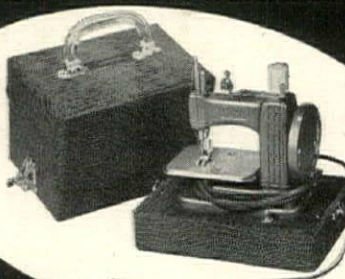

Betsy Ross

PORTABLE ELECTRIC SEWING MACHINE

EXTREMELY SIMPLE TO OPERATE

Just Turn Switch and Start Sewing!

An amazing sewing machine—perfect for running up seams, skirts, curtains, etc. Sews the regular link stitch, can be adjusted for tension and stitch size. Measures 9" x 8" x 6" when packed in its red lizard-grain case. Approved by a leading bureau of standards. Uses AC current. Makes an unusual, useful gift!

\$22.00

postpaid

No C.O.D.'s please

RANDEL ASSOCIATES Dept. G6

1123 Broadway, New York 10, N. Y.

AROUND

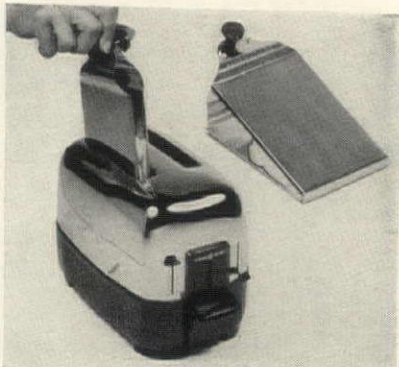

For toasted sandwiches you don't have to turn on the oven. Get a clever insert like Toast-Ezy to slip into your electric toast machine. Sandwiches, hot and toasted, are ready in three or four mins. In stainless steel, it's guaranteed not to harm toaster. \$1.95 ppd. for one; \$3.75 ppd. a pr. Foster House, 15 Cole Court, Princeville, Ill.



Rare find for today, an enamel-on-copper ash tray. An original by Holland de Kern, no two designs are alike. This one has a wonderful dark background with hand-decorated butterfly designs. About 5 3/4" in diameter, it is the right size to use for nuts and mints, too. A fine idea for a wedding gift. \$5.35 ppd. Interterra, 90 West Broadway, New York, N. Y.



Just for Children

Delighted youngsters will reach out to pet the engaging kitten and winsome pup playing a frolic game of jacks. For a child's bedroom, nursery, or the schoolroom, this black and white print, 9" x 11", ready for framing at

\$3.50 ppd.

QUABIUS Designs

Studio 334, 108 W. Wells, Milwaukee 3, Wis.

HIT THE PEG!

The Exciting Outdoor Game



Only \$1.95 Postpaid **For Boys and Girls of All Ages**

The fast, thrilling game of skill that offers year 'round fun and sport for 2 to 20 youngsters—plus healthful exercise, too. HIT THE PEG set includes rugged, handsomely designed Wooden Paddle Bat and four Pegs, all in bright red enamel color. Pegs are carefully finished and rounded. Complete rules and instructions included. Order several sets for boys and girls on your gift list. Only \$1.95 Postpaid.

No C.O.D.'s, please. Send check or money order and complete names and addresses of where to ship to:—

BEACON SPECIALTY CO.

11 Beacon St., Dept. 119, Boston 8, Mass.

Doughboy AMERICA'S FAVORITE POOL!



Giant 7 ft. Diam. 3 ring 350 gal. \$29.95
Giant 7 ft. Diam. 2 ring 250 gal. 19.95
Deluxe 5 1/2 ft. Diam. 2 ring 125 gal. 13.95
Deluxe 4 ft. Diam. 2 ring 50 gal. 9.95
Standard 4 ft. Diam. 2 ring 50 gal. 6.95
Standard 40 in. Diam. 2 ring 30 gal. 4.98

Just send check or M.O. We pay the postage.
THE PLAY HOUSE COMPANY
602 Merchandise Bldg., Minneapolis, Minn.



"ROVER" THE WATCH DOG

For overnight parking of the contents of a man's pockets such as coins, keys, wallet, watch, etc. "Rover" is of brown and yellow pottery. His two side pockets provide ample room for loose change. The slot in his back holds billfold or papers. 8" high, 6" long. A rare gift for any man.

\$2.50 2 \$4.85
each for ppd.

3 in 1 PAN
No need to use 3 pots, each on a separate burner, when with the "Three-in-One" Pan you can prepare an entire meal at one time. Afterwards you'll have but one utensil to clean. Saves gas, saves work. Heavy, highly polished cast aluminum. Large compartment holds 1 quart. \$6.50 ppd. small compartments 1 pint each.



SUNFLOWER SPOON REST

For parking forks and spoons between stirrings and servings. Keeps sink tops clean. Prevents enameled stove tops from becoming stained and discolored. Gaily colored pottery sunflowers will accommodate two spoons at one time. When not in use, it's a delightful kitchen wall decoration. \$1.00 2 \$1.95 each for ppd.

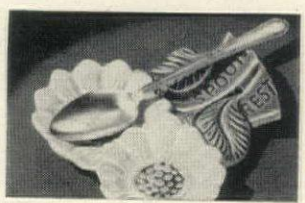

THREAD CASE

It dispenses thread as needed. Just pull thread to desired length and snip! A tiny steel blade cuts it clean! Holds 14 spools of thread, each on its own spindle. Of crystal clear plastic, the "Tidee Maid" enables one to easily select the size and color thread needed. \$1.50 ppd.

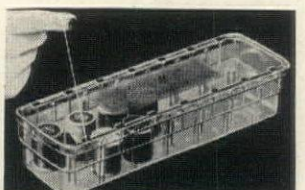

ORDER BY MAIL—SEND CHECK OR MONEY ORDER—WRITE FOR CATALOG
L. F. BLACK & CO., INC. 99-18 Metropolitan Ave., Forest Hills, N. Y.



SPLASHER the Frog

the water toy that helps teach swimming!

Learning to swim is easy, safe and loads of fun with Splasher. This buoyant, inflatable water companion is ingeniously designed to encourage the proper swimming form. Youngsters will love it! Made of brightly colored, leak-proof vinylite.

Junior size 36" x 18" \$2.00 Postpaid
Senior size 48" x 30" \$3.00 Postpaid

Send for free color circular on other waterfoys and wading pools.

UTTAL'S Mount Vernon, N.Y.

Prevent Clothing Losses

Just iron it on!



For SERVICEMEN • SCHOOL CHILDREN
CAMPERS • HOME USERS • INSTITUTIONS
no sewing! saves time!

A warm iron quickly makes these Personalized Name tapes a permanent part of your garments or linens. Cannot come off. Resist laundering and cleaning. LABORATORY TESTED.

Individually Cut and Boxed Imprinted in Black, Blue or Red on White Tape
100 for \$1.50
150 for \$2.00
300 for \$3.00

Add 50c for 2, line printing with address or Serviceman's Serial Number.

Print Name Clearly No C.O.D.'s Please!

ART COLONY INDUSTRIES, INC.
Dept. G, 69 Fifth Ave., New York 3, N. Y.

8-Piece SMALL FRY FISHING KIT

with 26" high carbon spring steel rod!



Your favorite youngster will love this complete fishing kit. He'll take it along to the country, to camp, on vacation, picnics and fishing trips. Just like Dad's—8-piece set includes 26" high carbon spring steel rod, rust proof nickel plated reel, 7/8" float, 9 lb. test line coil, 2 fishing hooks, sinker, 7/4" handle with nickel plated ferrule and ring. Comes in handy carrying case.

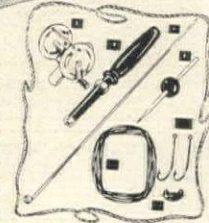

only **\$1.50** postpaid

Mail Orders Filled Promptly. Sorry No C.O.D.'s

Greenhall

509 Fifth Avenue New York 17, N. Y.



Rush Square Rugs

ONLY 30c SQUARE FOOT

Made of natural colored grass tightly woven into approx. 12" squares and 1/2" thick. Easy to clean. Sew to any shape and specifications in even square dimensions.
REED BAMBOO DRAPES—made of fine natural-colored durable matchstick size reed. Easy to install. In ordering add about 30 to 50% to desired width; e.g., order one pair 4' x 7' for windows 5' to 6' in width. Price does not include traverse tracks nor cornice.
Width 5' drop 6' drop 7' drop 8' drop
3' \$ 7.50 pr. \$ 9.00 pr. \$10.50 pr. \$12.00 pr.
4' 10.00 " 12.00 " 14.00 " 16.00 "
5' 12.50 " 15.00 " 17.50 " 20.00 "
6' 15.00 " 18.00 " 21.00 " 24.00 "
Also custom made to special sizes at slightly higher prices (up to 10' drops).
Shipping Charges Collect. No C.O.D.'s Please.

Album of Fine Oriental Gifts

FONG BROTHERS CO.
912-G12 WEST 7th ST., LOS ANGELES 17, CALIF.

The way to select

ORIENTAL RUGS

is to examine them
in your own home

Hundreds of rare antique, semi-antique, and new oriental rugs to choose from; in perfect condition . . . and moderately priced.

SEND FOR DESCRIPTIVE LISTS and Color Photographs . . . then make your choice. Your selection, with additional rugs for comparison, will be sent to you EXPRESS PREPAID.

200 Perfect Antique Rugs \$90 to \$200
100 Perfect Antique Rugs \$200 and up
500 Semi-Antique Rugs in Old Designs \$18 and up
100 Choice 9 x 12 Rugs from Iran \$325 to \$850

Many giant and unusual sizes

For sale by America's foremost authority and expert on Oriental Rugs, and largest exclusive dealer in natural, untreated rugs.

We sincerely believe that our rugs are the best values on the market today. Many customers, from all parts of America, say that similar rugs are offered at double our prices. Good Oriental Rugs are sound investments.

No deposit or expense to you in ordering our rugs shipped on approval.

No obligation to buy.

Postcards, and inquiries from outside continental U.S. not answered.

CHAS. W. JACOBSEN • 401 S. SALINA ST., SYRACUSE, N. Y.

SHOPPING
AROUND

Rare and handsome gift for giving or keeping: these initialed andirons. Made of heavy horseshoes (draft-horse size) forged into initials and sturdy bases, and strongly welded to the heavy log rests. In mat black, about 15" high by 19" deep, \$19.95 postpaid. Order from Horseshoe Forge, 3 Muzzy Street, Lexington 73, Mass.

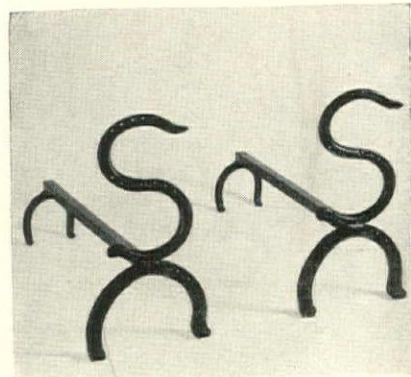

"Who's been sitting in my chair?" will be the wail in your house when your child discovers that his cunning ladder-back chair has been appropriated by the grownup television viewers. Maple finished, this chair is a fine buy. Hardwood frame is 26" high with plastic covered seat. \$9.95 exp. coll. From Templeton Craftsmen, Templeton, Massachusetts.

IMPORTED
SOUP
LADLEIn Chrome-Plated
Solid Brass

The simplicity of its graceful classic design harmonizes perfectly with any style of table setting. Made in Italy, it is chrome plated on a heavy brass base. This ladle always will retain its original lustre, requires no laborious polishing. Expensive looking but modestly priced.

Only \$1.98 ppd.

Instantly Converts Garlic
Cloves to Creamy PasteGARLIC
PRESSAt a new
low price
\$1.75
ppd.

Now you can use garlic as professional chefs do—no slices, lumps, hot areas—but an appetizing flavor blended all through your recipes. Imported from Italy, of durable aluminum, and so easy to use. Just a slight pressure and garlic cloves are converted to smooth paste. Use it also for onions, mint, parsley, etc.

Send check or money order, No C.O.D.'s please.

Astex Co., Dept. G, 756 7th Ave., New York 19, N. Y.

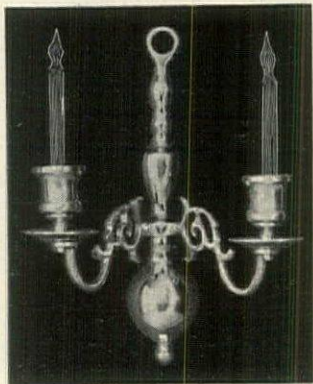
Solid brass sconces with the
colonial touch expertly finished to brighten your wall.

two lights (as shown) \$9.85 plus postage

three lights \$12.95 plus postage

Please, no c.o.d.

Lafayette Gift Shop

P.O. Box 17

Hasbrouck Heights New Jersey

SPRING WAGON

WALTER SEAWELL'S LATEST—FOR COLLECTORS
OF FINE MINIATURES . . .

This magnificent model, perfect in every detail, is a utility all-purpose wagon used as far back as 1890 and still being manufactured. Handmade throughout with metal fittings and polished copper springs. Scaled 3/8" to the foot.

ONLY 1200 PPD.

Check or M. O.—No C.O.D.'s

Walter A. Seawell

BOX 57 • SOUTH WEYMOUTH, MASS.

★ Send for information and photographs
of other models availableBlack Forest
Styled Clock

Exquisitely fashioned with bobbing bird swinging along to the tune of the Pendulum. Decoratively carved designs in molded wood. Has ornamental chains and weights. GUARANTEED 30 hour clock with front wind key. In Natural Wood Colors, 7 inches high. Only \$3.98 prepaid or pay postman \$3.98 plus delivery charges.

SUCCESS PRODUCTS

224 So. 3rd St., Dept. CG-2, Brooklyn 11, New York

NO MORE
DAMP BASEMENT!
Dry Up the Dampness That
Causes Mildew and Rust . . . With
DEHUMIDIZER*
ELECTRIC DEHUMIDIFIER

Now you can use your basement for storage, game room, and work room, and you will have no more excessive dampness to cause mildew and rust that ruin clothing, furniture and tools. You can SEE DEHUMIDIZER TAKE MOISTURE OUT OF THE AIR. Strongly constructed, guaranteed for efficient, trouble-free service, DEHUMIDIZER is light in weight, measures only 38" high and 14" square, you can move it easily to wherever it is needed, plug into any 110 volt AC circuit. Uses very little current. Also comes equipped with Germicidal Lamp, \$17.50 extra.

ONLY \$49.50 EXPRESS
COLLECT

No C.O.D.'s Please

Mail Check or Money Order to

DEHUMIDIZER COMPANY

Box 211, Glenside, Pennsylvania. *Trade Mark

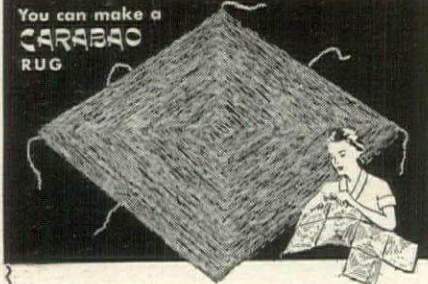
You can make a
CARABAO
RUG

SPECIAL PRODUCTS COMPANY

Genuine
MANILA HEMP SQUARES
only 50¢ each

Full 12" genuine Manila hemp squares tightly hand woven by Philippine natives. Regular 75¢ a square value. Wear for years, vacuum easily, washable. Simple directions for tying attached hemp ties to make any size rug. Or we will sew rug to your room size and send postage collect. Mail check or money order . . . only 50¢ per square postpaid untied . . . 50¢ per square postage collect if sewn together.

Import Dept. HGJ, 950 Columbus Ave.
San Francisco, Calif.

DOES YOUR CHILD SLEEP IN SAFETY?

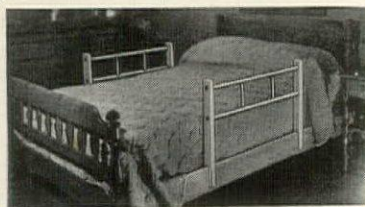
YOUTHCRAFT SAFETY RAIL
GUARDS YOUR CHILD
from falling out of bed

Here's inexpensive, safe, positive protection for your child! YOUTHCRAFT SAFETY RAILS fit any bed—can be attached or removed quickly, easily. So attractive you can leave them on permanently—or, if you wish, store them under the bed! Available in Wheat, Maple, Walnut, Mahogany or White.

Just \$4.95 each side, express charges collect. Send check or money order. No C.O.D.'s please.

YOUTHCRAFT

P.O. Box 65

Dept. HG-6

Englewood, N. J.

New beauty for your floors!

DECORATORS call Wingfoot Vinyl "*the world's most beautiful flooring*," and you'll agree at first sight! There are colors that make a rainbow seem pale—rich, warm solid colors or tone-on-tone—in a complete range of *correlated* shades created exclusively for Goodyear by Raymond Loewy Associates to blend perfectly with any decor.

But beauty is only *half* the Wingfoot Vinyl story—

Easy to keep brand-new clean and grand-new lovely. Absolutely colorfast, it's resistant to staining and scuffing, *doesn't need waxing!* Most remarkable of all, perhaps, is the fact that although Wingfoot Vinyl is as attractive as wall-to-wall carpeting, it costs far less! Sold by better flooring dealers and contractors.

Goodyear, Flooring Department, Akron 16, Ohio



Lasts longer—Completely resistant to the fading action of strong soaps—resists marking, scuffing, sun and time!



Saves money — Goodyear Vinyl is easily installed, and because it lasts so long, it's economical to own.



Complete range of home-correlated colors! Here are a few of the rich, warm, lovely shades—also tone-on-tone—to enhance the beauty of any room!



Wingfoot—T. M. The Goodyear Tire & Rubber Company, Akron, Ohio

WINGFOOT *Vinyl* FLOORING BY
GOODYEAR

Beautify your home

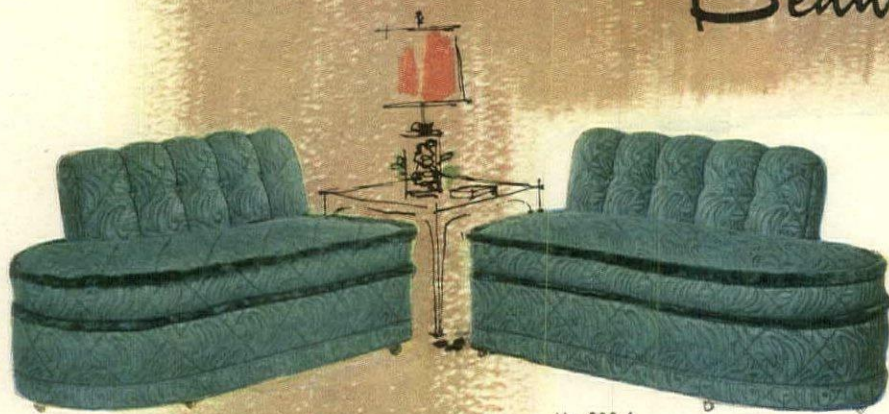

No. 288-6
Length 54" each

See this incredibly lovely new furniture by Valentine Seaver. Its elegance delights the most discriminating...creates an atmosphere for truly gracious living.

You'll marvel at the dramatic styling, the fabulous rich fabrics and fine craftsmanship of these newest creations by Valentine Seaver.



No. 285-7
Length 87"

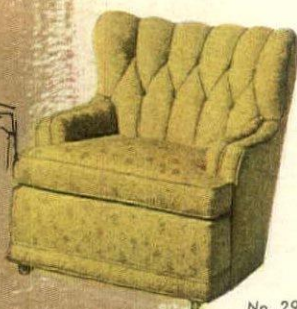

No. 291

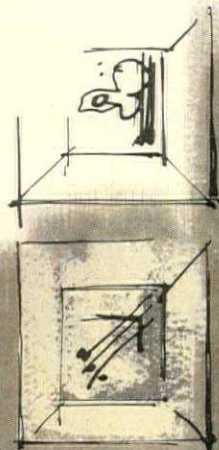

No. 286-6
Length 100"



No. 289

new luxury furniture by

Valentine Seaver

DIVISION OF KROEHLER MFG. CO.
666 Lake Shore Drive, Chicago 11, Illinois

SHOPPING AROUND

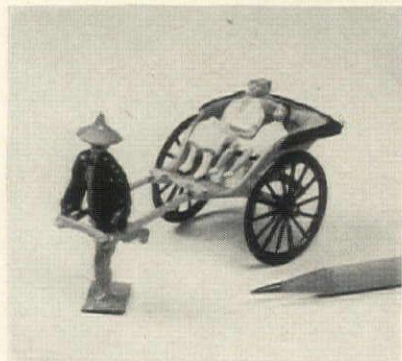

So perfect. This little ricksha cart is only 3½" over-all but the detail is amazing. Made of metal and beautifully painted, the three figures are removable, the cart rolls smoothly on its two wheels. A charming addition to a collection, or for a youngster who loves miniatures. \$1 ppd. J. J. Anthony, Box 402, Milwaukee, Wisc.

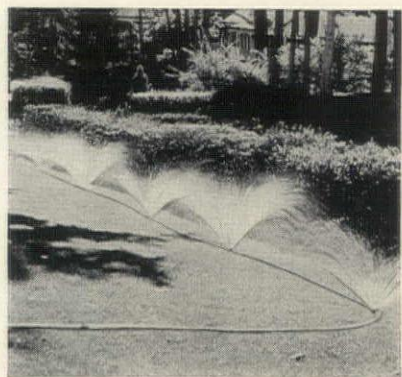

With Sprinklit you don't have to worry about dry weather. Your garden will get the moisture it needs from this 50-foot length of Koroseal hose with the five solid brass sprayers each with individual on-and-off control. Hose is green. Koroseal \$18.45 ppd.; ribbed plastic \$15.45 ppd. Howard Sales, 1650 H5, Belmont Ave., New Hyde Park, New York.

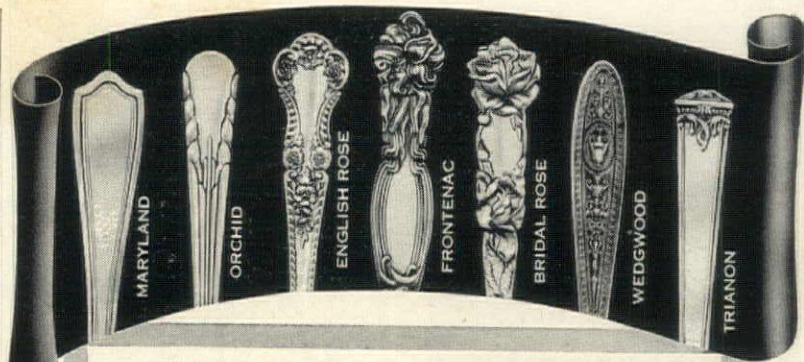

Alvin and International STERLING PATTERNS (Available on Special Order)

The factory deadline for these patterns has passed. However, through our especially large purchase, we can accept your order for delivery in the Fall of 1951 at prices prevailing at time of delivery.

Florence Nightingale	Cameo	Elegance	Old English	Spring Bouquet
Gainsborough	Radiant Rose	Elsinore	Pantheon	Thesem
Mastercraft	Rosalind	Georgian Maid	Primrose	Wellesley
Miss Alvin	Windemere	Lady Betty	Rhapsody	Colonial Shell
Old Orange Blossom	Beacon Hill	Maintenon	Simplicity	Empress
Richmond	Dorchester	Nosegay	Whitehall	

SUPPLY IS LIMITED—ORDER NOW!

Orders will be filled as received as long as existing stock lasts.

JULIUS GOODMAN & SON

77 MADISON AVENUE

MEMPHIS 1, TENNESSEE



LEARN Interior Decoration AT HOME

• **NOW** is the time to prepare yourself for a fascinating and beneficial career. There is a great post-war demand for trained decorators. Should you not wish a professional career, why not learn the fundamental principles of decoration for creating beauty in your own home? It will save you money, enable you to buy furnishings wisely which will always be harmonious and in style.

You can gain this priceless training through delightful study at home in study periods to suit your own convenience. Your work will receive personal supervision. Through the—

Arts & Decoration Home Study Course in Interior Decoration

—you get a thorough knowledge of color harmony, textiles, lighting, arrangements, modern and period furniture, backgrounds, etc. The Course consists of 30 lessons, color plates or successful interiors, books on color and drapery patterns, fabric samples.

WRITE FOR BOOKLET—IT'S FREE

Describes the course in detail. 27th year

**ARTS & DECORATION CORRESPONDENCE COURSE
IN INTERIOR DECORATION**
200 EAST 37TH STREET, NEW YORK 16



THE COUNTRY STORE JAG BAG

For shopping, hiking, biking or the beach—nothing's quite so useful as our versatile **Jag Bag** pocketbook. Good looking, ruggedly serviceable. Made of 8-oz. navy dungaree denim, copper riveted, with two zipper pockets and loops for wearing on your belt. Bag is approximately 4½" by 7½". Many people order two—one for keeping, one for giving. Order now for prompt shipment. **\$1.25** each postpaid, including Federal Tax.

Write for our free General Catalog

The Country Store, Inc.

—(F. H. TRUMBULL)—

CONCORD, MASS'tts

Stop Tarnish with SILVA-LAQ!

REVOLUTIONARY NEW "SPRAY-ON" TRANSPARENT LACQUER!

A heaven for lazy bones! Saves countless hours of polishing silver candlesticks, trays and other ornamental silver. Reburnish and lacquer your brass andirons and fireplace set. (Repair shops charge \$25. up for lacquering these items.) Do it yourself with **SILVA-LAQ** kit! Includes bottle of lacquer remover, can of lacquer spray and application cloths—and only **\$3.50** ppd.



LITTLE GREY FIXIT SHOP, Dept. HG-6, 1300 Madison Ave., New York 28, N. Y.



TOWEL CADDY

A clear lucite hook with suction cups. Ideal for towels in constant use—toss 'em on—whisk 'em off. **CADDY** is handy on sides or front of sinks, ranges, bars, refrigerators, or in bathroom for each member of the family.

Pair **\$1.40** ppd.

GLASS BRUSH

Wash glassware quickly, thoroughly with one hand—press 3 powerful suction cups on base to the bottom of your sink or dishpan and wash everything from jigger to beer glass. Nylon bristles—well constructed for long use. Terrific for home bars!

\$2.50 ppd.

Rhea McAllaster

Dept. HG6, 113 E. 39th St.
New York 16, N. Y.

Just the dish for you who love corn!



CORN ROLLERS

When you serve corn in these individual dishes of sunny yellow pottery, it will be easier to butter and it will stay hot much longer. You'll find corn easier to maneuver with the two-pronged miniature corn ear holders, which are made of plastic. Set consists of four dishes and four pairs of corn holders. No C.O.D.'s, please.

Postpaid **\$3.95**

Send today for **FREE**

GIFT CATALOG



THE HOUSE OF THRIFTY GIFTS

Green Gable Gifts

P. O. Box 44, Gracie Station
New York 28, N. Y. Dept. 56

24 Kt. Gold- Plated Folding COMB



Thousands sold
nationally at \$5

Now **\$3.50**

Postpaid in U.S.A.
Engraving, initials
or first name, **FREE**

Distinctively styled—a dainty accessory in any handbag, day or evening. Tortoise shell finished comb . . . 24 Kt. gold-plated folding case which opens into long-handled comb. Comes in flannel bag, in attractive gift box. (For men, comes in bright silver plate in leather case, engraved in block letters). Please print initials or first name and send with check or money order. A wonderful gift for any occasion. Date engraved free on orders of four or more.

CULBERTSON PRODUCTS

Box 29

Madison, New Jersey



SEA-FARE SALAD DRESSING

Here's a different, delicious Tossed Salad Dressing with a unique and zesty flavor . . . the perfect companion for an enticing warm weather salad dish! Sea-Fare Salad Dressing is prepared of only the finest ingredients and made exclusively in our own famous Restaurants.

Three 16 oz. Jars
\$2.50
Postpaid
With Recipes

SATISFACTION GUARANTEED
Send Check or Money Order. No C.O.D.

Sea-Fare

The Aristocrat of Sea Food Restaurants
1033 1st Ave., New York 22, N. Y.
Visit our Restaurants when in New York



"I Shall Try To Be A Good Child..."

Armandino's entire family perished in a bombardment. He was found wounded but still alive, in his dead mother's arms . . . he had lost his right arm up to the shoulder, and several fingers of his left hand. For years he wandered homeless and hungry.

Yet Armandino faces life with a smile. Now in a Plan colony near Rome, he writes to his American foster mother:

"Your dear letter is a dear company for me; I read it over and over again, always. Do you know I am beginning to do well at school? I can make the little accounts by myself and solve all the four operations. Only in reading I limp. But I promise to do better. I shall try to be a good child, you will see."

Wherever war has struck, thousands of brave hearts like Armandino's are beating in little maimed bodies, waiting and hoping. . . . You alone, or as a member of a group, can help these children by becoming a foster parent, or by contributing funds for plastic surgery, artificial limbs, glass eyes. As a foster parent you will receive a case history and photograph of your child. Your child is told clearly how he is being helped and that you are his foster parent. Children thus feel that they have a friend, rather than someone who is just giving them charity. Correspondence through our office is encouraged, so that you can ask the child questions about his health and welfare that you would want to know if these were truly your own children.

The Plan is helping children of fourteen different nationalities—in Greece, France, Belgium, Italy, Holland and England. By aiding these children you are working for the greatest aim of all—for peace.

The Foster Parents' Plan for War Children does not do mass relief. Each child is treated as an individual with the idea that besides food, clothing, shelter and education, the child will live in a homelike atmosphere and receive the loving care that so rightfully belongs to childhood. Your help can mean and do so much, won't you give it—TODAY?

Contributions Deductible from Income Tax.

FOSTER PARENTS' PLAN FOR WAR CHILDREN, INC.
55 W. 42nd St., New York 18

PARTIAL LIST OF SPONSORS AND FOSTER PARENTS

Nancy Craig, Mary Pickford, Mrs. William Paley, Mr. and Mrs. Fredric March, Ned Calmer, Joan Bennett, Helen Hayes, Edward R. Murrow, Larry LeSueur

©1951 F.P.P. for W.C. Inc.



SHOPPING

"Be Your Own Hair Stylist" is the title of this enormously instructive book by the master coiffeur, Victor Vito. Fashionable hairdos that women can manage themselves are illustrated in photographs and described in simple instructions. \$1 ppd. Homecrafts, 799 Broadway, HG, New York.



Purse-size grooming aid. You'll look spic and span every minute of the day if you carry this efficient little kit in your handbag. No bigger than a lipstick, it's metal, covered in leather; contains emery board, orange stick, nail file, tweezers. Navy, red, tan, brown. \$1.15 ppd. Greenhall, 509 Fifth Ave., HG, New York, New York.

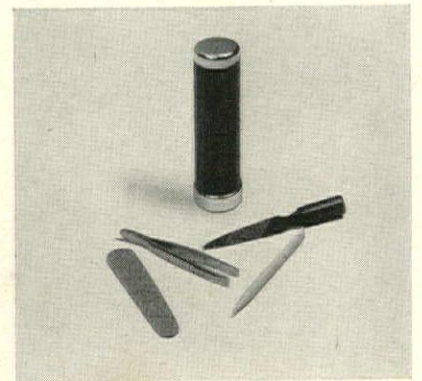

The bride's first dinner party will be a shining success if she's lucky enough to have several sets of these charming sterling-silver ash trays and match-box covers. Trays are 2½" in diameter, cover is 1¾" (for small safety matches). Get her two sets, at least. \$5.95 ppd. Fed. tax incl. Giftorium, HG, 173 Canal Street, New York.

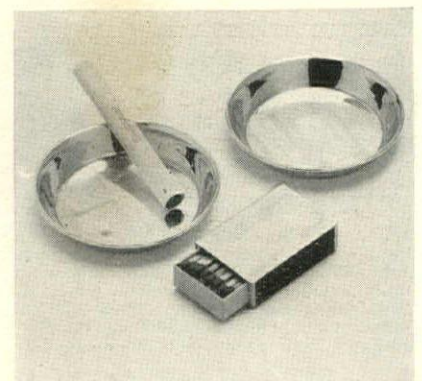

Sterling Silver TABLE ACCESSORIES



Incredibly low priced, with amazing value . . . distinctive Sterling Silver Table Accessories that every hostess will be proud to own! Exquisite, hand-wrought treasures of a lifetime that remain forever useful—forever beautiful. Purchase them for your own charming table drama—as a wonderful shower gift—or unique bridge prize. And so inexpensive!

- Demi-Tasse Spoons
- Bon-Bon Shovels
- Sugar Tongs
- Butter Forks
- Crystal glass salt dish with sterling spoon.

\$7.25 (Fed. Tax included) Any 6 items for \$7.00 ppd.
ea. ppd. Money-Back Guarantee, Send Check or Money Order

Roberts MERCANTILE CO.
30 BOOTH ST., HEMPSTEAD, N. Y.

Sectional Wrought Iron Settee



Beautiful and comfortable rust-proof wrought iron in white or antique green. Scroll design. Deep innerspring cushions of leatherette in yellow, chartreuse, and green; or of sailcloth in yellow, green, rose and blue. Overall height 33", width 21" per section. Two-piece settee left complete. **\$73.00**

Add one or more center sections (see sketch) at \$34.50 ea. Ideal for occasional chairs, too. Matching arm chair \$39.50.

Made by the South's largest manufacturer of quality wrought iron. Satisfaction guaranteed. All wrought iron specially electroplated to prevent rust.

Send check or money order. Express or freight collect. Send for folder other items.

IRON ART INC.

2507 7th Ave. S.
Birmingham, Ala.

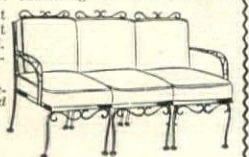

FOSTER PARENTS' PLAN FOR WAR CHILDREN, INC.
55 W. 42nd St., New York 18, N. Y.
In Canada: P. O. Box 65, Station B, Montreal, Que.

(HG-6-51)
LO 4-6647

A. I wish to become a Foster Parent for a War Child for one year. If possible, sex.....
I will pay \$15 a month for one year (\$180). Payment will be made monthly ☐, quarterly ☐,
yearly ☐. I enclose herewith my first payment \$.....

B. I cannot "adopt" a child, but I would like to help a child by contributing \$.....

Name.....

Address.....

City..... State..... Date.....

Contributions are deductible from Income Tax

AROUND

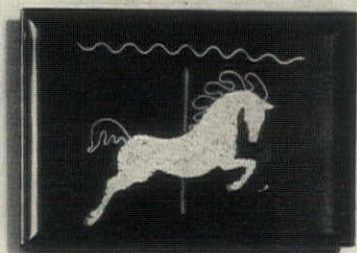

Ebullient carousel horse decorates this charming serving tray. The background is black composition with a hand-inlaid design in eggshell and copper. An ample 10 $\frac{3}{4}$ " x 15 $\frac{1}{2}$ " for \$8.50 ppd.; or the larger 12 $\frac{1}{2}$ " x 18" for \$10.50 ppd. Impervious to heat and alcohol. From Holiday House, Upper Montclair, New Jersey.



Marriage cup, a gift to cherish. Give it to the bride and groom to use at the wedding breakfast, to drink the first toast to their new life together. It's sterling silver, gilt lined and it's 3 $\frac{1}{2}$ " high and 6" wide. Including the engraving, it is priced at a reasonable \$30.50 postpaid. Fed. tax incl. From Nelmor Jewelers, 901 Bergen Ave., Jersey City, New Jersey.



Tole trays. These are hand painted on black, ivory or red backgrounds. Perfect to use for the pre-dinner cocktail and appetizer because they act as coaster and tray. With small paper doilies, they will serve as plates for the television snack, too. About 8" in diameter, \$2.95 postpaid for a set of four. From Helen Gallagher, HG, 413 Fulton Street, Peoria, Illinois.



Genuine Colonial OVAL BRAIDED RUGS

Reversible, durable, heavy weight. Authentic reproductions. Can be dry-cleaned, vacuumed or swept. No rug pad needed. None finer made. Satisfaction guaranteed.

OLD COLONY BAR HARBOR

All Wool Cotton-Wool filled

24"x36"	\$ 7.95	24"x36"	\$ 3.95
27"x54"	12.95	27"x54"	7.95
4'x6'	34.50	4'x6'	16.95
6'x9'	76.50	6'x9'	46.95
8'x10'	109.95	8'x10'	74.95
9'x12'	139.95	9'x12'	89.50

Burgundy, blue, red, green or brown on multicolor backgrounds. Postpaid. Orders promptly filled.

THE DERMAN RUG CO.

94 Main St., Watertown, Mass.

PORT-A-CRIB

A lovely baby bed and a handy play pen—all in one wonderful unit. Converts via slotted corner-posts which slide and lock safely. Ideal for vacation trips with baby... it sets up in your auto. Perfect for small quarters and grandparents. Portable! Rolls thru doorways. 42" x 27" wide. Folds to 6" width. Natural hardwood. \$21.95 postpaid. Complete with wet-proof mattress, \$29.90. Satisfaction guaranteed. Write for free folder.

PORT-A-CRIB, INC.

Dept. 29, Box 945, St. Louis 1, Missouri

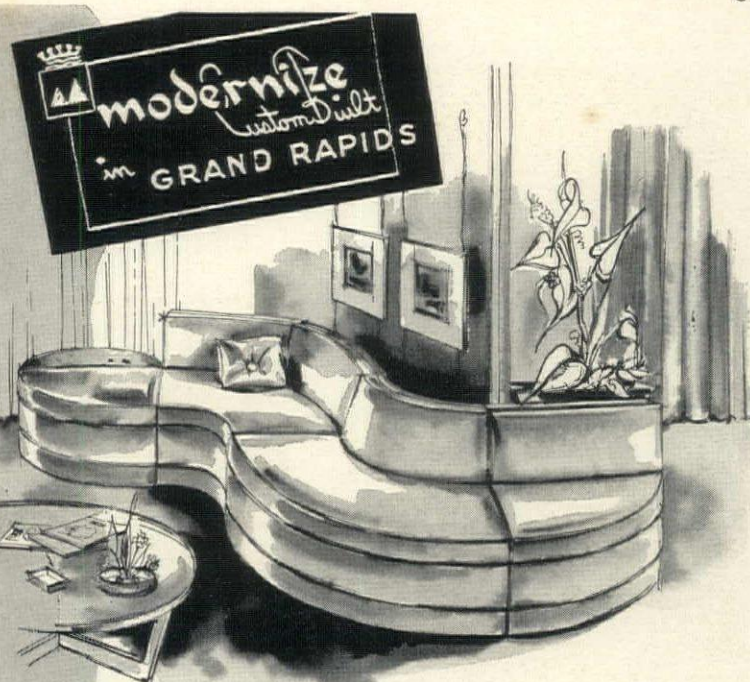

Compliment to
Good Taste!

"space plan"
furniture
by-the-inch

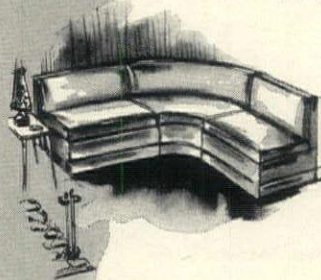
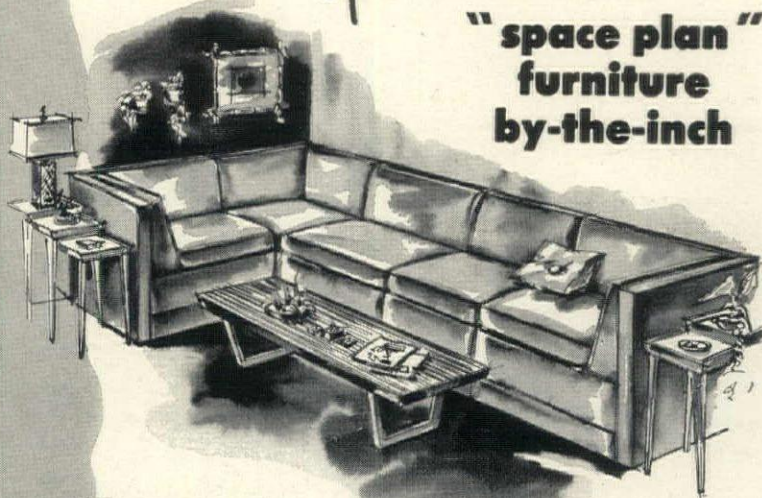

Beauty to compliment your good taste and charm your guests! Custom made to fit your exact room specifications — right down to the inch. A combination of superior quality and supreme versatility! Perfect for Tele-viewing.

Available in smart new Decorator Fabrics, B. F. Goodrich Koroseal, and Genuine Leather. On sale at leading furniture and department stores.

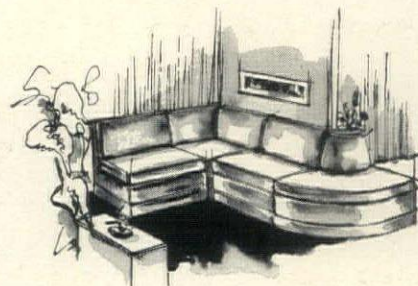

Free

Write for beautifully illustrated Space Plan brochure.

• modern with a fine flourish •

modernize Inc.

666 Lake Shore Drive

Chicago 11, Illinois



In sun or shade

Dine in radiance! Set the table *outdoors* 'neath sunny skies with shadows cast by leafy branches. *Indoors* where your table will catch the glow of sunshine or the gleam of candlelight. On the table, day after day, use Cape Cod hand-crafted table crystal. It was designed by Imperial master crystal craftsmen for pleasant, happy American living. Remember that Cape Cod is a sturdy crystal, made for constant use. The more you use it, the more you will like it. Inexpensively priced, sold open-stock in finest stores everywhere.

IMPERIAL GLASS CORPORATION—Bellaire, Ohio

There are three House & Gardens
American, British, French

AMERICAN HOUSE & GARDEN
420 LEXINGTON AVE., NEW YORK 17, N. Y.

Editor-in-chief
ALBERT KORNFELD

ART DIRECTOR
Alexander Liberman

EXECUTIVE EDITOR
Fay Hines

MANAGING EDITOR
Suzanne Gleaves

ART EDITOR
Wolfgang Fyler
Warren Stokes, assistant

BUILDING
Will Mehlhorn
Katherine Morrow Ford, consultant
Florence Egan, assistant

COPY
Rosamund Frost
Jon Stroup
Noel Pierce

DESIGN AND DECORATION
Lester Grundy
John Hannon, assistant
Elizabeth Sverbeyef, assistant

FEATURES
Brooke Marshall

GARDENING
Betty Blossom
Caroline Rutherford, assistant

HOUSEHOLD EQUIPMENT
Hildegard Popper

KITCHEN PLANNING
Elizabeth Burris-Meyer, consultant

MERCHANDISING
Lucrecia Andújar
Jane Thomson
Audrey Nichols
Mary E. McNulty
Richard Dillon, Jr. (Chicago)

PRODUCTION
Rosalie Smith

SHOPPING AROUND
Ann McLaughlin

CONTRIBUTING EDITORS
Grace Phillips (Washington)
Dorothea Walker (San Francisco)

ADVERTISING MANAGER
Arnold C. Shoop

BRITISH HOUSE & GARDEN
37 GOLDEN SQUARE, LONDON W1, ENGLAND

EDITOR
Antony Hunt

MANAGING DIRECTOR
H. W. Yoxall

FRENCH HOUSE & GARDEN
(MAISON ET JARDIN)
4 PLACE DU PALAIS-BOURBON,
PARIS 7, FRANCE

EDITOR
Thomas Kernan
MANAGING DIRECTOR
Philippe de Croisset

House & Garden

June, 1951

GENERAL

Elizabeth Arden's Maine Chance diet.....	68-73
How to make the most of summer.....	74
Lunch on Mr. and Mrs. Frederick Smith's terrace.....	75
Poolside dining table.....	76
Patio living by <i>Helen Evans Brown</i>	77
Meals on wheels.....	78-79
Stack-away furniture.....	80-81
Picnics at home or afield.....	82-83
Garden salads.....	88
For outdoor meals.....	89
Art before and after taxes by <i>Aline B. Louchheim</i>	118-119
Canada, a cabin and you.....	124

DECORATION AND DESIGN

How to make every inch count in a tiny apartment.....	90-93
How to achieve the effect of privacy without interior walls.....	94-97
Arkansas oak with a new accent.....	98-99
At home anywhere.....	100-101

GARDENING

Barbecue herb garden by <i>Harwood Steiger</i>	84-85
A salad garden by <i>Henry B. Aul</i>	86-87
New roses and delphiniums.....	102
Ever see a pink delphinium? by <i>Carl Grant Wilson</i>	103
No-bend, no-stoop garden by <i>Richardson Wright</i>	104-107
How to build a barbecue by <i>Arthur Prince</i>	140
Gardener's gear.....	162

BUILDING

Your house can be modern without being bleak.....	108-113
Make your kitchen a family club.....	114-117
There is more than one way to beat the heat.....	120-123

SPECIAL DEPARTMENTS

Mechanics of living.....	16
Travelog.....	18
Shopping Around.....	20
Turns with a corkscrew.....	138



SCOTT HYDE

THREE ARKANSANS WITH A PLAN to give you a new sort of outdoor furniture—Arkansas modern oak, pages 98-99. Left, Senator J. William Fulbright who makes it, center HOUSE & GARDEN Editor-in-Chief Albert Kornfeld, right, architect Edward D. Stone who designed it. **ON THE COVER:** The girl in the photograph by Rutledge, relaxes on a Ficks Reed chaise, designed by John Wisner. Fancy-leaved caladiums, Bobbink & Atkins. *Shopping data, page 160.* HOUSE & GARDEN suggests that you send this copy (unless you file it) abroad to help make known our American way of life. Address it: U.S. Information Center, c/o American Embassy, Bombay, Manila, Paris, Stockholm, Sydney or Athens.

HOUSE & GARDEN is published by The Condé Nast Publications Inc.

IVA S.V.-PATCÉVITCH, PRESIDENT

FRANK F. SOULE, VICE PRESIDENT & ADVERTISING DIRECTOR

BENJAMIN BOGIN, VICE PRESIDENT & TREASURER

MARY E. CAMPBELL, SECRETARY

PERRY L. RUSTON, BUSINESS MANAGER

COPYRIGHT 1951, THE CONDÉ NAST PUBLICATIONS INC. THE ENTIRE CONTENTS OF HOUSE & GARDEN—TEXT AND ILLUSTRATIONS—ARE PROTECTED BY COPYRIGHT IN THE UNITED STATES AND IN COUNTRIES SIGNATORY TO THE BERN CONVENTION AND TO THE PAN AMERICAN CONVENTION. ALL RIGHTS RESERVED. TITLE HOUSE & GARDEN REGISTERED IN U. S. PATENT OFFICE. HOUSE & GARDEN IS PUBLISHED BY THE CONDÉ NAST PUBLICATIONS INC. (ALSO PUBLISHERS OF VOUE INCORPORATING VANITY FAIR, GLAMOUR, VOGUE FASHION BOOK, BRITISH VOUE, BRITISH HOUSE & GARDEN, FRENCH VOUE, FRENCH HOUSE & GARDEN, MAISON ET JARDIN.) EDITORIAL AND ADVERTISING OFFICES: 420 LEXINGTON AVENUE, NEW YORK 17, N. Y. EXECUTIVE AND PUBLISHING OFFICES: GREENWICH, CONNECTICUT. SUBSCRIPTIONS \$5.00 A YEAR, \$7.50 FOR TWO YEARS, \$10.00 FOR THREE YEARS PAYABLE IN ADVANCE. FOREIGN POSTAGE \$1.50 ADDITIONAL PER YEAR. SINGLE COPIES 50c. FOUR WEEKS' NOTICE IS REQUIRED FOR A CHANGE OF ADDRESS. IN ORDERING A CHANGE, WRITE TO HOUSE & GARDEN, GREENWICH, CONNECTICUT, AND GIVE BOTH NEW AND OLD ADDRESS AS PRINTED ON THE WRAPPER OF THE LAST COPY RECEIVED.

House & Garden brings you Elizabeth Arden's Maine Chance diet

*With many people, diet is a fad.
With Elizabeth Arden, it is a conviction.
She believes in diet as the basis of health
and health as the foundation of beauty.
Never before published, we bring you on the next four pages
her magic formulas to help you control your weight.*



Here is the Maine Chance diet

You can lose a pound a day if you follow this diet faithfully, but you must take daily exercise

ELIZABETH ARDEN is walking proof that her theories of diet, exercise and living succeed. She devotes her forceful personality and all of her waking hours to this concept. Her philosophy is classic: Beauty begins within. Its foundations are good health and a peaceful mind. Add to these careful grooming and well-chosen clothes and you have the secret. And you can't start too young. Each spring she teaches college girls how to lay the foundation of beauty for their whole lives. Each summer she opens her famous Maine Chance Farm in Mt. Vernon, Maine, and in winter her Maine Chance Farm at Phoenix, Arizona. At both of them, for two weeks or more, you go on an inviolable schedule of doing what is best for you in the most attractive surroundings possible. But because Maine Chance cannot possibly hold all the women who yearn for beauty, here, published for the first time, is a week of the Maine Chance reducing diet which you can follow at home.

(*See recipes page 130.)

Miss Arden's energy and enthusiasm are unflagging. She gets up early (often at 7:30), eats sensibly and

(Cont'd on page 130)

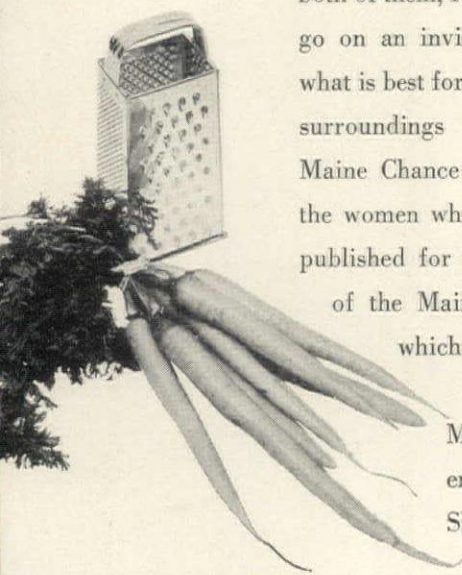

	1st day	2nd day
7:45 a.m.	Two or three glasses of water at room temperature	Two or three glasses of water at room temperature
8:00 a.m. Breakfast	Sanka, black coffee or tea One half grapefruit	Sanka, black coffee or tea One half grapefruit
11:00 a.m.	One cup clear broth of vegetables and herbs (made of celery, carrots, string beans, watercress, parsley, one potato, mushrooms)	One cup clear broth of vegetables and herbs (made of celery, carrots, string beans, watercress, parsley, one potato, mushrooms)
1:00 p.m. Lunch	Carrot and raisin salad with cottage cheese Hot apricot whip* Small Sanka or coffee	Cheddar cheese soufflé* Tossed mixed green salad with fat-free salad dressing* Fresh strawberries flavored with honey and lemon juice Small Sanka or coffee
4:00 p.m.	Small glass of buttermilk or skim milk	Small glass of buttermilk or skim milk
7:15 p.m.	Fresh vegetable juice cocktail (tomatoes, celery, etc.)	Fresh vegetable juice cocktail
7:30 p.m. Dinner	Charcoal-broiled French lamb chop Baked eggplant stuffed with tomato Steamed mustard greens (½ cup) Baked apple à la Eve* Small Sanka or coffee	Broiled fresh brook trout Cole slaw with a small quantity of mayonnaise Baked pearls of cucumber* Lime buttermilk sherbet* Small Sanka or coffee
9:30 p.m.	One cup of herb tea	One cup of herb tea



Preliminary cleansing: At Maine Chance, your first day is limited to a liquid diet accompanied by plenty of rest. Miss Arden suggests that it would be a good idea for you to start this home version of her diet in the same way. Three times a day, drink a cup of bouillon. Make this by cooking fresh vegetables in a very little water, and straining off the liquid, which forms the bouillon. Beat an egg into the hot bouillon; it will cook from the heat of the soup. Every two hours, drink either some fruit or vegetable juice.

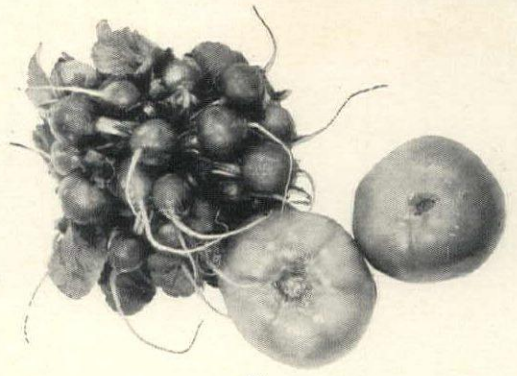

3rd day	4th day	5th day	6th day	7th day
Two or three glasses of water at room temperature	Two or three glasses of water at room temperature	Two or three glasses of water at room temperature	Two or three glasses of water at room temperature	Two or three glasses of water at room temperature
Sanka, black coffee or tea One half grapefruit	Sanka, black coffee or tea One half grapefruit	Sanka, black coffee or tea One half grapefruit	Sanka, black coffee or tea One half grapefruit	Sanka, black coffee or tea One half grapefruit
One cup of clear broth of vegetables and herbs (made of celery, carrots, string beans, watercress, parsley, one potato, mushrooms, flavored with cinnamon)	One cup of clear broth of vegetables and herbs (made of celery, carrots, string beans, watercress, one potato, mushrooms, parsley flavored with oregano)	One cup clear broth of vegetables and herbs (made of celery, carrots, string beans, watercress, one potato, mushrooms flavored with cardamon)	One cup clear broth of vegetables and herbs (made of celery, carrots, string beans, watercress, one potato, mushrooms, parsley flavored with sage)	One cup clear broth of vegetables and herbs (made of celery, carrots, string beans, watercress, one potato, mushrooms flavored with tarragon)
Poached egg in aspic flavored with tarragon Macedoine salad of cooked diced turnips, carrots and string beans served on artichoke bottoms Baked pear Small Sanka or coffee	Broiled brochette cubed beef tenderloin (3 oz.) Slices of shallots, green peppers, mushroom caps on ½ zucchini, baked Watercress salad with fat-free salad dressing* Lemon snow* Small Sanka or coffee	Combination plate: tomato aspic, deviled egg, celery stuffed with cottage cheese and chopped chives Hot compote of pears and peaches Small Sanka or coffee	Fresh fruit salad made of grapefruit and orange sections, strawberries, pears and cottage cheese Melba toast (1 slice) Small Sanka or coffee	Scrambled egg (1) garnished with julienne (strips) of green peppers and mushrooms Jellied raspberries topped with yoghurt Small Sanka or coffee
Small glass of buttermilk or skim milk	Small glass of buttermilk or skim milk	Small glass of buttermilk or skim milk	Small glass of buttermilk or skim milk	Small glass of buttermilk or skim milk
Fresh vegetable juice cocktail	Fresh vegetable juice cocktail	Fresh vegetable juice cocktail	Fresh vegetable juice cocktail	Fresh vegetable juice cocktail
Charcoal-broiled sirloin steak (4 oz.) Braised celery Steamed beet greens Glow Rubanne* Small Sanka or coffee	Broiled breast of chicken (4 oz.) with ½ tomato Provençale* Fresh asparagus tips, mock Polonaise* Raspberry ice made with honey Small Sanka or coffee	Saddle of lamb en brochette (3 oz.) Braised lettuce Purée of celery knob Junket Small Sanka or coffee	Broiled small tenderloin steak (3 oz.), mushrooms Baked summer squash filled with purée of string beans Hearts of lettuce, fat-free salad dressing* Grape fluff* Small Sanka or coffee	Broiled calf's liver (4 oz.) Stewed tomatoes Steamed broccoli with mock Hollandaise* Baked apple Small Sanka or coffee
One cup herb tea	One cup herb tea	One cup herb tea	One cup herb tea	One cup herb tea

*Recipes for these dishes are on page 130

Your simplified reducing diet

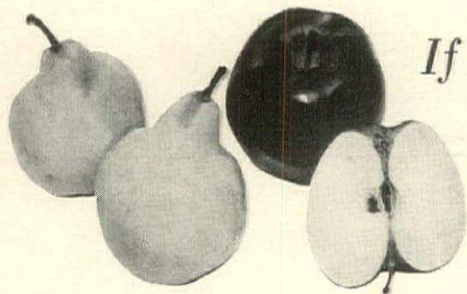

*If you have a job and eat in restaurants,
you can lose a pound a day on this diet,
created by Elizabeth Arden for her salons*

	1st day	2nd day	3rd day	4th day	5th day	6th day	7th day
8:00 a.m.	Every day: Two or three glasses of water at room temperature						
8:30 a.m. Breakfast	Every day: Black coffee or tea One half grapefruit						
11:00 a.m.	Every day: 1 cup vegetable broth						
1:00 p.m. Lunch	2 slices roast chicken Broiled tomato Hearts of lettuce with fat-free salad dressing Black coffee or buttermilk	Broiled hamburgers (patties—4 oz.) Lettuce, tomato and cucumber salad with lemon juice ½ cup broccoli Fresh fruit (apple, pear, peach, etc.) Black coffee or buttermilk	Salad of eight different kinds of fresh fruit topped with cottage cheese and pineapple juice sauce Ry-Krisp (2 pieces) Black coffee or buttermilk	Salad of lettuce leaves with 2 halves of pear stuffed with whipped cottage cheese Graham crackers (2) Black coffee or buttermilk	Tomato stuffed with cold chicken and celery Ry-Krisp (2 pieces) Fresh fruit, any kind Black coffee or buttermilk	Charcoal-broiled steak (4 oz.) Large tossed vegetable salad with fat-free salad dressing ½ cup peas Fresh fruit Black coffee or buttermilk	
3:00 p.m.	Every day: 1 glass unsweetened fruit juice						
7:00 p.m.	Every day: Fresh vegetable juice cocktail served with carrot sticks, radishes, small green onions, sticks of cucumber, cauliflorets, pepper circles, watercress						
7:30 p.m. Dinner	Broiled lean steak (3 oz.) 6 stalks asparagus ½ cup cooked beets Lettuce and tomato salad with lemon juice Junket Black coffee or tea	Broiled liver (3 oz.) ½ cup steamed cauliflower ½ cup steamed carrots Salad of tomato slices, cottage cheese on lettuce, fat-free dressing Baked apple Black coffee or tea	2 lamb chops, broiled (remove fat) ½ cup spinach ½ cup string beans Salad of grated carrot and apple with fat-free salad dressing Black coffee or tea	½ broiled chicken ½ cup stewed celery ½ cup beet greens Hearts of lettuce salad with fat-free salad dressing 1 cup fruit sherbet Black coffee or tea	4 oysters (fresh or frozen) ½ broiled lobster Salad of shredded cabbage and grated carrot with fat-free salad dressing ½ broiled grapefruit Black coffee or tea	Poached egg on a serving of plain spinach Lettuce, tomato and cucumber salad with fat-free salad dressing Fruit Jello with whipped cottage cheese and pineapple fruit sauce Black coffee or tea	
At bedtime	Every day: 1 cup mint or herb tea						

Your gaining diet

If you are underweight, try this regime.

It will help you gain a pound a day



	1st day	2nd day	3rd day	4th day	5th day	6th day	7th day
8:00 a.m.	Two glasses of water at room temperature						Two glasses of water, room temperature, flavored with fresh orange or grapefruit juice
8:30 a.m. Break-fast	Large glass of orange juice 2 eggs any style 2 strips bacon 2 slices whole-wheat toast with butter and jam or honey Coffee with cream, honey 1 glass whole milk	One half grapefruit Hot oatmeal, cream and brown sugar 3 strips bacon Bran muffins with butter and honey 1 glass whole milk Coffee with cream, honey	Sliced bananas with cream 1 poached egg on toast 2 strips of bacon Coffee with cream, honey 1 glass whole milk	Large glass of orange juice 2 eggs any style 2 strips bacon Toast, butter, jam Coffee with cream, honey 1 glass whole milk	Sliced orange Shirred eggs Bran or graham muffins with butter and jam Coffee with cream, honey 1 glass whole milk	Raspberries with cream 2 eggs any style 2 strips bacon Whole-wheat toast with butter and jam Coffee with cream, honey 1 glass whole milk	Large glass orange juice Plain omelet 3 strips bacon Bran muffins, butter, jam Coffee with cream, honey 1 glass whole milk
11:00 a.m.	Glass whole milk (plus small quantity cream), toasted English muffin, well-buttered, jam	Yolk of egg beaten well in glass of orange juice, whole-wheat toast, well buttered	Glass whole milk with toasted English muffin, well-buttered, and jam	Glass of whole milk with toast, well-buttered, and jam	Glass of whole milk with well-buttered toast	Glass whole milk, well-buttered toast	Glass whole milk, whole-wheat toast, well-buttered, jam
1:00 p.m. Lunch	2 broiled hamburger patties Large baked potato, butter Broccoli, Hollandaise sauce Lettuce and tomato salad with Russian dressing Baked apple, cream 1 glass whole milk	Creamed chicken in patty shell Parsley potatoes String beans Shredded cabbage salad with mayonnaise Fresh berries with whipped cream 1 glass whole milk	Chicken livers with mushrooms Baked eggplant Lima beans Hearts of lettuce salad with Russian dressing Stewed apricots topped with cream 1 glass whole milk	Chicken fricassee with wild rice Spinach <i>en branche</i> topped with chopped hard-cooked eggs Sliced tomatoes with mayonnaise Prune whip with cream 1 glass whole milk	Large fresh fruit salad of grapefruit, orange, grapes, prunes stuffed with cream cheese, lettuce with whipped cottage cheese dressing Blueberry muffin 1 glass whole milk	Cheese soufflé Glazed carrots Lettuce and tomato salad with dressing Fruit tart, whipped cream 1 glass whole milk	Baked ham Asparagus, Hollandaise sauce Scalloped potatoes Salad of lettuce, sliced cucumber, tomato, dressing Hot compote of peaches 1 glass whole milk
3:00 p.m.	Glass of milk, $\frac{1}{4}$ cream, whole-wheat toast with butter, jam	Glass of milk, $\frac{1}{4}$ cream, cookies	Glass of milk, $\frac{1}{4}$ cream, cookies	Glass of milk with $\frac{1}{4}$ cream, cinnamon toast	Eggnog	Eggnog	Glass of milk, $\frac{1}{4}$ cream
7:30 p.m. Dinner	1 cup cream soup Roast chicken Whipped potatoes Asparagus with Hollandaise sauce Green salad with Roquefort dressing Whole-wheat bread and butter Rice pudding Coffee, cream and honey	1 cup cream soup Roast beef Browned potato with butter Cauliflower au gratin Avocado pear salad with dressing Whole-wheat bread and butter Tapioca pudding topped with cream Coffee, cream and honey, or glass whole milk	1 cup cream soup Broiled steak Mashed potatoes with butter String beans Endive and chicory salad with dressing Whole-wheat bread and butter Baked custard with caramel sauce Coffee, cream and honey	1 cup cream soup Roast leg of lamb with mint sauce Scalloped potatoes Baby lima beans with butter Heart of artichoke, salad dressing Toasted cheese sticks Ice cream, fresh strawberries Coffee, cream and honey	1 cup cream soup Broiled salmon String beans Baked potato with butter Mixed green salad with dressing Whole-wheat bread and butter Strawberry and cream whip with honey Coffee, cream and honey	1 cup cream soup Steak Parsley potatoes Corn-on-the-cob Salad, hearts of lettuce, watercress, Russian dressing Whole-wheat bread, butter Baked Alaska Coffee, cream and honey	1 cup black bean soup with sherry Cold meat Baked macaroni with cheese Mixed vegetable salad, dressing Whole-wheat bread and butter Raspberry ice cream with angel cake Coffee, cream and honey
At bed-time	Glass milk, $\frac{1}{4}$ cream	Glass malted milk	Hot Ovaltine or glass of milk	Glass milk, $\frac{1}{4}$ cream	Hot Ovaltine	Glass malted milk, cookies	Hot Ovaltine

How to make the most of summer

Each year, as the lilacs splash color and fragrance into our back yards, we Americans shake off our winter ways and turn to the land. You can see us by thousands, any week end, jamming the highways with our cars, nosing out to the country. We want to hear the sound of water, feel the grass under our feet. We want to smell the good earth coming to life. But it is not enough for us merely to go to the country. We like to become a part of it. We refuse to be trapped by timetable restraints. We stretch out on the beach, eat under a tree, come and go as we please. We would not be real Americans if we did not want our summer living to be gloriously comfortable. It is with this in mind that HOUSE & GARDEN brings you the next 15 pages. Here you will find the best ways to relax on the hot days to come. Would you like a garden that doesn't require you to stoop or bend? Have you tried the new infra-red broilers which make cooking fast and effortless? Have you seen the outdoor furniture which stacks easily, saves space? Cooking carts which roll your meals out into the open? You can learn how to plant a salad garden (and on page 88 find 13 ways to make a salad). We show folding grills to carry in your car-trunk when you picnic and wonderful ways to keep your house comfortable when you stay home. On every page you will find the American summertime frame-of-mind reflected in cool houses, unaffected decoration and the sound planning that is as American as corn-on-the-cob.

Summer: grass-roots plan

Page 76
Patio living

Page 78
Meals on wheels

Page 80
Stack-away furniture

Page 82
Picnics at home and afield

Page 84
Barbecues

Page 86
A salad garden

Page 88
Garden salads

Page 104
No-bend, no-stoop garden

Page 120
How to beat the heat

Opposite: Lunch in the sun. Mr. and Mrs. Frederick Smith have a trestle table on the flagstone terrace beside their house at Ossining, New York, overlooking a rock garden.





Summer means

Patio living

*Helen Evans Brown, author
of "Patio Cookbook"*

*suggests six outdoor meals
with unhackneyed recipes*

Outdoor meals are delightful and they solve a real housekeeping problem. They are a happy halfway between the catch-as-catch-can of the picnic and the comfort of indoor meals. On the pages which follow you will find equipment to make your own meals easy and pleasant, such as roll-away tables and food warmers and stack-up furniture. If you have an electric outlet outside, your patio or poolside meals will practically cook themselves. (In record time, too, if you invest in one of the new infra-red broilers.) If not, you can still do very well with a charcoal grill supplemented by crocks or casseroles and spirit lamps or candle warmers. Outdoor meals are necessarily easy-going which is one reason they are so good. Three types of dishes are practical: (1) cold dishes prepared ahead of time in the kitchen, served chilled on a bed of ice; (2) hot food, prepared indoors and kept warm in your casserole; (3) hot dishes cooked on the spot. A combination of all three is usually best. (Continued on page 150)

For living: a patio with a pool.

For shade: an awning of bamboo matting.

For privacy: a sapling fence

Bamboo matting filters the California sunlight over a poolside dining table in Mr. and Mrs. John L. Greene's patio. Here they eat, read and enjoy the view of the hillside. There is plenty of space for sunbathing. (On chilly days they can still swim, thanks to radiant heating pipes embedded in the patio floor and the pool.) Note how well the matting, sapling fence and rustic framing suit the natural setting of this pool and terrace designed by architect Douglas Honnold.

Summer means

Meals on wheels

*With these rollaway carts you can eat wherever
the breeze is cool and the air is fresh*

SHULMAN



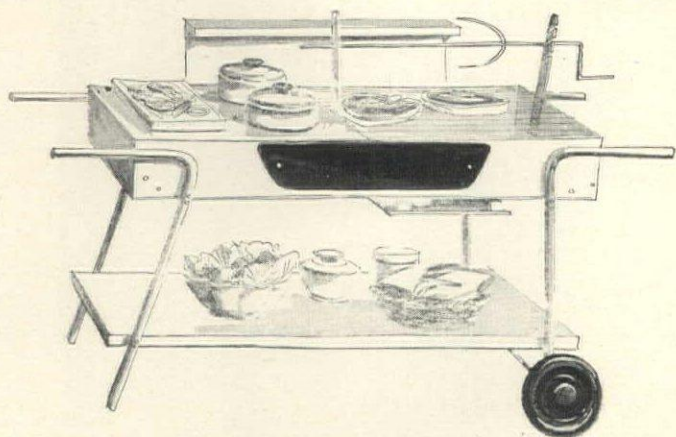

Fire box is for broiling or you can roast your meat on a spit.

Cutting board makes carving easy; enameled pots are for vegetables, warming oven for rolls. \$50 at Macy's, N. Y.



GRIGSBY

By raising the leaves of this blonde mahogany Hekman cart, you make it a table 32" x 43", \$95 at Altman's, N. Y.

Salad bowl, Southern Highlanders; plates, Mayhew; glasses, Piazza, N. Y.

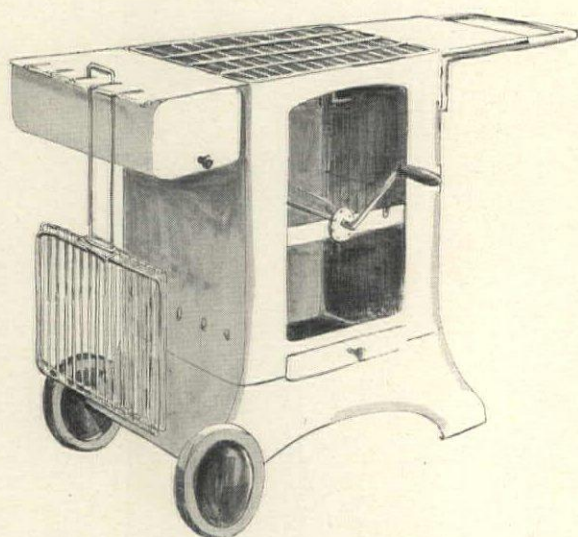

Broil both sides of your steak at once. Make coffee, pan-cook on top grid. Master-Metal cart equipped with barbecue spit and warming oven, \$49.95 at Higbee's, Cleveland.



Drinks, like food, take to wheels in summer. Use this wrought-iron bar with birch trays anywhere, \$25 at Designed for Living, N. Y. Vacuum ice bucket, Hammacher Schlemmer, N. Y.

Here is an ingenious idea for making the most of your back yard, no matter how small

Have a carpenter build you a wide shelf around a standard grill. Presto—a barbecue table that cooks and serves. Relax in comfort on a Barwa chair which you can draw into the shade of a roof overhang. Build a redwood fence to enclose your outdoor room. Armet and Davis were the architects of this California house and patio.

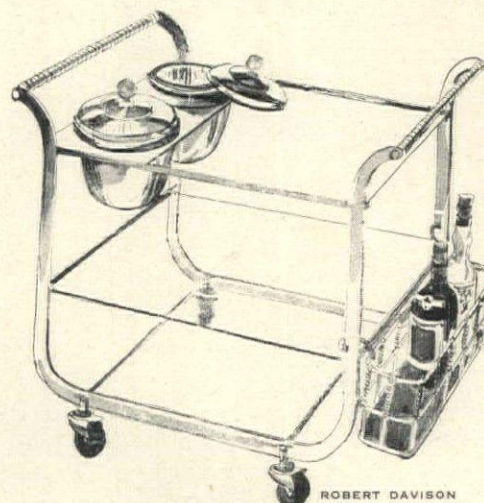

ROBERT DAVISON

Trundle out hot lunch and cold drinks on this glass-shelved wagon, with reed-wrapped handles, two-quart vacuum buckets, \$170. Bottle basket, \$10. Plummer's, N. Y.



TOM LEONARD

These aluminum chairs are strong, light and handsome. They can stay out in any weather

Each one weighs 5½ lbs., has Saran plastic webbing. By Troy Sunshade, \$19 at Lewis & Conger, New York.

Summer means

Stack-away furniture

Pieces such as these can be moved easily and stored in a small space. With them you can have comfort at your finger tips. Prices are low



You can carry four of these Durham tables at once in their own case. They are light ($4\frac{1}{2}$ lbs.), liquor-resistant, with rim tops. Set \$10. Macy's, N. Y.

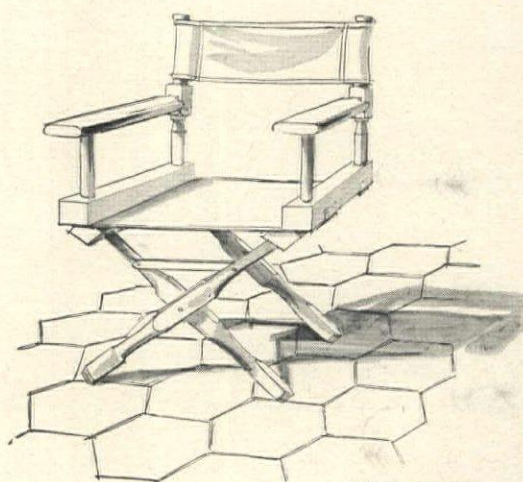

ROBERT DAVISON

Sit at ease in the "Showboat Director" chair of enameled wood and strong Lumite plastic. It folds to $8\frac{1}{2}$ " w. \$10. Fishbeck Awning Co., Pasadena, Cal.



You don't need to bend to broil with the "Rite-Hite" portable grill of solid steel (weighs $9\frac{1}{2}$ lbs.). Burning area ($13" \times 16\frac{1}{2}"$) enables you to cook two large steaks at once, costs \$5 at Macy's, N. Y.

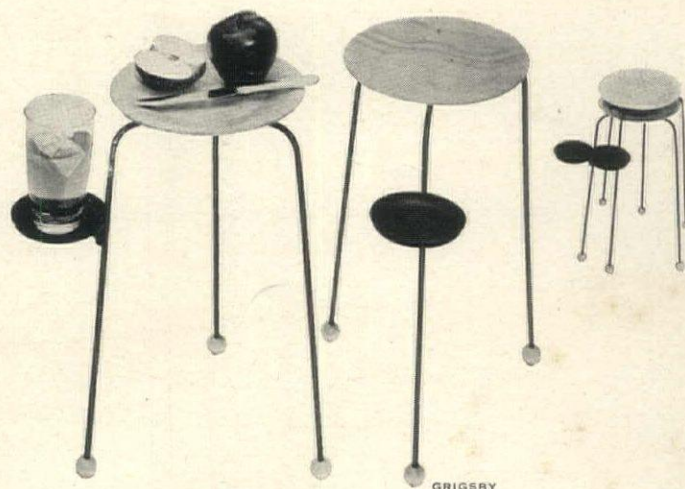

GRIGSBY

Set these birch-topped tables with wrought-iron legs on your terrace. Removable coasters for your glasses. Tray is 9" in dia. Tables stack to store, are 18" h. Each \$3. Designed for Living, N. Y.

All prices approximate.

Summer means

Picnics at home or afield

*Recipe for a perfect picnic: hot food hot,
cold food cold. This equipment does it for you*

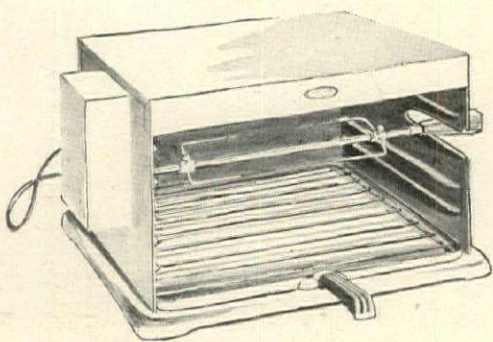

Broil by infra-red rays in half the usual time. Spit rotates by electricity. Mercury rotisserie \$50, Hammacher Schlemmer, N. Y.



In the cool of the morning, cook your casserole in the oven. At noon, bring it out-of-doors, set it in its rattan stand and light the alcohol lamp to keep it warm. Two-quart beige casserole, stand and lamp \$19.50 at W & J Sloane, N. Y.

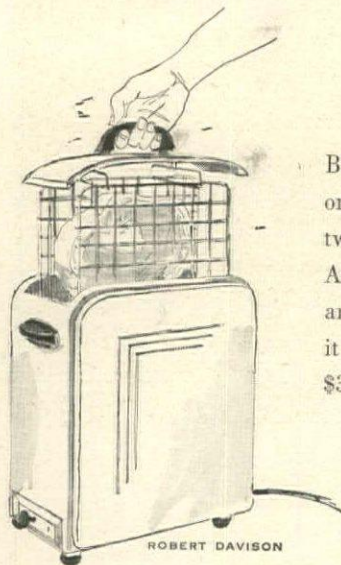

Broil both sides of fish, fowl or steak at the same time, twice as fast with infra-red rays. Adjust the grill to any thickness, then slide it into the broiler. By Kord, \$30, at Hammacher Schlemmer.

ROBERT DAVISON

Carry your barbecue by a curved handle. The Sportsman has both grill and removable deep fryer, weighs 32 lbs., is 18 $\frac{7}{8}$ " x 10 $\frac{1}{2}$ ". It is iron, sturdy, \$14 at Abercrombie & Fitch, N. Y.

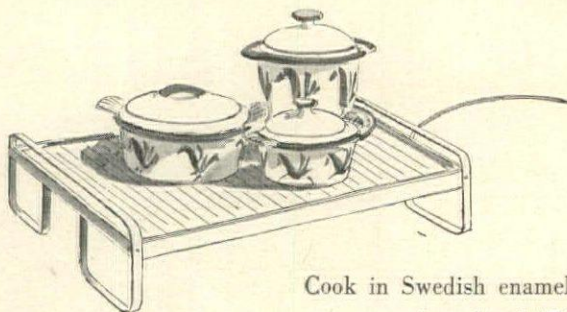
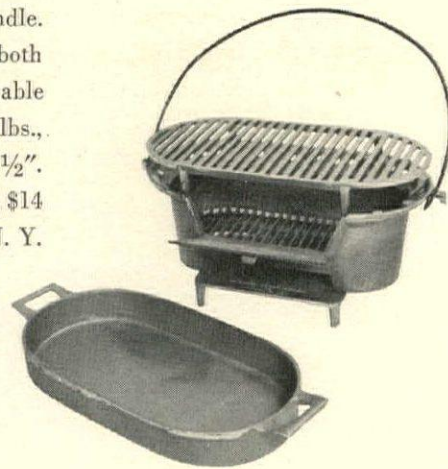

Cook in Swedish enameled cast iron (oval \$7.80, round \$6.40, tall \$10); warm on a Hotray (\$45); eat when you please. Altman's, N. Y.

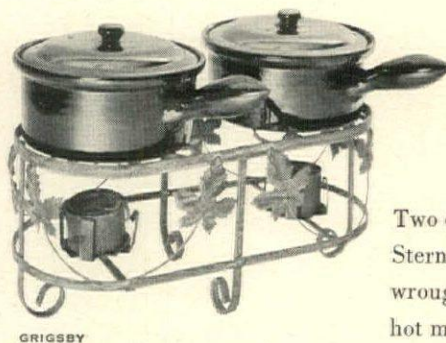

GRIGGSBY

Two casseroles equal one lunch. Sterno lamps in a scrolled wrought-iron stand mean a piping hot meal anywhere. Complete \$15, Crane's, N. Y.



FRED LYON

**Small-fry picnic—
part and parcel of childhood**

Beside Mr. and Mrs. George T. Cameron's Burlingame pool: Constance Martin, Peter Thieriot, Jr., Candyce and Francis Martin III (grandnieces and grandnephews of the Camerons). Mr. Cameron is publisher of the *San Francisco Chronicle*.

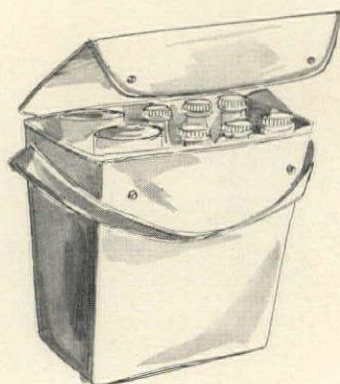

Would you like to have an icebox at a picnic? This covered, Cellulite-lined 1½-lb. basket keeps bottles cold, frozen food unfrozen, hot things hot. By Rey, \$4 at Famous Barr, St. Louis.

Pack your picnic in courses; this light bamboo basket is tripartite. Or for three, give each picnicker his own and let him be independent. It is \$6, Post Mart, N. Y.



*All prices approximate
More about summer on page 125*

Summer means

Barbecues

Harwood Steiger, well-known artist turned gardener, suggests planting an herb garden around your barbecue

IF you want a barbecue that is different, why not grow your herbs close to it so that you can pick them fresh and add their tempting smell and delicious taste to the dishes you are cooking? Herbs grow easily and are not particular as to soil. In fact, they thrive best in the poorer soils. The perennials grow so lustily that you will do best to restrict them, in order to keep them in place, otherwise spreading, creeping roots move out in all directions, crowding out less aggressive plants. For example, a friend of ours planted "creeping sailor" next to "mother of thousands" with disastrous results!

There are several ways to keep perennial herbs from spreading beyond control. The barbecue masonry may be continued, making a circular walled bed (as shown) filled with earth for each herb. The wall must go at least one foot below the surface of the ground. You can also achieve this by knocking out the tops and bottoms from wooden boxes, sinking the box sides so that they are one foot underground, filling them with earth and planting the perennials in them. Attractive edgings may then be made of brick or heavier wood.

In front of the barbecue itself and in places where people walk most often, it is advisable to have stepping stones or a flagged (Continued on page 144)

**Grow your herbs where you'll use them
in preparing summer meals**

Circle your barbecue terrace with low, raised beds planted with fragrant, appetizing herbs to pick at will; grow aromatic creeping thyme in crevices between the flagstones.

PINEAPPLE SAGE

RED MINT

APPLE MINT

CELERY

FENNEL

BRONZE FENNEL

TARRAGON

CREeping THYME

JESSIE AYERS

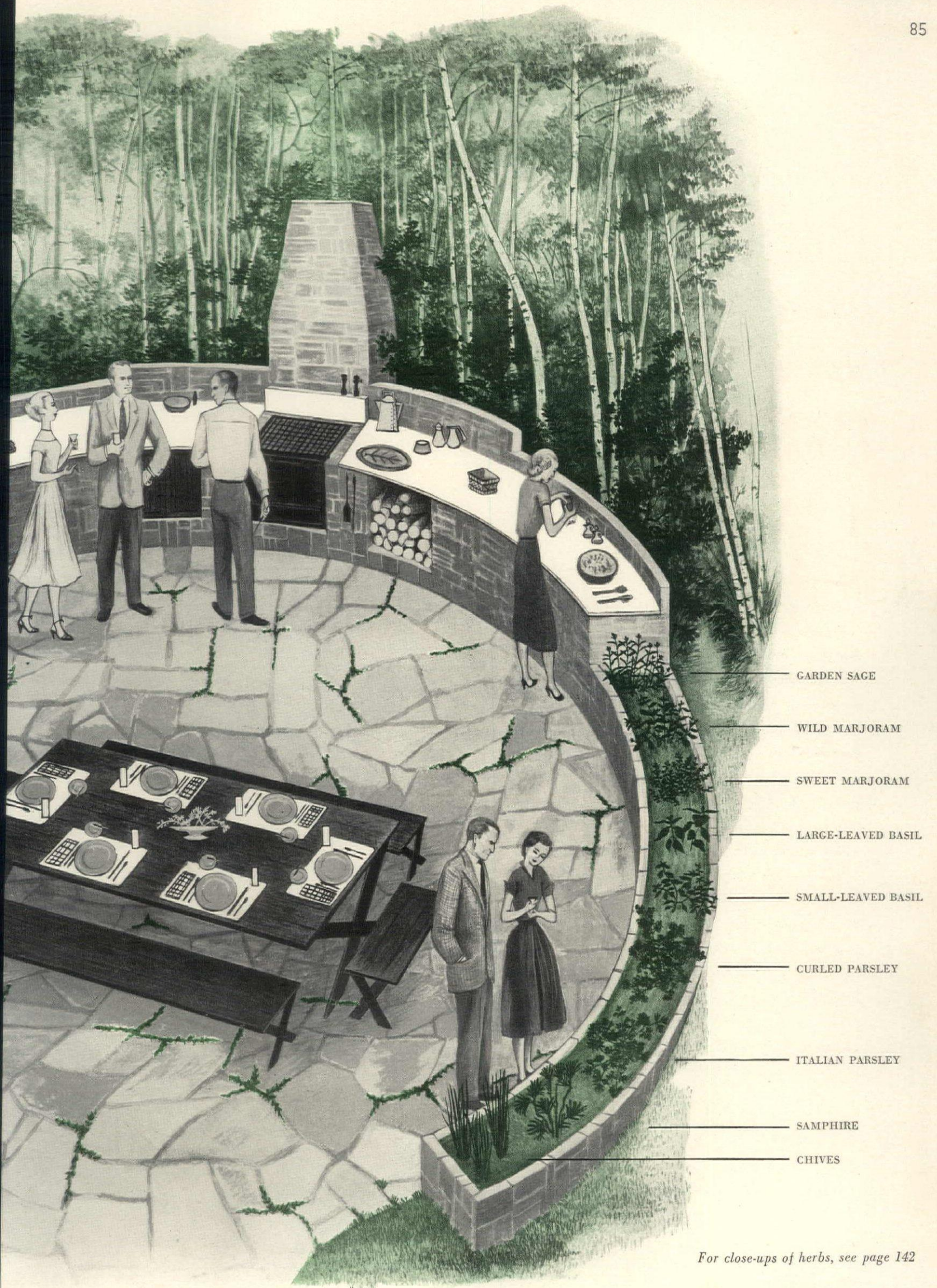

For close-ups of herbs, see page 142

Summer means

A salad garden

*Henry B. Aul, who wrote "How to Beautify
and Improve Your Home Ground,"
tells you how to plant a kitchen garden
for summer-long salads*

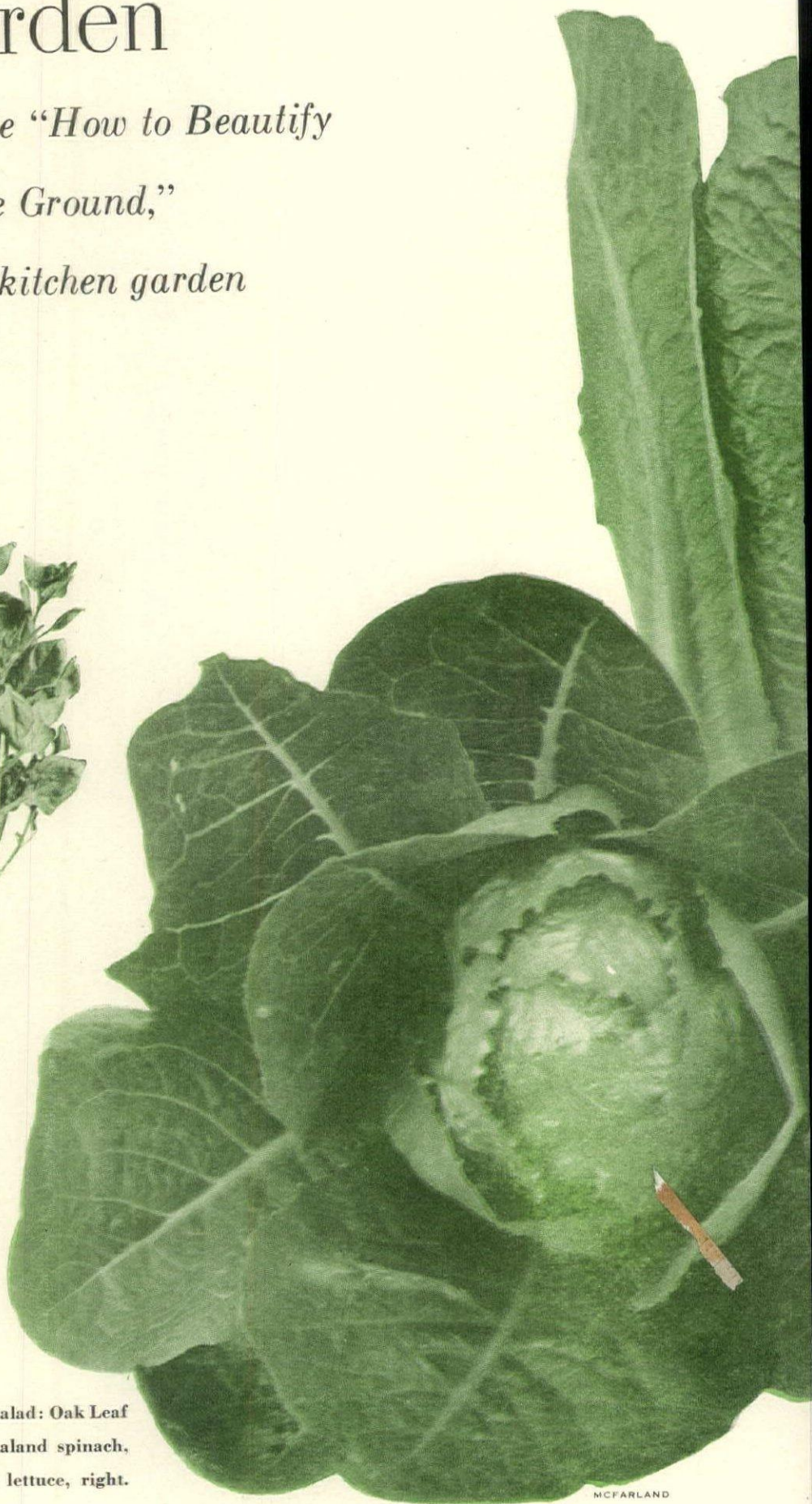

Try these in a mixed salad: Oak Leaf
lettuce, left; New Zealand spinach,
above; Trianon Cos lettuce, right.

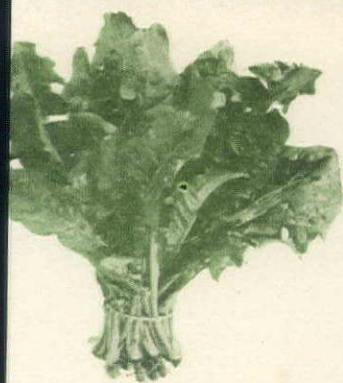

Dandelion, an all-season crop; eat it raw or cooked.

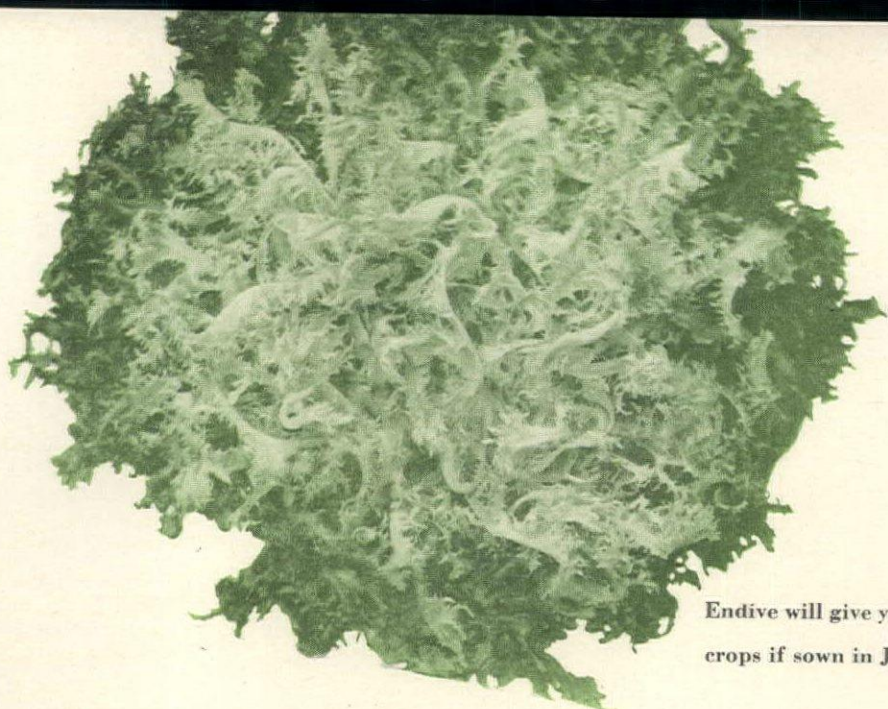

Endive will give you two crops if sown in June, August.

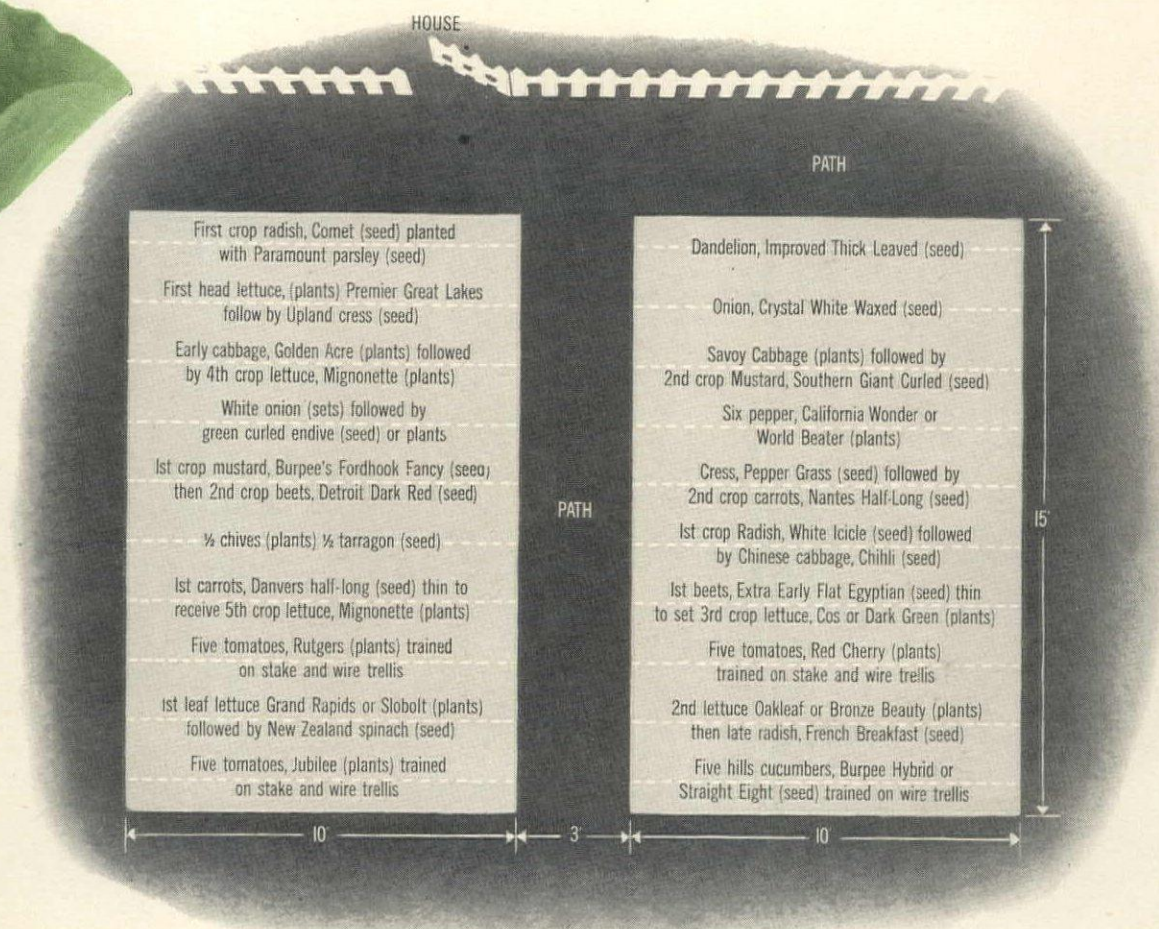
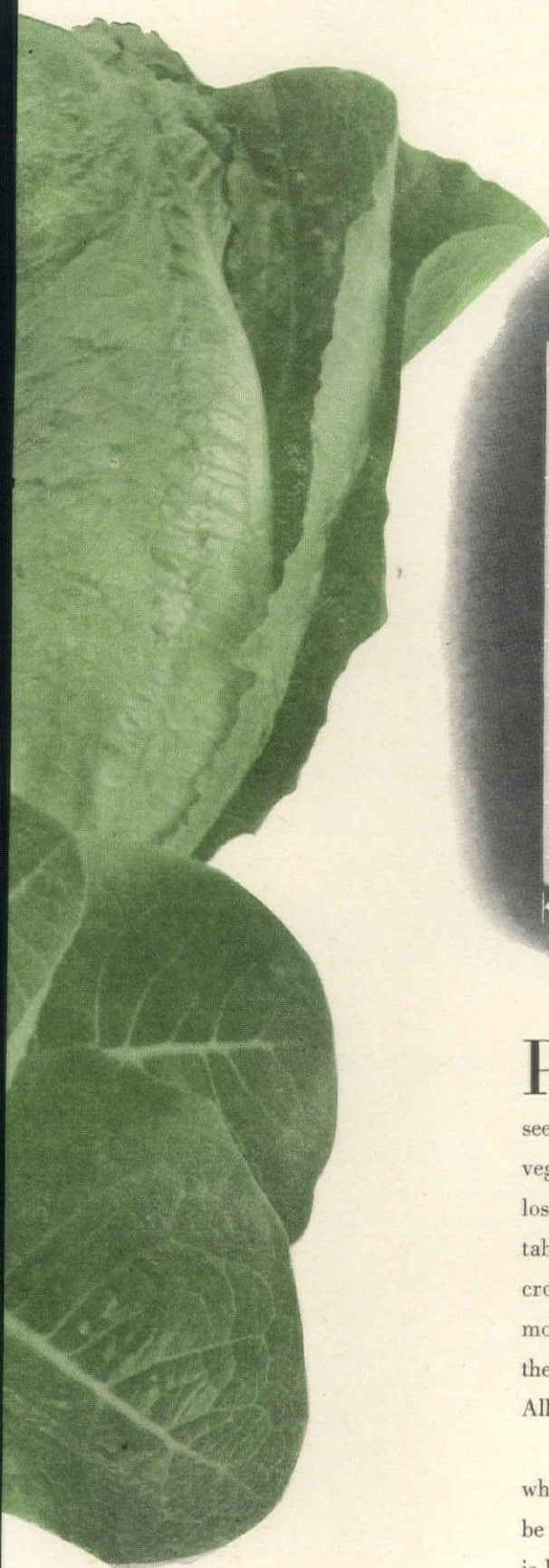

Plant your salad garden in a sunny location close to the kitchen door. Your rewards will be fresher, crisper salads, a better-kept garden and the pleasure of seeing trim rows of growing greens from your kitchen window. If the freshly-picked vegetables are scarcely more than a minute away from the cold-water tap, they will lose none of their flavor, their vitamins or minerals by the time they reach your table. It isn't necessary for your salad garden to be large if you plant fast-growing crops to follow each other in quick succession. Never let them suffer for want of moisture; be ready to administer "booster shots" of plant food to new crops. Keep the rows freshly cultivated or mulched to encourage thrifty growth; discourage weeds. All of these things are easier to do if the garden is at your kitchen doorstep.

Soil preparation is the insurance every wise gardener takes against crop failure, whether the crop is salad greens or beans. In the salad garden, this preparation can be unusually thorough as the area is small. For instance, if the garden shown here is located in soil of average fertility, apply to each 10- by 15-foot area a total of six to eight pounds of a complete plant food or 15 to 18 (Continued on page 161)

Summer means

Garden salads

*Here are 13 refreshing
salads, five dressings,
to vary your meals*

To the gardener, spring is announced by the first radish, rather than the first robin. One of the chief joys of being a countryman is raising and eating your own "greens." The first year you may be a bit timid about your salads but as time goes on you will find that an uninhibited mixture of almost everything in your garden can make summer salads a delight.

Pick your salad early in the morning while it's still crisp with dew. Take your salad washing basket (or colander) along with you and pick directly into it. Then bring it into the house, wash the greens, dry them meticulously and store them in a covered container (or the crisper of your refrigerator). If you have special pets among salad greens, you might plant them together. This means, literally, to plant a small quantity of each kind in a single row (lettuces such as Oak Leaf and Boston type, mustard with curled and uncurled parsley). In this way you can pick your salad in one spot.

When you get down to concocting your salad, here are a few pointers which are useful. Try slicing your cucumbers (paper thin) with part of the skin on. They seem to have more character than if wholly peeled. You can pinch the skin off tomatoes if you immerse them in boiling water, not more than a minute. Or spear them on a long fork and hold them over a hot burner till they pop. Don't peel carrots, scrape them. If they are very young, you probably only need to scrub them with a stiff vegetable brush. Raw vegetables, (Continued on page 153)

Opposite

How to make the most of eating out-of-doors

On hot days, why not make a point of arranging an outdoor "dining room" where you can use your pretty china, silver, glass and linens? Echo the greenery about you on your table and touch it off with cool white accents and flowers from your garden. Stock up on easy-to-carry trays and baskets. Top photograph: Simtex Mills "Tarrytown" green tablecloth \$3.50, four "matkins" 50c each at Stern Bros., New York. Left, center: Imperial Glass Corp. finger bowls \$12 doz., 6½" plates \$8.40 doz. at Macy's, New York. Right, center: Westmoreland Glass Co.'s milk glass dinner plates \$33 doz., footed juice glasses \$18 doz., 11-oz. footed tumblers \$24 doz., eggcups \$13.20 doz., all from Famous-Barr Co., St. Louis. Bottom: Wm. Fenton & Co.'s Erickson handmade glass pitcher \$13, iced tea glasses \$36 doz. Hammacher-Schlemmer, N. Y. *More information on page 131*
All prices approximate.



"Evergreen" glass dinner plate \$1.75, bread-and-butter plate 65c, footed tumbler 90c, by Viking Glass Company. "Lily of the Valley" 6-piece luncheon-size place setting \$29.75 Fed. tax included. By Gorham at J. E. Caldwell, Philadelphia, Pa. The gingham napkins and the linen mats are from Schoenfeld Linens, New York.



Carry your lunch out to the edge of your pool on a woven reed tray, light as a feather, ample in size. Encase your wine bottle in a neat basket.



Serve dessert on a little table under a giant umbrella in your rose garden or under a tree on your lawn.

Breakfast coolly on your terrace.
Bring along rolls in a galleried basket.



Serve mid-morning iced coffee or tea in glasses on reed coasters. A huge, translucent tray carries everything



On these twelve pages we present a cross section of contemporary decoration by leading designers

How to make every inch count in a tiny apartment

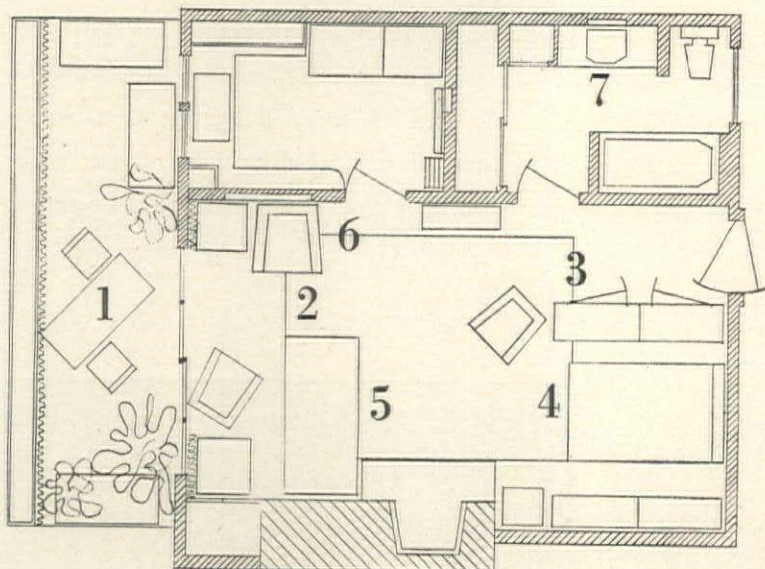

In this small Los Angeles apartment, Joseph B. Platt applies seven space-saving ideas to augment his living area.

These will help you solve your problems

JOSEPH B. PLATT, who heads an industrial design office and creates modern furniture, thinks that people get more pleasure out of *being* than out of *having*. This, he feels, implies a way of life uncomplicated by possessions which need upkeep. It means freedom to "pick up and go" with no more ceremony than turning the key in the lock. It means square footage small enough to minimize housekeeping. All this Mr. Platt has incorporated into this small West Coast apartment. In it he has installed the following space-saving devices: sliding doors which make an extra room out of the dining terrace; chairs which fold to a thickness of two inches; a guest sofa-bed from under which two low square tables can be pulled if needed; a free-standing closet which acts as a bedroom partition; a combined washstand-dressing table; a desk which also serves as a portfolio for his sketches. The color scheme is cool and inviting throughout. Personal ornaments, such as the Chinese sculptures, the carved Indian (once part of a ship's figurehead) and the lamps made out of antique Italian baroque candlesticks, all bear out Mr. Platt's belief that good modern decoration must take into consideration the best design of the past.

Opposite and below

1. On the dining terrace, table and chairs designed by Mr. Platt fold up compactly when not in use.

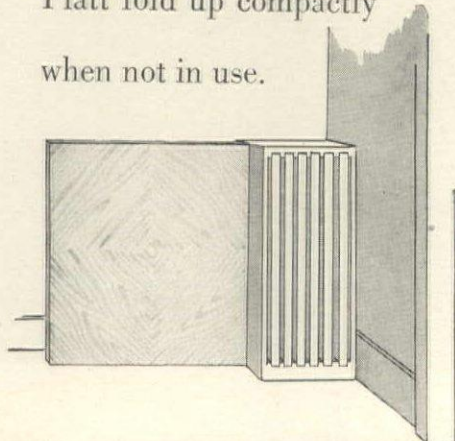

2. Seen from living room, terrace has view through bamboo curtains

Storage partition, stowable tables add inches to a small space

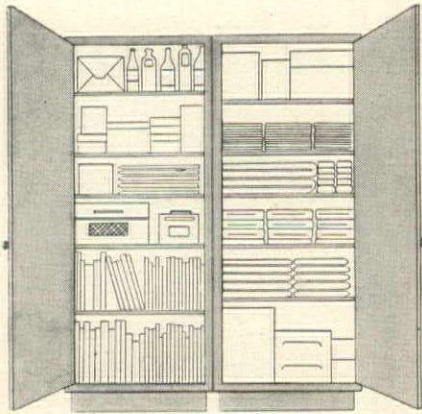

Because Mr. Platt did not want his own bed disguised as a sofa, he created a bedroom alcove to hold it, sheltering it on one side by a free-standing storage wall. On the far side of this is the front door, below, left. The bed has a bleached oak frame and foam-rubber mattress. Books are at arm's length, also concealed radio and telephone. To make a pedestal for his thirteenth-century Chinese statue, Mr. Platt covered an unpainted wooden stand with silk. The painting is by Adolph Gottlieb. Mr. Platt designed the rug; it was woven by Karastan in gray, black and lemon yellow. The brick chimney-breast by the foot of the bed is painted gray, hearth is natural waxed brick for contrast.

3. Storage wall holds phonograph, records, linen, etc.

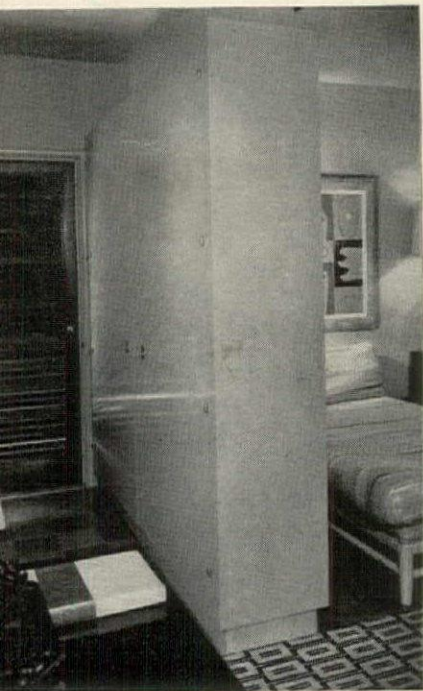

4. Above, the front door is latticed, provides cross ventilation to the dining terrace. Right, for his bedroom, Mr. Platt created a niche with a free-standing storage wall.



SHULMAN



6. A low storage chest also serves as a lamp table.

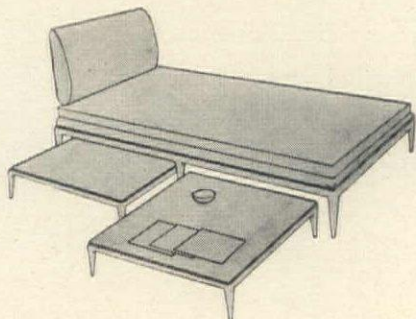

5. Two square, low tables when not in use fit neatly under sofa-bed.

As a designer, Mr. Platt needs plenty of working space on which to spread out his drawings. This he gained in the teakwood tables which fit under a teak sofa-bed covered in dark gray sailcloth. The desk beyond, also designed by him, is composed of a series of flat boxes set one on the other. The largest one at the bottom acts as a portfolio to hold drawings. Tub chair has white oak legs and is covered to match the sofa. In the background are pale gray mohair curtains lined with blue which separate living room from terrace (page 90). Like the sliding glass doors that they cover, they can be drawn wide to make the terrace seem part of the living room. On the desk, a Chinese ceramic head which Mr. Platt bought at auction in San Francisco conceals the door to an out-of-season storage closet. In the bath-dressing room, tub is screened in a niche; washstand and dressing table are one.



7. Toilet articles are out of sight in washstand-dressing table.

How to achieve the effect of privacy without interior walls in an open-plan house

Hans and Florence Knoll, international designers, offer you some ingenious ideas in the groupings shown here and on the next two pages. The way they break up space should give you some pointers on how, without the use of interior walls, you can break up a large living area to make it serve different kinds of activity. The groupings opposite have been created by means of fixed, bright-colored panels which fit into over-all black metal frames. These panels create backgrounds, act as screens and, in one case, simulate a dropped ceiling. On a long (and uncompromising) window wall, different degrees of transparency have been achieved by using such diverse materials as net, bamboo blinds and sliding Fiberglas panels. Facing this, a wall of vertical siding is punctuated here and there by stripes of strong color. As the doors in this siding wall have the same surface treatment, they are virtually invisible. Fabrics, co-ordinated by Eszter Haraszy, fit into the neat balance of color, texture and pattern. The square rugs echo the bold color squares of the panels. The furniture in these groupings is by well-known designers. Some of it was created 20 years ago, some is brand new, as the Knolls believe that good design is dateless. For their treatment of small rooms, which is equally ingenious and original, turn over to the next page.



Designers Hans and Florence Knoll

1. If you want to create a living room without walls, screen it with a bright-colored, free-standing panel. Furniture by Mies van der Rohe; sculpture Marini.
2. If you want a door to disappear, make it part of a scheme of irregular planked siding, use eye-catching textures in the foreground. Day bed by Richard Stein has back covered in pandanus cloth, cushion fabric by Marianne Strengell. Table and slat bench by Harry Bertoia; chairs by George Nakashima.

3. A shallow pool breaks the monotony of a large space. You could do the same with plants. Upholstered, molded plastic shell chair by Eero Saarinen.
4. A dropped ceiling creates the feeling of a separate room. This one, like the wall panel beside it, is set in a cage-like metal frame which is painted black. The bright colors create an individual mood for each grouping. Herbert Matter collaborated on over-all planning. Dress is by Claire McCardell.

PHOTOS: HERBERT MATTER, HAANEL CASSIDY



1

2

Problems of an open plan solved by using free-standing panels

3

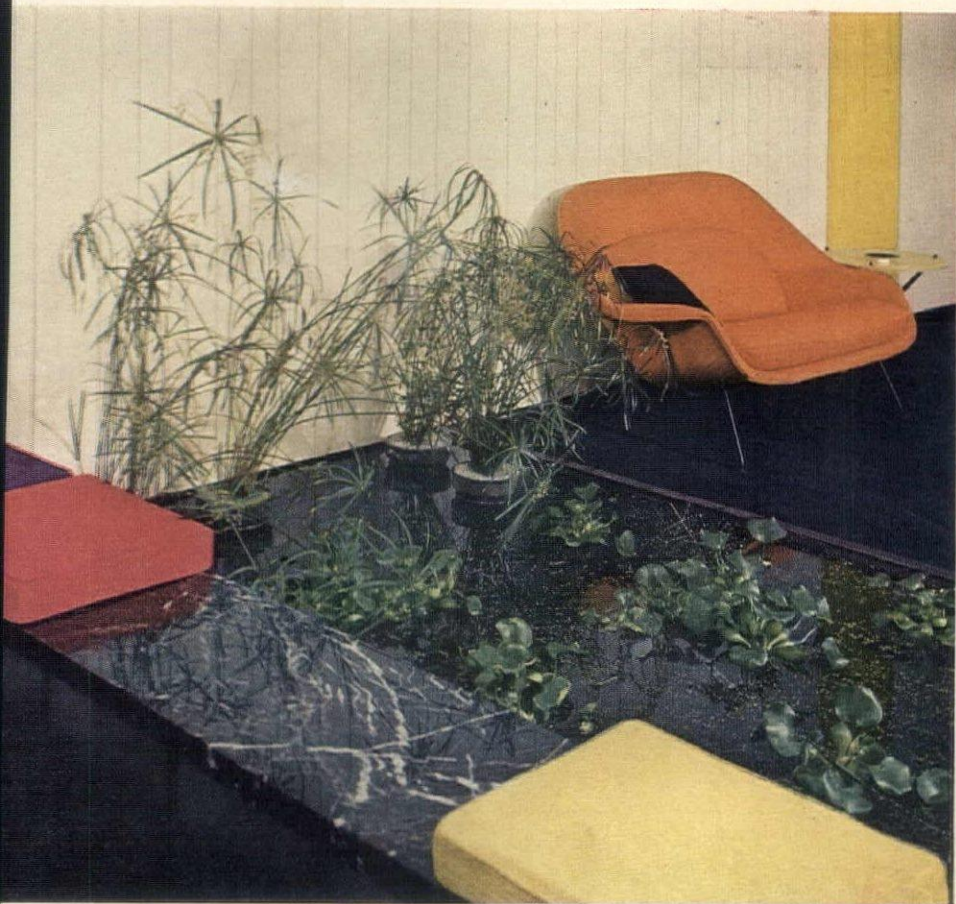

4





5

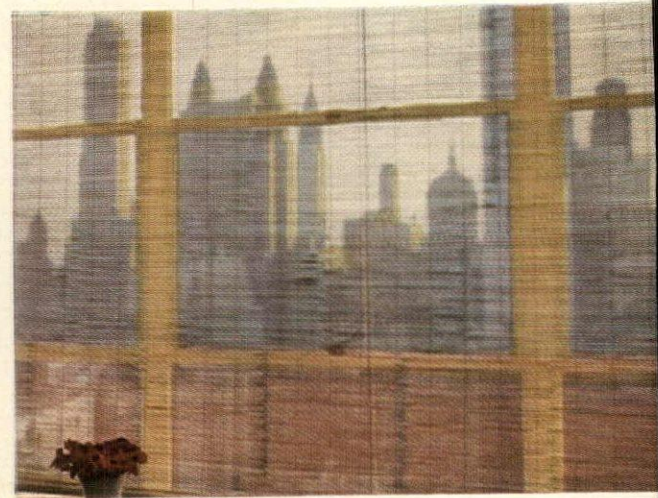

6

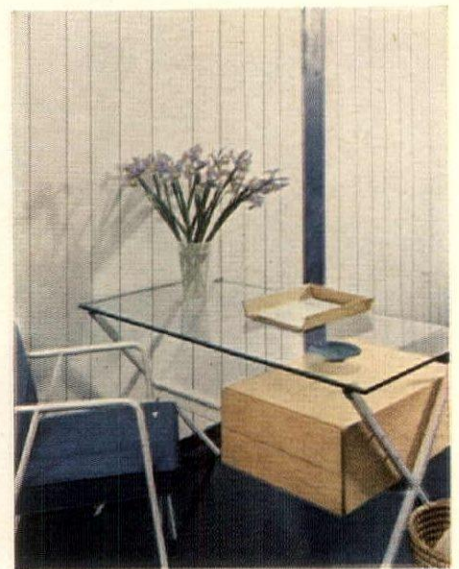

7

Uncluttered surfaces make small rooms seem larger

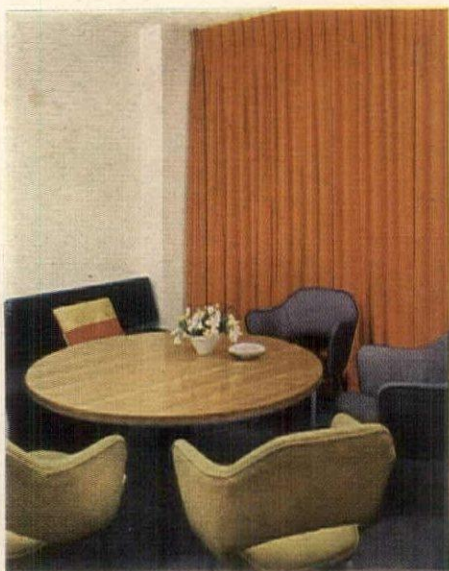

8

9



Here are rooms with triple personalities. Each would make a charming small sitting room. Each can be put to work as an office or as a dining room, as the desk-tables are high enough to eat off of.

5. This monochrome color scheme punctuated by black, glossy teak and stainless steel is as handsome as it is livable. Desk-table is by Florence Knoll. Saarinen molded plastic chairs are upholstered in leather and tweed. Curtains are of hand-woven India silk.

6. Bamboo blind in room shown opposite cuts glare, permits passage of air and glimpse of city skyline.

7. In a small space, a glass table-desk, a blue and white color scheme give an airy look. Metal chairs and desk are by Franco Albini of Milan.

8. For conversation groups, for games, this bright, cozy room makes an ideal setting. The comfortable molded shell chairs are by Saarinen. Sofa by Florence Knoll has back rest, foam-rubber cushion.

9. With curtains open and chairs pushed back, you have a charming living room. Meals can be served here as table is dining height.

10. A bold color plan by Miss Haraszty creates separate areas of interest in this long, narrow space. Back to front it includes: A striking black-and-white fabric against a yellow wall; Mexican pink cushions on bench; orange shell chair on a black rug. Right-hand wall is chalk white. Panel at left is red in a black frame. All the furniture can be ordered through your decorator.





Right

Three tables, one of which can be used as a bench. At the rear, a dining table, 40½" square, \$120. In foreground, a rectangular one 40" wide, 86" long, \$140. Beneath it, low cocktail table bench, 23" wide, 66" long, \$90.

Opposite

A weather-resistant finish keeps furniture fresh and happy on a lawn. The two chaise longues are made of solid oak and hand-woven split-oak basket-work, \$115 each. The cocktail table is 40" square, 15" high, \$100.

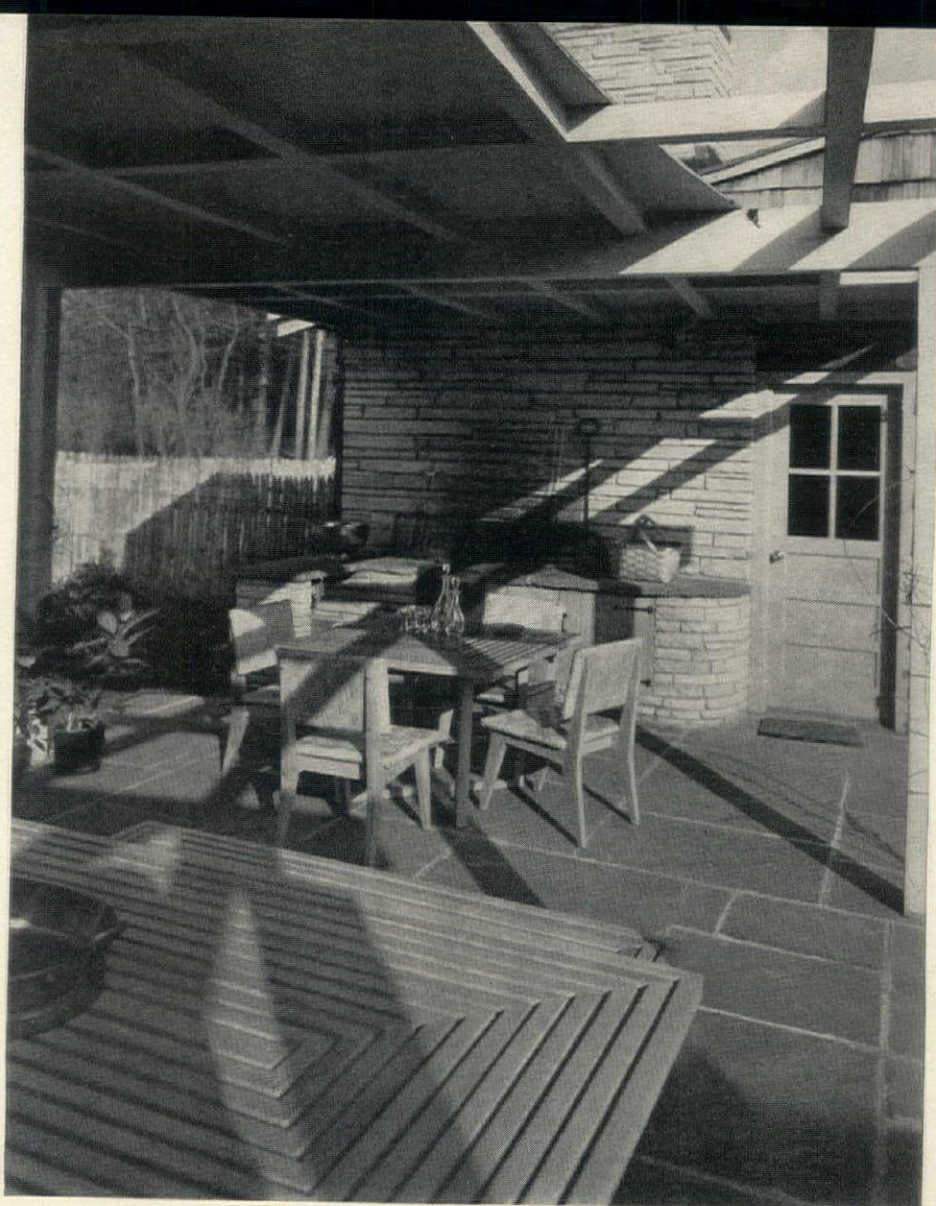

Arkansas oak with a new accent

Arkansas' Senator Fulbright (member of the Senate Banking and Currency Committee) teams up with architect Edward D. Stone to bring you modern furniture in Ozark oak

Only yesterday, basket-weaving and wood-working were handicraft operations in Arkansas. Today, as these pages show, they have developed into an industry making modern furniture that is well scaled and attractively finished. It takes to any climate as readily as the U. S. Marines and is urbane enough for patio, loggia, porch or recreation room. The beginnings of this sturdy Arkansas-born-and-bred furniture are due to the collaboration of Arkansas architect, Edward D. Stone, and U. S. Senator J. William Fulbright of Arkansas, who takes a lively interest in developing home industry. Mr. Stone designed the furniture while Mr. Sam V. LeTulle, an associate of Mr. Stone, worked with Ozark craftsmen in the old Fulbright wood-working factory at Fayetteville. The Editor of *HOUSE & GARDEN* (also an Arkansan) encouraged the venture. We show the furniture in the patio and on the porch of a Long Island ranch house. The back and seat strips, woven of white oak, are resilient enough to make you comfortable. The pleasing frames have graceful lines. Table tops present a concentric, open design. A special varnish, which protects the furniture from dampness, was tested by Mr. Stone in a hotel in humid Panama City. Prices range from \$50 for a dining-room chair to \$140 for the largest table. They are available through your decorator at Waldron Associates, New York, N. Y.

At home anywhere

This furniture designed by Robsjohn-Gibbings
is as indigenous as apple pie.
His observations of American living
are the key to his design

The room opposite was designed by T. H. Robsjohn-Gibbings who is currently at war on two design fronts: First, he conducts a ruthless campaign against "copies" of traditional furniture. Second, he is equally acerbic about the mechanical functionalism of a lot of modern design. His own furniture defies cataloging. Being neither modern nor traditional, its unstereotyped design is at home anywhere, in town or country, house or apartment. It is unaffected, comfortable and attractive. Mr. Robsjohn-Gibbings bases his design on the premise that Americans today prefer the ranch house to the Cape Cod cottage of their grandfathers. The nature of a ranch house (as everyone who lives in one knows) is that it is down-to-earth, workable and geared to easy family living. It requires furniture embodying the same characteristics. We Americans like comfort, so the chairs, the roomy desk and big table are wonderfully comfortable. We like solidity, so these pieces are well constructed. We like lightness and mobility, so nothing here is bulky or pretentious. All of it has a cool, unfussy look. The materials, from the white unlined translucent curtains to the white tiled floor and whitewashed-brick wallpaper, are clean cut. Brilliant color accents give added character to this tranquil, livable room.



Opposite

A room with an American point of view

Using walnut and birch (good, sturdy, American woods), Mr. Robsjohn-Gibbings chose for this furniture a clear Sorrel finish, had strata linen made to set it off. The simplicity of the lines reminds you of Shaker furniture (see *HOUSE & GARDEN*'s Shaker issue, March, 1945) which is one of the first and best expressions of native American design. This furniture, made by the Widdicomb Furniture Company, matches Shaker in honesty but has its own personality. At Strawbridge & Clothier, Philadelphia; The Dayton Company, Minneapolis; Cannell & Chaffin, Los Angeles. *For complete shopping information, see page 137.*

If you live in a one-room apartment, two couches plus a matching, upholstered corner piece can be fitted into a conversation group and also used for sleeping. Note: many tables make for comfort.



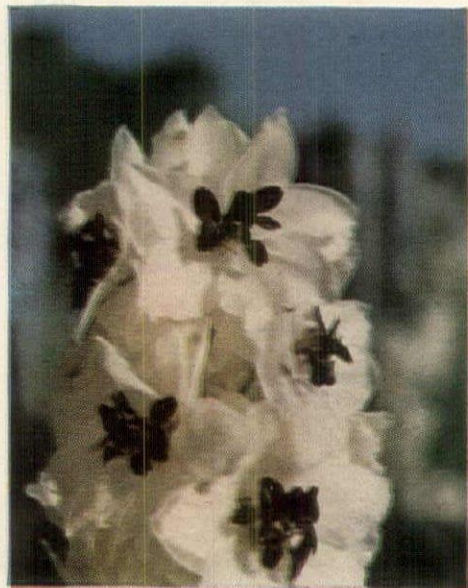

Percival series, white with black bees



Astolat, shades of blush, pink and rose



King Arthur, purples with white bees



Guinevere series, clear lavender mauves, white bees

Black Knight, in the darkest violets

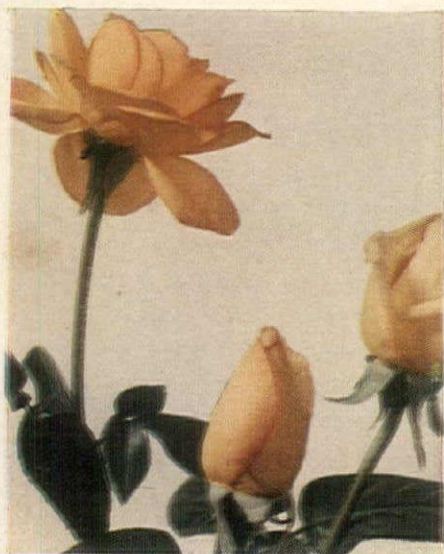

Hybrid tea rose, Fred Howard

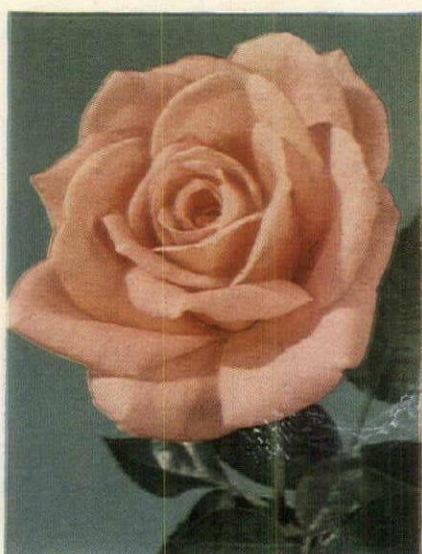

Hybrid tea rose, Helen Traubel



Floribunda rose, Vogue

Ever see a pink delphinium?

Twenty years of experimenting have produced
new pink delphiniums for your garden, described by Carl Grant Wilson,

President of the American Delphinium Society

YOU can have the equivalent of a brand new flower in your garden this summer—a pink delphinium is yours for the growing. Look in your garden catalog for the Astolat strain of Pacific Hybrids and you will have a wonderful range of pinks to add to your garden picture: from blush pink through lilac pinks, to a deep, raspberry rose. The central portion of each floret (called the bee) offers a contrasting accent, brown, fawn or black. I grew these plants last summer in my garden and found that about two-thirds of them sent forth handsome stalks in true pink and shades of blush pink. There are no special secrets to growing delphiniums in your garden. Follow these rules and yours will be as fine as the ones shown opposite. First, I think more delphinium failures are caused by planting seed too deep than from any other reason. Make sure also that you

obtain fresh seed. If I cannot plant mine at once, I keep it fresh by storing it in the refrigerator in a sealed container such as a corked bottle or a Mason jar. It will keep a week or a year. Never allow your delphinium seed to stay in an envelope at room temperature. If you do, don't be surprised if it fails to germinate. Plant your fresh delphinium seed in a mixture composed of half sifted loamy soil and one half sand. If you cover them no more than one-eighth-inch deep, they will be up in 14 to 21 days. Before planting the seed, as a precaution against damping off of the young seedlings, I drop a pinch of fungicide into the envelope and shake it well so that the seeds are coated with it. When the second or third leaves show, I transplant the seedlings into 2¼" pots or 2" square plant bands. When you transplant seedlings, be sure you get the point where the leaf

(Continued on page 166)

PHOTOS BY: SCHIEFER, GRIGSBY.
HAANEL CASSIDY, ARMSTRONG NURSERIES

Why not try
these new roses
in your garden
this fall?

Fred Howard has long, rich yellow buds tipped with delicate penciling of light pink, opening to a full, high centered flower. The long-stemmed blooms and glossy foliage of this hybrid tea rose are excellent for cutting. Introduced by Howard & Smith. **Helen Traubel** is a hybrid tea with a dual personality. In cool weather, the long, tapered buds open to extra large, apricot-toned flowers; in warm weather the flowers are a bright, light pink. Their fragrance and long stems make them particularly good for bouquets. Introduced by The Armstrong Nurseries. **Vogue**. The dark, oval buds of this floribunda open slowly to a spice-scented rose-red flower flushed with salmon. It grows 2½' to 3' high, has dark green foliage, is good for foundation plantings. Introduced by Jackson & Perkins. All three of these roses have won the top All-America Rose Selections Award.



On a headland facing the sea

The raised garden (or *pulvinus*) is 4 feet deep by 60 feet long. Here the Wrights garden while sitting on kitchen stools. They cultivate their flower beds with small-scale tools such as children use at the seaside.

Richardson Wright, former Editor-in-Chief of House & Garden, planned his Cape Cod garden for comfort. Here he tells how to take the backache out of gardening.

No-bend, no-stoop garden



RICHARDSON WRIGHT

After working for 30 years on the same seven fertile Connecticut acres, we faced the grim reality that it had grown beyond our ability to keep up with garden help, both incompetent and prohibitively costly. There were so many thousands of plants, bulbs and roots I could no longer treat them as people. Plants have perverse personalities, to which you must cater. You can't do that to a crowd. There was only one solution: Crawl from under—go away and leave it. No use sentimentalizing over those 20,000 daffodils that raced across the orchard slopes each spring, or that superb collection of over 150 different kinds of lilacs or those multitudinous families of old roses my wife has assembled and tended with such rewarding care. It had to be a "down-knife" decision. So, one raw, early April morning we drove away and didn't look back. Nothing to speak of was in bloom anyway. The destination? This sea-facing, sandy, wind-blown headland where an old Cape Cod house was being enlarged and winterized for all-year living. We would garden on less than an acre without an army of avaricious hired hands. Heaven help me if I exceed the limit here! In this new arena, two new enemies challenged us, wind and sand—sand that gobbled up the most carefully prepared pockets of rich soil; wind which can twist and uproot the most carefully set plants. Truckloads (Cont'd on next page)



PIPING PAN ATOP WALL, OPPOSITE

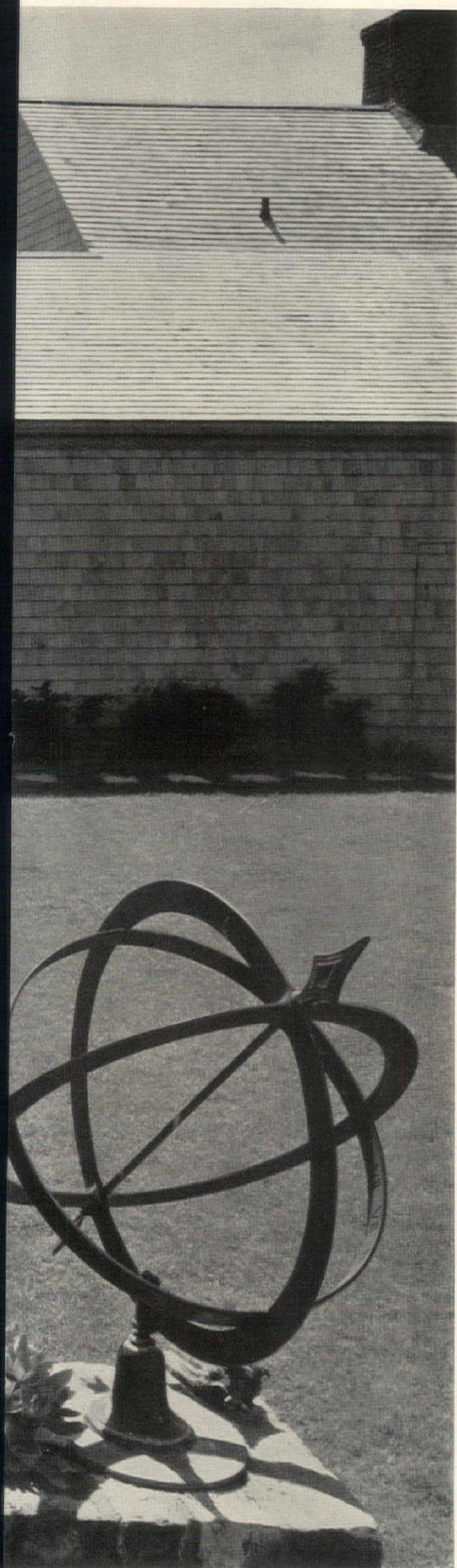

TOM LEONARD

of loam ("lume," they call it up here) lurched onto the place. There also appeared a great heap of antique bricks to wall us against heavy east winds. A neighbor offered us quantities of eight-foot privet of which she had tired. This also went into the business of windbreaking and privacy. Though flowers appear in many nooks and corners elsewhere, our pride and joy is the garden room. The east side of the "room" is a 60-foot-long raised bed backed by a seven-foot wall of antique brick in front of which rises a 20-inch wall. The ends are graceful buttresses, each coming out 10 feet. Into this long trough we poured the best of our sod, tons of peat moss and manure and rich black loam. We can claim no credit for this raised walled garden. It is a medieval idea called a *pulvinus*. So instead of gardening on our noses, we perch either on the edge of the *pulvinus* or on kitchen stools and cultivate with children's rakes and hoes. Tying the southeast buttress to the house, there stands a heavy arbor of hand-adzed white oak timber supporting a trellis which one day (so we dream) will drip white and blue wistaria. Against the buttresses we have massed hybrid teas for close inspection and enjoyment. At each corner is a tree rose surrounded by delphinium with iris at their feet. In planting this 60-foot raised garden, we set out many things we had never tried before. Against the long wall, three flowering crabs are espaliered. We took special delight in the new, pastel shades of cannas and tossed in bulbs and annuals to our heart's content. It was great fun winding a band of heliotrope and tuberous begonias through the plantings. *Hemerocallis*, Michaelmas daisies and new chrysanthemums gave it mass and weight and color through their appointed flowering seasons. The long edge was softened with alternating mats of ageratum and dripping white sweet alyssum, while nepeta and *Artemisia* Silver Mound, most excellent plant, softened the low wall before the hybrid teas. *Iris cristata*, pinks, and *Ismene* lilies (Peruvian daffodils) found a place in the foreground valance and clouds of *Nierembergia* and nemesia lie among the higher plants. The north side of the garden room is formed by the high privet hedge in front of which is *Cornus kousa*, sweet shrub, forsythia and a bronze-leaved smoke bush, at whose feet are violets, pink daffodils, and later, geraniums. The house forms the west and south walls. Here evergreen base planting is interspersed with more daffodils, species tulip, *Geum* and *Anchusa*, while in the lawn itself is a honey locust, our pride and joy and the only (Continued on page 168)

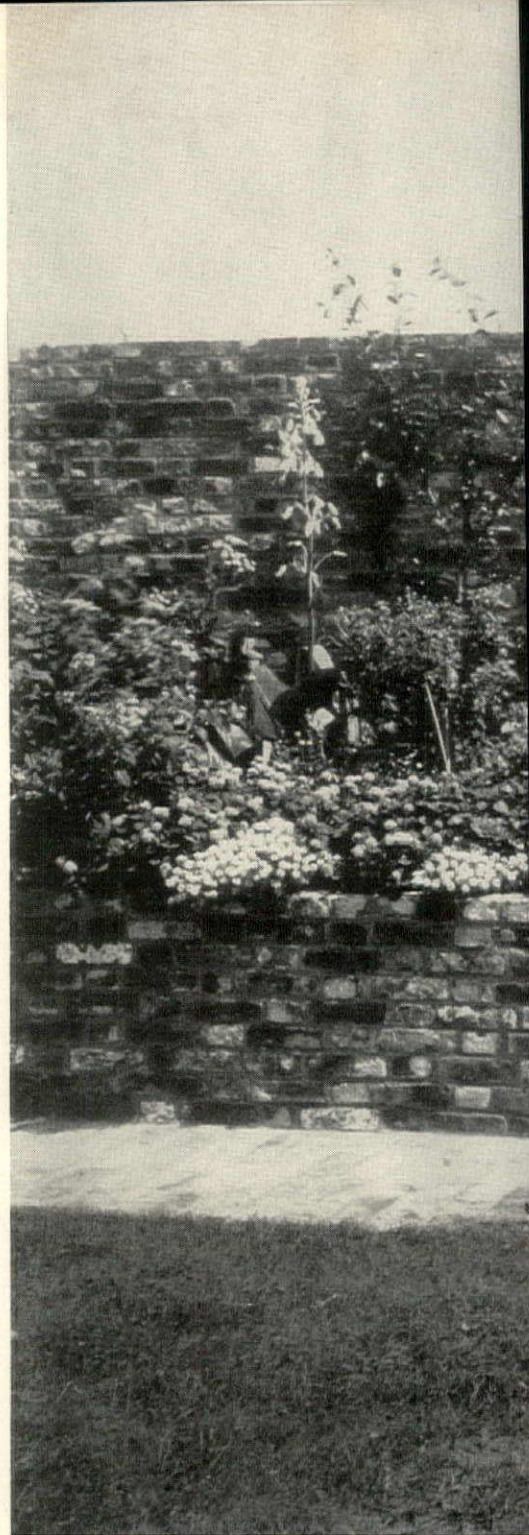

Path to the oyster wharf

Old roses and cotoneasters edge shallow steps made of crushed oyster shells. Risers are old railroad ties.



TOM LEONARD

Mr. Wright's flowers bloom at eye-level

Hybrid tea roses, perennials and bulbs set in a long raised bed are protected from Cape Cod winds. The high brick wall supports espaliered crabs. Ageratum and alyssum (below) spill over front wall.



Tall cannas in new colors

Silky cannas in the new pastel shades tower above soft clouds of *Nierembergia* and nemesia and winding bands of heliotrope, gloxinias and other bulbs.

Your house can be modern
without being bleak



KERTESZ



Entrance courtyard is used as outdoor sitting room by Mr. and Mrs. Duncan

This house shows how to combine a modern plan with traditional decoration

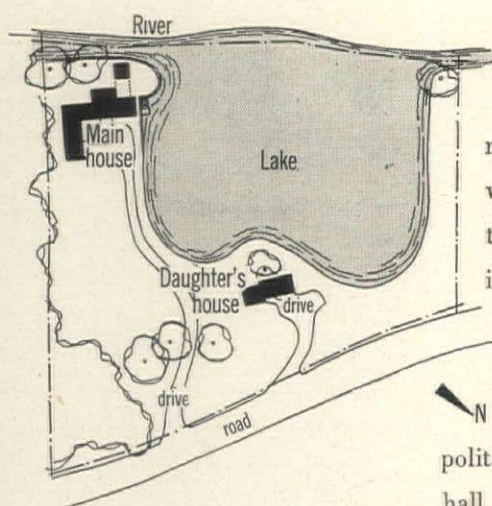

Site plan shows how both houses have privacy and a view of the water. The lake is fed by a river flowing alongside.

Landscape architect, Henry J. Marquardt

If you like the convenience of modern planning but prefer traditional decoration, there is no reason why you can't merge the two in your own house. Architect Perry M. Duncan, who is also well known for the interiors he designs, takes this point of view in his house in Connecticut. The plan takes its shape from the contours of a lake and river. The main rooms open on an outdoor loggia where family and friends gather to swim, boat or just relax. Since Mr. Duncan likes his interiors suave and polished, he has stamped the cosmopolitan character of the house right at the front door. He made the hall low and shadowy in contrast to the high, sunlit rooms at either end. The walls are painted black-plum, lighted from a frosted panel set in a pale pink ceiling. The floor is beige travertine. These colors, repeated throughout the house, form a unifying framework. On the next four pages, you will see this modern-traditional blend illustrated by French and Italian antiques at home with modern structural materials. Mr. Duncan used the same approach in designing a small house across the lake for his daughter, Mrs. Kimball Blanchard. (See August issue.)



Cobblestones pave the motor court



Scraped and painted, beams make attractive ceiling

*The mainsprings of the house are
a versatile heating-cooling system,
a well-planned kitchen*



A handy chopping board forms the counter next to the range

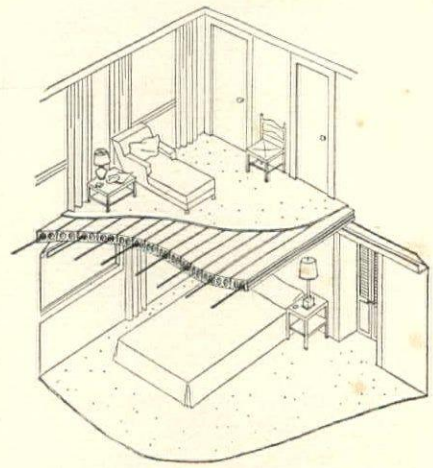

Hollow beams heat two floors at once

The hollow concrete ceiling beams of this house are extremely versatile. They are structural, decorative as well as fireproof and serve to heat the house in winter, cool it in summer. For heating, air leaves the furnace at about 140°, travels through a simple duct system to one end of the beams, passes through the cores warming the ceiling as it goes. The air is at room temperature when it emerges through the grille at the far end. In midsummer, air is forced across cooling coils (which also wring out excess humidity) before entering the distribution ducts. The system has evenness of radiant heating plus air-cleaning and a minimum of heat lag.

The kitchen makes a point of comfort. For "happy standing," the floor is a resilient composition made of cork chips set in rubber. Work surfaces are well-lighted, wood shields are angled to cut glare. Even the walls and cabinets are a non-clinical yellow and willow green. The cabinet doors are piano-hinged for smooth closing, a plastic flange behind the pulls keeps off finger marks. The plan, below, revolves around a cooking and serving center at the inside corner of the L. Storage and dish-washing occupy the outer perimeter. Off at one side Mr. Duncan has a separate sink and a maple counter for mixing drinks.

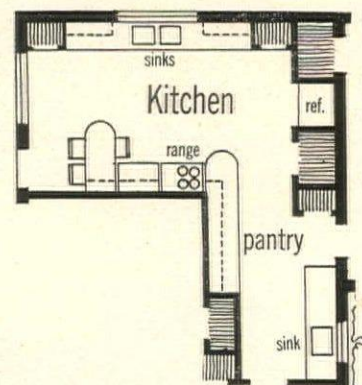

The kitchen forms an L

*A good interior
is improved
by good lighting*



Silk screen diffuses ceiling lights

Because he likes his rooms seen in the best light possible, architect Duncan used both general and spot lighting to emphasize the character of each room. In the living room floor lamps highlight sitting groups. In the dining room, right, lights are cornered behind screens and the gala effect is heightened by the gleam of candles on the table. In a small area such as the powder room, above, the whole ceiling is lighted. Silk stretched over an ornamental wooden frame conceals bulbs and gives a flattering, diffused illumination.



Hall lights are behind frosted glass



Corner screens shade lights dramatically; glass wall slides aside for summer dining

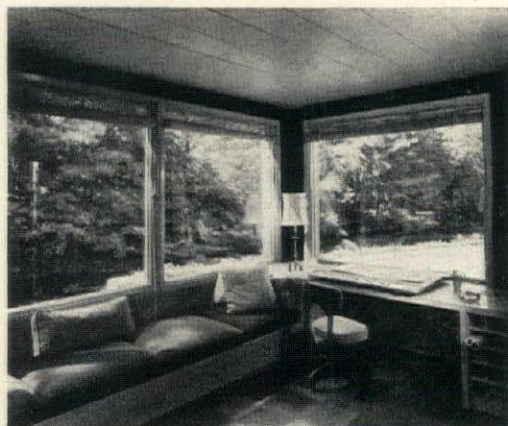

Desks are built into opposite ends of the study.



Louvered ventilating panels below windows bring draft-free air into the bedroom.

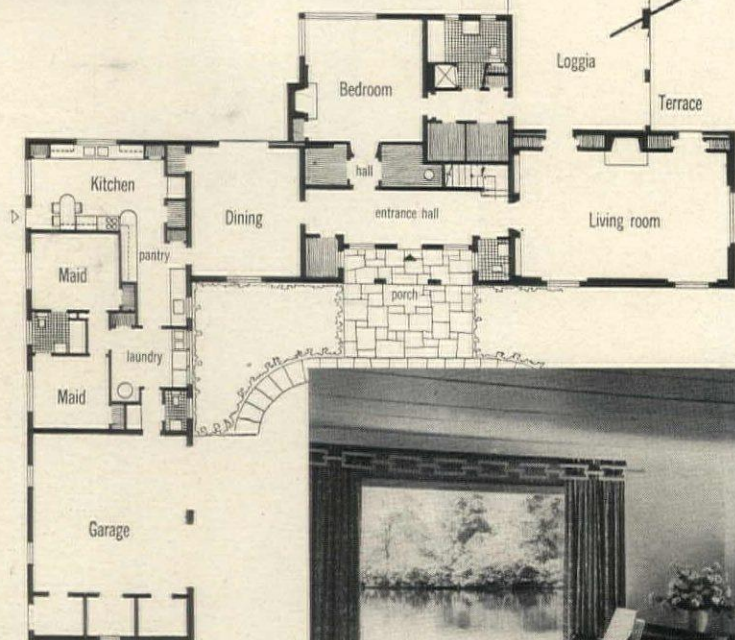

North living room window is just at the water's edge.

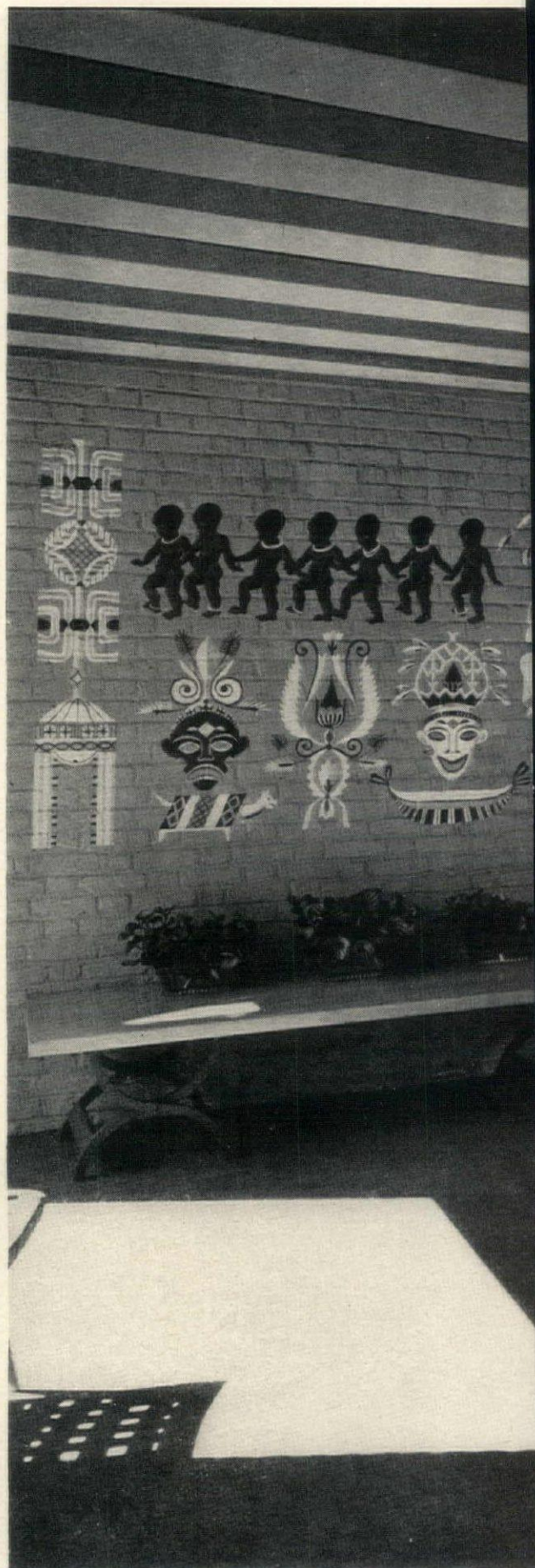
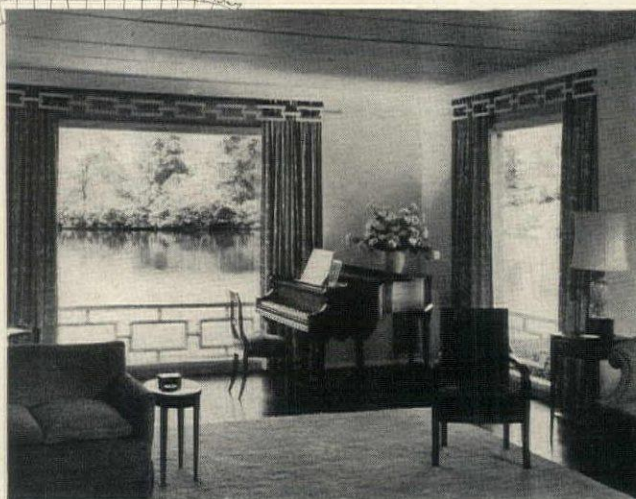

The loggia is Mr. and Mrs. Duncan's summer headquarters. Since the main rooms open directly to it, everyone congregates here. Grass terraces lead from it on either side, one overlooking the lake, the other facing on the Byram River. Canoes and swimmers shove off from stone steps at the water's edge. Everything has been thoughtfully planned around the loggia for the comfort of guests

as well as for the owners. Since swimmers are usually hungry people, the Duncans have a small kitchenette off the loggia. It is always kept stocked with sandwiches and cool drinks. The two bathrooms (off study, bedroom) double as dressing rooms for bathers. Best of all, Mr. Duncan likes to go out directly from his room for a swim before breakfast. More pictures on page 146.



Rubber composition floor is good for barefoot walking and impervious to water. Mural by Charles John Lindenthaler

*Recipe for outdoor living: a loggia with kitchenette
at the heart of the house; a lawn and lake at its doorstep*

*The sixth in a series
of kitchens with character*

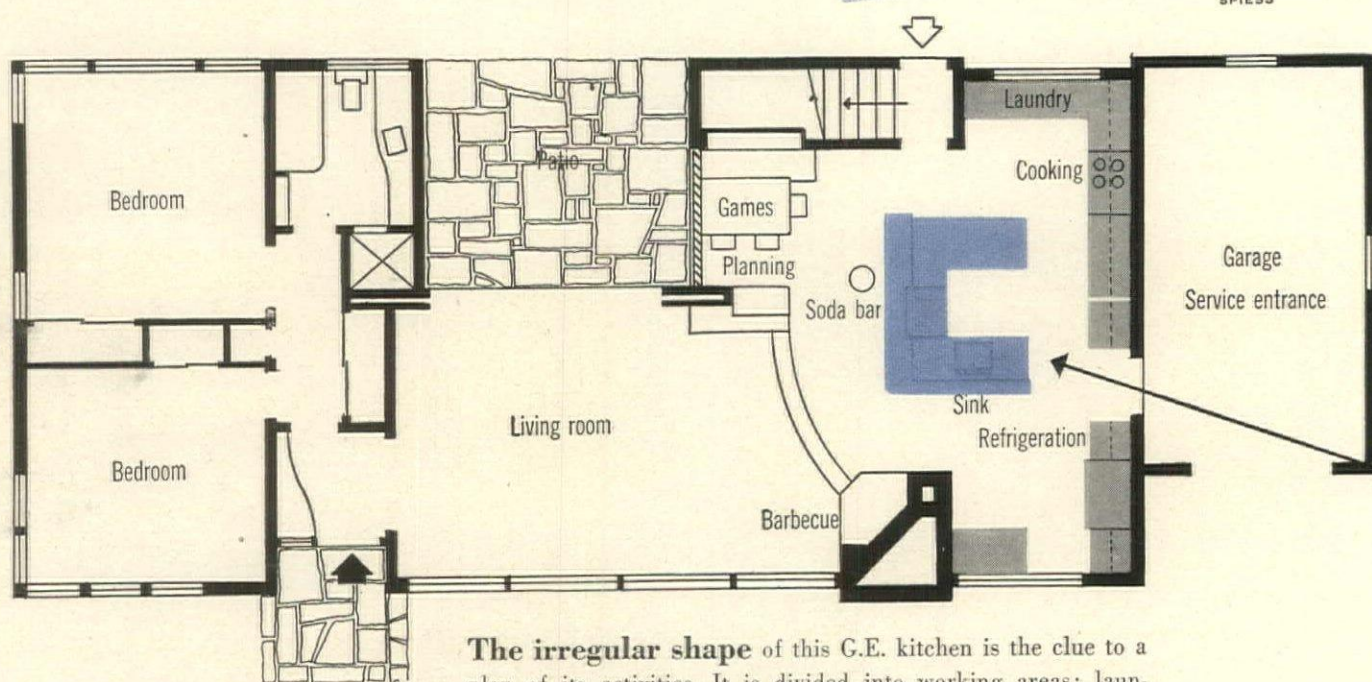
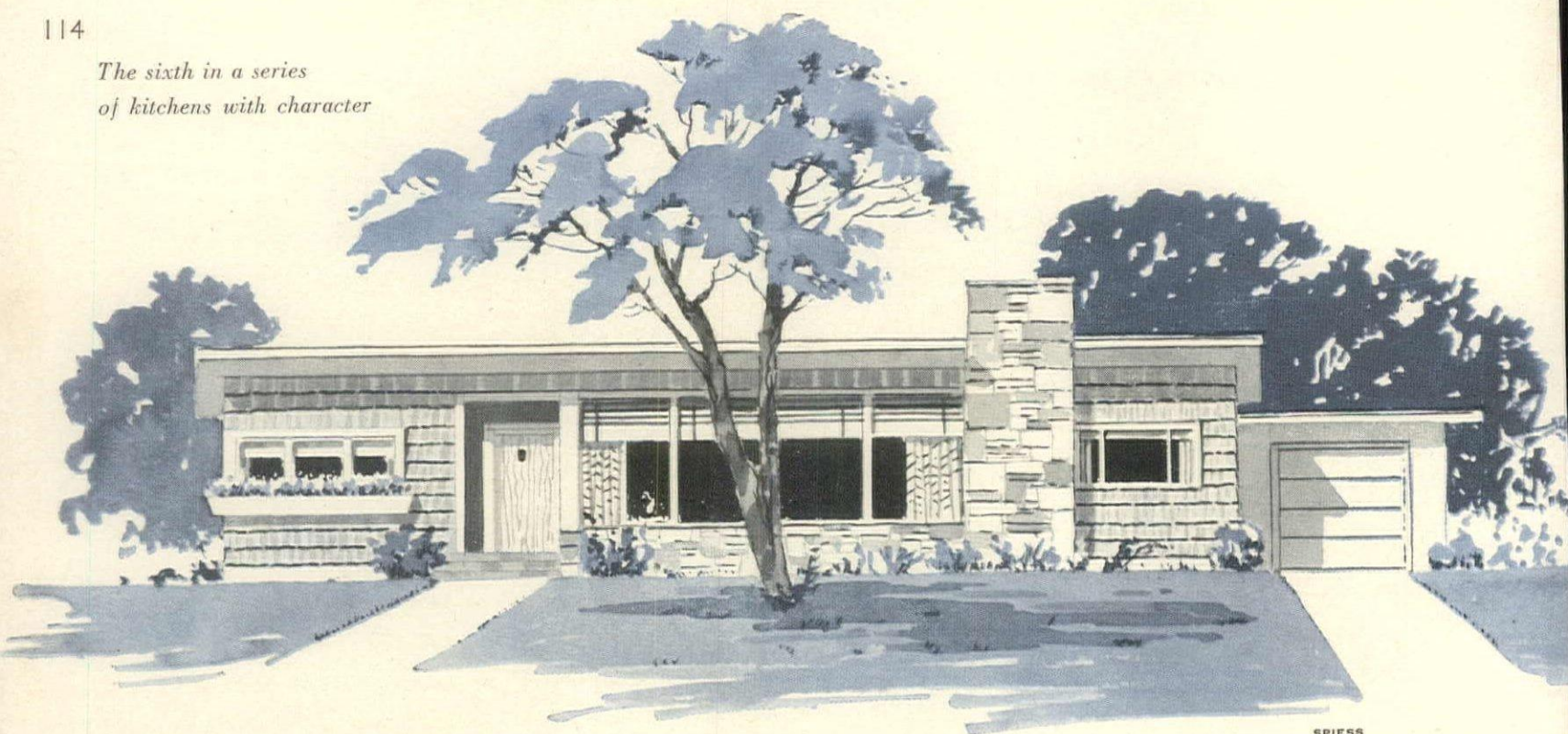

The irregular shape of this G.E. kitchen is the clue to a plan of its activities. It is divided into working areas: laundry and cooking, sink and refrigeration. Its living areas are for games, planning, eating and barbecue cooking on the hearth.

Make your kitchen a family club

With everything from a games area to a soda fountain, this G.E. kitchen caters to the needs of practically every member of the family

As our way of life becomes more informal and appliances get better-looking and more efficient, kitchens are again becoming the center of family life. The one shown here, planned by General Electric, is a good example. Its hub is a U-shaped island which contains an automatic laundry, Disposall, sink, dishwasher and storage, together with a bar and a soda fountain. When you work behind this counter, you face a reversible dining-games table and can talk easily with people sitting at it. Food is prepared on counters which form an L along the two back walls and incorporate the stove. Storage for food and utensils is under these counters and also in wall cabinets of a new type whose counterbalanced doors swing up at

the flick of a finger. Refrigerator and freezer are next to the service entrance. An attractive architectural feature is the way two wide, shallow steps lead down to the living room. At one side is a built-in bookcase-desk, complete with telephone and housekeeping files; at the other a stone fireplace. If your kitchen is in full view of your living area, take a tip from this decoration. Bar, bookcase and furniture could all be of rare woods, their surfaces impregnated with plastic to resist heat, acids, alcohol. Fabrics could be nylon, Fiberglas or plastic yarns (see *HOUSE & GARDEN*, August, 1950) which are so easy to clean you can choose pastels without worrying. Indirect over-all lighting between redwood beams gives a sense of outdoors.

The U-shaped island has two open shelves for glasses. Laundry is at left-hand corner, sink and garbage Disposall at the right. The open fireplace, at the far right, with a raised hearth, has a charcoal grate and revolving spit for barbecue cooking.



If you center your kitchen on a "mechanical island," work will flow around it in orderly fashion

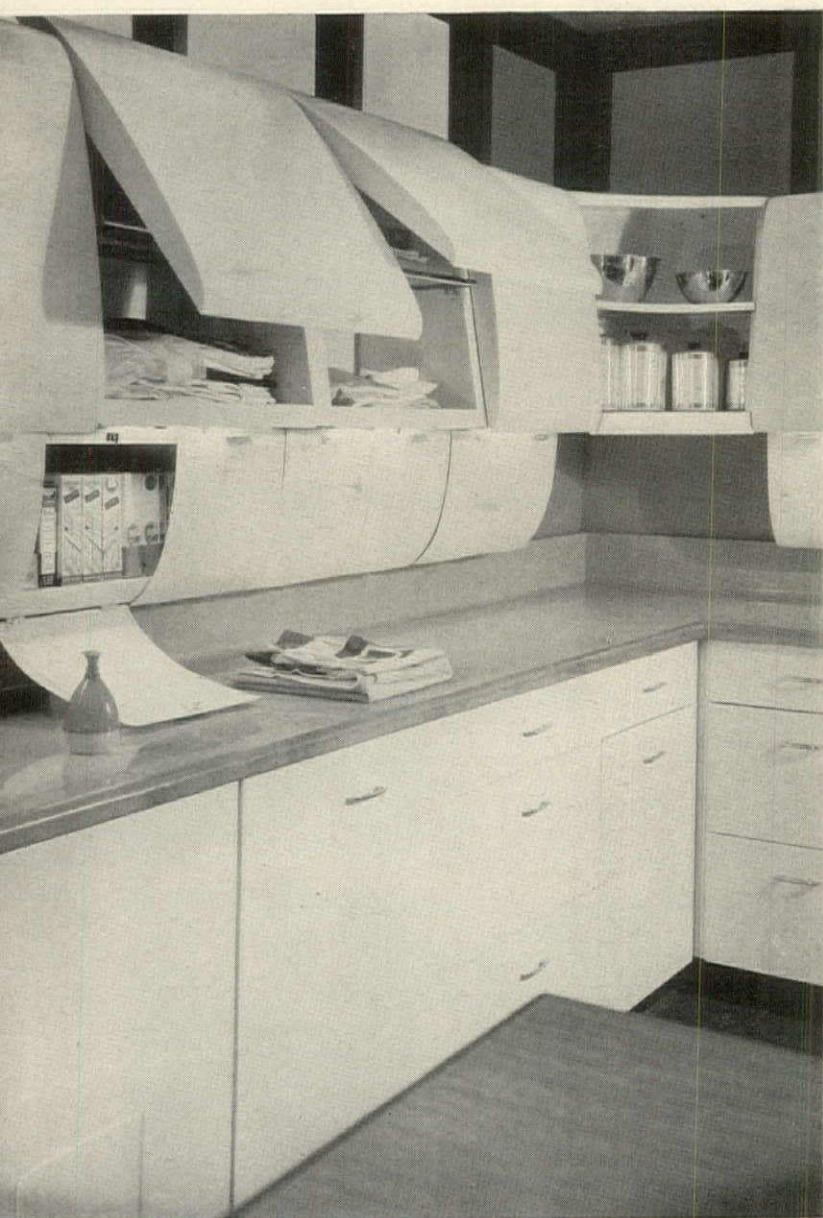

Above
New G.E. cabinets with counterbalanced top doors operate effortlessly at a touch, are out of the way when open all the way. Doors of lower cabinets open down from the top.



Above
Ironer with "Toe-Touch" control is concealed in corner of U-shaped island, slides out easily. Bars swing to hold ironed linens.

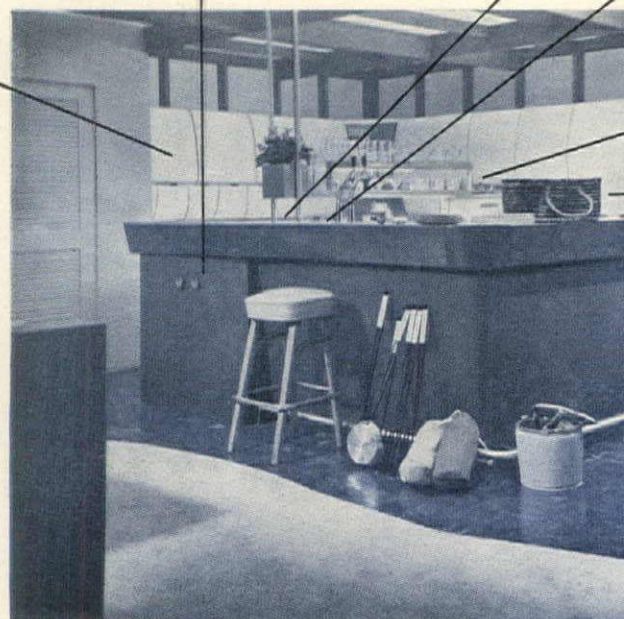

Above
The island as seen from the living room

Left

Laundry, built into the island, is loaded through top of bar. Clothes hamper glides out from under the counter opposite it.



NOWELL WARD ASSOCIATES

Above

Push-button range has controls at eye-level. Shelves at left are part of island, hold glasses for soda fountain, bar drinks.

Right

Dishwasher is built into corner of island. Stainless-steel sink with garbage Disposall. Beyond, a view of the games and dining table and the bookshelf-desk.



For further information

write House & Garden's Reader Service.

Art, before and after taxes

Aline B. Louchheim, Associate Art Editor of The New York Times, surveys the taste of American collectors during the past 50 years, from Raphael's Madonnas to Pollock's patterns

Two years ago, the shipworkers of Bridgeport voted Renoir's *Boating Party* their favorite picture. A few months ago a reformed racketeer peeled 350 crisp C-notes from a bulging wad of bills to pay for a small, late still-life by the same master. In his book, *Cass Timberlane*, Sinclair Lewis wrote, "The city of Grand Republic, Raddison County, Minnesota, 80 miles north of Minneapolis, 70-odd miles from Duluth, has 85,000 population. It is large enough to have a Renoir, a school-system scandal, several millionaires and a slum."

Yet even from such facts as these one cannot conclude that Renoir is a symbol of today's taste in art. Since most people are more apt to "like what they know" than to "know what they like," a certain amount of time elapses before any art is familiar enough to be generally accepted. By the time an artist has become the favorite of the many, the few who made him fashionable have moved to other admirations and other "taste-makers" may be setting new styles. Today's favorites on one level were yesterday's darlings on another. Nor do these preferences move in orderly fashion: The tastes of various groups overlap. There are always the adventurous and the timorous, the intellectually-oriented and the investment-conscious, the internationalists and the nationalists, the worldly and the provincial, those who want pictures and those who want prestige.

Five kinds of art dominated the past 50 years, accepted at various times by various groups, promoted by various leaders. There is, first, the Taste for the Old Masters. McKim, Mead and White designed the splendid setting for the still untaxed millionaires: the stores in which they bought their rose-cut diamonds, the clubs in which they drank brandies and played Canfield, the houses from Newport to New York in which they gave their parties. Such spacious Renaissance palaces demand an appropriate art. It was not hard for Bernhard Berenson and Lord Duveen, Knoedler's, Scott & Fowles and Wildenstein to sell such customers the kind of art which pleased their Medician and royal predecessors. Just as Renaissance façades displaced the brownstone fronts, so, by the turn of the century, the Old Masters won the millionaires away from Bouguereau and Boldini and even from the sylvan reveries of the Barbizon painters which had so recently represented a revolutionary taste.

In the seventies and eighties paintings hung frame to frame, nudging each other on the walls. But in the lordly new interiors each had space in which to exert its dignity and the frames themselves glittered with importance. J. P. Morgan, buying art in Europe with the fanfare of a Barnum looking for circus acts, was surnamed "The Menace" by Europeans. Henry

Clay Frick, Benjamin Altman, Jules Bache, Michael Friedsam and later Andrew Mellon were among the names to be conjured with. William Bode, art dictator of Europe, said of the American collectors: "They will be guilty of any madness to obtain one of these great names if they are large. . . . Moreover, the works they purchase must be showy and pleasing in nature."

His accusations were only partly true, for great works of all kinds were steadily crossing the Atlantic westward. Americans bought heavily in Europe before World War I, but their activity accelerated with the fabulous bull market which started its upward climb around 1921. In that year Henry E. Huntington acquired Gainsborough's *Blue Boy* for which Lord Duveen had paid \$640,000. In the four years between 1919 and 1923, \$40,000,000 worth of paintings and art objects passed to America from London dealers alone. In 1923, John D. Rockefeller bought *The Unicorn Tapestries* for \$1,500,000; in 1926, Sir Thomas Lawrence's *Pinkie* set a public auction high, bringing \$377,000. And symbol of the peak market in 1929, Andrew Mellon bought Sir Joseph Duveen's large "Cowper" *Madonna* by Raphael for close to \$1,000,000.

With the crash and the black days of the depression, a new pattern began. Private collectors had for a long time been bequeathing their collections to museums, but now, beginning in 1933 with the Metropolitan's purchase of some of the paintings from Clarence Mackay's Long Island château, *Harbor Hill*, museums began to come to the aid of collectors.

Despite the depression, however, and the years of the New Deal, a few men continued collecting old masters on the grand scale. In 1931 Andrew Mellon bought 36 pictures from the Hermitage Museum for \$12,000,000 and in 1933 he paid \$1,600,000 for Raphael's "Alba" *Madonna*. Samuel Kress, of five-and-ten-cent-store fortune, emerged as a collector well able to afford such prizes as were left.

But the old master era was over. Few important paintings came on the market; the enormous tax-free fortunes no longer existed; and a growing taste of top

collectors for paintings more suitable to their new way of living had taken hold. A last gasp of this grandiloquent phase occurred in Texas and Oklahoma a few years ago when oil wells started gushing forth to create a new crop of millionaires. On the one hand, these oil barons were interested in bolstering their own traditions by paying fantastic prices for depictions of the West such as Remington. On the other, they wanted to ape the more fashionable East. They became ready prey for shrewd and lesser-known dealers. As a result, British eighteenth-century portraits (many of mediocre quality), which had been out of fashion since their boom in the '20s, began moving into the new Southwestern Renaissance palaces in the 1940's. Only toward the end of that decade did a new generation come of age to assert its independence and its resentment against "being taken in."

The Taste for Impressionism in America began for the few in the 1880's. Mary Cassatt persuaded her Pennsylvania Railroad tycoon brother, H. O. Havemeyer, and later the Stillmans and the Whittemores to buy the work of these painters whom she had known personally. The dealer Paul Durand-Ruel enjoyed a certain respectability in the eyes of Americans because he had been dealing in the Barbizon School. When in 1886 he held the first Impressionist show in America, the reaction was rather favorable. Although the general public was still enamored of Cabanel and Bouguereau, the pre-Raphaelites and the Barbizon painters, a surprising number of collectors turned with interest to the new art (despite the fact that the work was characterized by one critic as "Communism incarnate, with the red flag and the Phrygian cap of lawless violence boldly displayed").

Monet was the first to command high prices, and his haystack series was an immediate and spectacular success. Collectors sought especially those Impressionists who would look well hanging alongside old masters. Mrs. Charles Payson for instance, included a Monet in a collection (Continued on page 129)

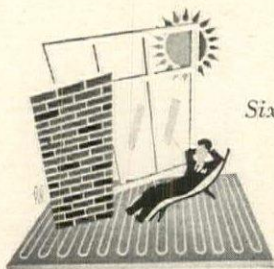

Sixth chapter in *House & Garden's 1951 Building Series*

"What Makes a House Comfortable?"

There is more than one way to beat the heat

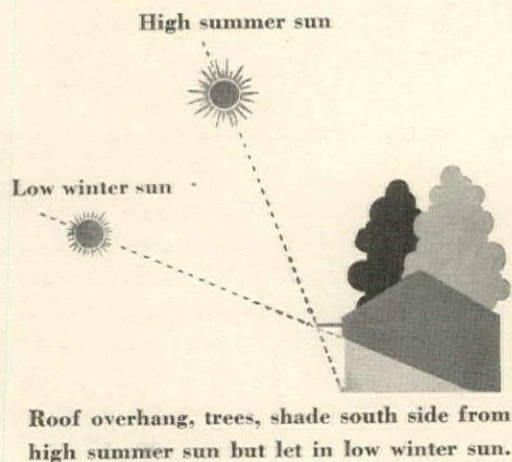

You know pretty well that you must heat and insulate your house efficiently to be comfortable in winter. But until a heat wave lays you low, you probably give little thought to summer comfort. When houses were built with high ceilings, wide porches and large attics, warm weather didn't seem to matter so much. But in the small, tight, one-story house of today, keeping cool can be a real problem. There is excellent mechanical equipment to beat the heat, such as fans and air conditioners on page 123. But there are also architectural devices and design tricks that you should know about. Those shown here are largely ways to keep the sun under control. (Our May ventilation article explained how to bring in a breeze.) Summer discomfort comes largely from the sun heating your windows, walls and roof. But because the sun moves high in the sky in summer (from northeast to northwest), all parts of the house won't get these rays evenly. In summer, the west wall gets six times more heat than in winter (from the low, hot, afternoon sun). The east wall gets the early morning sun when the air is cooler. North walls get little sun heat. The south walls get sun from overhead at midday (in winter, when sun is desirable, the south wall gets most of it). The roof gets twice as much sun heat as any wall. So your house can be cooler in summer if you orient it in relation to the sun and include overhangs, trellises or the other shade-making devices you see here.

SHADE SOUTH AND WEST SIDES

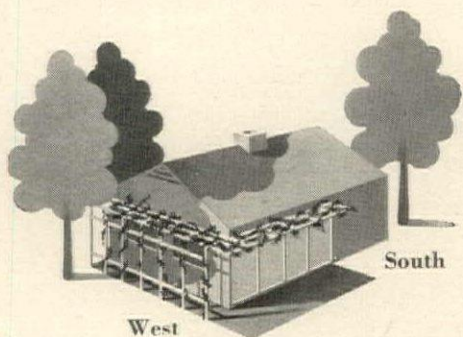

Vine-covered arbor and trees shade west side. They protect house from afternoon sun which heats walls, roof. Sun strikes overhead on south side so trellis is above the windows.

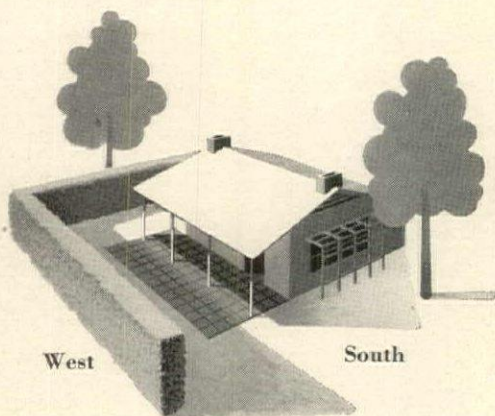

Deep porch is shaded spot on west side and shields interior. High hedge is barrier to hot, horizontal afternoon sun. Tree and overhang on south, keep off the midday sun.

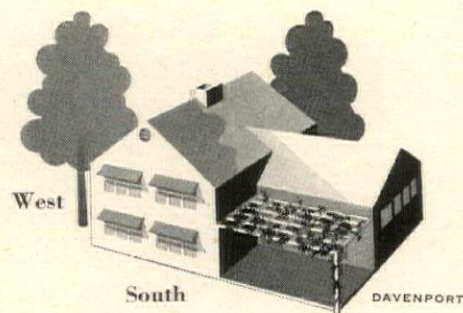

Trellis protects south-side terrace from high summer sun, awnings shield windows. Two-story house blocks low western sun from terrace.



Egg-crate overhang shades south windows from overhead summer sun and from glare but lets desirable winter sun in.

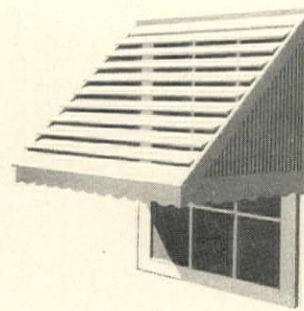

1. Louvered metal awning

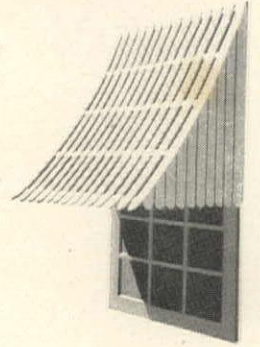

2. Wood or metal slat awning

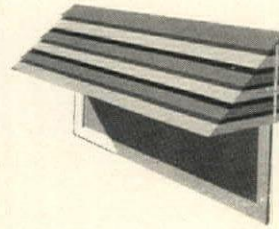

3. Folding aluminum awning



4. Ventilated canvas awning

New awnings are ventilated to prevent hot air pockets at windows. 1. Aluminum or steel awnings have louvers which open or close from inside house; they can admit light, give visibility while shutting out sun. 2. Double-slat construction in wood or aluminum allows air to circulate through awning. 3. Folding aluminum awning shuts like telescope, admits air at each section. 4. Canvas awning is attached so air circulates behind it. All awnings need to be wide and long enough to shade whole window all day.



Sun, air, rain are controlled here by roof extension, by outside screen, by doors that open together like louvers.



Overhang shades windows from above. Tree shades house in summer, lets in welcome winter sun when leaves fall.

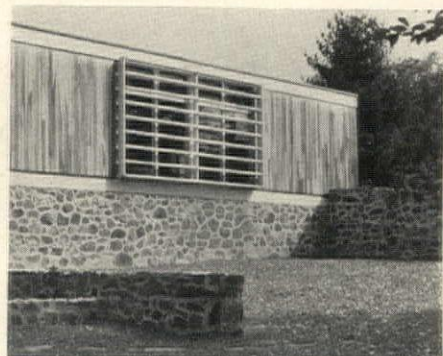

Low western sun gives great heat during long summer afternoon. Windows need horizontal shield such as these louvers.

New devices shade your house from the sun, screen it from insects, keep it cool, can assure you summertime comfort

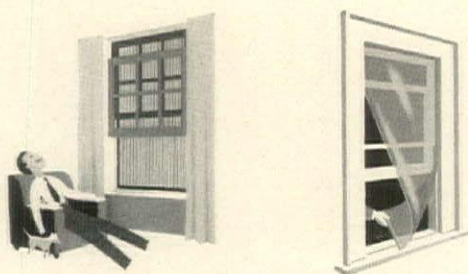

New screens are more serviceable

Heat-reflecting screen, above left, keeps out sun's rays, insects, lets in light, air. Frameless screen, above right, is held taut by spring, rolls up easily for handy storage.



TAMPONE



SHULMAN

Walled patio helps to keep western sun from windows. Bamboo blinds add shade. Sliding window, shrubbery, cool the room.

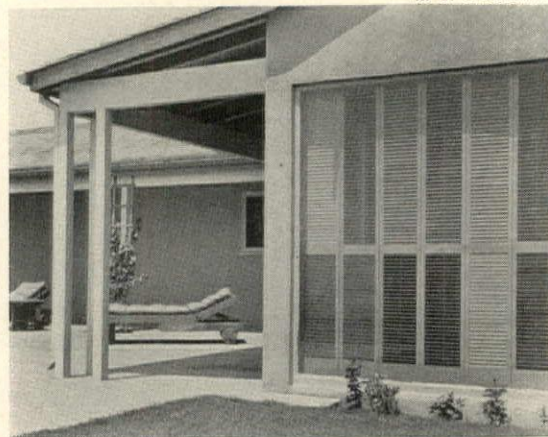

R. C. CLEVELAND

Bank of shutters keeps out afternoon sun, can be folded back compactly when no shade is needed.

Long louvers, like a Venetian blind, stretch across the *outside* of this house to reflect sun rays and heat before they get inside. Louvers are adjustable from inside for necessary light and view.

EIGHT WAYS TO KEEP COOL

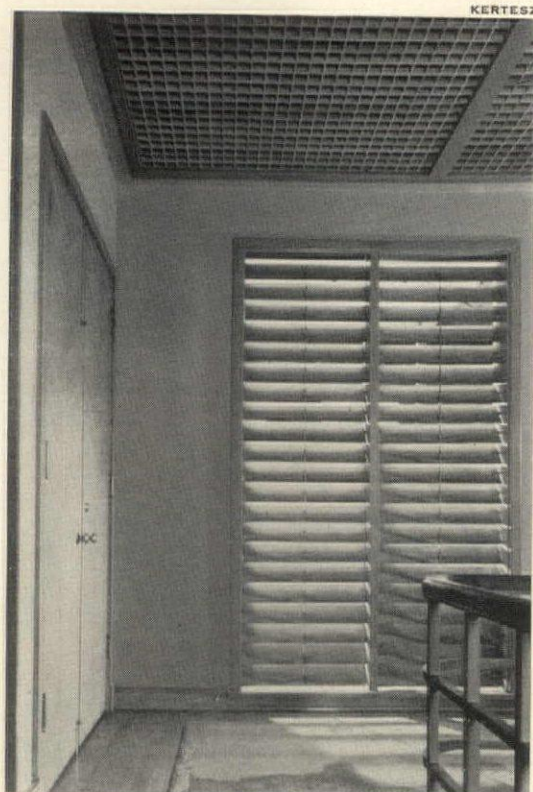

Louvered panel on inside hall helps circulate air through rooms but keeps hot sun from penetrating house. Attic fan pulls air through ceiling grille.

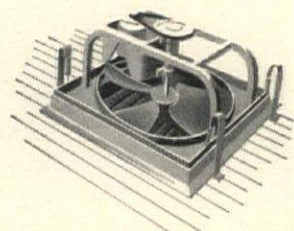

1. Attic fan

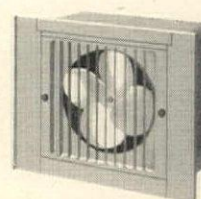

2. Evaporative cooler

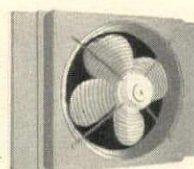

3. Reversible window fan

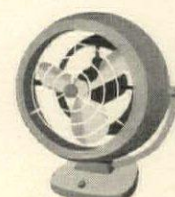

4. Portable air circulator

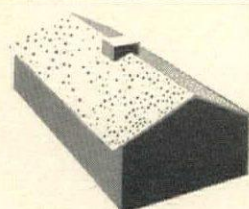

5. Heat reflecting roof

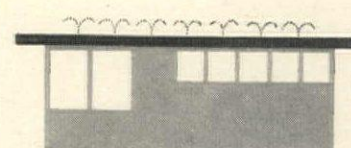

6. Roof sprinkler system

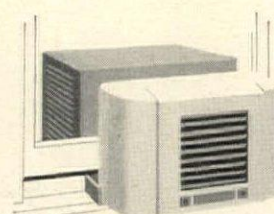

7. Room cooler

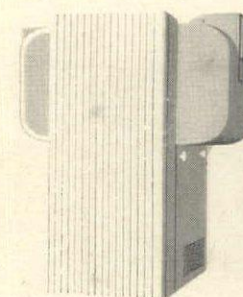

8. Air conditioning system

To cool one room or build in house-wide cooling there's a wide choice of equipment. 1. Attic fan draws cool air through house, expels hot air. 2. Evaporative cooler fans air over wet pad and sends cool air into room. 3. Window fan propels hot air from house or reverses to pull in a breeze. 4. Portable fan circulates air in room. 5. White stone chips over aluminum foil bounce back sun heat. 6. Sprayers supply cooling water on roof. 7. Room cooler cleans, cools air. 8. Year 'round air conditioner cools whole house in summer and also heats it in winter.

Screening as well as sun control are of prime importance in the South. New plastic screen is strong, doesn't rust or need paint, encloses this Florida terrace completely like a bird cage.



STOLLER

For further information on equipment shown here, write House & Garden's Reader Service.



Canada, a cabin and you: vary the formula to your taste

CANADA is a versatile land. Whether you respond to the call of the wild from the purlieus of a pampering resort hotel, or whether you delight in getting right down to earth in a sleeping bag, tent or cabin, Canada can take care of you. Those who wish to be pampered can benefit by the experience of such experts in the field as the Banff Springs Hotel, Jasper Park Lodge, Manoir Richelieu, Hotel Tadoussac or Digby Pines. Others can choose anything from a pup tent to a lodge (complete with tennis courts and dance band). You may camp by a river with no more ambitious a desire than to commune with nature; you may shoot moose and bear with your camera in the provincial parks; or you may engage in big game hunting and fishing from a sports club in the northern wilds with such push-button amenities as radio, hot water, electric light and ice cubes. The last is the Lacs à la Croix-Menton Fishing and Hunting Club in Chicoutimi County, Québec, where you can come in from an active outdoor day to a shower and a dinner prepared by a white-capped chef and served by uniformed waitresses. This cushy sportsmen's paradise is reached by bush plane from Chicoutimi, a friendly French city on the Saguenay River; or, if you really feel adventuresome, you may approach it by canoe with club guides. Canada can provide whatever you want. First, pick your province, then turn to page 135 for information as to its facilities and travel data.

**A swatch of Canada's landscape:
The Canadian Rockies.**

NATIONAL PARKS SERVICE

SUMMER MEANS continued from page 83

Candelabrum right, for dining out of doors is in a black wrought-iron frame, has cylindrical glass shade. 24" h. \$14.50, Lewis & Conger, N. Y.

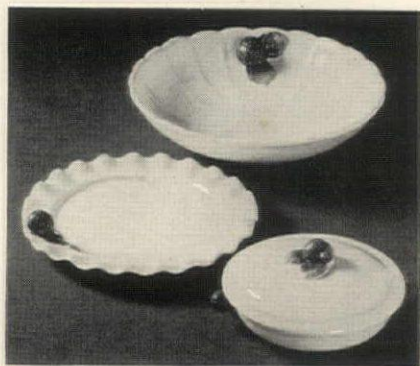

French faience serving pieces are decorated with strawberries. Bowl at top is \$6, fluted plate \$4, covered bowl \$5. Bonwit Teller, N. Y.

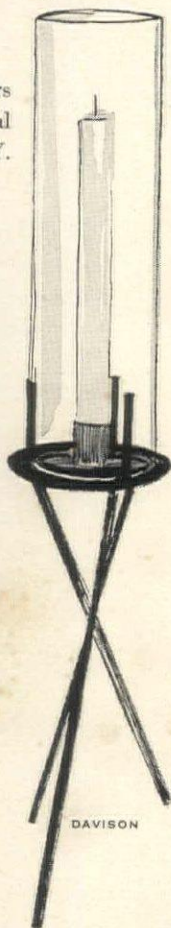

DAVISON

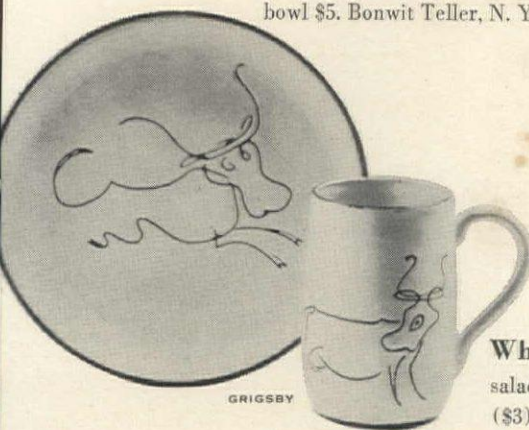

GRIGSBY

White earthenware salad plate (\$4) and mug (\$3) to match left, have clever animal design. At Hall's, Kansas City, Mo.

Plasticized paper right, in 5 HOUSE & GARDEN colors. Plates, cups, napkins, place mats each \$1 pkg. Mats are washable. Bondware at Bloomingdale's, N. Y.

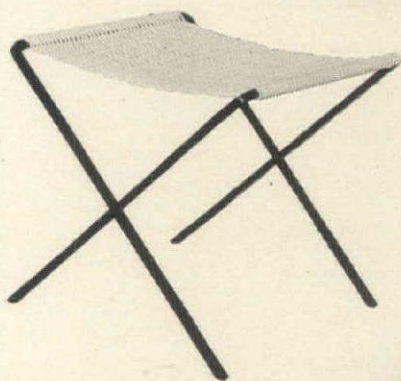
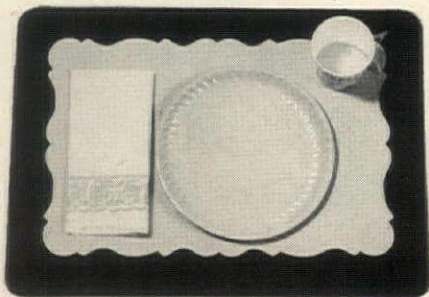

Modern stool left, has a hand-woven plasticized cord seat, 18" sq., black lacquer steel legs. Designed by Stambaugh for Waldron, 18" h., costs \$24. From New Design, N. Y.

Birch stool right, is in natural finish; washable seat is dark green Lumite mesh, 13" x 17", 12" h. By Design Exclusives, \$9. It is from Gomprecht & Benesch, Baltimore, Maryland.



MIEHLMANN

Continued on page 126

Only General

makes child's play of every bare floor chore!

**POLISHES • BUFFS
WAXES • SCRUBS • SANDS
REFINISHES • DRY CLEANS ...
EVERY TYPE OF FLOOR!**



The sensational **GENERAL** Twin-12 Floor Machine with
2 WAXING BRUSHES,
2 POLISHING BRUSHES,
2 BUFFERS.

General is Easier and Quieter to use than a Vacuum Cleaner!



EXCLUSIVE SNAP-ON SIDE HANDLES for furniture, wall panels, automobiles, etc.

NEW BEAUTY FOR EVERY FLOOR! Wood, asphalt tile, rubber, linoleum, cork, terrazzo. In minutes, General works-in a glorious protective finish that lasts for months!

EASIEST, SPEEDIEST OF ALL! That's General! Perfectly balanced, vibration-free—General makes new floors out of old . . . keeps new floors new with fingertip ease!

COUNTER-ROTATING TWIN-MESH BRUSHES! No unpolished center strip! No 'walking' sideways! Not a 10" but a full 12" swathe!

BRUSHES OUTLAST OTHERS 3 to 1! General's bristles are longer, fully packed—and every inch of bristle is usable! No floor-marring parts are exposed as bristles wear!

GENUINE LAMBS WOOL BUFFERS! Only General gives you complete, individual buffing units—no mere felt pads!

GENERAL SAVES STEPS, TOO! Extra-long 47" handle, plus 30-ft. electric cord!

FULLY GUARANTEED! Built for years of service by the makers of the world's most complete line of floor machines for homes, business, industry, institutions! Try the General yourself at better dealers coast-to-coast!

FREE!
Colorful 16 pg.
Booklet!



GENERAL FLOORCRAFT, Inc., Dept. 46, 421 Hudson St., New York 14, N.Y.

Without cost or obligation, rush me your exciting, educational 16-page booklet—"Floor Beauty the Easy Way!"

NAME _____

ADDRESS _____

CITY _____ STATE _____



*Learning to
Live Happily
Ever After...*

Let scenes of settled security and contentment set the emotional pattern for your children's lives that they may live happily ever after!

The dinner table—social axis of the home—is an excellent place to start. Light it with Taperlites, even for the simplest family meal. Taperlites spread a warm and friendly glow over loved and familiar things, emotionally coloring young minds with faith and security. Emotionally implanting habits of ease and grace . . . of merriment and gaiety . . . all hedged about with the civilizing restraints of decorum and consideration for others.

Taperlites are exquisitely beautiful hand-dipped candles . . . in three graceful sizes and a variety of lovely colors.



Buy Taperlites by the dozen at your favorite store . . . each pair protected by the convenient and distinctive Two-Pack container.

WILL & BAUMER

Taperlite
Candles

REG. U.S. PAT. OFF.

EXCLUSIVE
FIRMFIT END

SUMMER MEANS

continued from page 125

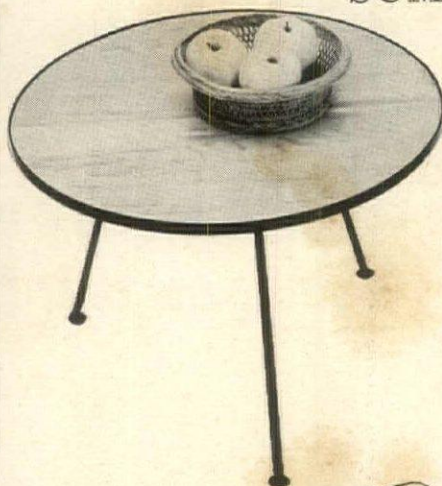

Raymor junior coffee table, designed by Ben Seibel, has wrought-iron legs, frame, plywood top. 24" dia., 16" h. \$19 at New Design, N. Y.



Chaise longue, below, by Salmonson, with adjustable back adapts to 4 positions. 72" l. x 16" w. Canvas mattress made in 4 colors. \$40 available at Macy's, N. Y.



Coffee table, left, has glass top, wrought-iron base, 28" dia., 21" h., \$36. Stool, far left, with birch seat, wrought-iron legs is 12" in dia., 17½" h. \$10. Both designed by Norman Cherner for Konwiser, Inc., at Bamberger-Harand, Forest Hills, N. Y.

Salt and pepper are of gay ceramic with walnut tops and bases. Shaker \$7.50, grinder \$9; pair costs \$16.50. They are from Georg Jensen, N. Y.



GRIGSBY



Bellows new picnic basket for six, lined with yellow plaid, fitted with matching, unbreakable "Lifetime" ware; cutlery including steak knives; matching fringed plaid tablecloth. \$35 at Bellows & Co., N. Y.

Prices approximate retail

When your choice
of gifts is important.

SEE HANDMADE *Fenton*
AT THESE FINE STORES

ALABAMA Montgomery	Montgomery Fair Co.
ARKANSAS Winslow	Burns Gables
CALIFORNIA Los Angeles Los Angeles Los Angeles San Francisco	Barker Bros. Bullock's, Inc. Broadway Dept. Store, Inc. Hale's
COLORADO Denver	Denver Dry Goods Co.
DISTRICT OF COLUMBIA Washington	Woodward & Lothrop
FLORIDA Jacksonville St. Petersburg Tampa	Cohen Bros. Maas Bros., Inc. Maas Bros., Inc.
GEORGIA Atlanta	Rich's
IDAHO Boise	The Cash Bazaar, Inc.
ILLINOIS Chicago Chicago	Carson, Pirie Scott & Co. The Fair
INDIANA Indianapolis Indianapolis	L. S. Ayres & Co. Wm. H. Block Co.
KENTUCKY Louisville	Stewart Dry Goods Co.
LOUISIANA New Orleans New Orleans Shreveport	Maison Blanche D. H. Holmes Co., Ltd. Rubenstein Bros., Inc.
MARYLAND Baltimore	Stewart & Co., Inc.
MASSACHUSETTS East Wareham	The Grey Oaks
MICHIGAN Detroit	J. L. Hudson Co.
MINNESOTA Minneapolis	The Dayton Co.
MISSOURI St. Louis St. Louis	Famous and Barr Co. Scruggs-Vandervoort-Barney, Inc.
NEBRASKA Lincoln	Gold & Co.
NEW JERSEY Newark Newark	Hahne & Co. Kresge Newark, Inc.
NEW YORK Buffalo Jamaica, L. I.	J. N. Adam & Co. B. Gertz, Inc.
NORTH CAROLINA Charlotte	J. B. Ivey & Co.
OHIO Akron Akron Cincinnati Cleveland Columbus Dayton Toledo Youngstown	M. O'Neil Co. A. Polsky Co. H. & S. Pogue Co. The May Co. The F. & R. Lazarus Co. The Elder & Johnston Co. Tiedtke's Strauss-Hirshberg's
OKLAHOMA Oklahoma City	John A. Brown Co.
OREGON Portland	Meier & Frank Co., Inc.
PENNSYLVANIA Allentown Erie Harrisburg Philadelphia Philadelphia Pittsburgh Wilkes-Barre	Hess Brothers Erie Dry Goods Co. Bowman & Co. Gimbel Brothers John Wanamaker Kaufmann's Fowler, Dick & Walker
RHODE ISLAND Providence	Shepard Co.
TENNESSEE Knoxville Memphis Memphis Nashville	Miller's, Inc. J. Goldsmith & Sons Co. B. Lowenstein & Bros. Harvey Co., Inc.
TEXAS Amarillo Houston San Antonio San Antonio	Gunn Bros. Joske's of Houston Joske's of Texas Wolff & Marx Co.
VIRGINIA Richmond Richmond Roanoke	Miller & Rhoads Thalhimer's S. H. Heironimus
WASHINGTON Seattle Spokane	Frederick & Nelson Spokane Dry Goods Co.
WEST VIRGINIA Charleston	The Diamond
WISCONSIN Milwaukee Milwaukee	Gimbel Brothers Schuster's



Handmade

Fenton Glass

when your choice

of gifts is important!

When you really care about the gift you give—when you want to delight a friend and compliment your own taste—turn to Fenton!

You can choose from such a wide range of authentic, early American patterns and colors! Every Fenton piece is carefully handmade, no two are exactly alike . . . Shown here are Coin Dot, Hobnail, Crest Overlay, Spiral Crest and Ivy. See countless Fenton pieces in these and other authentic patterns and colors at your favorite store—soon!

A—Snowcrest 8 1/2" Vase \$3.25 • B—Emerald Crest Tid-Bit Tray \$8.00 • C—Coin Dot Decanter \$2.50 • D—Hobnail Basket \$9.90 • E—Ivy 8" Vase \$2.75 • F—Coin Dot Vanity Bottle \$2.00 • G—Sherbet \$1.00 • H—Coin Dot 70 oz. Pitcher \$6.00 • I—12 oz. Tumbler \$1.50 • J—9 oz. Tumbler \$1.25 • K—Hobnail Epergne Set \$3.25 • L—Hobnail Slipper \$.65 • M—Snowcrest 11" Vase \$5.50 • N—Hobnail Cruet \$2.75 • Prices slightly higher in the West.

THE FENTON ART GLASS COMPANY, WILLIAMSTOWN, W. VA.



(Caption)
For Distinction and Durability,
nothing takes the place of
Genuine Leather



In its smart, fashion-right colors and
interesting grains, Genuine Leather is the
one material for the upholstery of fine automobiles
and furniture that enhances their beauty . . . increases your pride

of possession . . . confers the distinction that comes only from the genuine. In any scheme of decoration . . .
versatile, adaptable leather reflects your good taste . . . your sound sense of value.

ART continued from page 119

which boasted a Rembrandt. Prices of Impressionist paintings began a steady climb in the first decades of our century—the Metropolitan acquired Renoir's large, important *La Famille Charpentier* for slightly more than \$18,500 in 1907; in 1916, John Hay Whitney bought Renoir's much less imposing *Girl Knitting* at auction for the comparably much higher price of \$16,200; by 1920 at a New York auction his *Dans la Prairie* commanded \$28,000. Today, Renoirs of real quality may reach six-figure prices.

The 1920's saw the biggest boom and vogue for Impressionism. European trips turned the trick for many Americans, especially those from the West Coast and Middle West. New York dealers also found the Impressionists a gold mine. These paintings looked well with old masters and Barbizon landscapes, but more important, their size and color seemed happy against the lighter walls and in the smaller rooms of the new houses and apartments. Their inevitable Louis XV frames made a painless transition to period furniture.

While Renoir was becoming as fashionable as Sir Thomas Lawrence had once been, new currents were stirring and the taste for Post-Impressionism was being born. In 1908, in the little gallery of "291," Alfred Stieglitz, with his flowing hair, his pancake hat, his German student cape and soft, beguiling voice, was making converts among the intellectuals. Matisse, Marin, Toulouse-Lautrec, Cézanne and Picasso hung on his walls. Montross, Daniel and J. B. Neumann were also bringing modern European names to American collectors.

In 1913 the bombshell of modern art burst with unforgettable violence. Over 100,000 people went to the Sixty-ninth Street Armory to see the controversial new painting which simultaneously touched off angry indignation meetings and created a small army of crusaders. Over 200 paintings were sold and the names of Lillie P. Bliss, John Quinn, Katherine Dreier were heard as new collectors. A few months later, the banker Adolph Lewisohn, abetted by his son Sam, bought his first Cézanne. Books by Roger Fry and Clive Bell were in every well-bred living room (where in the 1870's Ruskin had been glorified and in the 90's, Walter Pater) and such phrases as "significant form" and "plasticity" were bandied about with ease.

Besides these writers and besides the "long-haired" dealers, there were two men who carried on the fight for modern art in the bigger arena of public scrutiny and who were the most courageous and important molders of taste in these years which saw cosmopolitanism and sophistication become common points of view in America. One of these was debonair, boutonniere Frank Crowninshield, at that time art editor of *Century Magazine*, and later editor of the sprightly and influential *Vanity Fair*. In the pages of *Vanity Fair*, which did an equally progressive job in the fields of music, theater, dance and literature, "Crownie" expressed his enthusiastic faith, publishing the first Van Goghs, Cézannes, Picassos, Matisses, Rouaults and Segonzacs. The other figure was Henry

McBride, who made a startling contrast to his equally famous but reactionary counterpart, Royal Cortissoz. First in *The Dial* and later in *The Sun*, McBride set forth his perceptive and progressive taste with wit and nicety. Stieglitz credited McBride with having "put Marin on the map." Lachaise, Demuth, Van Gogh, Cézanne, Brancusi (whose famous *Bird in Space* was at first judged not to be art by the U. S. Customs in 1921) and many others were championed by this critic who was also astute enough to write in 1920 of the Walter Arensberg's cubist pictures as classics.

The campaigns of these ardent believers culminated in 1929 in the formation of the Museum of Modern Art. (Crowninshield was one of its founders.) The Museum set a final imprimatur on their cause and became—in the next two decades—the most important "taste-maker" in America, extending its influence by exhibitions, publications and traveling shows throughout the land. When Van Gogh was given his first American show at Montross in 1920, McBride and Crowninshield were among its few advocates; by 1935, when the Dutch master was given a full-length retrospective show at the Modern Museum, he played to standing room only. Post-Impressionism was firmly in the public domain.

Taste for the advance guard, as such, really began in America in the 1930's. Public interest was being stimulated by the Federal Arts Projects. The vogue for American scenism and social consciousness was spreading widely. Impressionism and Post-Impressionism were wholly respectable. And if Picasso's "blue boys" were not yet as popular as Gainsborough's once had been, they were on their way to the fabulous prices they still command today. Against these broad enthusiasms and tastes of the 1930's, special, intellectual and highly sophisticated cults began to develop. Surrealism (and even dadaism) became chic. The vocabulary of Freud had not yet been turned into household words by Hollywood, but the initiated responded to the symbolism and even salaciousness of surrealism. Another advanced taste of the 1930's was neo-romanticism. Another faction was promoting expressionists. Picasso was passing through his various styles, leaving the general public two or three manners behind but furnishing new delights for an advanced few. Gradually the cubist paintings of Picasso and Braque and Gris became more comprehensible—after 20 years—and in the late '30s and early '40s they began to find hanging room alongside of Impressionists and Post-Impressionists. (Today, Yale University proudly exhibits Katherine Dreier's and Marcel Duchamp's choice of cubist art which seemed shocking when it was purchased in the period of 1913 to 1920, and Philadelphia's Museum sits smugly on the announcement that it has inherited the Arensberg collection.)

Before World War II, Miro and Klee were beginning to be considered suitable companions to Braque and Gris. Kandinsky and Mondrian also have entered respectable collections. Advance-guard taste has moved to the new abstract painting of today.

(Continued on page 158)

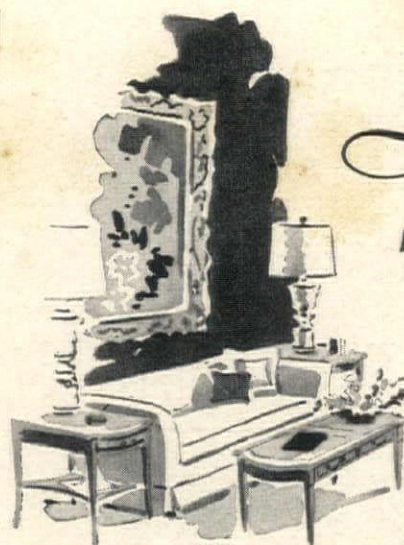

Imperial

MASTERS TABLES



No. 1898 The Alden
Lamp Table \$59.75*



No. 2001 The Holmes
Cocktail Table with
Leather Top \$109.75*

No. 4566 The Clemens
Nest of Tables with
Leather Top \$74.75*

Shown are three of 12 outstanding traditional designs in genuine mahogany . . . authentically detailed and richly finished by skilled Grand Rapids craftsmen. See the new Imperial Masters Tables . . . now on display at leading stores . . . choose them for your home.

*Slightly higher at distant points

HOW TO GIVE YOUR HOME A BEAUTY TREATMENT
WITH TABLES . . . 50 pages illustrating fresh and
unusual decorating ideas. Send 25 cents to:



IMPERIAL FURNITURE COMPANY

Dept. D, Grand Rapids, Michigan

Founder Member Grand Rapids Furniture Makers Guild

Look for the famous Imperial Green Shield,
America's Best Known Furniture Trade Mark

Imperial Tables are made and sold in Canada under the name Deilcraft-Imperial



Use Stickley Furniture Dressing to Preserve the Deep Glowing Color and Tone of Stickley and Other Fine Furniture

The rich, deep finish of Stickley Furniture—as different from the high-lustre finish of mass-produced furniture as an antique Persian rug is from machine-made reproductions—has long been recognized by collectors, decorators and discriminating homemakers.

Such a finish is not easily achieved. It is carefully and laboriously hand-rubbed into the wood, until it becomes literally part of the wood itself.

But dust, abrasion, scratches, and airborne soots dull the finest finish in time. "Polishing and rubbing to clean and restore the finish, and to feed the wood and develop a delightful patina" have been recommended by experts since the 18th Century.

Use the Dressing the Stickley Workshops Use

Yes, for cleaning and polishing your treasured pieces you can buy the very same dressing that was used to create the remarkable Stickley surface beauty in the first place. A little Stickley Furniture Dressing: a soft, lintless pad of cloth; and rubbing till dry, that's all that is required.

Works Well on All Fine Furniture

Other makes of fine furniture can benefit from the same treatment, irrespective of the kind of finish or dressing previously used. That's because the specially developed Stickley dressing is not an oil or wax. It is actually a dissolved wood that penetrates the surface and builds up in incredibly thin reflecting layers. Its frequent use develops and preserves a satin-finished lustre with deeply glowing lights and tints, resembling for all the world lovely antiques that have had exceptional care over the years.



Ask your furniture dealer for a can of Stickley Furniture Dressing; if not in stock, a regular size container will be mailed postpaid from the factory for the regular retail price of \$1.50.

L. & J. G. Stickley, Inc., Fayetteville, N. Y.

Cherry Valley WORKSHOPS OF
STICKLEY
OF FAYETTEVILLE, N. Y.

MAINE CHANCE continued from page 70

exercises regularly. She works a long day, considers that no detail of her business is too minute for her attention. Miss Arden reaches decisions quickly, grasping the salient facts of any situation with remarkable speed. Her success is a matter of record . . . the sun never sets on Elizabeth Arden salons, which flourish on three continents. Owing to the breadth of her business, she almost never gets a holiday because practically any place she may go there is an Elizabeth Arden Salon. She finds her relaxation in her racing stable whose success is notable and in music, which she loves and follows with lively interest. All of this activity she pyramids on a foundation of good health. She is devoted, heart and soul, to the ideal of making other women as healthy and vital as she is.

The Maine Chance formula is not complex but it is strict. "Maine Chancers" begin with a thorough medical examination that determines what diet and exercise are best for them. In following the Elizabeth Arden diet, you would be wise to do the same. Choose a time to diet when you know that nothing will interfere with carrying it through. Resolve to get plenty of rest and exercise (as well as massage daily if possible). At Maine Chance you would have to rest an hour after lunch and another hour before dinner. The slimming diet is introduced with one or two days of nothing but liquids to cleanse your system. During this time you rest a very large part of the time. Thereafter, you exercise regularly (bending, stretching, tensing your stomach muscles), taking time for such games as tennis or golf, swimming and dancing, as well as "set" exercises prescribed for your particular figure.

If you are reducing, your average diet will give you about a thousand calories a day. You will use Vege-Sal, a substitute for salt, instead of white salt. You will use honey, crystallose and saccharin in place of sugar. You will have no flour, no water at meals (but at least four glasses in between) and no iced drinks. You will drink vegetable juice cocktails a quarter of an hour before dinner. Miss Arden particularly likes a combination of carrot and celery juice. Each day you will drink bouillon, made of fresh vegetables such as tomatoes, celery, mushroom stems, carrots, parsley, spinach, cooked together in very little water. Fresh, fresh vegetables out of your garden are naturally best (the Maine Chance Farms are real working farms, growing their own vegetables). Herb teas, which you will drink each night at bedtime, can be bought from drug stores or specialty food shops. In her diet, Miss Arden suggests mint and strawberry teas.

You will find in studying the diet that you will get a great many liquids including skim milk and buttermilk. Also, your desserts will be simple. They will include fresh fruit and/or gelatin. Salads and vegetables are important for their vitamin content, the former served with a fat-free dressing, the latter steamed in a small quantity of water or pressure-cooked. Meat and eggs, both basic sources of protein, are important to keep you feeling well. There are no fried foods, no sugar, no salt,

no alcoholic drinks, a minimum of starches and fats, no second helpings.

All of the dishes which follow are simple to prepare. You will find them in most cook books and can make the indicated substitutions for sugar and salt. The first diet is one week of the Maine Chance reducing diet; the second is a more simplified reducing diet suggested in Miss Arden's salons; and the third is a gaining diet.

MAINE CHANCE RECIPES

Apricot whip

Take $\frac{3}{4}$ cup of apricots, cooked and put through a sieve. Beat four egg whites stiff and gradually add the apricot pulp, beating steadily. Sweeten with a little honey. Pile into a lightly buttered baking dish and bake in a 350° oven. Serves 4 to 6.

Baked apple à la Eve

Hollow the pulp from the skin of an apple and make applesauce from the pulp. Fill the raw skin with applesauce. Top with a meringue of white of egg, beaten until stiff and sweetened with honey. Bake the stuffed apple in the oven until the meringue is browned.

Cheddar cheese soufflé

Melt 1 lb. of cheese in the top of a double boiler. At the same time scald three cups of milk. Pour the hot milk over the yolks of six eggs, very slowly, beating all the time. Add dash of Vege-Sal to the cheese and combine it with the egg-and-milk mixture. Fold in the egg whites. Pour into a buttered baking dish and bake in a pre-heated, 350° oven for 30 minutes. Serves six.

Fat-free salad dressing

Blend well: 9 tablespoons of lemon juice, 9 tablespoons of water, $1\frac{1}{2}$ teaspoons Vege-Sal, $\frac{1}{4}$ teaspoon pepper and $\frac{1}{4}$ teaspoon dry mustard. Serves 12. If you like a very little bit of oil in your dressing, Miss Arden suggests one of these three vegetable oils—soybean oil, Wesson or Mazola.

Baked pearls of cucumber

Scoop out small balls of cucumber with scoop used for making potato balls and bake covered in moderate (350°) oven for 30 minutes.

Lime buttermilk sherbet

Dissolve one envelope of lime-flavored gelatin in a little boiling water. Add 1 cup of honey and three crystals of crystallose and the grated rind of two lemons. Mix well and when thoroughly dissolved, add one quart of buttermilk and the juice of the two lemons. Freeze in refrigerator tray. Serves eight.

Glow Rubanne

Combine different colored, fruit-flavored gelatins, cut in cubes.

Lemon snow

Take $\frac{3}{4}$ cup of lemon pulp and sweeten with honey. Beat four egg whites until stiff and gradually add the fruit, beating all the while. Serves four.

(Continued on page 131)

MAINE CHANCE continued from page 130

Half tomato Provençale

Sprinkle a few bread crumbs, chervil, chopped chives and chopped parsley on top of half a tomato and broil it.

Mock Polonaise

A garnishing of grated white of hard-cooked egg.

Grape fluff

Dissolve an envelope of gelatin in cold water. Add this to a cup of hot water.

Add $\frac{1}{2}$ cup grape juice, 1 tablespoon lemon juice and about $\frac{1}{8}$ grain of saccharin. Chill. When nearly set, beat until frothy. Beat the white of two eggs stiff and fold into the jelly. Pour into a mold and chill. Serves six.

Mock Hollandaise

Scald 1 cup skimmed milk in a double boiler. Thicken it by beating in the yolks of two eggs, a little arrowroot, a teaspoon of lemon juice, chopped parsley and Vege-Sal to taste.

TABLE SETTINGS continued from page 88

Here is the shopping information for the merchandise shown on page 89.

Prices approximate, subject to change.

Top Photograph

Santa Anita Pottery "Red Ginger" pattern, 16-pc. starter set \$13 at McCreery's, N. Y. National Silver Co.'s "Princess Elizabeth" pattern, 6-pc. luncheon-size place setting \$31.50 at Bloomingdale's, New York. Revere Silversmiths' sterling silver peppermill \$14; solid birch salad bowl, sterling base \$25, matching wooden fork and spoon, sterling handles \$12.50 pair all at G. Fox, Hartford. Round reed tray, 24", \$7.50; reed basket \$2, Langbein Giftwares, Brooklyn, N. Y.

Left center

Josiah Wedgwood & Sons Queensware dessert plates, leaf design \$21 doz. at Plummer's, N. Y. Modern French sterling silver, 6-pc. dinner-size place setting \$60, Cartier Inc., N. Y. Ellison and

Spring "As You Like It" cloth 54 x 72 \$6 at Burdine's, Miami.

Right center

Frank Smith Silver Co.'s "Fiddle Thread" pattern, 6-pc. luncheon-size place setting \$36.75 incl. Fed. tax at Gump's, San Francisco. Round linen cloth 63" with 6 napkins \$41, Schoenfeld Linens, N. Y. "Higo" bamboo hexagon shaped basket \$12.50 set of three, Langbein Giftwares, Brooklyn, N. Y.

Bottom

Friedman Silver Co. silverplate sugar and creamer \$21.50, silverplate ice bucket \$33 at Tatman's, Chicago. Revere Silversmiths' sterling iced-tea spoons \$8 each, sterling ice tongs \$14 at Maier & Berkele-Willis, Atlanta. Neo Designs lucite tray \$40, Hammacher-Schlemmer, N. Y. Reed coasters \$12 doz., Langbein Giftwares. Paper napkins, package of 24, 50c, Beach Products, Inc., Kalamazoo, Mich.

UNITE' bedroom bench



Included in Union-National's Unité line of French Provincial furniture is this graceful vanity bench of fruitwood finished in antique walnut, with cover of rich matelasse. At better furniture and department stores. Send three-cent stamp to Dept. G for booklet.

UNION-NATIONAL, INC. • JAMESTOWN, N. Y.

molla *Distinctive*
DESIGNS IN
METAL FURNITURE

Simple but elegant, casual but smart — qualities that distinguish Molla cast aluminum and wrought iron furniture. Groupings for the living room, dining room, porch or patio.

Write for name of nearest dealer
molla, inc., 171 Madison Avenue, New York 16, N. Y.

PRESTO!...and you're a

**Heating
Houdini!**

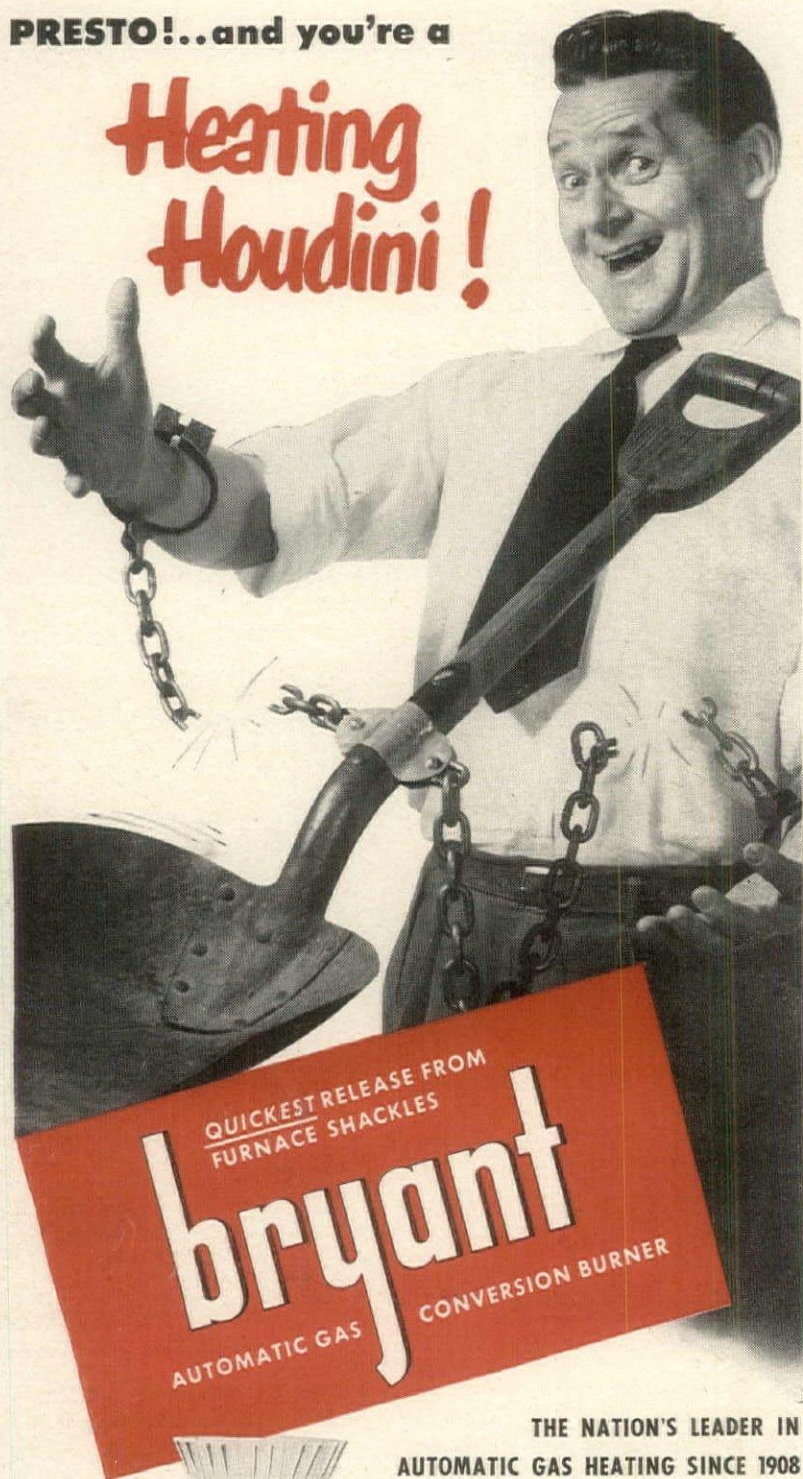

THE NATION'S LEADER IN
AUTOMATIC GAS HEATING SINCE 1908

You don't have to be an "escape artist" or a magician to free yourself forever from the drudgery of furnace tending. In just a few short hours, you can be set for years of clean, carefree heating. That's how quick and simple it is to have a Bryant Automatic Gas Conversion Burner installed in your present furnace or boiler. Then, from the moment you press the famous Bryant Push-Button Ignition your heating troubles are over. You're on your way to completely automatic, economical heating. Choose, from the three types of burners that Bryant offers, the conversion burner that is best suited for your furnace or boiler, the Bryant burner that will free you in a hurry from furnace slavery, with Automatic Gas Heating.

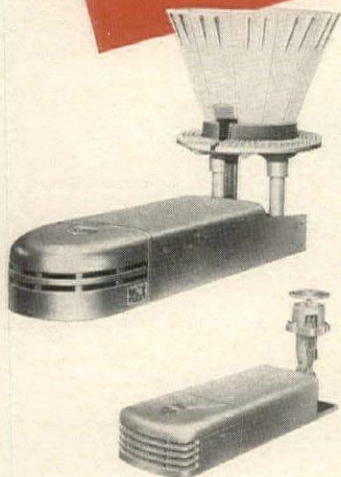

Let the pup be furnace man
...and water boy too!

bryant
AUTOMATIC HEATING

Bryant Heater Div., Dept. 57,
Affiliated Gas Equipment, Inc.,
17825 St. Clair Ave., Cleveland, O.

Send me literature on Bryant residential heating for () steam, () hot water, () warm air.
Available gas is () natural, () manufactured,
() mixed, () LP-gas.

Name _____

Address _____

City _____ State _____

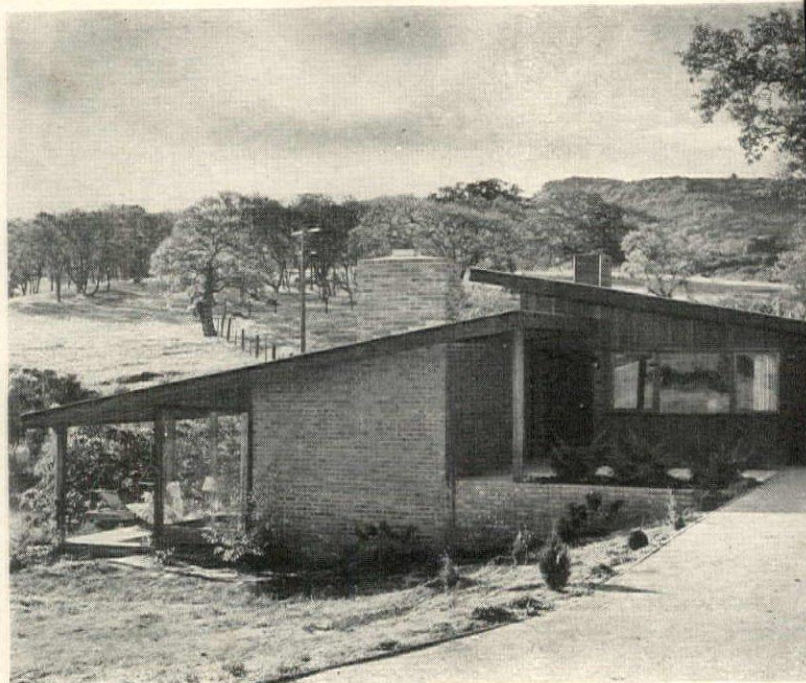

Here's how to stretch space in a small house

This house is only 1,275 square feet in size

How to make today's smaller house look and act large is the home owner's #1 headache. The old method of cutting up a floor plan into boxy rooms just doesn't work any more—there isn't that much space. But there are ways of combining rooms, opening vistas and treating materials which will make every square foot add up to a better-working, larger-looking house. An excellent example is the house that architect William F. Hempel designed for Mr. and Mrs. Curt Fisher at Woodside, California. Just 1,275 square feet in size, it includes a hospitable entrance way, a 48-foot main room, a second bedroom, six large closets, plus porch and terrace. Below are some of architect Hempel's space-stretching maxims and budget pointers.

1. Omit partitions between living and dining room. They cut up valuable space and add one more item to your budget.
2. Minimize halls. In this plan, entrance, bedroom and stair halls combine to make one direct access-way to all parts of the house.
3. Borrow vistas from outdoors. A wall-wide window will extend the limits of a room as far as the eye can see. An adjacent porch or terrace adds actual as well as visual square footage. Where opaque walls are needed for privacy, high windows afford a glimpse of sky.
4. Avoid breaking the expanse of a wall with distracting variations of color or texture. If wall, floor or ceiling extends beyond the windows (as in a porch) lead the eye outdoors with unbroken surfaces.
5. Horizontal lines suggest space; emphasize them with uniform furniture and sill heights. Build storage units into your walls.
6. Increase the usefulness of each room by giving it a double purpose. Your study can serve as a guest room; a bedroom can be furnished as a sitting room; the kitchen may incorporate a sewing alcove.

Two-level arrangement assures privacy

The sleeping and living wings of the house are placed a half-story apart like steps in the hillside. A hall cutting through center (see plan and cross section below) increases the separation. A band of clerestory windows (between two roof levels) lights hall from above.

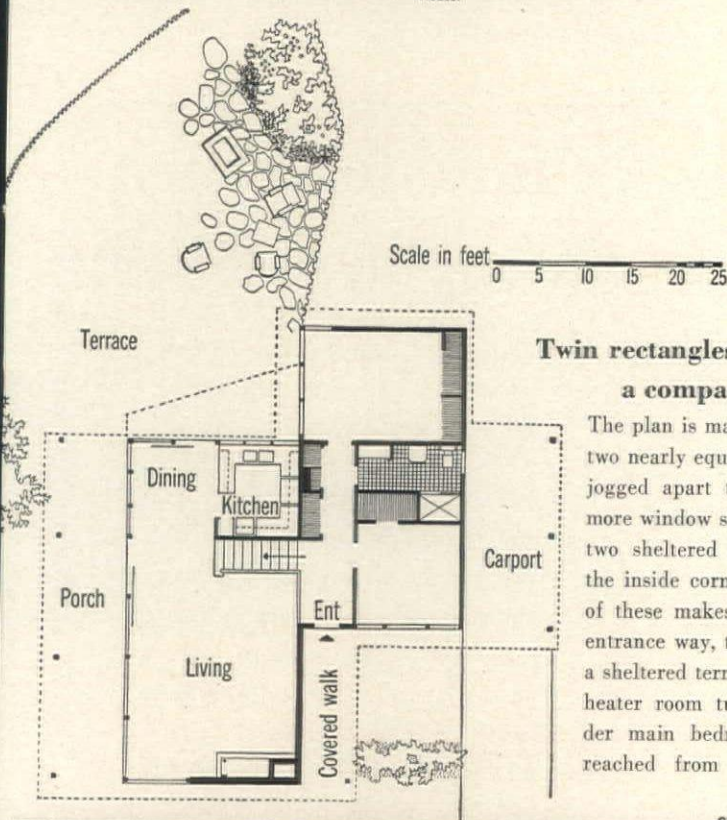
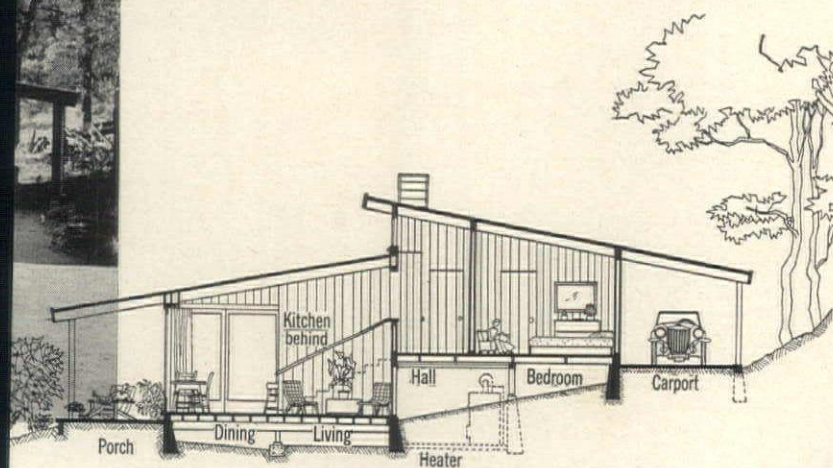

Twin rectangles make a compact plan

The plan is made up of two nearly equal blocks jogged apart to create more window space and two sheltered areas at the inside corners. One of these makes a wide entrance way, the other a sheltered terrace. The heater room tucks under main bedroom, is reached from terrace.

STURTEVANT



A rustic fence screens the wind

The terrace lies to the south, in the lee of the house and a high windscreen. A low fence at its outer edge gives privacy from a road at the foot of the slope without slicing off the view of hills beyond. Metal frame is for barbecue pit.

(Continued on page 134)

No more last minute shopping for you!



No more standing in line at the meat counter when it's time to be preparing dinner! No more carrying heavy bundles in the rain!

When you own a General Electric Food Freezer you can have the food you want right at your elbow. The G-E Freezer below holds 389 pounds of frozen foods!

Furthermore, there's no more paring, peeling or washing of foods just before mealtime. You can prepare dinner in half the time.

Did you know, too, that many G-E Freezer owners say they save \$120 a year each year by buying in larger quantities at lowest prices?



Model illustrated NA-11. Trim and specifications subject to change without notice.

When you go to buy a freezer, remember that the General Electric Freezer has the same famous sealed refrigerating system as that in G-E Refrigerators. More than 2,700,000 of these sealed systems have been giving

dependable service in G-E Refrigerators 10 years or longer!

See this wonderful 11-cu-ft Food Freezer at your G-E dealer's today.

General Electric Co., Bridgeport 2, Connecticut.

The General Electric Food Freezer gives you all these convenience features!

Spacious!
Holds up to
389 lbs of
frozen food!

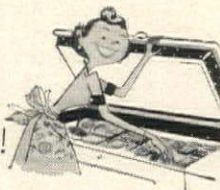

Large
compartment
for
packaging
materials!



...and it's as
dependable
as a G-E
Refrigerator!

PLUS

Interior flood light ★ Locking latch
Temperature-indicating light
Fiberglass insulation ★ Low operating cost
Baked-enamel finish

You can put your confidence in—

GENERAL  ELECTRIC

**In Any Style
or Size...**

*your new home
will have lasting charm
built with CONCRETE*



WHATEVER style or size house you are planning—ranch type, colonial, Cape Cod, modern; cottage or mansion—you'll have a charming house and enjoy a lifetime of comfortable living if you build it with concrete.

An insulated concrete house is comfortable. It keeps heat inside in winter, outside in summer, stays clean and dry in all seasons.

A concrete house is firesafe. Concrete walls, concrete subfloors and a firesafe roof protect loved ones and prized possessions because *concrete can't burn!*

A concrete house is durable. You'll have less work, worry and repair bills because a concrete house requires little or no maintenance.

A concrete house costs less to live in, too. Its first cost is moderate, its upkeep low, its life long. Result: **low annual cost.**

So for a charming, comfortable, firesafe, durable, **low-annual-cost** house build with concrete. Write for free booklet, "*Designed for Concrete*," showing sketches and plans for 31 houses. Distributed only in the United States and Canada.

HOW TO GET A CONCRETE HOUSE ...and what will it cost?

Phone a local concrete masonry manufacturer for names of architects and builders experienced in concrete house design and construction. They know local conditions and can tell you about plans and costs. Take your ideas, plans or sketches to an architect. Have him show you how your home—of any size, style or floor plan—can be built economically with durable concrete walls, concrete subfloors and a firesafe roof.

Architect-Designed Houses Stay Young Longer

PORTLAND CEMENT ASSOCIATION
Dept. A6-20, 33 West Grand Ave., Chicago 10, Ill.

A national organization to improve and extend the uses of portland cement and concrete... through scientific research and engineering field work

FISHER HOUSE continued from page 133

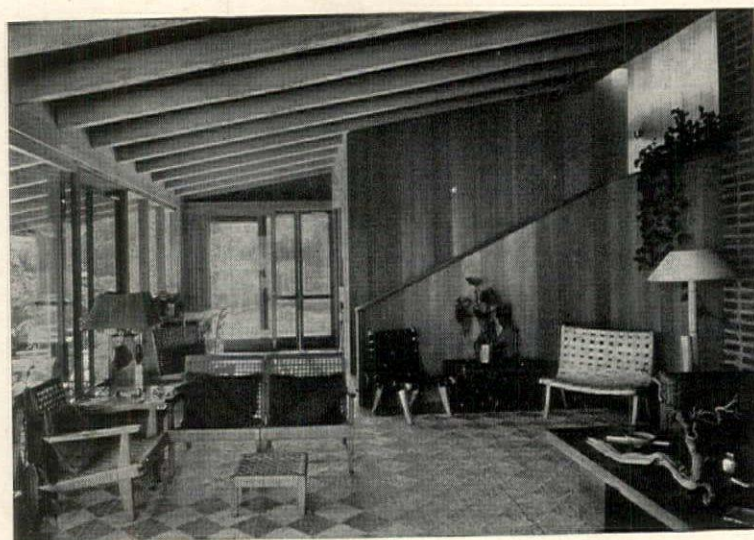

To make one large space for living, the dining and sitting areas were joined together. On fine days they expand further to the porch and terrace which extend the full length of the room and around one corner. Two of the six-foot glass panels slide open to the breeze. Stairs lead to entrance.



For the sake of economy, most materials were chosen to serve as both the surface and the structure. The ceiling is the underside of the roof, brick walls are unfinished inside and out (one also contains the fireplace). For a sense of space, a single material is used for the full expanse of a wall.

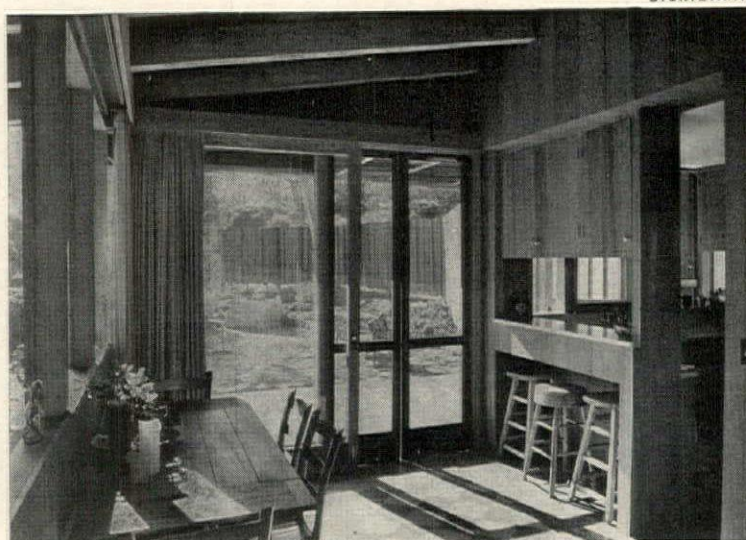

A three-purpose wall separates the kitchen from the dining area. At the top are china cabinets opening both ways; in between, an eating and pass-through counter; at the bottom, a stepped-back base cabinet. The recess forms a neat stow-away for dining stools. Screen doors open to dining terrace.

CANADA continued from page 124

Note: Space forbids us giving more than a sketchy bird's-eye view, so please do not regard the following list of places to camp, fish and hunt as even remotely comprehensive. We felt that definite names and places would be more helpful than broad generalizations, but we have had to be fairly arbitrary in our choices. For more information, consult your local travel agent or the Canadian Government Travel Bureau, 11 West 49 Street, New York 19, N. Y. When hunting and fishing is indicated it should be understood it is subject to Canadian regulations.

Québec

Lac aux Sables: 130 miles north-east of Montreal in Portneuf County. The Chavigny Camps (Maurice Dupuis, proprietor) and Nault's hunting and fishing camps (J. O. Nault) are good bases for trout fishing and hunting for moose, deer, black bear and partridge.

Pointe Bleue: 283 miles from Montreal, 193 miles from Québec. Robertson & Son and Hudson's Bay Co., Pointe Bleue, Québec, supply guides, canoes and camp equipment. Fish for speckled trout, ouananiche, lake trout, pickerel and pike in Lake St. John and other lakes and streams. Hunt for moose, black bear, some deer, partridge, geese, ducks and rabbits.

Roberval: 278 miles from Montreal, 188 miles from Québec. J. Leonce Hamel & Son, Roberval, P.Q., control hunting and fishing rights along the Croche River, the Trenché and Windigo and on Lac Homamo. They provide camp accommodations, guides, canoes, etc. The Croche River district is about 25 miles from Roberval by car, Trenché River about 75 miles. The Lac Homamo District, 125 miles (reached by plane) has excellent speckled trout fishing in numerous lakes and fast streams. Game includes moose, bear, ducks.

LaTuque: 176 miles from Montreal, 131 miles from Québec, in the St. Maurice River Valley. A. MacKenzie, Rat River, Québec, operates the Sassa-maskin Club, about 20 miles from LaTuque by car. J. H. Riberdy, proprietor of the Royal Hotel in LaTuque, is the owner of the Club LaChasseur on the lower Croche River, reached by car from LaTuque. He provides cabin accommodations, guides, outfits. Fish for speckled trout in Lac Sassa-maskin, Lac Clair and Portage Lake; pike and doré in St. Maurice, Wessonneau Rivers and Rat River; also in the lower Croche River district. Hunt for moose, bear, partridge and ducks.

Senneterre: 434 miles from Montreal, 391 miles from Québec. A. O. Sinclair has camps on Mattagami Lakes, 100 miles by air from Senneterre. He handles parties to any point in Northern Québec between the Ontario boundary, east to Chibougamau and Lake Mistassini. There are speckled trout, lake trout, pike, doré in the vast area of lakes and rivers north of Senneterre. Also moose, bear, partridge and ducks.

Gaspé: 202 miles from Matapédia, on the Gaspé Peninsula. W. W. Annett, proprietor of Baker's Hotel, has fishing rights on the York and St. John Rivers. He will arrange for guides, boats, equipment. Fish for speckled trout and

salmon in York, St. John and Dartmouth Rivers and tributaries. Hunt for moose, caribou, deer, black bear, partridge and rabbits.

Newfoundland

Deer Lake: 174 miles from Port aux Basques on the west coast. Miss Ella Manuel operates Killdevil Lodge at Lomond. Lee Wulff of Corner Brook, Newfoundland (or Shushan, N. Y.) operates a camp on the River of Ponds. Salmon and sea trout abide in this neighborhood; also moose and bear.

New Brunswick

Bathurst: 529 miles from Montreal, 124 miles from Moncton. You can stay at Kent Lodge, Chaleur Beach, 6 miles from Bathurst. James Black, Sr., South Bathurst; Cornelius Imhoff, George Gray, William Gray, Jr. and Thomas Vienneau of Bathurst will outfit you. There are salmon and trout in the Tetagouche, Nipisiguit and Pokemouche Rivers and tributaries. Game includes deer, black bear, geese, ducks, woodcock, partridge and rabbits.

Fredericton: 687 miles east of Montreal, 84 miles northwest of Saint John. This is the capital of New Brunswick and one of the principal outfitting centers. Outfitters are F. Cedric Cooper, Wulastook Lodge, Fredericton; George Allen, Penniac; William T. Griffen, Boiestown. You can fish for salmon and trout in the Southwest Miramichi, Cains, St. John and Nashwaak Rivers; for trout in numerous lakes and streams. Hunt for deer, black bear, geese, ducks, woodcock, partridge and rabbits.

Ontario

Algonquin Park: 206 miles north-east of Toronto. It comprises some 3,000 square miles of woods, lakes and streams. Hunting is prohibited, but you may fish for muskies, black bass, pickerel and trout. The proprietors of the following hotels and lodges will arrange to secure guides, provide canoes, camp outfits, etc.: E. W. Paget, Highland Inn and G. A. Bartlett, Bartlett Lodge, Algonquin Park; George Merri-dew, Hotel Algonquin, Canoe Lake; M. M. Sessions, Camp Minnesing, Minnesing; B. W. Moore, Killarney Lodge, Whitney; Joseph Avery, Opeongo Lake Camp, Whitney; J. T. Connolly, Whitefish Lodge, Whitney.

Quetico Park: An area of some 2,200 square miles, it is situated in the heart of the Rainy River District and adjacent to the Superior National Forest in Minnesota. Hunting is prohibited, but licensed fishing is allowed. Robert V. Wells operates Wells Hunting & Fishing Camp on Lake Windigoostigwan, a short distance from Quetico station. If you do not wish to stay at a regular camp, canoes, tents and camping outfit may be obtained in either Port Arthur or Fort Frances.

Timagami: 300 miles north of Toronto, it is the main gateway into the Timagami Forest Reserve, an area of 5,000 square miles filled with lakes and streams. J. R. McConnell operates Camp Accouchiching; G. S. Gooder-

(Continued on page 136)



Architect: Raymond G. Willis, Oakland, Calif.

WHAT A WONDERFUL WAY to be different!

You can have a dramatic, exciting, inviting entrance like this. A great panel of shimmering translucent glass.

It's distinctive, decorative Blue Ridge Patterned Glass.

But this beautiful glass is much more than just decorative. It lets the light come through—yet gives you privacy.

Just think of the ways it could add distinctive beauty to your house—as partitions or panels in your bedrooms, the kitchen, dining room, living room . . . even the walls of your shower.

Blue Ridge Glass is economical to use. It gives you a finished wall on both sides—decorates two rooms at once. And it *never* needs painting or refinishing.

There are more than 20 patterns to choose from . . . linear, textured, checkered.

So see them today. Ask your L·O·F Distributor to show you the beautiful Blue Ridge patterns. (In principal cities he's listed in the yellow section of your phone book.) Or mail the coupon for your copy of a book of ideas.

NEW ADVENTURES IN DECORATING

This illustrated book shows many ideas you can use to brighten every room with Blue Ridge Patterned Glass. For your copy, send 10c with coupon below.

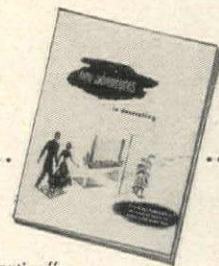

Blue Ridge Sales Division
Libbey-Owens-Ford Glass Company
8-561, Nicholas Building, Toledo 3, Ohio

Enclosed find 10c for my copy of "New Adventures in Decorating"

Name (please print) _____

Address _____

City _____ State _____



BLUE RIDGE Patterned GLASS



FROM THE POTTERIES OF RIDGWAY & ADDERLEY



ADDERLEY

Ivy

Grace your home with the ever-lasting beauty of English bone china. Choose Adderley Ivy—green leaves and red berries on a clear white body with rich gold trim on the scalloped edges. Place settings and open stock available at fine stores. Send for the name of the dealer nearest you.

Ridgway & Adderley, Inc.

17 East 54th Street, New York 22, N. Y.



Taylor...a graceful addition to your gracious living. By Kosta, oldest Swedish glass makers. Shown is the goblet in clear lead crystal; other sizes are available at fine stores. Write for dealer nearest you.

Hambro House of Design

17 EAST 54TH STREET NEW YORK 22, NEW YORK

CANADA continued from page 135

man, Camp Chimo; William Friday, Friday's Point Resort; M. Hundert, Camp White Bear; Mrs. Mary Turner, Lake View House; H. C. Patterson, Matabitchuan Lodge on Rabbit Lake; the manager, Timagami Lodge. Hudson's Bay Company, Bear Island, will supply outfits, canoes and guides for those wishing to make independent hunting and fishing or canoe trips throughout the region.

Minaki: 114 miles east of Winnipeg, 1,092 miles northwest of Toronto. The most famous, plushiest place to stay is Minaki Lodge. The manager will supply guides, boats, etc., as will H. E. Smith, proprietor of Holst Point Inn. There are musky, bass, lake trout, pike and pickerel in Lakes Gun, Pistol and Sand and the Winnipeg River; also in the many lakes and rivers comprising the northern section of the "Lake of The Woods" region in which Minaki is located. Game includes moose, deer, black bear, ducks, partridge, rabbits.

Manitoba

Portage La Prairie: 55 miles west of Winnipeg. A good place for duck-shooters. E. L. Large, 354 Ash Street, Winnipeg, runs Bluebill Bay Lodge.

The Pas: 483 miles northwest of Winnipeg, on the Saskatchewan River. J. B. Moors operates camps at Clearwater Lake for fishing parties, and supplies guides and equipment. Game includes moose, deer, caribou, bear, geese and ducks.

Flin Flon: In the northern wilderness of Manitoba. New this season is Frontier Lodges, Ltd. consisting of five lodges in a radius of 200 miles from Flin Flon, reached only by bush plane (Canadian Pacific Airlines flies daily from Winnipeg to Flin Flon). One of the big attractions up there is caribou, but there are also moose, bear and timber wolves; in the waters, lake trout, northern pike, pickerel and Arctic Grayling of remarkable size.

Alberta

Jasper: 236 miles west of Edmonton, in Jasper National Park. No hunting is allowed within the confines of the park, but several outfitters have their headquarters in Jasper and will conduct parties beyond the boundaries. Their names: Fred Brewster, Creighton & McGuire, J. A. Hargreaves, Stan Kitchen and Tom McCready. Jasper Park Lodge provides comfort and civilized amenities in woodsy decoration. There is a variety of fish in the numerous lakes and such animal inhabitants as big horn sheep, elk, grizzly and black bear, moose, caribou, goat and mule deer.

Moraine Lake: nine miles from Chateau Lake Louise in Banff National Park, it offers fishing and magnificent Rocky Mountain scenery. No hunting. Canadian Pacific operates Moraine Lake Lodge at base of Mount Temple.

British Columbia

Ashcroft: 208 miles east of Vancouver, 326 miles west of Jasper, in the rugged Cariboo District. At 100-Miles

House, north of Ashcroft, Lord Martin Cecil operates a complete dude ranch in the center of an excellent fishing and big game hunting territory, and can supply trail outfits, guides, pack and saddle horses. S. B. Hooker operates Bay Ranch Lodge at the mouth of the Horsefly River. George R. Anfield operates the Unicorn Lodge on Horse Lake.

TRANSPORTATION

Train: Two vast and celebrated railway companies, the Canadian National and the Canadian Pacific, cover all of the 10 provinces. This year Canadian Pacific offers a combined sea, rail and air tour starting by ship from Vancouver to Skagway, by rail over the White Pass and Yukon Railway to Whitehorse, and from Whitehorse to Vancouver by Canadian Pacific Air Lines. The trip may also be made in reverse. The Canadian National offers the Triangle Tour, a combined rail and sea trip beginning and ending at Jasper and taking in Vancouver and Prince Rupert, British Columbia. Prices for these combination trips were not announced as we went to press.

Plane: Trans-Canada Airlines operates from the following cities in the U. S.: New York, Boston, Cleveland, Chicago, Seattle; and flies across the continent from Victoria, British Columbia, to Montreal, Québec. Sample fares: New York to Toronto in 2 hours: \$48.80 round trip; Chicago to Toronto in 2 hours, 30 minutes: \$52.75 round trip; Montreal to Vancouver in 13 hours, 5 minutes: \$326.50 round trip Canadian funds. Colonial Airlines flies from New York to Montreal in 1 hour, 45 minutes: \$38.35 round trip; from New York to Ottawa in 3 hours, 40 minutes: \$44 round trip. Northeast Airlines flies from New York to Montreal in 4 hours: \$43 round trip; Boston to Montreal in 2 hours, 10 minutes: \$36 round trip; Springfield-Hartford to Montreal in 3 hours: \$36.50 round trip.

Ship: The Canadian National Steamship Company has eight 10-day cruises from June 16 to August 29 between Vancouver and Skagway, Alaska. Minimum first class fare: \$180. The same company has year-round 5-day cruises between Vancouver and Ketchikan, British Columbia. Minimum fare: \$95.50. On the East coast, Canadian National has 5-day cruises beginning about May 12 from Boston to Montreal and Halifax. Minimum fare: \$100.

The Canadian Pacific Railway B.C. Coast Steamship Services has 10-day cruises from Vancouver to Skagway. Minimum fare: \$180, Canadian funds. Regular service between the same points takes 8½ to 9 days, has fewer stops. Minimum fare: \$150 Canadian funds. Canadian Pacific Great Lakes Steamship Service will operate 10 all-expense 5-day cruises from Port McNichol on Georgian Bay to Fort William, on Lake Superior, each Saturday from June 30 to September 1. Minimum fare: \$77 includes one night at the Royal Edward Hotel, Fort Williams.

The Canada Steamship Line offers a variety of Eastern cruises from June (Continued on page 137)

AT HOME continued from page 100

Following is the shopping information for the merchandise shown on pages 100-101. *Prices approximate, subject to change.* All the furniture, Strata linen and the lamps were designed by T. H. Robsjohn-Gibbings for the Widdicomb Furniture Company and are available at Strawbridge & Clothier, Philadelphia; The Dayton Company, Minneapolis; Cannell & Chaffin, Los Angeles. Rugs made especially for Widdicomb by V'Soske, Inc., Grand Rapids, Mich.

Page 100

Wood pieces are walnut with Sorrel finish. Dining table, 38" x 58" x 29½" h., \$275. Side chair, 23" x 22" x 34" h., \$59 in muslin. Nest of three tables, largest measures 22" x 26" x 24" h., \$139. Table lamp, 21" h., \$89. Sofas, mahogany, Sorrel finish, 56" l., 31" w., 30" h., \$295 in muslin, \$365 as shown, upholstered in bronze-brown taffeta.

Matching corner sofa, 31" square, 30" h., \$255 in muslin, \$309 upholstered. Cocktail table, 34" sq., 17" h., \$109. Bench, 34" x 17" x 15" h., \$85 in muslin, \$105 as shown, upholstered in Strata linen.

Page 101

Wall cabinet top has glass doors, one shelf. Top drawer opens into desk. 46" x 20", 63" h., \$470.

Cocktail table 48" diam., 15" h., \$165. Tub armchairs, foam-rubber construction, 29" x 27", 26½" h., each \$199 in muslin, \$239 as shown, upholstered in Strata linen. Above pieces are walnut and birch, with Sorrel finish.

Side chair, birch, Sorrel finish, 22" x 22", 34½" h., \$59 in muslin, \$69 as shown, upholstered in Peruvian linen. Tripod floor lamp, polished brass, 48" h., \$114.

CANADA continued from page 136

9 to September 16. There are 3-day cruises up the Saguenay River from Montreal; minimum fare: \$50.65. A 6-day cruise up the St. Lawrence from Montreal, stopping at Chicoutimi, Tadoussac, Murray Bay and Québec; minimum fare: \$102. A 5-day all-expense tour from Montreal to Bagotville with a 2-day stop at the Château Frontenac, Québec; minimum fare \$97. An 8-day cruise from Montreal to the Saguenay River, Québec (1 day at the

Château Frontenac) and Murray Bay (3 days at Manoir Richelieu); minimum fare: \$144. *Fares subject to exchange and 15% U. S. Transportation Tax.*

CORRECTION

In the article on national parks in our May issue we mistakenly suggested that you could hunt within their boundaries. There is no hunting in any of the national parks.

3 gallons of water a day! from my basement

with the
OASIS
Air Drier
REDUCES HUMIDITY



Yes, lady—the Oasis Air Drier actually removes up to three gallons of water every 24 hours, from the air in an average-sized room of high temperature and humidity!

Stops damp basement problems such as: wet floors, odors, dripping overhead pipes, sweating walls, unusable rumpus rooms, slow-drying clothes, mildewed books, damaged woodwork, furniture, rugs, tools, clothes, machinery, etc. By reducing the humidity, the Oasis Air Drier makes basement living, laundering, cooking, working, playing, a pleasure again!

WRITE FOR FREE FOLDER

And so easy to use—just plug into any A.C. outlet and it works! Costs only a few cents a day to operate—no messy chemicals to handle. Can be moved to any room in the house. Backed by 5-year factory warranty, one of the oldest names in the industry, and by free home demonstration. Don't buy until you try! Phone your local Oasis dealer, listed under Water Coolers. And write for Free Folder.



OASIS

The world's largest manufacturer of Electric Drinking Water Coolers

THE EBCO MANUFACTURING COMPANY, 403 W. TOWN ST., COLUMBUS 8, OHIO

The greatest values in Combination Windows 'Orange'

**STORM WINDOWS
& SCREENS**

'Orange'
TRIPLE-SLIDE*

The leader in construction and design in the field of aluminum storm windows! Inserts operate independently on stainless steel tracks. *Available as defense requirements permit.

'Orange'
ALL-WEATHER

Combines economy with beauty and year around protection. Custom-fitted flush frames of treated Western Pine. Inserts easily removed and changed from the inside!

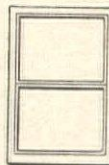
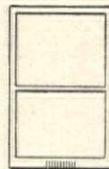

Never before so many features... never before such distinction in appearance and performance as in the 'Orange' Combination Windows—especially the sliding panel features of the Triple-Slide* and Easy-Glide Windows.

Skillful design and construction make changing from screen to storm sash your easiest household task. *From inside your house*—you slide inserts into place... adjust to desired ventilation... slide into storage position within the frame... remove easily for washing.

And all year long your family enjoys the comfort of weather-tight frames custom-fitted to your windows!

Before you buy, see and compare all the extra advantages you get in Combination Windows by 'Orange'—three models to choose from!

The Orange Easy-Glide

Illustrated here is the Orange "Easy-Glide". Deluxe construction of Clear Heart Redwood. Dip-painted in harmonizing neutral grey color. The incomparable 'Orange' sliding features.

Send Coupon Today!

ORANGE SCREEN COMPANY
American Building, HG 6-51
Cincinnati (1), Ohio

Gentlemen: Without obligation, please send me complete information on the new 'Orange' Storm Windows and Screens. ☐ Easy-Glide ☐ All-Weather

Name _____

Street _____

City _____ Zone _____ State _____

For Matchless Manhattans!

MARTINI
& Rossi

IMPORTED
VERMOUTH

*Made in Italy
from the
Original
100 Year
Old secret
formula!*

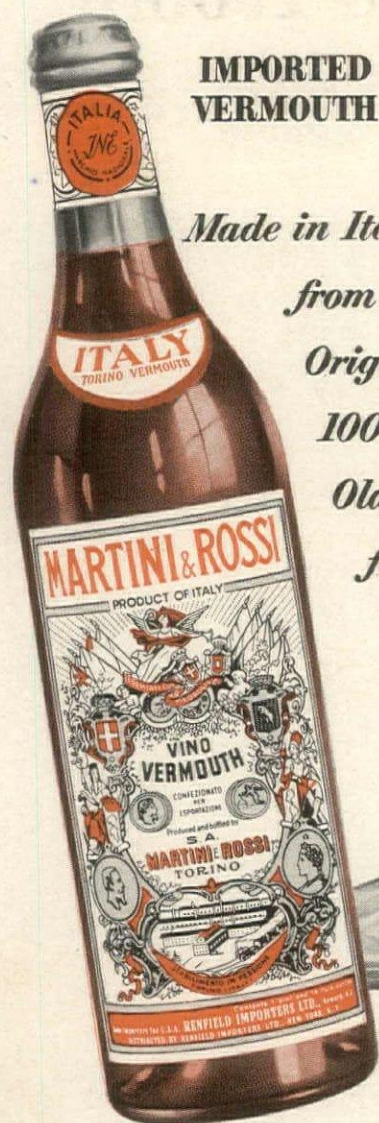

*"It's great when you
drink it straight"*

(served chilled with lemon peel)



RENFIELD IMPORTERS LTD., NEW YORK

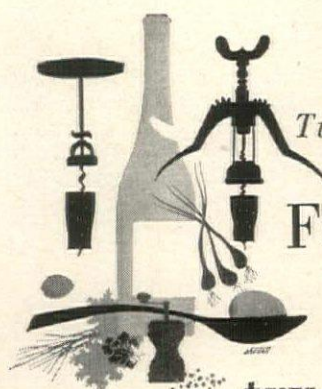

Turns with a corkscrew

For an all-purpose
summer wine,
try versatile *vin rosé*

If you propose to stock only one kind of wine in your "cellar," your best bet is *vin rosé* (pink wine). This is especially true in summer when you are not apt to serve the full-bodied, rich dishes associated with claret or Burgundy. For *rosé* has a charming habit of tasting equally good with either meat or fish. You might try it with the lunch and supper menus suggested by Helen Evans Brown on page 77. In France, they have an engaging way of referring to *rosé* as an "outdoor" wine, in other words, something that you might drink under the arbor of a little country tavern, or on a café terrace, or in your own garden. You don't have to be an expert to appreciate it. Even the complicated vocabulary of the connoisseur settles down to such simple words as "fresh, light, pleasant" when it comes to describing the special quality of *rosé*. It should be drunk young. This is one reason why the imported *rosés* are relatively inexpensive. Today, excellent *rosés* are made in California. We show four of them here, along with suggestions as to how to serve them. In addition to the meat and fish courses mentioned, *rosé* makes a delightful dessert wine. Lastly, on a hot summer night, try sipping it in a highball glass filled with cracked ice. It's one of the most refreshing drinks we know. To make the most of its color, always serve *rosé* in plain clear glasses. This color, depending on how long the grape skins have been left in the fermentation, ranges from what the French call *vin gris* (gray wine) to deep coral. You might make it part of your table decoration, echoing it with a pink tablecloth or place mats and your centerpiece of massed fruits and garden flowers.

MIEHLMANN



For lunch when the main course is a fish dish

The wine is Almadén Grenache Rosé. Fish plates by Lagardo Tackett from Rabun Studios. "Marble" pattern glasses, Danish stainless-steel fish fork and knife, Georg Jensen. Jute mats, linen napkins, Schoenfeld Linens. Table and chair, Waldron Associates.

For a dinner with meat course

Charles Krug Napa Valley *Vin Rosé*. Imported "Vienna Rose" dinner plates; Lobmeyer "Ambassador" glasses; Leerdam candlestick; Blackington "Frontier Engraved" silver, all from Georg Jensen, Inc.



Through dessert and with fruit

Chateau Cresta Blanca *Vin Rosé*. Finnish pottery dessert plates; Leerdam "Hollandria" glasses; Danish "Continental" fruit knife, fork, all Jensen. Basket, House of Italian Handicrafts. Straw mats from Schoenfeld Linens.



At highball time on a hot night

Inglennook Napa Valley *Rosé*. Imported highball glasses and brass tray from House of Italian Handicrafts. Copper and brass ice-bucket, Georg Jensen. Table designed by Lyman for Molla.



For *Marvelous Martinis!*



MARTINI & Rossi

**IMPORTED
VERMOUTH**

*Made in Italy
from the
Original
100 Year
Old secret
formula!*

*"It's great when you
drink it straight"*

(served chilled with lemon peel)



RENFIELD IMPORTERS LTD., NEW YORK

Women by the thousands prefer

THE SENSATIONAL SLOPING-FRONT PHILCO FREEZER

PHILCO
Advanced Design
has a woman
in mind!

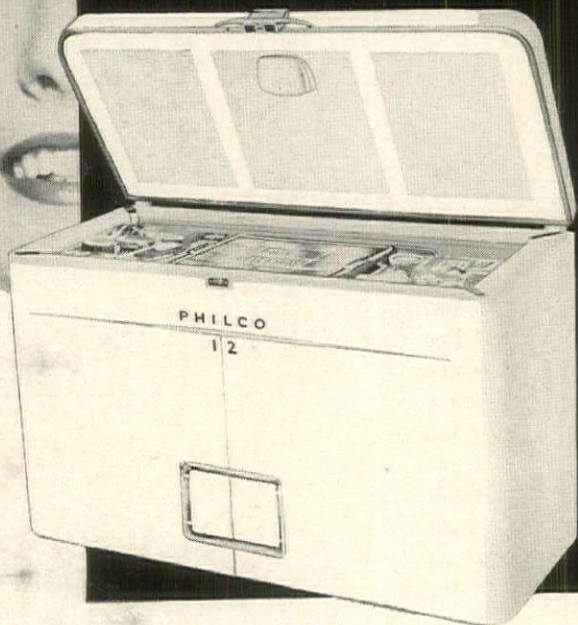

Because
only a
PHILCO
has this
exclusive
design

PHILCO slopes in to
the bottom so you
can stand closer
comfortably.



PHILCO puts 70%
of the storage
space above
knee level.



No wonder this new Philco is the most
wanted home freezer in America! It's
the answer to a homemaker's dream of the
ideal freezer!

This sparkling sensational Philco chest-type Freezer incorporates every luxury and convenience feature you could hope for, including Easy-Lift Storage Baskets, Automatic Interior Light, and new plastic Utility Tray. Huge food capacity—holds 435 pounds of frozen foods! Temperatures as low as 15 degrees below zero permit sharp freezing in any compartment.

See this magnificent new Philco Freezer at your dealer's now. 12½ cu. ft. size, \$399.95*. 8.1 cu. ft. size, \$325.00*.

*In Zone 1. Prices subject to change without notice.

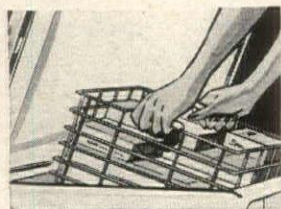

Easy-Lift Storage Baskets



Plastic Utility Tray

PHILCO

HOME FREEZERS

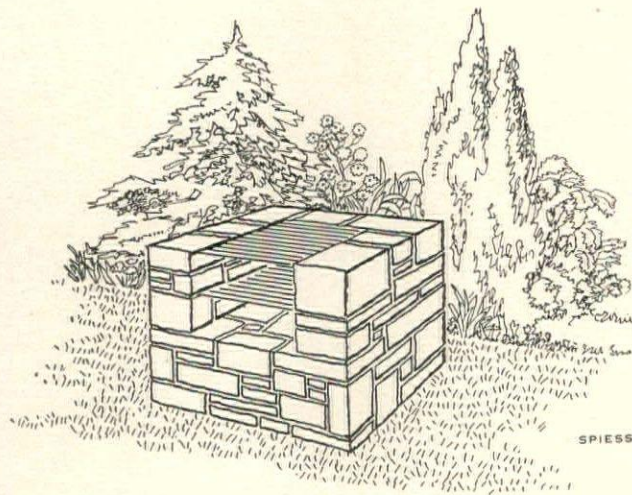

Plants should be at least five feet from your barbecue

How to build a barbecue in your own backyard

by ARTHUR PRINCE

THERE is no doubt about it, America is barbecue-minded. As a contrast to our up-to-date kitchens, we delight in the outdoor fireplace, during week ends and vacations. And no wonder. The special woodsy flavor of a steak cooked over an open fire is delicious. Everyone likes to cook and serve food in the open. It relieves the housewife, too; though her husband would probably rebel at cooking in the kitchen, he is almost sure to be enthusiastic about kindling a fire out-of-doors and producing a juicy steak and roasted potatoes. The outside fireplace is not limited to the seashore cottage or to the mountain cabin. You can easily fit a barbecue pit or above-ground fireplace into your suburban garden or backyard. When you add this attractive feature, you give your land greater use, make it a proper outdoor

living space. When you plan your barbecue, use a suitable planting of shrubs or a hedge (evergreen or otherwise) or build a fence or wall to provide some kind of privacy. Without such privacy, you can hardly expect to be really comfortable in your outside living room.

Choose the location for your barbecue with care. It should be near enough the house to make transporting supplies easy. Take into consideration the direction of the prevailing breeze. A wood fire—and many people prefer wood to charcoal—is accompanied by a certain amount of smoke and soot, so it is best to situate the fireplace in the lee of porch or terrace but facing the wind. Do not have it directly under a tree, where smoke will injure branches, or too close to other tall plantings, for the same reason.

If your land is on a slope, you may find it possible to lead the flue underneath the soil for a little distance, using drainage pipes for the building of the flue. If your house and garage form an L-angle, or your house is L-shaped, you have a private outdoor sitting room ready-made. In this case you can connect the flue for the barbecue grill to the house chimney; or you may construct a separate small chimney using the house walls as part of the support.

The way you plant around the barbecue pit will depend on the surround-

ing landscape and your own taste. If your land is wooded, use a few rhododendrons, a hemlock or two and some yews, planted in a half circle at a distance of four to five feet from the barbecue (see sketch above.) At the seashore, you will be very glad to have a windbreak. Form a corner with some type of natural wood fencing and soften the upright lines with a couple of *Pinus thunbergii*, some *Rosa rugosa* and privet, all economical plants which withstand the salty air.

The fireplace on your suburban plot needs more careful consideration. In most cases, the space is not large. If the fireplace is the major feature, design the rest of the garden around it. With proper plantings you can create an effective spot where you will spend most of your time during summer evenings and week ends. Use a fence covered with annual (or other) vines, a quick-growing hedge or mixed shrubs to insure privacy.

It's well worth while to lay paving around the fireplace. The constant use such an area receives will soon wreak havoc on the grass.

There are two major types of fireplace: horizontal and upright. The horizontal is the easier to construct, being simply a grill for cooking over an open fire or over an enclosure which holds the burning charcoal or wood. Usually

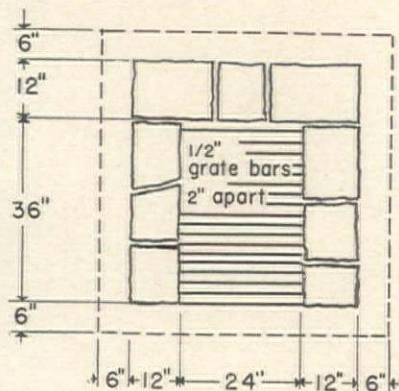

Plan of barbecue shows the exact dimensions for you to use. Broken line indicates the concrete slab which is five feet square. For its depth, see section and elevation drawings below. Place largest blocks of stone at corners as indicated.

for convenience sake it is about two to two-and-a-half feet high. If you are handy with tools, you can build it yourself without great difficulty. For either type, you can buy (at little cost) a skeleton unit comprising all the necessary metal parts, welded together. Build your stonework around this (see drawings below). The building of an upright fireplace is best left to a professional stonemason.

For a permanent fireplace, first lay your foundation. Level and firm the ground and pour a concrete slab at least six inches thick and five feet square. Let it set for four days. Then set the stone material (see plan and sections), using a mortar mixed of one part portland cement, one part lime putty or hydrated lime and five parts of damp, loose mortar sand. For

small fireplaces, such as this, a fire-brick lining is not necessary. When you use fieldstone for the main structure, choose rather large square blocks for the corners and fill in between with smaller pieces and the concrete to hold it all together. For the grill and fire grate, cut your pieces of steel rod to the proper length and cement them in at intervals about two inches from each other, or purchase a complete grill in an iron frame of the proper size and place it over the fireplace opening.

Do not try out your fireplace as soon as you have finished building it. If you do, the heat of the fire will surely crack the fresh cement. Let it settle for at least two weeks, keeping the cement damp constantly by covering with burlap which you sprinkle regularly with water, or use some dampened straw.

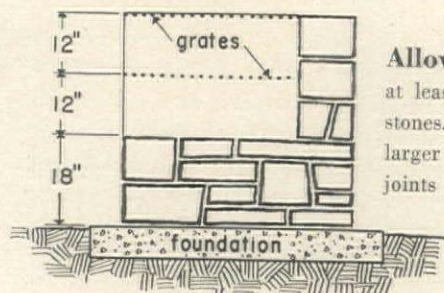

Allow concrete foundation to set for at least four days before you lay the stones. Use smaller stones between larger ones as indicated, and fill all joints with concrete mortar mixture.

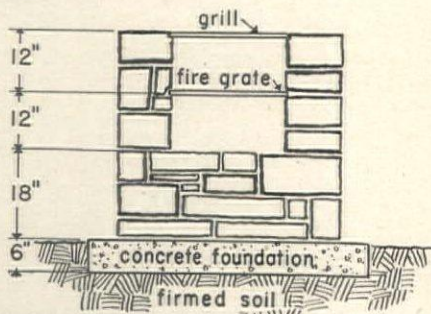

Front elevation and section show how soil must be firmed before you pour your concrete slab six inches deep. Barbecue is 2'6" high. Note exact location of bars which make up fire grate one foot below bars of the grill.

HOME ELEVATORS

Bring New Comfort and Convenience to Your Home

Install a home elevator for use by all members of your family. Particularly useful for elderly folks and invalids. Installation is simple—cost probably lower than you think.

Write for full information and name of nearest dealer.



INCLIN-ATOR

The original Stair-Lift. Electrically operated from house-lighting-circuit. Safe—simple. Seats fold up when not in use.



"Elevette"

Vertical lift for stairwell, closet or corner. Installed with or without enclosure. No overhead machinery. House-lighting-circuit operated.

2208 Paxton Blvd., Harrisburg, Pa., U.S.A.

INCLINATOR COMPANY OF AMERICA
Pioneers of the simplified passenger lifts for the home.

To every woman who loves flowers
live with flowers...
and Viking Glass

the Flowerlite

by Viking

Your table has a friendly look with a Flowerlite in its center. Tall candles flank a graceful bowl you will use for flower arrangements and plants. The bowl—in your choice of Viking crystal or evergreen—is removable—and then you have an interesting holder for three candles!



the Flowerette

by Viking

The crystal block in the footed bowl holds flower stems tall and proud. Choose your Flowerette with Viking crystal, amber, ebony, cobalt blue, or evergreen bowl—all with gleaming crystal flower block. With block removed, the deep bowl is grand for clustered flowers—or perhaps to float a rose in.



See these and other superb, inexpensive Viking Glass at your good store today



Treasured American Glass

VIKING GLASS COMPANY
NEW MARTINSVILLE • WEST VIRGINIA

SPEEDSELECTOR

WASHING

Goes "On The Line" Faster...Cleaner!



UNIVERSAL 2-Speed Washer

Efficient, Automatic, Safe

EFFICIENT—Two speeds for light or heavy washing at your fingertips.

AUTOMATIC—Timer shuts off washer at the end of 1 to 15 minute cycle.

SAFE—Wringer stops at an instinctive tug or pull on clothes.

THREE top quality Universal washers to fit every purse are now on display at your Universal dealer's.

NEW Automatic IRONER

Sit down to iron... two speeds let you set your own pace. Cuts your ironing time in half. The automatic temperature control gives you the exact ironing heat for any fabric.

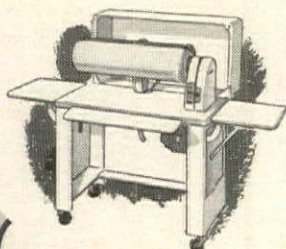

UNIVERSAL

LANDERS, FRARY & CLARK, NEW BRITAIN, CONN.

Copyright, 1951, LF&C

BARBECUE HERB GARDENS continued

You can add subtle flavors to your cooking with these herbs



Garden sage

Use the flavor of this perennial, *Salvia officinalis*, to add zest to sauces, fish, stewed meats and vegetables, poultry stuffing.

Celery

Sown in pots, and treated as an annual, the leaves of *Apium graveolens* are delicious. Use a few of the leaves chopped fine in salads; cooked in soups or stews.

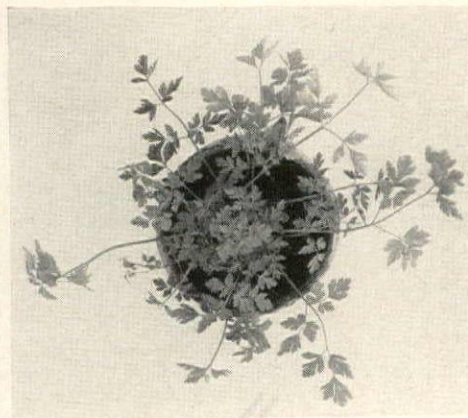
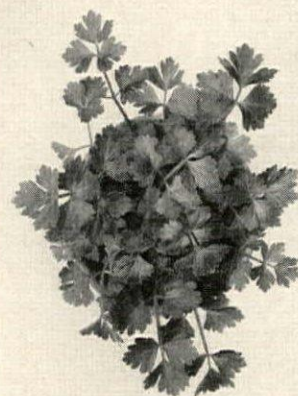

Parsley

You can grow parsley the year 'round in a pot on your window sill. *Petroselinum hortense* is decorative as well as appetizing; will yield a steady crop of leaves all winter.

Samphire

For a change, try the thick, fleshy segments of this herb in a salad of mixed greens. *Crithmum maritimum*, a native of Europe, is a seaside plant, well able to withstand rigors of salt air. Propagate by division.

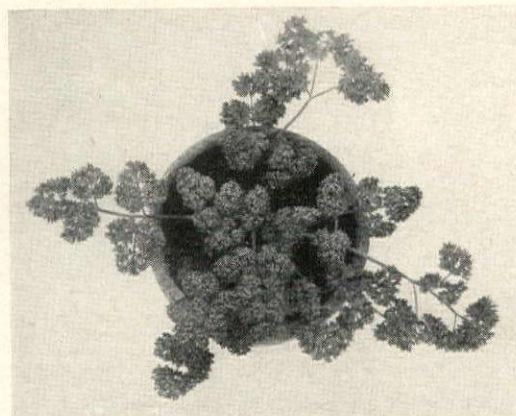

Curly parsley

You can hasten the germination of seeds of *Petroselinum crispum* if you soak them in warm water a few hours before you plant them. Grow seeds in pots indoors; plant them along the edge of the vegetable beds.

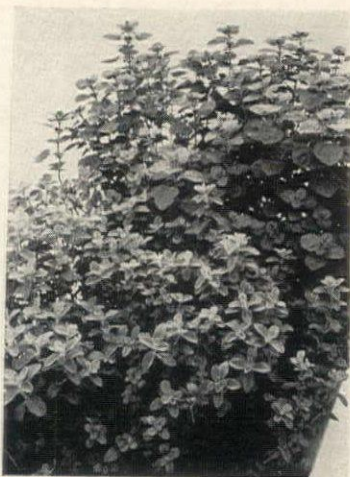

Oregano and sweet marjoram

Similar in flavor, these are two different plants. Oregano, the large-leaved, is *Origanum vulgare*, grows wild. Sweet marjoram is the cultivated herb, *Majorana hortensis*.

Fennel or finocchio

Native to the Mediterranean, *Foeniculum vulgare dulce* is usually grown as an annual. Eat its succulent stems, which swell at the base, as you would celery; flavor resembles anise.



Red-stemmed spearmint

This smooth-leaved mint, *Mentha gentilis* (a horticultural form of *M. spicata*), is an excellent addition to many kinds of drinks. A perennial, it spreads rapidly by underground stems; should be kept in bounds.

Sweet basil

You will appreciate the delicate flavor of *Ocimum basilicum* in tomato sauces and other Mediterranean dishes, as well as in salads. Grow it as a cooking aid, or simply for beautiful foliage.

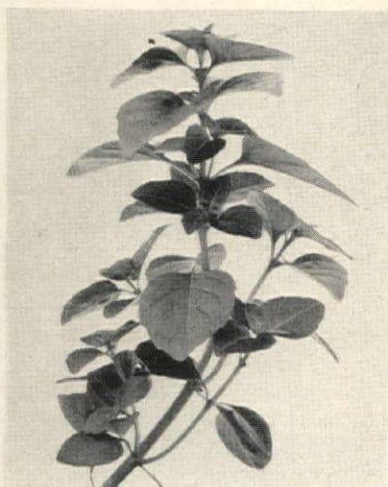

Pineapple sage

Crush the leaves and you will know why *Salvia rutilans* bears its fruity name. This fragrant, shrub-like herb has coral-red flowers and soft, fuzzy, pointed leaves.

GRIGSBY



SELECT-A-RANGE

COOKING

...With America's Most Talked About Range



New 1951

UNIVERSAL Select-a-Range



Modern, Convenient, Fast!

Modern—More than 25 arrangements from which to choose, to fit you and your kitchen.

Convenient—no stooping, no bending... "Convenience-Level" oven at the exact height you select.

Fast—Monotube units heat up in seconds to any one of 7 heats.

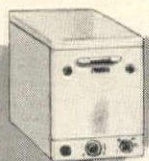

Choose the Select-a-Range that fits you best. Over 25 variations from 3 basic units. "Built-in" arrangements. More storage space. Priced for every purse and purpose. See it now at your Universal dealer's.



Copyright, 1951, LF&C

UNIVERSAL

LANDERS, FRARY & CLARK, NEW BRITAIN, CONN.

Beauty Winner—Society of Motion Picture Art Directors 1951 Award given to Select-a-Range for outstanding beauty and design.



Versatile! in cocktails, tall drinks or straight!

Dubonnet

Serve versatile Dubonnet for pre-dining enjoyment...or as a gracious compliment to fine food! Dubonnet...the only drink of its kind in the world! Dubonnet Aperitif Wine...

Product of U. S. A., © 1951, Dubonnet Corp., Philadelphia, Pa.



Dubonnet COCKTAIL
one-half Dubonnet
one-half gin
stir with ice, strain
add twist of lemon peel



Dubonnet STRAIGHT
serve well chilled,
add twist of lemon
peel; no ice



Dubonnet "ON THE ROCKS"
place 2 ice cubes in
old fashioned glass, fill
with Dubonnet. Twist
of lemon peel may be added.



Dubonnet and soda
jigger of Dubonnet
juice of half a lemon
add ice cubes
fill with soda and stir

BARBECUE HERBS continued from page 84

pavement. Instead of grass, plant golden thyme, *Thymus serpyllum aureus*. This is a creeping, spreading little evergreen plant, growing not over four inches in height. It spreads flat along the ground, rooting as it spreads, soon making a rich chartreuse golden carpet. In my garden, I first planted this golden thyme in beds, but it soon moved out into the hard-packed earth of the path where it was constantly walked upon. It seemed to prefer the cement-like surface of the path to the softer ground of the bed prepared for it. Oh, the fragrance of walking on thyme! With each step you are pursued by the most enticing and appetizing fragrances. Plants of golden thyme should be obtained from a nursery as seed is difficult to locate and seedlings may vary in color. Each little plant set out in spring will spread 12 inches or more by autumn. French thyme is more desirable as seasoning than golden thyme, but a few sprays of golden thyme on the cold or roast meat platter make a most attractive and aromatic garnish.

As many of the perennials are difficult to start from seed, purchase your perennial herbs from a nursery specializing in herb plants. The seed of most must be very fresh to germinate. Some require fall planting and freezing, otherwise they just never sprout.

In planting the herbs, plan to put the tallest in the back. Lovage, for instance, is the tallest of all herbs. It will in time reach a height of five feet. Oregano, peppermint and *Artemisia absinthium* grow to a height of about three feet. Tarragon, lemon balm, clary sage and sage attain two feet, while winter savory, burnet, sweet cicely and shallots keep to about one foot. Chives, sweet woodruff and French thyme are lower-growing perennials. Remember all perennial herbs have spreading roots, should be restricted.

Shallots can be bought either as bulbs or plants. When green in early spring they are used as scallions. In midsummer they rest and almost disappear, only to turn green again in late summer remaining green all winter. You can, however, use the bulbous roots as you would onions, in all seasons.

Juniper is the common low evergreen found growing wild. It forms a most attractive little shrub. (Its berries have a number of uses.) Most nurseries will have it. Be sure to get *Juni-*

perus communis as nurseries carry many other junipers. Or if you collect your plants in the wild, make certain you do not get *Juniperus virginiana*, the red cedar trees, whose berries are not edible.

Rosemary is a most attractive and useful perennial herb. You will find many ways to use it in barbecue cooking. In my garden, it is not winter-hardy and has to be brought in and treated as a house plant over the winter.

Clary sage has very few uses in barbecue cooking though it can flavor wines and omelettes. You may like its aroma but I would include it mainly for decoration and fragrance. The large leaves form rosettes in early spring and the flowers, with iridescent purple-pink bracts, are beautiful in summer.

Oregano plants may be difficult to locate as it is one of over 30 kinds of wild marjoram. Plants that I have purchased labeled pot marjoram, wild marjoram and oregano are all so much alike that I find it almost impossible to tell them apart. As pot marjoram and wild marjoram plants are easier to obtain, you may have to substitute one of them.

The annuals: basil, sweet marjoram, summer savory, chervil, borage, parsley, and I would include sweet fennel, are best started from seed. Sweet fennel may be a perennial if your climate is mild. I have to treat it as an annual. The annuals do not transplant easily so that plants are rarely available. Sow the seed each spring in the spaces allotted. If you are fond of the flavor of dill, by all means include it in your annual planting. Both the leaves and the fresh green seed are useful in barbecuing.

Drinks

Tips of peppermint, lemon balm or *Artemisia absinthium* make attractive and fragrant garnishes in tall summer drinks or herb leaves may be frozen in the ice cubes used in making summer coolers.

Artemisia absinthium is the wormwood used by our grandmothers "to keep the moths away." It is one of the herbs used in making *Absinth*. I find that a sprig of *Absinthium* crushed slightly plus a few juniper berries makes a good substitute for bitters in drinks. The leaves of *Absinthium* are very bitter. One nibble gives a pleasing

(Continued on page 145)



DROP LEAF HOSTESS CART

Satin rubbed finish. Mahogany veneered top and shelf. Adds charm and atmosphere of gracious living to any home. Top 28 x 18½ inches. Height 26 inches. With leaves up, 28 x 35½ inches.

Ridgeway
DIVISION

GRAVELY NOVELTY FURNITURE CO., INC., RIDGEWAY, VA.

BARBECUE HERBS continued from page 144

taste but one nibble is enough. It is not used in salads or barbecue cooking.

The blue and pink flowers of borage are most attractive floating in a punch bowl and were so used in ancient times.

A few juniper berries added to a gin drink give an accent to the juniper flavor already in the gin.

The famous *Maiwein* or May wine, a symbol of springtime, must have fresh sweet woodruff for its preparation. However, a sprig of sweet woodruff is good crushed in the bottom of a wine glass at any time of year. A spray of woodruff added to Benedictine or cognac adds a festive touch.

Vermouths and Dubonnet are herb-flavored when purchased, so a bit of herb garnish just makes the flavor authentic and adds a little aroma.

Canapés

Chop the more pungent herbs, which include lovage, oregano, winter savory, sage, shallots and French thyme, very fine, almost to a powder, to sprinkle over canapés. The more delicate-flavored and tender herbs, such as tarragon, burnet, sweet cicely, marjoram, summer savory, chervil and parsley, need only a coarse chopping or the whole herb leaf may be used as a garnish. The bulbous bases of sweet fennel are an attractive addition to the canapé platter as are the blanched stalks stuffed with herb-flavored cheeses. Fennel is also delicious braised and served as a vegetable.

The tossed green salad

Take sprigs of mild, sweet herbs, tarragon, burnet, sweet cicely, marjoram, summer savory, chervil, borage, parsley and make them into a loose bouquet for the center of the table. These herbs together produce a pleasing blend, but your guests can select and break off sprays to suit their taste. These sprays can then be added to the green salad served in individual bowls. The stronger-flavored onion-like herbs, such as chives and shallots are best included before the salad reaches the table. Often it is enough just to rub the salad bowl with them to impart a fine flavor.

Cheeses

Cream, pot or cottage cheese and cream and cheddar mixes may be herb flavored. Take individual herbs that you like or the blends that please you, chop them fine and mix well in the cheese before serving. Often just one herb added to a cheese is more appetizing than too much of a mixture. Plain sage rubbed to a paste with a pestle with a little sour cream is good in pot cheese.

Mustards and vinegars

You can purchase herb mustards and vinegars at most grocery stores or you can make your own. To a jar of prepared mustard add a single chopped herb or a blend. For vinegars, fill a jar with fresh herb leaves and add boiling hot cider or wine vinegar. Let stand

(Continued on page 149)



Dirilyte luxurious golden-hued tableware

6 pc. place setting \$13.70

Beautifully made flatware of a wonderful solid metal alloy that's the lovely color of gold all through. For you to use and adore from your golden youth to your golden wedding. Moderately priced, no Federal tax. Send 10c for informative booklet of colorful Dirilyte table settings, helpful tips and Dirilyte data.

DIRILYTE CO. OF AMERICA INC., KOKOMO, IND.

Dept. HG52, Dirilyte Co. of America Inc., Kokomo, Ind.
Here is 10c — please send me your colorful Dirilyte booklet.
Name _____
Address _____



CONTEMPORARY

Elegance

FOR THE LIVING ROOM, DINING ROOM and BEDROOM

Designs by Paul T. Frankl. Available at fine stores and accredited decorators.

Send 35c for beautiful brochure of designs by Paul T. Frankl.



JOHNSON FURNITURE COMPANY

GRAND RAPIDS, MICHIGAN

AND JOHN STUART BUILDING, FOURTH AVENUE AT 32ND STREET, NEW YORK

ELJER

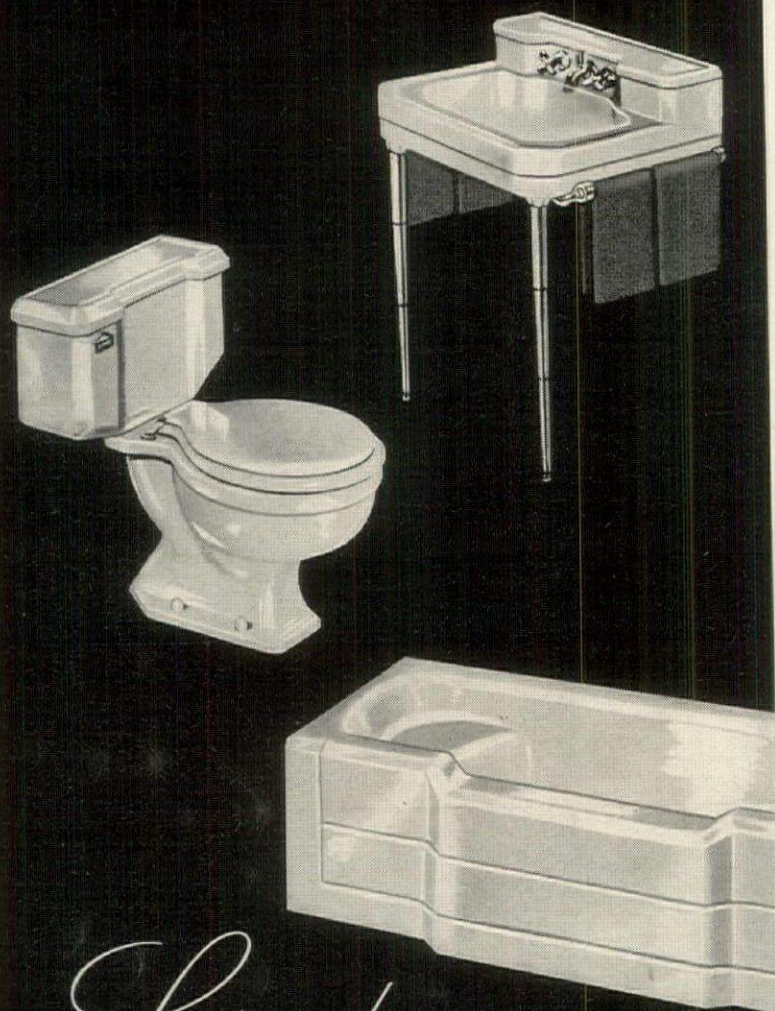

Lustrous beauty
TO LAST A LIFETIME

For a beautiful bathroom, combining color and styling with easy, immaculate house-keeping, install Eljer's Fine Plumbing Fixtures. Whether you choose a lovely pastel shade or Eljer's snow-white, the finish *cannot* fade, become dull or lifeless. Bath-tubs have an extra-thick coating fused to a *rugged, rigid, cast-iron* base. Vitreous China

Lavatories and Closet Combinations resist stains and are impervious to all ordinary acids because they are *real* china. Eljer Faucets, too, are quality-built for long, trouble-free service. For free booklet, write Eljer Co., Box 192, Ford City, Pa.



Eljer's Legation Bath has an integral end-seat and a wide, front rim-seat, only 16 inches high . . . easy to step in or out and ideal for bathing children. Bottom is flat for safety's sake. All parts are within easy reach for cleaning.

ELJER CO. FACTORIES AT FORD CITY, PA.,
SALEM AND MARYSVILLE, OHIO

DUNCAN HOUSE

continued from page 113

Bedroom windows are screened from the summer sun by a wistaria vine. In winter, when the vine is bare, sunlight floods the room, louvers admit air.

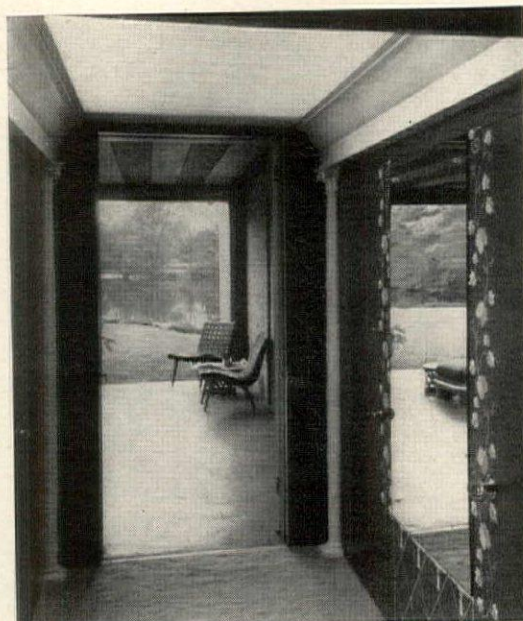

Louvered wood frame serves to hide fluorescent tubes and to spread light evenly over ceiling. Passage leads from master bedroom to loggia.

KERTESZ



An auxiliary kitchen serves the study and loggia (which you can glimpse past the open doorway). Three feet wide, it fills one wall of the hall, contains a sink, refrigerator, cabinets and two-burner stove. A colorfully printed curtain conceals closet kitchenette when it is not being used.



A wide view of the lake forms the focus of the loggia. Facing north, it gains coolness and avoids glare. Later on it may be closed in as a room. Though not in use, the radiant ceiling heating system is already installed.



A glass door, seven feet wide, slides on tracks into the adjacent wall. In summer weather, it transforms the dining room into an airy pavilion.

Continued on page 148

Any Storm Window
Saves Fuel...

but

RUSCO

COMBINATION WINDOWS

do far more!

Insist on RUSCO and enjoy these wonderful added advantages:

A HOUSE THAT'S COOLER IN SUMMER, WARMER IN WINTER! With Rusco Combination Screen and Storm Sash your home will always be more comfortable... warmer, cozier, draft-free in winter... up to 15 degrees cooler in summer.

A CLEANER, SAFER, WORK-SAVING HOME! Rusco's Lumite safety screens filter out dust and dirt—save housework and cleaning bills. Windows have positive, automatic locking in all open or closed positions—added protection for children and against prowlers. And Rusco windows are permanently installed—you never have to change screens and storm sash.

PROTECTION AGAINST SILL DAMAGE, REPAIRS, PAINT DISCOLORATION! Rusco's positive sill drainage feature protects against water accumulation and sill rot. Lumite screens can't rust and discolor sills and siding. You save on repairs and painting.

EXCLUSIVE MAGICPANEL® VENTILATION CONTROL! A simple fingertip adjustment from inside the house gives you rainproof, draft-free, filtered-screen ventilation all year 'round, in every kind of weather.

REDUCTION OF STEAMING, FROSTING, CONDENSATION! Rusco's exclusive scientific breathing action helps prevent windows from steaming, frosting and dripping onto sills and siding. Saves you work, repairs and money.

Before you buy any screen, storm sash or weatherstripping, call your local Rusco Man. He will show you how Rusco Combination Windows not only pay for themselves in fuel savings alone, but also give year 'round comfort, convenience and safety features that no other window can match! Enjoy the best—RUSCO! They pay for themselves!



Rusco Armco-Metal Porch Enclosures can transform your porch into a year 'round extra room at very little cost.



RUSCO Combination Screen & Storm Sash



• Proved by more than fourteen years experience and over 5,000,000 satisfactory installations. When you buy Rusco, you buy products backed by a written guarantee. There is no substitute for experience and dependability.

Send
Coupon
for
Free
Literature

THE F. C. RUSSELL COMPANY • Dept. I-G61 • Cleveland 1, Ohio
World's Largest Manufacturer of Combination Windows

Gentlemen: Please send me illustrated literature on Rusco Combination Windows ☐ Porch Enclosures ☐ and name of nearest distributor.

Name _____

Address _____

City _____

Zone _____ State _____

I own my home ☐

I plan to build ☐

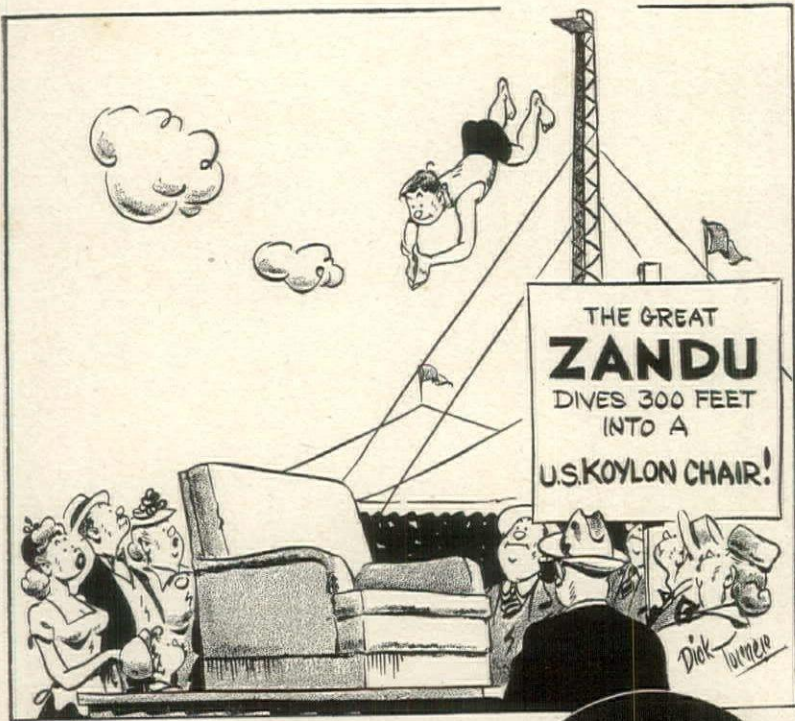

When you land on Koylon, you'll sit on the world's most luxurious cushioning. Super-whipped foam, resilient, never needs fluffing. In fine furniture at better stores.

U.S. KOYLON
FOAM
Cushioning

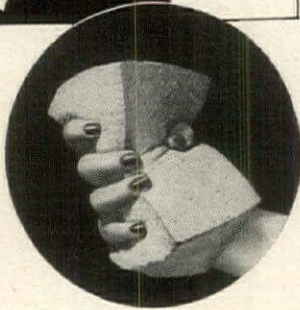

UNITED STATES RUBBER COMPANY
SERVING THROUGH SCIENCE

DUNCAN HOUSE continued from page 147



Three closets supplement cabinet storage. One serves as handy concentration point for every-day supplies and dishes. Window is awning type, sheds rain even when open. The dishwasher is painted to match cabinets.

In this house, the basement is upstairs

Mr. Duncan built his heater room on the upper story, in order to bring the furnace nearer the heat-distributing, hollow-core ceiling beams. Since the second story is over the central area of the house, he also gained a short and simple duct system.

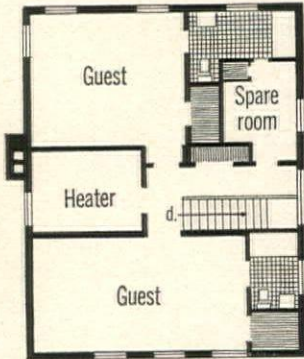

to match your Dreams



The Northumberland by CONTINENTAL

SOLID
MAHOGANY

Both the elegance and character of Chippendale design is gracefully portrayed in this Solid Mahogany group by Continental. Its splendid proportions, detailed carvings and the master craftsmanship throughout measure up to the finest qualities of this famous name and period in fine furniture. Note: Double Dresser has 12 drawers—Chest has 8 drawers.

Continental makes furniture for the bedroom exclusively, in Solid Mahogany, Magnolia and Cherry, for those who appreciate the ultimate in design and quality.

A booklet describing Continental Bedroom Furniture in Solid Mahogany, Solid Cherry and Solid Magnolia is available for 15 cents. Write Continental Furniture Company, High Point, N. C.



BARBECUE HERBS continued from page 145

several days before using. Be careful that the stopper is not metal as it soon corrodes, ruining the contents.

Sauces

In cream sauces, use the milder herbs. Spanish, Mexican and Italian sauces should contain oregano. Use basil in tomato-base sauces and in tomato-juice cocktails. In making the longer-cooked sauces you can blend in the stronger herbs. By tasting and testing, you will soon produce your own favorite blends. For a wonderful barbecue sauce, melt 2 tablespoons butter in the barbecue skillet, add three shallots minced fine. Cook until tender and brown. Add 1 cup chili sauce, 1 cup water, 4 tablespoons tarragon vinegar, $\frac{1}{2}$ tablespoon dry mustard, $\frac{1}{2}$ teaspoon chili powder, 2 tablespoons brown sugar. A half cup of lovage will give a celery flavor. Add, in varying amounts, any of the following herbs minced fine: oregano, French thyme, winter savory, burnet, basil, marjoram, chives or parsley. You will not need them all. Better add a little at a time and taste. Simmer gently until the sauce is thick. Serve hot or cold.

Meats, fish, poultry

Drop sprays of fresh green herbs over meats and fish on the barbecue rack. They will burn crisp and fall off before serving but they do impart a delicate flavor. Dill, sweet fennel and tarragon are famous for use with fish. You can mince herbs to rub on the fillets or steaks before broiling or add

to melted butter to be poured over the fish.

The rich celery flavor of lovage, the spicy flavor of oregano or the peppery tang of winter savory are good with beef. Mince them fine to add to hamburgers or sprinkle over beefsteaks before barbecuing.

Little slits cut in pork or lamb and stuffed with rosemary and sage add just the right flavor. Lamb strips rolled in minced blends of lovage, thyme and lemon balm before placing on skewers gives them an indescribable zest. Of course, mint sauce and mint jelly are always good served with lamb.

Herb stuffings for poultry are too well known to be mentioned. Tarragon is wonderful used in any way with fryers. You may sprinkle it over them, cut slits and stuff or use with melted butter at the last moment. Lovage goes well with either chicken or duck.

Slices of smoked ham are excellent cooked with dry wine and rosemary in the barbecue skillet. Juniper berries serve to cut the "high" taste of wild game. Even the frankfurter benefits by having a little slit (stuffed with minced herb paste) made in it before cooking.

Ring your barbecue table with little bowls of finely chopped herbs. Let your guests have some of the fun of tasting and blending. If you have added herbs in cooking to the meats and meat sauces, let your guests select further flavors to sprinkle over vegetables.

For information on where to buy herb seeds and plants, and a list of herb cook books, write *House & Garden*.



Westmoreland's Handmade Hobnail Crystal

"English Hobnail," a long time favorite, is scintillating handmade crystal in the best Westmoreland tradition.

This sparkling pattern is available, as open stock, in a complete luncheon or dinner service, and in many unusual gift pieces and sets so suitable for those special occasions.

GET INFORMATIVE BOOKLET
Informal Table Settings
Send twenty-five cents
in coin for your copy



WESTMORELAND GLASS COMPANY
GRAPEVILLE, PENNSYLVANIA



one table furnishes the whole house handsomely

THE Craddock 4-PEDESTAL DROP-LEAF

... fits small quarters yet answers
the big demands of today's active
living—a table of regal beauty
and homey utility.



EXPANDS TO
FULL 9 FEET!



This is the one table that has the beauty and luxury you can truly live with! Craddock's famous wobble-proof construction, sturdy brass toed pedestals on smooth-rolling casters, table lock and automatic spring leaf supports—and hand rubbed surfaces DUCO finished for durability—give you unlimited carefree usefulness!

No. 137-8 with three 12" filler leaves expands to 96"—about \$140.
No. 137-9 with four 12" filler leaves expands to 108"—about \$150.
In choice of Walnut or Mahogany finish.

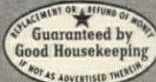

CRADDOCK FURNITURE CORPORATION
EVANSVILLE 7, INDIANA

decorator wall piece



with leaves down
handsome four pedestals
snuggle together
to make a
compact console
with 28" x 42" top.

family center

leaves up provide a
top 42" x 60" for
work, play or dining.



dining for twelve

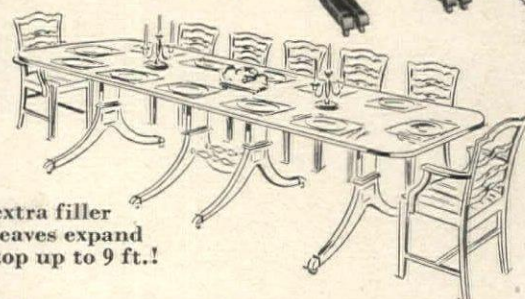

extra filler
leaves expand
top up to 9 ft.!

WRITE FOR name of nearest dealer.
ENCLOSE 10c for catalog of other pieces.

MAKE YOUR OWN COMFORT!



King-of-Ease

Completely automatic to any position

Sold by leading dealers and decorators.

Send for KING OF EASE folder, 1859 Elmwood Ave., Buffalo 7, N. Y.

Kittinger



Exclusive Makers of Williamsburg Restoration Furniture Reproductions
Brochure illustrating complete Collection also available

PATIO LIVING continued from page 77

Breakfast I

Serve from an iced tureen: Gazpacho,
a cold Spanish vegetable soup
Serve from the grill: Ham steaks
Serve from a simmer crock or warm-
ing dish: Creamed eggs
Assorted rolls and sweet buns
Coffee

The soup, served chilled from a tureen packed in ice, is a wonderful pick-me-up after a late night. Peel and chop six large ripe tomatoes, mix them with a chopped cucumber, a minced green pepper and a small minced onion. Add quarter-cup of French dressing, a #2 tin of tomato juice and a dash of tabasco, along with plenty of salt, and chill the whole overnight before serving. Have the ham steaks cut 1/2-inch thick, the edges slashed and grill them slowly over charcoal with an occasional basting of orange juice. Heat hard-boiled eggs cut into quarters, in a good cream sauce, seasoned, if you wish, with a little curry. The rolls and buns should, of course, be hot, so keep them in a roll warmer or electric roaster.

Breakfast II

Serve iced: Assorted melon wedges
with limes and paper-thin slices of
smoked Italian ham
Serve hot from the garden grill: Chick-
en livers and mushrooms on a skewer
or
Scrambled eggs
Sliced tomatoes
Toast or English muffins with cream
cheese and Bar-le-duc or

other preserves
Coffee

The melons—try a variety of them, including the salmon of cantaloupe, the pink of watermelon, the pale sea-green of casaba, the gold of honeydew. Have the wedges of melon peeled, in a bowl on a sea of ice. Halves of ripe juicy limes should garnish the bowl. Shaved pink curls of smoked ham are served separately. Cook chicken livers, strung on skewers, alternating with mushroom caps and pieces of bacon on the charcoal grill. Or instead, cook scrambled eggs in a chafing dish, over hot water, very slowly, stirring from the bottom with long strokes. They should be set but still soft and shiny looking. Just before serving, add a dollop of butter and let it melt. Serve the eggs on toast or English muffins, thinly spread with anchovy paste, if you wish. The tomatoes should be peeled, sliced thick and chilled. Salt and pepper and a sprinkling of chives is sufficient dressing.

Lunch I

Serve from the ice cart: Assorted appetizers with tiny hot buttered rolls
Serve from the chafing dish: Sweet-breads with almonds and grapes
Peas
Vin rosé
Pineapple with strawberries and kirsch
Lady fingers

The hors d'œuvres are pretty much up to you. Keep them simple and, if the
(Continued on page 151)

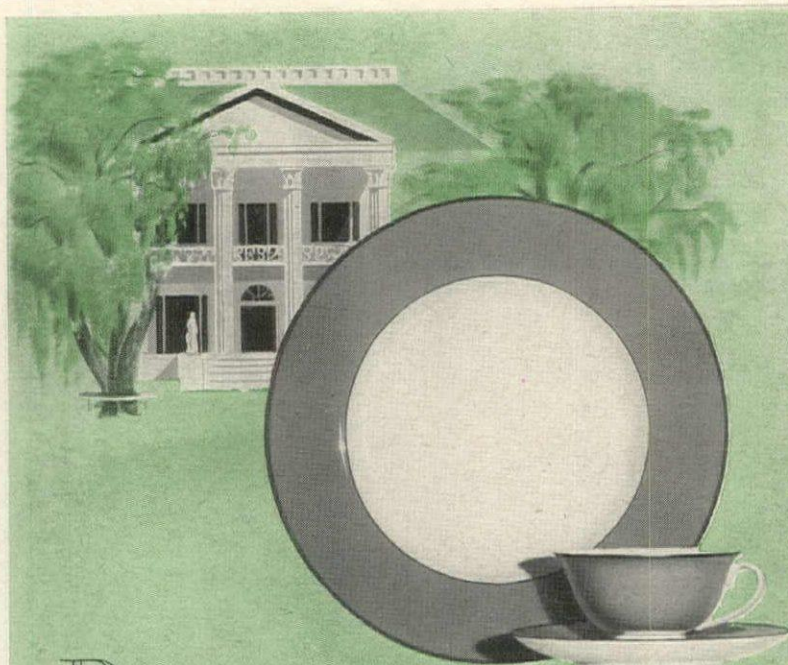

PALOMAR—where solid
color and solid white combine in china to form a
pattern of distinguished beauty. A simple band of gold
confirms the character of the setting—the worth of
fine selection—for Palomar portrays a way of life.



FRANCISCAN Fine CHINA

MADE IN CALIFORNIA

GLADDING, McBEAN & CO., 2901 LOS FELIZ BLVD., LOS ANGELES, CALIF.
Manufacturers of Ceramic Products Since 1875



Server from Open Stock Dining Room Series

HICKORY MFG. CO.

Bedroom Furniture Dining Room

HICKORY NORTH CAROLINA

PATIO LIVING continued from page 150

wine is to be served from the start of the meal, go light with the vinegar. A cart, topped with a deep ice-filled tray, is ideal for serving this course, as each relish dish may be set upon the ice. Another nice way is to use a lazy Susan with compartments, though icing may present a problem. Radishes, smoked salmon, sardines, ripe olives, deviled eggs, liver paté, cherry tomatoes, cucumbers, tuna fish, anchovies, cheese, smoked oysters, diced vegetables in mayonnaise—these are just a few of the obvious choices. Have as many or as few as you please. Do be sure that there are plenty of very tiny, very hot rolls with this course, or, if that's difficult, thin bread and butter sandwiches or Italian bread sticks and sweet butter. The sweetbreads are finished in the patio, in the chafing dish. (They are first parboiled and cleaned in the kitchen.) Cut a pair of cooked sweetbreads in fairly small pieces. In the blazer of the chafing dish melt an eighth-pound of butter and add a quarter-cup of blanched and slivered almonds. (Sliver them with a sharp knife while still wet from the blanching.) When the almonds begin to show color, add the sweetbreads and allow them to become light gold, then pour on a cup and a half of cream which has been mixed with four slightly beaten egg yolks. Season with salt and pepper and put the blazer over the hot water basin. Add two tablespoons of sherry and stir constantly until the sauce thickens. Just before serving—just long enough for them to heat—add a half-cup of peeled

seedless grapes. The vin rosé should be served chilled, the peas hot from the kitchen, and the fruit from an ice tray.

Lunch II

Serve from the ice tray: Artichoke bottoms with smoked salmon

Serve from the charcoal grill: Rib lamb chops

Serve from the chafing dish: Chinese peas or sliced asparagus

Serve from the kitchen and the roll warmer: Giant popovers or hot rolls

Serve from the kitchen: Baked custards

Use canned artichoke bottoms that have been marinated in French dressing. Place each one on a leaf of lettuce, top with a piece of sliced smoked salmon that has been tightly rolled, and on either side of the salmon put a small teaspoonful of very finely minced ripe olives. The lamb chops should be cut very thick and grilled to the degree of rareness desired. Cook the Chinese peas or the asparagus in the patio. Snap off the ends of the peas and remove strings as you would from beans. Wash. For a pound of them—plenty for six—melt a quarter-cup of butter in the blazer of the chafing dish. Add peas, still wet from their washing, and stir so that they will all be coated with butter. Cook for 1 minute, then remove top and stir again. As soon as the peas are bright green they are done, tender-crisp in the Chinese manner. If you use asparagus, cook it in exactly the same way—after slicing it in very thin diagonal slices it

(Continued on page 152)

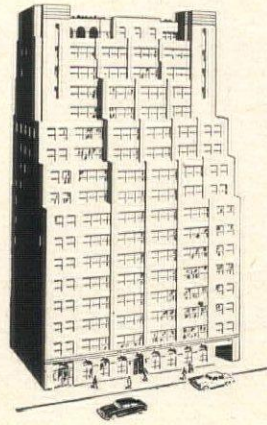

HOME FURNISHING CENTER

305 East 63rd Street

New York 21, N. Y.

TEmpleton 8-3050

Here, in this one building, these notable firms are housed. Visit this convenient home of America's more distinguished furniture manufacturers:

Cassard Romano Co., Inc.

De Gaal and Walker, Inc.

Ficks Reed Co.

Robert W. Irwin Co., Inc.

Kent-Costikyan, Inc.

Kittinger Co., Inc.

Macey-Fowler Inc.

Walker and Company



Sheer Beauty

in lovely hand-sculptured Crystal...

The rare artistry of these exquisite 11" hand-wrought crystal Footed Vases will lend enduring enchantment to your home, as flower holders or treasured decorative pieces... Christened "Frolic" for their delicate fired-in-for-life decoration of playful boy and girl. Sumptuously banded in bright gold trim around brim and foot. Available individually or in pairs.

Made in America, by hand



When buying glassware, look for this blue and gold label identifying West Virginia Glass. It's your assurance of hand-blown, brilliant crystal—smart, modern design—superlative quality—at conservative prices. At gift, jewelry and department stores. For name of nearest dealer, write West Virginia Glass Specialty Co., Weston, West Virginia.

WEST VIRGINIA Glass

Styling plus Superior Quality and Tone

Musette®
The Heritage Piano

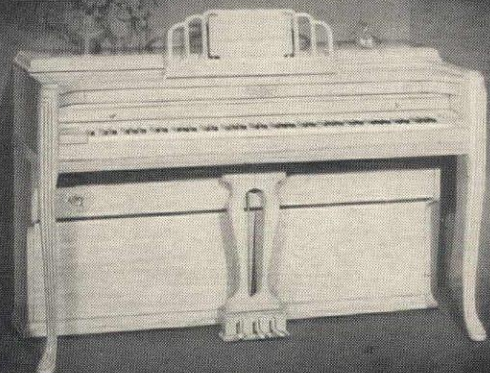

Superbly designed for the discriminating, Musette is the most complete line of authentic period design spinet pianos available today...

Early American, Federal, Chippendale, Swedish Modern, French Provincial, Colonial and Louis XV.

For information and full color illustrated brochure send 10¢ to

Winter & Company, Inc.

863 East 141st St.,

New York 54, N. Y.

In Canada, address Mason & Risch, Ltd., 525 Adelaide St., W. Toronto, Ont.

Photographed in the Studios of Swedish Modern, Inc., N. Y.

PATIO LIVING continued from page 151

REPERTOIRE FOR
REPEATED ENJOYMENT

Outstanding
Interpretations
on
Columbia
Records



BIZET
CARMEN
COMPLETE OPERA
Raoul Jobin, Solange Michel, Michel Dens,
Martha Angelici • With other members
and Chorus and Orchestra of
L'OPÉRA COMIQUE
Andre Cluytens, Conductor

A BRILLIANT NEW RECORDING!

Rudolph SERKIN
with the
PHILADELPHIA
Orchestra,
Eugene ORMANDY,
Conductor
Beethoven
EMPEROR
CONCERTO
No. 5 in E-Flat Major for Piano & Orchestra

Exclusively on Columbia Records

KOSTELANETZ
Rimsky-Korsakov
**CAPRICCIO
ESPAGNOL**
and "Ballet Music
From The Opera"

SIR THOMAS
BEECHAM
Bari.
Conducts BIZET:
CARMEN-SUITE
and Tchaikovsky:
CAPRICCIO ITALIEN
Exclusively on Columbia Records

BIDÚ
SAYÃO
sings
CELEBRATED
OPERATIC ARIAS
Non So Più • Voi Che Sapete
Mimi's Farewell
Manon's Entrance, and others

Selections from the world's
largest catalog
of long playing records.
COLUMBIA
LP RECORDS
First, Finest, Foremost in Recorded Music

"Columbia," "Masterworks," and Trade Marks
Reg. U. S. Pat. Off. Marcas Registradas

will need 3 or 4 minutes of cooking. The popovers you make in the kitchen, in the usual manner, except that you bake them in large custard cups. When done, gash them to allow the steam to escape, then keep them hot in a roll warmer, an electric casserole or a thoroughly preheated heavy earthenware casserole.

Supper I

Serve from the ice tray: Tomatoes with oregano (Mexican sage); asparagus vinaigrette; shrimp salad
Serve hot from the electric casserole: Lima bean casserole with sausage
Serve from the kitchen: Deep-dish apple pie with cheese

Peel the tomatoes, slice them thick and sprinkle with minced fresh or dried oregano or basil. Then pour olive oil over them. The oiliness of the tomatoes is counteracted by the cold boiled asparagus, dressed with vinaigrette sauce. Make the shrimp salad from freshly boiled shrimps, diced celery and a little grated onion. Dress it with mayonnaise mixed with sour cream and sprinkle with dill or dill seeds. Plenty of toasted French bread is indicated, spread with garlic or parsley butter. Make casserole by cooking two pounds of little pork sausages until crisp. Drain fat. Then cut in thirds and mix with three quarts of cooked lima beans seasoned to taste with salt and pepper and minced parsley. Mix a cup of white wine with three tablespoons of the sausage fat and pour over all. Top with buttered crumbs, cook until brown. Make pie as usual, lace with Jamaica rum before serving.

Supper II

Serve from the ice table: Jellied borscht (Russian beet soup); sour cream
Serve from the charcoal grill: Broiled steaks
Serve from the kitchen: Onion pie; green salad
Assorted fruits

The borscht, a quick and easy version of the Russian classic, is made by combining two cups of bouillon with two cups of beet juice. (The juice from canned beets does admirably, so never throw it away!) Simmer this for 4 minutes with two whole cloves and a quarter-cup of chopped cabbage and two tablespoons of chopped onion. Strain it, add two tablespoons of red wine vinegar, as well as an envelope of plain gelatin soaked in a quarter-cup of water. When chilled the soup will be very slightly jellied. Serve very cold and top with sour cream. Broil the steaks according to each guest's taste. Make the onion pie by cooking three large onions, sliced, in a quarter-cup of butter until wilted. Put these in a pastry-lined pie pan. Mix a cup of sour cream with two beaten eggs, a half-teaspoon of salt and a little pepper; pour this over the onions and put a top crust on. Bake on bottom shelf of a hot oven (425°) for 10 minutes, reduce heat to 325° and transfer pie to the top where it bakes for another 20 minutes or until crust is brown. If that is more work than you wish to undertake, substitute fried onions—cooked in a skillet on the grill—and bread or rolls of your choice.

Classic masterpieces...



THE CANTERBURY Hand-rubbed solid mahogany frame, dark finish. Polished brass trim. Etched dials and scale richly silvered. Length 28", Retail, \$60.



THE CORONET Beautiful solid mahogany frame. Polished brass trim. Silvered dials and scale with etched details. Length 20". Dark or blond finish. Retail, \$25.

Famous for matchless design, workmanship and accuracy, AIRGUIDE PERIOD BAROMETERS give years of dependable weather prediction—fit beautifully into any interior decor—make distinctive gifts for discriminating friends. Four beautiful models, priced from \$20 to \$150. See them at your leading dealers.

Airguide PERIOD BAROMETERS
MADE BY FEE AND STEMWEDDEL, INC., CHICAGO

CARIB OFFERS
FROM THE CARIBBEAN
DO YOU KNOW?

Answer on Catalog Page

1. What is Guayacan? No. 66
2. By whom and where the original Reclining Chair was made? No. 79
3. What is a Quetzal Bird? No. 19
4. What is Granadillo Wood? No. 66
5. What are Headbands? No. 39
6. What simple ventilating system should a hurricane candle lamp have? No. 25
7. What rare wood is the defensive cane, Virgin Isles, made of? No. 29
8. What is the difference between extra-fine and inter-fine Panama Hats, Colombia? No. 43
9. What hat is also a beach bag? No. 37
10. Where do banana leaf dolls come from? No. 20
11. What man's hat is the most popular in the Bahamas? No. 49

CARIB TRADING CO.
Dept. HG, 1245 Lincoln Road
Miami Beach, Florida

The answers to these and a myriad of other questions in this new Catalogue and pictures, descriptions and prices on nearly 500 imports of handicraft from the Caribbean Area.
SEND TODAY 50 cents in stamps, check, cash or pesos for the 96 page Catalogue—not more than two to a person.

OH! DEEP LUXURY!
INVESTMENT IN RUG LIFE

This marvelous sponge cushioning for rugs silences every footstep, and absorbs heel-grinding and scuffing. It's really insurance against wear—rugs give years more beauty. Non-slip; dustfree; washable; non-marking; mothproof.

**Air Filled
Sponge Rubber**
Cuts to exact rug size

AT RUG AND
FURNITURE STORES



Also ask to see U. S. Non-Slip that anchors skiddy rugs flat and neat. Inexpensive by the yard.

UNITED STATES RUBBER COMPANY

Happy the bride who gets Hi-Jacs®!



Shower the bride with gifts of Hi-Jacs! They'll make her new job of hostess-ing easier, protect her beautiful new furniture from rings and stains. Hi-Jacs come eight to the set—she'll need several sets for the entertaining she'll do!

\$1.25 AND \$2.00 AT BETTER STORES EVERYWHERE



THE
HI-JAC CO.
Fort Payne, Ala.

WHICH DO YOU WANT?

BETTER DIGESTION
RESTFUL SLEEP
CONTINUED GOOD EYESIGHT



VITA-MIX Makes it easier to get essential vitamins and minerals from fruits and vegetables.

Only Machine With Stainless Steel Bowl and Bakelite Handle.
ONLY \$29.95
Reduced From \$34.95

SELF-CLEANING — ADD SOAP, WATER, TURN ON

In preparing food the ordinary way you peel off and throw away many of those vitamin and mineral filled parts which are so essential to good health. With the Vita-Mix you keep ALL the natural health-giving food value. Liquefies, whips, chops, emulsifies all fruits and vegetables into tangy, appetizing drinks. No cooking, juicing or peeling of rinds necessary. Now has new unbreakable stainless steel bowl. Easy to sterilize. Comes with a ONE YEAR GUARANTEE.

Look What Vita-Mix Does:

Makes health drinks in 1 to 4 minutes, makes soup without boiling in 3 minutes, makes cake batter ready for oven in 3 minutes. Grinds whole grain, chops vegetable salads, whips cream, churns butter, makes omelettes, pie fillers, sauces, sherbet, baby food, purees.

2 VALUABLE GIFTS GIVEN WITH ORDER

VITA-MIX
RECIPE
BOOK
Shows you how to make 500 delicious dishes and drinks with your Vita-Mix.

CORN POPPER
Electric. Pops corn without stirring. No mess. Use in living room.



Order Now Before Rearmament Stops All Production

Corn Popper \$ 5.29
Recipe Book .55
Vita-Mix 29.95
Value \$35.79
You Pay 29.95
You Save \$ 5.84

Natural Foods Institute
Dept. HG-6, Olmsted Falls, Ohio
I enclose \$29.95. Rush me your Vita-Mix plus 2 FREE Gifts.

NAME
ADDRESS
CITY STATE

SALADS continued from page 88

such as carrots, are easier to eat if they are grated. Serve them with cottage cheese, softened with cream and flavored with paprika and chives.

The dryness of your salad ingredients is essential if your salad dressing is to taste good. Some things seem to drink up dressing, so make a lot of it at one time in order to be able to add more as you need it. Young zucchini, an admirable substitute for cucumbers, act like a blotter on dressing, so marinate (soak) them in your dressing.

It is a sad fact that even the best salad cannot rise above its dressing. Make your dressing ahead of time (the ingredients should have time to "marry"). Put it in a tightly stoppered bottle or jar (so you can shake it up well before using) and keep it in a cool but not cold place (it gets waxy if chilled).

SALADS

Salad fresh from the garden

The tiny leaves of lettuce, the thinnings of almost all vegetables, make the sweetest and tenderest of summer salads. So delicate are these infant plants that they must be handled with great care. Pull them up gently. Carrots, beets, turnips, onions, tiny leaves of lettuce, chard and spinach are all perfect ingredients. Use them whole—with only the roots removed. Wash them in copious amounts of water, swing them dry in your lettuce basket and put them in the refrigerator to

crisp until mixing time. Serve with French dressing.

Mixed green salad

Most of us, when we think of salad, think of mixed greens—lettuce, watercress, romaine, etc. If you serve this daily, you can vary it by adding new notes of interest. Slivers of anchovies or olives or ham, curls of carrot, bits of chicken liver or minced clams or smoked salmon, capers, toasted sesame seeds, slices of raw mushrooms, bits of cheese can be added. Use them in small quantities and you still have a green salad. Add them lavishly and you have the makings of a chef's salad. Serve with French dressing.

Tomato salad

Tomatoes, ripened on your own vines, peeled, chilled and served with French dressing or mayonnaise, need no further embellishment except, perhaps, tarragon or basil. Or you might try tomatoes sliced and dressed with salt, pepper and a drizzle of olive oil. No vinegar is needed (the acid of the tomatoes takes care of that). If that seems too simple, sprinkle the tomato slices with oregano or dress them with filets of anchovies. Then there is the brandy trick—sprinkle sliced tomatoes with it and let them stand an hour or two in the refrigerator. Before serving, pour a plain French dressing over them. Though lettuce and tomatoes are the

(Continued on page 154)

Haviland China

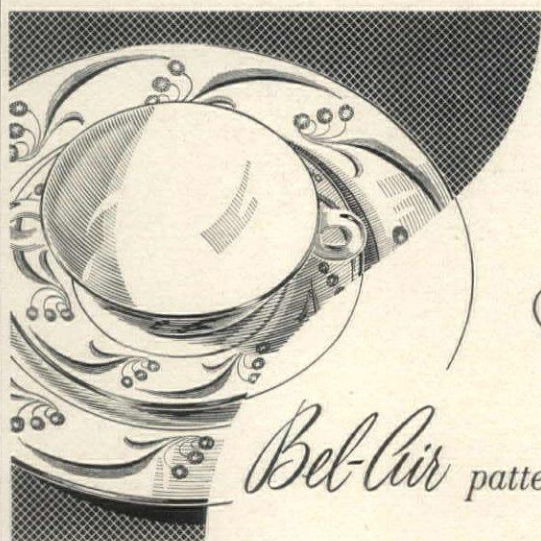

Haviland
France
ESTABLISHED 1842

Theodore Haviland
New York
MADE IN AMERICA

Bel-Cuir pattern

Your favorite store cordially invites you to see Haviland China.

You may obtain new booklet of patterns and history of Haviland China with their various trade marks throughout the years. Send 25¢ to P. O. Box #314 Glenbrook, Conn.

Haviland & Co.
INCORPORATED

26 WEST 23RD STREET, NEW YORK 10, N. Y.



IT'S ALWAYS
Love at first sight
Amston
STERLING

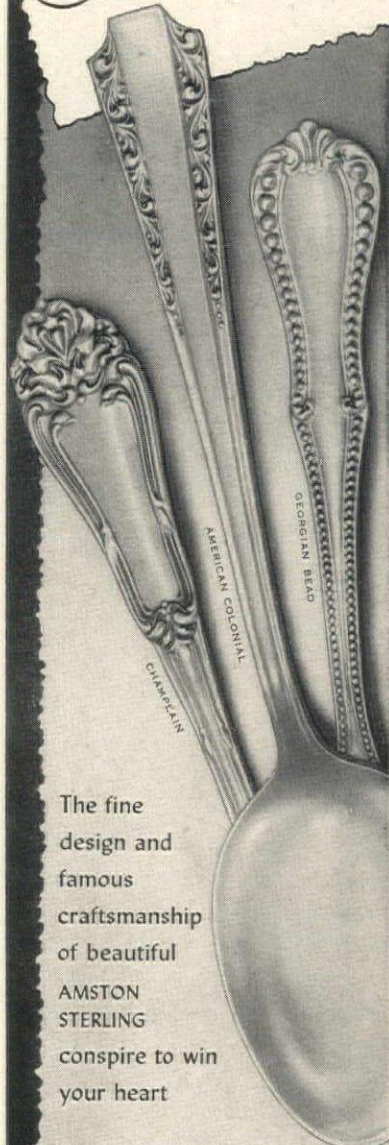

The fine design and famous craftsmanship of beautiful AMSTON STERLING conspire to win your heart

At better jewelers everywhere...or write for brochure
AMSTON SILVER COMPANY, Inc.
MERIDEN, CONNECTICUT

NO ONE
WOULD
EVER
GUESS

what's inside this
handsome cabinet



It looks like—can, in fact, be used as—a lamp table or console, a night stand or server. But release a secret catch and the door swings open to reveal a...



SAFE

... a fire-resistant, theft-resistant safe, built just like the ones used in offices.

Now work the combination lock (no one but you knows the combination), and open the door!



Here's a safe place to keep valuables—family jewels, important papers, precious keepsakes, heirloom silver. The two drawers above the safe are handy, too, for keeping innumerable small items—especially handy for flat silver, when the safe is placed in the dining room.

Cabinet in dark mahogany or rich walnut. 142.50 at leading furniture stores (152.50 west of the Rockies.)

Illustrated folder and name of nearest dealer on request.

HERRING • HALL • MARVIN
SAFE CO., HAMILTON, OHIO

Makers of finest safekeeping equipment for banks, offices, stores and homes for more than a century.

SALADS continued from page 153

two top salad ingredients, they do not need each other, at least when the salad is a "mixed" one. The juice of the tomato may water the dressing and adds little to flavor.

Astor House salad

This is an old recipe and a good one. Peel and slice a pound of ripe tomatoes and arrange them in a shallow bowl. Sprinkle with a third of a cup of Parmesan cheese, freshly grated, and with salt and pepper. Mix together a half-cup of white wine and a quarter-cup of olive oil and pour on before serving.

Beet salad with tarragon

Bake baby beets in their skins and, if small enough, leave them whole after peeling. Otherwise slice them. Marinate them in a cup of tarter-than-usual French dressing to which plenty—at least a quarter of a cup—of fresh tarragon leaves have been added. Pile in a deep bowl lined with crisp watercress. Particularly good served with fish.

Cucumber salad

As a rule fresh-picked cucumbers should not be tampered with but served thinly sliced with a plain French dressing. Make this exception. Slice three or four of them thin and arrange two or three layers in a bowl, sprinkling each layer with salt and a little grated onion. Top them with mayonnaise. Chill for four hours before serving.

Marinated cucumber salad

When your cucumbers all seem to ripen at once, here is a good way to use them. Score four cucumbers with a fork so that their skins are striped, cut them in half, then split each section into four lengthwise pieces. Mix a half cup each of lemon juice and olive oil, add a quart of water, an herb bouquet made with bay leaves, thyme and parsley, a teaspoonful of dill and of fennel seeds, a half teaspoon of salt and a few grindings of pepper. Simmer this for half an hour, then strain over the cucumbers and cook them for five minutes. Chill in the liquid and serve very cold, garnished with fresh dill, fennel or parsley. This salad is a very happy choice to serve with brook trout or lobster.

String bean salad with dill

Baby string beans, picked if possible before their seeds have really formed, are a June delight. Cook them in salted water until just tender, drain and cover at once with a dressing made by seasoning a cup of French dressing with two teaspoons of dill seeds, crushed in a mortar, or a quarter-cup of fresh dill, chopped. Chill and serve with sour cream on the side. A garnish of greens is optional.

Okra salad

Select tender young pods of okra and
(Continued on page 155)

PLAN TO HAVE



America's
FINEST

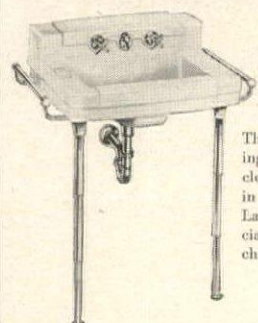

...and a
matching
Lavatory

The handsome styling of the One-Piece closet is duplicated in the Case Windell Lavatory, with specially designed heavy chrome-plated fittings.

Case

Fine Vitreous China

ONE-PIECE WITH NON-OVERFLOW

The exceptionally QUIET operation of the Case One-Piece* distinguishes fine homes everywhere. Its unique construction does away with the old-fashioned raised tank and provides a lower, more healthful seat level and special water supply protection. Bowl in finest vitreous china—in white and 26 popular colors.

—SEND FOR FREE FOLDER—

W. A. CASE & SON MFG. CO. Founded 1853
33 Main Street, Buffalo 3, N. Y., Dept. 4
Send me your new bathroom fixture folder.

Name _____

Address _____

City _____ Zone _____ State _____

*PATENTED

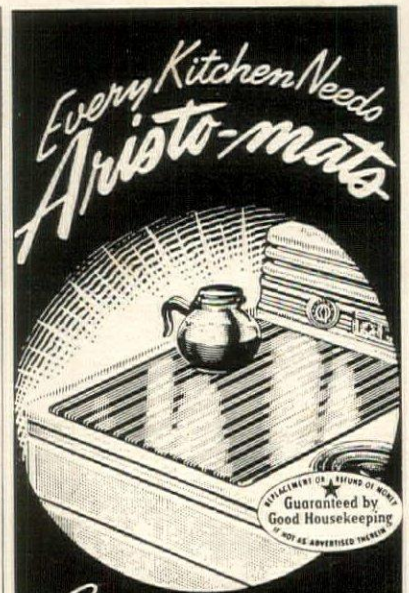

Guard the precious beauty
of your new stove... add
gay charm to an old one

Glamorize your kitchen as you protect fine surfaces from heat, scratches, spilled foods. Use cheery, gay Aristomats on stove tops, table tops, under electric appliances. For lasting beauty and dependability, insist on the best—Aristomats, wherever housewares are sold.

Finest quality money can buy!

PHOENIX TABLE MAT CO.
Chicago 7, Illinois

Send for free illustrated folder—to Dept. HG 6.

Anchor Fence

keeps children and pets
safe from traffic!



Your children and pets can't dash out into traffic when they're protected by a sturdy, beautiful Anchor Chain Link Fence. They are kept happily playing in the safety of their own yard. Anchor keeps trespassers, short-cut seekers and vandals out, too... guards the beauty of your property. Needs no annual painting or upkeep. Installed by factory-trained experts. Easy "payment out of income" terms. Write for free illustrated pamphlet to ANCHOR POST FENCE DIVISION, Anchor Post Products, Inc., 6550 Eastern Ave., Baltimore 24, Md.

"Permanent Beauty for your Home"

Anchor Fence

Nation-wide Sales and Erecting Service

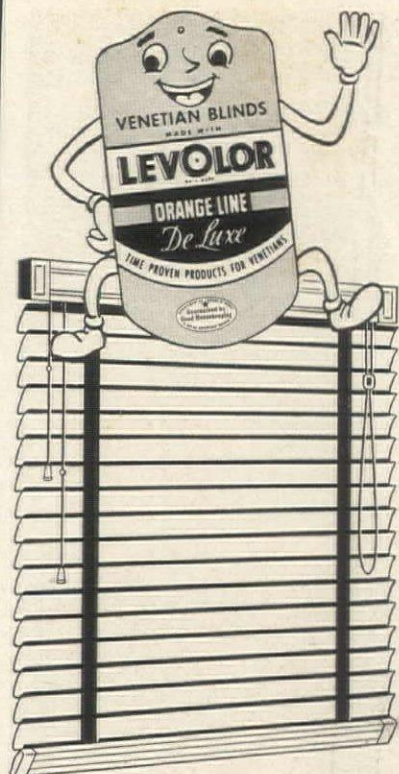

when you buy Venetians
buy by tag!

Let this tag be your guide to the finest in Venetians... the easy-to-clean, long-lasting blinds that are made from LEVOLOR products.

look for the **LEVOLOR** tag
... to find the finest in Venetians!

Copyright 1951 Levolor Lorentsen, Inc.
391 West Broadway, New York 12, N. Y.

Best by
Comparison!



LYON
KITCHENS
Made of Steel
for Lasting Beauty

Write for helpful kitchen
planning booklet. Enclose 10¢

Sold Nationally Through Direct Factory Dealers

LYON METAL PRODUCTS, INC.
Dept. 51, 460 Monroe St., Aurora, Ill.

SALADS continued from page 154

wash well. Remove the stems so carefully that the pods will still be sealed. Cook them for exactly four minutes in boiling salted water, drain, rinse with cold water and marinate (soak) in French dressing. Serve with lettuce and quartered, peeled tomatoes.

Lima bean mélange

This is hearty enough to serve as the main dish at lunch or as the second dish to accompany steaks broiled at the charcoal grill. If you've baby lima beans in your garden, good—otherwise it's better to use the frozen kind for they are picked and processed before they become too mature. Cook them until tender in very little water, drain and cool. For each two cups of beans, dice one cucumber and a pound of peeled tomatoes (discard the juice and seeds of the tomatoes). Mix the cucumbers with the beans, along with a quarter-cup each of minced green pepper, green onion and celery, and enough mayonnaise to moisten well. Add salt as needed, and pepper, then carefully fold in the diced tomatoes. Chill before serving in a lettuce-lined bowl.

Turkey and broccoli salad

Peel the stems of broccoli and dice them, then cook until tender. Cook the flowered heads separately until just tender—they should still be bright green. Drain them and pour some

French dressing over them. Combine stems with the same amount of diced cooked turkey (or chicken). Dress with equal parts of mayonnaise and sour cream, and salt to taste. Arrange in a mound in the center of a shallow bowl and surround with the broccoli heads. Garnish the center with sliced ripe olives.

Cottage cheese and watercress salad

Chill a large bowl, get out a wooden spoon and work these together thoroughly: two cups of cottage cheese, a quarter-cup of parsley minced so fine you can hardly see it, a cup of watercress chopped fairly coarse and (if you like them) as many chopped chives as you choose. Add herbs and spices, such as basil and dill to suit your taste. Serve with beet thinnings and young dandelion greens from your garden. Cover with rosemary dressing (page 156). If you want to serve this salad as the "vegetable dish" with your lunch, you might add sliced cucumbers and radishes, marinated in rosemary dressing.

Cabbage salad

Shred a medium-sized head of cabbage into a bowl. Pick a handful of cherry tomatoes, wash them and add them. But don't try to peel these young things as the skins are very tender. Chop a half green pepper and
(Continued on page 156)

For the uncertain
times ahead...

modernize
your heating



OIL-O-MATIC
Complete Heating Units

...for homes of all sizes... for
warm air, hot water or steam

For greatest comfort and savings... for longest life and dependability... modernize your heating with an Oil-O-Matic factory-integrated, self-contained unit. A host of years-ahead performance features including year-around domestic hot water and the...

World's Greatest
Oil Heat
Development



NO WASTED FUEL—Actually meters the oil, drop by drop. Only the EXACT amount of fuel NEEDED is used.

SAVES ON SERVICE—Set it...forget it! Operates perfectly, without costly, frequent servicing.

LIFETIME GUARANTEE—on the exclusive OIL-AIR Nozzle. Large opening just can't clog—cause trouble!

INTEGRATED DESIGN—Factory designed, engineered and produced—under one roof! No assembly of "miscellaneous parts" but a completely integrated unit.

Cut Heating Costs up to 50%
with Oil-O-Matic!

See your Oil-O-Matic dealer for proof of the money-saving performance of Oil-O-Matic's new factory-integrated Complete Units. He's listed in the classified phone book under "Oil Burners."

FREE!

1951 Edition

OIL HEAT BUYER'S GUIDE

16-page booklet answers all

questions on oil heat with facts!

To: Williams Oil-O-Matic Division

Eureka Williams Corporation

Bloomington, Illinois

Please send new OIL HEAT BUYER'S GUIDE,
"There is a BIG Difference in Oil Burners."

Name _____

Street _____

City _____ State _____

HG-6

Breathtaking Beauty... Everlasting Endurance

THE ONLY SINK GUARANTEED TO OUTLAST YOUR HOME

Breathtaking beauty (that never fades—carefree cleanliness that has no equal... that's Elkay Lustertone, the time honored—time defying sink made of silvery stainless steel!

Proud home owners choose Lustertone sinks as a long-term investment in luxurious living.

If your dealer can't supply your needs promptly, please be patient. Remember, Lustertone Stainless Steel is an enduring alloy vital to national defense—something well worth waiting for.

ARCHITECTS and BUILDERS

Send for literature, specifications and prices. Learn of the economical standard sizes, and the flexibility of custom-made styling.

ELKAY MANUFACTURING COMPANY

1880 South 54th Avenue, Chicago 50



the sink awarded fashion
academy gold medal

The World's Oldest Manufacturer of Stainless Steel Sinks... since 1920

The Easy Way



Send for your copy of this helpful booklet "Interiors Beautiful."* Read the instructions that make slipcover and drapery tailoring easy.

To Solve



Make your selection from the many beautiful Fincastle styles and colors available at your favorite department store or fabric shop.

Home Decorating



Follow the simple cutting and finishing directions in "Interiors Beautiful." The effects you achieve will amaze you.

Problems



Your family and friends will glow with admiration when you say "I did it all myself—it was easy and inexpensive."

*Send 10c in coin to Dept. N, Louisville Textiles, Inc., 1318 McHenry St., Louisville 4, Ky., for your copy of "Interiors Beautiful."

Fincastle FABRICS
FOR DRAPERIES, SLIPCOVERS AND UPHOLSTERY.

SALADS continued from page 155

cut a cucumber into slivers. Salt this combination and sprinkle it with chopped fresh basil. Mix it well in a sour-cream dressing (see below) and let it marinate and chill in the refrigerator for an hour or so before you serve it.

SALAD DRESSINGS

Basic French dressing

3 parts best-quality oil
1 part vinegar or lemon juice
Salt and pepper

This you can vary infinitely by the types of oil and vinegar you choose, the herbs and spices you add. Herbs which have a special affinity to salads are: tarragon, chervil, parsley, sweet basil, rosemary, dill. If you like garlic, allow a clove of it to marinate (soak) in your dressing, but be sure to remove it before serving. If you like a more trenchant flavor, include dry English mustard. It is very important that your salad dressing be thoroughly mixed.

Sour cream dressing

1 cup sour cream
1 tsp. salt
1 tbsp. parsley, chopped fine
1 tsp. fresh dill, chopped fine

A variant of this, especially good with beets, adds a teaspoon of sugar and a little dry mustard. The result: a sweet-and-sour dressing in the Pennsylvania Dutch manner.

Rosemary dressing

2 parts oil
1 part (or less) lemon juice
Salt and pepper
1 pinch sugar
Rosemary

Pulverize rosemary in a mortar with a pestle and allow about two pinches to each person you are going to serve. Rub bowl with garlic before mixing the other ingredients.

Green dressing

½ mayonnaise
½ sour cream
A few tender spinach leaves
2 or 3 tarragon leaves
3 or 4 spears of chives

Mix mayonnaise and sour cream. Bruise and put the spinach, tarragon and chives through a sieve. Stir these thoroughly into the dressing.

Yoghurt dressing for dieters

1 cup yoghurt
¼ tsp. dry mustard
½ tsp. salt
½ tsp. paprika
Lemon juice to taste

As in French dressing, it is vital that all these ingredients be well blended. If you like, add a minced garlic clove, ½ onion, grated, or two grated shallots.

For 11 additional salad recipes, write House & Garden Reader Service.

STOP that DRIP!

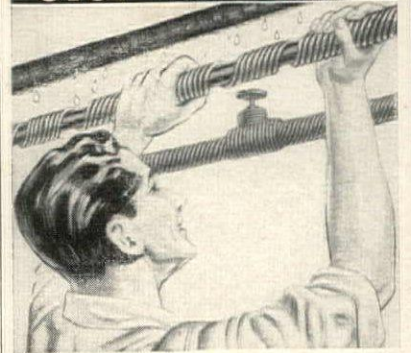

NoDrip TAPE

Here's a sure cure for condensation drip that falls from cold water pipes in basements and utility rooms, especially during warm weather.

Now you can turn idle space into play or work rooms for comfortable summer living. Keep store rooms dry.

Just wrap cork-filled NoDrip Tape around pipes and joints. You can do this yourself. NoDrip Tape is clean and easy to put on in a few minutes. It's effective immediately—stops the drip and protects pipes against rust. NoDrip Tape requires no maintenance and lasts indefinitely. The first cost is the only cost.

Get it at hardware, housewares or department stores or sent postpaid.

Roll covers about 10 feet of ½" pipe \$1.69
Slightly higher west of Rockies and in Canada.
Write for free circular

J. W. MORTELL CO.

Technical Coatings since 1895
535 Burch St., Kankakee, Ill.

PLANNING A NEW HOME?



Include this MODERN Electrical Protection and END the Blown Fuse Nuisance

Why tolerate the blown fuse nuisance in your new home? Why hunt fuses in the dark... or break off in the midst of preparing a meal to go to the store for the new fuses you forgot to buy? Why stumble down dark cellar stairs and fumble in the old fuse-box wondering what to do? The Cutler-Hammer Multi-Breaker ends this annoyance forever. It is installed in the kitchen or any other convenient place. And when service goes off, all you do is reset a tiny lever that has snapped out of position. Nothing to buy... nothing to replace! Service is restored in the twinkling of an eye... even by a child! The average new home can have this modern and safe protection for very little additional cost. Also easily installed in old homes. What are all the facts? Write today for our free booklet "Goodbye to Fuses." CUTLER-HAMMER, Inc., Pioneer Electrical Manufacturers, 1397 St. Paul Ave., Milwaukee 1, Wisconsin.

FREE BOOKLET

Tells facts about new, better home electrical protection. Write TODAY for your copy.



Permanent
beauty
at a
practical
price



Individual Vikon Metal Tiles

They bring the custom look to every room where tiles are appropriate. You've a choice of 30 fade-resistant decorator colors. Periodic waxing will keep individual Vikon tiles gleaming bright.



Write for color brochure

• will not chip, crack or craze
• highly resistant to heat and chemicals • fire-resistant, waterproof • seals out insects

VIKON TILE CORPORATION
Established 1926
Washington, New Jersey

Before you choose your
Venetians, discover...

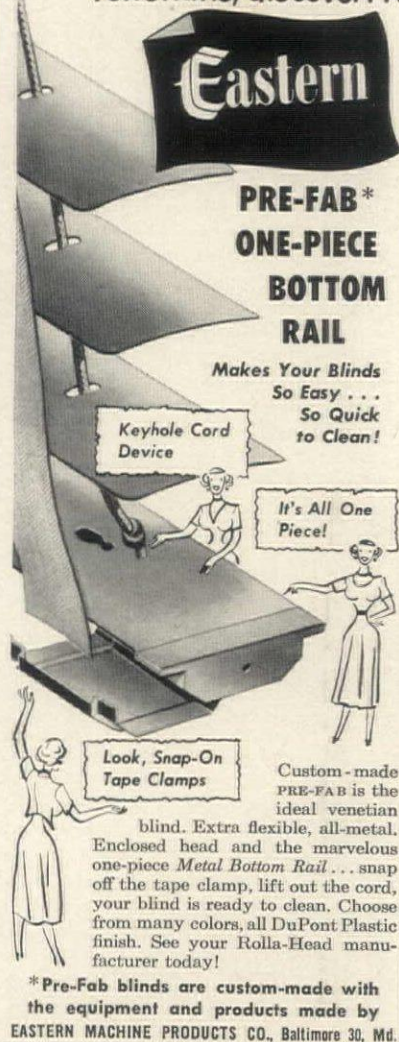

Eastern

**PRE-FAB*
ONE-PIECE
BOTTOM
RAIL**

Makes Your Blinds
So Easy...
So Quick
to Clean!

Keyhole Cord
Device

It's All One
Piece!

Look, Snap-On
Tape Clamps

Custom-made
PRE-FAB is the
ideal venetian
blind. Extra flexible, all-metal.
Enclosed head and the marvelous
one-piece Metal Bottom Rail... snap
off the tape clamp, lift out the cord,
your blind is ready to clean. Choose
from many colors, all DuPont Plastic
finish. See your Roll-a-Head manu-
facturer today!

*Pre-Fab blinds are custom-made with
the equipment and products made by
EASTERN MACHINE PRODUCTS CO., Baltimore 30, Md.

Write for these booklets

GARDENING

Transplantone is the subject of one little folder. It's a hormone-vitamin combination for vegetables and flowers which lessens transplanting shock, starts the former growing faster; enables gardeners to produce healthier plants, finer blooms in the latter. For information, write to American Chemical Paint Company, HG 6, Ambler, Pennsylvania.

An iris catalog lists new and unusual varieties, features the 100 best iris. A general descriptive list and a glossary of terms aid in identification. New developments and iris collections make this an excellent guide. 25c, deductible from first order. Schreiner's Iris Gardens, Route 2, Box 327-G, Salem, Oregon.

DECORATING

It's a tradition, the Priscilla Turner hooked rugs, which conscientiously copy the old New England designs. Rug patterns are shown in color; they can be made in any size or type, and as a fine little extra touch, each maker of one of these rugs personally signs label attached. Priscilla Turner Hooked Rugs, HG 6, Turner Village, Maine.

Nancy Warren Wallpapers' "You're the Decorator" is a booklet about the choosing of and decorating with wallpaper in every room of the house. Decorating ideas are picked out and presented for

your aid. "The hang of it with wall-paper" shows you photographs designed to enable you to do a smooth, professional job. 15c for both booklets, Nancy Warren Wallpapers, HG 6, Merchandise Mart, Chicago 54, Illinois.

How to buy a carpet begins with a color wheel and a general description of colors. Then it discusses co-ordinating room and carpet colors. Illustrations point up the design of sculptured, tone-on-tone, textured and patterned Gulistan carpets. 25c. A. & M. Karagheusian, Inc., Home Decorating Department, HG, 295 Fifth Avenue, New York.

FURNITURE

The Romantic Revival is not the slogan for a well-remembered film, but you'll get much pleasure out of looking at the illustrations of fine traditional furniture for living, dining and bedrooms. Versatile pieces, which can be used anywhere in your house, fine beds, chests, chairs are all made by craftsmen to give you high fashion inside your house. 25c. John Widdicomb Co., HG 6, One Park Avenue, New York, New York.

Fill your home with friendliness is a booklet about Ranch Oak furniture which is certainly informal, comfortable and inviting. Notes on leathers and wood, its construction, finish, colors, point up durability of the pieces. A. Brandt Co., Inc., 1701 E. Lancaster Ave., Dept. C, Fort Worth 1, Texas. (Continued on page 159)

No Tack Marks with Smoothedge Carpet Installation



MAIL COUPON TODAY
for your Free copy of this colorful, interesting booklet. Full-color illustrations show how the new SMOOTHEDGE tackless installation method makes possible the utmost loveliness of wall-to-wall carpet. See how to eliminate the marring effects of tacks at wall edge, fireplaces, registers, door jambs, and stairways.

with Tacks with Smoothedge

Guaranteed by
Good Housekeeping

The Roberts Co., Dept. HGS6
1536 N. Indiana Street, Los Angeles 63, Calif.
Gentlemen: Please send me your Free color book,
"New Carpet Beauty."

Name _____
Street _____
City _____ Zone _____ State _____

To homemakers with butterfingers
and budgets. There's many a slip 'twixt the cup and the lip—
and the saucer and plate, too. But you won't have to worry
about breaking dishes with this lovely, modern dinnerware!

It's molded of durable MELMAC. Brookpark is truly the
economical dinnerware.

BROOKPARK
Modern design for dining

16-piece starter sets and open stock.

Beautiful decorator colors—chartreuse,
burgundy, emerald green and pearl gray.

At fine stores everywhere.
Write today for descriptive folder. Dept. HB2.



international molded plastics, cleveland 9, Ohio

**22 Ways
to save time..money**

KNAPP MONARCH ELECTRIC Liquidizer

The original Liquidizer and
the only one that does all
these jobs and more without
troublesome attachments!

grinds cooked meats
mixes milk shakes
chops or shaves ice
makes tomato juice
purees baby foods
grates cheese
creams potatoes
makes peanut butter
mixes pancake batter
blends salad dressing
mixes cocktails

makes bread or
cracker crumbs
grinds coffee
makes vegetable salads
chops nuts
creams sauces
mixes icings
powders sugar
grinds pepper
whips omelettes
mixes cake batter



Self-Cleaning!

Add water,
turn on motor.
You'll never get
more for your money—

**Only
\$37.50**
at your

dealer's.

KNAPP  MONARCH

ST. LOUIS 16, MO.
BETTER PRODUCTS FOR BETTER LIVING



Bodart

True French furniture... masterfully built,
richly finished. Illustrated brochure, 10c.

BODART FURNITURE, INC., 385 Madison Ave., New York, N.Y.

ART continued from page 129

New molders of taste emerged from the 1930's on. The art magazines exerted more and more influence. There were crusaders such as Clement Greenberg in *The Nation*. The chitchat in *Time* and the color plates in *Life*, despite their frequently adverse editorializing, promoted certain artists—surprisingly, such men as Jackson Pollock and Dubuffet owe much of their public acclaim to these magazines. Art became good copy for “shelter” and fashion magazines and they helped mold opinion.

New collectors arose at each step to promote the advanced taste of the few. A sort of unofficial stamp of approval is given when some of America's most distinguished families buy paintings by such men as Rothko, Balcomb Greene and Giacometti.

Just as the Renaissance palaces of the Age of Magnificence demanded a princely art, so twentieth-century architecture seems to invite the paintings of the new abstract artists. But just as the advance-guard is turning from the mass-produced modern furniture it so recently championed to insist on the inclusion of good antiques with modern, so one suspects that advanced taste will encourage a sprinkling of old masters among the newest art.

The taste for the Anecdote the Actual and the Affluent cuts across these 50 years, finding its outlet in different artists and different styles, but never swerving from the standards and preferences which are its basis. There have always been, and apparently al-

ways will be, a large group of people who want their art to tell stories. If Hovenden's *Breaking the Home Ties* was the hit of the World's Fair of 1893 and a chromo of Sir Alma-Tadema's *Reading from Homer* was on every wall in 1910, Rosa Bonheur's *Horse Fair* is still one of the most requested paintings at the Metropolitan Museum and Vibert, Fortuny and Sorolla continue to bring top auction prices.

The taste for the Actual is also constant. Verisimilitude is the quality sought by representatives of the people such as Calvin Coolidge (who turned down fourteen Cézannes which Charles Loeser bequeathed to the White House) and President Truman, who calls modern art “ham-and-eggs” art. The intellectuals advocate “magic realism” because they saw more in it than clever reproductions of actuality, but it is doubtful whether most of the public which gave the Carnegie's popular prize this year to Peter Blume's *The Rock* recognized the profundity of its statement rather than the excellence of its craftsmanship. And the wetness of Sidney Waugh's waves guarantees them popular acceptance.

The taste for the Affluent finds its continuing expression in those portraits which make their subjects look even richer and more glamorous than they are. Once they were done with the stinging verve of Boldini, with the dashing flourish of Sargent, with such seductive and romantic bits of old Spain as Zuloaga could muster. Today they

(Continued on page 159)



THE NATIONAL FACTORY OF PORCELAIN

BING & GRONDAHL®

The serenity and color of native Danish life have been faithfully captured and imperishably rendered in underglaze porcelain by the Bing and Grondahl manufactory. A gift of unquestioned taste and distinction—a real prize for connoisseurs.

Goose Girl 9½" high... \$75
Small Goose 1½" high... \$8



Name of nearest dealer and interesting pamphlet forwarded on request.

D. STANLEY CORCORAN, INC.
7 West 30th Street New York 1, N. Y.



STYLED FOR BEAUTY



BUILT FOR COMFORT



knotty pine sectional pieces by Habitant

There's a homey feeling of warmth and hospitality in the informal charm of this sectional living room group handcrafted in Michigan Knotty white pine. In all Habitant furniture, this natural beauty is tastefully adapted to the comforts of modern living. Habitant furniture for living room, dining room, bedroom, recreation room and youths' room is proudly displayed in groups and individual pieces at leading furniture and department stores everywhere. Write us... we'll be glad to send you the name of your nearest Habitant dealer.

HABITANT SHOPS, INC.
BAY CITY 45, MICHIGAN

"THE HABITANT LINE... PERFECTION IN PINE"



ART continued from page 158

have become puerile and flaccid, if still flattering, in the hands of some of our most sought-after and expensive portraitists.

In his excellent explorations of this question of taste in the arts, Russell Lynes maintains that whereas taste was once determined by "social snobbery and the clannishness of wealth" it is now based on "intellectual snobbery and the cliquishness of dilettantism." But it seems to me that these factors have been constant, with varying force,

over the past 50 years. The one significant change in this period is that art is taken seriously by thousands more people. The dispersal of wealth, the appearance of mass magazines, the ever-increasing activity of museums, the coming-of-age of American art (so that one does not have to be chauvinistic in order to "buy American" but can seek it on its own merit)—all these factors, deliberately or not, have helped make art the concern of many. Taste is more varied and independent than ever.

BOOKLETS continued from page 157

HEATING

The Magic of Baseboard Heating eliminates radiators, confines heating to baseboard convectors which direct the heat outward, warming floors and corners, crisscrossing each room with moving air. Diagrams illustrate the heat principle. 10c. C. A. Dunham Co., HG 6, 400 West Madison Street, Chicago.

Hydro-Flo radiant heating discusses the history, theory and science of radiant heat, simplified and indexed for your convenience. In principle Hydro-Flo equipment supplies a modulated, constant heat, distributed through radiators, baseboards or radiant panels. Bell & Gossett Co., HG 6, Morton Grove, Illinois.

A guide to home comfort shows you how heat loss occurs and tells you what to do about it. In-Dor-Seals stop door

and window drafts; Plasti-Calk seals all structural cracks; Rock Wool insulation keeps summer heat out, winter heat in. Chamberlin Company of America, HG 6, 1254 Labrosse St., Detroit 32.

Bryant has three booklets which ought to take care of all your heating problems. One describes an automatic gas-fired winter air conditioner which filters, humidifies, warms and circulates air. A second booklet tells of the warm-air furnace, gas-fired boiler, space and water heaters. The last sketches gas heating equipment. Bryant Heater Co., HG 6, 17825 St. Clair Ave., Cleveland.

MISCELLANEOUS

Kord fresh fruit liqueurs are written up in a connoisseur's booklet which you might present to a friend along with a gift container of Kord imported li-
(Continued on page 160)

Now's the time
to give the best
time!

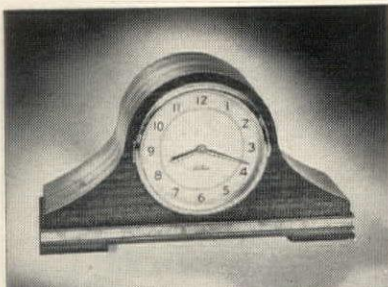

GIVE the Seth Thomas® Kenbury, so right for a big house, little apartment or just one cozy room! Selected mahogany case, electric or keywound Westminster Chime movement. \$47.50.†



GIVE a new, new clock, so right for rooms in the modern manner! The Dynaire has smooth lines, easy-to-read dial, brown mahogany or blond finish on hardwoods. An electric at \$19.95.†

For folder illustrating other Seth Thomas Clocks, write Dept. G-2, Thomaston, Conn.

*Reg. U. S. Pat. Off.

†Price subject to change, tax extra.

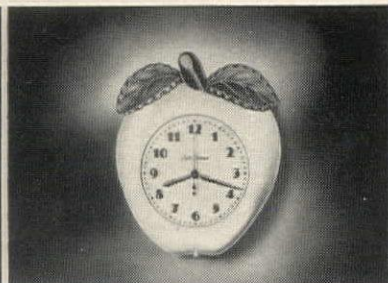

GIVE a gay clock so right for kitchen or any casual room! The electric Pippin is the apple of your eye in cheerful red, green, yellow or ivory. The wall clock you've been wanting at \$6.95.†

SETH THOMAS

The finest name in clocks

ELECTRIC AND KEYWOUND

Gallo

**WROUGHT
IRON-MESH
FURNITURE**

**Dine divinely or lounge
luxuriously...INEXPENSIVELY!**

Enjoy cool, comfortable living outdoors with the new air-cooled GALLO Wrought Iron-Mesh Furniture. Sturdy, practical, no need for cushions. Smart styles, unusual garden pieces—at budget prices! White or Pompeian Green in rust-resistant finish, also in guaranteed NON-RUST Finish and other decorator colors.

Ask to see the complete line of GALLO WROUGHT IRON FURNITURE, At better stores everywhere.

Gallo ORIGINAL IRON WORKS, INC.
401 Park Ave., Brooklyn 5, N. Y.



The "Duchess of Parma" Chair

A decorator chair

ask your dealer



Jamestown Lounge Co., Jamestown, N. Y.

Mexico is a garden



The most beautiful, rare and tropical flowers, you will admire in Mexico.

Your life will be a dream in romantic Mexico.

Visit Mexico today. Your dollar goes further and you can stay longer.

For further information write to:
DIRECCION GENERAL DE TURISMO
Av. Juárez 89 México 1, D. F.

BOOKLETS continued from page 159

queurs. The booklet describes the various flavors, shows a variety of fascinating gift bottles and is an adequate travel guide to Czechoslovakia. There are serving suggestions, recipes and a run-through on what to serve in which glass. Imported Brands Inc., HG 6, 2 East 23rd Street, New York, New York.

The Bilco dozen is a booklet of house plans, simple in design, economical in layout, completely practical. Every house has a basement which affords direct exit to the yard. Storage space, that all-important problem, has not been neglected. You will find here many different styles, which will probably fill a great many needs, all over the nation. 25c. The Bilco Company, HG 6, 164 Hallock Avenue, New Haven 5, Conn.

How to plan your garage shows how to make room for garden storage, a utility closet or a workroom as well as your

car. It discusses driveways and how they should be built and shows you what we've been building up to: the Crawford garage door with a Marvel-Lift mechanism which allows for easy up-and-down closing. 10c. Crawford Door Company, HG 6, 415 St. Jean, Detroit.

Truscon residential steel windows have a reputation for proved durability, they operate by fingertip control, do not rattle, warp, stick, rot and they present a smart, trim appearance. In double-hung or casement windows, dimensions and specifications are listed. Truscon Steel Company, HG 6, Youngstown 1, Ohio.

Residence elevators include the Inclinator, a miniature incline elevator; and the "Elevette," especially adapted to private houses. Technical data, safety features of the two are listed. Inclinator Co. of America, HG 6, 2212 Paxton Blvd., Harrisburg, Pennsylvania.

ON THE COVER

Following is the shopping information for the merchandise on the cover.

Prices approximate, subject to change. Furniture designed by John Wisner for the Ficks Reed Co., available at Paine Furniture Co., Boston; W & J Sloane, New York; Woodward & Lothrop, Washington, D. C.

Pair of chaise longues, left and right arm, covered in white "Madagaska"

plasticized straw, rattan frame, seats 24" x 45", over-all length 54", \$129 each. Cocktail table, pattern glass top, 39" sq., 17" h., rattan frame, \$100. Cast-iron greyhound, painted white, 18" h., 38" l., \$60, Erkins Studios, New York. Gardening clothes by Phelps, N. Y. Printed silk scarf by Sally Gee. Gloves and garden tool, from Max Schling. Shoes by J & J Slater, N. Y.

To
walk
in
beauty...



No greater beauty has ever been created than the true hand-loomed Persian Rug... The Cyrus Crown Kerman offers a wealth of exquisite color and detail, plus 100% wool of the choicest quality. Look for the Crown emblem woven into every Cyrus Crown Kerman. *You will find perfection!*

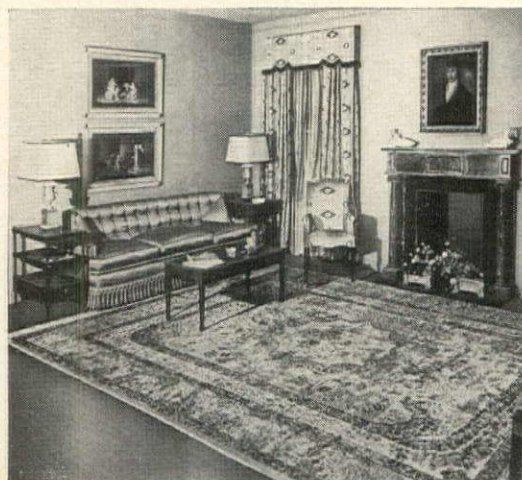

Send for our booklet:
"POINTS FOR THE PERSIAN RUG BUYER"

Learn the fascinating history of Persian rugs, how they are woven, what to look for when buying, plus decorating hints and how to care for your precious rugs. 32 pages of colorfully illustrated photographs and drawings. Send 25c to Dept. H, Mehdi Dilmaghani & Co., Inc., 261 Fifth Ave., New York 16, N. Y. (Outside U.S.A., 50c)

Cyrus Crown Kerman
PRIDE OF THE PERSIAN RUGS

MEHDI DILMAGHANI & CO., INC. • 261 5th AVE., N.Y. 16, N.Y.

WATCH, SAHIB,
I DISAPPEAR
FOR GOOD!
BUT IF YOUR
NCB
TRAVELERS CHECKS
DISAPPEAR,
YOU GET
A REFUND!



No trick to it—National City Bank Travelers Checks are spendable the world over. Safe everywhere. Cost only 75c per \$100. Good until used. Buy them at your bank!

The best thing you know
wherever you go

NATIONAL CITY BANK TRAVELERS CHECKS

Backed by The National City Bank of New York
Member Federal Deposit Insurance Corporation

CRYSTAL CLEAR WATER

for your swimming pool

...in a jiffy!

● If slimy, algae-laden water spoils your swimming pleasure, here's how you can eliminate this unsightly and annoying problem easily with EXALGAE. This amazing new liquid not only destroys algae (minute water plants), it also prevents further growth. EXALGAE is colorless and odorless—will not stain pool finishes. Completely harmless to swimmers' skin and eyes.

So easy to use! Just fill pool with water and pour in EXALGAE. Three to four gallons will keep the average pool algae-free throughout the summer. Since EXALGAE destroys minute water growths, it is not recommended for fish pools or lily ponds.

Those refreshing, invigorating plunges in clear, inviting water can be yours. For complete information send 10¢ (handling cost) for "Swimming Pool Handbook." Be sure to give dimensions of your pool.

INERTOL CO., INC.

482 Frelinghuysen Ave.
Newark 5, N. J.

27 South Park, Dept. 2
San Francisco 7, Calif.



Who's down in your basement?

You can't hear or see them, but they're there—Rust, Mold and Mildew, busy at their destructive work on tools, photo equipment, furniture, books and furnace. Combat this expensive moisture damage by investing in a Carrier Humidry—the small, compact dehumidifier that removes up to 18 pints of water every 24 hours. It's foolproof, with no messy chemicals to bother about. Just plug it in and forget about it. Hermetically sealed compressor requires no oiling. Finished in handsome gray Hammertone. Call your Carrier dealer, or write Carrier Corporation, Syracuse 1, N. Y.



Carrier

AIR CONDITIONING
REFRIGERATION

SALAD GARDEN continued from page 37

pounds of dehydrated manure, or a combination of these two materials using half of each. If the soil has not been limed recently, figure on 15 pounds of ground limestone for each plot or use half that amount of hydrated lime (for each plot). One bale of granulated peat moss, 300 pounds of compost, or 500 pounds of humus, dug into each half of the garden, will repay you with better and faster growth.

Follow a soil preparation procedure something like this: Spread the lime, peat moss, compost or humus over the area and dig it in to the full depth of the spading fork. If this depth brings up noticeable amounts of subsoil, fork less deeply. While the ground is still rough, turn in the plant food.

Do not tramp on the freshly-dug soil more than is necessary. Stand on a 10-foot tread board placed across the width of the garden to work in the plant food and rake the seed bed fine and level. As you dig and rake, remove all medium and large stones from soil.

Since all crop rows are spaced 18 inches apart, cut two 18-inch stakes to measure the distance between rows. Set first and last rows 9" or 10" in from the edge of the planting area. Use the tread board for all planting.

Try to have your entire garden prepared and planted by the end of May or the early part of June. If you follow the plan on page 91 your garden will be attractively filled from the start to the finish of the growing season. And while there may be times when no one crop will be prodigal, by cutting, pick-

ing and thinning the entire garden you can fill your salad bowl again and again.

Start your planning with purchased plants of lettuce, cabbage, peppers, chives and tomatoes. As you put in the plantlets of leaf and head lettuce, sow a separate, second-crop seedling bed of the Oak Leaf or Bronze Beauty lettuce and also the Paris white or dark green Cos which will make your third crop. Fifteen to 20 days later, sow Mignonette for the fourth and fifth crops. Space the leaf lettuce eight to 12 inches apart in the garden row; the head lettuce 12 inches apart. Mignonette, Premier Great Lakes and Imperial No. 44 are heading varieties.

One sowing of New Zealand spinach will be sufficient for a season. Germination is slow so it is well to soak the seed in hot water for a few hours before planting. It produces quantities of fleshy, brittle green leaves and young stem tips that you can pick all during the summer and fall months, until frost.

Set plants of early Golden Acre cabbage 15 to 18 inches apart within the row. Purchase a clump of chives, separate it and set the small divisions 12 inches apart. Space small divisions of tarragon 18 inches apart. If tarragon is unobtainable, sow Florence fennel or finocchio which has a similar anise-like flavor. Inner sections of this vegetable's large, flat oval-leaf base are delicious when cut into thin slices and used in salads or eaten raw like celery. When the base of the plant is as big as an

(Continued on page 164)

Enjoy the marvels of Italy



by motor a new, money-saving plan!

In Italy—sun-kissed land of historic treasures and romantic beauty—you can drive where your heart desires... inexpensively. Gasoline is plentiful, unrationed... and a new gasoline coupon plan allows you a discount of about 35% on almost 8 gallons each day!

Thrill to uncrowded highways that compare with the best on the Continent. Roll smoothly to the grandeur of Rome... tour leisurely to the medieval Hill Towns... meander along the Mediterranean to the Riviera. Yes, by motor, all the glory and glamour that is Italy awaits the whim of your hand at the wheel!

But no matter how you travel or where you go in Italy, you'll find modern transportation, good hotels, delicious food, fascinating shops... and full value for your dollar.

For information consult your Travel Agent or

ITALIAN STATE TOURIST OFFICE
E. N. I. T.

21 East 51st Street, New York 22, N. Y.

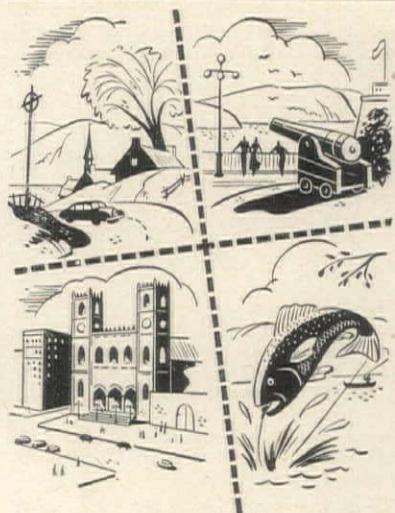

FOR A VACATION THAT IS DIFFERENT...

Beautiful, unspoiled mountains, lakes and valleys, picturesque villages and towns, the mighty St. Lawrence, metropolitan Montréal, old-world Québec City, world-famed shrines. Enjoy French-Canadian hospitality in comfortable modern inns and hotels.

LA PROVINCE DE
Québec

For help planning your Québec vacation, write for free maps and booklets to: The Provincial Publicity Bureau, Parliament Bldgs., Québec City, Canada or: 48 Rockefeller Plaza, New York 20, N. Y.

BLUE MAGIC ABSORBS MOISTURE

...KEEPS FOODS CRISP
SALT FREE-FLOWING



KRISPY KAN—The Moisture-Absorbing Canister—It holds food, but it also preserves their fresh, crispy flavor. Perfect for potato chips, pretzels, crackers and many other foods. Price \$1.95

"DE-LUXE" Salt and Pepper Set—It guarantees dry free-flowing salt at all times. Complete Set—\$2.50.

A moisture-absorbing "utility" salt and pepper set is also available at \$1.00



Even in the dampest weather, Blue Magic's "Range" Salt and Pepper Set will keep salt dry and free-flowing. King-sized for kitchen and barbecue use, the Range set is made of sturdy, square-cut white glass. Price \$2.50 at better stores everywhere.



**BLUE
MAGIC**

LUCE MANUFACTURING CO.
GROTON 6, VT.



"It's our lucky tree, too, Bob!"

"When I was a little girl, I used to sit under this very tree and dream of my knight in shining armor... just as Mother told me she used to do.

"Well, she got her knight...and now I have mine. And I can almost hear this tree whispering its pleasure. Bob...let's always take good care of it...as Mother and Dad did. It's our lucky tree, too, isn't it?"

★ ★ ★ ★

As long as beautiful trees are standing, sentiment will never die. And, for all the pleasure we gain from trees, we need return in thanks only a little thoughtfulness and a little care.

The loss of a tree is the loss of a friend. The Davey Man is dedicated to the protection of those friends... of yours... of his. Since his youth, he has been at home in their branches. Today, his chosen work is giving them the skilled care that can prolong their life and beauty.

The Davey Man is well prepared... with years of thorough training in theory and practice... and with the finest, most up-to-date equipment known to his profession. His standing in the community is high and his opinion respected. He follows in the footsteps of three generations of Davey Men and, like them, he lives up to his trust.



THE OLDEST AND LARGEST TREE SAVING SERVICE IN THE WORLD

DAVEY TREE EXPERT COMPANY • KENT 3, OHIO

MARTIN L. DAVEY, Jr., PRESIDENT



Tree Moving



Cabling and Bracing



Pruning



Tree Surgery



Spraying



Tree Feeding

Gardener's gear

Treat your lawn to the care you give a fine carpet

"Stampeo" oscillating sprinkler, right, waters sq. area up to 40' x 40'. 15 nozzles fan a fine spray over delicate flowers, hardy lawns, without waste. \$9.95. Stamping Products & Mfg. Co., Detroit, Mich.

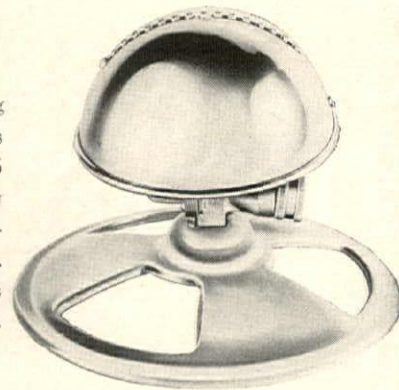

Trim-Master, left, by Bolens, adjusts to your height, cuts lawn edges, paths close to house. \$7.95. Food Machinery & Chemical Corp., Port Washington, Wis.



Water wand, right, connects to garden hose, gives direct penetration in a gentle flow at base of plants. Long handle allows you to water over flower beds. \$4. By Industrial & Commercial Electronics Corp. At Stumpp & Walter, N. Y.

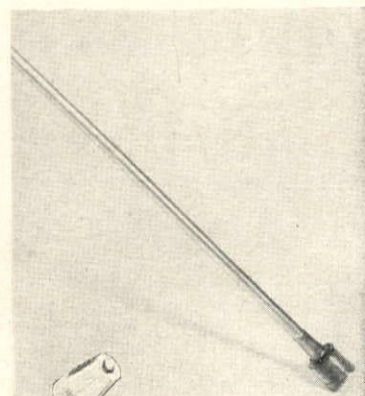

Allenco Parkside sprinkler, left, throws fine mist on new seeded lawns or saturates areas up to 48' dia. Can be set for stationary or revolving action. \$5.25. By W. D. Allen Mfg. Co., Chicago 6.



Home lawn spreader, by Masters, sows grass seed, fertilizer with even spread. 50-lb. capacity, steel construction, rubber tires. \$12.95. By Masters Planter Co., Benton Harbor, Mich.

Clemson lawn mower, below, is ideal for suburbs. Grass cutting height adjusts from $\frac{1}{4}$ "-2". Lightweight for easy pushing, 3-section roller for easy turns. \$22.95. Clemson Bros., Inc., Middletown, N. Y.



Bamboo lawn rake, left, operates smoothly on tender grass. 24" size \$2; 30" for large area, \$2.75. George W. McGuire Co., Whitestone, N.Y.

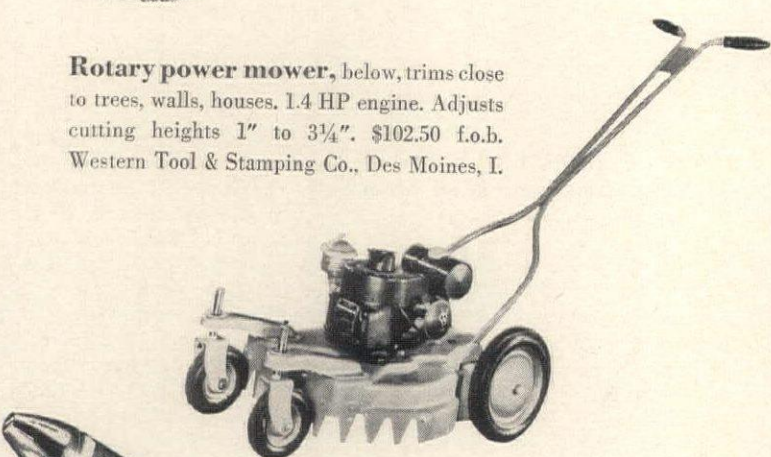

Rotary power mower, below, trims close to trees, walls, houses. 1.4 HP engine. Adjusts cutting heights 1" to 3 $\frac{1}{4}$ ". \$102.50 f.o.b. Western Tool & Stamping Co., Des Moines, I.



Allenco Rocket sprinkler, left, waters large lawns from 48' to 70'. Finger-tip dial on nozzle adjusts coverage. Sledlike base glides easily over turf. \$8.95. W. D. Allen Mfg. Co., Chicago.

Iri-gator, right, attaches to hose, pours water deep into feeding zone of plants, shrubs, soaks to 18" depth. Aluminum with brass coupling. In colors \$1.50. Plain \$1.25. Thomas Mfg. Co., Tucson, Ariz.

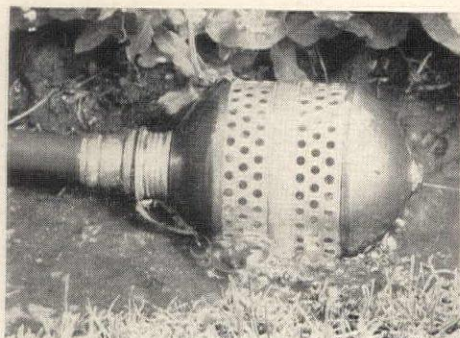

All prices approximate. For information on products shown write House & Garden Reader Service

DELPHINIUM SEEDLINGS

For July Flowering

Set out these sturdy seedlings in May or even in late June and enjoy a vibrant Delphinium display this summer . . . and periodically up to the first frost. Our selections include seedlings from the very finest named hybrids such as Black Knight, Astolat, Sir Galahad, Blue Bird, Summer Skies and Guinevere. Shimmering whites and many popular shades of pink, blue and lavender. Shipped from 2 $\frac{1}{2}$ inch pots.

\$5.00 per dozen—\$35.00 per hundred

F.O.B. Madison

Totty's *for the finest*
Dept. G-6, Madison, N. J.

Send 25¢ in coins or stamps for our beautifully illustrated 1951 catalog.

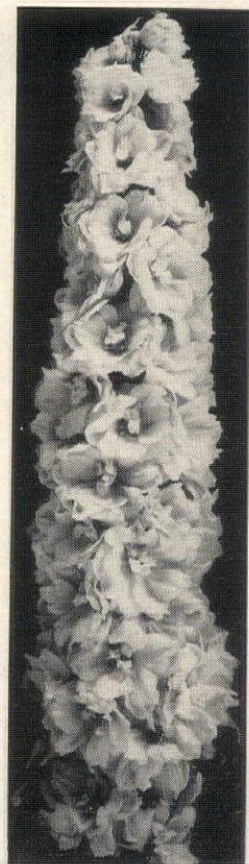

Set it to **5 TO 50 FEET**
sprinkle *Automatically*

Sunbeam
Rain King

**AMERICA'S ONLY
AUTOMATIC SPRINKLER**

The gift for Dad!
Father's Day
June 17



**Instantly set to sprinkle
any area you want**

Here's convenience you've always wanted in a sprinkler—desired distance and spray automatically at a turn of a dial! Speed of the revolving arms breaks up the spray—provides a natural rain-like shower that's best for all lawns. Beautiful, rich green. Long-lasting quality. See this automatic and other famous Sunbeam Rain King sprinklers at your dealer's.



EXCLUSIVE
FINGER-TIP CONTROL

Sunbeam CORPORATION

5600 West Roosevelt Road, Dept. 202, Chicago 50, Illinois
Canada Factory: 321 Weston Road, Toronto 9

The Finest Giant IRIS ever grown

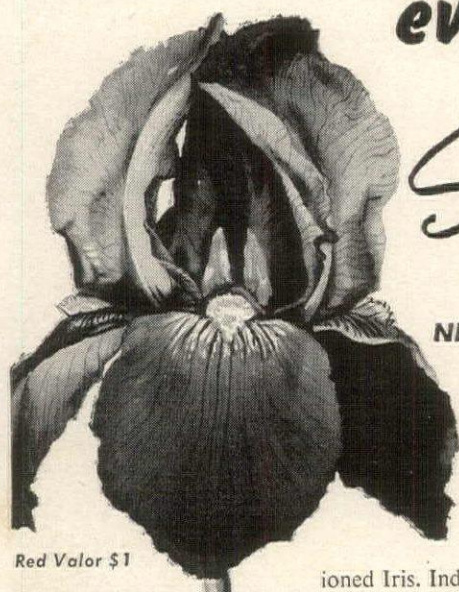

Red Valor \$1

Schreiner's Giants

**NEW GLOWING COLORS,
taller, bigger, easier
to grow**

Here is a brilliant star for your Spring Garden. Red Valor is one of our improved, modern Iris in glowing new colors. Kings and Queens of Spring. Blooms are three times larger than old fashion-

ioned Iris. Individual flowers 6 to 8 inches on stems 3 to 4 feet tall. Easy to grow, little work. A garden full of color every Spring increasing in beauty each year. Rainbow colors—hard to believe until you see them.

A MONEY-SAVING DEAL

Here's a special collection—a garden full of Spring color at a \$3.35 saving. TOP PRIZE WINNERS. No. 1 Oregon grown roots: RED VALOR (red), OLA KALA (gold), MINNIE COLQUITT (stitched violet), GRAND CANYON (coffee), SABLE (blue black), MOROCCO ROSE (rose), AZURE SKIES (blue), ANGELUS (pink), RADIANT (orange), MATTERHORN (white). Armloads of heavenly color.

THESE 10 ROOTS AND THE IRIS BOOK \$5.00
(an \$8.35 value, savings \$3.35) for

1951 IRIS BOOK IN COLOR



50 pages of the finest Iris in America in true-to-life color... Planting plans, arrangements for home decoration, the 100 Best Iris and scores of interesting features. Enjoy the marvel of modern Iris. Single copies 25¢, deductible from your first order.

SCHREINER'S Gardens Route 2, Box 327-G
Salem, Oregon

LAWN BEAUTY

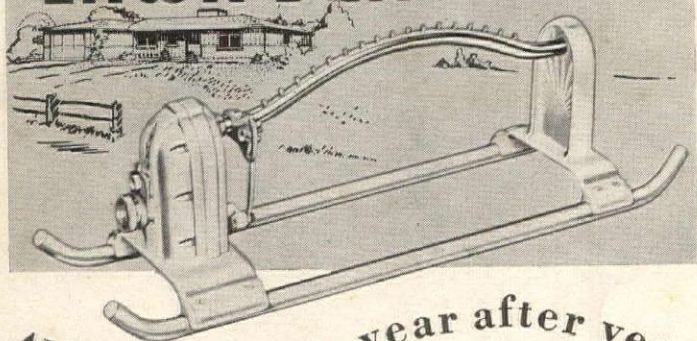

All Season long-year after year

The Avon oscillating lawn sprinkler sprays s-l-o-w-l-y, back and forth, allowing each drop to penetrate into the grass roots and subsoil. You'll be delighted at the even, rich, velvety lawn that results from this thorough irrigation. You can move it easily... only 4½ lbs. of light weight, rust-proof metal, strongly constructed.

You'll be amazed at the coverage... over 1500 square feet or more. Simple 4-way adjustment for limited areas. Sold and guaranteed at better seed, hardware and department stores everywhere at only \$14.95.

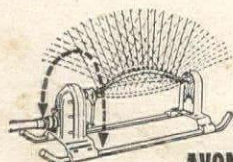

AVON
Sprinkler

THE FAMILIAR LINE OF
YELLOW SPRINKLERS

AVON MANUFACTURING CO., WORCESTER 4, MASS.

SALAD GARDEN continued from page 161

egg, draw the soil up around it so it is half covered. Space the California or World Beater pepper plants a scant 24 inches apart.

Plants of both the early crops and later ones will develop best if some special preparation goes into their planting. Scoop out a shallow hole where each plant is to be set and dig a double handful of seasoned compost into the bottom of it. Pull a thin layer of soil over the compost and fill the hole with water. After the water has settled out of sight, set the plant in friable soil in the thoroughly dampened hole. If you don't have compost, use a mixture of one part dehydrated manure, one part peat moss and one-quarter part plant food.

Seeds of the early radish Comet and parsley Paramount can be mixed and sown together in the same seed row and covered with a half-inch layer of soil. Firm the soil over the seed row and do not permit it to dry out. The radishes come up first, mark the row and are pulled at edible size to make room for better development of the parsley which should stand at least two inches apart. Also cover the seeds of the White Icicle radish one-half inch and thin the seedlings to stand one to two inches apart.

Place the white onion sets in the row two to three inches apart with their tips barely covered. They will produce edible scallions in four to five weeks and will be out of the way for the Mignonette lettuce in late July.

Fordhook Fancy Mustard is a quick maturing, dark green, curled and fringed-leaved variety with a mild flavor that is delightful in salads and sandwiches. Sow the seed one-quarter inch deep and thin the plants as they are wanted for the table.

Carrots and beets do best in a deep, loose soil preferably of a sandy nature. If your soil is on the damp side, it will pay to work sand and fine wood ashes deep into the earth in which these two crops are to be grown. Cover the carrot seed with one-half inch of soil and thin the plants to stand two inches apart. The later thinnings will be large enough for table use.

Beet seeds are covered one-half inch and since the plants come up in clusters, early thinning is very necessary. Your final thinning should leave about three inches between the plants.

Dandelion is an all-season crop that you will use for cooked greens, or

raw covered with a hot dressing, or in salads. You may prefer it green or blanched, the latter achieved by tying the leaves together or covering with a flower pot. Cover the seed one-half inch and thin the larger plants from six to eight inches apart, using the thinnings as you go.

Sow onion seeds one-half inch deep. Thin as they begin to crowd one another. Most of the plants you pull will be large enough to use as scallions and the final ones will stand about three inches apart.

Pepper grass or cress is a fast maturing, sharp-flavored salad plant. Use the first leaves formed by the seedlings as they are the best. For this reason, sow thickly and cover one-quarter inch deep. This crop will be out of the way in plenty of time for the second-crop Nantes Half-Long carrots to go in.

Plant the ten-foot cucumber row with groups of three seeds every 18 inches. Under each, place a double handful of compost or of the peat-manure-plant food mixture already suggested. Spread a thin layer of soil over the compost, plant the seed and cover it one-half inch. Thin to the strongest seedling in each group.

If red cherry tomato plants are not available, double the number of Rutgers tomato plants or try to get plants of plum, pear or other unusual types to take their place. Jubilee tomatoes will contribute attractive orange color to your salads.

Plan to grow both tomatoes and cucumbers on post-and-wire trellises put up a week or two after the plants go into the ground. The posts can be 2 x 2s or 2 x 3s driven into the ground 18 to 24 inches deep opposite each plant and extending above the ground 4½ to 5 feet. Fasten horizontal wires from post to post at the 2, 3 and 4½ or 5-foot levels. Train the tomato plants to two or three stems and tie them to posts and wires. Train and tie cucumber vines.

Before sowing second-crop seeds, clean and cultivate the soil deeply and dress the new seed row with two generous handfuls of plant food sprinkled on both sides, the length of the row. Give tomato and other plants a mid-season feeding, also. Sirew the plant food in a circle around each plant and water it in.

Faster, better second-crop seed germination will be accomplished if you water the seed drill or row just prior

(Continued on page 165)

RUSTICRAFT WOVEN PICKET FENCES

Imported and Domestic

A practical fence of great charm, which meets many needs. Available in two styles, either French Chestnut saplings (Imported), or split Cedar (Domestic). Also in two types, CLEFT (¼" space between pickets) or CLOSE (pickets butted tight together). Made in several heights. Easy to erect from the instructions we furnish. Never needs painting. Gates to match.

Benefit from our
30 years experience

Imported French Picket Fences
Woven Cedar Picket Fences (Domestic)
English Hurdle Fences, Post and Rail
Fences, "Won't-Say" Farm Gates,
Self-Locking Field Gates, Children's
(Outdoor) Play-Yards

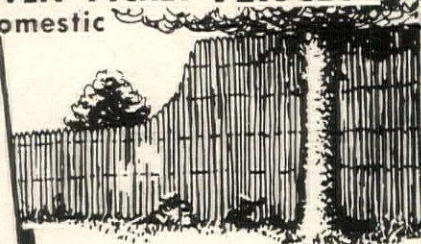

Gives privacy and protection—
Screens out objectionable views.
Provides indoor privacy outdoors.

Send For Booklet

Rusticraft FENCE CO.

DAVID TENDLER Est. 1918
8 KING ROAD, MALVERN, PA.

For More Gorgeous Roses



*Dust
or Spray
with*

SAFER, EASIER-TO-USE

DU PONT FLORAL DUST

(WETTABLE POWDER)

Keeps foliage healthy and flowers thriving. Exclusive Du Pont formula prevents damage from many insects and fungous diseases, yet won't burn tender roses and other plants. Full directions on the package... get Floral Dust from your dealer. If not in stock, order by mail: 8-oz. dust gun, \$1.00; 1-lb. can, \$1.40 postpaid. Du Pont, 4028A, Du Pont Bldg., Wilmington, Del.



BETTER THINGS FOR BETTER LIVING
... THROUGH CHEMISTRY

SALAD GARDEN continued from page 164

to sowing. Cover the seed with friable soil, firm the soil and shade or cover the row with the tread board until first signs of germination appear.

If necessary, thin out first-crop beets, carrots, radishes and onions to receive lettuce and endive plants or seed, also Chinese cabbage seed. Plant this latter crop early in July. Cover the seed one-half inch and thin the plants to stand 15 to 18 inches apart.

You may wish to sow the endive seed in the separate seedling bed around the third week in June to produce plants that will be ready to follow the first-crop onions about the middle of July and produce an early yield. Or for a late crop, you can sow endive in the cleared-out onion row until the last of August. Cover the seed $\frac{1}{2}$ " deep and thin plants to stand 12 inches apart.

Rely on rotenone dusts or sprays to keep your salad rows insect-free. Never permit dry, hot weather to arrest fast, continuous progress. A few minutes in the evening, moving the hose and a soil-soaker attachment from row to row, will encourage lush growth. If you want to do one further thing that will make the garden more productive and easier to care for, mulch between the rows with one of the following: salt hay, straw, hay, dried grass clippings, buckwheat hulls, ground corn cobs, peat moss or vermiculite. A mulch will reduce weed growth and cultivation to a minimum and form a cool, moisture-retentive soil especially welcomed by salad crops. But weeding, twice weekly cultivation and attention to watering will produce similar results. All are easy to do in this small garden.

TINY GARDEN, MAY ISSUE

In the May issue, page 141, due to an error in printing, the gray to black blocks identifying groups of plants appearing in the plan were transposed. The correct identification is as follows:

TULIPS AND SMALL
SPRING FLOWERING BULBS

SHRUBS AND SMALL
FLOWERING TREES

PERENNIALS AND WILD FLOWERS

EVERGREENS AND HEDGE

Scott's UNIQUE DRY COMPOUND Kills Crabgrass



Second successful year coming up for this exclusive product of Scott's Lawn Research. SCUTL defeated Crabgrass on thousands of lawns last year.

NO MIXING—no fussing with sprayer. Apply as it comes from the box.

EASY TO USE from handy shaker box or with a spreader.

SAFE, in recommended usage will not harm lawn grasses, persons or birds.

Stop Crabgrass before it ruins your lawn. At your dealer's or write Scott's, Marysville, Ohio. Cost is nominal. Box—\$.79 and \$1.95 Bag—\$.585



SCOTT'S Lawn Care PRODUCT

For LARGE Lawns



ROCKET—Single fingertip dial adjusts range; 48 to 70-ft. circle with water pressure over 20 lbs. Thorough soaking without puddling; saves moves, hours.

For SPECIAL Spots



RING—economical, convenient; guaranteed under any U.S. town's pressure!

JUSTRITE Nozzle



Mist to stream instantly; no dripping or back-spray; machined to .0025".

ALLENCO PRE-PROVED SPRINKLERS



ALLENCO LONGER-LASTING HOSE ACCESSORIES

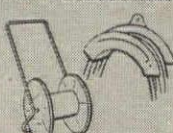

ALLENCO PRE-PROVED SPRINKLERS



ALLENCO LONGER-LASTING HOSE ACCESSORIES



CLEMSON E-17

Absolutely the finest mower made \$32.95*

CLEMSON 17

Full 17-inch swath at moderate cost \$27.50*

CLEMSON 16

15-inch swath with all basic Clemson features \$22.95*

America's first thousand-mile mower

*Prices higher Denver West and Canada, and subject to change without notice. Sold only by retailers buying from recognized distributors.

CLEMSON

Made by Clemson Bros., Inc., Middletown, N. Y.
Manufacturers of Star Metal Cutting Products

"it's light--
but it lasts"
(and lasts and lasts and lasts!)



7415

DELPHINIUMS continued from page 103

Got Bean



End 'em with all-purpose End-o-Pest

Remarkable End-o-Pest protects flowers and vegetables against their 3 major enemies—sucking and chewing insects, and fungus diseases. Ready mixed—ready to use in handy refillable dust gun container. Get it now!



2 more great gardening aids!

VIGORO... complete, balanced plant food

End-o-Weed... kills 100 different kinds of weeds

joins the stem just at soil level. If you set this lower, the seedling will be retarded, if not killed outright.

Six weeks after planting, your young delphiniums will be ready for their final places in the garden. They do best in full sun but will perform fairly well in half shade. These plants are classed as heavy feeders, so give them all the humus in the form of compost that you can spare in well. If you use manure, be sure that it is well rotted. Also, you will want to balance the manure with a good application of bonemeal or superphosphate and potash to give strength to the stems. Instead of confusing you with technical details as to pH values (amount of acidity in the soil), I will merely tell you that delphiniums are lime lovers. Therefore it is advisable to mix a half cup of ground lime into the soil where each plant is to go. It is possible to say that delphiniums will grow well in any soil that will produce a good crop of corn or potatoes. My soil is pretty heavy clay and they seem to thrive there.

In the perennial garden, I like to use these stately plants in groups of threes, each plant spaced two feet from the next in the group and the groups set from 10 to 15 feet apart in the border, the intervening area filled with lower-growing perennials. If you plant them in rows in the vegetable or cutting garden, set them two feet apart in the row and allow three feet between rows.

Delphiniums are hardy plants and have been known to grow well in Alaska. The only protection they need

in winter in the northern states is against the alternate freezes and thaws which will heave them out of the ground. Where I live in northern Ohio, in December I first dust my delphiniums with Bordeaux mixture, a fungicide, to protect against fungus diseases, and then put a shovelful of sand and cinders over and around the crowns.

Delphiniums will also grow in the southern states. In fact, the American Delphinium Society includes members who live in Florida, Kentucky, New Mexico, Arizona, Louisiana, North and South Carolina and even in Bermuda and South America. In these warmer climates, they are not so long-lived and have to be replanted more often but as they can be grown so easily from seed, this should not prevent you from having them in a southern garden.

The achievement of the pink strain is the work of one of the outstanding delphinium hybridists of this century, Frank Reinelt of Capitola, California. His creations stand out as masterpieces and his method of naming them enables you to identify these varieties in whatever nursery or garden you find them growing, for the majority of Reinelt creations in delphinium strains carry names from Tennyson's *Idylls of the King*. From these you may choose Sir Galahad, a tall double white; Percival, white with a black bee or center; King Arthur, a royal purple with a large white bee; Lancelot, clear lilac in both outer petals and in the second layer, with a white bee; Black

(Continued on page 167)

New TULIP Sensation Blooms Days Earlier!

Only at Kellogg's—this brand new robust strain of extra-early tulips. Have lovely tulips while your neighbors wait. Bloom up to 2 weeks before the Darwins—taller, stronger stems—8 lovely colors. One of scores of exciting garden novelties in Kellogg's new Fall Catalog. It's yours FREE. Write today.

R. M. KELLOGG CO.
Dept. 430—Three Rivers, Mich.
FREE Catalog

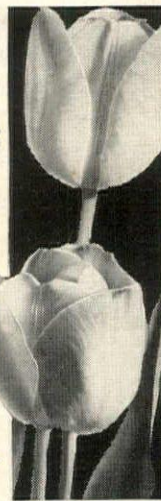

DR. STOUT'S Daylilies

For more garden beauty with less garden labor. Pest and disease free. Thrive in any soil; from Alaska to Florida.

Send 10c for illustrated booklet telling Why, When, How, Which and Where to Plant.

FARR NURSERY CO.
Box 151 Weiser Park, Pa.

NOW - A Better LAWN SPRINKLER

MIST - A FINE ATOMIZED SPRAY

MIST with revolutionary design uses 50% less water. MIST gives complete soil saturation; keeps right degree of moisture. MIST gives deep penetration of water into roots; prevents damage of delicate seedlings, roots and flowers. No surface washoff. Nothing to wear out. Satisfaction guaranteed.

Thousands of Satisfied Users

A BIG VALUE \$3.25 - Only \$1.95

DI MACHINE CORP. (OUR 14th YEAR)
2720 IRVING PARK ROAD CHICAGO 18, Illinois

MAIL ORDERS - Send Check or Money Order. No C.O.D.'s.

IRISES and DAYLILIES

Best New and Old Varieties
Reduced Prices
Free catalog.

EDENWALD GARDENS
Dept. X, Vincennes, Ind.

Burpee Giant Trumpet Daffodils

only 10¢

Order plenty at this very special price! All choice long trumpets, large flowered; tall stems. Yellows, Whites and Bicolors MIXED. 6 Bulbs 50¢; 15 for \$1.00; 50 for \$3.00. Order Today (send dollar bills at our risk). Bulb Book Free—Tulips, Daffodils, Hyacinths.

W. ATLEE BURPEE CO.
115 Burpee Building, at nearest city:
Phila. 32, Pa. or Clinton, Iowa or Riverside, Calif.

IRIS BETTER PRICES RHIZOMES VARIETIES

Catalog on Request

LINCOLN'S IRIS GARDEN
1200 Lake Pueblo, Colorado

NOW LET'S ALL BUY BONDS

Famous Sunbeam HEDGE TRIMMER

- POWERFUL
- HIGH-SPEED
- LIGHT-WEIGHT
- EASY TO HANDLE

FASTER, EASIER WAY to trim Hedges, Shrubs, Ornamental Trees... Cut Weeds, Grasses, etc.

Saves time, gives professional results without arm-aching drudgery. Simple to operate. Well-balanced design permits one-hand operation. No stooping or arm-tiring awkwardness when clipping sides or ends. Another famous labor saver by the makers of Sunbeam electric appliances and Sunbeam Rain King sprinklers.

For Dad on His Day! June 17

Write for this FREE circular

So light, a woman can easily use it!

Sunbeam CORPORATION

Dept. 202
5600 W. Roosevelt Rd.
Chicago 50, Ill.

Canada Factory:
321 Weston Rd.
Toronto 9

HABITANT
factory fabricated
RUSTIC WOOD FENCE

Attractively fabricated in distinctive designs from durable Michigan White Cedar, HABITANT Rustic Wood fence will give your home and garden the protection and dignity they deserve. Habitant Fence is completely assembled at the factory in standard length sections plus special lengths to fit your exact ground plan. Gates, single or double, have all hardware attached. Write for free catalog and name of your nearest dealer.

Habitant

HABITANT FENCE INC. • BAY CITY 35, MICHIGAN

CUTS LAWN WORK! DOUBLES RESULTS!

New! Sensational!

METCO
Wave Sprinklers

at your dealer... only **\$9.95**

Fewer settings, less work—it waters extra large rectangular plot 38' x 45'. No wasteful circles—no overlapping. Thorough, deep penetration makes a more luxuriant lawn. Built to last a lifetime. If dealer can't supply you, send check or money order to:

METCO - LONG ISLAND CITY 1, N. Y. - DEP'T F



AZALEAMUM "PAPOOSE"®

Crowning Glory of 82 Years of Plant Breeding

Hard to imagine such lavish profusion of blooms on a single plant or such a gorgeous display of color! Single blossoms are 2" to 2½" across and as many as 600 on one plant the very first year! Plants ordered now will be shipped in time for fall planting to bloom in full glory next season. Write for new full catalog that gives full information. It's free. Just send a postcard.

FREE CATALOG R. M. KELLOGG CO.
Dept. 424, Three Rivers, Mich.

PEONIES • IRISES • BULBS
DAY LILIES • POPPIES
FREE. Colorful Catalog No. 55
Visit Our Fields in Early June
C. F. WASENBERG
4½ Miles East on U. S. 30
YAN WERT, OHIO
"The Peony City"



ACME ALL ROUND SPRAY

KILLS BUGS AND BLIGHT
One spray for flowers, fruits and vegetables

Tall
Bearded

IRIS

Heavy List of Rare
Winning Varieties

Tomorrow's Iris priced for today.
Surprisingly low prices for quality
varieties.

Write for List FREE

Prices and descriptions. (We do not
issue color catalog.) Rhizomes best
anywhere—guaranteed to grow or we
replace. Ask anyone who has dealt
with us.

IRIS TEST GARDENS
Route 1, Box 805-A, Yakima, Wash.



TINY ROSES

Imagine a Rose Bush only 8" high with perfect tiny blooms! Fragrant. Grows inside, outside. Yellow, red, or round blooming. Easy to care for. Comes ready to bloom in rustic "Oregon Cedar" planter. Ideal gift. In Red, Pink, or Rose. Pink. \$2.50 each, 3 for \$6.00 postpaid. Send for free folder.

JOHN THUMB, DEPT. HG
BOX 132, PORTLAND 7, OREGON

HYPONEX

Grows Better Plants Faster
In SOIL, SAND or WATER

Simply dissolve and water all your houseplants, garden flowers, vegetables, shrubs or lawn. Produces stronger plants, more and larger flowers and fruit. Excellent for starting seedlings, cuttings, transplants. Clean, odorless. Won't burn foliage or roots if used as directed. Contains all nutritional elements complete and balanced—plus vitamin B1—immediately available. Results sure.



If your dealer can't supply you send \$1 for 1 lb. can postpaid. Makes 100 gallons
HYDROPONIC Chemical Co., Inc. Copley, O.

Knight, the darkest of violets with black bee. Guinevere and Cameliard are lavender shades with white bees.

The blue series of this hybridizer departs from the Round Table naming. Summer Skies is a light, true sky-blue with white bee; Blue Bird is clear medium blue with a white center and Blue Jay is medium to dark blue of great intensity. These are all distinguished for their brilliancy, clearness of color and large blossoms and spikes so characteristic of all of the Pacific strain of delphinium hybrids.

If you have plenty of garden space, try the named strains according to your color preferences; if your space is limited, you can obtain a carefully blended strain of the whole Round Table series or, if you prefer, of the blue series only. And some day, maybe 10 years from now or perhaps sooner, you may be able to grow a pure yellow delphinium hybrid. It is one of Frank Reinelt's dreams and if he attains it he will call it The Golden Fleece.

These strains are the result of two decades of selection and interbreeding of the finest delphiniums available 20 years ago from the English growers, Blackmore & Langdon, Samuel Watkins and Vanderbilt, then the three main strains in existence. In that period, hybridizers both in this country and in England have worked along various lines of development.

It was a great advance when, in 1925, the late Charles Barber developed the Hoodacre double white delphinium to accompany the progress made up to then in the different blues. Another experimenter, A. A. Samuelson of Pullman, Washington, has spent over 20

years in hybridizing strains of red and pink delphiniums which he calls West o' the Rockies strain. In 1948, this group won for him a special award at the Cleveland Delphinium Show and in 1950, when the National Show was held there, his exhibit received the Leonian Trophy, the highest award in the American delphinium world.

In the East a development along a different line has been in progress. The Jackson and Perkins Company of Newark, New York, felt that delphiniums had gone to the extreme in height and that plants eight, nine or 10 feet tall were not attractive. Therefore, they have concentrated on bringing out varieties or strains that grow from four to five feet, with the additional feature of all the florets opening at one time. Some people agree with them and prefer these types; each kind has its place in garden design. I have grown nine of their strains and find them very beautiful and effective for the middle of the perennial border. Desirable is an excellent violet; Debutante is a good white; Freedom is another good white with a striped black bee; Enchantment, blue; Gayety, lavender. Divine is hard to classify as to color; mauve probably fits it best. Delightful is a genuine blue; Glorious, a rich purple. Their latest addition, Happiness, is a pink lavender.

Pink Sensation, a pink delphinium on the order of the Belladonna type, was originated by B. Ruys of The Royal Moerheim Nursery of Dedemsvaart, Holland, and introduced in this country by Jackson and Perkins. Because it is an infertile hybrid and does not pro-

(Continued on page 168)

CRYSTAL MIST REMOTE CONTROL LAWN SPRINKLER

The Finest Sprinkler—Next to Rain



*A Slight Tug
of Hose ...*

**REGULATES SPRAY OR
SHUTS OFF WATER**

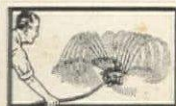

**No Walking Back
And Forth To Tap**

CRYSTAL MIST Remote Control Sprinkler is an amazing development. It is saving home owners—hours of time—steps—hose and lawn damage. Just a simple tug on hose regulates spray from 45 ft. radius to 5 ft. or completely shuts off water.

ORDER TODAY—FULLY GUARANTEED

Enjoy the many advantages of Remote Control in CRYSTAL MIST SPRINKLER. Made and guaranteed by a company with over 40 years of experience. Operating parts are brass with corrosion-proof chrome and equipped with corrugated wheels to control the water valve.

If your dealer can't supply, send coupon NOW! TODAY!

CHICAGO ROLLER SKATE CO.

Sprinkler Division

4461 W. Lake St.

Chicago 24, Ill.

PRICE
\$7.75
SUBJECT TO
CHANGE



If Your Dealer Can't Supply

Chicago Roller Skate Co.,
4461 W. Lake St., Chicago 24, Ill.
Gentlemen: Enclosed find \$ for CRYSTAL MIST SPRINKLER fully GUARANTEED to give perfect satisfaction.
NAME _____
PRINT _____
ADDRESS _____
TOWN _____
STATE _____

SEND Coupon Today!

It's Fun!

TO EDGE YOUR LAWN WITH A

WICK lawn edger

at last a really good lawn edger

Edge your lawn without stooping, without backache! It's fun and good exercise with the Wick Lawn Edger and even a child can handle it with ease. At last an edger whose design makes the cutting knife follow the contour of the ground so that it will not dig or plow. The unit weighs only 3 lbs. and the handle length is 48 inches, its knife is self-adjusting and self-sharpening, the heavy gauge spring steel cutting wheel and blade are heat treated for long life. A 4 inch rubber tire guides the edger along smoothly and with ease.



Write for information.

Amplex ENGINEERING, INC.
NEWCASTLE, INDIANA

THE WEED KILLING MIRACLE

NEW IMPROVED

WEEDONE®

Contains the Low-Volatile Butoxy Ethanol Ester of 2,4,5-T and 2,4-D

Now Weedone kills woody plants as well as dandelions, plantains and other lawn weeds, without killing grass.

It kills poison ivy, poison oak, the brambles (blackberry and raspberry), honeysuckle and over 90 other woody plants. Sprayed on tops and sides of tree stumps, it prevents resprouting. It does not give off vapors that cause injury to rose bushes, tomatoes, flowers or ornamental shrubs. Harmless to humans and animals.

8-oz. can, \$1 • 1-qt. can, \$2.75

1-gal. can, \$6.95

At your garden-supply store; or write to

**AMERICAN CHEMICAL
PAINT COMPANY**
AMBLER, PA.



For those who appreciate the finest

Baker Furniture, Inc.
CABINET MAKERS

30 MILLING ROAD, HOLLAND, MICHIGAN

For your copy of the "Baker Guide To Good Furniture" please send 25c.

NO-BEND GARDEN continued from page 106

leafy tree on the whole hill. Another garden feature we found on the place was a deep hollow with high protecting banks. It probably was scooped out in the ice age. Around the edge we planted a collection of hybrid perennials and bless the memory of Lambertus Bobbink when they flower. A wheel of herbs lies in the middle with bush fruit close by and a weeping willow, *Niobe*, to carry out the Cape Cod tradition of planting willows wherever the soil is damp. Some day this hollow will supply our vegetables. The cold frames are raised to waist height with cement-block walls with pulleys and ropes to lift the glass. We accept the comments of visitors that these look, for all the world, like Roman sarcophagi. But they are convenient for our increasing girths. The same kind of blocks form a monumental housing for the compost until we screened it with flowering crabs and mock oranges with streams of daffodils flowing between them.

One day we found ourselves possessed of an abandoned bathtub and two stone sinks. These we lowered into the front bank and softened the edges with flat field stones and periwinkle. A faucet concealed in arctic willow gives pretty water effects which splash and tinkle. Some day we hope to raise watercress there. Between the edging stones, Japanese iris lifts its flat planes of color and narcissus species grow luxuriously. Close to this spot begins the swing of an easy curving series of steps leading down the high bank to our beach and the oyster wharf. The risers are old railroad ties and the broad treads crushed oyster shells, making a pretty alternation of brown and white. Down each side runs a low hedge of old roses and cotoneasters. As a good lawn is difficult to make, especially where it is exposed to wind, sun and salt, we are trying an experiment: a front lawn of creeping thyme, with the mats set five inches apart where divots of inadequate turf were lifted. On the west of this front lawn is an arborvitae

hedge shielding a bed of floribundas whose feet are covered with *Veronica* Crater Blue, yellow violets and low white petunias.

So much for the outdoors and spring, summer and autumn. For the winter we enclosed a brick-paved 40-foot porch with broad sheets of Thermopane and built substantial greenhouse benches around the walls. They support a multitude (over 300) of pots of growing bits and pieces which we treat as individuals. These include collections of begonias and geraniums, both eminently collectable families, providing bursts of color. A cascade of angel tears (*à la Jean Hersey*), pot within pot of them, amuses solemn gardeners who can't understand why practised horticulturists should bother with such toys. However, we confound them by displaying a Madame Cochet-Cochet potted rose in fine forced bloom and draw their attention to the new Dutch hybrid amaryllis and the plenitude of hibiscus, heliotrope, fuchsia, forced bulbs and healthy foliage plants. The prayer plant actually does fold its leaves piously every night.

A pleasant camaraderie springs up between those who raise house plants. We rarely go calling without taking along a little pot of something, hens and chicks or a freshly rooted velvet plant, shrimp plant or ruby begonia. Here, too, live our birds, a white canary with a Lily Pons range, and two raucous chartreuse and powder-blue parakeets who greet me of mornings with a pronounced Bronx cheer and dart among the plants as though that was all they had to do.

So in the winter of our content we look across masses of green to the snow edged river and the farther reaches of Nantucket Sound. In summer we look out of any window to plantings so arranged that they not only give a harmonious effect around the house but delight the eye from within. This follows the principle I have so often urged, that gardens should be planned from inside the house out.

DELPHINIUMS continued from page 167

duce seed, it must be propagated vegetatively by division and cuttings. Therefore you can purchase this variety only as plants.

The colored illustrations of Black

Knight and Astolat were taken by Grigsby in Totty's delphinium fields at Madison, N. J.

For growers who have these delphiniums, write House & Garden's Reader Service.

EVEREST & JENNINGS WHEEL CHAIRS

for Smoothest Performance



**Special 8" Caster
UNIVERSAL**

Outdoors or in, Everest & Jennings Wheel Chairs handle with ease!

They fold for travel, work or play. Attractive, light and strong. All welded joints.

See your dealer or write for catalog

EVEREST & JENNINGS

761 N. Highland Ave., Los Angeles 38, Calif.

"Outperforms
and Outlasts
Them All"

Folds to 10 inches.

Lotus

PRESENTS Mayfair

**HAND BLOWN
ROCK CRYSTAL CUTTING**

● Another exquisite, hand cut pattern by Lotus Master craftsmen . . . *Mayfair*, embodying a stylish floral design on hand blown lead crystal especially created to harmonize with any decorative theme. Obtainable in open stock at leading stores.

THE LOTUS GLASS COMPANY, INC.
BARNESVILLE, OHIO



Newly-wed or not . . . enjoy

Trousseau Luxury

Be a bride all over again . . . where your linen closet is concerned. Don't wring the last ounce of wear

from tired, bedraggled linens. Have a soft, white snowdrift of a bedspread. Have

towels and sheets and blankets as petal-soft and garden-gay as any trousseau.

Fieldcrest loveliness is loomed-in at the mills and meant to pamper your budget.

Look for this new Fieldcrest Colonial bedspread, Concord pattern, in your favorite department store. Its exquisite design is taken from a hand-loomed coverlet, the proud possession of the Cooper Union Museum in New York.



Fieldcrest
BEDSPREADS



Sheets • Towels • Blankets • Bedspreads
Electric Blankets • Karastan Rugs • Lace
Tablecloths • Curtains • Hosiery • Rayons

Announcing Heirloom Sterling's new Stanton Hall

Stately, lavish, this new Heirloom Sterling pattern has a timeless charm. Notice the clarity of detail and depth of modeling which distinguish this graceful pattern above all others. Solid silver all the way through, Stanton Hall* will give lifetimes of prideful pleasure.



Heirloom Sterling

STANTON
HALL