

MARCH  
1910

25 Articles on Home Building  
and Gardening · 150 Pictures

25¢  
A COPY



# House & Garden

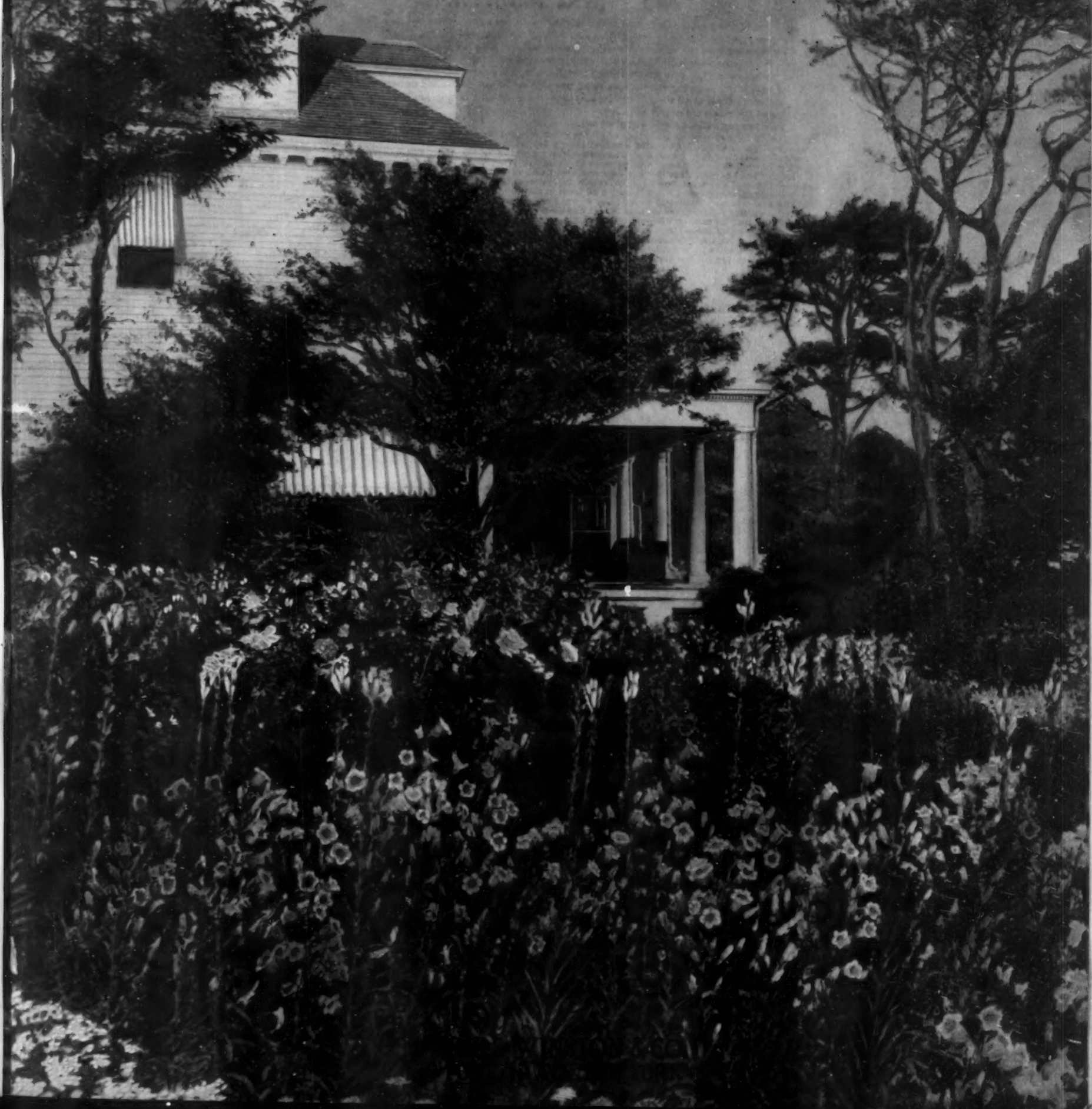

# BOBBINK & ATKINS

## Nurserymen, Florists and Planters

### WORLD'S CHOICEST NURSERY PRODUCTS SPRING PLANTING

In 250 acres of the most fertile ground under cultivation we grow the most complete collection of ornamental stock for the effective planting of grounds and gardens ever offered in the United States. We invite every prospective purchaser of planting material to visit our Nursery. A personal inspection is the most satisfactory way in which to buy as the stock can be seen growing. Visitors will quickly recognize the fact that our facilities for filling orders are unexcelled, that we have everything we advertise, and therefore are in a position to complete all orders and plantings undertaken by us. In addition to the extensive stock we grow, we import plants and nursery products from all parts of the world, and carry these at all times ready for shipment. The quality of our products is a guarantee of the highest satisfaction, and the prices are consistently low.

Here are a few suggestions for Spring planting:

**Roses**—We have thousands consisting of all the most suitable varieties for American soil and climate. **Rhododendron Flaximum, Catawbiense and English Hardy Hybrids**—Quantities of handsome hardy specimens are growing in our Nursery. **Evergreens and Conifers**—Many acres of our Nursery are planted with the most attractive specimens ever produced. **Pines**—In all popular varieties. A Pinetum is an attractive, healthful necessity of every home. **Hardy Herbaceous Plants**—For New and Old Fashioned Flower Gardens, Beds and Borders. We have the largest quantity and the most complete collection in the country. **Ornamental Shade, Weeping and Standard Trees**—Thousands of handsome straight stemmed trees in all varieties and sizes are growing in our Nursery. **Flowering Shrubs and Hedge Plants**—In many acres of our Nursery are cultivated useful and attractive varieties. **Trained, Dwarf and Ordinary Fruit Trees and Small Fruits**—We carry at all times large quantities of the best varieties. **Hardy Trailing and Climbing Vines**—In all varieties for every place and pergola. **Boxwood and Bay Trees**—We have a large quantity of these attractive decorative trees in all forms and sizes. **Decorative Plants**—We grow in our 100,000 feet of greenhouses. **Bulbs and Roots**—For Spring, Summer, Autumn and Winter flowering. **Lawn Grass Seed**—B. & A. Rutherford Park Evergreen Mixture. **Tubs**—We manufacture them in all shapes and sizes. Ask for price list. **Our Illustrated General Catalogue No. 18** will be a helpful guide to intending purchasers. It describes each article, giving prices. Will be sent upon request.

*The general supervision of public grounds and private estates a specialty. We plan and plant grounds and gardens everywhere. Visitors to our Nurseries are always welcome.*

We are located thirty minutes from the New York City Hall, via Erie Railroad. Automobile road runs direct from West 42d Street, New York, to our Nursery situated on the Paterson Plank Road.

OFFICE AND NURSERIES, RUTHERFORD, N. J.

### The New Book of Biltmore Nursery— "Flowering Trees and Shrubs"—

Should be in your hands before you buy for spring planting. It gives full information as to the habits and characteristics of this class of ornamentals, and shows many of the best kinds as grown in typical gardens, lawns, and yards. In this way it suggests numerous pleasing ideas for planting home grounds, large and small, describing the flowering trees and shrubs best adapted to the purpose.

#### A Hint of What this New Book Is Like

Herewith we reproduce in miniature the cover and one of the illustrations of this book. Flowering Crab Apple, shown in the lower picture, is thus described by the book: "With perfume-laden—sweet fragrance with every breath wafted here and there by spring's soft air; with harmony of color—blushing pink and rose from opening bud to falling flower so bright and fair; this is the call of the Wild Crab Apple. The answer, gentle reader, you know too well, for who has not responded? Their dainty flowers, with enticing sweetness, make fast friends everywhere. They are very hardy and thrive in almost any kind of soil, making both ornamental and desirable specimen trees for lawn or garden."

#### How You May Get a Copy Free

"Flowering Trees and Shrubs" has 64 pages and covers, is printed on fine book paper, has been carefully written from ripe experience of the management of Biltmore Nursery, and is illustrated

from specially made photographs used by no other nurseryman. It cost a great deal of money to produce this book—some thirty cents a copy—and each copy takes three cents postage. No promiscuous distribution to persons not interested in home ground decoration is practicable, therefore, but we will gladly send a copy free of all charge to any one who owns a home or expects to own one soon and wishes to plan the planting of its grounds.

**BILTMORE  
NURSERY**

Box 733 Biltmore, N. C.



## Deutzia Lemoinei

IS ONE of the choicest small shrubs, covered in the blossoming season with a profusion of pure white flowers. The tall varieties of Deutzia are also among the most beautiful flowering shrubs and should receive more attention from planters who aim to produce effective results.

A beautiful catalogue with many new illustrations will be mailed on request. It contains descriptions of these charming shrubs, also of the largest and most complete collections to be found in this country of

*Fruit and Ornamental Trees,  
Shrubs, Roses and Hardy Plants*

**ELLWANGER & BARRY**

Mount Hope Nurseries

Rochester, N. Y.



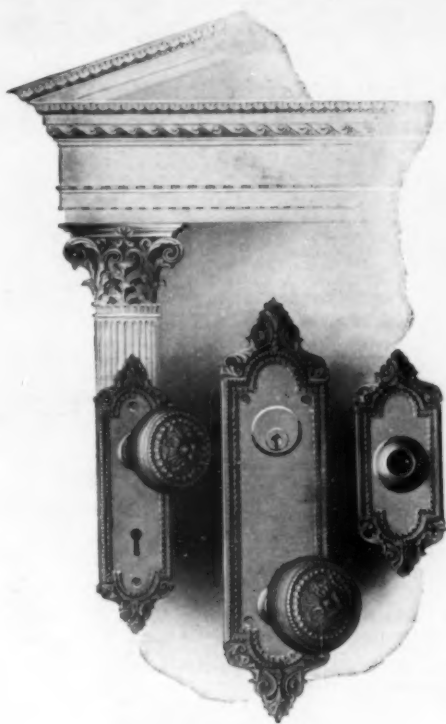

**Efficiency**

in Locks and Hardware is dependent upon the durability and serviceability of these articles. As they are for every-day use, their selection deserves more than a superficial attention. When considering these items, the question is not how cheap, but how good they should be. You can always depend upon



**HARDWARE**

MANUFACTURED BY

**P. & F. CORBIN**

MAKERS OF

**"Everything in Builders' Hardware"**

N. W. Cor. Eighth & Arch Sts., - Philadelphia  
 106-108-110 Lafayette St., - New York  
 39 West 38th St., - New York  
 104-106 Lake St., - Chicago

MAIN OFFICES AND FACTORIES:  
 NEW BRITAIN, CONN.

Descriptive Literature on request



**Keeping things warm**

If some one is late to the meal, you can keep the food warm, or you can keep nice and hot those plates and dishes that must be served so, to be tasteful and relishable, by placing in your dining-room one of our oven-radiators.

**AMERICAN & IDEAL RADIATORS & BOILERS**

are the highest achievement in house warming and domestic economy. IDEAL Boilers save the cost of the entire outfit in a few years and AMERICAN Radiators distribute Florida weather throughout the house. Anyone can care for an IDEAL Boiler. It is automatic and absolutely safe. AMERICAN Radiators supply a gentle warmth without the dust and dirt of hot-air furnace, stove or open fire. They are designed as a part of the general scheme of home comfort, economy, and beauty and so made as to collect no dust. The oven-radiator is but one of many kinds designed to add comfort to the home and decrease labor.



A No. W-25 IDEAL Boiler and 500 ft. of 3/8-in. AMERICAN Radiators, costing the owner \$245, were used to Hot-Water heat this cottage.

At these prices the goods can be bought of any reputable, competent Fitter. This did not include cost of labor, pipe, valves, freight, etc., which installation is extra and varies according to climatic and other conditions.

ADVANTAGE 16: Air must be supplied under the grate to the fuel in the fire-pot, in addition to a proper amount through the fire-door slide over the top or face of the fire to mix with the flame and free fuel-gases, and thus to cause good, sharp, complete combustion. In proportion as the right amount of air is supplied, at right points, the right economy in fuel is secured. The air-burning features of IDEAL Boilers are as fully developed as in the highest forms of modern gas and oil burners. Ask for our free catalog, "Ideal Heating," which tells all the advantages.

Do not wait to build a new home, but enjoy comfort and content in the present one. No tearing up nor disturbing occupants or old heating equipment. Sizes for all classes of buildings—smallest to largest—in town or country. Our free book, "Ideal Heating Investments," tells much that it will pay you well to know. Write us today kind and size of building you wish to heat. Prices are now most favorable.

Showrooms in all large cities

**AMERICAN RADIATOR COMPANY**

Write to Dept. 10 Chicago



**INTERIOR DECORATORS**

Color Schemes Planned and Executed  
 Stencil Work and Applique Work  
 Samples and Estimates on Request

**BOWDOIN & MANLEY**

546 Fifth Avenue New York

**EUGENE PITOU, Jr.**

Civil Engineer and Landscape Architect

Designs and estimates for improving and constructing the grounds of city and suburban properties.

Ornamental Fixtures Furnished

**229 Broadway, New York**

Telephone, 6084 Barclay

**Bungalows and American Homes**



Design No. 2, Built in California and Iowa—Cost \$2800

Our Handsome 112 page, 8x11 book of Bungalows, Mission, Colonial, English timbered and Concrete houses for 1910 shows interiors, exteriors, and floor plans and actual cost to build, ranging from \$1,000 to \$10,000. These designs are photos of structures we have built throughout the country—not theoretical pen pictures. Special specifications and details of construction made to suit any climate. Price of book \$1.00 prepaid. Sample leaves free. BROWN BROS., Architects, 917 Security Bank Bldg., Cedar Rapids, Iowa



# Country Property for Sale

The Real Estate Department of House & Garden will be glad to advise its readers in regard  
This service is given without charge. Address Real Estate



## Possess a Nice Country Place

and one you can readily get to  
from New York City, at

**Greenwich, Conn.  
Belle Haven, Brookridge,  
Rockridge or Vicinities**



### Magnificent Sound Shore Estate

**FOR RENT:**— 10 acres—1 mile from station—superb dwelling with 16 bedrooms and 5 bathrooms—elegantly furnished, beautiful grounds, tennis court, extensive gardens—large stable, quarters for coachman—garage; private, clean, sandy bathing beach; will rent for summer season furnished or by year unfurnished.

### Estate 8½ Acres on Shore

**FOR SALE:**— 1 mile from station—new stone house—large stable and garage—20 rooms in house, 5 bathrooms—beautiful lawn, shade trees and shrubbery—most artistic and modern in all details and arrangements. Price **\$75,000**

### 2½ Acres at Belle Haven

**FOR SALE:**— A choice property with a large modern house—10 sleeping rooms, 4 bathrooms—large stable and garage. Price exceptionally low **\$35,000**

*The choicest furnished Estate Homes, Residences and Cottages to Rent for Season.*

### 20 Acres Near Golf Club

**FOR SALE:**—Very high ground, splendid views over sound and country; this is one of the most beautiful sites for a choice country place in this entire section. The asking price is ½ the figure placed on adjoining property. Only **\$12,000**

### 25 Acres on Sound

**FOR SALE:**— A magnificent estate surrounded by water on three sides. The dwelling contains 8 master's bedrooms, and 7 for servants, 7 bathrooms, 10 open fireplaces, large stable, garage and tool house; private dock, bathing beach, bath houses, etc. Anchorage **\$225,000**

### One Acre and Artistic Home

**FOR SALE:**— Beautifully located. A charming modern house containing 7 bedrooms, 3 bathrooms. Grounds adorned with beautiful trees, shrubs and brook—about one-half mile from Greenwich station. Price **\$17,000**

## LAURENCE TIMMONS

Opposite Station

Telephone 456

GREENWICH, CONN.

### GENTLEMAN'S FARM NEAR POUGHKEEPSIE

Stone and frame house, 11 rooms, 2 baths, steam heat, 325 acres, 700 apple trees, large brook, 10 farm buildings, expert knowledge employed in arrangement of buildings, installation of farm machinery, building of roads and water supply.

BARGAIN AT \$25,000.

CRAIG F. R. DRAKE - 8 East 54th St., New York

### HARRISON, N. Y.

An estate of over 100 acres of beautiful land within twenty miles of New York; magnificent frontage on Long Island Sound; several islands; modern dwelling, 16 rooms.

H. E. DANN & SON, Inc., 500 Fifth Ave., New York

**A GENTLEMAN'S COUNTRY ESTATE** of 222 acres in Maryland, ¼ of a mile frontage on Potomac river which is salt water and affords fine fishing, bathing, boating, crabbing and in the fall and winter months wild duck and goose shooting; within 60 miles of Washington, D. C., by rail. Near station. Large frame dwelling of 11 rooms situated so as to give a beautiful view of the river and surrounding country for miles. Many farm buildings. Price, \$16,500. Virginia Farms, Colonial Homes, Stock Farms, Hunting Preserves and Water Front properties.  
**C. H. HARRISON, FREDERICKSBURG, VA.**



## Country Property Bungalows Farms, Estates Acreage

McVICKAR, GAILLARD  
REALTY CO.

489 Fifth Ave., at 42d St., N. Y. C.



### AT SCARSDALE, Westchester County.

Our "Edgemont Estate" presents the ideal realization of *out of town living*. It retains the charms of the country; carefully preserves the social environment, and is to be made the Company's most significant development. Providing an all year round home with full improvements, *immediately at the station*, 19 miles from New York on the Harlem Electric Division of the New York Central Railroad.  
**SCARSDALE COMPANY, Scarsdale, N. Y. 503 Fifth Ave., New York.**



# Property and Rent

to the purchase, sale or rental of country and suburban real estate in all parts of the country.  
Department, House & Garden, 449 Fourth Avenue, New York City.



## An Ideal Summer Home

Beautifully situated at Barnstable, Mass., on Cape Cod

### For Rent or Sale

House contains 15 rooms, completely furnished, high location, bordering on lake, and five minutes walk from salt water.

Grounds have large shade trees, well water, barn.

Excellent Sailing, Fishing and Bathing

House ready for occupancy at any time.  
Rent for entire season, \$350.

For selling price and further particulars address

**Mrs. M. Nye,**

79 HAMILTON PLACE - NEW YORK CITY



**To Let or For Sale**—This desirable place with front river view, 10 acres of lawn; or whole property of 78 acres at Scarborough-on-Hudson. Address **Smith Realty Co., 9 E. 30th St.**



### WHITE PLAINS, N. Y.

For Sale or Rent. Plot 160 x 160. House and garden. House is new, particularly well built and comfortable. Contains 4 masters', 3 servants' bedrooms, 2 baths, 1 toilet and 1 lavatory. On first floor are hall, parlor, library, dining, butler's pantry, kitchen and conservatory. Gas, electric light and furnace.

Price and full particulars of Country Department,

**Pease & Elliman**  
309 MADISON AVE., NEW YORK.



Main Lodge Room



Boat-house and Landing



Piazza Overlooking Lake

## FOR SALE EAGLE ISLAND (Upper Saranac Lake)

One of the most complete and attractive  
CAMPS in the Adirondacks

ABOUT 20 ACRES. Consisting of 3 Cabins, 2 Cottages, Lodge, Dining-room Building with Kitchen, Pantry, and separate Children's Dining-room; Boat-house with Landing and Ample Living Quarters, Electric Launch, St. Lawrence Skiffs and Row-boats; 3 Large Tents, Built on Platforms, with Living Quarters, etc.; Cold Storage House, Guides' House, Bathing Beach, Tennis Courts, Power-house for Supply of Electricity, and a number of other buildings that are necessary in a camp of this kind. Handsomely and completely furnished with every requisite, including Linen and Silver. No expense was spared in the endeavor to make this one of the most delightful and luxurious camps in the Adirondacks. Can be purchased at nominal figure. For further particulars, maps, photos, etc., apply to

**FREDERICK ZITTEL & SONS**

Broadway and 79th Street

Phone 9700 Schuyler

NEW YORK CITY

## REAL ESTATE FOR SALE Westchester County

*George N. Bard*

of Mount Vernon, N. Y. Telephone 249

Offers three of the best bargains in new houses on easy terms. Offices, City Hall Building, Depot Place.  
BEST LIST OF HOUSES TO LET

## Wm. S. Meany

Smith Bldg. Tel's 103-293 Greenwich, Conn.

### GREENWICH, CONN.

REALTY of all descriptions FOR SALE

Country Seats, Estates, Residences,  
Farms, Acreage, Building Sites

Furnished and Unfurnished Houses  
to Rent for 1910 Season

Would be pleased to have correspondence or  
advising of requirements, a call

## IS YOUR COUNTRY PLACE FOR SALE?

If so you can bring it before 25,000 possible buyers through the Real Estate Department of HOUSE & GARDEN. A special low rate is made in this section and the price of space includes the cost of making a half-tone cut of your property for illustration from any photograph you send us.

Space \$5.00 per inch, single column

For examples:

A 2-inch advertisement the size of Pease & Elliman on this page costs... \$10.00

A 4-inch advertisement the size of Mrs. Nye on this page costs... \$20.00

Forms for April number close March 12th.

Address "REAL ESTATE DEPARTMENT"

**HOUSE & GARDEN**

449 Fourth Ave., NEW YORK CITY

# 200 BUNGALOWS



**R**ADFORD'S ARTISTIC BUNGALOWS is a new book just off the press and illustrates 208 designs of Bungalows.

It is the result of a year's work of our California representative and contains designs suitable for any climate and for every material. The designs show the Bungalows as they will appear when built, and the floor plans show the arrangement and the size of the rooms. Estimated cost of construction given, ranging from \$900 to \$5000.

The book is printed from the finest half-tones, on the best enameled paper, and is handsomely bound. Price \$1.00, postpaid.

## CEMENT HOUSES AND HOW TO BUILD THEM

This book contains illustrated details of cement construction, standard specifications for cement blocks, general information concerning water-proofing, coloring, cement plaster work, etc., together with perspective views and floor plans of 87 cement, plaster and concrete block houses. Cloth bound, price \$1.00 postpaid.

**THE RADFORD ARCHITECTURAL CO.,**

178 Fulton St.

Dept H.

New York



# Motor Boat

It is logical that a magazine like House & Garden should carry in it a directory of manufacturers of equipment that forms so large a part of the enjoyment of a motor boat is not a part of its recreative outfit. But it is important when purchasing a motor boat to be sure of securing a well built craft and a reliable years of successful operation. The readers of House & Garden may feel assured, when dealing with these advertisers, of fair treatment and reliable service. The Motor Boat Department, House & Garden, 449 Fourth Ave., New York.



Ever see such Comfort, such Speed,  
such Elegance of Finish

## Rochester fast family Runabouts

Are built to carry you, your friends or family at an 18 mile clip; a speed that leaves everything but out and out racers far astern. They are the last word in comfort, and their ability to withstand rough weather is remarkable.

If it interests you write for literature and pictures of Rochester hulls and engines

ROCHESTER GAS ENGINE CO.  
Driving Place Rochester, N. Y.

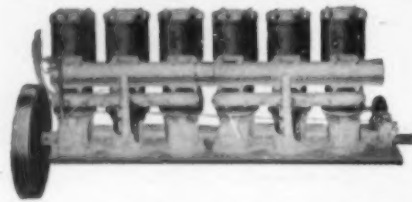

"Ask the man who runs one"

### THE SUPREME "SYRACUSE"

For Speed, Pleasure Boats. 4 to 120 H. P. 1 to 6 Cyl.

High Quality—Low Price

SYRACUSE GAS ENGINE CO.,  
1813 Park St. SYRACUSE, N. Y., U.S.A.



### THE FAMOUS TOPPAN DORIES

and Rough Water Launches are the safest and best boats built. Used in all parts of the world.

Lengths, 18 to 40 feet. Also the well known Toppan Trunk Cabin Cruisers 22, 26 and 30 feet.

Send stamp for our complete illustrated boat catalogue. Knock Down Dories with patterns and full instructions to finish for those who want to build their own boats. Ask for free special Knock Down Circular.

TOPPAN BOAT MFG. CO.  
18 Haverhill St., Boston, Mass.  
Branch: 105 Chambers St., New York

## \$75.00 Upward for the Best Lackawanna Motors

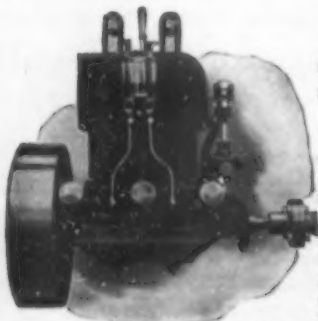

New "Double" Type  
Balances Explosions  
Increases Power

New ANTI CRANKING Feature  
Simplest. Most Efficient.  
Valveless.

One to Six Cylinders 2 1/2  
to 45 H. P. for All Boats.  
We originated the Valveless  
Motor. We originated  
both the Practical Three-  
Port Design and Construction  
as well as Simplified  
Improvements made from  
time to time. Complete  
Boat Outfits. Write for

Handsome new Catalogue of the "Silvered Cylinders." Not Price  
Alone—Better Quality.

LACKAWANNA MFG. CO. 30 Coldwell Street, Newburgh, N. Y.  
126 Liberty Street, New York, N. Y.

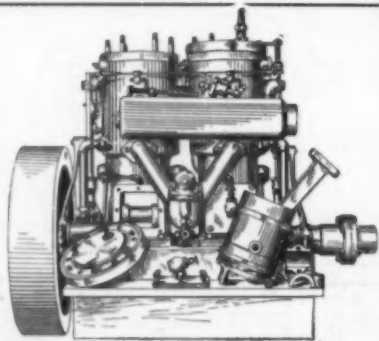

### THE BRIDGEPORT

"The Motor that Motes."

The only marine gasoline motor, in which the working parts are all removable without complete disassembling. Practical construction—equal to the finest. One of the oldest, most refined, and best-known marine motors on the market.

Satisfaction guaranteed.

THE BRIDGEPORT MOTOR CO., Inc.  
BRIDGEPORT, CONN.

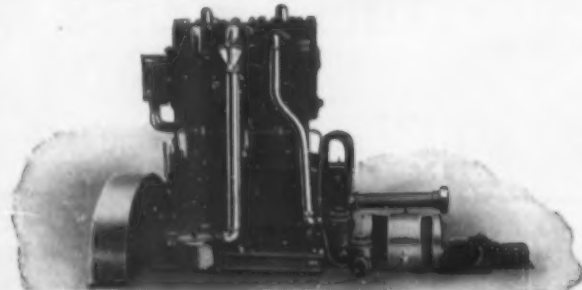

## STANDARD MARINE ENGINES

Over 100,000 H. P. in service.

That the Standard has been selected for the finest yachts and launches built this year and now building for the coming season is but another proof of their popularity.

A well developed product built by an old established company. If you are interested in results write for our catalogue.

BUILT IN SIZES FROM 8 TO 2000 H. P.

STANDARD MOTOR CONSTRUCTION CO. 172-180 WHITON STREET  
JERSEY CITY, N. J., U. S. A.

## What Sort of Boat Shall I Buy?

BY B. M. TREBOR

NO sport of recent years has gripped outdoor-loving America like that of motor boating. The development of the marine motor, which has attained remarkable perfection in the past few years, has rendered the motor boat a safe and sure vehicle of recreation. No longer is it the usual experience to get held up miles from shore and be obliged to go through the humiliating experience of being towed home.

No sport is more wholesome, more clean or more stimulating than the pursuit of pleasure on the water. Not only is this form of recreation so enjoyable, but, as a means of conveyance, the motor boat is comparable only to the automobile itself. A motor boat may be had at one-third of the price of an automobile, its up-keep is not a fraction of the expense and it outlasts the motor car several times over. There are no speed laws to break, no pedestrians to run down and no trees and other obstructions to climb.

The point that appeals to the devotees of motor boating is the comparative simplicity of the marine motor. By the nature of its environment and duty it is much simpler, having very many less working parts than its cousin in the motor driven land vehicle.

For day sailing an open boat from twenty to twenty-five feet in length about the proper size. Of course, the exact size will depend upon the waters in which the boat is to be used and the number of people who are to be carried. For enclosed waters, such as small lakes and rivers, a twenty-foot boat will be ample, as far as sea-worthiness is concerned, but for use on larger bodies greater stability is needed and five feet or more added to the length will insure safety and comfort. The engine power of such craft would run from three horse power up according to the speed desired. Where high speed, however, is not required a five-horsepower engine will be ample. An engine of this size will drive a twenty-five foot open boat at the rate of about eight miles an hour. The cost of such craft runs from three hundred and fifty to eight hundred dollars according to build, finish and engine equipment.

For cruising purposes, sleeping accommodations must be had, and a cabin is necessary. Indeed for day sailing most people prefer cabin room for protection in inclement weather, for additional safety



# at section



of a summer home by the water. A country house with a water situation, whether it be by lake, river or sea, is far from taking advantage of its opportunities. In this Motor Boat Section appear announcements of only reliable boat and engine manufacturers. Their product has become standardized through. We shall be very glad to advise any of our readers in regard to the purchase or equipment of a motor boat or engine. Address correspondence on this subject to

in exposed positions, and for storage of cushions and other dunnage. Cabins are sometimes built on boats as small as twenty-one feet in length, but if wanted for cruising the accommodations are not satisfactory enough on a craft under twenty-five feet to make cabin room worth while. On a twenty-five foot boat of the raised-deck type, a type that secures the maximum amount of cabin room from a hull, an eight or nine foot cabin with five feet headroom would be obtained with accommodation for sleeping two people. It is also possible to get in this space a small stove for cooking, a little ice chest and lockers. The cockpit would have a length of eleven feet. Equipped with a five-horsepower engine she would make a speed of about seven miles an hour. A boat of this type can be built for from \$700.00 up, according to equipment and finish.

A thirty-foot raised-deck type cruiser makes a splendid boat for cruising and can easily be taken care of by the owner, without the aid of a man. A boat of this length, having eight foot beam and two-foot six-inch draft with a freeboard at the bow of nearly four feet, will provide accommodations for sleeping four people. The cabin would be of sufficient size to have in a separate compartment a lavatory with lockers, a galley, ice chest, etc. Equipped with a ten-horsepower double cylinder motor she would make about eight miles an hour and with a gasoline tank of sixty gallons capacity she would have a cruising radius of 400 miles. The cost of a craft of this type and size would be one thousand dollars or more.

For two thousand dollars one can secure a double state-room cruiser, which has a state-room forward, a saloon with two extension berths with a substantial sized galley, lavatory, and ample locker space. Her length would be thirty-five or thirty-six feet over all, beam nine feet, and she would have head room in the cabin of over six feet.

## SEAGOING GURNET DORIES and Semi-Speed Clipper Launches

With ATLANTIC AND ATLANTIC SPECIAL MOTORS are in use by the U. S. NAVY DEPARTMENT and are the safest motor boats. They are especially adapted for yacht tenders and use on the Atlantic seaboard or large inland lakes. Reliable and simple enough to be handled by a woman. (See cut.)



DORIES

18 to 30 feet

CLIPPER LAUNCHES

25 and 30 feet.

25-Ft. GURNET DORY.

SPEED BOATS—15-30 Miles—to order.

For Catalog state requirements. Boats, Dz. Motors, E2.

THE ATLANTIC COMPANY, AMESBURY, MASS.

BOSTON, 93 Haverhill St. NEW YORK, 612-30 Church St.

## SCRIPPS MOTORS

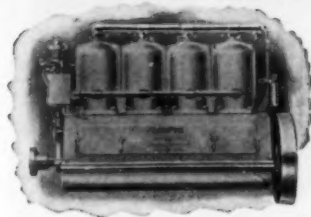

are known the country over for their record in speed and endurance contests and for their reliability in cruising and family launches. A Scripps Motor recently took a cruise on a 2500 mile journey without a hitch, repair or adjustment of any kind. Scripps Motors are four cycle in type, made in every desired size from 6 to 100 H.P., one to six cylinders.

Only the highest grade of materials are used, and in finish and construction they can only be compared to the highest type of automobile engines. We will gladly send catalogue and information regarding Scripps Motors on request.

SCRIPPS MOTOR COMPANY

662 Lincoln Ave. Detroit, Mich.

## PERFECTION ENGINES

Simplicity, strength, reliability, un-failing endurance and great power, backed by the finest workmanship and finish are the conspicuous features of "Perfection" engines.

2 H. P. \$48 Complete—ready to install. Satisfaction guaranteed or free replacement.

All sizes, 2 to 25 H.P. illustrated in our fine new Catalog. Send for a copy.

THE CAILLE PERFECTION MOTOR CO. 131 Amsterdam Ave. Detroit, Mich.

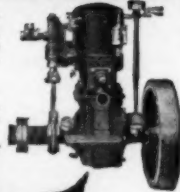

## NOTICE

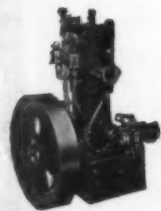

In the boating publications we are bringing special attention to each of the leading features that culminate in the most efficient marine engine. We are doing this because we know how much experienced boatmen appreciate this.

You can have this same information by writing for our 1910 catalogue.

ROYAL ENGINE

THE ROYAL ENGINE CO.,

BRIDGEPORT CONN.

## LEADER ACCESSIBILITY IS ONE STRONG POINT

THERE ARE MANY OTHERS

Let us tell you about its economy—smooth operation—stability.

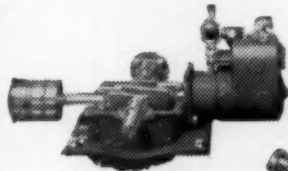

The Sintz-Wallin Company

GRAND RAPIDS MICH.

## SINTZ 2 and 4 CYL. OPPOSED MARINE MOTORS

ABSOLUTELY NO VIBRATION

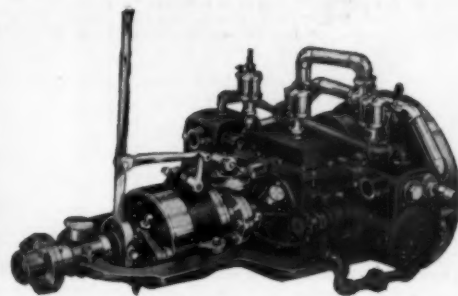

Sizes 6 to 40 actual horse-power

The center of weight on our motors is lower than on any other type which increases the stability of your boat.

The motor can be placed under locker with control at steering post, giving the cleanest construction and the greatest amount of seating capacity. No noise but the ripple of the wheel.

Guaranteed for 2 years

GUY L. SINTZ CO.,

Desk H, MARSHALL, MICH.

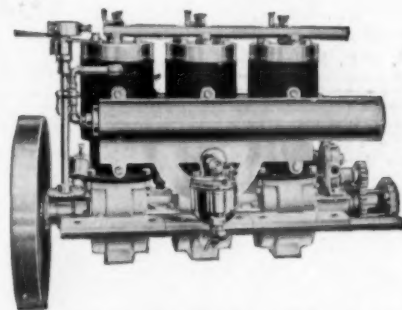

The Simplest, Lightest, Most Compact Engine of its Horse Power Ever Built.

THE ELBRIDGE ENGINE

Whatever type of boat you wish to run, you'll find among the sixty ELBRIDGE styles, the one exactly suited to your requirements. We will gladly give you free advice as to the style best adapted to your purpose.

ELBRIDGE AERONAUTIC ENGINES

are a refinement of the ELBRIDGE Marine type that has been in successful use for over four years. Positively the only aeronautic engines in America that are past the experimental stage.

Full information on request.

ELBRIDGE ENGINE CO.,

3 Culver Road, Rochester, N.Y.



## EGGS—Cut Prices and Baby Chicks



at half prices this Spring, from one of the largest poultry plants in America. Black, Buff, White Orpingtons, Plymouth Rocks, Wyandottes, Rhode Island Reds, Leghorns, Minorcas and Ducks. Large orders for breeding stock, baby chickens or eggs, filled at short notice.

Please mention this paper and get my experience—40 Years Among Poultry, with all the secrets of the business worth knowing. Circular free.

**LEWIS C. BEATTY, Washington, N. J.**

"Count and pay for your chickens after they are hatched"

THE **RED FEATHER** LAYING  
SIGN OF QUALITY

**ROSE COMB RHODE ISLAND REDS.**

A practical fowl for practical people. "No Chicks, No Pay" my original way of selling eggs for hatching explained in free booklet, "Red Feather Reasons".

**THE RED FEATHER, Box 2794, Bridgeville, Pa.**

### Smith's Light Brahmas

First Cockerel at **1909**  
Madison Square.  
First Hen at St. Louis. They are the cream of utility and show quality, and raised on the blue grass. Stock and eggs for sale. Catalogue free.

**Frank L. Smith**  
Box 402 - Lexington, Ky.

**SPRINGER'S "JERSEY STRAIN"**  
leading winners—Madison Square, Baltimore, Philadelphia, Scranton, Pittsburg and Bridgeton.

**WHITE PLYMOUTH ROCKS**

Eggs—\$1.50 to \$5.00 setting.

**PEKIN DUCKS**

Eggs—\$1.50 to \$5.00 setting.

**SQUABBING PIGEONS**

**PAUL G. SPRINGER, R. D. 4 H, Bridgeton, N. J.**

### GREIDER'S FINE CATALOGUE

of pure bred poultry, for 1910, 200 pages, handsomely illustrated, 150 engravings, photos, 30 fine colored plates, describes 65 leading varieties of land and water-fowls, gives low prices of stock, eggs, incubators, poultry supplies, etc. Calendar for each month. How to care for poultry and all details. Only 10 cents. Send to-day.

**B. H. GREIDER, BOX 70, RHEEMS, PA.**

## DON'T BUILD

that new hen house or fix up the old one until you get our large new 100 pp. catalog (over 100 illustrations) telling all about the Potter Poultry House Fixtures, Perfection Feed Hoppers, Simplex Trap Nests, feeds and supplies of all kinds. Potter Fixtures have been on the market over 8 years and are used by thousands of poultry keepers. They are complete, convenient and sanitary, made in 3 styles and 12 sizes to fit any hen house. We now make the complete line of PORTABLE (R. D.) HOUSES, BROOD COOPS, PIGEON LOFTS, etc., formerly made by the Morgan Sanitary House Co., of Lemont, Ill. These are made in 20 different styles and sizes, and if you want a complete, up-to-date and cheap house or coop of any kind you should not fail to send for large illustrated catalog telling all about these goods.

**DON'T KILL** or sell your laying hens: use the POTTER SYSTEM and pick out the layers from the losers and keep only healthy laying hens. The Potter System is the greatest discovery of the century in the poultry world and is used by over 50,000 poultry keepers. You can save dollars every year by using our system, because you keep only layers. Our new 100 pp. book entitled "Don't Kill the Laying Hen" is a revelation to poultry raisers on the subject of laying and non-laying hens and egg production.

Potter Poultry Products are for Particular Poultry People, and if you are particular and want to make more money on your flock you will write today. Send two red stamps to cover postage on our large 100 page catalog and circulars.

**T. F. POTTER & CO., Box 77, Downers Grove, Illinois**



### ASIDE FROM BEAUTY

Our selected Squab Breeders are a paying investment. Squabs can be successfully raised by anyone, who has a little spare time and space with much pleasure and profit. Only a small outlay required.

Every pair of our birds is mated and is known to be prolific. They breed the large "Jumbo Squabs."

Price for mated pair \$1.25. Express prepaid on order for ten pairs. Money refunded if not satisfied.

Send five 2 cent stamps for our interesting 24 page booklet "Successful Squab Raising." Booklet free with order.

We have 9000 breeders to select from and sell the best obtainable.

**BAY STATE SQUAB CO.**  
Wakefield, - Mass.



### THOROUGHBREDS!

Something above the ordinary. Royal strains of poultry are well known. **White Holland Turkeys**, New York winners. **Indian Runner Ducks**, Jamestown, winners. **Single Comb Buff Leghorns**, New York winners. **Guinea Hens**, all varieties. **Muscovy Ducks**. Life members American Buff Leghorn Club. Write for what you want. Now booking egg orders. Free circular. **Royal Farms, Box 104, Little Silver, New Jersey.**



### HATCHING

#### Two Willow Farm Barred Rock Chickens

Note our offer: We have 12 pens mated, prize-winners, and New York winning blood. We are hatching chickens from them, and in order to get new business will sell 30 eggs from our best pens for \$5. If you have post-card handy, write for circular.

**THE TWOWILLOW FARM 366 Dodge Rd., Beverly, Mass.**

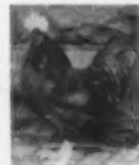

### BLACK ORPINGTONS

The bird for the city lot or country home.

Fine layers and table fowls. Thrive in confinement. Mature early. Beautiful plumage.

Eggs for hatching 10c each (large).

4th Prize Cock Phila. 1910 **Leslie Jefferis, - Bridgeport, Pa.**

### Hillcrest Farms, Oakford, Pa.

Barred, Partridge, Silver Penciled and Columbian Plymouth Rocks

WINNERS AT MADISON SQUARE GARDEN

Free Catalogue 300 Prizes Eggs \$3.00 and \$5.00 per Setting  
Can Furnish Utility Stock for Country Homes

### PRIZE POULTRY, PIGEONS, HARES

20 eggs \$1.00. Leading varieties. Booklet Free. Send 10 ets. for my large illustrated and descriptive catalogue. Address **PROGRESSIVE POULTRY YARDS F. G. WILE, Prop. TELFORD, PA.**

### A Model Colony House for Poultry

A GOOD size to build a colony house is 7 x 12 ft., which is large enough to accommodate 30 to 40 fowls, yet is not too heavy to be drawn by a pair of horses when it is desired to move it to a new location. Below are given the details for constructing a colony house of this size, as recommended by the Oregon Experiment Station.

The runners are made of 3 x 6-in. x 14-ft. rough material and act as side sills for the house. They should be beveled at the ends, in order to slide easily. The cross sills are 3 x 4 in. x 7 ft. They are set 2 in. into the runners and 12 in. from the ends, and fastened with 1/2-in. bolts. When the siding is put on vertically there is no studding used. The plates are 2 x 3 in. x 12 ft., halved at each end. To the plates are nailed the 1 x 12-in. x 5-ft. side boards, and these are battened with 1 x 3-in. stuff. The siding is nailed flush with the top of plate and laps 3 in. on runners. The roof is one-third pitch, or 2 ft. 4 in. at peak from top line of plates. There are five pairs of rafters, cut with a 1-in. plumb cut at plate. The roof boards are 1 x 3-in. material, set 3 in. apart. The roof is shingled and laid 5 in. to the weather. The front is covered with 1-in. mesh wire. The cornice is made of 1 x 8-in. boards and projects 5 in. outside of walls. The frieze board, 1 x 4 in., is nailed up tight against the cornice. The door is 2 ft. x

(Continued on page x)



We have for sale as fine a lot of **Brahmas, White and Barred Plymouth Rocks, Columbian and White Wyandottes** as can be found anywhere.

For prices and circular address

**J. K. Felch & Son, Natick, Mass.**

**DE GRAFF**

THE **FINEST** POULTRY **THE LEADING**  
**POULTRY** **R. I. RED**  
**CATALOGUE** **FARM.** **SPECIALIST**  
**EVER** **AMSTERDAM, N.Y.** **OF**  
**PUBLISHED** **STOCK & EGGS FOR SALE** **AMERICA**  
**S. C. & R. C. RHODE ISLAND REDS**  
**PLEASE SEND FOR MY CATALOGUE**

### Fancy Ducks, Swans

and other ornamental birds for Parks and Lakes. Also wild animals and birds of every description.

Write for price list

OLDEST ANIMAL AND BIRD IMPORT HOUSE

**LOUIS RUHE**

**248 Grand St. New York City, N.Y.**



**The Terrier as a City Dog**

BY FRANK T. CARLTON

Mr. Carlton will gladly answer queries pertaining to individual problems connected with the care and training of dogs. When an immediate reply is desired, please enclose a self-addressed stamped envelope.

**T**HE Terrier, in almost any variety, Fox, Bull, Irish, Welsh, Scotch or Airedale, is the ideal city dog.

The Terrier is easy to rear, control, keep clean and "put up." He is as hardy as nails, is adaptable to all conditions, and requires little grooming. He is made up in packages of varying sizes, but in his smallest variety is alertness, ginger and courage personified.

All members of the Terrier family possess in an eminent degree just those qualities that man most admires in his "best friend." If they are combative it is only when occasion requires it; and they have never been accused of treachery or foolishness.

As watch or house dogs, they acknowledge in any of their varieties no superior; and as guards of the person, not even the Great Dane, Mastiff, or Irish Wolfhound, could give points away to an Airedale, or Bull Terrier. They are veritable furies in a tight place.

They are lighthearted chums too, never out of sight, but never under one's foot. And as playmates and guards for children, reliable under every test, the Terriers carry off the palm.

It is acknowledged that not even England, the shrine of dogdom, has achieved greater success in breeding all varieties of Terriers, than has the United (Continued on page viii)

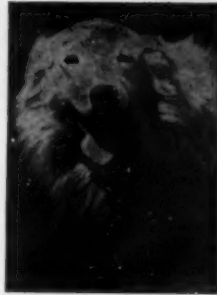

**KENNEL DEPARTMENT**

The purpose of this department is to give advice to those interested in dogs. All inquiries will receive careful attention



**Walescott Kennels**  
**Scottish Terriers**

Have at present the best collection to be found in any kennel in the world.

Puppies from \$35 for females to \$250 for Males

**BERNARDSVILLE, N. J.**

**Welsh Terriers**

Airedale in color, Fox Terrier in size. Large enough for watch dog, small enough for the house. Game little companions.

Puppies from \$25 for females to \$75 for Males



Mrs. H. V. Furness, the painter of animals will make a portrait of your horse, dog or cat in oils, water-color or other mediums.

Miniatures on ivory or china a specialty. Artistic photographs of animals, kennels or country house and garden.

A few choice, silver Angora kittens for sale. Correspondence solicited.

MRS. HARRIETT V. FURNESS

152 West 131st Street

Tel. 2774 W. Morningside NEW YORK CITY

**ENGLISH BLOODHOUNDS**

The most perfect family dog. Companionable, intelligent, affectionate. Natural man trailers, easily trained to find any member of the family or strangers; long registered pedigrees; always winners on the show bench and on the trail.

I can now offer pups as fine as I ever bred, from three of my best pairs, not related. Also one imported litter from the great bitch, "Queen of Hearts," sired by ch. Hordie Ajax, the best dog of England for years.

Illustrated Book two stamps. Photograph 25c.

**J. WINCHELL, FAIR HAVEN, VERMONT**

**TOY WHITE FRENCH POODLES**, young and grown stock. Pedigreed. Prices reasonable. Also Toy Spitz Pomeranian pups. Write your wants.

Mrs. G. C. ROHDE, Ann Arbor, Mich.



**BULL TERRIER FOR SALE**

Pure white male with tan ears. Reg. A. K. C. 121,599. Two years old, weight 30 pounds.

A remarkably handsome dog of best breeding. Is being sold for no fault except that he chases chickens. An affectionate companion and first-class watch dog. Pedigree and full particulars on application.

A fine lot of puppies ready to ship by May. Prices from \$25.00 up. Write now to get one.

MRS. W. G. McCLUTCHIE Pearl River, La.

**Airedale Terriers**

Airedales of all ages, for breeding purposes or for "Pals" and watch-dogs in the Country home.

**Kenwyn Kennels**

POINT PLEASANT - NEW JERSEY "Levenside Lustre"



Kenwyn's "Levenside Lustre"

**ENGLISH SETTER PUPPIES, \$25.** Beautiful Setter Puppies containing the blood of the world's greatest champions. We have a beautiful litter of bright, healthy youngsters, containing the blood, close up, of such famous dogs as Champion Mallwyd Sirdar, Champion Deodora Prince, Champion Cincinnati Pride, Lanark Lad, Oakley Hill, Tony Boy, etc. These are beautifully marked and now ready to ship. Price \$25 each. Older puppies by such sires as Count Whitestone and Champion Jessie Rodfield's Count Gladstone at \$35 to \$75 each.

ELMHURST FARM KENNELS, KANSAS CITY, MO. Fifty-ninth and Jackson Avenue.

**RABBITS AND PET STOCK**

Unrivalled Flemish Giant, Angora, Tan and Polish Rabbits—Peruvian and Smooth Cavies for fancy or pets.

Youngsters for sale, \$1.00 up.

ELM COVE RABBITRY, Great Neck, L. I.



**Chinese Chows**

Puppies and grown stock for sale. By Celebrated Champion Chinese Chum, and other well-known sires.

**Blue Dragon Kennels, - Great Neck, Long Island**  
14 miles from New York City

Address JOHN DOBSON, Manager

**Ruddington Kennels**

**CHOW CHOWS**

For Sale and at Stud



Address

JOHN A. McVICKAR

Mamaroneck, New York

CHANG FONG

**IRISH TERRIER PUPPIES**

of both sexes. All from the very best stock.

For particulars address

**CLOVERLY KENNELS**

West Chester, Penna.



**WHITE COLLIES**

We have for sale thirty white puppies. Part of them pure white, the rest have very little sable markings. They are fancy bred. Price \$8.00 to \$25.00 each.

We have two fine all white stud dogs, Blue Mountain Snow Drop 99566 and Ivory II 134942. Fees \$10.00.

O. N. RUDD,

Windham,

Ohio.



**MALTA PURA TERRIER KENNEL**

offers for sale ch. of chs. Sonny A.K.C. 122254. Price \$1500.

Also a fine lot of puppies from \$50.00 up.

At stud Sonnekin 102990, Count of Malta, Earl of Malta, Midget of Malta, Sonny until sold. Address

61 1/2 East 125th St. New York (Phone 3419 Harlem.)

**VICTORIA DOG FOODS.**

A Necessity to Every Dog Owner.

VICTORIA BISCUITS are made from meat and high quality meals. Osoko is a food in meal form, the result of years of expert study and experiment. Used exclusively by all discerning dog owners.

When you realize that your dog should have the Best, write for our catalogue.

H. A. ROBINSON & CO.

125 1/2 Front Street New York City



**PETS** Fine-bred Dogs, Singing Canaries, Talking Parrots, Pigeons, Angora Kittens, Gold Fish, Aquariums and supplies. Guinea Pigs and Rabbits. Send for catalogue.  
J. HOPE, 35 N. Ninth St., Philadelphia, Pa.

**If You Have a Dog**

You Should Read

**FIELD AND FANCY**

the only weekly in America devoted exclusively to the dog. Sample and Special Trial Subscription Offer on application.

FIELD AND FANCY, 14 Church St., New York City

**DOGS: DOGS: DOGS:** If you are desirous of purchasing a first class dog or puppy of authentic breeding, write me for prices. Over Thirty years a Breeder and Exhibitor enables me to assure my patrons of an honest deal.

FRED. P. KIRBY

817 JERSEY AVENUE

GLOUCESTER CITY - NEW JERSEY

Send your name and address to-day for a

**FREE SAMPLE COPY OF DOGDOM**

the oldest, largest and only high-class

**EXCLUSIVE DOG MAGAZINE**

published. Fully illustrated. Printed on enamel paper. Beautiful original cover designs. Over fifty pages of dog advertisements each issue.

Price \$1.00 a year which includes three premium pictures 12 x 16 inches, nice enough to frame and suitable for dog study.—Address

**DOGDOM PUBLISHING CO.**

Battle Creek

Michigan

## *In the March Scribner*

### Trekking Through the Thirst to the Sotik—by Theodore Roosevelt

A picturesque account of a march through the waterless country, with many hunting incidents and impressions of the natives.

A Notable Article on

#### The Color Arrangements of Flowers

By Helena Rutherford Ely, author of "A Woman's Hardy Garden." This is an article of timely and great practical value to every garden lover by one of the foremost authorities. The illustrations photographed in colors by the famous Lumiere Process are of great beauty

By Edith Wharton

The Legend—Tales of Men

#### Some Musical Recollections of Fifty Years

By Richard Hoffman

Intimate and charming impressions of the musical life and many famous musicians, including Mendelssohn, Liszt, Jenny Lind, and others.

The Third Part of Rest Harrow

By Maurice Hewlett

#### Another Danbury Rodd Aviator Story

Princess Thu-Thur's Half-Holiday. By Frederick Palmer

The Angel of Lonesome Hill

By Frederick Landis

\$3.00 a year

25 cents a number

**CHARLES SCRIBNER'S SONS, NEW YORK**

## Planning a Country Home?

With the first indication of spring comes the planning and arranging for summer beauty in the country home. Our little book "Low Cost Suburban Homes" gives plans and pictures of many attractive little cottages and we shall be glad to send you a copy if you will send us the names and addresses of fifteen people who you think would like to become subscribers to *HOUSE & GARDEN*.

**Circulation Department,  
HOUSE & GARDEN,**

**449 Fourth Avenue,**

**NEW YORK**

States, some of the finest living show specimens having been bred here. This is particularly true of the Fox Terrier, the Airedale and the Bull Terrier.

And shall we forget the Boston Terrier, the "American Dog?" If so, we shall be ungrateful, not to say unwise. The Boston is held to be a most companionable little dog, and so far as appearances and conformation go, among small dogs he is one of the most highly esteemed. He has just sufficient sportiness in his aspect to make him attractive to master and mistress alike, and the necessary brains and character to make him useful around the house. There is more than mere patriotism to commend the Boston. Were it otherwise he could not have attained his present proud position in the American dog world. Puppyhood passed, the Boston is no more of a "hot-house plant" than the average dog.

Remember always that whatever family of terriers you decide to affiliate with, the most satisfactory specimens are those of pure strain and pedigree. Ninety-nine times in a hundred "bargains" are sad disappointments.

### The Maltese Terriers

**T**HIS is a beautiful variety of pet dog. Its handsome appearance when its long white fine silky coat is well groomed, more than compensates for the labor and care expended on the task. The great age of this breed, extending back centuries, as it does without question,



Prize-winning Maltese Terriers occasionally sell for as much as \$1,000 or \$1,500

proves that its character and great physical beauty have struck deep into the regard of dog-lovers, for it to remain extant in even its present-day popularity. Its vogue fluctuates, of course, as in the instance of all other breeds, but, like Tennyson's brook, the snow-white Maltese "goes on forever."

A good Maltese is covered (face as well as body) with fine white silky hair. The coat is straight, long, and profuse, in good specimens trailing the ground. The skin is pink, free from dark blemishes, and the nose, lips, roof of the mouth, eye rims, and pads of the feet, are coal black. The skull is broad and round, eyes large, dark and round, ears small and drooped to the side of the head. The back is short, chest deep, ribs flat and deep, legs short and straight, feet small and like the hare's in shape. The tail is short, covered with hair, and carried curled over the back, or over one hip.



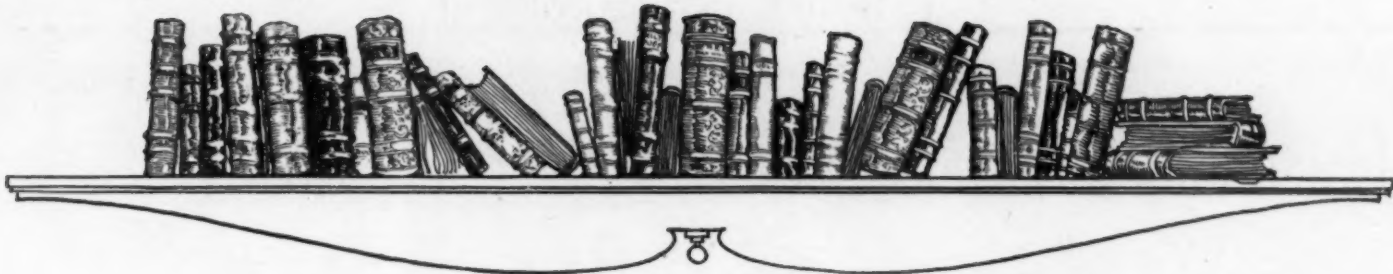

## FROM THE PUBLISHER'S DESK

### Our New Book

IT was gratifying and at the same time rather embarrassing to us, after advertising one of our books, "Country Homes and Gardens of Moderate Cost," in the January issue, to be swamped with orders that put the book in the "out of print" class within a few days. Since then we have been trying hard to make our peace with those of our friends who were disappointed in not being able to secure a copy. To these and to all who are interested in the making of beautiful, comfortable and distinctive homes we want to announce that we have been for some time at work in the preparation of a new book that will, we confidently believe, set a new mark in home-making literature. There have been numbers of books published in recent years that have aimed to fill the great need for pictures and information that would be of practical help to home-builders. Roughly, these books have fallen into two classes—one showing homes that are too elaborate and too costly to be of real help and value in suggestion; the other class, avoiding this fault, but containing homes that are hopelessly inadequate in architectural merit.

There is an unquestioned need for a work that shall avoid both of these faults, and we believe we are making such a book now. It will contain photographs of the exterior and principal rooms of about seventy-five American homes of various types, with floor plans, and descriptive text. We can promise you that every house included in the book—and these will range in cost from \$2,000 to \$20,000—will measure up to HOUSE & GARDEN'S standard of good taste in home-making. **DISTINCTIVE HOMES OF MODERATE COST** will be ready for delivery the latter part of this month. While you think of it had you not better fill out the coupon at the bottom of this page so that you will have a copy of the book as soon as it is ready for delivery?

### Would You Pay More for Your Magazines?

IN view of the facts outlined on this page last month and those that follow, quoted from the keen analysis by Mr. George W. Wilder of the postal deficit, is there any fair and logical reason why the postal rate on second-class mail matter should be increased 300 or 500 per cent as recommended by Mr. Hitchcock and endorsed by President Taft?

In the year ended June 30, 1908, the weight of second-class matter compared to 1907 decreased 18,000,000 pounds. The postal expenditures increased \$18,000,000. There is something in it besides second-class matter.

"In this report [Postmaster-General's Report for 1909] among the items of cost charged to second-class matter there is rural free delivery \$13,821,100. That is, the loss caused by the Government's policy of rural free delivery is charged to second-class matter. [The magazines do not need nor should they be forced to pay for deliveries on rural routes as often as once or twice a day.]

"In arriving at the amount of transportation and other expenses based on weight to be charged against second-class matter, the estimate is made on a percentage of weight of second-class matter to the mail carried which is claimed to be 63.91 per cent. This should be 35 per cent instead of 63.91 per cent. It makes a difference of over \$13,500,000.

"Page 256, Postmaster's Report, 1908, says: 'Franking privileges weighed 4,555,634 pounds. They certainly cost the average price of all mail in all ways. And Governmental matter for Departments other than the Post-Office weighed 18,644,010 pounds.'

"This report says that if the matter was charged at postal rates it would yield a revenue as follows:

Second-class . . . . .	\$ 531,560.94
Franked matter . . . . .	3,987,546.44
Government matter . . . . .	16,362,131.95
Total credit due Department . . . . .	\$20,881,239.33

"And that awful deficit disappears."

If Congress puts through a measure raising the rate on postal service for the magazines it will require years of readjustment for the publishing business and your magazines will cost you more. In the interest of fair play all around, will you not try the same old preventive measure—write your Congressmen that you want a full and open investigation into the Post-office Department's methods of doing business before that rate is arbitrarily increased.



This is our new home at 449 Fourth Avenue, corner of Thirtieth Street, where we would be glad to have you call and see us

McBride, Winston & Co.,  
449 Fourth Ave., New York City.

I enclose \$2 for . . . . . } one copy of  
I will pay \$2 on publication for }

**Distinctive Homes of Moderate Cost**  
to be sent to my address (expressage 25c.)

Name .....

Address .....



The two trees at the right are sycamore maples, moved here three years ago. The pin oaks at the left screen the kitchen and sort of tie the house to the grounds.

## HICKS' BIG TREES DID IT

THE GROUNDS WERE ABSOLUTELY TREELESS. BIG MAPLES AND PIN OAKS WERE MOVED TO IT FROM OUR NURSERY.

**T**HIS is the sort of thing we can do for you. There is no need to hesitate about buying a piece of property because it has no trees. We can supply them, and in a season's time make your grounds look as if the trees had been there for a quarter of a century. You at once receive the protection, shade and landscape effect you want and no long years of waiting for trees to grow up. If you don't want to do it all at one time, then buy a big tree or two each year, and place it just where you want it.

One of our big trees costs no more than awnings for your stoop, and think of the delightful, restful shade you get, with all repair bills eliminated.

You take no risk in buying our large trees, because we guarantee them to live. We have reduced the methods of digging and shipping these trees, down to such a fine point that their success is assured. If you are within hauling distance, we will deliver them with our special tree moving wagons. If shipped by rail, they will be carefully wrapped from their roots to the tip of the top branch, and can be so sent a thousand miles with perfect safety.

If you want us to take the whole thing off your hands, we will also dig the holes and plant the trees. A good many prefer to have it done this way, feeling that the additional cost is well worth it.

One of the great advantages of our nursery of big trees is the variety from which you can make your selections. Maples, three kinds; Pin Oaks, Lindens, Catalpas, Cedars, Pines and Evergreens. Hundreds of these trees are 25 to 30 feet high, and have a spread of from 14 to 18 feet. If you can, it is quite the best way to come right to the nursery and pick out just the trees you want. On the other hand, we have a rather unusual new catalog, from which it is a very easy matter to make your selections. We surely want to send you one of these catalogs, because we are certain you will be much interested in the numerous illustrations, showing what has been accomplished on various places with our big trees. Then there are the illustrations of how we dig, load, move and plant them, showing operations which are really quite wonderful. But don't delay in your ordering, because it is decidedly best to move big trees as early as possible.



A maple wrapped and loaded on one of our wagons, preparatory to its shipment to Ohio. Our method of growing these trees makes the roots so flexible that many of them can be tied up to the trunk, which accounts for the apparently small root bundle.

**ISAAC HICKS AND SON,**  
WESTBURY, LONG ISLAND, N. Y.

## A Model Colonial House for Poultry

(Continued from page vi.)

6 ft. and made from 1 x 3-in. material. The nest platform is 2 ft. from the ground. It is nailed to a cleat on the side of the house and braced from top of runner. The platform is 22 in. x 5 ft. The nests are made of 5-gallon oil cans, the top and part of front being cut out, 2 in. is left of front to hold in nest material, and a small strip at top which acts as a brace. Over the nests is fitted a sloping top, which keeps the chickens from standing on nests,



The colony house recommended by the Oregon Experiment Station is 7 x 12 ft. in size and will accommodate thirty or forty fowls.

and helps to darken the nests. The dropping platform is made of 1 x 8-in. ship-lap, is 2 ft. 6 in. from floor in front and 2 ft. 9 in. in rear. The slope permits the board to be cleaned more readily. For the same reason the boards should be put on from front to rear. The perches are made of 2 x 3-in. material, set flat. They should also be level and about 12 in. from dropping board in front. The roosts are set 18 in. apart.

### BILL OF LUMBER REQUIRED

Sills (runners): 2 pieces 3 x 6 in. x 14 ft., rough  
Cross-pieces: 1 piece 3 x 4 in. x 14 ft. rough.  
Plates, rafters and roosts: 134 lineal ft., 2 x 3 in., sized.  
Siding: 13 pieces, 1 x 12 in. x 10 ft.: 4 pieces 1 x 12 in. x 14 ft.  
Cornice: 54 lineal ft., 1 x 8 in.  
Base, 52 lineal ft., 1 x 6 in.  
Ridge and nest platform: 20 lineal ft., 1 x 5 in.  
Frieze and corner boards; 80 lineal ft., 1 x 5 in.  
Battens and trimmings: 330 lineal ft., 1 x 3 in.  
Dropping board, nest cover: 80 lineal ft., 1 x 8 in., ship-lap No. 2.  
Shingles: 1,000

Cost of lumber: \$14.50

### HARDWARE

5 pounds 8d. cut nails  
1 pound 8d., wire finish  
2 pounds 6d., wire finish  
1 pound 1 1/4-in. brads  
3 pounds 2d. shingle nails  
18 feet poultry netting, 1-in. mesh, 2 ft. wide  
1 pair 4-in. T-hinges  
1 lock

Cost of hardware, \$1.60

### PAINT

1 gallon creosote shingle stain  
1 gallon paint

Cost of paint, \$2.00

Cost of all material at Corvallis, \$18.00



Kelsey Heated, Ardsley-on-Hudson.  
Oswald C. Hering, Architect, New York.

## THE KELSEY SYSTEM OF FRESH AIR HEATING

If you're building a new home don't put a heating apparatus into it that has not thoroughly demonstrated its economy and efficiency. Don't make the mistake of believing all heaters are alike and that a low price is all that's to be considered.

### THE KELSEY

has been giving the most satisfactory kind of results for 20 years. So satisfactory that 35,000 have been sold to home builders who have investigated.

Send now for Reasons WHY booklet and book "OPINIONS."

KELSEY HEATING CO., Makers  
Syracuse, N. Y.

Van Evera & Lewis Mfg. Co.  
608 W. Lake St., Chicago, Ill.

N. Y. Office, 156 Fifth Avenue.



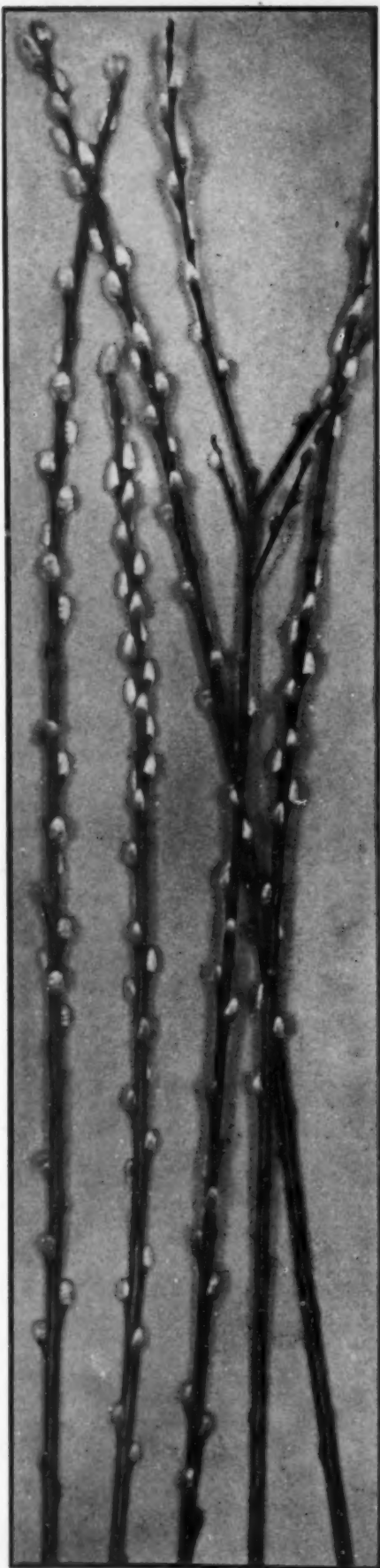

# Contents—March, 1910

COVER DESIGN: THE HOME OF MR. GARDNER LANE, MANCHESTER, MASS.  
*From a photograph by M. H. Northend*

CONTENTS DESIGN: PUSSY WILLOWS  
*Photograph by H. H. Saylor*

FRONTISPIECE: AN EXHIBITION DINING-ROOM OF THE NATIONAL SOCIETY OF CRAFTSMEN  
*Photograph by Edwin Levick*

PLANTING TREES FOR AIR, LIGHT AND SHADE .....	87
<i>By Grace Tabor</i>	
THE \$5,500 HOME OF AN ARCHITECT .....	90
<i>By Louise Shrimpton</i>	
THE GARAGE FOR THE COUNTRY OR SUBURBAN HOME .....	92
<i>By Carleton Monroe Winstow</i>	
MODERN ENGLISH PLASTER HOUSES FOR AMERICA .....	95
<i>By J. Lovell Little, Jr.</i>	
NINE TYPES OF BUILT-IN CHINA-CUPBOARDS .....	98
<i>Photographs by M. H. Northend, C. H. Claudy and others</i>	
WHEN, WHAT AND HOW TO SPRAY .....	99
<i>By Gardner Teall</i>	
GROW YOUR OWN VEGETABLES, II .....	101
<i>By F. F. Rockwell</i>	
HOW SHALL WE WAINSCOT THE WALLS? .....	103
<i>By Jared Stuyvesant</i>	
CURTAINS FOR THE SUMMER HOME .....	106
<i>By Margaret Greenleaf</i>	
THE WHOLE ART OF GROWING MELONS .....	108
<i>By Dr. C. D. Jarvis</i>	
THE GARDEN OF WELD ON THE ESTATE OF LARZ ANDERSON, BROOKLINE, MASS. ....	110
<i>Charles A. Platt, architect</i>	
PRACTICAL TALKS WITH HOME-BUILDERS .....	112
<i>By Alexander Buel Troubridge</i>	
THE TOAD AS A GARDEN BENEFACITOR .....	113
<i>By A. C. Workman</i>	
GARDEN ENTRANCES .....	114
<i>By Alice M. Kellogg</i>	
WHY YOU SHOULD GROW PRIMROSES .....	116
<i>By Adeline Thomson</i>	
ASTERS FOR THE MILLION .....	117
<i>By M. A. Nichols</i>	
A COUNTRY HOUSE AT WYNNEWOOD, PA. ....	118
<i>Mellor &amp; Meigs, architects</i>	
THE REMODELED HOME OF CAPTAIN KIDD, SEA GIRT, N. J. ....	119
<i>Max G. Heidelberg, architect</i>	
INSIDE THE HOUSE .....	120
<i>Edited by Margaret Greenleaf</i>	
GARDEN SUGGESTIONS AND QUERIES .....	122
<i>Edited by Gardner Teall</i>	
THE BEGINNER'S GARDEN .....	124

The Colony House for Poultry      Repairing Broken Window Shades  
 Chicken Wire in the Garden      The Terrier as a City Dog  
 Collecting Pewter      Book Notes

HENRY H. SAYLOR, EDITOR

Copyright, 1910, by McBride, Winston & Co.

VOL. XVII, No. 3

McBRIDE, WINSTON & CO.,      449 FOURTH AVENUE,      NEW YORK CITY  
 Robert M. McBride, President; Robert F. MacClelland, Secretary; Henry H. Saylor, Treasurer. Published Monthly. 25 cents per Copy. \$3.00 per Year. For Foreign Postage, add \$1.00; Canadian, 50c. Entered as Second-class matter at the Post-office, New York, N. Y.



The National Society of Craftsmen has furnished this exhibition dining-room at its quarters in the National Arts Club, New York  
Everything in it represents the work of a craft-worker member



# House & Garden

VOLUME XVII

March, 1910

NUMBER 3



Nothing will give such an air of stability to a country home as a proper setting of trees, but successful planting is a difficult art

## Planting Trees for Air, Light and Shade

TREES AROUND MANY HOMES ARE EITHER CLOSE ENOUGH TO MAKE THE HOUSE DAMP OR TOO FAR AWAY TO MAKE THE SHADE OF ANY VALUE

BY GRACE TABOR

Photographs by Thomas W. Sears, Nathan R. Graves and others

*[The sixth of a series of articles by Miss Tabor on the subject of landscape gardening as applied to the American home of moderate size, preceding titles being "Utilizing Natural Features," "Getting Into a Place," "Formal or Informal Gardens," "Screening, Revealing and Emphasizing Objects or Views," and "Boundary Lines and Boundary Plantings." Any questions relating to further details and planting information will be gladly answered.]*

THERE are two distinct aspects under which the question of tree planting and the shade and shadow resulting from tree planting must be considered. One is shade in its relation to buildings, the other is shade and shadow in their relation to landscape composition—in other words one is a purely practical, the other an esthetic, aspect. The small place is limited usually to the former; the practical aspect being therefore of more general application, we will give it first attention.

It is very difficult not to go to extremes in the use of trees. The tendency is invariably to plant either too many or not enough, according as the planter loves "cool shade" or abominates "sombre shadow"; and in this connection, as in many others, personal prejudice is very strong and does not take kindly to being reasoned with. There is a standard, however, set by

hygienic demands as well as by those of beauty—the two are in absolute harmony, by the way—which will regulate this unruly tendency to extremes, if it is permitted to do so.

In the triangle of air, light and shade that this subject of tree planting resolves itself into there is one member which we *cannot* live without. We need all three of course, to live happily and comfortably—and healthily—yet light and shade are not vital. Life does not depart if these are withdrawn from us; but it does if air is. We can live longer deprived of anything than we can deprived of air—indeed we cannot live at all if it is taken away from us.

This little abstract analysis may seem to have nothing to do with tree planting, but it has. Anything that emphasizes the importance of an element which can be excluded from our houses

so easily by wrong placing of trees has an important lesson for prospective planters of trees.

Of course foliage will never be "dense enough anywhere to smother anybody, but it can very easily be dense enough to seriously interfere with that free circulation of air which is so essential to comfort in hot weather and to health at all times. That is the point.

On the other hand, a dwelling situated in the open, with no trees near it, is subjected to such a glare of sun and heat during the summer as to seriously affect those living in it; for even with awnings or shutters it is impossible to secure that depth of shade needful to repose in scorching weather. Nor is a breeze sufficient

compensation—man needs rest from heat and glare as much as he needs cooling, something to soothe disquieted nerves as well as something to lower his temperature. A certain measure of darkness is comforting as nothing else can be—thus it is evident that air is not enough without shade. We must have both.

But ventilation cannot be perfect where the sun's rays do not reach—heat is necessary, in other words, to help us keep cool; so, though air is the prime essential and shade next, the ideal conditions provide all three and all three are what we must aim to secure, the first in fullest abundance, the second and third in needful proportions.

I doubt if the real secret of the relation between shade and a building, the thing which makes the planting around it a success or otherwise, presents itself very often to the gardener. Certainly I have never found any mention of it in any work on planting, though hints leading in its direction are given in one or two very ancient treatises on the subject—and some gardens, especially those of India and other tropical countries where the art has been greatly perfected, seem to show a development of the idea that may or may not be conscious. Yet this one thing is to my mind the most important in the whole matter of shade tree planting.

Planting should shade the *ground* around a building rather than the building itself. No structure is ever one whit cooler for having the sun kept away from it on one side or another if it shines directly and hot upon the earth immediately about it. It may look cooler from without, but that is all. Even a lawn reflects the light and heat up and back into windows and doors and porches; and awnings afford no relief from this reflection, for it rises under them.

A house is itself a shelter from the sun; the sun should shine upon it—into its windows indeed. Every room needs light and unobstructed outlook—which means of course that trees cannot stand very near. But this unobstructed outlook from windows and doors and verandas should be cool and inviting, should rest upon shade instead of a dazzling expanse that glimmers with heat.

Shade around a house means cooler air around it, therefore cooler air coming in at its open windows, whereas shade that is only upon it cannot affect the surrounding atmosphere in the least; and shade at a



In these days of big tree moving there is no excuse for a sun-blistered, treeless home

considerable distance from it is offset by the intervening sunny area whence come blistering little puffs of heat that are the very last straw to one's endurance on a genuinely hot summer day.

The little diagram of tree arrangement around a dwelling is given as a study in shade only and illustrates the manner of finding out what results any given arrangement of trees will give. At noon, with the sun approximately a little south of overhead, the trees will cast their shortest and least shadow, and this will of course fall on their north side. The object is to place them where this shadow as it swings on towards the east and lengthens in the hottest part of the day, is seen at its maximum from the house. This has been effected with every tree as here shown save the two small ones in the upper left hand corner and the single one opposite on the right. The latter is placed to cut off the hot sun of early morning, while the two former, which may very well be some tall, spire-like tree such as the Lombardy poplar, will stretch their lengthening shadows around as the day wanes until they reach along the grass to the house at sunset. The tree nearest the house is fifteen feet from it and though the shade of several will fall on the building's foundations and part of the lower story at some hour of the day, the building itself is actually in the open and the sun has free access to every side.

In passing it is worth while to remark that a house placed thus at an angle to the points of the compass enjoys the greatest number of those advantages which arise from sun and weather. Every room has sunlight for a little while daily, winter and summer, and the prevailing south and west breezes will, either of them, strike two sides of the building.

It is always very easy and very wise to work out shade out-of-doors on the ground, using rather long stakes. Where there is not much space this is particularly advantageous; the direction of the stake's shadow will of course be the direction of the tree's—and very exact locating of a tree is sometimes necessary to get shade just where it is wanted.

Always bear in mind that the promotion of individual growth is not the most desirable thing to foster in tree planting. Symmetrical specimen trees are interesting, impressive and sometimes very beautiful as specimens, but the effect of many solitary, evenly branched individuals,



It is better to plant two trees of one kind rather than one each of two kinds





Plant trees where their shade will be all around a house rather than upon it

even though irregularly placed, is never equal to masses planted so closely that their branches intermingle and crowd; and though it may make no great difference when viewed from a distance, it always assures more charm in a plantation to set

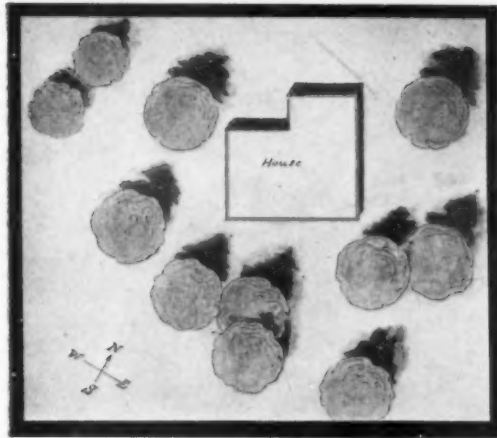

Plan your tree planting carefully on paper beforehand with the varying shadows in mind

two trees of the same variety from six to eight feet apart than to use a single tree anywhere. Once in a great while circumstances may warrant the planting of just one, but very, very rarely. The species to be used is always a matter for the exercise of very great restraint and caution, and one ought really to know something about trees before venturing to select. It is better to have many of one or two kinds than one of many kinds, and although there must be a certain amount of diversity to prevent monotony, we should ever be mindful of the fact that Nature continually presents thickets and groups and patches dominated by one variety. Sometimes there are a few of one or two others and sometimes not; if it is a beech wood there may be a few chestnuts, a sweet gum here and there and now and then a tall, straight maple or an oak, but these are scattered. The ranks of sleek, gray, satin-coated beeches rising on every side are in an overwhelming majority over all the others combined, a majority of from 75 to 90 per cent.

This proportion is not possible always of course, nor necessary; but if three trees are to be planted, have two of one kind and one of another; if ten, have five or six of one kind, three of another and one or two of still another, rather than three of one kind, two of three others and a "singleton."

There is a system of selection which has been used in some of the best and greatest landscape parks in the world, that is worth considering by the owner of even a half acre, though he may not be able to apply it fully. This is the formation of groups composed entirely of different varieties of one family or species. Take for example the maples; there are in all between sixty and seventy species, out of which a dozen are found in North America—enough to make up a very respectable group from just native species, even though some must be omitted as not hardy north.

The red maple is a beautiful tree in winter and summer, whether young or old, and grows from 80 to 120 feet high; the silver maple attains the same height but is distinctly different in

habit, being more spreading. It is swifter growing too, but its wood is soft and easily broken, therefore it has not the permanent value of the other varieties. The sugar maple, 75 to 120 feet high, is probably the finest of the genus when all its good points are considered. Beauty, permanence, shade and utility are some of these.

The black maple is very like it, but differs in its habit and the shade of its green; the large-toothed maple is smaller and different from all the rest in many ways; the ash-leaved maple or box elder, quick growing and from fifty to seventy feet high—which doesn't look like a maple at all, by the way, to untrained eyes—is still different; and then there are three small species which are scarcely more than shrubs—the mountain maple, growing to thirty feet, the striped maple which ranges from a shrub to forty feet and the dwarf maple of the west which stops at twenty-five feet—all sufficiently dissimilar in size, shape and color to furnish variety in abundance when added to the group.

The form of a tree is important architecturally when it is to be placed in intimate relation with a building which belongs to a distinct style or period. With the Gothic, for instance, trees of the Gothic type should be used—poplars and any of the spire-shaped evergreens are examples—for harmonious lines are more effective than those which oppose. This is of course a fine point and need not ordinarily be raised, for ordinarily our dwellings are not designed with such strict adherence to the purity of a style as to demand such care in their surroundings. It sometimes presents itself, however, usually after a wrong selection has been made. I mention it for the benefit of those to whose case it may apply.

#### THE ESTHETIC ASPECT

Shade and shadow in their relation to the living picture which all planting aims to create, are subject to the same laws of composition that govern the painter's use of them on his canvas. A landscape is cheerful or gloomy, happy or sad, according as light or shade predominate in it.

It is a difficult matter to say just what the proportion shall be and even more difficult for an untrained eye to determine just what it is in any given landscape; but approximately light and

(Continued on page xix)



A massing of trees at the north of a house gives an effective setting without shading the house



A glimpse of the wild garden, looking from the flower garden along the side of the house



The house is placed near a front corner of the 54 x 160 ft. lot, but with its entrance at one side and its living-rooms at the rear or garden front

## The \$5,500 Home of an Architect

A HOUSE ON A FAIRLY SMALL SUBURBAN LOT NEAR SYRACUSE, N. Y., THAT SHOWS INDIVIDUALITY, GOOD TASTE, AND AN ATTRACTIVE GARDEN SETTING

BY LOUISE SHRIMPTON

Photographs by T. B. Boothroyd



A wide overhang of the roof shelters the main entrance

AN interesting combination of house and garden, planned with regard to the advantages of the site, is shown in the home of Alfred T. Taylor, architect. Built nearly five years ago, the house is in a suburb of Syracuse, N. Y., on a corner lot 54 x 160 feet. While the street in front is uninteresting, behind the lot are rolling hills, beautiful in summer and winter. Neighboring houses face the street, with front porches that catch the dust of passing traffic. The Taylor house, though the main entrance is at the side of the lot, really faces the hills, as the porch, large living-room and principal

sleeping-rooms are all at the back, as far from the street as possible. The house is placed well to the front of the lot, leaving space at the rear for a good-sized garden, entered directly from porch and living-room.

The shingles of the exterior are of California redwood, left unstained and weathered to a soft gray tone. The walls are covered with wide clapboards having the same weathered gray finish. The window and door trim, of cypress, is painted cream white, and the blinds are painted a soft green. Foundations are of red brick and the chimney is of the same material.

The quaint roof lines and architectural detail of the exterior suggest an early Colonial cottage or farmhouse type, modified to suit modern needs. A noteworthy feature is the main entrance,

with recessed doorway, leaded glass side-lights and white pillars. The tradesmen's entrance, at the opposite side of the house, has a small porch with built-in seat, approached by a separate path and a small courtyard. A large porch faces the garden and hills. In warm weather it is used as an extension of the living-room, and is screened with Japanese awnings and furnished with old Colonial chairs and a breakfast table. The trellises placed at intervals against the walls form an effective though minor detail of the exterior. They are made of strips of ordinary lath, nailed together at right angles and covered with vines.

The flower garden has cost its owners practically nothing, since it was started with slips obtained from a deserted farmhouse garden discovered on a country road not many miles from the Taylor home. Exchanges of slips and seeds with friends have supplemented the old-fashioned flowers. The garden plan was worked out in connection with the house plan, and has been adhered to in general outlines, but in details is changed every spring. A wide gravel path leads from the porch steps to the foot of the flower garden, where a pergola of rough tree trunks and white-painted beams stands, covered with woodbine, wild clematis and mountain fringe. Beyond the pergola are brick steps leading down to the vegetable garden and children's playground. At the junction of two other garden paths is an arch made of three rough tree trunks topped by curved wires and covered with a moon-flower vine. On one side of the main garden path are flower beds and narrow paths, on the other a wide flower border and grass plot. A low stone wall partly encloses the street side of the garden. Beyond the sidewalk is a row of shimmering poplar trees. Chosen because of their capacity for rapid growth, they will gradually be replaced by elms and maples, since they are of the American variety which often proves unsatisfactory. In the



meantime they make a beautiful and effectual screen for the garden against the houses opposite. Near the stone wall are grouped the tallest flowers, forming a background for the rest of the garden. Hollyhocks grow outside the wall and Canterbury bells, larkspur, foxglove and cockscomb are just inside. In the beds annuals are planted every summer to fill in between the perennials and keep a succession of bloom. Armfuls of flowers are picked in the garden every day until frost comes and even then hardy chrysanthemums continue to blossom. Columbine, hardy phlox, blue and white heliotrope, blue flax, nicotiana, salpiglossis, poppies, marigolds, platycodon and pompon sun-flowers are among the plants that fill the beds. Grass borders are used next the paths, and white flowers mingle with the varying colors in beds and borders in order to harmonize them. The bulbs, first comers in the main garden, grow in the flower border beside the main path, and include red tulips, narcissus and iris. Later, the border, like the beds, is filled in with



The living-room, which measures 14 ft. 8 in. by 28 ft. 3 in., gives up a part of its floor space for dining use. A light brown stain finishes the wood trim

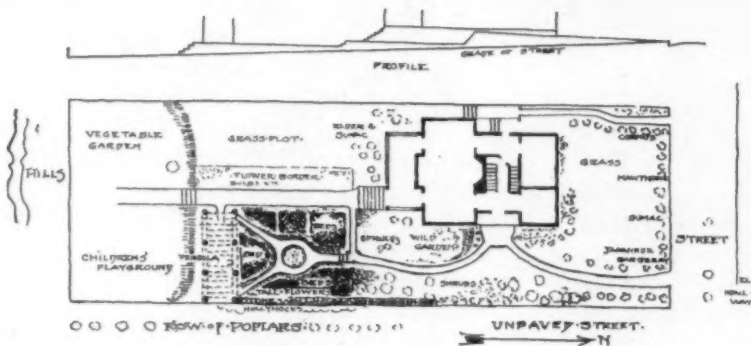

The plan and profile of the lot shows an extraordinarily successful utilization of the comparatively small space

annuals. Two borders are planned for the coming season, one on either side of the path.

On the slope extending from the front entrance to the large porch is the wild garden. Many wild growing things of the region have been dug up and brought to this tiny plot. Maidenhair and other ferns, myrtle, bloodroot, trillium, spring beauty, hepatica, wild columbine, lady's slipper and wild roses grow thickly on the bank. Little blue spruce trees were also brought from the woods, and rocks are planted with the flowers to duplicate wood conditions as far as possible.

Roadside shrubs were transplanted to the garden from country highways and lanes. In front of the lot are cornus, hawthorn, sumac, Japanese barberry (the only hot-house product) and elder. Near the large porch is a big bush of thimbleberry, extremely decorative with its glossy fruit and leaves, and elderberry and sumac grow nearby.

The first floor, as will be seen by the plan, has a central hall of small dimensions, with a winding stairway. On one side is a small reception room, on the other a flight of three steps leads down to the large living-room, made higher than the smaller rooms by a greater excavation under the floor level. One end of this room is used as a dining-room. A recess holds the sideboard. Two other recesses, opposite each

other, contain, one a large brick fireplace, the other, built-in bookshelves and desk. Two French windows with divided half doors open upon the porch.

On the second floor are four large bedrooms, one of them provided with a fireplace. Built-in window seats are in nearly all the rooms. The space behind the winding stairway has the effect of a gallery, and with its bay-window, seat and cupboards, makes a pleasant reading nook.

On the basement floor are a laundry and workroom, as yet unfinished, and the usual cool-room, coal-bins and furnace room. On the third floor is the maid's room and an unfinished attic.

The plan is unusually well adapted to the needs of an average family, and although the house would be classed as small, the rooms are large.

The interior wood trim throughout is whitewood. In the living-room this is stained a light brown, except for the doors, which are painted a creamy white. In the kitchen the woodwork is painted a dull green. Throughout the rest of the house the

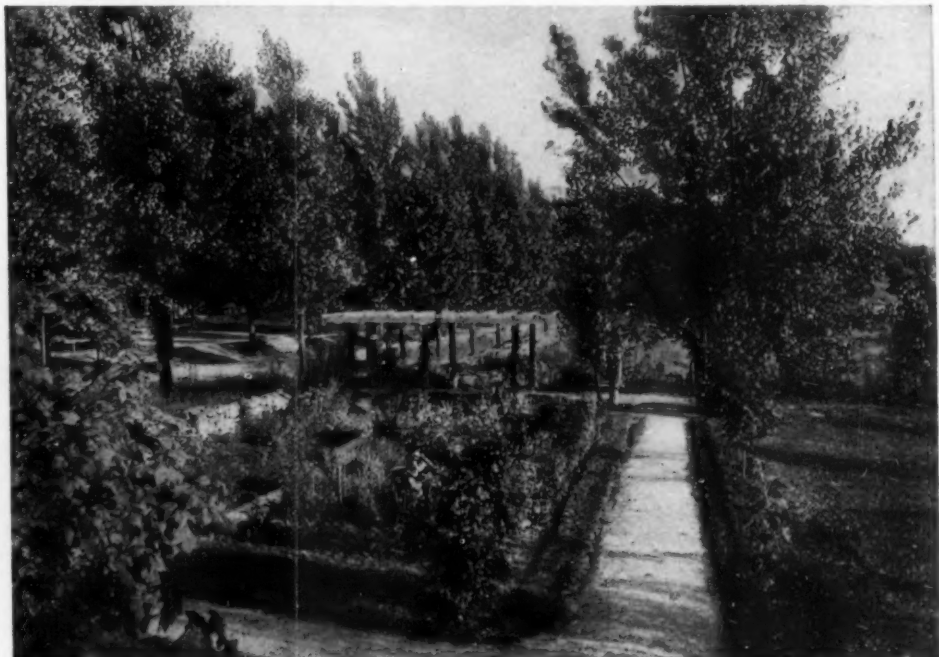

From the living-room and the adjacent main porch the view is over the garden towards the hills, rather than out upon a dusty street

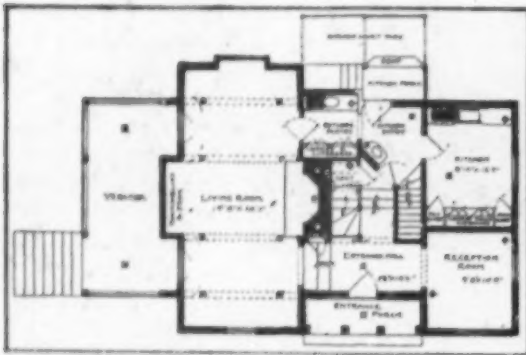

On account of its size it was thought best to make the living-room higher by lowering its floor

finish is ivory white enamel. The stairway rail, treads and newel post are, however, of birch, stained mahogany color. The floors throughout are beech finished in light brown.

A hot-water system heats the house. The radiators, usually an inharmonious feature, were treated to a coat of green paint, which was nearly all rubbed off before it became dry, giving a bronzed effect that is pleasing in tone and color.

The electric fixtures in hall and reception room are in dull brass, of a formal type that harmonizes with the Sheraton chairs and Colonial tables. In the living-room the fixtures are simple in style, in accord with the informal character of the room and its furniture; wooden arms or brackets, finished to match the other woodwork, project from the side walls; the electric bulbs hang from the brackets, shaded by glass globes of bell shape.

The window curtains throughout the house are of plain madras,



An unusual and ingenious arrangement of lighting fixtures, where the bulbs and cords are suspended from wooden arms on the side wall woodwork

example of the unspoiled work of an architect. The furnishings have not been allowed to interfere with the architectural detail, but harmonize with it. While the owners plan the completion of two or three unfinished rooms in basement and attic, and the painting or papering of some of the bedroom walls, these additional features will cost no more than three hundred dollars.

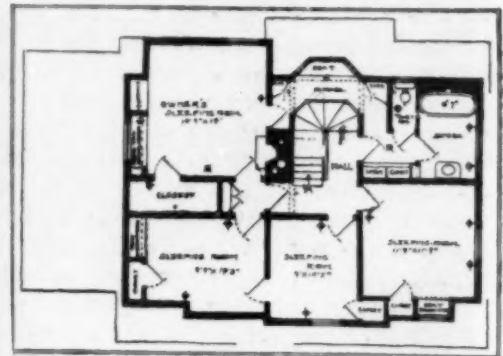

The location of the stairway gives an interesting balcony effect with a seat in the bay at the rear

of a light tan color. They are made with a scant valance and hang in straight folds.

Wall coverings are dispensed with in nearly all the rooms. In the reception room and hall the plastered walls are tinted a pale yellow, while in the living-room they are covered with golden brown burlap. The kitchen walls are painted green like the woodwork. In the sleeping-rooms the natural color of the plaster is as yet left untouched.

The interior of the Taylor house is an

## The Garage for the Country or Suburban Home

ITS PRACTICAL REQUIREMENTS IN THE WAY OF FIRE PROTECTION, ACCOMMODATION AND EQUIPMENT, AND A WORD AS TO ITS ARCHITECTURAL DESIGN

BY CARLETON MONROE WINSLOW

Photographs by Waldon Fawcett and others

THERE was a time when the city man, if inveigled from his customary habitat into visiting his suburban or country friend, was invited sooner or later to inspect the stables, see the horses, and look over the vehicles and other paraphernalia of comfortable or uncomfortable country road travel. From this era we are passing to the newer one, that of garage, motoring and automobile, which supplants in the conversation between host and guest, talk of carriage, horse and stable. In many country places the stable is still kept and the private garage is erected as an addition or extension to it, the new garage being built frequently as an entirely separate building, and again in new places, particularly when the area of the lot is limited, the garage is

planned as a part of the dwelling. The garage lends itself delightfully as an architectural element in planning the group of buildings of a country place or town house. The plan of having it but one story high subordinates it to the house. The garage should always be in keeping with the architectural style of the house, and its position on the lot carefully thought out as well as the problem of its relation to the landscape.

The plan for the contemplated garage is the first matter to think about, unless it is the site. It should not be too large to accommodate the number of cars that will occupy it, and the ease with which they are enabled to enter or leave it, as well as planning for easily accessible work-shop and bench, washing



Provide in your garage for either a repair pit or a hoisting tackle





Rough field-stone walls are backed up with reinforced concrete, and the roof is of the latter material



Cement walls and red tile roof make an attractive combination for the private garage

place, store closets and other accessories, must be taken into serious account in the initial stages of planning.

It is seldom wise to plan only a one-car garage, unless there is a definite reason for so doing. There are occasions when one will wish to put up a visitor's car, or otherwise house a second motor. However, the garage is sometimes a mere shed or enclosure, and as such can be reduced to 9 ft. by 15 ft. inside measurement for an ordinary roadster, with a height of 9 ft. 4 in. to the top of the plate for the roof rafters. Such a one was built for a physician in Asbury Park, New Jersey, and with its outside covering of cream colored siding and red shingles, glass lights with heavy panels in the doors, it is by no means unattractive and was built at a complete cost of \$250.

Generally, the garage should be planned so that the cars can stand against the back wall with the door or doors directly opposite; one door 9 ft. 6 in. wide, and of about the same height, is generally sufficient, providing the room is about 20 ft. deep, to allow for making the necessary curve for rolling the car into place. These dimensions apply to a garage to hold two cars. For a still larger garage two doors are better, or one sliding-door of three sections making an opening of 9 ft. on one side or the other of the door as desired. A small door, either separate from the large doors or built into them, will be found convenient in the winter time for accessibility and keeping in the warmth.

Unless there is a separate work-room a work-bench about 4 feet wide at one side of the room is a necessity. A window should be over it with an electric light conveniently arranged

for night repairs, and a sink with hot and cold water connections built in at one end. This will be found a great convenience while repairing tires. A shelf below makes a suitable place to store tires, and a closet for storing gears, springs and other duplicate and sundry parts should be near at hand. The location of the washing stand follows generally the arrangement of a carriage wash in a stable. It is advisable, however, to have the whole floor of the garage slope to the one or more floor-drains. A revolving overhead wash, fitted with an electric light, will be found most useful. Closets with poles, hooks and drawers for the storage of rugs, coats and other accessories should be at hand. The attic can be arranged for the storage of tops, usually, and other large parts not in use. A hand elevator will be found a great convenience for lifting these heavy articles and can be put in at a small cost.

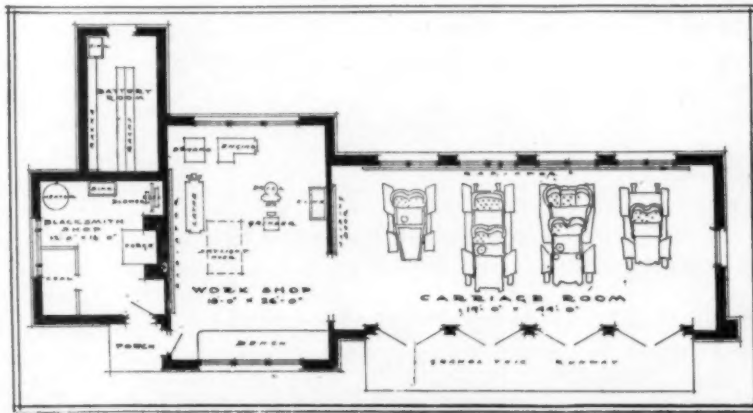

The plan of the garage pictured below, showing the desirable equipment of a four- or five-car house



Mr. W. D. Denegre's garage at Manchester, Mass., designed by Andrews, Jacques & Rantoul and built for approximately \$5,000

There seems to be a difference of opinion as to the usefulness of the repair pit. The alternative is a chain tackle arranged to lift one end of the motors to get at the under side, and geared to work easily by hand power. But the pit has a number of advantages in spite of its extra expense. If the garage is built upon sloping ground there should be an outside escape from the pit with glass in the door. Suitable dimensions will be found to be 10 ft. by 3 ft. 6 in., with a depth of 4 ft. 6 in. Seats 12 in. wide and 18 in. high, arranged on both sides of the pit, will be found a great comfort to the mechanic. A drain in the floor and an electric light upon a cord are practically necessities.

Other questions of planning are involved with the very important one of making the building as fire-proof as possible.

Regulations as to construction materials and arrangement of the garage vary considerably in various localities. Outside of the city limits of the more important centers, there are few restrictions, except those imposed by the Board of Fire Underwriters and the owner's own desire for security. It naturally follows, however, that the building should be constructed in the safest manner, both to secure the best insurance rates and to anticipate more strict regulations for house and machine which will undoubtedly come in the future. The floor should be of concrete, the walls of brick, concrete or porous tile plastered upon the outside. If the walls are of wood the studs should be dressed and exposed on the inside. If the floor alone is of wood the ceiling should be constructed of sheet metal of the simplest design. A better floor than this, particularly if there are living apartments above, is of reinforced concrete of one of the approved systems. The regulations for the garage built within the city limits of New York are strict and somewhat complicated. Some slight modification is allowed for the private garage where no gasoline is kept in storage and where the fuel tanks of motors are neither filled nor emptied, but this is only allowed on special permit from the Fire Commissioner. The architect planning a garage within the city limits should have these garage regulations at hand. They are easily procurable at the Fire Department headquarters and the writer is of the opinion that they should serve as a guide in planning a garage to be built at more remote points.

The heating of the garage should be of steam or hot water preferably, brought from the dwelling in pipes laid in a trench. When this is not possible the heating room should be kept entirely separate from the rest of the building. A small coil can be put in to supply the hot water to the wash stand and sink and to the living apartment if there be one. Only incandescent electric lighting should be installed.

Gasoline should always be stored in a tank underground and at least 10 ft. away from the walls of the garage. The New York City regulations require the

tanks to be embedded in 12 in. of concrete. A suction pump fitted with hose connection and gauge are inside the building; vent, convenient syphon filler and a device for keeping the tank filled by water flowing in automatically as fast as the gasoline is pumped out are other practical accessories of a good storage tank. This latter device is particularly advantageous; it leaves no unfilled space at the top of the tank just above the liquid to become filled with inflammable and explosive gas. The arrangement of having two tanks of equal capacity is also good. The owner is then automatically notified to replenish his supply of gasoline long before it has run short.

As to the cost: it is difficult to advise or suggest in an article of this sort. The prices of labor and building material vary so in different localities and at different times that estimates here would not be of particular value and might even be misleading. And then again the cost increases as the fire-proof qualities of the structure improve. The simplest form of a shelter for the motor, just large enough to house one machine, built upon brick piers with frame walls, shingle roof, wood floor, glass in the doors, no heating nor plumbing, costs about \$250 in the vicinity of New York, and less in most more distant points. From this the price runs up. The so-called portable garages are not bad looking, but they seldom harmonize with the style of the house, are not inexpensive and their very name tells of their appearance of instability and their temporality.

In conclusion the writer would suggest to the man who is building a new place, that he build a garage with a capacity of at least two cars. You may not own a motor, you may even dislike automobiles, but the time may come when you will acquire one, or if you sell the place its value is greatly increased over the additional first cost. In the meantime use the garage for something else. The vines and planting would have a fine chance to grow and mature around it. And you can secure a better contract price if the builder of your house puts up the garage at the same time.

The plan of the garage below and to the right. Where a repair pit is planned it should have an outside escape

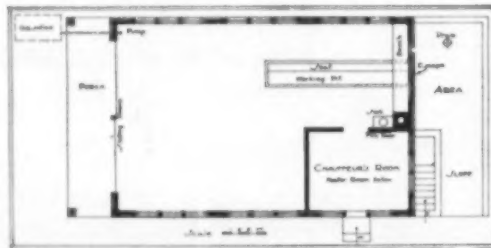

The plan of the garage below and to the right. Where a repair pit is planned it should have an outside escape



A garage at Chestnut Hill, Mass., with wash-room and repair room back of the car room on the central axis, permitting easy handling of the cars entirely under shelter

tanks to be embedded in 12 in. of concrete. A suction pump fitted with hose connection and gauge are inside the building; vent, convenient syphon filler and a device for keeping the tank filled by water flowing in automatically as fast as the gasoline is pumped out are other practical accessories of a good storage tank. This latter device is particularly advantageous; it leaves no unfilled space at the top of the tank just above the liquid to become filled with inflammable and explosive gas. The arrangement of

having two tanks of equal capacity is also good. The owner is then automatically notified to replenish his supply of gasoline long before it has run short.

As to the cost: it is difficult to advise or suggest in an article of this sort. The prices of labor and building material vary so in different localities and at different times that estimates here would not be of particular value and might even be misleading. And then again the cost increases as the fire-proof qualities of the structure improve. The simplest form of a shelter for the motor, just large enough to house one machine, built upon brick piers with frame walls, shingle roof, wood floor, glass in the doors, no heating nor plumbing, costs about \$250 in the vicinity of New York, and less in most more distant points. From this the price runs up. The so-called portable garages are not bad looking, but they seldom harmonize with the style of the house, are not inexpensive and their very name tells of their appearance of instability and their temporality.

In conclusion the writer would suggest to the man who is building a new place, that he build a garage with a capacity of at least two cars. You may not own a motor, you may even dislike automobiles, but the time may come when you will acquire one, or if you sell the place its value is greatly increased over the additional first cost. In the meantime use the garage for something else. The vines and planting would have a fine chance to grow and mature around it. And you can secure a better contract price if the builder of your house puts up the garage at the same time.



The folding door is an ingenious feature of this Western garage, designed by Tallmadge & Watson, architects



An abundance of windows make the interior of this Syracuse garage a convenient repair room. Alfred T. Taylor, architect





"Ragdale," the home of Mr. Howard Shaw, architect, Lake Forest, Ill., shows an unusual combination of cream plaster, dark brown woodwork and bronze-blue blinds

## Modern English Plaster Houses for America

WHY THE TYPE OF PLASTER HOUSE THAT IS BEING BUILT IN ENGLAND TO-DAY COMES NEAREST TO FULFILLING THE AMERICAN REQUIREMENTS FOR A HOME

BY J. LOVELL LITTLE, JR.

Photographs by T. E. Ellison and others

*[The problem of choosing an architectural style for the American country or suburban home is one of the most puzzling that confronts the home-builder. In order to bring about a better understanding of the more common types and with the idea of clarifying, as far as possible, this whole matter, we have asked a number of prominent architects to present each the case for one particular style. In the December issue Mr. Frank E. Wallis, the well known authority on Colonial architecture, told why a house of that type is the only one to build. Mr. Allen W. Jackson presented in the January issue the case for the Half-timber house. In February Mr. Aymar Embury, II., added his convincing argument for the picturesque Dutch Colonial. A number of other styles will be explained and illustrated in future issues—Italian adaptations, the Patio type and probably one or two others. The Editors will gladly do all in their power to answer any questions regarding style, details or construction.]*

WHEN I was asked to write one of a series of articles, each advocating a particular style of architecture for the country or suburban home, I protested. I said it was foolish to try to prove that one style or another is the only one in which to build a house. The word style loomed large in the foreground; horrid, with all its arbitrary importance, and exceedingly independent and pompous on account of the adulation and attention which it is always receiving from the public. I started to explain to the editor that style is a growth, a long painful process of evolution; brought about by the life of the people that has developed and perfected it, and not an arbitrary attribute to be bought and sold. You know the argument; for no doubt you have cornered an architect and asked him some poser about style, and he has retired behind this well worn armor; but I gave it up and said—well never mind what I said, but I accepted the invitation to argue for a style.

I was not only to argue for a style but I was to present an enthusiastic argument. So at this stage in the game I was committed to do something that I didn't believe in doing, and do it enthusiastically at that. I was to stand up and say, "You must build your house in this style or not at all." I was to be uncompromising in favor of a certain fashion. I had begged the

editor to let me "hedge" a little, and I wrote him some very sound truths on tolerance, but he scorned them.

Then he told me that I should present the case for the Modern English Plaster House. He knew I liked the modern English house and he played to my weakness. I still pretended to be disgusted, but I no longer worried, for I saw a great light, and I hope now to show why I felt that my troubles were over.

In "A Dictionary of Architecture and Building" by Russell Sturgis, there are two definitions of "Style" in the following order of importance.

"I. Character; the sum of many peculiarities, as when it is said that a building is in a spirited style. By extension, significance, individuality; especially in a good sense and imputed as a merit, as in the expression 'Such a building has style.'

"II. A peculiar type of building, or ornament, or the like, and constituting a strongly marked and easily distinguished group or epoch in the history of art; . . . ."

There is more of this second definition, but this is enough to show its meaning; it is a type, a fashion. I might have added to the sentence quoted, "such as the American Colonial Architecture," by way of further explanation.

But turn to the first definition and read it again, carefully.



The use of shingles as a base, with plaster above, marks this informal country house at Hamilton, Mass., for Messrs. A. L. and F. D. Cochran. Parker & Thomas, architects



The Henry Howard residence in Brookline, Mass., combining a Colonial fence and classic doorway with the general mass of an English house. Charles A. Platt, architect

It is a big, broad definition. You will find three words worthy of note: "Character," "Significance," "Individuality"—qualities well worth finding in a house.

I am going to try to point out the value of these qualities, and



"Bolnhurst," Llanfairfechan, North Wales, is an excellent example of the possibilities the English plaster house possesses for picturesque mass. H. L. North, architect

to show you that the modern English house, with all its faults (and to an American these are not a few), combines these three qualities to a greater extent than do the average houses of our own and other countries. Finally, I should like you to consider how similar are our own needs and tastes when we want a home.

Character in house architecture means that the building inside and out shall have domestic qualities and suggest, more than all, a home.

Significance I understand to be the successful harmonizing of the needs of the client with the natural setting of the house; in other words, it is the logical solution of the problem, that brings peace and comfort to the occupants of the house, and gives an outsider the pleasure that one has in any well balanced view or picture.

Individuality is more or less the result of character and significance, and is greatly influenced by the relation of the owner and the architect.

Now Colonial houses have character; no one will deny that; and very charming it is, but it is the character of the past. In his definition of the Colonial, Russell Sturgis says in part that it is the architecture of the Colonies, "especially in American use, that which prevailed in the British settlements in America previous to 1776, and by extension and because the style cannot be distinctly separated into chronological periods, as late as the beginning of the present century," etc.

There are many times that a client comes to one and asks to have a Colonial house, for it is justly a popular type of American domestic architecture. The architect must set about to adapt the Colonial type to modern and special requirements. The difficulty is perhaps best illustrated in the article of this series devoted to the Colonial style, where the author pictures the house and its rooms. What does he do? He draws a delightful picture of days and customs gone by and places "My Lady" in a lovely frame. But "My Lady" is not a modern American woman. No doubt she still exists, and, when a specimen of her is found, give her the Colonial house by all means without a question. She will want it, she will be fitted to care for it; in short, to give it to her is the solution of the problem in this particular case.

Colonial house architecture to-day lacks significance, except in special cases. That is the truth of the matter. It is the architecture of a more aristocratic time, the architecture of men and women who lived more formally and with less of American independence than we do to-day. It isn't democratic, as we are democratic and as even the average Englishman is democratic.

Take for example the informal out-of-door life, with its varied sports and occupations, shared alike by the whole family. This kind of life is being lived by an ever-increasing number of people in this country, and it is producing a different style of architecture than that which prevailed a century ago.



Successful grouping of small windows is a feature of Papillon Hall, an English house, by Edwin L. Lutyens, architect



Where can you find any close relationship between this very vital characteristic of our modern life and the life of Colonial days? The whole scheme of life was more formal. The modern problem of domestic service did not present itself. The great families in the south and in the north, had their slaves, their trained servants and even in the average household there remained some traditions of English formality, of aristocratic rather than democratic life. To-day in most households life is entirely different. The younger generations have much more independence and it is the era of individual development. To-day our children conform less to any formal routine of the household than at any other time in our history. They and their friends share with us the informal life of work and play at home. There is a great movement towards the country and, whether large or small, American suburban and country houses reflect the trend of our life.

All this makes for a new type of house; a house with at least one large living-room that typifies the life of the household. There is no other one room in the house that can economically balance this in size, and it is this one fact that is largely responsible for the gradual growth of a type of house that is comparatively new to us.

No, the Colonial style is not significant to-day. The plan with its central hall and four corner rooms is economical, no doubt, but it is the economy of the bargain counter, inasmuch as one is getting more than one's money's worth of something one doesn't want. The type must always be twisted and turned to fit changed conditions or the client must be molded to fit the frame.

I have dwelt somewhat at length on the inadequacy of the Colonial in itself because it is the most serious rival of the style I am championing. It has tradition, dignity and charm; it still has character and individuality to some extent, but only occasionally does it have significance. Perhaps I am too hard on this style, for I find myself trying at times to qualify my statements, but please remember that I am dealing with the subject in a general way and must treat it generally. I must not dwell too long on the many delightful examples of Colonial houses that I know. I must overlook the fact that I was brought up in a Colonial house, and I must stick to the point, which is that the modern English house hits the nail on the head more often than any other style of house.

I have just fallen a victim to the word "style" in its sense of "a peculiar type of building," which leads me to state here that I am not arguing for the Modern English Plaster House, *per se*, but for the house with character, significance and individuality, and I must now justify my statement that the Modern English Plaster House has these qualities highly developed.

First to get the plaster part of my title settled. No doubt the insertion of this word was a pit-fall de-



Is there another type of house that harmonizes more nearly perfectly with foliage than the English plaster one? Jacques House, Lenox, Mass. G. C. Harding, architect



Whether symmetrical or not the English plaster type of exterior grows naturally from the floor plan. Robinson House, Cambridge, Mass. Charles K. Cummings, architect

signed to limit my field of examples, but I hope to make it serve a useful turn.

"Plaster" is exterior plaster, stucco; a durable wall covering with a limited range of color possibilities, and a variety of  
(Continued on page xvi)



The wall texture is secured with white latticework. The Dial House, Farnham, England. Niven, Wigglesworth & Falkner, architects



Does this English dining-room of an American country home lack any quality of home refinement? Does it not show character, individuality and significance? Designed by Charles A. Platt, architect



The beautiful shell-top motive of Colonial days can scarcely be improved upon



The simple rectangles of the glazed door flanking the fireplace are too seldom used in china cupboards



This mahogany frame is in striking and effective contrast to its contents and background



At the right the cupboard is built in so as to be flush with the woodwork



Even without doors the built-in cupboard is attractive

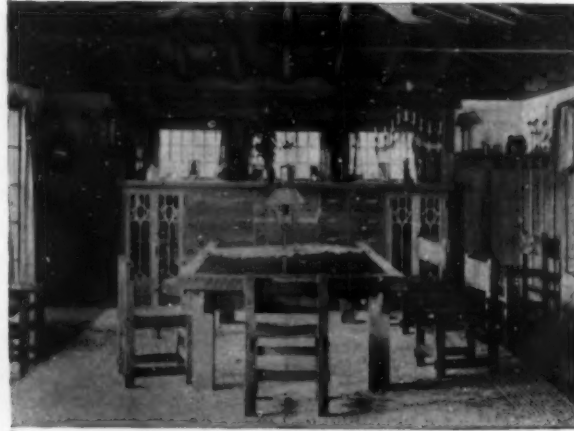

Leaded glass doors occupy the ends of this long built-in sideboard and cupboard combined



In this dining-room designed by Lawrence Buck, the china is displayed sparingly over the built-in sideboard



It is curious how the Colonial builders hid delicately carved interiors with solid wood doors



A combined sideboard and china cabinet in white enamel and leaded glass that saves space and makes an effective feature in a bay

NINE TYPES OF BUILT-IN CHINA-CUPBOARDS





Knapsack pump-sprayer holding five gallons

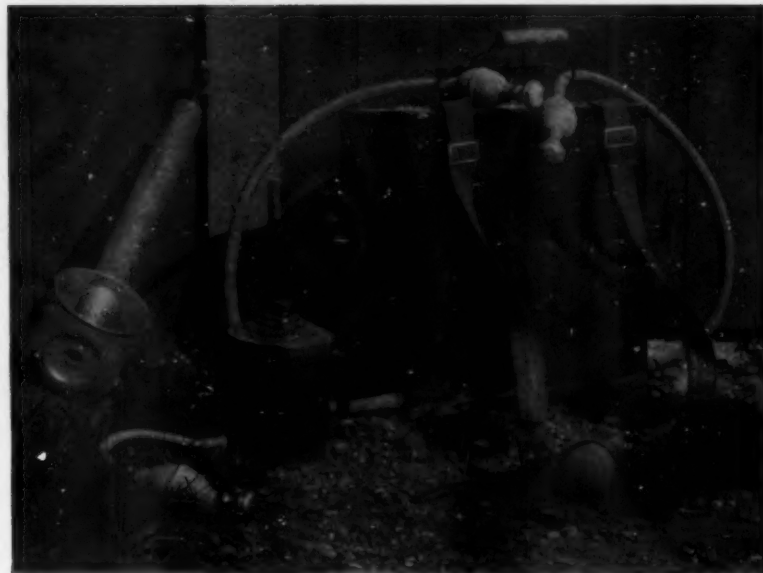

Convenient spraying apparatus for liquid insecticides and fungicides



Barrel pump-sprayer indispensable in large gardens

## When, What and How to Spray

INSECTS AND FUNGI THAT HARM PLANT LIFE—WHEN TO LOOK FOR THEM AND HOW TO PUT THEM OUT OF EXISTENCE

BY GARDNER TEALL

Photographs by Dr. C. D. Jarvis and others

ALMOST every plant under cultivation is subject to some blight or pest that it has been free from in its wild state. Fungoid, parasitic growths and insect visitations cause such havoc in our orchards and gardens, from hedgerow to flower-bed, that scientific research into the subject has come just in time to save the plant-grower from many discouragements.

There is now hardly a single plant ailment that we are either unfamiliar with or unable to cope with, wherefore liquid spraying, or the application of liquid fungicides and insecticides to affected trees, shrubs, vines, and plants, has become an expedient of the greatest importance to everyone having a lawn or garden. It is a disheartening thing to see the plants you have worked over and nurtured turn sere-leaved out of season, droop and die, when you have looked forward to their mature beauty and usefulness with all the hope the heart of a garden-maker can hold.

Fungoid plant-diseases are quite as much to be dreaded as attacks from insect foes upon plant life. We can hardly cure their mischief, but, to a great extent we can prevent their occurrence by spraying and, in some measure, check the spread of blight or anthracnose likewise.

As only a microscope will disclose to us just where the minute fungi spores are lodging themselves, it becomes necessary to prevent the possibility of their appearing at all, even if, in seasons past, our trees and shrubs and vines and plants seem to have been free from disease. Not only must they be sprayed once but often, as the effect of liquid spraying (which has great advantage over dust spraying) is cumulative. The first spraying may not reach tiny spores tucked away in budding portions of the plant, which, when these come into branching proportions then present the disease upon a surface that can be reached by subsequent spray applications.

As the writer has often had occasion to remind the garden-maker, all the spraying in the world will be rendered futile if one's neighbor's trees and plants are diseased and do not receive like

attention. Therefore one of the first things to do is to prevail on him to have his spraying done coincident with yours, and if he remains indifferent to the matter it is far better for you to bear the expense of doing it for him than to subject your trees to danger from contamination. Indeed, the matter of communal effort in this direction is of such importance that many neighborhood societies of garden owners have been formed, and out of the common treasury the expenses of neighborhood spraying have been borne, thus establishing one of the most helpful co-operative movements known for the maintenance of fair areas.

Insect pests may be divided into two general classes: insects that injure the plants by biting and chewing (these must be got rid of by poisoning their food), and insects that destroy plant life by sucking the juices of the plants (these latter must be met openly and killed by external poisons, fume suffocation, etc., as they pay no attention to surface poisons).

In the first class we have the Flee-beetle, the Potato-bug, the Cabbage-bug, Aphides (Plant-lice), and the Cinch-bug, and among the second class are to be found the moth parents of the Cut-worm, the Tassel-worm, the white Grub-worm's moth, the Onion-maggot, Maple-borer and Rose-bug.

Spraying is easily accomplished even on the smallest premises. Excellent and inexpensive apparatus is offered in the market (your florist or your nurseryman can always supply you with reliable manufacturer's addresses). The pump should be strongly made, and one nozzle will be sufficient. You will probably have to renew the spraying hose every year, if you have much work to be done. If you have a large garden you can rig up a barrel on wheels, for moving the Bordeaux Mixture or other arsenate sprays around, and fit it with pump hose and nozzle at a total cost of ten dollars. For a small garden a hand sprayer costing, say, four dollars, is sufficient. The knapsack style of sprayer, carried by straps on the shoulders, is especially good and will throw a spray fully fifteen feet. This can be used to equal advantage on fruits

and vegetables. With heavier sprays, such as Paris green and Lime-sulphur wash, agitation is necessary to keep the compound properly mixed, and many mixtures should be strained before using; thus for Lime-sulphur a strainer of not more than twenty meshes to the inch is necessary (a smaller mesh would fill up). The nozzles must be kept from clogging.

In spraying, as high a pressure as possible is advisable, as the mist-like spray produced thereby reaches every part of the plant. Indeed thoroughness in spraying is one of the essentials to successfully combatting plant pests, for any hit-or-miss program renders the final result of little lasting value.

Timeliness in spraying is a matter of the utmost importance. The garden-maker should make his preparations early, and from time to time study up the subject so he may be forewarned as well as forehanded. One good way to keep posted on such matters is to study the catalogues of manufacturers and by reading agricultural bulletins, as year by year spraying apparatus is improved and simplified, and many valuable spraying formulæ are produced to combat with success new plant pests. The accompanying table is, for all general purposes, a safe calendar of spraying operations to use as a guide.

The following recipes are some of the more common ones in general use:

## INSECTICIDES

1. *Arsenate of Lead*. Use 4 oz. to 5 gals. of water.
2. *Paris Green*. Use  $\frac{1}{2}$  oz. Paris green and 1 oz. freshly slaked stone lime to 5 gals. water.
3. *Kerosene Emulsion*.  $\frac{1}{2}$  lb. soap dissolved in 1 gal. boiling water. Add 2 gals. kerosene; agitate 5 minutes. Dilute a dozen times before applying with spray.
4. *Lime-sulphur*. Use lime, 1 lb., sulphur 1 lb., salt 1 lb., water 3 gals.
5. *Arsenite of Soda*. Use white arsenic (crystalline) 1 lb. to 2 lbs. Carbonate of soda.
6. *Ammoniacal Copper Carbonate*. Use Copper carbonate 5 oz., Ammonia (26° Beaumé) 3 pints, water 45 gals.
7. *Whale-oil soap*. Dissolve 2 lbs. in 1 gal. hot water. Dilute 4 times before spraying.
8. *Formalin Spray*. Use 1 pint Formalin to 30 gals. water.
9. *Copper Sulphate*. Use 1 lb. Copper sulphate to from 25 to 50 gallons of water.

## FUNGICIDES

10. *Bordeaux Mixture*. Use 5 lbs. Copper sulphate, 5 lbs. unslaked quicklime, and 50 gals. water. Slake lime with water to a thin paste and strain this. Place lime paste and Copper sulphate in jug and mix thoroughly by shaking. Then add this to full quantity of water. Any arsenites to be combined with Bordeaux mixture may be added as required.

11. *Sulphide of Potassium*. Use 4 oz. of potassium sulphide to 5 gals. water. Dissolve sulphide in warm water and dilute to spraying strength. Use only when fresh as it soon loses strength.

The following names of insect and fungous pests are followed each by the number of the recipe for the spray to use in coping with it:

## INSECT PESTS

Aphids (Plant Lice) 5; Borer 10; Canker Worm 2; Codlin Moth 5, 9; Cottonwood-leaf Beetle 5; Cutworm 5; Elm Beetle 5, 3; Elm Scale 3; Fall Web-worm 5; Four-striped Plant-bug 3; Hollyhock Bug 3; Leaf Cutter 3; Maple Borer 11; Maple Cotton Scale (Wooly Scale) 7; Mealy Bug 7; Mite 3; Oyster shell Scale 3, 4; Red Spider 3; Rose Bug 1; Roseleaf Hopper 7; Rose Scale 3; Rose Slug 6; San José Scale 3, 7, 4 (winter); Scurfy Scale 3, 7, 4 (winter); Tussock Moth 2; Willow Worm 5.

## FUNGOUS PESTS

Anthracnose 10; Chrysanthemum Leaf-spot 10; Hollyhock Rust 10; Leaf Blight 10; Leaf-rust 10; Maple Leaf-spot 10; Mildew 10; Pansy Rust 10; Rose Leaf-blight 10; Rust 10; Verbena Rust 11.

For the Borer paint the trunk of trees with lime-wash, containing 5 oz. of Paris Green to each gallon of water. For ants pour a teaspoonful of bisulphate of carbon in each ant-hole and cover up. The chewing insects that injure our ornamental trees may be destroyed by arsenite sprays, but the sucking insects must be smothered by such sprays as the whale-oil soap (7), kerosene emulsion (3), or the lime-sulphur solution (4).

One of the greatest aids to freedom from fungous and insect pests is cleanliness in the garden. See to it that your lawns, yards, orchards, gardens, borders and all are free from rubbish, especially free from vegetable matter, such as old tree-twigs and plant stocks that have died from abnormal causes.

CALENDAR OF SPRAYING OPERATIONS WITH KEY TO INSECTICIDES AND FUNGICIDES TO USE

PLANT	RECIPE No.	FIRST SPRAYING	SECOND SPRAYING	THIRD SPRAYING	FOURTH SPRAYING
Apple.....	10	Before budding.....	Just before blossoms open...	Just after blossoms fall....	Ten days later.
Apricot....	9	Before April 1.....	When fruit has set.....	Ten days after fruit has set..	If rot appears.
Blackberry..	2, 9, 10	Before budding.....	When new canes 1 ft. high ..	Ten days later .....	After fruiting and trimming canes.
Cabbage....	2	When worms appear.....	Whenever necessary.....	After heads form.....	Whenever necessary.
Cauliflower..	2	When worms appear.....	Whenever necessary.....	Whenever necessary.....	Whenever necessary.
Cucumber..	10	When young plants come through ground.....	Whenever necessary.....	Whenever necessary.....	Whenever necessary.
Currant....	2, 10	When worms first appear.....	When fruit half grown .....	After fruit is picked.....	Fifteen days later.
Cherry.....	3, 9	Before blossoms open.....	Just after blossoms fall.....	Ten days after blossoms fall..	Just after fruit is picked.
Dewberry... 2, 7, 10		Before budding.....	When new canes 1 ft. growth	Ten days later .....	After fruiting and trimming canes.
Gooseberry.. 2, 10		When worms first appear.....	When fruit half grown .....	After fruit is picked .....	Fifteen days later.
Grape.....	2, 9	Just before growth starts.....	When leaves one third grown	Just before blossoms open...	Just after fruit sets.
Melon.....	10	One month after planting .....	Every ten days .....	Every ten days .....	Whenever necessary.
Pear.....	9	Before budding.....	Just before blossoms open...	Just after blossoms fall.....	Fifteen days later.
Peach.....	9	Before April 1st.....	When fruit has set.....	Ten days after fruit has set..	If rot appears.
Peas.....	7	With first appearance of aphides..	Whenever necessary.....	Whenever necessary.....	Whenever necessary.
Plum.....	9	Ten days before growth starts .....	Just before blossoms open...	Just after blossoms fall.....	Fifteen days after blossoms fall.
Potato.....	2, 10	When plants 6 in. high.....	Every ten days till growth stops.....	Every ten days till growth stops.....	Whenever necessary.
Quince.....	9	Before budding.....	Just before blossoms open...	Just after blossoms fall....	Ten days later.
Raspberry.. 2, 9, 10		Before budding.....	When new canes 1 ft. high ..	Ten days later .....	After fruiting and trimming canes.
Rose.....	7, 11	April 15.....	Every ten days .....	Every ten days .....	Every ten days.
Strawberry.. 2, 10		When growth begins.....	Whenever necessary.....	After fruit is picked.....	First appearance of leaf roller.
Squash....	10	One month after planting .....	Every ten days .....	Every ten days.....	Whenever necessary.
Tomato....	10	When rot or blight appears.....	Whenever necessary.....	Whenever necessary.....	Whenever necessary.



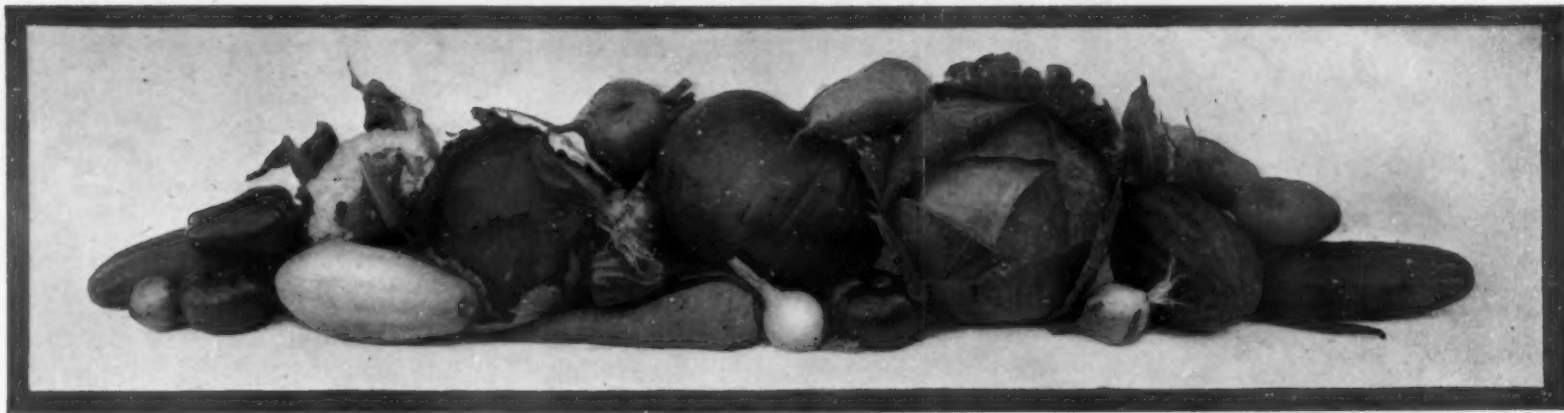

To have early vegetables start the seeds in a hotbed, coldframe or in the house if the former are not available

## Grow Your Own Vegetables

THE WHOLE ART OF STARTING THE PLANTS INDOORS OR IN A HOTBED OR COLDFRAME  
—JUST HOW TO MAKE FLATS, SOW THE SEEDS AND HARDEN OFF THE SEEDLING PLANTS

BY F. F. ROCKWELL

*[This is the second of a series of articles which will cover in a thorough and practical way the subject of amateur vegetable gardening. The aim is to furnish information covering every detail of what to do and in such a form that it will be clear to the very beginner just how to do it. Each article and its tabular data will give the information needed at the time of its publication, so as not to confuse the home-gardener with an overwhelming quantity of detail; that is, the reader will learn what is to be done at the proper time for doing that particular thing. Those who follow the suggestions made, from the selection of seed to the storing of winter vegetables, may confidently expect a successful garden.]*

**I**F you expect to have a vegetable garden this year—and no matter how small your available ground is, you certainly should be planning one—don't miss the fun of starting your own plants. It is not necessary to have a greenhouse to do this. You can make a hotbed or coldframe with little expense, or, if you do not care to go to the trouble of doing this, any warm sunny window in a heated living-room will answer the purpose.

Have you ever put a packet of little dry brown seeds in the ground and watched daily for the earth to crack above them? If not, you have missed one of the most interesting experiences possible! And if part of your seed sowing is done now, while winter reigns without, and the leafless trees,

"Bare ruined choirs, where late the sweet birds sang,"

are bent against a cheerless sky, you will find your little experiment increased ten-fold in interest, and you will watch for the first green seed-leaf pushing aside the mold with a keenness of expectation and a satisfaction that will repay your trouble a thousand times.

It is not a difficult art—this matter of starting your own plants. Let me emphasize at the outset that the main factor of success will be *regular attention*. It won't take many minutes a day, but it *will* take a few minutes every day. Don't forget that, and if you are thinking of starting a few plants with the idea that you can spend a few hours to-day sowing the seed, and, in three or four weeks, half a day transplanting them, and later a day setting them out in your garden, you would better give up the plan now, and later on spend at the florist

ten times what your seed would have cost for some plants whose pedigree you know nothing about.

It is very much better to start your own plants, and you will find it a good deal of fun, too. Do not be scared away from the undertaking because you may have read somewhere that this, that, or the other condition, which you found it impossible to comply with, was absolutely essential to success. Unfortunately, some of our writers about these matters are given to describing in detail their own methods, and assuming that no others can succeed. By way of illustration—and of encouragement to the beginner—I recently found, in an article on starting plants, the statement that if a temperature never below 60° and never above

80° could not be maintained (in the room where seed-boxes were to be placed) it would be best to wait until such a temperature could be had. Such a temperature may be preferable, but it is not by any means essential. In fact, I am inclined to believe the beginner, who has not yet had a chance to learn the amount of ventilation, moisture and care which such a degree of warmth makes necessary, would have better success with the ordinary vegetables in a cooler place. One spring I started thousands of plants in an old leaky greenhouse where the temperature at night on several occasions went down to 34°, and frequently at noon climbed to 100°, and yet the plants came through finely. Of course this was going to the other extreme, but it shows what can be done.

So if you have a bright sunny room, where the night temperature is never lower than 40°, and if you have decided that you will attend to your seed-boxes properly



All the apparatus necessary for starting seeds indoors are flats, a sieve and a watering-can



Fill the flats with one part garden loam to one part leaf-mold, adding enough sand so that the mixture will crumble apart after being squeezed in the hand

and regularly, you may safely go ahead with the assurance that your efforts will bring success.

There are three things you will want in the way of accessories. First of all, your seed-boxes, or "flats," as the florist terms them. These are open wooden boxes three to four inches deep, and of any convenient size. For a small garden such as the one we planned in the last number, one or two dozen will be a great plenty, and the easiest way to get them will be to have your grocer bring you a few soap or cracker boxes, with the tops. If you can, get them

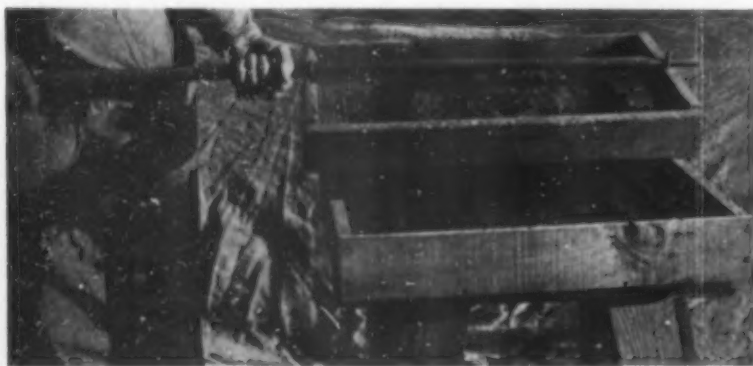

After sowing the seed either in rows or broadcast, sift over them enough fine soil to cover them to a depth of two or three times their diameter

all the same size. Saw these up lengthwise into three-inch to four-inch sections, and bottom each, being careful to draw out beforehand any nails or wire staples in the way of the saw. Bore or knock a few small holes in the bottom of each, for drainage, and they are ready for use. Better make them all at one time, and be done with that job. One biscuit-box flat will hold about one hundred transplanted seedlings, so you can estimate how many you will need. It will pay to grow about twice as many plants as you expect to use, so that you can select only the best for your



After sifting the soil covering over the seeds press the whole area firmly with a flat board. A shingle will do, but you can easily make a firming board like this

garden. Next, you will want a sieve, for sifting dirt. If you are so fortunate as to possess an ash-sifter, that will be just the thing. If not, take a small shallow box, and in place of the bottom nail on a piece of wire netting, about four meshes to the inch. Probably you already have a watering-can. Get the finest sprinkler you can for it, or a rubber bulb sprinkler at the florist's or seed store, costing not more than fifty or seventy-five cents.

These three things—flats, a sieve, and fine-spray watering-can—are all you will need in the way of implements.

Next comes the question of soils. I might repeat here much of what was said in regard to temperature, to the effect that the *ideal* soil is not essential to the starting of good healthy, stocky vegetable plants. They will sprout and grow well in any good friable soil which will permit the water to drain through it quickly, and not pack and stay wet. But I shall describe the preparation of the best sort of soil, and the little effort required to make it ready will be well repaid. Take one part light garden loam—the more "humus" (rotted sod and vegetable matter) in it the better; mix with it an equal amount of leaf-mold, chip dirt, or similar material, and add enough coarse sand so that the mixture will fall apart after being compressed in the hand. The leaf-mold may be got in any hollow in the woods, or by any old fence or corner where leaves collect and rot. Or the decayed chips and bark which you can scrape up at the wood-pile will do. Mix and turn your pile thoroughly, and you are ready to sow your seed.

Cover the bottom of a flat with about half-an-inch of coal ashes, chip dirt, or any similar coarse substance. Sift on through the sieve about two inches of your mixed soil. Jar the flat to settle the dirt firmly, and smooth off level, without pressing, with the hand or a short flat stick—say a piece of shingle. Pieces of shingle may also be used to divide the box up into sections, for one-third of a biscuit box flat will give you plenty of seedlings if you require only a few dozen or a hundred plants of each vegetable. This will be better than using three small boxes on account of taking less room and trouble, and "drying out" will not occur so quickly. Now sow your seed evenly on the prepared surface. Don't be afraid to put them in quite thick; they will not all sprout. Press them firmly into the soil with a small flat piece of board, and sift or sprinkle on a light covering of soil, not more than two or three times, in depth, the diameter of the seed sown. Water thoroughly, being careful not to wash the soil, thus uncovering the seed. Give the box a thorough soaking, but stop as soon as the water ceases to be absorbed readily by the soil.

For the next four or five days the seed-box will stand a good deal of heat. Germination will be hastened if you put it on a radiator, or even on the back part of the kitchen range at night—just so that there is not heat enough to rapidly dry out the earth. Watch your boxes closely and, whenever the soil begins to look dried out, give a thorough watering. In four or five days, or ten at most, if you have supplied enough bottom heat, the seeds of cabbage, lettuce, cauliflower, tomato, etc., will be beginning to push aside their earth blanket, or, if they have sprouted evenly, to push up the whole surface in patches, like miniature tents.

From now on your seedlings will want all the sunlight you can give them, and the higher the temperature, up to sixty degrees at night, the better. See to it that the boxes never get dried out. On bright sunny days, for an hour or two in the middle of the day, give them all the fresh air you can. If it is cold outside, be careful not to let it blow directly on the little seedlings. This item of fresh air is of great importance. Stale air will make sickly plants as it does sickly people. Be careful to confine your watering as much as possible to the mornings of bright sunny days. Withhold it altogether during dark cloudy weather, unless the dirt is getting actually dried out, and then give it sparingly.

In three or four weeks or more, according to the variety and the growth made, your little seedlings will be ready to be taken



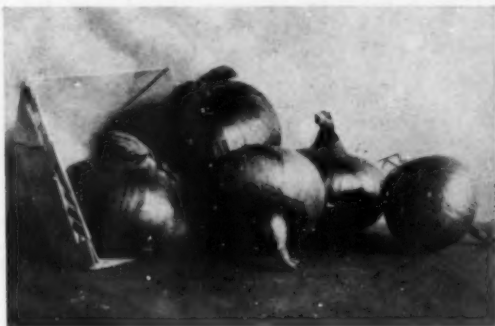

You can have big early onions by following the accompanying instructions for starting seeds indoors



In watering the flats cover the soil with burlap to prevent washing out the seeds



Include the root crops in your home garden if you can possibly spare the necessary space. Give up potatoes first

out of the box. This will be indicated by the appearance of the third and fourth leaves, which are usually different from the first or seed-leaves. The day before you expect to transplant give the seed-boxes a last good watering.

The job of transplanting is accomplished as follows:

Prepare your flats as before, only in place of the coal ashes, use, if you can obtain it, thoroughly rotted stable manure. (Don't use manure that is at all fresh, as that will heat and kill your plants.) Put a layer of about an inch or so in the bottom of the box, and pack it down firmly. Fill the box level full with the same kind of earth as before. If well decayed manure is not to be had, use a handful of bone-meal, thoroughly mixed into the dirt, for each flat.

The young seedlings should be set from one to two inches apart each way. The ordinary flat, as described above, should hold about one hundred, but, if you can, give them more room,

and get stockier plants. In taking the seedlings out of the box in which they have been growing, don't pull them up. Take the fingers, or make a small wooden paddle, and loosen and lift them out, keeping the roots unbroken as much as possible. Make a small hole with the forefinger in the prepared flat, and lower the plant into it, without crowding the roots, with the other hand. It should be set in about half-way up the stem. Then close the dirt firmly about it with the forefingers and thumbs. Properly set, the little plant should stand up firmly, with as little packing of the soil about it as possible. When the flat is filled jar the sides to even the little heaps and hollows which will have been left about and between the plants, water thoroughly with a fine sprinkler, and set the box in the lightest, warmest place you can give it. If the sun is very bright, shade the boxes with a single thickness of newspaper

(Continued on page xii)

## How Shall We Wainscot the Walls?

COMPARATIVE EFFECTS, MERITS, DEFECTS AND COSTS OF BEVELED PANELING, STRIP PANELING AND WOOD STRIPS OVER PLASTER THAT IS PAINTED OR COVERED WITH A WALL FABRIC

BY JARED STUYVESANT

Photographs by C. H. Claudy, M. H. Northend and others

IF the title of this article had been "When Shall We Wainscot the Walls?" the text matter might well have begun and ended with the answer "Whenever we can afford it." I have tried hard to think of some room, downstairs or up, or a hall between, that would suffer in effect from the addition of suitable wainscoting, but not one solitary instance occurs to me. Wainscoting seems to be the exception among all features of interior furnishing and decoration, in that it alone can be used to the improvement of a room of any style or type. Even a factor of interior furnishing with as broad a scope as wall covering, does not possess this universal fitness. I can picture many types of rooms that would be better without wall covering; and you will agree that, for

example, a study floored with handmade tiles might be more effective without a floor covering, even though Oriental rugs were available. But take any living-room, bedroom, dining-room or

hall, whether it be in an English half-timber house, a rough summer camp, a Colonial homestead or in just an ordinary yellow-dog house; can you imagine any one of these that could not be made more attractive with the addition of a suitable type of wainscoting?

Of course, that word "suitable" is the crux of the whole matter, and also in large part the explanation of the eternal fitness of the wainscot. You would not put an intricately paneled, white-enameled wainscot in a summer shack of battened hemlock boards. Neither would you agree for a



A simple and effective wainscoting of battened oak boards



Paneling that involves real joinery is closely associated with Colonial work. The cut-out star is most unusual



The device in the upper square panels of this modern dining-room is stenciled in green and gold. Aymar Embury, II., architect



A very clever semblance of wainscoting has been secured by painting white the plaster between baseboard and chair-rail, and running the upright wood members across

moment that a brown-stained series of wood strips over a rough board backing would add to the consistent beauty of a Colonial dining-room. But the wainscot's great merit lies in its adaptability to any environment; it has many strings for its bow. It may be of a material and design in keeping with the most sumptuously furnished dining-room, such as the one illustrated at the upper left corner of the opposite page, or it may be simple enough to be in perfect keeping with an \$8,000 home as in the hall illustrated to the right.

In British usage the word wainscot means a superior quality of oak imported for fine panel work.

That is the original meaning, from which, naturally, the term came to be applied to panel work of that material or another, applied as a covering to interior walls, but especially when of somewhat elaborate workmanship. Here in America the word is undergoing a still wider stretching, for it is coming to be employed as an equivalent of the word dado, meaning a continuous lower portion of a wall surface marked off horizontally by base and cap moldings. That is, if we mark off the lower portion of our dining-room wall by means of a baseboard and chair-rail, painting white the woodwork and the plaster wall between the two boundaries, we frequently call the result a wainscot. In order to be a wainscot, for the purist, the wall surface between baseboard and chair-rail or cap-molding should be covered with wood. Or, again, we frequently cover the lower portion of a wall with burlap, book linen, grass cloth, or some such fabric of pronounced texture, dividing up the surface so covered by means of a pattern of wood

strips, three or four inches wide, covering the vertical joints of the textile with perhaps an intermediate horizontal division as well. It is not wainscoting, literally, but it has much the same effect and it will in all probability be accepted under that term even by the dictionary makers before long.

For your Colonial home there is the good old white-enameled wainscot—a work of real joinery rather than plain carpentry. The panel surfaces are beveled off and the tongue thus made is wedged tightly into the surrounding stile or rail (A *stile* in paneling is a thicker vertical member, as the parts of an ordinary door containing the hinges and the lock. A *rail* is a similar horizontal member.) To give the panel thus mortised in a better finish, a small molding is run around covering the intersection, and neatly mitred at the corners. Of course, the size of the panels, and their shape, depends upon the height to which the wainscot is carried and also upon the length of the wall surface. A very nice judgment is needed to determine upon a proportion of panels that will appear neither too wide nor too long, and at the same time be about the



Strip paneling in red oak that has been given a soft brown finish without gloss by means of oil and wax. The wall above is covered with a green burlap. C. E. Barott, architect





The most expensive wainscoting of all is made up of vertical tongue-and-groove boards, selected for grain, without strips that might conceal careless joints. Lord & Hewlett, architects

same size as those of an adjoining wall, where a different total length will necessitate a re-division of panels.

Wainscoting of this type is expensive, even though the wood need not be one of the hardwoods. The joinery entails a lot of rather costly labor. Often, however, one can secure the same effect, or an equally satisfactory one, by utilizing old doors (or new ones), laid upon their sides, with a larger rail at the bottom. By sawing part of this off to make it equal in width to the top rail the door will cover the central portion of a wall space. Another similar door, sawed down,

will perhaps be enough to piece out evenly at both ends, the joints being covered with a molding or flat strip, and the whole finished with a quarter-round molding along the floor and a cap molding of some sort along the top. I know one resourceful man whose mahogany wainscoting arouses the envy of all his friends. It is made up of magnificent old mahogany doors, picked up at the wrecking of an old New York mansion. One might pay ten times as much as he did for wainscoting without being able to secure that splendid age-toned wood.

But there are much simpler forms even for the Colonial room. Quarter-inch strips, three inches wide, covering the joints between twelve-inch vertical boards, with perhaps a cross strip to make a row of square panels at the top, will make a very presentable wainscot if properly capped. Such a form may be seen in the middle illustration on this page.

The cheapest of all wood wainscoting is made of ordinary tongue-and-groove pine sheathing, capped and finished with a base. Usually it is built of "beaded" boards, which serves to complete a most commonplace effect. If the sheathing were not beaded, and had a panel pattern of quarter-inch strips laid over it, the result might be not unpleasing, though never so good as wainscoting with solid panels.

Cheaper still is the effect obtained by using wood strips over a textile wall covering, and though inexpensive, the resulting wall may be particularly harmonious with crafts furniture of oak and a solid-color paper of lighter tone above.

For the summer camp or bungalow an effective and inexpensive scheme of treating the studs that are left exposed inside is to cover the lower portion with plaster board or compo board, over which may be stretched burlap, and upon this a panel pattern of wood strips.

In all wainscoting it is well to carry around some marked line for the top boundary—the line of mantel-shelf or of window-sills. Sometimes the wood covering is carried to the ceiling, but most of us, perhaps, will be satisfied with a less ambitious treatment.



A fairly satisfactory and cheap substitute for wainscoting is secured by putting wood strips over the joints of burlap or other textiles



Carrying the wainscoting around the room at the height of the mantel is effective; the over-mantel paneling adds greatly



In the dining-room at "Fairacres," Jenkintown, Pa., the quartered oak paneling covers the side walls to the ceiling. Wilson Eyre, architect



Over-draperies of linen taffeta or chintz with floral patterns in rather strong colors are always effective in the summer home

## Curtains for the Summer Home

WHAT TO PUT UP IN PLACE OF THE HEAVY WINTER DRAPERIES IN ORDER TO GAIN A FRESH COOLNESS IN KEEPING WITH THE WARM WEATHER

BY MARGARET GREENLEAF

Photographs by L. H. Dreyer, H. S. Collins and others

**I**T is intended in this article to deal with the correct window treatment for homes of moderate cost, giving particular consideration to the simple country house, the mountain bungalow or the seaside cottage.

In deciding upon the window draperies one should view the question from both sides—that is, the effect from the exterior as

well as that of the interior. To have the curtains of a material and style entirely suited to the rooms in which they are hung goes far toward insuring success to the completed whole. For many types of rooms the fabric employed for its draperies is of decidedly less importance than the manner in which this is made up and hung. As a rule, it is possible to hang net curtains close to the glass, in which case they show from the outside. Occasionally, owing to the use of inside blinds or some unusual construction of the window, the reverse is the case, but ordinarily it is best to have the general effect of the windows of an entire floor the same.

If straight hangings of lace or net are used for the living-rooms, ruffled muslin draperies may be selected for the bedrooms. These must be so arranged that a certain uniformity of treatment will be presented in the windows which are in line. Where full-length sash curtains—that is, curtains hung directly against the glass and extending from the top of the window to the sill line—are used these may be of ecru Arabian net of medium mesh and firm quality. They may be simply finished by a two-and-one-half-inch hem at the bottom and the edges completed by a narrow linen tape, fancy edge braid of the same color, or by a narrow hem.

Occasionally a one-inch, or an inch-and-one-half insertion of Arabian lace may be set about two inches from the edge all around, or a corner motif may be used. Such curtains can be



The pronounced figure patterns on walls and in the rugs make plain window draperies necessary here



made at home by an amateur—as the material lies straight—if care is taken in the measurements. Remember to allow for the bottom hem and the turn-in at the top to form the casing by which the curtain will run on the small rod.

When the accurate measurements of the windows are secured from rod to sill, the requisite number of inches required for hem and casing must be added. When the material is laid out for cutting, four widths may be carefully basted together, keeping the goods perfectly straight by the selvage and mesh, and pinning with long needle tacks at three corners. It may then be cut, using very sharp shears. All hems should be folded by a card measure and basted. Before stitching the curtain it should be tried on the rod at the window. One-and-three-quarters the width of the window is sufficient allowance for fullness and all ordinary windows should have two curtains at each.

Point d'esprit or small-figured cream or ecru nets make attractive curtains, and scrim, white batiste, or colored and figured madras and silk grenadine are also successfully used. The cost of the Arabian net first mentioned is 90 cents a yard, 108 inches in width. The point d'esprit is 60 cents for 48 inches width, and the other fabrics vary from 25 cents to \$2.00 a yard, and in width from 36 to 58 inches.

For the bedrooms, dotted muslin or organdy curtains, ruffled or plain, are dainty and suitable. These may be caught back about the center of each curtain and tied in place by hemmed strips of the material, or with a cotton cord and tassel. In some cases it is more effective to allow bedroom curtains to hang straight to the sill, but these should not then be ruffled. Where no cretonnes or other inside draperies are used, printed muslins showing floral and other designs in charming colors are attractive and very inexpensive.

Among the plain fabrics (other than thin silks) suitable for window draperies, there are crash and linen effects in coarse and fine weave, which come in a full line of colors. There is also a material of coarser weave which is sold under the various trade names of Craftsman, Arras, and Monk's Cloth. This textile is like a thick burlap; it is 50 inches wide, and for door curtains and over-draperies is particularly well suited to houses designed along craftsmen lines. The price is \$1.25 a yard. The crash and linen mentioned above vary in price from 60 cents to \$1.10 for 50-inch widths.

With plain walls, figured fabrics can be used, or plain curtains with or without border may be equally good. But where the wall covering is figured, plain or, at most, two-tone materials should be always selected; otherwise the effect is chaotic and restless.



This usual treatment of window covering was adopted to shut out an unpleasant prospect

For rooms in which the wood trim is dark in tone and the furniture built on heavy lines, a good choice in figured drapery material is some one of the cotton fabric tapestries which reproduce in soft dull tones many of the most beautiful old-world designs; and if this material is used to cover a davenport and wing chair or to make cushions for the window-seats, it adds greatly to the effect.

Very many people must live in rented houses, and, for this reason, often live with structural effects that are anything but pleasing to them. A frequent fault in the inexpensive house built some years ago was the lack of width in windows and doors, and the too great height of these. Fortunately this fault can be remedied by the arrangement of the curtains. For instance, at a narrow window the rod holding the over-draperies may be set so that it will extend from two to three inches beyond the trim, allowing the curtain to push well back to the end of the rod, thus covering the trim entirely. A valance, from eight to ten inches deep, can be used to complete this and will be found to take decidedly from the apparent height of the window, while the width is materially increased. Nothing is taken from the light as these heavy curtains practically end where the glass begins. A similar method can be followed for door curtains with good results.

(Continued on page xiv)



Dark blue draperies accent the blue-and-white color scheme and are kept narrow so as to insure a sunny dining-room



One can never go far wrong in choosing fish-net for the living-room windows, hung in straight lengths



**Emerald Gem**  
The favorite early variety



**Mary variety**  
Muskmelons of this sort are susceptible to disease

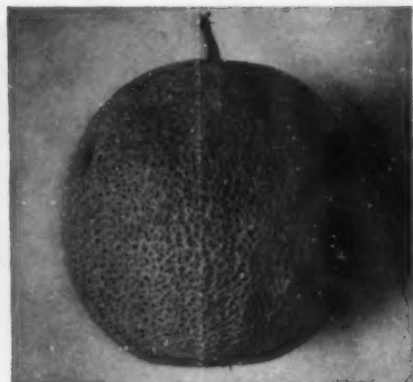

**Cosmopolitan**  
An excellent green-flesh melon

## The Whole Art of Growing Muskmelons

HOW TO SELECT AND PLANT THE MOST LUSCIOUS MELONS FOR AN ADEQUATE FAMILY SUPPLY THROUGHOUT JULY, AUGUST AND SEPTEMBER—STARTING THE SEEDS INDOORS

BY DR. C. D. JARVIS

*Of the Storrs Agricultural Experiment Station*

Photographs by the author



Tamping manure in the miniature hotbed

**T**WENTY-FIVE square feet of ground will grow all the muskmelons the average family can eat. The amount of labor involved in their growth is small and the pleasure great. Melons commonly found on the market are green when they are picked and for this reason are often "dry" and lacking in flavor. The home-grown melon may be allowed to ripen on the vine, adding greatly to its quality, both in juiciness and flavor. Market melons, also, are usually of the more productive varieties, which, as a rule, are inferior in quality. The man who grows his own melons may select the kinds he likes best and he may have a succession of varieties so that he can go out to his garden any morning during July, August, or September, and find four or five fine, fresh, juicy melons. Those who have not waded through the dewy vines and scooped

the inside out of an Emerald Gem muskmelon before the sun has warmed it up, have only a faint idea of real melon quality.

In view of these facts, is it not remarkable that so few people grow their own melons? There are many people who believe that muskmelons are unfit to eat. The writer during the past summer convinced many such people that melons were not only

good to eat, but that when the right kinds were chosen and taken at the proper time, they were among the most appetizing and delicious of fruits. These people had vivid recollections of once getting from the store some tasteless things called melons, of using a great deal of sugar or salt in their efforts to make them palatable and finally relegating them to the garbage barrel.

To grow early melons and also to lengthen out the season for the later varieties, especially in the North, the plants must be started inside. The seed is started in plant-boxes or modified berry-boxes. These are made from veneer material which may be purchased cheaply in the "flat." This material is partially cut so that with the necessary form, as shown in the illustration, they may be readily folded and tacked into shape. Two pieces, one for the sides and another for the bottom, are necessary for each box. The common berry-box will answer the purpose very well, but a larger box is better. One box is needed for every hill of melons that is required.

The boxes are placed side by side on a table or bench and filled with stable manure that is just beginning to ferment or "heat." The manure is then packed down, leaving the box about half full. Then the boxes are filled up with a moderately light soil, that is, one containing a large proportion of sand. After standing for a few days to give the manure time to heat up, the seeds may be sown by simply pushing them into the soil with the end of the finger. Although only two good plants are needed



Five-weeks-old plants, with box removed, ready for the garden

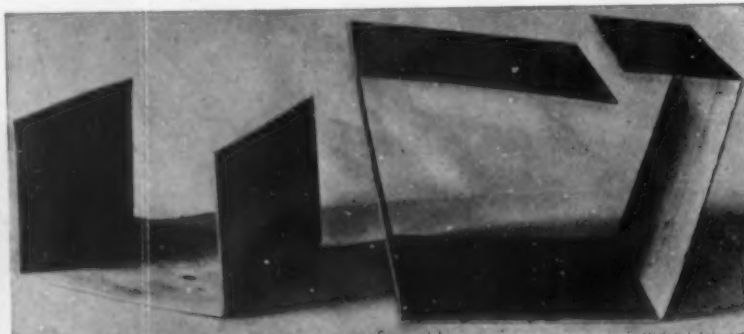

Wood veneer material from which the boxes for starting muskmelons are made



Seed-boxes are readily made on a block form





Defender is one of the best colored-flesh mid-season varieties



Banquet is a comparatively small round mid-season melon



Among the late crop varieties one of the best is Osage



The Superior is a late crop green-flesh variety



Eden Gem is a favorite green-flesh variety

for a hill, it is well to use four or five seeds to allow for the failure of some to germinate. If more than two grow, they should be pulled out to give the others a better chance.

The boxes are then placed in south windows or, if there are very many, in a hotbed. Each box, it will be seen, is a miniature hotbed, so very little extra manure will be needed in the ordinary hotbed. If manure to a depth of six or eight inches is placed on the bottom of a hotbed, there will be no danger of freezing. The boxes are placed directly on the manure. A coldframe, with the required amount of manure, will answer just as well, for the plants will only need an eight or ten inch space between the top of the boxes and the glass.

By utilizing a storm sash from the house, a suitable hotbed may be readily made with boards a foot or more in width. It is not necessary to make a deep pit in a hotbed for this purpose.

After the boxes are placed in the hotbed or in the window, as the case may be, they should be given a liberal watering. Except for watering and ventilating no further attention will be necessary until the plants are ready to transplant. At this time the only point to be observed is to avoid over-watering. The manure at the bottom of the box will hold a large quantity of water, and, although the soil may seem dry on top, the plants should not be watered unless they should begin to wilt. On bright sunny days the temperature under the glass is likely to go too high, and to avoid this, the sash should be raised a few inches at the higher side of the frame. Later in the season it should be removed entirely on warm days.

The time for sowing the seed varies in different sections, but as a rule it should be done about five weeks before planting time. In the North it is sown about the middle of April. The important point is to sow the seed just early enough to have the plants at the early running stage at planting time, or when all danger of frost has passed.

Another method is to plant the seed on inverted sod, cut in squares of about six inches on a side and placed in the hotbed. After dropping the seeds on the sod, about a half-inch of soil is spread over them and they are then watered. The sods may then be handled in much the same way as the boxes, but the latter are decidedly more convenient.

TRANSPLANTING

The warmest, lightest and best drained soil in the garden should be selected for melons. If there is nothing but heavy clay soil in the garden and if only a few hills of melons are required, the soil may be improved by mixing with it a few shovelfuls of sand to each hill. If some well rotted stable manure is available,

a forkful may be placed under every hill or mixed with the soil.

When the ground is ready, the plants are watered and taken to the garden in the boxes. The boxes are torn off without disturbing the roots and the block of earth holding the plants is set into the ground. By transplanting in this way, the plants receive no setback and continue to grow unaffected by the change in location. Melons are usually planted in hills, six or seven feet apart each way. The vines may be kept within bounds by "pinching back" the runners.

Further treatment in the garden consists simply of keeping the soil well stirred up around the hills. If really fancy specimens are desired, it would be well to place the developing melons on shingles and turn them over occasionally.

THE BEST VARIETIES

There are probably one hundred distinct varieties of muskmelons catalogued by seedsmen in this country and many of these varieties are known in commerce by several entirely different names. With such a maze of names and with such meager catalogue descriptions, the grower usually finds it difficult to make selections.

For early use the well known variety Emerald Gem is the favorite. This variety has a smooth skin, colored flesh and a rich musky flavor. For those who prefer a green-flesh early variety, the Eden Gem is recommended. The latter variety is also known as Buskirk and Sweet Air.

For midseason, there are a great many choice varieties. Probably the best among the colored-flesh sorts are Grand, Banquet, Christiana, Defender, and Paul Rose. The last two are very similar, but the Defender has the advantage in having a thinner rind. The largest of these is the Christiana, followed by the Grand. The variety Banquet is a small round melon, beautifully netted and of high quality. Banquet, Defender and Paul Rose are about the right size for cutting in halves when serving. For green-flesh varieties may be mentioned Pineapple, Nutmeg, Cosmopolitan and Jersey Belle.

For the late crop the best varieties are Osage and Burrell Gem among colored-flesh varieties, and Montreal and Superior among green-flesh sorts. The Montreal is very large and, when well grown, will weigh from fifteen to twenty pounds.

American seedsmen offer somewhere near a hundred varieties of muskmelons, and every year foreign varieties are being added to American lists. Therefore the enthusiastic melon gardener has an opportunity of making as many experiments as he chooses, in addition to the "tried and true" varieties in his previous experience.



THE GARDEN OF WELD ON THE LARZ ANDERSON ESTATE,



D GARDEN

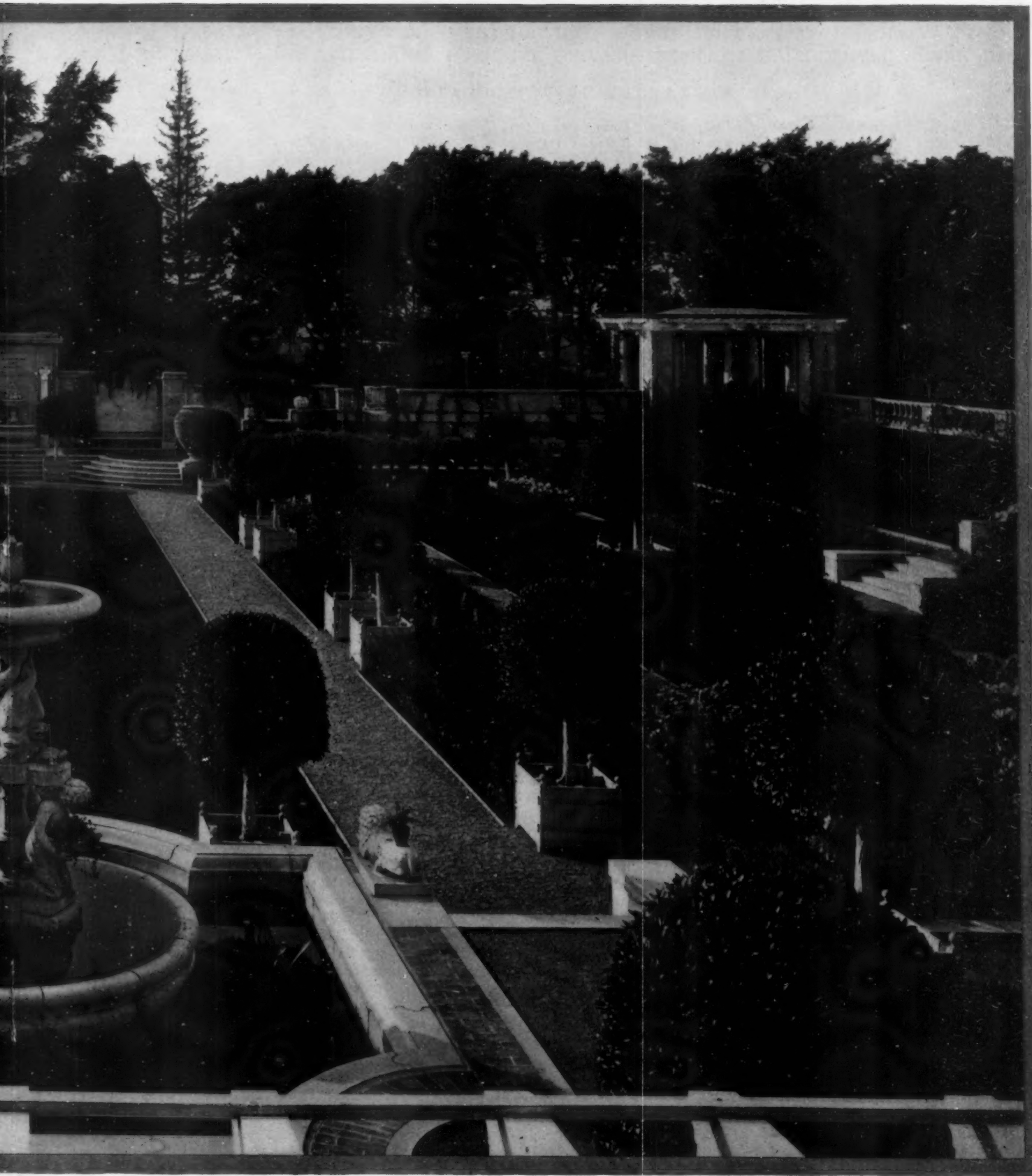

ESTATE, BROOKLINE, MASS. Chas. A. Platt, architect

# Practical Talks with Home-builders

THE GREAT PROBLEM OF EXTRAS AND HOW TO AVOID THEM—PROVIDING FOR SCREENS, STORM SASH, HARDWARE, LIGHTING FIXTURES, SHELVING AND SUCH THINGS IN THE SPECIFICATIONS

BY ALEXANDER BUEL TROWBRIDGE

[This is the fifth of a series of intimate helpful talks with those who are about to build. The aim is to offer untechnical suggestions to prospective home-makers in the hope that many of the common mistakes and difficulties may be avoided through foreknowledge. The talks are written for those of moderate means rather than for those to whom economy is no object.]



ANY a home-builder, entering upon a building project for the first time, is not fully alive to the need of good business methods and habits in his dealings with architect and contractor. There are many occasions when misunderstandings arise which may be avoided through very simple means. The most frequent cause of trouble is due to the fact that instructions are given verbally by the owner to the architect, over the telephone or in office conversations. If instructions could always be in writing and the owner could retain a copy, the

chance of trouble would be reduced to a minimum. For women, this requirement would be not only irksome but often impossible of fulfilment. The best way to proceed, in case the owner finds it impossible to keep a record of his instructions, is to always request the architect to confirm a telephone message, a conversation or even a written communication, by letter as soon as possible after the receipt of instructions. This increases the work for the architect but he would generally prefer to add to his labors if by so doing he can feel in perfect accord with his client and place himself on record regarding his understanding of his client's wishes. Sometimes a client is disappointed because a certain finish or a color is not what he expected. There is one good way to guard against this difficulty and that is for the owner to request samples and to sign his name on those which he wishes to have followed. If the finished result is not like the sample, the contractor will be obliged to do the work over again.

The question of extras is of great importance and, rightly handled, may present little or no difficulty. When the time comes to sign plans and specifications, it would be well if the owner would ask the architect to give him a list of the items that have not been included in the contract, but which are usually a necessary part of the equipment of a comfortable home, such as: blinds, storm sash, screen doors, screens for windows, awnings, flower boxes, hanging shelves in cellar, hardware, lighting fixtures, kitchen range, laundry stove, water heater, mantels, tinting, wall-papering, etc. These are the principal items that are quite frequently omitted from the specifications. It is perfectly legitimate to leave them out, provided the owner has taken them all into account and knows approximately what they will cost.

The writer believes the better way is to include them in the specifications and obtain estimates covering every necessary item. If, then, the estimates are high, omissions can be made to reduce the cost. It is well known that loosely drawn specifications will secure low bids. The estimators see at a glance that there will be a large bill of extras and they plan to make their main profit in that way. They do not feel responsible for the loose specifications and they do not feel called upon to advise the owner to the disparagement of the architect. Specifications are much more important than owners generally realize. Drawings occupy his chief attention and when the bulky sheets of typewriting are put up to him for approval he very naturally is inclined to feel that

here is a technical side of the subject of which he knows nothing and which he is entirely willing to leave to his architect. It is not necessary for the owner to read the specifications with the intention of criticising the phraseology or the technical points. If he is a lawyer he will possibly run over the pages to test their legal strength. If he is an engineer or a builder he will possibly wish to see whether his architect has followed the prevailing customs regarding methods of construction. But the chief reason why an owner should study the specifications is to ascertain what omissions, if any, have been made. Although the specifications may have been written with great care, extras may easily arise through the wish of the owner to change the building more or less radically, during construction. Such changes should be ordered by the owner in writing and he should keep a copy of his order.

In the case of hardware and lighting fixtures it is not feasible to list them in specifications in such a way as to secure a final estimate of the cost upon which a contract may be signed. A very common practice is to insert an allowance in the specifications. For example, the architect can estimate approximately the cost of hardware and state in the specifications, "Contractor shall allow the sum of ——— dollars for hardware." The specifications usually list all common building hardware and state that the above sum is for finishing hardware only. The owner and architect visit the hardware show rooms and either have a competition among several companies or make a selection outright from one company, adjusting the cost with the contractor in case the allowance mentioned is more or less than the final cost.

In the case of lighting fixtures a good way to proceed is to decide upon a sum, for example \$400, to cover the cost and installation of fixtures. Then invite several companies to take from the plans a list of the light outlets and to propose or exhibit to you the best selection they can offer for \$400. This places the competition on a basis of quality rather than price. If the cost is all important the owner will not feel like following the above method but will prefer to invite several companies to compete on price. It is sometimes difficult to obtain good results through competition in price. The writer has known of instances where an over-zealous salesman has submitted a bid that was too low, leaving to his factory associates the problem of making a selection which would avoid a loss to the company. These factory officials may perhaps have believed, from the low estimate, that the owner had agreed to accept "seconds"—i. e., goods that are strong and serviceable but having slight flaws in appearance. In this way much trouble occurs because the architect is obliged to refuse to accept the seconds, they must be crated and sent back to the factory and, after a long delay, the owner receives what he contracted for. All this can happen without the general contractor being in any way to blame. The selection of goods that are furnished by a sub-contractor is usually made by the architect and owner dealing directly with the manufacturer or his agents. The moral of all this is that the lowest bid is not always the safest to accept. Trouble may be largely avoided by limiting the bidding to only first-class contractors and by requiring the successful general contractor to submit the names of his sub-contractors to the architect for approval.





English gardeners import toads by the bushel to keep down injurious insects

## The Toad as a Garden Benefactor

THE HOMELIEST MEMBER OF THE ANIMAL KINGDOM, WHO IS WORTH HIS WEIGHT IN GOLD AS AN ASSISTANT IN THE GARDEN

BY A. C. WORKMAN

Photographs by Ella M. Beals

**T**HE common toad, proverbially the ugliest animal form in nature and bearing the burden of many superstitions, is one of the most

important animals we have, considered on the side of public economy and judged by the standard of good works.

The American farmer and gardener have innumerable enemies to contend against; probably those assailing their crops and gardens in greatest numbers are the insects. While no actual statistics of the aggregate of annual losses due to insects are obtainable, it has been estimated that they cause from three to four hundred million dollars' damage annually. More than half of this loss might be saved by utilizing as a beneficent force this common toad that nature has provided as an efficient check on insect increase. The services that this much-despised animal renders are only beginning to be recognized, but will be more appreciated when the popular superstitions concerning it are accepted as fancy, rather than fact. It has been proved that the toad possesses no venomous qualities, no medicinal virtues; and the common belief that the toad produces warts is likewise a myth, having no foundation in fact.

Possessing no beauty of form or color with which to win its way to popular favor, the acquaintance of the toad must be sought for other charms than those of beauty. One friend of this animal tells us that he "picks up a toad a hundred times a season just to enjoy looking at its eye—a living, sparkling, ever-changing jewel—and his music in the springtime brings a pleasure that nothing else affords." The lover of nature finds the greatest interest of the toad in its development and habits. Zoologically, no animal has a development better adapted for study.

After a winter spent under rocks, rubbish, boards, or hidden some distance below the surface of the soil, the toads bestir themselves, crawl out of their winter quarters, and begin their annual migration to the breeding ponds. "That tremorous song of the toad," that Hamilton has described as the "sweetest sound in nature" is soon heard, and a visit to the pond will disclose the source of the music, for there will be seen hundreds—possibly thousands—of toads paddling about in the water, the males trilling at the top of their voices. These "cheeriest wedding bells of the season" are heard only for a few days.

An almost incredible number of eggs are laid by the toad. Dr. Hodge, of Clark University, is authority for the record of 5,787 and 11,545 eggs obtained from two toads. These eggs are about the size of a small pin-head at first, black above and light below, and are laid in ropes, enveloped in a

gelatinous covering that swells when it comes in contact with the water, forming a mass considerably larger than the parent toad. The eggs hatch in about two weeks, and the young tadpoles begin at once to feed greedily upon the gelatinous substance, then begin to eat the deposits of slime on the surface of the pond.

This habit of eating the slimy growths from everything in the pond, keeps the water as clear as crystal, and has made toads known as good scavengers; it also recommends them for the purpose of cleaning surface waters during the spring, especially such waters as have been used for the dumpage of city waste.

The tadpoles grow rapidly, and in a few weeks the hind-legs appear, the fore-legs develop, the tail is absorbed, and in less than two months after hatching, the little toads emerge from the water, rarely ever returning except for a few days at the mating season. It is said that the adult toads generally return to the pond in which they were hatched to lay their eggs. The question might be asked, why is it that, laying thousands of eggs a year, the species does not increase more rapidly? It is known that practically every egg in the laying hatches, but from the time the tadpoles are formed until they leave the pond they are preyed upon by their enemies, the fishes, ducks, turtles, newts, and water-beetles. On leaving the water, the young toads are killed by ducks, hens, geese, guinea fowl, and snakes; while the adults are delectable morsels for many birds.

In addition to those destroyed by their natural enemies, large numbers of the toad are killed annually by man; lawnmowers, wheels of vehicles, and the burning of lawns and fields, being the usual methods of slaughter. The greatest charge, however, must be made against the small boy, who, from curiosity, cruelty, or other desire for wrongdoing, kills the toads by thousands every spring on their way to or from the breeding ponds. Dr. Hodge states that one spring he counted two hundred dead, mangled, or struggling toads around one small pond; and the following day he learned that two boys had killed three hundred more. It is probable that this wholesale killing of toads will continue until boys understand the valuable service the animals render, and that they deserve protection.

The toad has neither ribs nor teeth. Its tongue is free behind and attached in front, making it possible to catch insects with great rapidity, almost with sleight-of-hand magic. Only moving insects tempt this little animal's appetite. Its capacity for worms, snails, crickets, grasshoppers, spiders, cut-worms, potato bugs, and thousand-



Give the toad a bath-tub and a shelter from the mid-day sun for your garden's sake



The old superstition that the toad produces warts is absolutely without foundation in fact

(Continued on page xv)



For an inexpensive entrance this fence of rough, green stained boards, relieved by the white lattice and arch, is excellent



Brick piers are more costly, but also more durable than wood work; the caps may be of stone or cement

## Garden Entrances

THE NEED FOR SOME ARCHITECTURAL FEATURE TO MARK THE WAY THROUGH THE GARDEN BOUNDARY, WITH SUGGESTIONS FROM SUCCESSFUL EXAMPLES

BY ALICE M. KELLOGG

Photographs by M. H. Northend and others

A LANDSCAPE architect, in making a plea for a more general enjoyment of our gardens, apart from the pleasure of gathering and caring for the flowers, gives many valuable suggestions for introducing various accessories for comfort and beauty—summer houses or shelters, decorative enclosures, such as garden walls or fences, appropriate furniture, sun-dials and fountains. Such features as these demand, in a way, a privacy that the average American garden lacks, but which, when secured, is one of the best means for reaching the desired result.

The most enjoyable garden is one which is in some way related to the house but not necessarily shut away from it. A vista, or even a glimpse of flowers and shrubs carefully arranged, adds to the interior delight of a home during the summer months and when such a view is focused through an archway or gate its value is very much enhanced.

"A garden through whose latticed gates  
The imprisoned pinks and tulips gazed."

To complete the effect satisfactorily some objective point may be made with a sundial and its pedestal, a sheltered seat or a picturesque summer house.

The importance of the

entranceway, by itself, is too little considered in the making of a garden. If it is not allied, by suggestion at least, to the architecture of the house, and if it is not placed with regard to the fixed lines of pathways and fences, it stands as "an alien object in a foreign land."

The entrance to a garden need not be on an elaborate scale to meet the requirements of out-door art. Simplicity of line is a practical advantage, especially during the summer months when the support is clothed with verdure.

A material of considerable durability is required to sustain the vines, and a framework substantial enough to appear well when cold weather withdraws its coverings.

Rustic work suits various kinds of surroundings on a plain or a more expensive scale. It may be successfully employed near a country house of stone and shingles, a clapboarded suburban dwelling, a mountain camp built of slabs, or a seashore cabin of primitive architecture. The old practice of leaving gnarled and unnecessary bits of twigs on the unpeeled trunks as a so-called decoration is fortunately going out of vogue and better effects are attained with trimmed lengths of trees.

With Colonial houses the garden entrance may repeat



An entranceway of "Chelton," near Jenkintown, Pa., Mr. Wilson Eyre, architect. The columns are roughcasted in maroon and buff, the roof of red tiles



the white painted exterior, or some detail of the porch columns or capitals.

The first illustration shows an entranceway for a rear garden combined with a fence of unique design. The lower part of the enclosure is made with medium-width boards stained an unobtrusive green and set upright with open spaces three inches wide between. The upper portion of the fence is made of rather closely set lattice work, which is painted white to correspond with the posts and also with the trimmings of the house. Virginia creeper makes a luxuriant foliage on one side of this entrance, and lilies and ferns are grown in the opposite spaces.

It will be readily seen that the charm of such a gateway lies in its suitability to its surroundings and that the opportunity to add to the pictorial aspect of the place has been artistically comprehended.

In many of our country, suburban and even town homes there is a chance to add as a uniting link between the house and garden an attractive gate or entrance. That this opportunity is often overlooked is largely due to the conventional spirit of the times which is as apparent outside of our homes as within.

Many people travel through Italy and become, during their trip, steeped in the atmosphere of out-door beauty, but return to live in their commonplace settings, apparently uninspired by their experiences.

The application of Italian landscape work to our own conditions is not intended by this statement to be regarded as the *ultima thule* of the American garden,



A green-painted lattice arch spans the marble steps of one of the entrances of the Pickman garden, Beverly Cove, Mass. Little & Brown were the architects

but attention should be called to the fact that certain artistic principles that are so generously and generally expressed in Southern Europe might serve a deeper, more lasting purpose than the transitory gratification of the tourist's eye.

Then, too, the amateur gardener is apt to find so many interesting phases of flower cultivation coming up, that all of his time, strength and ingenuity are expended in this direction and the entranceways are neglected.

In one home, where four generations had planted and tended a flower garden on rather an extensive scale, a small wicket gate had always been the means of entrance until a member of the household became convinced of its ineffectiveness and devised something better. A brick post was placed at either side spanned by an arch of heavy wire. Climbing roses in the course of a few years embowered this simple structure and spread their blossoms, during the season of their flowering, over the framework.

Another expedient of a still less pretentious character was the making of a pair of low posts with field stones, and planting climbing nasturtiums in boxes that fitted the top.

Each in its way suited its position so admirably that it seemed, even when first adopted, to belong perfectly with the general scheme. You may have a wealth of color in your garden, a splendid succession of bloom, but if there is no formal entrance, your garden lacks the one thing that will complete its individuality.



A solid door is unusual in a garden entrance, but it has the merit of holding the view back for a complete surprise



Let the architectural character of the garden entrance always harmonize in color, design and materials with the house itself



For the sunken garden a winding stairs such as this excellent example gives one a variety of views as he descends



The delicate and dainty beauty of the hardy Primrose commends it as one of the loveliest flowers of springtime

## Why You Should Grow Primroses

BY ADELINE THOMSON

Photographs by Nathan R. Graves

**F**OR early blossoms in the perennial garden or border, hardy Primroses give greater satisfaction and pleasure than many other perennials. When most other hardy plants are only putting forth green leaves, the primrose unfolds its happy flowers, and for a month or more scatters cheer throughout the garden in spite of Spring's fickle winds.

Primrose blossoms are extremely attractive in their profusion. In form and size they resemble the flowers of the Chinese primrose (always a favorite house plant) and possess colors that shade from purest white through varying yellows, saffrons, purples and crimson. Their color is wonderfully beautiful when used in mass planting.

There are several varieties of hardy primroses—the Auriculas, the old-fashioned Polyanthus, and the English Primrose. All varieties deserve liberal planting in every hardy garden.

The primrose possesses two characteristics that make it a perfect border plant—its low-growing habit, and its attractive foliage, resisting heat or drought.

Primroses are easily increased by root division. From two varieties which I purchased three years ago I have now over eighty

strong, thrifty plants. The roots are formed of many small crowns, which, seemingly, are of but one part. These crowns are easily cut or pulled apart, and each crown planted, no matter how small it may be, will form a new plant. The time for this work is immediately after the plant has finished flowering in the spring. If done then, a single season's offsets will become as large as the parent plant. Choose a shady place for the work and exercise care in pulling the crowns apart. Plant the offsets in a shady location until they have thrown up new, strong growth, then transplant to permanent places.

Primroses may be raised from seed, but the young plants require so much care that it is far easier to buy varieties and increase one's stock by root division.

All varieties of hardy primroses should be planted in the spring. By repeated experiments I have found fall planting to be a dismal failure—a fact showing conclusively that primroses must become *thoroughly* established or winter will kill them. The first week in April has proved, with me, an ideal time for this planting. If the plants are in the ground by this time, they will invariably blossom the first season, though the flowers will be smaller, perhaps, and appear a little later than usual. Primroses, however, will succeed when planted any time between the first of April and the first of June.

I find primroses perfectly hardy in a climate where the thermometer often drops low in the zero region, but if given proper winter protection there is no reason why primroses should not thrive in the coldest localities. They should not be covered until the ground freezes. The plant needs the gradual cold of the fall to become hardened. I find my primroses come through winter much better when covered with leaves and coarse litter, as manure is apt to burn the leaves and also starts the plant-growth prematurely. Leaves must be held in place by branches or old boards, to be removed in March. Do not uncover the primroses, however, until early in April or frost may injure the flower buds.

After the long, barren months of winter, primrose blossoms will seem unusually welcome, and while the flowers that follow may appear more beautiful, they never can have quite the same appeal as the hardy primrose. If it had no recommendation but its early and reliable blossoming, that alone would win it favor.



The old-fashioned Polyanthus (*Primula Polyantha*) is perfectly hardy, blooming in earliest spring!





The Daybreak is a quilled variety of carnation hue

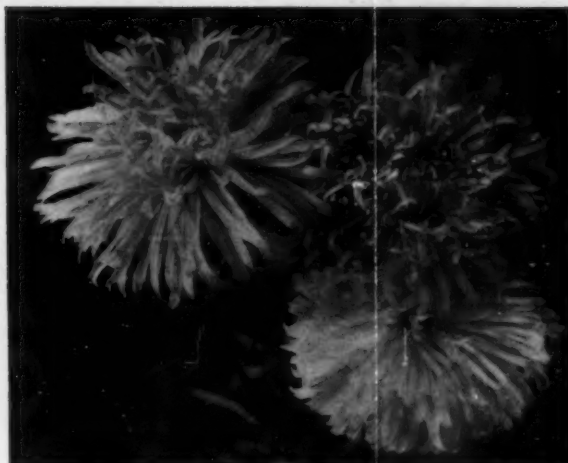

The Hohenzollern variety produces beautiful white, pink and lavender blossoms

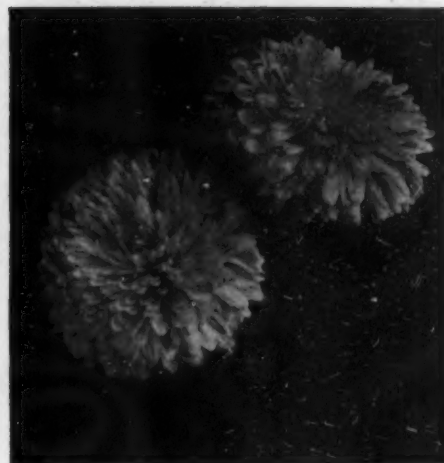

The Pink Beauty is another variety exquisite in color

## Asters for the Million

BY M. A. NICHOLS

Photographs by Nathan R. Graves

**T**HERE has never been a flower garden that has seemed quite complete without Asters. Every succeeding year finds them more sure of their prestige than ever; at least the writer cannot find any flower that has given greater satisfaction in her garden. This has been especially noticeable during the past years when the Asters therein have been planted with regard to massing separate colors, great care being taken with selection.

The varieties selected for last year's garden were so successful that one is safe in recommending them, though there are many others wonderfully beautiful and worth while. The writer's experiment included the large-flowered dwarf White Queen, the peach-blow pink Mary Semple, Truffaut's Peony (glowing crimson), and the rich deep colored Royal Purple. The last three are branching in growth, somewhat later than the Dwarf White Queen, and may be supplemented by Purity, an exquisite branching white variety.

The writer planted seeds an eighth of an inch deep in shallow boxes (flats) indoors the latter part of March, keeping the boxes somewhat cool, and as the seeds germinate in a week's time or so, by the end of May there were splendid thrifty seedlings all ready for setting in outdoor beds.

The soil of these beds had been enriched by a mulch of leaf-mold over the winter, and by early spring was in a fine, mellow condition, just right to nourish the young plants from the start. These seedlings were set six inches apart, in rows one foot apart. Thus there was plenty of room for frequent cultivation and weeding. As it was desired to collect the seed and to insure from season to season thereafter a true succession of bloom, the separate masses of varieties were so far separated one from another as to secure each from contact with the pollen of the other, beyond what might be carried by visiting insects.

The dwarf White Queen plants came to maturity some three weeks before the others. They were marvels in pristine purity of snowy bloom, growing to a height of fifteen inches, uniformly, and having a blooming season of four or five weeks.

The branching varieties of tall vigorous bush-like growth differed greatly in form. Their extremely large flowers were borne on long upright stems branching out, and were especially fine for cutting. The Mary Semple, a lovely delicate pink, much the shade of the Day Break carnation, was a wonder in the perfection of its double flower. The Truffaut's Peony shared honors with

the Mary Semple in all points, and although its crimson blooms were in contrast with the others, they did not, as one might suppose, kill the exquisite effect of their pink neighbors. No such risk could be taken with the Royal Purple variety, however, and the bed containing them was quite remote from the others.

Nearly all branching varieties of Asters continue blooming right up to frost time, if the ravages of black beetles that early commence to chew the petals are combated. This is easily done by watching for the first appearance of these beetles, picking them off into a cup with a pointed stick. It is really wonderful how short a time it takes to keep all your Asters free from these beetles if you go about this task systematically. A few minutes care every few days will protect your beautiful beds.

One of the recommendations for early planting, and therefore for starting plants indoors now is that early plants are not apt to be subject either to black beetle depredations, nor to the mysterious Aster disease which often destroys all the flowers of a bed in a couple of days. A teaspoonful of Paris green in the watering-pot can be sprinkled on the plants at night and early in the morning, which treatment will prove effective. All flowers should be removed as soon as they fade, and beds be freely watered.



The hardy Asters, Michaelmas Daisies, are especially effective for mass planting



Residents of Germantown and its vicinity are most fortunate in having an attractive local stone, sparkling with mica, which the Philadelphia architects have learned so well how to use with the broad white mortar joints

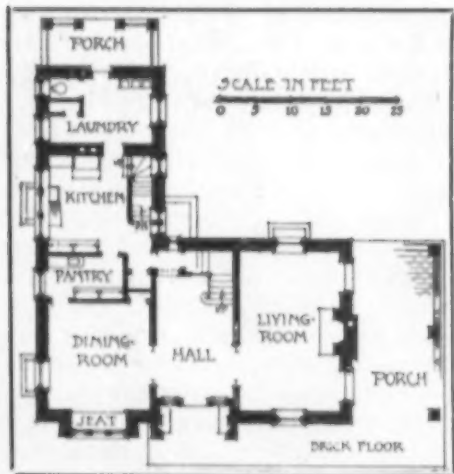

The first floor plan is of a common type that works out extremely well—central hall, a living-room taking one whole end, and the dining-room opposite, backed by the service wing

On the second floor one door closes off the servants' bedrooms with their back stairway. On the third floor there are two good bedrooms, with closets, a bath and an ample store-room

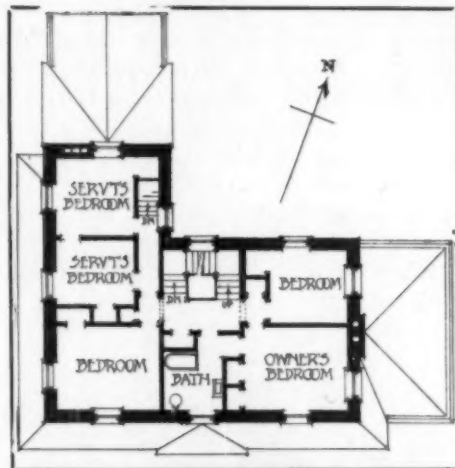

### A COUNTRY HOUSE AT WYNNEWOOD, PA.

*Mellor & Meigs, architects*



The shingled roof sheltering the first-story windows is a feature commonly called the "Germantown hood"



Two built-in seats flank the front door on a brick-paved terrace that is carried around from the porch





A dilapidated wreck of a house that tradition says is 180 years old, and was used by Captain Kidd for many years, has been reclaimed from ruin for a New York bachelor's shooting lodge. Nearly everything but the hand-hewn timbers of oak had to be rebuilt, but the general character of the old work has been maintained.

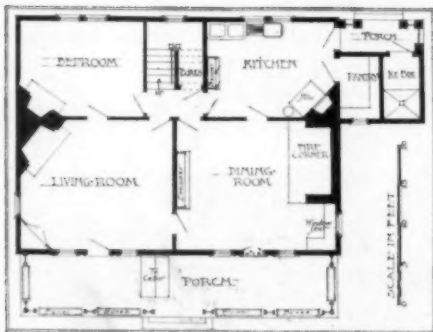

On the first floor the dining-room has an enormous old fireplace with an opening ten feet wide

*Max G. Heidelberg, Architect*

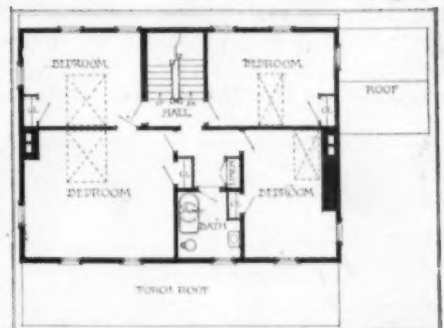

Before remodeling only one room on the second floor was habitable; the others were flooded by every rain



New hand-riven shingles were put on, and new lattice columns and flower-boxes were added, the latter painted an emerald green



In the old house the second and third story floor beams were never covered by lath and plaster. Mud brick filled the spaces between studs

## THE REMODELED HOME OF CAPTAIN KIDD, SEA GIRT, N. J.

# Inside the House



Edited  
by  
Margaret  
Greenleaf

*The Editor will gladly answer queries pertaining to individual problems of interior decoration and furnishing. When an immediate reply is desired, please enclose a self-addressed stamped envelope*

## Inside the House

SEVERAL inquiries regarding mirrors as decorative features for the living-rooms of the house have been received by this department, so that it seems well to give a general reply covering these.

Decoratively speaking, the mirror can always find a place where it will add to the beauty of the room. This statement, however, refers wholly to the mirror itself, but as it must have some setting, the frame is found to be the stumbling block to its successful introduction as a

decoration. The frame of the mirror must be in harmony with the room, in some degree at least. For instance, a mirror framed in dull gold, in the beautiful acanthus leaf design with the crossed torches at the top, is so distinctly French that it would not look well in a Craftsman room, nor would a plain dark wood-framed mirror, suited to a room of the latter type, be possible in a room of French period decoration. This, however, is so obvious a truth that it seems scarcely necessary to point it, except that unfortunately we sometimes find over-mirrors on mantels made ready to put in place, in which mistakes as flagrant as these appear.

As the mirror is a very usual decoration and completion of the mantel we will consider the style suitable to this first. There is for such a place an accepted type of Colonial panel mirror which may be adapted to many styles of rooms in which the period idea is not necessarily dominant. Indeed, in most rooms, unless they be distinctly on Mission or Craftsman lines, such a mirror can adjust itself agreeably, particularly when the woodwork is of mahogany or has been given an ivory enamel finish. Excellent reproductions of pure Colonial designs may be purchased at very reasonable rates, and in fitting a room one can do no better than put money into a mirror of this kind; the cost is much less than a good picture and the decorative effect often equal to the latter. Also in some rooms the oval mirror can be effectively used over the mantel. This is especially suited to reception or drawing rooms and, if flanked by sconces on either side, provides a complete and dignified over-mantel treatment.

It is much wiser to avoid the over-mantel mirror which is a part of the mantel, as this nearly always gives a commonplace effect. Excellent mantels can be purchased without the mirror,

and by adding a very nominal sum to the amount saved on the cost of this mantel such a mirror as described above may be bought. Also there are many beautiful and quaint reproductions of the Queen Anne, the Chippendale, and the Empire designs which can be fitted into any room that will carry successfully a piece of Colonial or French furniture.

In placing a mirror other than over the mantel the vista it will reflect should be considered. By a judicious arrangement in this, the apparent size of the room may be much increased.

Where the woodwork is dark and



There are several types of three-panel Colonial mirrors, harmonizing well with nearly every style of interior other than Craftsman or Mission

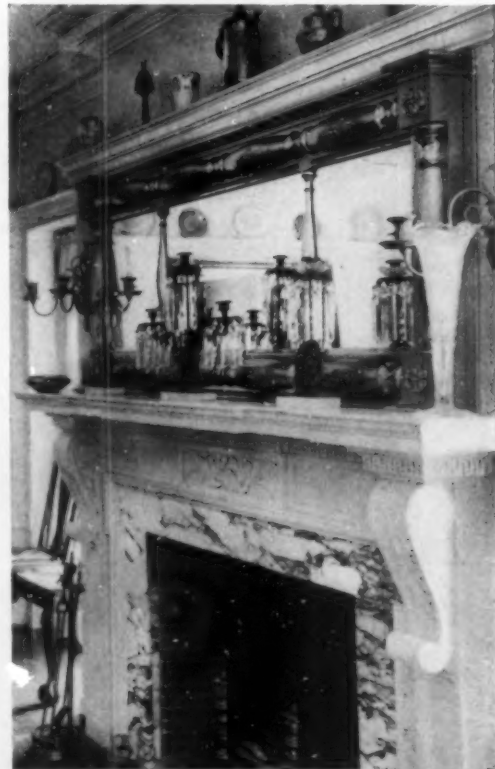

One of the later types of old mirrors, as used here; it serves to heighten the effect of the old candlestick prisms



heavy and the lines of the room demand the Craftsman furnishing the mirror may be set over the mantel and framed with a perfectly flat border of wood finished like the standing woodwork of the room. Mirrors are only permissible in rooms of this type when framed in some such manner.

In the December number of *HOUSE & GARDEN* is a very comprehensive article on "Old Looking-glasses" which is fully illustrated and will be found of interest in this connection.

A hall mirror should be simple and so placed as to receive the direct light if possible, so that it will be decorative as well as useful.

There is in New York a wholesale manufactory of mirrors, frames, lamps and shades, sconces, etc., some made of carved wood or composition treated with gold leaf burnished dull. Here one can find the most bewilderingly beautiful reproductions and original designs. This place is unusual not only in the wholly artistic standard it preserves in its reproductions, but also in the opportunity offered the retail purchaser to make selections from the wholesale stock, after which an order for the piece selected may be placed through some firm carrying the goods.

### The Dining-room Fireplace and Mantel

**W**OULD *HOUSE & GARDEN* advise me about the dining-room of a house I am now building? I wish to furnish this with some good Chippendale (reproductions) furniture I now have, but I do not wish the wood finish to be white enamel as the standing woodwork is of selected birch. I want to make a feature of the beamed ceiling, and also to have a good simple mantel. The room is not high-ceiled, being but little over 9 feet. I have, however, seen attractive and correct rooms with low beamed ceilings.

One of the accompanying illustrations shows a very attractive dining-room which seems to hold the necessary suggestions for you. The mantel shown here is extremely good and you would do well to keep to it, in its entirety. The paneling above the mantel shelf and the plain brick, laid in the white mortar, are convincing and good. Also, if you desire a beamed ceiling you may find helpful suggestions in the one shown here.

### A Picture Over a Mantel

**I** HAVE a very beautiful painting which I would like to use in my dining-room. It has been suggested to me that it would be practical to have this set in the wall over the mantel now in course of construction. I am not quite clear in my mind about how this would look. Would *HOUSE & GARDEN* kindly advise me in the matter? The subject of the picture is a suitable one to a dining-room and the woodwork in the room is oak. I thank you in advance for any attention you will give my question.



An over-mantel picture is effective, but the woodwork frame should be made for it

The photograph of the dining-room here reproduced shows a picture set over a mantel. While a better example could doubtless be provided, this will convey to you an idea of the effect. If the picture were wider it would be better. There is no more decorative treatment for an over-mantel in a dining-room than the one you suggest, if the picture is a suitable one and the tones are harmonious. We will be glad to serve you further in this matter and if you will send a self-addressed envelope we will write you personally.

### Concerning Inexpensive Rugs

**T**HERE are so many really beautiful domestic rugs now made that it is not at all difficult to find suitable ones for the cottage or bungalow, which, together with excellent wearing qualities, will supply the needed color note to the scheme of furnishing.

For the seaside cottage there is scarcely a more satisfactory rug than one of Chinese matting. These are made of twisted straw and in color and design are very pleasing. The queer Oriental figures they show are widely spaced and green, yellow, red, and rich dull blue are each to be found a single color on the yellow-white background of the matting; these cost about \$12.00, 9 x 12 size. The fibre matting rugs are also durable, and may sometimes be found in good colors, although these are best suited to porches or to camp use. They may

be bought in size 9 x 12 as low as \$7.50 each.

Then there is a rug called the "bungalow" rug, hand-woven, of wool, and the line of colors from which one may select is large. In these the two-tone effects are especially good.

Another domestic rug of rich soft pile, good weave, and remarkable wearing quality is made in reproductions of many Oriental designs. Some of these are very beautiful, while those showing stronger colors than the design will carry, should be avoided, but by careful selection in purchasing one of these rugs the result in point of artistic beauty and also in the life of the rug is all that one could ask.

### Tiles for the Fireplace

**W**E are particularly interested in getting some information about tiles for the fireplaces in our new home. I have read what this department had to say about selecting these with due regard to the color scheme of the room. Now for my library I am undecided about the color. The room is of northern exposure and the woodwork is brown. I may wish to make the walls red, although this is not decided. For the living-room mahogany woodwork is used and I shall probably put a tapestry fabric on the walls. The reception-room has ivory white enamel and paneled walls. These walls may have the panels covered with silk damask, or may be tinted like the woodwork. I would like the den something very unusual, with a tile which would show a completed picture when in place.

We are glad to know that you are giving this consideration to the color of tiles. This is a question of great importance and one which has not been treated with sufficient seriousness in the past.

For the library we would suggest a dull-finish ecru tile. This will accord with the tint you will in any case use in  
(Continued on page xvi)



When in doubt what to do over your mantel-shelf, panel it

# Garden Suggestions and Queries



Edited  
By  
Gardner  
Teall

*The Editor will be glad to answer in these columns subscriber's queries of general interest pertaining to individual problems connected with the garden and grounds. When a direct personal reply is desired, please enclose a self-addressed stamped envelope.*

## March

**T**HOUGH this be a month of fickle winds, now for the Lion and now for the Lamb, old Sol begins to take pity on shivering things, and though it may not seem to be so, nevertheless the rays of the sun are warmer, and will be beginning to awaken Spring to the busy season before her. Therefore you must make friends now with the Wind, which is to be one of your garden's summer companions. Go into your garden and discover for yourself if at north, east, south or west you should have planted screening trees or hedges or shrubs for protection last year and plan for next season's wind-breaks. Remember, too, fine weather in March and April will almost invariably bring a cold May. Then there are many things that come



March should bring Winter's good-bye and Spring's first greeting as when the Crocus peeps up through the snow

within the month's province, among them these:

### March Preparations

**T**AKE a look around the lawn and see what repairs it will be needing, and get out your lawn tools for a thorough overhauling, so you may plan for others you may wish to order.

If you have mulched your lawn the autumn before, remove this mulch the first day the frost leaves the ground otherwise the roots under it will take an unnatural start, which will receive a severe setback by later frosts.

Examine your porch vines and tie them up with new fastenings where needed.

Look over your garden paths and walks and plan their betterment. Flagstone and flat stepping-stones can be employed usefully for these.

You may prune your Hydrangeas, Dogwood and Elders now, and if you have forgotten to prune your grape-vines it is better to do it now than not at all. Hybrid perpetual Roses may be pruned back to one or two feet as soon as frost leaves the ground.

Nitrate of soda as well as common salt will help the growth of your rhubarb and asparagus if put on the beds in March.

By March 15th it will be well to uncover your bulb beds and also your hardy borders.

Put boxes and barrels around your Rhubarb plants after the snow has gone, and put manure over them. At night they should have a top covering.

Sow inside under cover bachelor buttons, calendula, Drummond Phlox, French Marigolds, double Petunias, Lantana, Cannas, Coleas, Heliotrope (for budding out), Ostrich Plume Chrysanthemums and Chaudaud Carnations (for October and later

flowering), Ardisia (for bloom next spring, and berry fruit the Christmas after), Dahlias (to flower this season), among other flowers.

Orchard trees may be transplanted as soon as the ground will work up to a fine and mellow soil. They should never be put into a sticky mortar-like soil. Deciduous trees and shrubs may now be set out.

Magnolias of all varieties, hybrid Rhododendrons and Mountain Laurel should be set out only in the spring, and then as soon as the ground may be worked.

Remember that all your spraying should be finished by the middle of April.

Lily-of-the-Valley pips should be started right away, in time for Easter bloom. Your Snowdrops, Scillas, Crocus, Hepaticas, Magnolias and English daisies should be blooming this month. Bring forth the rest of your bulbs from the cellar.



The Lily-of-the-Valley is one of the loveliest flowers for Easter



If you are digging around your garden at any time remember that dug-in snow chills the soil where roots may be dormant, consequently they will be injured or killed by thoughtless treatment of this sort.

Sow lettuce, globe artichokes in cold-frames and hotbeds, beets, carrots, onions, tomatoes, egg-plant and peppers in flats; also thin out those already up which you started earlier.

If you sow parsley now indoors you will have a good April crop. Before planting parsley seed soak it in warm water for a day, as it is very slow to germinate.

If the season is a very early one get your Sweet Pea seeds into the ground early.

Fork asparagus beds lightly, first spreading well-rotted manure or bone meal on the ground.

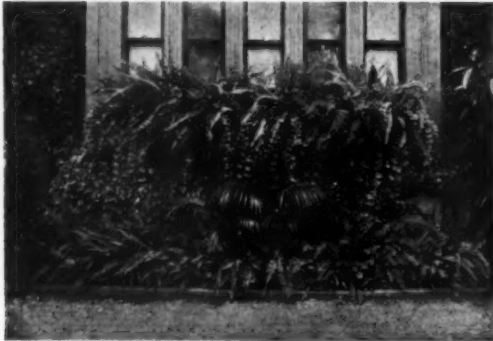

North exposure window boxes will succeed when properly filled

### Window Boxes

WILL you kindly tell me what plants I can grow successfully in window boxes that have a northern exposure? I am not sure of what to plant.

The following list is recommended for your purpose: fancy caladiums, trailing Fuchsia, Maurandya, dwarf Ageratum, Ivy Geranium, Begonia, Manettia Vine, Boston Fern, *Asparagus sprengeri*, *Cissus discolor*, *Russelia grandis* and *Asparagus tenuissimus*.

### Liquid Fertilizer

WILL you please give me directions for preparing some liquid fertilizer?

One of the most satisfactory home-made mixtures is prepared with manure from the cow barn—two bushels to fifty gallons of water. And then good liquid fertilizer is prepared as follows:

- 2 Quarts Water
- 4 Ounces Nitrate of Soda
- 8 " Monobasic Calcium Phosphate
- 5 " Sulphate of Potash.

When using take only one part of this mixture to thirty parts of water, applying once a week. Neater to handle are the prepared fertilizers put up in tablet or

powder or liquid forms, which can be obtained through all seedsmen, and are especially convenient.

### A Spray for Insect Pests

MY plants suffer from aphides. What is a good exterminator of these pests?

For plant-lice, or aphides, try spraying the foliage with soapsuds and rinsing the plants afterwards, or you may spray with tobacco water that can be prepared from tobacco "stems" which any seedsmen can supply. Into a gallon of warm water put a large handful of these stems and let them stand covered for some twenty-four hours.

### Overwatering

WHY do the leaves of my house-plants turn yellow and drop? I keep them plentifully watered.

Probably, if the temperature of your room is right, and the potting soil suitable, the trouble lies with overwatering, which tends to sour the soil, causing the leaves to turn and fall, just as underwatering causes them to wilt. More plants are killed by drowning than by drought. The article on Watering Flowering Plants in Pots, in the columns of this issue should prove of especial interest to you.

### Smilax

CAN you tell me something about Smilax and how it is best grown and cared for?

The Smilax (*Asparagus medeoloides*, also known to florists as *Myrsiphyllum asparagoides*), is especially recommended for the window-garden. Moreover, it thrives in more shade than many other vines, and can be put to grow in the less well lighted corners of your window. It will often exceed eight feet in height, but of course requires a string to climb upon. The dark green foliage is glossy and handsome, and eventually tiny single white sweet-scented flowers appear.



Cyclamens come true to color from seed and one can buy named varieties that can be counted on to reproduce themselves

### Cyclamens from Seed

It is always preferable to start Cyclamens from seed to grow on unchecked till the following year. The period of germination is a long one (often six or eight weeks), and some fifteen months are required to bring the plants to free bloom. Old Cyclamen bulbs are not worth keeping.

### Ornamental Grasses

Many beautiful grasses may be planted on the home grounds to add to the effectiveness of any place. There are the tall varieties and the dwarf ones, both producing every shade of green, silver-gray, while many of them, such as the old-fashioned Ribbon Grass (*Phalaris arundinacea* var. *variegata*) are parti-colored.



Ornamental grasses, reeds and sedges are useful additions to a lawn's attractiveness.

WITH the coming of spring a sort of pruning madness gets into the blood, a mania to trim and cut and "tidy up"—and then to go on trimming under the impetus of a blind superstition that in some mysterious way it is good for vegetation to be mutilated. And the defenseless beginner is egged on by countless "hints" in every bit of garden literature that comes to his hand and tempted by the pages of nursery and tool supply catalogues which are fairly gory—I should say sappy—with the illustrations of countless amputation implements, until at last resistance ceases; armed with the hints and the tools he sallies forth—and great is the slaughter of that day!

While there is yet time, be induced to hide the pruning shears, or their enticing likeness in the sales books, from yourself and give attention this month to the fashion of a plant's growth. Sound knowledge of this should precede the cutting of even the smallest twig, just as sound knowledge of anatomy must precede the successful surgeon's work on human subjects. There is nothing to prune until a plant has grown—and not a great deal then, if its growth has been intelligently directed and assisted.

We are accustomed to think and speak of buds as embryonic flowers, but they are a great deal more than that. There are flower buds, leaf buds and mixed buds—that is flower- and-leaf buds—and every branch and limb of the sturdiest tree, indeed even the tree itself, has had its beginning in a bud. They are the source of all growth after a plant is out of the seed.

The tiny plant springs from the seed, broadly speaking, by means of its *terminal bud*, and each year its growth proceeds upward by the formation of another terminal bud during the summer, which crowns its season's work and opens the succeeding year into leaves, possibly flowers and a further growth of stem.

On either side of this main stem, at regular intervals usually, *lateral buds* are formed from which in due season, branches develop. As these commonly rise between the leaf stalks and the main stem—that is in the axils of the leaves—they are called *axillary buds*. They are however the terminal buds of the branches of course; so growth is always carried on, strictly speaking, by a terminal bud.

This leaves a lot of useless buds along every stem apparently, for a very small percentage develop and grow into shoots and of those that do, many die quickly, choked out in one way or another—else there would be as many branches one season as there had been leaves the season



### The Growth of Mature Plants

before. But these seemingly useless buds are Nature's wonderful reserve, held back for weeks, or months, or maybe years, as the case may be, yet always in readiness to spring to the rescue when the plant's normal leaf surface is taken away, either by accident or design.

For this leaf surface cannot be reduced; the leaves, which spread to the air and light certain substances which the roots have taken from the ground, are as necessary to the plant's life as its roots, and the proportion of leaf surface to root surface must be maintained.



Cut back the branches of privet to induce bushy growth and you will have three branches where one grew before

With wonderful intelligence and patience they wait, these reserve buds, until injury comes to the terminal bud, and then they fairly leap into activity in their haste to supply the loss. The strongest gain the lead, and keep it usually, and thus, the original leading stem having ceased its growth, those branches which spring from the strongest buds in their turn become leaders. Sometimes there are several of these, sometimes only one.

There is a third kind of bud which some trees and shrubs produce in great abundance following injury, and these, rising from anywhere on old branches or out of the trunk itself, are called *adventitious buds*. They simply supplement the work of the dormant axillary buds and hasten foliage renewal

when large limbs have been sacrificed and there has been great loss.

Generally speaking the most virile strength of any branch is nearest its tip. Growth proceeds at the apex, with branching growth usually springing from the axillary buds nearest the apex—the upper buds these are called. Removing the terminal bud stimulates the growth of these upper axillary buds—or branches which these may have formed—because the supply of nourishment to that particular stem has then to be divided between only two, while before it supplied three. It is seldom, however, that the removal of the terminal bud alone will induce further branching down a stem—otherwise that form of growth characterized as bushy—though it may sometimes. The severe cutting back of privet in hedges is an excellent example of what must be done to secure dense branching low down on a plant, and it is also an excellent example of what will happen to a plant that is pruned to excess.

Privet usually branches three times immediately below the cut. To secure these branches near the ground, it is therefore necessary to cut it first to within a few inches of the ground, and then to cut these shoots down again pretty close to the parent stem, and so on. This furnishes stocky, stiff plants—just what one doesn't want in flowering shrubs, though it is highly desirable in a hedge.

Removing the first pair of axillary buds will start the next into growth usually, while the removal of buds or small branches down along a stem will stimulate the growth at its apex. In this way a plant's general growth may be directed towards a certain ideal form from its infancy, with never a bit of waste in its vitality or in the time required to arrive at that ideal.

Be in no hurry to prune old shrubs,  
(Continued on page xix)





# The Knabe

MIGNONETTE Style H GRAND

*In Mahogany. Price \$700.*

Where others have failed to build a small, yet perfect GRAND PIANO meeting present-day requirements, the HOUSE OF KNABE, after SEVENTY-THREE YEARS of careful research and experiment, has succeeded in producing

**The WORLD'S BEST GRAND PIANO**

In the small size of

**5 FEET, 2 INCHES**

This instrument possesses that same matchless tone for which KNABE GRANDS have long since been distinguished—a tone peculiar to and distinctive of all KNABE PIANOS, which carry the endorsement of the leading musicians of the day.

*Knabe Pianos may be purchased of any Knabe representative at New York prices with added cost of freight and delivery.*

**Wm. KNABE & Co., 438 Fifth Avenue, Cor. 39th Street**

**NEW YORK**

**BALTIMORE**

**LONDON**

NOLLEY

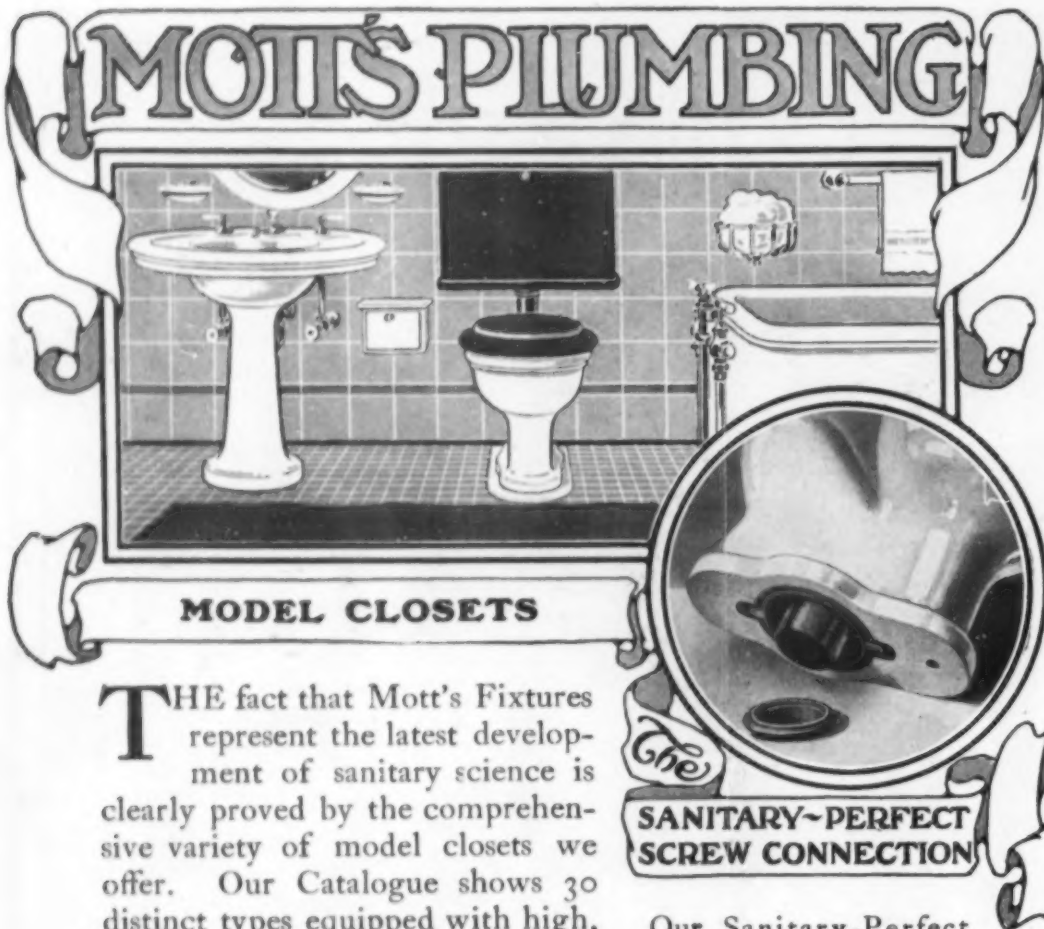

### MODEL CLOSETS

**T**HE fact that Mott's Fixtures represent the latest development of sanitary science is clearly proved by the comprehensive variety of model closets we offer. Our Catalogue shows 30 distinct types equipped with high, low or concealed cisterns; flush valves or pneumatic combinations.

### "MODERN PLUMBING"

For the latest suggestions in bathroom equipment, send for a copy of our booklet "Modern Plumbing." It illustrates and describes a wide range of fixtures in Imperial Solid Porcelain, Vitreous Ware and Porcelain Enameled Iron. There are 24 illustrations of model rooms ranging in cost from \$74 to \$3,000, together with valuable suggestions regarding decoration and tiling.

### THE SANITARY~PERFECT SCREW CONNECTION

Our Sanitary-Perfect Screw Connection makes an absolutely permanent joint and eliminates the possibility of sewer gas escaping at this point. Illustration shows threaded brass coupling attached to soil pipe in floor and screw connection secured in base of closet.

**THE J. L. MOTT IRON WORKS**  
1838 OVER EIGHTY YEARS OF SUPREMACY 4910  
FIFTH AVENUE AND SEVENTEENTH STREET  
NEW YORK CITY

**BRANCHES**  
Boston, Chicago, Philadelphia, Pittsburgh,  
Detroit, Minneapolis, Washington, St. Louis,  
New Orleans, San Francisco, San Antonio,  
Atlanta, Seattle and Indianapolis.  
CANADA: 83 Bleury St., Montreal



TO MAKE SURE THAT YOU ARE GETTING GENUINE MOTT WARE, LOOK FOR THE MOTT LABEL ON EACH PIECE



## In This Charming House

All the windows are CASEMENTS swinging out, convenient, practical and a joy and comfort to the owner. With one hand he can unlock, swing and relock his sash in any position, and he does NOT have to open the screens.

Our beautiful FREE Booklet tells why

**The Casement Hardware Co.**  
154 Washington Street CHICAGO

## Grow Your Own Vegetables

(Continued from page 103)

during the middle of the day, for two or three days. Be careful to withhold water during dark weather, or many of your plants may be lost by "damping off"—decaying and breaking down where earth and air meet.

From now on, if you continue to give attention to watering and fresh air, your plants will grow rapidly. About a week before you expect to set them out, they should be "hardened off," by being put outdoors. For the first few nights they will require covering with old bags, or an old rug or blanket, or bringing in if the weather is going much below freezing. After that they should stand anything but severe frost. Don't be alarmed if your cabbage, lettuce or beets begin to look "blue" from the cold. They are only getting tough, and will go away ahead of soft green plants when they get into the garden rows. When they are once hardened, a little freezing will help, rather than hurt, the cabbage and lettuce.

If by any mischance you should get caught some night, and find any other plants frozen cold and stiff in the morning, don't give them up for lost. Put them at once in a shaded place, or shade well with newspapers or other covering and water them, douse them, with cold water,—the colder the better. Let them thaw out as *gradually* as possible, and the chances are they will recover.

The directions given above are for starting plants in the dwelling house. They apply also to the use of hotbeds and coldframes. But even greater attention will have to be given to the matter of watering and ventilation, as one hot sunny day with the sash left down tight will about cook all your little vegetables, weeks before their allotted time. In an article in the preceding issue you will find directions for making coldframes and hotbeds. While your plants can be started successfully in the house, by all means have at least two or three sash if possible. Not only will they give you better facilities for starting more plants, but you can get a crop of lettuce, radishes, cauliflower, cucumbers, tomatoes, and other good things, under way to mature *where they are*, and days or weeks ahead of your garden crops. Also you can start cucumbers, muskmelons, sweetcorn, and other things not easily started in the house. When using frames some gardeners dispense with the use of flats, but I would advise against this, because some of your vegetables will be ready for transplanting and hardening off long before others, and if they are all in the frames together you cannot attend so well to their individual needs.

Below are a few special instructions relating to the various vegetables you will want to start, to be kept in mind in addition to the general directions given above.

**P.E.T.**—It will hasten germination to soak the seed in lukewarm water 12



to 24 hours before sowing. When transplanting be careful not to cover up the "head" of the plant, where the leaves sprout from the little bulb.

**BROCCOLI, BRUSSELS SPROUTS, KOHL-RABI and CAULIFLOWER.**—Treat same as cabbage, except keep from freezing.

**CABBAGE and LETTUCE** are the easiest vegetables to grow indoors. Don't use the late varieties. Start any time after February 1st.

**CUCUMBER and MUSKMELON.**—These do not stand transplanting. The best way is to use light soil, in four-inch pots, drained at bottom. Or get a few thick sods, place upside down in frames or flats, and cut into pieces four inches square, kept packed together. Sow eight to fifteen seeds in each, and thin out to three when well up. Do not plant before middle of March or April, when days begin to get sunny and warm.

**CORN** may be started ahead on sod in the same way.

**CELERY.**—Seed is much smaller and slower to germinate than cabbage. As the seedlings are very small, a small pointed stick will be of help in transplanting. Start in March, or outdoors in April.

**EGG-PLANT and PEPPER.**—These require much more heat than cabbage, and cannot be set in the open ground until much later. Do not sow before the middle of March.

**ONIONS.**—Usually raised from seed sown in the open, but if you want to raise gigantic mild ones, like those sold in the grocery stores, start some Prizetakers, or some of the large foreign sorts at once. They will not require transplanting to other flats, like cabbage. Sow the seed thinly in rows three inches apart, and if they come up too thickly thin out to five or six to the inch. Trim the plants back about one-third when three inches high. They will not require a warm temperature. Sow any time to April 1st, but the early sowings will usually produce the best bulbs in the garden.

**TOMATO.**—These will require a higher temperature than the cabbage. They should also be given more room when transplanted. If you want choice specimens, start early and transplant from the second box into four-inch pots, with a little manure or bone meal in each. Unless you can be sure to give them a warm temperature, say averaging 60° at night, do not start before March.

The directions above relate to the starting of vegetable plants; but when you have your flats and soil ready, you should sow also a few annuals for the flower garden. Many of the common sorts may be started with no more trouble than the vegetables. For the finer seeded sorts, make a second sieve for sifting, bottomed with strong wire mosquito netting. In preparing the seed boxes, sift the top inch of soil through this, and cover *very* lightly with same or with cocoanut fibre (to be had from your seedsman). Water with a rubber bulb



# NABISCO

## SUGAR WAFERS

The study of pleasing effects becomes almost an obligation when appetites are to be coaxed into action.

The serving of NABISCO Sugar Wafers with the dessert is an invariable rule with the successful hostess.

NABISCO SUGAR WAFERS may be had

**In ten cent tins**

Also in twenty-five cent tins

NATIONAL BISCUIT COMPANY



### A Butler's Pantry Door

should swing both ways; should close gently and without noise and stop at once at the centre without vibrating. The only way to accomplish this is to use the "BARDSLEY" CHECKING HINGE. It goes in the floor under the door and there are no ugly projections on the door.

JOSEPH BARDSLEY

147-151 Baxter Street

New York City



## Your own Cottage at the Seaside or Mountains

**T**HE matter of expense need not stand in the way of your having a real vacation in the hills or at the seashore. **Hodgson Cottages** solve the problem. If you do not know all about how we have combined home comfort and attractiveness with true economy in

### HODGSON Portable Houses

it will be worth your while to look over our beautiful 1910 catalog. We have widened out in our twelve years of portable cottage building. You will be sure to find something in the long line of **Hodgson Portable Cottages, Lodges, Bungaloes, Retreats and Seaside and Mountain "Summer Homes,"** that will meet your requirements. Well-designed Porches, Verandas, Sun Parlors, etc. Cottages, one room to as many as wanted. Inexpensive Garages for one or more cars—all of substantial character. We build to withstand the severest storms. See our Exhibit at the New York Sportsman's Show, February 21st to March 9th. We will be glad to mail you catalog on request.

**E. F. HODGSON CO., 116 Washington St., Boston, Mass.**

sprinkler, or through a piece of coarse blotting paper, and keep the box covered with a pane of glass, an inch above the soil, till the seed has germinated. This will retain the moisture, and help to keep it at an even degree. Let me emphasize again that you will find it no difficult task to start your own plants. A few flats, easily made, a little light porous loam (which you can get from some florist if your own garden is frozen up), and a sunny kitchen or living-room, kept moderately warm at night, are the only essential requirements. You will find your experiment a very interesting one, and with a dozen of the nicest vegetables in your garden ready a month to six weeks earlier than they would have been otherwise, your small labor will be repaid in abundance.

In the next number we shall take up the preparation of a suitable bed for these fine plants of yours, so that you may get the biggest, earliest, and most luscious results from your work.

### Curtains for the Summer Home

(Continued from page 107)

There is a domestic cotton crepe which sells for 25 cents and is 29 inches in width, from which draperies, as well as bed and pillow covers, may be fashioned. Some charming designs are found in this fabric, dainty and delicate in color. One in particular, of sweet pea blossoms and tendrils, is especially pleasing if used with a wall paper having a crown ground of clusters of these blossoms in pink and dull violet, over a lower wall showing a dull gray trellis against a paler background. Another pattern in this crepe shows clusters of fresh pink roses on a white ground, and others, more conventional in design, poppies and leaves forming an all-over pattern outlined in black. These latter come in dull red, and green with but little white showing, and dull blue and green and are found very effective for the casement windows in the living-room and dining-room of a simple bungalow, or a den or smoking-room, where the walls are ceiled with wood or otherwise plain in color.

The dress counters will sometimes supply to the clever shopper suggestions for window draperies at very small cost. Among these are Chambray ginghams in plain or crinkled effect, in beautiful tones of old rose, yellow tan, and delft blue. Curtains of this latter color and material, made with narrow valances and used in a dining-room where the walls show a blue-and-white paper, serve to accentuate the decorative scheme of the room. Under these draperies and next the glass, sheer book muslin curtains made with 3-inch hems at the sill line, will complete a delightful treatment for such windows at a very little cost. The Chambray sells for 20 cents a yard and the muslin for 12½ cents a yard.

Where but a single set of curtains for

### ORNAMENTAL FIXTURES FOR COUNTRY GROUNDS



Copyright 1903, by the J. L. MOTT IRON WORKS

**THE J. L. MOTT IRON WORKS** Fifth Avenue and 17th Street, New York

Lawn Fountains,  
Railings and Gates,  
Electric Light Posts,  
Flower Vases,  
Drinking Fountains,  
Stable Fittings, Set-  
tees and Chairs,  
Tree Guards, Statu-  
ary.

Illustrations and Es-  
timates furnished  
on application.

Address,  
Ornamental Dept.





the windows are to be used, madras is often found acceptable, introducing color and design in a semi-transparent material. In purchasing madras one must avoid always the crude color combinations and too pronounced figures. But choosing well, one can make the windows of the living-room of a house very colorful and decorative with this material.

With sage green walls, madras curtains of dull old blue showing a fugitive design of sage green leaves and flowers outlined in black, would be found harmonious; or, with brown walls, dim yellow madras with brown figures looks well. Some of this material comes with beautifully designed borders which give to the finished curtains a much handsomer effect. On the whole there is no inexpensive curtain material which can give so rich an effect if the right color and pattern be chosen. The price for this material ranges from 80 cents, for the unbordered, to \$2.00 a yard, and it is 50 inches wide.

Over-draperies of figured cretonne, linen taffeta or chintz have a quaint charm which complements well certain styles of furnishing. In a room typical of no particular period a most attractive scheme shows a quiet two-tone wall covering as a good background for fresh colored linen taffeta draperies. These repeat in crisper and stronger tones the colors that appear in the rug. The same taffeta covers the cushions on the window-seat. An uncrowded and airy effect in a room of this kind is not the least of its charms.

### The Toad as a Garden Benefactor

(Continued from page 113)

legged worms, is remarkable, and limited only by the supply. As all of these insects are injurious to plant life, the service of the toad is most valuable; while as destroyer of the Browntail Moth in the infested districts of New England, the toad is of especial value. About eighty-one per cent of the food consumed by the toad is made up of injurious insects while the beneficial insects destroyed form only eleven per cent. These figures show that there are but few animals that render man such valuable service.

It is said that English gardeners often pay as high as twenty-five dollars a bushel for toads for colonizing purposes. The fact that toads possess a strong "homing" instinct, occupying the same feeding ground year after year, and, if taken away, will immediately leave and attempt to find their familiar haunts, makes it difficult to establish toad colonies; it has been suggested, however, that this can be successfully accomplished by providing a breeding place and carrying the toads to it at mating time, after which the young toads will establish themselves in that place. They have been known to occupy certain feeding grounds for eight and twelve years; and

### Pleasing Finishes with Good Paint



HERE is as much difference between paint made of pure white lead and paint made of substitutes for pure white lead as there is between a silk fabric which is silk and a cotton fabric which masquerades as silk.

¶ Just as you select the texture of a fabric in relation to its proposed use (to beautify or to resist wear or to do both), so you can secure the proper effect in paint for every possible purpose by using pure white lead ("Dutch Boy Painter" trademark). The good painter knows how to get the effect you wish with hand-mixed white lead paint.

¶ With pure white lead paint any conceivable tint can be made to *your order*; and it has the exclusive peculiarity of "flowing together," so that a beautiful surface without brush marks results.

¶ To property-owners who expect to spend from \$40 to \$1,000 this Spring on decorations, exterior or interior, our "Dutch Boy Paint Adviser," though free, is worth at least an expert adviser's fee, say 5% of the expenditure. To anyone not interested in painting, it would not be worth the stamp used in sending for it. If you wish it, it is free on request.

¶ The "Dutch Boy Paint Adviser No. 91" is free to anyone contemplating painting or decorating of any kind. Write for it.

Our Pure White Lead ("Dutch Boy Painter" trademark) is now packed in steel kegs, dark gun metal finish, instead of in oak kegs as heretofore.

## NATIONAL LEAD COMPANY

An Office in Each of the Following Cities:

New York Boston Buffalo Cincinnati Chicago Cleveland St. Louis  
(John T. Lewis & Bros. Co., Philadelphia)  
(National Lead & Oil Co., Pittsburgh)

## DRYING CLOTHES INDOORS

Can be accomplished without inconvenience or expense when using the "CHICAGO" or "CHICAGO-FRANCIS" Combined Dryer and Laundry Stove. Costs absolutely nothing to dry the clothes. The Laundry Stove serves the purpose of boiling clothes, heating flat-irons, and heats the Dryer, thus drying the clothes by what would ordinarily be waste heat. Can furnish stove suitable for burning coal, wood or gas.



"A Modern Residence Laundry"

This device is a household necessity, and is within the reach of every owner of a modern home. We build Dryers of any desired size and capacity, suitable for Residences, Apartment Buildings, Hotels or Institutions. Write today for special circular with full descriptive matter and illustrations pertaining to our "CHICAGO" and "CHICAGO-FRANCIS" DRYERS; address nearest office.

CHICAGO DRYER CO. or DRYER M'F'G CO.  
385 Wabash Ave., Chicago, Ill. or 206 East 26th Street, New York City



Mercer Boiler for Steam and Hot Water Heating

## Our Heating Boilers and Radiators

are made for the home where the Architect and Owner demand uniform heat in all weather.

The efficiency of our apparatus makes this always possible.

MILLS SAFETY BOILERS

**THE H. B. SMITH CO.**

Factory, Westfield, Mass.

1225 Arch St., Philadelphia

Build no fence till you have seen the Ward 1910 Free Illustrated Catalogue on good

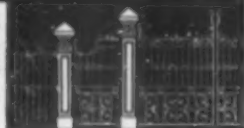

### Ornamental Metal Fence and Gates

We can save you money on metal fences and gates, ranging from the cheaper-than-wood kind to the finest ornamental styles. Hundreds of designs, low factory prices. Send postal for Free Catalogue NOW. Save cash; get better-than-usual fence.

WARD FENCE CO.,  
Box 155, Decatur, Ind.

it is claimed that one lived for thirty-six years in an English garden.

Make friends with your toads, if you are fortunate enough to have any in your



Every twenty-four hours a toad consumes insect food equal to four times its stomach capacity

garden. Furnish for them a bathing place and a shelter from the mid-day sun (a board propped up at one end will answer), and you will be repaid by the faithful help of a most effectual garden assistant.

### Tiles for the Fireplace

(Continued from page 121)

your ceiling and be entirely harmonious with any color decided upon later for the walls. The tapestry material you will select for your mahogany living-room will most probably show some dull, olive green and smoked blue; therefore, you have a choice in tiles of either of these colors. Always select those of dull surface. In the white reception-room the question is less easily settled. You will probably determine upon the color for your silk panels before long and we would suggest that if rose or Nile green or any appropriate tone is selected, the same color appear in the tile. A white finish tile could be used, but in a room with so much white this would not be interesting. We have sent you the address of a firm who will supply you with designs for the style of mantel tiling you desire for your den.

### Modern English Plaster Houses for America

(Continued from page 97)

textures. It is comparatively inexpensive to put on, easily and cheaply maintained and forms a beautiful background for vines and shrubs, harmonizing with all natural surroundings.

Wood is expensive, but it is still the cheapest building material under average conditions in the east. It is cheapest for the first cost of a house, but the upkeep of wood and paint is no small item, and

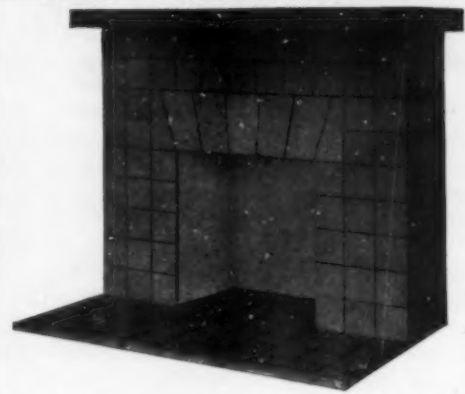

### Rookwood Faience Mantel

with stock arch and plain tiles throughout.

*Metal Fire Frame Not Required*

Example of a fine effect in Mat Glazes at a low price. The mantel is shown with wood shelf which we do not supply.

**ROOKWOOD POTTERY COMPANY**  
CINCINNATI

Eastern Office, 1 Madison Avenue, New York



**CYCLONE** Ornamental Fences and Gates are adapted to steel or wood post construction. Get a 1910 Catalogue showing Fences, Arches, Trellis, etc.  
**THE CYCLONE WOVEN WIRE FENCE CO.,**  
1232 E. 55th St., - - - Cleveland, O.

## SPEAR'S

New Cooking Range

New Warm Air Distributors

Open Grates and Stoves for Wood and Coal

Special Stoves for Laundry, Stable, Greenhouse, Etc.

Steam and Hot Water Heating Systems

There are many reasons why you should have only Spear's Heating and Cooking Appliances—the most modern, efficient, and economical

IN YOUR COUNTRY HOME.

Write to-day for further information and estimates. Hotels and Institutions receive special attention.

**James Spear Stove and Heating Co.**

1014-16 Market Street - Philadelphia, Pa.



a material that after the first cost will successfully stand our varied climatic changes at almost no expense to the householder for repairs, is well worth serious consideration.

A wooden frame house, with exterior plastering on galvanized wire lath, costs about three per cent more than a house shingled or clapboarded. This extra initial cost would not go far towards keeping wood finish and paint in good repair. Then, too, plaster can be used to great advantage as a covering for second-hand or old brick, a material that is often easily and cheaply obtained. It can be applied to houses of fireproof construction, such as brick, hollow tile, or concrete. Added to practical reasons are artistic ones and the greatest of these is simplicity. This should be, I think, the key-note of the design of the average American suburban or country house. A house that depends on its proportions, on the spacing and



The home of Thomas Shields Clark, sculptor, Lenox, Mass. Wilson Eyre, architect

arrangement of window openings in relation to the walls in which they come, must have, perforce, character and individuality. It must reflect on the outside the arrangement of rooms inside. It must be logical, and if it is it overcomes one of the great defects of our American houses, namely, the attempt to appear something that they are not. It is an American trait; you see it in the way our servants dress; in the one-story shop with a shingled front a story higher; and it is a vulgar trait that we seem to be outgrowing, architecturally at least. In this country we have countless examples of houses designed and placed without regard to customs and surroundings; but with a "style" carefully studied and historically correct. These houses lack something above all. They lack the quality of a home. This quality is one which is preëminent in English houses. It is apparent to the man who views them from the outside, and it is even more apparent to him who stays for any length of time in one of these houses. It is intensely true of English houses that no matter how big the house, it is just as domestic and home-like when almost empty as it is when full of guests.

Slowly we are coming to a realization of the value of character, significance and individuality as expressed in our houses. Not so often as formerly do we start with a preconceived idea of the exterior of our house and then try to fit our rooms into this shell.



*A Trim Beauty  
All Their Own*

WOODEN screens can't claim it. Because when new—wide, thick frames don't add to the attractiveness of any building inside or out. And when old—the warping, splitting and rotting make them worse than ever. Only neat, inconspicuous, durable screens can enhance the architectural beauty of windows and doors. These are the

## Higgin All-Metal Screens

The frames are only 9-16 inch thick—harmonize with all moldings. They are made of steel or copper—can't rust, split, warp, or rot. They are finished in enamel or dull antique—always artistic, beautiful. Channels are metal too—screens always slide perfectly.

The netting stands up to the frames in quality. Of solid bronze wire—lasts a lifetime. Withstands the weather year in and year out. Not painted and never needs paint because it can't rust. Does not break or pull loose because held firmly by our patented round inside frame and not bent sharply.

Screen once for all. Get Higgin Screens now and save money later.

Branch offices in all principal cities. Local representatives furnish estimates without charge or obligation. But if we have none in your city we will take measurements, deliver and fit screens; satisfaction guaranteed. Wherever you live you need not take a substitute for Higgin Screens.

Free Catalog shows Higgin Screens for various styles of windows and doors adapted to either old or new buildings, and tells what users think of them. Write today.

**THE HIGGIN MFG. CO.**

508-530 Washington Avenue

NEWPORT, KY.

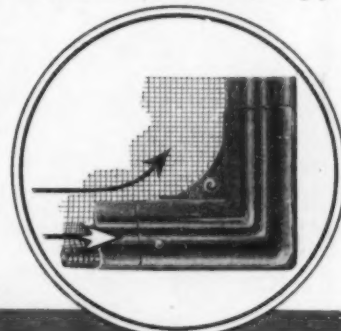

Higgin All-Metal Weather Strip—Zinc and bronze. Always air-tight. Windows never stick. Circulars free.



Allen & Collens, Archts., Boston

**DEXTER BROTHERS' ENGLISH SHINGLE STAINS**

The average stain will not hold its color at the seaside; ours will. This is perhaps the hardest test for a stain. Ours gives no offensive odor, will not wash off, nor turn black. It gives a wealth of artistic beauty at half the cost of paint. Samples and particulars on request.

**DEXTER BROTHERS' COMPANY**

105 Broad Street, Boston

Branch Office: 542 Fifth Avenue, New York

AGENTS—H. M. Hooker Co., 651 Washington Blvd., Chicago; John D. S. Potts, 218 Race St., Philadelphia; F. H. McDonald, 619 The Gilbert, Grand Rapids; F. T. Crowe & Co., Seattle, Spokane, Tacoma, Wash., and Portland, Ore.; F. S. Coombs, Halifax, N. S.; M. D. Francis, Atlanta, Ga.



This room attracts you because it is restful, restrained and dignified in decoration and in furnishing. The color note for the scheme is struck by the rich nut brown stain under Nogloss finish, which has been given the standing woodwork.

Miss Greenleaf may be seen at 345 Fifth Avenue, New York, between eleven and three o'clock, or by appointment.

Address Department of Decoration

*Murphy Varnish Company, 345 Fifth Avenue, New York.*

**M**MARGARET GREENLEAF, Consulting Decorator for the Murphy Varnish Company, will tell you practically exactly how to get the best artistic effects in your home. Write today and send floor plans. Your plan is individually considered. No stock schemes or color drawings are supplied.

*This service is offered without charge to all customers of the Murphy Varnish Company.*

"If a man can write a better book, preach a better sermon, or make a better rat-trap than his neighbor; though he build his house in the woods, the world will make a beaten path to his door"—EMERSON.

Established 1844

## FRENCH'S CROWN PAINT

"Quality and Economy"

**SAMUEL H. FRENCH & CO.**

Paint and Varnish Manufacturers  
PHILADELPHIA, U. S. A.



# Decorative Cloths THE HOLLISTON MILLS

Used by the highest class decorators in the country and found superior to any other wall covering

**NORWOOD, MASS., U. S. A.**

Absolutely sanitary—will not hold dust—colors are fast, lasting and match perfectly.

New York Office No. 67 Fifth Avenue  
SEND FOR SAMPLE BOOKS—FREE

Independence was the key-note of our national beginnings, but it didn't extend to our house-building. Independence in house-building has for a good many years been the key-note of English domestic architecture. The Englishman plans his house, arranges his rooms to suit himself, and if he shows his independence in what we consider an absurd arrangement of his dining-room and service rooms, it isn't to the point, for what I want to show is that when he has got what he thinks will make him a comfortable house, he goes ahead, or his architect does, and produces an exterior arrangement that in nine cases out of ten is charming.

If the charm of these English houses is often partly due to the setting of trees, shrubs and vines, should that be used as an argument against the design of the house? Not at all, but rather let us consider that it is a further proof of skill, for where is greater skill necessary than in designing in such simple forms that they harmonize with informal and natural arrangements of flowers and trees, in such a way as to seem almost a part of the landscape.

The houses illustrated here, English and American, are chosen at random and are essentially types of average houses such as the most of us might build. Some of them are as distinctly English as others are American, but they all have character, significance and individuality. I have purposely passed over many charming examples because they seemed to owe their charm to some special feature of design or of setting.

But the houses which are illustrated here seem to me to place before you examples of the results obtainable if you will start house-building unhampered by a "style." I have used again and again the words character, significance and individuality, perhaps beyond the limits of your endurance, but these qualities are the beginning and the end of a style. Russell Sturgis says that they *are* style, and that is exactly what I want to repeat to you. Look at the illustrations; the houses are varied in type. Most of them are irregular in plan and consequently in elevation. But the point I wish to make is that they are not necessarily so. Look at the interiors here shown, English and American. Do they seem to lack the quality of home or of refinement?

Start unhampered by a "style." Plan and build a home. Seek to express in your house your needs and your tastes, and not an historical reproduction. Sentiment for the past, for traditions—yes indeed, lots of it. But reproduce in the spirit of Colonial or any other type of architecture and not in the form, and you will have what the modern English house has more than the houses of any other country. It will not matter what form the house takes or how closely it approximates what we call one or another style. It will have character, significance and individuality and it will stand for independence of thought on the part of both owner and architect.



**The Growth of Mature Plants**

*(Continued from page 124)*

if you have them—nor new ones either. Wait until the spring warmth has wakened the sleeping buds and they bestir themselves and come forth. Then watch them a little while until you are sure of their intentions; it is the easiest thing in the world to wipe them gently out of existence with a gloved thumb—if a naked thumb is too tender—if these intentions seem threatening to the plant's best form and interest.

Resort to the pruning knife only for dead branches or for those inside branches which previous years' bad pruning has permitted to choke the middle of a bush or tree. But in cutting these out keep in mind constantly the scheme of growth; if you take off their ends you will start two or three side branches into activity, so if you would thin a bush in the center, cut the *side branches* away from the central stalk that springs from the root—*never* cut the stalk itself.

But do not be in a hurry to do even this much. Next month is better than this, for all pruning scars heal more quickly when the sap is running freely and the vigorous growth of spring has commenced. And next month the directions for pruning even the smallest branch with the "why," will be given—for there is a right way and a wrong way to remove a twig, or even the terminal bud from a twig.

**Planting Trees for Air, Light and Shade**

*(Continued from page 89)*

shade should balance, with the excess running a little to shade under most circumstances, rather than to light.

Sharp emphasis of the contrast between light and shade brings a crisp liveliness into a composition that assures its distinction and interest under all conditions and in all seasons and weather, and every means by which such emphasis can be made ought always to be taken advantage of.

A pool of water in the midst of dense shade, yet so placed as to catch the light and reflect it, is perhaps the most striking example of emphasized contrast and well illustrates the point. In this connection it is well to remember that still water greatly intensifies any effect, reflecting as it does shade or sunlight or sky expanse. Especially is this true of shade and the gloom that results from it or accompanies it; deeply shaded water becomes black to the eye and correspondingly suggestive of dark unpleasantness.

Trees vary greatly in their effect of shade, the variation being due usually to their leaf form. For the amount of shade with which a tree impresses its beholder is not the amount of shade which it *casts* but the amount which it *holds*. Looking out upon a landscape, it

T I L E S

### A Tiled Bathroom

is more than a luxury—it is a necessity. Nothing will stand water and steam so long and look so well as tiles. There are many kinds of tiles, some of them costing but little more than other treatments not so good, and which have to be renewed constantly. Tiles properly laid are permanent. An old bathroom can be done over with tiles. Get estimates.

**"Tile for the Bathroom"**

will be sent free to home owners—present or prospective. Three other interesting books, also free: "Tiles on the Porch Floor"; "Tiles for the Kitchen and Laundry"; "Tiles for Fireplaces."

**THE ASSOCIATED TILE MANUFACTURERS**  
Room 2, Reeves Building, Beaver Falls, Pa.

MONTROSS METAL SHINGLES



Have, for over 20 years, withstood the hardest kind of service, and are no experiment. They will last the life of the building and do away with all roofing troubles. Outwear wood shingles, lighter than slate or tile and easily and quickly laid. Fire, Lightning and Stormproof. Embossed, then galvanized or painted. Ornamental. Inexpensive.

If you do not know the superior value of MONTROSS METAL SHINGLES over all other roofings, write for illustrated catalogue, giving testimonials, prices and full information.



MONTROSS METAL SHINGLE CO., 121 ERIE STREET, CAMDEN, N. J.



**WHEN IN BOSTON STAY AT THE**

## COPLEY SQUARE HOTEL

HUNTINGTON AVE., EXETER AND BLADGEN STS.

A high-class, modern house, intelligent service, moderate prices, pleasant rooms, superior cuisine. Long distance telephone in every room.

Ladies traveling alone are assured of courteous attention.

**AMOS H. WHIPPLE, PROPRIETOR.**

The Greenhouse and the Garden



One is as indispensable as the other—one the complement of the other.

One for the few short summer months, the other a protected garden for every month.

Both are beautiful—ornamental—indispensable.

Surely, no country grounds can be complete without a greenhouse. Let us consider the question with you. Send for our illustrated circular.

**Hitchings & Company**  
1170 Broadway New York

## Proper Furniture

Rooms furnished with odd pieces is the style of to-day, but perfect harmony as well as design and arrangement are essential.

The great popularity of

### Crex Grass Furniture

is due to these very characteristics. It is unique—attractively designed—reliably built and the soft new Baronial brown and natural green shades harmonize beautifully with all decorations.

### Dependable, Distinctive, Proper

Carried by all best furniture shops. Ask to see "CREX-EASE" cushions.

Send for illustrated Booklet No. 247

PRAIRIE GRASS FURNITURE CO.,

Sole Manufacturers,

Glendale, Long Island,

New York.

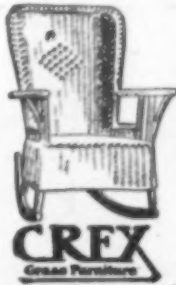

is not the shadows under the trees which meet the eye—only a very small proportion of those are seen at all—but the depth of shade which lies among the leafiness of the tree's head. This, therefore, is the shade which must be considered with trees in their relation to a picture or composition.

Elms, while casting a perfect shadow, do not give the impression of as dense shade as maples, because their leaves are differently shaped and smaller. The sky shows through an elm top here and there, but rarely through a maple and almost never through a horse-chestnut, a catalpa or any other large-leaved and densely furnished species.

In sharp contrast to these heavy trees is the white birch, so delicate in leaf and color that it is hard to associate it with shade or shadow. Indeed it rather seems as if light had been captured and now held among its green, instead of shade; this tree therefore is particularly suitable for positions near still water. It is lovely in reflection and never gloomy.

The lines of a large border planting, or the forms enclosed by the lines, are very aptly likened to the land formation along a coast. There are promontories and peninsulas, capes and isthmuses, with now and then a deeply receding curve where some great bay or gulf sweeps in from the sea—the lawn being the "sea"—and here and there an island or a series of diminishing islands carried out from a bold headland.

Plant detached trees always in this relation to the mass, either as one single island—a tree or an irregular group of trees, or as a series of islands—an irregular group of trees, a lesser group and then perhaps one lone specimen. In either case, however, be sure that they are carried out from a point or "headland" of the mass.

Where the most complete imitation of Nature's planting is aimed at, set two or three young trees into the same hole, once or twice among a mass; this ineffectual attempt to crowd each other out is very common among seedlings, in the woods and out. The trick lends interest even to those plantings which are in no sense intended to be wild, and though the idea seems very radical at first, try it. It will prove itself well grounded.

### Save Your Roof Shingles

WE were obliged to renew a section of our shingle roof on account of the shingles rotting. The cause was this: a pipe carrying rain water from the roof above discharged directly upon the shingles and the water then flowed down over them into another gutter. After the expense of renewing the shingles I had a short piece of pipe made to connect with the gutter direct from the other pipe. This has remedied the trouble. We never realized that there was anything objectionable in the former way until our roof gave way.

## Write for Our Free Book on Home Refrigeration

This book tells how to select the home Refrigerator, how to know the poor from the good, how to keep down ice bills, how to keep a Refrigerator sanitary and sweet—lots of things you should know before buying ANY Refrigerator.

It also tells all about the "Monroe," the Refrigerator with inner walls made in one piece of solid, unbreakable, White Porcelain Ware an inch thick and highly glazed, with every corner rounded. No cracks or crevices anywhere. The "Monroe" is as easy to keep clean as a china bowl.



Always sold DIRECT and at Factory Prices. Cash or monthly payments.

## The "Monroe"

Most other Refrigerators have cracks and corners which cannot be cleaned. Here particles of food collect and breed countless germs. These germs get into your food and make it poison, and the family suffers—from no traceable cause.

The "Monroe" can be sterilized and made germlessly clean in an instant by simply wiping out with a cloth wrung from hot water. It's like "washing dishes," for the "Monroe" is really a thick porcelain dish inside.

The high death rate among children in the summer months could be greatly reduced if the Monroe Refrigerator was used in every home where there are little folks.

The "Monroe" is installed in the best flats and apartments, occupied by people who CARE—and is found today in a large majority of the VERY BEST homes in the United States. The largest and best hospitals use it exclusively. The health of the whole family is safeguarded by the use of a Monroe Refrigerator.

When you have carefully read the book and know all about Home Refrigeration, you will know WHY and will realize how important it is to select carefully. Please write for book today.

Monroe Refrigerator Co., Station 16, Cincinnati, O.



## The Jewell HEAT CONTROLLER

"Makes the Heat Behave!"

A simple device with time clock attachment, which can be set to govern the heat in your house automatically, and insure any temperature desired at any hour of day, night, or early morning.

Gives warm rooms to dress in, even temperature all day, and cool rooms to sleep in. Easy to install in any house, no trouble to operate, can be applied to any heating system.

The Jewell saves 20 per cent on coal bills and prevents accidental fires.

30 DAYS FREE TRIAL

Write today for booklet "The House Comfortable," prices and full information regarding this free trial offer. Let the Jewell Heat Controller prove what it will do before you purchase it.

THE JEWELL MFG. CO., 20 GREEN ST., AUBURN, N. Y.

## THE "TOP NOTCH" LABOR SAVING SASH PULLEY



The two pieces of the housing as well as the two sides of the wheel are electrically welded together—making a pulley that will not and cannot pull apart.

Holding spuds are cut in the arch, which is one solid piece and cannot come apart when the spuds are set up. Each has a recess for locating the "setting up" tool.

All axle pins are shouldered. Every pulley individually inspected and guaranteed. Coated with a rust-proof lacquer.

a rust-proof lacquer.

Send for descriptive catalog and price list

THE AMERICAN PULLEY CO.

MAIN OFFICE & WORKS PHILADELPHIA, U.S.A.  
Chicago Branch, 134 S. Clinton St.



"You choose the colors, we'll make the rug."

YOUR own individual rug, different from all other rugs, and in a high class wool fabric adapted to your own decorations. If the rugs in stock colors do not suit your requirements, we will make one that will, either plain, self-tone or contrast. All sizes up to twelve feet wide, any length. Seamless, wool welt, reversible, heavy and durable. Sold by best shops, or write for color line and price list to ARNOLD, CONSTABLE & Co., NEW YORK.

THREAD & THRUM WORKSHOP,  
Auburn, N. Y.

## Ives Patent Window Stop Adjuster

PREVENTS DRAFTS, DUST AND WINDOW RATTLING.



IVES' PATENT Window Stop Adjuster.

HEAVY BED

PATENTED.

The only Stop Adjuster made from one piece of metal with solid ribs and heavy bed that will not cup, turn or bend in tightening the screw. Manufactured only by The H. B. IVES CO., New Haven, Conn., U. S. A. (Fifty-page Catalogue Mailed Free.)

## THE BEST SASH CORD MADE



SILVER LAKE A

EVERY FOOT IS STAMPED

## "SILVER LAKE" A Stanley's Ball-Bearing Hinges

Nothing equals them for hanging doors either in

Big Public Buildings or Private Dwellings

Two will frequently take the place of three ordinary hinges, and their action is noiseless and perfect. Made in Wrought Bronze and Steel.

## THE STANLEY WORKS

Myrtle Street, New Britain, Conn.  
New York Office: 79 Chambers Street



Book Reviews

[The Publishers of House and Garden will be glad to furnish any books desired by subscribers on receipt of publisher's price. Inquiries accompanied by stamp for reply will be answered immediately.]

**The School Garden Book.** By Clarence M. Weed and Philip Emerson. Over 100 illustrations, cloth, 16mo, 320 pp. New York: Charles Scribner's Sons. \$1 net.

From the point of view of this book the school garden is any garden in which a boy or girl of school age takes an active interest, and, surely, such an excellent guide as this cannot fail to inspire the young gardener.

**Dutch Bulbs and Gardens.** By Una Silberrad and Sophie Lyall. Color illustrations by Mina Nixon. Cloth, square 8vo (9 x 6 1/2 inches), gilt top, 176 pp. London: Adam and Charles Black; New York: The Macmillan Company. \$2.18 net.

The exceptional facilities which Miss Silberrad has had for studying life in the bulb fields in and around Haarlem, which has been the center of the industry ever since its first introduction, has enabled her to produce an excellent and entertaining book, as well as an authoritative one on the subject so intimately associated with our thought of gardening in Holland. Miss Nixon's beautiful water colors have been admirably reproduced, and altogether the volume is one well worth having.

**Leaves from a Madeira Garden.** By Charles Thomas-Stanford, F. S. A. 16 full-page illustrations, cloth, 8vo, 290 pp. New York: John Lane Company.

We hear much about Madeira but know little enough concerning this lovely island, whose gardens, especially those around Funchal, are scarcely to be matched for brilliance and charm elsewhere. It is, indeed, a paradise for the lover of plants and flowers, and Mr. Thomas-Stanford's volume is delightful reading.

**Civics and Health.** By William H. Allen, Secretary of the Bureau of Municipal Research, with an introduction by William T. Sedgewick. Cloth, 8vo, 411 pp. Ginn and Company. \$1.25.

An admirable handbook of hygiene in its relations to the school, the home, and the community, based on the thesis that individual health and sanitary conditions are a civic duty. Though particularly addressed to teachers and school boards, it is of almost equal value to the parent and to the social and civic workers.

**Wedgewood and His Imitators.** By N. Hudson Moore. 49 illustrations. Cloth, 8vo, 117 pp. New York: Frederick A. Stokes Company. \$1 net.

This book is the second of the series in which "Delftware" was the first. It not only describes the famous pottery made at the factory of Josiah Wedgewood, but treats of the work of his followers and imitators. The well chosen illustrations make this volume a very welcome hand-book of the subject.

## Bind Your Trees With Strokum Early This Spring

**I**T will keep down the caterpillars and tussock moths. Don't wait until the leaves have come out, and the crawlers are in the trees eating up the tender leaves. The way to control the pests and save your trees, is to stop them before they start.

All banding substances like cotton, burlap, fly paper or tar do not do the work. Unsightly cotton is carried off by the birds. Fly paper does not fill in between rough spaces of bark, allowing caterpillars to crawl under it, and the stickiness dries up, allowing them to crawl over it; burlap they



also crawl over and under. Tar preparations dry up besides disfiguring the trees for all the year.

One banding of Strokum lasts for entire season and being the color of the bark is scarcely noticeable. Caterpillars or tussock moths cannot crawl under, over or through it. We guarantee it perfectly harmless to the trees. Anybody can apply it.

Send \$3.00 for 15 pounds, which is enough to band fifteen trees averaging one foot in diameter. Delivered free anywhere east of the Mississippi. West of the Mississippi, 50 cents extra.

Send for our illustrated booklet

### George Stratford Oakum Co.

162 Cornelison Avenue, Jersey City, N. J.

### Old English Garden Seats

Rustic Furniture and other Garden Accessories

Send for Catalogue

NORTH SHORE FERNERIES CO.

BEVERLY

MASS.

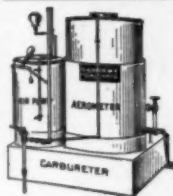

### COUNTRY HOMES

may enjoy city comforts and conveniences at less cost than kerosene, electricity or acetylene, with None of their dangers, by using

#### Economy Gas Machine

Produces gas for light and kitchen fuel. May be lighted the same as electric light, without batteries or wires. Call or write for list of satisfied customers.

**Economy Gas Machine Co.,**  
437 Main Street Rochester, N. Y.



### ASPARAGUS

My stock of choice roots for 1910 is very large and extra fine. Six varieties of healthy, thrifty one and two year-old roots. Special prices on large orders. Complete cultural directions with each shipment.

Write to-day for Free Catalog of Trees, Strawberry Plants Vines, Garden Tools, etc., Spray Pumps and Spraying Calendar.

ARTHUR J. COLLINS,

Box "Y"

MOORESTOWN, N. J.

### Does Rustic Work Appeal to You?



Can you realize the beautiful effect a Rustic Umbrella would create on your lawn? Let us furnish you with sketches and a catalog of our work.

RUSTIC CONSTRUCTION WORKS,

39 FULTON ST., NEW YORK CITY

### CALIFORNIA PRIVET

Best of the Hedge Plants—an ideal hedge for lawn purposes. A quick grower. No thorns. Easily trained. California Privet is generally known and universally popular. Particularly suitable for private grounds. Perfectly hardy and almost evergreen. Large stock. Prompt shipments. Order early.

Write to-day for Free Catalog of Trees, Strawberry Plants Vines, Garden Tools, etc., Spray Pumps and Spraying Calendar.

ARTHUR J. COLLINS,

Box "Y"

MOORESTOWN, N. J.



## Gillett's Ferns and Flowers

For Dark, Shady Places

There is no corner so shady but that certain ferns and plants will thrive there. There is no soil so light and sandy but that some of our hardy wild ferns will beautify it. For 25 years we have been growing these hardy ferns and flowers and know what is suited to each condition. We can supply ferns for the dark corner by the porch, or ferns and flowers, including our native orchids, in quantity, to make beautiful country estates. Wet and swampy spots, rocky hillsides, dry woods, each may be made beautiful by plants especially adapted to them. Nothing adds greater charm to the home grounds than clumps of thrifty ferns. We also grow the hardy flowers which require open sunlight—primroses, campanulas, digitalis, violets, etc.

Write for my descriptive catalogue. It tells about this class of plants.

**EDWARD GILLETT, Box F, Southwick, Mass.**

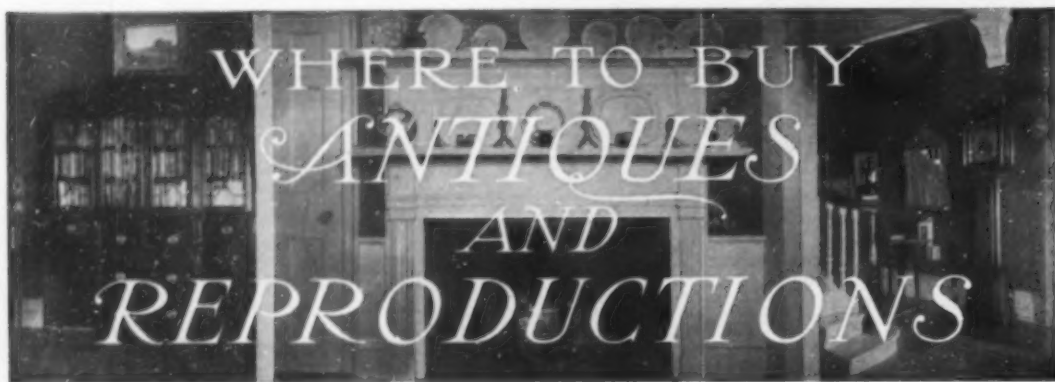

**Ye Olde Shoppe** Gabriel Weil  
Proprietor  
Antique Furniture • Bric-a-Brac • Paintings • Porcelains • Bronzes • Curios  
Relics • 356 Fourth Avenue • near Twenty-sixth Street • New York City • Tel. 5719 Mad. Sq.

Reproductions of old New England furniture in the natural wood, or finished to suit the individual taste.

WM. LEAVENS & CO., 32 Canal Street, Boston, Mass.

### The Furniture of our Forefathers



Never have the graceful lines of the furniture styles of by-gone days been surpassed. But modern craftsmen have added to their utility and refinement of detail, as our showing of furniture of the various periods discloses.

We display a large selection of period furniture in French reproductions, reproductions in Colonial, Chippendale, Sheraton and Hepplewhite. Reproductions of French antique mirrors, and Sheffield plate, as well as other novelties.

Mural Decorations, Fabrics, Wall Papers of every description. We ask an opportunity to submit designs and estimates for the decorating of your homes. Any inquiries will receive prompt attention.

The J. G. Vallant Company, 224-226 Charles St., Baltimore, Md.  
Paris Office: Rue Tailbout

### Sun Dial Shop

Antiques  
Interior Decoration



MRS. HERBERT NELSON CURTIS  
22 EAST 34TH STREET NEW YORK CITY  
TELEPHONE 5970 MADISON

### ANTIQUÉ FURNITURE

Rare China, Pewter,  
Old Lamps, Andirons, Etc.

NO REPRODUCTIONS

HENRY V. WEIL

698 Lexington Avenue

Cor. 57th Street - - - New York

### FOUR-POSTER BEDS

True reproductions of the old Colonial "Pine Apple" design. Solid mahogany, finely hand carved, antique dull finish. A piece of great dignity and beauty.

WILLIAM BOEHM

MOUNT CARMEL - - - CONN.

Write for blue prints.

### I Ransack 1000 Attics Annually

ANTIQUES From the oldest and best New England homes. Furniture, China, Brass, Copper, Fireplace and cookery utensils. Books, prints, etc. Send for photos, lists and descriptions.

HAND BRAIDED RUGS made by the housewives of Old New England, in all colors and from new material. Send for Rug list and photos.

RALPH WARREN BURNHAM, Ipswich in Massachusetts.



A NEW CATALOGUE

### HARDY NATIVE PLANTS

From the High Carolina Mountains. (4000-6000 ft. elevation)  
No others so Hardy—So Beautiful

Rhododendrons, Azaleas, Leucothoes, Andromedas  
Kalmias, Ground-cover Plants, Etc.

HARLAN P. KELSEY, Owner  
HIGHLANDS NURSERY, SALEM, MASS.

Cut shows how we grow the Rare *Andromeda floribunda*. 50c. to \$3.00 each.

In writing to advertisers please mention HOUSE AND GARDEN.

**Chats On Old Earthenware.** By Arthur Hayden. Colored frontispiece, and 150 illustrations. Also over 200 potters' marks. Cloth, 8vo., 496 pp. New York: Frederick A. Stokes Company. \$2 net.

This is an excellent guide and handbook, especially for the amateur. Mr. Foster is noted for his clear and well arranged narrative, which always lends value to even a technical volume in the eyes of the student, and there is much that is new to be found among the illustrations.

**Chats On Old Silver.** By E. L. Lowes. Colored frontispiece, and 54 full-page and numerous other illustrations. Cloth, 8vo., 320 pp. New York: Frederick A. Stokes Company. \$2 net.

English Old Silver forms the basis of nearly all the consideration Mr. Lowes' text gives the subject, although silverware in other countries is touched upon. The first part deals with "Marks and Makers," the second with "Ancient and Mediæval Gold and Silver," the third with "English Gold and Silver," and the final part with "Miscellanæ."

### Collecting Pewter

BY MARVIN COLE

AS perhaps nine out of ten of the existing specimens of even genuine old pewter bear no mark at all, and those that do have marks that are scarcely intelligible, the collector of pewter has no



By courtesy of the Metropolitan Museum of Art

Old English pewter in its later period assumed more ornate outlines

sure guide before him such as the collector of old china may find in the marks on porcelain.

Of some twelve hundred old English pewter-marks—touches—recorded in the Pewterers' Hall list, only forty or so give the makers' names and dates, while only two hundred and fifty give names alone. It is strange that this old guild of Pewterers should have taken it into their heads that advertising was undignified, and in consequence the London pewterers passed a prohibition on placing a name and address bearing touch on their wares. Indeed the matter of pewter-marks is all confusion, hence pieces that can positively be identified with recorded



makes are eagerly sought by collectors who have had the courage to go into the intricacies of the subject.

Nevertheless, of the vast amount of excellent and valuable pewter ware bearing no mark one cannot afford to pass it by in disdain. Indeed, as an English authority on the subject has discovered, out of fifty-nine pewter vessels still existing in twenty-nine churches in the Diocese of Llandaff, only fifteen are marked.

Leaving out all the "ifs" and "ex-



By courtesy of the Metropolitan Museum of Art

The earlier examples of English pewter are marked with a severe simplicity in design

cepts" in the mysteries of pewter lore, one may assume, in a general way, that the older pieces are indicated by greater simplicity in design. Straight or slightly waved lines came before curves with swelling lines, plain flat lids preceded tops that were domed, knobbed or crested. The elaborate moldings followed more simple ones.

When all is said the chief delight in sensible collecting after all is in an object's simple beauty. Unless specimens of pewter ware make this appeal, it is unlikely that the amateur will bother with it. Still one often runs across excellent examples of old pewter in our antique shops, and it is well worth the while of anyone interested in the arts of yesterday to concern himself with pewter and its history.

### Repairing the Window Shades

WINDOW shades that have become cracked and worn may be taken down, removed from the rollers, and turned with the upper part down, as good as new in appearance. The width of hem that is worn should, of course, be cut off and a hem of similar width turned and stitched on the newer portion, in which is put the stick to keep the edge firm and straight.

The hem may be stitched on the machine, but a loose tension and long stitch are advisable, as the material of which curtains are made is not very tough nor durable, and as it is generally quite filled with stiffening, it is brittle, and liable to split and make slits if the stitch is short or the tension very tight. If the stitching is done by hand it should be

## 100 Plans for Lawns and Gardens

**A** MOST helpful book to assist you in making your home surroundings artistic and beautiful. It will save you expense and many disappointments. Our Landscape Department has used these plans with great success in laying out gardens, both large and small. With the plans we send "Landscape Gardening for Amateurs," a book of instructions and suggestions, beautifully illustrated. Contains principles of correct landscape garden-

ing, styles of gardens, verandas and window boxes, public and private grounds, vines, bedding plants, hardy plants, shrubs, trees, hedges, etc., all fully illustrated and described so that you too can be sure of success. Plans and book mailed postpaid for 50c, which will be credited to you on any future order of \$5 or over. Send today and we shall also be glad to give you individual advice and help. Ours is a service nursery. We do more than the mere selling of plants and shrubs. We can tell you what varieties are best suited for your purpose and suggest the plan that will give you the effect desired. Let our Landscape Department help you. It is at our patrons' service FREE.

**Wagner Park Conservatories**

Box 472, Sidney, O.

Florists — Nurserymen — Landscape Gardeners

**FREE—Catalog of hardy plants, shrubs, trees, etc., and our special offers for 1910. Be sure to see this book before placing your spring order. Write today.**



**NOVELTIES! CAL. PRIVET!**  
**French Asparagus, Hungarian Raspberry**  
**and Strawberry plants Rare Shrubs!**  
 Write today for artistically illustrated leaflet.  
**S. L. de Fabry, Grower of Novelties, Little Silver, N. J.**

Send for our 1910 **SEEDS, BULBS & PLANTS**  
 Catalogue of *Dahlias a Specialty*  
**MILLS & CO. Dept. H Mamaroneck, N. Y.**



### Green's Dollar Offer

3 Very Best Grape Vines, 1 red, 1 white, 1 black.  
 3 Rose Bushes, 2 years old, 1 red, 1 pink, 1 white.  
 1 White Clematis Vine, hardy and rapid grower.  
 2 Peach Trees. 2 Choice Red Cross Currant Bushes.  
**11 in all, delivered by mail at your door—\$1.00**  
 Vines, Shade Trees, Pear, Cherry, Peach Trees,  
 Berry Plants for sale.



Send to-day for New Fruit Catalogue and a copy of Big Fruit Instructor, all a gift to you. Established 30 years. Capital, \$100,000.00. Send 10c for Green's Book on Fruit Growing, worth \$1.00.  
**GREEN'S NURSERY CO., BOX 10, ROCHESTER, N. Y.**

The Best Fertilizer for the Lawn and Garden

## Barwell's Plant Grower and Land Renovator

Composed only of selected qualities of Rose Growers' Bone Meal, Pure Nitrate of Soda, Peruvian Guano, Pure Sulphate of Ammonia, Pure Sulphate of Potash and Selected Gypsum. Chemically combined in the proper proportions for the best results. Feeds all parts of the Plant. Renovates worn out and poor soils.

The result of 25 years of experimenting on Lawns and Gardens. Send for folder that tells Why and How. Free.

**BARWELL'S AGRICULTURAL WORKS**

Madison & Sand Sts., Waukegan, Ill.

Established at Leicester, England, in 1800.

Importer of absolutely pure English Lawn Grass Seed.



## SUBURBAN GARDENERS

Find in the Iron Age Book devices of which they never dreamed for the easy, economical, exact cultivation of the pleasure-profit garden. Think of one pair of easy-going handles performing every operation from the opening of the soil to the gathering of Nature's reward and you have a slight idea of Iron Age methods.

Whether you plant a hill, a row or an acre, whether you do it yourself or employ others, you must know about these Iron Age labor saving, yield-increasing implements if you want to get the full return for your labor or investment. The Iron Age book will be forwarded upon request to readers of The Garden Magazine. Read it and be a better gardener.

**BATEMAN MFG. CO., BOX 64 G GRENLOCH, N. J.**



# KEEP THINGS GREEN AND GROWING

It will soon be spraying-time. Men anxious for good results, whether for profit or personal satisfaction, will have the right equipment in readiness. There is the right equipment for every spraying purpose among the 40 styles and sizes of Auto-Sprays. Used and recommended by the U. S. Government and State Experiment Stations and by 300,000 Fruit Growers, Gardeners and Farmers. They have proved themselves the most efficient, convenient and all-round satisfactory sprayers made.

**Brown's Hand and Traction-Power**

## Auto-Sprays

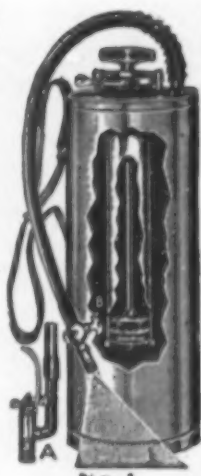

**THIS HAND-POWER Auto-Spray No. 1** is just the thing for all such spraying as small trees, berries, potatoes and other vegetables up to 5 acres, and for whitewashing and disinfecting poultry-houses and stables. It has a capacity of 4 gallons; is conveniently carried over the shoulder, and, when fitted with our Auto-Pop Nozzle, will do the work of three ordinary sprayers and do it better with less solution.

**THIS TRACTION-POWER Auto-Spray No. 28** is better than any other power sprayer, not excepting any steam, gas or gasoline rig. It develops and sustains power to spare for the large operations. No experienced help needed; no expense for power; no breakdowns. Capacity, 50 gallons. Other styles for field crop and vineyard work. All fitted with Non-Clog Atomic Nozzle, etc.

**Book and Spraying Guide Free**

Write to-day, and let us give you the right start with the right outfit. Any Auto-Spray may be returned if not satisfactory, and money will be cheerfully refunded. A postal brings you our book, showing just the Auto-Spray for your needs. Also contains a valuable spraying guide.

**THE E. C. BROWN CO.**

7 Jay Street, Rochester, New York



Auto-Spray No. 28

## Landscape Gardening

A course for Home-makers and Gardeners taught by Prof. Craig and Prof. Batchelor, of Cornell University.

Gardeners who understand up-to-date methods and practice are in demand for the best positions.

A knowledge of Landscape Gardening is indispensable to those who would have the pleasantest homes.

PROF. CRAIG.

250 page Catalogue free. Write to-day.  
**THE HOME CORRESPONDENCE SCHOOL**  
Dept. 226, Springfield, Mass.



### A Substitute for Bordeaux Mixture

10-gal. keg, making 1,500 gallons Spray, delivered at any R. R. station in U. S. for \$12.50. Prompt shipments. Write to-day for full information

**B. G. PRATT CO., Mfg. Chemists**  
50 Church St., New York City

rather long and very even, and may be made just right by pricking first with the needlepoint as wide as desired and following with the thread in these measured spaces.

In screwing in the ring on the lower stick first find the hole on the stick, and then make the hole through the curtain with the point of a penknife by working it around as in boring a hole. There is danger, here, of splitting the cloth and making a poor job of the whole thing.

The clamps or tacks that hold the curtain to the roll should be put on firmly and straight before they are struck in, so they will hold the curtain true. An ordinary caseknife is a good thing to hammer them in with. A good many points are needed to hold the curtain firm on the roll.

If the roller spring is too loose and rolls up too slowly, roll the cloth on the roll about once up tight in the hands, then put it on the brackets and pull the curtain down; if not tight enough take it off the brackets and roll again, possibly half length. It is easy to get them too tight, when they have to be released by unclamping the little ratchet at the end of the roll.

E. M. S.

### Chicken Wire in the Garden

**CHICKEN** wire is a permanent fixture in our garden. We use it on trellises for tomatoes, pole beans, cucumbers, squash and peas; also tying to it eggplants, peppers or other plants that are not climbers, so that they will make a flat growth, and thus save space. We find it useful as a covering for fruit and vegetables, to keep off animals, chickens, crows and other birds. In winter we use the worn pieces to cover mulching of leaves or similar material, which is easily blown away and which looks untidy if weighed down by stakes or branches.

With little care wire netting is more durable than common bean poles, and the growth is much neater and more compact. And a trellis will accommodate more plants to a given space than will a row of poles. The meshes offer numerous supports for tendril plants and these sorts make a very quick and secure growth on the wire. Trellis culture for cucumbers and squash is an improvement on the old way of allowing them to lie on the ground, for the fruits are easy to find and cannot hide under the leaves and ripen seed, shortening the bearing season. The picking and cultivating are far less troublesome. Then, too, the vines are not killed by trampling. Dwarf peas grown on chicken wire are almost as ornamental as a hedge; the foliage is so even and compact, a vast improvement on the brush method. When tomatoes are trained to wire trellises the vines can be spread to expose the fruits to the sun, better than can be done on the usual stakes. Pole beans growing on netting



Have you an empty corner by your porch? Beautify it this way.

In the planting above illustrated evergreens give a rich effect all winter. Here and there German Iris-enlivens the bed with showy flowers in Spring.

It is part of our business to improve such corners. We do it inexpensively and quickly.

Have you a wall to hide? A spot where a few trees would improve the view from your windows?

Send us dimensions of corner to be planted; exposure, length and height of wall to be screened; or the number of trees wanted. We will suggest varieties and costs.

Our nurseries have the advantage of being located at a distance from the gases and smoke of a great city. We have over four hundred acres. The young trees and shrubs are allowed plenty of room, are transplanted frequently, and are cared for by men who have been in this work since 1872.

Before you do any planting send for Moon's Catalogue—Hardy Trees and Shrubs for Every Place and Purpose.

### THE WILLIAM H. MOON CO.

Makefield Place, Morrisville, Pa.

Send for our 1910 Catalogue; it's FREE. It contains 112 pages, over 250 illustrations, cultural directions, etc.



### SEEDS-NONE BETTER THAN NOLLS

**SWEET PEAS:** Send 15c for 1/4 lb. of Noll's Superb Mixture, postpaid, and our new descriptive and illustrated Catalogue. You'll be delighted. Order to-day.

J. F. NOLL & CO.,

109 Mulberry Street, Newark, N. J.

### TREES THAT GROW

Apples 5c, Peach 5c, Plum 12c, Cherry 15c. Best quality, good bearers, grafted stock, not seedlings. Concord Grapes \$2.50 per 100. Forest Tree Seedlings \$1.00 per 1,000 up. We pay the freight.

**GERMAN NURSERIES & SEED HOUSE**  
CARL BONDRECHER, Prop.

Complete line of Vegetable, Flower and Farm Seeds. Our large illustrated catalogue free. Also free Sample packet of "New Coreless" Tomato, the best of all tomatoes.

**German Nurseries,**  
Box 238, Beatrice, Neb.

### SWEET PEAS

LIVINGSTON'S New Orchid-Flowered Giant Sweet Peas are unsurpassed.

**For 10c** We will send 5 packets, each a distinct and beautiful color.

**FREE** Our superb seed and rose catalogue rewritten and enlarged to 130 pages, lavishly illustrated with beautiful photo-engravings and colored plates. A complete catalogue of seeds, bulbs, roses, hardy shrubs, plants, small fruits, trees, etc. Send for it to-day.

**THE LIVINGSTON SEED CO.**  
Famous for Tomatoes. 16 High St., Columbus, Ohio



### Sheep Manure

Kiln dried and pulverized. No weeds or bad odors. Helps nature hustle. For garden, lawn, trees, shrubs, fruits and house plants.

**\$4.00** LARGE BARREL. Cash with Order. Delivered to your Freight Station.

Apply now

The Pulverized Manure Co., 25 Union Stock Yards, Chicago



take a firmer hold and cannot be shaken off by gales.

We have found that cultivation with a wheel hoe is quick and simple work when vegetables are raised on netting trellises.  
I. M. ANGELL.

**Flower Vases**

IN selecting a vase for flowers, one of clear crystal, even though it be pressed glass, is a much better choice than those which show mixed color decoration on porcelain and are much more expensive. There are beautiful pottery jars of Japanese design—or make, with dull soft colors and unglazed surfaces which fit readily into almost any room, and may hold growing plants or cut flowers with equal success. From the tall glass vase which will hold a few long-stemmed roses and which sells for 50 cents, the selection may extend to those overlaid with gold and silver showing the glass between, or the beautiful iridescent glass for which one may pay almost any sum.

**Flower Bed Soil**

AS it is a common mistake when planting flower-seeds not to have the bedding soil sufficiently pulverized, I have used a coarse sieve with great success when working up the soil of small flower beds where I am preparing to plant my annuals. I take a quantity of the earth and after breaking it up I scatter it evenly by means of the sieve on top of the bed. In this way I am sure to have a fine soil for such tiny seeds as those of the Poppy, Tobacco Plant or Petunia.  
C. B. N.

**The Garden Herbarium**

LAST year I made a collection of specimens of all the flowering plants in our garden, which I carefully pressed, arranged, and mounted on uniformly sized sheets of thick white mounting board. Then I carefully labeled each specimen with botanical and common garden names in the lower left hand corner. In the upper left hand corner I mounted specimen seeds, and in the upper right hand corner I indicated by a space one inch square the color of the flowers as nearly as possible by a wash of water-color. Then in the lower right hand corner I put a memorandum of the date of planting, the date of the first appearance of the seedling above ground, the date of flowering, and the date of seed maturity. This was less work by far than the telling of it seems, and as my entire collection fit nicely into a library pamphlet case, you will see that I had an invaluable record of my flower-garden. Indeed my neighbors have consulted it freely in planning this winter for next season's gardens, and perhaps some of HOUSE & GARDEN's subscribers would like to try something like it themselves.  
M. S. J.

**What Are Your Trees Worth?**

What is that big one worth to you in dollars and cents? In pleasure? In comfort? Or those trees along the street or drive-way? You cannot replace them in your life-time, so can you afford to neglect them? Have you an Orchard that does not bear as it should? This can be remedied. We can give you honest, intelligent and scientific work without over-charging you. Write for particulars and references.

**C. E. PERSONS & CO.**  
Erie, Pa.

**LANDSCAPE GARDENERS**  
**TREE SURGEONS**  
**ORCHARD EXPERTS**

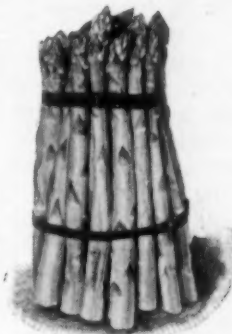

**GROW ASPARAGUS**  
**IN FOUR TO FIVE WEEKS**  
**IN YOUR GARDEN**

Big, white, showy stalks can be grown in four or five weeks. Most dainty and healthy vegetable at a minimum cost. No trouble, no care from the time the bed is made until out. Reliable, practical method. A bed six by three feet will produce asparagus enough for a family of five with some to sell to your neighbors. Intensive cultivation is the most profitable method of vegetable growing. It produces the best crops and the earliest. Getting to market first with the earliest vegetables brings the advanced price. Our book is the only practical treatise in this country on the French method of intensive cultivation. Besides the story of asparagus forcing, the book tells in a simple way all the principal methods that allow the working of the smallest amount of land with the largest financial returns.

Flexible cover, \$1.00. Library edition \$1.25, postpaid.

**ALBERT S. DIETZMAN, 658 Fourth Ave., Louisville, Ky.**



Not like the ordinary kind

**CATALOGUE MAILED FREE**

Don't place your order till you have secured a copy

Our catalogue differs from other catalogues just as our seeds differ from other seeds.

Our catalogue, besides being an invaluable guide to the planter, is a work of art.

**J. M. THORBURN & CO.**

**33 Barclay Street New York**

**ASTERS** Famous Aster, Lady Roosevelt, gorgeous pink, marvelous beauty, 20 to 40 inch stems. Scientifically grown and separated seed, 25c and 50c pkts., postpaid. Order to-day. **J. S. WEAVER, GLEN MAWR SEED FARMS, BOX D, KINZERS, Pa.**

**SQUIER'S WEED KILLER**

Will clear your drives and walks of all vegetation quickly, more efficiently and enduring than by any other way. U. S. Government uses SQUIER'S. Avoid Substitutes. Send for circulars.  
**K. HARRISON MFG. CO., RAHWAY, N. J.**



**SEED TIME**

will soon be here. Spraying Must be Done this year more than ever to insure Good Fruit. We wish to recommend to you the

**H. E. FISKE SEED CO.**

Their 1910 catalogue states in a very concise manner the best varieties of seed to plant for a profit; the most useful Spraying Implements; the most important Perennials, Ornamental Shrubs and Trees. Mandy Lee Incubators and Brooders. A catalogue will be mailed for the asking.

**H. E. FISKE SEED CO.,**

**Faneuil Hall Square, Boston, Mass.**

**Banana Bulbs**

Beautify your lawn or garden with banana trees. As ornamental and stately as palms. Grow much quicker. Can be grown out doors after frost. \$1 each, six for \$5, by registered mail. **ORO FRUIT CO., Box B, Juana Diaz, Porto Rico**

**Make \$3.00 a Day--or More**

Few people have any idea of the money which can be made taking magazine subscriptions. We want a reliable, energetic agent in every city and village in the country to secure subscriptions to HOUSE & GARDEN and are willing to pay liberally for the work. We make it very easy to secure subscriptions and will furnish you with sample copies, subscription blanks and everything necessary to success.

One of our agents secured 10 subscriptions to HOUSE & GARDEN in one day; another sends us 12 subscriptions as the result of two days' work. Why not build up a business of your own? It requires no capital or experience. Write for particulars today, before someone else in your town gets ahead of you.

**Circulation Department**

**HOUSE & GARDEN, 449 Fourth Avenue, New York**

## PUT TOGETHER YOUR OWN FURNITURE AND SAVE 50 PER CENT

This is what you can do with

### "HOME-CRAFT FURNITURE"

made in beautiful pure Mission styles. We send you the parts of each piece smoothly dressed, accurately cut, ready to put together with all the necessary material for finishing—screws, glue, stains, etc., and complete instructions. You save more than 50% on the finished product and have the added pleasure of possessing an article that is largely of your own handi-craft.



Chafing Dish Buffet

Distinctive things in "Home-Craft" include, besides the staple articles as chairs, tables, and desks, such charming pieces as Plate Racks, Magazine Racks, China Cabinets, Roan Skin Screens, Mission Lamps, Candlesticks, Porch Swings, etc.

Our new book, beautifully illustrated with "Home-Craft" furniture, contains prices and full details. Mailed to any address upon receipt of two 2c stamps to cover postage. Send for it today.

**Home-Craft Corporation**  
406 Caswell Block Milwaukee, Wis.



(A 5c will bring this useful kitchen article to you by return mail) No kitchen outfit is complete unless it contains a Delta file. Best for sharpening knives and scissors. Can be used for many other purposes about the house.



**Delta Sales Company**  
Room 938  
346 Broadway  
New York City



R. C. Spencer, Jr., Arch't, Chicago

### This house is lined with "CABOT'S SHEATHING QUILT" The Warmest Sheathing

Quilt is not a mere felt or paper. It is a cushion of dead air spaces, like a bird's feathers. It is ten times warmer than the best papers, and incomparably warmer than the kind commonly used. Every penny that you spend in making your house warm and tight will save you a dollar in fuel, and make you and your family comfortable, which is better. \$25 worth of Quilt will line an average house, and will save that amount in fuel in two winters.

Send for a Sample.

**SAMUEL CABOT, Inc.**  
141 Milk St., Boston, Mass. Agents at all Central Points

## Planning for a Succession of Bloom through the Day

AS we try to prolong the season of flowers, so also we may, by giving thought, prolong the day's delight in their bloom.

Morning Glories have blown their bugles long before we ourselves are awake. The flower lover who has them not at some point where they will meet the eye from the breakfast room, or from the kitchen while the morning work is being done, is losing a great delight—particularly when the mornings of late August and early September shall have come around.

These flowers close as soon as the sun is high, but exactly then is when the Portulacca is wide open and a bed of them is very beautiful indeed near the scene of the morning work. I believe in having flowers where the occupants of the home may get the benefit of them.

Make the earth fine and sow plenty of the Portulacca seed broadcast. I prefer the single to the double variety. When these have come up, thin the tiny plants to stand six inches apart. No flower, unless it be the Nasturtium, will stand drought and poor soil so well.

Flowers for mid-day are plenty, but it is worth remembering that the Moonflower begins to open late in the afternoon and continues on until some time in the middle of the next forenoon.

This vine will grow thirty or forty feet in the season. The Moonflower seen in the evening from the living-room or verandah is a lovely sight. It is better to get young plants from the florist, though they may be started from seed in the house early in March.

Another plant that beautifies the early evening landscape is the Nicotiana. Its fragrant starry white varieties grow from two to five feet high. The seeds of this plant are extremely small, and need only to be pressed into the ground with the palm of the hand.

And then, from four o'clock in the afternoon, when they promptly unfold their bright crimson, yellow, pink or white silken skirts, until the sun is bright, next day, there are the old-fashioned, musky, wholesome, Four O'Clocks, which ask only that you will poke one of their large black seeds into the soil, to give you a season's joy.

EVELYN PRINCE CAHOON.

## Shrubs for Dry Soils

AS it often happens that the soil is dry and exposed to the severity of the sun's rays, the selection of shrubs for such places is a question that often brings forth queries as to the best varieties for planting in such places. Therefore, the following brief list may prove of service to the amateur shrub planter: Bladder Senna (*Colutea arborescens*), Sea Purslane (*Atriplex Halimus*), Common

## GALLOWAY Garden Terra Cotta

There isn't a country place, suburban home or city residence, with lawn or garden attached, but can be made vastly more attractive by well chosen art objects of Terra Cotta.

"Galloway" Terra Cotta—beautifully modeled and colored—is burned to the proper degree to be absolutely frost and weather proof. It is perfectly adapted to both indoor and outdoor decoration.

Write for our catalogue. It shows a great variety of beautiful forms—figure pieces, sundials, fountains, ferneries and flower pots.

**GALLOWAY TERRA COTTA CO.**  
3218 Walnut St., Phila., Pa.



## WILSON'S OUTSIDE VENETIANS Blind and Awning Combined

THE most practical and useful form of Venetian yet devised; they combine beauty, utility and durability to a degree that no other blind of any kind can equal; suitable alike for town and country houses. Slats can be opened and closed and blinds raised or lowered from inside without opening window. When blind is pulled up entire frame is folded out of sight, making a very neat appearance. Mention HOUSE AND GARDEN for free booklet.

Orders should be placed now for early summer.

**JAS. G. WILSON MFG. CO.**

3 and 5 West 29th Street, New York  
Patentee and Manufacturer of Inside Venetians, Porch Venetians, Piazza Venetians, Rolling Partitions, Rolling Steel Shutters, Burglar and Fireproof Steel Curtains. Wood Block Floors.

## Grow Vick Quality Asters In Your Garden

The years that we have devoted to the aster family—developing new sorts and improving old—are rewarded by the beautiful blooms that grow from Vick Quality Seed. Plant Vick Asters in your garden this spring. Write for our book "How to Grow Asters," one package of Vick's Daybreak and one package of Vick's Branching Asters—all three sent postpaid for 10c. You should also have

### Vick's Garden and Floral Guide for 1910

better, bigger and more helpful than any previous issue of our sixty years. It is free. Write for your copy to-day.

**JAMES VICK'S SONS, 500' Main St., Rochester, N. Y.**







**STRONG, HEALTHY CHOICE NURSERY STOCK**

We have for spring of 1910 the largest and finest assortment of Nursery Stock we have ever offered. Good, clean, healthy goods of our own growing and guaranteed true to name. Our prices are right and we know they cannot be surpassed for the same quality of stock. A full line of small fruits, tree fruits, ornamental trees, plants, and vines. Don't order elsewhere until you receive our prices. Write to-day for our free illustrated catalogue; it will show just what you want. We also do landscape gardening in all its branches.

**T. J. DWYER & CO.**

Orange County Nurseries, Box 13, Cornwall, N. Y.

**Trees, Shrubs, Vines, Plants**

Anything, in fact, needed in the planting of the home grounds, may be had from our Nurseries. Our stock grows well because it is acclimated.

**Our Landscape Department** will gladly furnish, without charge to you, information, estimates, etc., covering any planting scheme, extensive or limited. Write for our handsomely illustrated catalogue—it's free. Southworth Brothers, Nurserymen, Beverly, Mass.

**ASTERS AS BEAUTIFUL AS PRIZE CHRYSANTHEMUMS**

Sow seed now in the house in boxes or pots to secure young plants for early spring.

**SPECIAL OFFER**

*Pink Mikado*, large pure white flowers, very full reflex petals, early and profuse bloomer.

*Pink Mikado*, same as white except difference in color.

*Lavender Gem*, same as preceding except difference in color. Each pkt. 10 cts., the three for 25 cts.

**NOVELTY ORCHID FLOWERING SPENCER SWEET PEAS**

White, rose, scarlet, blue. Each packet 10 cts. the four for 25 cts. With our 33d Annual Spring Catalogue. Most artistic and interesting. Catalogue is free. Send for it TODAY.



**H. H. BERGER & CO.**  
70 Warren St., New York

**BLOOMING CACTUS**

Cactus is the most fascinating and beautiful plant you can grow. The endless variety of shapes and species, bearing exquisite flowers in scarlet, yellow, purple, etc., delight all. We are in the heart of the cactus country and sell the healthiest, hardiest plants, guaranteed to bloom, at lowest prices.

**Special Introductory Offer.** We will mail you a rare 75c Cactus Plant (variety E. C. Dasyacanthus) with beautifully colored spines; bears handsome yellow flowers 2 to 3 ins. wide for our Special Introductory Price of only

**28c**



Write Today for Free Catalogue, "Cacti and How to Grow Them." Include with order the name of two flower-growing friends and we will add a free sample of our delicious Cactus Candy. THE FRANCIS E. LESTER CO., Dept. BX3. Mesilla Park, N. Mex.

**CLOVER** Seed—Pure—No Weeds

Our pure Northern-grown Clovers will fertilize any soil and increase yields on New England, New York, Pennsylvania and Ohio farms 50 to 100 per cent. We are the largest growers of Clover, Timothy and Grass Seeds in the world. Postal gets new Seed Catalog. Enclose 15c in stamps for fine samples of Clover, Alfalfa, Oats, Barley, Wheat, Grass, etc. Address JOHN A. SALZER SEED CO., Box 263, La Crosse, Wis.

Barberry (*Berberis vulgaris*), Venetian Sumach (*Rhus Cotinus*), Spanish Broom (*Spartium juceum*), Sun Rose (*Helianthemum Canadense*), Pea Tree (*Caragana arborescens*); also the Cytisus, Genistas, and Furze.

**Concerning Soils**

NEW YORK is taken as a basis for garden operations, and you gauge, as you go further north or south, accordingly.

The soil that is most valued is an alluvial saline deposit, rarely found more than a mile inland from tide-water. It is a dark heavy loam mixed with decaying shells, and is from ten to thirty inches deep, overlaying a sub-soil of yellow sandy loam.

The next best soil is lighter both in color and in depth, being about eight to fifteen inches deep, having a similar sub-soil to the above.

Then there is still a lighter soil, one in which sand predominates over the loam, and which lies on a sub-soil of pure sand. It is almost useless for growing cabbage, onions, or celery, but well adapted for tomatoes, radishes, cucumbers, or sweet-potatoes.

There next comes the fourth sort of soil, a soil which we must place last, as it is the least valuable one for vegetable growing. This is found on the highest points only. It is lighter in color than any of the others and is what is termed a clayey loam, ten inches in depth, under which is a sub-stratum of bluish clay. In a stratum of this sort it is practically useless to attempt to grow early vegetables.

With the soil first mentioned you have all that you need to work with as a basis of culture, enriching it now and then with fertilizers. The other soils can be made to yield crops, but it is foolish to hope that a soil without good qualities can be made to yield more than weeds, as it stands.

Soil can be bettered by patient attention, fertilizing, dressing and working over. One of the best fertilizers to be had for the garden consists of dressing the top-soil with well rotted hop vines from a brewery.

No matter how rich the soil is, never let it have a chance to lose its plant-feeding properties, rather enhance them and finer fruits, vegetables and flowers will result.

C. B. HORNOR.

**Over-rich Soil for Violets**

WITH all its fascinations Violet raising is often attended with many disappointments. Perhaps one reason for amateurs having trouble with unhealthy plants is an over-richness of the soil that is given them, for, unlike some other flowers, Violets are apt to have a sort of dyspepsia all their own from over-nourishment.



*The Most Gorgeous Flowers I Ever Saw!*

Such is the comment of one who grew and flowered our Mallow Marvels for the first time last summer.

There are thousands of others just as delighted and surprised at their wonderful beauty.

Meehan's Mallow Marvels are distinct from other perennials in many respects.

The huge blossoms from 6 to over 10 inches in diameter come in four colors. Vivid, fiery crimson, rich blood-red, soft shades of pink and white.

The display only begins in July, often the flowers continuing to come until frost, giving 6 to 8 weeks of brilliant display.

The plants develop each season to good sized bushes from 5 to 8 feet high, dying to the ground in late autumn.

Any one can be successful with them in regular good, garden soil. Here are our big two-year-old roots at one-half their original price. These roots will flower abundantly this season if given good garden soil.

Here are our big two-year-old roots at one-half their original price. These roots will flower abundantly this season if given good garden soil.

Crimson, Pink, Red or White Marvel . . . \$1.00 each.

**MEEHANS' GARDEN BULLETIN**



New, intensely practical garden paper for the interested owner of home grounds. Edited by the House of Meehan—50 years old.

Full of dependable articles by experienced horticulturists, experts—men who know of what they write.

Particularly dwells on landscape gardening, trees, shrubs, evergreens and hardy plants. The hints and suggestions are invaluable—no theories.

**Send 10 Cents**

for three Spring numbers. One number is well worth the price.

We will on request include with the Garden Bulletin our new price list listing all our hardy plants.

**THOMAS MEEHAN & SONS, Inc.**  
Box 40, Germantown, Philadelphia, Pa.

**Pennsylvania School of Horticulture for Women**

A school for practical instruction in Gardening, Horticulture and kindred subjects will be opened this spring near Ambler, Pennsylvania. For further particulars address

**MISS J. B. HAINES**  
Cheltenham P. O. Pennsylvania

**A PALISADE HARDY BORDER**

A perfect picture in your garden to last for years will be the result if you allow us NOW to plan a scheme, whether of contrasts or of harmonies, to be carried out this Spring. Our "Artistic" Border, 100 ft. by 3 ft., costs \$15.00 only.

Consider what is "saved" by this system, and what is gained in true beauty.

**PALISADES NURSERIES, Sparkill, New York**



*Peonia-Festiva*  
Established 1866. Glenwood Nursery, Rochester, N. Y.

**TREES**

3,000 Varieties of Outdoor Shrubs, Roses, Plants, Evergreens

Catalogue FREE

Illustrates, describes. Tells you how to plant—an invaluable handbook. Get it before placing order Address Dept. E.

**Glen Bros.**

# MARK TWAIN'S WORKS

at ONE-HALF former price

*It has been Mark Twain's ambition to have his books in every American home, and he has made a great personal sacrifice, which brings about this remarkable situation—for the first time in the history of publishing, copyrighted books are sold at the price of non-copyrighted books.*

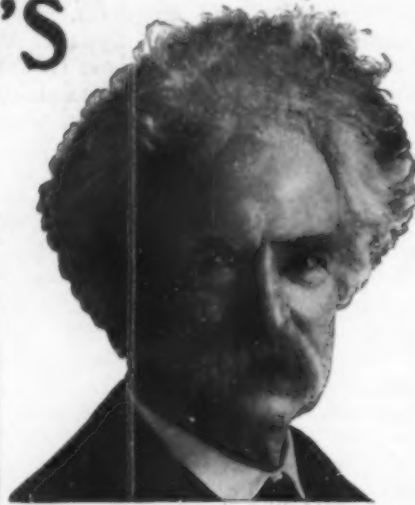

## AUTHOR'S NATIONAL EDITION 25 Beautiful Volumes

Mark Twain is the youngest man of his day. All his books are imbued with his spirit—they are new books; to own them is always to have new books, a fountain of youth. They never age because humor, kindness, and truth never grow old. They are books for young people of all ages.

## Special Features of this Edition

Mark Twain himself has written a preface to the edition. Brander Matthews has written the biographical criticism of Mark Twain and his work. There are portraits of the author from photographs and paintings taken at periods when the different books were in process of writing. This edition includes his later collected writings such as "A Dog's Tale," "Eve's Diary," etc.

HARPER &  
BROTHERS  
Franklin Square  
New York City

Please send me for examination, carriage free, a set of MARK TWAIN'S WORKS, Author's National Edition, twenty-five volumes, cloth binding. It is understood I may retain the set for five days, and at the expiration of that time, if I do not care for the books, I will return them at your expense. If I keep the books, I will remit \$2.00 a month until the full price, \$25.00, has been paid.

There are beautiful pictures by such artists as BROWN, FROST, NEWELL, BEARD, DIELMAN, SMEDLEY, THULSTRUP, CLINEDINST, MORA, WELDON, KEMBLE, GILBERT, DU MOND, MERRILL, OPPER.

The binding is a beautiful dark-red vellum book cloth, with blue title labels stamped in gold. The books are printed on white antique wove paper, especially made for this edition.

The size of each volume is 5x7½ inches.

Signature .....

Send books to .....

HARPER & BROTHERS

## HISTORIC HOUSES AND THEIR GARDENS

Edited by  
CHARLES FRANCIS OSBORNE  
*Assistant Professor of the History of Architecture  
University of Pennsylvania*

With an introduction by  
FRANK MILES DAY  
*Lecturer on Architecture at Harvard University*



A series of Authoritative Descriptions of Famous Historic, European, Oriental and of American Houses and Gardens.

A Handsome Quarto of some 272 Pages Sumptuously Illustrated with Over Three Hundred Full-page and Other Photographic Reproductions.

**\$6.00 Net**

This is a volume which everyone planning a house and garden will truly find to be a veritable mine of golden suggestion.

The art of planning and planting a garden in harmonious relation to the house to which it belongs is exemplified to the fullest extent in both text and illustrations of **Historic Houses and Their Gardens**, whether in the chapters devoted to the Alcazar in Spain, the Villa Danti in Italy, Castle Miramar in Austria, Blenheim Palace in England, Chateau de Brissac in France, or in any other of the thirty sections of the volume.

*The Outlook says of this Book:*  
"The reader receives pleasurable impressions agreeably rendered of the beauty of the places and information as to their association and history."

McBRIDE, WINSTON & CO.  
449 Fourth Avenue  
New York



## The Underwood Standard Typewriter

SAVES TIME, WORRY AND TROUBLE

Come to our salesrooms, it will take only a few minutes to show you many good points of the Underwood—see where you can perfect your service without increasing your cost

"The Machine You Will Eventually Buy"

THE UNDERWOOD TYPEWRITER COMPANY, Incorporated.

241 Broadway

New York





**S**ATISFACTORY results in planting can be obtained by using only the best trees.

**THE COTTAGE GARDENS NURSERIES** contain 100 acres of carefully grown specimens, ten acres of which are devoted to Hybrid Rhododendrons of the hardiest and most desirable varieties.

90% of our stock sold last year was personally selected by our clients. Why not avail yourself of the same opportunity? We shall be pleased to give you the benefit of our time and experience in making your selection.

We devote all our attention to the production of high-class stock for discriminating buyers.

A visit to our NURSERIES will convince you.

**COTTAGE GARDENS CO., Inc.,**  
QUEENS, L. I., N. Y.



# DREER'S GARDEN BOOK

256 pages of practical gardening information, with Special Cultural Notes by Experts. Upwards of a thousand illustrations, including beautiful color and duotone plates.

All the information you need in planning, planting and cultivating your garden, is contained in **Dreer's Garden Book for 1910.**

For example, it tells how to make and care for a border of old-fashioned hardy plants. How to grow flowers from seed, both annual and perennial. How to grow Asters, Pansies, Sweet Peas, Dahlias, Gladioli, Palms, Roses, Water Lilies. How and when to plant and prune shrubs. It gives clear and concise instructions for producing the finest vegetables.

**With Hundreds of Cultural Notes** it describes and prices 1,200 varieties of flower seeds, 600 varieties of vegetables and over 2,000 kinds of plants, besides numerous shrubs, climbers, small fruits, ferns, aquatics and Garden Requisites of every sort.

*Dreer's Garden Book sent free on receipt of request mentioning this magazine.*

**Henry A. Dreer, 714 Chestnut St., Philadelphia**

**SUBSCRIBE NOW**  
for the best practical journal of advertising in America. One that deals knowingly, and from the inside, with the thinking, planning, selling side of business.

# AGRICULTURAL ADVERTISING

is written—not by theorists—but by real workers in the actual advertising field.

It is a journal of modern advertising news and methods—100 pages monthly—right off the advertising griddle and piping hot.

It's the newsiest, brightest and most helpful exponent of all that is good in America and England in Newspaper, Magazine, Mail Order, Street Car and Outdoor Advertising.

Every business-man in America ought to read an advertising magazine—if he doesn't, he's neglecting the only permanent foundation for any business.

**READ IN THE JANUARY NUMBER:**

- "The Harpoonist" —monthly jabs at the ads that are uncouth, inept or ill-advised.
- "Sparks and Misfires" —by D. Herbert Moore, widely-known ad-smith and brilliant writer of advertising.
- "The Battle with the Waste-baskets" —"Honorable Mention" for the winning Commercial Booklets of the month, by the Editor, L. R. Moore.
- "Current Comment on Advertising" —by our New York Spectator, F. E. Dayton.
- "Advertising—That's It." —by Joe Mitchell Chapple, Editor of the National Magazine.

and a dozen valuable leading articles

We'll send sample copy on request. The regular subscription price is 50 cents per year. **Right Now** we'll send it **Three Years** for **One Dollar.**

**AGRICULTURAL ADVERTISING**  
**LONG-CRITCHFIELD PUBLISHING HOUSE**  
1320 Corn Exchange Bank Bld'g Chicago

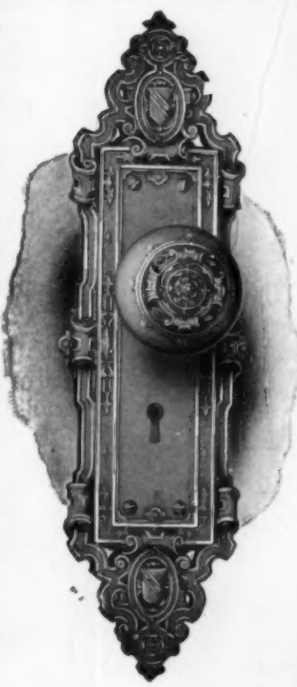

# Russwin Hardware

**KENILWORTH DESIGN**  
**ELIZABETHAN**

Booklet of designs will be furnished on request

**Russell & Erwin Manufacturing Co.**  
NEW BRITAIN, CONN.

No. 26 West Twenty-sixth Street, New York  
No. 1201 Chestnut Street, Philadelphia  
No. 22 Lake Street, Chicago  
Monadnock Building, San Francisco

# HOGGSON METHOD

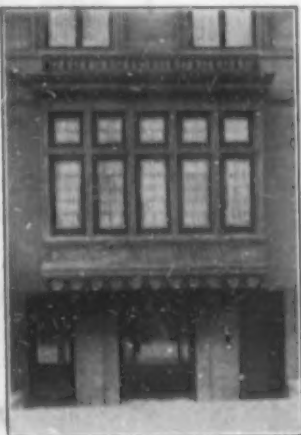

**T**HESE residences were designed, built and decorated (the two town houses were remodeled) by the Hoggson Building Method, under which we accepted from the owners complete responsibility for the work from initial to final steps. In each instance the cost was kept within the original appropriation, the buildings completed without disappointing delays, and the undertaking made a pleasure to the owner instead of a care.

Do you intend to build a residence?

Would you like to find it an ideally planned home, substantially built, and artistically a unit both inside and out?

Would you like to know with certainty how soon you could move into it?

Do you wish to keep its cost within a fixed sum?

If so, the Hoggson single contract method of building will not only interest you while you look into it, but it will show you one method at least by which to accomplish your wishes fully and without worry.

The owners (whose names can be had on request) of the houses shown on these pages believe it is the only method by which they could have fulfilled their wishes in the satisfactory way they were.

Let us trace briefly the procedure in building by the single contract method:

**First—Architectural Service:** You begin with a more or less general idea of the type of residence you want, and the amount you wish to spend. Here, also, is where we begin by assisting you to bring your requirements and expense limit to an actual meeting point. We then secure the services of an architect acceptable to you, and particularly fitted to design the style of house decided upon in the best manner. As the ablest architects do not roam over the whole field of architecture, but specialize in their chosen branches, it is essential that the proper specialist be selected.

**Second—Planning:** Plans and sketches are proceeded with and submitted to you. We plan interior first, exterior second. This order is followed for two reasons: To ensure an arrangement suitable in convenience and style to your requirements and tastes, and to avoid needless waste of space and consequent cost of construction.

**Hoggson**  
7 East 44th St.



# The Pleasures of Building

**Third—Building:** When you are thoroughly satisfied with these plans, samples of all the materials—stone, wood, metal or textile to be used in the residence, are submitted to you for approval. The actual work is then commenced. We engage the various sub-contractors for the work not done by our own workmen and supervise all work. There will be no conflict. Plumbers will not undo the work of the plasterer, nor the electricians that of the decorator. There will be neither waste expense nor lost motion.

**Fourth—Alterations:** If as the work proceeds you desire to change the plans originally approved, you do not become liable for heavy "extra" charges. Alterations are subject to the terms of the original contract, under which you are fully protected; but if the final completion is properly considered beforehand, there will be no alterations.

**Fifth—Decoration and Furnishing:** In the decoration and furnishing of the rooms, we apply a thorough mastery of the subject. We seek to render each room in a style suitable to its purpose, yet in harmony with the house as a whole; but no detail is executed without your approval first.

**Finally—Our Contract:** You hold us wholly responsible—as much so for the architectural service as for the masonry and carpentry. You are entirely free from the usual difficulties and disagreements due to divided responsibility.

To satisfy yourself as to our work, you have—first, our record of twenty years of successful achievement; second our legally binding contract; and third, if you wish it, a bond. At the very outset the contract stipulates what the limit of cost will be; it fixes the limit of our remuneration, and assures you that any savings effected on the original cost will be rebated to you. (Such rebates frequently occur in our dealings with clients.) Lastly, you have the privilege of withdrawing from the contract at any time prior to the beginning of construction.

**Remodeling:** In this field we have carried out a large number of contracts, particularly in the remodeling of town houses. In these cases the owners, usually absent in the country, or abroad, felt the advantages of the Hoggson single contract method with especial force and satisfaction.

In this diagram

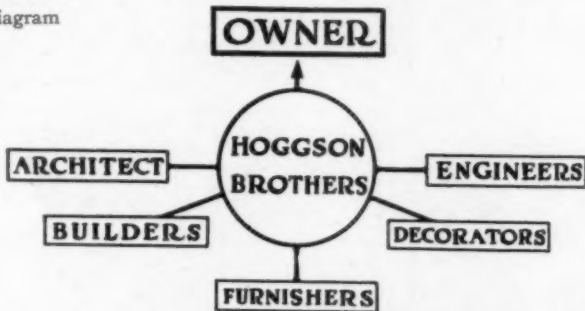

we illustrate in a simple way our relation to you and to the other important factors in a building operation.

There are many additional points in this Hoggson single contract method of building which will interest you and pay you well to look into. We are about to issue a brochure which by word and picture will place this proposition before you in a comprehensive manner. We shall be glad to send it to you on receipt of ten cents.

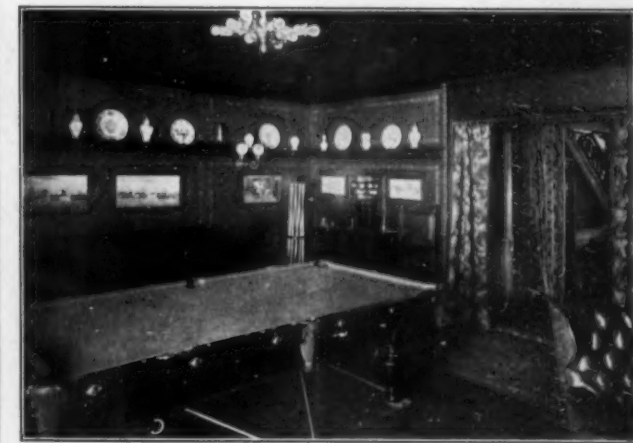

# Brotherly

New York City.



## New England Trees and Plants

*New England Grown Means Quality*

The vitality and hardiness of our products are due to exceptional soil conditions and a rigorous climate. Their high quality is due to a thorough knowledge of propagation and cultivation.

### New England Homes and Gardens

are the finest in America. Why? They have been laid out and planted by men who know how. Our concern is responsible for the treatment of hundreds of them.

Our 1910 Catalog, mailed free, tells the whole story. Don't buy—don't plant, until you have seen it.

The NEW ENGLAND NURSERIES, INC., Bedford, Mass.

## IRISH ROSES

Fruit and Ornamental  
Trees

## EVERGREENS

Extra Sizes for Immediate Effect

*Liberal Discounts on Large Orders*

Our Catalogue is a cyclopedia of information to the planter

LANDSCAPE DEPT.  
69 Hamilton Place

ROSEDALE NURSERIES

S. G. HARRIS  
Tarrytown, N. Y.



## ORCHIDS

We are specialists in Orchids, we collect, import, export, grow and sell them exclusively.

Illustrated and descriptive catalog and price list on application.

LAGER & HURRELL

Orchid Growers and Importers SUMMIT, N. J.



## THE PERGOLA

HARTMANN-SANDERS COMPANY

A very interesting pamphlet just issued by us on the Pergola can be had free on request. Ask for catalogue P-27.

HARTMANN-SANDERS CO.

Elston and Webster Avenues, Chicago, Ill.  
East office, 1123 Broadway, New York City.

Exclusive Manufacturers of

KOLL'S PATENT LOCK JOINT COLUMNS

Suitable for Pergolas, porches and interior use.

We also publish catalogues P-29 of sun-dials and P-40 of wood columns.

## Dahlias, Roses, Cannas, Gladioli

For fifteen years we have sold guaranteed bulbs all over the world. If you are looking for *Up-to-Date Dahlias* send for free Catalogue to the Eastern Dahlia King. The largest dahlia grower in America.

J. K. Alexander, East Bridgewater, Mass.

## When in DETROIT Stop at HOTEL TULLER

New and Absolutely Fireproof

Cor. Adams Avenue and Park Street



In the Centre of the Theatre, Shopping and Business District

Has Large Convention Hall. Has Grand Roof Garden Cafe

Music from 6 P. M. to 12.30 A. M.

Every Room Has Private Bath

EUROPEAN PLAN

Rates: \$1.50 per Day and up  
L. W. TULLER, Prop.



The  
APRIL  
NUMBER  
is  
House &  
Garden's  
Great

# GARDENING GUIDE

The Most Helpful Gardening Magazine ever Published

DON'T MISS IT?

A superb issue of eighty pages, beautifully illustrated, teeming with practical information and suggestion on both flower and vegetable gardening and on planting the grounds. No one who reads this number need fear an unsuccessful garden this year, for the entire subject will be covered in a wonderfully comprehensive way in articles from which any one can work. It will tell you what to plant in various locations, and what to plant for special effects. If you want to know the quick-growing vines for shading your veranda, or the surest hedge for immediate effect, or the hardy flowers you can grow with the surest success, or what fertilizers to use, or the best shade trees to plant, the Gardening Number will tell you. In addition it will contain planting tables of vegetable and flower seeds showing when to plant, how deep, how far apart, time of blooming and ripening—so explicit as to make your Spring planting a revelation in simplicity. There will be articles on landscaping and garden effects with many pictures of successful gardens and grounds which will be an immense aid in helping you to make your place beautiful from frost to frost. With this Gardening Guide in your hand you simply cannot fail.

The Gardening Guide will be on sale at all newsstands on March 26, but to be sure of getting a copy send in your subscription now to begin with the April number. Use the appended blank.

McBride, Winston & Co., Publishers,  
449 Fourth Ave., New York.

Please enter my subscription to House & Garden for one year, beginning with the Gardening Guide. I enclose \$3.

Name .....

Address .....

## Low Cost Suburban Homes

Plans, illustrations and descriptions of nearly 100 houses which have been built at costs ranging from \$1000 to \$10,000. In most cases the cost is given.

Many of the houses have been built as suburban residences—others as small country homes or as bungalows or mountain camps. Houses of brick, stone, frame, shingle, cement and stucco are included.

All are distinctive and full of suggestion for anyone interested in building beautiful but low cost homes anywhere.

62 pages, beautifully illustrated and printed on coated paper with art paper cover. Price 25 cents, postpaid.

McBride, Winston & Co., 449 Fourth Ave., New York