

contract

A minimalist white chair with a high back and a low seat is positioned in a white room. The floor is curved, and the walls are also white, creating a clean, modern aesthetic. The chair is the central focus of the image.

A VNU Business Publication

commercial interior design and architecture december 2003

Designers' Own Offices
The Product Issue
Industrial Designers
The Ones to Watch
Developing Environmental Awareness

2004 Source Guide

Lees®

IT'S ALL ABOUT INNOVATION

DESIGN + PERFORMANCE + SERVICE

DESIGN





DEFINE YOUR WORLD.

INNOVATIVE THINKING BREEDS REVOLUTIONARY RESULTS. IT IS THIS PHILOSOPHY OF DESIGN THAT IS PERFECTLY EMBODIED IN LEES' NEWEST FASHION FLOORCOVERING, RBN. INSPIRED BY THE COLORS, FORMS AND VITALITY OF THE URBAN MINDSCAPE, THIS INVENTIVE FLOORCOVERING IS DESIGNED FOR INTERACTION, AS WELL AS FUNCTION. EVEN MORE TELLING THAN THE INSPIRATION IS THE METHOD IN WHICH RBN WAS CREATED. COLLABORATING WITH DESIGN STUDENTS AT NORTH CAROLINA STATE UNIVERSITY, LEES BROUGHT THEIR FRESH IDEAS AND ORIGINAL THINKING TO LIFE. THE RESULT IS A FLOORCOVERING THAT INCORPORATES THE BACKING AS AN INTEGRAL PART OF THE DESIGN, CREATING A UNIQUE AURAL AFFECT WITH A DECIDEDLY URBAN VIBE. CONTACT YOUR LEES REPRESENTATIVE OR CALL 800-545-9765. WWW.LEESCARPETS.COM.

SINGLE SOURCE. TOTAL SOLUTION.

Circle No. 64 on reader service card or visit ContractMagazine.com

Ultron : color + performance

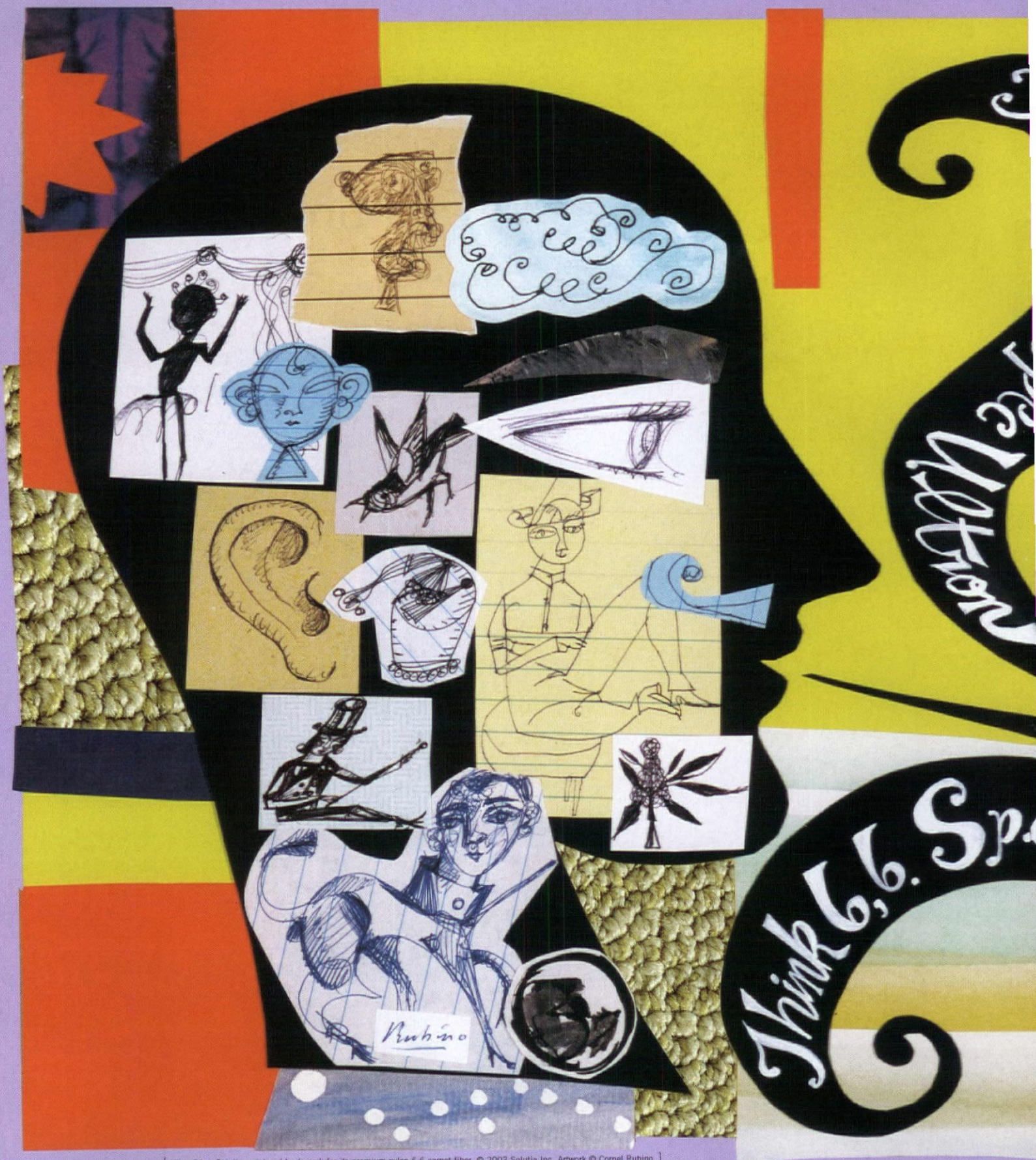

[Ultron® is a Solutia registered trademark for its premium nylon 6,6 carpet fiber. © 2003 Solutia Inc. Artwork © Cornel Rubino.]

Wink 6,6

Ultron®



call us:
866 858 7668
visit us:
ultron.com
spec:
Ultron®

Ultron
NYLON 6,6
by **SOLUTIA**

SOLUTIA



A New Year, new designs and new ways to make a statement are just around the corner. Until then, celebrate warm holiday traditions with family and friends. Season's Greetings from Chip and all of us at Wilsonart Laminate.



 Wilsonart® Laminate
make a statement™

Circle No. 27 on reader service card or visit ContractMagazine.com

2003
CALL FOR
ENTRIES

IIDA **DECADE OF DESIGN** COMPETITION

THE INTERNATIONAL INTERIOR
DESIGN ASSOCIATION (IIDA)
IS CELEBRATING ITS 10TH
ANNIVERSARY IN 2004. TO HELP
COMMEMORATE THIS OCCASION,
IIDA HAS CREATED THE DECADE OF
DESIGN COMPETITION (1994-2004).
THE COMPETITION WILL RECOGNIZE
THE TOP TEN INTERIOR DESIGN
PROJECTS OF THE PAST DECADE.

AWARDS Ten projects will be chosen and published in the April 2004 issue of *Contract* magazine. A single grand prize winner will be chosen out of the ten winning projects, and will receive a \$10,000 cash prize, sponsored by PermaGrain.

CATEGORIES Projects will be accepted from any of the following categories: Corporate (Large Project Group - over 35,000 square feet), Corporate (Small Project Group - under 35,000 square feet), Government, Health & Institutional, Hospitality, Residential and Retail.

ELIGIBILITY Any design professional practicing legally in their jurisdiction may submit entries. The project must have been completed after January 1, 1994. Projects are eligible regardless of whether they have been previously awarded or published.

I I D A
INTERNATIONAL
INTERIOR DESIGN
ASSOCIATION

contract PermaGrain

ENTRY FORM



ENTRANT INFORMATION

Contact Name _____

Design Firm _____

Street Address _____

Suite / Office Number _____

City _____

State _____

Zip Code _____

Country _____

Telephone Number _____

Fax Number _____

E-mail Address _____

DEADLINES

To request an entry kit(s): 5:00 pm (CST) January 23, 2004.

IIDA must receive completed entries by 5:00 pm (CST) on February 6, 2004.

Entrants may participate in the IIDA Decade of Design Competition provided all entry requirements are satisfied as listed below. Detailed instructions of the following items will be included in the entry kit, which you order using this entry form.

- One page bullet-point format project description
- Completed "Confidential Entry Information Form" (included in your kit)
- 1 floor plan image and 5-10 images of the completed project, submitted via CD-ROM in a Power Point slide show.

To request an entry kit(s), please complete this entry form and return it with payment to:

IIDA Decade of Design Competition
Attention: Jennifer Doran
13-122 Merchandise Mart
Chicago, IL 60654

PLEASE SEND ME THE FOLLOWING KIT(S)

IIDA MEMBERS

Member Number _____

Each entry \$100 _____ x \$100 = \$ _____

NON-MEMBERS

Each entry \$150 _____ x \$150 = \$ _____

PAYMENT METHOD

Check Number _____

Enclosed is my check payable to IIDA = \$ _____

Credit Card (Please circle one)

American Express MasterCard Visa = \$ _____

Card Number _____

Expiration Date _____

Name of Cardholder (please print) _____

Signature _____

If paying by credit card, you may fax the form to (312) 467-0779. All entry fees are non-refundable.

Entry kit(s) will be sent via first class U.S. mail prior to January 16th, 2003. Between January 16th and January 23rd, entry kit(s) will be faxed to your attention.

INFORMATION

IIDA Headquarters

Telephone: (312) 467-1950

Toll-free: (888) 799-4432 (IIDA)

E-mail: jdoran@iida.org

Internet: www.iida.org

trends

19 **How Green Are We?**

focus

28 **Ones to Watch**

The Industry is brimming with design talent, innovation, and business savvy, but *Contract's* editors think these manufacturers will be especially interesting in 2004

design

33 **Setting the Course**

Armed with passion, commitment, ingenuity, and talent, these designers aim to make good design great

44 **Design by Committee**

An integration of old and new, Perkins & Will's sleek Minneapolis office showcases its creative, collaborative, and adaptive reuse talent

46 **Home Office**

Located in a historic district, Haverson Architecture and Design created its Greenwich, Conn. studio in a barn-shaped building that showcases its distinctive design

48 **Southern Exposure**

Newly merged RTKL sheds light on how to successfully achieve a collaborative work environment: Do it yourself

50 **The Shape of Things to Come**

AC Martin Partners, in downtown LA, looks boldly to the future in their "design laboratory" home

52 **Warehouse in the Sky**

There's a whole lot of practice-what-you-preach going on at the Los Angeles office of Zimmer Gunsul Frasca

54 **IDN**

Abandoned but not forgotten, the Silver Theatre and Cultural Center in Silver Springs, Md., was restored and updated by Gensler to spark a neighborhood renaissance

practice

56 **Field Trip**

Carnegie's second annual Environmental Tour—a total green immersion—has prepared designers and architects to ask suppliers the tough questions

process

58 **Web Browsing**

Whether shopping for ideas or samples, the A&D community is logging onto virtual libraries and manufacturers' websites for speed and convenience

departments

16 **editorial**

18 **industry**

26 **resources: 10 Hottest Products**

159 **ad index**

59 **2004 Source Guide**

Cover: Paper Room designed and created by Brian Croshaw.

All the advantages & none of the risks

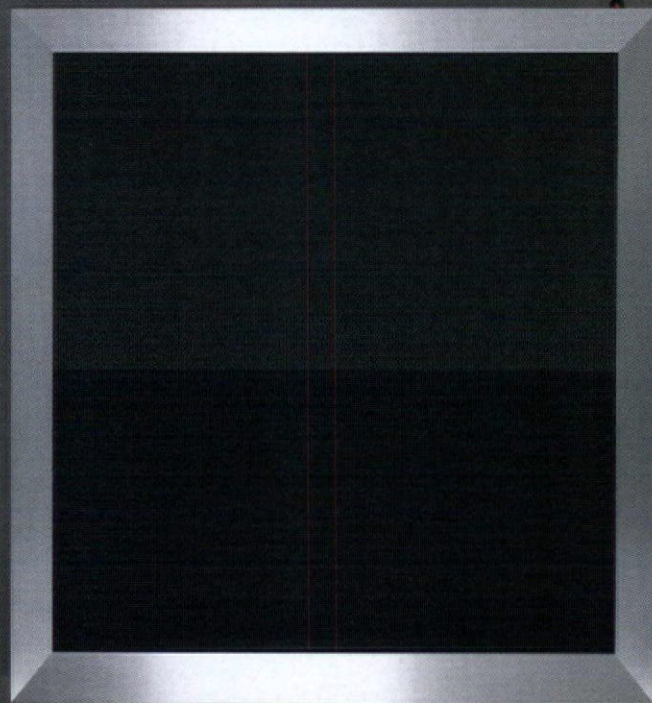

Providing your clients with the best in sound & vision doesn't need to be a risky business proposition when you choose Bang & Olufsen. Not only do we offer a unique range of audio & video solutions, we also stand behind them as well. Our nationwide network of dealers offer extensive experience in custom design, expert installation, and comprehensive after

sales service. With Bang & Olufsen, you choose a professional and reliable business partner with over 30 years of experience in the industry.

For more information and the location of your nearest Bang & Olufsen store, call 800-378-1307 or visit www.beocustom.com

Designed by: David Lewis

BANG & OLUFSEN



Circle No. 30 on reader service card or visit ContractMagazine.com

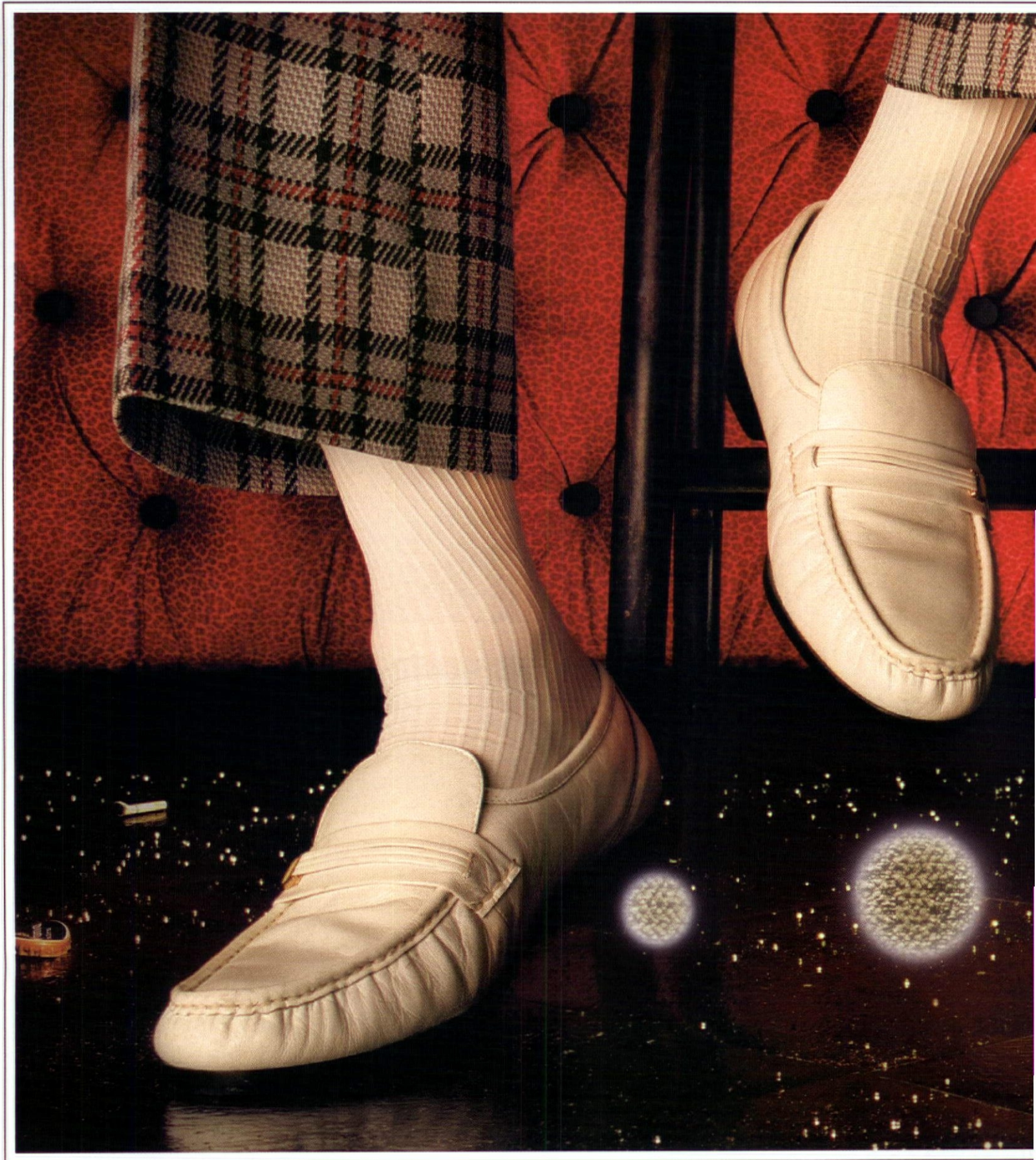

"Babelicious." Just one of the many come-on colors available in our super sexy "Fusion" style. To practice safe specing—and ye

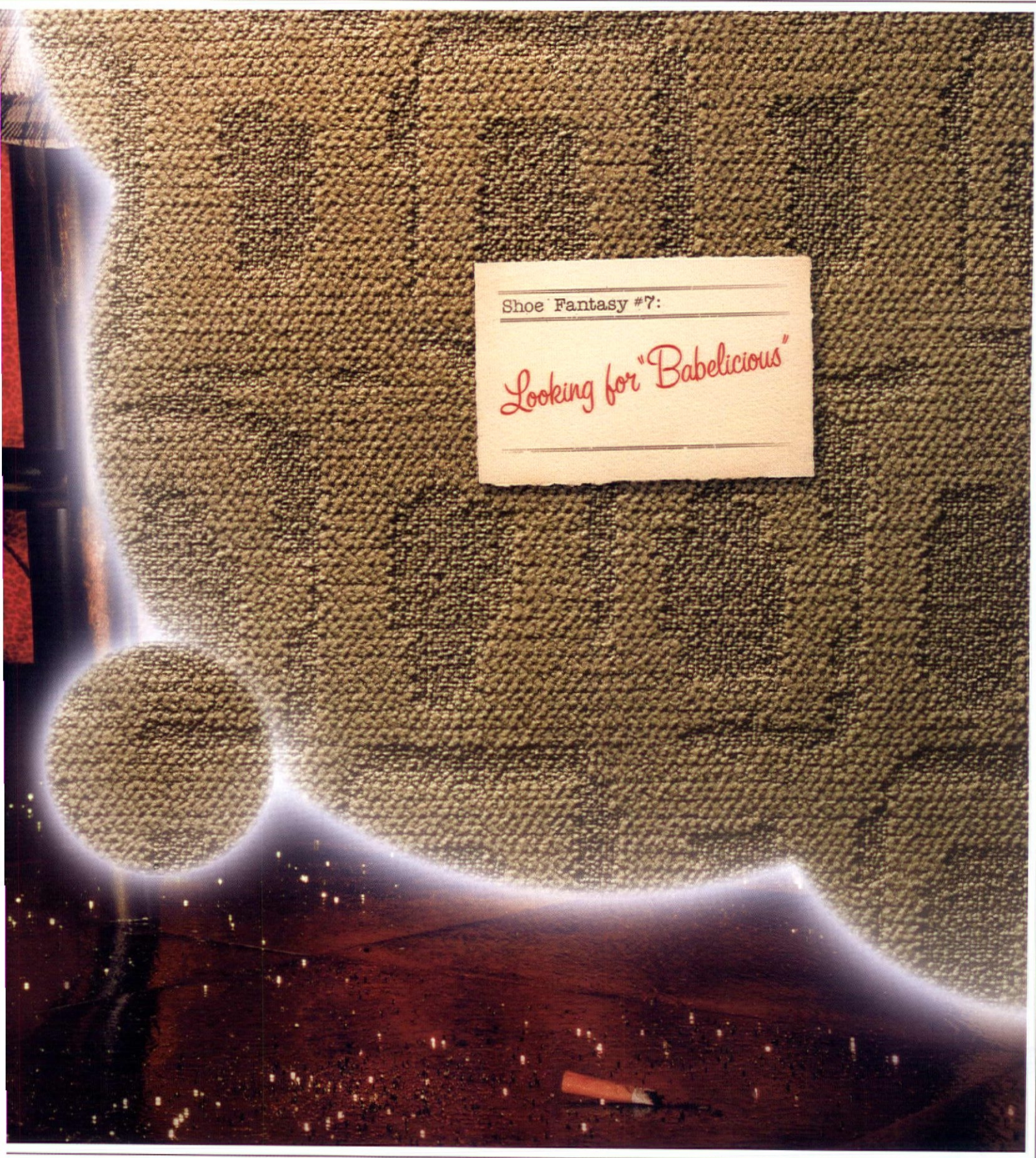

Shoe Fantasy #7:

Looking for "Babelicious"

Still enjoy a little fantasy of your own—take a walk on the wild side. At www.invisioncarpet.com. 1-800-241-4586

Circle No. 94 on reader service card or visit ContractMagazine.com

I N V I S I O N

WHERE CREATIVE
MEETS CARPET

Ready:
For support
For comfort
For anything

Design: Züco / Roland Zünd



RE 6040



DAUPHIN
HumanDesign® Company

800.995.6500 • www.contract.dauphin.com

Circle No. 8 on reader service card or visit ContractMagazine.com

contract

Jennifer Thiele Busch
Editor in Chief
editor@contractmagazine.com

Diana Mosher
Executive Editor
dmosher@contractmagazine.com

Emily Inglesi
Managing Editor
einglesi@contractmagazine.com

Katie Weeks
Associate Editor
kweeks@contractmagazine.com

Brian Croshaw
Art Director
bcroshaw@contractmagazine.com

Danine Alati
Linda Burnett
Amy Milshtein
Jean Nayar
Julie Raimondi
Contributing Editors

Editorial Offices
646-654-4500 phone
646-654-7370 fax
770 Broadway, 4th Floor
New York, NY 10003



2002 & 2003

www.contractmagazine.com



Copyright © 2003 VNU Business Media, Inc. All rights reserved.

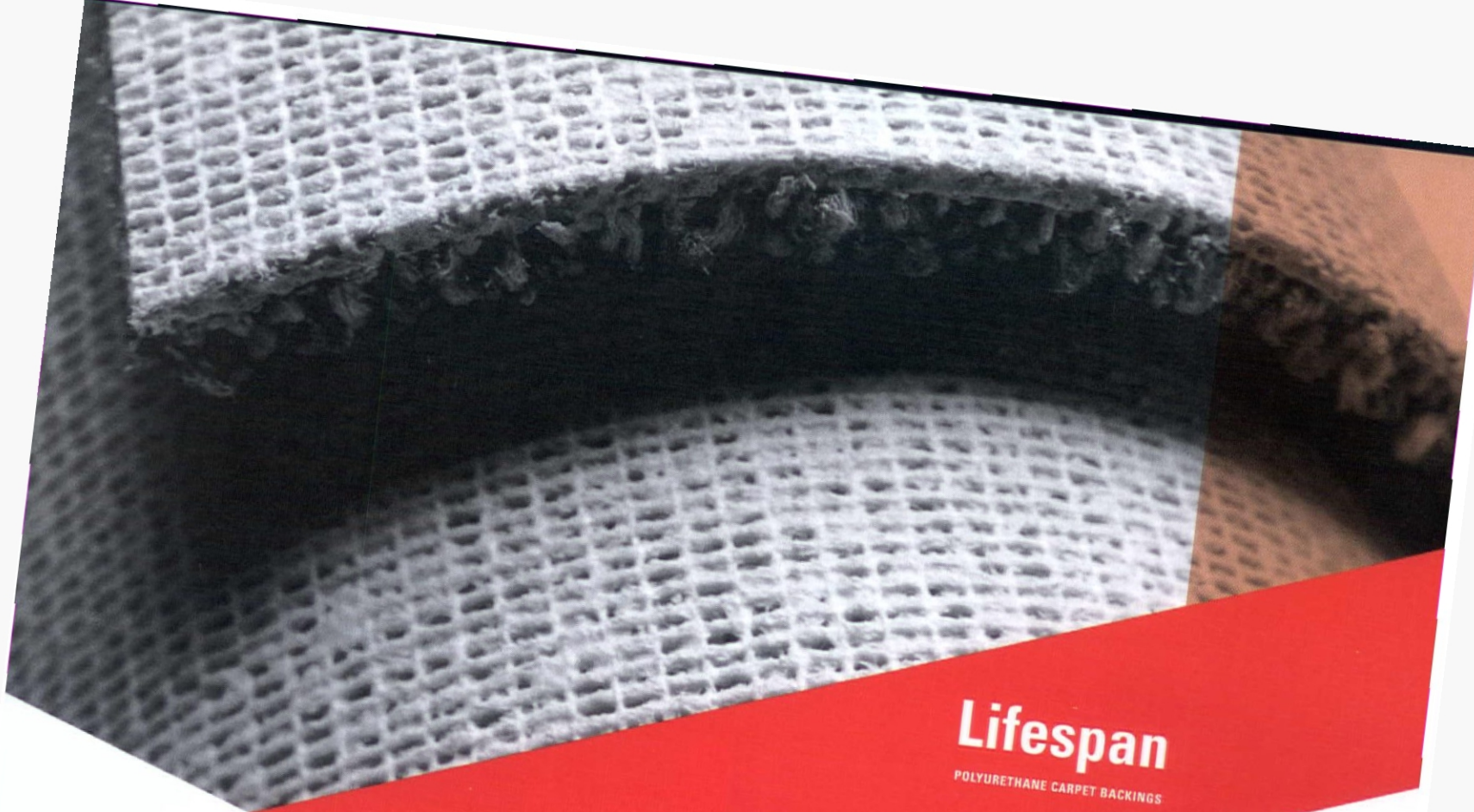

Lifespan

POLYURETHANE CARPET BACKINGS

OFFERED BY:
ATLAS
BENTLEY PRINCE STREET
CROSSLEY
J&J
MONTEREY

LOOK FOR THE UNIQUE
TERRA-COTTA COLOR

YOU WILL BE REMEMBERED BY THE CHOICES YOU MAKE.

So will your designs. The fact is, the carpet backing you choose will ultimately determine how long your designs last. And not all carpet backings are the same. THE ENHANCER*, THE ENHANCER Modular, THE ENFORCER*, LIFESPAN* and LIFESPAN MG polyurethane carpet backings by Dow deliver the stability, enduring look and long life that your work demands. The choice is yours. **Choose Dow** and watch your designs perform.

www.dowcarpetbackings.com 1.800.847.4212 *TRADEMARK OF THE DOW CHEMICAL COMPANY
Circle No. 12 on reader service card or visit ContractMagazine.com



Living.
Improved daily.

Perception Isn't Always Reality

A University of Arizona professor,

Dr. Charles Gerba, conducted a

study finding that the average desk

surface has 400 times more bacteria

than the average toilet seat.

BAC GUARD™

anti-microbial, anti-fungal finish protection

DARRAN

800.334.7891 www.darran.com

Circle No. 15 on reader service card or visit ContractMagazine.com

contract

Main Advertising Offices

VNU Business Publications USA
770 Broadway, 4th Floor
New York, NY 10003
646-654-7370 fax

New York
Karen Donaghy
646-654-4477 phone
646-654-7370 fax
kdonaghy@vnubuspubs.com

Chicago

Marie Kowalchuk
6636 N. Loron Ave.
Chicago, IL 60646
773-792-1830 phone
773-792-1831 fax
mkowalchuk@vnubuspubs.com

Atlanta

Holly Fisher
763 Greenwood Ave.
Atlanta, GA 30306
404-249-9915 phone
404-249-9916 fax
hfisher@vnubuspubs.com

Los Angeles

Larry Shore
805 Avalon Drive
Seal Beach, CA 90740
562-598-5560 phone
323-692-6141 fax
lshore@vnubuspubs.com

Reprint Sales

PARS International Corp.
102 West 38th Street, 6th Floor
New York, NY 10018
212-221-9595 phone
212-221-9195 fax
reprints@parsintl.com

Circulation

Brian Alexander
646-654-7208 phone
646-654-7265 fax
balexander@vnubuspubs.com

List Rental

Edith Roman Associates
Julius Single (postal info)
845-731-2731 phone
Nicole Guarascio (email info)
845-731-3828 phone

Brian Alexander
646-654-7208 phone
646-654-7265 fax
balexander@vnubuspubs.com

Subscription Office

847-763-9050 phone
847-763-9037 fax
cdes@halldata.com

John M. Rouse

Publisher
646-654-5747 phone
jrouse@vnubuspubs.com

Barbara Lau

Production Manager
646-654-7308 phone
646-654-7318 fax
blau@vnubuspubs.com

Susanne De Lorme

Assistant to the Publisher
646-654-4471 phone
646-654-4480 fax

Real Estate and Design

Media Group Publications:
Architectural Lighting, Architecture,
Commercial Property News, Contract,
Hospitality Design, Kitchen & Bath Business,
Multi-Housing News

vnu business publications
usa

Michael Marchesano, President & CEO
Howard Lander, Chief Operating Officer
Group Presidents: Robert Dowling (Film & Performing Arts); Mark Holdreith (Retail); John Kilcullen (Music & Literary); Richard O'Connor (Travel, Performance, Food Service & Real Estate/Design); Michael Parker (Marketing/Media & Arts)
Vice Presidents: Joanne Wheatley (Information Marketing); Barbara Devlin (Manufacturing & Distribution)

vnu business media

Michael Marchesano, President & CEO
Howard Lander, Chief Operating Officer
Joe Furey, Chief Financial Officer
Greg Farrar, President-VNU Expositions
Toni Nevitt, Executive Vice President-eMedia and Information Technology
Joellen Sommer, Vice President/Business Management
Deborah Patton, Vice President/Communications
Sharon Sheer, Vice President/Human Resources
Howard Appelbaum, Vice President/Licensing and Events

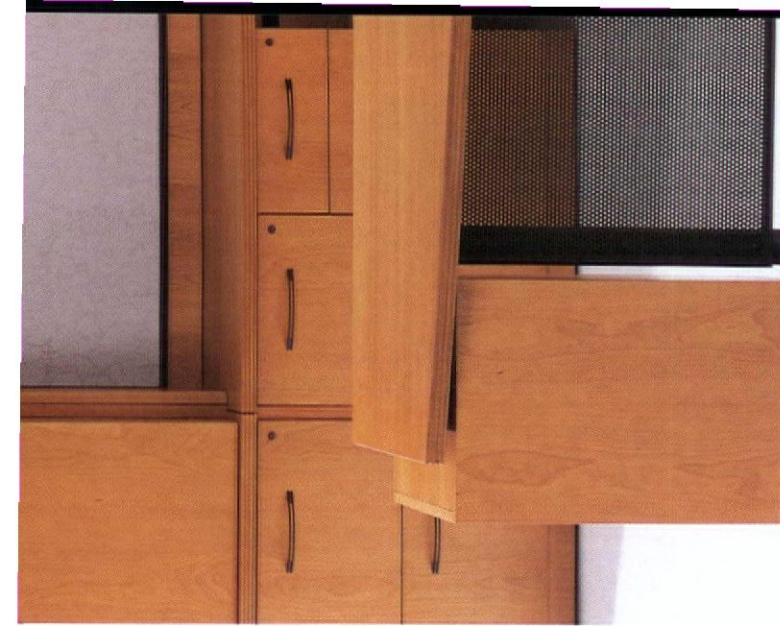

Family matters.

X99. Expressive. Comfortable.
A family of chairs that leaves you
fresh enough at the end of the
day to enjoy the family that
really matters.

To obtain more X99 information,
call the Haworth Design Resource
Center at 866.833.4343 or visit
www.haworth.com.



X99™

HAWORTH®

Furniture For What's Next®



Jennifer Thiele Busch
Editor in Chief

the right stuff

With the holiday season approaching and the bills for Christmas presents and toys beginning to mount high(er), I am reminded of George Carlin's hilarious comedy routine about stuff. "That's all you need in life, is a little pile of stuff, ya know? I can see it on your table, everybody's got a little place for their stuff. This is my stuff, that's your stuff, that'll be his stuff over there."

As has become a new annual tradition, our December 2003 issue is all about stuff...the people who design it, the people who make and sell it, the people who specify it, and of course the stuff itself. At *Contract* we are as committed as ever to the timely documentation of all aspects of the commercial interior design industry, and stuff plays a pretty important role. All the glorious architecture and interior design in the world could be rendered horrifying if filled with the wrong stuff. Likewise, with the right stuff, even an ordinary space can be "decorated" into a stylish and visually compelling composition. (Oops... did I use a dirty word?) In the end, furniture and finishes can make or break a design project—so it is only fitting that we devote an entire issue to the stuff.

Last year in our December issue, our associate editor Katie Weeks explored hot industrial designers on the international scene. This year, she has stayed a little closer to home, with profiles of the men and women who represent the core of commercial interiors product design in North America. These talented designers—some of

them pure industrial designers, and some of them architects or interior designers who have indulged their passion for product design—are the names that we hear popping up over and over again at NeoCon®. They are the ones whose work creates much of the buzz at that show and throughout the year.

Industrial design is undoubtedly a more complicated endeavor than it once was, as ecology continues to change the rules about the products designers specify. The next generation of industrial design stars will consider sustainability as matter-of-fact as form and function, and will integrate these three key principles in ways that we have only now begun to discover. But our annual trends piece that tracks the green attributes of products introduced at NeoCon®—information that is captured on our Best of NeoCon® entry forms—reveals that, overall, manufacturers in our industry still have great strides to make on this front. One or two that are making strides are included in our annual and always-controversial "Ones to Watch" feature, where we profile a handful of manufacturers that we, the editors of *Contract*, think are doing something worth noticing.

Needless to say, however, supply follows demand, so it is up to the specifier to set the course for environmental sustainability for the future. Carnegie Fabrics recently hosted a sizable group of commercial interior designers and architects for an environmental awareness tour

through several manufacturing facilities in Europe, and our executive editor, Diana Mosher, went along to chronicle the designers' developing thoughts as they learned about some of the more advanced sustainability concepts that are being practiced right now across the Atlantic. Her observations about this eye-opening experience—and the commitment to ecology that has hopefully been instilled in a handful of influential designers—appear in this issue in the practice article titled "Field Trip." As more specifiers become aware of environmental issues in this and other ways, the ones to watch will continue to grow in numbers.

And finally, we have included a design section focusing on designers' own spaces. In truth, I normally consider these types of design stories too insular to be of much use to our readers. But in an issue about stuff they can serve an important purpose beyond the lessons learned from the challenges a designer faces when working for that most difficult of clients—another designer. Pay attention to the stuff designers specify for their own offices, and you have some sure-fire peer recommendations.

May you all get the stuff you want this happy holiday season. And if you don't, I leave you with another perspective on stuff, which I am paraphrasing from the letter of a Civil War soldier to his sweetheart: "I asked God for everything that I might enjoy in life, and I was given life so that I might enjoy all things."

Solutia's doc is the preeminent contract design award

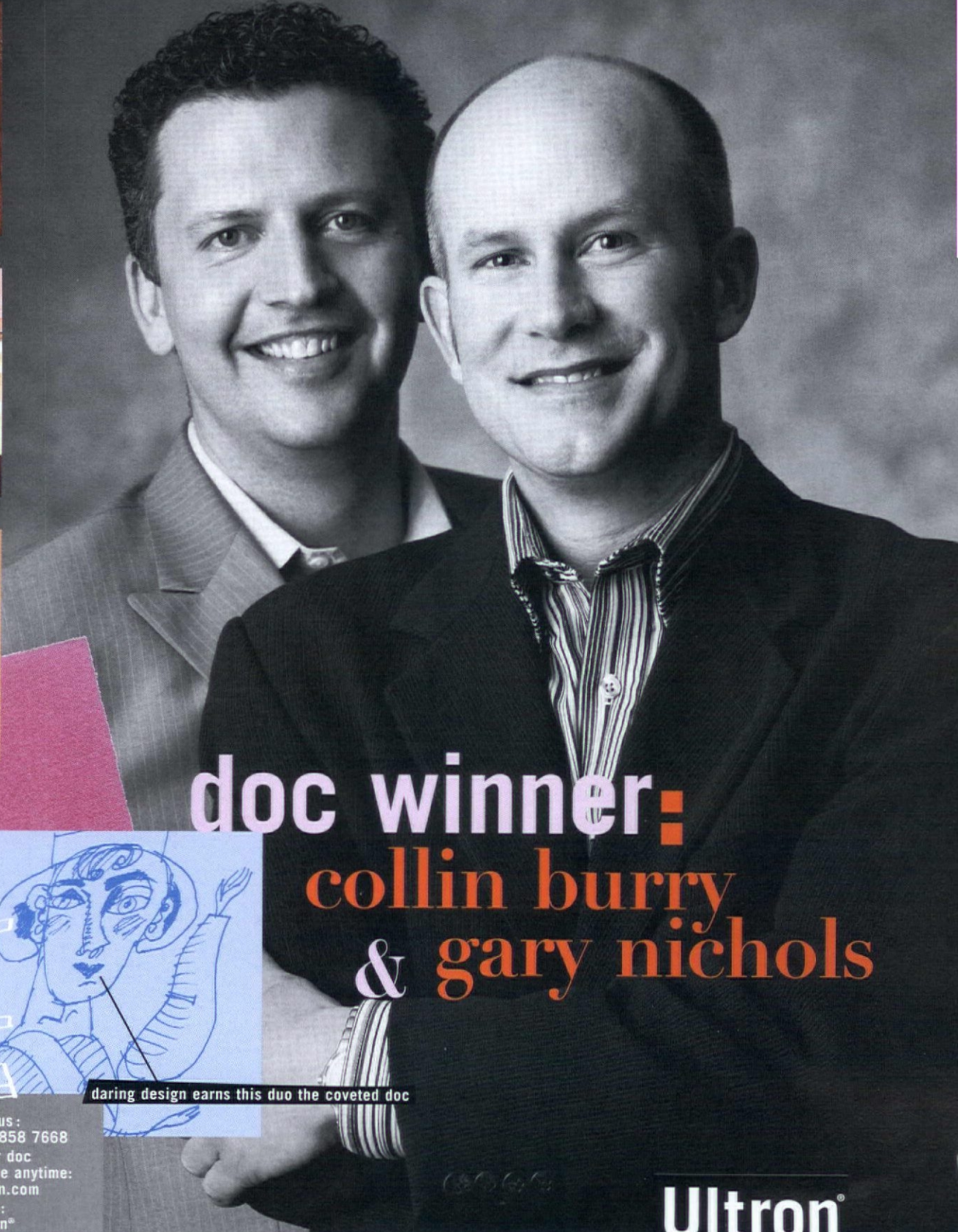
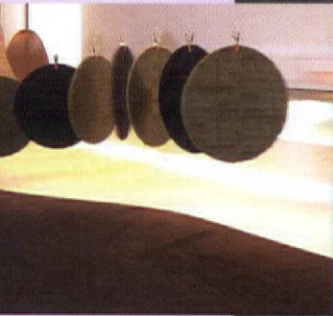

doc winner: collin burry & gary nichols

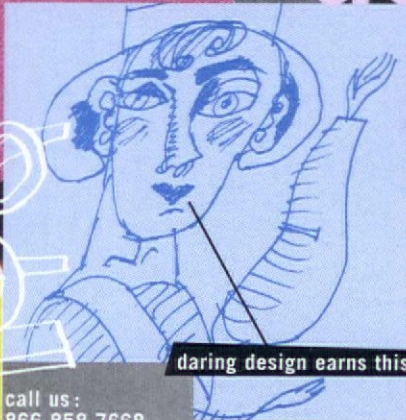

daring design earns this duo the coveted doc

call us:
866 858 7668
enter doc
online anytime:
ultron.com
spec:
Ultron®

Congratulations to Collin Burry and Gary Nichols for winning the 2002-03 Solutia doc award for the outstanding design of the Shaw Contract Resource Center, San Francisco. The team maximized color + performance by specifying *Synthesis* and *Connection* by Shaw Contract — with Ultron® premium branded nylon 6,6 of course.

Ultron®
NYLON 6,6
by **SOLUTIA**

SOLUTIA

Circle No. 17 on reader service card or visit ContractMagazine.com



USGBC Paints Pittsburgh Green

Pittsburgh is definitely worth a visit. Not only for its proximity to two of Frank Lloyd Wright's residential masterpieces—Fallingwater and Kentuck Knob—but also for its sense of historical value, interesting architecture, walkable scale, three rivers, and 720 bridges (not even Venice has as many). In November thousands of green building industry professionals had another reason to head to Pittsburgh: the U.S. Green Building Council's second annual Greenbuild International Conference & Expo. Once known as one of the most environmentally degraded cities, Pittsburgh's subsequent environmental renaissance has inspired the building of the world's first certified green convention facility, the David L. Lawrence Convention Center. Could there be any better place to host a gathering of budding and staunch environmentalists?

Designed by Rafael Viñoly, the sleek building employs the most advanced daylighting techniques and one of the many benefits is fabulous river views during registration, in between concurrent workshops, and while catching up on phone calls. Viñoly's stunning architecture was the focus of several informal learning sessions each day as groups of attendees were escorted on behind-the-scene tours

describing the building's sustainable attributes. Offsite visits were also arranged to other local gems such as the PNC Firstside Center by Pittsburgh-based Astorino (known also for its work at Fallingwater), the nation's first and largest building to receive a LEED Silver certification. There were also poster presentations galore (including Gap Corporate Headquarters in San Bruno, Calif. by William McDonough Partners) and a plethora of traditional learning sessions. A valuable series of pre-conference workshops addressed every manner of LEED under the sun, from commercial interiors to existing buildings to retail to healthcare and laboratories.

More than 300 companies and organizations exhibited the latest green building products, systems, and technologies—everything from fabric air dispersion products to Carnegie textiles. An informal count revealed that the number of exhibitors doubled since last year's Greenbuild, which was to be expected. With the green category exploding as it is, a Greenbuild presence reinforces manufacturers' commitment to sustainability in the eyes of specifiers. Among the sponsors were the Department of Energy, Shaw, Herman Miller (the press room sponsor),

Antron, Interface, and Mannington. There were a slew of other familiar names on hand (too numerous to mention here): Armstrong, Benjamin Moore, Nora Rubber Flooring, Dow Chemical Company, and Knoll. The carpet manufacturers were perhaps the best represented and Shaw, in particular, made a splash with multiple banners alerting attendees they were walking on Shaw carpet.

But there was also room on the exhibit floor for more obscure sustainable products such as Earth Weave, a chemical-free, jute-backed wool product by Carpet Mills Incorporated; IceStone, a terrazzo-like material composed of recycled glass with Portland cement; and Paperez, a wallcovering by Eisenhart. Greenbuild's organizers tactfully situated the "Blue Vinyl" booth, manned by the film's production team, far away from the Vinyl Institute's presence proudly featuring a hanging fluorescent version of the vinyl logo seen in the Greenbuild conference book.

For more details about this year's event and Greenbuild 2004, scheduled for November 8-13, 2004 in Portland, Oreg., visit www.greenbuildexpo.org.

Celebrate a Silver Anniversary

Next month *Contract* will host the 25th Annual Interiors Awards breakfast. On January 30, 2004 at Cipriani's on 42nd Street in New York City, we will present this year's category winners and reveal our newest Designer of the Year.

Don't miss out on the excitement. Tickets can still be purchased online at contractmagazine.com/interiors and are priced as follows:

Breakfast Champion: \$3,500 for a table, which includes preferred seating, a listing in the breakfast program, and recognition during the awards presentation

Table of Ten: \$1,750

Individual Ticket: \$175 per person

We hope you can join us in celebrating your peers, the industry and this milestone year for us.

linkage



in print. on the web.

Life can get a little busy at times. And it certainly doesn't always fit between the pages of this magazine. That's why we've introduced our new internet icon. It will appear after articles to let you know when the great content you're reading is continued, and sometimes expanded, on our web site, contractmagazine.com.

Looking for our usual Question of the Month?

This month it follows our Focus article, "Ones to Watch" on page 30. After reading the article, go to contractmagazine.com and give us your thoughts and opinions.

trends

How Green Are We?

Increasingly, one of the most important questions on designers' minds is, "What green products are available for me to specify?" The truth of the matter is, there are still precious few commercial interiors products—if any—that would earn a solid A on the green scorecard. But more and more manufacturers are taking the issue seriously enough to incorporate at least some green attributes into their product designs and manufacturing processes.

Because *Contract* captures a wealth of information—including environmentally sustainable qualities—for all the entries in the Best of NeoCon® competition each June, we are in a unique position to evaluate green trends in our industry as they pertain to new product introductions to the market. In 2003, 257 products were entered into the competition, and all were required to list their green attributes (not all of them provided this information, however, which we mostly take to mean they had nothing to say on the subject). Of the 257 entries, 91 (35%) claim to use some materials or components that can be recycled; 54 (21%) claim to use post-consumer and/or post industrial recycled content; 30 (12%) claim to use managed or renewable materials resources; 45 (18%) claim to use materials that are considered environmentally friendly, including fibers, paints, coatings, finishes and adhesives; and 21 (8%) claim use of environmentally friendly manufacturing processes.

The following is a partial list of products that were entered in the Best of NeoCon® competition, with the corresponding green attributes noted on the entry forms by the manufacturer. This table admittedly represents a simplification of the issue, because all recycled content is not equal, for example, and "environmentally friendly materials" can mean a variety of different things. In addition, *Contract* makes no assurances regarding the accuracy of this information, since it is based solely on manufacturers' claims. As always, it is prudent and necessary for designers who are interested in specifying green products to engage in extensive research before specifying any product as ecologically sound. ■

Manufacturer/ Product Name	Recycled materials or components	Recyclable materials or components	Environmentally friendly materials, (fibers, paints, coatings, finishes, adhesives, etc.)	Managed/ Renewable resources	Environmentally sensitive manufacturing process	Recyclable packaging	Other
Category							
Alternative Office							
Metro Bix Expansion			•	•	•		
Dauphin Join Me					•		ISO-14001 Certification
EOC Transformer	•				•		So. Calif. AMQD
Architectural							
Partitions and Finishes							
Prismatic Infinity Desking		•	•				
IMT Modular Partition		•		•			
Joel Berman Trio	•	•					
Raleo Raleo Art/Surfaces				•			
SMED LifeSpace NEO Wall		•					
Carpet:							
roadloom							
Atlas Cranbrook/Arrowmont			•				DuPont Antron Nylon (EPP)
Bigelow Commercial Aero	•			•			
Durkan Sunset Boulevard	•						
Durkan Pointillism	•						
Invision Karakul	•						
Karastan Night Life		•					
Karastan Tribute to NY		•					
Lees Carpet rbn Collection					•		Backing requires no chemical sealant
Lees Carpet Visio Collection	•						
Mannington Ottoman			•				DuPont Antron Nylon (EPP)
Monterey All About Style		•			•		
Monterey Moresque Silk		•			•		
Mohawk StatiTuft II EverSet		•					
Mohawk Ocean Shores	•						
Shaw Flux		•			•		
ShawTek Space Matters		•					EcoTek backing
Tuva Looms Open Plane	•	•					
Bigelow Virtual Link	•	•			•		High performance backing



Skye™ Seating

Look what happened behind your back.

Kimball Office designed the chair of the year, honored by ORGATEC, NeoCon®, and by sitters everywhere. Breakthrough design from Kimball Office:

Who knew?

Kimball® Office

p 800.482.1818 w kimballoffice.com

Circle No. 18 on reader service card or visit ContractMagazine.com



elegance, beauty, style... privacy

Introducing the Translucence Series
Architectural water elements from
the premier maker of indoor waterfalls



Harmonic Environments

www.HarmonicEnvironments.com

800.497.3529

Circle No. 33 on reader service card or visit ContractMagazine.com

Category	Manufacturer/ Product Name	Recycled materials or components	Recyclable materials or components	Environmentally friendly materials (fibers, paints, coatings, finishes, adhesives, etc.)	Managed/ Renewable resources	Environmentally sensitive manufacturing process	Recyclable packaging	Other
Carpet: Modular	Blue Ridge Natural Collection	*						No dyes
	C&A Floorcovering Chaos	*	*					
	C&A Floorcovering Haiku	*	*					
	Interface Flooring Biomorph					*		
	Interface Flooring Symbiosis					*		
	Lees Squared windowLace	*						
	Lees Squared City Structures	*						
	Mannington Collective Wisdom			*				DuPont Antron Nylon (EPP)
	Milliken Simply	*	*					PVC-free
	Mohawk Advanced Geometry	*	*					
Carpet Fiber	Shaw Tile Walk in the Garden	*	*					Type 6 nylon
	DuPont Antron	*				*		Environmentally Preferred Product
	Honeywell Zeftron	*	*	*		*		
	Shaw Eco Solution Q	*	*			*		
	Solutia Ultron	*	*			*		
Ceilings	Armstrong Infusions	*	*					
	Armstrong Knife Edge Axiom	*	*					
Desks	Bernhardt Shift			*	*			
	Cumberland Tantus				*			
	Krug Vestrada		*		*			
	Nat'l Office Furniture Zetro	*		*	*			
Fabrics, Leathers, Vinyls	Paoli Reflect				*			
	Woodtech XChange		*					Compliant with CA environmental codes
	Carnegie Loofah			*				Unbleached polyester
	Deepa Textiles TopNote			*				Non-toxic dyes
	Deepa Textiles Memory			*				Non-toxic dyes
	HBF Textiles Stitch	*	*					
	Innovations Natural Wovens			*				Natural glues, resins, non-toxic dyes
	Maharam Action Fabrics	*						
	Momentum Blue Soup	*				*		Reduced need for petroleum
	Pallas Textiles Jottings	*				*		Renewable energy certificates
Fabrics: Panel	Designtex In-A-Bind				*			
	Luna Equinox Collection	*						Xorel uses no chlorine or plastercizers
	Maharam Mega Nano	*						
	Montel MixMedia Cabinet				*			
Filing & Storage	Montel Smart Series		*		*			
	Off. Specialty Mod. Storage Tower		*					
	Spacesaver PowerLink		*	*		*		
	Spacesaver AisleGuard		*	*		*		
	Steelcase Universal Storage		*					
Flooring	Crossville Quartzite			*		*		
	Crossville GeoStone EcoCycle			*		*		
	Forbo Artoleum				*			
	Johnsonite rePLACE	*						Applied with no adhesives
	Lonseal LonEco Mesa							
	Mannington Brushwork Brights	*						
	NeoFloor by Lees Talus					*		ISO 14001; CRI Green Label
	Wilsonart Velocity			*				81% made from wood byproducts
Furniture Systems	Geiger/Herman Miller Settings	*		*				
	Halcon Abacus				*			
	Haworth Moxie		*					
	Kimball Xcite	*	*	*	*			
	Knoll Crinion Open Table	*		*				FSC Certified veneers
	Tayco Panelink Cosmopolitan		*	*				
	Tayco Panelink Metropolis		*	*				
	Teknion Transit Enhancements	*		*				
Tuohy Parameters		*			*			



Evoke™ Casegoods

It's time
some things
came to the
surface.

Things like our decadently dark Espresso finish, frosted glass, brushed metal and the distinctive "floating" top. Contemporary casegoods from Kimball Office: Who knew?

Kimball® Office

p 800.482.1818 w kimballoffice.com

March 23 – 26, 2004  Orlando, Florida USA

coveringssm

The ULTIMATE Tile, Stone & Flooring Expo

WANT IN ON A 550,000 SQ. FT. INSTALLATION?

Come to Coverings and see 1450 exhibits showcasing the world's finest tile, natural stone, wood, laminates, tools, machinery, carpets, and rugs all under one roof.

Now that's a big installation.

**Uncover the Possibilities
from the Ground Up**

www.coverings.com

March 23 – 26, 2004 • Orlando, Florida USA
Orange County Convention Center

P:866.285.3691 (In the US) P:+1.703.706.8257

F:800.883.9466 F:+1.703.706.8229

Email: coveringsinfo@ntpshow.com

Vision Conference 2004

Held in conjunction with Coverings, industry pros share their knowledge in design, installation, marketing, and industry trends.

Category	Manufacturer/ Product Name	Recycled materials or components	Recyclable materials or components	Environmentally friendly materials (fibers, paints, coatings, finishes, adhesives, etc.)	Managed/ Renewable resources	Environmentally sensitive manufacturing process	Recyclable packaging	Other
Healthcare Furniture	Brandrud Revive Guest Center			*				CFC- and HCFC-free foam
	Brandrud Revive Patient Chair			*				CFC- and HCFC-free foam
	EOC Caterpillar	*						
	Patrician Herbie		*					
Seating: Desk, Workstation, Task	Wieland Allay Glider Series				*			
	Girsberger Presto		*			*		
	Herman Miller Mirra	*	*					
	Izzydesign Audrey		*					
	Nightingale CXO		*				*	
	Teknion Contessa	*	*					
	Global Group Ride		*	*				
	Turnstone Let's B	*	*			*		
	United Chair Tango		*					
	Brayton Switch		*					
Seating: Executive Desk	Harden Puma				*			
	Keilhauer Filo		*					No foam used
	Krug Me	*				*		90% mfg. waste recycled
	Trendway Xantos			*		*		ISO 14001; LGA certified
Seating: Side	Vecta Solis	*	*				*	
	Brayton Enea Cafe	*	*	*				
	Falcon Compasso		*					
	Gordon Intl. Sand	*	*					
	Gunlocke Amalfi		*					Finishes conform to EPA standards
	HAG H04 Communication Chair		*					
	Heller Calla		*					
	HON Olson Flex Stacker		*					
	ICF SpA PAC Chair		*					
	ICF SpA Lip Chair		*					
Seating: Sofas & Lounges	Nightingale CXO Guest		*				*	
	Patra frodo		*					
	SitOnIt OnCall	*	*	*	*		*	
	Thonet Genus		*					
	Bernhardt Fabien Baron		*	*	*			
	Bernhardt Zenith		*	*				
	Carolina Bus. Furn. Kruz		*					
	Davis Furniture Aero Bench		*	*				
	Gunlocke Tiara		*	*				
	Haworth Hello		*					Mfd. with no adhesives, chemicals
Surfacing Materials	HBF Cortona	*	*	*				
	Heller Joe		*					
	Keilhauer Kapka		*	*	*			
	Kimball Delano		*	*	*			CFC-free foam
	La-Z-Boy Exurbia		*					No molded plastic parts
	Leland Hi Fi Collection		*		*			
	Nienkamper Niilo Chair		*					
	3Form Varia Crush & Cirque	*	*					
	Facements Fresh Elements	*	*					
	KnollTextiles Ikat Blocks	*						
Tables: Conference Training	Allsteel Get Set		*					
	Davis Furniture Segno Series		*					
	HON Tercero		*					
	Nienkamper Vox Linked Tables		*					
	Sitmatic Copernicus		*	*	*		*	
	Sonoco Geo	*	*					
	Vecta au lait		*					
	Versteel Tim Meeting Table	*	*	*	*			
	Nucraft Avid		*	*	*			



Aspire™ Tables

Another big idea rolls out.

Out of the conference room, into the elevator. Kimball Office makes tables up to 16' long that simply fold and roll. Cool, kinetic tables from Kimball Office:

Who knew?

Kimball Office

800.482.1818 w kimballoffice.com

Circle No. 185 on reader service card or visit ContractMagazine.com

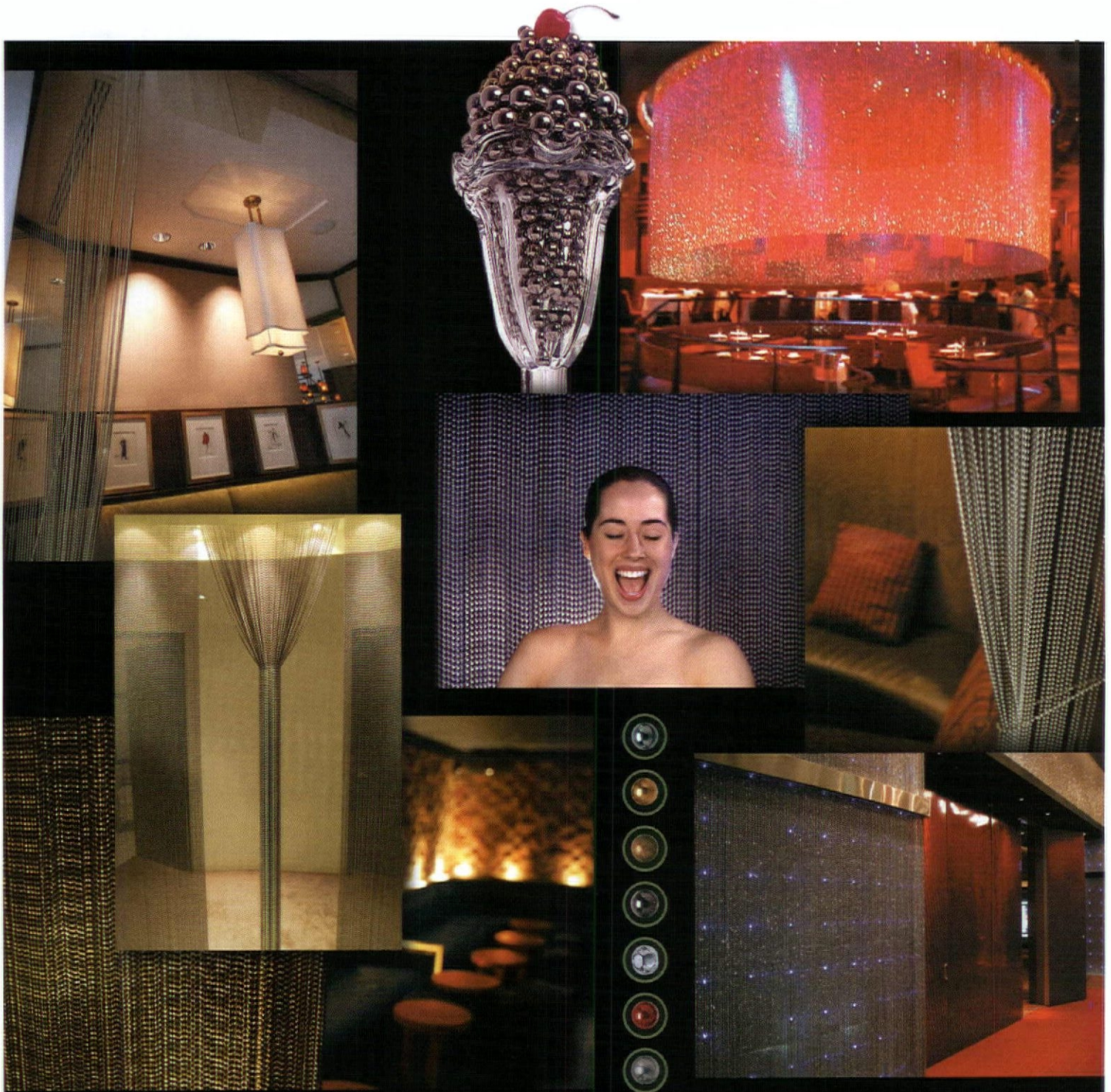

CHANGE THE WAY YOU LOOK AT SPACE AND DESIGN.



Create Something.

BCM ARCHITECTURAL 914.664.7500 www.shimmerscreen.com

Category	Manufacturer/ Product Name	Recycled materials or components	Recyclable materials or components	Environmentally friendly materials (fibers, paints, coatings, finishes, adhesives, etc.)	Managed/ Renewable resources	Environmentally sensitive manufacturing process	Recyclable packaging	Other	
Tables: Occasional	Bernhardt Fabien Baron			*	*				
	Harden Puma End Table				*				
	Leland Hi Fi Collection		*						
	Nucraft Maya			*	*				
	Raleo Varia Occasional				*				
Wall Treatments	Tuohy Finesse Collection		*		*				
	Carnegie Alternative Walls							No PVC, heavy metals, chloroline	
	DesignTex Hammered Metal	*		*				Chlorine-free	
	Genon Imprint							Greenguard Certified	
	Genon Techno							Greenguard Certified	
	Guard Fusion							Mercury and Cadmium-free	
	Len-Tex Surface iQ			*				No PVC, chlorine, heavy metals	
	Maya Romanoff Leathered Weaves			*				Unbleached paper	
	Muraspec Ballad							Mercury and Cadmium-free	
	Muraspec Chancery							Mercury and Cadmium-free	
	RJF Intl Color Advantage			*				Lead, Mercury, Cadmium-free	
	Sondra Alexander Indulgence			*				Lead, Mercury, Cadmium-free	
	Workplace Technologies	Humanscale L2 Notebook Mgr.	*	*					
		Humanscale Personal Safety Kit		*					
		KR Moeller LogiSon		*					
Mohawk Statituff III			*						
Wiremold deQuorum			*						
Furniture Systems: New Components	Allsteel Terrace 2.6	*	*					7 fabrics w/100% recycled content	
	Bretford Liquid Power & Data		*						
	Steelcase Pathways Tech Wall		*						
Office Accessories	Bretford Liquid Privacy Screens		*						
	Colebrook Bosson Zorro Screen	*					*		
	Custom Accents C.O.S		*						
	Humanscale M7 Monitor Arm	*	*						
	Industrie Design RiteArm		*						
	Industrie Design StarTrack		*						



Kimball Office Fabrics

You asked for it.

Kimball Office has pulled together a fabulous new fabrics program. With hundreds of sought after textures, patterns, and colors to choose from, we didn't make it easy for you. Now, you've got big decisions to make. Thrilling threads from Kimball Office:

Who knew?

Kimball Office

p 800.482.1818 w kimballoffice.com

The Year's 10 Hottest Products

From experiments with sustainable materials to twists on contemporary classics, *Contract's* top lead-pulling products of 2003 entertain and inspire

1 Marmoleum
Passione

Taking a cue from Impressionist painters, Marmoleum's Passione Artoleum flooring uses pure colors applied in dots or stripes. The collection's vivid colors are each emphasized through the pointillist technique of using a myriad small, pure dots. *Circle No. 201*



2 Soroush Custom Rugs and Axminster Carpet
Soroush Contemporary Collection

Branches, part of a rug series in the Soroush Contemporary Collection, combines gentle flowing branches with patterned lines. It can be customized in color and size, as well as produced in hand-tufted or hand-knotted area rugs, or Axminster carpeting. *Circle No. 202*



3 Vitrium
New Hope

Created for designers searching for an alternative to traditional ceramic, Vitrium's New Hope is a luxury tile line made from pure glass. Available in standard sizes, as well as custom designed pieces up to 18 by 24 inches in size, the line comes in more than 25 iridescent colors. *Circle No. 203*



4 Elite
Nito

Decorative light filters through a weave of parchment paper and iron in Elite's Nito lamps. Inspired by Nitus, a trailing fern from the Philippines Islands, the Nito lamps, available for both floor and wall, come in a number of sizes. A see-through screen is also part of the collection. *Circle No. 204*

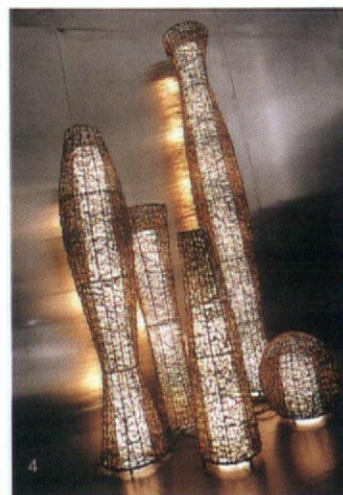

5 Énergie
Limit

Developed by Wever & Ducre in Belgium, Énergie's Limit wall sconce can be rotated 360 degrees within its base to adjust brightness. For those seeking additional control, a tempered glass shielding is also available for the cylindrical fixture. *Circle No. 205*



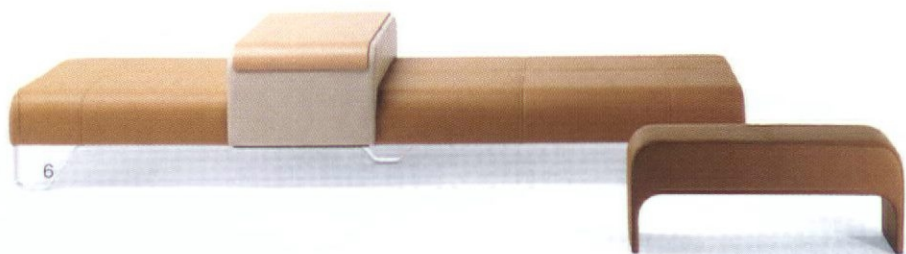

6 **Poltrona Frau**
Parco

A collection consisting of benches and sofas, Parco can also be used as a single or double bed. Designed by Sezgin Aksu and Silvia Suardi, Parco comes in several configurations with moveable arms, backrests, trays, and a variety of finishes and fabrics for each piece. *Circle No. 206*



7 **Kvist**
Mikado

Inspired by Mikado—an old Japanese game where players gather thin sticks in one hand and let them fall—Johannes Foersom and Peter Hiort-Lorenzen's Mikado III and IV chairs mimic the fan pattern of the sticks' fall. The chairs, made from solid beech or walnut, come with or without arms, with a linen- or leather-covered cushion. *Circle No. 207*



8 **Dedon**
Tango

Mimicking its dance namesake, Dedon's Tango line of furniture features a curvaceous chair. Crafted from hularo, a synthetic resin weaving material that features a clean polyethylene, the line is weatherproof, UV-stable, recyclable, and sustainable. *Circle No. 208*



9 **Proportion Design**
Shell

Richard Dewhurst's Shell stool and chair turn abstract spaces into functional pieces. Designed in collaboration with Proportion Design, the three-part series of chair, stool, and table is constructed from pigmented and polished double-skinned fiberglass. *Circle No. 209*

10 **VGNewtrend**
Woven Wicker Seat

Featuring woven wicker handmade to a design by Italian designers Giorgio Tesi and Raul Pemaguera (the names behind the G+R Design brand), VGNewtrend's Woven Wicker Seat is both comfortable and artistic. Oversized in scale but understated in design, its charm is suitable for a variety of settings. *Circle No. 210*



ones to watch

The industry is brimming with design talent, innovation, and business savvy, but *Contract's* editors think these manufacturers will be especially interesting in 2004

By Diana Mosher

Ahrend

Amsterdam-based Ahrend is Europe's largest indigenous contract furniture manufacturer. But, surprisingly, it had no presence in the United States until 2002 when it created Ahrend USA and opened a showroom in New York City. In 2003, Ahrend further infiltrated the American market with the introduction of its A700 desking system, an innovative product line designed by Perry A. King and Santiago Miranda. Positioned as a space-saving, cost-cutting alternative to the typical panel-based cubicle system, A700 has generated quite a buzz, as have Ahrend's other offerings. The Dutch giant timed its arrival in the States, developing a reputation for furniture solutions that deliver visual impact while emphasizing multifunctionalism and easy reconfiguration. While we haven't heard of any specific plans for a Merchandise Mart presence at NeoCon® 2004, we think a temporary space or permanent showroom would draw a nice bit of traffic.



Ahrend 350 Circle No. 211

Why did this 107-year-old Dutch company set its sight on the American contract furniture market? According to Peter-Paul Hendriks, director of international business at Ahrend, there are three reasons. First, Ahrend predicts an economic revival here followed by renewed investments in office furniture and an increase in successful start-ups. "Also, there's a demand in the U.S. for total furnishing concepts and a growing awareness regarding optimum use of valuable office space," Hendriks adds. "And we're convinced that international businesses in general—and American companies in particular—are increasingly attracted to Dutch design. This is illustrated by the many large and prestigious orders we have received from throughout the world in the last five years." Currently, Ahrend's five-year goal is to become well-known in the U.S. as a producer of contemporary, "top class" Dutch-designed office furniture, and a knowledgeable company whose expertise goes back many decades. "In view of the exclusivity of products, Ahrend will be a highly valued niche player rather than a bulk producer," says Hendriks. "We will continue to position Ahrend as such."

Brandrud

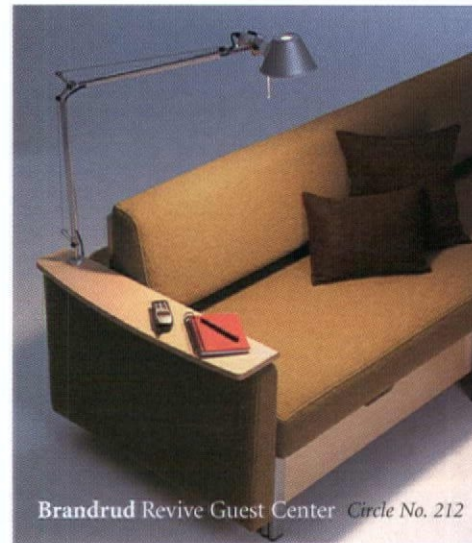

Brandrud Revive Guest Center Circle No. 212

Architects. That very same week Brandrud took home a Best of NeoCon® gold award for its Revive Guest Center. As Auburn, Wash.-based Brandrud approaches its 50th year in business, Bobby Holt and Lee Falck, the company's new owners since 2000, are implementing changes that will enable it to build on the solid foundation established by founder Harold Brandrud, while offering products and services that address the unique needs of the people and environments for which it designs: healthcare, and learning.

"Our first suite of products for the educational market will debut at NeoCon® 2004," says Dan Caine, vice president of business development at Brandrud. "Just like in healthcare, our goal is to develop products and tools for designers and end users to create more successful environments. It's not just about pretty furniture; we're trying to shift the relationship that the furniture manufacturer has with the field." Brandrud sees itself not as a supplier, but as a partner. "Educational environments are evolving," he adds. "It's more than pulling up a chair to a desk. Today we carry laptops, mobile phones, and PDAs with us. Our new suite will enable more learning activities and support the way we learn." Designed with technology, mobility, communication, and comfort in mind, Brandrud's next generation of educational products promises to be every bit as exciting as Revive has been in the healthcare market.

Permanent and temporary Merchandise Mart tenants pull out all the stops for NeoCon®. So it's no small feat to be recognized by the jurors of the IIDA Showroom & Booth Design Competition, co-sponsored by *Contract* magazine. Even more impressive is to win a Best of Show for a brand new showroom. That's what Brandrud did in 2003 with the help of its showroom designer, Adams Mohler Ghilino

Cargill Dow

Hundreds of players from the global textile industry gathered in New York last January to celebrate the unveiling of Ingeo, a revolutionary new fiber brand concept offered by Cargill Dow. Since it was founded in 1997, Cargill Dow has invested approximately \$750 million in research, development, and manufacturing capabilities to bring the new technology to commercial reality. Ingeo is the world's first man-made fiber derived from 100 percent annually renewable resources. The process to make Ingeo is based on the fermentation of simple plant sugars to create a proprietary polymer that can then be spun into a fiber with a natural ability to reintegrate with the Earth at the end of its usefulness. Ingeo promises excellent stain resistance, natural UV and flame resistance, and good moisture management characteristics; its performance and price are competitive with synthetic fibers made from petrochemical resources. So it's not surprising that more than 85 partners have already signed up to develop and market products under the new fiber brand. These include the Tandus Group (comprising C&A Floorcoverings, Crossley Carpet Mills, and Monterey), Lees Carpet, Interface Flooring Systems, and Interface Fabrics Group.

Cargill Dow is working with its partners to fully uncover all the possibilities that Ingeo can offer. "Some are looking at wallcoverings, other at blends for seating," says Joe Raffo, furnishings commercial manager for Cargill Dow. "Some of the larger furniture manufacturers are planning introductions of panel systems for NeoCon® 2004," he adds.

Ingeo fiber delivers benefits uniformly across the textile industry, from fibers to yarns to fabrics to products for the end user. No matter where the partners reside in the chain, they can expect the benefits

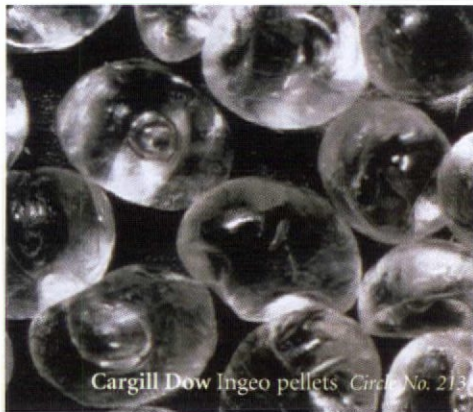

Cargill Dow Ingeo pellets *Circ. No. 213*

of a natural fiber with the performance of a synthetic.

Interface Fabrics Group

Interface Fabrics Group (IFG), an Interface Inc. company, has frequently made headlines since it launched its ecologically responsible Terratex fabric made from 100 percent recycled polyester. The Terratex brand now includes green wool and Ingeo-based textiles. As more companies realize the significance of the Terratex branding concept, the easier it has become to specify these sustainable fabrics. This was especially evident at NeoCon® 2003. Terratex was seen all over the Merchandise Mart in textiles by Pallas,



Jhane Barnes Textiles Feature Presentation
Collection *Cycle No. 214*

Designtex/Steelcase, Momentum, and Jhane Barnes. According to Paul Benotti, director of marketing and brand strategy for IFG, Terratex will be seen with Herman Miller and Allsteel at NeoCon® 2004. "We'll put the Ingeo brand under the Terratex family of products and services," adds Benotti. In its drive towards total sustainability, IFG

has recently taken new initiatives to further reduce its footprint on the Earth including a program to eliminate all harmful dyes and chemicals from its products and the conversion of 10 percent of its electrical energy needs to renewable wind energy at its Maine and Massachusetts operations.

With Terratex, IFG is committed to re-purposing materials in order to lessen the landfill load. Another way to close the loop is with textile reclamation programs like IFG's newly announced ReSKU, an initiative that's currently in the piloting stage. The challenge is to create a new generation of interior textile products from the reclaimed materials. "The logistics are tremendous. We're partnering with key customers who want to help us figure out the puzzle," says Benotti. Thanks to research and study on sustainable issues by IFG—and others—the public is beginning to understand that being environmental is much more complex than simply using recycled content.

Pantone

Global color authority Pantone made a big splash in 2002 when it launched its Pantone for Architecture and Interiors at NeoCon® in a thoroughly pink booth designed by Gensler. “Pantone enjoys enormous brand awareness. But we were entering a new marketplace and needed to make a very creative statement,” says Lisa Herbert, executive vice president of Pantone. *Contract’s* editors were among the fans, selecting the Carlstadt, N.J. company for a Best of NeoCon® Editor’s Choice Award. Pantone for Architecture and Interiors contains 1,925 colors presented in paint book style or fabric swatches. The system provides interior designers, architects, manufacturers, and contractors with a shared language to clearly specify, communicate, and manage color choices across a wide range of materials so that exact and predictable color choices can be made.



“As the interior design industry has been becoming more global, we saw that the need for a common color language was very apparent,” says Herbert. “There had been no unified system to enable members of that community to tie together all elements and materials of a project vis-a-vis color.” Herbert also notes that with materials being sourced via the Internet, there’s a need to search and sort by color. However, Pantone did its homework before jumping in with Pantone for Architecture and Interiors. “We enlisted the help of firms such as Gensler to research the project for us to see if it was viable,” says Herbert. Since then an ancillary product, Color Cue, has been introduced. Color Cue enables designers to click on any unknown sample or material and obtain a Pantone color reading. Autodesk’s Architectural Studio 2—the first software package to support the new Pantone for Architecture and Interiors color palette—provides Pantone colors in a scrollable list of swatches. What can the industry expect to see from Pantone in the future? Other high profile alliances seem likely and, for sure, lots more color choices.

3Form

Up until two years ago, when 3Form’s president Talley Goodson took over the family business from his father, Raymond, 3Form was Simtec, a talented but behind-the-scenes producer of translucent resin products for the A&D community and furniture manufacturers like Armstrong, Allsteel, and Knoll. The wonderful benefit offered then and now—besides one million combinations of materials from hand-made Asian fiber papers to carbon fiber from the Aerospace industry, as well as flexible three-week lead time for most orders—is the company’s ability to fulfill even the smallest, one-sheet need at a competitive price. “Today more than ever designers and architects want to put a unique stamp on projects,” adds Goodson. “We provide a materials system that allows them to do that.”

When Goodson rebranded the company, he brought on board significant design, marketing, and sales capabilities. Not long after, 3Form launched its own branded line of translucent resin panels: the Varia Collection. In 2003, Pure CRUSH—made from 100 percent post-consumer recycled glass that’s been crushed, washed, and pressed in 40 percent resin—won a Best of

NeoCon® Silver Award.

“My dad is thrilled with the business right now,” says Goodson. “He always had a vision of creating a new materials category. We’re seeing tremendous growth,” he adds. “We gained global reach very quickly. We have 60 reps around the world.”

3Form manufactures its wares at a single location in Salt Lake City. A member of the United

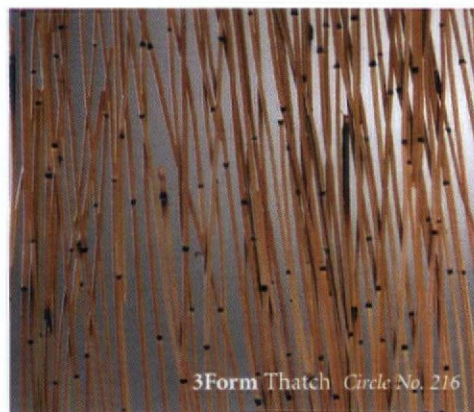

States Green Building Council (USGBC), 3Form makes its products from PETG resin which can be recycled as part of the PET stream (PET is the primary raw material used in the production of soft drink bottles). Some Varia panels contain insert layers that necessitate recycling as part of a lower-level stream. But 3Form is actively working to replace all non-compatible insert layers through new technologies in order to enhance overall recyclability. ☐

:// What manufacturers would be on your list of Ones to Watch? Visit our Question of the Month at contractmagazine.com



ALIVEN INSPIRE EXPERIM
MERGIZE DISCOVER IMAG
REATE **EXPLORE** ENVISIO

(800) 727-6770 carnegiefabrics.com

Carnegie

Circle No. 75 on reader service card or visit ContractMagazine.com

ESCAPE

KEEP the quality! ESCAPE the high price!

In leather / Low back \$795 list / High back \$895 list

Designed for Paoli by Greg Saul of Tolleson/Design.



PAOLI FURNITURE™

800 457 7415 www.paoli.com

Boston Design Center Suite 729 • Chicago Merchandise Mart Suite 380 • New York Design Center Suite 1110 • Newport Plaza in Costa Mesa Suite 261E • Washington Design Center Suite 123
617.443.1112 312.644.5509 212.683.2232 949.837.9418 202.486.4886

Circle No. 81 on reader service card or visit ContractMagazine.com

Setting the Course

Armed with passion, commitment, ingenuity, and talent, these designers aim to make good design great

By Katie Weeks

What's the key to great design? Whether designing an ergonomic chair or a keyboard tray, it's the relentless pursuit of the new—new ideas, shapes, forms, and materials. The fight is a challenging one: There are tight budgets to surmount, curmudgeonly clients to convince, and molds to be broken. Luckily, there are designers out there who insist on pushing previous boundaries and raising the bar.

Of course, defining a great product isn't so much checking off a list of requirements—Is it green? Ergonomic? Attractive?—as it is a feeling deep down inside. When in the presence of truly innovative and creative objects or environments, you know it. "Design is a differentiator, regardless of price point, and if you do it right people will respond," notes Brian Graham, one of 10 designers profiled on the following pages.

From Niels Diffrient's Freedom Chair to Emanuela Frattini Magnusson's Spinneybeck Leather Tiles to Suzanne Tick's Imago surfacing for KnollTextiles, the work of these designers makes clients, colleagues, and average Joes not only notice great design, but appreciate it as well. For them, great design isn't an objective—it's a must. And for that, we recognize their dedication and willingness to make us all work a little harder. ■

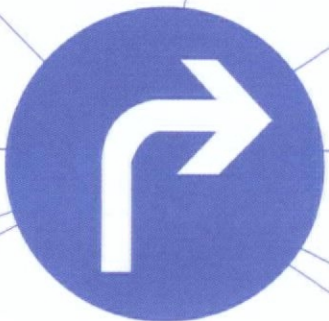

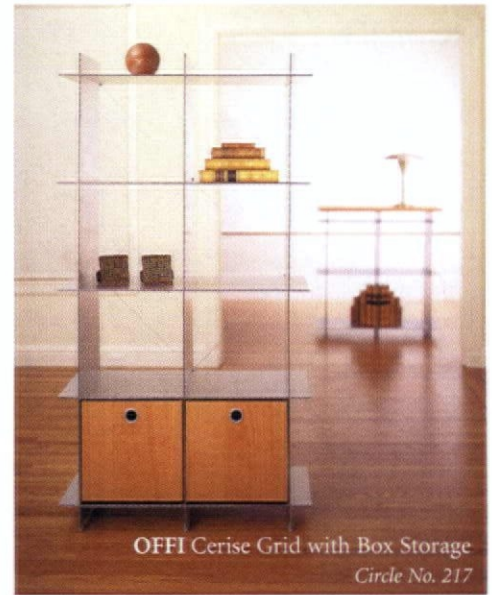
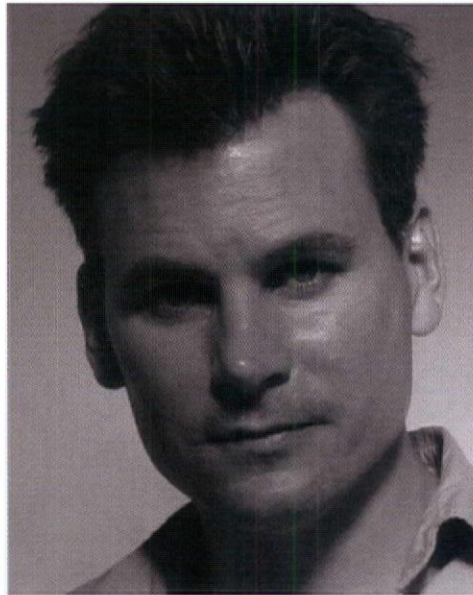

OFFI Cerise Grid with Box Storage
Circle No. 217

After nine years as a designer for Metro —where he worked alongside Brian Kane and Brian Graham—Mark Kapka went independent in 1997 and has since collaborated with top-notch manufacturers including Keilhauer, Howe, and OFFI & Company. His products are sophisticated, innovative, and versatile, aiming to satisfy both the retail and contract markets. “In recent years, commercial interiors have widely become more informal and domestic, while homes have increasingly become places of work, in addition to simply living environments. Overall there’s been a changing approach to both work and lifestyle, which necessitates furniture to bridge these environments,” says the San Francisco-based designer. With this in mind as he crafts future pieces, he notes, “I would hope that with each project there’s a broadening of knowledge, skill, and awareness that translates into a more highly realized product next time around.”

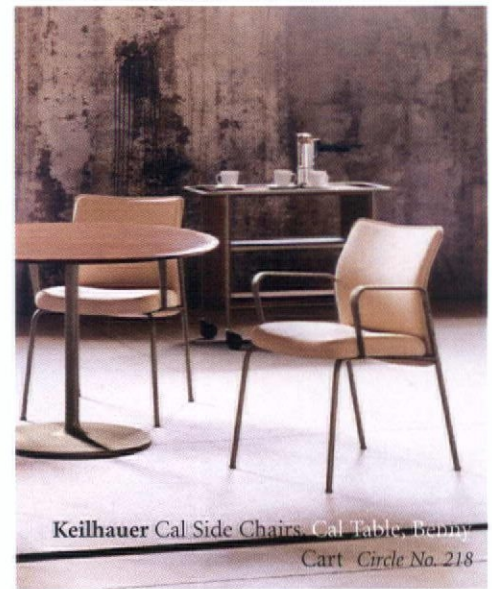

Keilhauer Cal Side Chairs, Cal Table, Bummy Cart
Circle No. 218



Keilhauer Simple Chair Circle No. 221



Keilhauer Ruben Side Chairs Circle No. 220

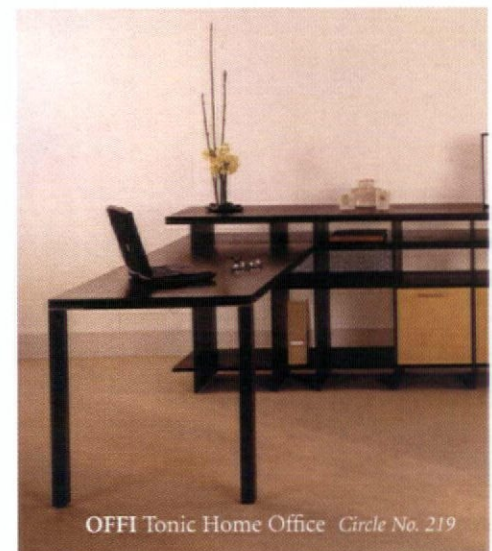

OFFI Tonic Home Office Circle No. 219



Boyd Lighting Soleil Lantern Circle No. 222



Jiun Ho Carmelo Armoire Circle No. 223



Jiun Ho Moribana Round Coffee Table
Circle No. 224



Jiun Ho Madras Daybed Circle No. 225

"I like combining the old and the new, East and West, and the past and the future to create something that is unique and timeless," says Jiun Ho, a San Francisco-based designer. Mixing cultures to create harmony is a strong theme in Ho's work and life. Since coming to America 12 years ago from Malaysia, he has quickly carved out a name for himself in the residential, commercial, and hospitality arenas. At 26, he became one of the youngest designers to launch his own design company, Jiun Ho Inc. While he's currently designing a collection of outdoor and indoor accessories, his past work includes The Jiun Ho Collection of top-end custom furniture and rugs and The Soleil Collection from the Kentfield division of Boyd Lighting. "I love to design and actually design new products almost every day, especially when I travel," he says. "I like to keep pushing limits and stretching my imagination to see where it takes me both in life and in design."



Jiun Ho Nagpur Chair Circle No. 226

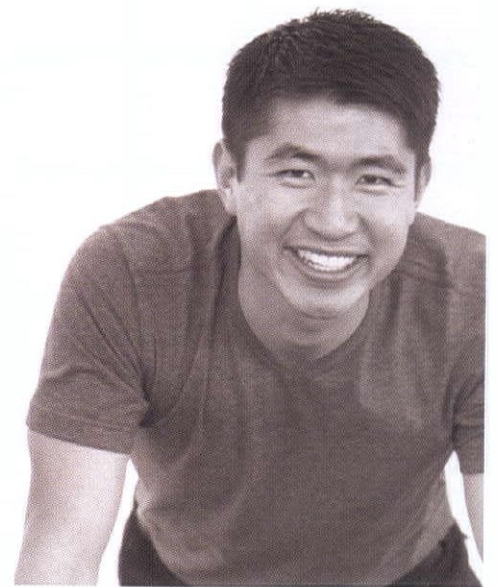

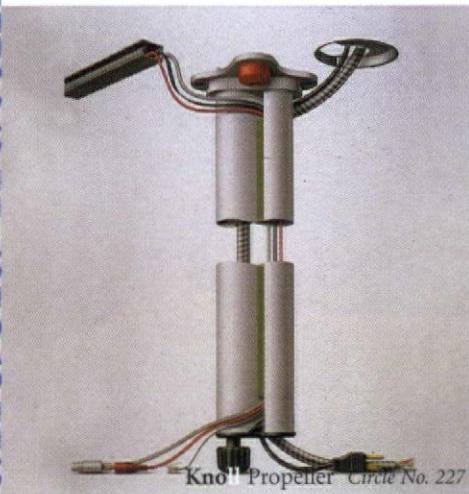

Knoll Propeller Circle No. 227



Spinneybeck Diagonal Bag Circle No. 228

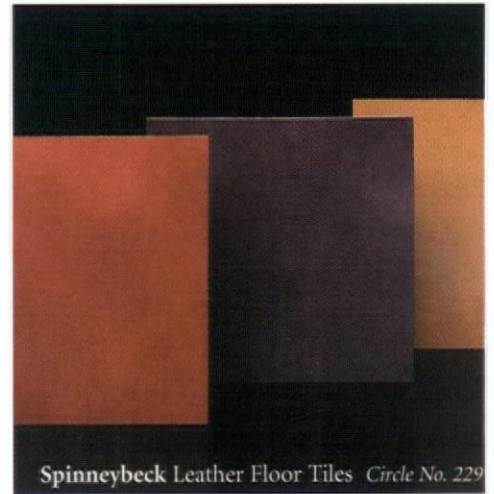

Spinneybeck Leather Floor Tiles Circle No. 229

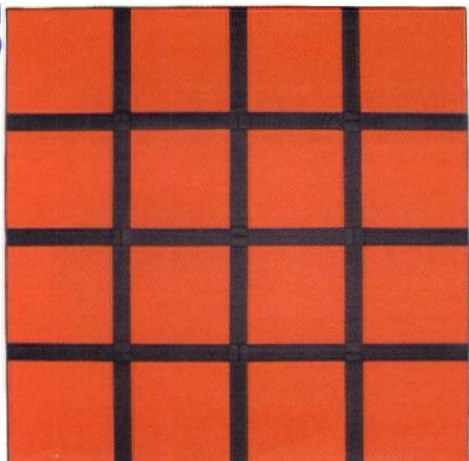

Spinneybeck Leather Rug Circle No. 230

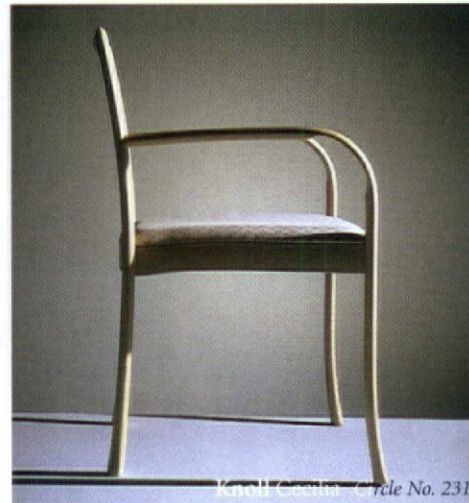

Knoll Chair Circle No. 231



Having explored industrial design as a natural extension of her work as a world-renowned architect, Emanuela Frattini Magnusson continues to wow clients and consumers. Trained in Italy under the tutelage of her father, Gianfranco Frattini, she has carved a name for herself with the simple goal of continuing to work on different issues and to make a contribution. Having operated her own firm, EFM Design, since 1985 in London and Milan and, since 1990, in New York, her client roster includes Knoll, Spinneybeck, AIGA, Steuben Glass, and Montina. "My background and my education are rooted in Italian rationalism," she says of her style. "I start with the function and want to add cultural context."

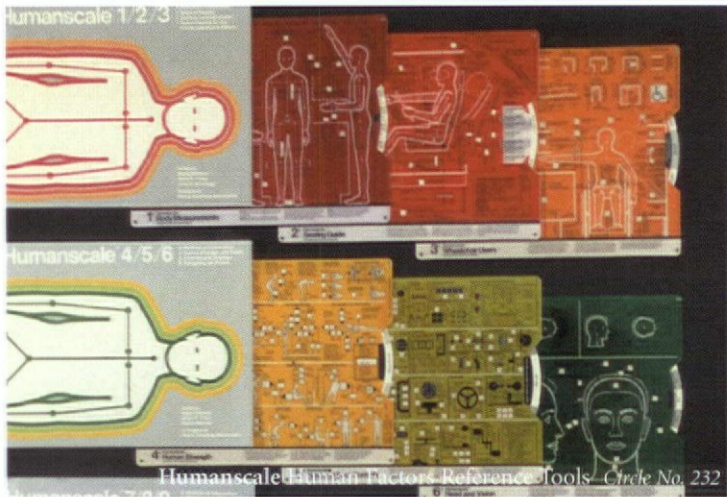

From the breakthrough Diffrient chair for Knoll to his more recent Freedom chair and saddle seat for Humanscale, Niels Diffrient's designs have reaped accolades for years, including the National Design Award from Cooper-Hewitt, National Design Museum. Years after starting out, he remains at the top of the industrial design crop. In refusing to sacrifice function for form or vice versa, he champions designs where engineering and appearance go hand in hand. "In the products I choose to design I devote considerable effort to human factors (ergonomics) principles in order to guide the functional/technical development, which in turn inspires the ultimate appearance," he says. "All aspects of the product interact for mutual enhancement to create a unified aesthetic whole in which performance and appearance are integral and indivisible. To me, this makes good sense for the user, for business, and the culture."

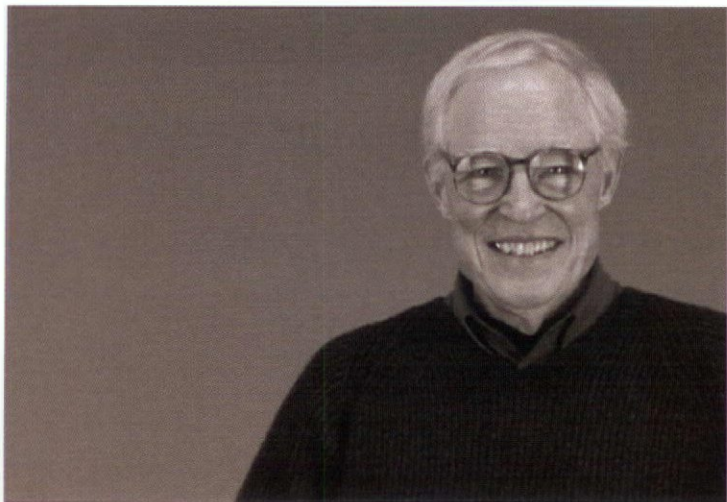
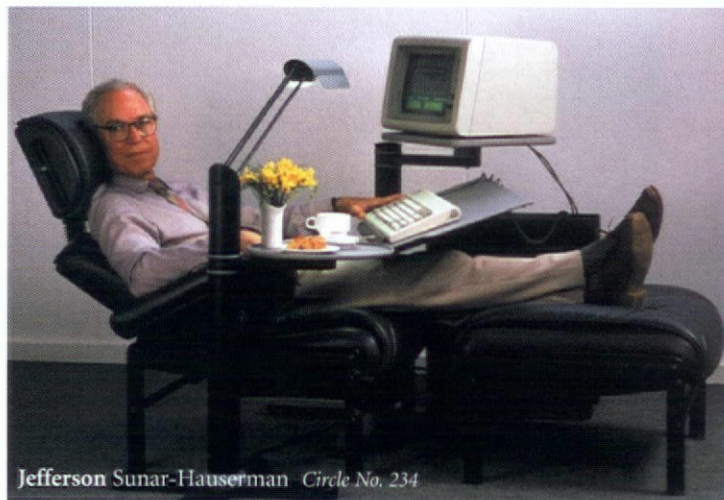

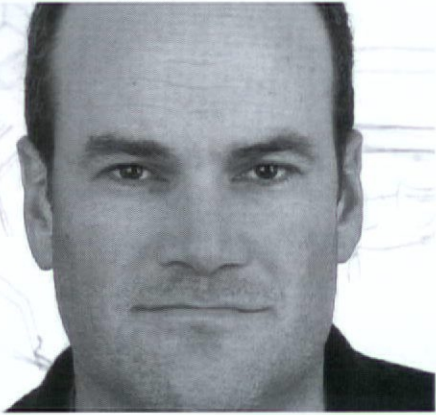

Bandon Martin Bratrud *Circle No. 236*

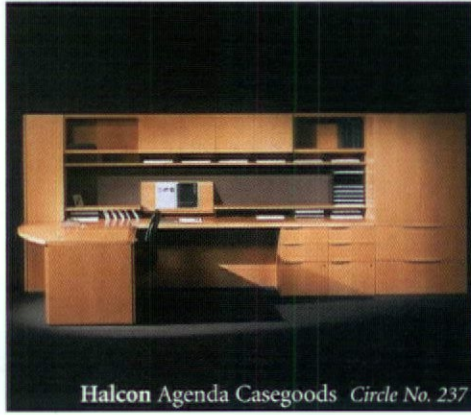

Halcon Agenda Casegoods *Circle No. 237*

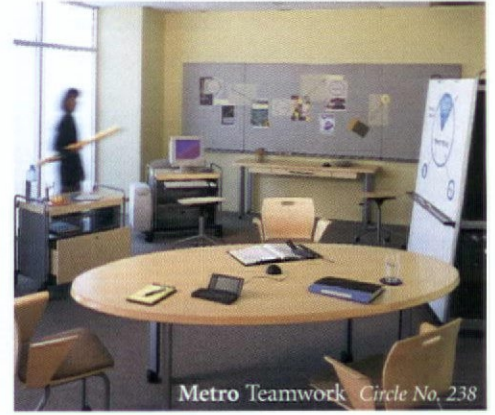

Metro Teamwork *Circle No. 238*



Geiger Lumen *Circle No. 239*

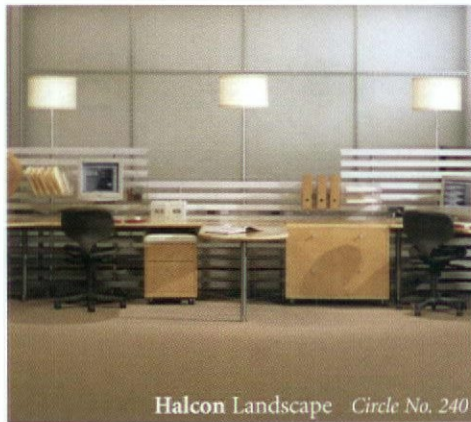

Halcon Landscape *Circle No. 240*



Geiger Lumen *Circle No. 241*



Halcon Cadence *Circle No. 242*

Although he started out focusing on interior design, Brian Graham soon became hooked on furniture design. "I had the occasion to design furniture specifically for clients. It was interesting to me; the scale, the materials, and the sense of creating objects intrigued me," he recalls. Under his own firm, San Francisco-based Graham Design, he has crafted pieces for Baker, Bernhardt, Falcon, Geiger International, Halcon, Martin Bratrud, and Metro. The exciting challenges of industrial design, he says, lie in what designers themselves are willing to take on. After all, he says, "we can observe and record, and we can think and plan and create a vision of the future—a set of skills in short supply in some areas of the world, including our own country."

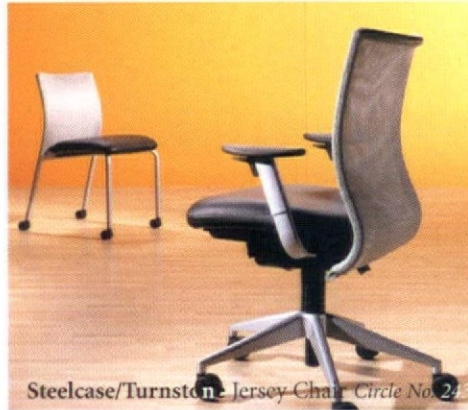
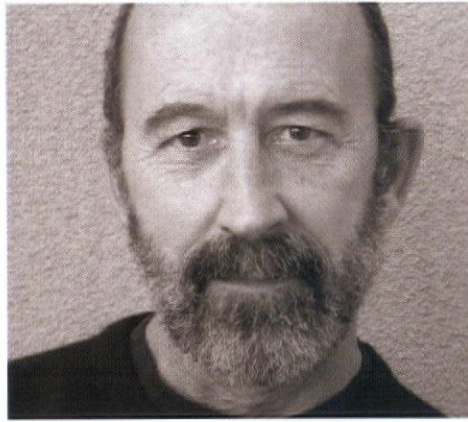

Steelcase/Turnstone Jersey Chair Circle No. 243



Howe Utility Collection designed with Mark Kapka and Brian Graham Circle No. 244

When we sit on Landscapeforms' Hyde Park Bench or Turnstone's Jenny Lounge, we relish Brian Kane's ingenuity. We should also be thanking his high school guidance counselor, Mr. Babbitt, who steered Kane toward industrial design. "I remember vividly how he pointed to the objects in his office—the chair, the clock, and even the cars out in the parking lot—and told me, 'Everything has to be designed. That's what an industrial designer does,'" Kane recalls. And design he has. His résumé includes a stint in Italy under Silvia Coppola, a stretch as partner at Metro, and, since 1989, principal of Kane Design Studio. As for the future? "I'd like to design a furniture icon in a new material and a new process," Kane says. "I'm actually reviewing prototypes of an idea that I think approaches this goal."



Metro Rubber Chair Circle No. 245

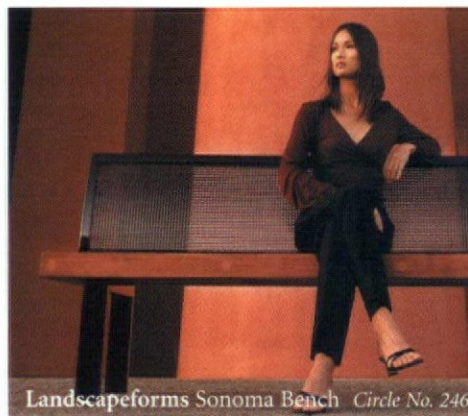

Landscapeforms Sonoma Bench Circle No. 246

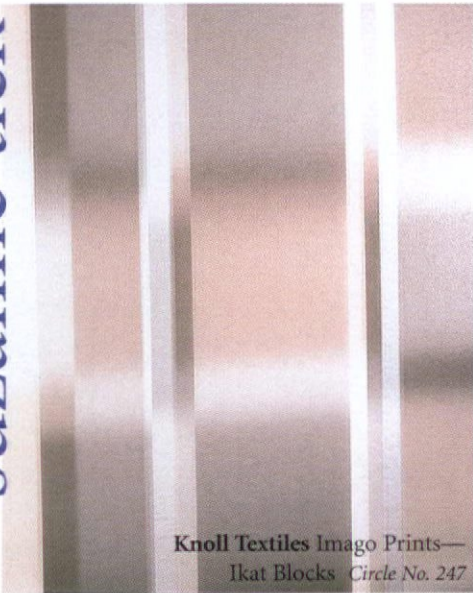

Knoll Textiles Imago Prints—
Ikat Blocks Circle No. 247



Knoll Textiles Diamond Plate Circle No. 248

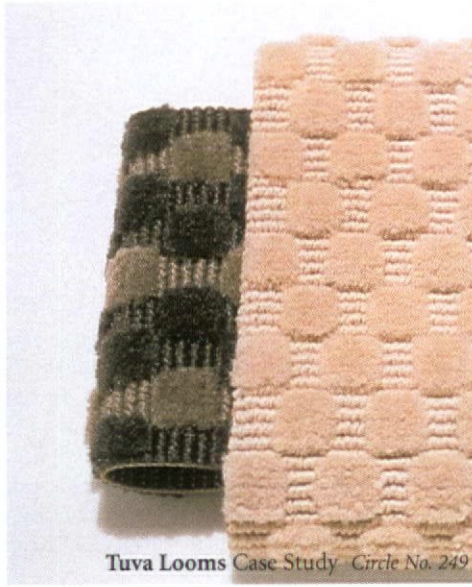

Tuva Looms Case Study Circle No. 249

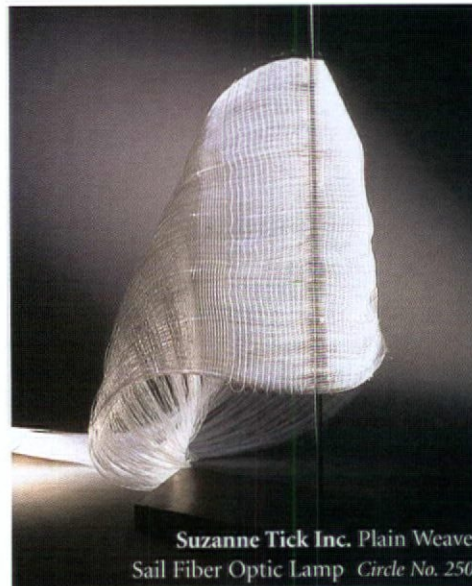

Suzanne Tick Inc. Plain Weave
Sail Fiber Optic Lamp Circle No. 250

A textile weaver by training, Suzanne Tick delights in exploring alternative uses for fabrics and the process of weaving. The results are innovative products including her recent woven fiber optic lighting and Knoll's Imago surfacing material. "I'm constantly looking for, and being inspired by, new materials and textures that I can translate into interior products," she says. Her quest for new uses and products benefits her many endeavors, whether it is in running her own firm, Suzanne Tick Inc., serving as creative director for KnollTextiles, or designing woven carpets for Tuva Looms. Of the future, she says, "I really want to continue in this vein and develop ways of using fabric that no one has ever thought of before."

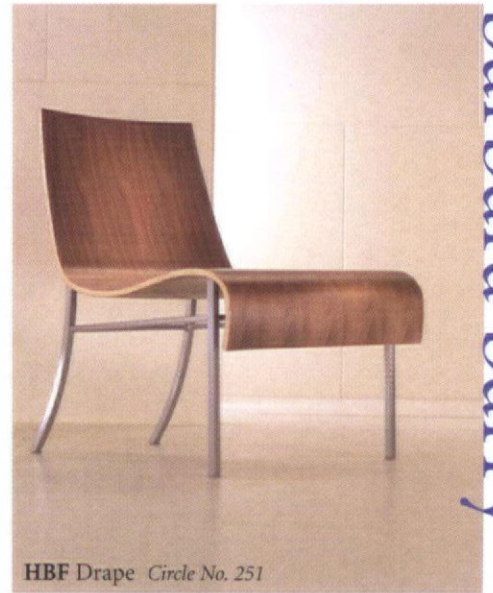

HBF Drape Circle No. 251



HBF Scoop Circle No. 252



HBF Hourglass Table Circle No. 253

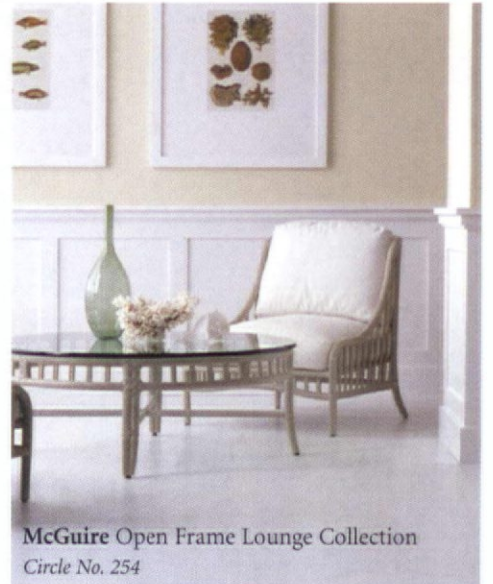

McGuire Open Frame Lounge Collection
Circle No. 254



McGuire Oval X Back Dining Chair
Circle No. 255

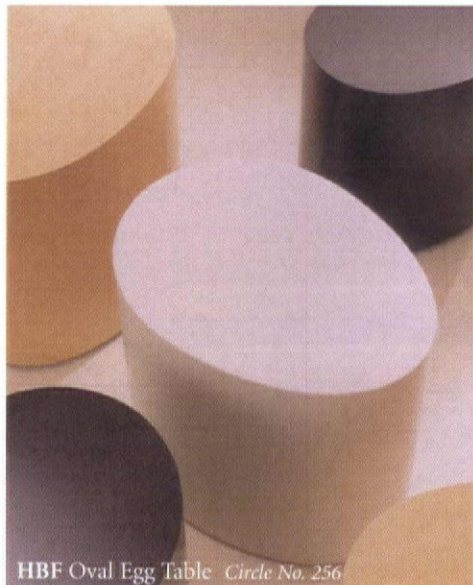

HBF Oval Egg Table Circle No. 256

In discussing outstanding, graceful, and artistic industrial design, mentioning Barbara Barry is a must. Since founding her eponymous, Los Angeles-based firm in 1985, Barry has continued to amaze and inspire clients and manufacturers with her sophisticated style of casual elegance. It's no wonder why companies including HBF, Boyd Lighting, Blueridge Carpets, Kravet, and Tufekian have jumped to form partnerships with her. Inspired by the natural world, Barry says her goal is simply "to have more people have better access to good design."

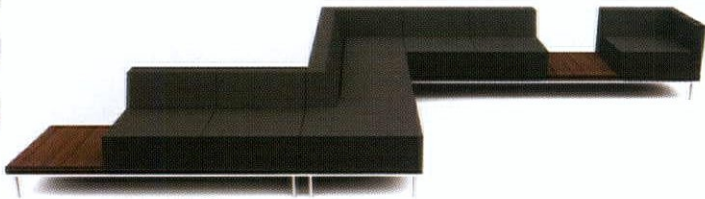

Source International Modular Lounge Collection *Circle No. 257*

Integrating a fundamental simplicity with complex functions, innovative mechanics, and new materials drives the work of TURN Design, a division of Melia Design Group, a communications design firm in Atlanta. "It's industrial design from a holistic perspective," says Aaron DeJule, TURN's director of design. "We are always looking for the next breakthrough idea or concept that will change or shift perceptions. But for us, success is creating timeless products that achieve their intended purpose in function, with beauty and style. We want to leave a legacy of timeless products," according to the three principals—DeJule, Mitch Bakker, and Mike Melia. With products like Nucraft's AVID table and Maya collection of occasional tables, consoles, and benches in its repertoire, TURN is well on its way to crafting that legacy.



Nucraft Maya Collection *Circle No. 258*



Mitch Bakker, Mike Melia, Aaron DeJule

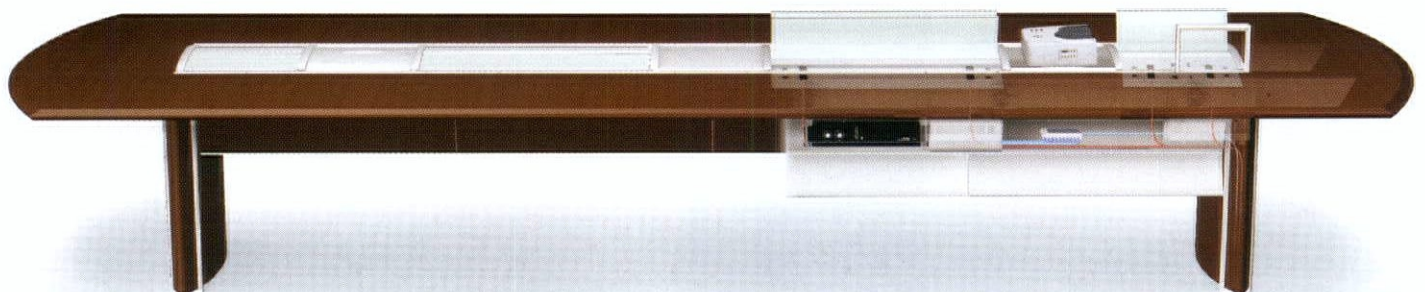

Nucraft AVID Table *Circle No. 259*



Kimball Office Delano Seating Circle No. 260



Epic Furniture Epic Collection Circle No. 191



AGI Grand Salon Lounge Circle No. 192



AGI AerDyn™ Guest Armchair Circle No. 193

"I was always going to be an industrial designer," says David Allan Pesso. "It was in my DNA. Industrial design found me." No surprise then, that Pesso, managing principal of New Studio in Southern Florida, has already designed and licensed more than 130 products, including goods for AGI/KI, Epic Furniture Group, Herman Miller, Kimball Office Group, and Tuohy. "I constantly strive for clean reduced geometry, devoid of extraneous details and always with an emphasis on manufacturing economies," he says. In doing so, his style avoids a specific style label. "My goal is to remain a creative, strategic resource that consistently provides innovative, original, and value-added product content to my manufacturing partners," he says of the future.



Campbell Contract Orbit Series Circle No. 194

design



design by committee

An integration of old and new, Perkins & Will's sleek Minneapolis office showcases its creative, collaborative, and adaptive reuse talent

By Diana Mosher
Photography by Dana Wheelock

At the onset of every interiors project, Perkins & Will guarantees its clients an interactive design process. The inclusion of end-users helps ensure a successful outcome while minimizing the potential for lengthy and costly changes. But whose vision should prevail when the firm is designing its own office space? When the Minneapolis branch of Perkins & Will decided to relocate, the firm's 45 employees were invited to share their various visions.

There was much to do. After nearly a year of looking at class A and B real estate all over the city, the search team had fallen in love with a derelict 1918 building on Nicolett Avenue. It had been unoccupied for at least a decade and was "a

pretty disgusting environment," according to Jim Young, principal of Perkins & Will, Minneapolis.

"But we could see a spark," he adds. "There was a certain energy." And renovating a building in the heart of downtown Minneapolis was appealing, because it represented Perkins & Will's sustainable philosophy of using architecture from the past rather than tearing down and building new.

"We started meeting with the staff early in the process, conducting internal focus groups, and listing all concerns. The space wasn't designed by one individual," explains Young, who served as the leader and was responsible for managing the ideas and creativity of all. "Classic and

Project Summary



contemporary were blended to create a new future in architecture,” says Young. “When you design by committee, there exists that danger of the blending not happening, but this project turned out really nice. It flows well. It feels good. We’ve received a tremendous amount of compliments from [people] outside as well.”

The classic motif and patterns inspired an integration of light, bright, and contemporary elements that begin on the ground floor lobby—with its transparent and inviting façade—and continue on the second and third floors where Perkins & Will resides. Architectural metaphors are communicated through the use of angular planes, and a gallery feel is evoked by a neutral color palette and understated materials. White

terrazzo conveys a sleek aesthetic as does the smooth, but durable, white epoxy airplane hangar paint that brightens the canteen floor.

In accordance with the wishes of the employees, Perkins & Will’s new Minneapolis office has a variety of meeting spaces to accommodate different presentation styles. And the consensus was that human resources and accounting are the only functions that require private offices. All others share an egalitarian environment. “Everyone can see each other and hear movement,” says Young. “There’s an energy and buzz in the air. That’s what design is all about.”

Who

Project/client: architect, lighting designer, interior designer: Perkins & Will; James E. Young, ASID, CID; William Lyons, ASID, CID; John Spohn, CID. **General contractor:** MP Johnson Construction. **Technology:** SPL Integrated Solutions, Principal Fixture and Millwork. **Developer:** Ryan Companies. **Photographer:** Dana Wheelock, Wheelock Photography.

What

Paint: Sherwin Williams. **Laminate:** Formica. **Dry wall:** USG. **Flooring:** Viking Terrazo (pattern designed by Perkins & Will), Dur-A-Flex (painted concrete). **Carpet:** Bolyu. **Ceiling:** Armstrong. **Lighting:** Juno, Tech Lighting. **Doors:** Custom maple. **Door hardware:** Schlage. **Workstations:** Customized Pique. **Workstation seating:** Herman Miller. **Lounge seating:** Palazzetti, ICF. **Upholstery (lounge chairs):** Unika Vaev. **Conference table:** Custom design by Perkins & Will (construction & installation by Principal Millwork and Fixtures). **Dining table:** custom designed by Perkins & Will w/ table base & construction by Principal Millwork and Fixtures. **Other tables:** Black granite counter, custom designed by Perkins & Will w/ installation by Twin City Tile & Marble. **Credenza in conference room:** Custom design with construction & installation by Principle Millwork and Fixtures. **Files:** Allsteel. **Shelving:** Custom maple. **Architectural woodworking:** Principle Millwork. **Cabinetmaking:** Principle Fixture & Millwork. **Signage:** Custom Gruppo. **Elevators:** Otis.

Where

Location: Minneapolis, MN. **Total floor area:** 20,000. **No. of floors:** 2. **Average floor size:** 10,000 sq. ft. **Total staff size:** 45. **Cost per sq. ft.:** \$35.

design

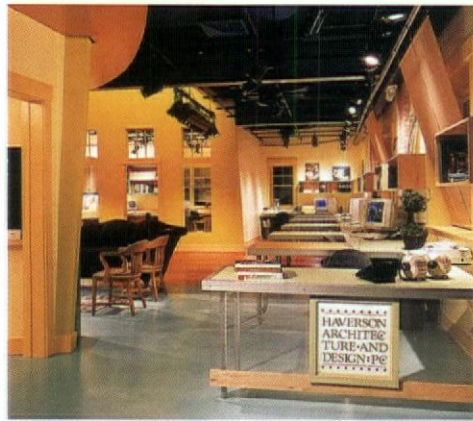
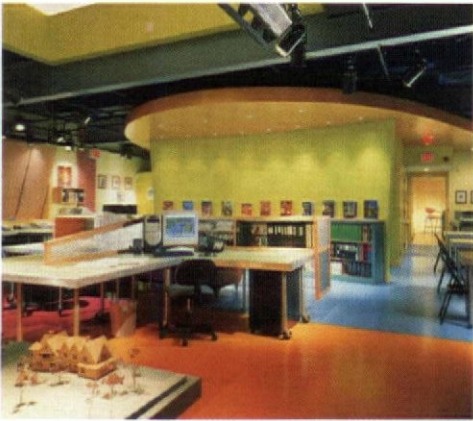

Home Office

Located in a historic district, Haverson Architecture and Design created its Greenwich, Conn. studio in a barn-shaped building that showcases its distinctive design

By Danine Alati
Photography by Paul Warchol

There very well may be no place like home. But for husband- and- wife design team Jay and Carolyn Haverson of Haverson Architecture and Design, their studio in Greenwich, Conn., comes in a close second. Relocated from rented space in a four-story building downtown—that was “so disjointed employees couldn’t see each other,” according to Carolyn Haverson—into property purchased in a nationally designated historic district, the new studio succeeds in giving the 16-employee firm the open plan collaborative setting it sought.

Situated in a two-story, barn-shaped building at the back of a quaint house in suburbia, the exterior of the structure was restored to maintain the character of the neighborhood, but the interior offers a fresh aesthetic. The studio “functions as a utilitarian, fluid work environment, flexible for workers and freelancers,” Jay Haverson says. And the second floor provides much-needed library and archive space.

“The look combines the traditional with the contemporary,” he says. “We wanted to create something comfortable, something that would be enjoyable and refreshing every day.” Formerly an auto repair shop built in 1924 and renovated in the ’80s, the barn offers a lofty feel with a 35-ft.-high core atrium topped with a skylight that

floods the studio with natural light. Lighting is layered with task and natural illumination supplemented by accent lighting that may be adjusted to accommodate various work needs. “We created a dark, blacked-out ceiling with theatrical lighting, augmented with recessed lighting,” Jay Haverson adds.

Simple architecture reflects the tone of the design firm, but daring use of color forms this “theatrical space.” The designers wanted design symmetry, with everything situated around the center and workstations positioned around the periphery. A collaborative conferencing area and reception are located up front, with the principal’s office set to the rear, flanked by one studio and corresponding studio director on either side. Accentuating the symmetry of the space, the floor plate was divided into four color-coded areas for visual organization and easy wayfinding. Yet a cohesive element exists throughout.

“We selected bold, contrasting colors to maintain a strong architectural element,” Jay Haverson says. A primary hue of “cheerful, optimistic yellow” presents a good backdrop against sandblasted brick, the designers note. And Carolyn Haverson adds, “Color and materials are critical elements intended to metaphorically convey the flavor and lively characteristic of the firm’s design signature.” ©

Project Summary

Who

Project, client, architect, interior designer, general contractor, lighting designer: Haverson Architecture and Design. **Structural engineer:** Rodney Gibble Engineering. **Mechanical engineer, electrical engineer:** MGJ Engineering. **Photographer:** Paul Warchol Photography.

What

Paint: Benjamin Moore. **Laminate:** Armstrong. **Dry wall, ceiling:** USG. **Masonry:** Sandblasted existing brick. **Flooring:** Poured concrete with Benjamin Moore paint. **Lighting:** Hasco, Lightolier, Times Square. **Doors:** Brosco. **Door hardware:** Schlage, Sun Valley. **Glass, window frames, wall systems:** Weathershield. **Window treatments:** Custom by Karen Fecenko, Lyon Fabric, Impala Glistenette. **Reception desk:** McNichols Co. **Lounge seating:** Custom by Munrod. **Conference seating:** L&B Empire. **Conference table:** Custom by: Hibernian Millwork. **Workstations, other tables, shelving, architectural woodworking, cabinetmaking:** Custom Architectural Millwork. **Workstation seating:** Global Upholstery Co. **Files:** HON. **Signage:** Northeast Graphics. **HVAC:** Trane. **Fire safety, security:** Sonitrol. **Plumbing fixtures:** American Standard.

Where

Location: Greenwich, CT. **Total floor area:** 6,000 sq. ft. **No. of floors:** 2. **Average floor size:** 3,000 sq. ft. **Total staff size:** 15. **Cost/sq. ft.:** \$100.

design



Southern Exposure

Newly merged RTKL sheds light on how to successfully achieve a collaborative work environment: Do it yourself

By Danine Alati
Photography by Barry Grossman

Everyone knows that doctors make the worst patients, and it may be safe to assume that architects make the worst clients. So when South Florida-based Howard Snoweiss Design Group merged with RTKL in Miami a few years back, and more than 15 designers with different styles, tastes, and ideas set out to design their own studio, no one was quite sure of the result. Luckily, the collaboration yielded a highly representative space in suburban Miami-Dade County.

"We did what we always tell our clients not to do," recalls Wendy Mendes, RTKL vice president in charge of the project. "We picked a place and got a design team together too late." With the previous studio in a building scheduled for demolition, RTKL had no flextime, and the extremely fast-tracked project was completed in six months flat. According to Mendes, budget and scheduling constraints were as tight as with any other job, but the expectations of the client/designer were greater.

With few real estate choices within price range, the third floor of a four-story atrium building provided adequate space in a suburban village setting. However, the L-shaped floor plate was ripe with obstacles. Columns on a regular grid and stifling 8-ft. ceilings challenged the designers to create a collaborative environment. Interactive areas like conferencing and library space stand at the front entry, with studios grouped together at the back. A circular hub, set at the elbow of the L-shape, accommodates a lunchroom, rest rooms, and a flexible, walk-through marketing zone that showcases the firm's work. "It's a noisy place where people cross and intermingle. There's lots of hustle and bustle in that area," Mendes notes.

"We never wanted this studio to appear ostentatious," Mendes adds. "So we carefully selected areas to make an investment." Dollars were spent on constructing a new all-glass entryway and selecting appropriate lighting. Throughout the studio, lighting plays an integral role; it can make a huge impact, yet it's not something that an onlooker would perceive as visibly expensive, Mendes explains. From the entryway, the reception area flows into the library area. "Curtains provided an inexpensive solution to defining space without enclosing an area. Money was spent on the lighting and not the fabric," she reveals. Adding a degree of luminescence to the white, sheer material, the right lighting enhances a high-end aesthetic.

"We wanted to provide a stimulating but neutral backdrop—classic and timeless," Mendes says of the interiors. "If our work was strictly corporate, we could have used more color. But when doing a cross section of projects, we opted for neutral materials and colors, so as not to compete with our work." Light, clear—not muddy—colors of white, blue, and gray hues work well with the unique quality of natural light in South Florida. "Use of red is a precious thing," Mendes adds. The firm color is reserved for special accents only.

As a client and designer satisfied with a job well done, RTKL is pleased that the new cohesive design studio succeeds in grouping the newly merged firm as a team. "We are now projecting with a different mindset," Mendes says. "We're looking with better binoculars into the future." ☐

Project Summary

Who

Project: RTKL Miami. **Client, architect, interior designer, lighting designer:** RTKL; Wendy Mendes, Debby Neve, Randi Rodriguez, Ray Duran, Marilyn Jahn, David Chason, design team. **Structural engineer:** LIVS. **Mechanical engineer, electrical engineer:** KAMM Consulting. **General contractor:** City Construction. **Photographer:** Barry Grossman, Grossman Photography.

What

Wallcoverings: Carnegie Xorel. **Paint:** Benjamin Moore. **Laminate:** Formica. **Carpet/carpet tile:** Constantine. **Flooring:** Cambria. **Ceiling:** USG. **Lighting:** Starfire, Cooper, Insight, Bruck, George Kovacs, Highlights. **Glass:** Giz Studios. **Workstations:** Knoll, Custom. **Workstation seating:** Harter. **Lounge seating:** Holly Hunt, Lifestyles. **Cafeteria, dining, auditorium seating:** Custom, Design Within Reach. **Other seating:** Herman Miller, Design America, Bernhardt. **Upholstery:** Maharam, Holly Hunt, The Designtex Group. **Conference table:** Nucraft, Knoll. **Other tables:** Lifestyles. **Files:** Office Specialty. **Architectural woodworking:** Cayman. **Cabinetmaking:** A&M. **Planters, accessories:** Gainey Ceramics. **Signage:** Laws Architectural Signage. **Plumbing fixtures:** Kohler.

Where

Location: Coral Gables, FL. **Total floor area:** 22,000 (partial floor). **No. of floors:** 1. **Average floor size:** 45,000 sq. ft. **Cost/sq. ft.:** \$55.

The Shape of Things to Come

AC Martin Partners, in downtown LA, looks boldly to the future in their "design laboratory" home.

By Amy Milshtein
Photography by John Edward Linden

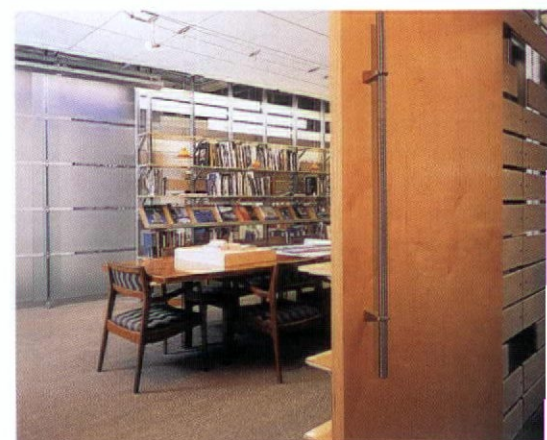
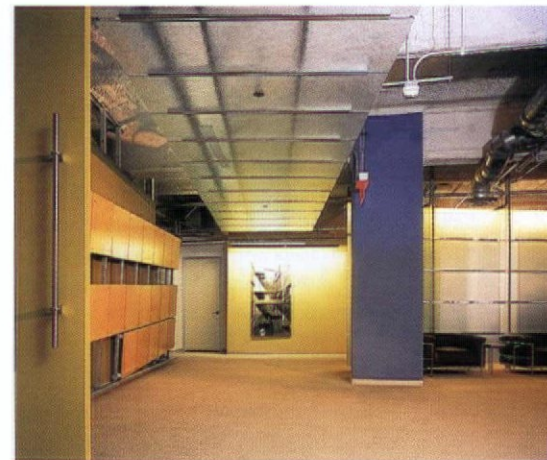



If in life you're only as old as you feel, in design you're only as old as you look. While no one can argue with a past as venerable as 97-year-old AC Martin Partners', their offices admittedly appeared a bit tired—not an ideal situation in an industry that designs the spaces of tomorrow. So the firm traded their address, just a few blocks away in the historic Fine Arts Building, for a downtown Los Angeles studio that promises a bold, exciting future.

Responsible for such landmark projects as 1911's Ventura County Courthouse, 1928's Los Angeles City Hall, and 1956's Eastland Shopping Center; AC Martin doesn't want to be known as your grandfather's architecture firm. "We don't market ourselves as a '97-year-old company,'" explains Ken Lewis, AIA, AC Martin president. "We want our clients and employees to understand that we are vital and forward-looking."

Their old space, however, was stuck in an early 80's time warp. Excessively corporate looking with a chopped up, three-story layout, AC Martin wanted one floor to house all of their 100 employees and promote energy between the departments. They found their opportunity on a 22,000-sq.-ft.-floor in a building that they designed back in 1982.

In the spirit of collaboration, the firm held an internal charette to generate design direction. Employees proved enthusiastic and dreamed up a variety of ideas. Management, however, had to keep the finances in line. "Architects working for themselves can get scary," says Lewis. "Yet we managed to hit the budget and get the look we wanted."

More design laboratory than corporate office, the layout achieves its goals by embracing Unistrut. An industrial hanging system usually hidden behind drywall, here it takes center stage. Unistrut holds wood, cement boards, glass and lighting to demarcate open space without blocking any of the movement or energy.

Drama starts in the elevator lobby. Ceiling-mounted Unistrut holds a glass panel that directs traffic to the reception desk while simultaneously compressing the space. Lighting levels here are kept intentionally low. Things then brighten and heighten as visitors move through reception and into the office.

Open ceilings and the ability to see out to a window anywhere you stand extend the space and raise the energy levels. Even design principal and CEO David Martin's office is fair game. Known affectionately as the "corn crib," it features slatted cement boards, wood sliding doors, and glass. "We have conversations and slide materials through the slats," reports Lewis. A mix of conference rooms allows for privacy when needed while sound masking equipment helps dampen noise levels throughout the space.

Clients are as jazzed up about the new office as employees. Brought right into the middle of the design fray, they experience all the energy and excitement a design studio has to offer. Hopefully they will take some of that inspiration back when finalizing their design decisions. But will Unistrut become "the next big thing?" "I don't know about that," says Lewis, "but we set out to change our image and we did, so it works for us." ■

Project Summary

Who

Project: AC Martin Partners Headquarters Office. **Architect/client:** AC Martin Partners; David C. Martin, FAIA, design principal; Kenneth R. Lewis, AIA, project designer; Carey McLeod, RA, principal in charge/project manager. **Interior designer:** Elizabeth Eshel, AIA. **Production architect:** IA. **General contractor:** Carr Blunt Newmark. **Millwork:** Giannelli. **Furniture dealer:** Tangram. **Photographer:** John Edward Linden.

What

Wallcoverings: Maharam Tek-Wall Syntax. **Paint:** Frazee. **Cement board:** Minerit. **Exposed framing:** Unistrut. **Resilient flooring:** Forbo Linoleum, Nora Rubber. **Carpet:** Lees Carpets. **Carpet fiber:** Dupont. **Ceiling:** USG. **Lighting:** Louis Poulsen, Ledalyte, Prudential, Erco. **Soundmasking:** Lencore. **Door hardware:** Schelage, Forms & Surfaces. **Workstations:** Custom by Tangram Studio. **Lounge seating:** Metro. **Upholstery:** Unika Vaev. **Files:** Steelcase. **Shelving:** Custom.

Where

Location: Los Angeles, CA. **Total floor area:** 22,000 sq. ft.; 21,329 rentable sq. ft. **No. of floors:** 1. **Total staff size:** 100. **A/E fees:** \$138,000. **Construction costs:** \$832,000. **Furniture costs:** \$200,000. **Telephone and data switching, cabling and sound masking costs:** \$166,000.

warehouse in the sky

There's a whole lot of practice-what-you-preach going on at the Los Angeles office of Zimmer Gunsul Frasca

By Jennifer Thiele Busch
Photography by Nick Merrick



Design firms tend to fall into two categories when it comes to their own space—those that prefer the more corporate position of a Class A office building in a thriving business district and those that prefer the raw, artsy feeling of a true industrial district. Either option offers compelling advantages that may be difficult to choose between, and rarely can you find both in the same space. But Zimmer Gunsul Frasca (ZGF) has managed to capture the best of both worlds in its self-described “warehouse in the sky,” on the 37th floor of the very corporate Arco Tower in downtown Los Angeles.

In addition to its location amidst a strong client base in Southern California, the Arco Tower offered Zimmer Gunsul Frasca two primary

advantages: very unusual 18 ft. floor-to-ceiling heights and a glass curtainwall that affords killer views in every direction from the ocean to the mountains—on a clear day, of course. ZGF, which was previously located in the Wells Fargo tower in downtown L.A., went looking for new space in 2001 to take advantage of the depressed real estate market. “The space we found is 37 stories up, but plays like a high bay warehouse space,” explains firm partner Doss Mabe. “We wanted to preserve the views, so we gutted the floor completely and designed a big, open space with a bunch of smaller buildings inside it.”

Beginning with the loft warehouse concept, the in-house design team created an open plan environment for the 70-person staff, with the exception of two private offices for the marketing team. The space features the industrial look of exposed ceilings above the open plan studio areas, but adds a dropped ceiling plane to reduce the scale of the space over reception, conference and meeting rooms, the materials library, and the kitchen/servery area. “Then we cut holes in it over all of the conference rooms, pushed through, and began to play with color,” says Mabe. The circular and elliptical cutouts in the ceiling plane reveal colorful uplit coves that add distinction to the conference rooms, and a sense of playfulness to the entire office.



Project Summary

Who

Project: Zimmer Gunsel Frasca Partnership's Los Angeles Office. **Client, architect, interior designer:** ZGF. **Structural engineer, mechanical engineer, electrical engineer:** Design Build. **General contractor:** Warner Constructors. **Lighting designer:** Francis Krahe & Associates. **Photographer:** Nick Merrick @ Hedrich Blessing; Toshi Yoshimi Photography; Thomas Loof.

What

Wallcoverings: Homasote 440. **Paint:** Frazee, ICI, Pittsburgh. **Laminate:** Nevamar. **Flooring:** Armstrong. **Carpet/carpet tile:** Masland Contract. **Carpet fiber:** Dupont. **Lighting:** Zumtobel, Louis Poulsen, Tangram Studio. **Glass:** McGrory Glass. **Window treatments:** Mechoshade. **Workstations:** Tangram Studio. **Workstation seating:** Vitra, Herman Miller. **Other seating:** Heller. **Conference table:** Tangram Studio. **Other tables:** Buddy Rhodes Studio. **Files:** HON. **Shelving:** Metro. **Signage:** Glass Illuminations.

Where

Location: Los Angeles, CA. **Total floor area:** 22,769 sq. ft. **No. of floors:** 1. **Average floor size:** 26,000 sq. ft. **Total staff size:** 70. **Cost/sq. ft. TI Allowance of \$34.**

The new office is also a laboratory of design, where color, hardware, lighting, furnishings, and techniques for creating rooms within a voluminous space reveal the designers' preferences for such details as Louis Poulsen and Zumtobel lighting, mobile wire shelving, and basic custom workstations. "We had existing workstations but decided to design all new furniture on wheels," says firm partner Dusty Rhoads. "It was a radical change for us," he admits, but the change to custom workstations and open shelving to better support flexibility has been so successful that some of ZGF's clients are looking seriously at doing the same thing.

And naturally the space also speaks volumes about function. "The space was built for

communication and teamwork," adds Rhoads. "You can't hide in here."

Not that anyone would want to, given the fact that the new space apparently represents a major improvement over the old. "The place we came from was really a dump," laughs Rhoads. "We tried to keep clients away from it." Now the partners report that their own take on design has begun to influence their project work. "We were always known as the 'white firm,' that designed neutral corporate spaces," says Mabe. But their explorations with color in the L.A. office have opened some clients' eyes to the possibilities of more color in their own spaces. He adds, "People have really reacted positively to that." ☐



Showing Off

For Interior Design Network in Naples, Fla., the office is more than a place to work—it is also a working portfolio

By Katie Weeks
Photography by John Gillen

When forging a new relationship—whether it's business or personal—making a good first impression is often key. So, when Naples, Fla.-based Interior Design Network decided to branch off from Architectural Network and set up its own offices, the design team focused on wowing clients and visitors from the get-go. “We wanted to make the firm’s space a tangible portfolio where clients are able to walk in the door and experience spaces we are able to accomplish,” says Rebecca Lehde, ASID, partner and design director at Interior Design Network.

The visual connection between the firm and visitors begins before they enter the space thanks to four main showrooms, all of which are positioned around the perimeter and include windows facing out onto the city’s main drag. Each showroom explores various materials and aesthetics. “We wanted to explore different materials and a different feel for each showroom, yet have everything

tie in together as a great cohesive space,” says Lehde. So, while the front rooms may explore more modern schemes and the back rooms lend themselves to traditional or art deco work, small elements like horizontal lines, wall grids, and basic colors and tones unite the designs.

“A lot of the space was just exploring new styles of design,” says Lehde. “Naples is very Mediterranean traditionally. As a new firm in town, we wanted to explore some new styles, while the art deco goes back to the more traditional Naples look.” Textures and tones add depth to each room: the center diagonal walls are upholstered in suede for its rich color, while leather inserts in the wood flooring of the office showroom replicate the dropped wood of the ceiling above. In the front showroom, surrounding glass panels magnify an existing structural column’s presence. Meanwhile, horizontal lines by

Venetian plaster-covered panels line the hallway and lead clients visually through the space.

However, crafting a varied portfolio wasn’t the only concern: functionality was also key. Hidden beyond the showrooms lie workstations and a library for the five resident designers and architects. In addition, each showroom can be used as meeting space or a reception area—plasma screens in each room are connected to a common network hub. “A main concern was how to utilize the exposure to the street and windows and how to fit the showrooms on the outside, while still having enough working space on the inside to be a functioning firm,” Lehde says. “The studio is completely designed to fit exactly what we need.” ☐

Who

Project: Interior Design Network Studio. **Client, interior designer:** Interior Design Network; Rebecca Lehde, Edie O’Reilly. **Architect:** Architectural Network; Rey Pezeshkan, Larry Hernandez, Mitch Lehde. **Mechanical engineer, electrical engineer:** Steven Feller, P.A. **General contractor:** Hagedorn & Sons. **Photographer:** John Gillen.

What

Wallcoverings: Jax Suede Leather wall panels. **Paint:** Sherwin Williams. **Laminate:** Nevamar. **Flooring:** Stone 7 Tile Concepts, Wide plank International, DuroDesign, Edelman Leather, Marine Designs. **Carpet/carpet tile:** Interface. **Ceiling:** Duvall Designs, Lotspeich Company. **Lighting:** SESCO Lighting. **Door hardware:** Valli & Valli. **Seating:** Knoll, PierAntonio, Cassina, Giorgetti, Herman Miller, Capellini, Mulholland Brothers, Dakota Jackson, Holly Hunt, Gloria de Palleja, William Switzer. **Media cabinet:** Dakota Jackson, Custom. **Shelving:** B&B Italia. **Tables:** Custom, Rolf Benz, Signorello, Eric Brand, Knowlton Brothers, William Switzer. **Desks and credenza:** Dakota Jackson. **Humidor:** Wiggers. **Mirror:** Troscan. **Workstations:** Custom cabinetry by Professional Concepts. **Workstation seating:** Herman Miller. **Custom furniture:** Interior Design Network & Cowan Designs. **Cabinetmaking:** Professional Concepts. **Security:** ADT Security. **Plumbing fixtures:** Hastings, Franke, Dornbracht, Curvet.

Where

Location: Naples, FL. **Total floor area:** 2,778 sq. ft. **No. of floors:** 1. **Total staff size:** 4. **Cost/sq. ft.:** \$195.



the ultimate cable system

Arakawa

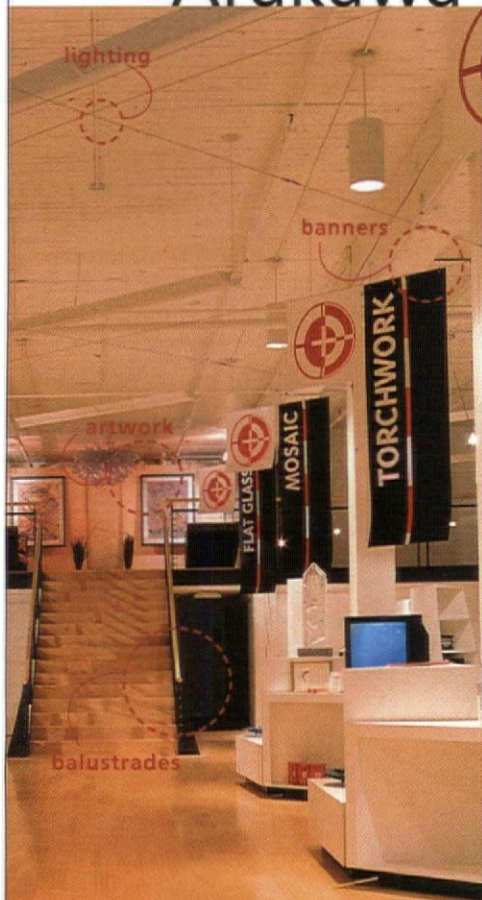

Arakawa Hanging Systems supplies quick-release cable grippers for hanging art, signage or shelves, stair balustrades, or suspending light fixtures.

With the Arakawa Gripper system, your displays are secure and locked in place but quickly adjustable to modify displays at will. The mechanical grip fastens to the cable, eliminating set screws and damaged cable.

Visit us today. 

www.arakawagrip.com

toll free: 888.ARAKAWA

Arakawa Hanging Systems

1020 SE Harrison Street Portland, OR 97214
phone: 503.236.0440 fax: 503.236.0427

practice

Field Trip

Carnegie's second annual Environmental Tour—a total green immersion—has prepared designers and architects to ask suppliers the tough questions

By Diana Mosher

Even the busiest A&D professional would be hard-pressed to pass up an educational trip to Europe, especially when it involves the exploration of linoleum and textile production from an environmental perspective—and IIDA and ASID continuing education credits can be earned. So when invitations went out for Carnegie's Environmental Tour 2003, the second installment in what will hopefully be a long series, the response was enthusiastic. "We were interested in augmenting our knowledge of sustainable design as a benefit to our clients as well as our community," says Jefferson Willets, senior project manager at Elkus/Manfredi Architects in Boston.

The response was similar from attendees across the country, and at all levels of responsibility. David Cadwallader, principal of Cadwallader Design in Dallas, was hoping to pick up some information for several car dealerships he's currently working on. "We're focusing on a preponderance of green materials and finishes for the entire project. This trip was very exciting to me," he says. According to Lori Kolthoff, director of resource design at FRCH in Cincinnati, her firm has experienced an end-user push toward green design from a client that "eats it and breathes it" and expects FRCH to demonstrate the same level of commitment.

The whirlwind European tour (four hotels and three countries in six days, if you count the elective side trip to the Vitra Design Museum in Weil am Rhein, Germany) was hosted and organized by Carnegie, and sponsored by Creation Baumann, Rohner Textil, and Forbo. "The concept for this trip was based on our conviction that the future of our industry will be intertwined with sustainable design practices and materials," says Cliff Goldman, president of Carnegie in Rockville Center, N.Y. Led by

Heather Bush, Carnegie's creative director, and Remona Teague, vice president of sales, with Michele Rondelli (formerly Carnegie's national sales manager), a most capable and effervescent tour guide, the 2003 trip was aptly subtitled A Sustainable Exploration. "We don't pretend to have all the answers and you certainly wouldn't get them all on this trip," explains Goldman. "We present a few different points of view. The participants decide what information is important and what is not."

Before the tour, Jane Zimmerman, senior associate at Sasaki Associates in Watertown, Mass., was interested in sustainable design, but knew little about it. "If a manufacturer told me a product was green, I assumed the product was truly good for the environment and people's health," she says. Now Zimmerman is armed with valuable information and the tour sparked an interest in learning more. "We're currently in the process of reorganizing our library, phasing out known toxic products and making the sustainable products easier to access."

Zimmerman was one of 20 interior designers and architects representing A&D firms in the Boston area as well as Chicago, Cincinnati, Dallas, Los Angeles, New York, and Madison, Wisc. The exchange of information and ideas among attendees was as valuable as the planned learning sessions and walk-throughs of the three facilities. The tour started at the Forbo plant outside Amsterdam where the group learned how linoleum is produced from natural materials including rosin, wood flour, cork flour, linseed oil, limestone, and jute. They were also introduced to the foreign concept (figuratively as well as literally) of self regulation, an honor bestowed on Forbo by the Dutch government as a result of its environmental track record. Perhaps the most useful, if disturbing, point of view

picked up at Forbo is that life cycle assessments (LCAs) are often misused, give no absolute figures, and are not always truthful. Since there are so many ways to perform LCAs, different methods can't be compared.

The next stop was the Creation Baumann Mill in Langenthal, Switzerland (described by Cadwallader as the "Christian Lacroix of interior fabrics" for its creativity and willingness to take chances). The group observed dyeing, weaving, and finishing of fabrics while getting an inside look at how energy, water, and air quality are handled within a (very clean and impressive) ISO 14001-certified manufacturing cycle. Dr. Heiner Zimmerman, former marketing director of Trevira CS, shared his thoughts about why polyester fiber is more eco-friendly than cotton (it doesn't have to be treated with highly toxic flame retardancy finishes; and it doesn't require vast quantities of farm land or fertilizers or insecticides to produce). Dr. Zimmerman also pointed out that, contrary to public belief, cotton doesn't rot in a landfill.

Cradle to Cradle manufacturing, designing for reincarnation, and manufacturer take-back programs were explored on the last day of the tour by the legendary Professor Dr. Michael Braungart at the Rohner Textil mill in Allstatten, Switzerland. Rohner's sizable claim to fame is that it developed the compostable Climatex® Lifecycle fabrics, originated with Susan Lyons, The Designtex Group, and Braungart from the vision of William McDonough's credo "waste equals food." Braungart's advice was: "Just be good designers. It's not good design if the product can't become a biological or technical nutrient later on." The former Greenpeace activist also discussed the perils of aluminum, antimony, building materials in general, and (not surprisingly) vinyl.

"It's become increasingly difficult to distinguish good specification choices from bad. Michael Braungart's presentation helped to clarify an approach that could actually make a difference," says Catherine Severson, partner at Q Studio in Chicago. Severson found it extremely beneficial to have the opportunity to chat with him about the nuances of the Cradle to Cradle philosophy, and the effect of designers in this process. "The trip caused a real paradigm shift for me," adds Norma Aeschliman, project interior designer at Odell Associates in Dallas. "It's not just enough to specify a product that's post-consumer or has recycled content." Now Odell looks with a more critical eye, questioning a product's effect on the environment in all its stages of production and service. Educating clients on the issues will be an integral part of the green design process.

Gina Uible, a principal at Wolcott Architecture in Culver City, Calif., was impressed by the environmental sensitivity she saw during the tour. "Santa Monica has incorporated a 'recycle fee' paid as part of the construction permit," she says. "California may be ahead of the trends in the U.S., but we still have a long way to go to meet the standards in Europe." Among other things seen, Michael Byun, senior associate at Gary Lee Partners in Chicago, appreciated the incorporation of natural surroundings, daylight, and fresh air into the facilities.

The Environmental Tour has helped Jacquelyn Suozzi, resource director at SOM in New York, look at the big picture. "The lifecycle of a product, raw materials used, manufacturing process, and disposal are as important as just thinking about the dangers of off-gassing or not specifying rainforest veneers," she explains. "I've been looking more closely at the products we select with this in mind. It's a start." ☐

 For more green lessons learned, visit contractmagazine.com

Open Your Space

caigroup.it



H 198

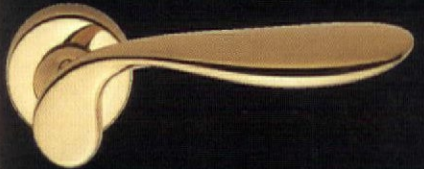

H 1021



H 1016



H 1022



H 1003



Vall&Valli (USA) Inc
 150 East 58th Street, 4th floor
 New York NY 10155
 Tel. (212) 326-8811
 Fax (212) 326-8816
 Toll free: (877) 326-2565
 e-mail: sales@vallivalli-us.com
www.vallivalli.com



Circle No. 146 on reader service card or visit ContractMagazine.com

Web Browsing

Whether shopping for ideas or samples, the A&D community is logging onto virtual libraries and manufacturers' web sites for speed and convenience

By Diana Mosher

Is there anything more frustrating than pulling a binder from the library shelf and finding that it's incomplete, outdated, or empty? Since the time spent by the designer and/or librarian hunting down this pertinent information isn't billable, even the most technologically challenged are admitting the value of doing preliminary research on the Internet to narrow down their choices, obtain complete product specifications, or order samples. For some users, pulling the product specification is the end goal. For others, this is just a stop in their selection process. Either way, librarians as well as manufacturers' reps gain more time for pertinent questions when the redundant ones are being answered by online resources.

"I used to call my rep to order samples. Now I order them online," says Gretchen Addi, a designer at IDEO in San Francisco. "We look to our reps to do more than just update our library," she explains. They're an incredibly valuable resource in terms of understanding product performance and networking for technical data beyond what you might see on a website or spec sheet in the library. "The details relating to product modifications, for example, are resident in people," says Addi.

Speed, another reason designers turn to online resources, is the primary benefit offered by SpecSimple, a free site for sourcing design products and services that's supported by advertising. Designers are connected to manufacturers' websites as they search by product name, manufacturer, and catalog, as well as by dealers or representatives. Or they can take a more visual approach by "walking through" a virtual building (choosing school, hospital, hotel, office, or home) where they click to learn more about specific products in various categories.

SpecSimple can help designers see the big picture. "If they want to research all the panel systems out there, they can see all these resources in one place, and the streamlined process takes just minutes," says Suzanne Swift, founder and president of New York-based SpecSimple, which is ideal for established designers embarking on a new specialty like green design. Recognizing its usefulness for those just getting their feet wet, New York area design schools will be rolling out SpecSimple's Virtual Library, a new tool that organizes information so users can cherry pick only what they need.

Designers and architects are also frequenting the advertiser-driven resource library of BlueBolt Networks, headquartered in Durham, N.C. BlueBolt contains more than 60,000 commercial interior finishes representing over 55 leading brands. Virtual sample boards allow designers to save samples and specifications by project or create a personalized resource library. Design boards can even be emailed to clients or colleagues. "We have a number of users from the top 200 [design] firms in metropolitan areas, but we also have many design professionals from small- to mid-sized firms outside major metropolitan areas," says Lori Eichel, founder and executive vice president of BlueBolt. "Remote areas are harder for reps to service as frequently. Also smaller firms tend to have smaller libraries."

But the bigger the firm, the more designers there are raiding its resource center. "Manufacturers' websites are definitely up to date," says Jennifer Kleen, senior designer and project manager at Hirsch Bender Associates in Atlanta.

"That's my number one reason for using them. There are so many designers in our office. Key information gets pulled out by people preparing presentations, and isn't always replaced right away. I browse around online and then call my rep because you have to see the sample in hand. You can't see its texture online, or how the light plays off it." Kleen hasn't visited any virtual libraries, but the junior designers at her firm have begun exploring these helpful resources.

When Franne Neild, a senior healthcare designer at HKS in Dallas, was looking for a storage cart that was easy to pull, the timing was critical because the nurses were choosing their storage system the next day. Neild had seen a promising cart in a magazine, and decided to go online. "I found the series on the company's website and called the 800 number," she relates. The rep got back to her ASAP—and even better, a demo was set up for the nurses the next day. "I do like to be handheld," Neild admits. "HKS is a large firm and the manufacturers really cater to us. When I need to see the product, I just pick up the phone and it's usually overnighted at their expense."

However, Neild is aware that the junior designers at HKS who do a lot of the preliminary research do log on more frequently than she does. "The generation after mine was raised on computers," she explains. IDEO's Addi agrees. "I depend on people a lot, but if I didn't have my network, I would go online more often," she says. As convenient as they are, manufacturers' websites or virtual libraries are unlikely to ever replace libraries at A&D firms. After all, what would manufacturers' reps leave behind after the lunch and learn? ☐



Methodology

The Methodology for the 2003 *Contract* Subscriber Survey utilized telephone interviewing with an unbiased randomized sample drawn from the *Contract* subscriber database and a pre-qualified list of facilities professionals. Sample telephone numbers were randomly selected representing the total subscriber base for the publication and pre-qualified list of facilities professionals. The methodology assures an equal possibility of interview for each subscriber and establishes a statistically representative sampling of the subscribers. A total of 900 interviews were conducted in June and July 2003. The maximum margin of error is +/- 5.8% at the 95% confidence level.

Of the 900 interviews, 600 were conducted with *Contract* architects & designers and 300 with facilities professionals who were pre-qualified. The results were tabulated and percentages applied for each of 29 categories. Respondents were asked for the brand name of three top manufacturers they considered when purchasing or recommending products in each category, which provided the Brand Preference Awareness ratings. Respondents also ranked manufacturers on four to six pre-set decision-making criteria. The decision-making criteria were defined by VNU Business Publications USA and asked on an aided basis of each respondent in each category. The brand name preferences were asked on an unaided basis.

The information is reported in the following segments for both the 2003 and the 2002 study.

Total Sample including:

Architects subscribing to *Contract*

Designers subscribing to *Contract*

Facilities professionals from a pre-qualified list of 7,000 obtained by Aspen Research

This study also provides a statistically valid comparison of the *Contract* Subscriber survey comparing 2002 and 2003, with a maximum +/- 5.8% margin of error at the 95% confidence level.

Hank Schaller

President & CEO

Aspen Media & Market Research

Quality—
Service—



Nanik

Commitment to Excellence

Springs Window Fashions has the products you need for every commercial application – state of the art Bali S3000 and Classics Mini Blind Systems, Bali Perforated Aluminum horizontal blinds, industry leading Graber Vertical Headrail Systems, and the outstanding craftsmanship of Nanik wood blinds.

For specification or technical information, call toll free 800-327-9798



Springs Window Fashions LP
Manufacturer of Bali® Graber® Nanik®

Circle No. 89 on reader service card or visit ContractMagazine.com

contents

411

59 **Source Guide**
Research Methodology

62 **Trade Associations**
The addresses and telephone numbers of associations serving the architectural, interior design, and facility management industries

rankings

64 **Manufacturer Rankings**
2003–2004

A ranking of manufacturers and importers of major interior design products by the nation's leading architects and interior designers

index

114 **A to Z**
An alphabetical listing of all the manufacturers and importers with their addresses, telephone numbers, 800 telephone numbers, fax numbers, e-mail and website addresses

Jennifer Thiele Busch
Editorial Advisor
jbusch@contractmagazine.com

Brian Croshaw
Designer
bcroshaw@contractmagazine.com

Barbara Lau
Production Manager
blau@vnubuspubs.com

John Rouse
Publisher
jrouse@vnubuspubs.com

Editorial Offices
646.654.4500 phone
646.654.7370 fax
770 Broadway, 4th Floor
New York, NY 10003

Let the *Contract Source Guide* be your guide. To suggest ways we can improve the Guide, write to:
John Rouse, Publisher
Contract Source Guide
770 Broadway, 4th Floor
New York, NY 10003
We welcome your comments.

The DesignTex Group

Design. Evolve. Solve.

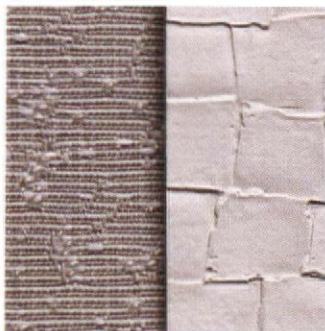

DESIGN
TEX

JM Lynne

Blumenthal

ESSEX™
Commerce Wyoming

Lumicor®

loophouse

800.221.1540 | www.thedesigntexgroup.com | A Steelcase Company

Circle No. 102 on reader service card or visit ContractMagazine.com



Build chairs that can
comfortably wait for years.



1905 Alleghany Street • High Point, NC 27263
(336) 431-4131 • Fax (336) 434-3266 • www.ultraflexcorp.com
email: ultraflex@northstate.net

Circle No. 9 on reader service card or visit ContractMagazine.com

Without waiting.

Drop-In Pre-Stretched Units • Strap Webbing • Sheet Webbing • Outstanding Service



trade associations

ACT - Association for Contract Textiles
c/o Carnegie Fabric
Rockville Centre, NY 11570
516 678-6770 Fax 516 678-6848

Allied Board of Trade, Inc.
200 Business Park Dr.
Armonk, NY 10504-1712
914 273-2333 Fax 914 273-3036

**American Architectural
Manufacturing Association**
1827 Walden Office Square, Suite 550
Schaumburg, IL 60173-4268
847 303-5664 Fax 847 303-5774

**American Furniture
Manufacturers Association**
P.O. Box HP 7
High Point, NC 27261
336 884-5000 Fax 336 884-5303

**American Hardware
Manufacturers Association**
801 N. Plaza Dr.
Schaumburg, IL 60173-4977
847 605-1025 Fax 847 605-1093

American Hotel & Lodging Association
1201 New York Ave., N.W., Suite 600
Washington, DC 20005-3931
202 289-3100

American Institute of Architects (AIA)
1735 New York Ave. N.W.
Washington, DC 20006
202 626-7300

**American Society
of Furniture Designers (ASFD)**
P.O. Box 2688
High Point, NC 27261
910 576-1273 Fax 910 576-1573

**American Society
of Interior Designers (ASID)**
608 Massachusetts Ave. N.E.
Washington, DC 20002-6006
202 546-3480

American Society of Landscape Architects
636 I St. N.W.
Washington, DC 20001-3736
202 898-2444

American Textile Manufacturers Institute
1130 Connecticut Ave. NW, Suite 1200
Washington, DC 20036
202 862-0500 Fax 202 862-0570

**Associated Landscape Contractors of
America; Interior Plantscape Division**
150 Elden St., Suite 270
Herndon, VA 20170
703 736-9666 Fax 703 736-9668

**Association of Registered Interior
Designers of Ontario (ARIDO)**
717 Church St.
Toronto, ON M4W 2M5
Canada
416 921-2127 Fax 416 921-3660

**Building Owners & Managers Association
(BOMA) International**
1201 New York Ave. N.W., Suite 300
Washington, DC 20005
202 408-2662 Fax 202 371-0181

**The Business & Institutional Furniture
Manufacturers Association (BIFMA)**
2680 Horizon S.E., Suite A-1
Grand Rapids, MI 49546-7500
616 285-3963 Fax 616 285-3765

**California Council
for Interior Design Certification**
1605 Grand Ave., #4
San Marcos, CA 92069
760 761-4734 Fax 760 761-4736

The Carpet & Rug Institute
310 Holiday Ave.
P.O. Box 2048

Dalton, GA 30722-2048
706 278-3176; 800 882-8846
Fax 706 278-8835

Carpet Cushion Council
P.O. Box 546
Riverside, CT 06878
203 637-1312 Fax 203 698-1022

The Color Association of the United States
315 W. 39th St., Studio 507
New York, NY 10018
212 947-7774 Fax 212 594-6987

Color Marketing Group
5904 Richmond Hwy., Suite 408
Alexandria, VA 22303
703 329-8500 Fax 703 329-0155

**Foundation for Interior Design Education
Research (FIDER)**
146 Monroe Avenue, #1318
Grand Rapids, MI 49503-2822
616 458-0400 Fax 616 458-0460

IDEC (Interior Design Educators Council)
9202 N. Meridian St., Suite 200
Indianapolis, IN 46260
317 816-6261 Fax 317 571-5603

**Illuminating Engineering Society of North
America**
120 Wall St., 17th Floor
New York, NY 10005
212 248-5000 Fax 212 248-5017

**Independent Office Products & Furniture
Dealers Association**
301 N. Fairfax St.
Alexandria, VA 22314-2696
800 542-6672 Fax 703 683-7552

**Industrial Designers Society
of America (IDSA)**
45195 Business Court, Suite 250
Dulles, VA 20166-6717
703 707-6000 Fax 703 787-8501

Institute of Store Planners
25 N. Broadway
Tarrytown, NY 10591
914 332-1806 Fax 914 332-1541

**International Association
of Lighting Designers**
The Merchandise Mart, Suite 9-104
Chicago, IL 60654
312 527-3677 Fax 312 527-3680

International Design Conference in Aspen
P.O. Box 644
Aspen, CO 81612
970 925-2257 Fax 970 925-8495

**International Facility
Management Association**
1 E. Greenway Plaza, Suite 1100
Houston, TX 77046-0194
713 623-4362

**International Furnishings and Design
Association (IFDA)**
191 Clarksville Road
Princeton Junction, NJ 08550
609 799-3423 Fax 609 799-7032

**International Interior Design
Association (IIDA)**
13-122 Merchandise Mart
Chicago, IL 60654
312 467-1950 Fax 312 467-0779

International Textile Market Association
P.O. Box 1208
High Point, NC 27261
336 885-6842 Fax 336 885-8926

**International Wholesale
Furniture Association**
164 S. Main St.
Suite 404
P.O. Box 2482
High Point, NC 27261-2482
336 884-1566 Fax 336 884-1350

Italian Trade Commission - Tile Center
33 East 67th St.
New York NY 10021-5949
212 980-1500 Fax 212 758-1050

Italian Trade Commission
233 Peachtree St. N.E., Peachtree Center
Harris Tower, Suite 2301
Atlanta, GA 30303
404 525-0660 Fax 404 525-5112

Marble Institute of America
30 Eden Alley, #301
Columbus, OH 43215
614 228-6194 Fax 614 461-1497

National Association of Display Industries
3395 Sheridan Street, Suite 200
Hollywood, FL 33021
954 893-7225 Fax 954 893-8375

National Council for Interior Design Qualification (NCIDQ)
1200 18th St. N.W., Suite 1001
Washington, DC 20036
202 721-0220 Fax 202 721-0221

National Council of Acoustical Consultants
66 Morris Ave., Suite 1A
Springfield, NJ 07081-1409
973 564-5859 Fax 973 564-7480

National Council on Qualifications for the Lighting Professions
726 King St., #405
Alexandria, VA 22314
703 518-4370 Fax 703 706-9583

National Glass Association
8200 Greensboro Dr., Suite 302
McLean, VA 22102
703 442-4890 Fax 703 442-0630

National Kitchen & Bath Association
687 Willow Grove St.
Hackettstown, NJ 07840
908 852-0033 Fax 908 852-1695

National Paint & Coatings Association
1500 Rhode Island Ave. N.W.
Washington, DC 20005-5597
202 462-6272 Fax 202 462-8549

National Restaurant Association
1200 17th St. N.W.
Washington, DC 20036
202 331-5900 Fax 202 331-2429

National Trust for Historic Preservation
1785 Massachusetts Ave. N.W.
Washington, DC 20036
202 588-6000 Fax 202 588-6038

National Wood Flooring Association
16388 Westwood Business Park
Ellisville, MO 63021
636 391-5161 Fax 636 391-6137

Office Furniture Dealers Alliance
301 N. Fairfax St.
Alexandria, VA 22314
800 542-6672 Fax 703 683-7552

Office Planners & Users Group
3166 Stanwood St.
Philadelphia, PA 19136
215 335-9400

Ontario Furniture Manufacturers Association
6900 Airport Rd., Box 85
Mississauga, ON L4V 1E8
Canada
905 677-6564 Fax 905 677-5212

Quebec Furniture Manufacturers Association
1111 Saint-Urbain St., Suite 101
Montreal, PQ H2Z 1Y6
Canada
514 866-3631 Fax 514 871-9900

Society for Environmental Graphic Design (SEGD)
1000 Vermont Avenue N.W., Suite 400
Washington, DC 20005
202 638-5555 Fax 202 638-0891

Society of Marketing Professional Services (SMPS)

99 Canal Center Plaza, Suite 250
Alexandria, VA 22314
703 549-6117 Fax 703 549-2498

Summer & Casual Furniture Manufacturers Association
P.O. Box HP 7
High Point, NC 27261
336 884-5000 Fax 336 884-5303

Tile Council of America
100 Clemson Research Blvd.
Anderson, SC 29625
864 646-8453 Fax 864 646-2821

Trade Commission of Spain
2655 Le Jeune Rd., Suite 1114
Coral Gables, FL 33134
305 446-4387 Fax 305 446-2602

Wallcoverings Association
401 N. Michigan Ave.
Chicago, IL 60611-4267
312 644-6610 Fax 312 527-6705

Wools of New Zealand
700 Galleria Pkwy., Suite 300
Atlanta, GA 30339
770 952-1192 Fax 770 952-1279

World Floor Covering Association
2211 E. Howell Ave.
Anaheim, CA 92806
714 978-6440

Manufacturing Award Winning Luxury Flooring...

...the passion of
International Floors of America, Inc.

- ✓ **The Centiva BRAND.**
7 years young, already recognized as the trend setter with 4 national design awards and 2 best of show awards in last 3 years
- ✓ **The Centiva SIGNATURE**
 - Trend setting design
 - Elegance
 - Durability, 10 year heavy commercial wear warranty
 - Quality unmatched in flooring
- ✓ **The CENTIVA SECRET**
 - people having fun doing their part
 - teamwork
 - Centiva Passion for making a difference
 - Centiva Passion for making a better floor



Centiva calls it
Flooring Wonders of the World

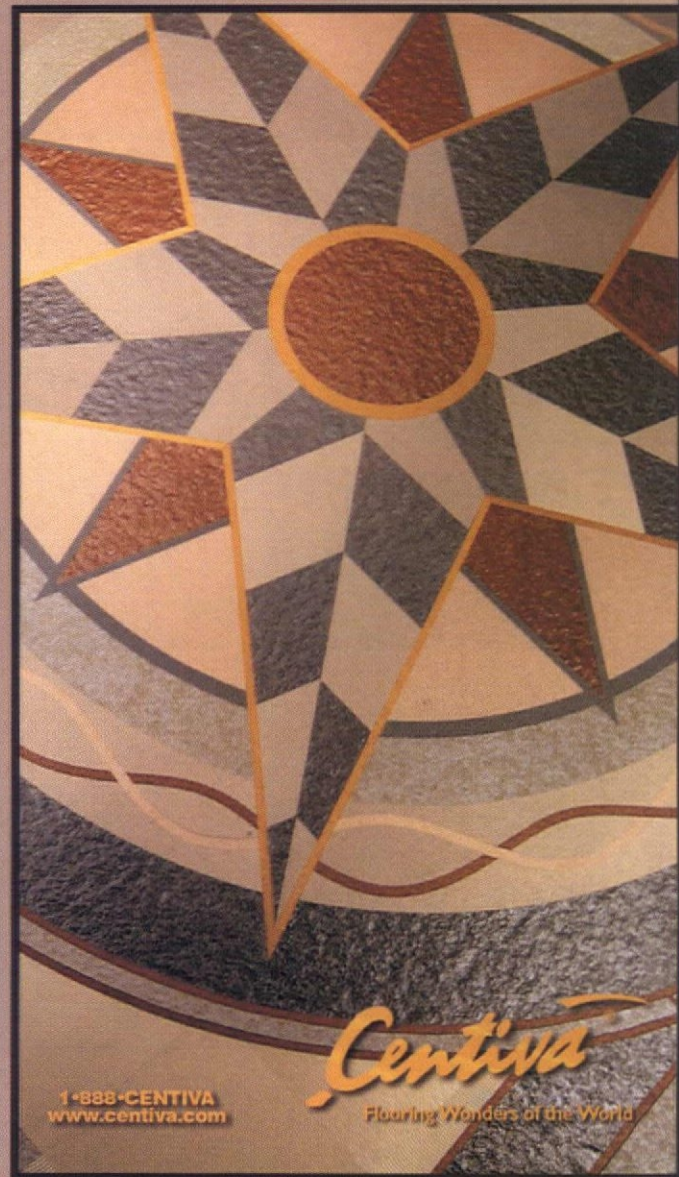

1-888-CENTIVA
www.centiva.com

Centiva
Flooring Wonders of the World

accessories

- 01. Peter Pepper
- 02. Steelcase
- 03. Knoll
- 04. Herman Miller
- 05. Details
- 06. Custom
- 07. Haworth
- 08. KI
- 09. Forms + Surfaces
- 10. HON
- 10. Smith McDonald *
- 10. Egan Visual
- 10. Doug Mockett *

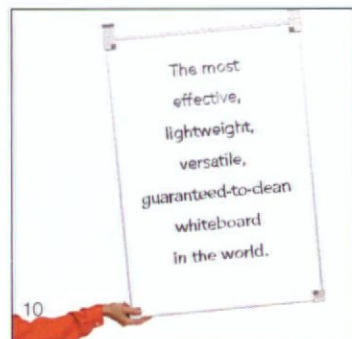
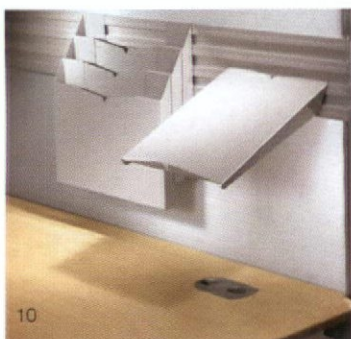
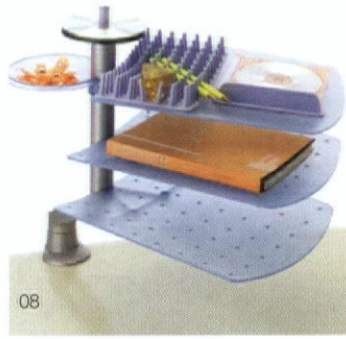
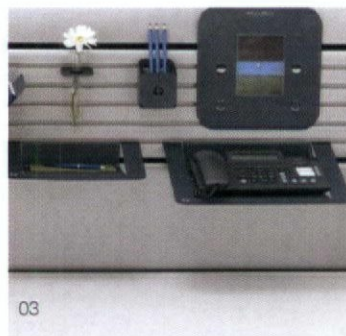

* not pictured

Making

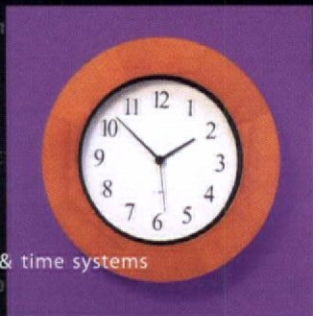

clocks & time systems

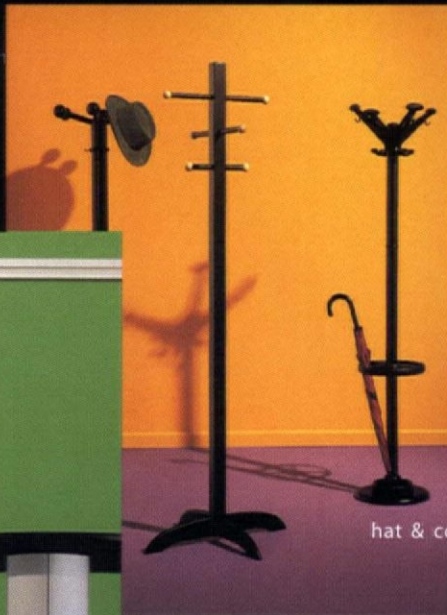

hat & coat trees

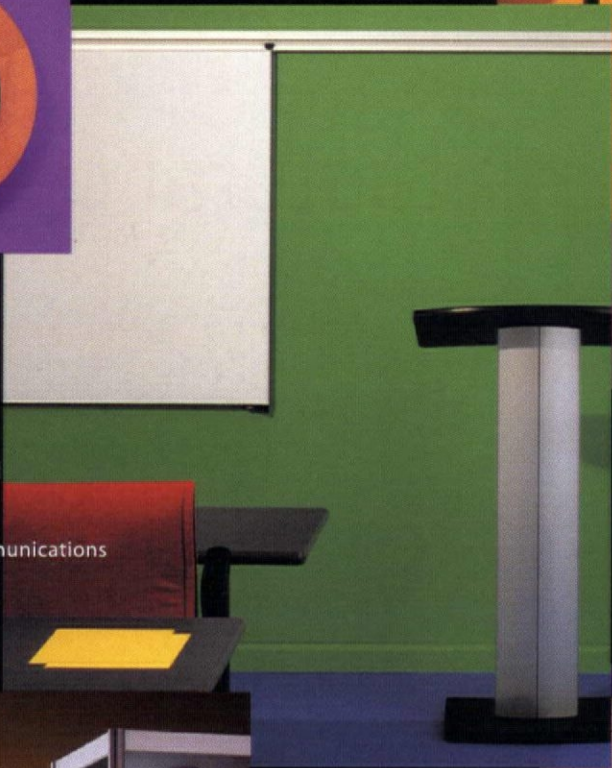

visual communications



showcases



fiberglass products

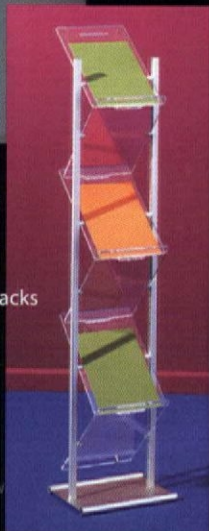

magazine & literature racks

the workplace work.



PETER PEPPER PRODUCTS

Since 1952

P: 310 639 0390 F: 310 639 6013 E: info@peterpepper.com W: www.peterpepper.com

Circle No. 130 on reader service card or visit ContractMagazine.com

architectural glass

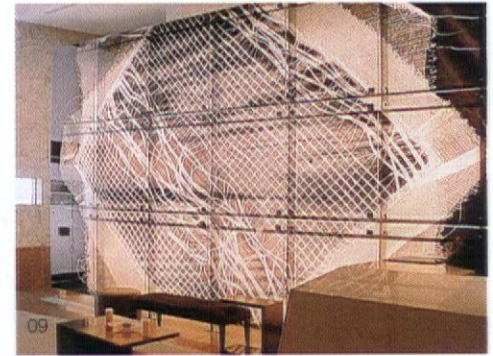
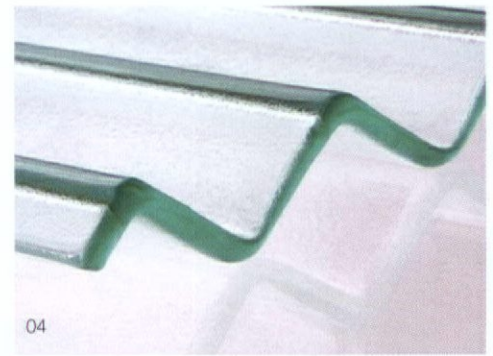
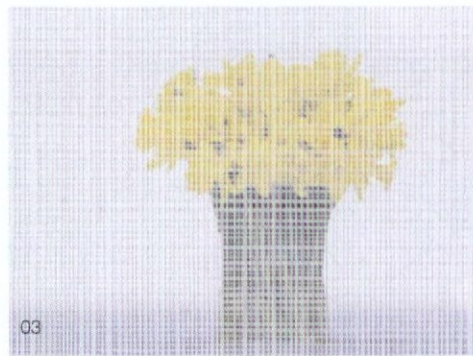

- 01. PPG *
- 02. Pilkington/LOF
- 03. Skyline Design
- 04. Joel Berman Studios
- 05. Veracon *
- 06. Bendheim *
- 07. Owens Corning *
- 08. Rudy Art Glass
- 08. Pella
- 09. Cesar

* not pictured



ART SERVICES



ARCHITECTURAL GLASS

ART PRODUCTS

CONTACT US

SEE IT ALL ON LINE

SKYLINE DESIGN 1-888-278-4660

www.skydesign.com

ARCHIGLAS

CODA

FOSILGLAS

LUMICAST

LAURINDA SPEAR COLLECTION

VITRACOLOR

WEAVES+TEXTURE

G COMPENDIUM



1240 NORTH HOMAN CHICAGO, IL 60651
T. 888.278.4660 F. 773.273.3548 sales@skydesign.com

Circle No. 2 on reader service card or visit ContractMagazine.com

architectural lighting

- 01. Lightolier *
- 02. Lithonia *
- 03. Halo
- 04. Artemide *
- 05. Visa
- 06. GE *
- 07. Cooper
- 08. Juno
- 09. Sylvania
- 09. Philips *
- 09. Zumtobel

Also included among the survey results in Architectural Lighting



03



05



07

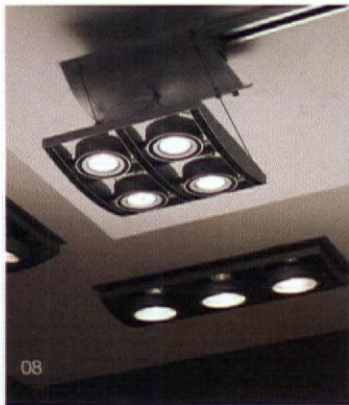

08

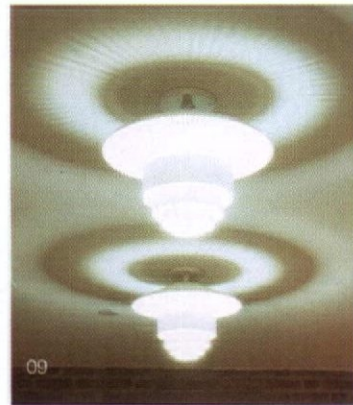

09

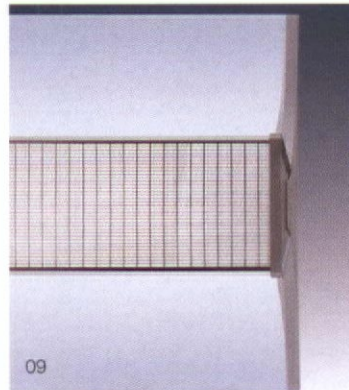

09

- Boyd
- Poulsen
- Progress
- Leucos
- Peerless
- Tech Lighting
- Flos
- Winona
- Kichler
- Baldinger
- Prescolite
- Columbia
- Metal Lux/Metalux
- Nessen
- Elliptipar

* not pictured

ceramic tile

- 01. Daltile
- 02. American Olean
- 03. Crossville
- 04. Florida Tile
- 05. Ann Sacks *
- 06. Graniti Fiandre *

- 06. Summitville *
- 08. Walker Zanger
- 08. Armstrong *
- 10. Marazzi
- 10. US Ceramic Tile *
- 10. Local

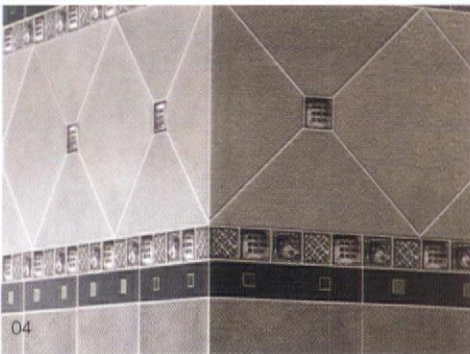

* not pictured

broadloom carpet

- 01. Shaw
- 02. Lees
- 03. Bentley
- 03. Mohawk
- 05. Interface *
- 06. Masland
- 07. Atlas
- 07. J&J
- 09. Milliken
- 10. Durkan
- 10. Mannington

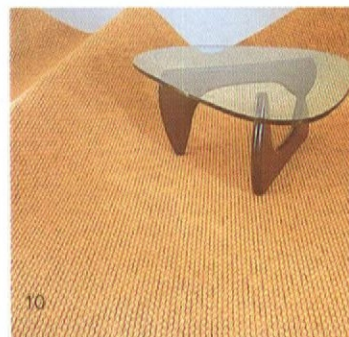
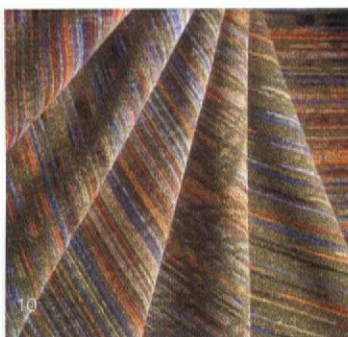
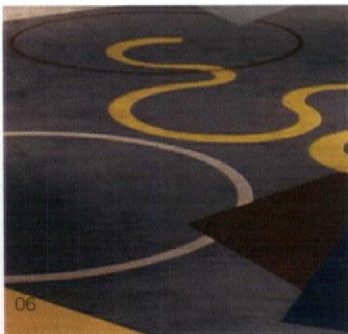
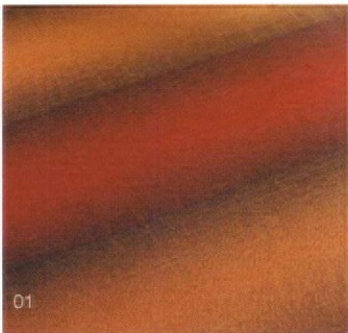

Also included among the survey results in Broadloom

- Monterey
- Prince Street
- Patcraft
- Bigelow
- Karastan
- Designweave
- Couristan
- Constantine
- Blue Ridge

* not pictured



EverSet[®]
TECHNOLOGY



just add water

You've never seen this before. Permanent stain protection. Stain removal as simple as H₂O.
EverSet™ Technology. Only from The Mohawk Group.

Circle No. 40 on reader service card or visit ContractMagazine.com

ranking

casegoods

- 01. Steelcase
- 02. Herman Miller
- 03. Kimball Office
- 04. Knoll
- 05. Haworth
- 06. Custom
- 07. Bernhardt
- 08. Geiger
- 09. Baker
- 10. Paoli



01



02



03

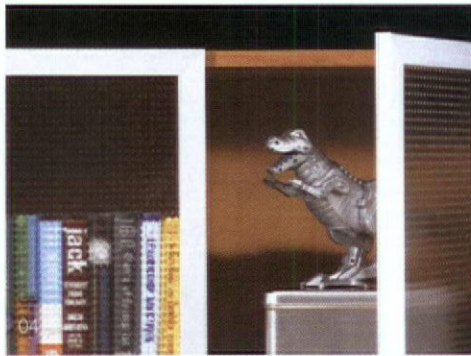

04



05



07



08

Also included among the survey results in Casegoods

- Allsteel
- HON
- Metro
- Gunlocke
- HBF
- Davis
- Tuohy
- Halcon
- KI
- Jofco
- OFS
- Krug
- National
- Teknion
- Harden

** not pictured*



09



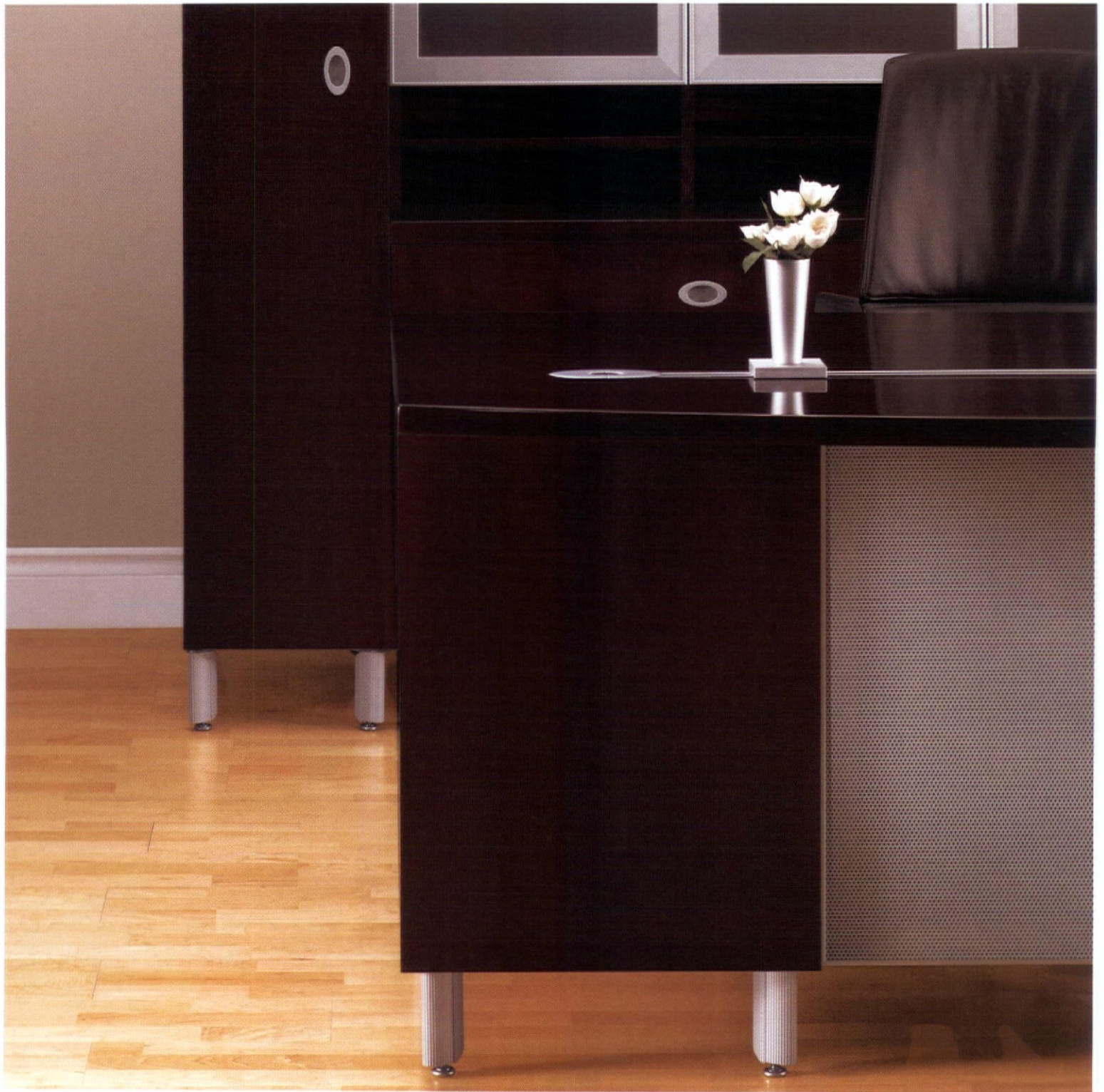

MANTRA

Elegant Structure

Designed By Terrence Hunt.

One Gunlocke Drive, Wayland, New York 14572 585 728 5111 585 728 8350 Fax www.gunlocke.com

Circle No. 98 on reader service card or visit ContractMagazine.com

 **Gunlocke** : Timely. Tailored.
A Tradition of Wood Craftsmanship Since 1902.

ceiling tile

- 01. Armstrong
- 02. USG
- 03. Celotex
- 04. Chicago Metallic
- 05. Hunter Douglas
- 06. Owens Corning *

- 07. Ceilings Plus
- 07. Donn
- 10. Ecophon Certainteed
- 10. GAF *
- 10. Gordon *

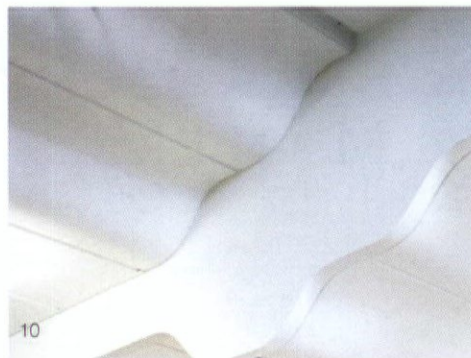
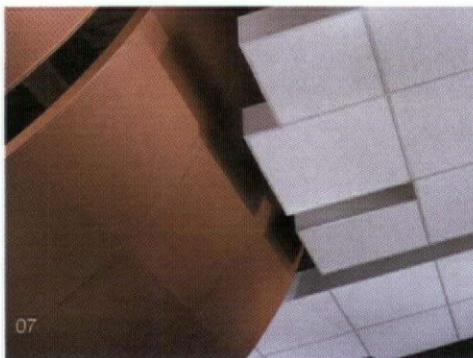
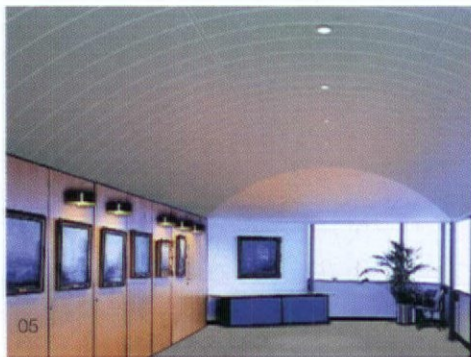
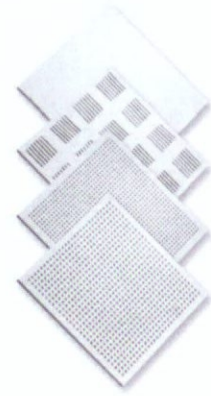
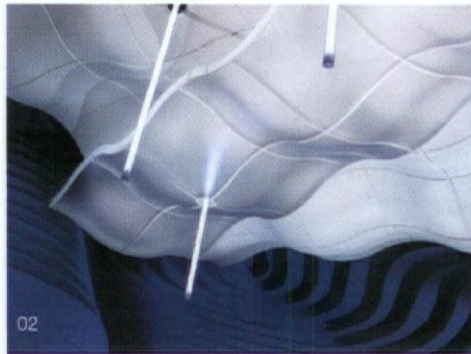

* not pictured

Ceilings transformed... by HunterDouglas

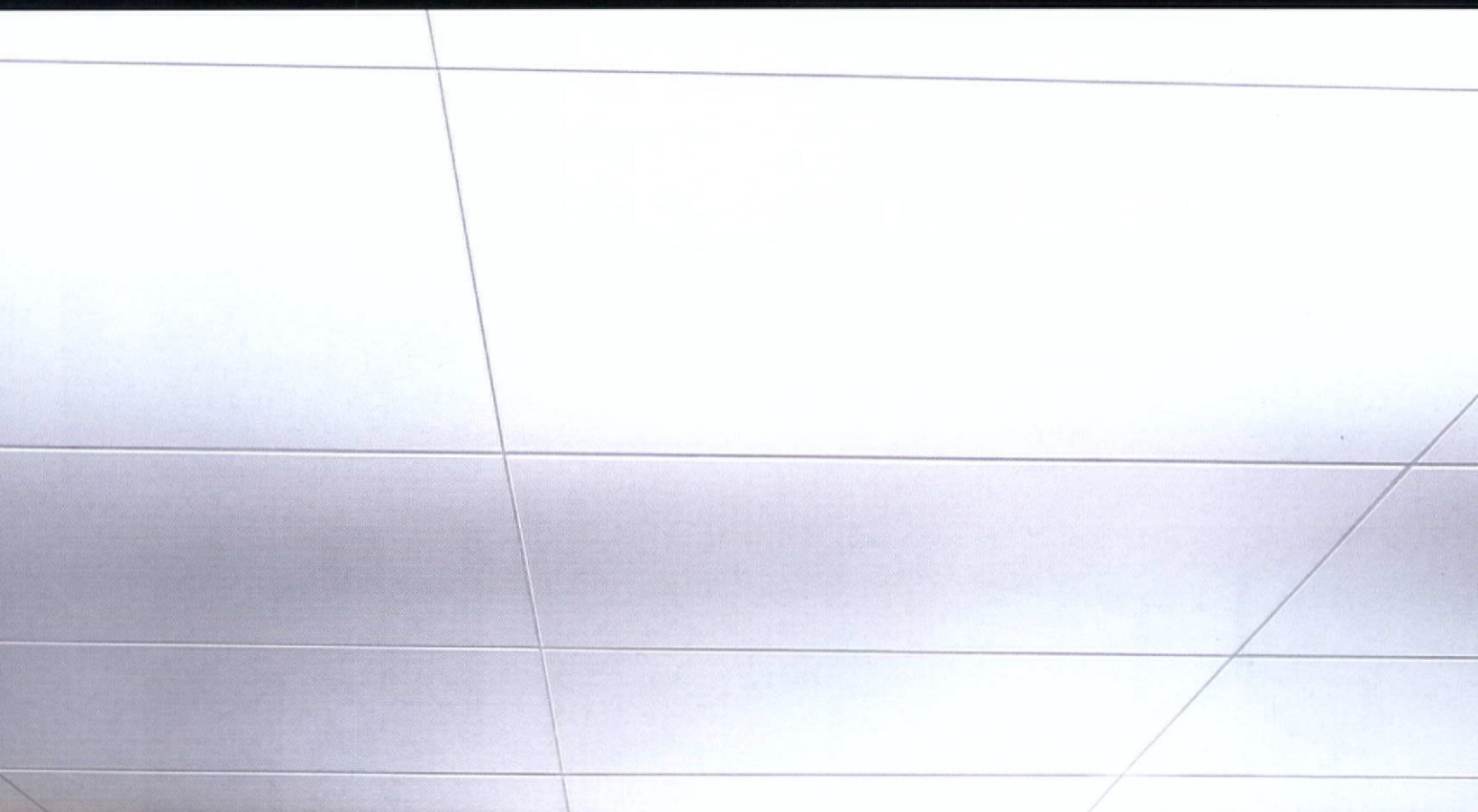

- Clean Monolithic Appearance
- Outstanding Acoustic Performance
- Easy Downward Access



Transcend The Ordinary

Techstyle[®]

ACOUSTICAL CEILINGS BY **HunterDouglas**

For free sample or literature: www.hunterdouglasceilings.com Or call 1.866.556.1235

©2003 Hunter Douglas Inc. ® Trademark of Hunter Douglas Inc.
Circle No. 54 on reader service card or visit ContractMagazine.com

conference tables

- 01. Steelcase
- 02. Herman Miller
- 03. Knoll
- 04. Kimball Office
- 05. Custom
- 06. Nucraft
- 07. Davis
- 08. Haworth
- 09. HBF *
- 10. HON

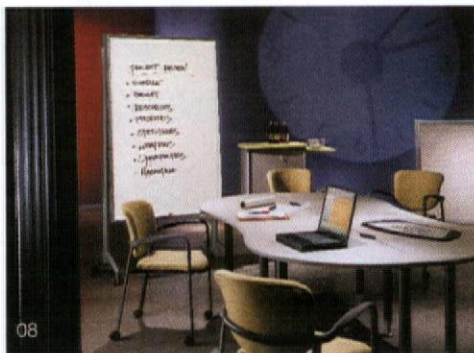
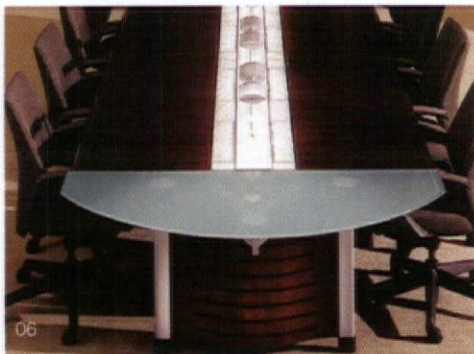

Also included among the survey results in Conference Tables

- Bernhardt
- Vecta
- Gunlocke
- Versteel
- Geiger
- Howe
- Nevers
- Tuohy
- Paoli
- KI
- Allsteel
- Creative Wood
- Krug
- OFS
- Baker

* not pictured



VELA CONFERENCE WITH POWER AND DATA

800 876 2120 www.versteel.com

Circle No. 86 on reader service card or visit ContractMagazine.com



computer support furniture

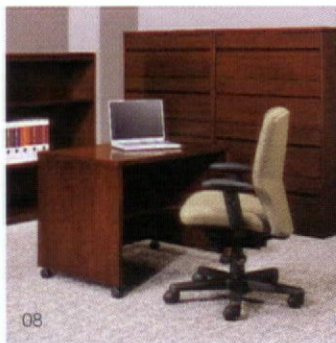
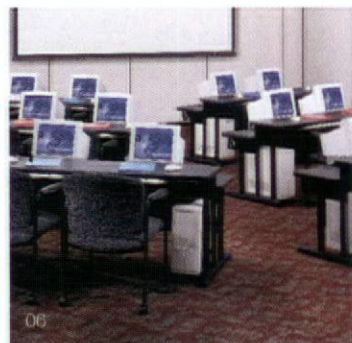
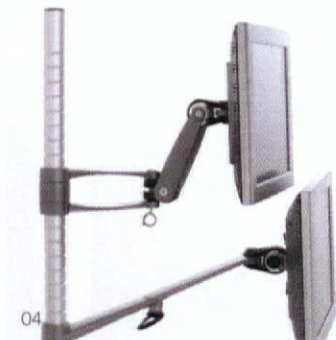

01. Steelcase

02. Herman Miller

03. Haworth

04. Knoll

05. KI

06. HON

06. Teknion

08. Kimball Office

09. Allsteel

10. Bretford

10. Wrightline *

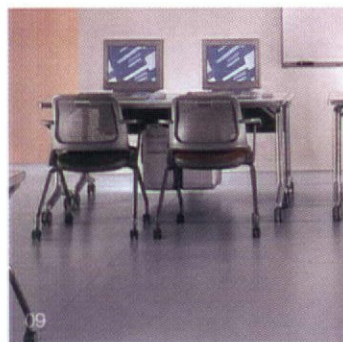

* not pictured

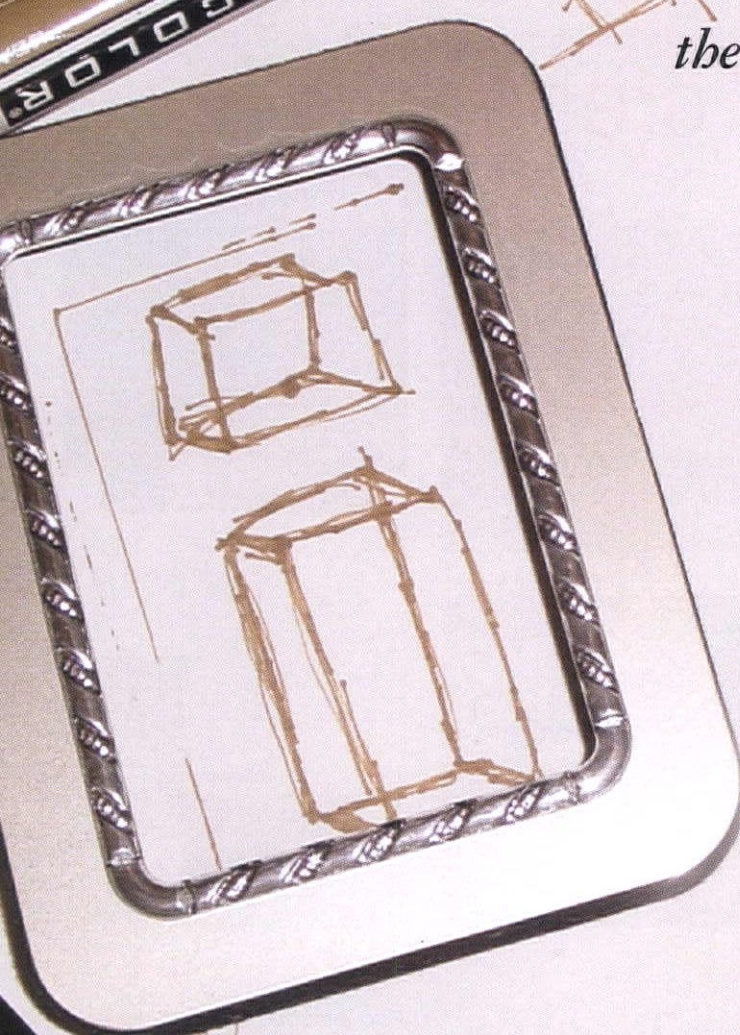

the 25th annual interiors awards
presented by contract magazine

We invite you to come celebrate the recognition of your peers on January 30, 2004.

On that morning you will be connected through the design industry.

Connected by your passion to create.

The very definition of creation requires a departure from the known into the unknown.

It requires the courage to see and build what other's can only dream.

Can we ever dream without risk?

Not when risk is the currency of life.

And without risk, there is no life.

In any creative endeavor there is always a sense in one's mind that it is misguided.

"Will it fail?"

"Will I look foolish?"

We must be willing to risk failure in return for a sense that we are living.

The people we are celebrating have already taken that risky step.

So we ask you to listen carefully.

Your heart is saying, "Go for it. Live. Design your time."

Go to contractmagazine.com/interiors to register for the awards breakfast, January 30, 2004 at Cipriani's, 110 East 42nd Street, NYC. **Please note the new location.**

In association with the following proud sponsors:

DuPont™ Corian® and DuPont™ Zodiaq®, Interface, Bentley Prince Street, Zeftron Premium Nylon 61x Fiber Systems, Antron®, Benjamin Moore® Paints, Innovations, Kimball Office, Luna Textiles, Maharam, The Mohawk Group, Monterey, Paoli Furniture™, Shaw S/C, Sherwin Williams®, Ultron® Nylon 6,6 by Solutia, and Versteel.

desks & credenzas

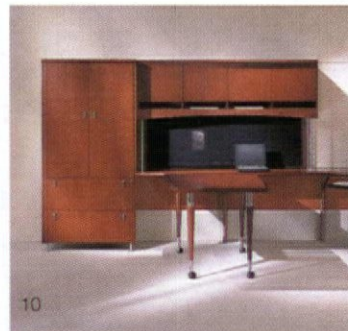

Also included among the survey results in Desks & Credenzas

- OFS
- Geiger
- Paoli
- KI
- National
- Tuohy
- Baker
- Davis
- Teknion
- Nucraft
- Halcon
- * not pictured

- 01. Steelcase
- 02. Herman Miller
- 03. Knoll
- 04. Kimball Office
- 05. Haworth

- 06. HON
- 07. Allsteel
- 08. Bernhardt
- 09. Gunlocke
- 10. HBF

PUMA

designed by William Sklaroff



HARDEN contract

www.hardencontract.com

315 / 675-3600

Circle No. 19 on reader service card or visit ContractMagazine.com

ergonomic seating

01. Herman Miller

02. Steelcase

03. Knoll

04. Haworth

05. Humanscale

06. Allsteel

07. KI

08. Kimball Office

09. Sit on It *

10. HON



Also included among the survey results in Ergonomic Seating

- Vitra
- Dauphin
- VIA
- United Chair
- American Seating
- Harter
- Bodybilt
- Gunlocke
- Teknion
- National
- Davis
- Grahl
- Loewenstein
- Office Master
- Stylex
- Girsberger
- Global
- La-Z-Boy
- Vecta

* not pictured

We Have Your Back!



The new generation of Anthro is here! Anthro (KB) Knit Back maintains the standard of excellence that has distinguished one of our most enduring seating lines.

Ease into Harter's Anthro KB, made up of resilient fibers that stretch to conform to the shape of your back. The knit back provides exceptional comfort and support and is available in nine vibrant colors. Anthro KB will inspire your creativity and allow you to express your unique design vision.

HARTER
HOLD OUT FOR HARTER

Anthro^{KB}KnitBack

A Jami Company / Telephone: 800.543.5449 / e-mail: info@harter.com / website: www.harter.com
Circle No. 51 on reader service card or visit ContractMagazine.com

fabrics

01. Maharam

02. The Designtex Group

03. Knoll

04. Arc Com

05. Architex

06. Kravet

07. Momentum

08. Herman Miller

09. Robert Allen

10. Steelcase

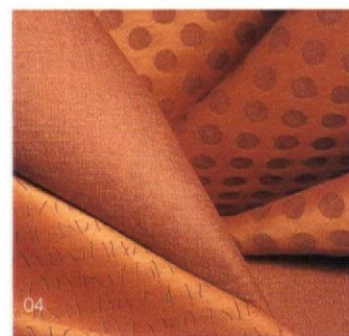
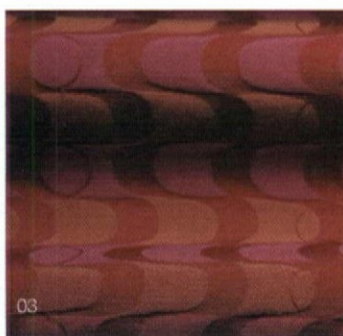
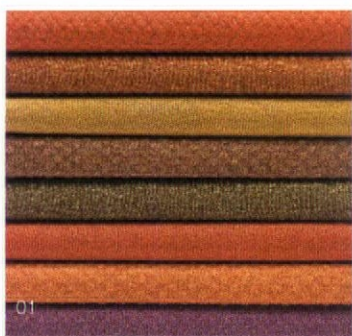

Also included among
the survey results in
Fabrics

Schumacher

Duralee

Guilford

Unika Vaev

US Naugahide

Donghia

* not pictured

On Crypton, beauty is more than skin deep.

The beauty of Crypton is high performance that's built right in, and lasts the life of the fabric. This isn't a superficial sprayed on coating... it's luxurious, soft **Crypton Chenille**. Engineered with our patented moisture barrier, stain resistance, durability and microbial resistance, Crypton is available in plenty of styles including wovens, suede, prints, metallics, twill and chenille. All with lasting beauty.



Wouldn't you rather live on Crypton?



CRYPTON[®]
SUPER FABRICS

1.800.CRYPTON

www.cryptonfabric.com

US Patents: 5,565,265; 5,747,392; 6,024,829; 6,165,920; 6,207,250; 6,251,210; 6,492,001; 6,541,138. Other US and International patents pending. Crypton and the red planet logo are registered trademarks of Hi-Tec, Inc.

Circle No. 76 on reader service card or visit ContractMagazine.com

filing & storage

- 01. Steelcase
- 02. HON
- 03. Meridian *
- 04. Herman Miller
- 05. Allsteel
- 06. Haworth
- 07. Knoll
- 08. Office Specialty
- 09. KI
- 10. Kimball

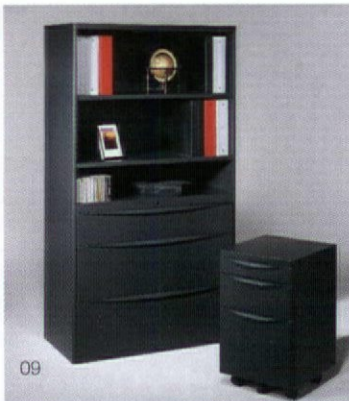
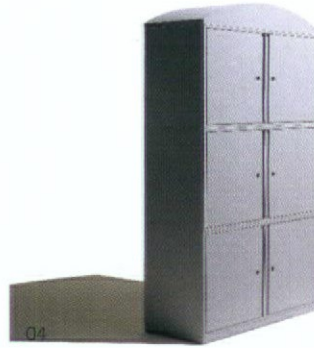

Also included among the survey results in Storage & Filing

Teknion
Spacesaver
Inscape

* not pictured

flooring

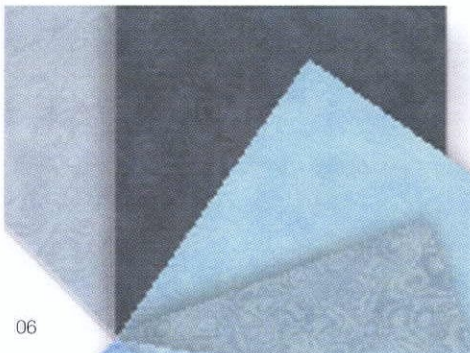
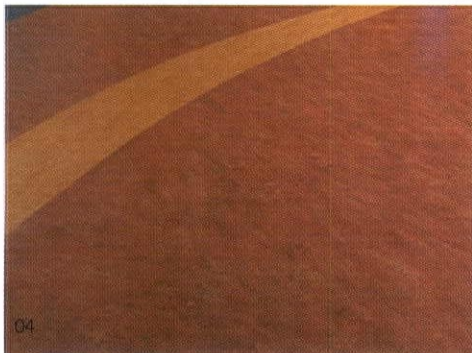
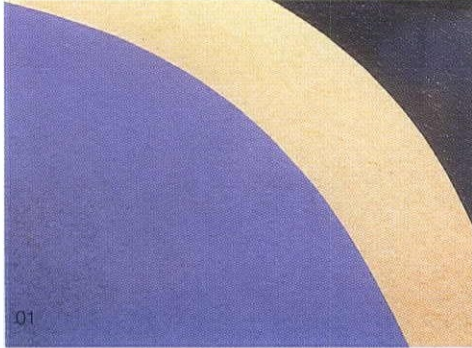

- 01. Armstrong
- 02. Mannington
- 03. Tarkett
- 04. Forbo
- 05. Azrock *

- 06. Amtico
- 07. Johnsonite
- 08. Bruce *
- 09. Congoleum *
- 10. Toli *

Also included among the survey results in Flooring

- Milliken
- Roppe
- American Olean
- Interface

* not pictured

ranking

furniture systems

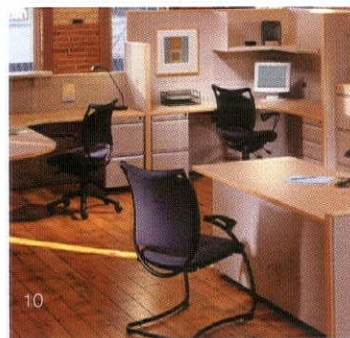
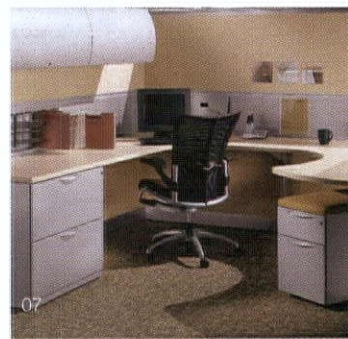

- 01. Steelcase
- 02. Herman Miller
- 03. Knoll
- 04. Haworth
- 05. Teknion

- 06. Allsteel
- 07. Kimball Office
- 08. HON
- 09. KI
- 10. Trendway

** not pictured*

When one has principle,
the difference is obvious.

simple. affordable. fun.

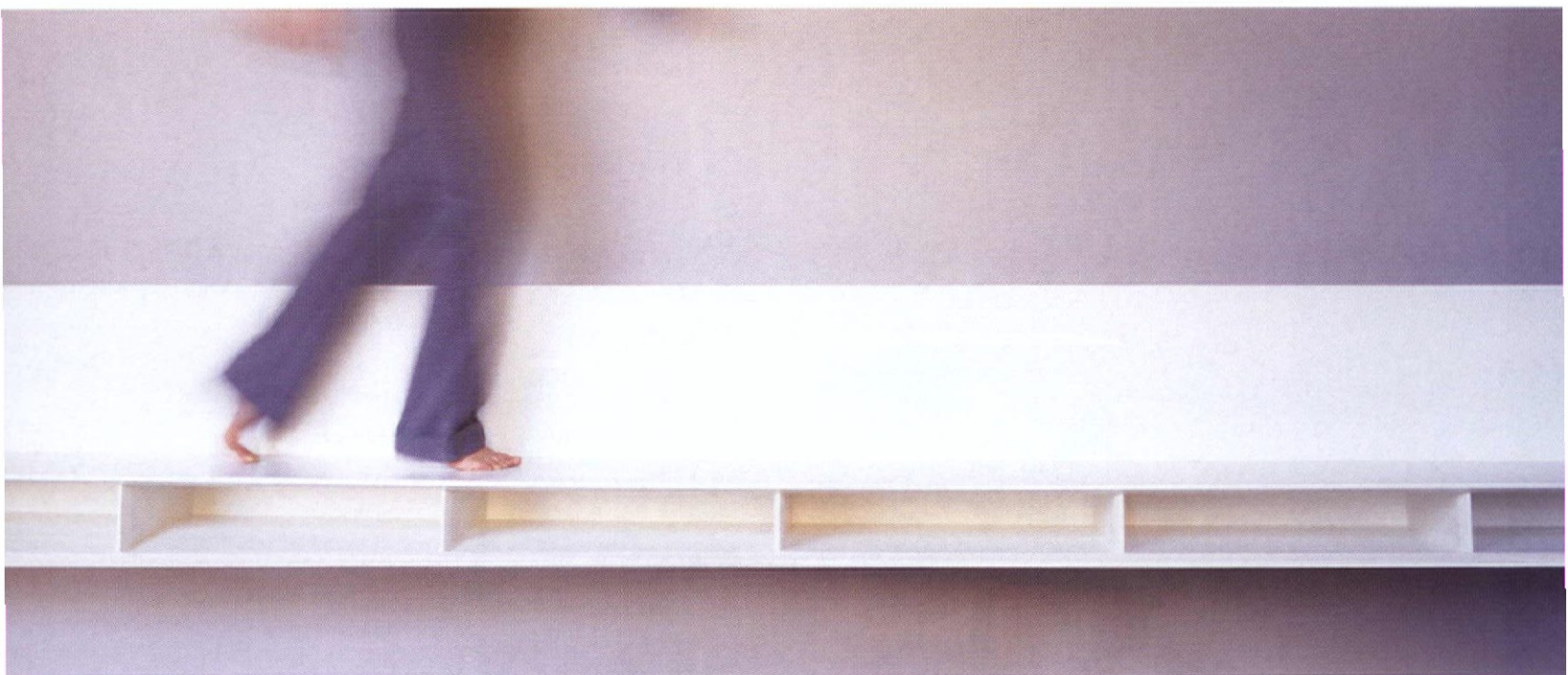

 **PRINCIPLE**

TEL 715 294 1400 WWW.PFMI.COM

guest/occasional seating

- 01. Steelcase
- 02. Knoll
- 03. Herman Miller
- 04. Bernhardt
- 05. Kimball Office
- 06. Haworth
- 06. HBF
- 08. Loewenstein
- 09. KI
- 10. HON



Also included among the survey results in Guest Seating

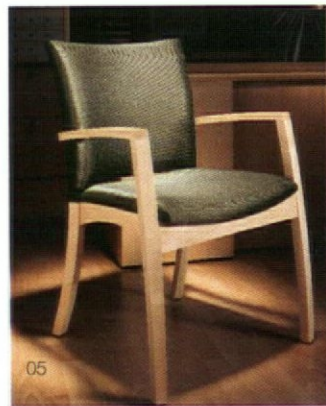

David Edward
Keilhauer
Shelby Williams
Brayton
Gunlocke
American Seating
Paoli
Baker
Davis

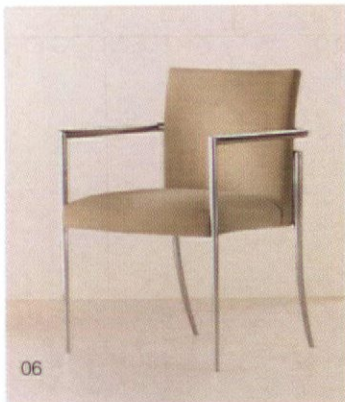

* not pictured

CHELA

BEAM SEATING



AVAILABLE IN A VARIETY OF SEATING AND TABLE CONFIGURATIONS

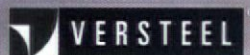

800 876 2120 www.versteel.com

Circle No. 14 on reader service card or visit ContractMagazine.com

lounge seating

01. Bernhardt

02. Herman Miller

03. Knoll

04. HBF

05. Steelcase

06. Brayton

07. Loewenstein

08. David Edward

09. AGI

10. Keilhauer

10. Haworth



Also included among the survey results in Lounge Seating

- Kimball
- Shelby Williams
- Cabot Wrenn
- Metro
- Patrician
- Davis
- Arcadia
- Flexsteel
- Gunlocke
- Baker

Design: Concrete Design Communications Inc., Toronto



KAPKA COLLECTION

K E I L H A U E R

Please contact Keilhauer for your nearest representative 1 800 724 5665.
www.keilhauer.com

Circle No. 140 on reader service card or visit ContractMagazine.com

ranking

laminates

01. Wilsonart

02. Formica

03. Nevamar

04. Pionite

05. Laminart

06. Abet Laminati

07. Arborite *

08. Westinghouse/Micarta *



* not pictured

2002

Is it *your* time?

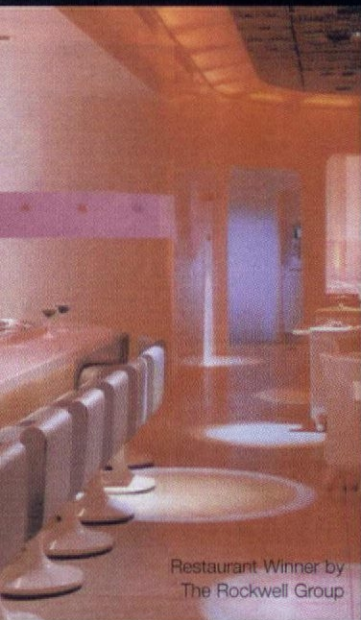

Restaurant Winner by
The Rockwell Group



Public Space Winner by
Elliott + Associates

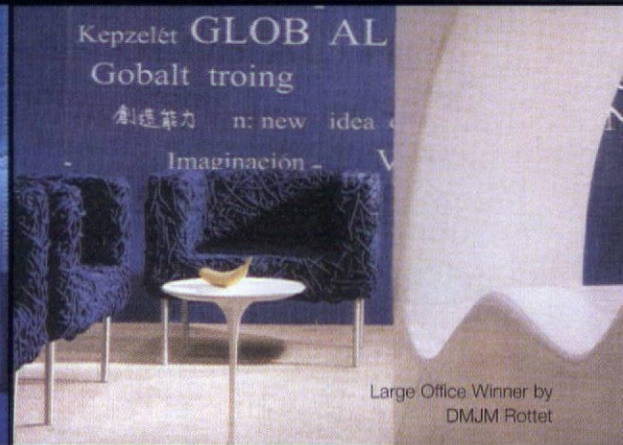

Large Office Winner by
DMJM Rottet

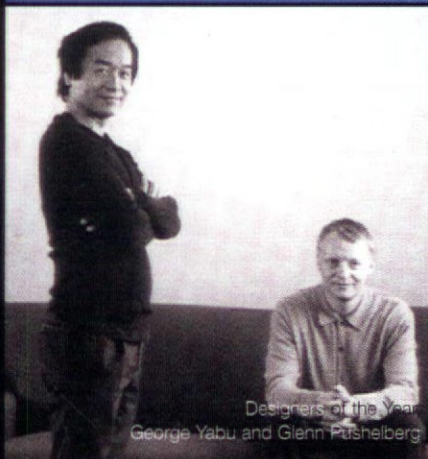

Designers of the Year
George Yabu and Glenn Pushelberg

In the year leading up to the 23rd Interiors Awards, the program would see its greatest change to date. With *Interiors* magazine, the home and founding father of the competition, sadly ceasing publication in June 2001, *Contract* magazine announced its intent to carry on the tradition. *Contract* continued to champion and applaud the diverse work of the industry and also added the Legend Award, an award to honor lifetime career achievements. The inaugural honoree was Margo Grant Walsh, renowned for being both a smart designer and a titan of the industry. Not to be overshadowed by all of this were the Designers of the Year, George Yabu and Glenn Pushelberg. Both aim to create timeless and customized design that begins with a look at the client's past. Clearly the awards program proved that in the end, only change endures.

25 years later we are still celebrating the best in contract design with our silver anniversary Interiors Awards. And we hope that this year, it is *your* time.

The 25th Annual Interiors Awards January 30, 2004
Go to contractmagazine.com to register for the awards breakfast.

occasional tables

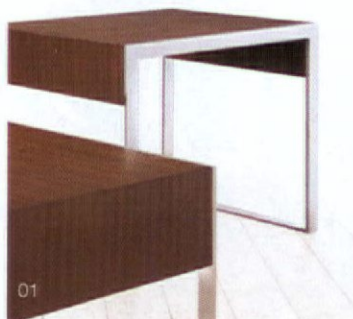

01



02

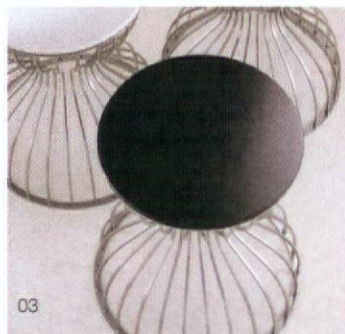

03

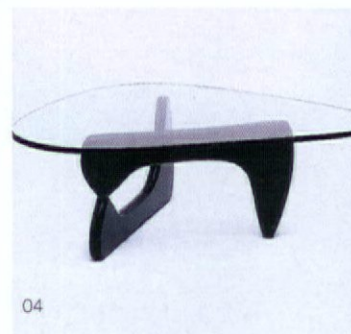

04



05



06

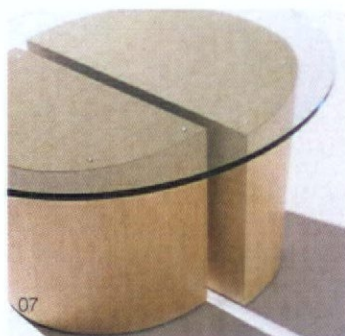

07



08

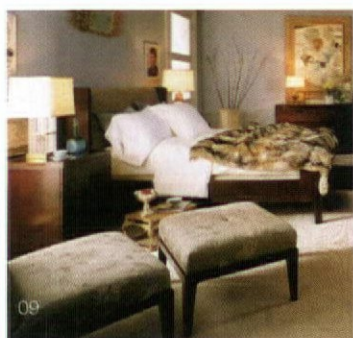

09



10

01. Bernhardt

02. Knoll

03. HBF

04. Herman Miller

05. Nucraft

06. Steelcase

07. Brayton

08. Kimball Office

09. Baker

10. David Edward

Also included among the survey results in Occasional Tables

Haworth

Gunlocke

Davis

KI

Metro

Carolina Business Furniture

Arcadia

Loewenstein

Peter Pepper

Geiger Brickel

Intrex

* not pictured

ranking

solid surfacing



- 01. Corian
- 02. Wilsonart
- 03. Formica
- 04. Nevamar
- 05. Avonite

- 06. Fountainhead *
- 07. Armstrong *
- 07. Pionite
- 09. Swanstone *

* not pictured

ranking

modular carpet

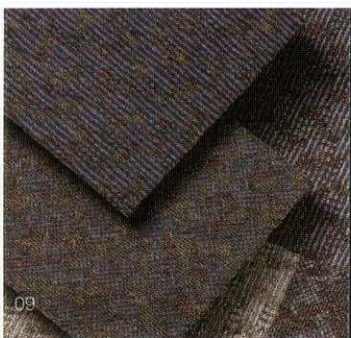
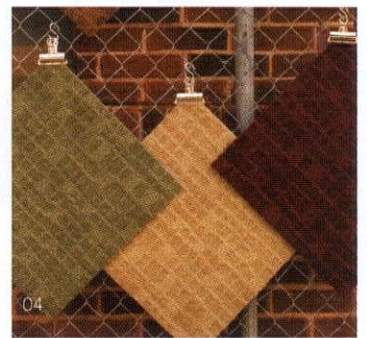
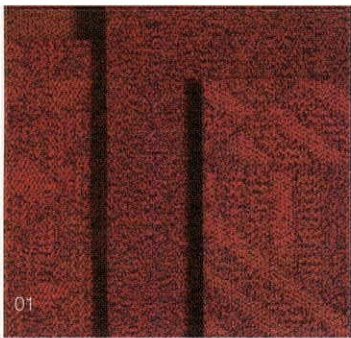

- 01. Interface
- 02. Shaw
- 03. Milliken
- 04. C&A
- 05. Lees

- 06. Mohawk
- 07. Mannington
- 08. Bentley Prince Street
- 09. Atlas *
- 09. Bigelow

* not pictured

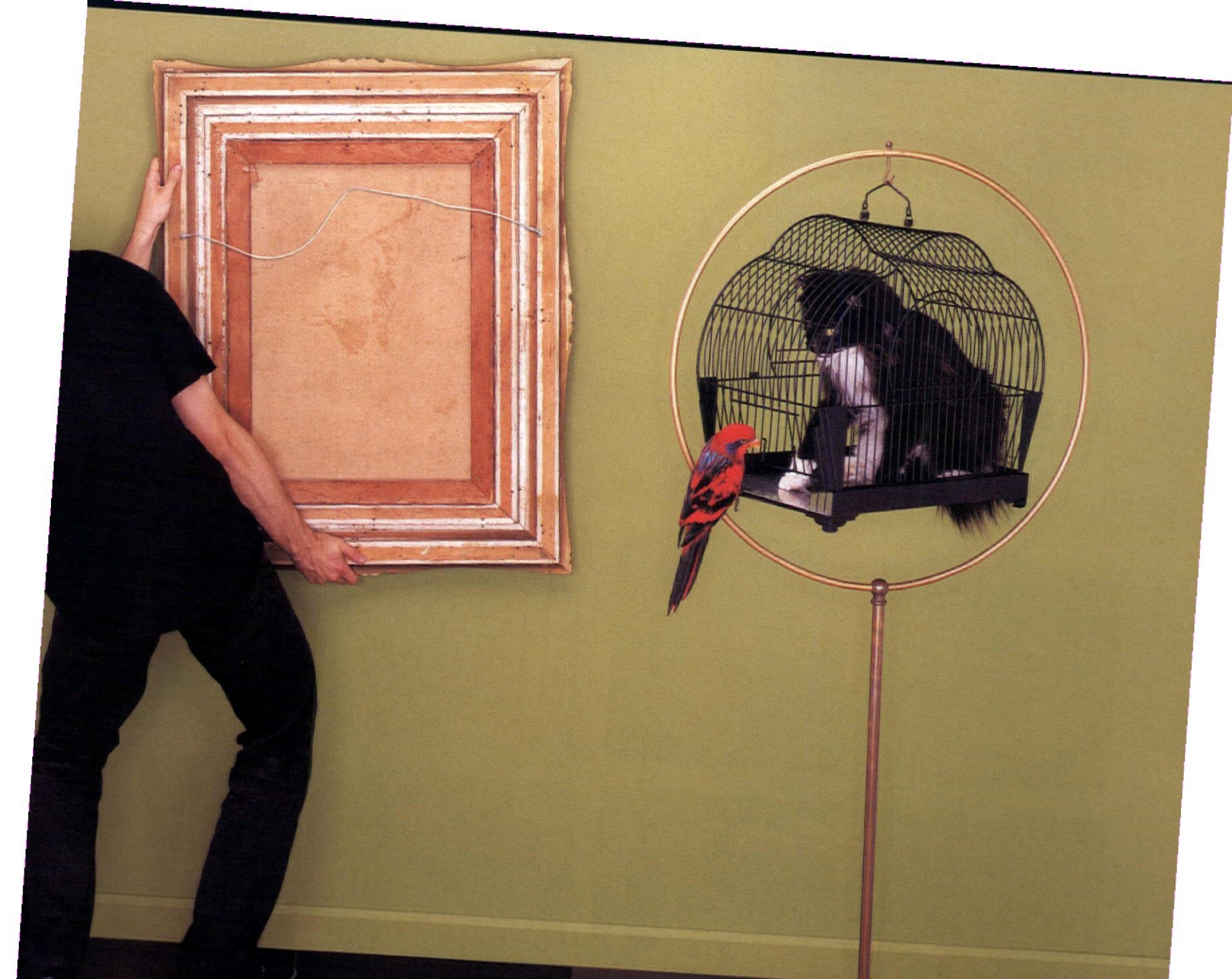

Flip your perceptions.

Put your glasses on backwards. Wear your shirt inside out. Then look on the other side of your carpet. Does it have EcoWorx® backing? If it does, it can be recycled into backing again and again—just call the toll-free number printed on it, we'll pick it up for free. EcoWorx® is a PVC alternative that the EPA recognized with the Presidential Green Chemistry Award. And it outperforms conventional backings. Okay, now flip everything back. People are starting to stare.

© 2003 Shaw, a Berkshire Hathaway Company

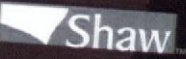

visit www.ecoworx.com or call 1.800.509.SHAW.

Circle No. 141 on reader service card or visit ContractMagazine.com

eco worx®
from Shaw Innovation™

moveable walls

01. Herman Miller

01. Steelcase

03. Haworth

04. Modernfold

05. SMED

06. Knoll

07. KI

08. Hufcor

09. Teknion

10. Kimball Office

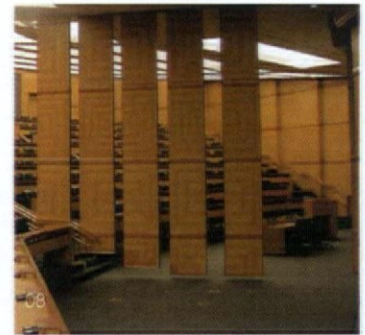
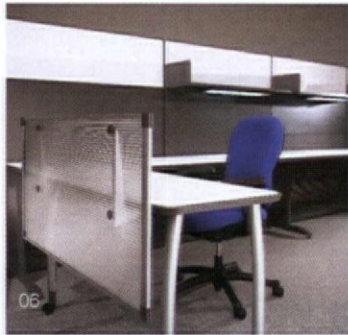

Also included among
the survey results in
Moveable Walls

Allsteel

Panel Fold

Trendway

Clestra Hauserman

HON

** not pictured*

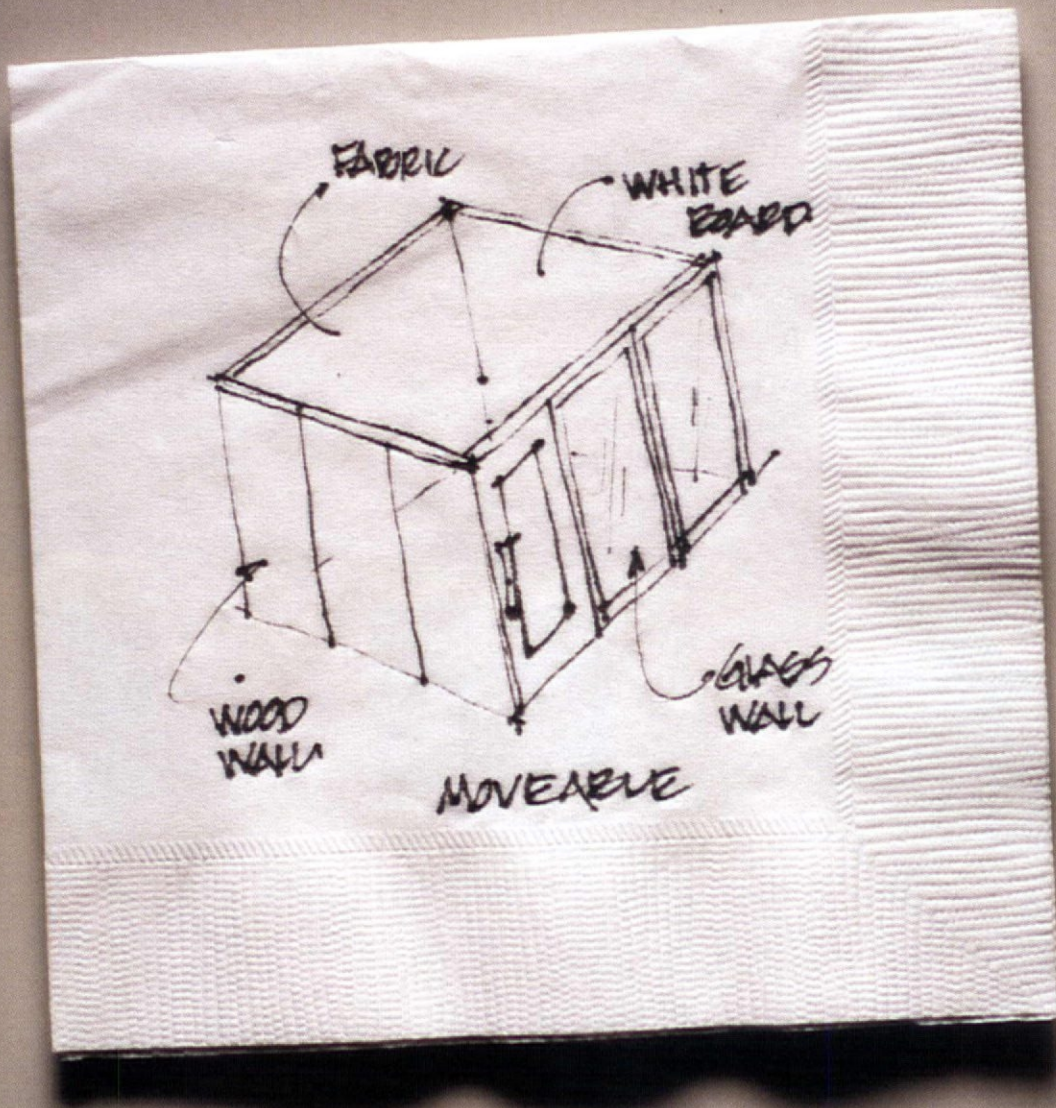

You provide the inspiration.
We take care of the perspiration.

Constructive Solutions™ creates intelligent workspace

www.smednet.com

Call toll free: 1.800.661.9163

S M E D

access flooring • plug & play technology • moveable walls • lighting • furniture

Circle No. 99 on reader service card or visit ContractMagazine.com

paints & coatings

- 01. Sherwin-Williams
- 02. Benjamin Moore
- 03. Glidden/ICI Dulux *
- 04. Pittsburgh Paints
- 05. Pratt & Lambert
- 06. Dunn Edwards
- 07. Duron *
- 08. Porter *
- 08. Kelly Moore *
- 08. Frazee

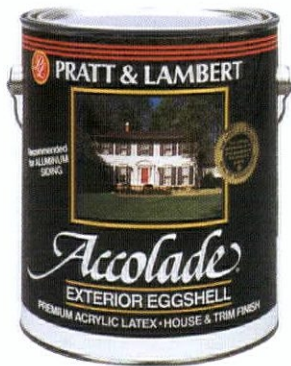

* not pictured



**"Quality and color are
the key to my designs.
That's why I use only
Benjamin Moore® paint."**

*As a Designer, I know how important **quality**
and **color** are to every client, and every project.
That's why I always choose Benjamin Moore® paint.*

*Benjamin Moore and quality have gone
together for over 100 years. And they have the
most comprehensive color palette in the
industry. Their color selection tools and
Personal Color Viewer CD make color choice
easier for everyone. Working with Benjamin Moore
is always part of my plan. To work with
Benjamin Moore on your next
design project, call 1-866-246-5276 ext 112.*



Benjamin Moore®
Paints

www.benjaminmoore.com

©2003 Benjamin Moore & Co. Benjamin Moore is a registered trademark, and the triangle "M" symbol is a trademark, licensed to Benjamin Moore & Co.

Circle No. 150 on reader service card or visit ContractMagazine.com

ranking

signage & systems

- 01. ASI Sign Systems *
- 02. Local/Custom
- 03. APCO
- 04. 2/90 Sign Systems Inc.
- 05. Peter Pepper Products

- 06. Innerface Signage
- 07. Gemini *
- 08. Kroy
- 09. Best Sign Systems *
- 10. Seton Identification Products *

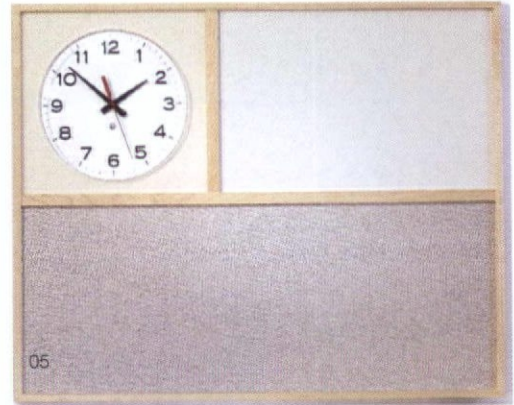
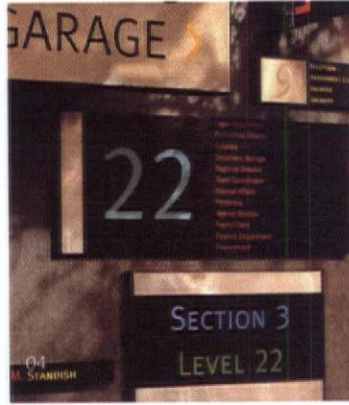
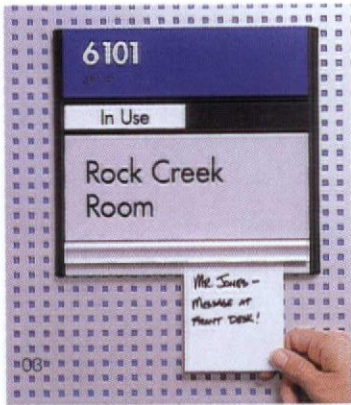

* not pictured

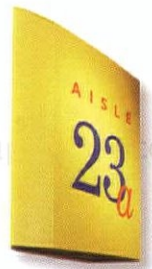
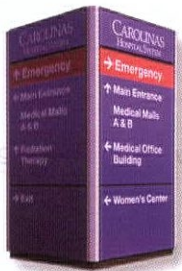

www.apcosigns.com



Sign Systems Since 1966

stacking/ganging seating

- 01. KI
- 02. Steelcase
- 03. Herman Miller
- 04. Haworth
- 05. Fixtures
- 05. Knoll
- 07. Falcon
- 08. Shelby Williams
- 09. Loewenstein
- 09. Allsteel

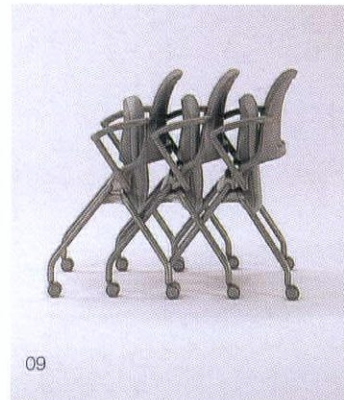

Also included among the survey results in Stacking, Ganging Seating

- Vecta
- GF
- Kimball
- HON
- Brayton
- American Seating
- Nemschoff
- Thonet

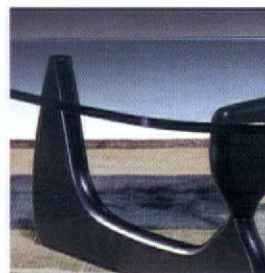
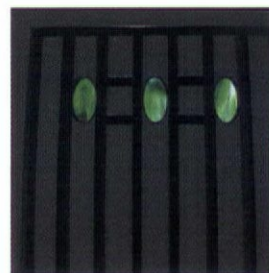
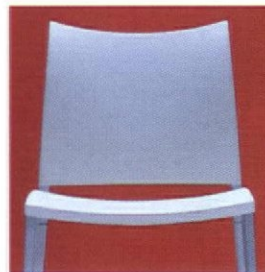
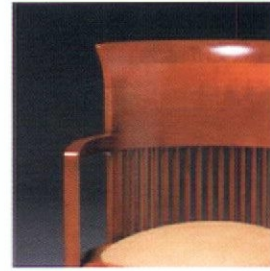
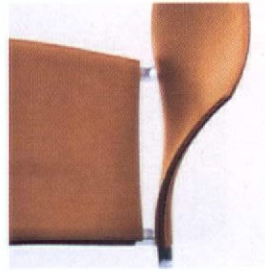
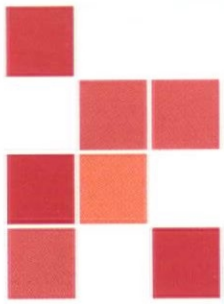

Classics of the 20th Century. Classics for the 21st.



www.GordonInternational.com 800 - 446 - 9872 www.GordonInternational.info

Circle No. 96 on reader service card or visit ContractMagazine.com

training tables

- 01. Steelcase
- 02. KI
- 02. Herman Miller
- 04. Howe
- 05. Versteel
- 06. Knoll
- 07. Vecta
- 08. Haworth
- 09. Falcon
- 10. Bretford



01



02



02



04



05



06



07



08



09

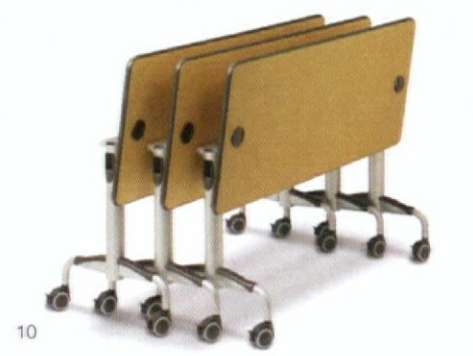

10

Also included among the survey results in Training Tables

- Johnson
- Allsteel
- Kimball
- Teknion
- HON
- Nucraft

* not pictured



TABLES IN MOTION

tim

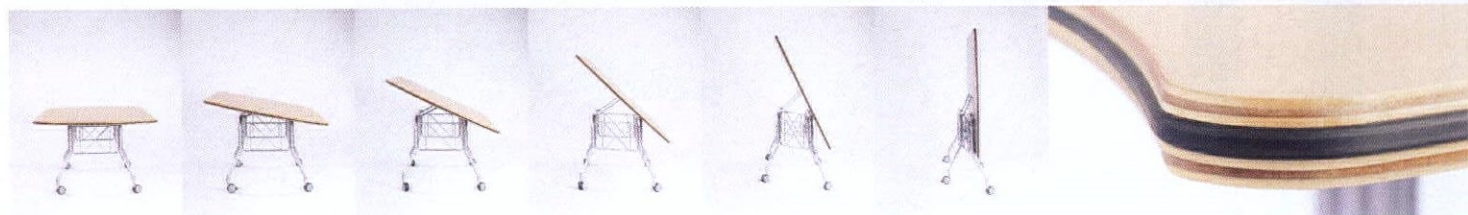

Meeting Series

Tilt-out, move-away single piece tops make it easy to nest, move and store.



800 876 2120
www.versteel.com

wallcoverings

- 01. Maharam
- 02. Wolf Gordon
- 03. The Designtex Group
- 04. MDC
- 04. Koroseal
- 06. Genon
- 07. Innovations in Wallcoverings
- 08. Vicrtex
- 08. Knoll *

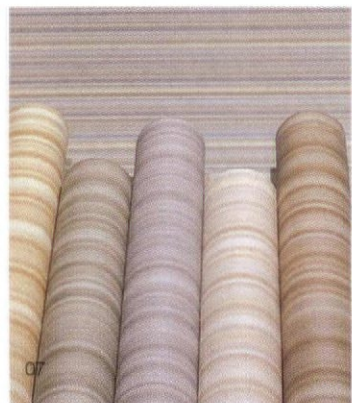
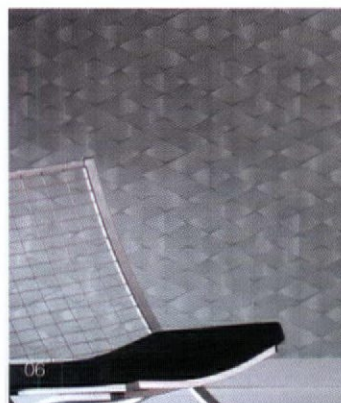
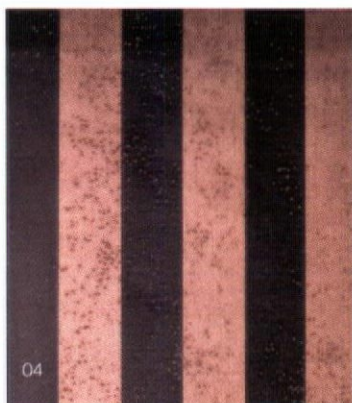
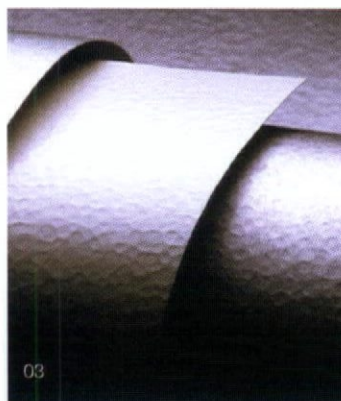
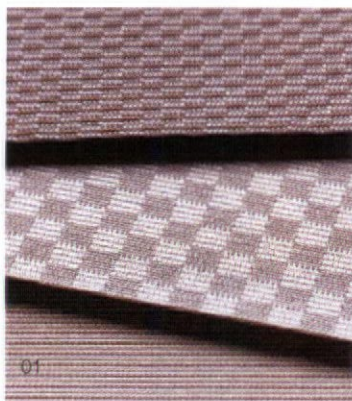

Also included among the survey results in Wallcoverings

- Seabrook
- Bolta
- National Wallcovering
- Gilford
- Schumacher
- Tower
- DL Couch
- Sherwin-Williams
- Carnegie
- Architex

* not pictured



TOUCH BY PETRA BLAISSE | CONTRACT WALLCOVERINGS | 800 347 0550 | 

Circle No. 155 on reader service card or visit ContractMagazine.com

window treatments

01. Levolor

02. Hunter Douglas

03. Mechoshade

04. Custom

05. Bali

06. Kirsch

06. Graber

08. Draper

09. Maharam

10. The Designtex Group

10. Nanik

10. Knoll

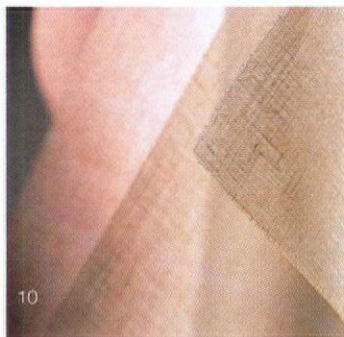
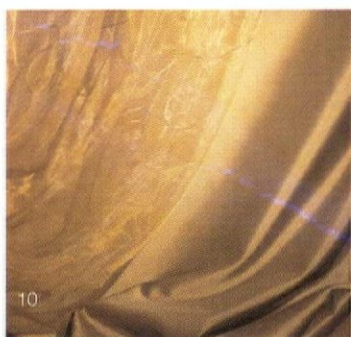
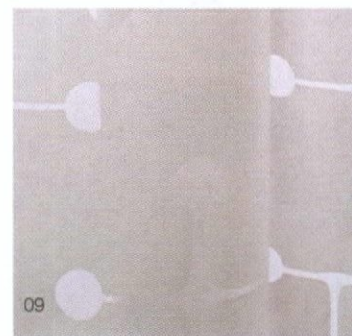
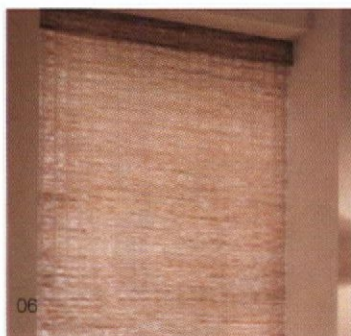
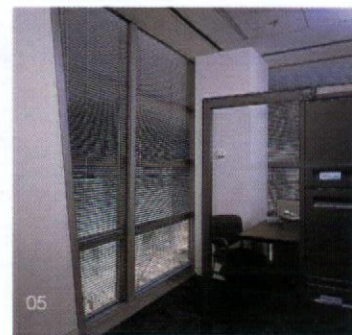
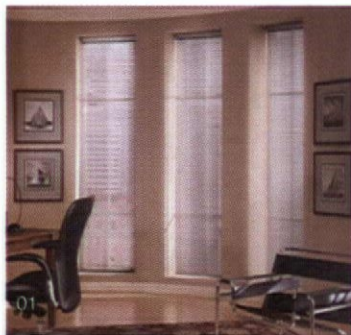

* not pictured



2-3/8" wood blinds in Dark Cherry stain



Nantik Naturals®



SmartTilt™ Automated
Tilt System



Specialty Shapes



Nantik Wood Verticals

Why Focus On Anything Else?

Custom crafted in northern Wisconsin,
Nantik wood blinds represent quality
and classic elegance.

Nantik
fine furniture for windows®

a

A & J Custom Cabinets, Inc.
2300-B East 1st Street
Vancouver, WA 98661
t:360-694-4833
f:360-694-9598

A-19, Inc.
PO Box 9473
Ontario, CA 91762-9473
t:(909) 391-4208; (800) 664-4204
f:(909) 391-1353
a19inc@yahoo.com
www.a19.com

A.I.C. Lighting
PO Box 1378
Wickenburg, AZ 85358
t:623-388-9204; 800-784-9478
f:623-388-9206
sales@aicligh.com
www.aicligh.com

A.Mac Hospitality Furniture and Lighting
800 B Iowa Ave.
Riverside, CA 92507 United States
t:(909)328-8138; 1-888-228-8899
f:(909)328-8199
ruthchen@amacfurniture.com

AA Abbingdon Affiliates, Inc.
2149 Utica Ave.
Brooklyn, NY 11234
t:718-258-8333
f:718-338-2739
info@abbingdon.com
www.abbingdon.com

AAMSCO Lighting Inc.
100 Lamp Light Circle
Summerville, SC 29483
t:(800) 221-9092; (800)221-9092
f:(843) 278-0001
info@aamsco.com
www.aamsco.com

Aarray Llc
2840 NW Boca Raton Blvd #2C
Boca Raton, FL 33431
t:(561)447-9490
www.aarray.com

**ABCO Office Furniture,
A Jami Company**
4121 Rushton Street
Florence, AL 35630
t:256-767-4100; 800-336-0070
f:800-992-2261
www.abcofurniture.com

ABET Inc.
60 West Sheffield Avenue
Englewood, NJ 07631
t:201-541-0700; 800-228-2238
f:201-541-0701
usa@abetlaminati.com
www.abetlaminati.com

Above View by Tiles Inc.
4750 South Tenth Street
Milwaukee, WI 53221
t:414-744-7118
f:414-744-7119
headquarters@aboveview.com
www.aboveview.com

Academy Lamps
9011 Beverly Blvd.
Los Angeles, CA 90048
t:310-271-1123
f:310-271-1318

Accent Signage Systems, Inc.
2322 West Chestnut Ave.
Minneapolis, MN 55405
t:612-377-9156; 800-215-9437
f:612-377-6747
reuben@accentsignage.com
www.accentsignage.com

Access Industries
4001 E. 138th
Grandview, MO 64030
t:800-829-9760
f:816-763-4467
marketing@accessind.com
www.accessind.com

Accessories International, Inc.
9820 Drysdale
Houston, TX 77041
t:713-895-9292; 800-669-7449
f:713-895-0189
accintl@accintl.com
www.accintl.com

Accuride
12311 Shoemaker Ave.
Santa Fe Springs, CA 90670
t:562-903-0200
f:562-903-0226
info@accuride.com
www.accuride.com

Ace Lock & Security Supply
565 Rahway Ave.
Union, NJ 07083
t:908-688-7666; 800-ACE-LOCK
f:908-688-2442
acelock@acelock.com
www.acelock.com

Acoustic Ceiling Products
P.O. Box 1581
Appleton, WI 54913
t:920-735-3751; 800-434-3750
f:920-734-9786
robl@ceilingmax.com
www.acpideas.com

Active Input Solutions, Inc.
4760-C Mission Gorge Place
San Diego, CA 92120
t:619-229-2949; 800-457-7725
f:619-229-2955
TClutinger@activeinput.com
www.activeinput.com

ADC Dommel US Inc.
PO Box 13186
St. Petersburg, FL 33733
t:727-363-0603
f:727-360-1850
adcdomus@aol.com
www.adcdommel.com

Adden Furniture, Inc.
26 Jackson St.
Lowell, MA 01852
t:978-454-7848; 800-625-3876
f:978-453-1449
www.addenfurniture.com

Adesso Inc.
21 Penn Plaza, Suite 909
New York, NY 10001
t:212-736-4440
f:212-736-4806
pberk@adessort.com

Adirondack Direct
31-01 Vernon Blvd.
Long Island City, NY 11106
t:718-932-4003; 800-221-2444
f:718-204-4537
info@adirondackdirect.com
www.adirondackdirect.com

Adjustable Fixture Co.
3726 North Booth Street
Milwaukee, WI 53212
t:(414) 964-2626
f:(414) 964-2944
mjlights@adjustablefixture.com
www.adjustablefixture.com

ADO Corporation
P.O. Box 3447; 851 Simuel Rd.
Spartanburg, SC 29304
t:864-574-2731; 800-845-0918
f:864-574-5835
adoservice@ado-usa.com
www.ado-usa.com

Advance Corporation
8200 97th Street South
Cottage Grove, MN 55016
t:651-771-9297; 800-328-9451
f:651-771-2121
kwilson@advancecorp.com
www.advancecorp.com

Advanced Leather Solutions
2870 Milburn Ave.
Baldwin, NY 11510
t:516-223-3340; 888-GO-HIDEY
f:516-223-3748
hidey@leathersolutions.com
www.leathersolutions.com

Advanced Office Concepts
507 Shoreview Park Road
Saint Paul, MN 55126-7014
t:651-481-0151; 800-637-4227
f:651-481-0816
sgoldstein@advancedofficeconcepts.com
www.advancedofficeconcepts.com

Aero-Tech Light Bulb Co.
534 Pratt Avenue
Schaumburg, IL 60193
t:847-352-4900
f:847-352-4999
info@aerolights.com
www.aerolights.com

AFCO-USA
PO Box 7055
Gaithersburg, MD 20898-7055
t:301-987-0490; 888-768-2057
f:301-987-0422
amerflor@worldnet.att.net
www.afco-usa.com

Aged Woods Inc.
2331 E. Market St.; Suite 6
York, PA 17402
t:717-840-0330; 800-233-9307
f:717-840-1468
info@agedwoods.com
www.agedwoods.com

AGI
P.O. Box 7929; 217 Feld Avenue
High Point, NC 27264
t:336-434-5011
f:336-861-5715
blyss.allonier@ki.com
www.agi-inc.com

Air King/Lasko Metal Products, Inc.
820 Lincoln Ave.
W. Chester, PA 19380
t:610-692-7400; 877-304-3785
f:610-696-8048
sales@airkinglimited.com
www.airkinglimited.com

Alarwood S.L.
324 S 24th Street
Philadelphia, PA 19103
United States
t:(215) 732-0357
f:(215) 732-0358
ritz@alarwood.com
www.alarwood.com

Alfa Lighting Inc.
460 Townsend
San Francisco, CA 94103
t:415-975-8080
f:415-975-8660
info@alfalighting.com
www.alfalighting.com

Alkco Lighting
11500 Melrose Avenue
Franklin Park, IL 60131
t:847-451-0700
f:847-451-7512
jferinga@alkco-lighting.com
www.alkco.com

All Outdoors and More, Inc.
13450 SW 126th Street, Ste. 9
Miami, FL 33186
t:305-278-9740; 800-760-8060
f:305-278-9739
sales@alloutdoorsandmore.com
www.alloutdoorsandmore.com

Alle, Ltd.
P.O. Box 478
Ramsey, NJ 07446
t:201-529-5069
f:201-512-0015
alleld@aol.com
www.alleld.com

Alloc Inc.
3441 S. Memorial Dr.
Racine, WI 53403
t:262-554-1541; 877-DO-ALLOCC
f:262-554-1701
Marketing@Alloc.com
www.Alloc.com

ALLscape
2930 South Fairview Street
Santa Ana, CA 92704
t:(800) 854-8277
f:(714) 668-1107
alllighting@earthlink.net
www.alllighting.com

Allseating
175 Britannia Rd. East
Mississauga, ON L4Z 4B8 Canada
t:905-502-3223; 800-563-3502
f:905-502-7299
betsy@allseating.com
www.allseating.com

Allsteel
2210 Second Avenue
Muscatine, IA 52761-5257
t:563-262-4800
f:563-262-4566
www.allsteeloffice.com

**Allyn Bank Equipment Co. - Date-Write(r)
Division**
8248 Lehigh Ave.
Morton Grove, IL 60053
t:847-965-7788; 800-328-7483
f:847-965-7979
info@allynwrite.com
www.allynwrite.com

Alphapelli Leather
2108 W. Fullerton Ave.
Chicago, IL 60647
t:773-486-2800
f:773-489-1541
sgelander@newbros.com

Alsy Lighting; Div. of Emess Design Group
One Early Street
Ellwood City, PA 16117
t:724-758-0707
f:724-758-2372
www.alsylighting.com

Altman Lighting Inc.
57 Alexander St.
Yonkers, NY 10701-2714
t:(914)476-7987
bmcfarlane@altmanltg.com
www.altmanltg.com

Altura Furniture Inc.
3500 N. Mississippi Ave.
Portland, OR 97227
t:503-288-2228
f:503-288-2555
info@alturafurniture.com
www.alturafurniture.com

Ambiance Lighting Systems
301 West Washington St.
Riverside, NJ 08075
t:(856)764-0500; (800)347-5483
f:(800)877-4855
info@seagullighting.com
www.SeaGullLighting.com

American Acrylic Corp.
400 Sheffield Avenue
West Babylon, NY 11704
t:631-422-2200; 800-627-9025
f:631-422-2811
lumasite@aol.com
www.americanacrylic.com

American Bicycle Security Company
PO Box 7359
Ventura, CA 93006
t:805-933-3688; 800-245-3723
f:805-933-1865
turtle@ameribike.com
www.ameribike.com

American Decorative Ceilings
4158 E. 71st St.
Cleveland, OH 44105
t:216-341-2222
f:216-341-8501
www.americandecorativeceilings.com

American Leather, Inc.
3700 Eagle Place Drive, Ste. 100
Dallas, TX 75236
t:972-296-9599; 800-456-9599
f:972-590-9295
info@americanleather.com
www.americanleather.com

American Lighting
800 Iowa Ave.
Riverside, CA 92509
t:800-889-1366
f:909-328-8099
general@americanlighting.net
www.americanlighting.net

American Louver Co.
7700 N. Austin Avenue
Skokie, IL 60077-2643
t:800-323-4250
f:847-470-0420
info@americallouver.com
www.americallouver.com

American Marazzi Tile Inc.
359 Clay Rd.
Sunnyvale, TX 75182
t:972-226-0110
f:972-226-2263
www.marazzitile.com

American of Martinsville
128 East Church Street
Martinsville, VA 24112
t:276-632-2061
f:276-638-8810
aom@americanofmartinsville.com
www.americanofmartinsville.com

American Permalight, Inc.
2531 W. 237th Street #113
Torrance, CA 90505-5245
t:(310) 891-0924
f:(310) 891-0996
info@americanpermalight.com
www.americanpermalight.com

American Seating
401 American Seating Ctr.
Grand Rapids, MI 49504
United States
t:616-732-6600; 800-748-0268
f:616-732-6401
talkline@amseco.com
www.americanseating.com

American Standard
PO Box 6820
Piscataway, NJ 08854-6820
t:732-980-3132; 800-442-1902
f:732-980-3335
www.americanstandard-us.com

Americraft Co., Inc.
904 4th St. West
Palmetto, FL 34221
t:941-722-6631; 800-237-3984
f:941-723-2452
sign@gte.net

Amerlux Lighting Solutions
23 Daniel Road East
Fairfield, NJ 07004
t:(973) 882-5010
f:(973) 882-8970
info@amerlux.com
www.amerlux.com

**AMP NETCONNECT Home Net-
Works/Tyco Electronics**
PO Box 3608
Harrisburg, PA 17105
t:877-222-6828
f:336-727-5858
homenetworks@ampnetconnect.com
www.home.ampnetconnect.com

Amtico International Inc.
6480 Roswell Rd.
Atlanta, GA 30328
t:404-267-1900; 800-370-7324(Amtico)
f:404-267-1901
leads@amtico.com
www.amtico.com;www.stratica.com

Anchor Lighting
PO Box 2047; 2375 E. Tulare Avenue
Tulare, CA 93274-2047
t:(559) 688-3711
f:(559) 688-0565
anchor@lightspeed.net
www.anchorlighting.com

Andover Controls
300 Brickstone Square
Andover, MA 01810
t:978-470-0555
f:978-470-0946
sales@andovercontrols.com
www.andovercontrols.com

Andre Originals Mfg. Co.
970-4 New Brunswick Avenue
Rahway, NJ 07065
t:732-574-2600
f:732-574-2636
help@andreoriginals.com
www.andreoriginals.com

Ann Sacks
8120 N.E. 33rd Drive
Portland, OR 97211
t:503-281-7751; 800-278-8453
f:503-287-8807
www.annsacks.com

Another Planet
7460 Hwy. 116
Forestville, CA 95436
t:707-887-9633
f:707-887-0385
duben@sonic.net
www.anotherplanetlighting.com

Ansul Incorporated
1 Stanton Street
Marinette, WI 54143
t:715-735-7411; 800-TO-ANSUL
f:715-732-3608
ansul.info@tycoint.com
www.ansul.com

Anthro Corporation
10450 S.W. Manhasset Dr.
Tualatin, OR 97062
t:503-691-2556; 800-325-3841
f:800-325-0045
sales@anthro.com
www.anthro.com

Anvil Design Corporation
4630 Border Village Rd. N132
San Ysidro, CA 92173
t:760-597-1000
f:888-268-4532
icare@anvilfurniture.com
www.anvilfurniture.com

Anzea Textiles
901 Foch St.
Fort Worth, TX 76107
t:817-336-2310; 877-862-6932
f:817-336-9548
info@anzea.com
www.anzea.com



***APCO Graphics, Inc.**
388 Grant St., S.E.
Atlanta, GA 30312
t:404-688-9000
f:404-677-3847
sales@apcosigns.com
www.apcosigns.com
See our ad on page 105.

Aquaware America, Inc.
1 Selleck St.
Norwalk, CT 06855
t:800-527-4498
f:800-294-5910
aquaware@aol.com
www.aquawareamerica.com

***Arakaw Hanging Systems International**
1020 S.E. Harrison
Portland, OR 97214
t:503-236-0440; 888-272-5292
f:503-236-0427
sales@arakawagrip.com
www.arakawagrip.com
See our ad on page 56.

Arborite, div. of ITW Canada
385 Lafleur
LaSalle, PQ H8R 3H7 Canada
t:514-366-2710; 800-996-0366
f:514-363-0903
info@arborite.com
www.arborite.com

Arc-Com Fabrics, Inc.
33 Ramland Rd.
Orangeburg, NY 10962
t:845-365-1100; 800-223-5466
f:845-365-1285
shuff@arc-com.com
www.arc-com.com

Arcadia
5692 Fresca Dr.
La Palma, CA 90623
t:714-562-8200; 800-585-5957
f:714-562-8202
sales@arcadiacontract.com
www.arcadiacontract.com

ARCHIBUS, Inc.
18 Tremont St.
Boston, MA 02108
t:617-227-2508; 800-541-2724
f:617-227-2509
info@archibus.com
www.archibus.com

Archisource, Inc. (Inno Interior)
660 Old Bethpage Rd.
Old Bethpage, NY 11804
t:516-249-5556
f:516-249-1448
archisour@aol.com
www.archisource-usa.com

Architectural Area Lighting
14249 Artesia Blvd.
La Mirada, CA 90638-1869
t:714-994-2700
f:714-994-0522
info@aal.net
www.aal.net

Architectural Brass Co., Div. of Levent Inc.
1130 Donald Lee Hollowell Pkwy.
Atlanta, GA 30318
t:404-351-0594; 800-752-6837
f:404-351-5721
info@architecturalbrass.com
www.architecturalbrass.com

**Architectural Cathode
Lighting Inc.**
5301 Pacific Blvd.
Huntington Park, CA 90255
t:(323) 581-8800
f:(323) 581-7971
aclinc@pacbell.net
www.cathodelighting.com

Architectural Details Inc.
10930 116th Avenue N.E.
Kirkland, WA 98033
t:(425) 822-1292
f:(425) 822-1263
info@Arch-Details.com
www.Arch-Details.com

Architectural Paneling, Inc.
979 Third Avenue
New York, NY 10022
t:212-371-9632
f:212-759-0276
apaneling@aol.com
www.apaneling.com

Architectural Products by Outwater, LLC
22 Passaic St., P.O. Box 347
Wood-Ridge, NJ 07075
t:973-365-2002
f:973-472-8852
outwater@outwater.com
www.outwater.com

Architectural Response Kollection - ARK
2918 Halladay Street
Santa Ana, CA 92705
t:714-241-7100; 888-241-7100
f:714-241-7600
info@ark-inc.com
www.ark-inc.com

Architectural Systems, Inc.
150 W. 25th Street; 8th Floor
New York, NY 10001
t:212-206-1730; 800-793-0224
f:212-206-1736
sales@archsystems.com
www.archsystems.com

Architex International
3333 Commercial Ave.
Northbrook, IL 60062
t:847-205-1333; 800-621-0827
f:847-205-1510
architex@architex-ljh.com
www.architex-ljh.com

Arconas
580 Orwell St.
Mississauga, ON L5A 3V7 Canada
t:905-272-7470; 800-387-9496
f:905-897-0720
info@arconas.com
www.arconas.com

Arctic Metal Products
507 Wortman Ave.
Brooklyn, NY 11208
t:718-257-5277
f:718-257-5452
sales@arcticmetal.com
www.arcticmetal.com

Ardee Lighting Inc.
PO Box 1769; 639 Washburn Switch Rd.
Shelby, NC 28151
t:888-442-7333
f:800-275-1544
ardeecs@jishelby.com
www.ardeelightning.com

Aristech Acrylics Avonite Div.
1945 Hwy. 304
Belen, NM 87002
t:505-864-3800
f:505-864-7790
sales@aristechacrylics.com
www.aristechacrylics.com

Armstrong World Industries, Inc.
P.O. Box 3001
Lancaster, PA 17604
t:877-276-7876
f:800-572-8324
www.armstrong.com

Arroyo Craftsman
4509 Little John St.
Baldwin Park, CA 91706
t:626-960-9411; 888-227-7696
f:626-960-9521
www.arroyo-craftsman.com

*Please see our ad on page indicated.

a to z

Art Consulting by Saori Russell Fine Arts
1777 Yosemite Ave. Ste. 150
San Francisco, CA 94124
t:(415) 902-0343
saori@srfinearts.com
www.srfinearts.com

Art Dallas Inc.
2325 Valdina St.
Dallas, TX 75207
t:214-745-1105
f:214-688-7758
info@artdallas.com
www.artdallas.com

Art Deco Decor
23501 Ride Route Dr., Ste. F
Laguna Hills, CA 92653
t:949-768-6077
f:949-768-3039
artdeco@aol.com
www.artdecodecor.com

Art Effects
1885 Beaver Ridge Cir; Suite C
Norcross, GA 30047 United States
t:770-446-6362
f:770-446-2862
info@arteffectsframing.com
www.arteffectsframing.com

Artasapó
415 West 50th Street
New York, NY 10019
t:212-956-0805; 800-821-4717
f:212-956-0796
info@artasap.com
www.artasap.com

Artco Contract Furnishings
2131 Yonge St.
Toronto, ON M4S 2A7 Canada
t:416-487-8753
f:416-487-7821

Arte de Mexico
1000 Chestnut Street
Burbank, CA 91506
t:(818) 753-4559
f:(818) 563-1015
artedemexico@aol.com
www.artedemexico.com

Arteif Furniture Manufacturing Inc.
8910 Yellowhead Trail
Edmonton, AB T5B 1G2 Canada
t:780-474-5451; 800-565-1489
f:780-471-3165
sales@arteif.com
www.arteif.com

Artelite
10251 Ray Lawson Blvd.
Anjou, PQ H1J 1L6 Canada
t:514-493-6113
f:514-493-3422

Artemide Inc.
1980 New Highway
Farmingdale, NY 11735
t:(631) 694-9292
f:(631) 694-9275
info@artemide.us
www.artemide.us

Artemus Lighting
16117 St. Clair Avenue
Cleveland, OH 44110
t:216-481-7818
f:216-481-7719
artklein@artemuslighting.com
www.artemuslighting.com

Arteriors
11010 Grissom Lane
Dallas, TX 75229
t:972-488-9800
f:972-488-9898

Artistic Tile
79 Fifth Avenue
New York, NY
t:212-727-9331
f:212-727-9883
moreinfo@artistictile.com
www.artistictile.com

Artsource
5515 S. Westridge Dr.
New Berlin, WI 53151
t:262-860-4260; 800-553-0081
f:262-860-4278
sales@artsourceonline.com
www.artsourceonline.com

Ashley Lighting Inc.
405 Industrial Drive
Trumann, AR 72472
t:870-483-6181; 800-343-5267
f:870-483-7140
www.ashleylighting.com

ASI-Modulex
3860 West Northwest Highway; Suite 350
Dallas, TX 75220
t:214-352-9140; 800-274-7732
f:214-352-9741
marketing@asimodulx.com
www.asimodulx.com

Asia Wicker Ltd.
1086 S. Rogers Circle
Boca Raton, FL 33487
t:561-893-0300
f:561-893-0130
info@asiawicker.com

Askilan Center, Inc.
13434 SW 131 Street
Miami, FL 33186
t:(305) 256-5690; 866-4-ASKILAN
f:(305) 256-5963
info@askilancenter.com
www.askilan.com

ASL Energy Efficient Lighting
25 12th Street
Brooklyn, NY 11215-3820
t:800-369-1101
f:800-552-3465
info@aslighting.com
www.aslighting.com

Aspects, Inc.
9477 No. Opal Ave.
Mentone, CA 92359
t:909-794-7722
f:909-794-6996
aspects@aol.com
www.bristolofurniture.com

ASRS of America, Inc.
225 W. 34th St., Suite 1708
New York, NY 10122
t:212-760-1646
f:212-714-2084
elecompack@erols.com
www.elecompack.com

Assa Abloy Hospitality Inc.
9333 Forest Lane
Dallas, TX 75243
t:972-907-2273; 800-225-8464
f:972-907-2771
info.us@assaabloyhospitality.com
www.assaabloyhospitality.com

Asset Systems, Inc.
618 B W. Fifth Ave.
Naperville, IL 60563
t:708-955-0000
f:708-955-0445
info@assetsystems.com
www.assetsystems.com

Asta International Inc.
2852 S. Edgehill La.
Cooper City, FL 33026
t:954-438-8496
f:954-438-8926
astaintl@aol.com

Atelier B.
P.O. Box 2327
Fredericksburg, TX 78624
t:830-992-9209
f:830-367-3256
neal@atelierb.com
www.atelierb.com

Atlanta Architectural Textiles, Inc.
737 Miami Circle NE
Atlanta, GA 30324
t:404-231-9318; 800-241-7256
f:404-261-5141
bill@curran-aat.com
www.curran-att.com

Atlantic Designworks, Inc.
P.O. Box 552
Newburyport, MA 01950
t:978-462-7502
f:978-465-2618
mail@atlanticdesignworks.com
www.atlanticdesignworks.com

Atlas Carpet Mills
2200 Saybrook Ave.
Los Angeles, CA 90040
t:323-724-7930; 800-372-6274
f:323-724-4526

Atlas Homewares
326 Mira Loma Avenue
Glendale, CA 91204
t:818-240-3500; 800-799-6755
f:818-240-3530
info@atlashomewares.com
www.atlashomewares.com

AtLite/Brand of Cooper Lighting
57-47 47th Street
Maspeth, NY 11378
t:718-497-0394
f:718-821-9316
talktous@cooperlighting.com
www.cooperlighting.com

Audio Visual Innovations
6313 Benjamin Rd. Ste 110
Tampa, FL 33634
t:(813)884-7168; (800)282-6733
sales@aviinc.com
www.aviinc.com

Aurora Storage (Products by Richards-Wilcox)
600 S. Lake St.
Aurora, IL 60506
t:800-277-1699
f:630-897-6994
mail@richardswilcox.com
www.richardswilcox.com

Authentic Designs Colonial & Early American Lighting
154 Mill Road
West Rupert, VT 05776
t:802-394-7713; 800-844-9416
f:802-394-2422
mail@authentic-designs.com
www.authentic-designs.com

Autodesk, Inc.
111 McInnis Pkwy.
San Rafael, CA 94903
800-984-6432
f:415-507-5110

Auton Motorized Systems
PO Box 801960
Valencia, CA 91380-1960
t:661-257-9282
f:661-295-5638
tvlifts@auton.com
www.auton.com

Avant Design Group
208 N. Second Street; P.O. Box 166
Dunlap, IL 61525
t:309-243-7240
f:309-243-7505

Axis Lighting Inc.
360 rue Beaubien O.
Montreal, PQ H2V 4S6 Canada
t:(800) 263-2947
f:(514) 948-6271
sales@axislighting.com
www.axislighting.com

AyA Kitchens and Baths Ltd.
1551 Caterpillar Road
Mississauga, ON L4X 2Z6 Canada
t:905-848-1999
f:905-848-5127
info@ayakitchens.com
www.ayakitchens.com

Azcast Design
12703 Cerise Avenue
Hawthorne, CA 90250
t:310-355-0404
f:310-355-0220
sales@azcast.com
www.azcast.com

Azrock Commercial Flooring, A brand of DOMCO
P.O. Box 2467
Houston, TX 77252
t:713-344-2858; 800-877-8453
f:713-802-2159
kathy.holdridge@domcotarkett.com
www.domcotarkettcommercial.com

b

B & B Italia USA, Inc.
150 E. 58th St.
New York, NY 10155
t:212-758-4046; 800-872-1697
f:212-758-2530
www.bebitalia.it

B-K Lighting Inc.
40429 Brickyard Drive
Madera, CA 93638
t:559-438-5800
f:559-438-5900
info@bklighting.com
www.bklighting.com

BACI by Remcraft
12870 N.W. 45th Avenue
Miami, FL 33054 United States
t:(800) 327-6585; 800-327-6585
f:(305) 687-5069
jeff@remcraft.com
www.bacimirrors.com

Baci Designs
55 Green Tree Drive
South Burlington, VT 05403
t:802 860-2224; 888-903-2224
f:802 864-4257
lindab@tri-techusa.com
www.baci-designs.com

Badger Lite Company
3000 W Forest Home Ave
Milwaukee, WI 53215
t:414-645-3333; 877-236-2049
f:414-672-5483
aschaidler@badgerlite.com
www.badgerlite.com

Bago Luma Collections
132 Old San Antonio Rd.
Boerne, TX 78006
t:830-249-2499; 877-249-2499
f:830-249-2963
customersvc@bagoluma.com
www.bagoluma.com

Baja West
Po Box 434835
San Diego, CA 92143-4835
t:858-518-8225
f:619-737-0026
bajawest51@hotmail.com
www.bajawest.com

Baker Furniture
1661 Monroe N.W.
Grand Rapids, MI 49505
t:616-361-7321
f:616-361-0270
www.bakerfurniture.com

Baldinger Architectural Lighting
19-02 Steinway St.
Astoria, NY 11105
t:718-204-5700
f:718-721-4986
www.baldinger.com

Baldwin Hardware Corp.
841 E. Wyomissing Blvd.
Reading, PA 19612
t:610-777-7811; 800-437-7448
f:610-777-7256

Balmer Architectural Moldings
271 Yorkland Blvd.
Toronto, ON M2J 1S5 Canada
t:416-491-6425; 800-665-2454
f:416-491-7023
sales@balmer.com
www.balmer.com

Baltic Leisure Co.
601 Lincoln Street; PO Box 530
Oxford, PA 19363
t:610-932-5700; 800-441-7147
f:888-422-5842
saunas@balticleisure.com
www.balticleisure.com

Baltix Sustainable Furniture, Inc.
2160 Daniels Street
Long Lake, MN 55356-9484
t:763-210-0155
f:763-210-0152
erik@baltix.com
www.baltix.com



BANG & OLUFSEN

***Bang & Olufsen America, Inc.**
780 W. Dundee Road
Arlington Heights, IL 60004
t:847-590-4900
f:847-255-7805
www.bang-olufsen.com
See our ad on page 9.

Bar/Scan, Inc.
31200 Via Colinas, Ste. 202
Westlake Village, CA 91362-3939
t:818-991-7001; 800-414-SCAN
f:818-991-7014
info@bar-scan.com
www.bar-scan.com

Barlow Tyrie
1263 Glen Ave., Ste. 230
Moorestown, NJ 08057
t:856-273-7878; 800-451-7467
f:856-273-9199
ussales@teak.com
www.teak.com

Barn Furniture Mart, Inc.
6206 North Sepulveda Blvd
Van Nuys, CA 91411
t:(818) 785-4253; (888) 302-BARN
f:(818) 780-4749
BarnFurn@aol.com
www.barnfurnituremart.com

Barth's Faux Finishing
3520 Coleman St
Las Vegas, NV 89032
t:702-631-5959; 800-998-3289
f:702-631-5983
barth@faux.com
www.faux.com

BASF Corp. Plastics
3000 Continental Dr. North
Mount Olive, NJ 07828
t:973-426-2600
www.basf.com

BASF Corporation Textile Products
461 Fifth Ave., 15th Floor
New York, NY 10017
t:917-256-3600; 800-433-6157
f:917-256-3634
pnsdorff@basf.com
www.basf.com

Bath N' Bagno
365 Central Ave.
Scarsdale, NY 10583
t:914-723-1010
f:914-723-4750

Bath Unlimited
PO Box 4887
Carson, CA 90749
t:310-885-3200; 800-421-3375
f:310-885-3277
marketing@franklinbrass.com
www.franklinbrass.com

Bauer International Inc.
414 Jessen Lane
Wando, SC 29492
t:843 884-4007
f:843 884-7789
contract@bauerinternational.com
www.bauerinternational.com

***BCM Corp. - Ball Chain Mfg. Co. Inc.**
741 S. Fulton Ave.
Mt. Vernon, NY 10550
t:914-664-7500
f:914-664-7460
info@shimmerscreen.com
www.shimmerscreen.com
See our ad on page 24.

Beach Lighting
6561 N.W. 18th Court
Fort Lauderdale, FL 33313
t:954-792-0800
f:954-581-8320

Beaufurn, LLC
6210-D Hackers Bend Court
Winston Salem, NC 27103
t:336-766-7746
f:336-766-2790
info@beaufurn.com
www.beaufurn.com

Beaulieu Commercial, BOLYU, Cambridge Commercial, Consort Hospitality
201 Princeton Blvd.; P.O. box 1110
Adairsville, GA 30103
t:770-877-6000; 800-451-1250
f:770-877-6010
critao@beaulieu-usa.com
www.begrouppcarpet.com

Beghelli USA Inc.
3123 Commerce Parkway
Miramar, FL 33025
t:(800) 726-4316
f:(954) 442-6677
beghelli@beghelliusa.com
www.beghelliusa.com

Belfer Lighting
PO Box 2079, 1703 Valley Road
Ocean, NJ 07712
t:(800) 726-5759 (Canada)
f:(732) 493-2941
sales@belfer.com
www.belfer.com

Bella Luz Designs With Light
3737 N.E. 135th Street
Seattle, WA 98125
t:206-364-8053
f:206-364-7235
bellaluz@serv.net
www.bellaluz.com

Bellacor
345 North Herschel Street
St. Paul, MN 55104
t:877-723-5522
f:800-760-6678
info@bellacor.com
www.bellacor.com

Benchmark Design Group
456 Osceola Ave.
Jacksonville Beach, FL 32250
t:904-246-5060
f:904-246-9008
bncmkdsn@bellsouth.net
www.benchmarkdesigngroup.com

Bendheim
122 Hudson St.
New York, NY 10013
t:212-226-6370; 800-221-7379
f:212-431-3589
sjayson@bendheim.com
www.bendheim.com

Best Mouldings, Inc.
37 Ramland Rd. S.
Orangeburg, NY 10962
t:845-365-1111; 800-526-0240
f:800-423-6349
bendix@fcc.net
www.bendixmouldings.com



Benjamin Moore® Paints

***Benjamin Moore & Co.**
51 Chestnut Ridge Rd.
Montvale, NJ 07645
t:201-573-9600; 800-344-0400
f:201-573-6673
www.benjaminmoore.com
See our ad on page 103.

Bentley Mills, Inc.
14641 E. Don Julian Rd.
City of Industry, CA 91746
626-333-3103
f:626-333-4585
www.bentleymills.com

Bentley Systems, Inc.
685 Stockton Drive
Exton, PA 19341-0678
t:610-458-5000; 800-236-8539
f:610-458-1060
www.bentley.com

Berco, Inc.
1120 Montrose Avenue
St. Louis, MO 63104
t:314-772-4700; 888-772-4788
f:314-772-6241
info@bercoinc.com
www.bercoinc.com

Berenson Corp.
2495 Main Street, Suite 222
Buffalo, NY 14214
t:716-833-3100
f:716-833-2402
info@berensonhardware.com
www.berensonhardware.com

Bernhard Woodwork Ltd.
3670 Woodhead Dr.
Northbrook, IL 60062
t:847-291-1040; 800-342-7523
f:847-291-1184
mbernhard@bernhardwoodwork.com
www.bernhardwoodwork.com

Bernhardt Design
P.O. Box 740
Lenoir, NC 28645
t:828-758-9811
f:828-759-6259
www.bernhardtdesign.com

Bernhardt Textiles
1839 Morganton Blvd. S.W.
Lenoir, NC 28645
t:877-639-0728
f:828-759-6258
www.bernhardtdesign.com

Bertolini Inc.
13941 Norton Ave., Unit A
Chino, CA 91710-5455
t:909-613-1393; 800-647-7725
f:909-517-3125
sales@bertolimidirect.com
www.bertolimidirect.com

Besa Lighting
2490 Sunbury Road
Columbus, OH 43219
t:614-475-7046; 800-446-2372
f:614-475-7048
customer_service@besalighting.com
www.besalighting.com

Best Sign Systems
1202 N. Park Ave.; P.O. Box 577
Montrose, CO 81402-0577
United States
t:970-249-2378; 800-235-2378
f:970-249-0223
sales@bestsigns.com
www.bestsigns.com

Beta Lighting (U.K.)
383-387 Leeds Road
Bradford BD3 9LZ United Kingdom
t:+44 (0) 1274 721 129
f:+44 (0) 1274 305 007
sales@betalighting.com
www.betalighting.com

Better Way Products International
70891 CR 23
New Paris, IN 46553
f:574-831-3611
dockbox@npcc.net
www.ez-tile.com/eztile.htm

BEVCO Ergonomic Seating
2246A Bluemound Rd.
Waukesha, WI 53186
t:262-798-9200; 800-864-2991
f:262-798-9201
sales@bevco.com
www.bevco.com

BG Chair Company, Inc.
PO Box 767; 13230 Bishop Road
Bowling Green, OH 43402
t:419-352-7289; 800-241-7289
f:419-352-9527
kelly@bgchair.com
www.bgchair.com

BHK of America, Inc.
11 Bond St.; PO Box 37
Central Valley, NY 10917
t:845-928-6200; 800-663-6174
f:845-928-2287
sales@bhkusa.com
www.bhkofamerica.com

Bigelow Commercial Carpet
500 Town Park Lane, #400
Kennesaw, GA 30144
t:770-792-6300; 800-554-6637
f:678-355-5809
www.bigelowcommercial.com

BioFit Engineered Products
P.O. Box 109
Waterville, OH 43566-0109
t:419-823-1089; 800-597-0246
f:419-823-1342
biofit@biofit.com
www.biofit.com

Biomorph(r) Desk
11 Broadway
New York, NY 10004
t:888-302-DESK; 888-302-DESK
info@biomorph.com

Bis Bis
4 Park Plaza
Boston, MA 02116
t:617-350-7565; 888-BIS-9909
f:617-482-2339
info@bisbis.com
www.bisbis.com

a to z

Bisazza

3540 N.W. 72nd Ave.
Miami, FL 33122
t:305-597-4099; 800-BISAZZA
f:305-597-9844
info@bisazzausa.com
www.bisazzausa.com

Bisley

3602 Quentin Road
Brooklyn, NY 11234
t:718-627-5905; 800-627-0075
f:718-627-5904
bisley@bisleyusa.com
www.bisleyusa.com

Blockhouse Company, Inc.

3285 Farmtrail Rd.
York, PA 17402
t:717-764-5555; 800-346-1126
f:717-767-8939
marketing@blockhouse.com
www.blockhouse.com

Bloomington Carpet Industries, Inc.

805 Third Avenue
New York, NY 10022
t:212-688-7447; 800-575-8084
f:212-688-9218
bloomcpt@aol.com

Blue Ridge Commercial Carpet

1546 Progress Rd.
Ellijay, GA 30540
t:706-276-2001; 800-241-5945
f:706-276-2005
blueridge@blueridgecarpet.com
www.blueridgecarpet.com

Bodine Emergency Lighting

P.O. Box 460
Collierville, TN 38027-0460
t:901-853-7211; 800-223-5728
f:901-853-5009
info@bodine.com
www.bodine.com

Bodybilt Seating, Inc.

One Bodybilt Place
Navasota, TX 77868
t:409-825-1700; 800-364-5299
f:409-825-1725
drewcbs@ix.netcom.com
www.bodybilt.com

Boise Cascade Office Products

800 W. Bryn Mawr
Itasca, IL 60143
t:630-773-5000
f:630-520-4931
www.bcop.com

Bolection™ Door

P.O. Box 21786
Greensboro, NC 27420
t:336-851-5208
f:888-511-5209
dcoc@bolectiondoor.com
www.bolectiondoor.com

Boling Furniture/Boling Imports

108 W. Third St.
Siler City, NC 27344
t:919-663-2400; 888-779-6546
f:919-663-3596
dgfenvoy@centernet.net

BOLTA Wallcovering, Designed & Manufactured by Omnova Solutions Inc.

175 Ghent Rd
Fairlawn, OH 44333
t:330-869-4200
f:330-869-4365
omnovawallcovering@omnova.com
www.omnova.com

Bomanite Corp.

P.O. Box 599
Madera, CA 93639-0599
t:559-673-2411
f:559-673-8246
bomanite@bomanite.com
www.bomanite.com

Bommer Industries

P. O. Box 187
Landrum, SC 29356-0187
t:864-457-3301; 800-334-1654
f:864-457-2487
hardware@bommer.com
www.bommer.com

Bonnist International

382 Route 59, Unit 280
Monsey, NY 10952
t:845-368-2220
f:845-368-2424
dbonnist@aol.com
www.bonnist.com

Boroughs Corp.

3002 N. Burdick Street
Kalamazoo, MI 49004
t:269-342-0161; 800-748-0227
f:269-342-4161
amccllland@boroughs.com
www.boroughs.com

Bose Corporation

MS233, The Mountain
Framingham, MA 01701
t:877-428-2673
f:508-872-6640
northamericanpro@bose.com
www.bose.com

Boston Retail Products

400 Riverside Ave.
Medford, MA 02155
t:781-395-7417; 800-225-1633
f:781-395-0155
info@bostonretail.com
www.bostonretail.com

Boulder Creek Stone & Brick

8282 Arthur St NE
Minneapolis, MN 55432
t:763-786-7138; 800-762-5902
f:763-786-7276
dave.soltis@bouldercreekstone.com
www.bouldercreekstone.com

Boyd Lighting Co.

944 Folsom Street
San Francisco, CA 94107-1007
t:(415) 778-4300
f:(415) 778-4319
salesinfo@boydlighting.com
www.boydlighting.com

BP Carpet Backings

835 Shugart Rd
Dalton, GA 30720
t:(706)278-5491

BPB-Celotex

5301 W. Cypress St.
Tampa, FL 33607-1766
t:813-286-3900; 866-4-BPUSA
f:813-286-3991
www.hpb-na.com

BPS Architectural Products Inc.

10816 Fallstone
Houston, TX 77099
t:713-568-9945; 800-255-9513
f:713-568-6684
cabinetman5u5@msn.com

Bradley Corporation

W142 N9101 Fountain Blvd.
Menomonee Falls, WI 53051
t:262-251-6000; 800-BRADLEY
f:262-251-5817
info@bradleycorp.com
www.bradleycorp.com

Brandrud Furniture, Inc.

1502 20th St. N.W.
Auburn, WA 98001
t:253-838-6500
f:253-333-6302
info@brandrud.com
www.brandrud.com

Brass Reproductions

9711 Canoga Avenue
Chatsworth, CA 91311
t:(800) 828-5858
f:(818) 709-5918
brassrepro@magi.net
www.brassrepro.com

Brayton International

250 Swathmore Ave.
High Point, NC 27263
t:336-434-4151; 800-627-6770
f:888-413-5161
info@brayton.com
www.brayton.com

braytonspaces

250 Swathmore Ave.
High Point, NC 27263
t:336-434-4151; 800-627-6770
f:888-413-5161
info@brayton.com
www.brayton.com

Brejtus Enterprises, Inc.

410 S. Madison Drive
Tempe, AZ 85281
t:480-731-9899
f:480-731-9469
info@brejtus.com
www.brejtus.com

Brentano, Inc.

1451 Paddock Dr.
Northbrook, IL 60062
t:847-657-8481; 800-338-7210
f:847-657-8641
brentanocs1@aol.com
www.brentanofabrics.com

Bretford Mfg.

11000 Seymour Ave.
Franklin Park, IL 60131
t:847-678-2545; 800-521-9614
f:800-343-1779
www.bretford.com

Bright Chair Company

51 Railroad Ave.
Middletown, NY 10940
t:845-343-2196; 888-524-5997
f:845-343-4958
mail@brightchair.com
www.brightchair.com

Bright Image Corporation

4900 Harrison Street
Hillside, IL 60162-1603
t:708-449-5656
f:708-449-1155
info@touchnglow.com
www.touchnglow.com

brightline

33-4 McGovern Boulevard
Crescent, PA 15046
t:724-457-0717
f:724-457-2247
information@brightlines.com
www.brightlines.com

Brintons U.S. Axminster, Inc.

1856 Artistry La.
Greenville, MS 38702-0877
t:662-332-1581
f:662-332-1594
leanne@brintonsusax.com
www.brintons.net

Briteland Industries Corp.

1932 Lynx Place
Ontario, CA 91761
t:909-930-5200; 888-358-1900
f:909-930-1131
info@biclighting.com
www.biclighting.com

Broan

926 W. State St.
Hartford, WI 53027
t:262-673-4340; 800-558-1711
f:262-673-8619
www.broan.com

Brook Furniture Rental

18960 E. San Jose
Industry, CA 91748
800-244-4245
f:626-810-3524
www.bfr.com

Brookside Veneers Ltd.

104 Melrich Rd.
Cranbury, NJ 08512
t:609-409-1311
f:609-409-1322
richh@brooksideveneers.com
www.veneers.com

Brown Jordan

9860 Gidley St.
El Monte, CA 91731
t:626-443-2248
f:626-452-1301
eparsons@brownjordan.com
www.brownjordan.com

Brown Wood Products Co.

7040 N. Lawndale Ave.
Lincolnwood, IL 60712
t:847-673-4780; 800-328-5858
f:800-884-0423
info@brownwoodprod.com
www.brownwoodprod.com

Brownlee Lighting

4600 Dardanelle Drive
Orlando, FL 32808-3832
t:407-297-3677; 800-318-6768
f:407-297-3705
info@brownlee.com
www.brownlee.com

Bruce McGaw Graphics

57 Pinewild Drive
Pinehurst, NC 28374
t:910-255-0570
f:910-255-0571
sales@bmcgaw.com
www.bmcgaw.com

Bruce White Galleries

1030 N. Crooks Rd.; Suite R
Clawson, MI 48017 United States
t:800-435-0225
f:(248) 435-9526
yes@brucewhite.com
www.brucewhite.com

Bruck Lighting Systems

3505-L5 Cadillac Avenue
Costa Mesa, CA 92626
t:714-424-0500
f:714-424-0505
info@brucklightingsystems.com
www.brucklightingsystems.com

Brueton

145-68 228th St.
Springfield Gardens, NY 11413
t:718-527-3000; 800-221-6783
f:718-712-6783
info@brueton.com
www.brueton.com

Brunschwig & Fils, Inc.

75 Virginia Rd.
North White Plains, NY
10603-0905
t:914-684-5800; 800-538-1880
f:914-684-6140
bfhq@brunschwig.com
www.brunschwig.com

Bryan Ashley International Inc

1704 Park Central Blvd North
Pompano Beach, FL 33064
t:(954) 351-1199; (800) 331-4225
f:(954) 351-9922
bryanashley@bryanashley.com
www.bryanashley.com

BTX Window Automation, Inc.

10763 Sanden Drive
Dallas, TX 75238
t:214-340-2800; 800-422-8839
f:214-343-2252
btxwindow@btxinc.com
www.btxinc.com

Buckstaff Co.
1127 S. Main St.
Oshkosh, WI 54902
t:920-235-5890; 800-755-5890
f:920-235-2018
tmugerauer@buckstaff.com
www.buckstaff.com

Buffalo Stone
N16 W23250 Stoneridge Drive
Waukesha, WI 53188
t:262-513-3912; 800-730-3912
f:262-513-3910
sales@stonedimensions.com
www.buffalo-stone.com

Bulbrite Industries Inc.
145 West Commercial Avenue
Moonachie, NJ 07074
t:800-528-5555
f:800-441-7708
info@bulbrite.com
www.bulbrite.com

Bulbtronics
45 Banfi Plaza N.
Farmingdale, NY 11735
t:631-249-2272; 800-624-2852
f:631-249-6066
bulbs@bulbtronics.com
www.bulbtronics.com

Burke Mercer Flooring Products
2250 South Tenth St.
San Jose, CA 95112
t:408-297-3500; 800-669-7010
f:408-280-0699
www.burkemercer.com

Burtco Enterprises, Inc.
441 Virgil Dr.
Dalton, GA 30721
t:706-278-3263; 800-241-4019
f:706-226-4318
info@burtcocarpet.com
www.burtcocarpet.com

C
C&A Floorcoverings
PO Box 1447;
311 Smith Industrial Blvd.
Dalton, GA 30722-1447
t:800-248-2878
f:706-259-9711
marketing@tandus.com
www.powerbond.com

C.E.W. Lighting Inc./Spartan Lighting
14040 Welch Road
Dallas, TX 75244
t:(800) 255-5267
f:(800) 393-5267
www.cewlighting.com

C.F. Stinson, Inc.
2849 Product Drive
Rochester Hills, MI 48309
t:248-299-3800; 800-841-6279
f:248-299-3884
customerrelations@cfstinson.com
www.cfstinson.com

C.W. Cole & Company Inc.
2560 N. Rosemead Blvd.
South El Monte, CA 91733-1593
t:626-443-2473
f:626-443-9253
info@colectlighting.com
www.colectlighting.com

C/S Group
3 Werner Way
Lebanon, NJ 08833
t:908-236-0800; 800-233-8493
f:908-236-8919
www.c-sgroup.com

Cabot Wrenn
P.O. Box 1767
Hickory, NC 28603
t:828-495-4607
f:828-495-1294
service@cabotwrenn.com
www.cabotwrenn.com

CADKIT
PO Box 270462
Littleton, CO 80127
t:303-987-2376
f:303-237-2066
admin@cadkit.com
www.cadkit.com

Cal-Dak Cabinets, Inc.
2410 30th Ave. NW
Minot, ND 58703
t:701-838-2901; 800-210-6933
f:701-838-3738
caldak@srt.com
www.caldak.com

Caldera Corp.
93 Pilgrim Park
Waterbury, VT 5676
t:800-244-3000; 800-725-7711
f:800-962-3072
info@calderacorp.com
www.calderacorp.com

California Faucets
5231 Argosy Drive
Huntington Beach, CA 92649
t:714-891-7797; 800-822-8855
f:714-891-2478
info@calfaucets.com
www.calfaucets.com

California Paints
150 Dascomb Rd.
Andover, MA 01810
t:978-623-9980; 800-225-1141
f:978-623-9960
info@californiapaints.com
www.californiapaints.com

Callisto Marketing, LLC.
12310 Hibler Road
Creve Coeur, MO 63141
t:314-434-5360; 866-434-5360
f:314-434-1436
rick@callistollc.com
www.callistollc.com

CAMBRIA
11000 W. 78th Street; Suite 220
Eden Prairie, MN 55344
United States
t:866-CAMBRIA; 866-CAMBRIA
f:952-944-7675
info@CambriaUSA.com
www.CambriaUSA.com

Camilo Office Furniture, Inc.
4400 S.W. 75 Ave.
Miami, FL 33155
t:305-261-5366
f:305-262-4230
www.camilo.com

Campbell Contract
P.O. Box 561483
Dallas, TX 75356
t:214-631-4242
f:214-951-0095
efiller@campbellcontract.com
www.campbellcontract.com

Candella Lighting Co.
6415 Fleet Street
Commerce, CA 90040
t:323-278-8116; 800-434-6214
f:323-278-8130
info@candella.com

Candy Lites
5445 Oceanus Dr., #115
Huntington Beach, CA 92649
t:714-899-5405
margie@candyrites.com
www.candyrites.com

Canovas
111 8th Ave., Ste. 930
New York, NY 10011
t:212-647-6900; 888-TO-LARSEN (865-2773)
f:212-647-6906

Canplas Industries Ltd.
31 Patterson Road
Barrie, ON L4M 4V3 Canada
t:705-726-3361; 800-461-1771
f:705-726-8991
rguinn@canplas.com
www.canplas.com

Cape Contract
40 Magnetic Drive
Toronto, ON M3J 2C4 Canada
t:416 663-0201
f:416 663-8965

Cargill Dow LLC
15305 Minnetonka Blvd
Minnetonka, MN 55343
t:877-423-7659
www.cargilldow.com

Carl Havens Signature Fabrics
2105 51st Ave. E.
File, WA 98424
t:253-922-1148; 800-426-7944
f:253-922-5338
scott@carlhavens.com
www.carlhavens.com

Carnegie

***Carnegie**
110 N. Centre Ave.
Rockville Centre, NY 11570
t:516-678-6770; 800-727-6770
f:516-678-6875
mail@carnegiefabrics.com
www.carnegiefabrics.com
See our ad on page 31.

Carolina Business Furniture, LLC
P.O. Box 4398; 535 Archdale Blvd
Archdale, NC 27263
t:336-431-9400; 800-763-0212
f:336-431-9511
sgray@carolinabusinessfurniture.com
www.carolinabusinessfurniture.com

Carter Carpets
75 Eden Valley Rd.
Rome, GA 30161
t:706-378-1000; 877-227-8371
f:706-378-1001
carter@cartercarpets.us
www.cartercarpets.us

Carter Grandle
2150 Whitfield Avenue
Sarasota, FL 34243-3925
t:941-751-1000
f:800-755-0977
sarahs@cartergrandle.com
www.cartergrandle.com

Casella Lighting & Designer Hardware
111 Rhode Island St.
San Francisco, CA 94103
t:415-626-9600
f:415-626-4539
www.casellalighting.com

CASigns
10280 Glenoaks Blvd.
Pacoima, CA 91331
t:818-899-1888; 800-636-6696
f:818-899-4499
info@casigns.com
www.casigns.com

Castle Studio Stained Glass
638 North York Road
Willow Grove, PA 19090
t:215-657-5090
f:215-657-8055
castlestudio1@aol.com
www.castlestudioinc.com

Catalina Lighting Inc.
18191 N.W. 68th Avenue
Miami, FL 33015
t:(305) 558-4777
f:(305) 698-2439
www.catalinalighting.com

CCN International
200 Lehigh St.
Geneva, NY 14456
t:315-789-4400
f:315-789-0376
sales@ccnintl.com
www.ccninternational.com

CD Lighting Inc.
7600 West 185th Street
Tinley Park, IL 60477
t:(708) 614-1212
f:(708) 614-8080
www.cdlighting.com

CDA Industries Inc.
1055 Squires Beach Rd.
Pickering, ON L1W 4A6 Canada
t:905-686-7000; 800-456-4271
f:905-686-1177
phgross@cda-inc.com
www.cda-inc.com



*Centiva by International Floors of America, Inc.

1701 Mars Hill Rd.
Florence, AL 35630
t:256-767-4990; 800-633-3380
f:256-246-2138
info@centiva.com
www.centiva.com
See our ad on page 63.

Central Bamboo & Hardwood Floors
2010 Duane Ave.
Santa Clara, CA 95054
t:408-330-0998
f:408-330-0968
info@centralfloors.com
www.centralfloors.com

Century Contract/Chaircraft
3086 Main Ave. N.W.
Hickory, NC 28601
t:828-328-8990; 888-236-8759
f:828-495-8661
ralph_lombardi@centuryfurniture.com
www.centuryfurniture.com; www.chaircraft.com

Ceramic Matrix
3800 N.E. 2nd Ave.
Miami, FL 33137
t:305 573-5997
f:305 573-5898

Cesar Color
3433 E. Wood St.
Phoenix, AZ 85040
t:602-437-1201; 800-275-7272
f:602-437-8444
info@cesarcolor.com
www.cesarcolor.com

CGF Design Inc.
PO Box 911
Morton Grove, IL 60053
t:877-827-2906
f:877-827-2906
cgfdesign@ureach.com

Chairmasters Inc.
200 E. 146th St.
Bronx, NY 10451
t:718-292-0600
f:718-292-0613
info@chairmasters.com
www.chairmasters.com

Champion America
PO Box 3092
Stony Creek, CT 06405
t:203-315-1181; 800-521-7000
f:800-336-3707
teamca@champion-america.com
www.champion-america.com

*Please see our ad on page indicated.

Chapman Manufacturing Co., Inc.
481 W. Main St.
Avon, MA 02322
t:508-588-3200
f:508-587-7592
info@chapmanco.com
www.chapmanco.com

Charles Alan Incorporated
2901 Stanley Ave.
Fort Worth, TX 76110
t:817-922-9834
f:817-922-9854
chaalaninc@aol.com
www.charlesalaninc.com

Charles Loomis Inc.
11828 N.E. 112th
Kirkland, WA 98033
t:(800) 755-0471
f:(425) 823-8654
sales@charlesloomis.com
www.charlesloomis.com

Charleston Industries
Petersen Aluminum Div.
Elk Grove Village, IL 60007
800-722-0209
f:800-722-4211
www.cisigns.com

Charter Furniture Corp.
9401 Whitmore St.
El Monte, CA 91731
t:626 572-7500
f:626 572-7722

Charter of Lynchburg, Inc
PO Box 11988
Lynchburg, VA 24506-1988
t:434-239-9000; 800-663-6456
f:800-663-6216
sales@charterinc.com
www.charterinc.com

Chatham, Inc.
312 S. Hamilton St.
High Point, NC 27260
t:336-889-4469
f:336-889-7578
jeff.irwin@interfacefabricsgroup.com
www.chathaminc.com

Chemcrest Architectural Products
830 King Edward
Winnipeg, MB R3H 0P5 Canada
t:204-669-0224; 800-665-6653
f:204-663-6183
info@chemcrest.com
www.chemcrest.com

Chemetal, Div. of The October Co.
39 O'Neill St.
Easthampton, MA 01027 United States
t:413-529-0718; 800-807-7341
f:413-529-9898
sales@chemetal.com
www.chemetalco.com

Cherry Tree Design Inc.
320 Pronghorn Trail
Bozeman, MT 59718
t:406-582-8800; 800-634-3268
f:406-582-8444
contact@cherrytreedesign.com
www.cherrytreedesign.com

Chestnut Ridge Foam
P.O. Box 781
Latrobe, PA 15650
t:724-537-9000; 800-234-2734
f:724-537-9003
crfoam@westol.com

Chicago Faucet Company
2100 S. Clearwater Dr.
Des Plaines, IL 60018-5999
t:847-803-5000
f:847-803-5454
www.chicagofaucets.com

Chicago Metallic
4849 S. Austin Avenue
Chicago, IL 60638
t:708-563-4600; 800-323-7164
f:800-222-3744
www.chicagometallic.com

Christie Digital Systems, Inc.
10550 Camden Dr.
Cypress, CA 90630
t:714-236-8610; 866-880-4462
f:714-503-3385
marketing@christiedigital.com
www.christiedigital.com

Chroma Art Design, Co.
218 Mississippi St.
San Francisco, CA 94107
t:415-552-9661
f:415-552-2433
cadco@pacbell.net

Chromcraft Furniture
#1 Quality La.
Senatobia, MS 38668
t:601-562-8203
f:800-336-1651

Circle Redmont Inc.
2760 Business Center Blvd.
Melbourne, FL 32940
t:321-259-7374; 800-358-3888
f:321-259-7237
sales@circleredmont.com
www.circleredmont.com

Clarín, Div. of Greenwich
927 North Shore Drive
Lake Bluff, IL 60044
t:847-295-2200; 800-323-9062
f:847-234-9001
sales@clarinseating.com
www.clarinseating.com

Claritas Studios Inc.
30 Janis Way, Suite A
Scotts Valley, CA 95060
t:831-438-2777; 877-542-7770
f:831-438-6101
lighting@claritasusa.com
www.claritasusa.com

Classic Golf Images, Inc.
6410 Longlake Drive
Port Orange, FL 32128
t:(386) 304-8473; (866) 579-9881
f:(386) 304-0617
sales@classicgolfimages.com
www.classicgolfimages.com

Classic Illuminations Inc.
2743 Ninth Street
Berkeley, CA 94710-2632
t:510-849-1842
f:510-849-2328
www.classicillumination.com

Classic Leather
P.O. Box 2427
Hickory, NC 28603
t:828-322-7125
f:828-322-9156
sttimothyinfo@sttimothychair.com
www.sttimothychair.com

Classico Seating
P.O. Box 48
Peru, IN 46970
t:765-473-6691; 800-968-6655
f:765-472-3548
slangler@classicoseating.com
www.classicoseating.com

ClearMirror®
425 Weir Drive
Woodbury, MN 55125
t:651-714-2362; 877-242-5327
f:651-739-0403
sales@clearmirror.com
www.clearmirror.com

Cleator Corporation
8725 Production Ave.
San Diego, CA 92121
t:858-566-6850
f:858-566-0647
www.cleator.com

Clestra Hauserman
29525 Fountain Plkwy.
Cleveland, OH 44139
t:440-498-5000; 800-766-WALL
f:440-498-5022
awarner@clestrahauserman.com
www.clestra.com

Codified Media Corp.
P.O. Box 987
Irmo, SC 29063
t:803-749-6900; 800-845-7068
f:803-749-6904
oblique@obliquefilingsystems.com
www.obliquefilingsystems.com

Cold Spring Granite Company
202 S. Third Ave.
Cold Spring, MN 56320
t:320-685-3621; 800-328-7038
f:320-685-8490
granitespecialties@coldspringgranite.com
www.coldspringgranite.com

Cole & Co. Kitchen & Bath, L.P.
5146 Monticello Avenue
Dallas, TX 75206
t:214-828-2284; 888-653-2284
f:214-821-3435
contract@vanitybath.com
www.vanitybath.com

Cole Business Furniture
1865 Birchmount Road
Scarborough, ON M1P 2J5 Canada
t:416-293-8221
f:416-299-8617

Colecraft Commercial Furnishings
PO Box 23; 2155 Allen Street Ext.
Falconer, NY 14733-0023
t:716-488-2810; 800-622-2777
f:716-488-2824
info@colecrafctf.com
www.colecrafctf.com

Color Kinetics Incorporated
10 Milk Street, Suite 1100
Boston, MA 02108
t:(617) 423-9999; (888) 385-5742
f:(617) 423-9998
info@colorkinetics.com
www.colorkinetics.com

Color Marble Project Group
20530 Earlgate St., #C
Diamond Bar, CA 91789
t:909-595-9988
f:909-595-5918
marketing@colormarble.com
www.colormarble.com

Columbia Lighting
3808 N. Sullivan Road, Bldg. 29
Spokane, WA 99216
t:(509) 924-7000
f:(509) 921-7539
kfisher@columbialighting.com
www.columbialighting.com

Commercial Furniture Interiors-CFI
1135 Spruce Drive
Mountainside, NJ 07092
t:908-518-1670
f:908-654-8436
www.cfioffice.com

Commercial Furniture Marketing
4330 Cerritos Ave.
Long Beach, CA 90807
t:562-988-1505
f:562-988-1386
gbrennan@cfmarketing.com
www.cfmarketing.com

Community, Div. of Jasper Seating Co., Inc.
932 Mill St.
Jasper, IN 47546
t:812-482-3204; 800-622-5661
f:812-482-1548
mktg@jaspersseating.com
www.jaspersseating.com

CompanionCabinet Software LLC
1409 East Boulevard; Suite 3-A
Charlotte, NC 28203
t:704-331-9000; 877-794-7597
f:425-790-5340
sales@companioncabinet.com
www.companioncabinet.com

Complements Art Gallery/Fine Art Investments Ltd.
50 Lambert Lind Highway
Warwick, RI 02886
t:401-739-9300; 800-841-4067
f:401-739-7905
fineartinv@aol.com
www.complementsartgallery.com

www.wfcltd.com

Con-Tech Lighting
2783 Shermer Road
Northbrook, IL 60062
t:(847) 559-5500; (800) 728-0312
f:(847) 559-5505
contech@con-techlighting.com
www.con-techlighting.com

Conant Custom Brass Inc.
270 Pine Street
Burlington, VT 05401
t:800-832-4482
f:802-864-5914
store@conantcustombrass.com
www.conantcustombrass.com

Concealite
37 Curtis Rd.
Middlebury, CT 06762
t:203-758-8627
f:203-758-8931
concealite@aol.com
www.concealite.com/info

Concord Fans and Lighting
250 Benjamin Drive
Corona, CA 92879 United States
t:(909) 737-9599; (800) 677-7326
f:(888) 677-7326
customerservice@concordfans.com
www.concordfans.com

Concord Shading Systems Inc.
30 Pennsylvania Ave.
Concord, ON L4J 5P7 Canada
t:905 660-4096; 800 636-9736
f:905 660-0971
css@concordshading.com
www.concordshading.com

Concrete Canvas
413 Pendleton Street
Greenville, SC 29601
t:(864) 235-8007; (877) 663-6366
f:(864) 233-8771
info@concretecanvas.net
www.concretecanvas.net

Conde House
2 Henry Adams St., Ste. 291
San Francisco, CA 94103
t:415-864-8666
f:415-864-5373
info@condehouse.com
www.condehouse.com

Conestoga Wood Specialties Corp.
245 Reading Road
East Earl, PA 17519
t:717-445-6701
f:717-445-3409
info@conestogawood.com
www.conestogawood.com

Congoleum Corporation
3500 Quakerbridge Rd.
Mercerville, NJ 08619
800-234-8811
f:609-584-3000
www.congoleum.com

Conneaut Leather
494 E. Main Rd.
Conneaut, OH 44030
t:440-593-5205; 800-356-1177
f:440-593-6776
customerservice@conneautleather.com
www.conneautleather.com

C O N R A D

Extraordinary, custom handwoven window shades of sustainable natural fibers in classic and contemporary designs. CONRAD offers over sixty weaves for residential and commercial interiors. Each shade is individually handwoven. Large shades, specialty windows, motorization, privacy options and custom workroom requests available. Toll-free 866.426.6723 or www.conradshades.com.

CONRAD
540 Ninth St., 2nd Fl.
San Francisco, CA 94103-4420
t:415-626-3303; 866-426-6723
f:415-626-6302
info@conradshades.com
www.conradshades.com

Constantine Commercial Carpet
525 Callahan Rd.
Dalton, GA 30721
t:706 277-0826; 800 308-4344
f:706 278-6892

Contract Leather
501 N. Church St.
Charlotte, NC 28202
t:704-333-9988; 800-438-4830
f:704-333-9990

Contract Wallcoverings, Inc.
1440 S State College #2-F
Anaheim, CA 92806
t:(800) 899-4355
f:(800) 742-9777
www.contractwallcoverings.com

Contrast Lighting ML Inc.
1009 rue du Parc Industriel
Saint-Jean-Christophe, PQ G6Z 1C5 Canada
t:888-839-4624
f:418-839-7057
infos@contrastlighting.com
www.contrastlighting.com

Conwed Designscape
800 Gustafson Road
Ladysmith, WI 54848
t:715-532-5548; 800-932-2383
f:715-532-5410
conwed@centurytel.net
www.conweddesignscape.com

Cooper Lighting
1121 Highway 74 South
Peachtree City, GA 30269
t:770-486-4800
f:770-486-4801
talktous@cooperlighting.com
www.cooperlighting.com

Copa Contract
14314 SW Allen Blvd.
Beaverton, OR 97005
t:503-641-6430; 888-641-6430
f:503-641-6818
copa_scott@msn.com

Copyright Clearance Center Inc.
222 Rosewood Dr.
Danvers, MA 01923
t:978-750-8400
f:978-646-8600
www.copyright.com

**Corbin Russwin Architectural Hardware/An
ASSA ABLOY Group Co.**
225 Episcopal Road
Berlin, CT 06037 United States
t:(704) 283-2101; (800) 543-3658
f:(800) 447-6714
www.corbin-russwin.com

Corelite/Brand of Cooper Lighting
4675 A Holly Street
Denver, CO 80216-6407
t:303-393-1522
f:303-393-1477
TalkToUs@cooperlighting.com
www.cooperlighting.com

Cornice Lighting Systems Inc.
52 Torbay Rd.
Markham, ON L3R 1G6
t:905-754-0100; 866-248-8735
f:905-754-0105
support@cornicelighting.com
www.cornicelighting.com

Corporate Art Portfolio
6392 Santa Rita
Garden Grove, CA 92845-1250
t:714-373-8077; 888-373-8388
f:714-373-8078
dublenc@aol.com

Corsican
2417 E. 24th Street
Los Angeles, CA 90058
t:800-421-6247
f:323-589-2769
info@corsican.com
www.corsican.com

Cortina Leathers, Inc.
15 W. 20th St.
New York, NY 10011
t:212-463-0645; 800-338-6229
f:212-463-0725
info@cortinaleathers.com
www.cortinaleathers.com

Cosentino USA
10707 Corporate Dr., Suite 136
Stafford, TX 77477
t:281-494-7277; 800-291-1311
f:281-494-7299
silestone@cosentinousa.com
www.silestoneusa.com

Councill Business Furniture
P.O. Box 398
Denton, NC 27239
t:336-859-2155
f:336-859-5289
www.councillcontract.com

Couristan, Inc.
Two Executive Drive
Fort Lee, NJ 07024
t:201-585-8500 ext. 506; 800-223-6186 ext. 506
f:201-585-9347
catch.molina@couristan.com
www.couristan.com

**Covington Industries Contract (Div. of
Covington Industries Inc.)**
15 East 26th St.
New York, NY 10010-1505
t:212-689-2200; 877-264-0287
f:212-576-1167
info@covington-industries.com
www.covington-industries.com

**CPLIGHTING / Christopher Poehlmann
Studio Inc.**
5950 Jeffrey Lane
Ft. Myers, FL 33907
t:866-597-4800
f:239-481-0770
cpinfo@cplighting.com
www.cplighting.com

Craft Metal Products, Inc.
2751 N. Emerson Ave.
Indianapolis, IN 46218-3267
t:(317) 545-3252
f:(317) 545-3288
sales@craftmetal.com
www.craftmetal.com

Craftsmen Hardware Co. Ltd.
PO Box 161
Marceline, MO 64658
t:(660) 376-2481
f:(660) 376-4076
craftsm@highway.com
www.craftsmenhardware.com

Cramer, Inc.
1222 Quebec Street
North Kansas City, MO 64116
t:816-471-4433; 800-366-6700
f:816-471-7188
www.cramerinc.com

Crescent Lighting
120 E. Gloucester Pike
Barrington, NJ 08007
t:800-213-1660
f:856-546-6375
CrescentMktg@genlyte.com
www.crescentlighting.com

Crossley Carpet Mills Limited
435 Willow St.
Truro, NS B2N 5G2 Canada
t:902-895-5491; 800-667-8181
f:902-893-4779
marketing@crossley.ca
www.crossley.ca

Crossville Ceramics Company
P.O. Box 1168
Crossville, TN 38557
t:931-484-2110
f:931-456-2956
cross@crossville.com
www.crossville-ceramics.com

Crypton Care Upholstery Cleaner is the only cleaner developed specifically for upholstery care. Environmentally friendly, water-based and extremely safe and easy to use, Crypton Care makes short work of seemingly hopeless stains. Simply spray, wipe and make short work of protein, oily or waxy stains; Crypton Care eliminates them all. Created by Crypton Super Fabrics, Crypton Care is a natural evolution from the company that is dedicated to performance and truly cares about clean.

***Crypton Care LLC**
6745 Daly Rd.
West Bloomfield, MI 48322
t:248-855-6000; (800) CRYPTON
f:248-855-8490
marketing@cryptonfabric.com
www.cryptonfabric.com
See our ad on page 85.



CRYPTON®
SUPER FABRICS

Crypton Super Fabrics will change the way you think about upholstery. A revolutionary textile, Crypton® is engineered to provide extreme stain, moisture and microbial resistance, with unprecedented strength, durability, breathability and comfort. Crypton is a technology that is woven into the fabric creating a patented barrier that allows nothing to get through to the cushions...nothing. Perfect for hospitality and residential applications, Crypton opens up a whole new world of upholstery and wall covering possibilities. Available in countless colors and textures - prints, wovens, scudes, velvets and twills - Crypton is sold through licensed distributors around the world.

***Crypton Super Fabrics**
6745 Daly Rd.
West Bloomfield, MI 48322
t:(248) 855-6000; (800) CRYPTON
f:(248) 855-8490
marketing@cryptonfabric.com
www.cryptonfabric.com
See our ad on page 85.

Crotone Kitchens Inc.
9800 Maurice Duplessis
Montreal, PQ H1C 1G1
t:514-648-8322
f:514-648-2935
sales@crotonekitchens.com
www.crotonekitchens.com

Crystorama Lighting
95 Cantigue Rock Road
Westbury, NY 11590
t:800-888-4470
f:516-931-1254
crystorama@aol.com
www.crystorama.com

CubeSmart Inc.
1401 Mimosa Court; Suite 100
Flower Mound, TX 75028
t:817-690-6000
f:972-874-7300
darci@cubesmart.biz
www.cubedoor.com

Cubicles.com
38 W. 38th St. 4th Fl.
New York, NY 10018
t:212-764-9027
f:212-764-5105
aron@cubicles.com
www.cubicles.com

Cumberland
321 Terminal St.
Grand Rapids, MI 49548
t:616-475-5104; 800-401-7877
f:616-475-5020
cumberland@iserv.net
www.cumberlandfurniture.com

Custom Desk, Inc. (CDI)
951 Apollo Road
Eagan, MN 55121
t:651-452-9470; 800-455-8332
f:651-452-2456
cdlandhv@aol.com
www.customdeskinc.com

Custom Elements, Inc.
23 Pebble Ridge Court
Rockville, MD 20854-2650
t:(301) 340-8959
f:(301) 340-1245
chucko@custom-elements.com
www.custom-elements.com

Custom Laminations, Inc.
932 Market St.
Paterson, NJ 07509-2066
t:973-279-9174
f:973-279-6916
info@customlaminations.com
www.customlaminations.com

Custom Looms Rug Mills, Inc.
225 Roslyn Rd.
Roslyn Heights, NY 11577
t:516-484-0522; 800-547-LOOMS
f:516-484-0098
info@customlooms.com
www.customlooms.com

Customlightstyles
122 Calistoga Road #245
Santa Rosa, CA 95409
t:707-547-9909
f:707-538-5543
info@customlightstyles.com
www.customlightstyles.com

Cyclone Lighting Inc.
640 Mgr Dubois
St-Jerome, PQ J7Y 3L8 Canada
t:450-436-5500; 866-436-5500
f:866-436-3011
info@cyclonlighting.com
www.cyclonlighting.com

•Please see our ad on page indicated.

d

D & G Furnishings
1717 S.W. 22nd Street
Miami, FL 33145
t:305-858-5161
f:305-858-5162
info@dgfurnishings.com
www.dgfurnishings.com

D & G Sign & Label
P.O. Box 157
Northford, CT 06472
t:203-483-0491; 800-356-9269
f:800-824-4511

d'ac Lighting Inc.
PO Box 262, 420 Railroad Way
Mamaroneck, NY 10543-0262
t:(914) 698-5959
f:(914) 698-6061
www.daclighting.com

D'Apostrophe LLC, Bulo Showroom
394 Broadway
New York, NY 10013
t:212-334-5045; 877-367-2856
f:212-334-5065
info@bulonyc.com
www.bulo.com

D'Lights
532 W. Windsor Road
Glendale, CA 91204
t:(818) 956-5656
f:(818) 956-5657
dsales@dlights.com
www.dlights.com

D.I.G.S.
115 Wooster St.
New York, NY 10012
t:212-966-7352; 888-868-DIGS
f:212-966-9651
info@dig.com
www.digs.com

D.S. Brown Co.
30032 Scenic Dr. N.E.
Poulsbo, WA 98370-9350
t:360-779-7737
f:360-779-7737
sbrown@silverlink.net

Da-Lite Screen Company, Inc.
3100 North Detroit Street
Warsaw, IN 46581-0137
t:574-267-8101; 800-622-3737
f:574-267-7804
info@da-lite.com
www.da-lite.com

Dainolite
1750 Courtney Park Dr. East, Units 2 & 3
Mississauga, ON L5T 1W1 Canada
t:(888) 564-1262
f:(905) 564-1299
dainolite@dainolite.ca
www.dainolite.com

Dakota Granite Co.
PO Box 1351
Milbank, SD 57252
t:605-432-5580; 800-843-3333
f:800-338-5346
dakotagranite@dakgran.com
www.dakotagranite.com

Dakota Jackson
979 Third Ave.
New York, NY 10022
t:212-838-9444
f:212-758-6413

Dalmarko Designs, Inc.
13326 Elliot Ave
Chino, CA 91710-5854
t:910-464-1222; 800-318-7455
f:909-464-1225
dalmarko@dalmarko.com
www.dalmarko.com

Daltile
7834 C.F. Hawn Frwy.
Dallas, TX 75217
t:214-398-1411; 800-933-TILE
f:214-309-4584
www.daltile.com

Damark Contract Sales
21601 Vanowen Street
Canoga Park, CA 91303
t:818-992-0819
f:818-992-0847
damarksale@aol.com



***DAR-RAN Furniture Industries**
2402 Shore Dr.
High Point, NC 27264
t:336-861-2400; 800-334-7891
f:336-861-6485
jllhollingsworth@darran.com
www.darran.com
See our ad on page 14.

Dartech Inc.
5547 Valerie
Houston, TX 77081
t:713-664-7226
f:713-664-7226
tedchu@dartechlights.com
www.dartechlights.com

DaSal Industries Ltd.
#120 - 1533 Broadway St.
Port Coquitlam, BC V3C 6P3 Canada
t:604-464-5644
f:604-464-0888
tony@dasalindustries.com
www.dasalindustries.com

DatesWeiser
1700 Broadway
Buffalo, NY 14212
t:716-891-1700
f:716-891-0399
tcorp@datesweiser.com
www.datesweiser.com

Datum Filing Systems, Inc.
89 Church Rd.; P. O. Box 355
Emigsville, PA 17318-0355
t:717-764-6350; 800-828-8018
f:717-764-6656
info@datumfiling.com
www.datumfiling.com



DAUPHIN
The HumanDesign Company

***Dauphin**
300 Myrtle Avenue
Boonton, NJ 07005
t:973-263-1100; 800-995-6500
f:973-263-3551
inquire@dauphin.com
www.dauphin.com
See our ad on page 12

Dauphin Mirror Co
212 South 14th Street
Baton Rouge, LA 70802
t:800-932-3555
f:225-344-2973
customerservice@dauphinmirror.com
www.dauphinmirror.com

David Edward
1407 Parker Rd.
Baltimore, MD 21227
t:410-242-2222
f:410-242-0111
www.davidedward.com

Davies Office Refurnishing Inc.
40 Loudonville Rd.
Albany, NY 12204
t:518-449-2040; 888-773-3872
f:518-449-4035
internet:104360.2770@compuserve.com

DAVIS

Davis Furniture Industries, Inc.
2401 S. College Dr.
High Point, NC 27261-2065
t:336-889-2009; 877-GO-DAVIS
f:336-889-0031
mail@davisfurniture.com
www.davis-furniture.com

Davis/Muller Lighting
28 Beecher Street
Pawtucket, RI 02860-1805
t:(888) 328-6855
f:(888) 328-6856
davis1@davismuller.com
www.davismuller.com

Day-Brite Capri Omega
776 S. Green Street
Tupelo, MS 38801
t:(662) 842-7212; (800) 234-1890
f:(662) 680-6619
tspencer@genlytethomas.com
www.dcolighting.com

Dazor Mfg. Corp.
4483 Duncan Avenue
St. Louis, MO 63110-1187
t:(800) 345-9103
f:(314) 652-2069
info@dazor.com
www.dazor.com; www.speckfinder.com

DCI Marketing
10 Commerce Drive, Suite B
Destin, FL 32541
t:850-650-6602; 800-622-6069
f:850-650-6606
service@smokersoutpost.com
www.smokersoutpost.com

ddc—domus design collection
215 E. 58th Street
New York, NY 10022
t:212-421-2800
f:212-308-8795
ddc@interport.net
www.ddc-newyork.com

Decor-Millwerx
4913 W. Jefferson Blvd.
Los Angeles, CA 90016
t:323-732-7000
f:323-732-7037
decorint@sbcglobal.net

Decorative Crafts Inc.
50 Chestnut Street
Greenwich, CT 06830
t:203-531-1500; 800-431-4455
f:203-531-1590
info@decorativecrafts.com
www.decorativecrafts.com

Decorative Hardware Studio
PO Box 627
Chappaqua, NY 10514
t:914-238-5251
f:914-238-4880
decorhdwr@aol.com
www.decorative-hardware.com

Decorators Resource of Central Florida
1650 E. Lake Mary Blvd.
Sanford, FL 32773
t:407-322-1323; 866-322-1323
f:407-328-7010
sales@decoratorsresource.com
www.decoratorsresource.com

DecorCable Innovations
660 W. Randolph St.
Chicago, IL 60661
t:312-474-1100; 800-444-6271
f:312-474-1789
sales@decorable.com
www.decorable.com

Decore-ative Specialties
2772 S. Peck Road
Monrovia, CA 91016
t:626-254-9191; 800-729-7255
f:626-254-6755
info@decore.com
www.decore.com

Deepa Textiles
333 Bryant St., Ste. 160
San Francisco, CA 94107
t:415-621-4171; 800-833-3789
f:415-621-2740
info@deepa.com
www.deepa.com

Deflecto Corp.
7035 E. 86th St.
Indianapolis, IN 46250
t:317-849-9555; 800-428-4328
f:317-841-4394
www.deflecto.com

Delco Associates Inc. (Delco Office Systems)
55 Old Field Point Rd.; PO Box 423
Greenwich, CT 06836-0423
t:203-661-5101; 800-243-8528
f:203-661-9829
delcoos@aol.com
www.delcosystemsdirect.com

Delta Wood Products, Inc.
748 Hwy. 463 S.
Trumann, AR 72472
t:870-483-6142; 888-214-9898
f:870-483-2336
tmmsjm@insolwhb.net

DeNunzio Inc.
40 Scitico Rd.
Somerville, CT 06072
t:860-749-2281; 888-222-6827
f:860-763-2028
info@denunzio.com
www.denunzio.com

Denver Mattress Company
11111 East 53rd Ave; Suite F
Denver, CO 80012
t:720-374-1964; 866-269-9568
f:303-574-8628
commercial@denvermattressco.com
www.denvermattressco.com/
commercial

Derek Marshall Lighting
85 Upper Rd.
Sandwich, NH 03227
t:603-284-7000; 800-497-3891
f:603-284-6237
linda@derekmarshall.com
www.derekmarshall.com

Design Guild
220 Fifth Avenue
New York, NY 10001
t:(201) 229-0200
f:(201) 229-1623
sultan@designguild.com
www.designguild.com

Design Link
145 Tremont Street
Boston, MA 02111 United States
t:617-451-9050; 800-568-2585
f:617-451-9310
info@deslink.com
www.deslink.com

Design Materials
1260 Lincoln Ave., Ste. 1600
Pasadena, CA 91103-2436
t:626-797-0297; 888-773-2356
f:626-797-1739
info@design-materials.com
www.design-materials.com

Design Options
202 Eagle Trail Dr.
Tampa, FL 33634
t:813-885-4950; 877-800-3560
f:813-885-2994
pverble@designoptions.com
www.designoptions.com

Design Within Reach
283 Fourth St.
Oakland, CA 94607
t:866-377-0824
f:800-846-0411
prosales@dwr.com
www.dwr.com

Designer Moulding
6910 Preston Hwy.
Louisville, KY 40219
t:502-969-3980; 800-634-0032
f:800-969-6910
mail@designermoulding.com
www.designermoulding.com

Designer's Art & Accessories, Inc.
23 S. Hope Ave., #A-131
Santa Barbara, CA 93105
t:805-964-1956
f:805-964-3376
staff@daa131.com

Designers Fountain
20101 S. Santa Fe Avenue
Compton, CA 90221
t:800-228-6197
f:800-762-3401
email@designersfntn.com
www.designersfntn.com

Designers Lighting & Accessories Inc.
1220 Majesty Dr.
Dallas, TX 75247
t:214-637-4000; 866-637-6200
f:214-637-0066
info@dlalighting.com
www.dlalighting.com

DesignPlan Lighting
79 Trenton Ave.
Frenchtown, NJ 08825
t:908-996-7710
f:908-995-7802
klapper@designplan.com
www.designplan.com

***Designtex Group**
200 Varick St., 8th Fl.
New York, NY 10014
t:212-886-8161; 800-221-1540
f:212-886-8149
www.thedesigntexgroup.com
See our ad on page 61.

Designweave Commercial Carpet
15305 Valley View Ave.
Santa Fe Springs, CA 90670
t:562-921-7209; 877-224-7429
f:562-926-4998
averdugo@shawinc.com
www.designweave.com

Desk Concepts, Inc.
3670 N.W. 76th Street
Miami, FL 33147
t:305-696-3375; 800-330-3375
f:305-835-0478
deskconcep@aol.com
www.deskconcepts.com

Details
25 Ottawa Street; 4th Floor
Grand Rapids, MI 49503
t:616-234-0420
f:616-234-0414
mmarion@steelcase.com
www.details-worktools.com

Devoe Coatings Co.
925 Euclid Ave.
Cleveland, OH 44115
t:216-344-8953

DFB Sales Inc.
21-07 Borden Ave.
Long Island City, NY 11101
t:718-729-8310; 800-433-4546
f:718-706-0526
efcin@dfbsales.com
www.dfbsales.com

Digital Lighting Systems, Inc.
7588 NW 8th Street
Miami, FL 33126
t:305-264-8391; 877-264-8391
f:305-261-6637
info@digitallighting.com
www.digitallighting.com

Direct Granite Products Inc.
11850 Hempstead Rd., Ste. 170
Houston, TX 77092
t:713-681-7625
f:713-681-1717
sales@dgistone.com
www.dgistone.com

Dixie Cut Stone & Marble, Inc.
6128 Dixie Highway
Bridgeport, MI 48722

DMI Office Furniture
101 Bullitt Lane
Louisville, KY 40222
t:502-426-4351
f:800-755-2878
dkunz@dmifurniture.com
www.dmifurniture.com

Dodge Requipol, Inc.
715 Fountain Ave.
Lancaster, PA 17608-0989
t:717-299-5035; 877-326-7873
f:717-394-1937
sales@requpol.com
www.requpol.com

Dolan Contract Lighting
222 Second Avenue, Ext. S
Seattle, WA 98104
t:206-622-1962; 888-506-7383
f:866-268-1967

Dolce Dormire
1345 Fourth St.
Santa Monica, CA 90401
t:310-393-9288; 888-367-6473
f:310-451-9797
floula1@gte.net
www.flou.it

Domco Tarkett Inc.
P.O. Box 2467
Houston, TX 77252
t:713-869-5811; 800-877-8453
f:713-802-2159
diane.martel@domcotarkett.com
www.domcotarkettcommercial.com

Domore/DO3 Systems
201 Industrial Park
Marked Tree, AR 72365
t:870-358-2500; 800-686-0821
f:870-358-3330
info@spacemakerinc.com
www.spacemakerinc.com

Donghia Furniture/Textiles Ltd.
485 Broadway
New York, NY 10013
t:212-925-2777; 800-DONGHIA
f:212-219-4343
mail@donghia.com
www.donghia.com

Donovan Lighting Ltd.
247 Middaugh Road
Brooktondale, NY 14817
t:607-256-3640
f:607-273-1153
www.donovanlighting.com

Dor-O-Matic
7350 W. Wilson Avenue
Harwood Heights, IL 60656-4786
t:708-867-7400; 800-543-4635
f:708-867-3110
www.doromatic.com

Dornbracht USA Inc.
1700 Executive Dr. South; Ste 600
Duluth, GA 30096
t:770-564-3599; 800-774-1181
f:800-899-8527
mail@dornbracht.com
www.dornbracht.com

Douglass Industries Inc.
412 Boston Ave.
Egg Harbor, NJ 08215
t:609-965-6030; 800-950-3684
f:609-804-0774
info@dougind.com
www.dougind.com



Living.
Improved daily.

***Dow Chemical Company**
2864 N. Dug Gap Rd.
Dalton, GA 30720
t:706-277-1133; 800-847-4212
f:706-277-8100
laromans@dow.com
www.dowcarpetbackings.com
See our ad on page 13.

Dowcraft Architectural Interiors
221 Lister Ave.
Falconer, NY 14733
t:716-665-6210; 800-990-9255
f:716-665-2743
info@dowcraft.com
www.dowcraft.com

Draper, Inc.
411 S. Pearl St.
Spiceland, IN 47385
t:765-987-7999; 800-238-7999
f:765-987-7142
draper@draperinc.com
www.draperinc.com

Dreamscape Lighting Mfg. Inc.
5521 W. Washington Blvd.
Los Angeles, CA 90016
t:(323) 933-5760
f:(323) 933-3607
info@dreamscapelighting.com
www.dreamscapelighting.com

DRH Screens
The High Cross Centre, Unit 3; Fountayne Rd
London, AA N15 4QW
United Kingdom
t:(020) 8885 5504; (020) 8885 5504
f:(020) 8885 5504
sales@drhscreens.co.uk
www.drhscreens.co.uk

DSI Industries Inc.
115 Cidermill Ave.
Concord, ON L4K 4G5 Canada
t:905-669-1357; 800-374-3375
f:800-329-9374
info@officefurnituregroup.com
www.officefurnituregroup.com

Dualoy, Inc.
45 W. 34th St., #811
New York, NY 10001
t:212-736-3360
f:212-594-8327
info@dualoy.com
www.dualoy.com

Dubin Business Interiors
7150 N. Park Dr.
Pennsauken, NJ 08109
t:856-662-2314; 800-831-2242
f:856-661-8212
Sy@dubinter.com
www.dubinter.com

DUNBAR Furniture
P.O. Box 5541
High Point, NC 27262
t:336-734-1700
service@collectdunbar.com
www.collectdunbar.com

Dunbarton Corporation
868 Murray Road
Dothan, AL 36303-
t:334-794-0661; 800-633-7553
f:334-793-7022
sales@dunbarton.com
www.dunbarton.com

Dunn-Edwards Corp.
4885 E. 52nd Pl.
Los Angeles, CA 90040
t:323-771-3330; 800-733-3866
f:323-826-2708
sales@dunn-edwards.net
www.dunmedwards.com

Dupont Antron
10-11 Merchandise Mart
Chicago, IL 60654
800-438-7668
http://antron.dupont.com

DuPont Commercial Flooring
175 Townpark Drive; Suite 400
Kennesaw, GA 30144
t:(800) 438-7668
f:(770) 420-7900
customerservice@antron.dupont.com
www.antron.dupont.com

**DuPont Surfaces-Corion®
and Zodiaq®**
4417 Lancaster Pike; Chestnut Run Plaza 721
Wilmington, DE 19880-0012
t:800-4-CORIAN
f:302-992-6563
coriani@usa.dupont.com
www.corian.com; www.zodiaq.com

Duracase LLC
146 Woodlawn Street
Ridgeland, SC 29936
t:843-726-9225; 800-405-3441
f:843-726-9230
info@duragroup.com
www.duragroup.com

Duraform
1435 S. Santa Fe Avenue
Compton, CA 90221-4915
t:310-761-1640; 800-823-1121
f:310-761-1646
duraform@earthlink.net
www.duraformcpi.com

Duraframe by Kwalu
146 Woodlawn St.
Ridgeland, SC 29936
t:(843) 726-9225; (800) 405-3441
f:(843) 726-9230
kwalu@duraframe.com
www.duraframe.com

Duralee Fabrics, Ltd.
1775 Fifth Ave.
Bay Shore, NY 11706
t:631-273-8800; 866-373-8932
f:631-231-7704
info@duralee.com
www.duralee.com

Duravit USA, Inc.
1750 Breckinridge Pkwy., Ste. 500
Duluth, GA 30096
t:770-931-3575; 888-387-2848
f:770-931-8454
info@duravit.com
www.duravit.com

Durkan Hospitality by Mohawk
405 Virgil Dr.
Dalton, GA 30720
t:706-278-7037; 800-241-4580
f:706-226-0360
sales@durkancept.com
www.durkan.com

*Please see our ad on page indicated.

a to z

Duron Paints & Wallcoverings
10406 Tucker St.
Beltsville, MD 20705
800-72-DURON
f:301-595-3919
www.duron.com

Duschqueen
461 W. Main St.
Wyckoff, NJ 07481
t:201-848-8081; 800-348-8080
f:201-848-0426
info@duschqueenusa.com
www.duschqueenusa.com

Dwyer Kitchens
320 W. Ohio St., Suite 610
Chicago, IL 60610
t:312-337-5522; 800-822-0092
f:312-337-5137
sales@dwyerkitchens.com
www.dwyerkitchens.com

Dynasound, Inc., Sound Masking Division
6439 Atlantic Blvd.
Norcross, GA 30071-1212
t:770-242-8176; 800-989-6275
f:770-242-8858
request@dynasound.com
www.dynasound.com

e

E-J Industries, Inc.
1275 South Campbell Ave.
Chicago, IL 60608-1013
t:312-226-5023
f:312-226-5976
ej.indus@interaccess.com
www.e-jindustries.com

ECA (Electri Cable Assy.)
10 Mountain View Dr.
Shelton, CT 06484
t:203-924-6617; 800-521-3175
f:203-924-6687
jmathis@electri-cable.com
www.electri-cable.com

Eckel Industries, Inc.
155 Fawcett Street
Cambridge, MA 02138
t:617-491-3221
f:617-547-2171
eckel@eckelacoustic.com
www.eckelacoustic.com

Eclectic Contract Furniture Industries, Inc.
450 Seventh Ave Ste 2701
New York, NY 10123-0073
t:(212) 967-5504; (888) 311 6272
f:(212) 967 5547
eclecticinc@aol.com
www.eclecticcontract.com

Eclipse Lighting Inc.
9245 W. Ivanhoe
Schiller Park, IL 60176
t:847-260-0333
f:847-260-0344
quotes@eclipselightinginc.com
www.eclipselightinginc.com

Eco-Stuff!
131 Spring St.
New York, NY 10012
t:212-431-3723
f:212-431-7465

Ecophon CertainTeed, Inc.
145 Keystone Drive
Montgomeryville, PA 18936
t:215-619-2818; 877-258-7845
f:215-619-2821
ecotech@ecophon.com
www.ecophon.com

Edelman Leather
80 Pickett District Rd.
New Milford, CT 06776
t:860-350-9600; 800-886-TEDY
f:860-350-3231
info@edelmanleather.com
www.edelmanleather.com

Edgemold Products, Inc.
54 Capitol Dr.
Oconomowoc, WI 53066
t:262-567-4427; 800-334-3665
f:262-567-4814
info@edgemold.com
www.edgemold.com

Edi.Cer. Spa
c/o Italian Trade Commission; 33 E. 67th St.
New York, NY 10021-5949
t:212-980-1500
f:212-758-1050
newyork@newyork.ice.it
www.italtrade.com

Edison Price Lighting
41-50 22nd Street
Long Island, NY 11101
t:212-521-6900
f:212-888-7981
info@epl.com
www.epl.com

Edward Fields, Inc.
232 E. 59th St.
New York, NY 10022
t:212-310-0400
f:212-355-2356
fieldsrug@aol.com
www.dir-dd.com/edward-fields.html

Egan Visual Inc.
300 Hanlan Rd.
Woodbridge, ON L4L 3P6 Canada
t:416-851-2826; 800-263-2387
f:416-851-3426
sales@teamboard.com
www.teamboard.com

Egan Visual West Inc.
6085 Rickenbacker Rd.
Commerce, CA 90070
t:213-720-1336
f:213-720-1911

EGgers Industries
P.O. Box 88
Two Rivers, WI 54241
t:414-793-1351

El KaBode Tile: Fine Art Ceramic Tile Maker
P. O. Box 2004
Las Cruces, NM 88004-2004
United States
t:(505) 525-8183
f:(505) 647-1484
info@elkabodetile.com
www.elkabodetile.com

ELA Lighting
17891 Arenth Ave.
City of Industry, CA 91748
t:626-965-0821; 800-423-6561
f:626-965-9494
clark@ela-lighting.com
www.ela-lighting.com

Electric Inc.
45 Spring Street
New Haven, CT 06519-2340
t:203-776-5577
f:203-624-7545
info@electric.com
www.electric.com

Electronic Theatre Controls Inc. (ETC)
3030 Laura Lane; P.O. Box 620979
Middleton, WI 53562-0979
t:(608) 831-4116; (800) 688-4116
f:(608) 836-1736
mail@etcconnect.com
www.etcconnect.com

Elettra LLC
301 N. Harrison St., #466
Princeton, NJ 08540
t:609-671-9393
f:609-671-9173
info@elettrausa.com
www.elettrausa.com

Eliason Corporation
PO Box 2128
Kalamazoo, MI 49003
t:800-828-3655
f:269-327-7006
doors@eliasoncorp.com
www.eliasoncorp.com

Eligere
3903 Volunteer Drive, Suite 6
Chattanooga, TN 37416
t:423-892-6214; 800-241-4017
f:423-892-0666
sales@eligere.com
www.eligere.com

Eljer Plumbingware, Inc.
14801 Quorum Drive
Dallas, TX 75254
t:972-562-2036; 800-423-5537
f:972-560-2268
contactus@eljer.com
www.eljer.com

Elk Lighting, Inc.
12 Willow Lane
Nesquehoning, PA 18240
t:570-669-6003; 800-613-3261
f:570-669-6009
mf@elklighting.com
www.elklighting.com

Elkay Manufacturing Co.
2222 Camden Ct.
Oak Brook, IL 60523
t:630-574-8484
f:630-574-5012
elkaycustsvic@elkaymfg.com
www.elkay.com

Elliptipar
114 Orange Avenue
West Haven, CT 06516-2082
t:203-931-4455
f:203-931-4464
marketing@elliptipar.com
www.elliptipar.com

EncapSulite International
1220 Bamore Road; PO Box 1086
Rosenberg, TX 77471
t:281-239-0225; 800-227-8756
f:281-239-0980
rthomas@encapsulite.com
www.encapsulite.com

Endura
Two University Office Park; 51 Sawyer Rd.
Waltham, MA 02454-9045
t:781-647-5375; 800-643-7463
f:781-647-4543
info@endura-flooring.com
www.endura-flooring.com

Energie, International Lighting Collection
405 Urban Street, Suite 402
Lakewood, CO 80228
t:(720) 963-8055
f:(720) 963-8044
info@energielighting.com
www.energielighting.com

Engineered Data Products
2550 W. Midway Blvd.
Broomfield, CO 80020
t:303-465-2800; 800-432-1EDP
f:303-465-4936
www.edp-usa.com

Engineered Lighting Products
10768 Lower Azusa Road
El Monte, CA 91731
t:626-579-0943
f:626-579-6803
elp2@aol.com
www.elpighting.com

Envel Design Corp.
31117 Via Colinas #403
Westlake Village, CA 91362
t:818-865-8111
f:818-865-0204
info@enveldesign.com
www.enveldesign.com

EOC (Executive Office Concepts)
1715 Anderson Ave.
Compton, CA 90220
t:310-537-1657; 800-421-5927
f:310-603-9100
eoc@earthlink.net
www.eocorp.com

Epic Furniture Group
6301 N.W. 5th Way #3600
Fort Lauderdale, FL 33309
t:954-202-0127; 800-211-4004
f:954-202-5085
info@epicfurniture.com
www.epicfurniture.com

Equipto
4550 Beltway Drive
Addison, TX 75001
t:214-443-9800; 800-323-0801
f:888-859-2121
marketing@equipto.com
www.equipto.com

Era Products
354 W. Gardena Blvd.
Gardena, CA 90248
t:310-324-4908; 800-576-7328
f:310-324-6384
don@eraproducts.com
www.eraproducts.com

ERG International
361 N. Bernoulli Circle
Oxnard, CA 93030
t:805-981-9978; 800-446-1186
f:805-981-9878
sales@erg-intl.com
www.erginternational.com

Ergo Systems Inc.
410 Prospect St.
East Hartford, CT 06108
t:860-282-9767
f:860-289-2386
ergo1@ergosystems.com
www.ergosystems.com; www.netcenter2000.com

Ergonomic Design Inc.
10650 Irma Dr.
Northglenn, CO 80233
t:303-452-8006; 800-645-5122
f:303-452-2296
jhicks@ergodesign.com
www.ergodesign.com

Ergonomic Solutions, Inc.
129 N. Sylvan Dr.
Mundelein, IL 60060
t:847-566-4949 ext. 10;
800-755-4950
f:847-566-7235
jill@goergo.com
www.goergo.com

Esselte Corporation
48 S. Service Rd.
Melville, NY 11747
t:631-675-5700; 800-645-6051
f:631-675-3212
esselteamericas@esselte.com
www.esselte.com

ESSEX Industries, Inc.
110 Sargent Dr.
New Haven, CT 06511
t:203-499-6844; 800-ESSEX-4-U
f:203-777-9042
webmaster@essexopenings.com
www.essexopenings.com

Essex Wallcovering, Designed & Manufactured by Omnova Solutions Inc.
175 Ghent Rd.
Fairlawn, OH 44333
t:330-869-4200
f:330-869-4365
omnovawallcovering@omnova.com
www.omnova.com

ESSI Acoustical Products Co.
11750 Berea Rd.
Cleveland, OH 44111
t:216-251-7888; 800-886-6678
f:216-251-9933
sound@bright.net
www.essiacoustical.com

EST Company
Div. of Leggett & Platt Inc.;
1600 7th Ave
Grafton, WI 53024
t:262-377-3270
f:262-375-7740
estfurniture@legalluminum.com
www.estcompany.com

Estiluz Inc.
235 Moonachie Rd.
Moonachie, NJ 07074
t:201-641-1997
f:201-641-2092
estiluzinc@estiluz.com
www.estiluz.com

Eureka
225 De Liege W.
Montreal, PQ H2P 1H4 Canada
t:514-385-3515
f:514-385-4169
info@eurekcalighting.com
www.eurekcalighting.com

Euro-Tile
6100 Mid Metro Drive, Ste. 7
Fort Myers, FL 33912
t:239-275-8033; 866-EURO TILE
f:239-275-8044
info@euro-tile.com
www.villiglas.com

Europa Furniture Manufacturing, Inc.
2701 Garfield Ave.
City of Commerce, CA 90040
t:323-722-1011; 800-818-2701
f:323-722-1012
europafurniture@aol.com

Eurotex Inc.
165 W. Ontario St.
Philadelphia, PA 19140
t:215-739-8844; 800-523-0731
f:215-423-0940
www.trefordusa.com

Eurotrend Furniture
580 Broadway, Suite 904
New York, NY 10012
t:212-343-1043; 800-689-1020
f:212-343-1044
cghiazza@eurotrendusa.com
www.eurotrendusa.com

Eustis Chair
P.O. Box 842; 23 Westminster Street
Ashburnham, MA 01430
t:978-827-3103
f:978-827-3040
sales@eustischair.com
www.eustischair.com

Evans Consoles Inc.
1616 - 27 Avenue NE
Calgary, AB T2E 8W4 Canada
t:403-291-4444; 888-725-9393
f:403-717-3320
info@econsole.com
www.econsole.com

Eventscape Inc.
63 Medulla Avenue
Toronto, ON M8Z 5L6 Canada
t:416-231-8855
f:416-231-7225
info@eventscape.net
www.eventscape.net

Excelite Inc.
3900 Industrial Park Dr.
Altoona, PA 16602
t:814-943-1155
f:814-569-1156
info@excelitelighting.com
www.excelitelighting.com

Executive Furniture, Inc.
4611 S. 400 West
Huntingburg, IN 47542
t:812-683-3334; 800-221-7469
f:812-683-5425
sales@execfurn.com
www.execfurn.com

Expanko Cork
1139 Phoenixville Pike
West Chester, PA 19380
t:610-436-8300; 800-345-6202
f:610-344-0288
sales@expanko.com
www.expanko.com

f
FABCO Neon & Cold Cathode Fabricating Co.
PO Box 486
Sanford, FL 32772-0486
t:407-324-5080
info@fabconeon.com
www.fabconeon.com

Fabrica International
2801 Pullman St.
Santa Ana, CA 92705
t:949-261-7181; 800-854-0357
f:949-250-9035
sales&marketing@fabrica.com

FAD Lighting/French Accents & Designs
2950 NW 27th Street, Bldg#15
Fort Lauderdale, FL 33311
t:(954) 677-9800
f:(954) 677-1007
info@fadlighting.com
www.fadlighting.com

Fail-Safe/Brand of Cooper Lighting
1121 Highway 74 South
Peachtree City, GA 30269
t:770-486-4800
f:770-486-4801
talktous@cooperlighting.com
www.cooperlighting.com/brands/fail-safe/

Fairmont Designs Hospitality Group
6101 Knott Avenue
Buena Park, CA 90620
t:714-670-1171
f:714-562-1534
fdhg@fairmontdesigns.com
www.fairmontdesigns.com

Falcon Lock
1915 Jamboree Drive; Suite 165
Colorado Springs, CO 80920
t:719-264-5300; 800-266-4456
info@falconlock.com
www.falconlock.com

Falcon Products, Inc.
9387 Dielman Industrial Dr.
St. Louis, MO 63132
t:314-991-9200; 800-873-3252
f:314-991-8328
info@falconproducts.com
www.falconproducts.com

Fantagraph by Standard Textile
One Knollcrest Dr.
Cincinnati, OH 45237
t:513-761-9255; 800-999-0400
f:513-761-0467
info@standardtextile.com
www.standardtextile.com

Fantasy Creations in Metal, Inc.
1507 Valley View Ave.
Norco, CA 92860-2959
t:909-280-0438; 888-458-3264
f:909-280-0458
metalsdiva@aol.com
www.fcmetals.biz

FastFrame
11112 San Jose Blvd; Suite 27
Jacksonville, FL 32223
t:904-262-6900
f:904-262-6943
FastFrameJax@aol.com
www.fastframe.com

FCI
1750 N. Lawndale Avenue
Chicago, IL 60647
t:773-772-3700; 800-708-9991
f:773-772-6398
sales@fci-office.com
www.sales@fci-office.com

Featherstone Manufacturing Co., Inc.
10606 Tesch Lane
Mosinee, WI 54455
t:715-359-5616
f:715-359-9654
info@featherstonecabinetry.com
www.featherstonecabinetry.com

Fetzers' Inc.
1436 South West Temple
Salt Lake City, UT 84115
t:801-484-6103
f:801-484-6122
fetzers@fetzersinc.com
www.fetzersinc.com

Fiber Optic Systems Inc.
2 Railroad Avenue
Whitehouse Station, NJ 08889
t:(800) 809-3674
f:(908) 534-2272
info@fosi.com
www.fosi.com

Fiberstars Inc.
44259 Nobel Drive
Fremont, CA 94538
t:800-327-7877
f:510-490-3247
www.fiberstars.com

Ficks Reed
6245 Creek Road
Cincinnati, OH 45242
t:513-985-0606
f:513-985-9293
ficksreed@aol.com
www.ficksreed.com

Fidelity Industries, Inc.
559 Rt. 23; PO Box 218
Wayne, NJ 07470
t:973-696-9120
f:973-696-4123
reg@fidelitywall.com
www.fidelitywall.com

Figueras Seating USA
1908 NW 84th Ave.
Miami, FL 33126
t:786-331-9433; 888-609-7333
f:786-331-9434
info@figueras-usa.com
www.figueras-usa.com

Fike Corporation
704 S. 10th St.
Blue Springs, MO 64015
t:816-229-3405
f:816-229-4615
fppsals@fike.com
www.fike.com

Fillip Metal Cabinet Co.
701 N. Albany
Chicago, IL 60612
t:312-826-7373; 800-535-0733
f:312-826-6420
fillipcmf@aol.com
www.fillipmetal.com

Fim Manufacturing Inc.
12556 Stave Lake Rd.
Mission, BC V2V 4J1 Canada
t:(604) 820-5221; (888) 551-5221
f:(604) 820-4078
info@fim-umbrella.com
www.fim-umbrella.com

Fine Architectural Metalsmiths
PO Box 30
Chester, NY 10918
t:845-651-7550; 888-862-9577
f:845-651-7857
info@iceforge.com
www.iceforge.com

Fine Art Lamps
5770 Miami Lakes Dr. E.
Miami Lakes, FL 33014
t:305-821-3850
f:305-821-1564
sales@fineartlamps.com
www.fineartlamps.com

Fire & Water
241 Eldridge Street, 3R
New York, NY 10002
t:212-475-3106
f:212-677-7291
info@cyberg.com
www.cyberg.com

Fire Seating
35 Gaylord Street
Elk Grove Village, IL 60007
t:847-228 0418; 877-224 3473
f:847-758 9070
fireseating@aol.com
www.fireseating.com

Firestone Building Products
525 Congressional Blvd.
Indianapolis, IN 46032
t:317-575-7000; 800-428-4442
f:317-575-7100
www.firestonebpc.com

First Source
99 Rue St-Pierre
St-Pierre, PQ J0H 1W0 Canada
www.firstsource-furniture.com

555 Design Fabrication Management (div. of 555 International Inc.)
4501 S. Western Blvd.
Chicago, IL 60609
t:773-869-0555
f:773-843-0555
info@555.com
www.555.com

Fixtures Furniture; A Jami Co.
1642 Crystal Ave.
Kansas City, MO 64126
t:816-241-4500; 800-821-3500
f:816-245-5885
info@ff-corp.com
www.fixturesfurniture.com

Flex-Y-Plan Industries, Inc.
6960 W. Ridge Rd.; PO Box CC
Fairview, PA 16415-0829
t:814-474-1565; 800-458-0552
f:814-474-2129
sales@fyp.com
www.fyp.com

Flexco
1401 E. 6th St.; Box 553
Tuscumbia, AL 35674
t:256-383-7474; 800-633-3151
f:800-346-9075
info@flexcofloors.com
www.flexcofloors.com

Flexi-Wall Systems
P.O. Box 89
Liberty, SC 29657-0089
t:864-843-3104; 800-843-5394
f:864-843-9318
flexiwall@prodigy.net

Flexlite Inc.
25301 Commercentre Drive
Edison, NJ 08818
t:(732) 417-0777
f:(732) 417-2129
flexlite@flexliteusa.com
www.flexliteusa.com

Flexsteel Industries, Inc.
P.O. Box 825
Starkville, MS 39760-0825
t:662-323-5481
f:800-444-5481
jgoetz@flexsteel.com
www.flexsteel.com

Floorboardz - Surfboard Shaped Rugs
11291 Pyrites Way, Suite A
Gold River, CA 95670
t:916-638-0333; 800-499-1568
f:916-638-1250
mark@floorboardz.com
www.floorboardz.com

•Please see our ad on page indicated.

Florida Tile
PO Box 447
Lakeland, FL 33802
t:863-284-4156

Fios USA Inc.
200 McKay Rd.
Huntington Station, NY 11746
t:631-549-2745; 800-939-3567
f:631-549-4220
info@fiosmail.com
www.fios.net

Flushmate Div., Sloan Valve
10500 Seymour Ave.
Franklin Park, IL 60131
t:800-580-7141
f:847-671-6944
info@flushmate.com
www.flushmate.com

Focalor, Inc.
3495 Edison Way
Menlo Park, CA 94025
t:650-365-3226
f:650-365-3582
sales@focalor.com
www.focalor.com

Focus Industries, Inc.
25301 Commercentre Drive
Lake Forest, CA 92630
t:949-830-1350
f:949-830-3390
sales@focusindustries.com
www.focusindustries.com

Forbo Linoleum Inc.
P.O. Box 667
Hazleton, PA 18201
t:570-459-0771; 800-842-7839
f:570-450-0258
www.forbolinoleumna.com

Formglas Inc.
2 Champagne Dr.
Toronto, ON M3J 2C5 Canada
t:416-635-8030
f:416-635-6588
enquiries@formglas.com
www.formglas.com

Formica Corporation
10155 Reading Rd.
Cincinnati, OH 45241
t:513-786-3400; 800-FORMICA
f:513-786-3566
www.formica.com

Forms+Surfaces
6395 Cindy Lane
Carpinteria, CA 93013
t:805-684-8626; 800-451-0410
f:805-684-8620
marketing@forms-surfaces.com
www.forms-surfaces.com

Fortress
13626 Monte Vista Avenue
Chino, CA 91710
t:909-627-4270; 800-873-2828
f:909-590-9740
carol@fortresseating.com
www.fortresseating.com

Fortune Contract Carpets
272 Kraft Dr.
Dalton, GA 30721
t:706-279-3669; 800-359-4508
f:706-279-3668
fortune@alltel.net
www.fortunecarpet.com

FR Systems International
1060 Meyerside Dr.
Mississauga, ON L5P 1J4 Canada
t:905-670-7990
f:905-670-8004

Fraser Contract Furniture
8300 Devonshire Rd.
Montreal, PQ H4P 2P7 Canada
t:514-342-0050
f:514-342-8378
service@fraser-contract.com
www.frasercontract.com

Frazer Industries Inc.
6625 Miramar Rd.
San Diego, CA 92121
t:619-276-9500; 800-477-9991

Frederick Cooper Lamps, Inc.
2545 W. Diversey
Chicago, IL 60647
t:773-384-0800
f:773-384-7526
fclyn@aol.com
www.frederickcooper.com

FREESIA EXKLUSIV
Poeta Mistral, 8
Manresa E-08242 Spain
t:(+ 34) 649 90 20 86
f:(+ 34) 93 874 78 09
kimsierra@freesiaexklusiv.com
www.freesiaexklusiv.com

Full Spectrum Solutions
4880 Brooklyn Road
Jackson, MI 49201
t:517-764-3570; 888-574-7014
f:517-796-8301
sales@paralite.com
www.paralite.com

Fuller Contract Accessories Corp.
1 Albertson Ave.
Albertson, NY 11507
t:516-525-1350; 800-847-4112
f:516-625-1355

Furniture Crafters of Virginia Inc.
81 Fifth Avenue; PO Box 716
Collinsville, VA 24078
t:276-647-9220
f:246-647-9297
info@furniturecraftersinc.com
www.furniturecraftersinc.com



G Squared
PO Box 2480
Avila Beach, CA 93424
t:(805)595-2392; (877) 858-5333
f:(916)404-5742
info@g2art.com
www.g2art.com

Gage Corporation International
803 S. Black River Street
Sparta, WI 54656
t:608-269-7447; 800-786-4243
f:608-269-7622
gage@centurytel.net
www.gageceilings.com

Gainey Ceramics
1200 Arrow Hwy.
LaVerne, CA 91750
t:909-593-3533; 800-451-8155
f:909-596-9337
info@gaineyceramics.com
www.gaineyceramic.com

Galbraith & Paul
116 Shurs Lane
Philadelphia, PA 19127
t:215-508-0800
f:215-508-0866
info@galbraithandpaul.com
www.galbraithandpaul.com

Garcy/SLP
209 Kirby Road
Portland, TN 37148
t:(800) 221-7913
f:(615) 325-7727
memmons@garcyslp.com
www.garcyslp.com

Gardenside Ltd.
999 Andersen Dr.
San Rafael, CA 94901
t:415-455-4500
f:415-455-4505
sales@gardenside.com
www.gardenside.com

Garrett Leather Corporation
1360 Niagara St.
Buffalo, NY 14213
t:716-882-9301; 800-342-7738
f:716-882-9358
jmcadlle@garrettleather.com
www.garrettleather.com

Gasser Chair Company, Inc.
4136 Loganway
Youngstown, OH 44505
t:330-759-2234; 800-323-2234
f:330-759-9844
sales@gasserchair.com
www.gasserchair.com

Gautier USA, Inc.
1521 W. Copans Rd., #109
Pompano Beach, FL 33604-1513
t:954-975-3303; 800-793-6075
f:954-975-3359
info@gautierusa.com
www.gautierusa.com

GE Interlogix, Kalatel
4575 SW Research Way; Suite 250
Corvallis, OR 97333
t:541-754-9133; 800-469-1676
f:541-754-7162
info@kalatel.com
www.kalatel.com

GE Lighting
Nela Park - 1975 Noble Road
Cleveland, OH 44112
t:216-266-6849; 800-523-5520
f:216-266-2925
info@lighting.ge.com
www.gelighting.com

Geiger International, Inc.
1960 Westminster Way
Atlanta, GA 30307
t:404-486-0758
info@hmgeiger.com
www.hmgeiger.com

General Woods and Veneers
6625 Kestrel Road
Mississauga, ON L5T 1P4 Canada
t:905-670-2763
f:905-670-8561

Geni-Strut Inc.
5495 Vanden Abeele
Montreal, PQ H4S 1S1 Canada
t:514-333-6449; 877-650-2572
f:514-333-7429
genistrut@qc.aibn.com
www.geni-strut.com

GENON® Wallcovering, A Business of Omnova Solutions
175 Ghent Rd.
Fairlawn, OH 44333
t:330-869-4200
f:330-869-4365
omnovawallcovering@omnova.com
www.omnova.com

George Kovacs Lighting Inc.
67-25 Otto Road
Glendale, NY 11385
t:(718) 628-5201
f:(718) 628-5212
info@georgekovacsighting.com
www.kovacsighting.com

Georgia Lighting Supply Co.
530 14th Street N.W.
Atlanta, GA 30318
t:404-875-4754; 800-282-0220
f:404-872-4679
lighting_info@georgialighting.com
www.georgialighting.com

Georgia Pacific Corp.
133 Peachtree
Atlanta, GA 30303
t:404-652-4000; 800-284-5357
f:404-827-7006

Gerbert Ltd.
715 Fountain Ave.
Lancaster, PA 17604-0944
t:717-299-5083; 877-326-7655
f:717-394-1937
gerbertinfo@gerbertltd.com
www.gerbertltd.com

GF Office Furniture, Ltd.
6655 Seville Dr.
Canfield, OH 44406
t:330-533-7799; 800-624-9751
f:330-533-8255
marketing@gfoffice.com
www.gfoffice.com

Gianni Inc.
4615 W. Roosevelt Rd.
Cicero, IL 60804
t:708-863-6696; 800-237-0847
f:708-863-4071
gianniinc@gianniinc.com
www.gianniinc.com

Giati Designs, Inc.
614 Santa Barbara St.
Santa Barbara, CA 93101
t:805-965-6535
f:805-965-6295
info@giati.com
www.giati.com

Gibo Kodama Chairs
5555 McFadden Avenue
Huntington Beach, CA 92649
t:714-373-2346; 800-888-3746
f:714-897-7201
Tom@gkchairs.com
www.gkchairs.com

Gilbert Industries Inc.
5611 Krueger Drive
Jonesboro, AR 72401
t:870-932-6070; 800-643-0400
f:870-932-5609
checkwebsite@gilbertinc.com
www.gilbertinc.com

Gilford Corporation
3001 Hamburg Pike
Jeffersonville, IN 47130
t:812-288-7900; 800-852-5454
f:812-288-0872
info@gilford.com
www.gilford.com

Ginger
460-N Greenway Ind. Dr.
Fort Mill, SC 29708-8117
t:803-547-5786; 888-469-6511
f:803-547-6356
info@gingerco.com
www.gingerco.com

Girsberger Office Seating
1860 Hgwy. 70 Bus W.; PO Box 1476
Smithfield, NC 27577-1476
t:919-934-0545; 800-849-0545
f:919-934-7765
info@girsberger-usa.com
www.girsberger.com

Glace Yar Stained Glass Design
171 Glen Hill Drive, Suite 4
Slinger, WI 53086
t:262-644-0425
f:775-871-3872
info@glaceyar.com
www.glaceyar.com

Gladstone Industries Corporation
12323 Gladstone Ave.
Sylmar, CA 91342
t:818-341-7703
f:818-341-7704
vatlasman@socal.rr.com
www2.gladfin.com

Glass & Mirror Craft Industries, Inc.
48230 West Road
Wixom, MI 48393
t:248-624-5050; 800-521-2200
f:248-624-6988
normanblevine@aol.com
www.glassandmirrorcraft.com

profile



Gordon International: Classics of the 20th Century, Classics for the 21st.

For more than a quarter century, Gordon International has been a valued A&D resource for early and mid 20th Century Classic reproductions of uncompromised quality at affordable prices.

Today, we augment those wonderful pieces with the finest contemporary design ideas Italy has to offer—serving the contract marketplace with award winning designs for corporate, hospitality, and more.

Visit www.GordonInternational.com or call us at 800.446.9872 for additional information.



a to z

Glass Artists Gallery
2010 Killarney Way SE
Bellevue, WA 98004
t:425-454-0539; 877-320-0800
f:425-455-7244
info@glassartistsgallery.com
www.glassartistsgallery.com

Glasslight
222 Benito Ave.
Santa Cruz, CA 95062
t:831-426-0107
f:831-426-0372
sales@glasslight.com
www.glasslight.com

GLC Lighting
1215 Vista Superba
Glendale, CA 91205 United States
t:818-240-7698
f:818-547-1369
info@glclighting.com
www.glclighting.com

Glen Eden Wool Carpet
430 Union Grove Rd.
Calhoun, GA 30701
t:706-629-4950; 800-843-1728
f:706-629-4551
shay@glen-eden.com
www.glen-eden.com

Glen Raven Custom Fabrics, LLC
1831 North Park Avenue
Glen Raven, NC 27217-1100
t:336-221-2211
f:336-586-1169
customerservice@glenraven.com
www.sunbrella.com

Glenwood Designs
333 First St., K-113
Seal Beach, CA 90740
t:310-764-0130; 877-743-6743
f:310-764-0131
gd@glenwood-designs.com
www.glenwood-designs.com

Global
17 W. Stow Road
Marlton, NJ 08053
t:856-596-3390; 800-220-1900
f:856-596-4472
corphq@globalindustries.com
www.globaltotaloffice.com

Global Lighting
50 S. Buckhout Street
Irvington, NY 10533
t:914-591-4095
f:914-591-3796
info@globallighting.net
www.globallighting.net

Global Specialty Products Ltd.
976 Highway 212 East
Chaska, MN 55318
t:952-448-6566; 800-694-6727
f:952-448-6550
info@surfacingssolution.com
www.surfacingssolution.com

Gold Leaf Design Group, Inc.
337 North Oakley Blvd.
Chicago, IL 60612
t:312-738-1790; 877-738-1790
f:312-738-1795
info@goldleafdesigngroup.com
www.goldleafdesigngroup.com

Goldray Inc.
4605 52 Ave. S.E.
Calgary, AB T2C 4N7 Canada
t:403-236-1333; 800-640-3709
f:403-236-1373
goldray@goldrayinc.com
www.goldrayinc.com

Goliger Leather Co., Inc.
1580 Saratoga Ave.
Ventura, CA 93003
t:805-650-6553; 800-423-2329
f:805-650-1742
service@goligerleather.com
www.goligerleather.com

Goodtime Medical, Inc.
5410 W. Roosevelt Rd. #201
Chicago, IL 60644
t:773-626-5000; 888-386-8225
f:773-626-5015
sales@goodtimemedical.com
www.examttables.com

Gordon Inc.
P.O. Box 4347
Shreveport, LA 71134
t:318-747-8954; 800-747-8954
f:800-877-8746
sales@gordongrid.com
www.gordongrid.com



***Gordon International**
200 Lexington Avenue, Suite 1401
New York, NY 10016
t:800-446-9872
f:800-422-8428
sales@gordoninternational.com
www.gordoninternational.com
See our ad on page 107.

Grahl USA
P.O. Box 767; 13230 Bishop Road
Bowling Green, OH 43402
888-289-4724
f:800-472-4507
cswain@grahl.com
www.grahl.com

Grand Entrance, Div. of C/S Group
7620-J Rickenbacker Drive
Gaithersburg, MD 20879
t:301-869-4820; 888-424-6287
f:301-869-6675
grand@idsonline.com
www.grand-entrance.com

GranitiFiandre/E
1159 Bryn Mawr
Itasca, IL 60143
t:630-285-1110; 888-903-4263
f:630-285-1109
info@granitifandre.com
www.granitifandre.com

Granittus USA, Inc.
PO Box 191010; 3514 Routh Street
Dallas, TX 75219
t:214-752-6811; 800-513-3412
f:214-651-7138
granittususa@aol.com

Graphic Systems International
7 Lockheed Court
Greensboro, NC 27409
800 772-2891

Graphic Systems, Inc.
52 JFK St., 3rd Fl.
Cambridge, MA 02138
t:617-492-1148 ext. 106
f:617-492-4044
teicholz@graphsyst.com
www.graphsyst.com

Graphisoft U.S. Inc.
One Gateway Center, Ste. 302
Newton, MA 02458-2802
t:617-485-4203; 800-344-3468
f:617-485-4201
info@graphisoft.com
www.graphisoft.com

Grass America Inc.
1202 Hwy. 66 S.
Kernersville, NC 27284
t:336-996-4041; 800-334-3512
f:336-996-5149
info@grassusa.com
www.grassusa.com

Gravity Glas
9192 W. Cactus Rd., Ste. B
Peoria, AZ 85381
t:623-334-0808; 877-852-4437
f:623-334-3322
sales@gravityglas.com
www.gravityglas.com

Gravograph-New Hermes
2200 Northmont Pkwy.
Duluth, GA 30096
t:770-623-0331; 800-843-7637
f:800-533-7637
sales@newhermes.com
www.newhermes.com

Great American Lamp, Inc.
8636 Graham Avenue
Los Angeles, CA 90002
t:323-589-5571
f:323-589-1085
samneely19@aol.com

Greenlite Lighting Corporation
115 Brunswick, Ste. 102
Pointe Claire, PQ H9R 5N2 Canada
t:514-695-9090
f:514-695-9093
greenlite@greenlite.ca
www.greenliteusa.com

Gressco, Ltd.
PO Box 339
Waunakee, WI 53597
t:800-345-3480
f:608-849-6304
info@gresscoltd.com
www.gresscoltd.com

Grohe America Inc.
241 Covington Dr.
Bloomington, IL 61018
t:630-582-7711
f:630-582-7722
info@groheamerica.com
www.groheamerica.com

Grosfillex
230 Old West Penn Ave.
Robesonia, PA 19551
t:610-693-5835; 800-233-3186
f:610-693-8254
info@grosfillexfurniture.com
www.grosfillexfurniture.com

Group Four Furniture Inc.
33 Shepherd Road
Oakville, ON L6K 2G6 Canada
t:905-845-0211; 877-585-1478
f:905-845-6894
g4furn@aol.com
http://members.aol.com/g4furn

Groupe Lacasse
99, St-Pierre St.
St-Pie, PQ J0H 1W0 Canada
t:888-522-2773
f:514-772-2954

GUARD® Wallcovering, A Business of Omnova Solutions
175 Ghent Rd.
Fairlawn, OH 44333
t:330-869-4200
f:330-869-4365
omnovawallcovering@omnova.com
www.omnova.com

Guilford of Maine
5300 Corporate Grove Drive SE; Suite 200
Grand Rapids, MI 49512
United States
t:616-554-2250; 800-544-0200
f:616-554-2255
guilfordsales@interfacefabricsgroup.com
www.guilfordofmaine.com

Guth Lighting
PO Box 7079,
2615 Washington Blvd.
Saint Louis, MO 63103
t:(314) 533-3200
f:(314) 533-9127
customerservice@guthlighting.com
www.guth.com

Gunlocke : Timely. Tailored.
A Tradition of Wood Craftsmanship Since 1902.

***Gunlocke Company, The**
One Gunlocke Drive
Wayland, NY 14572
t:716-728-5111; 800-828-6300
f:716-728-8353
hamiltond@hanccompany.com
www.gunlocke.com
See our ad on page 73.

Gyford Productions LLC
891 Trademark Drive
Reno, NV 89521
t:775-829-7272
f:775-829-1331
marketing@standoffsystems.com
www.standoffsystems.com

h
H & S Sales, Inc.
16350 Manning Way
Cerritos, CA 90703-2224
t:562-404-4943
f:562-404-5271
info@Terrapointe.com
www.Terrapointe.com

H. A. Framburg & Co
941 Cernan Dr
Bellwood, IL 61014
t:708-547-5757; 800-796-5514
f:708-547-0064
framburg@framburg.com
www.framburg.com

H. E. Williams Inc.
PO Box 837, 831 W. Fairview
Carthage, MO 64836-0837
t:417-358-4065
f:417-358-6015
info@hew.com
www.hew.com

Habidecor USA, Inc.
PO Box 429
Windsor, NJ 08561
t:609-426-4780; 800-588-8565
f:609-426-4486
info@habidecorusa.com
www.habidecorusa.com

Habita Collections
923 Fiske St.
Pacific Palisades, CA 90272
t:310-459-5624
f:310-454-7036
francesca@habitacollections.com
www.habitacollections.com

Hadco
PO Box 128, 100 Craftway
Littlestown, PA 17340
t:(717) 359-7131; (800) 331-4185
f:(717) 359-9289
chammelf@genlyte.com
www.hadcolighting.com

Hadley Companies
11300 Hampshire Ave.
Bloomington, MN 55438
t:952-943-8474; 800-326-9441
f:952-943-8098
www.hadleyhouse.com

Hafele America Co.
3901 Cheyenne Dr.; PO Box 4000
Archdale, NC 27263
t:336-889-2322; 800-423-3531
f:336-431-3831
info_us@hafeleamericas.com
www.hafeleonline.com

Gunlocke

Gunlocke, with its rich 101-year history in wood furniture expertise collaborated this year with several well known designers to bring to market a plethora of new products. The results were three lounge, six seating and one case-goods collection. The AMALFI seating family won a silver award at "Best of NeoCon 2000".

Along with new products, Gunlocke has implemented processes that allow quality furniture to be manufactured in extremely short lead times. Customs and modifications to standard product are handled with ease. A high value is place on personal and project management service. Gunlocke, located in Wayland, New York is a company built on integrity, dependability, concern for the environment and wood expertise.



Ken Reinhard *Napoli*

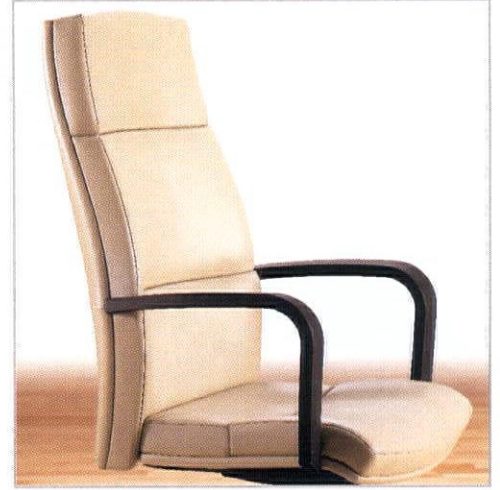

Terrance Hout *Barry*



Ken Reinhard *Tiana*

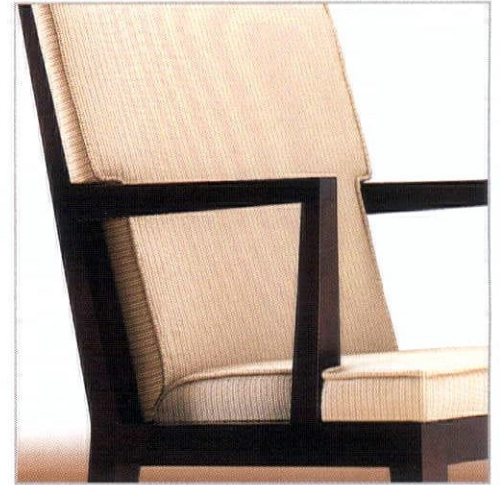

Ken Reinhard *Amalfi*



Terrance Hout *Maria*

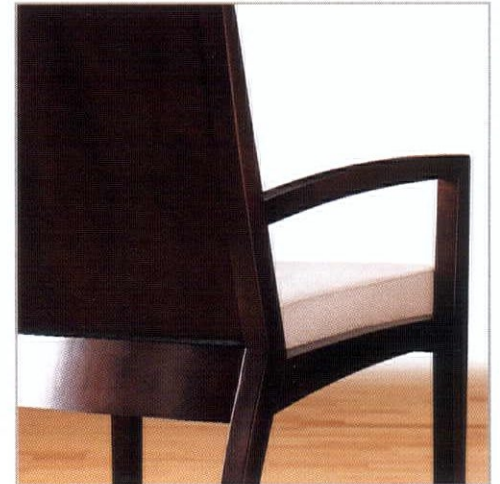

William Skiboff *Vitor*

HAG, Inc.
Triad Industrial Park; 108 Landmark Dr.
Greensboro, NC 27409
t:336-668-9541; 800-334-4839
f:336-668-7331
www.haginc.com

Halco Lighting Corp.
PO Box 2834
Norcross, GA 30091-2834
t:770-242-3612; 800-677-3334
f:800-880-0822
info@halcolighting.com
www.halcolighting.com

Halcon Corporation
1811 Second Ave. N.W.
Stewartville, MN 55976
t:507-533-4235
f:507-533-9349

Hale Mfg. Co.
P.O. Box 186
Frankfort, NY 13340
t:315-894-5490; 800-873-4253
f:315-894-5046
sales@halebookcases.com
www.halebookcases.com

Hallmark Lighting
9631 De Soto Avenue
Chatsworth, CA 91311
t:818-885-5010
f:818-885-5013

Halo/Brand of Cooper Lighting
1121 Highway 74 South
Peachtree City, GA 30269
t:770-486-4800
f:770-486-4801
talktous@cooperlighting.com
www.cooperlighting.com/brands/halo/

Halsey Taylor
2222 Camden Ct.
Oak Brook, IL 60523
t:630-574-3500
f:630-574-3503
sales@halseytaylor.com
www.halseytaylor.com

Hamilton Furniture
901 N. Dixie Highway
West Palm Beach, FL 33401
t:561-832-5855
f:561-832-3767
www.hamiltonfurniture.com

Hampstead Lighting & Accessories
4505 Peachtree Industrial Blvd., Suite E
Norcross, GA 30092
t:770-447-1700; 888-WE-LIGHT
f:770-447-1702
hampsteadlighting@hampsteadlighting.com
www.hampsteadlighting.com

Hanil Commercial Trading Inc.
5711 Sheila St.
Commerce, CA 90040
t:323-722-2582; 800-381-0500
f:323-722-0546
hanil_hayashi@hotmail.com
www.hayashitablebase.com

Hapco Pole Products
26252 Hillman Highway
Abingdon, VA 24210
t:276-628-7171; 800-368-7171
f:276-628-7707
sales@hapco.com
www.hapco.com

Harbinger
500 Townpark Lane #400
Kennesaw, GA 30144-5818
t:770-792-6300; 800-554-6637
f:678-355-5809
www.mohawkgroup.com

Hardwood Visuals
951 Apollo Road
Eagan, MN 55121
t:651-452-0894; 800-455-8332
f:651-452-2456
CDlandHV@aol.com
www.hardwoodvisuals.com



***Harden Contract**
8550 Mill Pond Way
McConnellsville, NY 13401
t:315-675-3600
f:315-245-2884
contract@harden.com
www.hardencontract.com
See our ad on page 81.

Harison Toshiba Lighting (USA), Inc.
1003 Commerce Court
Buffalo Grove, IL 60089
t:847-229-8100; 877-399-8100
f:847-229-8124
rnoxon@harison-toshiba.com



***Harmonic Environments, Inc.**
26 Simara Street
Stuart, FL 34996
t:772-223-9011; 800-497-3529
f:772-463-6422
waterfall@harmonicenvironments.com
www.harmonicenvironments.com
See our ad on page 20.

Harris-Tarkett, Inc.
2225 Eddie Williams Rd
Johnson City, TN 37601-2872
t:423-928-3122; 800-842-7816
f:423-928-9445
www.harristarkett.com



***Harter: a Jami Co.**
11451 Harter Dr.
Middlebury, IN 46540
t:574-825-5871; 800-543-5449
f:574-825-3464
info@harter.com
www.harter.com
See our ad on page 83.

Hassoc Medical, Inc.
P.O. Box 5981
High Point, NC 27262
t:336-476-4088
f:336-476-4026
www.hassocmedical.com

Hastings Tile & IL Bagno Collection
30 Commercial St.
Freeport, NY 11520
t:516-379-3500; 800-351-0038
f:516-223-8495
bath@hastings30.com; tile@hastings30.com
www.hastings30.com



***Haworth Inc.**
One Haworth Center
Holland, MI 49423
t:616-393-3000; 800-344-2600
f:616-393-1570
www.haworth.com
See our ad on page 15.

HBF/HBF Textiles
900 12th St. Dr. NW; PO Box 8
Hickory, NC 28603-0008
t:828-328-2064
f:828-328-8816
info@hbf.com
www.hbf.com

HealthPostures, Inc.
100 E. Main St.
Belle Plaine, MN 56011
t:952-873-3330; 800-277-1841
f:952-873-3350
info@healthpostures.com
www.healthpostures.com

Helikon Furniture, ICF Group
607 Norwich Ave.
Taftville, CT 06380
t:860-886-2301; (800) 824-6729
f:860-823-1108
info@helikon-furniture.com
www.helikon-furniture.com

Heltzer Inc.
4853 N. Ravenswood Ave.
Chicago, IL 60640
t:773-561-5612
f:773-509-0050

Hemisphere International
3415 Eastern Ave. S.E.
Grand Rapids, MI 49508
t:616-247-1444; 800-713-0278
f:616-452-8452

Henredon Furniture Industries
P.O. Box 70
Morganton, NC 28655
t:828-437-5261; 800-444-3682
f:828-437-5264

Henry Calvin Fabrics
2046 Lars Way
Medford, OR 97501
t:(541)732-1996; 888-732-1996
f:(541)732-1997
dharwood@henrycalvin.com
www.henrycalvin.com

Henry Hall Designs
297 Kansas St.
San Francisco, CA 94103
t:415-863-4868; 800-767-7738
f:415-863-4858
info@henryhalldesigns.com
www.henryhalldesigns.com

Herman Miller, Inc.
855 E. Main Ave.
Zeeland, MI 49464
t:616-654-3000; 800-851-1196
f:616-654-5234
www.hermanmiller.com

Hermes Leather Corp.
49 W. 38th St., 14th Fl.
New York, NY 10018
t:212-947-1153
f:212-967-2701
hermes@hermesleather.com
www.hermesleather.com

Herrmidifier Co. Inc.
101 McNeill Rd
Sanford, NC 27330
t:919-775-2201; 800-884-0002
f:919-777-6399
hersales@herrmidifier.com
www.herrmidifier.com

Hertz Furniture Systems
P.O. Box 821306
Houston, TX 77282-1306
t:281-575-1118; 800-526-4677
f:281-568-4115
cnor2000@aol.com
www.hertzfurniture.com

.hessamerica
PO Box 28
Gaffney, SC 29342-0028
t:864-487-3535
f:864-487-3175
info@hessamerica.com
www.hessamerica.com

Hettich America L.P.
6225 Shiloh Rd.
Alpharetta, GA 30005-2206
t:770-887-3733; 800-438-8424
f:800-627-5152
info@hettichamerica.com
www.hettichamerica.com

HEWI Inc.
2851 Old Tree Dr.
Lancaster, PA 17603
t:717-293-1313; 877-HEWI-INC (439-4462)
f:717-293-3270
hewi@hewi-inc.com

Hickory Chair Company
PO Box 2147
Hickory, NC 28603
t:828-328-1801
f:828-328-8954
contract@hickorychair.com
www.hickorychair.com



***Hickory Springs Mfg. Co.**
PO Box 128
Hickory, NC 28603
t:828-328-2201; 800-438-5341
f:828-324-4893
info@hickorysprings.com
www.hickorysprings.com
See our ad on page 62.

HID Corporation
9292 Jeronimo Rd.
Irvine, CA 92618-1905
t:949-598-1600; 800-237-7769
f:949-598-1690
sales@hidcorp.com
www.hidcorp.com

High Point Furniture Industries, Inc.
1104 Bedford St.
High Point, NC 27261
t:336-431-7101; 800-447-3462
f:336-431-0673
larrys@hpfi.com
www.hpfi.com

Highsmith Inc.
W5527 Hwy. 106
Fort Atkinson, WI 53538-0800
t:920-563-9571; 800-558-2110
f:920-563-7395
service@highsmith.com
www.highsmith.com/

Hilbrecht Fine Furniture
#1 860 Leathhead Rd.
Kelowna, BC V1X 2J8 Canada
t:250-765-4466
f:250-765-4469
dhilbrecht@telus.net
www.hilbrecht.net

Hill-Rom
1069 State Route 46
Batesville, IN 47006
t:812-934-7777; 800-638-2546
f:812-934-8189
webops@hill-rom.com
www.hill-rom.com

Hinkley Lighting
12600 Berea Road
Cleveland, OH 44111-1632
t:800-446-5539
f:216-671-4537
service@hinkleylighting.com
www.hinkleylighting.com

HK Design
1600 W. 22nd St.
Minneapolis, MN 55405
t:612-377-2239
f:612-377-4942

profile

HARDEN contract



Harden Contract offers solid cherry office furniture and seating for corporate and hospitality environments and is a division of Harden Furniture, Inc., which was founded in 1844.

The new contemporary Puma Collection of seating and occasional tables by William Sklaroff and the new Serotina NuVo casegoods collection add to the traditional and transitional designs offered by Harden Contract.

Harden's own forestry division manages over 20,000 acres of woodlands by using proven silvicultural practices to insure a high-quality supply of cherrywood for their complete line of modular contract furnishings and seating. In addition, the EnVision program provides a framework for all of Harden's environmentally sound practices to be offered to customers who are looking for "green" friendly manufacturers.

All products are created using solid black cherrywood and handcrafted using the finest materials and construction techniques making Harden Contract a **solid business decision** for any company.

For more information about Harden Contract, visit our website at www.hardencontract.com or email us at contract@harden.com.

a to z

Hobby Hill Lighting Inc.
9320 Michigan Avenue
Stuertevant, WI 53177-2425
t:(866) 742-5483
f:(262) 884-4850
info@hobbyhill.com
www.hobbyhill.com

Hoboken Wood Floors
70 Demarest Drive
Wayne, NJ 07470
t:973-694-2888; 800-222-1068
f:973-694-6885

Hoesch America Inc.
2805 Veterans Highway, Suite 7
Ronkonkoma, NY 11779
t:631-737-3797; 866-405-2700
f:631-737-4037
info@hoeschamerica.com
www.hoesch.de

Holophane
214 Oakwood Avenue
Newark, OH 43055
t:740-345-9631
f:740-349-4426
vkniffin@holophane.com
www.holophane.com

Holtkötter International Inc.
155 Hardman Avenue S.;
PO Box 623
South St. Paul, MN 55075
t:651-552-8620; 800-899-5444
f:888-552-8661
customerservice@holtkoetter.com
www.holtkoetter.com

HOM Furniture & Design Co. Ltd.
1948 Franklin St.
Vancouver, BC V5L 1R2 Canada
t:604-255-0520
f:604-251-2088
info@homonline.com
www.homonline.com

Homasote Co.
PO Box 7240
West Trenton, NJ 08628-0240
t:609-883-3300; 800-257-9491
f:609-883-3497
sales@homasote.com
www.homasote.com

Home Automation Inc. (HAI)
5725 Powell Street, Suite A
New Orleans, LA 70123
t:504-736-9810; 800-229-7256
f:504-736-9890
sales@homeauto.com
www.homeauto.com

PREMIUM NYLON 6IX FIBER SYSTEMS

zeftron

***Honeywell Nylon-Zeftron**
475 Reed Rd. NW
Dalton, GA 30720
t:706-271-2100
See our ad on pages 160-161 & Back Cover.

Horizon Italian Tile
1400 Turtle Creek Blvd. Suite 149
Dallas, TX 75207-3325
t:(214) 741-4447; 800-656-7557
f:(214) 741-4463
info@horizontile.com
www.horizontile.com

Hoshizaki America, Inc.
618 Highway 74 South
Peachtree City, GA 30269
t:800-438-6087
f:770-487-1325
marketing@hoshizaki.com
www.hoshizaki.com

Hospitality Furniture Group, Inc.
8180 N.W. 36th Street, Suite 413
Miami, FL 33166
t:305-477-1963
f:305-477-1100
sales@hfgmfg.com
www.hfgmfg.com

Howard Industries Inc.
PO Box 1590
Laurel, MS 39441-1590
t:601-422-0033; 800-956-3456
f:601-422-1652
ballast@howard-ind.com
www.howard-ballast.com

Howard Miller
860 East Main Ave.
Zeeland, MI 49464
t:616-772-9131
f:616-772-5897
johnrea@howardmiller.com
www.howardmiller.com

Howe Furniture Corp.
9387 Dielman Ind. Dr.
St. Louis, MO 63132
t:800-888-4693
f:877-374-2297
info@howefurniture.com
www.howefurniture.com

Hubbardton Forge
PO Box 827, Route 30; 154 Route 30 South
Castleton, VT 05735
t:800-826-4766
f:802-468-3284
info@vtforge.com
www.vtforge.com

Hubbell Lighting Inc.
2000 Electric Way
Christiansburg, VA 24073-2500
t:(540) 382-6111
f:(540) 382-1526
webmaster@hubbell-ltg.com
www.hubbell-ltg.com

Hufcor Inc.
P.O. Box 591
Janesville, WI 53547
t:800-356-6968;
800-542-2371 ext. 214
f:608-758-8253
info@hufcor.com
www.hufcor.com

Humanscale
11 E. 26th Street, 8th Floor
New York, NY 10010
t:212-725-4749; 800-400-0625
f:212-725-7545
info@humanscale.com
www.humanscale.com

Hunt Country Furniture, Inc.
19 Dog Tail Corners Rd.;
PO Box 565
Wingdale, NY 12594
t:845-832-6522; 800-274-4871
f:845-832-3994
info@huntcountryfurniture.com
www.huntcountryfurniture.com

HUNT Dimming
200 Rome Court
Fort Collins, CO 80524
t:(970) 484-9048
f:(970) 493-4125
info@huntedimming.com
www.huntedimming.com

Hunter Fan Company
2500 Frisco Ave.
Memphis, TN 38114
t:901-248-2299
f:901-248-2473
rncuman@hunterfan.com
www.hunterfan.com

Hunter Lighting Group
11660 Central Parkway
Jacksonville, FL 32224
t:904-642-4340; 800-536-7697
f:904-642-2823
cbrown@hunterltg.com

HunterDouglas

***Hunter Douglas Architectural Products, Inc.**
5015 Oakbrook Pkwy, Suite 100
Norcross, GA 30093
t:770-806-9557; 800-366-4327
f:770-806-0214
tom.ayres@hunterdouglas.com
www.hunterdouglasceilings.com
See our ad on page 75.

Hunter Douglas Contract
12400 Stowe Dr.
Poway, CA 92064
t:858-679-7500; 800-727-8953
f:800-205-9819
http://contract.hunterdouglas.com

Hussey Seating Company
38 Dyer St. Ext.
North Berwick, ME 03906
t:207-676-2271
f:207-676-2222

Hyde Park Fine Art of Mouldings, Inc.
29-16 40th Ave.
Long Island City, NY 11101
t:718-706-0504
f:718-706-0507
info@hyde-park.com
www.hyde-park.com

Hydra Designs, Inc.
PO Box 72
Stirling, NJ 07980
t:908-903-1997
f:908-903-1312
www.hydradesigns.com

ICF Group
607 Norwich Ave.
Taftville, CT 06380
t:860-886-1700; 800-237-1625
f:888-784-8209
info@icfgroup.com
www.icfgroup.com

ICI Paints
925 Euclid Avenue
Cleveland, OH 44115
t:216-344-8000; 800-984-5444
f:800-344-8883
icipaintsstores@ici.com
www.icipaintsstores.com

Ideal Electric Mfg. Co. Ltd.
372 Selkirk Avenue
Winnipeg, MB R2W 2M2 Canada
t:(204) 582-2388
f:(204) 589-6907
info@ideal-lighting.com
www.ideal-lighting.com

ILC - Intelligent Lighting Controls Inc.
5229 Edina Industrial Blvd.
Minneapolis, MN 55439
t:612-829-1900; 800-922-8004
f:612-829-1901
www.ilc-usa.com

ILEX Architectural Lighting
82 Stevens Street
East Taunton, MA 02718
t:(800) 977-4470
f:(508) 977-9991
ILEX@ILEXLIGHT.com
www.ILEXLIGHT.com

illbruck Architectural Products
3800 Washington Ave., N.
Minneapolis, MN 55412
t:612-520-3610; 800-662-0032
f:612-521-5639
sales@illbruck-archprod.com
www.illbruck-archprod.com

Illuminating Experiences Inc./Nemo
233 Cleveland Avenue
Highland Park, NJ 08904-1841
t:732-745-5858
f:732-745-9710

Images of America, Inc.
829 Blair Street
Thomasville, NC 27360-1127
t:336-475-7106
f:336-476-3016
fabio@ioahealthcarefurniture.com
www.ioahealthcarefurniture.com

Imagine Tile
1515 Broad St.
Bloomfield, NJ 07003
t:973-771-0977; 800-680-8453
f:973-771-0983
customer.service@imaginetile.com
www.imagnetile.com

Imperial Contract Wallcoverings
23645 Mercantile Rd.
Cleveland, OH 44122
t:216-464-3700; 800-441-2244
f:800-472-6229

Independent, Inc.
191 Coney Island Dr.
Sparks, NV 89431
t:800-763-8232
f:775-358-0288
www.kitchenhood.com

Indiana Desk
1224 Mill St.
Jasper, IN 47547-0270
t:812-482-5727; 800-422-5727
f:812-482-9035
sales@indianafurniture.com
www.indianadesk.com

Inductionlighting.Com
3203 N. Wald Street
Glenview, IL 60025-4566
t:877-592-5010
f:877-844-5668
info@inductionlighting.com
www.inductionlighting.com

Industry & Design Light, Inc. (idl)
420 N. 5th Street, Suite 800
Minneapolis, MN 55401
t:612-673-9213
f:612-673-9217
idlinc@qwest.net
www.idl-lighting.com

Infiniti H
7 Guards Court; Chobham Road
Sunningdale SL5 0ES
United Kingdom
t:0044 (0)870 727 2840
f:0044(0)870 727 2839
hld@infinitih.co.uk
www.infinitih.co.uk

Infinity Photography
313 Heathcote Rd.
Scarsdale, NY 10583
t:914-472-9459
f:914-472-7496
leslie@infinitypix.com
www.infinitypix.com

Inlite Corp.
939 Grayson Street
Berkeley, CA 94710-2640
t:(800) 346-5932
f:(510) 849-3230
inliteca@dnai.com
www.inlitolighting.com

Innerface Sign Systems, Inc.
5320 Webb Pkwy.
Lilburn (Atlanta), GA 30047
t:770-921-5566; 800-445-4796
f:770-297-1327
sales@innerfacesign.com
www.innerfacesign.com

Innermost Ltd.

14 Sapcote Trading Centre; 374 High Road
London NW10 2DH UK
t:44(0) 208 451 3320
f:44(0) 208 451 3332
info@innermost.co.uk
www.innermost.co.uk

Innovations in Wallcoverings, Inc.

150 Varick Street, 9th Fl.
New York, NY 10013
t:212-807-6300; 800-227-8053
f:212-807-1942
samples@innovationsusa.com
www.innovationsusa.com

Innovative Office Products, Inc.

100 Kuebler Road
Easton, PA 18040
t:610-253-9554; 800-524-2744
f:610-253-9521
sales@lcdarms.com
www.lcdarms.com

International Hospitality Service, Inc.

541 N. Palmetto Avenue, Ste. 102
Sanford, FL 32771
t:407-302-2120
f:407-302-8768
sherry@international.com
www.international.com

InPro Corporation

S80 W18766 Apollo Drive;
PO Box 406
Muskego, WI 53150
t:262-679-9010; 877-780-0034
f:262-679-9127
service@inprocorp.com
www.inprocorp.com

INSCAPE

67 Toll Rd.
Holland Landing, ON L9N 1H2 Canada
t:905-836-7676
f:905-836-6000
info@inscapesolutions.com
www.inscapesolutions.com

Inspired Sales

965 East Discovery Lane
Anaheim, CA 92801
t:714-991-6061
f:714-991-5540
info@naturalux.com
www.naturalux.com

Intarsia Inc.

9550 Satellite Blvd #180
Orlando, FL 32837
t:407-859-5800
f:407-859-7555
www.intarsiainc.com

Integra Fabrics

309 Bush Drive
Myrtle Beach, SC 29579
t:843-236-7575
f:843-236-7576
contactus@integrafabrics.com
www.integrafabrics.com

Integra, Inc.

Drawer M
Walworth, WI 53184
t:262-275-2161; 800-235-0234
f:262-275-3614
www.integraseating.com

Integrity AV Designs

1859 Old Mill Road
Bethlehem, PA 18015
t:610-838-6990
f:610-838-6980

Intelligent Lighting Controls Inc. (ILC)

5229 Edina Industrial Blvd.
Minneapolis, MN 55439-2910
t:800-922-8004
f:952-829-1901
www.ilc-usa.com

Intensa, Inc.

PO Box 5981
High Point, NC 27262
t:336-476-4096
f:336-476-4026
intensasales@aol.com
www.intensa.net

Intense Lighting

2861 E. La Palma Avenue
Anaheim, CA 92806
t:714-630-9877; 800-961-5321
f:800-961-5322
www.intenselighting.com

InterCeramic, USA

2333 S. Jupiter Rd.
Garland, TX 75041
t:214-503-5500; 800-496-TILE
f:214-503-5575
www.interceramicusa.com

Interface Fabrics Group

437 Fifth Ave. 10th fl
New York, NY 10016
t:212 684-2380
f:212 684-2522
www.terratex.com; www.interfacefabricsgroup.com

Interface Flooring Systems

1503 Orchard Hill Road
La Grange, GA 30241
t:706-812-6511
f:706-812-6351
sales.support@us.interfaceinc.com
www.interfaceflooring.com

InterfaceAR

3700 32nd St. S.E.
Grand Rapids, MI 49512
t:616-977-8600
f:616-977-8618
jim.johnson@us.interfaceinc.com
www.interfaceAR.com

Intergraph Corp.

One Mission Industrial Park
Huntsville, AL 35894-0001
t:256-730-2000
www.intergraph.com

Interior Crafts Inc.

2513 W. Cullerton
Chicago, IL 60608
t:773 376-8160
f:773 376-9578

Interlam, Inc.

4111 S.W. 47th Ave.; Suite #333
Fort Lauderdale, FL 33314
t:954-581-5882; 888-551-2772
f:954-581-3274
info@interlam-arpa.com
www.interlam-arpa.com

Interlectric Corporation

1401 Lexington Avenue
Warren, PA 16365
t:814-726-6061; 800-722-2184
f:814-726-6069
ic@interlectric.com
www.interlectric.com

Interlight Specialty Bulbs / Light Bulbs

7939 New Jersey Ave.
Hammond, IN 46323-3040
United States
t:219-989-0060
f:219-989-1022
interlight@mail.com
www.geocities.com/interlight/

International Architectural Ceiling Tiles Inc.

30 Lido Rd.
Toronto, ON M9M 1M7 Canada
t:416-742-0928; 866-877-8453
f:416-742-0976
ibenayon@interactceilings.com
www.interactceilings.com

International Art Properties/IAP

101 Henry Adams St. #380
San Francisco, CA 94103
t:415-863-3406; 800-426-6471
f:415-863-3530
iapsf@yahoo.com
www.iapsf.com

International Fabrics, Inc.

P.O. Box 1448
High Point, NC 27261
t:336-841-4868; 800-334-7399
f:336-841-5202
sbray@internationalfabrics.com
www.internationalfabrics.com

International Ironworks Inc.

2501 South Malt Avenue
Los Angeles, CA 90040
t:323-278-8363
f:323-278-8360
www.interironworks.com

International Terra Cotta Inc.

690 N. Robertson Blvd.
Los Angeles, CA 90069
t:310-657-3752; 800-331-5329
f:310-659-0865
Interspec Fabrics

Interspec Fabrics

P.O. Box 705
Allenwood, NJ 08720
t:732-938-4114; 800-526-2800
f:732-938-9083
www.interspec.com

Intrex LLC

93 Triangle St.
Danbury, CT 06810
t:203-792-7400; 800-548-9610
f:203-778-3991
intrx@aol.com

Invincible IPF

11-13 Maryland Avenue
Paterson, NJ 07503
t:973-278-3222; 800-438-6553
f:973-278-5543
www.invincibleipf.com

Invincible Office Furniture

PO Box 1117; 842 S. 26th St.
Manitowoc, WI 54220-1117
t:920-682-4601; 800-558-4417
f:920-683-2970
sales@invincible.cc
www.invinciblefurniture.com

Invisible Light Studio

1611 Manor Drive
San Pablo, CA 94806
t:510-234-0745
f:510-234-0745
studio@il-studio.com
www.il-studio.com

***Invision Carpet Systems**

816 J&J Dr.; PO Box 1287
Dalton, GA 30722
t:706-278-4454; 800-241-4586 x384
f:706-275-4433
mktg@invisioncarpet.com
www.invisioncarpet.com
See our ad on pages 10-11.

Inwood Office Furniture

P.O. Box 646
Jasper, IN 47546
t:812-482-6121; 800-786-6121
f:812-482-9732
inwood@inwood.net
www.inwood.net

IOPC

(Intl Office Products Co-op); 2172-B River Rd
Greer, SC 29650-4504
t:864-848-0062
f:864-848-4507
info@iopusa.com
www.iopusa.com

Ironrock Capital, Inc.

P.O. Box 9240
Canton, OH 44711
t:330-484-4887; 800-325-3945
f:330-484-4880
info@ironrock.com
www.ironrock.com

Ironstone Lighting

P.O. Box 1119
Minturn, CO 81645
t:970-827-9052; 888 476-6786
f:970-827-5582

Inwin Seating

3251 Fruit Ridge NW
Grand Rapids, MI 49544
t:616-574-7400; 866-464-7946
f:616-574-7411

ISA International Inc.

29 Dufflaw Rd.
Toronto, ON M6A 2W2 Canada
t:416-782-9100; 800-881-3928
f:416-782-7993
isa@havaseat.com
www.havaseat.com

ITRE Inc. - LuxLuCe

104 Housman Ave.
Staten Island, NY 10303
t:(718) 556-5400
f:(718) 556-5773
info@itreusa.com
www.itreusa.com

Ivalo Lighting Inc.

2300 Computer Ave., Ste. 1-2
Willow Grove, PA 19099
t:215-830-1408
f:215-659-1006
info@ivalolighting.com
www.ivalolighting.com

izzydesign

80 Ottawa Ave. NW
Grand Rapids, MI 49503
t:616-458-7513

J**J&J / Invision**

818 J & J Dr.; PO Box 1287
Dalton, GA 30722
t:706-278-4454; 800-241-4586
f:800-628-4329
mktg@jjcommercial.com
www.jjcommercial.com

J. Josephson, Inc.

35 Horizon Blvd.
South Hackensack, NJ 07606
t:201-440-7000
f:201-440-7140
info@josephson.com

J. Robert Scott, Inc.

500 N. Oak St.
Inglewood, CA 90302
t:310-659-4910; 877-207-5130
f:310-659-4994
webmaster@jrobertscott.com
www.jrobertscott.com

J.B. Engineering Co.

347 Enterprise Pl.
Pomona, CA 91768
t:909-595-5611; 800-523-3432
f:909-595-9866
http://www.jbeng.com

Jacaranda Wood Veneers

100 Morning Glory Dr.
Lake Mary, FL 32746
t:407-324-1527
info@jacaranda.com
www.jacaranda.com

Jack Cartwright, Inc.

P.O. Box 2798
High Point, NC 27261
t:336-889-9400
f:336-884-2278
cart1963@northstate.net
www.jackcartwright.com

Jacuzzi Whirlpool Bath

2121 N. California Blvd.; Suite 475
Walnut Creek, CA 94596
t:925-938-7070; 800-288-4002
f:925-256-1749
www.jacuzzi.com

JADO Bathroom and Hardware Mfg. Corp.

7845 E. Paradise Lane
Scottsdale, AZ 85260
t:480-951-2675; 800-227-2734
f:480-951-7165
www.jadousa.com

•Please see our ad on page indicated.

James M. Taylor & Co.
75 Lafayette Rd.
Hampton Falls, NH 03844-2303
t:603-427-1777
f:603-427-5577

Jami Inc.
7300 West 110th St. ste 210
Overland Park, KS 66210
t:913-663-3459
f:913-633-1556
www.jamiinc.com

Jandy (WaterPik Technologies, Inc.)
PO Box 6000
Petaluma, CA 94955
t:800-227-1442
f:707-763-7845
info@jandy.com
www.jandy.com

Jasper Desk Co., Inc.
P.O. Box 111
Jasper, IN 47547-0111
t:812-482-4132; 800-365-7994
f:812-482-9552
jdesk@jasperdesk.com
www.jasperdesk.com

JH Lighting & Brass Works Inc.
129 Broiles Drive
Jacksonville, TX 75766
t:903-589-4344
f:903-589-4569
john@jhlighting.com
www.jhlighting.com

Jhane Barnes Textiles
P.O. Box 300
Lenoir, NC 28645
t:828-759-6539; 800-922-0542
f:828-759-6253
clovett@jbtex.com
www.jhanebarnestextiles.com

Jim Thompson Thai Silk
1694 Chantilly Dr.
Atlanta, GA 30324
t:404-325-5004; 800-262-0336
f:404-325-0145

JJI Lighting Group Inc.
67 Holly Hill Lane
Greenwich, CT 06830
t:203-869-9330
f:203-869-9537

Joel Berman Glass Studios Ltd.
1-1244 Cartwright St.
Vancouver, BC V6H 3R8 Canada
t:604-684-8332; 888-505-GLASS
f:604-684-8373
info@jbermanglass.com
www.jbermanglass.com

Jofco, Inc.
P.O. Box 71
Jasper, IN 47546-0071
t:812-482-5154; 800-23J-OFCCO
f:812-634-2392
furniture@jofco.com
www.jofco.com

John Boone Inc.
1059 Third Avenue, 4th Fl.
New York, NY 10021
t:212-758-0012
f:212-758-0260
johnbooneinc@aol.com
www.johnbooneinc.com

John Watson Landscape Illumination
1933 Regal Row
Dallas, TX 75235
t:214-630-7751; 800-886-7751
f:214-638-1811
www.watsonlighting.com

Johns Manville
P.O. Box 5108
Denver, CO 80217-5108
t:303-978-3387; 800-654-3103
f:303-978-3188
steinled@jm.com
www.jm.com/textra

Johnson Controls, Inc.
507 E. Michigan Street
Milwaukee, WI 53201
t:414-524-4129; 800-972-8040
f:414-347-0221
stephen.a.thomas@jci.com
www.johnsoncontrols.com

Johnson Tables
9387 Dielman Ind. Dr.
St. Louis, MO 63132
t:800-346-5555
f:800-346-3833
www.johnsontables.com

Johnsonite
16910 Munn Road
Chagrin Falls, OH 44023
t:800-899-8916
f:440-543-5774
info@johnsonite.com
www.johnsonite.com

JOLT Lighting Inc.
1261-I Wiley Rd.
Schaumburg, IL 60173
t:847-781-2293; 800-526-5658
f:847-781-1299
customerservice@joltlighting.com
www.joltlighting.com

Joseph Noble
2025 Irving Blvd., Suite 110
Dallas, TX 75207 United States
t:214-741-8100; 800-774-7788
f:214-741-8102
josephnoble@josephnoble.com
www.josephnoble.com

Joslyn Hi-Voltage
4000 E. 116th Street
Cleveland, OH 44105
t:216-271-6600
f:216-341-3615
info@joslynhv.com
www.joslynhivoltage.com

JSI, Div. of Jasper Seating Co., Inc.
932 Mill Street
Jasper, IN 47547
t:812-936-9977; 800-457-4511
f:812-936-9979
mkig@jaspersseating.com
www.jaspersseating.com

Julie Industries, Inc.
355 Middlesex Avenue
Wilmington, MA 01887
t:978-988-8802
f:978-988-8803
info@julieindustries.com
www.julieindustries.com

Juno Lighting Inc.
1300 S. Wolf Road
Des Plaines, IL 60017-5065
t:(800) 323-5068
f:(847) 296-4056
bmorreal@junoltg.com
www.junolighting.com

Just Manufacturing Co.
9233 King Street
Franklin Park, IL 60131
t:847-678-5150
f:847-678-6817
custserv@justmfg.com
www.justmfg.com

Justice Design Group Inc.
261 S. Fergueroa, Suite 450
Los Angeles, CA 90012-2533
t:800-533-4799
f:800-533-2911
sales@jdg.com
www.jdg.com

JV Imports USA Inc.
216 New York Avenue
Westbury, NY 11590-3922
t:516-334-9277
f:516-334-9276
jay@jvimports.com
www.jvimports.com

k
Kaba Ilco
2941 Indiana Avenue
Winston-Salem, NC 27105
t:336-725-1331; 800-849-8324
f:336-725-3269
info@kws-kaba.com
www.kaba-ilco.com

Karastan Contract
500 Townpark Lane, #400
Kennesaw, GA 30144
t:770-792-6300; 800-554-6637
f:770-792-6465
tway_carter@mohawkkind.com
www.mohawkcommercialgroup.com; www.karastancontract.com

Kardex Systems, Inc.
Rt. 7 Newport Pike
Marietta, OH 45750
t:740-374-9300; 800-234-3654
f:740-374-9953
sales@kardex.com
www.kardex.com

Kartell US, Inc.
45 Greene St.
New York, NY 10013
t:212 625-1494
f:212 625-1473
www.kartell.com

Kaufman
201 Balsam Street
Collingwood, ON L9Y 3Y7 Canada
t:705-445-6000; 800-465-3633
f:705-445-2708
www.kaufmancontract.com

Kawneer Company, Inc.
Technology Park/Atlanta
Norcross, GA 30092
t:770-449-5555
f:770-840-6463
webmaster@kawneer.com
www.kawneer.com

K E I L H A U E R

***Keilhauer**
1450 Birchmount Rd.
Scarborough, ON M1P 2E3 Canada
t:416-759-5665; 800-724-5665
f:416-759-5723
info@keilhauer.com
www.keilhauer.com
See our ad on page 93.

Keleen Leathers, Inc.
10526 Cermak Rd.
Westchester, IL 60154-5240
t:708 409-9800
f:708 409-9801
www.keleenleathers.com

Kenro Light
8687 Melrose Ave., B228
West Hollywood, CA 90069
t:310-659-6510
f:310-659-1768
kenro90069@aol.com

Kentucky Wood Floors
PO Box 33276
Louisville, KY 40232
t:502-451-6024; 800-235-5235
f:502-451-6027
jstern@kentuckywood.com
www.kentuckywood.com

Kenyon
PO Box 925; 8 Heritage Park Rd.
Clinton, CT 06413
t:860-664-4906
f:860-664-4907
sales@kenyonappliances.com
www.kenyonappliances.com

Kerr Lighting
PO Box 446
Smith Falls, ON K7A 4T4 Canada
t:613-283-9571; 800-884-8657
f:613-283-3828
info@kerrlighting.com
www.kerrlighting.com

Kewaunee Scientific Corp.
P.O. Box 1842
Statesville, NC 28677
t:704-873-7202
f:800-932-3296
marketing@kewaunee.com
www.kewaunee.com

KI
1330 Bellevue St.; P.O. Box 8100
Green Bay, WI 54308-8100
t:920-468-8100; 800-424-2432
f:920-468-2729
info@ki.com
www.ki.com

Kichler Lighting Group
7711 E. Pleasant Valley Road
Cleveland, OH 44131
t:(216) 573-1000
f:(216) 573-1003
www.kichler.com

Kimball & Young, Inc.
2142 D Rheem Drive
Pleasanton, CA 94588
t:925-426-7219; 800-639-6864
f:925-426-1685
sales@kimballyoung.com
www.kimballyoung.com

Kimball Hospitality
1205 Kimball Blvd.
Jasper, IN 47549
t:812-482-8090; 800-634-9510
f:812-634-4325
melmehr@kimball.com
www.kimballhospitality.com

Kimball® Office

***Kimball Office Products**
1155 W. 12th Ave.
Jasper, IN 47549
t:812-482-1600; 800-482-1818
f:812-482-8300
See our ad on pages 19, 21, 23, 25.

Kinder-Harris
203 E. 22nd Street
Stuttgart, AR 72160
t:870-673-1518; 800-688-8839
f:870-673-4196
kinderharris@futura.net
www.kinderharris.com

King Contract Seating Inc
703 Corporations Park
Scotia, NY 12302
t:518-370-7184; 800-432-3280
f:518-370-7185
kingseat@capital.net
www.kingseating.com

King Luminaire Co. Inc.
PO Box 266; 1153 State Route 46N
Jefferson, OH 44047
t:800-268-7809
f:905-632-8116
sales@kingluminaire.com
www.kingluminaire.com

Kingbright Corp.
225 Brea Canyon Road
City of Industry, CA 91789-3049
t:(888) 546-4533
f:(909) 468-0505
sales@us.kingbright.com
www.us.kingbright.com

Kingsley-Bate, Ltd.

7200 Gateway Court
Manassas, VA 20109
t:708-361-7000
f:703-361-7001
teak@kingsleybate.com
www.kingsleybate.com

Kirlin Company

3401 E. Jefferson Avenue
Detroit, MI 48207
t:313-259-6400
f:313-259-9409
info@kirlinlighting.com
www.kirlinlighting.com

Kirsch

309 N. Prospect St.
Sturgis, MI 49091
t:616-659-5358; 800-245-5684
f:616-659-5621

Knappe & Vogt Mfg. Co.

2700 Oak Industrial Drive N.E.
Grand Rapids, MI 49505
t:616-459-3311; 800-253-1561
f:616-459-1366
www.knappeandvogt.com

Knoll

1235 Water St.
East Greenville, PA 18041
800-445-5045
www.knoll.com

Koch & Lowy

487 W. Main St.
Avon, MA 02322
t:508-588-4700
f:508-587-7592
info@kochlowy.com
www.kochlowy.com

Kohler Company

444 Highland Drive
Kohler, WI 53044
t:920-457-4441; 800-456-4537
f:920-453-5851
www.kohlerco.com

KONE Inc.

One KONE Court
Moline, IL 61265
t:309-764-6771; 800-956-KONE
f:309-743-5469
us.communications@kone.com
www.kone.com

Koroseal Studios

3875 Embassy Pkwy.
Fairlawn, OH 44333
t:330-668-7600
f:330-668-7716
www.koroseal.com

Kosta Furniture

3441 SW 29th Terrace
Miami, FL 33133
t:305-444-4144
f:305-441-0686
doug@kostafurniture.com
www.kostafurniture.com

Kozan Studios

808 W. Lake Street
Chicago, IL 60607
t:312-733-3300
f:312-733-3308
info@kozan.com
www.kozan.com

Kozo Lighting

12601 East Marginal Way South
Seattle, WA 98168
t:206-835-6304
f:206-835-6305
info@kozolighting.com
www.kozolighting.com

KR Moeller Associates Ltd.

2333 Wycroft Rd.
Oakville, ON L6L 6L4 Canada
t:905-847-8633
f:905-847-7709

Kravit Fabrics, Inc.

225 Central Avenue, S.
Bethpage, NY 11714
t:516-293-2000; 888-891-4112
f:516-293-9358
customerservice@kravit.com
www.kravit.com

Kron USA

1631 S. Dixie Hwy.
Pompano Beach, FL 33060
t:954-941-0800; 800-566-5766 (KRON)
f:954-942-7744
info@kronusa.com
www.kronusa.com

Kroy Sign Systems

15455 N. Greenway Hayden Loop
Scottsdale, AZ 85260
t:480-948-2222; 800-950-5769
f:800-916-3212
signs@kroy.com
www.kroysignsystems.com

Krug Inc.

421 Manitou Dr.
Kitchener, ON N2C 1L5 Canada
t:519-748-5100; 888-578-5784
f:519-748-5177
solutions@krug.ca
www.krug.ca

KS-CS System By Forest Group U.S.A.

1500 Donn Dr.
Cartersville, GA 30120
t:678-721-0004; 800-487-9901
f:678-721-0023
forestgroup@mindspring.com
www.kssystem.com

KT Furniture Inc./Humancare

14930 S. Main St.
Gardena, CA 90248
t:310-323-3660; 800-323-1030
f:310-323-3666

Kuehn Bevel Inc.

111 Canfield Avenue
Randolph, NJ 07869
t:973-584-8282; 800-862-3835
f:973-584-1855
kuehnbevel@worldnet.att.net
www.kuehnbevel.com

Kusch & Co.

41 Keyland Ct.
Bohemia, NY 11716
t:631-589-7337
f:631-589-7339
info@kusch-usa.com
www.kusch.com

KWC Faucets Inc.

1770 Corporate Drive, #580
Norcross, GA 30093
t:678-334-2121; 877-592-3287
f:678-334-2128
www.kwfaucets.com

Kwik-File

500 73rd Avenue, N.E.
Minneapolis, MN 55432
t:612-572-1980; 800-328-5711
f:612-572-0168
www.kwikfile.com

L**L. & J.G. Stickley Inc.**

Stickley Drive
Manlius, NY 13104-0480
t:315-682-5500
f:315-682-6306
www.stickley.com

L.M. Scofield Company

6533 Bandini Blvd.
Los Angeles, CA 90040
t:323-720-3000; 800-800-9900
f:323-720-3030
info@scofield.com
www.scofield.com

L.U.I. Corp.

5500 E. Lombard Street
Baltimore, MD 21224
t:410-522-4135; 800-638-4111
f:410-522-2934
luicorp@aol.com
www.luicorp.com

La Lune Collection

930 E. Burleigh St.
Milwaukee, WI 53212
t:414-263-5300
f:414-263-5508
cathy@lalunecollection.com

La-Z-Boy Business Furniture

1284 N. Telegraph
Monroe, MI 48162
t:734-241-4700
f:734-384-4803
marketing@la-z-boy.com
www.lzboycontract.com

Lacava Design

1100 W. Cermak Rd, Ste. B403
Chicago, IL 60608
t:312-666-4873; 888-522-2823
f:312-666-4877
info@lacavadesign.com
www.lacavadesign.com

LaCour, Inc.

20 Elm St.
Harrington Park, NJ 07640 United States
t:201-784-3240
f:201-784-1764
sales@lacourinc.com
www.lacourinc.com

Lafayette Venetian Blind

P.O. Box 2838
W. Lafayette, IN 47906-0838
t:317-742-8410
f:317-423-2402

LAM Lighting Systems Inc.

2930 S. Fairview Street
Santa Ana, CA 92704-6598
t:800-732-5213
f:714-662-4515
lamlighting@lamlighting.com
www.lamlighting.com

LaMar Lighting Company Inc.

485 Smith Street
Farmingdale, NY 11735
t:(631) 777-7700; (800) 724-7743
f:(631) 777-7705
sales@lamarlighting.com
www.lamarlighting.com

Lamin-Art Inc.

1670 Basswood Road
Schaumburg, IL 60173
t:847-860-4300; 800-323-7624
f:847-860-9199
marketing@laminart.com
www.laminart.com

Lampa

PO Box 2390; 977 Main Road
Aquebogue, NY 11931
United States
t:(631) 722-9450
f:(631) 722-9450
info@lampa.com
www.lampa.com

Lampworks

231 E. 58th St.
New York, NY 10022
t:212-750-1500; 888-LAMPWORKS
f:212-750-1671
info@lampworksinc.com
www.lampworksinc.com

LANARK Wallcovering, Designed & Manufactured by Omnova Solutions, Inc.

175 Ghent Rd.
Fairlawn, OH 44333
t:330-869-4200
f:330-869-4365
omnovawallcovering@omnova.com
www.omnova.com

Landscape Forms

431 Lawndale Ave.
Kalamazoo, MI 49048
t:269-381-0396; 877-831-9163
f:269-381-3455
specify@landscapeforms.com
www.landscapeforms.com

Lane Co., Contract Div.

701 Fifth St.
Altavista, VA 24517
t:804-369-3719
f:804-369-3669
mfelsen@laneform.com
www.lanecontract.com

Larsen

111 8th Ave., Ste. 930
New York, NY 10011
t:212-647-6962
f:212-647-6903

Laser Edge, Inc

13622 Erwin St.
Van Nuys, CA 91401
t:818-988-9777
f:818-988-5041
info@laseredge.net
www.laseredge.net

Lavi Industries

27810 Hopkins Ave.
Valencia, CA 91355
t:661-257-7800; 800-624-6225
f:661-257-4938
edb@lavi.com
www.lavi.com

Lawrence Metal Products

PO Box 400
Bay Shore, NY 11706
t:631-666-0300; 800-441-0019
f:631-666-0336
sales@lawrencemetal.com
www.lawrencemetal.com

Lazar Contract

620 E. Slauson Ave.
Los Angeles, CA 90011
t:(323) 232-7170
f:(323) 232-0559
info@lazarind.com
lazarcontract.com

LB EMPIRE/LB Contract Inc.

193 Route 303; PO Box 519
Valley Cottage, NY 10989 USA
t:845-268-0082; 800-221-8752
f:845-268-0323
lbemp7@aol.com
www.lbempire.com

LBI/BOYD

2275 Auto Centre Drive
Glendora, CA 91740
t:909-592-1100
f:909-592-1700
www.lbiboyd.com

LBL Lighting

320 W. 202nd Street
Chicago Heights, IL 60411
t:708-255-2100; 800-323-3226
f:708-755-3443
www.lblighting.com

Le Fer Forge Drapery Hardware

4629 S.W. 74th Avenue
Miami, FL 33155
t:305-266-1984
f:305-266-5060
draperyhardware@leferforge.com
www.leferforge.com

Leathercraft Inc.

P.O. Box 639
Conover, NC 28613
t:828-322-3305; 800-627-1561
f:800-627-1562
lcraft@twave.net
www.leathercraft-furniture.com

Ledalite Architectural Products Inc.

19750 92 A Avenue
Langley, BC V1M 3B1 Canada
t:(604) 888-6811
f:(800) 665-5332
info@ledalite.com
www.ledalite.com

LEDS c/o M4J Contract Ltd.

409 Lookout Court
Avon Lake, OH 44012
t:888-371-0243
f:888-371-0189
lighting@leds-c4.com
www.leds-c4.com

Lee Jofa Inc.

201 Central Ave. South
Bethpage, NY 11714
t:516-752-7600; 800-453-3563
f:516-752-7623
www.leejofa.com

Lees®

***Lees Carpets**

3330 West Friendly Ave.
Greensboro, NC 27420
t:336-379-2000; 800-523-5647
f:336-379-3397
www.leescarpets.com

See our ad on page Cover 2 and page 1.

Leggett & Platt

1 Leggett Road
Carthage, MO 64836
t:417-358-8131
f:417-358-7155
www.leggett.com

Leland International

6445 Warren Road
Ann Arbor, MI 48105
t:734-998-1150; 800-859-7510
f:734-998-1151
leland_int@earthlink.net

Lemay Enterprise of USA

18100 North Bay Road, Ste. 1001
Sunny Isles, FL 33160
t:305-937-0371
f:305-937-0318
rlclaurier@netzero.net

Len-Tex Corp.

Len-Tex Lane
North Walpole, NH 03609
t:603 445-2342
f:603 445-5001
info@lentexcorp.com
www.lentexcorp.com

Lencore Sound Masking & Acoustics

2220 Hewlett Ave.
Merrick, NY 11566
t:516-223-4747
f:516-223-4785
info@lencore.com
www.lencore.com

Leucos USA Inc.

PO Box 7829; 11 Mayfield Avenue
Edison, NJ 08818-7829
t:732-225-0010; 800-832-3360
f:732-225-0250
leucosusa@aol.com
www.leucos.com

Leviton Mfg. Co. Inc.

20497 SW Teton Ave.
Tualatin, OR 97062
t:503-404-5500; 800-323-8920
f:503-404-5600
info@leviton.com
www.leviton.com

Levolor Contract

4110 Premier Dr.
High Point, NC 27265
t:336-881-5864; 800-221-6803
f:336-881-5878
www.levolorcontract.com

LexaLite International Corp.

10163 U.S. 31 North
Charlevoix, MI 49720-0498
t:231-547-6584; 888-228-5275
f:231-547-5833
mkmyers@lexalite.com
www.lexalite.com

LG Solid Source

8009 W. Olive Ave.
Peoria, AZ 85345
t:623-776-7373; 866-LGHIMAC
f:623-776-3081
custserv@lghi-macs.com
www.lghi-macs.com

Library Bureau

172 Industrial Rd.
Fitchburg, MA 01420
t:978-345-7942; 800-221-6638
f:978-345-0188
melvil@librarybureau.com
www.librarybureau.com

Light Corp.

14800 172nd Avenue
Grand Haven, MI 49417
t:(616) 842-5100; (800) 544-4899
f:(616) 846-2144
patc@lightcorp.com
www.lightcorp.com

Lighting Analysts Inc.

10440 W. Bradford Road, Unit A
Littleton, CO 80127
t:(303) 972-8852
f:(303) 972-8851
info@agi32.com
www.agi32.com

Lighting Design Lab

400 E. Pine Street, Suite 100
Seattle, WA 98122
Lighting Sciences Inc.
7830 E. Evans Road
Scottsdale, AZ 85260
t:480-991-9260
f:480-991-0375
lsi@lightingsciences.com
www.lightingsciences.com

Lighting Services Inc

2 Kay Fries Drive
Stony Point, NY 10980-1996
t:845-942-2800; 800-999-9574
f:845-942-2177
sales@mailLSI.com
www.lightingservicesinc.com

LightingUniverse.com, Inc.

12510 128th Lane NE
Kirkland, WA 98034
t:425-814-2515; 888-404-2744
f:425-814-3875
support@lightinguniverse.com
www.lightinguniverse.com

Lightolier

631 Airport Road
Fall River, MA 02720-4783
t:508-646-3026; 800-215-1068
f:508-646-3204
rhall@genlyte.com
www.lightolier.com

Lightolier Controls

2413 South Shiloh Road
Garland, TX 75041 United States
t:(800) 526-2731
f:(972) 278-9152
ctrlhwebmaster@genlyte.com
www.lolcontrols.com

Lightronics Inc.

509 Central Drive
Virginia Beach, VA 23454
t:(757) 486-3588; (800) 472-8541
f:(757) 486-3391
kay001@lightronics.com
www.lightronics.com

**Lights of Distinction -
Crystrorama Lighting Group**

95 Cantigue Rock Rd.
Westbury, NY 11590
t:516-931-9090; 800-888-4470
f:516-931-1254
crystrorama@aol.com
www.crystrorama.com

Lightstreams, Inc

260 Santa Margarita Avenue
Menlo Park, CA 94025
t:650-289-0363; 888-797-0363
f:650-329-8144
sales@lightstreams.biz
www.lightstreams.biz

Lightway Industries

28435 Industry Drive
Valencia, CA 91355
t:(800) 325-4448
f:(661) 257-0201
info@lightwayind.com
www.lightwayind.com

Lightworks

3345 W. Hunting Park Avenue
Philadelphia, PA 19132-1888
t:(215) 223-9200
f:(215) 227-7332
paltman@aol.com
www.specifylightworks.com

Lightworld.com

42 Baker Street
Providence, RI 02905
t:(401) 781-1887; (800) 339-7690
f:(401) 781-1340
rob@lightworld.com
www.lightworld.com

Limelight

29796 Camino Cristal
Menifee, CA 92584
t:909-679-6388
f:909-672-0727
sales@limelightart.com
www.limelightart.com

LINAK U.S. Inc.

2200 Stanley Gault Pkwy.
Louisville, KY 40223
t:502-253-5595
f:502-253-5596
info@linak-us.com
www.linak-us.com

Linear Lighting Corp.

31-30 Hunters Point Avenue
Long Island City, NY 11101-3132
t:(718) 361-7552
f:(718) 937-2747
sales@lineartg.com
www.lineartg.com

Lippert Corp.

W-142-N8999 Fountain Blvd.
Menomonee Falls, WI 53052-1030
t:262-255-2350; 800-869-8775
f:262-255-2304
customerservice@lippertcorp.com
www.lippertcorp.com

Lite Makers, Inc.

43-49 10th Street
Long Island City, NY 11101
t:718-729-7700
f:718-784-1219
litemakers@aol.com

Lite Source Inc.

14425 Yorba Avenue
Chino, CA 91710
t:909-597-8892
f:909-393-4161
info@lite-source.com
www.lite-source.com

Litecontrol

100 Hawks Ave.
Hanson, MA 02341
t:781-294-0100
f:781-293-2849
info@litecontrol.com
www.litecontrol.com

Litelab Corp.

251 Elm St.
Buffalo, NY 14203
t:716-856-4300; 800-238-4120
f:716-856-0156
sales@litelab.com
www.litelab.com

LiteTouch Inc.

3400 South West Temple
Salt Lake City, UT 84115
t:801-486-8500; 800-527-5527
f:801-486-8569
info@litetouch.com
www.litetouch.com

Litetratics International Inc./Duro-Lite

4101 West 123rd Street
Alsip, IL 60803-1803
t:(708) 389-8000; (800) 860-3392
f:(708) 371-0627
customerservice@litetratics.com
www.litetratics.com

Lithonia Lighting

One Lithonia Way
Conyers, GA 30013-3908
t:770-922-9000
f:770-860-3183
lithonia@lithonia.com
www.lithonia.com

Livers Bronze Co.

4621 East 75th Terrace
Kansas City, MO 64132
t:816-300-2828
f:816-300-0864
rheard@liversbronze.com
www.liversbronze.com

Lloyd Flanders

PO Box 550
Menominee, MI 49858
t:906-863-4491; 800-526-9894
f:906-863-6700
knycz@lloydflanders.com
www.lloydflanders.com

Lochinvar Corporation

300 Maddox Simpson Hwy.
Lebanon, TN 37090
t:615-889-8900
f:615-547-1004
lochinvar@lochinvar.com
www.lochinvar.com

Lodging Technology Corp.

5431C Peters Creek Road; PO Box 7919
Roanoke, VA 24019
t:(540) 362-7500; (877) 436-7978
f:(540) 366-6521
info@lodgingtechnology.com
www.lodgingtechnology.com

Loewenstein Inc.

1801 N. Andrews Ave
Pompano Beach, FL 33069
t:954-960-1100; 800-327-2548
f:954-960-0409
www.loewensteininc.com

Logison Acoustic Network

2333 Wycroft Rd., Suites 10-12
Oakville, ON L6L 6L4 Canada
t:905-847-8633; 866-LOGISON
f:905-847-7709
info@logison.com
www.logison.com

Lolah

188 Strachan; Suite 200
Toronto, ON M6J2S9 Canada
t:905-855-3559
f:905-855-9874
info@lolah.com
www.lolah.com

Lonseal Flooring

928 E. 238th St.
Carson, CA 90745
t:310-830-7111; 800-832-7111
f:310-830-9986
info@lonseal.com
www.lonseal.com

Lorin Industries
1960 S. Roberts Avenue
Muskegon, MI 49443
t:(800) 654-1159
f:(231) 726-6186
info@lorin.com
www.lorin.com

LOTI Corporation
PO Box 2780; 21160 SW 108th Avenue
Tualatin, OR 97062
t:503-612-0109; 877-436-3343
f:503-612-0139
info@loticorp.com
www.loticorp.com

Louis Lighting, Inc.
15875 N. Greenway Hayden LP; Suite 111
Scottsdale, AZ 85260
t:480-607-5077; 877-385-2104
info@louielighting.com
www.louielighting.com

Louis Interiors Inc.
1283 Caledonia Rd.
Toronto, ON M6A 2X7 Canada
t:416-785-9909
f:416-785-0301
www.louisinteriors.com

Louis J. Solomon, Inc.
25 Ranick Rd.
Hauppauge, NY 11788
t:631-232-5300
f:631-232-3332
ljsolomon@aol.com
www.louisjsolomon.com

Louis Poulsen Lighting, Inc.
3260 Meridian Parkway
Fort Lauderdale, FL 33331
t:(954) 349-2525
f:(954) 349-2550
info@louispoulsen.com
www.louispoulsen.com

LouverDrape
4110 Premier Dr.
High Point, NC 27265
800-826-8021
www.levelorcontract.com

LSI Greenlee Lighting
1300 Hutton Dr., Ste. 110
Carrollton, TX 75006
t:972-466-1133
f:972-446-2202
www.greenleelighting.com

LSI Industries Inc./LSI Lighting Group
1000 Alliance Road
Cincinnati, OH 45242
t:(800) 436-7600
f:(513) 984-1335
info@lsi-industries.com
www.lsi-industries.com

LSI Wallcovering
P.O. Box 32159
Louisville, KY 40232
t:502-458-1502
f:502-458-2639
custserv@lswc.com
www.versawallcovering.com

Lt. Moses Willard Inc.
1156 U.S. 50
Milford, OH 45150
t:513-248-5500; 800-621-8956
f:513-831-0548
ltmoses@fuse.net
www.ltmoses.com

LTS Ceramics, Inc.
502 Palm St. #17
West Palm Beach, FL 33401
t:561-655-0766
f:561-655-8826
ltstile@aol.com
www.ltsceramics.com

Luceplan USA Inc.
315 Hudson Street
New York, NY 10013
t:(800) 268-7790
f:(212) 462-4349
info@luceplanusa.com
www.luceplanusa.com

Lucia Casa Textiles, Div of Mayer Fabrics
321 S. Alabama Street
Indianapolis, IN 46204
t:336-315-6017; 800-253-8455
f:336-315-6043
luciak@luciacassa.com
www.luciacassa.com

Lucifer Lighting Company
414 Live Oak Street
San Antonio, TX 78202
t:(800) 879-9797
f:(210) 227-4967
d.morales@luciferlighting.com
www.luciferlighting.com

Lumark/Brand of Cooper Lighting
1121 Highway 74 South
Peachtree City, GA 30269
t:770-486-4800
f:770-486-4801
talktous@cooperlighting.com
www.cooperlighting.com/brands/lumark/

Lumax Industries Inc.
PO Box 991, Chestnut Avenue & 4th Street
Altoona, PA 16603
t:(814) 944-2537
f:(814) 944-6413
sales@lumaxlighting.com
www.lumaxlighting.com

Lumenform Industries, Inc.
7502 Country Lane, #1N
Darien, IL 60561-4610
t:630-965-1240
f:630-964-1240
sales@lumenform.com
www.lumenform.com

Lumenyte International Corp.
74 Icon
Foothill Ranch, CA 92610
t:(949) 829-5200
f:(949) 829-5201
licinfo@lumenyte.com
www.lumenyte.com

Lumetta, Inc.
51 Aster Street
West Warwick, RI 02893
t:(401) 821-9944; (877) 586-3882
f:(401) 821-9955
info@lumettainc.com
www.lumettainc.com

Lumiere/Brand of Cooper Lighting
1121 Highway 74 South
Peachtree City, GA 30269
t:770-486-4800
f:770-486-4801
talktous@cooperlighting.com
www.cooperlighting.com/brands/lumiere/

Lumigraf
6754 de la Roche
Montreal, PQ H2S 2E4 Canada
t:514-277-1495; 866-877-1495
f:514-277-6488
taylorgoulet@videotron.ca
www.lumigraf.ca

Luminaire
8950 NW 33rd St.
Miami, FL 33172
t:305-437-7975
info@luminaire.com
www.luminaire.com

Luminescence
Box 1003
Leaburg, OR 97489
t:541-896-3467
lightsculpture@aol.com
www.corriecroft.com/luminess.htm

Luna Textiles
2415 Third Street, Suite 280
San Francisco, CA 94107
t:415-252-7125
f:415-252-7183
www.lunatextiles.com

Luraline Products Co.
2388 N.W. 150th Street
Opa Locka, FL 33054
t:305-685-6588; 800-940-6588
f:305-685-6500
kurt@luraline.com
www.luraline.com

Lutron Electronics Co. Inc.
7200 Suter Road
Coopersburg, PA 18036-1299
t:610-282-3800; 800-523-9466
f:610-282-6437
product@lutron.com
www.lutron.com

Lutron Shading Solutions by VIMCO
11520 Sun Shad Lane
Ashland, VA 23005
t:804-752-3300; 800-446-1103
f:804-752-3366
info@vimco.com
www.vimco.com

Luxicon/Brand of Cooper Lighting
1121 Highway 74 South
Peachtree City, GA 30269
t:770-486-4800
f:770-486-4801
Softwaresupport@cooperlighting.com
www.cooperlighting.com/etools/

Luxo Corp.
PO Box 951, 36 Midland Avenue
Port Chester, NY 10573-4960
t:(800) 222-5896
f:(800) 648-2978
office@luxous.com
www.luxous.com

Luxor
2245 Delany Road
Waukegan, IL 60087
t:847-244-1800; 800-323-4656
f:847-244-1818
sales@luxorfurn.com
www.luxorfurn.com

Luz Lampcraft
17 Little West 12th Street, #5
New York, NY 10014
t:212-255-1909
f:212-627-2875

Lyon Workspace Products
P.O. Box 671
Aurora, IL 60507
t:630-892-8941; 800-433-8488
f:800-367-6681
lyon@lyonworkspace.com
www.lyonworkspace.com

Lyte Poles Inc.
23171 Groesbeck Hwy.
Warren, MI 48089
t:586-771-4610
f:586-771-5527
susanp@polemfg.com

m

M & N Flooring, Inc.
106 Johanna Ct
Slidell, LA 70458
t:504-421-0955
f:985-726-0913
info@m flooring.com
www.mnflooring.com

M.E. Tile Co.
6463 Waveland Avenue
Hamond, IN 46320-2836
t:219-554-1877
f:219-554-1880
metileco@aol.com
www.metile.com

M/W International Inc.
5824 Akron-Cleveland Rd.
Hudson, OH 44236
t:330-656-3200; 888-566-5400
f:330-656-3260
sales@mwinternational.net
www.mwinternational.net

M2L, Inc.
215 E. 58th St.
New York, NY 10022
t:212-832-8222; 800-319-8222
f:212-832-8276
www.m2lcollection.com

Magick Woods
135 Sparks Avenue
Toronto, ON M2H 2S5 Canada
t:416-496-1445; 888-733-3733
f:416-496-1455
contact@magickwoods.com
www.magickwoods.com

Maglin Furniture Systems
275 Tecumseh St.
Woodstock, ON N4S 7W1 Canada
t:800-716-5506
f:877-260-9393
sales@maglin.com
www.maglin.com

Magna Design, Inc.
P.O. Box 1354
Lynnwood, WA 98046
t:425-776-2181; 800-233-2304
f:425-778-5466
102334.2156@compuserve.com
www.furniture-office.com/magnadesign

MagnaPlan Corporation
1320 Route 9
Champlain, NY 12919-5007
United States
t:518-298-8404; 800-361-1192
f:518-298-2368
info@visualplanning.com
www.visualplanning.com

Magnuson Group Inc.
1400 Internationale Pkwy.
Woodridge, IL 60517
t:630-783-8100; 800-342-5725
f:888-329-4729
custserv@magnusongroup.com
www.magnusongroup.com

Maharam
251 Park Avenue South
New York, NY 10010
t:800-645-3943
f:631-582-1026
clientservices@maharam.com
www.maharam.com

Makita USA, Inc.
14930 Northam Street
La Mirada, CA 90638-5753
t:714-522-8088; 800-851-0537
f:714-522-8194
plilly@makitaua.com
www.makitaua.com

Manning Lighting, Inc.
PO Box 1063
Sheboygan, WI 53082
t:(920) 458-2184
f:(920) 458-2491
info@manningltg.com
www.manningltg.com

Mannington Commercial
P.O. Box 12281
Calhoun, GA 30703
t:706-629-7301; 800-241-2262
f:706-625-6275
commercialmarketing@mannington.com
www.mannington.com

Mansfield Plumbing Products, LLC
150 East 1st
Perrysville, OH 44864
t:419-938-5211; 877-850-3060
f:419-938-6234
custserv@mansfieldplumbing.com
www.mansfieldplumbing.com

•Please see our ad on page indicated.

a to z

Manuel Canovas
979 Third Avenue
New York, NY 10022
t:212-752-9588
f:212-754-0937

Marbelux Faux Finishes
c/o Janovic Plaza;
30-35 Thomson Avenue
Long Island City, NY 11101
t:718-392-3999;
800-772-4381 ext. 299
f:718-784-4564
info@janovic.com
www.janovic.com

Marietta Drapery & Window Coverings Co., Inc.
3640 Reed Drive
Marietta, GA 30008
t:770-431-0183; 800-634-3713
f:800-662-7284
inquiries@mariettadrapery.com
www.mariettadrapery.com

Mario Industries Inc.
PO Box 3190
Roanoke, VA 24015
t:540-342-1111; 800-458-1244
f:540-345-4813
mario@marioindustries.com
www.marioindustries.com

MarioArts
9487 Dartry Court
Elk Grove, CA 95758
t:916-812-6909
mario@marioarts.com
www.marioarts.com

Mark David
621 Southwest Street
High Point, NC 27260
t:336-821-2250
f:336-883-2961
sales@markdavid.net
www.markdavid.net

Marlin Controls, Inc.
11011 Regency Crest Drive;
Suite 200
Dallas, TX 75238
t:214-553-5700; 800-788-5750
f:214-553-1011
info@marlincontrols.com
www.marlincontrols.com

Marlite
P.O. Box 250; P.O. Box 250
Dover, OH 44622
t:330-343-6621
f:330-343-7296
info@marlite.com
www.marlite.com

Marquis Custom Seating
927 Mt. Zion Church Rd
Thomasville, NC 27360
t:(336) 475-8200
f:(336) 475-8213
mail@marquiseating.com
www.marquiseating.com

Marshfield Furniture
137 W. Ninth St.
Marshfield, WI 54449
t:715-387-1181
f:715-387-1182
marketing@marshfieldfurniture.com
www.marshfieldfurniture.com

Martin Universal Design
4444 Lawton
Detroit, MI 48208
t:313-895-0700
f:313-895-0709
dbairdet@aol.com

Martin/Bratrud, Inc.
1224 W. 132nd Street
Gardena, CA 90247
t:323-770-4171
f:323-770-4503
mb@martinbratrud.com
www.martinbratrud.com

Marvel Industries
P.O. Box 997
Richmond, IN 47375
t:800-428-6644
f:765-962-2493
marvel@marvelindustries.com
www.marvelindustries.com

Marvin Windows and Doors
2020 Silver Bell Road, Suite 15
Eagan, MN 55122
t:651-452-3039; 888-537-8268
f:651-452-3074
www.marvin.com

Masland Carpets
PO Box 11467
Mobile, AL 36671
t:251-675-9080; 800-633-0468
f:251-675-5808
www.maslandcontract.com

Mason Contract Products, LLC
85 Denton Ave.
New Hyde Park, NY 11040
t:516-328-6900; 800-233-4454
f:516-358-6244
chuck@masoncontract.com
www.masoncontract.com



Table Bases, Cylinders, Tube Legs, Decorative Hardware or any Custom Design in stainless, brass, bronze, copper, plated and powder coated steels, Master Metal Works is your choice for craftsmanship and competitive pricing. Visit our website www.mastermetalworks.com or call for a free Catalog or to discuss your custom requirements. (800) 659-0818

Master Metal Works
1805 Potrero Ave.
South El Monte, CA 91733
t:626-444-8818; 800-659-0818
f:626-444-0238
sbarnard@mastermetalworks.com
www.mastermetalworks.com

Matel Bank & Desk Accessories
12811 S. Figueroa
Los Angeles, CA 90061
t:310-217-9111; 800-217-7606
f:310-538-8949
info@matelinc.com
www.matelinc.com

Matthews Fan Co.
1881 Industrial Dr.
Libertyville, IL 60048
t:847-680-9043
f:847-680-8140
mgltd@aol.com
www.matthewsfanco.com

Max Design Inc.
833 South 19th Street / Unit B
Richmond, CA 94804
t:(510) 233-9543
f:(510) 233-6691
info@maxdsn.com
www.maxdsn.com

Maxim Lighting International
253 N. Vineland Ave.
City of Industry, CA 91746
t:626-964-7500; 800-486-2946
f:626-913-1994
sales@maximlighting.com
www.maximlighting.com

Maximum Seating, Inc.
1000 Atlantic Dr.
West Chicago, IL 60185
t:630-231-9255; 800-825-5085
f:630-231-9289
maxseating@aol.com

MaxLite
19 Chapin Road, Bldg. B
Pine Brook, NJ 07058-2005
t:800-555-5629
f:973-244-7333
info@maxlite.com
www.maxlite.com

Maxon Furniture Inc.
21606 86th Place South
Kent, WA 98031
t:800-876-4274
f:800-257-2635
service@maxonmail.com
www.maxonfurniture.com

Maya Romanoff Corporation
1730 W. Greenleaf
Chicago, IL 60626
t:773-465-6909; 800-933-MAYA
f:773-465-7089
customerservice@mayaromanoff.com
www.mayaromanoff.com

Mayline Company Inc.
619 N. Commerce Street
Sheboygan, WI 53082-0728
t:(800) 822-8037
f:(920) 457-7388
mayline@mayline.com
www.mayline.com

McDonald Duvall Design Inc.
PO Box 297
West Rockport, ME 04865-0297
t:207-596-7940
f:207-596-7832
info@duvalldesign.com
www.duvalldesign.com

McDowell-Craig
13146 Firestone Blvd.
Norwalk, CA 90650
t:877-921-2100
f:562-921-9648
sales@mcdowellcraig.com
www.mcdowellcraig.com

McGraw-Edison/Brand of Cooper Lighting
1121 Highway 74 South
Peachtree City, GA 30269
t:770-486-4800
f:770-486-4801
talktous@cooperlighting.com
www.cooperlighting.com/brands/mcgraw-edison/

McGuire Furniture
1201 Bryant St.
San Francisco, CA 94103
t:415-626-1414; 800-662-4847
f:415-864-8593
www.mcguirefurniture.com

McKINNEY
820 Davis Street
Scranton, PA 18505
t:800-346-7707
f:800-541-1073
customerservice@mckinneyhinge.com
www.mckinneyhinge.com

McKinnon and Harris, Inc.
1806 Summit Avenue
Richmond, VA 23230
t:804-358-2385
f:804-355-7022
sales@mckinnonharris.com
www.mckinnonharris.com

McMurray
501 N. Church St.
Charlotte, NC 28202
t:704-333-9988; 800-438-4830
f:704-333-9990

MCSI North
1768 Storrs Rd.
Storrs, CT 06268
t:860-487-1330; 800-344-8033
f:860-487-0893
martin.calverley@mcnet.com
www.mcnet.com

MDC Wallcoverings
1200 Arthur Avenue
Elk Grove Village, IL 60007
t:847-437-4000; 800-621-4006
f:847-437-4017
sales@mdcwallcoverings.com
www.mdcwallcoverings.com

MechoShade Systems, Inc.
42-03 35th St.
Long Island City, NY 11101
t:718-729-2020; 877-774-2572
f:718-729-2941
info@mechoshade.com
www.mechoshade.com

Meltdown Glass Art & Design LLC
P.O. Box 3850
Chandler, AZ 85224-3850
t:480-633-3366; 800-845-6221
f:480-633-3344
sales@meltdownglass.com

MEMERASE Wallcoverings, Designed & Manufactured by Omnova Solutions, Inc.
175 Ghent Rd
Fairlawn, OH 44333
t:330-869-4200
f:330-869-4365
omnovawallcovering@omnova.com
www.omnova.com

Menardi Iron Design Inc.
91 Delta Park Blvd. #1
Brampton, ON L6T 5E7 Canada
t:905-799-0977; 866-636-2734
f:905-799-0408
sales@menardiiron.com
www.menardiiron.com

Meridian Incorporated
18558 171st Ave.
Spring Lake, MI 49456
t:616-846-0280; 800-554-4944
f:616-847-4139
www.meridian-inc.com

MERO Structures, Inc.
W126 N8585 Westbrook Crossing
Menomonee Falls, WI 53051
t:262-255-5561; 800-323-0072
f:262-255-6932
info@mero.com
www.mero.com

Metal Crest Contract Seating
3301 E. 14th St.
Los Angeles, CA 90023
t:323-980-4373; 877-777-9477
f:323-980-4799
corinej@bronzeway.com
www.metalcrest.com

Metal Specialties Co. of Boston
20 Industrial Pkwy
Woburn, MA 01801

Metalumen Mfg. Inc.
570 Southgate Drive
Guelph, ON N1G 4P6 Canada
t:(519) 822-4381; (800) 621-6785
f:(519) 822-4589
sales@metalumen.com
www.metalumen.com

Metalux/Brand of Cooper Lighting
1121 Highway 74 South
Peachtree City, GA 30269
t:770-486-4800
f:770-486-4801
talktous@cooperlighting.com
www.cooperlighting.com/brands/metalux/

Metamorphosis Design & Development, Inc.
1347 Spring St.
Atlanta, GA 30309
t:404-875-6731; 800-700-9141
f:404-378-8141
info@metamorphosis.com
www.metamorphosis.com

Metomic Corp.
2944 West 26th Street
Chicago, IL 60623
t:800-847-8342
f:773-247-2563
sales@metomic.com
www.metomic.com

Metro
1635 Rollins Road
Burlington, CA 94010-2301
t:650-697-7900
f:650-697-2818
answers@metrofurniture.com
www.metrofurniture.com

Metro Lighting & Crafts
2121 San Pablo Avenue
Berkeley, CA 94702
t:510-540-0509; 888-638-7620
f:510-540-0549
info@metrolighting.com
www.metrolighting.com

Metrolux
11500 Melrose Ave.
Franklin Park, IL 60131
t:847-451-3258 ext. 8954; 800-536-3194 ext. 8954
f:847-451-7516
sales@metrolux.com
www.metrolux.com

Metropolitan Lighting
200 Lexington Avenue, Suite 512, New York
Design Center
New York, NY 10016
t:(800) 233-4500
f:(212) 545-0031
www.minkagroup.net

Meyda Tiffany
55 Oriskany Blvd.
Yorkville, NY 13495
t:315 768-3711; (800) 222-4009
f:(800) 651-3453
sales@meyda.com
www.meyda.com

Mica Lighting Company Inc.
717 S. State College Blvd., Suite L
Fullerton, CA 92831
t:(877) 761-7777
f:(714) 738-7748
info@micalighting.com
www.micalighting.com

Michi Designs
20671 High Desert Lane
Bend, OR 97701-8654
t:541 617-3190; 800 500-1296
f:541 617 3195
michi@emp.net.com

Mid-America Cabinets
PO Box 219; 20980 Marion Lee Rd.
Gentry, AR 72734
t:479-736-2671
f:479-736-8086
midamcab@cox-internet.com
www.midamericacabinets.com

Midnightsun Designs
Sandgatan 22 A
Norrköping 60221 Sweden
t:4611187971
info@midnightsun-designs.com
www.midnightsun-designs.com

Midwest Warehouse Corp.
3919 Wesley Terrace
Schiller Park, IL 60176
t:800-323-9113
f:847-678-9454
midwstpat@aol.com

Miele
9 Independence Way
Princeton, NJ 08540
t:800-843-7231; 800-421-4685
f:609-419-1794
moreinfo@miele.com
www.miele.com

mii Fixture Group
110 Industrial Lane
Harrison, OH 45030
800-800-9995
f:513-202-5673
miivad@mii-inc.com
www.mii-inc.com

Mike, Inc.
4859 Greer Road
Pico Rivera, CA 90660
t:562-695-5721
f:562-699-9822
saleMike@gte.net
www.surfmike.com

Millbrook Kitchens
3581 U.S. 20
Nassau, NY 12123
t:518-766-3033
f:518-766-3919

Milliken Carpets
201 Luikken Industrial Drive, Blvd. W
La Grange, GA 30240
t:706-880-5200; 800-241-8666
f:706-880-5530
www.milliken地毯.com

Milliken Fabrics
920 Milliken Rd., M-173
Spartanburg, SC 29304
t:864-503-1930; 800-845-2050
f:864-503-2615
millennium@milliken.com
www.millenniumfabric.com

Milliken Hospitality Carpet
201 Luikken Ind. Dr. W
LaGrange, IL 30240
t:706-880-5154
Milton W. Bosley & Co. Inc.
151 8th Avenue NW
Glen Burnie, MD 21061
t:410-761-7727; 800-638-5010
f:410-553-0575
info@bosleymouldings.com
www.bosleymouldings.com

Minic Custom Woodwork, Inc.
524 E. 117th Street
New York, NY 10035-4405
t:212-410-5500; 877-41-MINIC
f:212-410-5533
minic1@aol.com
www.minic.net

Mirage, LLC
450 S. LaBrea Ave.
Los Angeles, CA 90036
t:213-939-1388
f:213-939-0206

Mirak Inc.
8403 Westglen Drive
Houston, TX 77063
t:713-784-1400
f:713-784-1916
www.mirakfurniture.com

Mobili G Inc.
700 Widgeon St.
Foster City, CA 94404
t:415-431-9900
f:415-431-9901
info@mobilig.com
www.mobilig.com

Mobilia Inc.
2333 S. Cicero Ave.
Cicero, IL 60804
t:708-652-0700
f:708-652-9198
mobilia@sbcglobal.net
www.mobiliadesignsinwood.com

Modernfold - A DORMA Group Company
1711 I Avenue
New Castle, IN 47362
t:765-529-1450; 800-869-9685
f:765-521-6204
info@modernfold.com
www.modernfold.com

ModuForm Inc.
172 Industrial Rd.
Fitchburg, MA 01420
t:978-345-7942; 800-221-6638
f:978-345-0188
questlog@moduform.com
www.moduform.com

Moen Inc.
25300 Al Moen Drive
North Olmsted, OH 44070
t:216-962-2000; 800-321-8809
f:800-628-0894
specmoen@moen.com
www.moen.com

The Mohawk Group

***Mohawk Contract**
500 Town Park Lane, #400
Kennesaw, GA 30144
t:770-792-6300; 800-554-6637
f:770-792-6465
bryandurkis@mohawkindustries.com
See our ad on page 71.

Mohawk Industries
PO Box 12069
Calhoun, GA 30703
t:706-629-7721; 800-241-4494
mohawkind@mohawkind.com
www.mohawkind.com

Moldcast Lighting
14249 Artesia Blvd.
La Mirada, CA 90638-1869
t:(714) 562-8434
f:(714) 994-0522
info@moldcast.com
www.moldcast.com

Moment Textiles
17801 Fitch St.
Irvine, CA 92614
t:800-366-6839
f:949-833-9233
customerservice@themomgroup.com
www.memomamples.com

Monarch Ceramic Tile
P.O. Box 853058
Mesquite, TX 75185
800 BUY TILE
f:972 226-0475
www.monarchceramictile.com

Monarch International Inc.
5549 Brooks Street
Montclair, CA 91763
t:909-988-2700; 866-988-2700
f:909-988-2701
sales@monarchrailing.com
www.monarchrailing.com

Mondo America
2655 Francis Hughes
Chomey, PQ H7L 3S8 Canada
t:450 967-5800; 800 361-3747
f:450 663-7927

Monel Contract Furniture, Inc.
P.O. Box 291
Oakland Gardens, NY 11364
t:718-225-8535
f:718-423-4806
monelinc@aol.com

Mont Granite
4764 Topps Industrial Pkwy
Willoughby, OH 44094
t:(800) 889-6026
f:(440) 519-0086
mail@montgranite.com
www.montgranite.com

Montalbano Majestic International
3000 St. Charles Road
Bellwood, IL 60104
t:708-547-1010
f:708-547-1032
info@montalbanofurniture.com
www.montalbanofurniture.com

Monte Carlo Fan Co.
2900 W. Seminary Drive #200
Fort Worth, TX 76133
t:817-927-5100; 800-519-4092
f:817-927-2124
info@montecarlofans.com
www.montecarlofans.com

Montel Inc.
225 4th Ave.; PO Box 130
Montmagny, PQ G5V 3S5 Canada
t:418-248-0235; 800-935-0235
f:418-248-7266
system@montel.com
www.montel.com

Monterey Carpets
3030 S. Susan Street
Santa Ana, CA 92704
t:714-557-8615; 800-678-4640
f:714-557-0292

Montisa Animal Furniture
P.O. Box 400
Greenville, MI 48838
t:616-754-5601; 800-843-4494
f:616-754-0970
dfdg2@aol.com
www.montisa.com

Moralmar Kitchen Cabinets
3130 W. 15th Avenue
Hialeah, FL 30312
t:305-556-1520
f:305-556-8917

Morbern U.S.A., Inc.
7146 Tottenham Rd.
Toledo, OH 43617
t:419-843-1097; 888-667-2376
f:419-843-5657
davidallenmoare@earthlink.net
www.morbern.com

Morlite Systems, Inc.
1805 Pittsburgh Avenue
Erie, PA 16502
t:(800) 865-5954
f:(814) 453-2602
morlite@eric.net
www.morlitesystems.com

Morrison Lighting
5498 Nave Drive
Novato, CA 94903
t:415-883-2362
f:415-883-2315
info@morrisonlighting.com

Mosaika Art & Design
10 Pine Ave. West, #116
Montreal, PQ H2W 1P9 Canada
t:514-286-0990; 888-870-7476
f:514-286-9910
info@mosaikadesign.com
www.mosaikadesign.com

Moving Solutions
2550 Wisconsin Ave.
Downers Grove, IL 60515
t:630-963-9693; 800-228-7980
f:630-963-9588
sales@movingsolutions.net
www.movingsolutions.net

Moz Designs, Inc.
711 Kevin Court
Oakland, CA 94621
t:510-632-0853
f:510-632-0852
info@mozdesigns.com
www.mozdesigns.com

MP Lighting
16 West 4th Avenue
Vancouver, BC V5Y 1G3 Canada
t:604-708-1184
f:604-708-1185
sales@mplighting.com
www.mplighting.com

•Please see our ad on page indicated.

a to z

MSC Laminates and Composites Inc.
2300 E. Pratt Blvd.
Elk Grove Village, IL 60007
t:847-439-1822
f:847-806-2134
www.matsci.com

MTS Seating
7100 Industrial Dr.
Temperance, MI 48182
t:734-847-3875
f:734-847-0993
info@mtsseating.com
www.mtsseating.com

Mule Lighting Inc.
46 Baker Street
Providence, RI 02905
t:(401) 941-4446; (800) 556-7690
f:(401) 941-2929
rob@mulelighting.com
www.mulelighting.com

Multi-Ply Wood Design Inc.
670 Wilsey Road, Unit 9
Fredericton, NB E3B 7K4 Canada
t:800-550-2325
f:800-550-8220
info@multi-ply.com
www.multi-ply.com

Multicolor Specialties, Inc.
1532 S. 50th Court
Cicero, IL 60804
t:708-656-5586; 800-536-5456
f:708-656-5055
www.multicolorpaint.com

Multisort Modular Millwork/IOPC
2172 B River Rd.
Greer, SC 29650
t:864-848-1775
f:864-848-4507
info@iopcsusa.com
www.iopcsusa.com

Muraspec North America
67 Pacella Park Drive
Randolph, MA 02368 USA
t:800-679-5120; 800-717-5651
f:781-963-4975
info@muraspccna.com
www.muraspccna.com

MWS (Modular Wiring Systems) /Brand of Cooper Lighting
1121 Highway 74 South
Peachtree City, GA 30269
t:770-486-4800
f:770-486-4801
talkous@cooperlighting.com
www.cooperlighting.com

n
N.E.G. America
650 E. Devon, Suite 110
Itasca, IL 60143
t:708-285-8500
f:708-285-8510

Nanz Custom Hardware
20 Vandem St.
New York, NY 10013
t:212 367-7000
f:212 367-7375

Nass Fresco Finishes
200 Opatnry Dr.
Fox River Grove, IL 60021
t:847-639-1484; 866-FRESCO1
f:847-639-1485
fresco@mc.net
www.nassfresco.com

Nathan Allan Glass Studio
118-11180 Coppersmith Pl.
Richmond, BC V7A 5G8
t:604-277-8533
f:604-277-1515



***Nanik**
7200 Stewart Avenue
Wausau, WI 54401
t:704-843-4653; 877-886-2645
f:715-843-8182
www.nanikblinds.com
See are ad on page 113.

National Gypsum Co.
2001 Rexford Rd.
Charlotte, NC 28211
t:704-365-7300; 800-628-4662
f:704-365-7388
ng@national-gypsum.com
www.national-gypsum.com

Natural Choice Corporation
748 Landmark Drive
Belvidere, IL 61008 United States
t:815-547-7726; 800-547-7726
f:815-547-7727
info@naturalchoicewater.com
www.naturalchoicewater.com

Natural Forms Antler Designs & Mica Lampshades
PO Box 536
Paonia, CO 81428
t:970-527-5112
f:970-527-7485
info@naturalforms.com
www.naturalforms.com

Nello Wall Systems
6686 Santa Barbara Court
Elkridge, MD 21075 United States
t:410-579-8533; 800-628-2128
f:410-579-1746
www.nellowall.com

Nemetschek North America
7150 Riverwood Dr.
Columbia, MD 21046
t:410-290-5114; 888-646-4223
f:410-290-8050
marketing@nemetschek.net
www.nemetschek.net

Nemo Tile Co. Inc.
48 E. 21st St.
New York, NY 10010
t:212-505-0009
f:718-291-5992
nemotile@aol.com
www.nemotile.com

Nemschoff Chairs, Inc.
909 N. 8th St.
Sheboygan, WI 53081
t:920-457-7726; 800-203-8916
f:920-457-7537
sales@nemschoff.com
www.nemschoff.com

NEO Design, Inc.
1205 Orchard Hill Rd.
La Grange, GA 30240
t:706-884-8005; 800-848-9074
f:706-883-6269
neodes@mindspring.com
www.neodesignfabrics.com

Neo-Ray/Brand of Cooper Lighting
537 Johnson Avenue
Brooklyn, NY 11237
t:718-456-7400; 800-221-0946
f:718-456-7124
talkous@cooperlighting.com
www.cooperlighting.com/brands/neo-ray

Nessen Lighting Inc.
PO Box 187, 420 Railroad Way
Mamoroneck, NY 10543-1087
t:(914) 698-7799
f:(914) 698-5577
www.nessenlighting.com

Neutral Posture Ergonomics, Inc.
3409 N. Texas Ave.
Bryan, TX 77803
t:979-778-0502; 800-864-8073
f:979-778-0408
cust-serv@igoergo.com
www.igoergo.com

Nevarmar Company
8339 Telegraph Rd.
Odenton, MD 21113-1397
t:410-551-5000; 800-638-4380
f:410-551-0357
nevarmar.marketing@nevarmar.com
www.nevarmar.com

Nevers Industries, Inc.
14125 21st Avenue N.
Minneapolis, MN 55447
t:612-553-1632; 800-242-2443
f:612-553-1770
www.nevers.com

New Metal Crafts, Inc.
812 N. Wells
Chicago, IL 60610
t:312-787-6991; 800-621-3907
f:312-787-8692
inquiries@newmetalcrafts.com
www.newmetalcrafts.com

New Moon Industries
2995 Van Buren Blvd.; Suite A13105
Riverside, CA 92503
t:(909) 657-1430; (800) 287-2486
f:(909) 346-3270
solutions@newmoonindustries.com
www.newmoonindustries.com

New York Flooring
129 E. 124th St.
New York, NY 10035
t:212 427-6262
f:212 410-1348

Newcastle Fabrics
80 Wythe Ave.
Brooklyn, NY 11211
t:718-782-5560; 800-404-5560
f:718-782-7367
newcastle@erols.com
www.newcastlefabrics.com

Newstamp Lighting Co.
PO Box 189; 227 Bay Road
North Easton, MA 02356-0189
t:508-238-7071
f:508-230-8312
info@newstamp-lighting.com
www.newstamp-lighting.com

Newt Glass
PO Box 13234
Scottsdale, AZ 85260
t:480-948-3185
newtglas@cox.net
www.newtglas.com

NexTouch
6611 Liggett Drive
Oakland, CA 94611
t:510-339-3564
f:510-339-8531
sales@nextouch.com
www.nextouch.com

Niagara Conservation Corp.
45 Horsehill Rd.
Cedar Knolls, NJ 7927
t:973-829-0800; 800-831-8383
f:973-829-1400
sales@niagaraconservation.com
www.niagaraconservation.com

Niche Graphic Flooring
P.O. Box 117
Rocky Face, GA 30740
t:706-277-4744; 800-843-2133
f:706-277-4891
niche@dalton.net
www.nicheworld.com

Nicoletti Italia
200 Lexington Avenue
New York, NY 10016
t:212-889-7474
f:212-689-6463
info@nicolettiitalia.com

Niedermaier
2650 W. Fulton Street
Chicago, IL 60612
t:(773) 722-1000
f:(773) 722-5280
sales@niedermaier.com
www.niedermaier.com

Nienkamper
257 Finchdene Sq.
Toronto, ON M1X 1B9 Canada
t:416-298-5700; 800-668-9318
f:416-298-7320
info@nienkamper.com
www.nienkamper.com

Nightscaping By Loran Inc.
1705 E. Colton Avenue
Redlands, CA 92374-3934
t:909-794-2121
f:909-794-7292
wlocklin@nightscaping.com
www.nightscaping.com

Nilfisk-Advance America, Inc.
300 Technology Dr.
Malvern, PA 19355
t:610-647-6420; 800-645-3475
f:610-647-6427
questions@nilfisk-advance.com
www.pa.nilfisk-advance.com

NLnovalink
6685 Century Avenue
Mississauga, ON L5N 7K2 Canada
t:905-858-3500; 800-858-3598
f:905-858-7633
cdr@NLnovalink.com
www.NLnovalink.com

nora® Rubber Flooring/a div. of Freudenberg Building Systems
94 Glenn St.
Lawrence, MA 01843
t:978-689-0530; 800-332-NORA
f:978-975-0110
info@norarubber.com
www.norarubber.com

Norix Group, Inc.
1000 Atlantic Drive
West Chicago, IL 60185
t:630-231-1331; 800-234-4900
f:630-231-4343
furniture@norix.com
www.norix.com

North American Glass
1001 Foster Avenue
Bensenville, IL 60106
t:630-595-3750; 800-323-2290
f:630-595-3782
www.hgp.com

Northwest Carpets, Inc.
3358 Carpet Capital Dr., S.W.
Dalton, GA 30720
t:706-259-9486; 800-367-2508
f:706-259-9014
sales@northwestcarpets.net
www.northwestcarpets.net

Northwood
33233 Central Ave.
Union City, CA 94587
t:510-489-1010; 800-862-9663
f:510-489-1584
www.northwoodindustries.com

Norton Door Controls/An ASSA ABLOY Group co.
3000 Highway 74 East
Monroe, NC 28112 United States
t:704-283-2101; 800-438-1951
f:800-338-0965
www.nortondoorcontrols.com

Norton Industries Inc.
1366 West 117th Street
Lakewood, OH 44107
t:(216) 228-6650; (888) 357-2345
f:(800) 462-6650
tricia@nortonceilings.com
www.nortonceilings.com

NOTIFIER
12 Clintonville Road
Northford, CT 06472
t:203-484-7161
f:203-484-7118
www.notifier.com

Nova Solutions, Inc.
421 W. Industrial Ave.
Effingham, IL 62401
t:217-342-7070; 800-730-6682
f:217-342-7006
info@novadesk.com
www.novadesk.com

NOVAWALL Systems Inc.
885 B South Pickett
Alexandria, VA 22304
t:703-461-0113; 800-695-6682
f:703-461-0436
sales@novawall.com
www.novawall.com

Novikoff, Inc.
2100 E. Richmond
Fort Worth, TX 76104
t:817-535-0826; 800-780-0982
f:817-531-1290
emnovikoff@aol.com
www.novikoff.com

Novitas Inc.
370 Amapola Avenue, # 212
Torrance, CA 90501
t:(310) 218-5360
f:(310) 218-5370
support@novitas.com
www.novitas.com

Nucraft Furniture Co.
5151 W. River Drive
Comstock Park, MI 49321
t:616-784-6016; 877-682-7238
f:616-784-4402
bsurman@nucraft.com
www.nucraft.com

Nulco Lighting
30 Beecher St.
Pawtucket, RI 02862-1328
t:401-728-5200 ext. 219
f:401-728-8210
jpennington@nulcolighting.com

NuTone
4820 Red Bank Rd.
Cincinnati, OH 45227
t:513-527-5100; 888-336-3948
f:888-336-6148
ask@nutone.com
www.nutone.com

NVision/Groupe Lacasse
99, St-Pierre St.
St-Pie, PQ J0H 1W0 Canada
t:800-279-6557
f:616-396-9100
www.grouperlacasse.com

Oberon Design
1078 Illinois Street
San Francisco, CA 94107
t:415-865-5440
f:415-865-5454
info@oberondesign.net
www.oberondesign.net

Octopus Products Ltd.
23 Gurney Crescent
Toronto, ON M6B 1S9 Canada
t:416-531-5051; 877-OCTOLAM
f:416-531-3254
sales@octopusproducts.com
www.octopusproducts.com

Odegard Inc.
200 Lexington Avenue, Ste. 1206
New York, NY 10016
t:212-545-0069; 800-670-8836
f:212-545-0298
info@odegardinc.com
www.odegardinc.com

Office Chairs Inc.
14815 Radburn Ave.
Santa Fe Springs, CA 90670
t:562 802-0464
f:562 926-5561

Office Master
2009 Wright Ave.
La Verne, CA 91750
t:909-392-5678
f:909-392-4567
om@office-master.com
www.office-master.com

Office Star Products
P.O. Box 3520
Ontario, CA 91761
t:909-930-2000; 800-950-7262
f:909-930-5419
sales@officestar.net
www.officestar.net

OFS
4611 South 400 West; PO Box 100
Huntingburg, IN 47542
t:812-683-4848; 800-521-5381
f:812-683-7208
www.ofs.com

OJMR-Furniture
501 S. Fairfax Ave.
Los Angeles, CA 90036
t:323-931-1007
f:323-931-0109
omjr37@primenet.com

Oklahoma Fixture Company
2900 E. Apache
Tulsa, OK 74110-2251
t:918-836-3794; 800-517-8419
f:918-836-3835
sales@ofc_usa.com
www.ofc-usa.com

Oklahoma Lighting Sales
P.O. Box 14120
Oklahoma City, OK 73113
t:405-842-4053
f:405-842-3987
tleelite@aol.com

Old Hickory Furniture Co., Inc.
403 S. Noble St.
Shelbyville, IN 46176
t:317-392-6740; 800-232-2275
f:317-398-2275
info@oldhickory.com
www.oldhickory.com

Olive Designs
PO Box 79028
Greensboro, NC 27417-9028
t:336-841-2180
f:336-841-2058
olivedesigns@northstate.net
www.olivedesigns.net

Omni International Incorporated
P.O. Box 1409
Vernon, AL 35592-1409
t:205-695-9173; 800-844-6664
f:205-695-6465
omni@fayette.net
www.omniinternational.com

OmniMount Systems, Inc.
8201 S. 48th St.
Phoenix, AZ 85044-5355
t:480 829-8000; 800 668-6848
f:480 756-9000

Omnova Solutions Inc.
175 Ghent Rd.
Fairlawn, OH 44333
t:330-869-4200
f:330-869-4365
omnovawallcovering@omnova.com
www.omnova.com

On The Level Inc.
1429 Holmes Road
Elgin, IL 60123-1203
t:847-888-8220; 800-445-4337
f:847-888-8241
info@onthellevel.net
www.onthellevel.net

Ondine
665 North Baldwin Park Blvd.
Industry, CA 91746
t:626-369-1841; 800-423-9485
f:626-961-3534
cs@interbath.com
www.ondineshowers.com

Open Plan Systems
4299 Carolina Ave.
Richmond, VA 23222
t:804 228-5600; 800 728-0781
f:804 228-5656

OptiLed
16662 Hale Avenue
Irvine, CA 92606
t:949-265-0530; 866-678-4533
f:949-265-0560
info@optiled.biz
www.optiled.biz

Orgatech + Omegalux
511 North Virginia Avenue
Azusa, CA 91702
t:626-969-6820
f:626-969-6830
info@orgatechomegalux.com
www.orgatechomegalux.com

Oriental Accent Inc.
13405 N. Stemmons Freeway
Farmers Branch, TX 75234
t:972-488-4663; 800-951-9005
f:972-488-4664
lynn@orientalaccentinc.com
www.orientalaccent.com

Originals 22
352 Balboa Circle
Camarillo, CA 93012
t:(800) 411-0220
f:(805) 388-1872
tlux@theOCL.com
www.theOCL.com

Ornamental Mouldings
3804 Comanche Rd.
Archdale, NC 27263
t:336-431-9120; 800-779-1135
f:336-431-9104
sales@ornamental.com
www.ornamental.com

OSI, Signatures In Fine Wood
1034 S. Kostner Ave.
Chicago, IL 60624
t:773-638-3400; 800-445-WOOD
f:773-638-4047

Osram Sylvania
100 Endicott Street
Danvers, MA 01923-3623
t:(800) 544-4828
f:(978) 750-2152
optic@opticalight.com
www.sylvania.com

Outdoor Lifestyle, Inc.
P.O. Box 460; 201 S. Buckoak St.
Stanley, NC 28164
t:704-263-5657; 800-294-4758
f:704-263-8568
www.olfurniture.com

Outwater Plastics Industries, Inc.
4 Passaic St., P.O. Box 403
Wood-Ridge, NJ 07075
t:973-340-1040; 800-631-8375
f:800-888-3315
outwater@outwater.com
www.outwater.com

Owen Adam, Inc.
959 Harrison St.
Seattle, WA 98109
t:206-624-9602
f:206-624-6074
www.owenadam.com

Owen Manufacturing, Inc.
PO Box 398; 331 North Oak Street
Owen, WI 54460-0398
t:715-229-2126; 888-284-4468
f:715-229-2124
sales@owen-mfg.com
www.owen-woods.com

OWI Inc.
17141 Kingsview Ave.
Carson, CA 90746
t:310-515-1900; 800-638-1694
f:310-515-1606
info@owi-inc.com
www.owi-inc.com

Ozzimo & Associates
4742 W. Washington Blvd.
Los Angeles, CA 90016-1526
t:323-933-0871
f:323-930-0192
ozzimo@earthlink.net
www.ozzimo.com

P

P.E. Guerin, Inc.
23 Jane Street
New York, NY 10014
t:212-243-5270
f:212-727-2290
peguerin@aol.com
www.peguerin.com

Pa'marco Imports, Inc.
3820 12th Avenue
Brooklyn, NY 11218
t:718-633-8054; 888-726-2726
f:718-633-8162
pamarco@pamarco.com
www.pamarco.com

Pacific Design Furniture
11037 Lockport Place
Santa Fe Springs, CA 90670
t:562-944-0060
f:562-941-7831
pdfurniture@earthlink.com
www.pacificdesignfurniture.com

Pacific Sun Casual Furniture
340 East Menlo Ave.
Hemet, CA 92543
t:(909) 658-3156; (800) 624-4385
f:(909) 658-0254
info@pacsunfurniture.com
www.pacsunfurniture.com

Pacificrest Mills
17111 Red Hill Ave.
Irvine, CA 92614
t:949-474-5343; 800-522-8838
f:949-833-2161
info@pacificrest.com
www.pacificrest.com

Packard Industries, Inc.
1515 U.S. 31 N.
Niles, MI 49120
t:616-684-2550; 800-253-0866
f:616-684-2422
www.packardindustries.com

Palazzetti Contract
35 River Street
New Rochelle, NY 10801
t:914-654-2900; 888-881-1199
f:914-654-9170
info@palazzetti.com
www.palazzetti.com

Palecek Inc.
PO Box 225
Richmond, CA 94808-0225
t:510-236-7730; 800-274-7730
f:510-234-7234
info@palecek.com
www.palecek.com

•Please see our ad on page indicated.

a to z

Pallas® Textiles
1330 Bellevue Street
Green Bay, WI 54308-8100
t:920-468-2600; 800-472-5527
f:920-468-2661
dean.lindsay@ki.com
www.pallastextiles.com

Panasonic
One Panasonic Way, 4A-6
Secaucus, NJ 07094
t:866-292-7292
f:847-468-4357
www.panasonic.com

Panduit Corp.
17301 S. Ridgeland
Tinley Park, IL 60477-3091
t:708-532-1800; 888-506-5400
f:708-532-1811
info@panduit.com
www.panduit.com

Panelyte/Laminated Plastics, Inc.
140 Littleton Road
Parsippany, NJ 07054
t:973-316-9595; 800-631-0145
f:973-316-6211
info@panelyte.com
www.panelyte.com

Panoram Industries International, Inc.
20 Progress Dr.
Shelton, CT 06484
t:203-925-1556; 800-PIONITE
f:203-225-0050
info@pionite.com
www.pionite.com; www.panoram.com

PAOLI FURNITURE™

***Paoli, Inc.**
P.O. Box 30
Paoli, IN 47454
t:812-865-1525; 800-457-7415
f:812-865-1516
paoli@paoli.com
www.paoli.com
See our ad on page 32.

Paramount Industries Inc.
PO Box 259; 304 N. Howard Street
Croswell, MI 48422-0259
t:(810) 679-2551; (800) 521-5405
f:(810) 679-4045
piisales@paramountlighting.com
www.paramountlighting.com

Parisi, Inc.
305 Pheasant Run
Newtown, PA 18940
t:215-968-6677
f:215-968-3580
sales@parisi-royal.com
www.parisi-royal.com

Parker Blake Inc.
7012 S. Revere Pkwy., Ste. 120
Englewood, CO 80112
t:(303) 660-6080
f:(303) 660-6079
rdiaz@parkerblake.com
www.parkerblake.com

Passport Furniture
P.O. Box 4750
Roanoke, VA 24015 United States
t:(540) 342-1111
f:(540) 345-4813
www.marioindustries.com

Patcraft Commercial Carpet
616 Duvall Rd, Chatsworth; PO Box 2128
Dalton, GA 30722-2128
t:706-517-7700; 800-241-4014
f:706-517-7760
patcraft.commercial@patcraft.com
www.patcraft.com

Patrician Furniture Co.
1107 W. Market Center Drive; PO Box 2353
High Point, NC 27261
t:336-889-6186; 800-334-9309
f:336-889-8688
www.patrician.com

Paul Brayton Designs
518 Old Thomasville Rd.
High Point, NC 27260
t:336-882-5200; 800-882-4720
f:336-882-5300
requests@PaulBraytonDesigns.com
www.PaulBraytonDesigns.com

Paul Decorative Products
192 Lexington Ave.; 12th Floor
New York, NY 10016
t:212-252-0010
f:212-252-0260
sales@pauldecorative.com
www.pauldecorative.com

Paul Renoud Glass Design
2740 Revere Lane
Chico, CA 95973
t:530-514-0512
f:530-892-8421
renoud@cmc.net

Pavilion Furniture
16200 NW 49th Avenue
Miami, FL 33014
t:305-823-3480; 800-325-3260
f:305-823-7785
customerservice@pavilion-furniture.com
www.pavilion-furniture.com

Pawling Corp.
32 Nelson Hill Rd.
Wassaic, NY 12592
t:845-373-9300; 800-431-3456
f:845-373-7827
sales@pawling.com
www.pawling.com

Payne Street Imports
P.O. Box 7079
Evanston, IL 60204-7079
t:(847) 568-1100
f:(847) 568-1138
paynestreetimports@covud.net
www.paynestreetimports.com

Peachtree Fabrics, Inc.
1400 English Street
Atlanta, GA 30318
t:404-351-5400; 800-732-2437
f:877-272-8791
sales@peachtreefabrics.com
www.peachtreefabrics.com

Peerless Industries, Inc.
1980 Hawthorne Ave.
Melrose Park, IL 60160
t:708-865-8870; 800-865-2112
f:708-865-2941
info@peerlessindustries.com
www.peerlessindustries.com

Peerless Lighting
2246 5th St.
Berkeley, CA 94710
t:510-845-2760
f:510-845-2776
info@peerless-lighting.com
www.peerless-lighting.com

PEGASUS ASSOCIATES
282 Shafer Road
Moon Township, PA 15108-1095
t:(412) 269-0773
f:(412) 264-1099
PegasusAssocs@aol.com
www.PegasusAssociates.com

Pelco
3500 Pelco Way
Clovis, CA 93612-5699
t:559-292-1981; 800-289-9100
f:800-289-9150
sales@pelco.com
www.pelco.com

Pella Corporation
102 Main St.
Pella, IA 50219
t:515-628-1000; 800-342-4425
f:515-628-6550
www.pella.com

Pennsylvania Globe Gaslight Co.
300 Shaw Road
North Branford, CT 06471
t:(203) 484-7749
f:(203) 484-7758
penniglobe@juno.com
www.penniglobe.com

Penrose
PO Box 295
Boston, NY 14025
t:716-941-0322
f:716-941-0322
penrose@worldnet.att.net
http://home.att.net/~penrose

People Friendly Places, Inc.
1954 First Street #301
Highland Park, IL 60035
t:847-432-5521; 800-369-6331
f:847-432-5547
sales@peoplefriendlyplaces.com
www.peoplefriendlyplaces.com

Peregrine Systems, Inc.
12670 High Bluff Dr.
San Diego, CA 92130
t:215-441-5600; 888-SPANFMI
f:215-441-5989
sales@spanfm.com
www.spanfm.com

Perennials Outdoor Fabrics
3225 E. Carpenter Frwy.
Irving, TX 75062
t:214-638-4162; 888-322-4773
f:214-420-1600
info@perennialsfabrics.com
www.perennialsfabrics.com

PermaGrain Products, Inc.
4789 West Chester Pike
Newtown Square, PA 19073
t:610-353-8801
f:610-353-4822
customerservice@permagrain.com
www.permagrain.com

Peter Fasano Ltd.
964 S. Main St.
Great Barrington, MA 01230
t:413-528-6872
f:413-528-6851
peterfasano@hotmail.com
www.peterfasano.com

Peter Meier Inc.
1255 S Park Dr
Kernersville, NC 27284
t:336-996-7774; 800-222-6941
f:336-996-1812
info@petermeier.com
www.petermeier.com



Peter Pepper Products
peterpepper.com

***Peter Pepper Products, Inc.**
17929 S. Susana Rd.
Compton, CA 90224
t:310-639-0390
f:310-639-6013
info@peterpepper.com
www.peterpepper.com
See our ad on page 65.

Pettit Fine Furniture
2160 Whitfield Park Loop
Sarasota, FL 34243-4013
t:941-753-9550; 800-873-8848
f:941-739-1974
info@pettitfinefurniture.com
www.pettitfinefurniture.com

Phenix Biocomposites, LLC
P.O. Box 609
Mankato, MN 56002
t:507-388-3434; 800-324-8187
f:507-344-5522
sales@phenixllc.com
www.phenixbiocomposites.com

Phifer Wire Products, Inc.
P.O. Box 1700; 4400 Kauloosa Avenue
Tuscaloosa, AL 35403-1700
t:205-345-2120; 800-633-5955
f:205-750-3041
info@phifer.com
www.phifer.com

Philips Lighting Co.
200 Franklin Sq Dr, PO Box 6800
Somerset, NJ 08875-6800
t:(732) 563-3000; (800) 555-0050
f:(732) 563-3525
www.lighting.philips.com/nam

Philips Lighting (Canada)
281 Hillmount Road
Markham ON L6C 2S3 Canada
t:(905) 201-4100;
f:(905) 887-7943
www.philips.ca

Philips Professional Products
1 Philips Dr.
Knoxville, TN 37914
t:865-521-4316
f:865-521-3242
www.philipspro.com

Phillip Jeffries Ltd.
311 Rte 46 West
Fairfield, NJ 07004
t:973-575-5414; 800-576-5455
f:973-575-5123
info@phillipjeffries.com
www.phillipjeffriesltd.com

Phoenix Products Company, Inc.
8711 West Port Avenue
Milwaukee, WI 53224
t:414-973-3353
f:414-973-3253
kromfoe@phoenixproducts.com
www.phoenixproducts.com

Phylrich International
2937 North Ontario Street
Burbank, CA 91504
t:818-955-7740; 800-PHYLRICH
f:818-955-7790
Customer.Service@phylrich.com
www.phylrich.com

Picture Source
5961 Corson Avenue South
Seattle, WA 98108
t:(206) 767-6100; (800) 345-5973
f:(206) 767-2427
info@picture-source.com
www.picture-source.com

PierceMartin
129 Armour Dr.
Atlanta, GA 30324
t:(404) 872-0800; (800) 334-8701
f:(404) 872-0859
www.piercemartin.com

Pindler & Pindler, Inc.
11910 Poindexter Ave.
Moorpark, CA 93021
t:805-531-9090; 800-669-6002
f:805-532-2020
www.pindler.com

Pinecrest
2118 Blaisdell Ave.
Minneapolis, MN 55404
t:612-871-7071; 800-443-5357
f:612-871-8956
info@pinecrestinc.com
www.pinecrestinc.com

Pioneer Electronics
1800 W. Holt Avenue
Pomona, CA 91768
t:909-629-3442
f:909-623-9923
mbarajas@pioneer-pet.com

profile

Paoli's expertise and commitment in quality furnishings makes all the difference for successful contract projects. Since 1926, the company has met the challenge of providing interior solutions that satisfy the established and meet emerging market needs. The company's innovative, aesthetically rich, and multiple-option furnishings continually expand the possible in terms of looks, layout, function, durability and cost.

The Paoli difference is in its casegoods. Twenty-first century collections for both collaborative and task-focused, for both traditional and contemporary environments include Rhapsody, Revival, Revolve and Reflect. Only by having mastered classically crafted furniture is Paoli able to go beyond the expected: it generates the big ideas and yet pays attention to the smallest details in furnishings with style and substance. The modular design of Rhapsody aptly highlights the link between time-honored wood craftsmanship and present day flexible workstations, providing an abundance of functions within a minimal footprint.

The Paoli difference is available in comprehensive seating options: desk chairs, task chairs, guest chairs, lounge and chairs for conferencing and meetings. In fact, the recently introduced Escape sets a new standard in affordable, quality constructed, height adjustable desk seating while providing daylong comfort.

The Paoli difference is its people. Paoli's commitment to building superior relationships, and following through with superior customer service, positively impacts the busy lives of its clientele. The people of Paoli view challenge as an occasion to investigate, innovate and improve. Furthermore, Paoli people exercise real environmental stewardship by utilizing the newest technologies, specifying components with recycled content, reusing production by-products, and continuing the wise use of natural resources.

Paoli, Inc.

P.O. Box 30
Paoli, IN 47454
812.865.1525
800.457.7415
Fax 812.865.1516
www.paoli.com

Showrooms:

Boston Design Center Suite 729
Chicago Merchandise Mart Suite 380
New York Design Center Suite 1110
Newport Plaza in Costa Mesa Suite 261E
Washington Design Center Suite 123

Paoli



a to z

Pittsburgh Corning Corp.
800 Presque Isle Dr.
Pittsburgh, PA 15239
t:724-327-6100; 800-624-2120
f:724-325-9704
www.pittsburghcorning.com

Planter Technology
30681 Huntwood Ave.
Hayward, CA 94544
t:510-471-6269; 800-542-2282
f:510-471-6243
info@plantertechnology.com
www.plantertechnology.com

Playscapes, Inc. Children's Environments
2600 Daniels St.
Madison, WI 53718
t:608-222-9600; 800-248-7529
f:608-222-8100
rhiggins@playscapes.com
www.playscapes.com

PLC Multipoint Inc.
3101-111th Street S.W., Suite F
Everett, WA 98204-3590
t:(425) 353-7552; (866) 998-5483
f:(425) 353-3353
sales@plcmultipoint.com
www.plcmultipoint.com

Pleion Corporation
1701 E. Edinger Ave., Ste. D
Santa Ana, CA 92705
t:714-480-9000; 800-475-3466
f:714-480-9061
sales@pleion.com
www.pleion.com

Plymold Seating
615 Centennial Dr.
Kenyon, MN 55946
t:507-789-5111; 800-759-6653
f:507-789-8315
seating@plymold.com
www.plymold.com

PMB Designs
405 - 128 West 6th Avenue
Vancouver, BC V5Y 1K6 Canada
t:604-879-7775
f:604-879-7792
info@pmbdesigns.com
www.pmbdesigns.com

Polarized Lighting International
PO Box 570565
Tarzana, CA 91357
t:(818) 881-5525
f:(818) 881-4496
MyronKahn@aol.com

POLLACK
150 Varick St.
New York, NY 10013
t:212-627-7766
f:212-924-8396
www.pollackassociates.com

Poltrona Frau
145 Wooster Street
New York, NY 10012
t:212-777-7592
f:212-777-8481
frausa@frausa.com
www.frausa.com

Polygal USA
1227 Barbary Dr.
Janesville, WI 53545
t:608-757-1313; 800-537-0095
f:608-757-1525
sales@polygalusa.com
www.polygalusa.com

Polyvision-A Steelcase Co.
4888 S. Old Peachtree
Norcross, GA 30071
t:770-447-5043; 800-620-POLY
f:770-446-5951
info@polyvision.com
www.polyvision.com

Pompeii Furniture
8130 NW 74th Ave
Medley, FL 33166
t:786-337-4000
f:786-337-4080
pfisales@bellsouth.net
www.pompeiiifurniture.com

Pop Light Incorporated
242 Kings Hwy. Cut-Off
Fairfield, CT 06430
t:203-335-5666; 800-277-7454
f:203-336-8153
poplight@aol.com
www.poplight.com

Portfolio/Brand of Cooper Lighting
1121 Highway 74 South
Peachtree City, GA 30269
t:770-486-4800
f:770-486-4801
TalkToUs@cooperlighting.com
www.cooperlighting.com/brands/portfolio/

PPG Architectural Finishes Inc.
One PPG Place
Pittsburgh, PA 15272
t:412-434-3131; 800-441-9695
f:800-367-2986
www.ppgaf.com

Pratt & Lambert Paints
101 W. Prospect Ave.
Cleveland, OH 44115
t:800-289-7728
f:216-566-1655
www.prattandlambert.com

Precision Metal Designs & Manufacturing
28155 La Veda Avenue
Santa Clarita, CA 91387
t:661-252-8444
f:661-252-8444
kristimanclow@precisionmetaldesigns.com
www.precisionmetaldesigns.com

Precision, a Jami Co.
PO Box 266346
Kansas City, MO 61126
t:800-232-2759
f:816-245-5895
info@precisionoffice.com
www.precisionoffice.com

Premium Quality Lighting
2285 Ward Avenue
Simi Valley, CA 93065
t:805-579-8279; 800-323-8107
f:877-619-7053
sales@pqlighting.com
www.pqlighting.com

Premoule Inc.
2375 Dalton St.
Sainte Foy, PQ G1P 3S3 Canada
t:418-652-1422
f:418-652-0080
depcom@premoule.com
www.premoule.com

Prescolite, Inc.
101 Corporate Drive
Spartanburg, SC 29303
t:864-599-6000
f:864-699-1361
prescolitemarketing@prescolite.com
www.prescolite.com

Price Pfister
19701 Da Vinci
Lake Forest, CA 92610
t:949-672-4000; 800-PFAUCET
f:949-672-4776
mike.siuda@bdhhi.com
www.pricepfister.com

Primarily Seating, Inc.
475 park Avenue, Suite 3A
New York, NY 10022
t:212-838-2588
f:212-838-2588
primarilyseating@mindspring.com
www.primarilyseating.com

Prince Seating Corp.
1355 Atlantic Ave.
Brooklyn, NY 11216
t:718-363-2300; 800-5-PRINCE
f:718-363-9880
peri@princeseating.com
www.princeseating.com



***Principle Furniture Fixtures Custom Woodwork**
105 Prospect Way
Osceola, WI 54020
t:715-294-1400
f:715-294-1456
cjohnson@pfmi.com
www.pfmi.com
See ad on page 89.

Prismatique Designs Ltd.
265 Davenport Rd.
Toronto, ON M5R 1J9 Canada
t:416-961-7333; 888-414-7333
f:416-925-3295
tables@prismatique.com
www.prismatique.com

Pro-Dec Products, Inc.
PO Box 866
Stafford, TX 77497
t:281-240-0924
f:281-240-8051
info@pro-dec.com
www.pro-dec.com

Professional Products Inc.
9116 Gaither Rd.
Gaithersburg, MD 20877
t:240-864-4000; 800-638-8071
f:240-864-0013

Progress Lighting
PO Box 5704
Spartanburg, SC 29304-5704
t:864-599-6000
f:864-599-6151
progress@progresslighting.com
www.progresslighting.com

Promaxima Mfg., Ltd.
5325 Ashbrook
Houston, TX 77081
t:713-667-9606; 800-231-6652
f:713-667-9941
order@promaximamfg.com
www.promaximamfg.com

ProSource Floorcovering
4301 Earth City Expressway
Earth City, MO 63045
t:314 506-0000; 800 787-7748
f:314 291-7970

Protolytes
19361 Brookhurst St. #131
Huntington Beach, CA 92646
t:714-965-5540
f:714-965-5543
protolytes@social.rr.com
www.protolytes.com

Prudential Lighting
1737 East 22nd Street
Los Angeles, CA 90058-0736
t:213-746-0360
f:213-746-8838
sales@prulite.com
www.prulite.com

Pure Design
16646 111th Avenue
Edmonton, AB T5M 2S5 Canada
t:780-483-5644; 800-483-5643
f:780-483-5661
mail@pure-design.com
www.puredesignonline.com

Putnam Rolling Ladder Co., Inc.
32 Howard Street
New York, NY 10013
t:212-226-5147
f:212-941-1836
putnam1905@aol.com
www.putnamrollingladder.com

Pyro Media
7911 10th Avenue S.
Seattle, WA 98108
t:206-763-7020; 888-289-7976
f:206-763-3495
pyro@pyromedia.com
www.pyromedia.com

Q

Quality Lighting
11500 Melrose Avenue
Franklin Park, IL 60131-8389
t:(847) 451-0040
f:(847) 451-6768
quality@mcs.com
www.qualitylighting.com

Quartet Manufacturing Co.
5700 Old Orchard Rd.
Skokie, IL 60077
t:847-965-0600
f:847-965-0912

R

R. Jesse & Company
1226 Keystone Way
Vista, CA 92083
t:760-727-8665
f:760-727-0209
ronjesse@rjesselighting.com
www.rjesselighting.com

R. Jones & Assoc., Inc.
P.O. Box 560705
Dallas, TX 75356
t:214-951-0091
f:214-951-0095
R.A.G.E.
61 Pearl Street
Brooklyn, NY 11201
t:718-596-7960
f:718-596-9237

R.C.A. Rubber Company, The
P.O. Box 9240
Akron, OH 44305-0240
t:330-784-1291; 800-321-2340
f:330-794-6446
info@rcarubber.com
www.rcarubber.com

Radionics
1800 Abbott Street
Salinas, CA 93901-4534
t:800-538-5807
f:831-796-1892
security.sales@us.bosch.com
www.boschsecurity.us

Radix
#2-572 South 5th St
Pembina, ND 58271
t:(204) 697-2349
f:(204) 694-1422
info@radix-online.com
www.radix-online.com

Rams Glen Inc
279 S. Pacific Street
San Marcos, CA 92069
t:760-744-5447
f:760-471-7231
ramsglen@aol.com/sales@stone1.com
www.stone1.com

Rattan Interiors
3541 Mercer Lane
San Diego, CA 92122
800-728-8269
f:858-546-1494
rattanint@earthlink.net
www.rattanint.com

profile

Peter Pepper Products, Inc.

In 1952, Peter Pepper, possessing an unsinkable entrepreneurial spirit and a keen vision of what the interior furnishings marketplace could be, set up a unique furnishings company in Southern California.

Launched on the success of many residential accessory products, Peter Pepper created many must-have ancillary items such as clocks, magazine racks, coat hooks and visual communication products for the contract market.

Today, Peter Pepper Products continues with innovative products such as the freestanding newspaper stand designed for lobby, reception and public areas. Six aluminum rods with maple finish handles suspend the papers for easy storage and reading. Its small footprint and light-in-scale appearance lends itself to any interior. The frame finish is aluminum metallic. Wall mounted and floor newspaper rack models are also available.

Additionally, the newly introduced freestanding magazine and literature rack features three contoured pockets within a sleek hardwood frame. The frame is available in six finishes with a choice of three additional pocket designs. The pockets and back panel are offered in a multitude of colors.

Peter Pepper Products continues as an industry leader in the contract, healthcare and educational markets under the guise of CEO and President Sigi Pepper, who worked side by side with Peter for more than 30 years. Sons Michael, Director of Operations, who'd started in the operations department back in 1980; and Kip, VP Sales and Marketing, who's been with the company since 1986, have dedicated themselves to upholding the spirit and vision that originally inspired their father.

For more than 50 years, Peter Pepper Products has been building business environments that work for business.

Peter Pepper Products, Inc.

17929 S. Susana Rd
Compton, CA 90224

Showroom:

1094 Merchandise Mart
Chicago, IL 60654

T: 310.639.0390

F: 310.639.6013

W: peterpepper.com

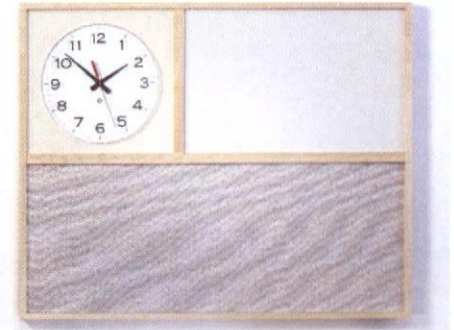

Raymond Engineering Inc. -Mail Master

704 Vandalia St.
St. Paul, MN 55114-1303
t:800-365-5770; 800-365-5770
f:651-646-8556
raymondeng@att.net
www.rei-mailmaster.com

redsquarephoto.com

663 Boca Marina Court
Boca Raton, FL 33487
t:561-912-9921
f:561-912-9938
corey@redsquarephoto.com
www.redsquarephoto.com

Reflective Concepts, Inc.

9571 58th Place
Kenosha, WI 53144
t:262-605-0500; 866-276-6242
f:262-605-9560
rci@reflective-concepts.com
www.reflective-concepts.com

Regency Ceiling Fan

1760 Gilsinn Lane
St. Louis, MO 63026
t:800-659-5051; 800-659-5051
f:800-822-6693
regencyfan@tacony.com
www.regencyfan.com

Regency House Fine Art

2344 Lawrenceville Hwy
Decatur, GA 30033
t:404-633-1789
f:404-982-0419
contract@mindspring.com
www.regencyhouse.com

ReGenesis, the MouseBoard Company

4700 Alpha Rd.
Dallas, TX 75244
t:972-386-1919; 800-346-9603
f:972-419-6599

Register & Grille Mfg. Co., Inc.

202 Norman Avenue
Brooklyn, NY 11222
t:718-383-9090; 800-521-4895
f:718-349-2611

Rejuvenation, Inc.

2550 N.W. Nicolai Street
Portland, OR 97210
t:(888) 343-8548; (877) 745-1900
f:(800) 526-7329
info@rejuvenation.com
www.rejuvenation.com

Remains Antique Lighting

130 West 28th Street
New York, NY 10001
t:212-675-8051
f:212-675-8052
mail@remains.com
www.remains.com

Remanufactured Business Furniture/Office Furniture USA St. Louis

5055 Natural Bridge
Saint Louis, MO 63115
t:314-383-7003
f:314-383-5791
rbsales@rbfstl.com
www.rbfstl.com

Remington Lamp Company

5000 Paschall Avenue
Philadelphia, PA 19143
t:215-729-2600
f:215-729-8077
mullinremlamp@aol.com

Republic Furniture Mfg., Inc.

930 E 61st Street
Los Angeles, CA 90001-1027
t:(323) 235-2144
f:(323) 235-2140
jklrosen@dslexreme.com

RFM

619 SW Wood Street
Hillsboro, OR 97123
t:800-447-5542
f:800-734-6377
sales@rfmseating.com
www.rfmseating.com

RHEINZINK America Inc.

955 Massachusetts Ave
Cambridge, MA 02139
t:617-871-6777
f:617-871-6780
www.rheinzink.com

Richard Schultz Design, Inc.

P.O. Box 96; 806 Gravel Pike
Palm, PA 18070
t:215-679-2222
f:215-679-7702
info@richardschultz.com
www.richardschultz.com

Richard Seating Corp.

2545 West Arlington Street
Chicago, IL 60612
t:317-829-4040; 800-522-1883
f:312-829-8337
info@richardsonseating.com
www.richardsonseating.com

Richards-Wilcox

600 S. Lake St.
Aurora, IL 60506
t:630-897-6951; 888-852-1020
f:630-897-6994
rwconnections@richardswilcox.com
www.richardswilcox.com

Richloom Contract Fabrics

261 Fifth Avenue
New York, NY 10016 United States
t:212-685-2187
f:212-779-4249
contract@richloom.com
www.richloom.com

Richmond Textiles, Inc.

900 N. Franklin St., Suite 200
Chicago, IL 60610
t:312-944-8787; 800-229-5300
f:312-944-8910
paul@richmondtextiles.com
www.richmondtextiles.com

Richter SCI

6255 Cantay Road
Mississauga, ON L5R 3Z4 Canada
t:905-507-4724; 877-507-4724
f:905-507-2724
sales@richtersci.com
www.richterprecision.com

Richter USA, Inc.

11459 Cronhill Dr., Ste. C
Owings Mills, MD 21117 United States
t:(410) 581-2610; (888) 872-4780
f:(410) 581-0683
richter.usa@worldnet.att.net
www.richter-edgebanding.com

Rimann & Associates

8511 Washington Blvd.
Culver City, CA 90232
t:310-202-7111
f:310-202-8016
info@rimann.com
www.rimann.com

Riviera Cabinets

3860 Vermillion St.
Red Wing, MN 55066
t:651-388-4721; 800-598-4570
f:800-822-5244
info@rivieracabinets.com
www.rivieracabinets.com

Rixson Specialty Door Controls/An ASSA ABLOY Group Co.

9100 West Belmont Avenue
Franklin Park, IL 60131 United States
t:704-283-2101; 800-457-5670
f:800-221-0489
www.rixsondoorcontrols.com

RMI Nevada/Terracast

4700 Mitchell St.
North Las Vegas, NV 89031
t:702-643-2644; 800-423-8539
f:702-643-2641
info@rotonics.com
www.rotonics.com

Robern

701 N. Wilson Avenue
Bristol, PA 19007
t:800-877-2376
f:215-826-9633
eric.phelps@roberrn.com
www.roberrn.com

Robert Allen Contract

79 Madison Ave.
New York, NY 10016
t:212-696-0535
f:212-779-0241

Roberts Step-Lite Systems

8413 Mantle Avenue
Oklahoma City, OK 73132-4243
t:(800) 654-8268
f:(405) 728-4878
rsteprites@aol.com
robertssteplite.com

Robertson Worldwide

13611 Thornton Road
Blue Island, IL 60406-3224
t:(800) 323-5633
f:(708) 388-2420
scontact@robertsonww.com
www.robertsonww.com

Robinson Iron

PO Box 1119; 1856 Robinson Road
Alexander City, AL 35011-1119
t:256-329-8486; 800-824-2157
f:256-329-8960
luke@robinsoniron.com
www.robinsoniron.com

Rock Wood Casual Furniture

1273 North Service Rd. E. / Unit 2
Oakville, ON L6H 1A7 Canada
t:(905) 842-6437; (800) 668-4076
f:(905) 338-2857
info@rockwoodteak.com
www.rockwoodteak.com

Rocky Mountain Hardware

P.O. Box 4108; 1030 Airport Way
Hailey, ID 83333
t:208-788-2013; 888-788-2013
f:208-788-2577
info@rockymountainhardware.com
www.rockymountainhardware.com

Rodolph, Inc.

P.O. Box 1249
Sonoma, CA 95476
t:707-935-0316
f:707-935-0190

Rohl

1559 Sunland Lane
Costa Mesa, CA 92626
t:714-557-1933; 800-777-9762
f:714-557-8635
rohlinfo@rohlhome.com
www.rohlhome.com

Roland DGA Corporation

15271 Barranca Pkwy.
Irvine, CA 92618-2201
t:949-727-2100; 800-542-2307
f:949-727-2112
tmeacham@rolanddga.com
www.rolanddga.com

RollEase, Inc.

200 Harvard Ave.
Stamford, CT 06902
t:203-964-1573; 800-552-5100
f:203-964-0513
sales@rollease.com
www.rollease.com

Ron Rezek Furniture and Lighting

4200 Sepulveda Blvd.
Culver City, CA 90230
t:310-836-1572
f:310-836-1578

Roos International Ltd.

1020 N.W. 6th St., Ste. H
Deerfield Beach, FL 33442
t:954-429-3883; 800-888-2776
f:954-429-8208
roosint@aol.com
www.roosinternational.com

Roppe Corporation

P.O. Box 1158; 1602 North Union St.
Fostoria, OH 44830-1158
t:419-435-8546; 800-537-9527
f:419-435-1056
sales@roppe.com
www.roppe.com

Rosebud Manufacturing Co., Inc.

111 West Center St.; PO Box 409
Madison, SD 57042
t:605-256-4561; 800-256-4561
f:605-256-3842
info@rosebudmfg.com
www.rosebudmfg.com

Rosemount Office Systems Inc.

21785 Hamburg Ave.
Lakeville, MN 55044-9035
t:952-985-6200
f:952-985-6281
ros@rosemount-office.com
www.rosemount-office.com

Rover

1614 Dolwick Drive
Erlanger, KY 41018
t:859-594-4500; 800-362-7191
f:859-525-1200
sales@roverstone.com
www.roverstone.com

Royal Haeger Lamp Company

1300 W. Piper Street; P. O. Box 218
Macomb, IL 61455-0218
t:(309) 837-9966
f:(309) 837-5267
info@rhl.biz

Royal Intercontinental Inc.

11 W. 32nd St. 32nd Fl.
New York, NY 10001
t:212-947-4449; 888-771-2691
f:212-947-2235
rtrugs@aol.com
www.royalrugs.net

Royal Metal Products, Inc.

463 West Road
Surprise, NY 12176
t:(518) 966-4442
f:(518) 966-5148
royalmetalpro@cs.com

Royalty Carpet Mills

17111 Red Hill Ave.
Irvine, CA 92614
t:949-474-4000; 800-854-8331
f:949-553-8238
www.royaltycarpetmills.com

Roysons Corp.

40 Vanderhoof Ave.
Rockaway, NJ 07855
t:973 625-7923; 888 769-7667
f:973 625-5917
sja@roysons.com
www.roysons.com

RPI

7079 Peck Road
Marlette, MI 48453
t:989-635-7465
f:989-635-2988
rpi@rpiweb.com
www.rpiweb.com

beautiful. simple. affordable.



Principle is a furniture manufacturer and architectural woodworking company committed to simplifying workplace furnishings. With a 60,000 sq. ft., state-of-the-art manufacturing facility, Principle also offers innovative solutions to custom orders, architectural woodwork, and retail fixtures.

Principle believes that trust and mutual respect are the basis for its long-term relationships with clients and employees. Having fun is the standard for judging Principle's success.

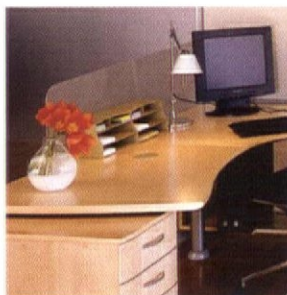

freedom to work the way you want.



105 PROSPECT WAY OSCEOLA, WISCONSIN 54020-0698
TEL 715 294 1400 FAX 715 294 1456 WWW.PFMI.COM

a to z

Rudy Art Glass Studio

15 E. Philadelphia St.
York, PA 17401
t:717-843-3345
f:717-846-1011
info@rudyglass.com
www.rudyglass.com

Russ Bassett

8189 Byron Rd.
Whittier, CA 90606
t:562-945-2445; 800-350-2445
f:562-698-8972
mail@russbassett.com
www.russbassett.com

Ruth Livingston Studio

74 Main Street
Tiburon, CA 94920
t:415-435-5264
f:415-435-5361
rlstudio@ruthlivingston.com
www.ruthlivingston.com

Ruud Lighting

9201 WASHINGTON Avenue
Racine, WI 53406-3772
t:(262) 886-1900; (800) 236-7000
f:(800) 236-7500
sales@ruudlighting.com
www.ruudlighting.com

Rynone Manufacturing Corp.

P.O. Box 128, N. Thomas Ave.
Sayre, PA 18840-0128
t:570-888-5272
f:570-888-1175
rynone@rynone.com
www.rynone.com

S

S & S Mills, Inc.

P.O. Box 1568
Dalton, GA 30722-0568
t:800-241-4013
f:404-277-3922
www.ssmills.com

S & S Picture Lights

2944 West 26th Street
Chicago, IL 60623
t:(800) 847-8342
f:(773) 247-2563
usabrass@ameritech.net

S.R. Wood, Inc.

1801 Progress Way
Clarksville, IN 47129-9205
t:812-288-9201
f:812-288-5225
information@craftwood-srwood.com
www.craftwood-srwood.com

Safco Products Co.

9300 W. Research Center Rd.
New Hope, MN 55428
t:763-536-6700; 800-328-3020
f:763-536-6785
www.safcoproducts.com

Saflok

1950 Austin Drive
Troy, MI 48083
t:248-680-8484; 877-272-3565
f:248-680-8468
www.saflok.com

Sage Lighting Ltd.

200-1500 Marine Drive
N. Vancouver, BC V7P 1T7 Canada
t:604-904-9533
f:604-904-9634
sagelighting@shaw.ca
http://members.shaw.ca/sagelighting/

Sainberg & Co. Inc.

63-20 Austin St.
Rego Park, NY 11374
t:718-897-7000; 800-632-2228
f:718-275-5057
froelichleather@erols.com
www.froelichleather.com

Saint-Georges Doors

2, Rue Des Cerisiers
Sainte-Aurelie, PQ G0M 1M0 Canada
t:418-593-3784; 800-463-2226
f:418-593-3785
info@portessaint-georges.com
www.saint-georgesdoors.com

Salman

2425 W. Commonwealth
Fullerton, CA 92633
t:714-994-0990; 800-537-8909
f:714-680-6710

Samelson-Chatelane

102 Madison Ave.
New York, NY 10016
t:212-686-6829
f:212-213-6459
info@csamelson.com
www.csamelson.com

Sandown & Bourne

7720 E. Redfield Rd. Ste. 2
Scottsdale, AZ 85260
t:480-948-2610; 800-783-2866
f:480-948-6970
us-sales@sandown-bourne.com
www.sandown-bourne.com

SanduskyAthol International

100 22nd St.
Butner, NC 27509
t:919-575-6523; 800-282-6523
f:919-575-9344
www.sanduskyathol.com

SARGENT

100 Sargent Dr.
New Haven, CT 06511
t:800-727-5477
f:888-863-5054
webmaster@sargentlock.com
www.sargentlock.com

Sauder Manufacturing Co.

930 W. Barre Rd.
Archbold, OH 43502
t:419-446-4201; 800-537-1530
f:419-446-3697
sales@saudermfg.com
www.saudermfg.com

Saxe-Patterson, Inc.

PO Box 15; 235 Camino de la Merced
Taos, NM 87571
t:(505) 758-9513
f:(505) 758-4336
saxpat@taosnet.com
www.saxe-patterson.com

Scalamandre Contract

300 Trade Zone Dr.
Ronkonkoma, NY 11779
t:516-467-8800
f:516-467-9448

Schindler Elevator Corp.

c/o Stern + Associates
Cranford, NJ 07016
t:908-276-4344
f:908-276-7007

Schlage Lock Co.

2315 Briaridge Parkway
Colorado Springs, CO 80920
t:719-388-7300; 800-847-1864
f:719-388-7301
customer_service@irco.com
www.schlage.com

Schonbek Worldwide Lighting Inc.

61 Industrial Blvd.
Plattsburgh, NY 12901-9809
t:(800) 836-1892
f:(800) 443-7358
sales@schonbek.com
www.schonbek.com

Schukra, a Leggett & Platt Co.

310 Carlingview Drive
Toronto, ON M9W 5G1 Canada
t:416-213-1074; 800-663-7248
f:416-213-1085
ddickinson@schukra.net
www.schukra.net

Scientific Lighting Products (SLP)

11800 Adie Road
Maryland Heights, MO 63043-3304
t:(800) 248-0224
f:(314) 997-2314
sales@scientific-lighting.com
www.scientific-lighting.com

Scope Furniture Ltd.

Ste. 207, 111 Howard Blvd.
Mt. Arlington, NJ 07856
t:973-770-3400
f:973-770-7312

Scope Seating Technologies

2135 Industrial Parkway
Elkhart, IN 46516
t:574-295-0229; 888-443-9888
f:574-294-4043
www.scopeseating.com

Scott Lamp Co. Inc./Scott Architectural Lighting

355 Watt Drive
Fairfield, CA 94585
t:707-864-2066
f:707-864-2076
scottlamp@aol.com

Scott Sign Systems, Inc.

7524 Commerce Pl.
Sarasota, FL 34243
t:941-355-5171; 800-237-9447
f:941-351-1787
mail@scottsigns.com
www.scottsigns.com

Scuffmaster Paint Finishes

2740 31st Ave. South
Minneapolis, MN 55406
t:612-722-8808; 800-898-0219
f:612-722-8853
mct@mastercoating.com
www.scuffmaster.com

Sea Gull Lighting

PO Box 329, 301 W. Washington Street
Riverside, NJ 08075
t:800-764-0500; (800)347-5483
f:800-877-4855
info@seagulllighting.com
www.seagulllighting.com

Seabrook Wallcoverings

1325 Farmville Rd.
Memphis, TN 38122
t:901-320-3500; 800-972-3492
f:901-320-3674

Sealy, Inc.

One Office Pkwy.
Trinity, NC 27370
t:336-861-3500; 800-707-3259
f:336-861-4045
leo_vogel@sealy.com
www.sealy.com

Seascape Lamps

Freedom, CA 95019
t:831-728-5699
f:831-728-0658
sales@seascapelamps.com
www.seascapelamps.com

Seating Systems International

72 St. Leger Street
Kitchener, ON N2H 6R4 Canada
t:519-745-2840; 800-664-4187
f:519-745-2734
ssi@seatingsystemsintl.com
www.seatingsystemsintl.com

2nd Ave Design

737 West 2nd Avenue
Mesa, AZ 85210
t:800-843-1602
f:800-826-2317
info@2ndave.com
www.2ndave.com

Security Engineered Machinery

P.O. Box 1045
Westboro, MA 01581
t:508-366-1488; 800-225-9293
f:508-366-6814
info@semshred.com
www.semshred.com

Selby Furniture Hardware Co.

321 Rider Ave.
Bronx, NY 10451
t:718-993-3700; 800-224-0059
f:718-993-3143
selbern@aol.com
www.selbyhardware.com

SELUX Corporation

5 Lumen Lane
Highland, NY 12528
t:845-691-7723; 800-735-8927
f:845-691-6749
seluxus@selux.com
www.selux.com/usa

Seneca Tiles

7100 S. County Road 23
Attica, OH 44807
t:419-426-3561
handmold@aol.com

Sensor Switch, Inc.

900 Northrop Road
Wallingford, CT 06492
t:203-265-2842; 800-727-7483
f:203-269-9621
general@sensorswitch.com
www.sensorswitch.com

Sensormatic Electronics Corp.

951 Yamato Rd.
Boca Raton, FL 33442
t:561-989-7000; 800-842-3060
f:561-989-7064
www.sensormatic.com

Sentry Electric Corp.

185 Buffalo Avenue
Freeport, NY 11520-4707
t:516-379-4660
f:516-378-0624
info@sentrylighting.com
www.sentrylighting.com

Seton Identification Products

P.O. Box 819; 20 Thompson Rd.
Branford, CT 06405-0819
t:203-488-8059; 800-243-6624
f:800-345-7819
custsvcs_setonusa@seton.com
www.seton.com

Sewelson's Carpet International

8920 Beverly Blvd.
West Hollywood, CA 90048
t:310-248-4410
f:310-248-4415
sewelson@sewelson.com
www.sewelson.com

SF Designs, LLC

515 West Main Street
Spartanburg, SC 29301
t:864-585-5600; 877-470-9615
f:864-585-5699
sf-designs@sf-designs.com
www.sf-designs.com

Shafer Commercial Seating

4101 E. 48th Ave.
Denver, CO 80216
t:303-322-7792
f:303-393-1836
sales@shafer.com
www.shafer.com

Shaper Lighting

1141 Marina Way South
Richmond, CA 94804
t:510-234-2370
f:510-234-2371
www.shaperlighting.com

profile

Springs Window Fashions

Bali®

Graber®

Nanik®



Springs Window Fashions is a leading manufacturer of commercial window treatments.

Bali features a full-range of products including 1-in. mini, 1/2-in. micro, and 2-in. aluminum horizontal blinds, with a unique antistatic, antimicrobial paint finish. The Bali S3000 has a light-blocking headrail, curved headrail face, and hidden top-loading brackets. Bali Classics, CustoMiser® mini blinds, and Bali Heritage™ aluminum horizontal blinds are also available.

Graber products include 1-in. and 2-in. wood blinds, 2-in. faux wood and vinyl horizontals, and vertical blinds featuring the G-71 Super-Vue® headrail with metal pantograph traversing system, designed for the commercial market. FR rated fabrics, PVC's, and perforated PVC louvers are popular choices. CrystalPleat® cellular shades, EvenPleat® and FashionPleat® pleated shades, and a complete line of drapery hardware are also available.

Nanik wood blinds, known for their quality and performance, and Nanik 1-in. and 1/2-in. aluminum horizontals for between-the-glass applications complete our product offerings.

For more information, please contact us at 800-327-9798.

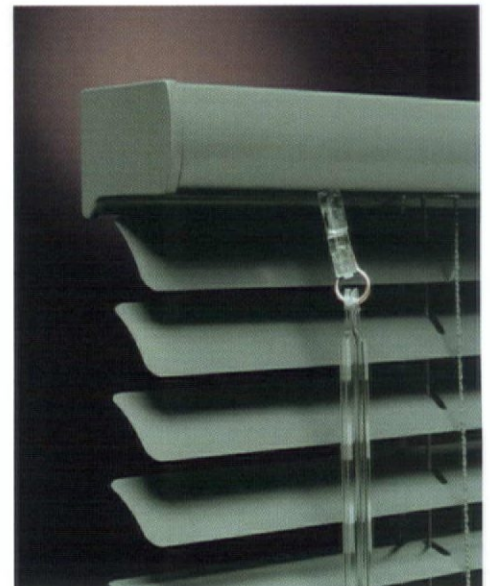

Shat-R-Shield Inc.
116 Ryan Patrick Drive
Salisbury, NC 28147-5624
t:800-223-0853
f:704-633-3420
info@shat-r-shield.com
www.shat-r-shield.com



***Shaw Contract Group**
131 Old Mill Rd
Cartersville, GA 30120
t:800-441-7429
inforum@shawcontract.com
www.shawcontract.com
See our ad on page 99.

Shaw Walnut Group (Dalton)
616 E. Walnut; PO Box 2128; Mail Drop 07 -42
Dalton, GA 30722-2128
t:706-275-3665

Shelby Williams Industries, Inc.
150 Shelby Williams Drive
Morristown, TN 37813
t:423-586-7000; 800-SEATING
f:423-586-2260
swisales@shelbywilliams.com
www.shelbywilliams.com

Shelly Tile Ltd.
979 Third Ave.
New York, NY 10022
t:212-832-2255
f:212-832-0434

Shepherd Products Inc.
16 Main Street
Unionville, ON L3R 2E4 Canada
t:905-475-6454; US:800-263-1989
f:905-513-8309
www.canada-products.com/shepherd-product

Sherwin-Williams Company
101 Prospect Avenue NW
Cleveland, OH 44115
t:216-566-2000; 800-524-5979
f:216-566-1832
www.sherwin-williams.com

SI Flooring Systems
106 Timms Rd
Calhoun, GA 30703
t:800-617-6796; 800-617-6796
f:706-625-0769
kemp_harr@sind.com
www.sind.com

Sico America Inc.
7525 Cahill Rd.
Minneapolis, MN 55439
t:952-941-1700; 800-328-6138
f:952-941-6688
sales@sicoinc.com
www.sicoinc.com

Siemens Building Technologies, Inc.
1000 Deerfield Pkwy.
Buffalo Grove, IL 60089
t:847-215-1000; 800-877-7545
f:847-215-1093
www.sbt.siemens.com

Sigma Designer Faucetry by American
Faucet & Coatings Corp.
3280 Corporate View
Vista, CA 92083
t:760-598-5895; 877-621-8383
f:800-621-8383
info@sigmafaucet.com
www.sigmafaucet.com

Signature Office Furniture
6033 S. Central Avenue
Los Angeles, CA 90001
t:323-233-4132; 800-735-1190
f:323-233-5412
info@signatureoffice.com
www.signatureoffice.com

Silas Seandel Studio
551-3 W. 22nd St.
New York, NY 10011
t:212-645-5286
f:212-741-9627

Silent Gliss USA, Inc.
4060 Bay Creek Church Rd.; Box 405
Loganville, GA 30052
t:770-466-4811; 800-938-7225
f:770-466-4814
info@silentgliss-usa.com
www.silentgliss-usa.com

Simkar Corp.
700 Ramona Avenue
Philadelphia, PA 19120-4691
t:(800) 523-3602
f:(800) 533-7265
lighting@simkar.com
www.simkar.com

Sina Pearson Textiles
150 Varick St.
New York, NY 10013
t:212-366-1146
f:212-366-1388
www.sinapearson.com

Sinclair Glass
105 N. Wabash Avenue
Hartford City, IN 47348
t:317-581-9679
f:317-581-9684
www.sinclairglass.com

Sinclair Paint Co.
6100 Garfield Ave.
Los Angeles, CA 90040
t:213-724-5000
f:213-721-4107

Sincol of America Inc.
167 University Pkwy.
Pomona, CA 91768
t:909-594-1423; 800-726-0192
f:909-594-9895

Sirco Manufacturing
1919 North Ave. West
Missoula, MT 59801
800 621-3792
f:800 445-5281

Sirmos
30-00 47th Avenue
L.I.C., NY 11101
t:718-786-5920
f:718-482-9402
kcorona@sirmos.com
www.sirmos.com

SIS Human Factor Technologies, Inc.
55 Harvey Rd.
Londonderry, NH 03053-7414
t:603-432-4495; 800-3SIS-HFT
f:603-434-8456
sishtf@sishft.com
www.sishft.com

Sitmatic
9545 Brasher St.
Pico Rivera, CA 90660
800-288-1492
f:562-699-0998
info@sitmatic.com

Sky River Ranch
1398 - 16 Road
Fruita, CO 81521
t:970-858-1394
f:970-858-1394
sales@skyriveranch.com
www.skyriveranch.com

Skyfold Auto-Lift Wall Systems
325 Lee Avenue
Baie D'urfe, PQ H9X 3S3
t:514-457-4767
f:514-457-7111
skyfold@skyfold.com
www.skyfold.com

SKYLINE DESIGN

Skyline Design is the number one supplier of sandblasted and sealed decorative glass in North America. Founded in 1982, Skyline is an award-winning studio located in Chicago, and is recognized nationally for quality craftsmanship and service. Skyline is also building a reputation for innovative design collaboration with leading talent, offering the architecture and design community the most comprehensive portfolio of glass products anywhere. Our standard glass lines provide a broad range of designs with affordable flexibility. Lead-time is kept to a minimum because all of our glass is manufactured in and shipped from Chicago. Our Art Services division offers dynamic custom fabrication of environmental designs on any scale. Our Art Products division provides distinctive CODA mirrors and handcast Lumicast polymer panels.

***Skyline Design**
1240 N. Homan Ave.
Chicago, IL 60651
t:773-278-4660; 888-278-4660
f:773-278-3548
sales@skydesign.com
www.skydesign.com
See our ad on page 67.

Slagles LP
101 West Mall Plaza
Carnegie, PA 15106
t:412-278-5020
f:412-278-1918
tags@slaglesinc.com
www.slagles.furnishgroup.com

Sligh Furniture Co.
1201 Industrial Ave.
Holland, MI 49423
t:616-392-7101
f:616-392-9495
info@sligh.com
www.sligh.com

SM Automatic
10301 Jefferson Blvd.
Culver City, CA 90232
t:310-559-6405; 800-533-3040
f:310-559-9764
sales@smautomatic.com
www.smautomatic.com

Smart Systems International
3271 S. Highland Dr.; Suite 716
Las Vegas, NV 89109
t:702-734-0044
f:702-734-8945
info@smartsystemsintl.com
www.2getsmart.com

SMART Technologies Inc.
1177 - 11th Ave. S.W.
Calgary, AB T2R 1K9 Canada
t:403-245-0333; 888-42-SMART
f:403-228-2500
info@smarttech.com
www.smarttech.com

S M E D

***SMED**
10 Smed Lane S.E.
Calgary, AB T2C 4T5 Canada
t:(800) 661-9163 (US)
f:(403) 203-6001
talktous@smednet.com
www.smednet.com
See our ad on page 101.

Smith & Watson
200 Lexington Ave.; suite 801
New York, NY 10016 United States
t:212-686-6444; 800-352-2999
f:212-686-6606
www.smith-watson.com

Smith and Hawken
4 Hamilton Landing
Novato, CA 94949
800-423-0117
f:800-630-7161
sales@smithandhawken.com
www.smithandhawken.com

Smith McDonald Corporation
304 Sonwill Drive
Buffalo, NY 14225
t:716-684-7200; 800-753-8548
f:716-684-2053
dsementilli@smithmcdonald.com
www.smithmcdonald.com

Snap-Tex International LLC
111 Park Dr.
Montgomeryville, PA 18936
t:215-283-0152; 800-762-7875
f:215-283-1988
www.snaptex.com

Softcare Innovations
675 Davenport Rd.
Waterloo, ON N2V 2E2 Canada
t:519-745-2101; 800-342-8562
f:519-745-8580
info@softcarein.com
www.softcarein.com

Solar Shading Systems
222 21st St.; P.O. Box 2789
Newport Beach, CA 92663
t:949-673-0766; 800-432-7526
f:949-675-8319
carrier@solarshading.net
www.solarshading.com



***Solutia, Inc.**
3391 Town Point Dr.; Suite 200
Kennesaw, GA 30144
t:866-858-7668
f:770-951-7663
lmc@solutia.com
www.ultron.com
See our ad on pages 2-3, 17.

Solutia-Laminated Glazing Interlayers
575 Maryville Centre Drive
St. Louis, MO 63166-6760
t:877-674-1233
f:512-719-9801
glazin@solutia.com
www.vanceva.com

Sonoma Kitchen & Bath
1480 Guerneville Road
Santa Rosa, CA 95403
t:707-526-3535
f:707-526-9886
skb@cos1.net
www.sonomakitchenandbath.com

Sonrisa Furniture
7609 Beverly Blvd.
Los Angeles, CA 90036
t:323-935-8438
f:323-935-7338
info@sonrisafurniture.com
www.sonrisafurniture.com

Soroush Custom Rugs & Axminster Carpet
10400 Connecticut Ave., 1st Flr.
Kensington, MD 20895
t:301-929-5000; 800-483-9955
f:301-929-5960
info@soroushcustomrugs.com
www.axminstercarpet.com

Sound Craft Systems, Inc.
1584 Petit Jean Mtn. Rd.
Morrilton, AR 72110
t:501-727-5476; 800-643-8747
f:501-727-5402
sales@sound-craft.com
www.sound-craft.com

Source International Corporation
545 Hartford Turnpike
Shrewsbury, MA 01545
t:508-842-5555; 800-722-0474
f:508-842-1838
dmcglynn@sourceseating.com

Southern Aluminum Mfg. Inc.
P.O. Box 884
Magnolia, AR 71754
t:870-234-8660; 800-221-0408
f:870-234-2823
soalum@magnolia-nc.com
www.southernaluminum.com/

Southern Manufacturing Division
501 Herndon Avenue
Orlando, FL 32803
t:800-866-5699
f:407-894-5373
southern@accordindustries.com
www.accordindustries.com

Southern Metal Industries
P.O. Box 219
Ringgold, GA 30736
t:706-935-4024; 800-241-5246
f:706-935-6854
info@southernmetal.com
www.southernmetal.com

Southwall Technologies, Inc.
1029 Corporation Way
Palo Alto, CA 94303
t:650-962-9111; 800-365-8794
f:650-967-0182
bmcclellan@southwall.com
www.southwall.com

SpaceLighting
848 Brickell Key Dr. #3405
Miami, FL 33131
t:305-373-4422
f:305-373-7722
info@spacelighting.com
www.spacelighting.com

Spacesaver Corp.
1450 Janesville Avenue
Fort Atkinson, WI 53538
t:920-563-6362; 800-492-3434
f:920-563-2702
ssc@spacesaver.com
www.spacesaver.com

Spaulding Lighting Inc.
1736 Dreman Avenue
Cincinnati, OH 45223
t:(513) 541-3486
f:(513) 541-1454
www.spauldinglighting.com

Spec Furniture
65 Courtland Ave.
Concord, ON L4K 3T1 Canada
t:905 761-7900; 888 761-7732
f:905 761-8100
specit@specfurniture.com
www.specfurniture.com

Special FX Lighting Inc.
293 N. 2260 W.; PO Box 177
Hurricane, UT 84737-0177
t:(435) 635-0239
f:(435) 635-3929
info@fxlight.com
www.fxlight.com

Special-T Lighting
2625 N. Ontario Street
Burbank, CA 91504
t:818-954-9840
f:818-954-0109
lighting@s-tl.com
www.s-tl.com

Specialty Drapery
3009 Lincoln Avenue
Richmond, VA 23228
t:804-264-3700
f:804-264-6870
info@specialtydrapery.com
www.specialtydrapery.com

Specialty Lighting Inc.
PO Box 1680, 639 Washburn Switch Road
Shelby, NC 28151-1680
t:(704) 482-3416
f:(704) 484-0818
specialty@jjshelby.com

Spectracom Technologies Corp.
14202 N. Scotsdale Rd., Ste. 165
Scottsdale, AZ 85254
t:(800) WELL-LIT
f:(480) 443-4703
info@spectranomics.com
www.spectranomics.com

Spectrum Lighting Inc.
994 Jefferson Street
Fall River, MA 02721
t:508-678-2303
f:508-678-2260
sales@speclight.com
www.speclight.com

SPI Lighting Inc.
10400 N. Enterprise Drive
Mequon, WI 53092-4475
t:(262) 242-1420
f:(262) 242-6414
spi@spilighting.com
www.spilighting.com

Spinning Rock, Inc., dba Spinning Wheel Rugs
609 King Street
Hendersonville, NC 28792
t:828-697-2515; 866-774-6765
f:828-697-2557
spinrockrugs@aol.com
www.swr.com

Spiros Industries
7666 Hwy. WW
West Bend, WI 53095
t:800-972-8232

Sponge Cushion, Inc.
902 Armstrong St.
Morris, IL 60450
t:815-942-2300; 800-435-4062
f:800-423-3557
info@sponge-cushion.com
www.sponge-cushion.com

Spradling International, Inc.
PO Box 1668
Pelham, AL 35124-5668
t:205-985-4206; 800-333-0955
f:205-985-2354
sales@spradlingvinyl.com
www.spradlingvinyl.com

Spring City Electrical Mfg. Co.
PO Box 19; Hall & Main Streets
Spring City, PA 19475-0019
t:(610) 948-4000
f:(610) 948-5577
info@springcity.com
www.springcity.com

Spring Lighting Company
2261 S. Atlantic Blvd.
Commerce, CA 90040
t:323-780-9875
f:323-780-9973

Springer-Penguin, Inc.
P.O. Box 310
Mount Vernon, NY 10551-0310
t:914-699-3200; 800-835-8500
f:914-699-3231
jspringer21@juno.com
www.springerpenguin.com



***Springs Window Fashions/Bali/Grabber/Nanik**
P.O. Box 500
Montgomery, PA 17752
t:570-547-6671; 800-327-9798
f:570-547-6162
john.bianco@springs.com
www.springswf.com
See ad on page 60.

St. Louis Antique Lighting Co.
801 N. Skinker Blvd.
St. Louis, MO 63130
t:314-863-1414
f:314-863-6702
slalco@mindspring.com

St. Timothy Chair Co.
PO Box 2427
Hickory, NC 28603
t:828-322-7125
f:828-322-9156
sttimothyinfo@sttimothychair.com
www.sttimothychair.com

STABILUS
1201 Tulip Dr.
Gastonia, NC 28052 United States
t:704-810-3609; 800-247-2860
f:704-810-3619
info@us.stabilus.com
www.stabilus.com

Stanco Signage Systems, Inc.
1401 E. St. Andrew Place
Santa Ana, CA 92705
t:714-549-9303; 800-580-6668
f:714-549-9360
stanco@pacbell.net
www.stancosignage.com

Stanley Hardware
1000 Stanley Drive
New Britain, CT 06053
800-337-4393
f:800-445-5723
www.stanleyworks.com

Star Lighting Products
11350 Brookpark Road
Cleveland, OH 44130
t:216-433-7500; 800-392-3552
f:216-433-7506

Sales@StarLightingProducts.com
www.StarLightingProducts.com

Star Trac
14410 Myford Rd.
Irvine, CA 92606
t:714-669-1660; 800-228-6635
f:714-508-3303
sales@startrac.com
www.startrac.com

Starfire Lighting Inc.
7 Donna Drive
Wood-Ridge, NJ 07075
t:201-438-9540; 800-443-8823
f:201-438-9541
info@starfirelighting.com
www.starfirelighting.com

Stark Carpet
979 Third Avenue
New York, NY 10022
t:212-752-9000
f:212-829-0352

Starnet Commercial Flooring, Inc.
44 East Ridge Rd.
Ridgefield, CT 06877
t:800-787-6381
f:203-431-6610
ljdstarnet@aol.com
www.starnetflooring.com

States Industries Inc.
P.O. Box 7037; 28545 Enid Road East
Eugene, OR 97401
t:514-683-5730; 800-626-1981
f:514-689-8051
marketing@statesind.com
www.statesind.com

Steelcase Inc.
901 W. 44th St.
Grand Rapids, MI 49508
t:616-247-2710; 888-STEELCASE
www.steelcase.com

STEINEL
9051 Lyndale Avenue
Bloomington, MN 55420
t:(800) 852-4343
f:(612) 888-5132
sales@steinel.net
www.steinel.net

Stephen Tomar Furniture
8900 Melrose Ave.
West Hollywood, CA 90069
t:310 271-3478
f:310 271-1569

Sterling Products
90 Dayton Avenue, Bldg. 12C
Passaic, NJ 07055-7035
t:973-471-2858
f:973-471-2454
sterling@zipynet.com
www.zipynet.com

Sternberg Vintage Lighting
7401 Oak Park Avenue
Niles, IL 60714-3817
t:847-588-3400
f:847-588-3440
info@sternberglighting.com
www.sternberglighting.com

Sterner Lighting Systems Inc.
7575 Corporate Way
Fair Prairie, MN 55344
t:(800) 328-7480
f:(952) 906-7338
www.sternerlighting.com

STG Architectural Signage
55 Division Street
San Francisco, CA 94103
t:415-864-4567
f:415-864-4642
sales@stggraphics.com
www.stggraphics.com

Stidham Cabinet, Inc.
471 Nursery Rd.
Corbin, KY 40701
t:606-528-3648; 800-425-0899
f:606-523-2415
stidhamsdesign@setel.com

Stirling International
2318 Second Ave.
Seattle, WA 98121
t:206-264-4359
f:206-264-4348
info@stirlinginternational.com
www.stirlinginternational.com

Sto Corp.
3800 Camp Creek Parkway; Building 1400, Suite 120
Atlanta, GA 30331
t:404-346-7055; 800-221-2397
f:404-346-3119
marketingsupport@stocorp.com
www.stocorp.com

Stockeryale, Inc.
32 Hampshire Road
Salem, NH 03079
t:800-843-8011
f:603-893-5604
info@stockeryale.com
www.stockeryale.com

•Please see our ad on page indicated.

Stonco Lighting

120 E. Gloucester Pike
Barrington, NJ 08007
t:856-546-5500; 800-213-1660
f:856-310-0594
StoncoMktg@genlyte.com
www.stoncolighting.com

Stone Care Int'l.

P.O. Box 703
Owings Mills, MD 21117-0703
t:410-783-0045; 800-839-1654
f:410-783-1625
sci@stonecare.com
www.stonecare.com

Stone Forest, Inc.

213 S. St. Francis Dr.
Santa Fe, NM 87501
t:505-986-8883; 888-682-2987
f:505-982-2712
info@stoneforest.com
www.stoneforest.com

Stone Source

215 Park Avenue S.
New York, NY 10003
t:212-979-6400
f:212-979-6989
info@stonesource.com
www.stonesource.com

Stonelight

P.O. Box 413005
Naples, FL 33941
t:941-514-3272; 800-982-2006
f:941-592-7778
stonelight@worldnet.att.net
www.stonelight.com

Stoneline Designs Inc.

313 Birch Circle
Chapel Hill, NC 27517
t:919-968-6905
f:919-968-3700
stoneline@mindspring.com
www.stonelinedesign.com

Stoneworks of Art

6840 S.W. 81st Terrace
Miami, FL 33143
t:305-666-6676; 800-992-1167
f:305-666-7675
stoneworks@stoneworksofart.com
www.stoneworksofart.com

Stratford Hall Textiles

7275 S. Revere Pkwy. #801
Englewood, CO 80112
t:303-792-3615; 800-745-1465
f:303-792-2388
sales@stratford-hall.com
www.stratford-hall.com

StretchWall Products, Inc.

37-08 34th Street
Long Island City, NY 11101
t:718-729-2020
f:718-729-8378
info@stretchwall.com
www.stretchwall.com

Stroheim & Romann, Inc.

31-11 Thompson Ave.
Long Island City, NY 11101
t:718-706-7000
f:718-361-0159
info@stroheim.com
www.stroheim.com

Strom Plumbing by Sign of the Crab

3756 Omec Circle
Rancho Cordova, CA 95742
t:916-638-2722; 800-843-2722
f:916-638-2725
sales@signofthecrab.com
www.signofthecrab.com

Studio Becker

1030 Marina Village Pkwy
Alameda, CA 94501-1041
t:510-865-1616
f:510-865-1148
info@studiobecker.com
www.studiobecker.com

Studio K Glass

2311 Thorton Rd.
Austin, TX 78704
t:512-443-1611
www.studiokglass.com

Studio Steel Inc.

159 New Milford Turnpike
New Preston, CT 06777
t:860-868-7305
f:860-868-7306
info@studiosteel.com
www.studiosteel.com

Studio Vert, Inc.

1208 Central Parkway
Cincinnati, OH 45202
t:513-241-9038; 888-241-9038
f:513-241-0057
contact@studiovertu.com
www.studiovertu.com

Stylex

P.O. Box 5038
Delanco, NJ 08075
t:856-461-5600; 800-257-5742
f:856-461-5574
bgolden@stylexseating.com
www.stylexseating.com

Sub-Zero Freezer Co., Inc.

P.O. Box 44130
Madison, WI 53744-4130
t:608-271-2233; 800-222-7820
f:608-270-3339
szmktg@subzero.com
www.subzero.com

Sugatsune America, Inc.

221 E. Selandia Lane
Carson, CA 90746
t:310-329-6373; 800-562-5267
f:310-329-0819
sales@sugatsune.com
www.sugatsune.com

Sumiglass by American Glassmith

195 Phillipi Road
Columbus, OH 43228
t:614-351-1944; 800-870-2519
f:614-351-0211
www.sumiglass.com

Summit Appliance Div.- Felix Storch Inc.

770 Garrison Avenue
Bronx, NY 10474
t:718-893-3900; 800-932-4267
f:718-842-3093
sales@summitappliance.com
www.summitappliance.com

Summit Furniture, Inc.

5 Harris Ct.
Monterey, CA 93940
t:831-375-7811
f:831-375-0940

Summitville Tiles, Inc.

P.O. Box 73
Summitville, OH 43962
t:330-223-1511
f:330-223-1414
info@summitville.com
www.summitville.com

Sun Valley Lighting

660 West Avenue O
Palmdale, CA 93551-3610
t:(661) 233-2000
f:(661) 233-2001
info@sunvalleylighting.com
www.sunvalleylighting.com

Suncrest Cabinets Inc.

4651 Vangurad Road
Richmond, BC V6X 2P7 Canada
t:604-278-3445; 800-619-1177
f:604-278-0924
www.suncrestcabinets.com

Sunflower Showerhead Co.

P.O. Box 4218
Seattle, WA 98104
t:206-722-1232
f:206-722-1321
deweyusa@deweyusa.com
www.sunflower showerhead.com

Sunnex Inc.

3 Huron Drive
Natick, MA 01760-1314
t:800-445-7869
f:508-651-0099
sunnex@sunnex.com
www.sunnexonline.com

SunTouch

3131 W. Chestnut Expwy.
Springfield, MO 65802
t:417-522-6128; 888-432-8932
f:417-831-4067
jhenry@suntouch.net
www.suntouch.net

Superior Electric

383 Middle Street
Bristol, CT 06010
t:860-585-4500; 800-821-1369
f:860-582-3784
info@superiorelectric.com
www.superiorelectric.com

Superior Furniture

One Industrial Park
Belton, TX 76513-1922
t:254-939-3517; 800-551-3227
f:800-831-9821
www.superiorfurniture.com

Superior Woodwork, Inc.

9230 Billy The Kid
El Paso, TX 79907
t:915-860-1493; 800-851-5018
f:915-860-1547
superior@superiorwoodwork.com
www.superiorwoodwork.com

Sure-Lites/Brand of Cooper Lighting

1121 Highway 74 South
Peachtree City, GA 30269
t:770-486-4800
f:770-486-4801
talkouts@cooperlighting.com
www.cooperlighting.com/brands/sure-lites/

Surface Protection Industries

3360 E. Pico Blvd.
Los Angeles, CA 90023
t:323-980-1250; 800-475-3990
f:323-881-0951

Suspa, Inc.

3970 Roger B. Chaffee Dr.
Grand Rapids, MI 49548-3497
t:616-241-4200
f:616-241-0661
mschmidt@suspa-inc.com
www.suspa-inc.com

Sutherland

635 Regal Row
Dallas, TX 75247 United States
t:214-638-4161; 800-717-8325
f:214-638-5004
info@sutherlandteak.com
www.sutherlandteak.com

Swavelle-Mill Creek Contract Fabrics

295-5th Avenue Rm 306
New York, NY 10016
t:(212) 532-8670
f:(212) 481-1930
jbettini@swavelle.com

Swivelier

600 Bradley Hill Road
Blauvelt, NY 10913-1187
t:(845) 353-1455
f:(845) 353-1512
info@swivelier.com
www.swivelier.com

Sylvan Designs Inc.

8955 Quartz Avenue
Northridge, CA 91324
t:(818) 998-6868; (800) 350-6869
f:(818) 998-7241
syldest@pacbell.net
www.sylvandesigns.com

Synergic Int'l.

147 St. Pierre
St-Pie, PQ J0H 1W0 Canada
t:514-772-2477; 800-387-7773
f:514-772-6391

Synergized Fabrics Inc.

300 Third St.
Chelsea, MA 02150
t:617-889-4150
f:617-889-2672

Systematix Inc.

5953 Commerce Road
Milton, FL 32583
t:(850) 983-221113; (800) 366-78733
f:(850) 983-2213
purelite@sprintmail.com
www.systematix.org

SyteksDesign.com

4400 N Scottsdale Rd; #9-558
Scottsdale, AZ 85251-3331
t:(480) 966-2734
f:530-684-8651
Charlie@SyteksDesign.com
www.SyteksDesign.com

t

T & S Brass and Bronze Works, Inc.

P.O. Box 1088
Travelers Rest, SC 29690
t:864-834-4102; 800-476-4103
f:864-834-3518
tsbrass@tsbrass.com
www.tsbrass.com

T.A. Greene Co. Inc.

1100 S. Mateo St.
Los Angeles, CA 90021
t:213-627-5378
f:212-627-7293
rgtaght@pacbell.net

TAB

935 Lakeview Pkwy.
Vernon Hills, IL 60061
t:847-968-5400; 888-822-9777
www.tab.com

Table Creations

1107 W. Market Center Dr.
High Point, NC 27261
t:336-889-2161; 800-334-9309
f:336-889-8688
www.patrician.com

Table Topics

27418 Hwy. 98E / PO Box 340
Elberta, AL 36530
t:(251) 986-6000; (888) 986-9860
f:(251) 986-6060
tabletop@gulfnet.com
http://tabletopics.biz

TAC

1650 W. Crosby Rd.
Carrollton, TX 75006
t:972-323-1111; 866-TAC-INFO
f:972-323-5359
info@tac-americas.com
www.tac.com

Tai Pan Lighting Company

5639 Timberlea Blvd.
Mississauga, ON L4W 2S4 Canada
t:905-602-5515; 800-667-1858
f:905-602-5514
sales@taipan-lighting.com
www.taipan-lighting.com

Talisman Glass

469 N. Racine Avenue
Chicago, IL 60622
t:312-455-9555
f:312-455-9650
melme@talismanglass.com
www.talismanglass.com

Talk-A-Phone Co.

5013 N. Kedzie Ave.
Chicago, IL 60625
t:773-539-1100
f:773-539-1241
info@talkaphone.com
www.talkaphone.com

TANA-TEX Inc.
5009 N. Winthrop Ave.
Chicago, IL 60640-3120
t:773-561-9270; 800-282-9270
f:773-561-5469
tanatex@flash.net; tanasale@flash.net
www.tana-tex.com

Tandus Group Inc.
PO Box 1447; 311 Smith Industrial Blvd.
Dalton, GA 30722-1447
t:706-259-2033; 800-241-4902
f:706-259-2179
marketing@tandus.com
www.tandus.com

Tango Lighting
2901 SW 3rd Ave., Unit #4
Ft. Lauderdale, FL 33315
t:954-767-0100
f:954-767-0103
www.tangolighting.com

Tarkett Inc.
1139 Lehigh Ave.
Whitehall, PA 18052
t:610-266-5500
f:610-266-8870
www.tarketta.com

Task 2
540 Bragato Rd.
San Carlos, CA 94070
t:650-592-1542; 800-592-3746
f:650-592-7755
ergo@task2.com
www.task2.com

Tate Access Floors Inc.
7510 Montevideo Rd.
Jessup, MD 20794
t:410-799-4200
f:410-799-4207
tateinfo@tateaccessfloors.com
www.tateaccessfloors.com

Tavola International
507 Calle San Pablo
Camarillo, CA 93012
t:805-987-1002
f:805-987-4014
ebbeaia@aol.com

TCS/Basys Controls
2800 Laura Lane
Middleton, WI 53562
t:608-836-9034; 800-288-9383
f:608-836-9044
sales@tcs-basys.com
www.tcs-basys.com

TeamBoard
300 Hanlan Rd.
Woodbridge, ON L4L 3P6 Canada
t:416-851-2826; 800-263-2387
f:416-851-3426
sales@teamboard.com
www.teamboard.com

Tech Lighting LLC
7401 N. Hamlin Ave.
Skokie, IL 60076
t:847-410-4400; (800) KABLEIK
f:847-410-4500
info@techlighting.com
www.techlighting.com

Techline Furniture and Cabinetry
500 S. Division St.
Waukegan, WI 53597
t:608-849-4181; 800-356-8400
f:608-850-2378
tech-furn@erdman.com
www.techlineusa.com

Techni-Lite Systems Inc.
910 High Street
Petersborough, ON K9J 5R2 Canada
t:705-741-5101; 800-730-5853
f:705-741-5202
info@techni-lite.com
www.techni-lite.com

Techni-Lux Inc.
10779 Satellite Blvd.
Orlando, FL 32837-8422
t:(407) 857-8770
f:(407) 857-8771
sales@techni-lux.com
www.techni-lux.com

Technical Consumer Products, Inc. (TCP)
300 Lena Drive
Aurora, OH 44202
t:(330) 995-6111; (800) 324-1496
f:(330) 995-6188
sales@springlamp.com
www.tpci.com

Technical Glass Products
2425 Carillon Pt.
Kirkland, WA 98033
t:425-822-4514; 800-426-0279
f:425-822-4684
sales@fireglass.com
www.fireglass.com

Techniku, Inc.
3888 Forest Street
Denver, CO 80207
t:303-355-9347; 800-416-7552
f:303-355-1471
info@technikuinc.com
www.techniku.com

Techstyle Contract Fabrics/A Duralee Co.
1775 Fifth Avenue
Bay Shore, NY 11706
t:631-273-8800; 800 275-3872
f:631-231-7704
duralee1@aol.com

Tectum, Inc.
P.O. Box 3002
Newark, OH 43058
t:614-345-9691
f:614-349-9305
aird@tectum.com
www.tectum.com

Teknion LLC
12000 Horizon Way
Mt. Laurel, NJ 08054
877-TEKNION
f:856-596-8088
www.teknion.com

Telephone Doctor
30 Hollenberg Ct.
Bridgeton, MO 63044
800-882-9911
f:314-291-3710
www.telephonedoctor.com

Tella
161 Stirling Ave.
La Salle, PQ H8R 3P3 Canada
t:514-364-0511; 800-268-0511
f:514-368-3552
kdancik@tellainc.com
www.tellainc.com

TEMPbadge/TEMTEC Inc
100 Route 59
Suffern, NY 10901
t:845-368-4040; 800-628-0022
f:845-368-4099
info@tempbadge.com
www.tempbadge.com

Tempo-Tex Fabrics, Inc.
P.O. Box 82816
Oklahoma City, OK 73148

Tenex Contract
2400 Arthur Ave.
Elk Grove Village, IL 60007
t:847-439-4020; 800-323-6699
f:847-439-4088

Tentina Window Fashions
1186 Rte. 109
Lindenhurst, NY 11757
t:516-957-9585
f:800-952-6627

Tepromark International
99 W. Hawthorne Ave.
Valley Stream, NY 11581
t:516-825-7707; 800-645-2622
f:516-825-7714
tepromark@aol.com

Terra Furniture, Inc.
17855 Arenth Ave.
City of Industry, CA 91748
t:626-912-8523
f:626-964-1083
terrafrn@ix.netcom.com
www.terrafurniture.com

Terrapointe Wallcovering
16350 Manning Way
Cerritos, CA 90703
t:562-404-4943
f:562-404-5271

Terrazzo by Lorenzo
545 W. 111th St. #8A
New York, NY 10025-1968
t:212-749-0609
Terrazzo@Bestweb.net

Textus Group Inc.
580 Broadway, Suite 305
New York, NY 10012
t:212-343-9858; 800-803-5495
f:212-343-9867
plingard@momtex.com
www.textusgroup.com

Thayer Coggin, Inc.
P.O. Box 5867
High Point, NC 27262
t:336-841-6000
f:336-841-3245
thayerco@bellsouth.net
www.thayercoggin.com

The Brixey Corp.
13030 Inglewood Ave.; Suite 200
Hawthorne, CA 90250
t:(310) 263 7025; (866) 427 4939
f:(310) 263 7250
brixey@brixey.com
www.brixey.com

The Children's Furniture Co.
P.O. Box 260
Charlottesville, VA 22902
t:434-293-7028; 800-697-3408
f:434-293-7026
info@childrens-furniture.com
www.childrens-furniture.com

The Designers Edge, Inc.
11730 NE 12th St.
Bellevue, WA 98005
t:425-637-9601
f:425-637-9603
www.designersedge.com

The EckAdams Company
1866 Craig Road
St. Louis, MO 63146
t:314-576-8200
f:314-579-7588
www.eckadams.com

The FurnitureLab
4620-A Industry Lane
Durham, NC 27713
t:919-544-5566; 800-449-8677
f:919-405-2284
sales@furniturelab.com
www.furniturelab.com

The Helix Company
P.O. Box 1570
Covington, LA 70434
t:985-875-9192
f:985-875-9159
info@helixfurniture.com
www.helixfurniture.com

The HON Company
200 Oak St.
Muscatine, IA 52761
t:563-264-7100
f:563-262-4430
schmittj@honcompany.com
www.hon.com

The Ironmonger Inc.
122 W. Illinois Street
Chicago, IL 60610-4506
t:312-527-4800; 800-621-1937
f:312-527-1870
sales@ironmonger.net

The Lighting Edge Inc.
PO Box 925, 50 West Avenue
Essex, CT 06426
t:860-767-8968
f:860-767-1794
sales@lightingedge.com
www.lightingedge.com

The Lux Company
P.O. Box 2906
Elkhart, IN 46515-2906
t:219-295-0229; 800-334-7426
f:219-294-4043
www.luxcompany.com

The Modern Fan Company
701 Mistletoe
Ashland, OR 97520
t:888-588-3267
f:541-482-8418
info@modernfan.com
www.modernfan.com

The Original Cast Lighting Inc.
6120 Delmar Blvd.
St. Louis, MO 63112-1204
t:314-863-1895
f:314-863-3278
www.theOCL.com

The Plantworks Inc.
3930 Graphic Center Dr.
Las Vegas, NV 89118
t:702-795-3600
f:702-795-4643
info@plantworksnow.com
www.plantworksnow.com

The R.C. Musson Rubber Co.
P.O. Box 7038
Akron, OH 44306-0038
t:330-773-7651; 800-321-2381
f:330-773-3254
info@mussonrubber.com
www.mussonrubber.com

The Spiral Collection
1500 S. Western Ave.
Chicago, IL 60608
t:312-738-0622; 800-227-2154
f:312-738-9756
spiral@ais.net

The Stellar Group's Thermal Division
2900 Hartley Road
Jacksonville, FL 32257
t:904-899-9435; 800-488-2900
f:904-899-9435
dslankard@thestellargroup.com
www.thstellargroup.com

The Swan Corp.
One City Ctr.
St. Louis, MO 63101
t:314-231-8148; 800-325-7008
f:314-231-8165
rmberry@swanstone.com
www.swanstone.com

The Taylor Companies
75 Taylor Street
Bedford, OH 44146
t:440-232-0700; 888-758-2956
f:440-439-6720
info@thetaylorcompanies.com
www.thetaylorcompanies.com

a to z

The Trendsetters

2043 W. Lone Cactus
Phoenix, AZ 85027
t:623-780-1072; 800-832-8264
f:623-581-8344
www.thetrendsetters.com
www.thetrendsetters.com

The Watt Stopper Inc.

2800 De La Cruz Blvd.
Santa Clara, CA 95050-2619
t:(408) 988-5331; (800) 879-8585
f:(408) 988-5373
tw_sales@wattstopper.com
www.wattstopper.com

The Wicker Works

1237 Minnesota St.
San Francisco, CA 94107
t:415-970-5400
f:415-970-5410
wickersf@earthlink.net
www.thewickerworks.com

The Wiremold Company

60 Woodlawn St.
West Hartford, CT 06110
t:860-233-6251; 800-621-0049
f:860-232-2062
sales_support@wiremold.com
www.wiremold.com

THG USA

6601 Lyons Rd.
Coconut Creek, FL 33073
t:954-425-8225
f:954-425-8301
info@thgusa.com
www.thgusa.com

Thibaut Wallcoverings

480 Frelinghuysen Ave.
Newark, NJ 07114
t:973-643-1118; 800-223-0704
f:973-643-3133
info@thibautdesign.com
www.thibautdesign.com

Thomas Lighting Residential

10350 Ormsby Park Place, Ste. 601
Louisville, KY 40223
t:502-420-9600; 800-365-4448
f:502-420-9640
grueff@genlytethomas.com
www.thomaslighting.com

Thomasville Furniture Industries, Inc.

401 E. Main St.
Thomasville, NC 27361
t:336-476-2175
f:336-472-4057
csnider@thomasville.com
www.thomasville.com

Thonet Industries

9387 Dielman Industrial Dr.
St. Louis, MO 63132
t:800-531-6702
f:314-983-2535
www.thonet.com

Thos. Moser Cabinetmakers

72 Wright's Landing
Auburn, ME 04211
t:207-784-3332; 877-708-1973
f:207-865-2879
sales@thosmoser.com
www.thosmoser.com

3M Consumer Safety & Light Management Dept.

3M Center, Bldg. 223-2S-24
Saint Paul, MN 55133-3225
t:800-480-1704
f:612-736-0611

Tiffany Industries

2110 N. Salem Rd.
Conway, AR 72032
t:920-457-5537; 800-822-8037
f:920-457-7388
mayline@mayline.com
www.mayline.com

TILES — A Refined Selection, Inc.

227 E. 59th St.
New York, NY 10022
t:212-813-9391; 888-85TILES
f:212-308-1177
marketing@tiles-arefined.com
www.tiles-arefined.com

Times Square Lighting Co.

5 Kay Fries Drive
Stony Point, NY 10980
t:845-947-3034
f:845-947-3047
info@tslight.com
www.tslight.com

TIR Systems Ltd.

3350 Bridgeway Street
Vancouver, BC V5K 1H9 Canada
t:800-663-2036
f:604-294-3733
www.tirsys.com

TOLI International

55 Mall Dr.
Commack, NY 11725
t:631-864-4343; 800-446-5476
f:631-864-8151
sales@toli.com
www.toli.com

Top Brass Lamps

1719 Whitehead Road
Baltimore, MD 21207
t:800-359-4135
f:410-523-5590

TOPsiders, Inc.

P.O. Box 428640
Cincinnati, OH 45242
t:513-745-8200; 800-533-7661
f:513-745-8201
info@topsidarsinc.com
www.topsidarsinc.com

Toray Ultrasuede America, Inc.

1450 Broadway, 10th Fl.
New York, NY 10018
t:917-342-8470; 888-858-7247
f:212-382-1551
furniture@ultrasuede.com
www.ultrasuede.com

Tork

1 Grove Street
Mt. Vernon, NY 10550
t:914-664-3542
f:914-664-5052
emintzer@tork.com
www.tork.com

Toto USA

1155 Southern Rd.
Morrow, GA 30260
t:770-282-8686
f:770-282-8697
marketing@totousa.com
www.totousa.com

Tower® Wallcovering, A Business of OMNOVA Solutions

175 Ghent Rd.
Fairlawn, OH 44333
t:330-869-4200
f:330-869-4365
omnovawallcovering@omnova.com
www.omnova.com

Toyo Trading Co.

10240 Matern Place
Santa Fe Springs, CA 90670
t:562-946-2121; 800-669-8696
f:562-946-0044
sales@toyotradingco.com
www.toyotradingco.com

Translite Sonoma

22678 Broadway, Suite One
Sonoma, CA 95476-8217
t:707-996-6906; 888-999-4540
f:707-996-6926
info@translitesonoma.com
www.translitesonoma.com

Transwall, division of Kimball International Marketing, Inc.

1220 Wilson Dr.
West Chester, PA 19380
t:610-429-1400; 800-441-9255
f:610-429-1411
jaikens@kimball.com
www.kimball.com

Traversa

701 Highland Avenue
Fort Atkinson, WI 53538
t:920-563-0563; 877-410-0035
f:920-563-0783
info@traversa.net
www.traversa.net

Traxon USA

450 7th Ave., Ste. 2803
New York, NY 10123
t:212-736-2286
f:212-239-8240
info@traxon-usa.com
www.mood-light.com

Tre Piu Doors

150 E. 58th St., 8th Fl.
New York, NY 10155
t:212-935-5955
f:212-319-6096
info@tre-piu.com
www.trep-trepriu.com

Trend Lighting

2700 Sidney Street
Saint Louis, MO 63104
t:314-773-1340; 800-325-9532
f:314-773-5741
info@trendlighting.com
www.trendlighting.com

Trend Lighting Corp.

5649 North Peck Road
Arcadia, CA 91006
t:626-350-2151
f:626-350-0337
contract@tlighting.com
www.tlighting.com

Trendway

13467 Quincy Street
Holland, MI 49424
t:616-399-3900; 800-968-5344
f:616-399-0668
web_marketing@trendway.com
www.trendway.com

Tresco International Ltd. Co.

PO Box 5100; 801 East Middletown Road
North Lima, OH 44452
t:(330) 549-2230; (800) 227-1171
f:(330) 549-2260
custsvc@trescointl.com
www.trescointernational.com

Tri-Guards, Inc.

490 Hintz Rd.
Wheeling, IL 60090
t:847-537-8444; 800-783-8445
f:847-537-8507

TRI-KES Wallcovering Source

11123 Shady Trail
Dallas, TX 75229
t:800-200-8120
f:888-430-8120
email@trikes.com
www.trikes.com

Triarch Industries

1190 N.W. 159th Drive
Miami, FL 33169
t:800-874-2724
f:305-620-6166
info@triarchindustries.com
www.triarchindustries.com

Triarch Industries, Inc.

4816 Campbell Road
Houston, TX 77041
t:713-690-9977; 800-537-6111
f:713-690-9944
triarch@triarchinc.com
www.triarchinc.com

Trinity Furniture, Inc.

6089 Kennedy Rd.; PO Box 150
Trinity, NC 27370
t:336-472-6660
f:336-475-0037
info@trinityfurniture.com
www.trinityfurniture.com

Tropitone Furniture Co., Inc.

5 Marconi
Irvine, CA 92618
t:949-951-2010; 800-654-7000
f:949-951-0716
cinand@tropitone.com
www.tropitone.com

Trout Studios

2727 11th St.
Santa Monica, CA 90405
t:310-581-0660
f:310-581-9030
strout@flash.net
www.troutstudios.com

Tru-Wood Cabinets, Inc.

PO Box 640
Ashland, AL 36251
t:256-354-3378; 800-982-8056
f:256-354-7440
drush@truwood.com
www.truwood.com

True Fitness

Po Box 1747
Roswell, GA 30077
t:800-474-7646
f:800-474-7647
truefitness@mindspring.com
www.truehospitality.com

Truebro, Inc.

7 Main Street
Ellington, CT 06029
t:860-875-2868; 800-340-5969
f:860-872-0300
info@truebro.com
www.truebro.com

TSC Textile Sales & Consultants

52 Abbot Rd.
Smithtown, NY 11787
t:631-724-3291
f:631-366-4033
tsalang@aol.com

Tub-Master LC

413 Virginia Dr.
Orlando, FL 32803
t:407-898-2881; 800-833-0260
f:407-898-3856
info@tub-master.com
www.tub-master.com

Tufenkian Carpets

902 Broadway, 2nd Fl.
New York, NY 10010
t:212-475-2475 x330
f:212-475-2629
contract@tufenkiancarpets.com
www.tufenkiancarpets.com

Tuflex Rubber Flooring

4521 W. Crest Avenue
Tampa, FL 33614
t:813-870-0390; 800-543-0390
f:813-875-2312
tuflex1@gte.net
www.tuflex.com

Tuftex Industries

15305 Valley View
Santa Fe Springs, CA 90670
t:562-921-0951

Tuohy Furniture Corp.

42 Saint Albans Pl.
Chatfield, MN 55923
t:507-867-4280; 800-533-1696
f:507-867-3374
info@tuohyfurniture.com
www.tuohyfurniture.com

TUUCI
2900 N.W. 35th St.
Miami, FL 33142
t:305-634-5116
f:305-634-5119
info@tuuci.com
www.tuuci.com

Two Hills Studio Inc.
2706 S. Lamar Blvd.
Austin, TX 78704
t:800-239-5530
f:512-707-7524
www.twohillstudio.com

2/90 Sign Systems, Inc.
5350 Corporate Grove, SE
Grand Rapids, MI 49512
t:616-656-4310; 800-777-4310
f:616-656-4300
info@290signs.com
www.290signs.com

20-20 Technologies Inc.
400 Armand Frappier Blvd.
Laval, PQ H7V 4B4 Canada
t:514-332-4112; 866-698-2020
f:866-621-2020
sales@2020.net
www.2020design.com

2thousand degrees
7401 N Hamlin
Skokie, IL 60076
t:847-410-4400
f:847-410-4500
info@2thousanddegrees.com
www.2thousanddegrees.com

Tyndale
2545 W. Diversey
Chicago, IL 60647
t:773-384-0800
f:773-384-7526
ftyn@aol.com
www.tyndale.frederickcooper.com

U

U. S. Weico Mfg. Inc.
878 Town Center Dr.
Pomona, CA 91767
t:909-621-6123; 888-350-8899
f:909-621-6378
usweico@aol.com

Ulster Carpet Mills (N.A.) Inc.
81 Whitlock Ave
Marietta, GA 30064
t:770-514-0707; 800-719-0733
f:770-514-1006
numerca@ulstercarpets.com
www.ulstercarpets.com

Ultrafabrics, LLC
400 Executive Blvd.
Elmsford, NY 10523
t:914-460-1730
f:914-347-1591
email@ultrafabricsllc.com
www.ultrafabricsllc.com

UltraGlas Inc.
9200 Gazette Ave.
Chatsworth, CA 91311
t:800-777-2332
f:818-772-8231
sales@ultraglas.com
www.ultraglas.com

Ultratec Inc.
450 Science Drive
Madison, WI 53711
t:800-482-2424 (V/TTY)
f:608-238-2008
service@ultratec.com
www.ultratec.com

Unibulb Lighting
1490 Rue Pise
Brossard, PQ J4W 2L4 Canada
t:(450) 465-6327
f:(450) 465-1289
info@unibulb.com
www.unibulb.com

UNIFOR
149 Fifth Avenue, 3rd Floor
New York, NY 10010
t:212-673-3434
f:212-673-7317
unifor@uniforusa.com
www.unifor.it

Unika Vaev/ICF Group
607 Norwich Ave.
Taftville, CT 06380
t:860-886-1700; 800-237-1625
f:888-784-8209
info@icfgroup.com
www.icfgroup.com

United Chair/Groupe Lacasse
99, St-Pierre Street
St-Pie, PQ J0H 1W0
t:800-723-5181
f:800-477-1762
www.grouperlacasse.com

United States Aluminum
200 Singleton Drive
Waxahatchie, TX 75165
t:972-937-9651; 800-627-6440
f:800-289-6440

University Loft Co. (ULC)
433 E. Washington St.
Indianapolis, IN 46204
t:317-631-5433; 800-423-5638
f:317-631-1516
www.ulchospitality.com

Urban Archaeology
143 Franklin Street
New York, NY 10013
t:(212) 431-4646
f:(212) 343-9312
urbarc@aol.com
www.urbanarchaeology.com

US Ceramic Tile Co.
4244 Mt. Pleasant St. NW
North Canton, OH 44720
t:330-649-5000
f:330-649-5055
www.usctco.com

USA Illumination Inc.
1126 River Road
New Windsor, NY 12553
t:(914) 565-8500
f:(914) 561-1130
info@usaillumination.com
www.usaillumination.com

USG Interiors, Inc.
125 Chicago, IL 60606
t:312-606-4000; 800-874-4968
f:312-606-5598
usg4gov@usg.com
www.usg.com

Ushio America Inc.
5440 Cerritos Ave
Cypress, CA 90630-4600
t:(800) 838-7446
f:(714) 229-3180
ushio@ushio.com
www.ushio.com

USM Modular Furniture
28-30 Greene Street
New York, NY 10013 United States
t:212-371-1230; 800-442-5537
f:212-371-1251
info@us.usm.com
www.usm.com

Uttermost Co.
PO Box 558, 3325 Grassy Hill Rd.
Rocky Mount, VA 24151
t:(800) 678-5486
f:(540) 489-0954
dbarker@uttermost.com
www.uttermost.com

V

Valley Design, Inc.
133 South Highway 52
Fountain, MN 55935
t:507-268-4221; 800-738-1918
f:507-268-4912
www.valleydesign.biz

Valley Forge Fabrics, Inc.
2981 Gateway Dr.
Pompano Beach, FL 33069-4326
t:954-971-1776; 800-223-7979
f:954-968-1775
skamintz@valleyforge.com
www.valleyforge.com

Valley View Industries
13834 S. Kostner Ave.
Crestwood, IL 60445
t:800-323-9369; 800-323-9369
f:800-323-3262
www.valleyviewind.com



***Valli & Valli USA Inc.**
150 E. 58th St., 4th Fl.
New York, NY 10155
t:212-326-8811; 877-326-2565
f:212-326-8816
sales@vallivalli-us.com
www.vallievalli.com
See our ad on page 57.

Van Dijk Carpet, Inc.
P.O. Box 1569
Cartersville, GA 30120
t:770-382-4984; 800-222-9005
f:770-382-4986
www.vandijkcarpet.com

Van San Corp.
16735 E. Johnson Dr.
City of Industry, CA 91745
f:626-369-9510
www.vansan.com

Van Vechten Furniture & Textiles
4541 North Ravenswood Avenue
Chicago, IL 60640
t:773-293-1100
f:773-733-8007
vechten@utt.net

Vantage Lighting Control & Automation Systems
1061 S. 800 East
Orem, UT 84097
t:800-555-9891
f:801-224-0355
sales@vantagecontrols.com
www.vantagecontrols.com

Varon Lighting
1111 North Old Rand Road
Wauconda, IL 60084
t:(847) 487-8201
varonlighting@aol.com
www.tivolilighting.com

Vecta
1800 S. Great SW Pkwy.
Grand Prairie, TX 75051
t:972-641-1860
f:972-660-2746
hbabber@vecta.com
www.vecta.com

VenTec, Ltd.
410 N. Hermitage Avenue
Chicago, IL 60622
t:312-733-7383
f:312-733-7992
info@ventecvener.com
www.ventecvener.com

Venture Lighting International Inc.
32000 Aurora Road
Solon, OH 44139-2814
t:(800) 451-2606
f:(800) 451-2605
venture@adli.com
www.venturelighting.com

Vermont Structural Slate Co.
PO Box 98; 3 Prospect Street
Fair Haven, VT 05743
t:802-265-4933; 800-343-1900
f:802-265-3865
www.vermontstructuralslate.com

Versailles Lighting Inc.
242 W. 30th Street, Ground Floor
New York, NY 10001
t:(212) 564-0240; (888) 564-0240
f:(212) 268-7473
versailt@aol.com
www.versailleslighting.com

Versipanel Corp.
405 N. 75th Ave. #1-106
Phoenix, AZ 85043
t:602-907-9400; 877-942-4841
f:602-907-4411
info@versipanel.com
www.versipanel.com



***Versteel**
P.O. Box 850
Jasper, IN 47547
t:812-634-2120; 800-876-2120
f:812-482-9318
www.versteel.com
See our ad on pages 77, 91 & 109.

Vertiflex Company
3000 Dundee Rd.
Northbrook, IL 60062
t:847-714-9990; 800-966-5511
f:847-714-9991
www.vertiflex.com

Vescom America
12 Ramland Rd.
Orangeburg, NY 10962
t:845-398-7400; 877-9VESCOM
f:845-398-7408

Vesta Inc.
109 Welpine Ridge Rd.
Pendleton, SC 29670
t:864-225-8054; 800-638-3872
f:864-225-0228
sales@vesta.com
www.vesta.com

Via Motif
2915 Kerner Blvd. #L
San Rafael, CA 94901
t:415-454-8842
f:415-454-8830
info@viamotif.com
www.viamotif.com

Victor Lighting Corporation
1101 Holland Dr.
Boca Raton, FL 33487
t:561-997-0005
f:561-997-1665
vlight@bellsouth.net
www.victorlighting.com

Viking Metal Cabinet Co., Inc.
5321 W. 65th Street
Chicago, IL 60638
t:708-594-1111
f:708-594-1028
jim@vikingmetal.com
www.vikingmetal.com

*Please see our page indicated.

Viking/Ero Corporation
21480 Heath Ave.
Lakeville, MN 55044
t:952-469-3405; 800-328-8385
f:952-469-4503
jihompson@vikingusa.com
www.vikingusa.com

Vintage Lumber
1 Council Dr.
Woodboro, MD 21798
t:301-845-2500; 800-499-7859
f:301-845-6475
woodfloors@vintagelumber.com
www.vintagelumber.com



***Virco Inc.**
2027 Harpers Way
Torrance, CA 90501
t:310-533-0474; 800-448-4726
f:310-328-0292
info@virco.com
www.virco.com
See our ad on page 157.

Vision Metalworks
PO Box 8020
South Lake Tahoe, CA 96158
t:530-577-8831; 888-388-8831
f:530-577-5915
www.visionmetalworks.com

Visionaire Lighting
217 E. 157th Street
Gardena, CA 90248
t:310-512-6480; 877-977-5483
f:310-512-6486
www.visionairelighting.com

Vista Lighting
1805 Pittsburgh Avenue
Erie, PA 16502
t:(814) 454-2266
f:(814) 454-3319
www.vistalighting.com

Vista Products, Inc.
1788 Barber Road
Sarasota, FL 34240
t:941-378-3844
f:941-378-3514

VitaBath
2320 N.W. 147th St.
Miami, FL 33054
t:305-685-5739; 888-389-8482
f:305-423-2530
info@dminidustries.com
www.vitabath.com

Von Duprin
2720 Tobey Dr.
Indianapolis, IN 46219
t:317-613-8944; 800-999-0408
f:317-613-8834
vonduprin@vrc.com
www.vonduprin.com

Von Schrader
1600 Junction Avenue
Racine, WI 53403
t:262-634-1956; (800) 626-6916
f:262-634-2888
gparker@vonschrader.com
www.vonschrader.com

VPI, LLC
3123 S. 9th St.; PO Box 451
Sheboygan, WI 53081-0451
t:920-458-4664; 800-874-4240
f:920-458-1368
floor@vpicorp.com
www.vpiflooring.com

W

W.A.C. Lighting Co.
615 South Street
Garden City, NY 11530
t:516-222-5230; 800-526-2588
f:800-526-2585
sales@wacighting.com
www.wacighting.com

Wabash Valley Manufacturing, Inc.
505 E. Main St.
Silver Lake, IN 46892-0005
t:260-352-2102; 800-253-8619
f:260-352-2160
wmsales@brownjordan.com
www.wabashvalley.com

Waldmann Lighting Co.
9 W. Century Drive
Wheeling, IL 60090-6051
t:800-634-0007
f:847-520-1730
waldmann@waldmannlighting.com
www.waldmannlighting.com

Walker & Zanger, Inc.
13190 Telfair Ave.
Sylmar, CA 91342
t:818-504-0235; 877-611-0199
f:818-252-4103
walkerzanger@towne.com
www.walkerzanger.com

Walker Display Inc.
P.O. Box 16955
Duluth, MN 58816-6955
t:218-624-8990; 800-234-7614
f:218-624-8991
walker@walkerdisplay.com
www.walkerdisplay.com

Walker Glass
9551 Ray Lawson Boul.
Montreal, Quebec H1J 1L5 Canada
t:(514) 352-3030; (888) 320-3030
f:(514) 351-3010
sales@walkerglass.com
www.walkerglass.com

Walker Systems, Inc. A Wiremold Company
1000 Innovation Drive
Williamstown, WV 26187
t:304-375-1000; 800-240-2601
f:304-375-1149
www.wiremold.com

Wall Bed Systems
1105 Apollo Dr.; PO Box 2042
Wapakoneta, OH 45895
t:(419) 738-5207; (800) 413-4121
f:(419) 738-5209
wallbeds@bright.net
www.wallbedsystems.com

Ward Industries
58582 State Road 13
Middlebury, IN 46540
t:574-825-2548
f:574-825-5645

Warisan
7470 Beverly Blvd.
Los Angeles, CA 90036
t:323-938-3960; 877-WAR-ISAN
f:323-938-3959
lasales@warisan.com
www.warisan.com

WarmlyYours
21699 North Pine Grove Ct
Lake Zurich, IL 60047
t:978-594-5866; 800-875-5285
f:800-408-1100
sales@warmlyyours.com
www.warmlyyours.com

Watercolors Inc.
High Ridge Rd.
Garrison, NY 10524
t:845-424-3327
f:845-424-3169
watercolorsin@earthlink.net
www.watercolorsin.com

Waterworks
60 Backus Avenue
Danbury, CT 06810
t:203-546-6000; 800-899-6757
f:203-546-6001
www.waterworks.com

Watson Furniture Systems
26246 Twelve Trees Lane
Poulsbo, WA 98370
t:360-394-1300; 800-426-1202
f:360-394-1322
www.watsonfurniture.com

Watt-Man L.E.D. Lighting
2125 Ivy Road, Suite K
Charlottesville, VA 22903
t:434-979-6377; 800-296-3948
f:888-249-8989
sales@wattmanledlighting.com
www.wattmanledlighting.com

Wausau Tile, Inc.
P.O. Box 1520
Wausau, WI 54402-1520
t:715-359-3121; 800-388-8728
f:715-355-4627
wtile@wausautile.com
www.wausautile.com

Wavemaker Carpets by Carpeton Mills, Inc.
PO Box 57; 1819 Hwy. 411 S.
Eton, GA 30724
t:706-695-4525; 800-241-4088
f:706-695-6281
wavemakercarpet@alltel.net
www.carpeton-wavemaker.com

Weatherend Estate Furniture
6 Gordon Dr.
Rockland, ME 04841
t:207-596-6483; 800-456-6483
f:207-594-4968
sales@weatherend.com
www.weatherend.com

Weck Glass Block/Glashaus, Inc.
450 E. Congress Pkwy., Ste. E
Crystal Lake, IL 60014
t:815-356-8440
f:815-356-8450
weck@weck.com
www.weck.com

Weisbeck Design
PO Box 702
Honeoye, NY 14471
t:585-229-7364
f:585-229-7364
mdweisbeck@copper.net
www.weisbeckdesign.com

Wells Industries LLC
1284 Horizon Blvd.
El Paso, TX 79927
t:915-858-6400; 888-842-4113
f:915-858-6401
wellsind@elpasonet.net

Wendelighting
611 W. Huntington Drive, Suite A
Monrovia, CA 91016
t:800-528-0101
f:626-303-0046
info@wendelighting.com
www.wendelighting.com

wer design inc.
#314 - 220 11th Avenue SE
Calgary, AB T2G 0X8 Canada
t:403-263-8583
f:403-263-9085
info@werdesign.com
www.werdesign.com

Westcrowns Inc.
PO Box 7913
S. Brunswick, NC 28470
t:910-579-4441
www.westcrowns.com

Westin-Nielsen Corporation
4301 White Bear Pkwy.
St. Paul, MN 55110
t:651-426-4625; 800-626-1234
f:651-426-5810
info@westinnielsen.com
www.westinnielsen.com

Wexford Carpet Industries
1819 Hwy. 411 North; P O BOX 1325
Chatsworth, GA 30705
t:(706) 695-0600; (800) 264-8051
f:(706) 695-7840
wexfordcarpet@alltel.net
www.wexfordcpt.com

Weyerhaeuser Co.
Duraflake Plant; 2550 Old Salem Rd. N.E.
Albany, OR 97321
t:541-928-3341; 888-650-6302
f:541-928-4116
www.weyerhaeuser.com

Whitaker's Inc. of Sumter
PO Box 147
Mayesville, SC 29104
t:(803) 453-5520
f:(803) 453-5525
whitakerinc@ffc-i.net

Whitecrest/Carnegie Commercial
P.O. Box 740
Chatsworth, GA 30705
t:706-695-9411
f:706-695-9832

Whitehall Furniture
P.O. Box 223
Orleans, IN 47452
t:812-865-3898; 800-467-3585
f:812-865-7017
kevin-street@paoli.com
www.wfi.com

Wicanders
132 Westfield Ave.
Clark, NJ 07066
t:732-574-2675; 877-312-1462
f:732-574-0116

Wide Plank International Flooring
427 E. 90th St., 2nd Fl.
New York, NY 10128
t:212-426-7505
f:212-426-7303
info@wideplank.com
www.wideplank.com

Wieland Furniture, Inc.
PO Box 1000
Grabill, IN 46741
t:260-627-3686; 800-777-5055
f:260-627-6496
www.wielandfurniture.com

Wildwood Lamps & Accents
PO Box 672
Rocky Mount, NC 27802
t:252-446-3266
f:252-977-6669
russ@wildwoodlamps.com
www.wildwoodlamps.com

Wilkhahn
1800 S. Great Southwest Parkway
Grand Prairie, TX 75051
t:972-641-2860
f:972-603-4256
hbaber@vecta.com
www.vecta.com

Willow Tex Inc.
38-01 23rd Ave.
Long Island City, NY 11105
t:718-726-9890; 800-221-1537
f:718-726-9896
info@lzitLeather.com
www.lzitLeather.com

Wilsonart Flooring
3301 Center St.; PO Box 6110
Tempe, TX 76503-6110
t:254-207-3235
www.wilsonart.com

Wilsonart Laminate

Wilsonart International
2400 Wilson Place
Temple, TX 76503-6110
t:254-207-7000; 800-433-3222
f:254-207-2384
smartline@wilsonart.com
www.wilsonart.com
See our ad on pages 4-5.

Window Modes Ltd.
979 3rd Avenue; D&D Building
New York, NY 10022
t:212-752-1140; 800-671-2066
f:212-355-7764
sales@windowmodes.com
www.windowmodes.com

Windquest Companies
3311 Windquest Dr.
Holland, MI 49424
t:616-399-3311; 800-562-4257
f:616-399-2002
bettej@windquestco.com
www.windquestco.com

Winn Devon Art Group
6015 Sixth Ave. South
Seattle, WA 98108
t:206-763-9544; 800-875-6966
f:206-762-1389
pmann@winndevon.com
www.winndevon.com

Winona Lighting
3760 W. Fourth St.
Winona, MN 55987
t:507-454-5113; 800-328-5291
f:507-454-4806
info@winonalighting.com
www.winonalighting.com

Wolf Appliance Co.
PO Box 44130
Madison, WI 53744-4130
t:608-271-2233; 800-822-7820
f:608-270-3339
szmktg@subzero.com
www.wolfappliance.com



Wolf-Gordon Inc.
33-00 47th Ave.
Long Island City, NY 11101
t:718-361-6611; 800-347-0550
f:718-361-1090
info@wolf-gordon.com
www.wolf-gordon.com
See our ad on page 111.

Woodard, LLC
168 North Clinton, Suite 300
Chicago, IL 60661
t:800-895-3828
f:888-262-3499
www.woodard-furniture.com

Wooded River
1324 11th Avenue North; PO Box 1500
Nampa, ID 83653-1500
t:208-468-0297
f:208-442-5226
nharris@woodedriver.com

Woodfold-Marco Mfg.
P.O. Box 346
Forest Grove, OR 97116
t:503-357-7181
f:503-357-7185
info@woodfold.com
www.woodfold.com

Woodharbor Doors & Cabinetry, Inc.
3277 9th Street SW
Mason City, IA 50401
t:641-423-0444
f:641-423-0345
info@woodharbor.com
www.woodharbor.com

Woodlore International Inc.
160 Delta Park Blvd.
Brampton, ON L6T 5T6 Canada
t:905-791-9555
f:905-791-2228
info@woodlore.ca
www.woodlore.ca

Woodmark Furniture
1920 Jarrell St.
Hight Point, NC 27261
t:336-841-4900
f:336-841-6812
johnrea@howardmiller.com
www.woodmarkfurniture.com

Woodtronics
121 E. 24th St., 5th Fl.
New York, NY 10010
t:212-777-0808
f:212-475-6065

Woolen Mill Fan Co.
290 Woolen Mill Rd.
New Park, PA 17352
t:717-382-4754
f:717-382-4754
woolenmill@earthlink.net
www.architecturalfans.com

Woolrich, Inc.
1 Mill St.
Woolrich, PA 17779
t:570-769-6464; 800-995-1299
f:570-769-2483
dking@woolrich.com
www.woolrich.com

Ph.D.TM

SEATING SOLUTIONS











furniture that fits[®]

For information or a free brochure call 800 813-4150 or visit www.virco.com ©2003 Virco • Ref#03010

Circle No. 121 on reader service card or visit ContractMagazine.com

•Please see our ad on page indicated.

a to z

Woolshire Carpet Mills, Inc.
1275 Mauldin Road
Calhoun, GA 30703
t:706-625-0080; 800 799-6657
f:706-625-4880

Worden Company
199 E. 17th St.
Holland, MI 49422
t:616-392-1848; 800-748-0561
f:616-392-2542
info@wordencompany.com
www.wordencompany.com

Work Centre Inc.
P.O. Box 4603
Rolling Bay, WA 98061

Working Walls, Inc.
100 Hayes Dr., Ste. B
Cleveland, OH 44131
t:216-749-7850
f:216-749-7855
wwalls@stratos.net
www.workingwalls.com

WorkRite Ergonomics
1450 Technology Lane
Petaluma, CA 94954 United States
t:800-959-9675
f:800-930-8989
sales@wrea.com
www.wrea.com

WorkSpace International, Inc.
2700 Barrett Lakes Blvd.
Kennesaw, GA 30144
t:770-419-9444; 800-419-9444
f:800-780-0009
twilson@workspaceinternational.net
www.workspaceinternational.net

World Contract Carpets
P.O. Box 1448
Dalton, GA 30722-1448
800-241-4066
f:770-517-9619
tlape@mindspring.com

World Designs
203 S. Cutler St.
Spring Lake, MI 49456
t:616-844-2184
f:616-844-2187
wdesigns@worlddesigns.com
www.worlddesigns.com **Wright Line LLC**
160 Gold Star Blvd.
Worcester, MA 01606-2028
t:508-852-4300; 800-225-7348
f:508-853-8904
info@wrightline.com
www.wrightline.com

Wunderley
128 Wilson Avenue
Greensburg, PA 15601
t:724-850-9616
f:724-836-7659
sales@wunderley.com
www.wunderley.com

Wyandot Seating Division
P.O. Box 969
Bucyrus, OH 44820-0969
t:419-562-1000; 800-233-4974
f:419-562-5121
wyandot@cybrtown.com
www.wyandotseating.com

Wylie Systems
1190 Fewster Dr.
Mississauga, ON L4W 1A1 Canada
t:905-238-1619; 800-525-6609
f:905-238-5623
info@wyliemetals.com
www.wyliemetals.com

X

XQUEST Wall Surfaces, Designed & Manufactured by Omnova Solutions, Inc.
175 Ghent Rd.
Fairlawn, OH 44333
t:330-869-4200
f:330-869-4365
omnovawallcovering@omnova.com
www.omnova.com

Y

Yale Commercial Locks and Hardware/An ASSA ABLOY Group co.
100 Yale Avenue
Lenoir City, TN 37771 United States
t:704-283-2101; 800-438-1951
f:800-338-0965
www.yalelocks.com

Yamagiwa USA Corp.
31340 Via Colinas, Unit 106
Westlake Village, CA 91362
t:818-879-8611; 888-879-8611
f:818-879-8640
info@yamagiwauusa.com
www.yamagiwauusa.com

Yesteryear Wicker
7616 Investment Court
Owings, MD 20736
t:401 257-1302; 800-597-7061
f:410 257-1306
gcp@chesapeake.net
www.yesteryearwicker.com

Yoma Textiles
580 Broadway
New York, NY 10012
t:212-431-4794
f:212-431-4547
khinkle@yoma.com
www.yoma.com

York Wallcoverings, Inc. - Contract Division
750 Linden Avenue
York, PA 17404
t:717-846-4456; 800-455-9913
f:717-815-8621
hocevarb@yorkwall.com
www.yorkwall.com

Z

Zehnder America
540 Portsmouth Ave
Greenland, NH 03840
t:603-422-6700; 888-778-6701
f:603-422-9611
zehnder@earthlink.net
www.zehnderamerica.com

Zelco Industries Inc.
65 Haven Avenue C.S. #4445
Mt Vernon, NY 10553-4445
t:800-431-2486
f:914-699-7082
office@zelco.com
www.zelco.com

Zenith International Inc.
13700 Tahita Way
Marina Del Rey, CA 90292
t:310-823-6233; 800-933-7577
f:310-823-0915
contractospint@aol.com

Zephyr
395 Mendell Street
San Francisco, CA 94124
t:888-880-8368
f:415-282-1493
info@zephyronline.com
www.zephyronline.com

080 Studio
1771 E. 9th Ave.
Tampa, FL 33605
t:813-247-5218

Zero U.S. Corp.
85 Industrial Circle
Lincoln, RI 02865
t:401-724-4470
f:401-724-1190
rochellevag@zerous.com
www.zerous.com

Zinc Studio
14776 Magnolia Dr.
Magalia, CA 95954
t:800-303-8833
f:810-958-8185
clientservices@zincstudio.com
www.zincstudio.com

Zip Jack Umbrellas Div. Zip Jack Industries, Ltd.
Elmsford, NY 10523
t:914-592-2000 ext. 25
f:914-592-3023
zipjackumb@aol.com
www.zipjack.com

Zumtobel Staff Lighting Inc.
3300 Route 9W
Highland, NY 12528
t:(845) 691-6262; (800) 932-0633
f:(845) 691-6289
zsl@zumtobelstaff.com
www.zumtobelstaffusa.com

Zurn Industries Inc.
5900 Elwin Buchanan Blvd.
Sanford, NC 27330
800 997-3876
f:919 775-3541

ideas & information

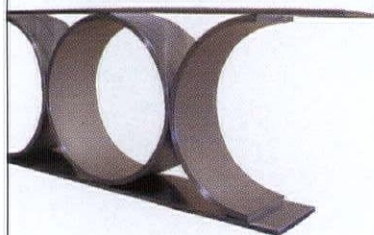

Master Metal Works

Table Bases, Cylinders, Tube Legs, Decorative Hardware or any Custom Design in stainless, brass, bronze, copper, plated and powder coated steels, Master Metal Works is your choice for craftsmanship and competitive pricing Visit our website www.mastermetalworks.com or call for a free Catalog or to discuss your custom requirements. 800.659.0818

ad index

<i>Manufacturer, Reader Service No.</i>	<i>Page</i>		<i>Page</i>
		Hunter Douglas 54	75
APCO 120	105	IIDA Decade of Design Competition	37-6-7
Arakawa 13	56	Interiors Breakfast Awards	79, 95
Aurora Storage Products 139	158	Invision 94	10-11
Bang & Olufsen 30	9	Keilhauer 140	93
BCM Architectural 165	24	Kimball Office 18, 184, 185, 186	19, 21, 23, 25
Benjamin Moore 150	103	Lees Carpet 64	Cov 2-1
Carnegie Fabrics 75	31	Master Metal Works 90	158
Centiva by International Floors 183	63	Mohawk Group 40	71
Coverings 2004 188	22	Nanik 127	113
Crypton 76	85	Paoli 81	32, 143
Dar/Ran 15	14	Peter Pepper Products 130	65, 145
Dauphin 8	12	Principle Fixture & Millwork 101	89, 147
The Designtex Group 102	61	Shaw S/C 141	99
Dow 12	13	Skyline Design 2	67
Gordon International 96	107, 127	SMED 99	101
Gunlocke 98	73, 129	Solutia Ultron® nylon 6,6 16, 17	2-3, 17
Harden Contract 19	81, 131	Springs Window Fashions 89	60, 149
Harmonic Environments 33	20	Valli & Valli 146	57
Harter 51	83	Versteel 86, 14, 91	77, 91, 109
Haworth 125	15	Virco 121	157
Hickory Springs 9	62	Wilsonart 27	4-5
Honeywell / Zeftron 80	160-161, Cov 4	Wolf Gordon 155	111

This index to advertiser page location is published for reader convenience. Every effort is made to list page numbers correctly. This listing is not part of the advertising contract, and the publisher is not liable for errors or omissions.

CONTRACT, volume 45, issue 12, (USPS 307-970, ISSN 1530-6224, December 2003) is published 12 times per year, monthly, issued by VNU Business Publications USA, 770 Broadway, New York, NY 10003-9595. Editorial and advertising offices: VNU Business Publications USA, 770 Broadway, New York, NY 10003-9595; 646-654-4500; fax: 646-654-7370. **Customer Service:** For address changes (provide old mailing label and new address including zip or postal code and allow four to six weeks), single copy sales (\$10 payable in advance), and subscription inquiries (\$70/year U.S., \$80/year Canada, \$148/year all other foreign), call 847-763-9050, or fax 847-763-9037, or write to Contract, P.O. Box 1056, Skokie, IL 60076-8056. Canada Post Publications Mail Agreement No. 40031729. **Periodicals** postage paid at New York, NY, and additional mailing offices. **Printed in the USA.** **Postmaster:** Please send address changes to Contract, P.O. Box 1056, Skokie, IL 60076-8056.

classifieds

Interior Designer

Interior Designer: Confer with clients to discuss interior design issues involving construction of residential & commercial buildings. Render design ideas by illustration & get clients' approval after advising them all factors including materials, furniture, and furnishing. Design interior spaces in conformance with architectural scheme. Analyze blueprints & prepare construction documents. Use manual drawing techniques & software. M.A. in Interior Design or B.A. in Interior Design with 2 years' exp. in job req. Mail ad & resume to:

Mr. Kimm
Gin Wong Associates
4465 Wilshire Blvd., suite 100
Los Angeles, CA 90010

Sales Representatives Wanted

Seeking aggressive, professional sales representatives for top contract manufacturer of college and university residence hall furnishings. 50+ year manufacturing experience with extensive line of wood casegoods, lounge, and dining products. Technologically advanced facilities able to support tremendous growth. Send resume to:

Sales Manager
John Savoy and Son, Inc.
P.O. Box 248
Montoursville PA 17754

SELECT. FOR MAXIMUM VERSATILITY.



STYLE REFINED. PERFORMANCE DEFINED.
FULLY RENEWABLE HIGH PERFORMANCE POST-DYEABLE NYLON 6IX FOR COMMERCIAL
CARPET. PROVIDING THE WIDEST RANGE OF STYLING FLEXIBILITIES AVAILABLE.

SAVANT. FOR CONTINUOUS RENEWABILITY.



ENDLESS LIFECYCLES. LONG LASTING LOOKS.
FULLY RENEWABLE HIGH PERFORMANCE ADVANCED ENGINEERED NYLON 6IX FOR COMMERCIAL
CARPET. WITH THE HIGHEST LEVELS OF POST-CONSUMER RECYCLED CONTENT AVAILABLE.

PREMIUM NYLON 6IX FIBER SYSTEMS

zeftron

zeftron, Savant, Select, Nylon 6x, and 6x Again are Trademarks or Registered Trademarks of Honeywell Nylon Inc. ©2003 Honeywell Nylon Inc. All Rights Reserved.

SOLURE. FOR ULTIMATE DURABILITY.



FIRST IT ALLURES. THEN IT ENDURES.

FULLY RENEWABLE HIGH PERFORMANCE SOLUTION-DYED NYLON 6IX FOR COMMERCIAL CARPET. PROVIDING OUTSTANDING STYLE AND PERFORMANCE CHARACTERISTICS.

www.zeftronnylon.com / 800-652-9964

PREMIUM NYLON 6IX FIBER SYSTEMS

zeftron

Circle No. 80 on reader service card or visit ContractMagazine.com