

### ***Masonry in the Landscape - Best of Category***

#### **Joannes Sk8 Park - Green Bay, WI**

Architectural Firm: Schreiber Anderson Associates

General Contractor: IEI General Contractors, Inc.

Mason Contractor: IEI General Contractors, Inc.

Craftworkers: BAC Local 3 WI



### ***Schools (K-12) - Best of Category***

#### **Superior Middle School - Superior, WI**

Architectural Firm: Architectural Resources, Inc.

General Contractor: Reuben Johnson & Son, Inc.

Mason Contractor: Stretar Masonry & Concrete, Inc.

Craftworkers: BAC Local 2 WI

### ***Residential Urban - Best of Category***

#### **Capitol Point Condominiums - Madison, WI**

Architectural Firm: Simonson Germany Nonemaker + Associates, Inc.

General Contractor: J.H. Findorff & Son Inc.

Mason Contractor: J.H. Findorff & Son Inc.

Craftworkers: BAC Local 13 WI

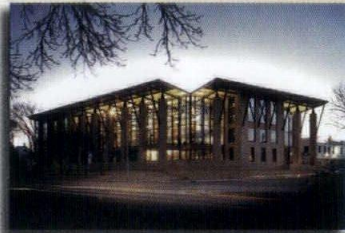
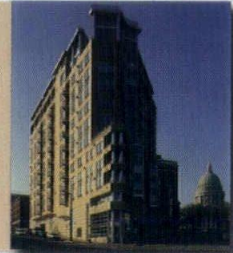

### ***Commercial - Best of Category***

#### **J.H. Findorff & Son Inc. Corporate Headquarters - Madison, WI**

Architectural Firm: Potter Lawson, Inc.

General Contractor: J.H. Findorff & Son Inc.

Mason Contractor: J.H. Findorff & Son Inc.

Craftworkers: BAC Local 13 WI

### ***Institutional - Honorable Mention***

#### **West Allis Fire Station No. 1 - West Allis, WI**

Architectural Firm: Plunkett Raysich Architects, LLP

General Contractor: WB Corp

Mason Contractor: Masonry Specialists, Inc.

Craftworkers: BAC Local 8 WI



### ***Institutional - Honorable Mention***

#### **Shorewood Public Library - Shorewood, WI**

Architectural Firm: Engberg Anderson Design Partnership

General Contractor: Beyer Construction

Mason Contractor: Edgar J. Prager & Sons, Inc.

Craftworkers: BAC Local 8 WI

### ***Schools (K-12) - Honorable Mention***

#### **Wausau East High School - Wausau, WI**

Architectural Firm: Armstrong, Torseth, Skold & Rydeen, Inc.

General Contractor: Miron Construction Co., Inc.

Mason Contractor: Miron Construction Co., Inc.

Craftworkers: BAC Local 6 WI



### ***Masonry Element - Best of Category***

#### **Marquette University Portals - Milwaukee, WI**

Architectural Firm: The Kubala Washatko Architects

General Contractor: Jens Construction

Mason Contractor: Fred Kinateder Masonry

Craftworkers: BAC Local 8 WI

## **International Masonry Institute**



# First to Finish...Built to Last.

## SPANCRETE®



University Village - Midrise Lofts - Total Precast Structural Frame - Chicago, IL

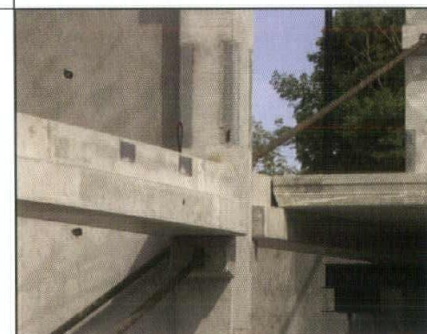
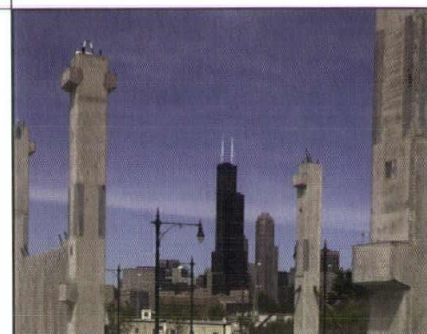
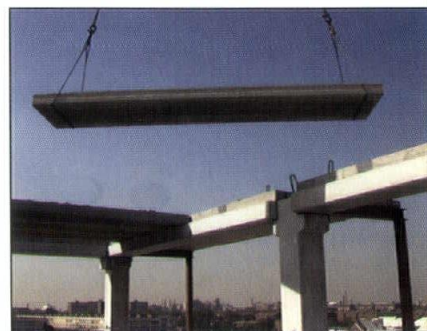

[www.spancrete.com](http://www.spancrete.com)

*From start to finish, Spancrete® is the partner you can trust for your next multi-family housing project. Strong, durable, quiet, fire resistant, and beautiful Spancrete precast is the ideal building material for multi-family housing, and no one knows more about precast than Spancrete.*

*Give us a call. From architectural design services and product application advice to timely delivery and speedy erection, we work with you every step of the way toward success.*

**Quality • Service • Durability**

**SPANCRETE®**



***Partner with the leaders in precast concrete solutions.***

Spancrete Industries, Inc. Waukesha, WI • 414-290-9000

Spancrete of Illinois, Inc. Arlington Heights, IL • 847-879-2100

Spancrete, Inc. Green Bay, WI • 920-494-0274



## WISCONSIN ARCHITECT

## Volume 76, Construction Industry Handbook

## C O N T E N T S

**Wisconsin Architect, Inc.**

Board of Directors;  
Cherie K. Claussen, AIA  
Colin Klos, AIA  
Martin Sell, AIA  
Michael P. Eberle, AIA

**Editorial Advisory Board**

Michael E. Bahr, Chair  
David Black, AIA  
Melissa Destree, AIA  
Amy Doyle, Assoc. AIA  
Michael P. Eberle, AIA  
A. James Gersich, AIA  
Robert C. Greenstreet, RIBA, Int'l. Assoc. AIA  
John G. Horky, AIA  
Mark J. Kruser, AIA  
T.J. Morley, AIA  
Jeffery R. Musson, AIA  
Daniel J. Roarty, AIA  
Peter J. Schuyler, AIA  
Robert E. Shipley, AIA  
Louis Wasserman, AIA  
Robert S. Wheat, AIA  
William M. Babcock, Hon. AIA

**Managing Editor**

Brenda K. Taylor

**Publisher**

William M. Babcock, Hon. AIA

**Advertising & Editorial Office**

321 S. Hamilton St.  
Madison, WI 53703-4000  
(608) 257-8477  
email: wiarchitect@aiaaw.org

**Online Media Kit:**

www.aiaaw.org/magazine.htm

**Subscriptions**

Wisconsin Architect is mailed at no charge to all members of AIA Wisconsin and allied professionals. Complimentary subscriptions are available for Wisconsin design and construction individuals upon written request to Wisconsin Architect, 321 S. Hamilton St., Madison, WI 53703. Subscriptions for all others are \$70/ year or \$120/ 2 years. U.S. only. For more information call (608) 257-8477 or e-mail inquiries to wiarchitect@aiaaw.org.

Wisconsin Architect and AIA Wisconsin disclaim liability for statements by the editors, contributors and advertisers.

Postmaster, please send changes of address to:  
AIA Wisconsin  
321 S. Hamilton St.  
Madison, WI 53703

- 7 Guidelines: Qualifications-Based Selection
- 8 AIA Wisconsin  
Board of Directors  
Chapter Officers  
Past Presidents
- 9 President's Message  
Cherie K. Claussen, AIA
- 10 AIA Commissions & Committees
- 13 Increasing the Value of Architects  
Lisa L. Kennedy, AIA
- 15 AIA Wisconsin Membership Directory  
AIA Members  
Professional Affiliate Members  
Student Members
- 45 Selecting and Working with an Architect
- 49 AIA Wisconsin Firm Directory
- 67 FORUM: Designer-Led Design-Build  
Martin Sell, AIA
- 69 AIA Contract Documents

Special Insert: 2005 AIA Wisconsin Design Awards

## O N T H E C O V E R

The Irwin A. and Robert D. Goodman  
Jewish Community Campus Aquatic Center  
Architect: The Kubala Washatko Architects, Inc.  
Photography: Heffoto, Inc.

**WISCONSIN ARCHITECT** (ISSN 1083-9178) serves the design and construction industry in Wisconsin with circulation to Architects, Engineers, General Contractors, Business and Interior Designers, Landscape Architects, Certified Planners, Developers, Specifiers, Construction Managers, Facilities Managers, Builders, Manufacturers and Suppliers. *Wisconsin Architect* is the official publication of AIA Wisconsin, A Society of The American Institute of Architects, and is published quarterly by Wisconsin Architect, Inc. © Copyright 2005 Wisconsin Architect, Inc. All rights reserved. This issue or any part thereof may not be reproduced in any form without written permission of the publisher.



Printed on Recycled Paper



## Smart Window & Door Solutions

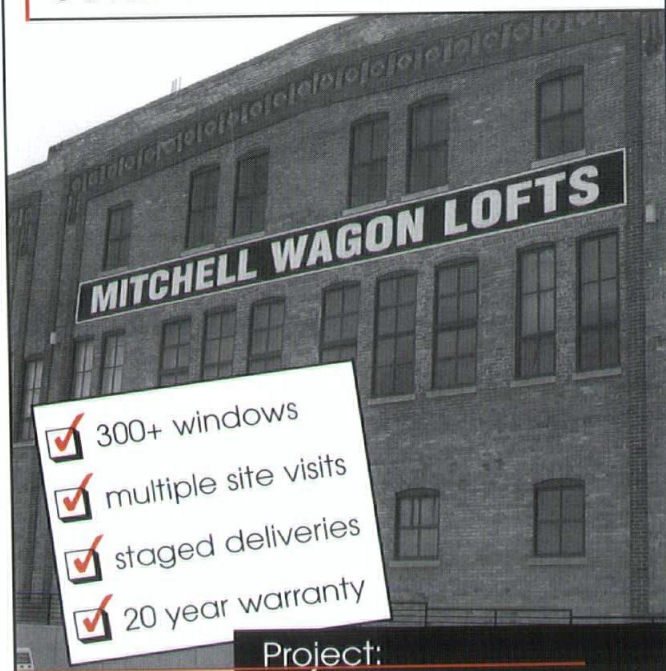

### Project:

Mitchell Wagon Factory Lofts  
Racine, WI

### Windows:

Jeld-Wen Pozzi

### Project Details:

Gorman & Co. converted this landmark into apartments with artists in mind. The huge windows were carefully replicated with Pozzi's many options and Auralast Wood. To facilitate job-site organization and installation, each opening was field-measured and coded to ordered product. Another example of the service that makes us a favorite with builders throughout the area.



**JELD-WEN**  
WINDOWS & DOORS

*Window Design Center*

World-class windows & doors  
Home-town service

6524 Seybold Road Madison • 271.8002  
800.887.8720 • [www.windowcenter.com](http://www.windowcenter.com)

### 2005 AIA Wisconsin Board of Directors:

Cherie K. Claussen, AIA, *President*; Colin H. Klos, AIA, *Vice President*; Martin Sell, AIA, *Secretary/Treasurer*; Michael P. Eberle, AIA, *Past President*; Sean J. Bujold, AIA; Kent A. Calloway, AIA; Melissa M. Destree, AIA; Gregory A. Douglas, AIA; Gregory P. Fischer, AIA; Patricia A. Frost, AIA; Adam J. Heindel, AIA; Henry A. Kosarzycki, AIA; Mark D. Lane, AIA; Chris LaShorne, AIA; Mark J. Rapant, AIA; Diane Trevarrow Evans, AIA; Louis Wasserman, AIA; Daniel Sisel, Assoc. AIA (Associate Representative); Duane D. Stegall, Assoc. AIA (Associate Representative); Matthew Fochs (UWM Student Representative); Robert Gamperl (UWM Student Representative); William M. Babcock, Hon. AIA, *Executive Director*.

### AIA Wisconsin, A Society of the American Institute of Architects

321 South Hamilton Street  
Madison, Wisconsin 53703  
Phone (608) 257-8477  
E-mail: [info@aia-wi.org](mailto:info@aia-wi.org)  
Web page: [www.aia-wi.org](http://www.aia-wi.org)

### Wisconsin Architects Foundation

321 S. Hamilton St., Madison, Wisconsin 53703;  
phone (608) 257-8477.

**Board of Directors:** James W. Shields, AIA, *President*; Lawrence J. Schnuck, AIA, *Vice President*; Allyson D. Nemec, AIA, *Secretary/Treasurer*; Patrick J. Conway, AIA; William A. Doyle, AIA; A. James Gersich, AIA; Ralph H. Jackson Jr., AIA; Devon R. Miller; Michael W. Swinghammer, AIA; William M. Babcock, Hon. AIA, *Executive Director*.

### North Central Region AIA:

William D. Beyer, FAIA; Linda McCracken-Hunt, AIA, *Directors*. Jeanine Gunderson, Assoc. AIA, *Associate Representative*.

### AIA Southeast Wisconsin:

Mark D. Lane, AIA, *President*; Diane Trevarrow Evans, AIA, *Vice President*; John Holz, AIA, *Secretary/Treasurer*.

### AIA Southwest Wisconsin:

Gregory P. Fischer, AIA, *President*; Melissa M. Destree, AIA, *Vice President*; Kelly Thompson Frater, AIA, *Secretary/Treasurer*.

### AIA Northeast Wisconsin:

Gregory A. Douglas, AIA, *President*; Adam J. Heindel, AIA, *Vice President*; Virge Temme, AIA, *Secretary/Treasurer*.

### AIA Northwest Wisconsin:

Sean J. Bujold, AIA, *President*; Chris LaShorne, AIA, *Vice President*; Rod Cox, AIA, *Secretary/Treasurer*.

### AIA Wisconsin Staff:

William Babcock, Hon. AIA,  
*Executive Director*  
Karen Engelhart, *Business Manager*  
Mary Orella, *Administration Manager*  
Brenda Taylor, *Communications Manager*  
Tracy Drinkwater, *Administrative Assistant*

### AIA Wisconsin

321 S. Hamilton St.  
Madison, WI 53703  
Phone: (608) 257-8477  
E-mail: [info@aia-wi.org](mailto:info@aia-wi.org)



When people contact AIA Wisconsin looking for an architect, they are given this annual "Handbook" issue of *Wisconsin Architect* magazine with its directories of AIA Wisconsin members and member-owned firms, information on selecting and working with an architect and a list of AIA contract documents.

Since 1986, AIA Wisconsin also has offered to assist public owners establish a Qualifications-Based Selection (QBS) process. The QBS Wisconsin program, co-sponsored by the American Council of Engineering Companies (ACEC) of Wisconsin, is a public service designed to help potential clients find the most qualified architect or engineer for their projects. QBS benefits facility owners by establishing an objective, fair and competitive selection process based on qualifications and competence.

AIA and ACEC representatives developed a user-friendly "Wisconsin QBS Manual" that provides a step-by-step guide for implementing a qualifications-based selection process. This manual is available online at the AIA Wisconsin ([www.aiaaw.org](http://www.aiaaw.org)) and QBS Wisconsin ([www.qbswi.org](http://www.qbswi.org)) websites.

The innovative QBS Wisconsin program has been emulated by AIA Chapters across the country. Experience has demonstrated that QBS is an efficient and cost effective selection process that benefits both the public facility owner and the profession. Visit [www.qbswi.org](http://www.qbswi.org) for additional information on this valuable program.

**Objective, fair,  
competitive,  
efficient and  
cost effective**



### EXECUTIVE COMMITTEE

Cherie K. Claussen, AIA, *President*  
Colin H. Klos, AIA, *Vice President*  
Martin Sell, AIA, *Secretary/Treasurer*  
Michael P. Eberle, AIA, *Past President*

### BOARD OF DIRECTORS

Sean J. Bujold, AIA, Menomonie  
Kent A. Calloway, AIA, Middleton  
Cherie K. Claussen, AIA, Wauwatosa  
Melissa M. Destree, AIA, Oregon  
Gregory A. Douglas, AIA, De Pere  
Michael P. Eberle, AIA, Madison  
Gregory P. Fischer, AIA, Madison  
Mathew R. Fochs (UWM), Milwaukee  
Patricia A. Frost, AIA, Whitefish Bay  
Robert Gamperl (UWM), Milwaukee  
Adam J. Heindel, AIA, Appleton  
Colin H. Klos, AIA, La Crosse  
Henry A. Kosarzycki, AIA, Greendale  
Mark D. Lane, AIA, Richfield  
Chris LaShorne, AIA, La Crosse  
Mark J. Rapant, AIA, Germantown  
Dan Sisel, Assoc. AIA, Milwaukee  
Duane D. Stegall, Assoc. AIA, Fitchburg  
Diane Trevarrow Evans, AIA, Fox Point  
Louis Wasserman, AIA, Shorewood

### AIA SOUTHEAST WISCONSIN

Mark D. Lane, AIA, *President*  
Diane Trevarrow Evans, AIA, *Vice President*  
John Holtz, AIA, *Secretary/  
Treasurer*

### AIA SOUTHWEST WISCONSIN

Gregory P. Fischer, AIA, *President*  
Melissa M. Destree, AIA, *Vice President*  
Kelly Thompson-Frater, AIA,  
*Secretary/Treasurer*

### AIA NORTHEAST WISCONSIN

Gregory A. Douglas, AIA, *President*  
Adam J. Heindel, AIA, *Vice President*  
Virge Temme, AIA, *Secretary/Treasurer*

### AIA NORTHWEST WISCONSIN

Sean J. Bujold, AIA, *President*  
Chris LaShorne, AIA, *Vice President*  
Rod Cox, AIA, *Secretary/Treasurer*

### AIA REGIONAL DIRECTORS

William D. Beyer, FAIA, Minneapolis  
Linda McCracken-Hunt, AIA, Minneapolis

### REGIONAL ASSOCIATE DIRECTOR

Jeanine Gunderson, Assoc. AIA,  
West Saint Paul

### PAST PRESIDENTS

Joseph H. Flad, FAIA, 1958-59  
John J. Brust, AIA, 1960  
Francis J. Rose, AIA, 1961-62  
Allen J. Strang, FAIA, 1963  
Leonard H. Reinke, FAIA, 1964  
Mark A. Pfaller, FAIA, 1965  
Joseph G. Durrant, FAIA, 1966  
John P. Jacoby, FAIA, 1967  
Lawrence E. Bray, AIA, 1968  
Robert L. Yarbrow, AIA, 1969  
Sheldon Segel, AIA, 1970  
Nathaniel W. Sample, FAIA, 1971  
George A. D. Schuett, FAIA, 1972  
Douglas H. Smith, AIA, 1973  
Richard E. Gustafson, AIA, 1974  
Richard C. Shutter, AIA, 1975  
Richard P. Blake, FAIA, 1976  
Wayne E. Spangler, FAIA, 1977  
David E. Lawson, FAIA, 1978  
John B. Hipp, AIA, 1979  
Noble E. Rose, AIA, 1980  
Walter E. Zoller, AIA, 1981  
Brian F. Larson, AIA, 1982  
Glenn Johnson, AIA, 1983  
Frederick E. Zimmermann, AIA, 1984  
Harry A. Schroeder, AIA, 1985  
James W. Miller, FAIA, 1986  
Robert D. Cooper, AIA, 1987  
H. James Gabriel, AIA, 1988  
Dennis L. Olson, AIA, 1989  
Jay A. McLean, AIA, 1990  
Richard W. Eschner, AIA, 1991  
Roger D. Roslansky, AIA, 1992  
Ross T. Potter, AIA, 1993  
Lisa L. Kennedy, AIA, 1994  
Kevin J. Connolly, AIA, 1995  
Horst W. Lobe, AIA, 1996  
A. James Gersich, AIA, 1997  
John G. Horky, AIA, 1998  
Daniel J. Roarty, AIA, 1999  
Robert E. Shipley, AIA, 2000  
Allyson D. Nemec, AIA, 2001  
Gary A. Gust, AIA, 2002  
Thomas R. Cox, AIA, 2003  
Michael P. Eberle, AIA, 2004

### AIA WISCONSIN STAFF

William M. Babcock, Hon. AIA, *Executive Director*  
Karen J. Engelhart, *Business Manager*  
Mary K. Orella, *Administration Manager*  
Brenda K. Taylor, *Communications Manager*  
Tracy A. Drinkwater, *Administrative Assistant*





By Cherie K. Claussen, AIA

Thank you for the honor of serving as the 2005 President of AIA Wisconsin. As a dynamic organization, we're constantly changing to meet your needs. However, like so many other organizations, the perceived value of your membership is in direct proportion to your personal involvement. So, with my apologies to David Letterman, here is my take on the top ten reasons to get more involved in the AIA:

**10** Interaction with your peers. Our membership continues to increase, with over two-thirds of the registered architects in Wisconsin members of the AIA, and our retention rate is one of the best in the country. Your local Chapter provides educational opportunities and CES learning unit hours. You never know when you will need to partner with another firm, move to a different city or get a new job. We're here to help each other.

**9** Opportunity to attend the AIA Grassroots Legislative & Leadership Conference in Washington, DC, in warm, wonderful February. Leadership training, combined with experiencing the legislative process in action, is guaranteed to help you in your career.

**8** Be part of the Wisconsin Architects Foundation. The need for tuition scholarships increases exponentially as the price of college tuition skyrockets. Many of you may have benefited from WAF scholarships and grants. The AIA and the WAF can give you the opportunity to give back to the next generation.

**7** Participation in the annual Long-Range Planning Retreat in August. So many great ideas and programs have come from this meeting of the minds – the Emerging Professionals Task Force (EPTF), which has been incredibly effective in fostering mentorship, the Group of Allied Professionals (GAP), which expands our networking opportunities, and a host of others. We need your opinions and suggestions to keep us strong.

**6** Check out the new and expanded Web site at [www.aiaaw.org](http://www.aiaaw.org). It's user-friendly, with event registrations done on-line in a fraction of the time, listings of all CES programs and so much more. Place orders for paper AIA documents on-line and save 25% as a member. There's even the *Wisconsin Architect* magazine editorial calendar . . . remember, public awareness about your projects and firm never hurts!

**5** Attend the AIA Wisconsin Fall Workshop on October 14. The topic – Designer-Led Design-Build – could prepare you for a whole new way of doing business. Learn how to take control of the design-build process and make it your own.

**4** Become a Golden Award recipient or participate in the Architecture Firm Award program. Contrary to urban legend, you don't need to be ancient, have a large body of work or even be "connected" to the powers-that-be. Review the criteria – you may be qualified.

**3** Win a Design Award. Be recognized for your exceptional building and excellence in architectural design. But, you need to be a member to enter your projects.

**2** Utilize the best organized staff around. Bill, Mary, Brenda, Karen and Tracy are always available for assistance. Legislative issues, magazine production, help in appointments to the various state boards and general help with the business of architecture is their forte.

**1** Be a Mentor. Architecture began with a mentor/apprentice tradition. That tradition is, for the most part, gone. Architects could very well be a dying breed. Volunteer in one of the Emerging Professionals programs and keep the "architect" in architecture.

I look forward to hearing from and working with you in the future.



Cherie K. Claussen, AIA  
President  
AIA Wisconsin





2005

The AIA Wisconsin Board of Directors has established numerous committees of volunteer members to assist in the development of a broad range of programs and services for the benefit of the entire membership and profession. The wide array of AIA Wisconsin committees reflects the varied interests and concerns of the membership.

Your involvement and participation on AIA Wisconsin committees is strongly encouraged. You will benefit from the opportunity to network with other architects from across the state with similar interests. AIA Wisconsin and your fellow members will benefit from the knowledge, skills and expertise you can provide these committees as they shape AIA Wisconsin programs and services.

There also are ample opportunities to get involved with local Chapter committees, task forces and special events. Your participation at the Chapter level can make a big difference. For more information, please contact local Chapter officers in your area.

At the state level, each AIA Wisconsin committee is assigned to one of five commissions: Executive & Administrative, State Programs, Education & Practice, Government Affairs and Component Affairs. Each of these commissions has a "Director Advisor" who is a Director-At-Large on the AIA Wisconsin Board of Directors and who reports on committee activities at regularly scheduled AIA Wisconsin Board meetings.

The following is an outline of the five AIA Wisconsin commissions and their related committees. It contains the mission statement for each committee along with the name and phone number of the committee chairperson. If the work of a particular committee sounds interesting to you, please contact the chairperson for further details on how you can get involved. If you can't find the committee you are looking for, contact one of the director advisors about establishing a new AIA Wisconsin committee.

## EXECUTIVE & ADMINISTRATIVE COMMISSION

*Director Advisor:* Louis Wasserman, AIA, (414) 271-6474

### Executive Committee

To exercise general supervision over the affairs of AIA Wisconsin; to assure that all administrative, financial and other matters assigned to officers by the Bylaws and/or delegated to the Executive Committee by the Board of Directors are carried out in an efficient and effective manner; to safeguard and maintain office and other property; to regularly evaluate the job performance of the executive director and other staff; and to serve as the Board of Directors of *Wisconsin Architect* magazine.

*Chairperson:* Cherie Claussen, AIA, (414) 278-3301

### Editorial Advisory Board

To provide regular advice and counsel to magazine staff and to develop recommendations for the Board of Directors to assist *Wisconsin Architect* magazine in achieving its established purposes of featuring the work of member architects in a creative format, providing practical informative articles of educational interest, keeping members informed of current activities and programs, and presenting a forum for material suppliers to advertise their products and services.

*Chairperson:* Michael Bahr, AIA, (414) 410-2975

### Wisconsin Architects Foundation

To promote the science and art of planning by advancing the standards of architectural education, training and practice; to provide scholarships to Wisconsin students pursuing degrees in architecture; to provide program grants to student chapters at universities and technical colleges in Wisconsin; and to support programs and activities that increase the public's awareness and appreciation of architecture and architects.

*Chairperson:* James Shields, AIA, (414) 278-8200 ext. 3205





### AIA Regional Directors

To represent North Central Region on the national AIA Board of Directors and to communicate with the leadership of components in the region.

*Directors:* William Beyer, FAIA, (612) 375-1399; Linda McCracken-Hunt, AIA, (612) 339-0605 ext. 108;

### STATE PROGRAMS COMMISSION

*Director Advisor:* Kent Calloway, AIA, (608) 232-1277

### Convention Committee

To work with Board of Directors, staff and other committees to plan, promote, coordinate and conduct an annual statewide conference on design, practice and technology issues that is attractive to members, allied professionals and material suppliers and that achieves or exceeds financial goals established by budget.

*Chairperson:* David Ewanowski, AIA, (608) 255-9202

### Design Awards Committee

To convene an annual design awards jury for selection of the work of member architects that merits recognition for design excellence; to assist in disseminating the results of this selection to members and public through *Wisconsin Architect* magazine, the annual Convention and media thereby fostering public awareness of the work of member architects; and to encourage dialogue by the public and among members of the purpose and direction of architectural design in Wisconsin.

*Chairpersons:* Katherine Schnuck, AIA, (414) 290-3772; Mark Kruser, AIA, (608) 274-2741

### Golden Award Committee

To coordinate annual Golden Award program and to screen and rank nominations for submission of recommendation to Board of Directors.

*Chairperson:* Frank Dropsho, AIA, (608) 238-3426

### Firm Award Committee

To develop recommendations for the Architecture Firm Award program, coordinate the awards program and assist in the selection of the jury.

*Chairperson:* John Horky, AIA, (414) 290-3734

### Fall Workshop Committee

To work with Board of Directors and staff to plan, promote and conduct an annual one-day workshop on practice issues of interest to members.

*Chairperson:* Martin Sell, AIA, (608) 848-4500

### QBS Committee

To create, maintain and improve a resource readily available to public owners and members for the objective, informed, responsive and professionally responsible promotion of Qualifications-Based Selection (QBS) procedures; to monitor QBS program and advise the Board of Directors as to its operations; to establish objectives, recommend policies, approve presentation materials, promote owner and member participation, coordinate with related professional organizations and evaluate program performance.

*Chairperson:* Michael Gordon, AIA, (608) 274-2741

### EDUCATION & PRACTICE COMMISSION

*Director Advisor:* Henry Kosarzycki, AIA, (262) 548-8615

### Dean's Advisory Group

To establish a more formal link and format for increased dialogue between the UWM School of Architecture & Urban Planning and the profession by providing for discussion with the Dean on School-related issues and programs in conjunction with regularly scheduled meetings of the AIA Wisconsin Board of Directors.

*Chairperson:* Robert Greenstreet, In'l Assoc. AIA, (414) 229-4016

### Associates Group

To increase communication and interaction among Associate AIA members, other interns, AIA architect members, architecture students and faculty and to encourage increased participation in AIA programs by Associate AIA members and interns.

*Chairpersons:* Daniel Sisel, Assoc. AIA, (262) 879-2500; Duane Stegall, Assoc. AIA, (608) 218-6485

### ARE Preparatory Program

To develop and coordinate a structured educational program to assist interns in preparing for the Architect Registration Exam (ARE).

*Program Director:* Thomas Raley, AIA, (608) 232-4301





### Intern Development Program

To continue to educate interns and practitioners about the Intern Development Program (IDP) and its requirement to become a registered architect in Wisconsin.

*Chairperson:* Russell LaFrombois, AIA, (414) 727-1141

### Young Architects Forum (YAF)

To discuss common goals, problems, experiences and thoughts about career development, the profession and design; to encourage professional growth and leadership development through interaction and collaboration within the AIA and allied professions; and to build a state, regional and national network and collective voice for young architects.

*Chairpersons:* Michael Eberle, AIA, (608) 232-1332; Paul Grzeszczak, AIA, (262) 790-0501 ext. 400.

### GOVERNMENT AFFAIRS COMMISSION

*Director Advisor:* Mark J. Rapant, AIA, (414) 259-1500

### Legislative Committee

To identify public policy issues of importance to Wisconsin's design and construction industry; to develop positions and make recommendations on legislative issues of interest and concern to the architectural profession; to lobby appropriate legislative committees and administrative agencies; to encourage the active grassroots participation of members in the legislative process; and to communicate with other professions that have similar legislative concerns.

*Chairperson:* Robert Shipley, AIA, (608) 831-2900

### DSF Liaison Committee

To establish a continuing dialogue with the Division of State Facilities and to establish a format for discussion and resolution of problems and issues of mutual concern.

*Chairperson:* Mark Kraft, AIA, (608) 826-0532

### Safety & Buildings Liaison Committee

To establish a format for ongoing discussion and resolution of Building Code, plan review and related issues of concern to the profession and the Department of Commerce, Safety & Buildings Division.

*Chairperson:* Joseph Jurkiewicz, AIA, (414) 290-3775

### COMPONENT AFFAIRS COMMISSION

*Director Advisor:* Patricia Frost, AIA, (414) 273-3369 ext.18

### Membership Committee

To develop and implement programs and materials for expanding membership and for increasing membership retention and participation; to profile and analyze membership attitudes and needs for use in planning member recruitment programs, developing methods to encourage increased member participation and recommending new programs and services to respond to member needs.

*Chairpersons:* Wm. Lee Connellee Jr., AIA, (920) 336-9929

### Public Awareness Committee

To encourage architects to work together to develop and maintain a clear understanding of the present and future roles architects play in society so to effectively position the profession to be of greatest service; to develop materials and programs to expand the public's awareness of architecture and architects as well as architect's awareness of the public's needs and expectations.

*Chairperson:* Allyson Nemec, AIA, (414) 265-9265

### Architects in Schools

To encourage and assist architects in presenting programs on architecture in local schools by developing statewide network of AIA members and teachers interested in creating and promoting these opportunities.

*Chairperson:* Josh Johnson, AIA, (608) 833-2341 ext. 234

### Fellowship Committee

To identify and recommend to the Board of Directors candidates for nomination for advancement to the AIA College of Fellows; to encourage members to seek advancement and assist candidates in the preparation of nomination materials.

*Chairpersons:* James Miller, FAIA, (608) 836-7732; Gary Zimmerman, FAIA, (414) 918-1440

### Historic Resources Committee

To encourage the preservation of Wisconsin historic resources; to promote within the architecture profession and the general public a greater awareness, appreciation and respect for those historic resources; to provide leadership, programs and technical support within the profession on preservation-related issues, serving as a source of information and education.

*Chairperson:* Ronald Siggelkow, AIA, (608) 229-4444



By Lisa L. Kennedy, AIA

I am deeply honored to receive the Golden Award, but perhaps even more honored by your nomination. The real award is your recognition of my contributions. Thank you so much.

As I was preparing my remarks for this afternoon, I thought a lot about the past Golden Award winners and became quite nervous about what I could possibly say today that would compare with their accomplishments. They have been great designers, award winners, strong business leaders and valuable mentors. Definitely tough acts to follow.

My path to "HERE" has been a little bit unique, but I consider myself fortunate to have experienced this profession from a number of vantage points. I've worked for traditional architectural firms, a civic development corporation, a design-build firm and a furniture dealership. I've owned my own firm and, finally, have ended up over on the owner's side. In addition, I've represented this profession from within the AIA, in the legislative process and through community involvement. All of this experience has made me an expert at nothing, but has definitely given me a well-rounded perspective on the profession.

So as much as I wished that I had a great design presentation to show you today, I don't. I use my creativity in new and unusual ways every day; and, unfortunately, none of it makes for a very interesting visual presentation.

I also wished that I had a list of great awards to talk about, but I don't have that either. I have rewards instead—creating the environments that allow my company to accomplish their goals and also, as an added bonus, some new adventures—including leading disaster recovery efforts following Hurricanes Charley and Jeanne, fire restoration at several properties and fixing holes in buildings courtesy of some people who took the "Drive Thru Window" sign literally.

And finally, I wished that I had great words of wisdom to inspire future generations of architects; but maybe I can just share some hopes that I have for our profession.

I'd like us to get better at looking at the benefits that an architect can bring to the table beyond design. Although that is our strength

and the quality that separates us from other professions, I sometimes think that our power as creative thinkers is not maximized and definitely not fully appreciated.

We pride ourselves on our great ability to identify problems and solve them, which in itself is an admirable goal. But I think our reputation suffers as a result of our willingness to be tied so closely to "problems." This came to me when I heard of this comment from an owner—"I didn't know I had problems until I hired an architect." I think we need to better advertise our creative thinking skills, in addition to our design skills.

For example, what about our ability to order chaos? To take a "wish list" program and organize it into a functional, economical and beautiful physical embodiment is truly amazing. If we can organize our inherent leadership skills and communicate the necessity of these skills to our clients and communities, we will have the power to really make a difference.

I'd like us to get better at recognizing opportunities that will elevate our status within our communities. We need to look beyond the plum projects for ways that we can influence the rest of the environment. For every jewel that we create, there is not only a rough that needs attention, but a lot of mundane middle as well.

We've done a good job of showcasing our skills in high design and have also rallied to improve the low end, but have been a little reluctant to address the average everyday realities of the American landscape. If we can put as much effort into the ordinary, we will be able to exert a greater influence on the entire built environment. By demonstrating our design talents in context, we will increase our value to society and, as a result, become recognized leaders in our communities.

And finally, I think we have a duty to be better stewards of the future of the architectural profession. We sometimes forget that the future is with others, not ourselves and, to that end, we need to go the extra mile to support and nurture others to insure the health of the industry. We've come a long way with mentoring, but too often we only think of this as taking





*My mentors  
have taught  
me so much  
over the years*

a student, intern, or young practitioner under our wing. Certainly, we need to continue to promote good practices in the early years, but I think that most of us could use advice at other points in our careers as well. The fellowship that the AIA provides is the perfect platform for opportunities to learn from our colleagues and their experiences. I'd like to encourage all of you to look for ways that you can share your own experiences through roundtables and other informal discussion groups. By developing a stronger network for sharing information, we'll become a stronger and healthier profession.

And since we're talking about the power of support, I am extremely proud to have almost my entire network here with me today. Please allow me a little bit of time to thank some people who are very special to me.

First of all, I'd like to thank the AIA for the opportunities that have been presented to me. And although Bill Babcock has repeatedly informed me that I have "Sucker" tattooed on my forehead, the experiences I've had, the people who have helped me and the friendships that I've sustained have contributed so much to my life. I wouldn't trade any of it.

Thank you to my many mentors who have taught me so much over the years, including the late Wallie Zoller, Noble Rose, AIA, Jim Miller, FAIA, and Bob Greenstreet, Int'l Assoc. AIA.

Thank you to Junior Bridgeman and Paul Thompson for employing me, but mostly for their trust and belief that my abilities can contribute to their business and for their friendship as well.

Thank you to my friends for your support and encouragement and for your comfort on the dark days, especially to my good friend Jeri McClenaghan-Ihde, AIA, who has seen me through so much.

I'd like to thank the late Mark Kimla for his encouragement in launching me on this journey.

Thank you to my entire family for your love, understanding, patience and belief in me. To my mom for allowing me to quit home economics in high school and take drafting instead. And, from my perspective now as a mom, I apologize for everything I said or did from ages 12-18.

To my brother for continually pushing me to see that "pretty good for a girl" wasn't the best I could do and for always believing the best in me.

To my husband first of all for his bravery in walking into this wacky world, but mostly for his love and his promise to me. I can't wait to see where the road leads us from here.

And finally to my girls, Erin and Stef, for sticking with me on this journey of life. Although it wasn't always apparent when I was roaming the country on some mission, I did a lot of this to widen the path for you. My advice to you: Believe in yourselves, believe in miracles, trust your hearts and your dreams will follow.

Thank you.

*EDITOR: The 2005 AIA Wisconsin Golden Award was presented at a special Awards Luncheon on May 5 in Madison.*



**AIA** Wisconsin is the statewide component of The American Institute of Architects. With over 1,400 members, AIA Wisconsin represents architects and allied professionals in private practice, business, industry, government and education.

The American Institute of Architects is the voice of the architecture profession dedicated to serving its members, advancing their value and improving the quality of the built environment. The AIA serves architects and their clients by promoting ethical, educational and practice standards for the profession and by advocating excellence in design.

AIA Wisconsin is composed of four local Chapters: Southeast, Southwest, Northeast and Northwest. Each AIA Wisconsin member also is a member of one of these local Chapters.

The accompanying *2005 AIA Wisconsin Membership Directory* is divided into three sections corresponding to AIA Wisconsin membership categories as follows:

**AIA Members:** AIA Architect members and Associate AIA members.

**AIA Architect Members:** Registered architects who are Architect members of The American Institute of Architects (AIA). Within this membership category, Fellows of The American Institute of Architects are designated by FAIA. Firm principals as well as members who have emeritus status also are indicated in the listings. Firm principals are responsible for higher membership dues. Emeritus members are architects who have been a member of the AIA for 15 successive years and are either 70 years of age or are 60 years of age and fully retired.

**Associate AIA Members:** Associate AIA members include individuals without architectural registration from a U.S. licensing authority who either are eligible by education and experience and actively working towards licensure as an architect, employed under the supervision of an architect, have a professional degree in architecture, are university faculty involved in architectural research or teaching, or have an architectural license from outside the U.S.

**Professional Affiliate Members:** Individuals who are not architects, but who may be registered to practice their professions where such requirements exist. The category includes professional engineers, landscape architects, interior designers and other professionals whose work is related to architecture.

**Student Affiliate Members:** Undergraduate and graduate students attending architectural schools and technical colleges in Wisconsin.

The *AIA Wisconsin Membership Directory* includes the following information for each member: name, firm name, mailing address, daytime telephone number and local Chapter. The *Directory* is updated annually through a survey of all members.

If you have any questions, comments or suggestions regarding this *Membership Directory*, please contact: AIA Wisconsin, 321 S. Hamilton Street, Madison, Wisconsin 53703; (608) 257-8477/1-800-ARCHITECT; [info@aiaaw.org](mailto:info@aiaaw.org).

*Membership  
Directory*



## A

Ace, Assoc. AIA, Sheila J. -SW  
Dimension IV - Madison, LLC  
313 W Beltline Hwy Ste 161  
Madison, WI 53713-2678  
(608) 229-4444

Ackatz, AIA, Scott E. -SW  
PLANNING Design Build, Inc.  
901 Deming Way Ste 102  
Madison, WI 53717-1979  
(608) 836-8055

Acord, AIA, Robert J. -NE  
Contracting Specialists, Inc.  
145 N Commerical St  
Neenah, WI 54956  
(920) 886-8700

Addington White, AIA, Peter D. -SW  
*Firm Principal*  
Archiopyrix Inc.  
6934 Frank Lloyd Wright Ave  
Middleton, WI 53562-5117  
(608) 215-3004

Adler, Assoc. AIA, Michael -NW  
River Architects Inc.  
PO Box 2496  
La Crosse, WI 54602-2496  
(608) 785-2217 203

Ajango, AIA, Helmut -SW  
*Firm Principal*  
Helmut Ajango Architect  
108 N Main St  
Fort Atkinson, WI 53538-1885  
(920) 563-4320

Alden, Assoc. AIA, Andrew L. -SE  
Engberg Anderson Design Partnership Inc.  
611 N Broadway Ste 517  
Milwaukee, WI 53202-5004  
(414) 944-9000

Alexander, AIA, Stephen J. -SE  
*Firm Principal*  
AG Architecture  
1414 Underwood Ave Ste 301  
Wauwatosa, WI 53213-2653  
(414) 431-3131

Aljuwani, Assoc. AIA, Mileka -SE  
Laughinghouse Consultants LLC  
3420 N Bartlett Ave  
Milwaukee, WI 53211-2801  
(414) 964-9216

Allen, AIA, Robert T. -SE  
SPI Lighting  
10400 N Enterprise Dr  
Mequon, WI 53092-4475  
(262) 242-1420

Al-Othman, Assoc. AIA, Hamed A. -SE  
C.O.H.A. International  
PO Box 240848  
Milwaukee, WI 53224-9022  
(414) 906-9883

Anderson, AIA, John M. -SE  
*Emeritus*  
John Milton Anderson Architect  
2209 S Browns Lake Dr #303  
Burlington, WI 53105-7119  
(262) 757-0718

Anderson, AIA, Keith R. -SE  
*Firm Principal*  
Engberg Anderson Design Partnership Inc.  
611 N Broadway Ste 517  
Milwaukee, WI 53202-5004  
(414) 944-9000

Anderson, AIA, Loren A. -NW  
ARCHITechniques Inc.  
PO Box 1032  
La Crosse, WI 54602-1032  
(608) 784-5139

Anderson, AIA, Robin K. -SE  
Kahler Slater Architects Inc.  
111 W Wisconsin Ave  
Milwaukee, WI 53203-2501  
(414) 272-2000

Andres, AIA, Jody D. -NE  
Hoffman  
PO Box 8034  
Appleton, WI 54912-8034  
(920) 731-2322

Antonopoulos, AIA, Anthony J. -SE  
Graef Anhalt Schloemer & Associates  
125 S 84th St Ste 401  
Milwaukee, WI 53214-1470  
(414) 266-9125

Arndt, AIA, E. Carter -SW  
Architectural Design Consultants Inc.  
PO Box 580  
Lake Delton, WI 53940-0580  
(608) 254-6181

Arndt, Assoc. AIA, Justin M. -SE  
the Zimmerman Design Group  
7707 Harwood Ave  
Wauwatosa, WI 53213-2610  
(414) 476-9500

Arntz, AIA, Robert J. -SW  
*Firm Principal*  
Robert J. Arntz, Architect  
1300 Centennial Pkwy  
Waunakee, WI 53597-1916  
(608) 849-7292

Aro, AIA, Matthew R. -SW  
Kahler Slater Architects Inc.  
110 King St  
Madison, WI 53703-3314  
(608) 283-6300

Aslaksen, AIA, Jan R. -SW  
*Firm Principal*  
Jan R. Aslaksen, AIA, Architect  
S154 Wiese Rd  
La Valle, WI 53941-9430  
(608) 524-3836

Aubrey, AIA, William A. -NE  
AEC Architects/Engineers/Construction  
Mgrs LLC  
2014 Shawnee Ln  
Oshkosh, WI 54901-9784  
(920) 233-6908

Augustyn, AIA, Mark E. -SE  
Principle Construction Corp.  
2 Birch Lakes Dr  
Hawthorn Woods, IL 60047-7584  
(847) 615-1515

## B

Bablitch, AIA, Kristin L. -SE  
Kohler Company  
725 Woodlake Rd Ste P  
Kohler, WI 53044-1354  
(920) 459-1722

Bach, AIA, Steven W. -SE  
*Firm Principal*  
the Zimmerman Design Group  
1922 E Beverly Rd  
Shorewood, WI 53211-2503  
(414) 476-9500

Baer, AIA, Curtis -SE  
the Zimmerman Design Group  
7707 Harwood Ave  
Wauwatosa, WI 53213-2610  
(414) 476-9500

Bahr, AIA, Henry F. -SE  
*Emeritus*  
7039 W Wisconsin Ave  
Wauwatosa, WI 53213-3737  
(414) 774-8787

Bahr, AIA, Michael E. -SE  
Plunkett Raysich Architects LLP  
W167N10886 Carrington Cir  
Germantown, WI 53022-5584  
(414) 359-3060

Balciunas, AIA, Raivo A. -NW  
*Firm Principal*  
Ayres Associates  
PO Box 1590  
Eau Claire, WI 54702-1590  
(715) 834-3161

Balestrieri, AIA, Anthony F. -SE  
*Emeritus*  
W5121 Plantation Rd  
Elkhorn, WI 53121-2727  
(262) 742-3663

Balistreri, AIA, Frank -SE  
Roofing Consultants Ltd  
W288S5061 Rockwood Trl  
Waukesha, WI 53189-9782  
(262) 549-1930

Banaag, Assoc. AIA, Justo -SE  
Engberg Anderson Design Partnership Inc.  
611 N Broadway Ste 517  
Milwaukee, WI 53202-5004  
(414) 944-9000

Banach, AIA, William J. -SE  
Torke Wirth Pujara Ltd.  
9328 W Meadow Park Dr  
Hales Corners, WI 53130-2212  
(414) 453-4554

Bancroft, AIA, Matthew B. -SE  
Milwaukee County DPW  
2711 W Wells St Stop 2  
Milwaukee, WI 53208-3509  
(414) 278-4991

Bandura, Assoc. AIA, James W. -SE  
Walgreen Realty Co.  
1116 79th St  
Pleasant Prairie, WI 53158-1110  
(847) 315-4870

Barbosa-Perches, AIA, Luis -SE  
BMR Design Group Inc.  
12960 Tulane St  
Brookfield, WI 53005-7241  
(262) 789-9256

Barger, AIA, Dennis M. -SW  
TDI Associates Inc.  
2 Wembly Cir  
Madison, WI 53719-3110  
(608) 274-3975

Barnes, AIA, Douglas G. -SE  
*Firm Principal*  
the Zimmerman Design Group  
7707 Harwood Ave  
Wauwatosa, WI 53213-2610  
(414) 476-9500

Barnett, AIA, Todd R. -SW  
Potter Design Group  
118 Breese Ter #1  
Madison, WI 53726-4133  
(608) 257-3825

Baron, Assoc. AIA, Nathan -SW  
Architectural Design Consultants Inc.  
PO Box 580  
Lake Delton, WI 53940-0580  
(608) 254-6181

Barone, AIA, Louis J. -NE  
*Firm Principal*  
Architects Group Limited  
1825 S Webster Ave Ste 2  
Green Bay, WI 54301-2280  
(920) 432-1232

Barr, AIA, Robert M. -SE  
*Firm Principal*  
Continuum Architects & Planners S.C.  
8660 N Kildeer Ct  
Milwaukee, WI 53209-1318  
(414) 220-9640

Barribeau, AIA, Paul D. -SE  
Groth Design Group Inc.  
PO Box 332  
Cedarburg, WI 53012-0332  
(262) 377-8001

Barrientos, AIA, Norman E. -SE  
*Firm Principal*  
Barrientos Design & Consulting LLC  
205 W Highland Ave Ste 303  
Milwaukee, WI 53203-1114  
(414) 271-1812

Barthel, AIA, Elwood C. -NE  
*Emeritus*  
1223 Stead Dr  
Menasha, WI 54952-2192  
(920) 725-0333

Barton, AIA, Lawrence L. -SW  
*Firm Principal*  
Strang, Inc.  
6411 Mineral Point Rd  
Madison, WI 53705-4395  
(608) 276-9200

Bast, AIA, Richard J. -NE  
Lang Associates Inc  
N7797 Spurline Ct  
Sherwood, WI 54169-9727  
(920) 468-6808

Baudhuin, Assoc. AIA, Dawn M. -NE  
Performa Inc.  
300 Blonde Ave  
Green Bay, WI 54302-4302  
(920) 336-9929

Bauer, AIA, Warren R. -SW  
*Emeritus*  
432 Toepfer Ave  
Madison, WI 53711-1631  
(608) 238-9093

Baum, AIA, David C. -SE  
*Firm Principal*  
Architecture 2000 LLC  
N128W12442 Highland Rd  
Germantown, WI 53022-1502  
(262) 242-5123

Baum, AIA, Gregory T. -SE  
*Firm Principal*  
The Durrant Group Inc.  
W316S525 Christopher Way  
Delafield, WI 53018-3205  
(262) 367-6880

Bauman, Assoc. AIA, Eric P. -NE  
The Boldt Company  
PO Box 419  
Appleton, WI 54912-0419  
(920) 739-6321



Baumgardt, AIA, Lowell J. -NE  
*Firm Principal*  
 Berners-Schober Associates, Inc.  
 310 Pine St  
 Green Bay, WI 54301-5136  
 (920) 432-4865

Baumler, Assoc. AIA, Matthew -NE  
*Performa Inc.*  
 PO Box 5156  
 De Pere, WI 54115-5156  
 (920) 336-9929 201

Becker, AIA, Allan F. -SW  
*Strang, Inc.*  
 6411 Mineral Point Rd  
 Madison, WI 53705-4395  
 (608) 276-9200

Becker, AIA, Daniel J. -SE  
*Plunkett Raysich Architects LLP*  
 2822 E Hartford Ave  
 Milwaukee, WI 53211-3147  
 (414) 410-2993

Becker, AIA, Susan E. -SE  
*Eppstein Uhen Architects, Inc.*  
 2835 N Lefebvre Ave  
 Milwaukee, WI 53210-1143  
 (414) 291-8139

Bednarski, AIA, Larry J. -NE  
*Dimension IV*  
 PO Box 12585  
 Green Bay, WI 54307-2585  
 (920) 431-3444

Beebe Jr., Assoc. AIA, Thomas S. -SW  
*Marshall Erdman & Associates Inc.*  
 1303 Chandler St  
 Madison, WI 53715-1525  
 (608) 218-6770

Behm, AIA, Carmen R. -NE  
*Hoffman*  
 3013 Schaefer Cir  
 Appleton, WI 54915-3966  
 (920) 731-2322

Behrendt, Assoc. AIA, Steven W. -NE  
*Hoffman*  
 PO Box 8034  
 Appleton, WI 54912-8034  
 (920) 380-2115

Bell, AIA, James H. -SW  
*Marshall Erdman & Associates Inc.*  
 5117 University Ave  
 Madison, WI 53705-1360  
 (608) 218-6415

Belozercovsky, Assoc. AIA, Sandra -SW  
*Design Forward LLC*  
 17 Wanebo Ln  
 Madison, WI 53719-3050  
 (608) 442-1110

Benson, Assoc. AIA, Timothy R. -NW  
*MBA Architects Inc.*  
 4235 W 8th St  
 Winona, MN 55987-1773  
 (507) 474-1202

Bernard, AIA, Jason R. -SE  
*Firm Principal*  
 Jason R. Bernard, Inc.  
 N2378 Valley View Dr  
 Lake Geneva, WI 53147-3769  
 (262) 245-2400

Berner, AIA, Heinz -SE  
*Firm Principal*  
 Heinz Berner Architecture & Interiors

Bessler Jr., AIA, Erwin B. -SE  
*Oliver Construction Co.*  
 PO Box 65  
 Oconomowoc, WI 53066-0065  
 (262) 567-6677

Bethke, Assoc. AIA, Lonni M. -SE  
*Woods Associates Inc.*  
 2612 N Maryland Ave #205  
 Milwaukee, WI 53211-3710  
 (414) 291-0772

Beyer, AIA, Daniel G. -SE  
*Continuum Architects & Planners S.C.*  
 PO Box 510663  
 Milwaukee, WI 53203-0111  
 (414) 220-9640

Beyreis, AIA, Tammy -SE  
*Architectural Environments Studio*  
 2112 E Park Pl  
 Milwaukee, WI 53211-3654  
 (414) 510-2130

Biebel, Assoc. AIA, Anne E. -SW  
*Firm Principal*  
*Isthmus Architecture Inc.*  
 613 Williamson St Ste 203  
 Madison, WI 53703-3515  
 (608) 294-0206

Bieno, AIA, John J. -SW  
*Firm Principal*  
*TJK Design & Construction Co. Inc.*  
 634 W Main St Ste 204  
 Madison, WI 53703-2662  
 (608) 257-1090

Biller, AIA, Scott E. -SE  
*Firm Principal*  
*Bil-Aire Master Builders*  
 5158 S Marquette Ct  
 New Berlin, WI 53151-8150  
 (414) 801-7268

Birschbach, AIA, Allan R. -NE  
*Firm Principal*  
*Birschbach & Associates Ltd.*  
 1019 Truman St  
 Kimberly, WI 54136-2208  
 (920) 730-9200

Bischoff, AIA, Armin C. -SE  
*AG Architecture*  
 1414 Underwood Ave Ste 301  
 Wauwatosa, WI 53213-2653  
 (414) 431-3131

Black, AIA, David W. -SW  
*Firm Principal*  
*Flad & Associates Inc.*  
 PO Box 44977  
 Madison, WI 53744-4977  
 (608) 238-2661

Blakeslee, AIA, Douglas J. -SW  
*Firm Principal*  
*Blakeslee Cameron Architects LLP*  
 1228 E Main St  
 Reedsburg, WI 53959-1418  
 (608) 524-3488

Bleksley, AIA, Stephen J. -SE  
*Plunkett Raysich Architects LLP*  
 11000 W Park Pl  
 Milwaukee, WI 53224-3615  
 (414) 359-3060

Bloom, AIA, Richard L. -SE  
*Emeritus*  
 N76W22144 Chestnut Hill Rd  
 Sussex, WI 53089-2211  
 (262) 502-0046

Blum, AIA, Richard S. -SE  
*Bonestroo Rosene Anderlik & Associates*  
 W161N11110 Meadow Dr  
 Germantown, WI 53022-5610  
 (262) 241-4466

Blume, AIA, Jack T. -SE  
*Eppstein Uhen Architects, Inc.*  
 333 E Chicago St  
 Milwaukee, WI 53202-5809  
 (414) 271-5350

Bodenheimer, Assoc. AIA, Chad P. -NE  
 1624 N Hall Ave  
 Appleton, WI 54911-3832  
 (920) 734-3099

Boehler, AIA, William J. -SE  
*Eppstein Uhen Architects, Inc.*  
 333 E Chicago St  
 Milwaukee, WI 53202-5809  
 (414) 271-5350

Boehnen, Jr, Assoc. AIA, Thomas R. -SW  
*Pierce Engineers Inc.*  
 10 W Mifflin St Ste 205  
 Madison, WI 53703-2523  
 (608) 256-7304

Boehnlein, Assoc. AIA, Elizabeth A. -SE  
*the Zimmerman Design Group*  
 205 W Highland Ave Ste 404  
 Milwaukee, WI 53203-1114  
 (414) 276-1889 222

Boer, AIA, Andrew J. -SE  
*Firm Principal*  
*Boer Architects Inc.*  
 1123 N Water St  
 Milwaukee, WI 53202-6637  
 (414) 223-3353

Boettcher, AIA, Carl E. -NE  
*Emeritus*  
 12 Brentwood Dr  
 Bella Vista, AR 72715-5357  
 (479) 855-2782

Bolender, AIA, Philip S. -NE  
*Millennium Architects & Designers*  
 992 Pennings Ave  
 De Pere, WI 54115-1141  
 (920) 496-6950

Bolingbroke, FRAIA, AIA,  
 Stephen M. -SE  
*Firm Principal*  
*Development Collaborative Ltd.*  
 716 E Silver Spring Dr  
 Whitefish Bay, WI 53217-5230  
 (414) 276-6433

Bolton, AIA, Raymond E. -SW  
*Firm Principal*  
*Architectural Design Consultants Inc.*  
 PO Box 580  
 Lake Delton, WI 53940-0580  
 (608) 254-6181

Bonesho, AIA, Robert S. -SE  
*HGA Inc.*  
 333 E Erie St  
 Milwaukee, WI 53202-6005  
 (414) 278-8200

Booth, Assoc. AIA, James A. -SW  
*Anthony Putnam Architect LLC*  
 5217 Retana Dr  
 Madison, WI 53714-2756  
 (608) 829-5700

Borsecnik, AIA, Steven M. -NE  
*Gries Architectural Group Inc*  
 744 Pepper Grass Ln  
 Neenah, WI 54956-1066  
 (920) 722-2445

Bose, Assoc. AIA, Somshankar -SW  
*Flad & Associates Inc.*  
 PO Box 44977  
 Madison, WI 53744-4977  
 (608) 232-1321

Bouril, AIA, Robert R. -SW  
*Firm Principal*  
*Bouril Design Studio LLC*  
 6602 Grand Teton Plaza #150  
 Madison, WI 53719-1091  
 (608) 833-3400

Bourquin, AIA, Jerry L. -SW  
*Firm Principal*  
*Dimension IV - Madison, LLC*  
 313 W Beltline Hwy Ste 161  
 Madison, WI 53713-2678  
 (608) 229-4444

Bowen, FAIA, Ronald G. -SW  
*Emeritus*  
*Ronald Gene Bowen FAIA Architect*  
 4723 Sumac Rd  
 Middleton, WI 53562-2377  
 (608) 831-9151

Boyd, AIA, David J. -SE  
*DBI Inc.*  
 5120 S Brennan Dr  
 New Berlin, WI 53146-4415  
 (262) 691-2121

Boyer, Assoc. AIA, Dawn M. -SW  
*Flad & Associates Inc.*  
 PO Box 44977  
 Madison, WI 53744-4977  
 (608) 238-2661

Bradley, Assoc. AIA, Danielle -SW  
*Destree Design Architects*  
 1609 National Ave  
 Madison, WI 53716-1962  
 (608) 268-1499

Brahmavar, Assoc. AIA, Ankush -SW  
*Flad & Associates Inc.*  
 PO Box 44977  
 Madison, WI 53744-4977  
 (608) 238-2661

Braman-Wanek, Assoc. AIA, Andrew -SW  
*Architectural Building Arts*  
 720 Hill St  
 Madison, WI 53705-3518  
 (608) 233-2106

Braucht, AIA, David W. -SW  
*Firm Principal*  
*Marshall Erdman & Associates Inc.*  
 1402 Club Cir  
 Middleton, WI 53562-3821  
 (608) 218-6411

Bray, AIA, Geoffrey J. -NE  
*Firm Principal*  
*Bray Associates Architects Inc.*  
 1202A N 8th St  
 Sheboygan, WI 53081-3404  
 (920) 459-4200

Bray, AIA, Lawrence E. -NE  
*Emeritus*  
 13780 Tonbridge Ct  
 Bonita Springs, FL 34135-3455  
 (920) 876-3782

Brechlin, AIA, Fred W. -SW  
*MATC*  
 5623 Harris Cir  
 Oregon, WI 53575-1916  
 (608) 246-6837

Bremhorst, Assoc. AIA, Randal M. -NE  
*Hoffman*  
 PO Box 8034  
 Appleton, WI 54912-8034  
 (920) 731-2322

Brennan, AIA, Paul T. -SW  
*Department of Military Affairs*  
 PO Box 14587  
 Madison, WI 53708-0587  
 (608) 242-3353

Brew, AIA, James S. -NW  
*Firm Principal*  
*LHB Inc.*  
 2716 E 3rd St  
 Superior, WI 54880-3910  
 (218) 279-2408



Brice, AIA, Kevin L. -SE  
William Wenzler & Associates-  
Architects Inc.  
205 W Highland Ave Ste 200  
Milwaukee, WI 53203-1114  
(414) 272-3764

Bridleman, Assoc. AIA, Jeffrey E. -SE  
Partners In Design Architects Inc.  
600 52nd St Ste 220  
Kenosha, WI 53140-3423  
(262) 652-2800

Bright, Assoc. AIA, Neil L. -SW  
Marshall Erdman & Associates Inc.  
5117 University Ave  
Madison, WI 53705-1360  
(608) 238-0211

Brink, AIA, Gary P. -SW  
*Firm Principal*  
Gary Brink & Associates  
8401 Excelsior Dr Ste 101  
Madison, WI 53717-2908  
(608) 829-1750

Brink, AIA, Keith E. -SW  
*Emeritus*  
4312 Deer Run Ct  
Cross Plains, WI 53528-9309  
(608) 798-2710

Brockman, AIA, Patrick C. -NW  
*Firm Principal*  
MBA Architects Inc.  
3823 Creekside Ln  
Holmen, WI 54636-9466  
(608) 526 9042

Broich, AIA, Kevin M. -SE  
Boldt Consulting Service  
1110 N Old World 3rd St Ste 610  
Milwaukee, WI 53203-1100  
(414) 276-4666

Brothen, AIA, Scott A. -SE  
Tailored Places Ltd.  
980 E Drexel Ave  
Oak Creek, WI 53154-2312  
(414) 764-2269

Brouchoud, Assoc. AIA, Kandy -SE  
Crescendo Design  
11319 Kingfisher Ln  
Cleveland, WI 53015-1327  
(608) 219-9317

Brown, Assoc. AIA, Eric M. -SE  
3149 N 90th St  
Milwaukee, WI 53222-3611  
(414) 442-5584

Brown, Assoc. AIA, George -SW  
GO/A Architects, Inc.  
206 Hill Rd  
Rosendale, WI 54974-9750  
(920) 579-0797

Brown, AIA, Robert P. -NW  
*Firm Principal*  
Ayres Associates  
PO Box 1590  
Eau Claire, WI 54702-1590  
(715) 834-3161

Brown Jr., AIA, James F. -SW  
The Alexander Co./Urban Resources  
145 E Badger Rd Ste 200  
Madison, WI 53713-2708  
(608) 268-8108

Bruce, AIA, J Randy -SW  
*Firm Principal*  
Knothe & Bruce Architects LLC  
7601 University Ave Ste 201  
Middleton, WI 53562-5413  
(608) 836-3690

Bruecker, AIA, John F. -SE  
*Emeritus*  
7020 N Fairchild Cir  
Fox Point, WI 53217-3850  
(414) 590-9737

Brumm, Assoc. AIA, Harlan R. -NW  
River Architects Inc.  
PO Box 2496  
La Crosse, WI 54602-2496  
(608) 785-2217

Brummel, AIA, Marc P. -NE  
*Firm Principal*  
Brummel Architectural Group  
107 N Broadway  
De Pere, WI 54115-2505  
(920) 351-0302

Brummund, AIA, Paul W. -SW  
*Firm Principal*  
Potter Lawson Inc.  
N8498 Pleasant Valley Ln  
Watertown, WI 53094-9550  
(920) 261-9707

Bruni, AIA, John G. -SW  
*Emeritus*  
15196 Shellington Dr  
Cazenovia, WI 53924-7031  
(608) 647-5653

Bruscato, AIA, G. Charles -SE  
Eppstein Uhen Architects, Inc.  
333 E Chicago St  
Milwaukee, WI 53202-5809  
(414) 271-5350

Buechel, AIA, Mark T. -NW  
State of MN - DNR - Architectural Unit  
740 Regal Ridge Cir  
Hudson, WI 54016-1519  
(651) 215-5681

Bujold, AIA, Sean J. -NW  
*Firm Principal*  
Sean Bujold & Associates Inc.  
N4624 480th St  
Menomonie, WI 54751-5427  
(715) 235-8442

Bula, AIA, William J. -SW  
*Firm Principal*  
Flad & Associates Inc.  
PO Box 44977  
Madison, WI 53744-4977  
(608) 238-2661

Buntin, Assoc. AIA, Glenn W. -NE  
Performa Inc.  
408 Longwood Ln  
Wrightstown, WI 54180-1228  
(920) 336-9929

Buragas, Assoc. AIA, Michael J. -SW  
Kenton Peters & Associates  
5518 Dahlen Dr  
Madison, WI 53705-1342  
(608) 255-5656

Burgaz, AIA, Mikael J. -SW  
Knothe & Bruce Architects LLC  
205 Water St  
Prairie du Sac, WI 53578-1332  
(608) 836-3690

Burgener, AIA, Dennis D. -SE  
*Firm Principal*  
McWilliams Burgener Architecture  
1744 N Palmer St  
Milwaukee, WI 53212-3928  
(414) 374-1744

Burns, AIA, Ronald S. -SE  
*Firm Principal*  
Architectural Associates Ltd.  
5801 Washington Ave  
Racine, WI 53406-4057  
(262) 886-1770

Buschey, AIA, Kevin P. -SE  
*Firm Principal*  
Mayer Helminiak Architects LLC  
249 W Orchard Dr  
Grafton, WI 53024-2514  
(262) 241-3700

## C

Cain, AIA, John H. -SW  
*Firm Principal*  
Kahler Slater Architects Inc.  
111 W Wisconsin Ave  
Milwaukee, WI 53203-2501  
(414) 272-2000

Calarco, AIA, Trevor P. -SW  
Flad & Associates Inc.  
2334 Mica Rd  
Madison, WI 53719-4636  
(608) 232-1282

Calderon, AIA, John P. -SE  
Kohls Department Stores, Inc.  
6484 N Lake Dr  
Fox Point, WI 53217-4228  
(262) 703-6513

Calloway, AIA, Kent A. -SW  
The Renschler Company, Inc.  
3 Point Pl  
Madison, WI 53719-2848  
(608) 833-2321

Cameron, AIA, David E. -SW  
*Firm Principal*  
Blakeslee Cameron Architects LLP  
1228 E Main St  
Reedsburg, WI 53959-1418  
(608) 524-3488

Capell, AIA, J. Gerard -SE  
PDC Midwest Inc.  
700 Walnut Ridge Dr  
Hartland, WI 53029-8892  
(262) 367-7770

Carlson, AIA, Timothy G. -NE  
C.R. Meyer & Sons Company  
PO Box 2157  
Oshkosh, WI 54903-2157  
(920) 235-3350

Casale, Assoc. AIA, Valerie L. -SE  
HGA Inc.  
S43W30351 Stone Gate Ln  
Waukesha, WI 53189-9298  
(414) 278-3385

Case, AIA, Jackson I. -NW  
*Firm Principal*  
Architectural Service  
3028 Stanley St  
Stevens Point, WI 54481-2182  
(715) 344-6860

Cashman, AIA, Gregory M. -SW  
Architectural Technologies Inc.  
849 E Washington Ave  
Madison, WI 53703-2963  
(608) 257-0200

Cassem, AIA, Paul J. -NW  
Krech, O'Brien, Mueller, Wass, Inc.  
6115 Cahill Ave E  
Inver Grove Heights, MN 55076-1525  
(651) 451-4605

Cauffman, Assoc. AIA, Todd T. -SE  
Lowell Management Services  
PO Box 926  
Lake Geneva, WI 53147-0926  
(262) 245-9030

Cebollero, Assoc. AIA, Juan C. -SW  
Plunkett Raysich Architects LLP  
2810 Crossroads Dr Ste 1000  
Madison, WI 53718-7947  
(608) 240-9900 333

Cerreta, AIA, Dennis M. -SE  
Waukesha County Dept. of Public Works  
1320 Pewaukee Rd Ste 220  
Waukesha, WI 53188-3878  
(262) 548-7572

Chadek, AIA, Arthur C. -SE  
*Firm Principal*  
Art Chadek Architectural Services, LLC  
1821 Alta Vista Ave  
Wauwatosa, WI 53213-2321  
(414) 443-1724

Chamberlin, Jr., AIA, Wendel H. -SW  
*Firm Principal*  
WC Consulting Inc.  
206 Everglade Dr  
Madison, WI 53717-1114  
(608) 833-1095

Chambers, AIA, James G. -SE  
FWC Architects, Inc.  
406 Main St #200  
Racine, WI 53403-1031  
(847) 579-5200 102

Chambliss, Assoc. AIA, Christine -SW  
BWZ Architects  
2211 Parmenter St  
Middleton, WI 53562-2631  
(608) 831-2900

Chapman, AIA, John S. -SE  
*Firm Principal*  
Eppstein Uhen Architects, Inc.  
215 Lakecrest Ave  
Racine, WI 53402-3811  
(414) 271-5350

Chobanian, AIA, Michael P. -SE  
HGA Inc.  
140 White Sand Ln  
Racine, WI 53402-2314  
(414) 278-8200

Choren, AIA, Martin P. -SE  
Plunkett Raysich Architects LLP  
11000 W Park Pl  
Milwaukee, WI 53224-3615  
(414) 359-3060

Christensen, AIA, Richard P. -SE  
*Firm Principal*  
ARC Architectural Group  
2200 Northwestern Ave  
Racine, WI 53404-2500  
(262) 632-5791

Christian, AIA, Ordell A. -NE  
RJ Jarvis Assoc Inc Architects  
1641 N 5th St  
Sheboygan, WI 53081-2837  
(920) 457-2221

Christianson, AIA, Marvin V. -SE  
*Emeritus*  
the Zimmerman Design Group  
2345 S 118th St  
West Allis, WI 53227-1805  
(414) 918-1447

Ciaglo, Assoc. AIA, Stephanie S. -SE  
HGA Inc.  
333 E Erie St  
Milwaukee, WI 53202-6005  
(414) 278-8200

Cihasky, AIA, David J. -NW  
Short Elliott Hendrickson, Inc.  
421 Frenette Dr  
Chippewa Falls, WI 54729-3374  
(715) 720-6200



Ciofani, AIA, Michael A. -SE  
3634 Rivers Crossing Dr  
Waukesha, WI 53189-6829  
(262) 447-9233

Cistaro, Assoc. AIA, Claudio R. -SE  
6738 102nd St #CC  
Pleasant Prairie, WI 53158-3363

Clark, AIA, Kyle J. -SE  
The Durrant Group Inc.  
810 Cardinal Ln Ste 210  
Hartland, WI 53029-2307  
(262) 367-6880

Clark, AIA, Michael -SW  
*Firm Principal*  
Bray Associates Architects Inc.  
1468 N High Point Rd Ste 100  
Middleton, WI 53562-3683  
(608) 831-5775

Clarke, AIA, Ronald A. -NE  
Earth Tech  
W1767 Bender Rd  
Sheboygan, WI 53083-1628  
(920) 451-2476

Claussen, AIA, Cherie K. -SE  
*Firm Principal*  
HGA Inc.  
1821 Alta Vista Ave  
Wauwatosa, WI 53213-2321  
(414) 278-8200

Cohen, AIA, Harvey S. -SW  
Flad & Associates Inc.  
PO Box 44977  
Madison, WI 53744-4977  
(608) 232-1290

Collier, AIA, Elizabeth P. -SE  
Plunkett Raysich Architects LLP  
2540 Alta Louise Pkwy  
Brookfield, WI 53045-4304  
(414) 359-3060

Conder, AIA, Verne E. -SW  
*Emeritus*  
Verne E. Conder Architect  
60 Kessel Ct #5  
Madison, WI 53711-6234  
(608) 277-1457

Connellee Jr., AIA, William Lee. -NE  
Performa Inc.  
313 E Timberline Dr  
Appleton, WI 54913-7119  
(920) 336-9929

Connelly, Assoc. AIA, Jeffrey W. -SW  
Strang, Inc.  
6411 Mineral Point Rd  
Madison, WI 53705-4395  
(608) 276-9200

Connolly, AIA, Kevin J. -SE  
*Firm Principal*  
Connolly Architects Inc.  
229 E Wisconsin Ave Ste 1000  
Milwaukee, WI 53202-4211  
(414) 289-0900

Connor, Assoc. AIA, Steven M. -SW  
Michael F. Simon Builders Inc.  
817 S Division St  
Waunakee, WI 53597-1415  
(608) 849-5916 27

Conway, AIA, Patrick J. -SW  
International Masonry Institute  
1406 US Highway 18 151 Ste 203  
Mount Horeb, WI 53572-2064  
(608) 437-6871

Cooley, AIA, Brian M. -SE  
*Firm Principal*  
Brian Cooley & Associates  
S65W25345 Verta Vista Dr  
Waukesha, WI 53189-9308  
(262) 970-7218

Coonen, AIA, Michael S. -SW  
Marshall Erdman & Associates Inc.  
5117 University Ave  
Madison, WI 53705-1360  
(608) 218-6467

Cooper, AIA, Robert D. -SE  
Eppstein Uhen Architects, Inc.  
3666 S 56th St  
Greenfield, WI 53220-1431  
(414) 271-5350

Corey, AIA, Mark A. -SW  
*Firm Principal*  
Flad & Associates Inc.  
3636 Sequoia Trl  
Verona, WI 53593-9636  
(608) 238-2661

Cornelius, Assoc. AIA, Chris T. -SE  
Studio: Indigenous LLC  
111 W Wisconsin Ave  
Milwaukee, WI 53203-2501  
(414) 899-1236

Cornette, Assoc. AIA, Chad -NE  
CANTILEVER  
215 Pleasant Pl  
De Pere, WI 54115-1944  
(920) 360-5040

Corroto, Assoc. AIA, Carla R. -SW  
7781 Elmwood Ave #310  
Middleton, WI 53562-5411  
(608) 213-2421

Coursin, AIA, Craig E. -SE  
1Source Division of CG Schmidt, Inc.  
875 E Wisconsin Ave Ste 625  
Milwaukee, WI 53202-5407  
(414) 278-3855

Cox, AIA, Rod B. -NW  
*Firm Principal*  
Station Nineteen Architects  
7702 Starflower Dr  
Wausau, WI 54401-8589  
(715) 355-8260

Cox, AIA, Thomas R. -NE  
*Firm Principal*  
Hoffman  
PO Box 8034  
Appleton, WI 54912-8034  
(920) 731-2322

Cramer, AIA, David E. -NW  
*Firm Principal*  
David E Cramer, AIA, Architect LLC  
105 Kleusch Rd  
Rice Lake, WI 54868-1856  
(715) 236-3110

Crennell, AIA, Peter J. -SW  
KEE Architecture Inc.  
6402 Dylyn Dr  
Madison, WI 53719-4808  
(608) 255-9202

Crewe, AIA, Thomas W. -NE  
Berners-Schober Associates, Inc.  
310 Pine St  
Green Bay, WI 54301-5136  
(920) 432-4865

Cronin, AIA, John J. -SE  
AG Architecture  
1414 Underwood Ave Ste 301  
Wauwatosa, WI 53213-2653  
(414) 431-0531

Crowell, AIA, Jeffery R. -NW  
Mudrovich Architects  
402 N 9th Ave  
Wausau, WI 54401-4376  
(715) 848-4880

Croyle, AIA, Tricia J. -NE  
NWTC  
PO Box 19042  
Green Bay, WI 54307-9042  
(920) 498-6368

Crubaugh, AIA, Kevin R. -SW  
Marshall Erdman & Associates Inc.  
1342 Ellenwood Dr  
Madison, WI 53714-1006  
(608) 218-6389

Curran, AIA, Daniel H. -NE  
*Firm Principal*  
Daniel H. Curran, Architect  
721 Old Military Rd  
Bayfield, WI 54814-4787  
(715) 779-5747

Curtin, Assoc. AIA, Janice D. -NE  
N230 Hank Dr  
Appleton, WI 54915-9474  
(920) 687-1881

Cuta, AIA, Paul M. -SW  
Engberg Anderson Design Partnership Inc.  
1603 Elderwood Cir  
Middleton, WI 53562  
(608) 824-8665

Cwik, AIA, Elizabeth A. -SW  
Linville Architects  
408 E Wilson St  
Madison, WI 53703-3429  
(608) 251-6696

Cynkar, Assoc. AIA, Jeremy -SW  
Destree Design Architects  
5494 Shale Rd  
Fitchburg, WI 53711-4918  
(608) 347-6338

## D

Daehnert, AIA, Richard L. -SE  
Jim Pankow Inc.  
W5073 Cty Rd O  
Plymouth, WI 53073  
(920) 458-3870

Dahlin, AIA, Kenneth C. -SE  
*Firm Principal*  
Genesis Architecture, LLC  
4061 N Main St Ste 200  
Racine, WI 53402-3116  
(262) 752-1894

Dahms Jr., Assoc. AIA, Fred M. -SE  
Mikkelsen Builders  
1025 W Glen Oaks Ln Ste 202  
Mequon, WI 53092-3374  
(262) 241-8740

Dakter, AIA, Ronald J. -SW  
*Firm Principal*  
First Sun Studio Architecture LLC  
3720 9th Dr  
Wisconsin Dells, WI 53965-8500  
(608) 254-6022

Dalberg, AIA, Paul E. -SW  
*Firm Principal*  
Paul E. Dalberg Architect  
2926 Brookview Ct  
Janesville, WI 53548-7602  
(608) 755-1150

Dallich, AIA, Daniel N. -NE  
*Firm Principal*  
Berners-Schober Associates, Inc.  
2514 Parkwood Dr  
Green Bay, WI 54304-1957  
(920) 432-4865

Dallman, AIA, James T. -SE  
*Firm Principal*  
La Dallman Architects Inc.  
225 E St Paul Ave Ste 302  
Milwaukee, WI 53202-5728  
(414) 225-7450

Daniels, AIA, Brett D. -SE  
Oliver Construction Co.  
7818 16th Ave  
Kenosha, WI 53143-5952  
(262) 567-6677

Daniels Jr., AIA, Roger C. -SE  
Building Service Inc.  
9433 Woods Cir  
Milwaukee, WI 53223-1363  
(262) 783-5545

Dannhausen, AIA, H. Richard -NE  
*Firm Principal*  
Berners-Schober Associates, Inc.  
310 Pine St  
Green Bay, WI 54301-5136  
(920) 432-4865

Danuser, Assoc. AIA, William N. -SW  
Bray Associates Architects Inc.  
PO Box 45920  
Madison, WI 53744-5920  
(608) 274-1657

Darcy-Dominguez, Assoc. AIA,  
Karen J. -SW  
Archisphere  
N6385 Cedar Ln  
Lake Mills, WI 53551-9779  
(920) 648-4168

Dasher, AIA, Steven M. -SE  
Plunkett Raysich Architects LLP  
11000 W Park Pl  
Milwaukee, WI 53224-3615  
(414) 410-2984

Daul, AIA, James P. -SE  
2729 N Mayfair Ct  
Wauwatosa, WI 53222-4105  
(414) 259-1807

Dauplaise, AIA, Denise M.E. -NE  
Martinson Architects, Inc.  
2413 Hazelwood Ln Ste A  
Green Bay, WI 54304-1905  
(920) 432-2442

Davel, AIA, Jennifer N. -SW  
Strang, Inc.  
6411 Mineral Point Rd  
Madison, WI 53705-4395  
(608) 276-9200

Davey, AIA, Rachel -SW  
Flad & Associates Inc.  
W4849 Shaner Rd  
Fort Atkinson, WI 53538-9672  
(608) 238-2661

Davis, Assoc. AIA, Donald S. -SE  
Plunkett Raysich Architects LLP  
11000 W Park Pl  
Milwaukee, WI 53224-3615  
(414) 359-3060

Davis, AIA, Gary D. -NW  
*Emeritus*  
N2900 Hagen Dr  
Saron, WI 54870-9138  
(715) 469-3551



Davis, AIA, Laura M. -SW  
*Firm Principal*  
Isthmus Architecture Inc.  
613 Williamson St Ste 203  
Madison, WI 53703-3515  
(608) 294-0206

Davis, Assoc. AIA, Peter -SE  
Johnson Design Inc Architects/Builders  
211 W 2nd St  
Oconomowoc, WI 53066-3608  
(262) 569-5652

Davis, AIA, William K. -SE  
*Emeritus*  
220 Bel Aire Ct  
Thiensville, WI 53092-1757  
(262) 238-1344

Davison, Assoc. AIA, Joshua S. -SE  
The Durrant Group Inc.  
810 Cardinal Ln Ste 210  
Hartland, WI 53029-2307  
(262) 361-6013

Day, AIA, Carla S. -SE  
Eppstein Uhen Architects, Inc.  
2610 E Jarvis St  
Shorewood, WI 53211-2142  
(414) 298-2216

Day, AIA, K. Michael -SE  
*Firm Principal*  
Hammes Company  
131 N Maple Ter  
Oconomowoc, WI 53066-2608  
(262) 792-5900

Dean, AIA, Daryl J. -NE  
USDA Forest Service  
68 S Stevens St  
Rhineland, WI 54501-3431  
(715) 362-1360

Debrauske, Assoc. AIA, Mark J. -SE  
HGA Inc.  
333 E Erie St  
Milwaukee, WI 53202-6005  
(414) 278-8200

Dedering, Assoc. AIA, Jane R. -SE  
HGA Inc.  
W1308 Foster Rd  
Oostburg, WI 53070-5331  
(414) 278-8200

Delano, AIA, Scott I. -SE  
2636 N Oakland Ave #32  
Milwaukee, WI 53211-3531  
(414) 962-0031

DellAgnese, AIA, David J. -SE  
Hunzinger Construction  
21100 Enterprise Ave  
Brookfield, WI 53045-5226  
(262) 780-9138

Demars, Assoc. AIA, Jo S. -SE  
Demars & Associates Ltd.  
PO Box 1424  
Waukesha, WI 53189-1424  
(262) 549-6700 1220

DeMichele, AIA, Michael D. -SE  
Willow Tree Development  
2738 N Prospect  
Milwaukee, WI 53211-3768  
(414) 272-0200

Denk, AIA, Kelly L. -SE  
*Firm Principal*  
Vetter Denk Architecture  
614 North Broadway  
Milwaukee, WI 53202-5001  
(414) 223-4711

Derr, AIA, Mark L. -SW  
*Firm Principal*  
Mark Derr Architect  
3819 Monona Dr Ste 27  
Monona, WI 53714-2883  
(608) 222-4594

Desing, Assoc. AIA, Karen M. -SE  
HGA Inc.  
333 E Erie St  
Milwaukee, WI 53202-6005  
(414) 278-3313

Destree, AIA, Melissa M. -SW  
*Firm Principal*  
Destree Design Architects  
222 W Washington Ave Ste 310  
Madison, WI 53703-2719  
(608) 268-1499

Diehl, Assoc. AIA, Karen W. -SE  
Torke Wirth Pujara Ltd.  
4520 W Layton Ave  
Greenfield, WI 53220-4140  
(414) 453-4554

Dingle, Assoc. AIA, Mark -SE  
Flad & Associates Inc.  
PO Box 44977  
Madison, WI 53744-4977  
(608) 232-1392

Disch, AIA, Dennis F. -SE  
AMB Development  
9128 W Bluemound Rd  
Milwaukee, WI 53226-4590  
(414) 291-4420

Dohler Schink, Assoc. AIA, Dorene -SW  
Strang, Inc.  
6411 Mineral Point Rd  
Madison, WI 53705-4395  
(608) 276-9200

Dolan-Wallace, AIA, David B. -NE  
*Firm Principal*  
Martinson Architects, Inc.  
2413 Hazelwood Ln Ste A  
Green Bay, WI 54304-1905  
(920) 432-2442

Doll, AIA, Michael J. -SE  
*Firm Principal*  
Architect M J Doll  
W52N649 Highland Dr  
Cedarburg, WI 53012-2171  
(262) 377-9429

Dommer, AIA, Jerold W. -SE  
*Emeritus*  
1031 Richards Ave #4  
Watertown, WI 53094-5026  
(920) 261-4470

Donahue, AIA, Kevin E. -SE  
Engberg Anderson Design Partnership Inc.  
611 N Broadway Ste 517  
Milwaukee, WI 53202-5004  
(414) 944-9000

Dorschner, AIA, Diana L. -SW  
*Firm Principal*  
Dorschner/Associates, Inc.  
849 E Washington Ave Ste 112  
Madison, WI 53703-2965  
(608) 204-0777

Douglas, AIA, Gregory A. -NE  
Miron Construction Co., Inc.  
2865 Country View Cir  
De Pere, WI 54115-1035  
(920) 969-7070

Doyle, Assoc. AIA, Amy M. -SW  
Flad & Associates Inc.  
PO Box 44977  
Madison, WI 53744-4977  
(608) 232-1365

Doyle, AIA, William A. -NE  
*Firm Principal*  
Berners-Schober Associates, Inc.  
310 Pine St  
Green Bay, WI 54301-5136  
(920) 432-4865

Drain, AIA, Daniel P. -NE  
Kocken & Associates Inc.  
1519 Grant St  
De Pere, WI 54115-9580  
(920) 338-9720

Draves, AIA, Scott A. -NE  
*Firm Principal*  
Blackhawk Architects S.C.  
78 N Main St  
Fond Du Lac, WI 54935-3461  
(920) 922-6420

Dreger, AIA, Peter F. -NW  
*Firm Principal*  
Dreger & Associates PC  
N5976 Little Stone Rd  
Stone Lake, WI 54876-8808  
(715) 865-5300

Drewry, AIA, Russell -SE  
Vetter Denk Architecture  
1019 E Kewaunee St  
Milwaukee, WI 53202-2115  
(414) 223-3388

Drewe, AIA, David A. -SE  
the Zimmerman Design Group  
7707 Harwood Ave  
Wauwatosa, WI 53213-2610  
(414) 918-1417

Droese, AIA, Robert E. -SE  
Hammes Company  
18000 W Sarah Ln Ste 250  
Brookfield, WI 53045-5842  
(262) 792-5900

Dropsho, AIA, Frank -SW  
*Emeritus*  
2702 Chamberlain Ave  
Madison, WI 53705-3720  
(608) 238-3426

Dubiel, Assoc. AIA, Robert J. -NW  
Luther Midelfort  
1221 Whipple St  
Eau Claire, WI 54703-5270  
(715) 838-3146

DuCharme, AIA, Paul J. -SW  
Marshall Erdman & Associates Inc.  
5117 University Ave  
Madison, WI 53705-1360  
(608) 218-6767

DuChateau, Assoc. AIA, Andrew -NE  
Plunkett Raysich Architects LLP  
321 N 113th St  
Wauwatosa, WI 53226-4003  
(414) 359-3060

Dufek, Assoc. AIA, Beth -SE  
Engberg Anderson Design Partnership Inc.  
611 N Broadway Ste 517  
Milwaukee, WI 53202-5004  
(414) 944-9000

Dufek, AIA, Eric D. -SE  
Eppstein Uhen Architects, Inc.  
333 E Chicago St  
Milwaukee, WI 53202-5809  
(414) 291-8191

Dumbleton, Assoc. AIA, Kyle -SW  
The Renschler Company, Inc.  
3 Point Pl  
Madison, WI 53719-2848  
(608) 833-2321

Dumich, Assoc. AIA, Matthew -SE  
DeStefano & Partners  
445 E Illinois St Ste 250  
Chicago, IL 60611-5367  
(312) 836-4322

Dunham, AIA, Richard -SW  
Marshall Erdman & Associates Inc.  
1404 Willow Trl  
Middleton, WI 53562-3366  
(608) 218-6787

Durbrow, AIA, John S. -SE  
*Firm Principal*  
Bluework Design  
9601 Cty Hwy LS  
Newton, WI 53063  
(773) 929-1491

Duren, AIA, Jane W. -NW  
*Firm Principal*  
Ayres Associates  
PO Box 1590  
Eau Claire, WI 54702-1590  
(715) 834-3161

Durler, AIA, Gary L. -SE  
Eppstein Uhen Architects, Inc.  
333 E Chicago St  
Milwaukee, WI 53202-5809  
(414) 271-5350

Dye, AIA, William E. -SW  
*Emeritus*  
6825 Maywood Ave  
Middleton, WI 53562-2722  
(608) 831-7932

## E

Eagon, AIA, John S. -SW  
*Firm Principal*  
Premium Planview  
1753 Dunnwood Way  
Oregon, WI 53575-2302  
(608) 873-3748

Earll, AIA, Lawrence R. -SW  
State of Wisconsin DOA/DSF  
N4636 Cty Rd V  
Poynette, WI 53955  
(608) 266-1290

Earnest, AIA, Royce M. -SE  
*Firm Principal*  
RE Architects  
5020 Wind Point Rd  
Racine, WI 53402-2370  
(262) 681-1745

Eaton, AIA, Jeffrey S. -SW  
PLANNING Design Build, Inc.  
901 Deming Way Ste 102  
Madison, WI 53717-1979  
(608) 836-8055

Eberle, AIA, Michael P. -SW  
Flad & Associates Inc.  
PO Box 44977  
Madison, WI 53744-4977  
(608) 238-2661

Eckstein, AIA, Jeff D. -SE  
Columbia St Mary's  
6821 W Freistadt Rd #120N  
Mequon, WI 53092-1011  
(262) 512-0236

Eggert, AIA, Gene -SE  
*Firm Principal*  
Architectural Designs Inc.  
524 Milwaukee St Ste 308  
Delafield, WI 53018-1461  
(262) 646-9512



Ehrlich, AIA, Paul M. -SE  
Bonestroo Rosene Anderlik & Associates  
511 N Wisconsin St  
Port Washington, WI 53074-1641  
(262) 643-9039

Eide, AIA, Craig R. -SE  
Plunkett Raysich Architects LLP  
11000 W Park Pl  
Milwaukee, WI 53224-3615  
(414) 410-2951

Eilers, AIA, Russell -SW  
Architectural Design Consultants Inc.  
N8694 Hwy 58  
New Lisbon, WI 53950-9640  
(608) 254-6181

Ekstrom, Assoc. AIA, Jason -SW  
Architecture Network Inc.  
326 Almeron St  
Evansville, WI 53536-1405  
(608) 294-0952

Ellsworth, AIA, Craig T. -SE  
The Architectural Firm  
138 Main St  
Jefferson, WI 53549-1165  
(414) 674-3100

Emborg, Assoc. AIA, Savanna A. -SW  
Architectural Design Consultants Inc.  
6206 Jacobs Wy  
Madison, WI 53711-3205  
(608) 848-2324

Engberg, AIA, Charles M. -SE  
*Firm Principal*  
Engberg Anderson Design Partnership Inc.  
611 N Broadway Ste 517  
Milwaukee, WI 53202-5004  
(414) 944-9000

Engelke, AIA, David J. -SW  
*Firm Principal*  
Architectural Computer Services  
2532 Bigler Cir  
Verona, WI 53593-8705  
(608) 848-3578

Engman, AIA, Mark C. -SW  
*Firm Principal*  
BWZ Architects  
2211 Parmenter St  
Middleton, WI 53562-2631  
(608) 831-2900

Ernst, Assoc. AIA, Edwin -SE  
the Zimmerman Design Group  
7707 Harwood Ave  
Wauwatosa, WI 53213-2610  
(414) 918-1426

Ernst, AIA, Mark R. -SE  
*Firm Principal*  
Engberg Anderson Design Partnership Inc.  
1947 Cedar Dr  
Grafton, WI 53024-2704  
(414) 944-9000

Eschner, AIA, Richard W. -SE  
Kahler Slater Architects Inc.  
2520 E Beverly Rd  
Shorewood, WI 53211-2428  
(414) 272-2000

Eschweiler, AIA, Thomas L. -SE  
*Emeritus*  
Architectural Archives  
2659 N Terrace Ave  
Milwaukee, WI 53211-3824  
(414) 286-3897

Esser, Assoc. AIA, Steven M. -SE  
Welman Architects Inc  
21675 Longview Dr Ste 500  
Waukesha, WI 53186-2061  
(262) 798-7000

Ethington, AIA, Cynthia G. -SE  
*Firm Principal*  
PACE Architects S.C.  
233 N Water St Ste 201  
Milwaukee, WI 53202-5729  
(414) 273-3369 17

Ethun, Assoc. AIA, Mark A. -SW  
Isthmus Architecture Inc.  
613 Williamson St Ste 203  
Madison, WI 53703-3515  
(608) 294-0206

Etten, AIA, Kenneth L. -SE  
*Firm Principal*  
McCormack + Etten/Architects  
400 Broad St  
Lake Geneva, WI 53147-1814  
(262) 248-8391 12

Evinrude, AIA, Alan L. -SE  
MATC Construction Service Dept.  
N76W15781 Countryside Dr  
Menomonee Falls, WI 53051-7432  
(414) 297-6600

Ewanowski, AIA, David J. -SW  
*Firm Principal*  
KEE Architecture Inc.  
621 Williamson St  
Madison, WI 53703-3543  
(608) 255-9202

**F**  
Faacke, AIA, James R. -SW  
Anderson Illustration Associates Inc.  
2315 Rugby Row  
Madison, WI 53726-5333  
(608) 251-2025

Fair, AIA, J. Richard -SW  
Marshall Erdman & Associates Inc.  
2603 Kendall Ave  
Madison, WI 53705-3735  
(608) 218-6442

Fatica, AIA, John J. -SE  
Engberg Anderson Design Partnership Inc.  
2102 E Olive St  
Milwaukee, WI 53211-2056  
(414) 944-9000

Fawcett, AIA, Preston C. -SE  
Bluelines Inc.  
4227 Goleys Ln  
Racine, WI 53404-1229  
(262) 639-8450

Fehrenbach, AIA, Patrick H. -NE  
Eppstein Uhen Architects, Inc.  
1670 Marley St  
Green Bay, WI 54313-7562  
(920) 865-3789

Feland, AIA, Cathleen M. -SW  
Kahler Slater Architects Inc.  
322 S Yellowstone Dr #3  
Madison, WI 53705-4347  
(608) 227-7232

Feldman, AIA, William N. -SE  
8060 N Seneca Rd  
Milwaukee, WI 53217-2738  
(414) 228-8522

Feller, AIA, Robert G. -SW  
PLANNING Design Build, Inc.  
901 Deming Way Ste 102  
Madison, WI 53717-1979  
(608) 836-8055

Fellows, Assoc. AIA, John -SE  
Village of Menomonee Falls  
Dept. of Community Development  
1814 N 57th St  
Milwaukee, WI 53208-1612  
(262) 532-4275

Fenske, AIA, Lyle G. -SE  
*Emeritus*  
N80W17444 Cardinal Ct  
Menomonee Falls, WI 53051-3668  
(262) 251-2732

Ferrante, AIA, Domenico M. -SE  
Briohn Design Group LLC  
3885 N Brookfield Rd Ste 200  
Brookfield, WI 53045-1950  
(262) 790-0500

Ferstenou, AIA, Dennis A. -NW  
*Firm Principal*  
SDS Architects Inc.  
205 N Dewey St  
Eau Claire, WI 54703-3537  
(715) 832-1605

Fesenfeld, AIA, Larry G. -NW  
Mudrovich Architects  
5416 Cardinal Dr  
Stevens Point, WI 54481-8814  
(715) 848-4880

Fetterley, Assoc. AIA, William W. -SE  
Smocke & Associates  
5401 N Diversey Blvd  
Whitefish Bay, WI 53217-5166  
(414) 967-9003

Fieweger, AIA, Anthony S. -NE  
*Firm Principal*  
Miller Wagner Coenen McMahon Inc.  
PO Box 1025  
Neenah, WI 54957-1025  
(920) 725-6346

Fischer, AIA, Brian Tom -SE  
*Firm Principal*  
Fischer Fischer Theis Inc.  
S22W22660 Broadway  
Waukesha, WI 53186-8100  
(262) 547-6969

Fischer, AIA, Gregory P. -SW  
Marshall Erdman & Associates Inc.  
433 Berwyn Dr  
Madison, WI 53711-1203  
(608) 218-6353

Fischer, AIA, Jack L. -NE  
*Firm Principal*  
The Fischer Group  
1008 Woodcrest Dr  
Appleton, WI 54915-4555  
(920) 450-0023

Fischer, AIA, Ned E. -SE  
*Emeritus*  
2556 Woodland Park Dr  
Delafield, WI 53018-1040

Fisher, Assoc. AIA, G. Matthew -SE  
Plunkett Raysich Architects LLP  
11000 W Park Pl  
Milwaukee, WI 53224-3615  
(414) 359-3060

Fisher, AIA, Paul B. -SW  
Glueck Architects  
116 N Few St  
Madison, WI 53703-2476  
(608) 251-2551

Fisher, AIA, Richard J. -NE  
*Firm Principal*  
Fisher & Associates LLC  
642 Thelosen Dr  
Kimberly, WI 54136-2331  
(920) 687-9035

Fisher II, Assoc. AIA, William -NE  
Kohler Company  
725 Woodlake Rd Ste P  
Kohler, WI 53044-1354  
(920) 459-1722

Flasch, AIA, Mark K. -SE  
the Zimmerman Design Group  
7707 Harwood Ave  
Wauwatosa, WI 53213-2610  
(414) 476-9500

Flegle, AIA, Patrick J. -NE  
Thrivent Financial Facilities Planning  
518 Surrey Ln  
Neenah, WI 54956-4234  
(920) 628-4991

Fleig, AIA, Jack -NW  
*Firm Principal*  
HSR Associates Inc  
100 Milwaukee St  
La Crosse, WI 54603-3116  
(608) 784-1830

Foldi, AIA, Elfa O. -SE  
*Emeritus*  
4845 N Bartlett Ave  
Milwaukee, WI 53217-6017  
(414) 964-8572

Follett, Assoc. AIA, Wendy -NE  
Northeast Wisconsin Technical College  
2740 W Mason St  
Green Bay, WI 54303-4966  
(920) 498-5628

Ford, Assoc. AIA, John T. -SW  
Marshall Erdman & Associates Inc.  
1505 Capital Ave  
Madison, WI 53705-1226  
(608) 218-6478

Fox, AIA, Mitchell R. -SW  
Mead & Hunt Inc.  
6501 Watts Rd  
Madison, WI 53719-2700  
(608) 273-6380

Franceschi, AIA, Bruno J. -SE  
*Firm Principal*  
Franceschi Associates Inc.  
PO Box 501  
Mequon, WI 53092-0501  
(262) 241-4100

Frank, Assoc. AIA, Mika -SE  
Groth Design Group Inc.  
PO Box 332  
Cedarburg, WI 53012-0332  
(262) 377-8001

Frank, AIA, Trevor M. -NE  
722 Keyes St  
Menasha, WI 54952-3412  
(920) 720-6175

Frankfurth, Assoc. AIA, Juanita M. -SE  
Quad Graphics  
N63W23075 Main St  
Sussex, WI 53027  
(414) 566-4589

Frattinger, Assoc. AIA, Jenny L. -NE  
Performa Inc.  
PO Box 5156  
De Pere, WI 54115-5156  
(920) 336-9929

Freding, AIA, Mark D. -SE  
The Redmond Company  
4132 N Maryland Ave  
Shorewood, WI 53211-2058  
(262) 549-9600

Freeby, AIA, Matthew W. -SW  
Water Technology Inc.  
PO Box 614  
Beaver Dam, WI 53916-0614  
(920) 887-7375



French, AIA, James C. -SE  
5028 N Lake Dr  
Whitefish Bay, WI 53217  
(414) 962-2919

Freson, AIA, Steven J. -SW  
*Firm Principal*  
Flad & Associates Inc.  
PO Box 44977  
Madison, WI 53744-4977  
(608) 238-2661

Friskie, AIA, Mathew J. -NW  
*Firm Principal*  
Friskie Architects, Inc.  
215 N 2nd St #204  
River Falls, WI 54022-3706  
(715) 426-4908

Frommell, AIA, Christopher S. -SE  
Lakeside Development Company  
10033 N Port Washington Rd  
Mequon, WI 53092-5799  
(262) 241-2300

Frost, AIA, Patricia A. -SE  
*Firm Principal*  
PACE Architects S.C.  
233 N Water St Ste 201  
Milwaukee, WI 53202-5729  
(414) 273-3369

Frost Jr, AIA, Donald J. -SE  
MSI General Corporation  
PO Box 7  
Oconomowoc, WI 53066-0007  
(262) 367-3661

Fry, Assoc. AIA, Shane P. -SW  
Brownhouse Designs  
132 E Wilson St #403  
Madison, WI 53703-3890  
(608) 663-5100

Fryk, AIA, James L. -SE  
Berghammer Construction Corporation  
708 Elk Ln  
Waukesha, WI 53188-4672  
(262) 790-4750

Fuller, AIA, Dan L. -SW  
Vierbicher Associates Inc.  
PO Box 44010  
Madison, WI 53744-4010  
(608) 826-0532

## G

Gaard, AIA, Jeffery S. -SW  
Flad & Associates Inc.  
PO Box 44977  
Madison, WI 53744-4977  
(608) 232-1250

Gaarder, AIA, David A. -SW  
UW Madison Medical School  
207 Durose Ter  
Madison, WI 53705-3322  
(608) 262-1100

Gabriel, AIA, H. James -NE  
*Emeritus*  
2506 N 7th St  
Sheboygan, WI 53083-4929  
(920) 458-5409

Gabriel, AIA, Richard B. -SW  
Dorschner/Associates, Inc.  
849 E Washington Ave Ste 112  
Madison, WI 53703-2965  
(608) 204-0777

Galbraith, Assoc. AIA, Joseph -SE  
The Kubala Washatko Architects Inc.  
W61N617 Mequon Ave  
Cedarburg, WI 53012-2017  
(262) 377-6039

Gallagher, AIA, John C. -SE  
Eppstein Uhen Architects, Inc.  
333 E Chicago St  
Milwaukee, WI 53202-5809  
(414) 271-5350

Gallus, AIA, Douglas A. -SE  
*Firm Principal*  
Gallus Architects  
214 N 76th St  
Milwaukee, WI 53213-3532  
(414) 259-9555

Ganther Jr., AIA, Alfred R. -NE  
*Emeritus*  
2511 Vinland Rd  
Oshkosh, WI 54901-1521  
(920) 635-7624

Garacci Jr., Assoc. AIA, David C. -SE  
Engberg Anderson Design Partnership Inc.  
7056 N Seneca Ave  
Glendale, WI 53217-3868  
(414) 944-9000

Garrett, AIA, Matthew T. -SW  
Strang, Inc.  
6411 Mineral Point Rd  
Madison, WI 53705-4395  
(608) 276-9200

Garrigan, AIA, Gary A. -NE  
Bray Associates Architects Inc.  
4312 E Parke Ridge Ln  
Sheboygan, WI 53083-1753  
(920) 459-4200 123

Garvey, Assoc. AIA, Erica L. -SE  
Miracle Homes Inc.  
145 N Jackson St #208  
Milwaukee, WI 53202-6127  
(262) 628-9091

Garza, AIA, Anthony G. -SE  
Tgar Group Inc.  
1213 55th St  
Kenosha, WI 53140-3665  
(262) 652-2417

Gastrau, AIA, David C. -SE  
*Firm Principal*  
Gastrau Fuerer & Associates LLC  
PO Box 511667  
Milwaukee, WI 53203-0281  
(414) 271-2333

Gausewitz, AIA, Herbert G. -SW  
*Emeritus*  
4916 Tonyawatha Trl  
Monona, WI 53716-2504  
(608) 221-4557

Gazvoda, AIA, James A. -SW  
*Firm Principal*  
Flad & Associates Inc.  
PO Box 44977  
Madison, WI 53744-4977  
(608) 238-2661

Gempeler, AIA, James L. -SW  
*Firm Principal*  
GMK Architecture  
718 Post Rd  
Madison, WI 53713-4674  
(608) 277-0585

Gensler, AIA, James L. -SE  
*Firm Principal*  
2627 E Newberry Blvd  
Milwaukee, WI 53211-3469  
(414) 332-7195

Genz, Assoc. AIA, Steve F. -SW  
Horizon Design Build Manage  
1031 North Edge Trl  
Verona, WI 53593-1942  
(608) 848-4500

Georgeson, AIA, Scott F. -SE  
Holabird & Root Architects LLP  
3945 N Stowell Ave  
Milwaukee, WI 53211-2461  
(312) 726-5960

Gerke, AIA, Scott C. -SE  
William Wenzler & Associates-Architects  
Inc.  
205 W Highland Ave Ste 200  
Milwaukee, WI 53203-1114  
(414) 272-3764

Germanon, AIA, Gerald D. -SW  
*Emeritus*  
2412 Waunona Way  
Madison, WI 53713-1624  
(608) 222-2614

Gersich, AIA, A. James -SW  
*Firm Principal*  
Dimension IV - Madison, LLC  
5718 Kilkenny Pl  
Fitchburg, WI 53711-5881  
(608) 229-4444

Gibbons, AIA, Timothy P. -SE  
Environmental Structures Inc.  
950 Walnut Ridge Dr  
Hartland, WI 53029-9388  
(262) 369-3535

Gilbertson, AIA, Michael O. -SW  
*Firm Principal*  
GA Architecture  
PO Box 2137  
Janesville, WI 53547-2137  
(608) 757-0525

Girouard, AIA, Miles S. -NE  
Marathon Engineers/ Architects/  
Planners LLC  
324 E Clearfield Ln  
Appleton, WI 54913-8695  
(920) 954-2000

Glanner, Assoc. AIA, Sean J. -SE  
4118 N Woodburn St  
Milwaukee, WI 53211-1836  
(414) 332-0392

Glatting, Assoc. AIA, Dean G. -NE  
Martin Ganther Group  
1633 N Point St  
Oshkosh, WI 54901-3118  
(920) 426-4774

Glawtschew, AIA, Theodore -SE  
CH2M Hill  
135 S 84th St Ste 325  
Milwaukee, WI 53214-1479  
(414) 847-0344

Glazewski, AIA, Daniel P. -SE  
The Sheperd Partnership  
600 N 108th Pl  
Wauwatosa, WI 53226  
(414) 774-2277

Glime, AIA, Carolyn M. -NE  
2529 Betty Ct  
Green Bay, WI 54301-1814  
(920) 437-8848

Glueck, AIA, James I. -SW  
*Firm Principal*  
Glueck Architects  
116 N Few St  
Madison, WI 53703-2476  
(608) 251-2551

Goddard, AIA, Colin L. -SW  
*Firm Principal*  
Architecture/CSG, Inc.  
107 N Hamilton St  
Madison, WI 53703-2115  
(608) 251-4402

Golden, AIA, Gregg R. -SE  
Plunkett Raysich Architects LLP  
5001 W Forest Hill Ave  
Franklin, WI 53132-8651  
(414) 359-3060

Gondek, AIA, Paul R. -SE  
Kohler Co  
9355 N Regent Rd  
Milwaukee, WI 53217-1368  
(920) 459-1723

Goodhart, AIA, Cliff P. -SW  
Strang, Inc.  
6411 Mineral Point Rd  
Madison, WI 53705-4395  
(608) 276-9200

Gordon, AIA, Michael D. -SW  
*Firm Principal*  
Potter Lawson Inc.  
15 Ellis Potter Ct  
Madison, WI 53711-2456  
(608) 274-2741

Gosch, Assoc. AIA, Christopher J. -SW  
Horizon Design Build Manage  
3510 Monroe St  
Madison, WI 53711-1703  
(608) 848-4500

Gosse, AIA, Robert J. -SE  
Milwaukee World Festival, Inc.  
4101 N Morris Blvd  
Shorewood, WI 53211-1840  
(414) 273-2680

Gough, Assoc. AIA, Troy R. -SE  
Environmental Structures Inc.  
950 Walnut Ridge Dr  
Hartland, WI 53029-9388  
(262) 369-3540

Grant, AIA, Lee J. -SW  
Flad & Associates Inc.  
PO Box 44977  
Madison, WI 53744-4977  
(608) 238-2661

Grapentin, AIA, Robert H. -NE  
Rosewood Portfolio  
29 E Julie St  
Appleton, WI 54915-3033  
(715) 241-0070

Grau, AIA, Janet F. -SE  
City of Milwaukee Urban Design Section  
2756 N Shepard Ave  
Milwaukee, WI 53211-3852  
(414) 963-1836

Grau III, AIA, Philip A. -SE  
Milwaukee Area Technical College  
2756 N Shepard Ave  
Milwaukee, WI 53211-3852  
(414) 297-7289

Graves, AIA, Robert G. -SW  
*Firm Principal*  
Flad & Associates Inc.  
PO Box 44977  
Madison, WI 53744-4977  
(608) 238-2661

Greenstreet, RIBA, Int'l Assoc. AIA,  
Robert C. -SE  
UW Milwaukee SARUP  
2939 N Shepard Ave  
Milwaukee, WI 53211-3435  
(414) 229-4016

Greenway, AIA, David E. -SE  
1451 Main St  
Delafield, WI 53018  
(262) 646-9281



Gregorcich, AIA, Robert J. -SE  
*Firm Principal*  
Midwest Design & Development Corp  
13105 W Bluemound Rd Ste 200  
Brookfield, WI 53005-8022  
(262) 782-8040

Greiber, Assoc. AIA, Ronald L. -SW  
*PLANNING Design Build, Inc.*  
901 Aldora Ln  
Waunakee, WI 53597-3001  
(608) 836-8055

Greczek, AIA, Steven F. -SE  
Kahler Slater Architects Inc.  
2112 E Kenilworth Pl  
Milwaukee, WI 53202-1327  
(414) 272-2000

Gries, AIA, Stephen A. -NE  
*Firm Principal*  
Gries Architectural Group Inc  
307 S Commercial St  
Neenah, WI 54956-5700  
(920) 722-2445

Griese, AIA, Richard J. -NE  
*Emeritus*  
Somerville Inc.  
2100 Riverside Dr  
Green Bay, WI 54301-2390  
(920) 437-8136

Griffin, AIA, Patrick J. -SE  
Plunkett Raysich Architects LLP  
1451 N 50th St  
Milwaukee, WI 53208-2208  
(414) 359-3060

Griffith, AIA, Richard R. -SE  
*Emeritus*  
8430 Abbington Cir #C23  
Naples, FL 34108-7762  
(239) 591-1307

Grimes, AIA, Paul C. -NE  
VuePoint Architecture, LLC  
PO Box 96  
Marshfield, WI 54449-0096  
(715) 384-6601

Grodek, AIA, Dorine M. -SE  
*Firm Principal*  
N81W14073 Eastwood Dr  
Menomonee Falls, WI 53051-3903  
(262) 251-5123

Groff, AIA, James J. -NE  
*Firm Principal*  
HGM Architecture Inc.  
PO Box 976  
Oshkosh, WI 54903-0976  
(920) 231-6950

Groth, AIA, David J. -SE  
Kahler Slater Architects Inc.  
111 W Wisconsin Ave  
Milwaukee, WI 53203-2501  
(414) 272-2000

Groth, AIA, Michael P. -SE  
*Firm Principal*  
Groth Design Group Inc.  
PO Box 332  
Cedarburg, WI 53012-0332  
(262) 377-8001

Groth, AIA, Steven R. -SE  
Uihlein-Wilson Architects, Inc.  
322 E Michigan St Ste 400  
Milwaukee, WI 53202-5005  
(414) 271-8899

Grove, Assoc. AIA, Duane W. -NE  
Dimension IV  
PO Box 12585  
Green Bay, WI 54307-2585  
(920) 431-3444

Grove, AIA, Julie B. -SW  
UW Dept. of Facilities Planning &  
Construction  
610 Walnut St Rm 989-A  
Madison, WI 53726-2336  
(608) 265-0465

Grove, AIA, Thomas M. -SW  
*Firm Principal*  
Flad & Associates Inc.  
PO Box 44977  
Madison, WI 53744-4977  
(608) 232-1325

Grunwaldt, AIA, Todd W. -NW  
*Firm Principal*  
Grunwaldt & Associates LLC  
2416 Falcons Cv  
Stevens Point, WI 54481-8969  
(715) 344-8647

Grzeszczak, AIA, Paul A. -SE  
Briohn Design Group LLC  
3885 N Brookfield Rd Ste 200  
Brookfield, WI 53045-1950  
(262) 790-0501 400

Guerin, AIA, William L. -SW  
*Emeritus*  
E11412A Birnamwoods Rd  
Baraboo, WI 53913-9129  
(608) 356-6622

Gulati, Assoc. AIA, Prabhjot S. -SW  
Flad & Associates Inc.  
PO Box 44977  
Madison, WI 53744-4977  
(608) 232-1279

Gummer, AIA, Robert L. -SE  
*Firm Principal*  
PDC Midwest Inc.  
W133S6830 Bristlecone Ct  
Muskego, WI 53150-3325  
(262) 367-7770

Guo, Assoc. AIA, Schuhchen -SW  
Se-'nek-tekts LLC  
902 17th Ave  
Monroe, WI 53566-2003  
(608) 527-3450

Gust, AIA, Gary A. -NW  
*Firm Principal*  
Cedar Corporation  
604 Wilson Ave  
Menomonie, WI 54751-2617  
(715) 235-9081

Guszkowski, AIA, Eugene R. -SE  
*Firm Principal*  
AG Architecture  
1035 Laurel Ct  
Wauwatosa, WI 53213-3148  
(414) 431-3131

## H

Haag, AIA, Ted R. -SE  
*Firm Principal*  
Haag Müller Inc.  
101 E Grand Ave  
Port Washington, WI 53074-2216  
(262) 268-1200

Haas, Assoc. AIA, Charles -SE  
Kahler Slater Architects Inc.  
111 W Wisconsin Ave  
Milwaukee, WI 53203-2501  
(414) 272-2000

Haas, AIA, Douglas A. -NE  
The Boldt Company  
PO Box 419  
Appleton, WI 54912-0419  
(920) 739-6321

Haberman, AIA, Mark C. -SE  
Eppstein Uhen Architects, Inc.  
333 E Chicago St  
Milwaukee, WI 53202-5809  
(414) 271-5350

Haberman, AIA, Tamara G. -SE  
*Journal Sentinel Inc*  
PO Box 661  
Milwaukee, WI 53201-0661  
(414) 223-5164

Haessly, AIA, Michael A. -SE  
the Zimmerman Design Group  
7707 Harwood Ave  
Wauwatosa, WI 53213-2610  
(414) 918-1415

Hagan, AIA, Mary Beth -SE  
Lakeside Center  
1331 N Astor  
Milwaukee, WI 53202  
(414) 276-1329

Hage, AIA, Arthur G. -SW  
Architectural Design Consultants Inc.  
161 Horizon Dr Ste 102  
Verona, WI 53593-1249  
(608) 848-2324

Haley, AIA, David E. -SW  
State of Wisconsin DOA/DSF  
PO Box 7866  
Madison, WI 53707-7866  
(608) 266-3086

Halloran, AIA, Victor D. -NE  
*Emeritus*  
Victor D. Halloran AIA  
1283 Hickory Hill Dr  
Green Bay, WI 54304-2363  
(920) 494-5977

Halmo, AIA, Steven S. -SE  
*Firm Principal*  
The Halmo Group  
3126 S Nevada St  
Milwaukee, WI 53207-2828  
(414) 483-3212

Hamann-Paul, Assoc. AIA, Christa -SE  
Graef Anhalt Schloemer & Associates  
125 S 84th St Ste 401  
Milwaukee, WI 53214-1470  
(414) 266-9125

Hameister, AIA, DuWayne R. -NE  
*Firm Principal*  
Hameister Architects Inc.  
823 S Taylor Dr  
Sheboygan, WI 53081-4770  
(920) 457-5500

Hamlin, Assoc. AIA, Melody R. -NW  
Becher-Hoppe Associates  
PO Box 8000  
Wausau, WI 54402-8000  
(715) 845-8000

Hammes, AIA, Richard D. -NE  
*Firm Principal*  
RJ Jarvis Assoc Inc Architects  
1641 N 5th St  
Sheboygan, WI 53081-2837  
(920) 457-2221

Hanewall, Assoc. AIA, Jeffrey W. -SE  
Engberg Anderson Design Partnership Inc.  
2414 E Jarvis St  
Shorewood, WI 53211-2128  
(414) 944-9000

Hansche, AIA, Ronald D. -NE  
*Firm Principal*  
HGM Architecture Inc.  
PO Box 976  
Oshkosh, WI 54903-0976  
(920) 231-6950

Hansen, AIA, Erik D. -NW  
Legend Architecture, LLC  
15954 Rivers Edge Dr Ste 340  
Hayward, WI 54843-7886  
(715) 934-2770

Hansen, AIA, Jorgen R. -SE  
*Firm Principal*  
Port City Studio, Ltd.  
208 E Pier St  
Port Washington, WI 53074-1920  
(262) 268-8248

Hansen, AIA, Paul C. -NE  
Kimberly-Clark Corporation  
425 E Circle St  
Appleton, WI 54911-3723  
(920) 721-2000

Hansmann, AIA, Timothy L. -SE  
The Kubala Washatko Architects Inc.  
W61N617 Mequon Ave  
Cedarburg, WI 53012-2017  
(262) 377-6039

Hanson, AIA, Daniel C. -NW  
*Emeritus*

Harms, AIA, Steven K. -SW  
*Firm Principal*  
Strang, Inc.  
6411 Mineral Point Rd  
Madison, WI 53705-4395  
(608) 276-9201 124

Harp, AIA, Christopher C. -SW  
Flad & Associates Inc.  
275 Lynne Trl  
Oregon, WI 53575  
(608) 238-2661

Harper, AIA, Charles H. -SE  
*Emeritus*  
1610 N Prospect Ave #1005  
Milwaukee, WI 53202-6727  
(414) 347-0766

Hart, AIA, Dedia H. -NE  
Performa Inc.  
2507 S Webster Ave  
Green Bay, WI 54301-2919  
(920) 336-8831

Hartig, AIA, Richard S. -SW  
State of Wisconsin DOA/DSF  
4701 Poplar Creek Dr  
Madison, WI 53718-2127  
(608) 266-2731

Hartline, Assoc. AIA, Jeremy -SE  
Port City Studio, Ltd.  
208 E Pier St  
Port Washington, WI 53074-1920  
(262) 268-8248

Hassell, AIA, Kim D. -SE  
Plunkett Raysich Architects LLP  
141 N Jefferson St #509  
Milwaukee, WI 53202-6111  
(414) 359-3060

Hasselman, Assoc. AIA, Amy S. -SW  
Architecture Network Inc.  
3819 Winnemac Ave  
Madison, WI 53711-1757  
(608) 251-7551

Hatzung, AIA, Brian J. -SE  
the Zimmerman Design Group  
7707 Harwood Ave  
Wauwatosa, WI 53213-2610  
(414) 918-1467



Hau, Assoc. AIA, Christopher G. -SE  
Quorum Architects, Inc.  
1531 N 50th St  
Milwaukee, WI 53208-2210  
(414) 265-9265

Hauschel, AIA, Mark O. -SE  
the Zimmerman Design Group  
403 Tanager Dr  
Grafton, WI 53024-1766  
(414) 918-1462

Hausmann, AIA, Terry R. -SE  
*Firm Principal*  
Renaissance Women LLC  
N33W7023 Buchanan St  
Cedarburg, WI 53012-2250  
(262) 375-9706

Haydin III, AIA, Edward -SE  
Plunkett Raysich Architects LLP  
2568 N 71st St  
Wauwatosa, WI 53213-1347  
(414) 359-3060

Hayek, Assoc. AIA, Fadi M. -SW  
The Renschler Company, Inc.  
3 Point Pl  
Madison, WI 53719-2848  
(608) 833-2321

Haynes, AIA, Palmer R. -SW  
*Emeritus*  
9902 Blue Valley  
Mount Horeb, WI 53572-2620  
(608) 437-4990

Hazekamp, AIA, Jeffrey L. -SW  
*Firm Principal*  
Angus-Young Associates Inc.  
555 S River St  
Janesville, WI 53548-4783  
(608) 756-2326

Healy, AIA, Jana M. -SW  
100 Dahlen Cir  
Cambridge, WI 53523-9499  
(608) 423-4933

Healy, AIA, Michael D. -SE  
As Built Survey Unlimited  
3350 Burlawn Pkwy  
Brookfield, WI 53005-7707  
(262) 781-4449

Heiberger, AIA, Julie A. -NE  
Hoffman  
PO Box 8034  
Appleton, WI 54912-8034  
(920) 380-2169

Heimerl, AIA, Robert L. -NE  
*Firm Principal*  
Abacus Architects, Inc.  
1201A Michigan Ave  
Sheboygan, WI 53081-3355  
(920) 452-4444

Hein, AIA, Michael W. -NE  
*Firm Principal*  
Jacobs - Green Bay Operations  
PO Box 5910  
De Pere, WI 54115-5910  
(920) 336-7786

Heindel, AIA, Adam J. -NE  
Gries Architectural Group Inc  
3101 E Fall Creek Ln  
Appleton, WI 54913-7778  
(920) 722-2445

Heinowski, AIA, Joseph T. -SE  
*Firm Principal*  
Kahler Slater Architects Inc.  
12318 W Holt Ave  
West Allis, WI 53227-3850  
(414) 272-2000

Heivilin, AIA, John J. -SW  
*Emeritus*  
1125 Woodland Way  
Madison, WI 53711-2535  
(608) 271-2187

Held, AIA, Gregory J. -SW  
Knothe & Bruce Architects LLC  
7601 University Ave Ste 201  
Middleton, WI 53562-5413  
(608) 836-3690

Helin, AIA, Kurtis M. -SW  
*Firm Principal*  
Marshall Erdman & Associates Inc.  
5934 Woods Edge Rd  
Fitchburg, WI 53711-5188  
(608) 218-6245

Helt, AIA, Rodney W. -SW  
8114 Paulson Rd  
Verona, WI 53593-8501  
(608) 848-8881

Helwig, AIA, Daniel J. -NW  
*Firm Principal*  
Design Unlimited of Marshfield Inc.  
303 W Upham St Ste 100  
Marshfield, WI 54449-1483  
(715) 384-3207

Helwig, AIA, Duane D. -NE  
Martin Ganther Group  
PO Box 12  
Oshkosh, WI 54901-0012  
(920) 426-4774

Hemauer, AIA, Paul W. -NE  
Miller Wagner Coenen McMahon Inc.  
PO Box 3  
Stockbridge, WI 53088-0003  
(920) 725-6346

Henderson, AIA, J. Scott -SW  
Cone Kalb Wonderlick PC  
2310 Chamberlain Ave  
Madison, WI 53726-3825  
(608) 231-9054

Herbst, Assoc. AIA, Andrew A. -SE  
Erik L. Madisen, AIA  
828 N Broadway Ste 206  
Milwaukee, WI 53202-3634  
(414) 352-9334

Hernandez, Assoc. AIA, Daniel -SE  
ArchDesign Ltd.  
4033 Mary Ln  
Cedarburg, WI 53012-9607  
(262) 377-6828

Herndon, Assoc. AIA, Richard G. -SW  
Architectural Design Consultants Inc.  
PO Box 580  
Lake Delton, WI 53940-0580  
(608) 254-6181

Herpel, Assoc. AIA, Tammy M. -SE  
the Zimmerman Design Group  
205 W Highland Ave Ste 404  
Milwaukee, WI 53203-1114  
(414) 276-1889

Herr, AIA, Mark C. -SE  
Plunkett Raysich Architects LLP  
2725 Sterling Ct  
Waukesha, WI 53188-4107  
(414) 359-3060

Herum, AIA, Scott J. -SE  
*Firm Principal*  
Labella Assoc., PC  
1260 Club Circle Ste 8  
Brookfield, WI 53005-6972  
(262) 796-0003

Hessel, Assoc. AIA, Gregg W. -NW  
Mudrovich Architects  
PO Box 6038  
Wausau, WI 54402-6038  
(715) 848-4880

Heuss, AIA, Nathan F. -NW  
Rosewood Portfolio  
1699 Schofield Ave #306  
Schofield, WI 54476-2338  
(715) 623-5803

Hietpas, AIA, Todd J. -NE  
Plexus Corporation  
PO Box 156  
Neenah, WI 54957-0156  
(920) 751-5331

Higgins, Assoc. AIA, Wesley J. -NW  
W.J. Higgins Associates, Inc.  
6241 Packer Dr  
Wausau, WI 54401-9240  
(715) 848-8677

Hilbert, AIA, Rose M. -SE  
Kahler Slater Architects Inc.  
320 E Bradley Ave  
Milwaukee, WI 53207-3965  
(414) 290-3798

Hiler, AIA, Richard B. -SW  
*Firm Principal*  
Hiler Architects LLC  
1205 Red Tail Dr  
Verona, WI 53593-7963  
(608) 845-7881

Hillebrand, Assoc. AIA, Thomas W. -SW  
Angus-Young Associates Inc.  
555 S River St  
Janesville, WI 53548-4783  
(608) 756-2326

Hilt, Assoc. AIA, Nate -NE  
Tomahawk Log & Country Homes, Inc.  
2285 Hwy L  
Tomahawk, WI 54487  
(715) 453-3265

Hiltner, AIA, William A. -SE  
*Firm Principal*  
The Hiltner Company  
4213 N Ardmore Ave  
Shorewood, WI 53211-1415  
(414) 332-3004

Hinz, AIA, Gregrey W. -SE  
General Electric Co. Medical Facility  
System  
W70N398 Foxpointe Ave  
Cedarburg, WI 53012-2230  
(262) 548-4534

Hirsch, AIA, Thomas -SW  
*Firm Principal*  
Hirsch Group LLC  
14 N Allen St  
Madison, WI 53726-3924  
(608) 233-7797

Hoch, AIA, William F. -NE  
Excel Engineering Inc.  
100 Camelot Dr  
Fond Du Lac, WI 54935-8030  
(920) 926-9800

Hodgins, Assoc. AIA, Willie -SE  
Plunkett Raysich Architects LLP  
11000 W Park Pl  
Milwaukee, WI 53224-3615  
(414) 410-2812

Hoff, AIA, David J. -SE  
*Firm Principal*  
The Hoff Group LLC  
3310 Meadow Croft Ct  
Brookfield, WI 53045-2632  
(262) 240-4615

Hoffman, AIA, David M. -SW  
Plunkett Raysich Architects LLP  
6218 Sandsnes Ln  
Madison, WI 53719-4851  
(608) 240-9900

Hoffmann, AIA, Robert L. -NE  
Martenson & Eisele Inc  
PO Box 449  
Menasha, WI 54953-0449  
(920) 731-0381

Hohenstein, Assoc. AIA, Nick A. -SE  
LM Consultants Inc.  
750 E Bunker Ct Ste 100  
Vernon Hills, IL 60061-1835  
(847) 573-1717

Hokanson, AIA, Karl E. -SE  
Earth Tech  
388 Michael Ct  
Port Washington, WI 53074-1000  
(920) 451-2893

Holschbach, AIA, Charles S. -SE  
Kahler Slater Architects Inc.  
111 W Wisconsin Ave  
Milwaukee, WI 53203-2501  
(414) 272-2000

Holtzman, AIA, Fred L. -SW  
*Firm Principal*  
Wisconsin Solar Design  
6349 Briarcliff Ln  
Middleton, WI 53562-3832  
(608) 233-6772

Holz, AIA, John J. -SE  
Plunkett Raysich Architects LLP  
11000 W Park Pl  
Milwaukee, WI 53224-3615  
(414) 410-2813

Holzhauser, AIA, Jeffrey A. -SE  
Plunkett Raysich Architects LLP  
11000 W Park Pl  
Milwaukee, WI 53224-3615  
(414) 359-3060

Holzhauser, AIA, Stephen D. -SE  
Eppstein Uhen Architects, Inc.  
333 E Chicago St  
Milwaukee, WI 53202-5809  
(414) 271-5350

Horbinski, AIA, Dennis J. -SE  
*Firm Principal*  
Horbinski Design Group  
4227 S Coventry Ct  
New Berlin, WI 53151-6146  
(262) 860-9052

Horky, AIA, John G. -SE  
*Firm Principal*  
Kahler Slater Architects Inc.  
111 W Wisconsin Ave  
Milwaukee, WI 53203-2501  
(414) 272-2000

Horsfall, AIA, Jan D. -SW  
The Durrant Group Inc.  
5126 W Terrace Dr Ste 100  
Madison, WI 53718-8346  
(608) 241-3340

Host-Jablonski, AIA, Lou W. -SW  
*Firm Principal*  
Design Coalition Inc.  
2088 Atwood Ave  
Madison, WI 53704-5354  
(608) 246-8846

Houle Richter, AIA, Mary -SE  
The Kubala Washatko Architects Inc.  
W61N617 Mequon Ave  
Cedarburg, WI 53012-2017  
(262) 377-6039



Hsiang, AIA, Beryl L. –SE  
*Firm Principal*  
 Beryl Hsiang Architects Inc.  
 10014 N Sheridan Dr  
 Mequon, WI 53092-6118  
 (262) 241-8408

Huberty, AIA, Joseph M. –SE  
*Firm Principal*  
 Engberg Anderson Design Partnership Inc.  
 611 N Broadway Ste 517  
 Milwaukee, WI 53202-5004  
 (414) 944-9000

Huettenrauch, AIA, Clarence –SE  
*Emeritus*  
 Clarence Huettenrauch Architect  
 10851 N Port Washington Rd  
 Mequon, WI 53092-5006  
 (262) 241-8221

Hugo, Assoc. AIA, Tori –NW  
 Short Elliott Hendrickson, Inc.  
 421 Frenette Dr  
 Chippewa Falls, WI 54729-3374  
 (715) 720-6268

Huibregtse, Assoc. AIA, Steve –SE  
 Engberg Anderson Design Partnership Inc.  
 611 N Broadway Ste 517  
 Milwaukee, WI 53202-5004  
 (414) 944-9000

Humphrey, AIA, Mark W. –SE  
 Northwestern Mutual  
 720 E Wisconsin Ave  
 Milwaukee, WI 53202-4703  
 (414) 665-4058

Hunley, Assoc. AIA, Andrea –SW  
 Marshall Erdman & Associates Inc.  
 438 Aspen St  
 Johnson Creek, WI 53038-9454  
 (608) 218-6469

Hursh, AIA, Douglas R. –SW  
*Firm Principal*  
 Potter Lawson Inc.  
 15 Ellis Potter Ct  
 Madison, WI 53711-2456  
 (608) 274-2741

Hutchins, AIA, Alan B. –SW  
 Mead & Hunt Inc.  
 132 Drammen Valley Rd  
 Mount Horeb, WI 53572-3010  
 (608) 273-6380

Hutchins, AIA, Ardis Cook –SW  
 UW Hospitals & Clinics Plant Engineering  
 3507 Sunset Dr  
 Madison, WI 53705-1430  
 (608) 265-7268

Hutchison, AIA, Todd W. –SE  
*Firm Principal*  
 ABC Development LLC  
 3316 N Summit Ave  
 Milwaukee, WI 53211-2929  
 (414) 791-4222

Hyzer, AIA, David W. –SW  
*Firm Principal*  
 Strang, Inc.  
 6411 Mineral Point Rd  
 Madison, WI 53705-4395  
 (608) 276-9200

Ibach, AIA, William A. –SE  
 2347 N 100th St  
 Wauwatosa, WI 53226-1637  
 (414) 475-6439

Ihbe, AIA, Gordon M. –NE  
*Emeritus*  
 140 Arbor Ln  
 Green Bay, WI 54301-1602  
 (920) 336-3719

Irgens, AIA, Rolf N. –SE  
*Emeritus*  
 Plunkett Raysich Architects LLP  
 6866 Wildwood Point Rd  
 Hartland, WI 53029-9411  
 (414) 359-3060

Irion, AIA, Theodore H. –NE  
*Emeritus*  
 1130 Westfield #125  
 Oshkosh, WI 54902-8700  
 (414) 235-0787

Jackson, AIA, Bruce D. –SE  
*Firm Principal*  
 Bruce Jackson Architects Inc.  
 413 N 2nd St Ste 125  
 Milwaukee, WI 53203-3100  
 (414) 347-0477

Jackson Jr., AIA, Ralph H. –SW  
 Flad & Associates Inc.  
 4519 Rocky Dell Rd  
 Cross Plains, WI 53528-9020  
 (608) 238-2661

Jacobs, Assoc. AIA, Kristi M. –SW  
 Dimension IV - Madison, LLC  
 313 W Beltline Hwy Ste 161  
 Madison, WI 53713-2678  
 (608) 229-4444

Jaeger, AIA, Gary P. –SE  
 Kahler Slater Architects Inc.  
 265 W Chestnut St  
 Burlington, WI 53105-1237  
 (414) 272-2000

Jain, Assoc. AIA, Rajpal D. –SW  
 Flad & Associates Inc.  
 PO Box 44977  
 Madison, WI 53744-4977  
 (608) 238-2661

Jamroz, AIA, Steven J. –NE  
 Blue Design Group LLC  
 PO Box 357  
 Hortonville, WI 54944-0357  
 (920) 841-2583

Janssen, AIA, Michael T. –SE  
 AMB Development  
 1850 Dynna Dr  
 Grafton, WI 53204-9770  
 (414) 291-4438

Javoroski, Assoc. AIA, Lynn A. –SE  
 HGA Inc.  
 333 E Erie St  
 Milwaukee, WI 53202-6005  
 (414) 278-3333

Jeffers, AIA, Michael E. –SW  
 The Gorman Company  
 1244 S Park St  
 Madison, WI 53715-2102  
 (608) 257-4410

Jelinek, Assoc. AIA, Michael J. –SW  
 Strang, Inc.  
 1934 Northwestern Ave  
 Madison, WI 53704-4020  
 (608) 276-9201 116

Jennings, AIA, W. Robert –SE  
*Emeritus*  
 6507 Spring St #102  
 Racine, WI 53406-2659  
 (414) 884-0594

Jensen, AIA, Erik A. –NE  
*Firm Principal*  
 LJM Architects Inc.  
 813 Riverfront Dr  
 Sheboygan, WI 53081-4632  
 (920) 458-4800

Jensen, Assoc. AIA, Jay P. –SW  
 Linville Architects  
 408 E Wilson St  
 Madison, WI 53703-3429  
 (608) 251-6696 21

Jensen, AIA, Lynn M. –SE  
 Plunkett Raysich Architects LLP  
 11000 W Park Pl  
 Milwaukee, WI 53224-3615  
 (414) 410-2969

Jensen, Assoc. AIA, Steven –SE  
 Groth Design Group Inc.  
 PO Box 332  
 Cedarburg, WI 53012-0332  
 (262) 377-8001

Jesse, AIA, Thomas W. –NE  
 Hoffman  
 PO Box 8034  
 Appleton, WI 54912-8034  
 (920) 380-2125

Johnsen, AIA, Brian –SE  
*Firm Principal*  
 Johnsen Schmalzing Architects (JSA)  
 316 N Milwaukee St Ste 411  
 Milwaukee, WI 53202-5885  
 (414) 287-9000

Johnson, AIA, Aaron D. –SW  
 Flad & Associates Inc.  
 PO Box 44977  
 Madison, WI 53744-4977  
 (608) 232-4339

Johnson, AIA, David C. –NE  
*Firm Principal*  
 Architects Group Limited  
 1825 S Webster Ave Ste 2  
 Green Bay, WI 54301-2280  
 (920) 432-1232

Johnson, Assoc. AIA, Dean A. –SE  
 TDI Associates Inc.  
 611 N Church St  
 Watertown, WI 53098-2110  
 (262) 437-0400

Johnson, AIA, E. William –SE  
*Emeritus*  
 E. William Johnson & Associates  
 157 Green Bay Rd  
 Thiensville, WI 53092-1603  
 (262) 238-1560

Johnson, Assoc. AIA, Eric D. –SE  
 the Zimmerman Design Group  
 1500 Blue Ridge Blvd  
 Elm Grove, WI 53122-1912  
 (414) 476-9500

Johnson, Assoc. AIA, Erik A. –SE  
 Genesis Architecture, LLC  
 4061 N Main St Ste 200  
 Racine, WI 53402-3116  
 (262) 752-1894

Johnson, AIA, Jay O.T. –NW  
 Ellis Stone Construction Co. Inc.  
 2501 Springville Dr  
 Plover, WI 54467-2806  
 (715) 345-5000

Johnson, AIA, Josh O. –SW  
*Firm Principal*  
 The Renschler Company, Inc.  
 3 Point Pl  
 Madison, WI 53719-2848  
 (608) 833-2341 234

Johnson, AIA, Kenneth W. –SW  
 Straka Johnson Architects PC  
 10502 St Joseph Dr  
 Dubuque, IA 52003-9707  
 (563) 556-8877

Johnson, Assoc. AIA, Kris B. –SE  
 Medical College Of Wisconsin  
 N53W15891 Creekwood Crossing  
 Menomonee Falls, WI 53051-0610  
 (414) 456-8217

Johnson, AIA, Mark P. –SE  
 Kohler Co  
 8500 W Hawthorne Rd  
 Mequon, WI 53097-2021  
 (920) 459-1721

Johnson, Assoc. AIA, Matthew P. –SE  
 The Albion Group Inc.  
 1525 E Royal Pl #26  
 Milwaukee, WI 53202-1842  
 (414) 223-3330

Johnson, Assoc. AIA, Steven –NW  
 Durand Builders Service Inc.  
 PO Box 10  
 Durand, WI 54736-0010  
 (715) 672-5941

Johnson, AIA, Sven –NE  
*Firm Principal*  
 SJA Inc.  
 PO Box 567  
 Waupaca, WI 54981-0567

Johnson, AIA, Todd M. –SE  
 the Zimmerman Design Group  
 N116W13444 Elm Ln  
 Germantown, WI 53022-2727  
 (414) 476-9500

Johnson, AIA, Walter S. –SE  
 Workshop Architects  
 614 N Broadway  
 Milwaukee, WI 53202-5001  
 (414) 272-8822

Johnson, AIA, Wesley K. –SE  
*Firm Principal*  
 Johnson Design Inc Architects/Builders  
 211 W 2nd St  
 Oconomowoc, WI 53066-3608  
 (262) 569-5652

Johnson Jr., AIA, G. Edward –SE  
 Christopher Kidd & Assoc LLC Architects  
 530 N 108th Pl Ste 203  
 Milwaukee, WI 53226-4204  
 (414) 443-0830

Johnston, AIA, Peter D. –SE  
 PDC Midwest Inc.  
 1338 N Breezeland Rd  
 Oconomowoc, WI 53066-8737  
 (262) 367-7700

Juerisson, AIA, Raimond –SE  
*Emeritus*  
 5908 Dawson Ct  
 Greendale, WI 53129-2239  
 (414) 421-1683



Juerisson, AIA, Ted E. –SE  
the Zimmerman Design Group  
7707 Harwood Ave  
Wauwatosa, WI 53213-2610  
(414) 476-9500

Jurkiewicz, AIA, Joseph G. –SE  
Kahler Slater Architects Inc.  
111 W Wisconsin Ave  
Milwaukee, WI 53203-2501  
(414) 272-2000

Justus, AIA, Scott N. –SE  
Kahler Slater Architects Inc.  
111 W Wisconsin Ave  
Milwaukee, WI 53203-2501  
(414) 272-2000

## K

Kabara, AIA, Daniel J. –SE  
Engberg Anderson Design Partnership Inc.  
16055 W Armour Ave  
New Berlin, WI 53151-6611  
(414) 944-9000

Kadow, AIA, Michael K. –NE  
*Firm Principal*  
Somerville Inc.  
811 McCastlen St  
Green Bay, WI 54301-1091  
(920) 437-8136 230

Kahler, FAIA, David T. –SE  
*Firm Principal*  
DK Consulting LLC  
6310 N Lake Dr  
Milwaukee, WI 53217-4342  
(414) 272-2000

Kanazawa, AIA, Henry K. –SW  
*Emeritus*  
Kanazawa Architect  
4502 Windigo Trl  
Madison, WI 53711-2729  
(608) 271-7870

Kanzelberger, AIA, Jeffrey W. –NE  
*Firm Principal*  
Performa Inc.  
PO Box 5156  
De Pere, WI 54115-5156  
(920) 336-9929

Kardatzke, AIA, Paul J. –SW  
JGS Architects, Inc.  
408 W Leeson St  
Spring Green, WI 53588-9406  
(608) 588-3691

Kassens, AIA, Larry H. –SE  
*Emeritus*  
Larry H. Kassens, AIA  
N1778 Hwy 67  
Neosho, WI 53059-9736  
(920) 474-4554

Kasten, Assoc. AIA, Erich J. –SW  
Brownhouse Designs  
202 W Gorham St  
Madison, WI 53703-2015  
(608) 663-5100

Katte, AIA, Kenneth W. –NE  
4682 South Fields Cir  
Sheboygan, WI 53083-2173  
(920) 452-9137

Kaul, AIA, David N. –SE  
MSI General Corporation  
PO Box 7  
Oconomowoc, WI 53066-0007  
(262) 367-3661

Kavanaugh, AIA, Heidi C. –SE  
Plunkett Raysich Architects LLP  
11000 W Park Pl  
Milwaukee, WI 53224-3615  
(414) 410-2922

Kay, AIA, Arlan K. –SW  
*Firm Principal*  
Architecture Network Inc.  
116 E Dayton St  
Madison, WI 53703-2114  
(608) 251-7515

Keating, AIA, Mark E. –NE  
Miller Wagner Coenen McMahon Inc.  
PO Box 1025  
Neenah, WI 54957-1025  
(920) 725-6346

Kegler, AIA, Gary D. –NE  
GK Architectural LLC  
W6612 Esker Ridge  
Elkhart Lake, WI 53020-1804  
(920) 876-3099

Kehoe, AIA, Daniel R. –SE  
*Firm Principal*  
Kehoe-Henry & Associates Inc.  
32 S Wisconsin St  
Elkhorn, WI 53121-1739  
(262) 723-2660

Keller, AIA, Kirk J. –SW  
Bouril Design Studio LLC  
1717 Camelot Dr  
Madison, WI 53705-1005  
(608) 238-5695

Keller, AIA, Robert G. –SE  
*Firm Principal*  
Welman Architects Inc  
21675 Longview Dr Ste 500  
Waukesha, WI 53186-2061  
(262) 798-7000

Kemerling, AIA, J. Mark –SE  
8127 Hillcrest Dr  
Wauwatosa, WI 53213-2140  
(414) 774-9969

Kempinger, AIA, Richard J. –NE  
*Emeritus*  
Kempinger Putman Architects LLC  
2675F Havenwood Dr  
Oshkosh, WI 54904-5730  
(920) 231-2714

Kennedy, AIA, James R. –SW  
*Emeritus*  
5510 Barton Rd  
Madison, WI 53711-3559  
(608) 274-2959

Kennedy, AIA, Kevin C. –SE  
800 Horns Corners Rd  
Cedarburg, WI 53012-9354  
(262) 377-5179

Kennedy, AIA, Lisa L. –SE  
Bridgeman Foods, Inc.  
507 E Day Ave  
Milwaukee, WI 53217-4840  
(414) 302-5650

Kennedy, AIA, Michael M. –NW  
1823 Lenard St  
Wausau, WI 54401-1919  
(715) 675-6160

Kent, AIA, Timothy M. –NE  
Bray Associates Architects Inc.  
1202A N 8th St  
Sheboygan, WI 53081-3404  
(920) 459-4200

Kerschbaum, AIA, Kevin J. –SE  
HGA Inc.  
333 E Erie St  
Milwaukee, WI 53202-6005  
(414) 278-8299

Kessenich, Assoc. AIA, Jill T. –SE  
Clark House Design  
617 Grant St  
Fort Atkinson, WI 53538-2225  
(920) 568-0732

Ketcham, AIA, William F. –SE  
*Firm Principal*  
VOA Associates, Inc  
224 S Michigan Ave Ste 1400  
Chicago, IL 60604-2590  
(312) 554-1400

Ketterhagen, Assoc. AIA, Steven P. –SE  
Partners In Design Architects Inc.  
1230 Grove Ave  
Racine, WI 53405-3043  
(262) 652-2800

Khan, Assoc. AIA, Sohail A. –SW  
KEE Architecture Inc.  
621 Williamson St  
Madison, WI 53703-3543  
(608) 255-9202

Khatchadourian, AIA, Apraham A. –SE  
*Firm Principal*  
Plunkett Raysich Architects LLP  
11000 W Park Pl  
Milwaukee, WI 53224-3615  
(414) 359-3060

Kickbush, Assoc. AIA, Michael G. –SE  
the Zimmerman Design Group  
1020 E Lyon St #107  
Milwaukee, WI 53202-2155  
(414) 276-1889

Kidd, AIA, Christopher D. –SE  
*Firm Principal*  
Christopher Kidd & Assoc LLC Architects  
530 N 108th Pl Ste 203  
Milwaukee, WI 53226-4204  
(414) 443-0830

Kieckhafer, AIA, Steven A. –SW  
Plunkett Raysich Architects LLP  
6826 Frank Lloyd Wright Ave  
Middleton, WI 53562-1724  
(608) 240-9900

Kiefer, AIA, Charles M. –SE  
*Firm Principal*  
Kiefer Architectural, Inc.  
3734 S 14th St  
Milwaukee, WI 53221-1644  
(414) 460-7440

Kifer, II, Assoc. AIA, Robert –NE  
508 Iowa St  
Sturgeon Bay, WI 54235-2161  
(920) 743-5434

Kimball, AIA, David J. –NW  
SDS Architects Inc.  
205 N Dewey St  
Eau Claire, WI 54703-3537  
(715) 832-1605

Kincaid, AIA, D. Thomas –SE  
*Emeritus*  
D. Thomas Kincaid Architect  
N1545 Linn Pier Rd  
Lake Geneva, WI 53147  
(262) 249-0577

Kindness, AIA, Scott R. –SE  
*Firm Principal*  
Workshop Architects  
614 N Broadway  
Milwaukee, WI 53202-5001  
(414) 272-8822

King, Assoc. AIA, Alexander D. –SW  
Strang, Inc.  
6411 Mineral Point Rd  
Madison, WI 53705-4395  
(608) 276-9200

King, Assoc. AIA, Brandon J. –SW  
Urban Land Interests  
1 N Pinckney St  
Madison, WI 53703-2868  
(608) 251-0706

King, AIA, Todd A. –SE  
Eppstein Uhen Architects, Inc.  
333 E Chicago St  
Milwaukee, WI 53202-5809  
(414) 298-2235

Kinnich, AIA, Murray L. –SE  
*Emeritus*  
16150 Choctaw Trl  
Brookfield, WI 53045-5578  
(414) 782-5218

Kinzer, AIA, Gary R. –SE  
HGA Inc.  
333 E Erie St  
Milwaukee, WI 53202-6005  
(414) 278-8200

Kirk, AIA, David J. –SE  
Eppstein Uhen Architects, Inc.  
4635 N Woodruff Ave  
Whitefish Bay, WI 53211-1004  
(414) 271-5350

Kitazaki, AIA, John Y. –SE  
Engberg Anderson Design Partnership Inc.  
10204 W Glendale Ave  
Milwaukee, WI 53225-4626  
(414) 944-9234

Kjelstrom, AIA, Dave G. –NW  
Central Wisconsin Engineers &  
Architects Inc.  
PO Box 107  
Weston, WI 54476-0107  
(715) 359-9400

Klancnik, Assoc. AIA, Fred A. –SW  
JJR, LLC  
625 Williamson St  
Madison, WI 53703-3543  
(608) 251-1177

Klein, AIA, Daniel R. –SE  
W60N758 Jefferson Ave  
Cedarburg, WI 53012-1352  
(262) 377-2635

Klein, Assoc. AIA, Joseph J. –SE  
Trifecta Design/Build  
5225 Riverside Rd.  
Waterford, WI 53185-3360  
(414) 224-1592

Klein, Assoc. AIA, Paul M. –SE  
Roman Electric  
5389 S 23rd St  
Milwaukee, WI 53221-3751  
(414) 615-1369

Kleinert, AIA, Kevin J. –NE  
Central States, Inc.  
PO Box 291  
Valders, WI 54245-0291  
(920) 775-3861

Kleinheinz, Assoc. AIA, Thomas F. –SW  
Strang, Inc.  
8510 Nessa Rd  
Belleville, WI 53508-9349  
(608) 276-9200

Klessig, AIA, Steven L. –NE  
Keller Inc.  
PO Box 620  
Kaukauna, WI 54130-0620  
(920) 766-5795



Klett, AIA, James R. -SE  
Eppstein Uhen Architects, Inc.  
1036 E Lexington Blvd  
Whitefish Bay, WI 53217-5380  
(414) 271-5350

Klett, AIA, John L. -SE  
*Firm Principal*  
the Zimmerman Design Group  
7707 Harwood Ave  
Wauwatosa, WI 53213-2610  
(414) 918-1463

Kline, AIA, Christofer L. -SE  
Eppstein Uhen Architects, Inc.  
333 E Chicago St  
Milwaukee, WI 53202-5809  
(414) 291-8158

Klingemann, Assoc. AIA, Dennis E. -SE  
Partners In Design Architects Inc.  
600 52nd St Ste 220  
Kenosha, WI 53140-3423  
(262) 652-2800

Kloiber, AIA, Thomas J. -NE  
*Emeritus*  
389 Welhouse Dr  
Kimberly, WI 53136-1249  
(920) 734-4972

Klos, AIA, Colin H. -NW  
*Firm Principal*  
MBA Architects Inc.  
3823 Creekside Ln  
Holmen, WI 54636-9466  
(608) 785-2760

Klund, AIA, Jack W. -SW  
*Emeritus*  
111 W Calle Escudilla  
Green Valley, AZ 85614-3408  
(520) 648-3268

Knapp, AIA, Mark W. -SE  
Quorum Architects, Inc.  
3112 W Highland Blvd  
Milwaukee, WI 53208-3250  
(414) 265-9265

Knetter, AIA, Jay A. -SE  
Eppstein Uhen Architects, Inc.  
2635 Fairview Ln  
Brookfield, WI 53045-4117  
(414) 271-5350

Kniesz, AIA, John -SE  
Workshop Architects  
17310 W Wisconsin Ave  
Brookfield, WI 53045-2802  
(414) 272-8822

Knobloch-Nelson, Assoc. AIA,  
Leona S. -SE  
Mount Mary College, Interior Design Dept  
8217 N 37th St  
Brown Deer, WI 53209-1507  
(414) 258-4810

Knoop, AIA, Thomas A. -SW  
KF Sullivan Co  
PO Box 259463  
Madison, WI 53725-9463  
(608) 257-2289

Knothe, AIA, Richard -SW  
*Emeritus*  
104 Woodhaven Dr  
Hendersonville, NC 28739-9344  
(828) 698-6838

Knuth, AIA, David H. -SE  
PDC Midwest Inc.  
700 Walnut Ridge Dr  
Hartland, WI 53029-8892  
(262) 367-7770

Kobasick, AIA, Brian J. -NE  
PACE Architects S.C.  
306 S 63rd St  
Milwaukee, WI 53214-1827  
(414) 273-3369

Kocken, AIA, Gerald W. -NE  
*Firm Principal*  
Kocken & Associates Inc.  
1519 Grant St  
De Pere, WI 54115-9580  
(920) 338-9720

Koenig, AIA, Hal L. -SE  
*Firm Principal*  
Prairie Lights Architecture  
2904 S Wentworth Ave  
Milwaukee, WI 53207-2512  
(414) 483-6136

Koga, AIA, John E. -NE  
The Boldt Company  
19 Cherry Ct  
Appleton, WI 54915-1246  
(920) 225-6153

Kolander, AIA, John E. -NE  
Dowling Construction Inc.  
2931 Fox Tail Ln  
Oshkosh, WI 54904-5901  
(920) 235-8021

Kolberg, AIA, Terry L. -SW  
*Firm Principal*  
Brink Kolberg & Assoc. LLC  
907 Western Rd  
Madison, WI 53705-2128  
(608) 233-5318

Kolnik, Assoc. AIA, Christine M. -SE  
Wolfram & Associates S.C.  
13215 38th St  
Kenosha, WI 53144-7522  
(414) 456-0610

Koltz, AIA, Steven J. -NE  
Performa Inc.  
PO Box 5156  
De Pere, WI 54115-5156  
(920) 336-9929

Kopecky, AIA, Joseph F. -SE  
*Firm Principal*  
Kopecky Architects + Associates  
236 Highway 50  
Delavan, WI 53115-3053  
(262) 740-9175

Korb, AIA, Jason P. -SE  
Iveist Design Group  
5825 N 99th St Ste 100  
Milwaukee, WI 53225-2572  
(414) 461-1160

Korom, Jr., Assoc. AIA, Joseph J. -SE  
*Firm Principal*  
Fusion Design Professionals, Inc  
900 5th St #305  
Milwaukee, WI 53204  
(414) 382-9970

Korpela, AIA, Kevin -NW  
Becher-Hoppe Associates  
525 1/2 Third St #1  
Wausau, WI 54403-  
(715) 432-6952

Kortness, AIA, Gerald W. -NW  
*Firm Principal*  
G.W. Kortness Associates Inc.  
PO Box 366  
Spooner, WI 54801-0366  
(715) 635-3345

Kosarzycki, AIA, Henry A. -SE  
State of Wisconsin DOC Safety &  
Buildings  
5624 Euston St  
Greendale, WI 53129-1734  
(608) 212-0138

Koscielniak, AIA, David J. -SE  
TDI Associates Inc.  
12310 W Waterford Ave  
Greenfield, WI 53228-1892  
(262) 437-0400

Kosloske, AIA, Jeffrey M. -SW  
UW System Administration  
PO Box 8010  
Madison, WI 53708-8010  
(608) 263-4417

Kowalski, AIA, Jerome A. -SE  
*Emeritus*  
3149 S Superior St  
Milwaukee, WI 53207-3074  
(414) 482-3131

Kox, AIA, Amy L. -NE  
Northeast Wisconsin Technical College  
2740 W Mason St  
Green Bay, WI 54303-4966  
(920) 498-5723

Kozel, AIA, Douglas N. -SW  
*Firm Principal*  
KEE Architecture Inc.  
621 Williamson St  
Madison, WI 53703-3543  
(608) 255-9202

Kraase, AIA, Kenneth W. -NE  
C.R. Meyer & Sons Company  
1594 Sheboygan St  
Oshkosh, WI 54904-8823  
(920) 235-3350

Kraft, AIA, Mark A. -SW  
*Firm Principal*  
Mark Alan Kraft, AIA, Inc.  
PO Box 46160  
Madison, WI 53744-6160  
(608) 345-6063

Kramer, AIA, Bradley J. -SW  
Marshall Erdman & Associates Inc.  
6329 Waterford Rd  
Madison, WI 53719-1595  
(608) 218-6427

Kramer, AIA, Donovan D. -NW  
*Emeritus*  
(920) 261-9230

Kramer, AIA, Robert F. -SE  
Plunkett Raysich Architects LLP  
11000 W Park Pl  
Milwaukee, WI 53224-3615  
(414) 410-2912

Kramer, AIA, Scott A. -SE  
*Firm Principal*  
Plunkett Raysich Architects LLP  
11000 W Park Pl  
Milwaukee, WI 53224-3615  
(414) 359-3060

Krause, AIA, Dan W. -NE  
Raasch Associates Inc.  
400 AMS Ct  
Green Bay, WI 54313-9702  
(920) 434-2128

Krause, AIA, Michael W. -SE  
City of Milwaukee Design & Construction  
Section  
5632 S 25th St  
Milwaukee, WI 53221-4220  
(414) 286-3733

Kreishman, AIA, Andrew P. -SE  
*Emeritus*  
900 N 58th St  
Milwaukee, WI 53213-3204  
(414) 453-7833

Kress, AIA, Brendan M. -SW  
Strand Associates Inc.  
910 W Wingra Dr  
Madison, WI 53715-1943  
(608) 251-4843

Kretchmer, AIA, Gary A. -SE  
Suburban Construction  
3010 Hwy 145  
Richfield, WI 53076  
(262) 677-3370

Krishnan, AIA, Rachel Y. -SE  
HGA Inc.  
10707 69th St  
Kenosha, WI 53142-7876  
(414) 278-3411

Kritter, AIA, Timothy J. -SW  
*Firm Principal*  
TJK Design & Construction Co. Inc.  
634 W Main St Ste 204  
Madison, WI 53703-2662  
(608) 257-1090

Kroll, Assoc. AIA, Dean M. -NE  
St. Mary Hospital - Plant Operations  
1726 Shawano Ave  
Green Bay, WI 54303-3216  
(920) 498-4192

Kronser, AIA, Christopher F. -SW  
PLANNING Design Build, Inc.  
901 Deming Way Ste 102  
Madison, WI 53717-1979  
(608) 836-8055

Kroon, AIA, Stephen A. -SW  
Architectural Design Consultants Inc.  
PO Box 580  
Lake Delton, WI 53940-0580  
(608) 254-6181

Krueger, AIA, Allan R. -SE  
Kahler Slater Architects Inc.  
2744 W Ranch Rd  
Mequon, WI 53092-2862  
(414) 272-2000

Krueger, Assoc. AIA, Eugene R. -SE  
AG Architecture  
1414 Underwood Ave Ste 301  
Wauwatosa, WI 53213-2653  
(414) 431-0531

Krueger, Assoc. AIA, Kevin N. -SW  
MSA Professional Services Inc  
1230 South Blvd  
Baraboo, WI 53913-2791  
(608) 356-2771

Krueger, AIA, Lloyd O. -SW  
*Emeritus*  
3893 Garfoot Rd  
Mount Horeb, WI 53572-1111

Krummel, AIA, David W. -SE  
The Albion Group Inc.  
3230 N 104th St  
Milwaukee, WI 53222-3324  
(414) 223-3330

Kruser, AIA, Mark J. -SW  
Potter Lawson Inc.  
15 Ellis Potter Ct  
Madison, WI 53711-2456  
(608) 278-2405 134



Kubala, AIA, Albin E. -SE  
*Emeritus*  
135A Lake Bluff Rd  
Thiensville, WI 53092-1266  
(262) 242-0615

Kubala, AIA, Thomas A. -SE  
*Firm Principal*  
The Kubala Washatko Architects Inc.  
W61N617 Mequon Ave  
Cedarburg, WI 53012-2017  
(262) 377-6039

Kubesh, AIA, Renee A. -SE  
Eppstein Uhen Architects, Inc.  
5235 N Idlewild Ave  
Whitefish Bay, WI 53217-5328  
(414) 273-3369

Kucko, AIA, Gary J. -NW  
Short Elliott Hendrickson, Inc.  
421 Frenette Dr  
Chippewa Falls, WI 54729-3374  
(715) 720-6200

Kuehl, AIA, Peter J. -NE  
The Boldt Company  
PO Box 419  
Appleton, WI 54912-0419  
(920) 225-6130

Kugi-Tom, Assoc. AIA, Kathleen A. -SE  
Marquette University- Facilities Services  
PO Box 1881  
Milwaukee, WI 53201-1881  
(414) 228-5296

Kuharski, AIA, Edward J. -SW  
Marshall Erdman & Associates Inc.  
5117 University Ave  
Madison, WI 53705-1360  
(608) 218-6341

Kuhnen, AIA, Stephen J. -NE  
*Firm Principal*  
Bray Associates Architects Inc.  
1202A N 8th St  
Sheboygan, WI 53081-3404  
(920) 459-4200

Kuick, AIA, Roger G. -SE  
the Zimmerman Design Group  
4429 N 108th St  
Milwaukee, WI 53225-4531  
(414) 476-9500

Kumm, Assoc. AIA, Steven S. -NW  
MBA Architects Inc.  
923 Bethanne Pl  
Onalaska, WI 54650-2044  
(608) 785-2760

Kurkowski, AIA, Donald T. -SE  
*Emeritus*  
Architects/Planners S.C.  
1545 S 84th St  
West Allis, WI 53214-4432  
(414) 258-9995

Kuskowski, AIA, Jerome J. -NE  
*Emeritus*  
JJ Kuskowski & Associates Inc.  
1406 Shannon St  
Green Bay, WI 54304-2819  
(920) 494-3096

Kutrieb, Assoc. AIA, Deborah -NW  
Wisconsin Indianhead Technical College  
1900 College Dr  
Rice Lake, WI 54868-2435  
(715) 234-7082

Lackney, Ph.D., AIA, Jeffery A. -SW  
UW Madison - College of Engineering  
432 N Lake St  
Madison, WI 53706-1415  
(608) 262-0638

LaDell, Assoc. AIA, Jennifer L. -SE  
Plunkett Raysich Architects LLP  
11000 W Park Pl  
Milwaukee, WI 53224-3615  
(414) 359-3060

Ladopoulos, Assoc. AIA, Nicholas -SW  
Progressive Designs & All Star Properties  
5440 Willow Rd Ste 101  
Waukegan, WI 53597-9136  
(608) 663-1445

LaFrombois, AIA, Russell E. -SE  
*Firm Principal*  
Russell E. LaFrombois, III, Architect, LLC  
229 E Wisconsin Ave Ste 1010  
Milwaukee, WI 53202-4230  
(414) 727-1141

Lahey, AIA, Jeffrey J. -SW  
*Firm Principal*  
Jeffrey J. Lahey Architect  
9110 Cty Hwy G  
Mount Horeb, WI 53572  
(608) 832-1547

Lambert Jr., AIA, Ronald H. -SE  
Plunkett Raysich Architects LLP  
11000 W Park Pl  
Milwaukee, WI 53224-3615  
(414) 359-3060

LaMuro, AIA, Richard W. -SW  
*Firm Principal*  
LaMuro Associates Inc.  
6 Milwaukee Ave E Ste A  
Fort Atkinson, WI 53538-2016  
(920) 563-6318

Lane, AIA, Mark D. -SE  
*Firm Principal*  
Portico Architects LLC  
PO Box 875  
West Bend, WI 53095-0875  
(262) 335-6758

Lange, Assoc. AIA, Robert E. -SE  
Accuval Associates Inc.  
10218 N Port Washington Rd #13W  
Mequon, WI 53092-5742  
(262) 241-1000

Langjahr, AIA, Sarah J. -SE  
HGA Inc.  
333 E Erie St  
Milwaukee, WI 53202-6005  
(414) 278-8200

Langley, Assoc. AIA, Lynn -SE  
Plunkett Raysich Architects LLP  
11000 W Park Pl  
Milwaukee, WI 53224-3615  
(414) 359-3060

LaPlant, AIA, James R. -NE  
Thomas J Juza Custom Home and Design  
4688 Golden Pond Park Ct  
Oneida, WI 54155-9292  
(920) 406-9292

LaRose, AIA, Stuart C. -SE  
Eppstein Uhen Architects, Inc.  
333 E Chicago St  
Milwaukee, WI 53202-5809  
(414) 271-5350

Larsen, Assoc. AIA, Thomas -NE  
The Boldt Company  
PO Box 419  
Appleton, WI 54912-0419  
(920) 225-6139

Larson, AIA, Brian F. -NW  
215 Roosevelt Ave  
Eau Claire, WI 54701-4065  
(715) 834-1370

LaShorne, AIA, Chris -NW  
*Firm Principal*  
Chris LaShorne Architecture  
123 7th St N  
La Crosse, WI 54601-3351  
(608) 785-2626

Laughinghouse, Assoc. AIA, Levonne -SE  
Laughinghouse Consultants LLC  
3420 N Bartlett Ave  
Milwaukee, WI 53211-2801  
(414) 964-9216

Lawson, FAIA, David E. -SW  
*Emeritus*  
Potter Lawson Inc.  
2145 Middleton Beach Rd  
Middleton, WI 53562-2904  
(608) 274-2741

Lawson, AIA, Eric D. -SW  
*Firm Principal*  
Potter Lawson Inc.  
15 Ellis Potter Ct  
Madison, WI 53711-2456  
(608) 274-2741

Lawson, AIA, Mary A. -SW  
Potter Lawson Inc.  
2145 Middleton Beach Rd  
Middleton, WI 53562-2904  
(608) 274-2741

LeCompte, AIA, Peter R. -NE  
C.R. Meyer & Sons Company  
1051 Pilgrim Rd  
Neenah, WI 54956-3615  
(920) 235-3350

Lee, AIA, Joseph M. -SE  
Eppstein Uhen Architects, Inc.  
333 E Chicago St  
Milwaukee, WI 53202-5809  
(414) 271-5350

Lehman, AIA, David H. -SE  
*Emeritus*  
David H Lehman Architect AIA  
1425 Summit Ave Ste 104  
Waukesha, WI 53188-3200  
(262) 523-0177

Lehrke, AIA, Jennifer -NE  
LJM Architects Inc.  
111 Highland Av  
Glenbeulah, WI 53023-1102  
(920) 458-4800

Lemke, AIA, Robert O. -SE  
Envision Consulting Inc.  
1134 Kavanaugh Pl  
Wauwatosa, WI 53213-3147  
(414) 277-7303

Lemkuil, Assoc. AIA, Thomas G. -NE  
Dimension IV  
4361 Touchstone Dr  
Oneida, WI 54155-8615  
(920) 431-3444

LeMonds, Assoc. AIA, Scott A. -SW  
Water Technology Inc.  
PO Box 614  
Beaver Dam, WI 53916-0614  
(920) 877-7375

LePage, AIA, Lawrence G. -NE  
Somerville Inc.  
1529 Ashley Ct  
Green Bay, WI 54313-9303  
(920) 437-8136

Lesperance, AIA, Thomas J. -NE  
City of Green Bay  
1202 Oregon St  
Green Bay, WI 54303-3047  
(920) 448-3299

Leverentz, AIA, Lyle E. -SW  
Mead & Hunt Inc.  
6501 Watts Rd  
Madison, WI 53719-2700  
(608) 273-6380

Lewandowski, AIA, Mark J. -SE  
Eppstein Uhen Architects, Inc.  
8926 S Redwing Dr  
Franklin, WI 53132-8585  
(414) 271-5350

Lewcock, Assoc. AIA, Robert E. -SE  
the Zimmerman Design Group  
7707 Harwood Ave  
Wauwatosa, WI 53213-2610  
(414) 476-9500

Liggett, AIA, Shannon L. -SW  
AMB Development  
215 Sleepy Hollow Ln  
Marshall, WI 53559  
(414) 291-4420

Lillesand, Assoc. AIA, Mark -SE  
1 Source Division of CG Schmidt, Inc.  
875 E Wisconsin Ave Ste 625  
Milwaukee, WI 53202-5407  
(414) 278-1177

Lin, Assoc. AIA, Tze Chieh -SW  
Strang, Inc.  
6411 Mineral Point Rd  
Madison, WI 53705-4395  
(608) 276-9200

Lincoln, Assoc. AIA, Sandra K. -SE  
Facility Engineering Inc.  
101 Dempsey Rd  
Madison, WI 53714-3003  
(608) 240-9110

Lindgren, AIA, Ernest G. -NE  
*Emeritus*  
N2279 Country Ln  
Waupaca, WI 54981-9744  
(715) 258-8462

Lindstrom, AIA, Robert G. -NE  
Keller Inc.  
1974 Pike Ln  
De Pere, WI 54115-3747  
(920) 766-5795

Lindvall, AIA, Scott -SE  
HGA Inc.  
333 E Erie St  
Milwaukee, WI 53202-6005  
(414) 278-3419

Linser, AIA, Mark D. -SE  
Plunkett Raysich Architects LLP  
11000 W Park Pl  
Milwaukee, WI 53224-3615  
(414) 774-8012

Lintz, AIA, David E. -NE  
AEC Architects/ Engineers/ Construction  
Mgrs LLC  
5703 Cty Rd A  
Oshkosh, WI 54901  
(920) 233-6908



Linville, AIA, E. Edward -SW  
*Firm Principal*  
 Linville Architects  
 408 E Wilson St  
 Madison, WI 53703-3429  
 (608) 251-6696

List, AIA, Thomas E. -SW  
*Plunkett Raysich Architects LLP*  
 2810 Crossroads Dr Ste 1000  
 Madison, WI 53718-7947  
 (608) 240-9900

Lobe, AIA, Horst W. -SW  
*Emeritus*  
 Horst W. Lobe Architect  
 7339 Tree Ln  
 Madison, WI 53717-1552  
 (608) 833-4641

Lodel, AIA, Robert F. -NE  
*Groth Design Group Inc.*  
 2032 N 11th St  
 Sheboygan, WI 53081-2641  
 (262) 377-8001

Loewen, AIA, Frederick F. -SW  
*Emeritus*  
 5047 Ridge Rd  
 Deerfield, WI 53531-9106  
 (608) 655-3575

Loker, AIA, Rexford A. -SW  
*State of Wisconsin DOA/DSF*  
 1251 Sweetbriar Rd  
 Madison, WI 53705-2227  
 (608) 266-1796

Long, AIA, Matthew M. -SW  
*Angus-Young Associates Inc.*  
 555 S River St  
 Janesville, WI 53548-4783  
 (608) 756-2326

Loomis, AIA, Frederick O. -SW  
*Marshall Erdman & Associates Inc.*  
 5117 University Ave  
 Madison, WI 53705-1360  
 (608) 218-6489

Loppnow, Assoc. AIA, Christa -SW  
*Flad & Associates Inc.*  
 PO Box 44977  
 Madison, WI 53744-4977  
 (608) 232-4304

Lottes, AIA, John I. -SE  
*Prairie Lights Architecture*  
 2219 E Ivanhoe Pl  
 Milwaukee, WI 53202-1205  
 (414) 483-6136

Lourich, AIA, Paul F. -SE  
*Firm Principal*  
 Engberg Anderson Design Partnership Inc.  
 611 N Broadway Ste 517  
 Milwaukee, WI 53202-5004  
 (414) 944-9000

Luce, AIA, Richard W. -SE  
*Eppstein Uhen Architects, Inc.*  
 333 E Chicago St  
 Milwaukee, WI 53202-5809  
 (262) 335-9690

Luecke, AIA, Brett J. -SE  
*Firm Principal*  
 Connolly Architects Inc.  
 8530 N Point Dr  
 Fox Point, WI 53217-2352  
 (414) 289-0900

Luna, Assoc. AIA, Nelson -SE  
 7778 N Fairway Pl  
 Milwaukee, WI 53223-4375  
 (414) 586-3320

Lund, AIA, David A. -SW  
*Emeritus*  
 Lund Carlisle Architecture - Interior  
 Design  
 195 Kierstead Ln  
 Oregon, WI 53575-1511  
 (608) 256-8888

Lundeen, AIA, Richard C. -SW  
*Bray Associates Architects Inc.*  
 7414 North Pass  
 Madison, WI 53719-5070  
 (608) 831-5775

Lundy, AIA, Lawrence -SW  
*Emeritus*  
 Design Coalition Inc.  
 505 Elmside Blvd  
 Madison, WI 53704-5707  
 (608) 246-8846

Lynch, Assoc. AIA, Michael -SW  
*Eppstein Uhen Architects, Inc.*  
 3730 Beacon Hill Dr  
 Janesville, WI 53546-2067  
 (414) 271-8146

## M

MacIntosh Jr., AIA, James C. -SE  
*General Electric*  
 5611 S 121st St  
 Hales Corners, WI 53130-1711  
 (262) 548-4529

Madden, AIA, Lee H. -SW  
*Firm Principal*  
 PO Box 620434  
 Middleton, WI 53562-0434  
 (608) 831-8777

Madisen, AIA, Erik L. -SE  
*Firm Principal*  
 Erik L. Madisen, AIA  
 828 N Broadway Ste 206  
 Milwaukee, WI 53202-3634  
 (414) 277-8000

Maersch, AIA, Frank C. -SW  
*Flad Development & Investment Corp.*  
 6413 Keelson Dr  
 Madison, WI 53705-4370  
 (608) 833-8100

Maertz, AIA, Jeffrey L. -SW  
*Bouril Design Studio LLC*  
 2422 Upham St  
 Madison, WI 53704-4969  
 (608) 833-3400

Maertz, AIA, Timothy F. -NE  
*OMNI Associates*  
 1 N Systems Dr  
 Appleton, WI 54914-1654  
 (920) 830-6329

Magee, Assoc. AIA, Gary E. -NE  
*NWTC*  
 PO Box 19042  
 Green Bay, WI 54307-9042  
 (920) 498-5623

Maher, AIA, David F. -NE  
*Maher Architects*  
 4650 W Spencer St #1  
 Appleton, WI 54914-9106  
 (920) 954-9400

Maher, AIA, Sean M. -SE  
*Firm Principal*  
 SL Maher Architectural Group Inc.  
 4615 Vettelson Rd Ste 100  
 Hartland, WI 53029  
 (262) 369-9977

Maher III, AIA, J. Thomas -NE  
*Emeritus*  
 5614 Schauer Rd  
 Sturgeon Bay, WI 54235-8835  
 (920) 823-2626

Maine, AIA, Garrick R. -SW  
*Flad & Associates Inc.*  
 3111 Churchill Dr  
 Madison, WI 53713-2903  
 (608) 238-2661

Maloney, AIA, C. Gene -NE  
*Bamco Architects Inc.*  
 634 N 8th St  
 Manitowoc, WI 54220-3920  
 (920) 686-2006

Mangan Jr., AIA, George E. -NE  
*Firm Principal*  
 George Mangan AIA Architect  
 PO Box 16  
 Sister Bay, WI 54234-0016  
 (920) 854-4215

Mann, Assoc. AIA, Christopher F. -SE  
*Avenue Design Group LLC*  
 PO Box 262  
 Port Washington, WI 53074-0262  
 (262) 268-6510

Mantz, AIA, Kevin M. -SE  
*KM Development Corp*  
 13675 Bonniwell Ct  
 Mequon, WI 53097  
 (414) 274-2816

Marcheske, AIA, Michael R. -NE  
*Emeritus*  
 W623 Garton Rd  
 Sheboygan, WI 53083-5355  
 (920) 565-2599

Margis, AIA, Steven A. -SE  
*Plunkett Raysich Architects LLP*  
 416 Bidwell Ave  
 Waukesha, WI 53188-3614  
 (414) 359-3060

Marne, AIA, Bruce F. -SE  
*Eppstein Uhen Architects, Inc.*  
 333 E Chicago St  
 Milwaukee, WI 53202-5809  
 (414) 271-5350

Mar-Pohl, AIA, Stephen -SW  
*Insite Consulting Services*  
 542 W Washington Ave  
 Madison, WI 53703-2616  
 (608) 204-0825

Marquardt, AIA, Jeffrey P. -SW  
*Flad & Associates Inc.*  
 PO Box 44977  
 Madison, WI 53744-4977  
 (608) 238-2661

Marquardt, Assoc. AIA, Randy J. -SE  
*Roofing Design & Solutions Inc.*  
 W156N11375 Pilgrim Rd  
 Germantown, WI 53022-3422  
 (262) 253-4700

Marriott, AIA, James C. -SE  
*Firm Principal*  
 James Marriott & Associates  
 PO Box 16  
 Merton, WI 53056-0016  
 (262) 538-0036

Marshall, Assoc. AIA, Ben -SW  
*PLANNING Design Build, Inc.*  
 901 Deming Way Ste 102  
 Madison, WI 53717-1979  
 (608) 836-8055

Martens, AIA, Robert M. -NE  
 N3573 County Road AB  
 Luxemburg, WI 54217-7847  
 (920) 845-9395

Martin, AIA, Terry R. -SW  
*Firm Principal*  
 Se-'nek-tekts LLC  
 902 17th Ave  
 Monroe, WI 53566-2003  
 (608) 293-0574

Martinelli, Assoc. AIA, William J. -SW  
*Strand Associates Inc.*  
 910 W Wingra Dr  
 Madison, WI 53715-1943  
 (608) 251-4843

Martinsons, AIA, Gustavs M. -SW  
*Emeritus*  
 MZM Architects  
 5615 Grand Teton Plaza Ste 220  
 Madison, WI 53719-1048  
 (608) 233-2520

Martzke, AIA, Paul F. -NE  
*Berners-Schober Associates, Inc.*  
 1120 Garland St  
 Green Bay, WI 54301-2522  
 (920) 432-4865

Mason, AIA, Stephen J. -SW  
*Marshall Erdman & Associates Inc.*  
 6733 Harvest Hill Rd  
 Madison, WI 53717-1157  
 (608) 218-6350

Mastaglio, AIA, Carl J. -SW  
*WHEDA*  
 PO Box 1728  
 Madison, WI 53701-1728  
 (608) 267-5270

Mastalski, AIA, Ronald J. -SW  
*Strang, Inc.*  
 W12000 Gruchow Ln  
 Waterloo, WI 53594-9676  
 (608) 276-9200

Mathews, AIA, Jeffery D. -SE  
*the Zimmerman Design Group*  
 8247 W Avon Ct  
 Wauwatosa, WI 53213-3301  
 (414) 476-9500

Mathys, AIA, Timothy H. -SW  
*Mead & Hunt Inc.*  
 6501 Watts Rd  
 Madison, WI 53719-2700  
 (608) 273-6380

Matt, AIA, Jayne M. -SE  
 944 S 58th St  
 Milwaukee, WI 53214-3341  
 (414) 771-9083

Mattes, AIA, Mark J.R. -SE  
*Firm Principal*  
 Mattes Architects & Designers LLC  
 7124 W Center St  
 Milwaukee, WI 53210-1123  
 (414) 630-0767

Mattke, Assoc. AIA, Teresa -SE  
*Eppstein Uhen Architects, Inc.*  
 333 E Chicago St  
 Milwaukee, WI 53202-5809  
 (414) 271-5350

Matula, AIA, Scott M. -NE  
*LJM Architects Inc.*  
 813 Riverfront Dr  
 Sheboygan, WI 53081-4632  
 (920) 458-4800



Matulionis, AIA, Raymond -SW  
*Emeritus*  
UW Madison  
3217 Nottingham Way  
Madison, WI 53713-3459  
(608) 263-3372

Maxwell, Assoc. AIA, Kimberly -SE  
Quorum Architects, Inc.  
3129 S 122nd St #14  
Milwaukee, WI 53227-3870  
(414) 265-9265

Mayer, AIA, Clifford W. -SE  
*Firm Principal*  
Mayer Helminiak Architects LLC  
10521 N Port Washington Ste 220  
Mequon, WI 53092-5584  
(262) 241-3700

McCambridge, Assoc. AIA, Jeffrey J. -NE  
LJM Architects Inc.  
813 Riverfront Dr  
Sheboygan, WI 53081-4632  
(920) 458-4800

McCanles, Assoc. AIA, Chris M. -SE  
Terra Nova Inc.  
W223N798 Saratoga Dr Ste A  
Waukesha, WI 53186-0403  
(262) 513-6800 102

McClenaghan-Ihde, AIA, Jeri -SE  
Eppstein Uhen Architects, Inc.  
918 E Meadow Pl  
Milwaukee, WI 53217-5737  
(414) 271-5350

McConnell, Assoc. AIA, Kevin L. -NW  
405 Alexander St  
La Crosse, WI 54601-5285  
(608) 784-5318

McCormack, AIA, Ronald H. -SE  
*Firm Principal*  
McCormack + Etten/Architects  
400 Broad St  
Lake Geneva, WI 53147-1814  
(262) 248-8391 11

McCormick, AIA, Barbara D. -SW  
*Firm Principal*  
McCormick + McCormick  
55373 Durwards Glen Rd  
Baraboo, WI 53913-9657  
(608) 356-8591

McCormick, AIA, Terrence -SW  
*Firm Principal*  
McCormick + McCormick  
55373 Durwards Glen Rd  
Baraboo, WI 53913-9657  
(608) 356-8591

McCoy, AIA, Michael J. -SW  
Mayo Corporation  
600 Grand Canyon Dr  
Madison, WI 53719-1044  
(608) 833-0628

McCulloch, AIA, Kurt L. -NE  
American Design & Build Inc.  
6954 Forseth Ct  
West Bend, WI 53090-1232  
(262) 334-3811

McDonald, Assoc. AIA, Molly M. -SW  
Architecture|CSG, Inc.  
111 W Wilson St #404  
Madison, WI 53703-3216  
(608) 251-4402

McFadden, AIA, James J. -SW  
*Firm Principal*  
McFadden & Company  
228 State St Ste A  
Madison, WI 53703-5020  
(608) 251-1350

McGeen, AIA, Michael J. -SE  
Milwaukee School of Engineering  
15945 Brentwood Dr  
Brookfield, WI 53005-1021  
(414) 277-4508

McGowan, AIA, Patrick B. -SW  
Brownhouse Designs  
202 W Gorham St  
Madison, WI 53703-2015  
(608) 663-5100

McGuire, Assoc. AIA, Kevin L. -SW  
Department of Revenue  
N8537 Smith Rd  
Brooklyn, WI 53521-9754  
(608) 455-2088

McHugh, AIA, Thomas -SW  
4137 Hillcrest Dr  
Madison, WI 53705-5163  
(608) 233-7142

McKichan, Assoc. AIA, Ryan D. -SW  
Architectural Design Consultants Inc.  
5002 Sheboygan Ave #156  
Madison, WI 53705-2859  
(608) 848-2324

McLaughlin, AIA, Russell R. -SE  
Eppstein Uhen Architects, Inc.  
3260 N Cambridge Ave  
Milwaukee, WI 53211-3026  
(414) 271-5350

McLaughlin, AIA, Terry L. -NE  
*Firm Principal*  
Hoffman  
PO Box 8034  
Appleton, WI 54912-8034  
(920) 731-2322

McLean, AIA, Jay A. -SW  
*Emeritus*  
6402 Inner Dr  
Madison, WI 53705-4305  
(608) 238-4517

McMahon, AIA, Michael J. -NE  
SLaM Architecture & Planning  
1919 E Main St Ste East  
Little Chute, WI 54140-2457  
(920) 759-0282

McNair, AIA, Patrice A. -SE  
Harley-Davidson Motor Co.  
3700 W Juneau Ave  
Milwaukee, WI 53208-2818  
(414) 343-7429

McNally, Assoc. AIA, Amy F. -SE  
McCormack + Etten/Architects  
400 Broad St  
Lake Geneva, WI 53147-1814  
(262) 248-8391

McNiel, AIA, Roger L. -SW  
Architecture Network Inc.  
7709 Kenyon Dr  
Middleton, WI 53562-3624  
(608) 831-8553

Medley, AIA, Paul N. -SE  
Nielsen Building Systems  
4820 Six Mile Rd  
Racine, WI 53402-9739  
(262) 681-0676

Meehan, AIA, Patrick J. -SE  
Meehan & Company Inc.  
5370 S Greentree Dr  
New Berlin, WI 53151-8193  
(414) 529-9559

Meier, AIA, Paul A. -SE  
*Firm Principal*  
Paul A. Meier Wilderness Architecture Inc.  
N67W5361 Cedar Ct  
Cedarburg, WI 53012-2119  
(262) 377-3877

Meiklejohn III, AIA, Thomas W. -NE  
*Firm Principal*  
Tom W. Meiklejohn III, AIA, Architect  
40 Park Ln  
Fond Du Lac, WI 54935-6029  
(920) 923-3163

Meissner, AIA, Daniel J. -NE  
*Firm Principal*  
Daniel J. Meissner, AIA  
1230 E Calumet St  
Appleton, WI 54915-2402  
(920) 428-0982

Melton, AIA, Jennifer E. -SW  
Flad & Associates Inc.  
PO Box 44977  
Madison, WI 53744-4977  
(608) 232-1267

Menning, AIA, Joanna L. -SE  
Tribute Design Systems Inc.  
307 Schroeder Ave  
Eagle, WI 53119-2123  
(262) 646-3367

Mercado, AIA, F. Basilio A. -SE  
Plunkett Raysich Architects LLP  
919 13th Ave  
Grafton, WI 53024-1511  
(414) 359-3060

Merlau, AIA, Richard A. -NE  
Valders Stone & Marble Company Inc  
318 W Washington St  
Valders, WI 54245  
(920) 775-4151

Messina, Assoc. AIA, Peter G. -SW  
Angus-Young Associates Inc.  
555 S River St  
Janesville, WI 53548-4783  
(608) 756-2326

Messner, AIA, Anthony J. -SW  
*Firm Principal*  
American Family Insurance Co.  
6000 American Pkwy  
Madison, WI 53783-0001  
(608) 249-2111

Meuer, AIA, Thomas G. -SE  
*Emeritus*  
12740 Robinwood St  
Brookfield, WI 53005-6569  
(262) 786-5248

Meyer, AIA, Clark S. -NE  
*Firm Principal*  
Larson Meyer Architects, LLC  
N197 Anmarita Ct  
Appleton, WI 54915-8138  
(920) 233-8442

Meyer, AIA, George C. -SE  
*Firm Principal*  
Kahler Slater Architects Inc.  
111 W Wisconsin Ave  
Milwaukee, WI 53203-2501  
(414) 272-2000

Meyer, Assoc. AIA, Gregory J. -SE  
AMB Development  
219 N Milwaukee St  
Milwaukee, WI 53202-5818  
(414) 291-4436

Miceli, AIA, John J. -SE  
*Firm Principal*  
Eppstein Uhen Architects, Inc.  
333 E Chicago St  
Milwaukee, WI 53202-5809  
(414) 271-5350

Mierow, Assoc. AIA, Karen -SE  
Department of City Development  
1504 N Prospect Ave #202  
Milwaukee, WI 53202-2351  
(414) 286-8543

Miles, AIA, Henry John -NE  
*Emeritus*  
816 W Jennings St  
New London, WI 54961-2204  
(414) 982-2313

Milewski, AIA, Vincent D. -SE  
*Firm Principal*  
Phillips Milewski & Associates Inc  
10859 W Bluemound Rd Ste 200  
Milwaukee, WI 53226-4211  
(414) 476-1212

Miller, AIA, Brian L. -SE  
*Firm Principal*  
Miller Architectural Group Inc.  
1661 N Water St Ste 500  
Milwaukee, WI 53202-2087  
(414) 277-1450

Miller, Assoc. AIA, Darren M. -SE  
Iveist Design Group  
5825 N 99th St Ste 100  
Milwaukee, WI 53225-2572  
(414) 461-1160

Miller, Assoc. AIA, David W. -SW  
Marshall Erdman & Associates Inc.  
538 Lexington Dr  
Oregon, WI 53575-3516  
(608) 218-4499

Miller, FAIA, James W. -SW  
*Emeritus*  
33 Oak Grove Dr  
Madison, WI 53717-1146  
(608) 836-7732

Miller, AIA, John G. -NE  
Berners-Schober Associates, Inc.  
310 Pine St  
Green Bay, WI 54301-5136  
(920) 432-4865

Miller, AIA, John T. -SE  
*Firm Principal*  
The Miller Office SC  
8420 W Hope Ave  
Milwaukee, WI 53222-1836  
(414) 461-7383

Miller, AIA, Robert M. -NE  
*Emeritus*  
Miller Wagner Coenen McMahon Inc.  
PO Box 1025  
Neeah, WI 54957-1025  
(920) 725-6346

Miller, Assoc. AIA, Valerie A. -SE  
Partners In Design Architects Inc.  
5228 34th Ave  
Kenosha, WI 53144-4026  
(262) 652-2800

Minkoff, Assoc. AIA, Joel S. -SW  
General Beverage Sales Co  
PO Box 44326  
Madison, WI 53744-4326  
(608) 271-1234



Minster, AIA, Norman E. –NE  
*Emeritus*  
Norman E. Minster  
3310 N 7th St  
Sheboygan, WI 53083-3107  
(920) 457-3449

Mirabelli-Conzemius, Assoc. AIA,  
Sabina –SW  
7701 Twinflower Dr  
Madison, WI 53719-4544  
(608) 268-7191

Moe, Assoc. AIA, Renee L. –SE  
Plunkett Raysich Architects LLP  
11000 W Park Pl  
Milwaukee, WI 53224-3615  
(414) 410-2915

Mohanraj, Assoc. AIA, Kalpana –SE  
HGA Inc.  
333 E Erie St  
Milwaukee, WI 53202-6005  
(414) 278-8200

Mohr, AIA, Richard J. –SW  
Flad & Associates Inc.  
PO Box 44977  
Madison, WI 53744-4977  
(608) 238-2661

Molinaro Jr., AIA, Mark A. –SE  
*Firm Principal*  
Partners In Design Architects Inc.  
600 52nd St Ste 220  
Kenosha, WI 53140-3423  
(262) 652-2800

Molkentin, AIA, Jonathan S. –SE  
the Zimmerman Design Group  
7707 Harwood Ave  
Wauwatosa, WI 53213-2610  
(414) 476-9500

Monefeldt, AIA, John C. –SE  
Partners In Design Architects Inc.  
3801 N Main St #22  
Racine, WI 53405-2362  
(262) 652-2800

Montelbano, AIA, William J. –SW  
*Firm Principal*  
Bill Montelbano Architect  
8 E Hudson St  
Mazomanie, WI 53560-9503  
(608) 795-4540

Montooth, AIA, Charles –SW  
*Emeritus*  
Montooth Hamblen Architecture &  
Design LLC  
5481 Cty Hwy C  
Spring Green, WI 53588  
(608) 588-2511

Moore, Assoc. AIA, Douglas S. –SE  
6265 N Lydell Ave  
Whitefish Bay, WI 53217-4305  
(414) 332-5737

Morgan, AIA, Daniel S. –SE  
*Firm Principal*  
Kahler Slater Architects Inc.  
111 W Wisconsin Ave  
Milwaukee, WI 53203-2501  
(414) 272-2000

Moritz, AIA, Manfred –SE  
N26W26298 Quail Hollow Rd #B  
Pewaukee, WI 53072-4547  
(262) 691-8167

Morley, AIA, Thomas J. –SE  
Eppstein Uhen Architects, Inc.  
333 E Chicago St  
Milwaukee, WI 53202-5809  
(414) 271-5350

Morrison, AIA, Randy R. –SE  
Kahler Slater Architects Inc.  
301 W Fairy Chasm Rd  
Bayside, WI 53217-1765  
(414) 272-2000

Mortier, Assoc. AIA, Gerald A. –NE  
3520 Jackson Ave  
Plover, WI 54467-3703  
(414) 581-5181

Moths, Assoc. AIA, Jeffrey G. –SE  
736 E Briarwood Pl  
Whitefish Bay, WI 53217-5317  
(414) 962-5088

Mrochinski, AIA, Theodore K. –SE  
AG Architecture  
W161N5012 Hickory Tree Ln  
Menomonee Falls, WI 53051-6613  
(414) 431-3131

Mudrovich, AIA, Thomas H. –NW  
*Firm Principal*  
Mudrovich Architects  
PO Box 6038  
Wausau, WI 54402-6038  
(715) 848-4880

Mueller, AIA, Dean G. –SW  
*Firm Principal*  
Water Technology Inc.  
W9689 Teal Ct  
Beaver Dam, WI 53916-9204  
(920) 887-7375

Mueller, AIA, Scott R. –SE  
HGA Inc.  
333 E Erie St  
Milwaukee, WI 53202-6005  
(414) 278-8200

Müller, AIA, Michael G. –SE  
*Firm Principal*  
Haag Müller Inc.  
420 W Michigan St  
Port Washington, WI 53074-2101  
(262) 375-1430

Murphy, AIA, John C. –SE  
*Firm Principal*  
Architectural Associates Ltd.  
5801 Washington Ave  
Racine, WI 53406-4057  
(262) 886-1700

Murray, Assoc. AIA, Erin R. –NW  
Cedar Corporation  
604 Wilson Ave  
Menomonee, WI 54751-2617  
(715) 235-9081

Musson, AIA, Jeffery R. –NW  
North Central Technical College  
2900 Windflower Ln  
Wausau, WI 54401-9360  
(715) 675-3331 4241

**N**  
Nagel, AIA, Gregory V. –SE  
*Firm Principal*  
Nagel-Tobiczyk Architects LLC  
1014 S 5th St  
Milwaukee, WI 53204-1733  
(414) 389-0630

Natrop, AIA, Jeffrey A. –SE  
*Firm Principal*  
Renner Architects  
626 N Water St  
Milwaukee, WI 53202-4903  
(414) 273-6637

Neidorfler, AIA, Jeffrey T. –SE  
Kahler Slater Architects Inc.  
2625 N 65th St  
Wauwatosa, WI 53213-1410  
(414) 272-2000

Neiman, AIA, Samantha –SE  
Eppstein Uhen Architects, Inc.  
333 E Chicago St  
Milwaukee, WI 53202-5809  
(414) 291-8173

Nelson, Assoc. AIA, Andy –NE  
Kohler Company  
725 Woodlake Rd Ste P  
Kohler, WI 53044-1354  
(920) 459-1722

Nelson, AIA, Jonathan R. –SE  
Engberg Anderson Design Partnership Inc.  
8217 N 37th St  
Brown Deer, WI 53209-1507  
(414) 944-9000

Nemec, AIA, Allyson D. –SE  
*Firm Principal*  
Quorum Architects, Inc.  
3112 W Highland Blvd  
Milwaukee, WI 53208-3250  
(414) 265-9265

Nemec, Assoc. AIA, Jennie M. –SW  
Flad & Associates Inc.  
7018 Old Sauk Rd  
Madison, WI 53717-1011  
(608) 232-1340

Netzel, AIA, Brian J. –NE  
Performa Inc.  
1144 Swan Rd  
De Pere, WI 54115-7937  
(920) 336-9929

Neu, AIA, James G. –SE  
*Firm Principal*  
James G. Neu Architect & Associates  
4777 Stevens Dr  
Hubertus, WI 53033-9747  
(262) 628-2857

Nicholson, AIA, Chris J. –SW  
Marshall Erdman & Associates Inc.  
5117 University Ave  
Madison, WI 53705-1360  
(608) 218-6433

Niehoff, AIA, Lester J. –SE  
*Emeritus*  
2995 S 99th St  
West Allis, WI 53227-3674  
(414) 543-6600

Nielsen, Assoc. AIA, Carla A. –SW  
Marshall Erdman & Associates Inc.  
4106 Birch Ave  
Madison, WI 53711-1607  
(608) 218-6257

Nisbet, AIA, Thomas K. –SW  
*Emeritus*  
Nisbet/Architects  
4340 Hillcrest Dr  
Madison, WI 53705-5070  
(608) 233-2320

Nixon, Assoc. AIA, Bobby J. –NE  
528 North St  
Plymouth, WI 53073-1230  
(920) 893-8140

Noelck, AIA, David O. –SE  
HGA Inc.  
333 E Erie St  
Milwaukee, WI 53202-6005  
(414) 278-3323

Nolan, Assoc. AIA, Charles P. –SW  
Flad & Associates Inc.  
PO Box 44977  
Madison, WI 53744-4977  
(608) 238-2661

Norman, AIA, John J. –SE  
Wahlgren-Schwenn Inc.  
N56W16743 Ridgewood Dr Ste 100  
Menomonee Falls, WI 53051-5661  
(262) 703-3000

Norman, AIA, Robert V. –SE  
Eppstein Uhen Architects, Inc.  
333 E Chicago St  
Milwaukee, WI 53202-5809  
(414) 271-5350

Noughani, AIA, Hamid –SW  
*Firm Principal*  
Assemblage Architects  
1 Prairie Hill Ct  
Madison, WI 53719-4122  
(608) 827-5047

Nourzad, AIA, Falamak –SE  
*Firm Principal*  
Continuum Architects & Planners S.C.  
9441 N Regent Ct  
Milwaukee, WI 53217-1363  
(414) 220-9640

Nygaard, AIA, Brad J. –SW  
Strang, Inc.  
102 4th St  
Waunakee, WI 53597-1312  
(608) 276-9200

Nyman, Assoc. AIA, Adam J. –SE  
McWilliams Burgener Architecture  
1744 N Palmer St  
Milwaukee, WI 53212-3928  
(414) 374-1744

Nystuen, AIA, Courtney W. –NW  
*Emeritus*  
Courtney Nystuen, AIA  
PO Box 111  
Menomonie, WI 54751-0111  
(715) 232-9615

## O

Oates, AIA, John R. –NE  
Somerville Inc.  
2100 Riverside Dr  
Green Bay, WI 54301-2390  
(920) 437-8136

Oates, AIA, Michael R. –SE  
Graef Anhalt Schloemer & Associates  
125 S 84th St Ste 401  
Milwaukee, WI 53214-1470  
(414) 259-1500

Oberbeck, AIA, David R. –NW  
Becher-Hoppe Associates  
PO Box 8000  
Wausau, WI 54402-8000  
(715) 845-8000

Ochs, Assoc. AIA, Chad –SE  
Groth Design Group Inc.  
PO Box 332  
Cedarburg, WI 53012-0332  
(262) 377-8001

O'Connell Jr., AIA, Thomas J. –SE  
*Firm Principal*  
Partners In Design Architects Inc.  
600 52nd St Ste 220  
Kenosha, WI 53140-3423  
(262) 652-2800



Oddo, AIA, Chris A. -SW  
Strang, Inc.  
6411 Mineral Point Rd  
Madison, WI 53705-4395  
(608) 276-9200

Odorico, AIA, Courtney W. -SW  
*Firm Principal*  
Courtney Wright Odorico AIA  
Architecture & Design  
5228 Old Indian Trl  
Fitchburg, WI 53711-5689  
(608) 273-9941

Ogorek, AIA, Peter J. -SE  
*Firm Principal*  
Perspective Design Inc.  
1620 N 59th St  
Milwaukee, WI 53208-2146  
(414) 445-6545

Ohlsen, AIA, Barbara K. -SW  
Marshall Erdman & Associates Inc.  
5117 University Ave  
Madison, WI 53705-1360  
(608) 238-0211

Ollswang, AIA, Jeffrey E. -SE  
*Firm Principal*  
UW Milwaukee SARUP  
1660 N Prospect Ave #1212  
Milwaukee, WI 53202-2457  
(414) 229-4016

Olmstead, AIA, Dennis J. -SE  
*Firm Principal*  
Dennis Olmstead Architect/Builder  
2978 S Mabbett Ave  
Milwaukee, WI 53207-2525  
(414) 750-4343

Olsen, AIA, Donald A. -SE  
Environmental Structures Inc.  
7945 S Verdev Dr  
Oak Creek, WI 53154-3007  
(262) 369-3577

Olsen, AIA, Warren G. -SW  
*Emeritus*  
6466 Sunset Dr  
Verona, WI 53593-9389  
(608) 845-7972

Olson, Assoc. AIA, Darrell R. -SE  
Eppstein Uhen Architects, Inc.  
333 E Chicago St  
Milwaukee, WI 53202-5809  
(414) 298-2219

Olson, AIA, Dennis L. -NE  
Marathon Engineers/ Architects/  
Planners LLC  
808 W Front St  
Appleton, WI 54914-5465  
(920) 954-2000

Olson, AIA, Gerald T. -SE  
*Firm Principal*  
The Durrant Group Inc.  
810 Cardinal Ln Ste 210  
Hartland, WI 53029-2307  
(262) 367-6880 22003

Olson, AIA, James F. -SE  
*Firm Principal*  
the Zimmerman Design Group  
7707 Harwood Ave  
Wauwatosa, WI 53213-2610  
(414) 476-9500 456

Olson, AIA, Philip R. -SW  
Marshall Erdman & Associates Inc.  
5117 University Ave  
Madison, WI 53705-1360  
(608) 218-6431

Ong, AIA, Ghee Seng -NE  
Banco Architects Inc.  
570 S 9th St #4  
De Pere, WI 54115-3844  
(920) 686-2006

Opferman, AIA, Charles R. -SE  
Central City Construction, Inc.  
1300 N 4th St  
Milwaukee, WI 53212-4005  
(414) 224-7793

Ormek, Assoc. AIA, Ercan -SE  
TDI Associates Inc.  
N8W22350 Johnson Rd Ste B4  
Waukesha, WI 53186  
(262) 437-0400 413

Otto, AIA, James G. -SE  
*Firm Principal*  
Engberg Anderson Design Partnership Inc.  
1374 Saint Augustine Rd  
Hubertus, WI 53033-9767  
(414) 944-9000

Owen, AIA, George C. -SE  
Applied Technologies Inc.  
16815 W Wisconsin Ave  
Brookfield, WI 53005-5714  
(262) 784-7690

## P

Page, AIA, Douglas R. -NE  
Performa Inc.  
PO Box 5156  
De Pere, WI 54115-5156  
(920) 336-9929

Page, AIA, Randall A. -SW  
*Firm Principal*  
Architecture Madison LLP  
336 W Mifflin St  
Madison, WI 53703-2514  
(608) 287-0441

Paglianti, AIA, Steven B. -SE  
Barrientos Design & Consulting LLC  
4435 N 148th St  
Brookfield, WI 53005-1571  
(262) 790-0342

Palulonis, AIA, Kestas A. -SE  
5412 Gerry Ln  
Crystal Lake, IL 60014  
(312) 353-1915

Papazoglakis, AIA, Thomas W. -SE  
St. Bartholomew's Episcopal Church  
N27W24000 Paul Ct  
Pewaukee, WI 53072-6239  
(262) 691-0836

Park, AIA, Albert H. -NE  
ThedaCare  
243 5th St  
Neenah, WI 54956-2916  
(920) 729-3098

Parker, AIA, Jonathan A. -SE  
Eppstein Uhen Architects, Inc.  
333 E Chicago St  
Milwaukee, WI 53202-5809  
(414) 271-5350

Parks, AIA, Audrey M. -SE  
HGA Inc.  
6300 S Carroll Cir  
Franklin, WI 53132-1122  
(414) 278-3389

Parnon, AIA, J. Mike -SE  
The Redmond Company  
W228N745 Westmound Dr  
Waukesha, WI 53186-1654  
(262) 549-9600

Parr, Assoc. AIA, Troy D. -NE  
Oneida Tribe of Indians of Wisconsin  
PO Box 365  
Oneida, WI 54155-0365  
(608) 869-4529

Partleton, AIA, Beth A. -SE  
Miller Brewing Co.  
PO Box 482  
Milwaukee, WI 53201-0482  
(414) 931-2646

Paschke, AIA, Mark W. -SE  
Uihlein-Wilson Architects, Inc.  
322 E Michigan St Ste 400  
Milwaukee, WI 53202-5005  
(414) 271-8899

Pass, AIA, Richard A. -SW  
Flad & Associates Inc.  
PO Box 44977  
Madison, WI 53744-4977  
(608) 232-1288

Patton, AIA, Jack D. -NW  
*Firm Principal*  
RDG Planning & Design  
301 Grand Avenue  
Des Moines, IA 50309-1718  
(515) 288-3141

Patton, AIA, Walker -SE  
*Emeritus*  
PO Box 667  
Morro Bay, CA 93443-0667

Paulson, Assoc. AIA, Michael E. -NE  
Winstrom Windows LLC  
1215 Outward Ave  
De Pere, WI 54115-1822  
(920) 337-9561

Peebles, AIA, Richard D. -SE  
*Emeritus*  
Richard Dole Peebles & Assoc., Inc.  
4500 N Mayfair Rd  
Wauwatosa, WI 53225  
(414) 393-0433

Peine, AIA, John G. -SE  
*Firm Principal*  
Peine Design  
8023 Currie Ave  
Wauwatosa, WI 53213-3113  
(414) 476-3377

Peters, AIA, Kenton A. -SW  
*Emeritus*  
Kenton Peters & Associates  
155 E Wilson St Ste 100  
Madison, WI 53703-3473  
(608) 442-8272

Peterson, Assoc. AIA, Brian S. -SE  
Planning & Design Institute, Inc.  
241 N Broadway Ste 300  
Milwaukee, WI 53202-5819  
(414) 271-2545

Peterson, AIA, David G. -NW  
*Firm Principal*  
Lien & Peterson Architects  
PO Box 925  
Eau Claire, WI 54702-0925  
(715) 835-7500

Peterson, AIA, Frederick H. -SW  
*Firm Principal*  
Flad & Associates Inc.  
PO Box 44977  
Madison, WI 53744-4977  
(608) 238-2661

Peterson, AIA, Gregory A. -NE  
*Firm Principal*  
PGU Design  
4517 Country Aire Ct  
Oneida, WI 54155-9263  
(920) 360-3036

Peterson, AIA, Timothy K. -NW  
*Firm Principal*  
Architectural Design Group Inc.  
393 Red Cedar St Ste 3  
Menomonie, WI 54751-2267  
(715) 235-4848

Petroviak, AIA, Martin E. -SE  
Eppstein Uhen Architects, Inc.  
2695 S Brookland Rd  
New Berlin, WI 53151-3007  
(414) 271-5350

Pfaffler II, AIA, Mark F. -SE  
*Firm Principal*  
Pfaffler Architectural Associates  
159 N Broadway  
Milwaukee, WI 53202-6014  
(414) 273-8585

Pflum, AIA, Nick C. -NE  
*Firm Principal*  
Architectural Associates of Appleton, Inc.  
15 S Meadows Dr  
Appleton, WI 54915-2349  
(920) 731-0036

Pichotta, AIA, Peter -NW  
TCI Architects/ Engineers/  
Contractors, Inc.  
1718 State Road 16  
La Crosse, WI 54601-3011  
(608) 781-5700

Piette, AIA, Jeffrey J. -SE  
Kahler Slater Architects Inc.  
111 W Wisconsin Ave  
Milwaukee, WI 53203-2501  
(414) 272-2000

Piquette, AIA, Mark A. -NE  
Hoida Mackville - UBC #745  
1125 N Plateau St  
Appleton, WI 54911-5132  
(920) 735-1769

Piwoni, AIA, James L. -SE  
*Firm Principal*  
American Design Inc.  
2821 N 4th St Ste 500  
Milwaukee, WI 53212-2367  
(414) 263-5020

Plank, AIA, David H. -SE  
Kahler Slater Architects Inc.  
111 W Wisconsin Ave  
Milwaukee, WI 53203-2501  
(414) 272-2000

Plunkett, AIA, James G. -SE  
*Firm Principal*  
Plunkett Raysich Architects LLP  
11000 W Park Pl  
Milwaukee, WI 53224-3615  
(414) 359-3060

Plunkett Muenster, AIA, Karen W. -SE  
*Firm Principal*  
Design Consultants, Inc.  
9315 N Range Line Rd  
Milwaukee, WI 53217-1015  
(414) 403-4878

Poethig, AIA, Fred F. -SE  
*Emeritus*  
8711 W Beloit Rd #123  
West Allis, WI 53227-3747  
(414) 541-5579



Post, AIA, Eugene C. –SW  
Potter Lawson Inc.  
15 Ellis Potter Ct  
Madison, WI 53711-2456  
(608) 274-2741

Potter, AIA, James T. –SW  
*Emeritus*  
Potter Lawson Inc.  
2965 Woods Edge Way  
Fitchburg, WI 53711-5152  
(608) 274-2741

Potter, AIA, Ross T. –SW  
*Firm Principal*  
Potter Design Group  
735 Jenifer St  
Madison, WI 53703-3530  
(608) 257-3825

Poweleit, AIA, Thomas R. –SE  
*Firm Principal*  
the Zimmerman Design Group  
36569 Sunset Dr  
Oconomowoc, WI 53066-8300  
(414) 476-9500

Powelka, AIA, Joseph L. –SW  
*Firm Principal*  
ONE Plus, Inc.  
113 W Main St  
Sun Prairie, WI 53590-2905  
(608) 837-8022

Powers, AIA, Paul W. –SE  
Mead & Hunt Inc.  
1081 Hancock Dr  
Oconomowoc, WI 53066-4455  
(608) 273-6380

Poynter, AIA, Dale B. –NW  
*Firm Principal*  
SDS Architects Inc.  
205 N Dewey St  
Eau Claire, WI 54703-3537  
(715) 832-1605

Prawitz, AIA, Gunnar K. –SE  
Plunkett Raysich Architects LLP  
11000 W Park Pl  
Milwaukee, WI 53224-3615  
(414) 359-3060

Prendergast, AIA, Patrick W. –SE  
Eppstein Uhen Architects, Inc.  
333 E Chicago St  
Milwaukee, WI 53202-5809  
(414) 271-5350

Price, AIA, James F. –NE  
*Firm Principal*  
JPI Design Group LLC  
W5073 Cty Rd O  
Plymouth, WI 53073  
(920) 893-0596

Pricer, Assoc. AIA, Philip R. –SW  
Marshall Erdman & Associates Inc.  
34 Merlham Dr  
Madison, WI 53705-4960  
(608) 218-6468

Prindiville, AIA, Robert A. –SE  
Design Group Three Inc.  
5587 Basswood St  
Greendale, WI 53129-1312  
(414) 962-5560

Proctor, AIA, Dean W. –SW  
*Firm Principal*  
Vandewalle & Associates  
120 E Lakeside St  
Madison, WI 53715-2028  
(608) 255-3988

Pryor, Assoc. AIA, Nicholas A. –SE  
Plunkett Raysich Architects LLP  
11000 W Park Pl  
Milwaukee, WI 53224-3615  
(414) 410-2965

Putman, AIA, James E. –NE  
*Firm Principal*  
Kempinger Putman Architects LLC  
1135 Honeysuckle Ln  
Neenah, WI 54956-3932  
(920) 235-3310

Putnam, AIA, Anthony A. –SW  
Anthony Putnam Architect LLC  
6502 Grand Teton Plz Ste 202  
Madison, WI 53719-1047  
(608) 829-5700

Pyfferoen, Assoc. AIA, Paul A. –NE  
Bray Associates Architects Inc.  
1202A N 8th St  
Sheboygan, WI 53081-3404  
(920) 459-4200

## Q

Quagliana, AIA, Charles J. –SW  
*Firm Principal*  
Isthmus Architecture Inc.  
5018 Holiday Dr  
Madison, WI 53711-1108  
(608) 294-0206

## R

Raasch, AIA, Jeffrey C. –SW  
*Firm Principal*  
Flad & Associates Inc.  
6957 Apprentice Pl  
Middleton, WI 53562-1777  
(608) 232-4315

Raasch, AIA, Steven M. –SE  
HGA Inc.  
333 E Erie St  
Milwaukee, WI 53202-6005  
(414) 278-8200

Rabidoux, AIA, Todd A. –SE  
Lakeside Development Company  
10033 N Port Washington Rd  
Mequon, WI 53092-5799  
(262) 292-2324

Racinowski, Assoc. AIA, Justin S. –SE  
The Kubala Washatko Architects Inc.  
15365 W Elmont Ln  
New Berlin, WI 53151-5720  
(262) 377-6039

Raisleger, AIA, Paul –SW  
Dorschner/Associates, Inc.  
849 E Washington Ave Ste 112  
Madison, WI 53703-2965  
(608) 204-0777

Raley, AIA, Thomas M. –SW  
Flad & Associates Inc.  
PO Box 44977  
Madison, WI 53744-4977  
(608) 232-4301

Ramaker, AIA, Stan M. –NE  
*Firm Principal*  
Design II Architects  
885 Western Ave Ste 200  
Fond Du Lac, WI 54935-3874  
(920) 922-2383

Ramey, AIA, Uel C. –NE  
*Emeritus*  
HC 1 Box 1515  
Eagle Rock, MO 65641-9730  
(417) 271-4714

Ramlow, AIA, Scott A. –SE  
Uihlein-Wilson Architects, Inc.  
322 E Michigan St Ste 400  
Milwaukee, WI 53202-5005  
(414) 271-8899

Ramsey, AIA, Alexandra –SE  
Engberg Anderson Design Partnership Inc.  
611 N Broadway Ste 517  
Milwaukee, WI 53202-5004  
(414) 944-9000

Ramsey, AIA, Douglas J. –NW  
HSR Associates Inc  
100 Milwaukee St  
La Crosse, WI 54603-3116  
(608) 784-1830

Rapant, AIA, Mark J. –SE  
Graef Anhalt Schloemer & Associates  
125 S 84th St Ste 401  
Milwaukee, WI 53214-1470  
(414) 259-1500

Rasche, AIA, James G. –SE  
*Firm Principal*  
Kahler Slater Architects Inc.  
111 W Wisconsin Ave  
Milwaukee, WI 53203-2501  
(414) 272-2000

Rasmussen, Assoc. AIA, Clinton L. –NW  
River Architects Inc.  
1 River Place Dr #112  
La Crosse, WI 54601-8527  
(608) 785-2217 208

Rathod, AIA, Sanyog B. –SE  
Engberg Anderson Design Partnership Inc.  
611 N Broadway Ste 517  
Milwaukee, WI 53202-5004  
(414) 944-9000

Rattunde, AIA, William C. –SW  
PLANNING Design Build, Inc.  
901 Deming Way Ste 102  
Madison, WI 53717-1979  
(608) 836-8055

Raysich, AIA, David J. –SE  
*Firm Principal*  
Plunkett Raysich Architects LLP  
11000 W Park Pl  
Milwaukee, WI 53224-3615  
(414) 410-2919

Rechtferg, AIA, Peter J. –NE  
Bamco Architects Inc.  
325 Bluff Ave  
Sheboygan, WI 53081-2873  
(920) 686-2006

Redig, Assoc. AIA, Brian M. –NE  
Design II Architects  
20 N National Ave  
Fond du Lac, WI 54935-2916  
(920) 922-2383

Reginato, AIA, Grant D. –SE  
Plunkett Raysich Architects LLP  
11000 W Park Pl  
Milwaukee, WI 53224-3615  
(414) 410-2904

Reid, AIA, Beth-Anne –SW  
Kahler Slater Architects Inc.  
110 King St  
Madison, WI 53703-3314  
(608) 227-7219

Reindl, AIA, Ronald H. –SW  
*Firm Principal*  
RHR Architect  
1253 Mockingbird Ln  
Sun Prairie, WI 53590-2460  
(608) 221-3361

Reinke, FAIA, Leonard H. –NE  
*Emeritus*  
937 Windward Ct  
Oshkosh, WI 54901-2061  
(920) 231-1894

Remitz, AIA, Florian –SW  
*Emeritus*  
4070 Observatory Rd  
Cross Plains, WI 53528-8816  
(608) 798-3410

Remitz, Assoc. AIA, Nathan –SE  
Patera, LLC  
2601 S Sunny Slope Rd  
New Berlin, WI 53151-3073  
(262) 786-6776

Renier, AIA, Chris C. –NE  
*Firm Principal*  
C. Renier Architects Inc.  
119 S Webster Ave  
Green Bay, WI 54301-4437  
(920) 437-6166

Renner, AIA, Peter S. –SE  
*Firm Principal*  
Renner Architects  
626 N Water St  
Milwaukee, WI 53202-4903  
(414) 273-6637

Rennie, AIA, Lawson T. –SE  
The Redmond Company  
W228N745 Westmound Dr  
Waukesha, WI 53186-1654  
(262) 896-8746

Retzlaff, AIA, Roger –SE  
4434 N Marlborough Dr  
Shorewood, WI 53211-1302  
(414) 964-0816

Reuter, Assoc. AIA, Kristi L. –SW  
Angus-Young Associates Inc.  
555 S River St  
Janesville, WI 53548-4783  
(608) 756-2326

Rhodehamel, AIA, Eric B. –NE  
Performa Inc.  
1697 Paynes Point Rd  
Neenah, WI 54956-9756  
(920) 336-9929

Rice, AIA, Charles A. –SE  
*Firm Principal*  
Charles A. Rice/Architect  
1705 Wisconsin Ave  
Racine, WI 53403-2768  
(262) 632-1124

Richards, AIA, Donald J. –SW  
*Emeritus*  
Donald J. Richards Architect  
3322 Valley Creek Cir  
Middleton, WI 53562-1988  
(608) 836-7479

Richardson, AIA, Frank J. –SE  
*Firm Principal*  
ArchDesign Ltd.  
PO Box 321  
Cedarburg, WI 53012-0321  
(262) 377-6828



Rickert, Assoc. AIA, Darin C. –SE  
Inspec Inc.  
555 W Layton Ave Ste 420  
Milwaukee, WI 53207-5952  
(414) 744-6962

Ringle, AIA, Benjamin A. –SW  
Strang, Inc.  
6411 Mineral Point Rd  
Madison, WI 53705-4395  
(608) 276-9200

Rinka, AIA, Matthew D. –SE  
Kahler Slater Architects Inc.  
111 W Wisconsin Ave  
Milwaukee, WI 53203-2501  
(414) 272-2000

Rio, AIA, Patrick J. –SE  
S64W12990 Kipling Ct  
Muskego, WI 53150-2910  
(414) 529-4178

Roarty, AIA, Daniel J. –NE  
*Firm Principal*  
Dimension IV  
PO Box 12585  
Green Bay, WI 54307-2585  
(920) 431-3444

Roback, AIA, Margaret E. –SW  
Vierbicher Associates Inc.  
PO Box 379  
Reedsburg, WI 53959-0379  
(608) 524-6468

Robak, AIA, George E. –SE  
*Firm Principal*  
Robak Associates Inc.  
12344 W Layton Ave  
Greenfield, WI 53228-3044  
(414) 427-0777

Robbins, AIA, Mark J. –NE  
Hoffman  
PO Box 8034  
Appleton, WI 54912-8034  
(920) 731-2322

Robelia, AIA, Jonathan –SW  
Architecture/CSG, Inc.  
107 N Hamilton St  
Madison, WI 53703-2115  
(608) 251-4402

Robison, AIA, William G. –SE  
*Firm Principal*  
Engberg Anderson Design Partnership Inc.  
611 N Broadway Ste 517  
Milwaukee, WI 53202-5004  
(414) 944-9000

Roby, AIA, Glenn M. –SE  
Eppstein Uhen Architects, Inc.  
333 E Chicago St  
Milwaukee, WI 53202-5809  
(414) 271-5350

Rodenbeck, AIA, Raymond –SE  
Graef Anhalt Schloemer & Associates  
W200S7714 Prospect Dr  
Muskego, WI 53150-8254  
(414) 266-9126

Rodriguez, Assoc. AIA, Glendali –NW  
1144 Willow Green Cir  
Eau Claire, WI 54701-7040  
(715) 832-9370

Rodriguez, Assoc. AIA, Octavio –SE  
Kahler Slater Architects Inc.  
111 W Wisconsin Ave  
Milwaukee, WI 53203-2501  
(414) 272-2000

Rogers, AIA, Kevin J. –SE  
Workshop Architects  
1629 N 50th Pl  
Milwaukee, WI 53208-2206  
(414) 272-8822

Rogers, Assoc. AIA, Sara J. –SE  
Eppstein Uhen Architects, Inc.  
333 E Chicago St  
Milwaukee, WI 53202-5809  
(414) 271-5350

Rogers, Assoc. AIA, Scott A. –SW  
Marshall Erdman & Associates Inc.  
9121 Waterside Dr #320  
Middleton, WI 53562-5048  
(608) 218-6343

Rohe, AIA, Peter J. –NE  
Thrivent Financial for Lutherans  
4321 N Ballard Rd  
Appleton, WI 54919-0001  
(920) 734-5721

Rohe, Assoc. AIA, Robert A. –SE  
6571 Silver Shores Dr  
Cedar Grove, WI 53013-1558  
(262) 285-7994

Rolling, AIA, Kevin E. –NE  
Performa Inc.  
2510 Parkwood Dr  
Green Bay, WI 54304-1957  
(920) 336-9929

Romatz, Assoc. AIA, Stephen G. –NE  
Blue Design Group LLC  
PO Box 357  
Hortonville, WI 54944-0357  
(920) 841-2583

Romney, AIA, Christopher H. –SW  
Bray Associates Architects Inc.  
3902 Priscilla Ln  
Madison, WI 53705-5216  
(608) 238-3524

Rose, AIA, Noble E. –SW  
*Emeritus*  
1290 W Mariquita St  
Green Valley, AZ 85614-5619  
(520) 648-7207

Roslansky, AIA, Roger D. –NW  
*Emeritus*  
Roslansky Architecture  
W5740 Thistlewood Dr  
La Crosse, WI 54601-2479  
(608) 788-4393

Ross, AIA, Edward C. –SE  
Eppstein Uhen Architects, Inc.  
13275 Gremoor Dr  
Elm Grove, WI 53122-1324  
(414) 271-5350

Rött, AIA, Peter R. –SW  
Isthmus Architecture Inc.  
613 Williamson St Ste 203  
Madison, WI 53703-3515  
(608) 294-0206

Rowley, AIA, Steven M. –SE  
MSI General Corporation  
1125 Blue Ridge Dr  
Oconomowoc, WI 53066-5812  
(262) 367-3661

Royster, AIA, Shawn –SW  
Vierbicher Associates Inc.  
PO Box 44010  
Madison, WI 53744-4010  
(608) 826-0532

Rozovics, AIA, James J. –SW  
*Firm Principal*  
Rozovics & Associates Architects  
464 Water St  
Prairie du Sac, WI 53578  
(608) 643-3566

Rudie, AIA, Ryan M. –SE  
*Firm Principal*  
Butterfield, Rudie & Seitz Inc.  
920 Goold St  
Racine, WI 53402-4555  
(262) 684-5565

Ruethling Dufek, AIA, Kristin –SE  
Eppstein Uhen Architects, Inc.  
333 E Chicago St  
Milwaukee, WI 53202-5809  
(414) 291-8142

Ruprecht, AIA, James D. –NW  
103 N Van Rensselaer St  
Merrill, WI 54452-1516  
(715) 536-7081

Rushing, AIA, Paul D. –SE  
The Kubala Washatko Architects Inc.  
W61N617 Mequon Ave  
Cedarburg, WI 53012-2017  
(262) 377-6039

Rushiti, Assoc. AIA, Fisnik –SW  
Strang, Inc.  
3811 Maple Grove Dr  
Madison, WI 53719-1841  
(608) 848-3096

Rusk, AIA, William W. –SE  
Eppstein Uhen Architects, Inc.  
333 E Chicago St  
Milwaukee, WI 53202-5809  
(414) 271-5350

## S

Saab, AIA, Fouad H. –SE  
V.K. Development Corp.  
1630 Church St  
Wauwatosa, WI 53213-2542  
(262) 790-6000

Sabinash, AIA, John C. –SE  
*Firm Principal*  
the Zimmerman Design Group  
205 W Highland Ave Ste 404  
Milwaukee, WI 53203-1114  
(414) 276-1889

Sachs, AIA, Raymond F. –SE  
HGA Inc.  
2446 N 62nd St  
Wauwatosa, WI 53213-1512  
(414) 278-8200

Sallander, AIA, Craig A. –NW  
IPS Industrial Process Solutions LLC  
924 28th St S  
La Crosse, WI 54601-6008  
(608) 780-9280

Sampe, Assoc. AIA, Charlotte R. –SE  
Char Sampe Design  
7105 W Fond Du Lac Ave  
Milwaukee, WI 53218-3848  
(414) 464-3559

Sampica, Assoc. AIA, Kevin M. –SE  
Tgar Group Inc.  
1213 55th St  
Kenosha, WI 53140-3665  
(262) 652-2417

Sandeman, AIA, Jon D. –SW  
Strang, Inc.  
374 6th St  
Prairie Du Sac, WI 53578-1220  
(608) 276-9201 115

Sanders Jr., AIA, D.K. –SW  
PO Box 663  
Madison, WI 53701-0663  
(608) 255-8753

Sandoval, Assoc. AIA, Jesus –SE  
Eppstein Uhen Architects, Inc.  
2068 S 76th St  
West Allis, WI 53219-1105  
(414) 271-5350

Sass, AIA, Gilbert J. –SE  
*Firm Principal*  
AMB Development  
11205 N Parkview Dr  
Mequon, WI 53092-1923  
(414) 291-4420

Saterbak, AIA, Jerome P. –NW  
*Firm Principal*  
Jerome Saterbak Architect  
N751 Bloomer Mill Rd  
La Crosse, WI 54601-2101  
(608) 788-2764

Sazama, AIA, Charles E. –NE  
*Emeritus*  
445 Edgewood Ct  
Neenah, WI 54956-4667  
(920) 729-6288

Schachtner, AIA, Matthew J. –NE  
Somerville Inc.  
2316 Woodrow Way  
Green Bay, WI 54301-2145  
(920) 437-8136

Schaefer, AIA, Michael J. –SE  
Plunkett Raysich Architects LLP  
11000 W Park Pl  
Milwaukee, WI 53224-3615  
(414) 359-3060

Schappe, Assoc. AIA, Alan J. –SW  
Strang, Inc.  
6411 Mineral Point Rd  
Madison, WI 53705-4395  
(608) 276-9201 120

Scheel, AIA, Koby –SE  
Kahler Slater Architects Inc.  
1280 Dove Ln  
Grafton, WI 53024-1757  
(414) 272-2000

Scheffki, AIA, William J. –SE  
the Zimmerman Design Group  
11412 N Vega Ave  
Mequon, WI 53097-3258  
(414) 476-9500

Schermer, AIA, Brian K. –SE  
UW Milwaukee SARUP  
3925 N Prospect Ave  
Shorewood, WI 53211-2423  
(414) 229-4014

Schinneller, AIA, James A. –SE  
Plunkett Raysich Architects LLP  
11000 W Park Pl  
Milwaukee, WI 53224-3615  
(414) 359-3060

Schipper, AIA, Michael H. –NE  
1721 Valorane Blvd  
Green Bay, WI 54304-1319  
(920) 499-7557



Schlee, Assoc. AIA, Randall L. –SE  
Plunkett Raysich Architects LLP  
11000 W Park Pl  
Milwaukee, WI 53224-3615  
(414) 410-2805

Schlimgen, AIA, Jennifer L. –SW  
*Firm Principal*  
Kahler Slater Architects Inc.  
128 Kensington Dr  
Madison, WI 53704-5951  
(608) 227-7217

Schlueter, AIA, James P. –NE  
*Emeritus*  
388 Echo Hill Dr  
Green Bay, WI 54302-4224  
(920) 468-5413

Schmalig, AIA, Sebastian –SE  
*Firm Principal*  
Johnsen Schmalig Architects (JSA)  
316 N Milwaukee St Ste 411  
Milwaukee, WI 53202-5885  
(414) 287-9000

Schmidt, AIA, Mark J. –SW  
*Firm Principal*  
Knapp Schmidt Architects LLC  
319 W Beltline Hwy Ste 106  
Madison, WI 53713-2666  
(920) 787-2635

Schmidt, AIA, Michael L. –SW  
*Firm Principal*  
Arnold & O'Sheridan Inc.  
1111 Deming Way Ste 200  
Madison, WI 53717-2904  
(608) 821-8500

Schmidt, AIA, Paul W. –SE  
Plunkett Raysich Architects LLP  
11000 W Park Pl  
Milwaukee, WI 53224-3615  
(414) 359-3060

Schmidt, AIA, Philip J. –NE  
Design II Architects  
885 Western Ave Ste 200  
Fond Du Lac, WI 54935-3874  
(920) 922-2383

Schmidt, AIA, Scot L. –SE  
*Firm Principal*  
Innovative Architects  
17100 W North Ave Ste 101  
Brookfield, WI 53005-4450  
(262) 789-0607

Schmitt, AIA, Patrick L. –SW  
*Firm Principal*  
PS Architecture  
6621 Boulder Ln  
Middleton, WI 53562-2806  
(608) 831-2916

Schmitter, Assoc. AIA, Paul S. –SE  
MSI General Corporation  
PO Box 7  
Oconomowoc, WI 53066-0007  
(262) 367-3661

Schmitter, AIA, Paul F. –SE  
*Firm Principal*  
P.F. Schmitter Architects Inc.  
39450 Delafield Rd  
Oconomowoc, WI 53066-9105  
(262) 560-0942

Schmitz, AIA, Randall E. –SE  
Eppstein Uhen Architects, Inc.  
333 E Chicago St  
Milwaukee, WI 53202-5809  
(414) 291-8135

Schmitz, Assoc. AIA, Ryan N. –NE  
Smies & Associates, Architects LLC  
9009 N White Oaks Ln #207  
Bayside, WI 53217-1625  
(920) 458-0771

Schnick, AIA, Tracey R. –SE  
AG Architecture  
1414 Underwood Ave Ste 301  
Wauwatosa, WI 53213-2653  
(414) 431-3131

Schnuck, AIA, Katherine A. –SE  
Kahler Slater Architects Inc.  
111 W Wisconsin Ave  
Milwaukee, WI 53203-2501  
(414) 272-2000

Schnuck, AIA, Lawrence J. –SE  
*Firm Principal*  
Kahler Slater Architects Inc.  
1129 E Lexington Blvd  
Whitefish Bay, WI 53217-5383  
(414) 272-2000

Schoedel, AIA, Eric A. –SE  
Plunkett Raysich Architects LLP  
11000 W Park Pl  
Milwaukee, WI 53224-3615  
(414) 410-2814

Schoemer, AIA, Laurel A. –SW  
N5204 Hwy 89  
Lake Mills, WI 53551  
(414) 648-3753

Schomberg, AIA, Jerrel H. –NW  
*Firm Principal*  
Vantage Architects Inc.  
750 3rd St N Ste F  
La Crosse, WI 54601-6298  
(608) 784-2729

Schoofs, AIA, Steven T. –NE  
Excel Engineering Inc.  
237 4th St  
Fond Du Lac, WI 54935-4471  
(920) 926-9800

Schoonover, Assoc. AIA, Cory J. –NW  
Cedar Corporation  
503 Bergen Ave  
Eau Claire, WI 54703-3471  
(715) 672-4282

Schraufnagel, AIA, Stephen G. –NW  
*Firm Principal*  
C & S Design & Engineering Inc.  
803 Lake Shore Dr W  
Ashland, WI 54806-1443  
(715) 682-0330

Schroeder, AIA, Curtis W. –SE  
Keller, Inc.  
N100W14839 Ridgefield Rd  
Germantown, WI 53022-6108  
(262) 250-9710

Schroeder, AIA, Donald A. –SW  
*Firm Principal*  
Knothe & Bruce Architects LLC  
7252 E Valley Ridge Dr  
Madison, WI 53719-2354  
(608) 836-3690

Schroeder, AIA, Grayson L. –SE  
*Emeritus*  
3224 N 106th St  
Milwaukee, WI 53222-3336  
(414) 774-3496

Schroeder, AIA, Harry A. –NW  
*Emeritus*  
1411 King St  
La Crosse, WI 54601-4271  
(608) 782-3993

Schroeder, AIA, Kurt G. –NW  
*Firm Principal*  
HSR Associates Inc  
100 Milwaukee St  
La Crosse, WI 54603-3116  
(608) 785-4728

Schroeder, AIA, Richard L. –NE  
*Firm Principal*  
Rick Schroeder, Architect  
581 N Main St  
Oshkosh, WI 54901-4908  
(920) 233-0476

Schroeder, AIA, Thomas R. –SE  
HDR Architecture  
N26W30285 Maple Ave  
Pewaukee, WI 53072-4256  
(414) 527-5877

Schuchardt, AIA, Mark K. –NE  
Bray Associates Architects Inc.  
1740 Sunnyside Ave  
Sheboygan, WI 53081-7754  
(920) 459-4200

Schuller, AIA, Joseph J. –SE  
Graef Anhalt Schloemer & Associates  
3954 S Taylor Ave  
Milwaukee, WI 53207-4426  
(414) 259-1500

Schultz, AIA, Joseph G. –SE  
the Zimmerman Design Group  
4201 S 1st Pl  
Milwaukee, WI 53207-4923  
(414) 276-1889

Schultz, AIA, Keith J. –SE  
*Firm Principal*  
SchultzWerk Architecture, Inc.  
2515 N 66th St  
Wauwatosa, WI 53213-1434  
(414) 778-1187

Schultz, AIA, Paul R. –SE  
*Firm Principal*  
Sunarc Studio Architecture  
133A E Wisconsin Ave  
Oconomowoc, WI 53066-3033  
(262) 567-5755

Schulz, AIA, Jeffery W. –NE  
Martenson & Eisele Inc  
PO Box 449  
Menasha, WI 54953-0449  
(920) 730-0452 122

Schute Jr., AIA, Valentine J. –NW  
*Firm Principal*  
River Architects Inc.  
PO Box 2496  
La Crosse, WI 54602-2496  
(608) 785-2217 207

Schuyler, AIA, Peter J. –SE  
*Firm Principal*  
Peter Schuyler Architects LLC  
8221 N Pelican Ln  
River Hills, WI 53217-2061  
(414) 354-5868

Schwoch, AIA, Gerald A. –SW  
*Firm Principal*  
Strang, Inc.  
6411 Mineral Point Rd  
Madison, WI 53705-4395  
(608) 276-9200

Scott, AIA, Carl J. –NW  
*Firm Principal*  
VuePoint Architecture, LLC  
PO Box 96  
Marshfield, WI 54449-0096  
(715) 384-6601

Scott, AIA, Megan –SE  
Harley-Davidson Motor Co.  
3700 W Juneau Ave  
Milwaukee, WI 53208-2818  
(414) 343-7429

Scott, AIA, Richard C. –SW  
Aquatic Excellence  
155 E Wilson St Ste 303  
Madison, WI 53703-3488  
(608) 444-3714

Scotty, Assoc. AIA, Brian P. –SE  
*Firm Principal*  
Quorum Architects, Inc.  
3112 W Highland Blvd  
Milwaukee, WI 53208-3250  
(414) 265-9265

Seaman, AIA, Helmut –SW  
*Emeritus*  
3111 Pheasant Branch Rd # 105A  
Middleton, WI 53562-1120  
(608) 833-3014

Segel, AIA, Sheldon –SE  
*Emeritus*  
Sheldon Segel Architect  
1730 W Green Tree Rd #309  
Glendale, WI 53209-2954  
(414) 351-1943

Sell, AIA, Martin –SW  
*Firm Principal*  
Horizon Design Build Manage  
1031 North Edge Trl  
Verona, WI 53593-1942  
(608) 848-4500

Selle, Assoc. AIA, Clinton J. –SE  
Pfaller Architectural Associates  
2362 S 59th St  
Milwaukee, WI 53219-2114  
(414) 273-8585

Semrou, Assoc. AIA, Sheila G. –SE  
Continuum Architects & Planners S.C.  
313 E Warmimont Ave  
Milwaukee, WI 53207-3331  
(414) 861-6675

Sender, AIA, Marisa E. –SE  
Plunkett Raysich Architects LLP  
11000 W Park Pl  
Milwaukee, WI 53224-3615  
(414) 359-3060

Serebin, AIA, Laura S. –SW  
Flad & Associates Inc.  
PO Box 44977  
Madison, WI 53744-4977  
(608) 238-2661

Servin, Assoc. AIA, Bradley R. –SW  
Architectural Design Consultants Inc.  
763 Rivendell Dr  
Milton, WI 53563  
(608) 848-2324

Setter, AIA, John E. –SE  
Partners In Design Architects Inc.  
600 52nd St Ste 220  
Kenosha, WI 53140-3423  
(262) 652-2800

Seymour, AIA, Joseph E. –NW  
*Emeritus*  
109 Marston Ave  
Eau Claire, WI 54701-3911  
(715) 834-9824

Sherer, AIA, Joseph J. –SE  
*Emeritus*  
6478 Silver Bch S  
Cedar Grove, WI 53013-1533  
(262) 285-3986



Shields, AIA, James W. -SE  
HGA Inc.  
333 E Erie St  
Milwaukee, WI 53202-6005  
(414) 278-8200

Shipley, AIA, Robert E. -SW  
*Firm Principal*  
BWZ Architects  
2211 Parmenter St  
Middleton, WI 53562-2631  
(608) 831-2900

Shorey, AIA, Eldon G. -SE  
Christopher Kidd & Assoc LLC Architects  
2517 S 75th St  
West Allis, WI 53219-2454  
(414) 443-0830

Shulfer, AIA, Steve J. -SW  
Flad & Associates Inc.  
PO Box 44977  
Madison, WI 53744-4977  
(608) 238-2661

Shumann, AIA, Kevin B. -NE  
The Boldt Company  
905 Marquette St  
Menasha, WI 54952-2831  
(920) 225-6135

Sider, AIA, Debra L. -SE  
Engberg Anderson Design Partnership Inc.  
1020 E Sylvan Ave  
Whitefish Bay, WI 53217-5356  
(414) 944-9000

Siebers, AIA, Richard G. -SE  
CH2M Hill  
5918 N Lydell Ave  
Whitefish Bay, WI 53217-4507  
(414) 847-0344

Siegel, Assoc. AIA, Cindy S. -NE  
Dimension IV  
PO Box 12585  
Green Bay, WI 54307-2585  
(920) 431-3444

Siggelkow, AIA, Ronald L. -SW  
Dimension IV - Madison, LLC  
313 W Beltline Hwy Ste 161  
Madison, WI 53713-2678  
(608) 229-4444

Siira, AIA, Edward G. -SE  
Amcon Design & Construction Co.  
1500 W Lois Ln  
Oak Creek, WI 53154-5548  
(262) 717-9944

Silberman, AIA, Myron B. -NW  
*Emeritus*  
313 S Adams Ave  
Marshfield, WI 54449-2528  
(715) 384-4040

Silvers, AIA, Joseph P. -SE  
AG Architecture  
1414 Underwood Ave Ste 301  
Wauwatosa, WI 53213-2653  
(414) 431-3131

Simonitsch, AIA, John H. -SE  
*Emeritus*  
PO Box 510706  
Milwaukee, WI 53203-0121  
(414) 347-1987

Simons, Assoc. AIA, Kimberly C. -NE  
Kim Simons Residential Design  
3114 Oak Ave  
Stevens Point, WI 54481-5550  
(715) 345-1923

Simonson, AIA, Bradley B. -NW  
*Firm Principal*  
HSR Associates Inc  
100 Milwaukee St  
La Crosse, WI 54603-3116  
(608) 784-1830

Simpson, AIA, William A. -SW  
FCM Corporation  
133 S Butler St  
Madison, WI 53703-3415  
(608) 273-1069

Sims, Assoc. AIA, Paul A. -NW  
Gundersen Lutheran  
1900 South Ave  
La Crosse, WI 54601-5467  
(608) 775-6224

Sisel, Assoc. AIA, Daniel -SE  
M.A. Mortenson Company  
5728 W Washington Blvd  
Milwaukee, WI 53208  
(262) 879-2500

Skalitzky, Assoc. AIA, Jeremy C. -SW  
Marshall Erdman & Associates Inc.  
5117 University Ave  
Madison, WI 53705-1360  
(608) 238-0211

Skemp, AIA, Kathryn A. -SE  
Torke Wirth Pujara Ltd.  
933 N Mayfair Rd Ste 300  
Wauwatosa, WI 53226-3432  
(414) 453-4554

Skinner, AIA, Douglas E. -SE  
Engberg Anderson Design Partnership Inc.  
611 N Broadway Ste 517  
Milwaukee, WI 53202-5004  
(414) 964-8820

Slater, AIA, Thomas M. -SE  
*Emeritus*  
Thomas M. Slater Architecture  
111 W Wisconsin Ave  
Milwaukee, WI 53203-2501  
(414) 290-3702

Slavin, AIA, Charles E. -SE  
Weissmann Ruvin Design Partnership  
7127 N Green Bay Ave  
Glendale, WI 53209-2835  
(414) 351-7149

Smerko, AIA, Joseph S. -SW  
Marshall Erdman & Associates Inc.  
5117 University Ave  
Madison, WI 53705-1360  
(608) 218-6255

Smies, AIA, Jeffrey D. -NE  
*Firm Principal*  
Smies & Associates, Architects LLC  
635 Mayflower Ave  
Sheboygan, WI 53083-4214  
(920) 458-0771

Smith, AIA, Donald R. -SE  
*Firm Principal*  
the Zimmerman Design Group  
11551 Haleco Ln  
Hales Corners, WI 53130-2435  
(414) 476-9500

Smith, AIA, Hall M. -SE  
*Emeritus*  
2933 N Hackett Ave  
Milwaukee, WI 53211-3443  
(414) 962-9837

Smith, AIA, Patrick J. -SE  
2744 S Adams Ave  
Milwaukee, WI 53207-2129  
(414) 483-8682

Smith, AIA, Richard M. -SW  
Brink Kolberg & Assoc. LLC  
4506 Regent St  
Madison, WI 53705-4966  
(608) 233-5318

Smith, AIA, Robert B. -SW  
*Emeritus*  
602 Yosemite Pl  
Madison, WI 53705-2444  
(608) 829-2663

Smith, AIA, Robert P. -SW  
332 Lakewood Blvd  
Madison, WI 53704-5918  
(608) 242-8400

Smith, AIA, Roger K. -SW  
Design Coalition Inc.  
921 Clarence Ct  
Madison, WI 53715-2003  
(608) 246-8846

Smith, AIA, Scott E. -SE  
Milwaukee County DPW  
2711 W Wells St Stop 2  
Milwaukee, WI 53208-3509  
(414) 278-4991

Smith, AIA, Scott M. -SE  
*Firm Principal*  
Engberg Anderson Design Partnership Inc.  
611 N Broadway Ste 517  
Milwaukee, WI 53202-5004  
(414) 944-9000

Smith, AIA, Stephen P. -SE  
*Firm Principal*  
Stephen Perry Smith Architects, Inc. (SPS)  
N88W16447 Main St Ste 400  
Menomonee Falls, WI 53051-2823  
(262) 376-1579

Smith, Assoc. AIA, Tyler J. -SW  
Destree Design Architects  
8 High Point Oaks Ln #304  
Madison, WI 53719-2377  
(608) 268-1499

Smith Jr., AIA, Warren L. -SE  
Northwestern Mutual  
703 Kentwood Dr  
Racine, WI 53402-1931  
(414) 665-1946

Smullen, Assoc. AIA, Joel M. -SE  
HGA Inc.  
4954 N Berekley Blvd  
Milwaukee, WI 53217-5903  
(414) 278-3395

Sobezak, AIA, Michael J. -SE  
*Firm Principal*  
Plunkett Raysich Architects LLP  
11000 W Park Pl  
Milwaukee, WI 53224-3615  
(414) 359-3060

Sobek, AIA, Gary J. -NW  
*Firm Principal*  
Sobek Architects LLC  
3536 Stewart Ave  
Wausau, WI 54401-4919  
(715) 845-6455

Sokal, AIA, Joseph W. -SW  
State of Wisconsin DOA/DSF  
13 E Spyglass Ct  
Madison, WI 53717-1143  
(608) 266-2608

Solis, Assoc. AIA, Linda -SE  
1532 S 7th St  
Milwaukee, WI 53204-2848

Solner, AIA, Edward A. -SW  
*Emeritus*  
Edward A. Solner, AIA  
5222 Hedden Cir  
Middleton, WI 53562-2429  
(608) 233-4881

Somerville, AIA, John W. -NE  
*Firm Principal*  
Somerville Inc.  
2100 Riverside Dr  
Green Bay, WI 54301-2390  
(920) 437-8136

Sommerfeld, AIA, Larry D. -NW  
*Firm Principal*  
12510 21st Ave  
Chippewa Falls, WI 54729-7396  
(715) 726-1974

Sorensen, AIA, Nathan P. -NE  
Berners-Schober Associates, Inc.  
310 Pine St  
Green Bay, WI 54301-5136  
(920) 432-4865

Sorenson, AIA, David P. -NW  
*Firm Principal*  
Northwoods Architectural Associates  
302 E Thomas St  
Rice Lake, WI 54868-3089  
(715) 234-1161

Soto, AIA, Michael A. -SE  
Continuum Architects & Planners S.C.  
6749 Harvard Dr  
Franklin, WI 53132-9056  
(414) 220-9640

Spangler, FAIA, Wayne E. -NW  
*Emeritus*  
Spangler Architects  
PO Box 70  
Rice Lake, WI 54868-0070  
(715) 234-7331

Spencer, AIA, E. Mitchell -NW  
UW Stout  
1304 Lyndale Ave  
Eau Claire, WI 54701-4252  
(715) 232-1176

**www.aiaaw.org**

AIA Wisconsin's Web site  
• Calendar of Events •  
• Order AIA Contract Documents •  
• Magazine Media Kit • News •



**AIA** Wisconsin, the state society of The American Institute of Architects, has recognized ten building projects for excellence in architectural design as part of its 2005 Design Awards program.

The award-winning architecture accentuates artful and innovative design solutions for a diverse range of projects in Wisconsin and abroad. The common thread is that all of the projects are designed by architects who are members of AIA Wisconsin.

A jury of nationally distinguished architects from outside of Wisconsin selected the award-winning projects. Members of the 2005 Design Awards jury were: Anne Gatling Haynes, AIA, New Haven, Connecticut; Tom Kundig, FAIA, Seattle; and Mark Schendel, AIA, Chicago. The co-chairs of AIA Wisconsin's 51<sup>st</sup> annual Design Awards program are Katherine Schnuck, AIA, Whitefish Bay, and Mark Kruser, AIA, Middleton.

The annual Design Awards program represents the highest recognition given for excellence in architectural design by AIA Wisconsin. *Honor Awards* recognize overall design excellence. *Merit Awards* recognize excellence in particular aspects of architectural design. This year's jury also selected projects for *Special Recognition*.





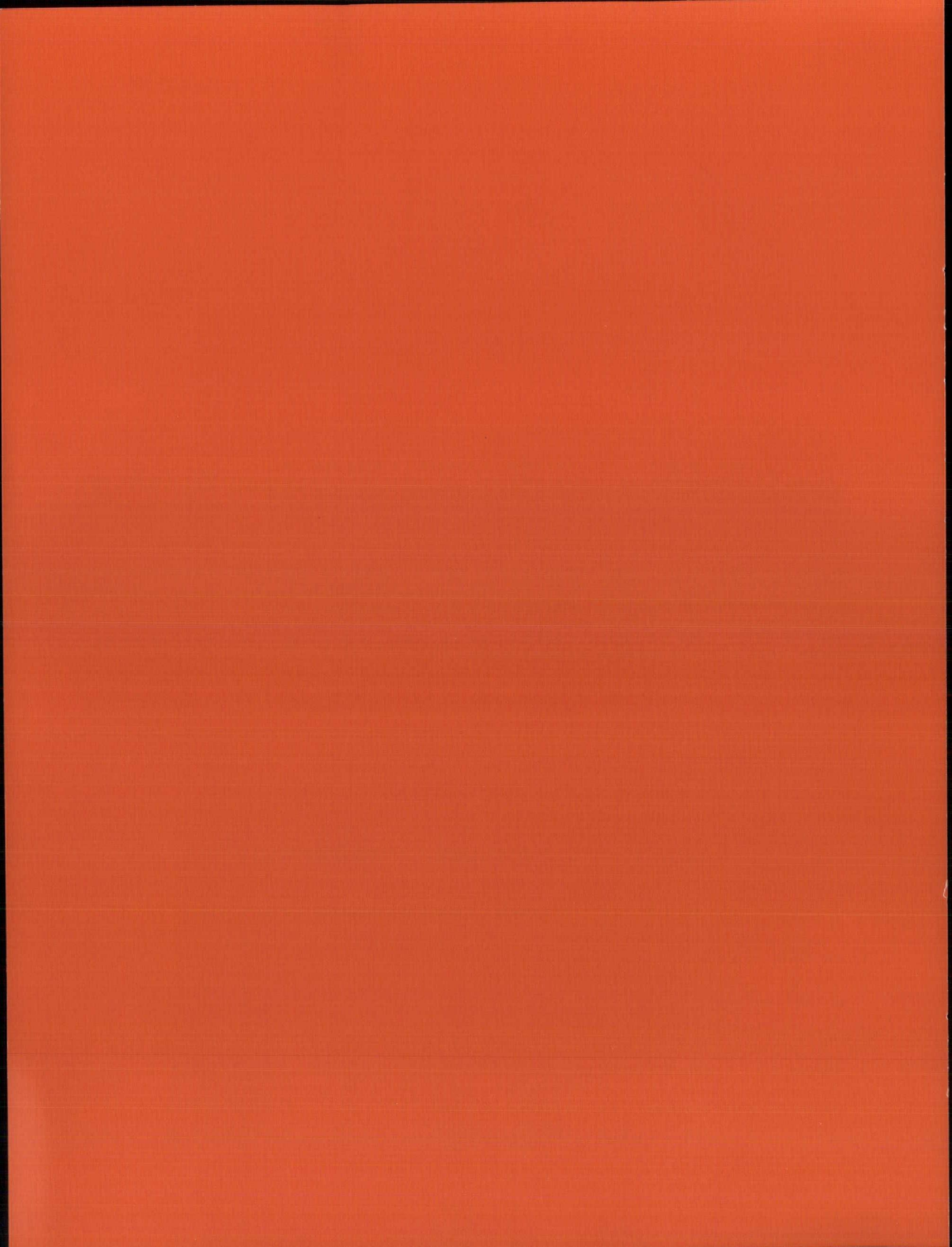



# Contents

## Honor Awards

Sculptor Atelier Merkurstrasse 6  
*Gastrau Fuerer & Associates*  
*FG Architektur*

Lynde and Harry Bradley 8  
Technology and Trade School  
*HGA Architects & Engineers*  
*Continuum Archtiects and Planners, S.C.*

Frederick J. Miller 10  
Employee Meeting Center  
*La Dallman Architects Inc.*

The Irwin A. and Robert D. Goodman 12  
Jewish Community Campus Aquatic Center  
*The Kubala Washatko Architects, Inc.*

## Merit Awards

Forest Hills Fine Arts Center 14  
*Holbird & Root LLC*  
*Integrated Architecture*

Urbam Infill 01 15  
*Johnsen Schmaling Architects*

Brady Street Bus Shelter 16  
*La Dallman Architects Inc.*

## Special Recognition

318 North Water Street | Hanson Dodge 17  
*Eppstein Uhen Architects, Inc.*

Steeple Restoration | 18  
Saint Raphael Cathedral  
*Facilities Engineering, Inc.*

Schultz Audubon Nature Center 19  
*The Kubala Washatko Architects, Inc.*



## Sculptor Atelier Merkurstrasse







## Honor Award

Architect:  
Gastrau Fuerer & Associates  
FG Architekturbüro

Owner:  
Roman Brunschweiler Merkurstrasse

Contractor:  
FG Architekturbüro

Location:  
Gossau (SG), Switzerland

Located in a dense residential neighborhood in a Swiss village, this project was designed to house the new studio for a sculptor. The atelier, connected to an existing studio, is a sculpture in itself with the architects' design realized through the fabrication of a geometric steel structural system. Its curved spatial form creates a ceiling height necessary to accommodate the sculptor's overhead crane. The atelier's east and west facades are composed of glass with an angel hair laminate that allows natural daylight and also maintains privacy. The interior use of douglas fir wood provides a warm feeling; but, more importantly, this design solution addresses an acoustical requirement for the actual art of sculpting. The exterior is sheathed with zinc titanium panels, creating a simple form that rests next to the existing home. This new atelier serves as the sculptor's studio and as an exhibition space.

Photography: Catweazle Productions

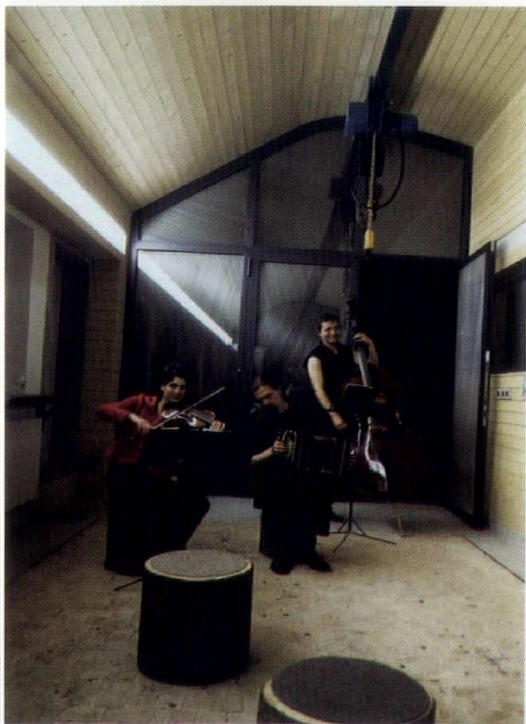

### Jury Comment

*"The project is well considered, refined and elegant. It is one of those projects that we all agreed has a jewel-like quality where every move relies on another move and depends on some internal or external shaping. As a result, it becomes a beautiful, poetic shape."*



# Lynde and Harry Bradley Technology and Trade School





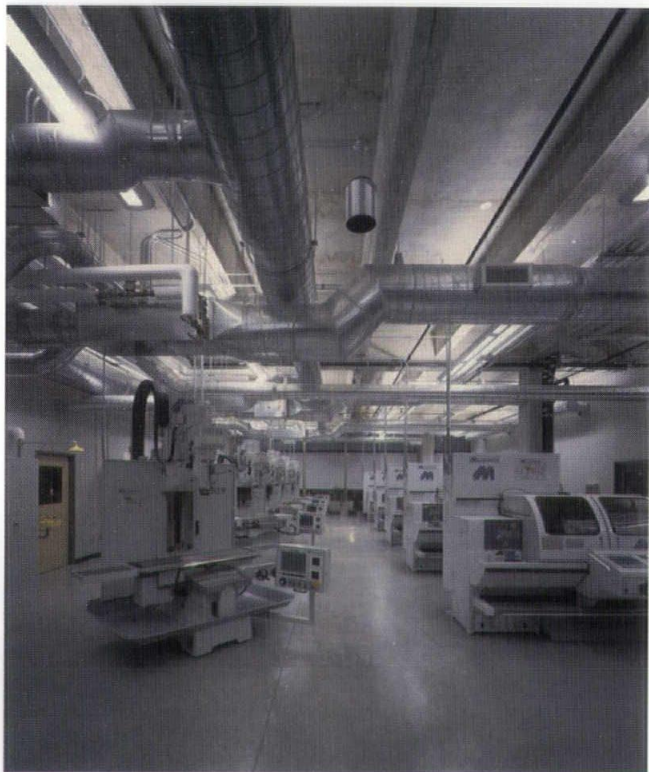

Photography: John J. Korom Photography

## Honor Award

Architect:  
HGA Architects & Engineers  
Continuum Architects and  
Planners, S.C.

Owner:  
Lynde and Harry Bradley Technology  
and Trade School

Contractor:  
Hunzinger | Clark Joint Venture

Location:  
Milwaukee, Wisconsin

The new state-of-the-art technical high school is the result of a unique public-private ownership. The facility is designed to be "schools within a school" through innovative subdivisions that create smaller, intimate educational settings for a student body of 1,440. Featuring three Academies – Construction, Manufacturing and Communications – the articulated building provides for direct links between the Academies and Lab-building via bridges through a skylight spine that admits daylight into the center of the deep plan structure. The north end of the spine connects to a two-story building, containing the library, administration and athletic facilities. The engineering and design of the facility make extensive use of green-building principles, including extensive daylighting, energy-efficient heating/cooling systems and recycled building materials.

### Jury Comment

*"We were impressed with the successful resolution of a large complex in its industrial context and in its internal cultural context of school and shop and a type of gathering space. These are not easy projects to resolve architecturally, and it seems to do that very well. It is a nice project. Bravo!"*



# Frederick J. Miller Employee Meeting Center

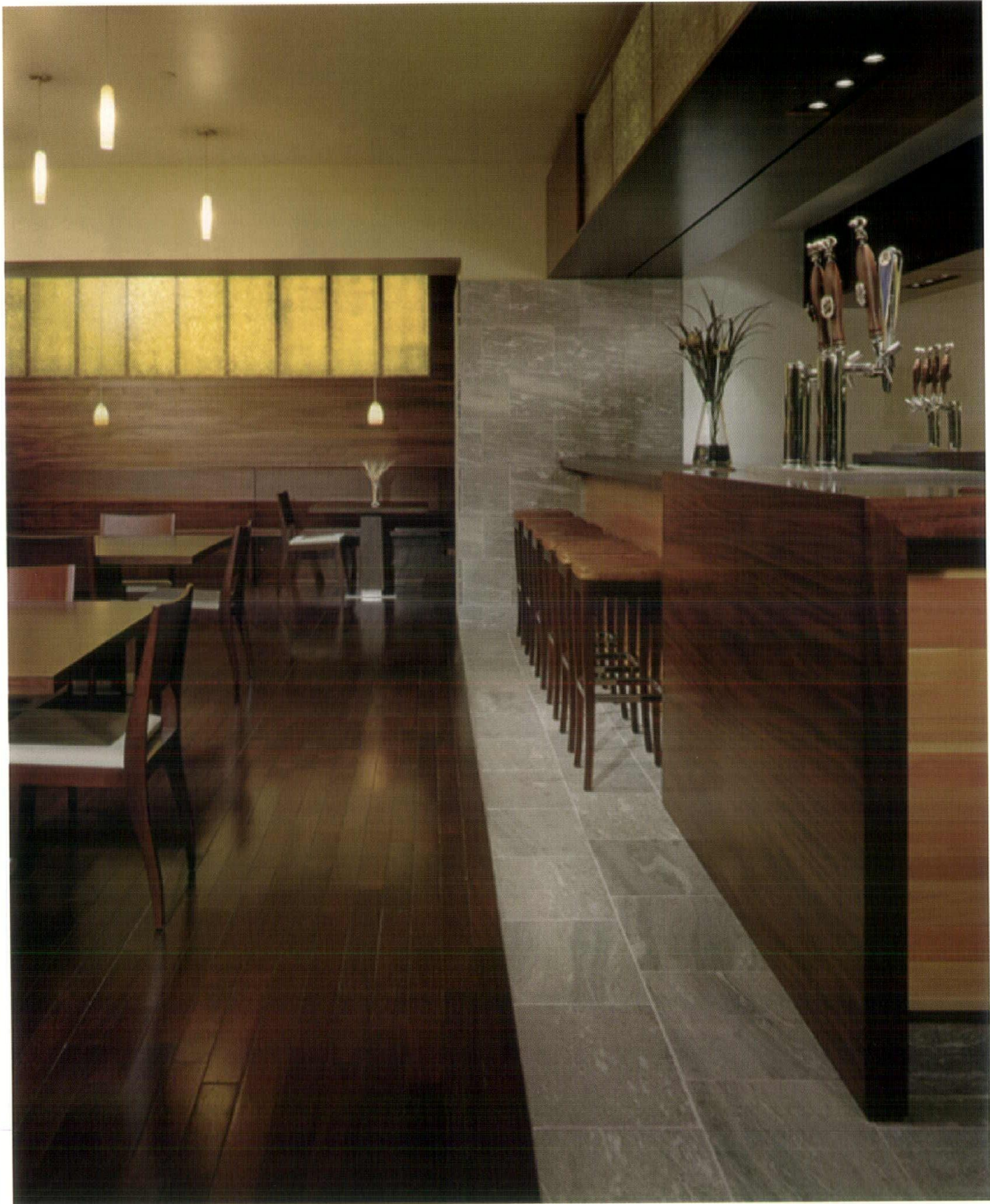



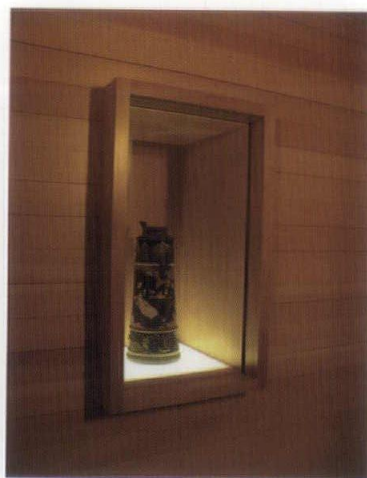
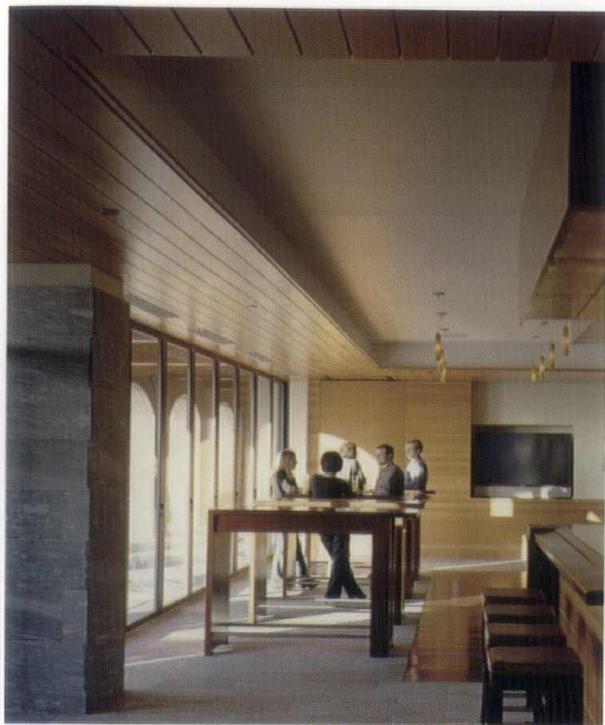

Photography: Don Wong Photo, Inc.

## Honor Award

Architect:  
La Dallman Architects Inc.

Consulting Architect:  
Connolly Architects, Inc.

Owner:  
Miller Brewing Company | SAB Miller

Contractor:  
Selzer-Ornst Co. Construction  
Services

Location:  
Milwaukee, Wisconsin

This project transforms an ordinary corporate office space into an extraordinary, modern interpretation of a 19th century pub that is situated on the first floor of Miller Brewing Company's headquarters. The innovative interior design displays refined detailing and utilizes non-standard materials, such as mica panels and metal fabric that offer a tactile and memorable alternative to the typical finishes often associated with corporate office spaces. The architect custom-designed much of the furniture. A key element of the program was connecting the meeting space to an existing terrace, which now allows expansive views of the Miller campus of 90 plus buildings. The meeting center also provides an exhibition area for Miller's historical artifacts collections.

### Jury Comment

*"This is an honors interior. It is beautifully executed and elegantly finished, displaying restrained interiors that work on all levels. It is a very cozy and peaceful space."*



# The Irwin A. and Robert D. Goodman Jewish Community Campus Aquatic Center





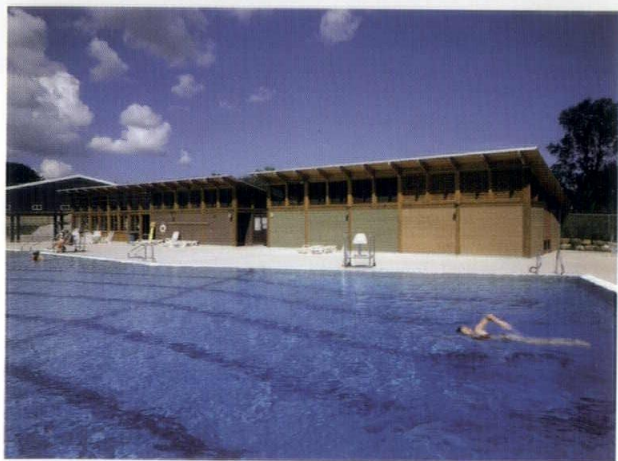

Photography: Heffoto, Inc.

## Honor Award

Architect:  
The Kubala Washatko Architects, Inc.

Owner:  
Madison Jewish Community Council

Contractor:  
Bauer & Raether Builders, Inc.

Location:  
Milwaukee, Wisconsin

Designed to serve as a central hub of social activity, this project includes a beautiful pool house, 5,000 square foot competition swimming pool and a wading pool while thoughtfully integrating the facility into a natural, wooded landscape. To take full advantage of the natural landscape on the 154 acre campus, the architect worked with the client to revise the original master plan to include site and solar orientation for the facility as well as its connection to other campus buildings. The new pool house displays a simple, straightforward design scheme. A wood frame structure and the playful use of colors with stained cedar siding add to the summer camp atmosphere. A distinct feature of the pool is the architect's "uncaged" design, which raised the entire pool onto a level plateau above the sight line for the security fence. This innovative, yet simple, idea creates a feeling of open space and connection to the larger environment.

### Jury Comment

*"There is a humanness in this project. It is design at its best when you can solve two or three problems and develop two or three poetic ideas while, for the most part, making it in one move. The design is terrific and truly what architecture is about. We applaud how respectful this design is of the environment and its setting."*



# Forest Hills Fine Arts Center



Photography: John J. Korom Photography and Mark Thomas Productions



## Merit Award

Architect:  
Holabird & Root LLC  
Integrated Architecture

Owner:  
Forest Hills Public School District

Contractor:  
Triangle Associates

Location:  
Forest Hills, Michigan

The design of this community theatre is broken into distinct areas, creating an intimate experience for 200 or a full house of over 1,200, with exceptional sight lines and direct access to the stage for each audience member. Balcony and box fronts are transparent to give a feeling of floating in space. Walls of curved wood panels allow the audience to imagine that they are inside a musical instrument. The Center provides a gathering place for the entire community. Stunning in the use of materials, light and building massing, the facility was completed on a modest construction budget and includes innovative sustainable design features.

### Jury Comment

*"The challenge of trying to create an intimate space for a large number of seats is very tricky without making it seem like an auditorium. It is still huge, but there are clearly some ideas that make it warm and inviting. The architect was able to create pleasant spaces with a fairly low budget, using modern and contemporary materials."*



# Urban Infill 01



Photography: Johnsen Schmalig Architects

## Merit Award

Architect:  
Johnsen Schmalig Architects

Owner:  
Blue Sky Developments

Contractor:  
Blue Sky Developments

Location:  
Milwaukee, Wisconsin

This project is an affordable housing prototype designed for narrow urban-infill sites. The first built prototype, configured as a duplex, sits on a 30-foot-wide lot in a neighborhood that has experienced three decades of urban decay. Working on a limited budget, the ingenious design consists of a simple bar building made up of three interlocking components: a cedar-clad box for the entry and vertical circulation; a stucco box that was assembled from standardized wall panels and allows for 1,900 square feet of living space; and a concrete veneer wall that peels away from the house and transforms into a free-standing, perforated garden wall. This innovative design demonstrates how a modest, low-budget project can become a confident, new urban constituent.

### Jury Comment

*"We like this project because of the program. The architect clearly embraced the effort of designing a contemporary building into an existing fabric in a sensitive way. It looks conceived, well-designed and deliberate. It has the future written all over it. This is a terrific little project."*



# Brady Street Bus Shelter



Photography: La Dallman Architects Inc.

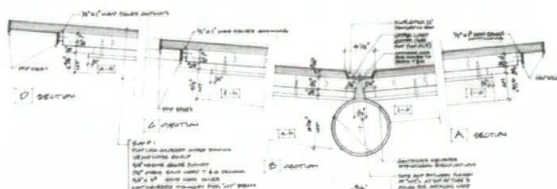

## Merit Award

Architect:  
La Dallman Architects Inc.

Owner:  
Brady Street Business Improvement  
District #11

Contractor:  
Brady Street Business Improvement  
District #11

Location:  
Milwaukee, Wisconsin

This project was commissioned by a neighborhood business group with the goal of transforming a series of neglected urban spaces. It is the first completed phase of a larger initiative, the Crossroads Project. The bus shelter serves as a haven for city bus passengers as well as a respite for bicyclists and pedestrians. Representing the gateway to the Crossroads Project, the architect's design reflects an intelligent use of structural elements and detailing that bring a quiet dignity to the moments spent waiting. The bus shelter incorporates unique features, including a concrete platform, stonewalls that are shaped to form benches, large steel sash glass panels to provide a wind block and a butterfly roof that drains rainwater into a concrete basin. As a thoughtful alternative to the typical aluminum variety, this bus shelter is refreshing.

### Jury Comment

*"This bus shelter is everyone's favorite little project. Clearly a labor of love, it's one of those powerhouse projects that has both macro urban effect and micro architectural detail finishing effects. The shelter is a good example that demonstrates a project does not have to be large to be strong in design and execution."*



# 318 North Water Street | Hanson Dodge

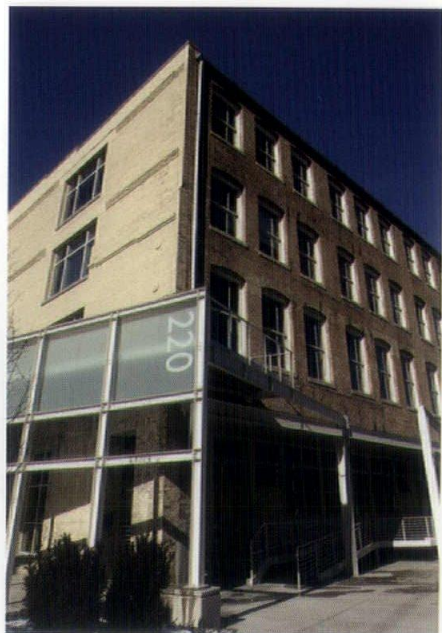
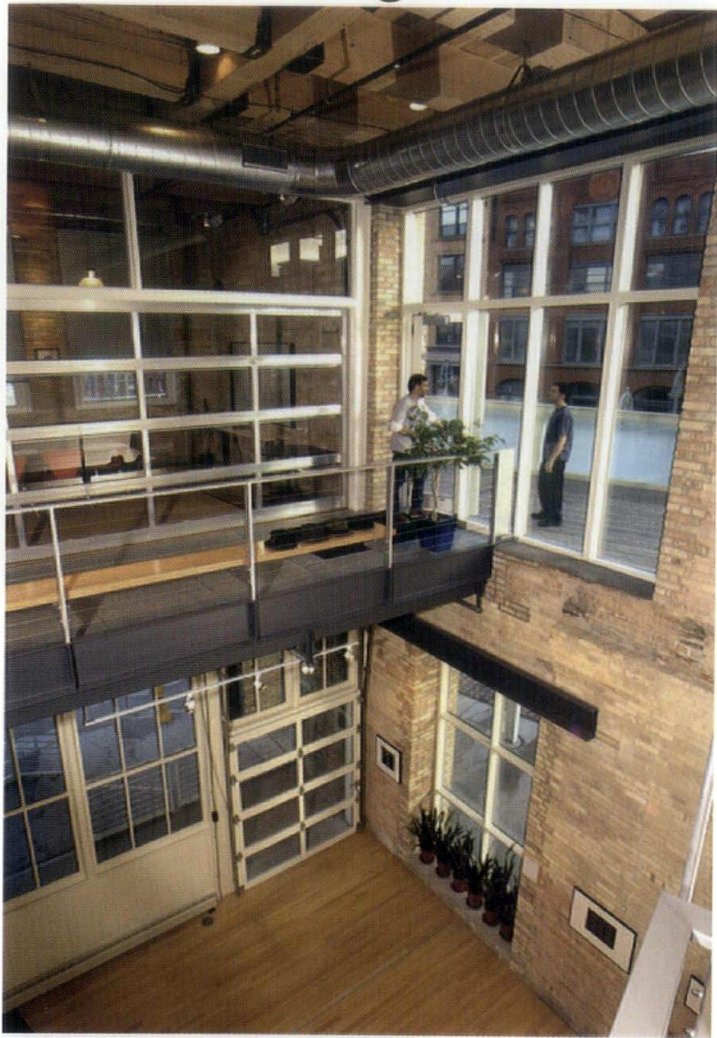

Photography: Tricia Shay  
Photography and Erol Reyel

## Special Recognition

Architect:  
Eppstein Uhen Architects, Inc.

Owner:  
Tim Dodge | Graceville, LLC

Contractor:  
Beyer Construction

Location:  
Milwaukee, Wisconsin

A former antiques warehouse, this formidable project involved the rehabilitation of a 48,000 square foot structure in Milwaukee's Historical Third Ward. On the surface, the basic program was simple: redevelop this historic structure into a multi-tenant mixed-use building, with retail on the first floor and offices on the upper three floors. The owners wanted the design solution to respect the building's historic character and express the creative bent of their enterprises. Each design decision built upon the strength and drama discovered within this long-neglected warehouse. As a result of the thoughtfully structured layering of interactive and supporting spaces, this building has become an enriching creative presence within the urban context. The jury recognized the project for successful rehabilitation and redevelopment.

### Jury Comment

*"This is a good example of a project in an existing urban fabric. The design was restrained, but aggressive. The project is very tastefully done. It appears that it can be continually rehabbed based on the infrastructure adaptations, which make it still possible for the building to find its uses. These are important projects for the future."*



# Steeple Restoration | Saint Raphael Cathedral

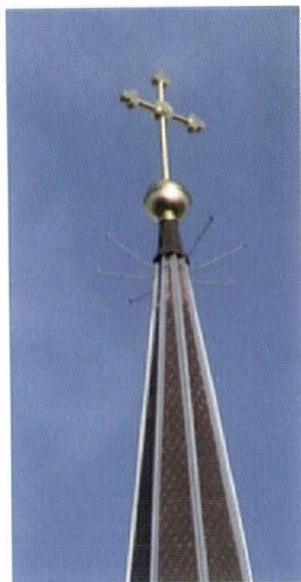
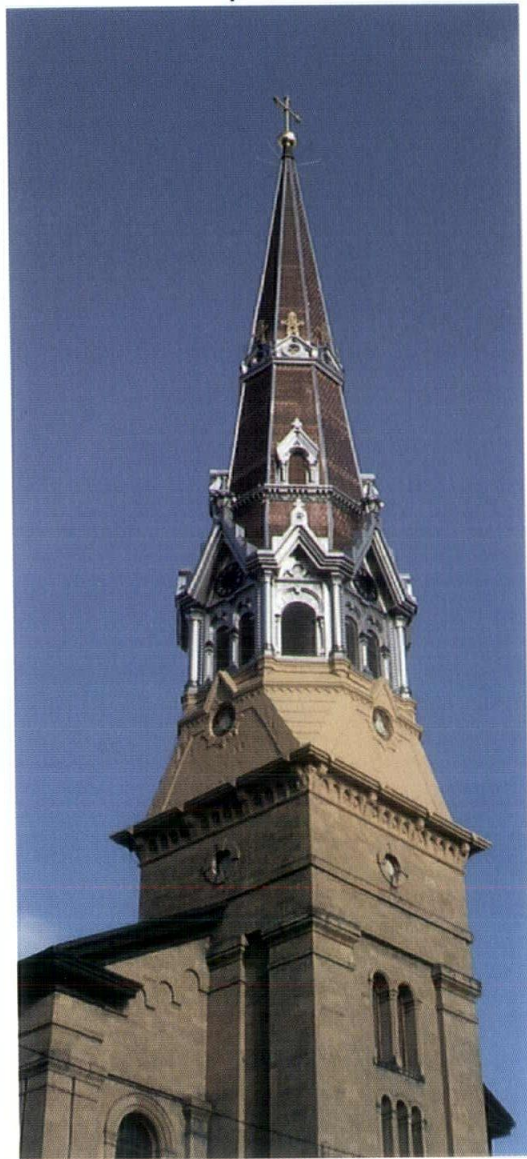

Photography: Facility Engineering Inc.  
and J.H. Findorff & Son

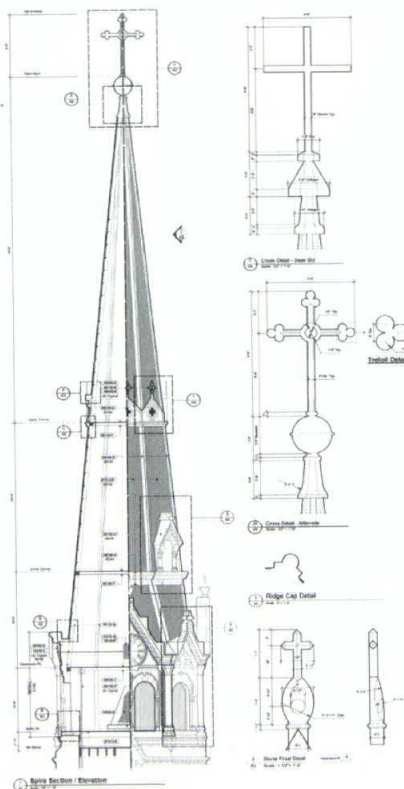

## Special Recognition

Architect:  
Facility Engineering, Inc.

Owner:  
Diocese of Madison

Contractor:  
J.H. Findorff and Son, Inc.

Location:  
Madison, Wisconsin

A tower and spire of Saint Raphael Cathedral has been a Madison landmark since 1885. In order to rehabilitate the steeple, the architects conducted extensive research and presented design solutions focused on the structure, masonry, ornamental metals, roofing, fenestration, clocks and bells, lighting and lightning protection. The owner elected to proceed with complete replacement of the spire structure, ornamental metals and roofing systems as portions of the original structure had failed. The remaining systems were rehabilitated. A design consistent with the original spire was selected for replication. The project was recognized for the detailed investigation involved in the steeple's restoration. Unfortunately, after the jury recognized the project, a fire in March laid waste to much of the historic church; but the restored steeple remains standing.

### Jury Comment

*"One of the interesting aspects in the documentation for this project is the level of investigation that the architect had to undertake in order to understand the different components and how they would have to be detailed. The steeple may have been one of those unsung heroes that no one really noticed. Now, people must notice it as a new steeple in town. It is an important element to be preserved and restored."*



# Schlitz Audubon Nature Center



Photography: Heffoto, Inc.

## Special Recognition

Architect:  
The Kubala Washatko Architects, Inc.

Owner:  
Schlitz Audubon Nature Center

Contractor:  
CMA of Milwaukee, Inc.

Location:  
Bayside, Wisconsin

This project was recognized for its place in the landscape. Situated on 185 acres along the shores of Lake Michigan, the 39,000 square foot "green" facility is one of the most environmentally sensitive buildings in the nation. The building preserves the natural sanctuary of the site and educates the public about sustainability and the natural world. The building's energy-efficient design helps create an "energy flywheel" to stay cool in summer and warm in winter. A geothermal heat pump provides supplemental heating and cooling. The building, with its expansive outdoor porches, creates a welcoming place for visitors to gather and view the woods and the lake beyond.

### Jury Comment

*"The project shows some nice overall massing and references to rural structures, which was immediately attractive. We also felt that the goals of green building technologies were well documented. It was able to carry out these goals in a complete way, including solar, wind, heating, cooling and daylighting. The Nature Center will obviously become a well-loved and well-used building."*



**AIA** Wisconsin congratulates this year's award winners for their significant contributions to the profession and our built environment. Advancing the profession of architecture requires an uncompromising commitment to excellence. The execution of a well-designed building requires the collaboration, inspiration and enthusiastic support of the architect, owner and contractor.

AIA Wisconsin is a 1,500-member professional society representing architects in private practice, business, industry, government and education. It is the voice of the architectural profession dedicated to serving its members, advancing their value and improving the quality of the built environment.

Good design makes a difference. For almost 150 years, members of The American Institute of Architects have worked with each other and their communities to create more valuable, healthy, secure and sustainable buildings and cityscapes. AIA members have access to the right people, knowledge and tools to create better design—and help clients and communities make their visions real.

For more information on working with an architect, please contact AIA Wisconsin.



**AIA Wisconsin**  
**321 S. Hamilton St.**  
**Madison, WI 53703-4000**  
**(608) 257-8477 Phone**  
**Web: [www.aia.org](http://www.aia.org)**



Sperl, AIA, Kelly S. –NE  
*Firm Principal*  
 Architectural & Construction Services Inc.  
 N9652 Highline Rd  
 Kaukauna, WI 54130-8508  
 (920) 766-7936

Spiering, AIA, Kurt G. –SE  
*Firm Principal*  
 HGA Inc.  
 333 E Erie St  
 Milwaukee, WI 53202-6005  
 (414) 278-8200

Spoden, AIA, Kimberly S. –SW  
*Assemblage Architects*  
 302 S Owen Dr  
 Madison, WI 53705-5039  
 (608) 233-7497

Spoden, AIA, Patrick J. –SW  
*Flad & Associates Inc.*  
 PO Box 44977  
 Madison, WI 53744-4977  
 (608) 238-2661

Sprengle, AIA, Russell R. –SW  
*Emeritus*  
 6106 Midwood Ave  
 Monona, WI 53716-3436  
 (608) 222-2226

Spriggs, AIA, Mary K. –SE  
*Plunkett Raysich Architects LLP*  
 11000 W Park Pl  
 Milwaukee, WI 53224-3615  
 (414) 359-3060

Spruce, AIA, Keith Allen –NE  
*Firm Principal*  
 PARNASSUS  
 2306 Cty Hwy VV  
 Two Rivers, WI 54241-9339  
 (920) 793-2268

Spruill, Assoc. AIA, Jeffrey N. –SW  
*Knothe & Bruce Architects LLC*  
 7601 University Ave Ste 201  
 Middleton, WI 53562-5413  
 (608) 836-3690

St. Aubin, AIA, Lee J. –NE  
*Baisch Engineering Inc.*  
 PO Box 440  
 Kaukauna, WI 54130-0440  
 (920) 766-3521

Stacey, AIA, Thomas S. –SE  
*Eppstein Uhen Architects, Inc.*  
 333 E Chicago St  
 Milwaukee, WI 53202-5809  
 (414) 291-8159

Stadelman, AIA, Joseph J. –SW  
*Firm Principal*  
 Angus-Young Associates Inc.  
 555 S River St  
 Janesville, WI 53548-4783  
 (608) 756-2326

Stancel, AIA, Michael A. –SE  
*Plunkett Raysich Architects LLP*  
 291 Willow Dr  
 Hartland, WI 53029-1324  
 (414) 359-3060

Stangel, AIA, Michael J. –NE  
*Green Bay Area Public School District*  
 N6425 Seminary Rd  
 De Pere, WI 54115-8427  
 (920) 448-2145

Stanislaus, AIA, Michael D. –SE  
*the Zimmerman Design Group*  
 205 W Highland Ave Ste 404  
 Milwaukee, WI 53203-1114  
 (414) 963-1060

Stark, AIA, Roy H. –NE  
*Emeritus*  
 1252 Fleetwood Dr  
 Manitowoc, WI 54220-2316  
 (920) 682-0083

Steed, AIA, Alise M. –SE  
*Architectural Associates Ltd.*  
 4321 Lake Meadow Dr  
 Racine, WI 53402-5325  
 (262) 605-0039

Steed, AIA, William E. –SE  
*Landmark Healthcare Facilities*  
 4321 Lake Meadow Dr  
 Racine, WI 53402-5325  
 (262) 605-0039

Steen, AIA, Stephen L. –SE  
*Firm Principal*  
 Kahler Slater Architects Inc.  
 14825 Walters Ct  
 Elm Grove, WI 53122-2054  
 (414) 272-2000

Stevens, AIA, Gregg L. –SE  
*American Design Inc.*  
 10254 W Tower Ave  
 Milwaukee, WI 53224-2631  
 (414) 263-5020

Steffen, AIA, Thad E. –SE  
*Kahler Slater Architects Inc.*  
 N87W6220 Willowbrooke Dr  
 Cedarburg, WI 53012-1346  
 (414) 290-3752

Stegall, Assoc. AIA, Duane D. –SW  
*Marshall Erdman & Associates Inc.*  
 2842 Clausen St  
 Fitchburg, WI 53713-2715  
 (608) 218-6485

Stein, AIA, Nathaniel E. –SE  
*Uihlein-Wilson Architects, Inc.*  
 322 E Michigan St Ste 400  
 Milwaukee, WI 53202-5005  
 (414) 271-8899

Stelling, AIA, Thomas E. –SE  
*Firm Principal*  
 Stelling & Associates Architects Ltd.  
 PO Box 506  
 Burlington, WI 53105-0506  
 (262) 763-8725

Stephan III, AIA, John F. –SW  
*Marshall Erdman & Associates Inc.*  
 5117 University Ave  
 Madison, WI 53705-1360  
 (608) 218-6751

Stephans, AIA, Daniel J. –SW  
*State of Wisconsin DOA/DSF*  
 6507 Raymond Rd  
 Madison, WI 53711-3903  
 (608) 266-1417

Stieg, AIA, Robert A. –SE  
*Boldt Consulting Service*  
 1815 Harvest Ln  
 Brookfield, WI 53045-4942  
 (414) 276-4666 15

Stillman, Assoc. AIA, Laura J. –SW  
*Firm Principal*  
 Flad & Associates Inc.  
 PO Box 44977  
 Madison, WI 53744-4977  
 (608) 238-2661

Stippich, AIA, Louis A. –SE  
*Firm Principal*  
 Kahler Slater Architects Inc.  
 2621 N Stowell Ave  
 Milwaukee, WI 53211-4221  
 (414) 272-2000

Stirm III, AIA, Kenneth A. –SW  
*Firm Principal*  
 Rohrbach Carlson PC  
 6200 Gisholt Dr Ste 201  
 Monona, WI 53713-4817  
 (608) 226-8616

Stoddard, AIA, Brian J. –SW  
*Firm Principal*  
 JGS Architects, Inc.  
 PO Box 1024  
 Spring Green, WI 53588-1024  
 (608) 588-3691

Stone, Assoc. AIA, Lawrence R. –SW  
*PLANNING Design Build, Inc.*  
 901 Deming Way Ste 102  
 Madison, WI 53717-1979  
 (608) 664-3557

Stowe, AIA, Jeffrey M. –SE  
*Firm Principal*  
 Architecture 2000 LLC  
 244 Broadway  
 Milwaukee, WI 53202-5806  
 (414) 727-2321

Strege, AIA, Keith D. –SE  
*Plunkett Raysich Architects LLP*  
 11000 W Park Pl  
 Milwaukee, WI 53224-3615  
 (414) 410-2968

Streitenberger, AIA, Dale M. –SE  
*Eppstein Uhen Architects, Inc.*  
 14375 Wisconsin Ave  
 Elm Grove, WI 53122-2431  
 (414) 271-5350

Strigens, Assoc. AIA, Lora A. –SE  
*HGA Inc.*  
 333 E Erie St  
 Milwaukee, WI 53202-6005  
 (414) 278-8200

Stroik, AIA, David L. –SE  
*Firm Principal*  
 the Zimmerman Design Group  
 7707 Harwood Ave  
 Wauwatosa, WI 53213-2610  
 (414) 918-1421

Suchorski, AIA, Edward A. –SE  
*Emeritus*  
 8118 N Navajo Rd  
 Fox Point, WI 53217-2728  
 (414) 352-2115

Sugars, AIA, Thomas E. –NE  
*Firm Principal*  
 Thomas Design Inc.  
 27 3rd St Ste A  
 Fond Du Lac, WI 54935-4450  
 (920) 922-7131

Suminski, AIA, Richard G. –SE  
*Firm Principal*  
 Kehoe-Henry & Associates Inc.  
 300 Elwin Dr  
 Mukwonago, WI 53149-1109  
 (262) 723-2660

Sutton, AIA, James A. –SE  
*Groth Design Group Inc.*  
 PO Box 332  
 Cedarburg, WI 53012-0332  
 (262) 377-8001

Sveum, Assoc. AIA, John –SW  
*Yahara Builders Inc.*  
 1249 Williamson St  
 Madison, WI 53703-3754  
 (608) 287-1445

Swartz, Assoc. AIA, Leah A. –NE  
*Dimension IV*  
 PO Box 12585  
 Green Bay, WI 54307-2585  
 (920) 431-3444

Swedeen, AIA, R. Barry –SW  
*Short Elliott Hendrickson, Inc.*  
 6418 Normandy Ln  
 Madison, WI 53719-1149  
 (608) 274-2020

Swift, AIA, J. Steven –SW  
*Firm Principal*  
 Southwest Design Associates Inc.  
 190 Market St  
 Platteville, WI 53818-2561  
 (608) 348-3821

Swinghamer, AIA, Michael W. –NW  
*Firm Principal*  
 River Architects Inc.  
 PO Box 2496  
 La Crosse, WI 54602-2496  
 (608) 785-2217

Switzky, Assoc. AIA, Robert A. –SW  
*GMK Architecture*  
 718 Post Rd  
 Madison, WI 53713-4674  
 (608) 277-0585

Sworski, AIA, Robert J. –NW  
*Firm Principal*  
 Short Elliott Hendrickson, Inc.  
 421 Frenette Dr  
 Chippewa Falls, WI 54729-3374  
 (715) 720-6281

Szczawinski, AIA, Michael T. –SE  
*Kahler Slater Architects Inc.*  
 1208 E Burleigh St  
 Milwaukee, WI 53212-2217  
 (414) 264-5958

Szymanski, AIA, Allen J. –SW  
*Firm Principal*  
 MSA Professional Services Inc  
 1230 South Blvd  
 Baraboo, WI 53913-2791  
 (608) 356-2771

Tan, AIA, Peter B.H. –SW  
*Strang, Inc.*  
 6411 Mineral Point Rd  
 Madison, WI 53705-4395  
 (608) 276-9200

Tannenbaum, AIA, Abe A. –SE  
*Emeritus*  
 2260 W Good Hope Rd  
 Glendale, WI 53209-2766

Tavarez, AIA, Modesto –SW  
*Firm Principal*  
 Tavarez & Associates Architects Inc  
 PO Box 5312  
 Madison, WI 53705-0312  
 (608) 238-7083

Taylor, Assoc. AIA, Mark C. –SE  
*Eppstein Uhen Architects, Inc.*  
 333 E Chicago St  
 Milwaukee, WI 53202-5809  
 (414) 291-8137

Taylor, AIA, Wade C. –SE  
*Firm Principal*  
 Wade Taylor & Associates, LLC  
 8112 W Bluemound Rd Ste 104  
 Milwaukee, WI 53213-3356  
 (414) 777-7300



Teipel, AIA, Thomas P. –SE  
*Firm Principal*  
 Marquette University- Facilities Services  
 2614 E Beverly Rd  
 Shorewood, WI 53211-2436  
 (414) 228-5296

Temme, AIA, Virge J. –NE  
*Firm Principal*  
 Virge Temme Architecture Inc.  
 39 S 3rd Ave  
 Sturgeon Bay, WI 54235-2239  
 (920) 746-8422

Tendler, AIA, Matthew D. –SE  
*Firm Principal*  
 Kahler Slater Architects Inc.  
 111 W Wisconsin Ave  
 Milwaukee, WI 53203-2501  
 (414) 290-3737

Tetrault, Assoc. AIA, Allan L. –SE  
 MSI General Corporation  
 PO Box 7  
 Oconomowoc, WI 53066-0007  
 (262) 367-3661

Theis, AIA, Alan R. –SE  
*Firm Principal*  
 Fischer Fischer Theis Inc.  
 S22W22660 Broadway  
 Waukesha, WI 53186-8100  
 (262) 547-6969

Theiss, AIA, Michael K. –NE  
 Hoffman  
 606 Country Breeze Ln  
 Black Creek, WI 54106-9738  
 (920) 731-2322

Theobald, Assoc. AIA, Alan P. –SW  
 PLANNING Design Build, Inc.  
 901 Deming Way Ste 102  
 Madison, WI 53717-1979  
 (920) 779-9650

Thern, AIA, Richard C. –NE  
*Emeritus*  
 6061 Westborough Dr  
 Naples, FL 34112-8802  
 (239) 793-4184

Thielke, AIA, Stephen C. –SW  
*Firm Principal*  
 Thielke Architecture  
 2417 Middleton Beach Rd  
 Middleton, WI 53562-2910  
 (608) 836-8912

Thieme, Assoc. AIA, Ross –SE  
 6414 Lakeview Blvd  
 Middleton, WI 53562-3020  
 (608) 836-0814

Thomas, Assoc. AIA, Ryan R. –SE  
 MSI General Corporation  
 PO Box 7  
 Oconomowoc, WI 53066-0007  
 (262) 367-3661

Thompson, AIA, Kelly B. –SW  
*Firm Principal*  
 Facility Engineering Inc.  
 101 Dempsey Rd  
 Madison, WI 53714-3003  
 (608) 240-9110

Thompson-Frater, AIA, Kelly A. –SW  
*Firm Principal*  
 Thompson-Frater Architects  
 3 Waushara Cir  
 Madison, WI 53705-4818  
 (608) 232-0122

Tibbets, Assoc. AIA, James C. –SW  
 Angus-Young Associates Inc.  
 555 S River St  
 Janesville, WI 53548-4783  
 (608) 756-2326

Tillmann, AIA, Wayne P. –SE  
 Torke Wirth Pujara Ltd.  
 933 N Mayfair Rd Ste 300  
 Wauwatosa, WI 53226-3432  
 (414) 453-4554

Tills, Assoc. AIA, Matthew A. –SW  
 PLANNING Design Build, Inc.  
 901 Deming Way Ste 102  
 Madison, WI 53717-1979  
 (608) 836-8055

Tofson, Assoc. AIA, Peter J. –SW  
 Plunkett Raysich Architects LLP  
 2810 Crossroads Dr Ste 1000  
 Madison, WI 53718-7947  
 (608) 240-9900

Tom, AIA, Bryan C. –SE  
*Firm Principal*  
 Architectural Development Services Inc.  
 2448 S 102nd St Ste 275  
 West Allis, WI 53227-2467  
 (414) 546-4103

Topczewski, AIA, Michael –SE  
 Stelling & Associates Architects Ltd.  
 8311 328th Ave  
 Burlington, WI 53105-8947  
 (262) 763-8725

Torine, AIA, Michael D. –SE  
 HGA Inc.  
 333 E Erie St  
 Milwaukee, WI 53202-6005  
 (414) 278-8200

Torke, AIA, Thomas S. –NW  
*Emeritus*  
 PO Box 582  
 Bayfield, WI 54814-0582  
 (414) 453-4554

Torkelson, AIA, Robert P. –SW  
*Emeritus*  
 3111 Pheasant Branch Rd #205-B  
 Middleton, WI 53562-1194  
 (608) 836-5411

Toussaint, AIA, Susan H. –NE  
*Firm Principal*  
 Dovetail Design LLC  
 32 Bellaire Ct  
 Appleton, WI 54911-5239  
 (920) 730-0932

Tredo, Assoc. AIA, Jeffrey S. –SE  
 4392 N Wilson Dr #4  
 Shorewood, WI 53211-1462  
 (414) 254-0498

Trevarrow Evans, AIA, Diane –SE  
 Eppstein Uhen Architects, Inc.  
 333 E Chicago St  
 Milwaukee, WI 53202-5809  
 (414) 291-8104

Triatik, AIA, James M. –SW  
 Kenneth F. Sullivan Co  
 6086 Grandview Rd  
 Fitchburg, WI 53593-9280  
 (608) 257-2289

Trotter, AIA, Mark A. –SW  
 Marshall Erdman & Associates Inc.  
 5117 University Ave  
 Madison, WI 53705-1360  
 (608) 218-6443

Truelove, Assoc. AIA, Eric T. –SW  
 The Renschler Company, Inc.  
 3 Point Pl  
 Madison, WI 53719-2848  
 (608) 833-2321

Tumminello, Assoc. AIA, Michael –SE  
 Kahler Slater Architects Inc.  
 111 W Wisconsin Ave  
 Milwaukee, WI 53203-2501  
 (414) 292-2000

Twohig, AIA, Philip J. –NE  
*Firm Principal*  
 PTD Inc.  
 55 S Main St Ste 201  
 Fond Du Lac, WI 54935-4230  
 (920) 923-0203

Twombly, AIA, Ursula –SE  
*Firm Principal*  
 Continuum Architects & Planners S.C.  
 PO Box 510663  
 Milwaukee, WI 53203-0111  
 (414) 220-9640

Tyler, Assoc. AIA, Jessica A. –SW  
 Mead & Hunt Inc.  
 6501 Watts Rd  
 Madison, WI 53719-2700  
 (608) 273-6380

Tyler, Assoc. AIA, Scott –NE  
 Martenson & Eisele Inc  
 PO Box 449  
 Menasha, WI 54953-0449  
 (920) 731-0381

Tyson, AIA, Kathryn F. –SW  
 Flad & Associates Inc.  
 1615 Pond View Ct  
 Middleton, WI 53562-3790  
 (608) 238-1355

## U

Udvari-Solner, Assoc. AIA, Mark T. –SW  
 Udvari-Solner Design Company  
 2631 University Ave  
 Madison, WI 53705-3754  
 (608) 233-1480

Uhen, AIA, Gregory J. –SE  
*Firm Principal*  
 Eppstein Uhen Architects, Inc.  
 2775 W Bradley Rd  
 River Hills, WI 53217-6300  
 (414) 271-5350

Uihlein Jr., AIA, David V. –SE  
*Firm Principal*  
 Uihlein-Wilson Architects, Inc.  
 322 E Michigan St Ste 400  
 Milwaukee, WI 53202-5005  
 (414) 271-8899

Ulman, AIA, Chad M. –NE  
 Hoffman  
 519 N Sampson St  
 Appleton, WI 54911-5345  
 (920) 731-2322

Unsin, AIA, Roy E. –NE  
*Emeritus*  
 3990 Nicolet Dr  
 Green Bay, WI 54311-9773

Urtes, AIA, J. Eric –SW  
 Strand Associates Inc.  
 910 W Wingra Dr  
 Madison, WI 53715-1943  
 (608) 251-4843

Usher, AIA, Timothy M. –SW  
 Potter Lawson Inc.  
 15 Ellis Potter Ct  
 Madison, WI 53711-2456  
 (608) 274-2741

Uyeda, AIA, Michael K. –SW  
 Flad & Associates Inc.  
 PO Box 44977  
 Madison, WI 53744-4977  
 (608) 238-2661

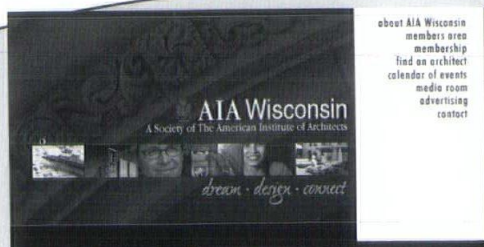

connect  
 www.aiaw.org

The official Web site of AIA Wisconsin



## V

Vajgrt, AIA, Robert A. -SE  
*Firm Principal*  
 Eppstein Uhen Architects, Inc.  
 5212 S 41st St  
 Greenfield, WI 53221-3059  
 (414) 271-5350

Valentine, AIA, David H. -NE  
*Firm Principal*  
 Valentine Architects  
 834 N Duluth Pl  
 Sturgeon Bay, WI 54235-2959  
 (920) 743-2000

Van Dalen, AIA, Thomas J. -SE  
*Firm Principal*  
 R & R Steel Construction Co. Inc.  
 5521 County Rd BB  
 Appleton, WI 54914-9003  
 (920) 739-6521

van den Kieboom, AIA, Jan J. -SE  
*Firm Principal*  
 Workshop Architects  
 614 N Broadway  
 Milwaukee, WI 53202-5001  
 (414) 272-8822

Van Hoof, Assoc. AIA, Martin J. -SE  
 the Zimmerman Design Group  
 205 W Highland Ave Ste 404  
 Milwaukee, WI 53203-1114  
 (414) 276-1889

Van Loon, Assoc. AIA, Jeffrey S. -SE  
 Van Loon & Associates  
 5352 N Berkeley Blvd  
 Whitefish Bay, WI 53217-5135  
 (414) 962-6433

Van Oudenallen, AIA, Harry -SE  
*Firm Principal*  
 Arquitectura  
 1200 E Capitol Dr Ste 2  
 Milwaukee, WI 53211-1867  
 (414) 906-9000

Vander Heiden, AIA, Debrah K. -SE  
 Johnson Controls Inc.  
 507 E Michigan St Ste M-3  
 Milwaukee, WI 53202-5202  
 (414) 524-5454

Vander Heiden, AIA, James G. -SE  
*Firm Principal*  
 HGA Inc.  
 975 Brinsmere Dr  
 Elm Grove, WI 53122-2104  
 (414) 278-8200

Vander Werff, AIA, R. E. Mike -NE  
 Hoffman  
 526 Plummers Harbor Rd  
 Neenah, WI 54956-4922  
 (920) 731-2322

Vanselow, AIA, Gerald S. -SE  
*Emeritus*  
 352 Hartford Square  
 Hartford, WI 53027-9400  
 (262) 670-6904

Verboomen, AIA, Paula M. -SE  
 HGA Inc.  
 333 E Erie St  
 Milwaukee, WI 53202-6005  
 (414) 278-8200

Versey, AIA, John P. -NE  
*Firm Principal*  
 Bamco Architects Inc.  
 1720 Memorial Dr  
 Manitowoc, WI 54220-1440  
 (920) 686-2006

Vetter, AIA, John C. -SE  
*Firm Principal*  
 Vetter Denk Architecture  
 614 North Broadway  
 Milwaukee, WI 53202-5001  
 (414) 223-3388

Villand, AIA, Knute W. -SW  
*Firm Principal*  
 Transcend Architects & Engineers Inc.  
 1000 Lothe St  
 Sun Prairie, WI 53590-2714  
 (608) 825-2222

Volkening, AIA, Dale T. -SW  
 Strang, Inc.  
 201 S Marietta St  
 Verona, WI 53593-1339  
 (608) 276-9200

Vos, AIA, David G. -SW  
 The Alexander Co./Urban Resources  
 145 E Badger Rd Ste 200  
 Madison, WI 53713-2708  
 (608) 268-8112

## W

Wagner, AIA, Paul W. -SW  
 618 Harmony Hill Dr  
 Madison, WI 53714-3458  
 (608) 222-5717

Wagner, AIA, Steven L. -SE  
 Stelling & Associates Architects Ltd.  
 PO Box 506  
 Burlington, WI 53105-0506  
 (262) 763-8725

Wagner, AIA, William J. -NW  
 City of Rice Lake  
 420 Badger Rd  
 Rice Lake, WI 54868-1915  
 (715) 234-2425

Walker, Assoc. AIA, Marc A. -SW  
 Flad & Associates Inc.  
 PO Box 44977  
 Madison, WI 53744-4977  
 (608) 238-2661

Walker, Assoc. AIA, Taylor C. -SW  
 Energy Center of Wisconsin  
 455 Science Dr  
 Madison, WI 53711-1067  
 (608) 238-8276

Walker, AIA, Timothy J. -SE  
 Mero Structures, Inc.  
 W126N8585 Westbrook Xing  
 Menomonee Falls, WI 53066-3329  
 (262) 255-5561 121

Walkowski, AIA, Jerome J. -SW  
*Emeritus*  
 1626 Fordem Ave #307  
 Madison, WI 53704-4686  
 (608) 244-7562

Wall, AIA, Kevin -SE  
 Plunkett Raysich Architects LLP  
 11000 W Park Pl  
 Milwaukee, WI 53224-3615  
 (414) 359-3060 127

Wallenkamp, AIA, Jon P. -SE  
*Firm Principal*  
 Kueny Architects, LLC  
 10505 Corporate Dr Ste 100  
 Pleasant Prairie, WI 53158-1605  
 (262) 857-8101

Walter, AIA, James R. -SE  
*Firm Principal*  
 Harvest Homes Inc.  
 8170 214th Ave  
 Bristol, WI 53104-9718  
 (262) 652-7555

Wandschneider, AIA, Richard A. -SW  
 MATC  
 628 N Meadowbrook Ln  
 Waunakee, WI 53597-2830  
 (608) 246-6746

Wanek, Assoc. AIA, Jamie S. -SE  
 Warner, Assoc. AIA, Robert J. -NE  
 Hameister Architects Inc.  
 823 S Taylor Dr  
 Sheboygan, WI 53081-4770  
 (920) 457-5500

Warnke, AIA, Donald R. -NW  
*Firm Principal*  
 Don Warnke AIA - Architect  
 224 N Van Ness St  
 West Salem, WI 54669-1605  
 (608) 388-7273

Washatko, AIA, Allen F. -SE  
*Firm Principal*  
 The Kubala Washatko Architects Inc.  
 W61N617 Mequon Ave  
 Cedarburg, WI 53012-2017  
 (262) 377-6039

Wasserman, AIA, Louis -SE  
*Firm Principal*  
 Louis Wasserman & Associates  
 828 N Broadway Ste 601  
 Milwaukee, WI 53202-3611  
 (414) 271-6474

Waters, AIA, Micah K. -SE  
 Porters of Racine  
 PO Box 1364  
 Racine, WI 53401-1364  
 (262) 633-6363

Wawrzyniak, Assoc. AIA, Paul -SE  
 Genesis Architecture, LLC  
 4061 N Main St Ste 200  
 Racine, WI 53402-3116  
 (262) 752-1894

Weber, AIA, Dawn O. -SW  
*Firm Principal*  
 Dorschner/Associates, Inc.  
 849 E Washington Ave Ste 112  
 Madison, WI 53703-2965  
 (608) 204-0777

Weber, Assoc. AIA, Jason L. -SE  
 Environmental Structures Inc.  
 950 Walnut Ridge Dr  
 Hartland, WI 53029-9388  
 (262) 369-3547

Weber, Assoc. AIA, Jeffrey D. -SE  
 Eppstein Uhen Architects, Inc.  
 333 E Chicago St  
 Milwaukee, WI 53202-5809  
 (414) 271-5350

Webster, Assoc. AIA, Michael J. -SW  
 KF Sullivan Co  
 608 Birchwood Trl  
 Mount Horeb, WI 53572-2244  
 (608) 257-2289

Weisman, Assoc. AIA, Gerald D. -SE  
 UW Milwaukee SARUP  
 PO Box 413  
 Milwaukee, WI 53201-0413  
 (414) 229-4014

Weiss, AIA, Steven R. -NE  
 Earth Tech  
 4135 Technology Pkwy  
 Sheboygan, WI 53083-6049  
 (920) 458-8711

Weissmann, AIA, Wade W. -SE  
*Firm Principal*  
 Weissmann Ruvin Design Partnership  
 7127 N Green Bay Ave  
 Glendale, WI 53209-2835  
 (414) 351-1200

Wellenstein, AIA, Steven C. -SE  
 Uihlein-Wilson Architects, Inc.  
 322 E Michigan St Ste 400  
 Milwaukee, WI 53202-5005  
 (414) 271-8899

Wells, AIA, Eugene A. -SW  
 Marshall Erdman & Associates Inc.  
 5117 University Ave  
 Madison, WI 53705-1360  
 (608) 238-0211

Wells, AIA, Mark C. -SW  
 UW Madison Medical School  
 1300 University Ave  
 Madison, WI 53706-1510  
 (608) 262-7437

Welman, AIA, Cynthia N. -SE  
*Firm Principal*  
 Welman Architects Inc  
 21675 Longview Dr Ste 500  
 Waukesha, WI 53186-2061  
 (262) 798-7000

Welman, AIA, Michael G. -SE  
*Firm Principal*  
 Welman Architects Inc  
 21675 Longview Dr Ste 500  
 Waukesha, WI 53186-2061  
 (262) 798-7000

Wendt Jr., AIA, Terry G. -SW  
 Wisconsin Department of Transportation  
 PO Box 7915  
 Madison, WI 53707  
 (608) 266-7910

Wendt-Trochinski, AIA, Melissa K. -NE  
 PTD Inc.  
 55 S Main St Ste 201  
 Fond Du Lac, WI 54935-4230  
 (920) 923-0203

Wenzler, AIA, Edward W. -SE  
*Firm Principal*  
 William Wenzler & Associates-  
 Architects Inc.  
 205 W Highland Ave Ste 200  
 Milwaukee, WI 53203-1114  
 (414) 272-3764

Wenzler, FAIA, William P. -SE  
*Firm Principal*  
 William Wenzler & Associates-Architects  
 Inc.  
 205 W Highland Ave Ste 200  
 Milwaukee, WI 53203-1114  
 (414) 272-3764

Werginz, Assoc. AIA, Bradley -SW  
 Angus-Young Associates Inc.  
 555 S River St  
 Janesville, WI 53548-4783  
 (608) 756-2326



Wershay, Assoc. AIA, Mark -SE  
the Zimmerman Design Group  
7707 Harwood Ave  
Wauwatosa, WI 53213-2610  
(414) 476-9500

Wesenberg, AIA, Chet A. -NE  
*Firm Principal*  
Chet Wesenberg, Architect, LLC  
3162 Hayward Ave  
Oshkosh, WI 54904-7447  
(920) 230-4900

West, AIA, Brett D. -SE  
Eppstein Uhen Architects, Inc.  
1836 N 49th St  
Milwaukee, WI 53208-1717  
(414) 271-5350

West, AIA, Michael A. -SE  
*Firm Principal*  
Computerized Structural Design Inc.  
8989 N Port Washington Rd  
Bayside, WI 53217-1671  
(414) 351-5588

Westlund, Assoc. AIA, Thomas A. -NW  
Chequamegon Bay Engineering  
101 W Main St Ste 303  
Ashland, WI 54806-1609  
(715) 682-6004

Weston, AIA, Peter A. -SW  
The Design Alliance Architects  
1003 Madison Ave  
Fort Atkinson, WI 53538-1381  
(920) 563-3404

Whaley, AIA, Michael E. -SW  
*Firm Principal*  
Potter Lawson Inc.  
969 Katie Ln  
Oregon, WI 53575-3249  
(608) 274-2741

Wheat, AIA, Robert S. -SW  
*Firm Principal*  
Se-'nek-tekts LLC  
2123 16th St  
Monroe, WI 53566-2602  
(608) 325-3872

Wheeler, AIA, D. Eric -NW  
*Emeritus*  
505 Losey Blvd N  
La Crosse, WI 54601-3970  
(608) 784-2359

Whiting, AIA, Wayne A. -SW  
Strang, Inc.  
6411 Mineral Point Rd  
Madison, WI 53705-4395  
(608) 276-9200

Whitney, AIA, James C. -SW  
City of Madison Inspection Unit  
6426 Dyllyn Dr  
Madison, WI 53719-4808  
(608) 266-4563

Wiberg, AIA, Timothy P. -SE  
*Firm Principal*  
Wiberg Architecture  
12317 W Ripley Ave  
Wauwatosa, WI 53226-3829  
(414) 774-0895

Widen, AIA, Leonard A. -SE  
*Emeritus*  
Widen Assoc. Ltd.  
7124 W Center St  
Milwaukee, WI 53210-1123  
(414) 771-1170

Widlarz, AIA, Paul J. -SE  
HGA Inc.  
6301 Manchester Dr  
Greendale, WI 53129-1213  
(414) 378-3366

Wiegand, AIA, Sandra L. -SE  
Eppstein Uhen Architects, Inc.  
2824 N Farwell Ave  
Milwaukee, WI 53211-3760  
(414) 271-5350

Wille, AIA, Steven E. -NE  
Hoffman  
PO Box 8034  
Appleton, WI 54912-8034  
(920) 380-2127

Willenbrink, AIA, Edward L. -NE  
*Firm Principal*  
Martinson Architects, Inc.  
519 Angela Ct  
Kimberly, WI 54136-2314  
(920) 432-2442

Williams, AIA, William W. -SE  
*Firm Principal*  
Engberg Anderson Design Partnership Inc.  
821 S 3rd St  
Milwaukee, WI 53204-1828  
(414) 944-9000

Williamson, AIA, Rolland H. -SW  
*Emeritus*  
BWZ Architects  
1127 Merrill Springs Rd  
Madison, WI 53705-1316  
(608) 831-2900

Willis, AIA, d'Andre -SE  
HGA Inc.  
333 E Erie St  
Milwaukee, WI 53202-6005  
(414) 278-8200

Willmas, AIA, James R. -SE  
the Zimmerman Design Group  
7707 Harwood Ave  
Wauwatosa, WI 53213-2610  
(414) 918-1485

Wilson, AIA, Del F. -SE  
*Firm Principal*  
Uihlein-Wilson Architects, Inc.  
322 E Michigan St Ste 400  
Milwaukee, WI 53202-5005  
(414) 271-8899

Wilson, AIA, Thomas C. -SW  
Marshall Erdman & Associates Inc.  
5117 University Ave  
Madison, WI 53705-1360  
(608) 218-6212

Wilson, AIA, Walter L. -SE  
Milwaukee County DPW  
2711 W Wells St Stop 2  
Milwaukee, WI 53208-3509  
(414) 278-4854

Winnekins, AIA, Carl E. -NE  
*Firm Principal*  
Architects Group Limited  
1825 S Webster Ave Ste 2  
Green Bay, WI 54301-2280  
(920) 432-1232

Wirth, AIA, Allan W. -SE  
*Firm Principal*  
Welman Architects Inc  
18250 W Crabtree Ln  
New Berlin, WI 53146-2705  
(262) 798-7000

Wirth, AIA, Robert G. -SE  
*Firm Principal*  
Torke Wirth Pujara Ltd.  
933 N Mayfair Rd Ste 300  
Wauwatosa, WI 53226-3432  
(414) 453-4554

Wischow, Assoc. AIA, Charles E. -NE  
Somerville Inc.  
2100 Riverside Dr  
Green Bay, WI 54301-2390  
(920) 437-8136

Witek, AIA, Paul J. -NE  
Oneida Tribe of Indians of Wisconsin  
2970 Fleetwood Dr  
Green Bay, WI 54313-1380  
(920) 869-4543

Witke, AIA, Leonard R. -SW  
Mead & Hunt Inc.  
N3667 Oxbow Rd  
Columbus, WI 53925-8902  
(608) 273-6380

Witteman, AIA, Brian J. -SE  
Weissmann Ruvin Design Partnership  
5518 N Santa Monica Blvd  
Whitefish Bay, WI 53217-5159  
(414) 351-1200

Witzling, AIA, Larry P. -SE  
UW Milwaukee SARUP  
PO Box 413  
Milwaukee, WI 53201-0413  
(414) 229-3817

Woehrl Jr., AIA, Charles A. -SW  
*Emeritus*  
5414 US Hwy 12  
Waunakee, WI 53597-9300

Wogsland, AIA, Heather A. -SE  
Kahler Slater Architects Inc.  
111 W Wisconsin Ave  
Milwaukee, WI 53203-2501  
(262) 376-4260

Wohlt, AIA, Troy D. -SE  
Uihlein-Wilson Architects, Inc.  
3023 S Delaware Ave  
Milwaukee, WI 53207-3061  
(414) 271-8899

Wold, AIA, Robert A. -SE  
Jendusa Engineering Associates Inc.  
N65W31047 Beaver Ct  
Hartland, WI 53029-9762  
(262) 966-2039

Wolfert, Assoc. AIA, Matthew -NE  
Bray Associates Architects Inc.  
1202A N 8th St  
Sheboygan, WI 53081-3404  
(920) 459-4200

Wolfert-Georges, AIA, Karen A. -SE  
3945 N Stowell Ave  
Milwaukee, WI 53211-2461  
(414) 332-6781

Wolfram, AIA, Paul D. -SE  
*Firm Principal*  
Wolfram & Associates S.C.  
6012 W Vliet St  
Wauwatosa, WI 53213-2412  
(414) 456-0610

Wolters, AIA, Steven L. -SW  
Marshall Erdman & Associates Inc.  
5117 University Ave  
Madison, WI 53705-1360  
(608) 218-6475

Woods, AIA, Richard M. -SE  
*Firm Principal*  
Woods Associates Inc.  
229 E Wisconsin Ave Ste 700  
Milwaukee, WI 53202-4211  
(414) 291-0772

Woodward, AIA, Gary G. -SE  
Eppstein Uhen Architects, Inc.  
333 E Chicago St  
Milwaukee, WI 53202-5809  
(414) 271-5350

Wright, AIA, Chad M. -SE  
Eppstein Uhen Architects, Inc.  
333 E Chicago St  
Milwaukee, WI 53202-5809  
(414) 298-2295

Wright, AIA, Jenette L. -SW  
Flad & Associates Inc.  
PO Box 44977  
Madison, WI 53744-4977  
(608) 232-1223

Wyatt, AIA, Todd -SE  
Eppstein Uhen Architects, Inc.  
333 E Chicago St  
Milwaukee, WI 53202-5809  
(414) 298-2229

Wydeven, AIA, Bruce C. -SE  
*Firm Principal*  
Wydeven Architects LLC  
PO Box 100378  
Milwaukee, WI 53210-0378  
(414) 614-4677

Yakich, AIA, Ronald J. -NE  
Kohler Co.  
419 Huron Ave  
Sheboygan, WI 53081-3553  
(920) 459-1695

Yang, AIA, Barry C. -SE  
Plunkett Raysich Architects LLP  
5559 N Shoreland Ave  
Whitefish Bay, WI 53217-5158  
(414) 359-3060

Yarbro, AIA, Robert L. -NE  
*Emeritus*  
1010 Mason St  
Oshkosh, WI 54902-6253

Yellick, AIA, David L. -NW  
Kratt Associates Inc.  
742 Moore St  
LaCrosse, WI 54603-2001  
(608) 785-1320

Yokes, Assoc. AIA, Timothy -NE  
Hameister Architects Inc.  
823 S Taylor Dr  
Sheboygan, WI 53081-4770  
(920) 457-5500

Yost, AIA, John D. -SE  
*Firm Principal*  
J & V Affiliated, LLC  
2615 Faringdon Ct  
Waukesha, WI 53188-1343  
(262) 542-5818



Young, AIA, Roger E. -SW  
*Emeritus*  
3145 Canterbury Ln  
Janesville, WI 53546-2237  
(608) 752-0262

Young Binter, AIA, Kurt -SE  
HGA Inc.  
1830 N 51st St  
Milwaukee, WI 53208-1742  
(414) 257-2341

Yuhas, AIA, Robert P. -SE  
Nielsen Building Systems  
2041 Georgia Ave  
Racine, WI 53404-1907  
(262) 681-0676

Yunker, Assoc. AIA, Trent M. -NW  
Elliot Architects  
108 Walnut St  
Hudson, WI 54016-1554  
(715) 386-8303

## Z

Zabel, Assoc. AIA, Amy -SW  
Mayo Corporation  
600 Grand Canyon Dr  
Madison, WI 53719-1044  
(608) 833-0628

Zahn, AIA, Bruce W. -SE  
*Firm Principal*  
Bruce W. Zahn, AIA, Architect  
1115 Ohio St  
Racine, WI 53405-2720  
(262) 635-0620

Zander, Assoc. AIA, Chris -SW  
Raymond Management Company  
7700 Mineral Point Rd Ste 100  
Madison, WI 53717-1694  
(608) 664-3173

Zarse, AIA, A.H. -SE  
*Emeritus*  
1812 Mountain Ave  
Milwaukee, WI 53213-2336

Zastrow, AIA, Gregory W. -SE  
Eppstein Uhen Architects, Inc.  
333 E Chicago St  
Milwaukee, WI 53202-5809  
(414) 271-5350

Zemanovic, AIA, Rudolph -SE  
*Emeritus*  
Rudolph Zemanovic Architects/Planners  
4723 W Fillmore Dr  
Milwaukee, WI 53219-2363  
(414) 545-0813

Zenker, Assoc. AIA, Bert J. -SE  
MSI General Corporation  
PO Box 7  
Oconomowoc, WI 53066-0007  
(262) 367-3661

Ziehr, AIA, Kenneth E. -NW  
*Emeritus*  
Ayres Associates  
223 Hudson St #A  
Eau Claire, WI 54703-5400  
(715) 832-0956

Zimmerman, FAIA, Gary V. -SE  
*Firm Principal*  
the Zimmerman Design Group  
205 W Highland Ave Ste 404  
Milwaukee, WI 53203-1114  
(414) 276-1889

Zimmerman, AIA, Kurt V. -SE  
the Zimmerman Design Group  
205 W Highland Ave Ste 404  
Milwaukee, WI 53203-1114  
(414) 276-1889

Zimmerman, AIA, Mark E. -SE  
*Firm Principal*  
the Zimmerman Design Group  
7707 Harwood Ave  
Wauwatosa, WI 53213-2610  
(414) 918-1436

Zimmermann, AIA, Frederick E. -SW  
*Emeritus*  
BWZ Architects  
2211 Parmenter St  
Middleton, WI 53562-2631  
(608) 831-2900

Zingg, AIA, Mark R. -SW  
*Firm Principal*  
Zingg Design  
6603 University Ave  
Middleton, WI 53562-3021  
(608) 836-1128

Zins, Assoc. AIA, Debra R. -SE  
Uihlein-Wilson Architects, Inc.  
322 E Michigan St Ste 400  
Milwaukee, WI 53202-5005  
(414) 271-8899

Zirbel, AIA, Peter H. -NW  
River Architects Inc.  
N5857 County C  
West Salem, WI 54669  
(608) 785-2217

Zuehlke, AIA, Michael M. -SW  
KEE Architecture Inc.  
621 Williamson St  
Madison, WI 53703-3543  
(608) 255-9202

Zulli, AIA, Anthony F. -SE  
MSI General Corporation  
423 N Washington St  
Watertown, WI 53098-2736  
(262) 367-3661

Zutz, AIA, Jeffrey C. -SW  
*Firm Principal*  
Flad & Associates Inc.  
1625 Foxridge Ct  
Middleton, WI 53562-3655  
(608) 238-2661

Zwiefelhofer, Assoc. AIA, Todd E. -NW  
Elliot Architects  
108 Walnut St  
Hudson, WI 54016-1554  
(715) 386-8303

## Make a Connection

Consultants, Contractors & Manufacturers Directory

WisconsinARCHITECT

Visit  
[www.aiaaw.org](http://www.aiaaw.org)  
in the  
“magazine” section

Consultants, Contractors & Manufacturers Directory

## A WORK OF ART THAT ACTUALLY WORKS



Jay Pritzker Pavilion, Millennium Park - Chicago

THEATRE PLANNERS  
LIGHTING DESIGNERS  
Schuler Shook



Chicago  
312 944 8230

Minneapolis  
612 339 5958

Dallas  
214 747 8300

[schulershook.com](http://schulershook.com)



Professional Affiliate membership is available to individuals not otherwise eligible for membership in The American Institute of Architects. It is a state membership similar to the national AIA individual Allied membership.

Professional Affiliate members receive *Wisconsin Architect* magazine and the *Connection* e-newsletter. *Wisconsin Architect* magazine features projects by AIA Wisconsin members as well as articles on topics of interest to the state's design and construction industry. The annual "Construction Industry Handbook" contains directories of members and member-owned architectural firms. It also is distributed to owners throughout the year. The *Connection* newsletter keeps members informed about fast-breaking legislative issues, upcoming committee activities and valuable state and local AIA programs.

As the state's only full-service distributor, AIA Wisconsin maintains a complete inventory of the latest AIA contract documents. Professional Affiliate members benefit from a substantial discount on paper documents.

AIA Wisconsin is committed to offering quality continuing education and professional development programs to help members achieve their career goals. The AIA Wisconsin Convention and Fall Workshop are two annual programs that address emerging design and practice issues. The local AIA Chapters also offer programs for members throughout the year. Members benefit from reduced registration fees for these programs.

If you are not already a member, please contact AIA Wisconsin to request a Professional Affiliate Membership Application so you can immediately begin to enjoy the benefits of membership.

**AIA Wisconsin**  
(608) 257-8477  
info@aiaaw.org  
www.aiaaw.org

## Promote your products and services to Architects through the AIA Wisconsin Vendor Marketing Program

- Print Advertising
- Convention & Expo Booth Rental
- Event Sponsorship
- Vendor "Spotlight" Seminars

Visit [www.aiaaw.org](http://www.aiaaw.org) for more information.

Bettermann, Wendy —SW  
Holmes Murphy & Associates  
10 E Doty St Ste 800  
Madison, WI 53703-5105  
(608) 204-5934

Beyer, George M. —SE  
Beyer Construction  
3200 S 166th St  
New Berlin, WI 53151-4141  
(262) 789-6040

Bridge, Flint —SE  
AVI Midwest  
5300 S Emmer Dr  
New Berlin, WI 53151-7365  
(262) 207-1341

Brzezinski, Scott —NE  
Aon Risk Services  
701 Cherry St  
Green Bay, WI 54301-4932  
(920) 431-6267

Buechel, Tim —NE  
Buechel Stone Corporation  
N4399 Hwy 175 S  
Fond du Lac, WI 54937-9225  
(920) 922-4790

Buettner, Dennis —SE  
Buettner & Associates, Inc.  
6928 N Santa Monica Blvd  
Fox Point, WI 53217-3942  
(414) 351-7080

Buscher, Charles V. —SE  
Buscher Design  
5070 N Bay Ridge Ave  
Whitefish Bay, WI 53217-5508  
(414) 332-0506

Cagin, Lu Ann —NW  
RDG Planning & Design  
1327 Cass St  
LaCrosse, WI 54601-0000  
(515) 229-2899

Callahan, Tony —NE  
Aerotek Contract Engineering  
5471 Waterford Ln  
Appleton, WI 54913-8432  
(920) 225-7602

Campbell, Jay —SE  
Burkhart Construction Corp.  
PO Box 498  
Butler, WI 53007-0498  
(267) 278-3433

Cheney, Ted —SE  
Cheney Elevators, Inc.  
2746 N Interlaken Dr  
Oconomowoc, WI 53066-4908  
(262) 567-2823

Cobb, Richard —SE  
Architectural Sales Corp.  
187 E Becher St  
Milwaukee, WI 53207-1245  
(414) 482-4860

Collins, Kenneth L. —SW  
Ahern Fire Protection  
4247 Argosy Ct  
Madison, WI 53714-3101  
(608) 216-0283

Davitt, Patricia —NE  
Cape Townsend  
PO Box 187  
Algoma, WI 54201-0187  
(920) 487-5209

Dean, Michael —SE  
EMCS Inc.  
1300 W Canal St #200  
Milwaukee, WI 53203-1114  
(414) 347-1607

Egenhoefer, George —SE  
Thomas & Egenhoefer Inc.  
N59W14053 Bobolink Ave  
Menomonee Falls, WI 53051-5901  
(262) 783-4303

Ehrfurth, Joel A. —NE  
Spancrete, Inc.  
2114 Kingfisher Ln  
Green Bay, WI 54313-4021  
(920) 494-0274

Eisenreich, John J. —NE  
Dodge Reports  
2328 Hillside Ln  
Green Bay, WI 54302-4248  
(920) 288-0020

Erstad, Scott —SW  
Fortel Studios  
4921 Triangle St  
McFarland, WI 53558-9358  
(608) 838-0099

Eymann-McConville, Jan —SW  
KEE Architecture Inc.  
621 Williamson St  
Madison, WI 53703-3543  
(608) 255-9202

Fox, Paul —NE  
School District of Marinette Bldgs & Grounds  
2139 Pierce Ave  
Marinette, WI 54143-3947  
(715) 735-1397

Freiburger, John S. —SW  
Freiburger Construction Consulting Inc.  
5438 Cty Hwy M  
Oregon, WI 53575-0000  
(608) 835-0001

Friede, Roger —SW  
Friede & Associates  
PO Box 248  
Reedsburg, WI 53959-0248  
(608) 524-4383

Geer, Lisa J. —SW  
L.J. Geer Design  
2554 E Johnson St  
Madison, WI 53704-4911  
(608) 239-8375

Grabowski-Miller, Jane —SW  
Marshall Erdman & Associates Inc.  
5117 University Ave  
Madison, WI 53705-1360  
(608) 238-0211

Gracyalny, Jeffrey J. —NE  
J.W. Industries, Inc.  
5662 Glendale Ave  
Green Bay, WI 54313-4440  
(920) 865-7307

Graham, Heather —SE  
The Daily Reporter  
225 E Michigan St Ste 540  
Milwaukee, WI 53202-4902  
(414) 276-0273

Gruenke, B. Gunar —SE  
Conrad Schmitt Studios  
2405 S 162nd St  
New Berlin, WI 53151-2805  
(800) 969-3933

Guetzow, Gene —SE  
Arriscraft International  
1553 Fox Run Dr  
Twin Lakes, WI 53181-9268  
(262) 877-3346



Harpel, Brett S. —NE  
Johnson Controls Inc.  
2140 American Dr  
Neenah, WI 54956-1004  
(920) 739-2461 143

Hartwig, Brenda —SE  
McGraw-Hill Construction  
8112 W Bluemound Rd  
Milwaukee, WI 53213-3356  
(414) 259-9802

Hayden, Steven E. —SW  
Trachte Building Systems, Inc.  
314 Wilburn Rd  
Sun Prairie, WI 53590-1469  
(608) 837-7899

Heidemen, David M. —NE  
Jones Sign Company  
1711 Scheuring Rd  
DePere, WI 54115-9414  
(920) 983-6700

Heindel, Jason —SE  
Town & Country Electric Inc.  
3720 N 124th St Ste P  
Wauwatosa, WI 53222-2100  
(414) 438-2410

Heyrman, Earl A. —NE  
Heyrman Construction Co.  
PO Box 28046  
Green Bay, WI 54324-0046  
(920) 499-0827

Hyatt, Anthony P. —SW  
Follansbee Steel  
PO Box 138  
Mount Horeb, WI 53572-0138  
(608) 225-5899

Hyatt, John S. —SW  
John S. Hyatt & Associates, Inc.  
122 State St Ste 304  
Madison, WI 53703-2500  
(608) 280-0985

Jankowski, Mike —SW  
Kraus-Anderson Construction Company  
5250 E Terrace Dr Ste H  
Madison, WI 53718-8345  
(608) 240-4623

Kastanek, Roger —SE  
Circle Electric Inc.  
W134N5357 Campbell Dr  
Menomonee Falls, WI 53051-7023  
(262) 783-7700

Kimble, Troy —SE  
S & S Sales Corporation  
12030 W Silver Spring Rd  
Milwaukee, WI 53225-6517  
(414) 464-8550

Korom, John J. —SE  
John J. Korom Photography  
6466 Upper Pkwy N  
Wauwatosa, WI 53213-2434  
(414) 778-0326

Kraemer, Ryan —SW  
Kraemer Brothers LLC  
925 Park Ave  
Plain, WI 53577-0219  
(608) 546-2411

Kuepper, Mark —NW  
Insulation & Supply Company, Inc.  
N1044 Quality Dr  
Greenville, WI 54942-8604  
(920) 757-1516

Lang, Randall J. —NW  
Lang Associates Inc.  
510 N 17th Ave Ste A  
Wausau, WI 54401-2901  
(715) 845-1333

Lloyd, James —NW  
Spectrum Industries Inc.  
PO Box 400  
Chippewa Falls, WI 54729-0400  
(800) 235-1262

Loos, Jorjan —SE  
Techteriors LLC  
12308 Corporate Pkwy Ste 600  
Mequon, WI 53092-3386  
(262) 243-9800

Lorenz, David —SW  
Decorative Concrete Systems LLC  
10486 County Hwy ID  
Blue Mounds, WI 53517-0000  
(608) 437-8848

Mackesey, Paul —SW  
Mackesey & Associates LLC  
6000 Gisholt Dr Ste 200  
Madison, WI 53713-4816  
(608) 270-1178

Mathson, Les —SE  
Builders World, Inc.  
PO Box 4039  
Waukesha, WI 53187-4039  
(262) 542-8883

McIntyre, Marty —SE  
Precast/Prestressed Producers  
PO Box 1477  
Oak Park, IL 60304-0477  
(708) 386-3715

Menard, Norman R. —SE  
WCTC  
2354 N 83rd St  
Wauwatosa, WI 53213-1006  
(262) 691-5151

Merlia, Steve —NW  
Lon Musolf Distributing Inc.  
985 E Berwood Ave  
Vadnais Heights, MN 55110-0000  
(651) 484-3020

Metoxen, Shannon —SE  
J.P. Cullen & Sons, Inc.  
13040 W Lisbon Rd Ste 900  
Brookfield, WI 53005-2515  
(262) 781-4100

Metz, Christian H. —SE  
Rauch Clay Sales Corp.  
3037 S Christiana Ave  
Chicago, IL 60623-0000  
(773) 254-0775

Montgomery, James —SW  
Madison Gas & Electric  
PO Box 1231  
Madison, WI 53788-0001  
(608) 252-7349

Morrall, Michael —SW  
Ahern Fire Protection  
4247 Argosy Ct  
Madison, WI 53714-3101  
(608) 216-0283

Nerad, Daniel P. —NE  
Complete Control, Inc.  
210 Market Ave  
Port Edwards, WI 54469-1348  
(715) 887-4400

O'Connor, Tom —SW  
2906 Ashford Ln  
Madison, WI 53713-0000  
(608) 278-8857

O'Donnell, Chad —SE  
Larson Engineering of Wisconsin  
405 Mandan Dr  
Waukesha, WI 53188-4665  
(262) 650-8053

Ornst Jr., Robert A. —SE  
Selzer-Ornst  
PO Box 13097  
Wauwatosa, WI 53213-0097  
(414) 258-9900

Oxendorf, Eric —SE  
Eric Oxendorf Photography  
PO Box 510347  
Milwaukee, WI 53203-0064  
(414) 273-0654

Patek, William —SW  
JJR, LLC  
625 Williamson St  
Madison, WI 53703-3543  
(608) 251-1177

Pennoyer, Bill —SE  
Voss Jorgensen-Schueler Co. Inc.  
W233N2847 Roundy Cir W  
Pewaukee, WI 53072-5794  
(262) 542-9000

Peterson, Nan —SW  
Vogel Bros. Building Co.  
PO Box 7696  
Madison, WI 53707-7696  
(608) 241-5454

Piacentini, Tony —SE  
Wisconsin Automatic Door, Inc.  
5462 S Westridge Dr  
New Berlin, WI 53151-7948  
(262) 860-2220

Poblocki, Paul —SE  
Poblocki Sign Company LLC  
922 S 70th St  
Milwaukee, WI 53214-3163  
(414) 543-4010

Roberts, Robin —SW  
Roberts Construction Associates Inc.  
849 E Washington Ave  
Madison, WI 53703-2963  
(608) 257-0500

Rud, Eric —SE  
Ameristar Fence Products  
PO Box 581000  
Tulsa, OK 74158-0000  
(918) 835-0898

Saiki, Ken —SW  
Ken Saiki Design Inc.  
303 S Paterson St Ste One  
Madison, WI 53703-4528  
(608) 251-3600

Scherrer, Peter J. —SE  
Scherrer Construction Co Inc  
PO Box 740  
Burlington, WI 53105-0740  
(262) 767-2700

Schneider, Paul —SW  
Trachte Building Systems, Inc.  
314 Wilburn Rd  
Sun Prairie, WI 53590-1469  
(800) 356-5824

Sheth, Rajan I. —SW  
Mead & Hunt Inc.  
6501 Watts Rd  
Madison, WI 53719-2700  
(608) 273-6380

Smet, Scott R. —NE  
C.S. Smet Construction Corporation  
3148 Mid Valley Dr  
De Pere, WI 54115-9436  
(920) 532-3828

Smith, Joshua —SW  
MRI Sales Consultants of Madison  
8000 Excelsior Dr Ste 200  
Madison, WI 53717-1973  
(608) 836-5566

Stern, Russell —SW  
Ahern Fire Protection  
4247 Argosy Ct  
Madison, WI 53714-3101  
(608) 216-0283

Veit-Conner, Lori —SW  
Lori Conner Communications LLC  
4930 Paul Ave  
Madison, WI 53711-2644  
(608) 274-0413

Vogel, Peter C. —SW  
Vogel Bros. Building Co.  
PO Box 7696  
Madison, WI 53707-7696  
(608) 241-5454

Vogen, Abby V. —SW  
Energy Center of Wisconsin  
455 Science Dr  
Madison, WI 53711-1067  
(608) 238-8276 122

VonDross, Kerry L. —SE  
County Materials Corporation  
W229N2450 Homewood Ct  
Waukesha, WI 53186-1181  
(262) 896-6666

Wahlgren, Kevin —SE  
Wahlgren-Schwenn Inc.  
N56W16743 Ridgewood Dr Ste 100  
Menomonee Falls, WI 53051-5661  
(262) 703-3000

Ward, Andrea —SE  
WDSI Inc.  
PO Box 830  
Cedarburg, WI 53012-0830  
(262) 377-7621

Williams, Brent —SW  
Monona Plumbing & Fire Protection Inc.  
3126 Watford Way  
Madison, WI 53713-3251  
(608) 273-4556

Winkowski, Dick —SE  
Gate Precast Company  
4358 S Deerwood Dr  
New Berlin, WI 53151-9201  
(262) 797-0978

Zach, David M. —SE  
David Zach, Futurist  
544 E Ogden Ave #700-396  
Milwaukee, WI 53202-2657  
(414) 278-0414

Zvenyach, Feena —SE  
1612 Butler Dr  
Waukesha, WI 53186-2672  
(262) 548-3737



Abubaker, Ahmed L.  
4586 S 14th St  
Milwaukee, WI 53221-2845  
(414) 325-6544

Anderson, Joshua R.  
5021 Pendleton Dr #212  
Madison, WI 53718-2122  
(608) 658-0291

Anthony, Laura  
RWJ Rm 6094 PO Box 353  
Milwaukee, WI 53201-0353  
(563) 583-0485

Arendt, Rebecca M.  
240 N 6th St  
DePere, WI 54115  
(920) 327-0441

Baker, Pam  
721 26 3/4 Ave  
Cumberland, WI 54829-9002  
(715) 822-3138

Beelendorf, Michael  
1524 Scenic Dr NE  
Tacoma, WA 98422

Beth, Peter G.  
2165 Ridge Haven Ct  
DePere, WI 54115-7982  
(920) 339-6160

Bills, Kevin  
319 Kruger Ave Apt #5  
Cameron, WI 54822-8501  
(715) 829-5236

Bomback, Rick  
1344 19th St  
Cameron, WI 54822-9514  
(715) 458-0557

Brinkman, Michael  
MLH 614 PO Box 353  
Milwaukee, WI 53201-0353  
(414) 287-5113

Canerdy, James  
3077 Opengate Tr  
Green Bay, WI 54313-5031  
(920) 405-0831

Chan, Jeffrey  
10230 SW Shearwater Loop  
Beaverton, OR 97007  
(503) 998-1280

Craine, Cassandra  
805 N 22nd St #1  
Milwaukee, WI 53233  
(414) 688-9678

Delk, Robert E.  
1151 State St  
Elgin, IL 60123-1404  
(608) 438-9729

Delwiche, Ben  
6 Morningdale Cir  
Madison, WI 53717-1023  
(608) 831-8589

Drakenburg, Jacob  
PO Box 132  
Rice Lake, WI 54868-0132  
(715) 222-1102

Dreier, Katie  
3066 W Capitol Dr  
Appleton, WI 54914-6615  
(920) 450-8629

Ellwanger, Ryan  
W9540 Kroll Rd  
Ladysmith, WI 54848-9583  
(715) 532-7038

Ferron, Paul  
707 Lynn Cir N  
Hudson, WI 54016-2363  
(715) 386-9025

Fochs, Matthew R.  
5616 Kengary Ct  
Slinger, WI 53085-9539

Frewerd, Katie  
2767 W Mason St #2  
Green Bay, WI 54303-4971  
(920) 217-8017

Gamperl, Robert  
Lucien Lagrange Architects  
605 N. Michigan Ave  
Chicago, IL 80611

Gulczynski, Jeremy  
808 Wisconsin Ave  
Rice Lake, WI 54771-7408  
(715) 234-2070

Haller, Justin  
900 E Maple Ave  
Barron, WI 54812-1708  
(715) 637-1688

Hammann, Klay  
2105 14th Ave  
Cameron, WI 54822  
(715) 458-4059

Herbert, Katherine L.  
2105 Swanston Cir  
De Pere, WI 54115-8274

Hill, April  
E4943 10th Rd  
Algoma, WI 54201  
(920) 737-3947

Holland, Brad  
324 E Juneau #1103  
Milwaukee, WI 53202  
(414) 287-5202

Johnson, James E.  
1019 Grant St  
DePere, WI 54115-1325  
(920) 336-9247

Justice, Tammy  
300 S 1st St  
Cameron, WI 54822-9701  
(715) 458-0687

Kaapp, Melissa  
PO Box 415  
Hammond, WI 54015-0415  
(715) 796-2431

Kahl, Brandon  
540 Burr Oak Pl #3  
Rice Lake, WI 54868-8549  
(715) 236-7586

Kamholz, Cory S.  
2573 N Bartlett Ave  
Milwaukee, WI 53211-3953  
(414) 967-5979

Kaufmann, Nicholas  
114 Jefferson St  
Valders, WI 54245-9638  
(920) 775-9746

Kendellen, Kevin R.  
2971 N Farwell Ave  
Milwaukee, WI 53211-3305  
(414) 731-0566

Kersten, Stacy  
E5598 Cty SS  
Marion, WI 54950  
(715) 754-2313

Kinney, Kevin R.  
24 E Dayton St #1  
Madison, WI 53703-2112  
(608) 334-0930

Knoblock, Cody C.  
65 VT RT 12a  
Northfield, VT 05663  
(802) 485-4685

Kubat, Robin  
N2276 Buchanan Rd  
Kaukauna, WI 54130  
(920) 788-6782

Larson, Geryl  
403 1/2 W Evans St  
Rice Lake, WI 54868-1573  
(715) 651-1191

Lawson, David  
1106 MLH PO Box 353  
Milwaukee, WI 53201-0353  
(847) 452-3495

Lazzar, Michael  
1926 W Wisconsin Ave. #501  
Milwaukee, WI 53233-2002  
(262) 705-6768

Leick, Jason  
1154 S 39th St  
Manitowoc, WI 54220-4106  
(920) 684-8451

Lent, Ryan A.  
MLH #1018, PO Box 353  
Milwaukee, WI 53201  
(414) 287-5197

Melzark, Dustin  
113 S Main St  
Fond du Lac, WI 54935-4228  
(920) 923-3163

Montgomery, Robert J.  
N7759 562nd St  
Menomonie, WI 54751-5939  
(715) 232-8692

Montoya, Margarita  
65295 Keating  
Chicago, IL 60629  
(773) 735-3271

Moore, Ryan  
4384 N Wilson Dr #6  
Shorewood, WI 53211  
(920) 216-1776

Nichols, Aimee  
1566 18th St  
Barron, WI 54812-8905  
(715) 234-3151

Nysse, Matthew  
1915 N Prospect #25  
Milwaukee, WI 53202-1471

Oakes, Katie  
MLH 715 PO Box 353  
Milwaukee, WI 53201-0353  
(203) 645-9605

O'Brien, Kevin R.  
2226 Rusk St  
Madison, WI 53704-5311  
(608) 358-2193

O'Gorman, A. Sean  
6013 W Stevenson St  
Milwaukee, WI 53213  
(414) 699-6376

Olson, A. Lee  
687 Oak St  
Barron, WI 54812-1802  
(715) 637-4600

Olson, Angela  
707 Mansfield Ct  
Hartland, WI 53027  
(262) 367-0671

Pipson, Steve  
Glueck Architects  
157 Jackson St  
Madison, WI 53704-2348  
(608) 251-1941

Piton, Jennifer  
1045 22nd St #41  
Chetek, WI 54728  
(715) 925-2497

Popp, Matthew  
1175 Roland Ln Apt. 12  
Green Bay, WI 54303-  
(715) 850-0763

Quigley, Kristin  
4756 Sol Ct  
Oneida, WI 54155-9244  
(920) 865-7729

Radtke, Chad  
845 N 14th St  
Manitowoc, WI 54220-3230  
(920) 684-9668

Rahn, Bryan  
1718 Melody Ln  
Two Rivers, WI 54241  
(920) 794-7996

Raichle, Chris  
1337 18 3/4 St  
Cameron, WI 54822-9512  
(715) 458-3350

Reisinger, Melissa  
805 N 22nd St #1  
Milwaukee, WI 53233  
(414) 416-0635

Roatch, Heidi  
2001 Camelot Blvd  
Sheboygan, WI 53081

Rudolph, Joshua  
MLH 1120 PO Box 353  
Milwaukee, WI 53201-0253  
(414) 477-0025

Sadowski, Danielle  
511 W Douglas St  
Rice Lake, WI 54868-1531  
(715) 475-9836

Schneider, Johnathan  
N7097 Hwy R  
Cecil, WI 54111  
(715) 853-3443

Siehr, Stephen  
3137 Nor del Hill Rd  
Verona, WI 53593-9733  
(608) 845-2145

Sinkenberg, Hillary  
MLH 703 PO Box 353  
Milwaukee, WI 53201  
(708) 476-4455

Slocum, Ross M.  
PO Box 353  
Milwaukee, WI 53201  
(414) 232-8835

Starks, Andrew J.  
2323 Pocono Ct  
DePere, WI 54115-8076  
(920) 336-2041

Stertz, Michelle  
17052 97th St  
Bloomer, WI 54724-4381  
(715) 568-3416

Stevens, Jesse  
491 N Fremont St  
Whitewater, WI 53190-2700  
(262) 903-1121

Stevens, Nathan  
MLH 111 PO Box 353  
Milwaukee, WI 53201-0350  
(712) 389-0198

Theorin, Julie  
E2433 1370th Ave  
Boyceville, WI 54725-9423  
(715) 455-1702

Thompson, Scott  
33528 600 Ave  
Waltham, MN 55982  
(507) 279-1296

Van Camp, Brandon  
N2801 Cty Rd EE  
Appleton, WI 54913  
(920) 734-5143

VanEgeren, Jeff  
3128 Humboldt Rd  
Green Bay, WI 54311  
(920) 360-1820

Vetting, Jeremy  
MLH 308 PO Box 353  
Milwaukee, WI 53201-0353  
(414) 287-5047

Werkheiser, Ryan  
2114 Cimarron Dr  
Freeport, IL 61032-2978  
(815) 291-4768

Wheeler, Corey  
216 50th St  
New Auburn, WI 54757-8402  
(715) 237-2725

Wiedemann, Corey  
2003 E Lourdes Dr  
Appleton, WI 54915-3621  
(920) 733-8363

Willey, Kali  
1112 E Knapp St #8  
Milwaukee, WI 53202  
(414) 225-9866

Wygle, Katrine R.  
2386 Wilder St  
Green Bay, WI 54311-5423  
(920) 469-6892

Xiong, Xai  
818 Bay Ridge Rd  
Appleton, WI 54915-2864  
(920) 277-6115

Yoho, Amanda  
N792 Lone Pine Rd  
Random Lake, WI 53075-1136  
(920) 994-8184

Zimdahl, Jamie  
RWJ Rm 1004 PO Box 353  
Milwaukee, WI 53201-0353  
(920) 979-0857

Zwettler, Stacey  
HGA Inc.  
1512 E Royall Pl #317  
Milwaukee, WI 53202-1851  
(414) 347-9226



## SELECTING AN ARCHITECT

**W**hether you are building your own home or planning a commercial facility, selecting the right architect is important to a successful project. The architect is the one professional who has the education, training, experience and vision to guide you through the entire design and construction process, from helping you define what you want to build to helping you get the most for your construction dollar. Working with other design and construction professionals, an architect can help you achieve a well-designed project that meets your needs and works within your budget and time frame.

Architects analyze your functional needs, long-term goals and budget. Using this analysis, the architect can design a building that meets your current and future needs. When designing a building, an architect seeks to balance several often conflicting elements, including function, aesthetics, economics and technology. And the architect must balance these elements within the context of building codes and zoning regulations.

### Wise Investment

Architects are trained to solve problems in creative ways, translating your needs into square feet and three dimensional space. With their broad knowledge of design and construction, architects can show you alternatives and options you might never think of on your own.

Working with an architect is a wise investment because:

- *A well-designed project can be built more efficiently and economically.* Architects plan your project with you. As your ideas evolve, changes can be made on paper much less expensively than later on when construction is underway. Thorough drawings also make it easier for the contractor to accurately price and build your project.
- *The architect can help you select the appropriate materials and systems.* An architect can help you choose materials and finishes that are durable as well as beautiful, saving on frequent maintenance and replacement costs. Architects develop the drawings and specifications to help you get bids for construction that are based on your requirements. An architect can design an energy-efficient building to maximize heating from the sun and let in natural light, thus reducing your heating, cooling and electric bills over time.
- *The architect can make your life easier.* Building is a long process that is often disruptive, particularly if you are living or working in the space under construction. The architect you hire looks out for your interests and tries to find ways to make that process go smoothly. If your project requires engineering or other design services, the architect can coordinate this team of experts so you don't have to. During construction, the architect visits the site to help verify that the project is being built according to approved plans and specifications.
- *Good design sells.* A well-designed house has a higher resale value. A well-designed store draws customers. A well-designed work environment attracts employees and increases productivity.
- *Clarify and refine your building needs.* Through a process called programming, the architect examines your requirements, budget and building site and then works with you to define what is to be built and to establish the project's scope.
- *Look ahead.* Architects are planners who look beyond your immediate requirements to design flexible buildings that will accommodate changing technology and adapt to your changing needs.
- *Manage the building project.* From conception to move-in, the architect is your project leader. As the central clearinghouse for ideas, schedules and every other facet of the project, the architect manages and coordinates the project elements.
- *Maximize your construction dollar.* A building designed for maximum energy efficiency can cut your heating and fuel bills. The architect's efficient use of space may reduce the square footage you require. A well designed building not only can reduce initial costs, but also can increase its value.
- *Take a broad view.* Architects look at the impact the building will have on the people who use it, the surrounding area and the natural environment. The result is the creation of office spaces that make interaction between departments move more smoothly, retail areas that display your products in their best light and prompt customers to buy, and factory and administrative environments that stimulate employee productivity and satisfaction.

**A design to meet your current and future needs**



## Selection

Architecture firms come in a variety of sizes and types. Each firm brings a different combination of skills, expertise, interests and values to its projects. Some firms specialize in one or more project or facility types. Some firms include in-house engineering services or other design disciplines. Other architects introduce these disciplines through appropriate consultants. The right kind of firm for your project will depend on the specific demands of your project.

First-time clients, and even experienced clients facing new situations, often have many questions about architect selection. The following are some of the more common:

- *When should I bring the architect into the picture?* The best time is as early as possible. Long before plans and specifications are developed, there are many crucial decisions to be made. Architects can help you define the project in terms that provide meaningful guidance for design. Working with a preliminary evaluation of your needs, an architect can help you find a site that presents the best opportunity to construct the kind of building you envision. Other predesign services architects offer include economic feasibility studies, assistance in developing project budgets and schedules, and help in obtaining project financing.
- *Should I look at more than one firm?* Usually, yes. The exception, of course, arises when you already have a good relationship with an architect and it makes little sense to change.
- *How do I find suitable firms to contact?* Start building a list of potential architects. Contact other owners who have developed similar facilities that you've admired or that seem especially appropriate. Get recommendations from friends and relatives who have worked with architects. AIA Wisconsin publishes directories of AIA member architects and member-owned firms, and also assists public owners establish a complete qualifications-based selection (QBS) process.
- *What information should I request?* When contacting firms, describe your project and ask if they are available to take it on. If they are, request literature outlining the firm's qualifications. If the architect is unable to handle your project, ask if they can suggest another firm. The materials you receive from interested firms might include a letter of interest, brochures, fact sheets, photos of past work and biographical material about key personnel. Look beyond the

style of the brochure to determine which firms have the right experience and capabilities for your project. At this point, you should be able to narrow your list to the architects you will interview.

- *Why are interviews desirable?* An interview addresses one issue that can't be covered in brochures and printed materials: the "chemistry" between you and the architect. It also allows you to investigate how each architect will approach the project. Remember, you will be working with the architect for a long time and will want someone with whom you feel comfortable.
- *How many firms should I interview?* It often is recommended that you interview between three and five firms, enough to see the range of possibilities, but not so many that an already tough decision will be further complicated. Treat each firm fairly, offering, for example, equal time and equal access to your site and existing facilities. Ask to meet the key people who will work on your project.
- *What can I realistically expect to learn from an interview?* During the interview, ask a lot of questions. You can learn how the team the architect has put together will approach your project. Ask how the architect will gather information, establish priorities and make decisions. Ask what the architect sees as the important issues for the project. Evaluate the firm's interest in your project and its style, personality and approach. If, during the interview, there is something you do not understand, ask the architect for clarification.
- *How should I follow up?* Tell each firm what you intend to do next and when you plan to make your decision. If you haven't talked with past clients, do so now. Assess both the performance of the firm and the performance of the resulting architecture. Notify the selected firm as soon as possible. Remember, conditions change; the firm may not be able to offer the same project team if you take several weeks or months to decide.
- *On what should I base my decision?* Personal confidence in the architect is paramount. Then seek an appropriate balance among these factors: technical competence, professional service, cost and design skills. Once you've selected the best firm for your project, you'll need to reach an agreement regarding scope.

## Additional Guidance

However the architect selection process is approached, it is worth taking the time to do it well. Here's some additional guidance:

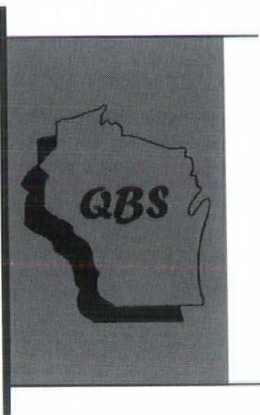



- *You are engaging the services of a professional.* You will work closely with the architect through the life of the project, and your relationship may extend to future projects. Invest at least the care it takes to select a financial or legal advisor.
- *Yours will also be a business relationship.* Find out how prospective architects do business, how they work with their clients, how responsive they are to your management and decision styles, and how well their work stacks up against their clients' expectations. The best way to find out is to talk with other owners for whom the firm has provided professional services.
- *Ask questions.* Tell the architect what you know and what you expect. Ask for an explanation of anything you don't understand. The more on the table at the beginning, the better the chances for a successful project.
- *Get it in writing.* Once you have selected the architect, you are ready to put in writing the terms of your agreement regarding the scope of work, services, schedule, construction budget and architect's compensation. This written agreement can take many forms. The American Institute of Architects has developed a variety of standard contract forms which are used industry-wide. The AIA Wisconsin office maintains a complete inventory of these AIA contract documents.

### Successful Projects

The best building projects are created when the client and architect work together as a team. Both you and your architect can take specific steps to help meet your quality, time and budget goals.

Design and building are group activities. Many people and firms come together to do a project. They may not have worked together before; and they may not work together again. They collaborate to produce a unique building on a specific site. As the project unfolds, hundreds of individual design decisions and commitments are made. Needs and conditions change; and work is modified. A strong and healthy relationship between owner and architect is essential to keep the project on track.

Design and construction projects typically involve several steps or phases. These may include: programming, schematic design, construction documents, bidding or negotiation with contractors and construction. However, on some projects several of these steps may be combined; on others there may be additional phases involved.

The architect's involvement normally does not stop with the preparation of construction documents. Architects also provide construction administration services. These services may include assisting you in hiring the contractor, making site visits, reviewing and approving the contractor's applications for payment and keeping you informed of the project's progress.

Designing a building is exciting and creative. Both the architect and building owner bring something to the relationship that the other needs. As the owner, you have a building goal and the financial resources to realize that goal. The architect brings extensive professional training and experience, creativity and project management skills.

Be open to new ideas. Be candid about how you want the end result to feel and look. It is important that you or someone from your company be very involved with the project, asking questions and providing information to the architect.

Experience tells us that successful projects — those that respond to owner needs and aspirations, that are accomplished within schedule and budget and that contribute to the quality of our communities and our lives — result from clients and architects who form solid professional and business relationships. These relationships are formed early on and are nourished by clear expectations and a willingness of both you and your architect to accept your responsibilities for achieving a successful project. **WA**

*This brief introduction to selecting and working with an architect was adapted from three publications by The American Institute of Architects: A Beginner's Guide to Architectural Services, You and Your Architect, and Building Relationships.*

*Additional information is available online at [www.aia.org](http://www.aia.org) and [www.aiaa.org](http://www.aiaa.org). Public owners are encouraged to visit the QBS Wisconsin website at [www.qbswi.org](http://www.qbswi.org) and download the "Wisconsin QBS Manual," which provides a step-by-step guide for selecting architects.*

*For directories of AIA Wisconsin members and further assistance, please contact:*

AIA Wisconsin  
321 S. Hamilton Street  
Madison, Wisconsin 53703  
(608) 257-8477 or  
1-800-ARCHITECT  
[info@aiaa.org](mailto:info@aiaa.org)

**Evaluate the  
architect's  
interest,  
style and  
approach.**





Qualifications-Based Selection (QBS)

"When quality and value matter."

[www.qbswi.org](http://www.qbswi.org)



## CONNECT WITH ARCHITECTS

**WWW.AIAW.ORG**

- MEMBERSHIP • ADVERTISING
- CONTINUING EDUCATION
- CONVENTION & EXPO

If making connections with Wisconsin architects and allied professionals is critical to the success of your business, you may want to consider opportunities available through AIA Wisconsin. Visit [www.aiaw.org](http://www.aiaw.org) for online order forms. Call (608) 257-8477 for personal assistance in selecting the options best suited for your goals.

**Opportunities include:**

- Advertise in *Wisconsin Architect* Magazine
- Wisconsin Architect Consultant Directory Listing
- AIA Wisconsin Membership Directory
- Exhibit at the AIA Wisconsin Convention & Expo
- Host a Continuing Education Program
- Rent the AIA Wisconsin Mailing List
- Sponsor a Program or Event

Contact AIA Wisconsin today!  
[www.aiaw.org](http://www.aiaw.org) • (608) 257-8477

# Recycle Reuse

**Shop Habitat for Humanity**

# ReStore

**Surplus Building Materials at 30% to 70% Off**

• Lumber  
• Windows

• Flooring  
• Doors

• Electrical  
• Hardware

**208 Cottage Grove Road, Madison**  
Located at Corner of Monona Drive & Cottage Grove Rd.

**608-661-2813**

Wed - Sat, 10a.m. - 6p.m.

[www.restoredane.org](http://www.restoredane.org)

When an architect gets to school early, the students learn more.

The best thing you can teach a student is an enthusiasm for learning. And the place to make that happen is in a well-designed, highly flexible learning environment. The kind you can create by calling an architect early. The right environment supports your mission. It helps you attract and retain great teachers and staff. And the earlier you involve an architect, the better the environment. To find an AIA member near you, visit [www.aia.org](http://www.aia.org). Building on your vision.



THE AMERICAN INSTITUTE OF ARCHITECTS  
[www.aia.org](http://www.aia.org)

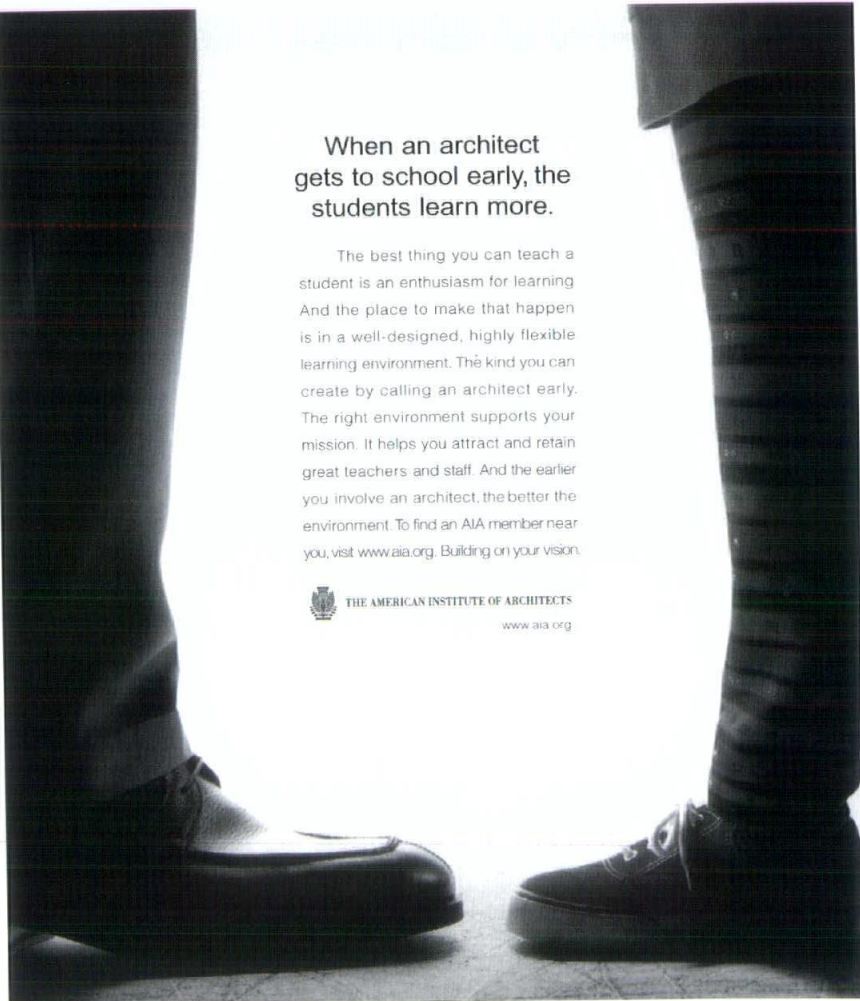



2005

**D**esign and building are inherently exciting; and there is nothing more satisfying than a successful project. The secret to success lies in the professional relationship between building owner and architect. Whether you are building or remodeling your home or planning a commercial, industrial or public facility, selecting the right architect is important to achieving a successful project.

Members of AIA Wisconsin have been selected for major projects across the country and have received many important awards. AIA Wisconsin member architects have assisted thousands of clients with creative solutions to their building needs.

Investing in the professional services of an architect is a wise use of often very limited building resources. A well-conceived project can be built more efficiently and economically. An architect can design a building to maximize natural light, thus reducing heating, cooling and electric costs. Your architect can help you select materials and finishes that are durable as well as beautiful, saving on maintenance and replacement costs. A well-designed store draws customers and a well-designed work environment attracts good employees and increases productivity.

If you need the professional services of a qualified architect, you will find a suitable firm in this *2005 AIA Wisconsin Firm Directory*. The firms listed will welcome the opportunity to discuss your project with you.

The *AIA Wisconsin Firm Directory* includes the following information on each firm: firm name, address, county, telephone and fax numbers and e-mail and Web site addresses; names of the principals or partners of the firm; number of registered architects and total employees; and a description of the firm's practice.

The information contained in the *Directory* was provided by the firms as part of an annual survey of AIA Wisconsin members. It is a roster of firms owned by AIA Wisconsin member architects. To be listed, at least one of the firm's principals or partners must be a registered architect and an AIA Wisconsin member.

You are encouraged to keep the *2005 AIA Wisconsin Firm Directory* handy for reference throughout the year. Contact the firms listed for further information about their practice and the professional services they can provide for your project. If you have any questions or suggestions regarding the *Directory*, please contact: AIA Wisconsin 321 S. Hamilton Street, Madison, Wisconsin 53703; (608) 257-8477/1-800-ARCHITECT, [info@aiaw.org](mailto:info@aiaw.org).





**AG Architecture, Inc.**

**www.agarch.com**  
1414 Underwood Ave  
Wauwatosa, WI 53213-2653  
County: Milwaukee  
Phone: (414) 431-3131  
FAX: (414) 431-0531  
E-mail: ergusz@agarch.com

Eugene R. Guskowski, AIA  
Stephen Alexander, AIA

Registered Architects: 14  
Total Employees: 42

We are senior living specialists; projects include assisted living, residential care apartment complexes, dementia care facilities, CBRFs, senior living communities, skilled nursing facilities, multi-family apartments, condominium design and master planning, multi-use community service buildings, adaptive reuse, architectural and engineering services to support municipalities and agencies and professional offices.

**Helmut Ajango Architect**

**www.helmutajango.com**  
108 N Main St  
Fort Atkinson, WI 53538-1827  
County: Jefferson  
Phone: (920) 563-4320  
FAX: (920) 563-5545  
E-mail: ajango@helmutajango.com

Helmut Ajango, AIA

Registered Architects: 1  
Total Employees: 5

The firm started in the early nineteen sixties and has designed, to date, well over four hundred buildings throughout Wisconsin and outside, receiving honors for its work. Most common building types are churches, restaurants, government buildings, retail and residential buildings, as well as educational, office and industrial buildings plus master plans, renovations, additions and remodelings. The firm's emphasis is churches and has been the architect for over 175 churches, small and large and add ons or new. The firm strives for a high degree of originality, creativity and detail.

**Angus-Young Associates, Inc.**

**www.angusyoung.com**  
555 S River St  
Janesville, WI 53548-4783  
County: Rock  
Phone: (608) 756-2326  
FAX: (608) 756-0464  
E-mail: jeffh@angusyoung.com

Jeffrey Hazekamp, AIA  
Joseph Stadelman, AIA

Registered Architects: 3  
Total Employees: 17

Angus-Young Associates (AYA), architects and engineers, is a full service design firm. AYA specializes in industrial and manufacturing facilities, municipal projects, vehicle maintenance/storage facilities, medical buildings, office buildings, libraries and space needs studies. AYA is responsive, providing clients with options for making informed decisions. We discover with our clients the combination of functional and aesthetic requirements best suited to meeting their needs and achieving their goals.

**ARC Architectural Group**

**www.arcarchitecturalgroup.com**  
2200 Northwestern Ave  
Racine, WI 53404-2313  
County: Racine  
Phone: (262) 637-6100  
FAX: (262) 637-6105  
E-mail: R\_Christensen@arcarchitecturalgroup.com

Richard P. Christensen, AIA  
Ramona Ydunate

Registered Architects: 1  
Total Employees: 4

Typically 65% commercial, 15% municipal, 10% residential, 10% construction management. Project values up to \$6 million. Additional expertise; interior design, lighting design, AIA quality standards. Additional services; construction dispute resolution, owner's representation, project management. Formats: AutoCAD 2005, Autodesk Architectural desktop 2005, CSI MasterFormat 2004.

**Archdesign, Ltd.**

**www.archdesignltd.com**  
N19W6727 Commerce Ct  
Cedarburg, WI 53012-0321  
County: Ozaukee  
Phone: (262) 377-6828  
FAX: (262) 377-4498  
E-mail: mail@archdesignltd.com

Frank Richardson, AIA  
Dan Hernandez, Assoc. AIA

Registered Architects: 1  
Total Employees: 4

Specialists in "Architecture for Business." Services provided (in-house or through team members) include architecture, engineering, interior design, feasibility studies, construction management, design/build and development options. Stressing personalized one-on-one relationships with our clients. Particular expertise in blending quality design with cost-effective construction detailing ("working within a budget") for new construction, additions and alterations/re-hab. Projects include numerous light-industrial and warehouse buildings, both single-user and multi-tenant, in many of Metro-Milwaukee's business and industrial parks, as well as commercial and residential buildings. Currently registered in over 25 states besides Wisconsin.

**Architectural Associates, Ltd.**

5801 Washington Ave  
Racine, WI 53406-4057  
County: Racine  
Phone: (262) 886-1770  
FAX: (262) 886-5885  
E-mail: johnm@aaltld.com

John C. Murphy, AIA  
Ronald S. Burns, AIA

Registered Architects: 2  
Total Employees: 10

Full service firm providing services in architecture, facilities planning and interior design for office, industrial, commercial, institutional, elderly apartments, recreation, churches, child care and residential. Currently serving Wisconsin and Illinois.

**Architectural Designs, Inc.**

524 Milwaukee St Ste 308  
Delafield, WI 53018-0000  
County: Waukesha  
Phone: (262) 646-9512  
FAX: (262) 646-9514  
E-mail: gene@architecturaldesignsinc.com

Gene Eggert, AIA

Registered Architects: 1  
Total Employees: 4

Full service architectural firm specializing in commercial, residential, industrial and restoration. For clients throughout Wisconsin and Northern Illinois.

**Architectural Design Group, Inc.**

**www.adg-architects.com**  
393 Red Cedar St Ste 3  
Menomonie, WI 54751-2267  
County: Dunn  
Phone: (715) 235-4848  
FAX: (715) 235-4898  
E-mail: timp@adg-architects.com

Timothy K. Peterson, AIA

Registered Architects: 3  
Total Employees: 9

The Architectural Design Group Inc., is a professional design team offering full services to public and private clients. Facility types include commercial, industrial, financial, health care, educational, religious, multi-family, single family, elderly housing and other similar types. Service includes new construction as well as remodeling and retrofit. The firm specializes in the energy-conscious design of the building and building systems as a total energy unit.

**Architectural Design Consultants, Inc.**

**www.adci.ws**  
30 Wisconsin Dells Pky  
Wisconsin Dells, WI 53965-9729  
County: Sauk  
Phone: (608) 254-6181  
FAX: (608) 254-2139

161 Horizon Dr Ste 102  
Verona, WI 53593  
Phone: (608) 848-2324  
Fax: (608) 848-5122

E-mail: adci@adci.ws

Raymond E. Bolton, AIA  
Dwayne C. Kieler  
Robert W. Nagel  
William Ryan



Registered Architects: 6  
Total Employees: 32

Architectural Design Consultants, Inc., (ADC), consists of a team of qualified design professionals providing architectural and engineering services. Our areas of specialization include Hotel/Resort design with elaborate indoor aquatic facilities, churches, multi-housing/condominiums and retail projects. ADC is committed to personalized one-on-one relationships with our clients. In addition to featured architecture of exterior and interior spaces we provide extensive evaluation of our clients needs. ADC prepares analysis for long range planning, building programming and detailed cost estimating. We have achieved an outstanding reputation for producing high quality projects that meet or exceed owner expectations.



### Architecture 2000 LLC

244 N Broadway  
Milwaukee, WI 53202-5806  
County: Milwaukee  
Phone: (414) 727-2321  
FAX: (414) 276-1764

David C. Baum, AIA  
Jeffrey M. Stowe, AIA  
Roger C. Phillips

Registered Architects: 2  
Total Employees: 3

Architecture 2000, LLC, provides commercial architecture with emphasis on churches and senior housing.



### architecture network, inc.

### Architecture Network, Inc.

[www.archnetwork.com](http://www.archnetwork.com)  
116 E Dayton St  
Madison, WI 53703-2114  
County: Dane  
Phone: (608) 251-7515  
FAX: (608) 251-7566  
E-mail: [ani\\_archnet@tds.net](mailto:ani_archnet@tds.net)

Arian Kay, AIA

Registered Architects: 2  
Total Employees: 8

Architecture Network, Inc., has a diverse practice that emphasizes a hands-on approach to an array of high quality projects, from residential to commercial and from traditional to contemporary. The firm draws on the unique skills of each of its principals, ranging from new construction, renovation and adaptive reuse, to hospitality and interior design. The firm has received numerous state and local awards for its architectural projects over the years. Architecture Network offers a full range of services from research, feasibility and planning, to architectural design and construction services. ANI's specialties include historic restoration and sustainable design.



### Architecture/CSG, Inc.

107 N Hamilton St  
Madison, WI 53703-2115  
County: Dane  
Phone: (608) 251-4402  
FAX: (608) 251-4471  
E-mail: [cgodding@architecturecsg.com](mailto:cgodding@architecturecsg.com)

Colin L. Godding, AIA  
Sharon K. S. Godding

Registered Architects: 2  
Total Employees: 5

Architecture/CSG, Inc., is a full service architectural, planning and interior design firm whose principals and staff have established a reputation for quality service to their clients and excellence in design. Architecture/CSG, Inc., has extensive experience in both new construction and building restoration/renovation. Our projects cover a wide variety of building types including churches, libraries, offices, commercial, institutional, health care and residential. We feel that this range of experience and our personalized service helps us to create the best possible solution to our clients' project needs.

### Robert J. Arntz, Architect

1300 Centennial Pky  
Waunakee, WI 53597-1916  
County: Dane  
Phone: (608) 849-7292  
FAX: (608) 849-8095  
E-mail: [rjartzt@tds.net](mailto:rjartzt@tds.net)

Robert J. Arntz, AIA

Registered Architects: 1  
Total Employees: 1

I established my firm in 1995 specializing in addition and remodeling projects for commercial and residential buildings. I have more than 17 years experience designing custom residential addition, remodeling and new construction projects. Accurate, honest and responsive architecture services are tailored to the unique needs of each client. My goal for every project is to achieve an exceptional design solution and a completed project that exceeds the client's initial expectations. Services include problem solving consultations, design, construction documents and construction administration.

### Ayres Associates

[www.AyresAssociates.com](http://www.AyresAssociates.com)  
3433 Oakwood Hills Pkwy  
Eau Claire, WI 54702-1590  
County: Eau Claire  
Phone: (715) 834-3161  
FAX: (715) 831-7500  
E-mail: [pearson@ayresassociates.com](mailto:pearson@ayresassociates.com)

Raivo Balciunas, AIA  
Jane Whelan Duren, AIA  
Robert P. Brown, AIA  
Michael J. Berg

Registered Architects: 4  
Total Employees: 397

Ayres Associates has a state-wide practice and offers clients a full range of architectural services including programming, building planning and design, existing building evaluation, ADA studies, site selection and evaluation, interior design and construction administration services. Ayres Associates has extensive experience in county court, office and law enforcement facilities, health care facilities, commercial and office buildings, industrial buildings, educational facilities from elementary through college level, high-technology laboratories and computer facilities, performing arts facilities, multi-family housing, historical restoration and adaptive reuse. Ayres Associates also offers environmental site assessments, engineering, photogrammetric and surveying services.

### B

### Bamco Architects, Inc.

[www.bamcoinc.net](http://www.bamcoinc.net)  
1720 Memorial Dr  
Manitowoc, WI 54220-0000  
County: Manitowoc  
Phone: (920) 686-2006  
FAX: (920) 686-2007

4350 Tower Dr  
Sheboygan, WI 53083

E-mail: [jverser@bamcoinc.net](mailto:jverser@bamcoinc.net)

John P. Verser, AIA  
Robert Jagemann

Registered Architects: 3  
Total Employees: 10

Bamco Architects provides full design services, from project feasibility through construction, for health science, commercial, educational, public, religious, industrial and residential clients. The focus of our efforts is to build enduring relationships with our clients and business partners through the value of our services. We bring over 90 years of design experience, along with modern design and communication technologies to our projects. Bamco Architects is a AIA Wisconsin 2002 Design Award recipient.

### Barrientos Design & Consulting, Inc.

<http://barrientosdesign.com>  
205 W Highland Ave Ste 303  
Milwaukee, WI 53203-1114  
County: Milwaukee  
Phone: (414) 271-1812  
FAX: (414) 271-1830  
E-mail: [norman@barrientosdesign.com](mailto:norman@barrientosdesign.com)

Norman Barrientos, AIA

Registered Architects: 2  
Total Employees: 12

Architectural design of government offices, student housing, fleet maintenance facilities, day care centers, park facilities, churches and community centers.





Berners-Schober Associates, Inc.

Architects/Engineers

### Berners-Schober Associates, Inc.

[www.bsagb.com](http://www.bsagb.com)

310 Pine St

Green Bay, WI 54301-5196

County: Brown

Phone: (920) 432-4865

FAX: (920) 432-1284

E-mail: [mail@bsagb.com](mailto:mail@bsagb.com)

William A. Doyle, AIA

Lowell J. Baumgardt, AIA

H. Richard Dannhausen, AIA

Daniel N. Dallich, AIA

Joseph G. Dettlaff

Thaina U. Farah

Brian P. Meulemans

Registered Architects: 10

Total Employees: 59

Berners-Schober Associates, Inc., specializes in the planning and design of medical, educational, religious and commercial buildings with emphasis on sustainable design. In addition, we offer special services in feasibility studies, urban design, space planning, programming, restoration and interior design, and provide in-house structural, mechanical and electrical engineering services for our projects.

### Birschbach & Associates, Ltd.

[www.birschbach.com](http://www.birschbach.com)

PO Box 1216

Appleton, WI 54912-1216

County: Outagamie

Phone: (920) 730-9200

FAX: (920) 730-9230

E-mail: [staff@birschbach.com](mailto:staff@birschbach.com)

Allan R. Birschbach, AIA

Registered Architects: 2

Total Employees: 7

Birschbach & Associates, Ltd. is celebrating 25 years of providing comprehensive professional services in architecture, planning and development. We are a progressive firm dedicated to providing each client with an individual, aesthetically pleasing, functionally satisfying and economically feasible solution to their design problems and needs. Our primary emphasis has been on churches, in particular Catholic worship spaces. Secondary emphasis has been on design/build commercial projects including office and retail facilities.

### Blakeslee Cameron Architects LLP

[www.bcarchitects.net](http://www.bcarchitects.net)

1228 E Main St

Reedsburg, WI 53959-1418

County: Sauk

Phone: (608) 524-3488

FAX: (608) 524-5489

E-mail: [dblakeslee@bcarchitects.net](mailto:dblakeslee@bcarchitects.net)

Douglas J. Blakeslee, AIA

David E. Cameron, AIA

Registered Architects: 2

Total Employees: 4

Blakeslee Cameron Architects will be celebrating its 30th year of business in Sauk County next year. The firm was founded by current co-owner Douglas J. Blakeslee, AIA, in 1976 under the name of Blakeslee & Associates. As of August 2004, a partnership was developed with David E. Cameron, AIA, and the name of the firm changed. Our design philosophy encourages active client input during all phases of the project. We meet with our clients to discuss their needs and objectives. The better we understand our clients, the better we can respond to their needs to enhance the successfulness of their project.

### Boer Architects, Inc.

[www.boerarch.com](http://www.boerarch.com)

1123 N Water St

Milwaukee, WI 53202-6634

County: Milwaukee

Phone: (414) 223-3353

FAX: (414) 223-3348

E-mail: [aboer@boerarch.com](mailto:aboer@boerarch.com)

Andrew J. Boer, AIA

Paul Doperalski

Registered Architects: 2

Total Employees: 6

Boer Architects, Inc., is a full service architectural design firm offering planning, architectural design, interior design, building investigation, cost estimating and contract administration services. They have diverse experience on a variety of building types including single family residential, multi-family residential, commercial, educational, municipal and industrial facilities. They provide highly personalized service and attention to detail. Their completed projects demonstrate an uncompromising dedication to design excellence and quality construction. Boer Architects, Inc., utilizes the team building and partnering approach to the delivery of architectural and engineering design services.

### Bouril Design Studio, LLC

[www.bourildesign.com](http://www.bourildesign.com)

6602 Grand Teton Plaza #150

Madison, WI 53719-1091

County: Dane

Phone: (608) 833-3400

FAX: (608) 833-3408

E-mail: [bouril@bourildesign.com](mailto:bouril@bourildesign.com)

Robert R. Bouril, AIA

Registered Architects: 3

Total Employees: 15

Founded in 1988, Bouril Design Studio respects the individuality and uniqueness of each client we serve. Our design services respond to client needs and are a reflection of the unique requirements of each situation. We provide architecture that transcends time and current fashion and is environmentally responsible. Our commercial division focuses on medical, corporate, retail, financial and hospitality facilities. We provide design services through construction administration for new construction, additions and interior remodeling. Our residential division concentrates on custom homes and additions for single-family, multi-family and condominium projects. We have experience with approval processes, timber frame design and challenging sites including waterfront properties.

## BrayAssociates ARCHITECTS, INC.

### Bray Associates Architects, Inc.

[www.brayarch.com](http://www.brayarch.com)

1202 A N 8th St

Sheboygan, WI 53081-3706

County: Sheboygan

Phone: (920) 459-4200

FAX: (920) 459-4205

1468 N High Point Rd Ste 100

Middleton, WI 53562

Phone: (608) 831-5775

Fax: (608) 831-2619

County: Dane

E-mail: [marketing@brayarch.com](mailto:marketing@brayarch.com)

Lawrence C. Bray

Geoffrey J. Bray, AIA

Patricia Bray Balliet

Michael Clark, AIA

Stephen J. Kuhnert, AIA

Ronnet Rodewald

Registered Architects: 11

Total Employees: 35

Bray Associates Architects is a 43 year old firm with offices in Sheboygan and Madison. The design staff specializes in governmental, educational, recreational, retail, commercial and multi-family residential architecture. Recent project experience includes the Hilldale Shopping Center expansion/renovation and Condominiums in Madison, the Waunakee Village Center and the expansion and renovation of Stephenson National Bank & Trust in Marinette. Other recent projects include Horizon Elementary School in Sun Prairie; the first new geothermal elementary school in the state and Brotz Family Science Building at the UW-Sheboygan which will be featured in the 2005 American School & University Architectural Portfolio.

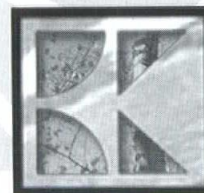

### Brink Kolberg & Associates, LLC

[www.brinkkolberg.com](http://www.brinkkolberg.com)

4506 Regent St

Madison, WI 53705-4962

County: Dane

Phone: (608) 233-5318

FAX: (608) 233-5986

E-mail: [info@brinkkolberg.com](mailto:info@brinkkolberg.com)

Terry L. Kolberg, AIA

Registered Architects: 2

Total Employees: 5

Brink Kolberg & Associates, LLC, is a thirty-three year-old architectural design firm providing complete planning, architectural and landscape/site design services for a wide variety of building types. Past projects include many banks and other financial



buildings, office buildings, churches, fire stations, police stations, light industrial, retail buildings, motels, educational buildings, municipal buildings, libraries, spas and residential (condominiums, apartments, single family). We believe a close owner-architect relationship in all phases of planning and design through construction is necessary to produce buildings of the highest quality and design.

### Brummel Architectural Group (BAG)

107 N Broadway  
DePere, WI 54115-2505  
County: Brown  
Phone: (920) 351-0302  
FAX: (920) 351-0303  
E-mail: bagmarc@sbcglobal.net

Marc P. Brummel, AIA

Registered Architects: 1  
Total Employees: 5

BAG has offered a complete range of architectural planning and quality design services for over 30 years in the upper Midwest. Our quest is to provide exemplary administrative services combined with cutting edge contemporary design in budget. From multi-million dollar campus expansions to simple fence designs our passion is clear and focused provide the best possible architectural service to our clients. Recent projects include Applied Manufacturing Technology Center, West Bend; Workforce Development Center, West Bend; Cyber Center Phases I & II, 60,000 SF Remodel of Library, Cafeteria and World Link Conference Centers, Moraine Park Technical College, Fond du Lac.

### Sean Bujold & Associates, Inc.

www.seanbujold.com  
N4624 480th St  
Menomonie, WI 54751-5427  
County: Dunn  
Phone: (715) 235-6415  
FAX: (715) 235-1046  
E-mail: bujoldsj@seanbujold.com

Sean J. Bujold, AIA

Registered Architects: 1  
Total Employees: 1

Sean Bujold & Associates, Inc., brings the architectural expertise to see the big picture and control the details on a wide variety of project types and issues: schedule, cost/budget, construction administration/representation and consistent and accurate communication. As a computer consultant to architects and engineers, we bring proven methods for cost effective Cadd.

### BWZ Architects

www.bwzarchitects.com  
2211 Parmenter St  
Middleton, WI 53562-0000  
County: Dane  
Phone: (608) 831-2900  
FAX: (608) 831-5800  
E-mail: info@bwzarchitects.com

Robert E. Shipley, AIA  
Mark C. Engman, AIA  
Frederick E. Zimmermann, AIA

Registered Architects: 3  
Total Employees: 4

BWZ Architects offers design services for commercial, institutional and government clients. Most recently, the practice has focused on renovation and remodeling, research and teaching facilities, and adaptive reuse of historic structures. Since its founding in 1961, BWZ has developed expertise with multiple clients in building types as diverse as schools, laboratories, parking ramps, athletic facilities and churches. A small staff of highly qualified professionals implement BWZ's goal of distinctive, high quality design with a high level of client service.

### C

#### Cedar Corporation

www.cedarcorp.com  
604 Wilson Ave  
Menomonie, WI 54751-2697  
County: Dunn  
Phone: (800) 472-7372  
FAX: (715) 235-2727  
E-mail: gary.gust@cedarcorp.com

Gary A. Gust, AIA

Registered Architects: 1  
Total Employees: 72

Cedar Corporation is a multi-disciplinary professional consulting firm engaged in building design and engineering, environmental, business planning and civil and municipal engineering. Within our staff, we have architectural, interior design, structural and electrical design capabilities, providing clients with a comprehensive range of services and the benefit of complete coordination between disciplines. Project continuity and efficiency result from design teams being in close proximity and sharing the same systematic approach to documentation. We are experienced in schools, industrial buildings, churches, city halls, community centers, clinics, fire stations, libraries, medical offices, multi-family housing, nursing homes, offices and town halls.

#### Art Chadek Architectural Services, LLC

1821 Alta Vista Ave  
Wauwatosa, WI 53213-2321  
County: Milwaukee  
Phone: (414) 443-1724  
FAX: (414) 443-1725  
E-mail: achadek@sbcglobal.net

Arthur C. Chadek, AIA

Registered Architects: 1  
Total Employees: 2

We provide architectural services on existing buildings including commercial, public and privately owned historic buildings. A particular focus is providing historic structure reports following National Park Service requirements. We also provide programming design and construction document services for small museums, visitor centers, residences, small commercial and retail residential buildings.

### Continuum Architects + Planners, S.C.

www.continuumarchitects.com  
228 S First St  
Milwaukee, WI 53204-1476  
County: Milwaukee  
Phone: (414) 220-9640  
FAX: (414) 220-9595  
E-mail: ursula.twombly@continuumarchitects.com

Ursula Twombly, AIA  
Falamak Nourzad, AIA  
Robert Barr, AIA

Registered Architects: 5  
Total Employees: 12

Continuum Architects + Planners is dedicated to providing exceptional client services with a commitment to design excellence. Recognized for creative design solutions on many prominent landmark buildings in Milwaukee and Waukesha. Highly respected for design creativity with experience in production of construction documents and management of highly technical, complex projects of new construction and renovation. Significant experience in integrating teaching technology into university buildings and renovating complex laboratory buildings. Projects from \$50,000 to \$15,000,000 in construction value. Programming, equipment planning, master planning, complete design, architectural, interior design services. Diverse portfolio includes healthcare, civic, laboratories, office, multi-family housing, and higher-education facilities.

### D

#### Daniel J. Meissner, AIA, LLC

1230 E Calumet St  
Appleton, WI 54915-2402  
County: Outagamie  
Phone: (920) 428-0982  
FAX: (920) 734-0717  
E-mail: didanicm@aol.com

Daniel J. Meissner, AIA

Registered Architects: 1  
Total Employees: 2

Daniel J. Meissner, AIA, LLC services clients in the Midwest region including WI, IL, MN, MI and IA. Our group of design professionals is a team dedicated to providing the best design and the most seamless approach for the successful delivery of the client's project. Our focus is on the client, developing creative responses to what the team discerns the client's needs to be. We consider current and future needs as together we implement the design process to meet the imperatives established by our clients. We have successfully completed projects including financial institutions, housing, municipal, retail, religious, industrial and manufacturing.



**Design II Architects, Ltd.**

885 Western Ave Ste 200  
Fond Du Lac, WI 54935-3874  
County: Fond du Lac  
Phone: (920) 922-2383  
FAX: (920) 922-4109  
E-mail: designii@charter.net

Stan M. Ramaker, AIA

Registered Architects: 2  
Total Employees: 6

Design II, Ltd., has numerous areas of concentration due to being awarded a high number of church projects, motels and housing facilities. The firm remains popular with church communities and motel franchises due to their manageability of budgets and their accompanying restrictions. Design II Architects, Ltd., has met the challenge of matching original architecture for church facilities which displays quality appreciation for historic preservation. In conclusion, Design II Architects, Ltd., is an attractive choice because of abilities concerning functional design, feasible time schedules and budget guidelines.

**Destree Design Architects**

[www.destreearchitects.com](http://www.destreearchitects.com)  
222 W Washington Ave Ste 310  
Madison, WI 53703-2719  
County: Dane  
Phone: (608) 268-1499  
FAX: (608) 268-1498  
E-mail: melissa@destreearchitects.com

Melissa Destree, AIA

Registered Architects: 1  
Total Employees: 5

In June of 2000, seeing an increased need for an architectural practice that strives to provide individualized architectural and design services for residential and smaller scale commercial projects, Destree Design Architects was founded. Our firm emphasizes a collaborative design process with the client from space planning through project construction. We specialize in custom residential, condominiums, retail, restaurant and corporate build-outs.

**Dimension IV - Madison**

[www.dimensionivmadison.com](http://www.dimensionivmadison.com)  
313 W Beltline Hwy Ste 161  
Madison, WI 53713-2678  
County: Dane  
Phone: (608) 229-4444  
FAX: (608) 229-4445  
E-mail: info@dimensionivmadison.com

A. James Gersich, AIA  
Jerry L. Bourquin, AIA  
Ron Siggelkow, AIA  
Sheila J. Ace, Assoc. AIA  
Stacy Floerke  
Ray White  
Conor Nelan

Registered Architects: 4  
Total Employees: 17

Dimension IV-Madison is a full service architectural, engineering and interior design firm. Our ability to work together creates artistic, functional and well coordinated designs of great value to our clients. We oversee our projects thoroughly from conception to beyond initial occupancy. Our full range of services

include studies, concept and budget reports, building and system evaluations, building and site design, master planning, landscape architecture, all building-related engineering disciplines and construction phase services. We concentrate on several building types. They are elder care, multi-family housing, corporate, commercial, K-12 and higher education, religious, historic, civic and governmental, high tech, healthcare and laboratories.

**Dimension IV**

[www.dimension-iv.com](http://www.dimension-iv.com)  
163 N Broadway Ste 4  
Green Bay, WI 54303-0000  
County: Brown  
Phone: (920) 431-3444  
FAX: (920) 431-3445  
E-mail: djroarty@dimension-iv.com

Daniel J. Roarty, AIA

Registered Architects: 2  
Total Employees: 7

The principles of green architecture and sustainable design underlie the planning, design and construction administration services provided by Dimension IV. Building projects include new construction, remodeling, and renovation for community buildings (community centers, churches, day care); work environments (offices, clinics, industrial facilities, government buildings), elderly care facilities (nursing homes, CBRF's, senior living, retirement homes), private residences and multi-family housing. In addition to basic architectural services for these projects, Dimension IV also provides existing facility surveys, needs analysis, long-range planning, building programming, feasibility studies, detailed cost estimates, post occupancy evaluations and architectural model building.

**Dorschner/Associates, Inc.**

[www.dorschnerassociates.com](http://www.dorschnerassociates.com)  
849 E Washington Ave Ste 112  
Madison, WI 53703-2965  
County: Dane  
Phone: (608) 204-0777  
FAX: (608) 204-0778  
E-mail: ddorschner@dorschnerassociates.com

Diana Dorschner, AIA  
Dawn Weber, AIA

Registered Architects: 4  
Total Employees: 6

The Dorschner/Associates, Inc., mission is to provide creative design solutions in support of the goals of our clients. This statement carries with it an uncompromising commitment the highest level of service, design excellence, explanation of options and appreciation of our client's environment, goals and ideas. Our services include architecture and planning. We bring expertise in corporate work, civic and governmental facilities, research and development, and higher education.

**Durrant****The Durrant Group Inc.**

[www.durrant.com](http://www.durrant.com)  
810 Cardinal Ln Ste 210  
Hartland, WI 53029-2307  
County: Waukesha  
Phone: (262) 367-6880  
FAX: (262) 367-6806

5126 W Terrace Dr Ste 100  
Madison, WI 53718-8343  
Phone: (608) 241-3340  
Fax: (608) 241-1031

E-mail: golson@durrant.com

Gerald T. Olson, AIA  
Gregory T. Baum, AIA

Registered Architects: 5  
Total Employees: 42

Durrant is an architecture, engineering, planning and interior design firm providing comprehensive professional services including pre-design space programming, facilities needs assessments, architectural/interior design, construction document preparation, cost estimating/scheduling and construction inspection/contract administration through post-occupancy facilities services. Our extensive portfolio of experience includes land use planning, new buildings, renovations, additions, historic restorations, interior space planning, furniture, furnishings and equipment procurement. We are capable of providing in-house mechanical/structural engineering, construction management and facilities management. We have specialized experience and capabilities in the planning/design of library, museum, educational, health care, correctional, municipal, industrial and corporate office facilities. We are a part of The Durrant Group, Inc., with a total staff of 330.



## E

**Engberg Anderson Design Partnership, Inc.**

**www.eadp.com**  
 611 N Broadway Ste 517  
 Milwaukee, WI 53202-5004  
 County: Milwaukee  
 Phone: (414) 944-9000  
 FAX: (414) 944-9100

1 N Pinckney St  
 Madison, WI 53703  
 County: Dane  
 Phone: (608) 250-0100  
 Fax: (608) 250-0200

E-mail: [jeanc@eadp.com](mailto:jeanc@eadp.com)

Charles M. Engberg, AIA  
 Keith R. Anderson, AIA  
 William Williams, AIA  
 Mark Ernst, AIA  
 Scott Smith, AIA  
 Joseph Huberty, AIA  
 James Otto, AIA  
 Cynthia Gall  
 Thomas Hofman  
 Paul Laurich, AIA  
 William Robison, AIA

Registered Architects: 23  
 Total Employees: 60

Engberg Anderson Design Partnership, Inc. (EADP) is dedicated to design excellence and client service. Our mission is to consistently seek the appropriate balance between design parameters, functional requirements and the desired level of quality while creating better environments for project owners and users. Areas of specialization include libraries, medical/design for aging, corporate, cultural, urban design and housing. In addition to full service architectural and interior design, EADP provides specialized services in master planning, programming, site planning/evaluations, space planning, sustainable design, adaptive reuse, cost estimating, fundraising assistance, public art coordination, feasibility assessments, ADA compliance assessments, historic preservation and zoning/code analysis.

**Eppstein Uhen Architects, Inc.**

**www.eppsteinuhen.com**  
 333 E Chicago St  
 Milwaukee, WI 53202-4901  
 County: Milwaukee  
 Phone: (414) 271-5350  
 FAX: (414) 271-7794

222 W Washington Ave Ste 650  
 Madison, WI 53703  
 Phone: (608) 442-5350

Gregory J. Uhen, AIA  
 John J. Miceli, AIA

Registered Architects: 42  
 Total Employees: 140

Eppstein Uhen Architects, Inc. provides complete architectural and interior design services. Professional services include master planning, construction administration, project budgeting/scheduling, feasibility studies, programming, space planning, computer-aided design and drafting, cost estimating, speculative studies and assisting developers and brokers in developing tenant plan approval. Areas of concentration include corporate headquarters, commercial buildings, industrial buildings, retail centers, multi-family housing, senior living, educational and governmental facilities, renovation/adaptive reuse, historic restoration and interior design.

## F

**First Sun Studio Architecture LLC**

3720 9th Dr  
 Wisconsin Dells, WI 53965-8500  
 County: Adams  
 Phone: (608) 254-6022  
 FAX: (608) 254-2611

Ronald J. Dakter, AIA

Registered Architects: 1  
 Total Employees: 1

Architectural firm specializing in the design of residential projects; single and multi-family residences, apartments and condominiums.

**The Fischer Group**

**www.thefischergrouponline.com**  
 1008 Woodcrest Dr  
 Appleton, WI 54915-4555  
 County: Calumet  
 Phone: (920) 450-0023  
 E-mail: [jfischer2@new.rr.com](mailto:jfischer2@new.rr.com)

Jack L. Fischer, AIA

Registered Architects: 4  
 Total Employees: 5

The Fischer Group is a development/design/build company. We specialize in design and leaseback facilities as an owner developer. Established in 1949, we specialize in retail, office and large-scale residential facilities. Please contact us for more information.

**Fischer-Fischer-Theis, Inc.**

**www.fftarchitects.com**  
 S22W22660 Broadway  
 Waukesha, WI 53186-8199  
 County: Waukesha  
 Phone: (262) 547-6969  
 FAX: (262) 547-6960  
 E-mail: [fft@fftarchitects.com](mailto:fft@fftarchitects.com)

Brian Tom Fischer, AIA  
 Alan R. Theis, AIA

Registered Architects: 2  
 Total Employees: 10

Founded in 1956, Fischer-Fischer-Theis, Inc. provides a full range of architectural, engineering and planning services from initial feasibility and needs assessment studies through comprehensive, construction administration services. These services are provided to public and private sector clients throughout Wisconsin. The firm has a vast amount of experience in the design and construction of new buildings and additions and renovations to existing buildings of the following types commercial (office buildings), governmental (courthouses), educational (school), institutional (corrections facilities, mental health centers), municipal (city/town/village halls, fire stations, police stations), recreational (park pavilions, shelters) and religious (churches.)

**Flad & Associates**

**www.flad.com**  
 644 Science Dr  
 Madison, WI 53711-1073  
 County: Dane  
 Phone: (608) 238-2661  
 FAX: (608) 238-6727

3300 SW Archer Rd  
 Gainesville, FL 32608  
 Phone: (352) 377-6884

One Atlantic St Ste 304  
 Stamford, CT 06901  
 Phone: (203) 323-9171

650 California St 8th Fl  
 San Francisco, CA 94108  
 Phone: (415) 398-1600

Two Hannover Sq Ste 1120  
 Raleigh, NC 27601  
 Phone: (919) 865-3523

E-mail: [flad@flad.com](mailto:flad@flad.com)

David W. Black, AIA  
 William J. Bula, AIA  
 Mark A. Corey, AIA  
 Steven J. Freson, AIA  
 Michael Haggans, AIA  
 James A. Gazvoda, AIA  
 Robert G. Graves, AIA  
 Thomas M. Grove, AIA  
 Rod W. Nesseth  
 Fred H. Peterson, AIA  
 Jerry D. Polly  
 Jeffery C. Raasch, AIA  
 Peggy M. Robbins  
 Laura J. Stillman, Assoc. AIA  
 Jeffrey C. Zutz, AIA

Registered Architects: 93  
 Total Employees: 260

Flad & Associates, an architectural, structural engineering, planning, landscape and interiors firm was founded in 1927. Our professional staff of 260 people nationwide provide service from our regional offices in Madison, Wisconsin; Gainesville, Florida; Stamford, Connecticut; San Francisco, California and Raleigh, North Carolina. The practice is dedicated to serving organizations with specialized facility needs within our areas of expertise; the design of research laboratories (chemical, pharmaceutical, biotechnology), government, healthcare, academic and major corporate headquarters facilities. We work with our clients to understand their goals and provide design solutions that respond to their business and strategic needs.

**Frisbie Architects, Inc.**

**www.frisbiearchitects.com**  
 215 N 2nd St #204  
 River Falls, WI 54022-0000  
 County: Pierce  
 Phone: (715) 426-4908  
 FAX: (715) 426-5886  
 E-mail: [info@frisbiearchitects.com](mailto:info@frisbiearchitects.com)

Mathew J. Frisbie, AIA

Registered Architects: 3  
 Total Employees: 9

Frisbie Architects is a full-service firm with expertise designing churches, office buildings, banks, fire/ambulance stations, senior housing, retail developments, government, commercial and custom home projects. Our projects are as unique as our clients' dreams yet they all have one thing in common; good quality design.



**Genesis Architecture, LLC**

[www.genesisarchitecture.com](http://www.genesisarchitecture.com)  
 4061 N Main St Ste 200  
 Racine, WI 53402-3116  
 County: Racine  
 Phone: (262) 752-1894  
 FAX: (262) 752-1895  
 E-mail: [ken@genesisarchitecture.com](mailto:ken@genesisarchitecture.com)

Kenneth C. Dahlin, AIA

Registered Architects: 1  
 Total Employees: 7

Genesis Architecture provides a full range of architectural services for residential, religious and commercial building types and has received national recognition for its award-winning designs. With a special emphasis on Prairie and organic design, we design projects that have a close relation to the site, express the beauty of natural materials and achieve an inner harmony that gives evidence of integrated holistic design. The design of furniture, light fixtures and stained glass is often done to enhance the unity of architecture with interior furnishings, 2D and 3D computer modeling is used along with hand rendered drawings to best convey design and construction information.

**Gries Architectural Group, Inc.**

[www.griesarchitectural.com](http://www.griesarchitectural.com)  
 307 S Commercial St  
 Neenah, WI 54956-5700  
 County: Winnebago  
 Phone: (920) 722-2445  
 FAX: (920) 722-6605  
 E-mail: [sgries@griesarchitectural.com](mailto:sgries@griesarchitectural.com)

Stephen Gries, AIA

Registered Architects: 4  
 Total Employees: 11

Gries Architectural Group, Inc. (GAGI), offers a full range of professional architectural services including historical renovation and conversion, schools, office buildings, financial facilities, clinics, condominiums, multi-family apartments and custom single-family residential. In addition to architecture, GAGI offers architectural interior design, material and systems specifications, space planning and commercial building project management.

**Groth Design Group Inc.**

[www.gdg-architects.com](http://www.gdg-architects.com)  
 N58W6181 Columbia Rd  
 Cedarburg, WI 53012-0332  
 County: Ozaukee  
 Phone: (262) 377-8001  
 FAX: (262) 377-8003  
 E-mail: [info@gdg-architects.com](mailto:info@gdg-architects.com)

Michael P. Groth, AIA

Registered Architects: 4  
 Total Employees: 17

Since 1994, Groth Design Group has offered a full range of architectural, interior design and planning services for new and renovated religious, corporate and arts/community type projects. We proactively seek clients who strive to create buildings of lasting value for the built environment. The staff at Groth Design Group works in a collaborative environment with the understanding that every project offers a unique character upon which we build a team of consultants, artists and contractors to compliment the goals of the project and set a strategy for future growth and change.



Architecture | Engineering | Planning

**HGA Inc.**

[www.hga.com](http://www.hga.com)  
 333 E Erie St  
 Milwaukee, WI 53202-6005  
 County: Milwaukee  
 Phone: (414) 278-8200  
 FAX: (414) 278-7734  
 E-mail: [cclaussen@hga.com](mailto:cclaussen@hga.com)

Cherie K. Claussen, AIA  
 Richard Hombsch  
 Kurt G. Spiering, AIA  
 James G. VanderHeiden, AIA  
 Kevin M. Broich, AIA

Registered Architects: 27  
 Total Employees: 116

HGA-Architects & Engineers is organized into three specialty practice groups: healthcare; corporate; and arts, community and education (ACE). These groups encompass work with hospital campuses and ambulatory care facilities; corporate facilities; government, schools and universities; museums; performing arts centers; religious worship spaces and other community institutions. HGA's practice has both a regional and national focus and employs nearly 500 people in six offices located in Milwaukee, Wisconsin; Minneapolis and Rochester, Minnesota; and Los Angeles, Sacramento and San Francisco, California. HGA's services include architecture, engineering, master planning, programming, life-cycle costing, energy analysis, interior design, construction administration, telecommunications design and landscape architecture.

**HGM Architecture, Inc.**

805 N Main St  
 Oshkosh, WI 54903-0976  
 County: Winnebago  
 Phone: (920) 231-6950  
 FAX: (920) 231-4518  
 E-mail: [hgmarch@execpc.com](mailto:hgmarch@execpc.com)

Ronald D. Hansche, AIA  
 James J. Groff, AIA

Registered Architects: 2  
 Total Employees: 5

HGM Architecture, Inc., is a full-service architectural firm celebrating its 50th year of continuously serving Wisconsin. Areas of expertise include design services for multi-family housing, capital fund projects, programs for public housing authorities, medium and large scale renovation and remodeling projects, skilled care nursing facilities, institutional projects and industrial projects. HGM has extensive experience in federal funded elderly and retirement living, handicapped and assisted living housing projects. HGM also is active in historic studies, renovation and restoration of both public and private facilities. Additional services are provided in long-range space planning and space programming for public and private clients.

**HSR Associates, Inc.**

[www.hsrassociates.com](http://www.hsrassociates.com)  
 100 Milwaukee St  
 La Crosse, WI 54603-3116  
 County: La Crosse  
 Phone: (608) 784-1830  
 FAX: (608) 782-5844  
 E-mail: [jfleig@hsrassociates.com](mailto:jfleig@hsrassociates.com)

Jack Fleig, AIA  
 Brad B. Simonson, AIA  
 Kurt Schroeder, AIA  
 Doug Ramsey, AIA  
 Robert Perlock

Registered Architects: 8  
 Total Employees: 33

HSR Associates offers services in architecture mechanical and electrical engineering. Founded in 1953, the firm matches client expectations by sharing close workability, open communications and creative responsiveness. HSR has received many design awards for building types from a variety of sources which confirms a unified design approach blending function, aesthetics and economics. Expertise through experience includes schools and collegiate facilities, city and county projects including community centers, libraries, hospitals, medical clinics and nursing homes, public and private multi-family and retirement housing, corporate/industrial facilities, office buildings and banks.

**Haag Müller, Inc.**

[www.haagmuller.com](http://www.haagmuller.com)  
 101 E Grand Ave  
 Port Washington, WI 53074-2216  
 County: Ozaukee  
 Phone: (262) 268-1200  
 FAX: (262) 268-1250  
 E-mail: [haagmuller@core.com](mailto:haagmuller@core.com)

Ted R. Haag, AIA  
 Michael G. Muller, AIA

Registered Architects: 2  
 Total Employees: 9

From our start in 1977, we've provided our clients with personal attention, regardless of project size. We carefully inquire about and listen to our client's needs, desires and ideas. Better understanding yields better solutions. We also treat every project as an opportunity to view design solutions with a fresh eye, thereby avoiding "off the shelf" solutions and complacency. This interactive and progressive approach ensures consideration of different options, which adds value for our customers. Our experience base is diverse: municipal, commercial, financial, medical, health/fitness, adaptive reuse, restaurant/hospitality, light industrial, historic preservation and housing (single/multi-family and elderly.) Please visit [www.haagmuller.com](http://www.haagmuller.com).



## Hoffman

planners • architects • construction managers

### Hoffman

**www.hoffman.net**  
N434 Greenville Center  
Appleton, WI 54914-0000  
County: Outagamie  
Phone: (920) 731-2322  
FAX: (920) 731-4236  
E-mail: tcox@hoffman.net

Paul J. Hoffman  
Terry L. McLaughlin, AIA  
Terri Todhunter  
Paul Kayser  
Tom Cox, AIA

Registered Architects: 12  
Total Employees: 73

Hoffman is a nationally recognized firm specializing in Total Project Management™ planning, design and construction management. The company's expertise covers a wide variety of building types, including educational facilities, commercial office buildings, medical and health care facilities, retirement center and church/worship projects. Hoffman remains on the cutting edge of the industry, providing clients with creative ideas and responsible solutions. By serving as a single source of responsibility throughout the project delivery process, Hoffman has achieved an outstanding reputation of producing high quality projects that meet or exceed owners' expectations. We are also recognized throughout the state as experts in the area of sustainable design.

### Horbinski Design Group

4227 S Coventry Ct  
New Berlin, WI 53151-0000  
County: Waukesha  
Phone: (262) 860-9052  
FAX: (262) 797-9894

Dennis J. Horbinski, AIA

Registered Architects: 1  
Total Employees: 3

As a liturgical design consultant and architect, church facilities are the only work of my firm. Ecclesiastic design requires architectural training, group facilitating skills and liturgical consultation credentials. After 25 years of commercial, industrial and institutional design and management experience, service to religious communities is my focus. In order to be of greater service to my clients, I collaborate with national experts in liturgy, acoustics and fine arts through my affiliation as a National board member with the Association of Consultants for Liturgical Space. Collaboration provides my clients with more effective and valuable information on which to base their decisions.

### Isthmus Architecture, Inc.

**www.is-arch.com**  
613 Williamson St Ste 203  
Madison, WI 53703-3515  
County: Dane  
Phone: (608) 294-0206  
FAX: (608) 294-0207  
E-mail: isthmus@is-arch.com

Laura Davis, AIA  
Anne Biebel, Assoc. AIA  
Charles Quagliana, AIA

Registered Architects: 3  
Total Employees: 14

As a collaborative of architects and historians, our commitment is to preserve the built environment in a manner that respects original context and design intent. We are a full-service firm within our historic preservation specialization. The services we provide range from historic structure reports, facility assessments, master plan and national landmark nominations to restoration, rehabilitation, adaptive reuse and new construction especially within a historic context. We ascribe to National Park Service standards and sustainable design principles. Recognizing the multidisciplinary process required of many preservation projects, we attach great importance to effective teaming relationships with other A/E firms and professionals from other disciplines.

### JPI Design Group LLC

**www.jimpankowinc.com**  
W5073 Cty Rd O  
Plymouth, WI 53073-0000  
County: Sheboygan  
Phone: (920) 893-0596  
FAX: (920) 892-7210  
E-mail: jprice@jimpankowinc.com

James F. Price, AIA

Registered Architects: 2  
Total Employees: 5

JPI Design Group is a full service design firm providing comprehensive architectural services for design build projects. We offer cost effective, creative solutions to our clients needs. Our projects cover a wide range of building types including factories, warehouses, commercial buildings, offices, churches and schools. Our experience allows us to look at our client needs from several perspectives to aid them in making building decisions that will stand the test of time.

### Johnsen Schmaling Architects

**www.johnsenscmaling.com**  
1699 N Astor St  
Milwaukee, WI 53202-2163  
County: Milwaukee  
Phone: (414) 287-9000  
FAX: (414) 287-9025  
E-mail: info@johnsenscmaling.com

Brian Johnsen, AIA  
Sebastian Schmaling, AIA

Registered Architects: 2  
Total Employees: 5

Johnsen Schmaling Architects pursues an architecture of simplicity, elegance and artistic integrity. The full involvement of both principals throughout each project's entire design process, from schematic design to construction administration, results in innovative and high-quality architecture whose attention to detail and craftsmanship is unsurpassed. Johnsen Schmaling's residential, commercial and urban design work has won numerous design awards and has been recognized both nationally and internationally.

### Johnson Design, Inc.

211 W 2nd St  
Oconomowoc, WI 53066-0000  
County: Waukesha  
Phone: (262) 569-5652  
FAX: (262) 569-5662  
E-mail: johnsondesigninc@sbcglobal.net

Wesley K. Johnson, AIA

Registered Architects: 1  
Total Employees: 5

Johnson Design operates as an architect led, design build company, with our focus being on single-family residential new homes and remodeling.

## K

### KEE Architecture Inc.

301 S Bedford St Ste 7  
Madison, WI 53703-0000  
County: Dane  
Phone: (608) 255-9202  
FAX: (608) 255-9011

Douglas Kozel, AIA  
David Ewanowski, AIA  
Jan Eymann-McConville

Registered Architects: 4  
Total Employees: 8

For 14 years, KEE Architecture has embraced architecture of ideas, centered on the needs of the client and on developing appropriate architectural solutions to meet their schedules, means and expectations. We are a full service firm, practicing architecture, interior design, landscape architecture and urban design. All projects are closely managed by the principals, who have extensive experience with commercial office, government and community facilities, complex renovations and residential work.



**Kahler Slater Architects Inc.**

**www.kahlerslater.com**  
111 W Wisconsin Ave  
Milwaukee, WI 53203-2501  
County: Milwaukee  
Phone: (414) 272-2000  
FAX: (414) 272-2001

110 King St  
Madison, WI 53703-3314  
County: Dane  
Phone: (608) 283-6300  
Fax: (608) 283-6317

E-mail: ks@kahlerslater.com

George C. Meyer, AIA  
Jill J. Morin  
James G. Rasche, AIA  
Barbara Armstrong  
John H. Cain, AIA  
Richard W. Eschner, AIA  
Kelly Gaglione  
John Horky, AIA  
Daniel Morgan, AIA  
Douglas Nysse  
Jennifer Schliming, AIA  
Lawrence J. Schnuck, AIA  
Stephen Steen, AIA  
Louis A. Stippich, AIA  
Matthew Tendler, AIA

Registered Architects: 38  
Total Employees: 126

Kahler Slater is a creative, multi-disciplinary design enterprise of architects, designers and consultants providing diverse and complementary services to visionary clients throughout the United States who are seeking transformational environments and experiences. Kahler Slater provides strategic planning, architecture, interior and graphic design, facilities and brand management and communication services in the high quality tradition that has been a mainstay of Kahler Slater since 1908. We operate several areas of excellence which work together seamlessly in order to provide a full range of services to our clients. Our areas of expertise include health care, women's health, higher education, health science and dental education facilities, sports/recreation, hospitality, corporate and sustainable design.

**Kehoe-Henry & Associates, Inc.**

32 S Wisconsin St  
Elkhorn, WI 53121-0000  
County: Walworth  
Phone: (262) 723-2660  
FAX: (262) 723-5986  
E-mail: dan@kehoe-henry.com

Daniel R. Kehoe, AIA  
William R. Henry

Registered Architects: 4  
Total Employees: 8

Kehoe-Henry & Associates, Inc., has served a repeat clientele with complete architectural and engineering services either by our staff or through our specialist consultants. Our practice includes health care, correctional, educational, research and development, office, resort and recreational, churches, commercial, industrial and elderly housing facility design. Our firm provides specialty services in master facility planning, assessment of need, facility and site evaluation, space planning, interior design, project management and construction documentation.

**Knothe & Bruce Architects, LLC**

7601 University Ave Ste 201  
Middleton, WI 53562-5413  
County: Dane  
Phone: (608) 836-3690  
FAX: (608) 836-6934  
E-mail: rbruce@knothebruce.com

J. Randolph Bruce, AIA  
Donald A. Schroeder, AIA

Registered Architects: 4  
Total Employees: 12

For over 30 years, Knothe & Bruce Architects has provided clients with quality conscious design and services in architecture, planning and development consultation. Experienced in a variety of project types including office and retail centers, with an emphasis on housing, including private residences, condominiums, apartment developments and specialized housing for the elderly.

**G.W. Kortness Assoc., Inc.**

200 E Linn PO Box 366  
Spooner, WI 54801-0366  
County: Washburn  
Phone: (715) 635-3345  
FAX: (715) 635-3157  
E-mail: gwk@chibardun.net

Gerald W. Kortness, AIA

Registered Architects: 1  
Total Employees: 3

G. W. Kortness Associates, Inc., is a small firm of four people providing professional architectural services in a diverse range of expertise since 1971. Commercial, municipal and religious structures make up the solid central core of design.

**The Kubala Washatko Architects, Inc.**

**www.tkwa.com**  
W61N617 Mequon Ave  
Cedarburg, WI 53012-2017  
County: Ozaukee  
Phone: (262) 377-6039  
FAX: (262) 377-2954  
E-mail: studio@tkwa.com

Thomas A. Kubala, AIA  
Allen F. Washatko, AIA

Registered Architects: 13  
Total Employees: 30

Since 1980, The Kubala Washatko Architects, Inc., the architects of choice when design matters, have offered a wide range of planning, architectural and interior design services to a regional and national clientele. We are committed to designing buildings that are life giving—that connect with our hearts and support our need for healthier, more meaningful life. Our designs are not style-based; we respond to the unique needs of our clients and specific conditions of each site. Our award-winning work

includes: commercial/retail centers, museums, offices, performing arts centers, religious facilities, multi-family, health care facilities, with a specialty in sustainable design and renovation/restoration projects.

**Kueny Architects, LLC**

**www.kuenyarch.com**  
10505 Corporate Dr Ste 100  
Pleasant Prairie, WI 53158-1605  
County: Kenosha  
Phone: (262) 857-8101  
FAX: (262) 857-8103  
E-mail: johns@kuenyarch.com

Jon P. Wallenkamp, AIA

Registered Architects: 1  
Total Employees: 6

A Kenosha area practice based on 45 years of experience in community involvement, concern and development. Specific interests include the environment, energy conservation and long life, low maintenance, quality construction. Designs reflect personal expression and sensitivity.

**LHB**

**www.LHBcorp.com**  
21 W Superior St Ste 500  
Duluth, MN 55802-2085  
County: St. Louis  
Phone: (218) 727-8446  
FAX: (218) 727-8456

250 3rd Ave N Ste 450  
Minneapolis, MN 55401  
Phone: (612) 338-2029  
Fax: (612) 338-2088

E-mail: joellyn.gum@LHBcorp.com

James S. Brew, AIA

Registered Architects: 22  
Total Employees: 140

Incorporated in Minnesota in 1966, LHB began as structural engineers. As our clients' needs for additional professional services grew, we added architects, interior designers, landscape architects, land surveyors and civil, mechanical and electrical engineers. Now a full-service firm in Duluth and Minneapolis, LHB provides dedicated, in-house teams for all facets of a project. Our teams are focused on education, government, public works, healthcare, pipeline, commercial, industrial and housing markets. LHB's 146-person staff provides community planning, designs buildings, building systems, building performance programs, sites and utilities for our clients. We value high performance design, design excellence and quality documents.



**LJM Architects, Inc.**

**www.ljmachitects.com**  
 813 Riverfront Dr  
 Sheboygan, WI 53081-4632  
 County: Sheboygan  
 Phone: (920) 458-4800  
 FAX: (920) 458-1485  
 E-mail: [ljm@excel.net](mailto:ljm@excel.net)

Erik Jensen, AIA

Registered Architects: 3  
 Total Employees: 6

LJM Architects has diverse experience in the design of new and renovation projects including commercial and industrial buildings, community and recreational facilities, places of worship and residences. A specialty area of practice is historic architecture. Our accomplishments include many projects with unusual design challenges which have demanded a broad base level of experience. We seek to design projects that express innovation and excitement and that will create a lasting impression.

**Larson Meyer Architects, LLC**

**www.larson-meyer.com**  
 5523 Integrity Way  
 Appleton, WI 54913-8620  
 County: Outagamie  
 Phone: (920) 968-0470  
 FAX: (920) 968-0471  
 E-mail: [cmeyer@larson-meyer.com](mailto:cmeyer@larson-meyer.com)

Clark Meyer, AIA

Registered Architects: 1  
 Total Employees: 4

Larson Meyer Architects is an architectural firm started in 1977 as James E. Larson Architect and has grown with a partner into Larson Meyer Architects. We aim to fully involve our clients in the process of design through discussion, sketches and drawings. Our design philosophy is based on the belief that good architecture is the successful blending of functional, technical, economical and aesthetic factors. We seek the appropriate balance of each.

**Linville Architects**

**www.linvillearchitects.com**  
 408 E Wilson St  
 Madison, WI 53703-3429  
 County: Dane  
 Phone: (608) 251-6696  
 FAX: (608) 251-3836  
 E-mail: [email@linvillearchitects.com](mailto:email@linvillearchitects.com)

E. Edward Linville, AIA

Registered Architects: 2  
 Total Employees: 8

Linville Architects was established in 1981 to provide a quality residential design option to clients in Wisconsin and the region. After several years, we expanded our expertise and award-winning practice

to commercial projects including offices, banks, retail and a major commitment to successful hospitality design. We believe that architecture should be based on the core principle of respect. Respect for the environment, the fabric of the community and the individuality of the client.

**Lund Carlisle Architecture - Interior Design**

30 W Mifflin St Ste 401  
 Madison, WI 53703-2558  
 County: Dane  
 Phone: (608) 256-8888  
 FAX: (608) 256-8901  
 E-mail: [lundcardal@aol.com](mailto:lundcardal@aol.com)

David A. Lund, AIA  
 Dana Lund Rice  
 Jeannine Lund Carlisle

Registered Architects: 1  
 Total Employees: 4

Lund Carlisle is a team of skilled professionals with diverse design expertise. Our firm offers complete architectural, interior design and space planning services for new construction, remodeling, renovation and restoration projects. Our experience includes corporate facilities, government and public buildings, commercial buildings, medical/health care facilities, laboratories, education facilities, recreational facilities, banking facilities, elderly, multi-unit and single-family housing. Additional services provided by Lund Carlisle include feasibility study preparation, facilities programming, master planning, construction management and historical research. Our firm utilizes in-house AutoCAD computer aided drafting.

**MSA Professional Services, Inc.**

**www.msa-ps.com**  
 1230 South Blvd  
 Baraboo, WI 53913-2791  
 County: Sauk  
 Phone: (800) 362-4505  
 FAX: (608) 356-2770  
 E-mail: [als@msa-ps.com](mailto:als@msa-ps.com)

Gilbert C. Gerdman  
 Clement L. Safranek  
 Allen J. Szymanski, AIA

Registered Architects: 2  
 Total Employees: 300

MSA is a full-service engineering, architectural and planning firm with clients throughout the Midwest. This employee-owned corporation founded in 1962 services public and private clients from 11 offices. Professionals include engineers, architects, planners, surveyors, GIS experts and environmental scientists. MSA's architects provide a full range of services for new construction, additions and renovation. Our project experience includes municipal buildings, town halls, EMS, fire and police stations, libraries, public works and highway garages, park and recreation facilities, indoor and outdoor pool complexes, community centers, educational facilities, financial institutions, multi-family and elderly housing, office, retail, industrial and commercial buildings.

**Mark Alan Kraft, AIA, Inc.**

5944 Seminole Centre Ct Ste E  
 Madison, WI 53711-5059  
 County: Dane  
 Phone: (608) 345-6063  
 FAX: (608) 288-1851  
 E-mail: [kraftm@charter.net](mailto:kraftm@charter.net)

Mark Alan Kraft, AIA

Registered Architects: 1  
 Total Employees: 2

Mark Alan Kraft AIA, Inc. provides professional architectural services to public, private and corporate clients. MAK.AIA, Inc. is a client-focused and intent upon practicing the following business tenants; positive thinking, establish goals, appropriate action continuous learning, persistence, analyze details, concentration, innovation, effective communications and responsibility. Services offered include architectural programming, planning and design, building evaluations, code compliance studies, and maintenance evaluations, in conjunction with specialized expertise in elevator maintenance/modernization services. Project types include adaptive re-use building restoration and remodeling, maintenance implementation and improvements and new construction. Building types include office, educational, healthcare, worship, libraries, retail and historic structures.

**Martinson Architects, Inc.**

**www.martinsonarch.com**  
 2413 Hazelwood Ln Ste A  
 Green Bay, WI 54304-1905  
 County: Brown  
 Phone: (920) 432-2442  
 FAX: (920) 432-2084

266 Corporate Dr  
 Madison, WI 53714-2406  
 Phone: (800) 638-2441

E-mail: [edw@martinsonarch.com](mailto:edw@martinsonarch.com)

David B. Dolan-Wallace, AIA  
 Edward L. Willenbrink, AIA

Registered Architects: 3  
 Total Employees: 9

Martinson Architects, Inc., provides complete services for all project types. These include project management, feasibility studies, site evaluations, master planning, interiors, space programming, space planning, facilities planning, remodeling/renovation and cost analysis. Major projects include corporate offices, industrial buildings, childcare, eldercare, institutional, religious, educational, fitness/recreational, residential, medical, healthcare, government and commercial facilities.



**McCormack + Etten/Architects**

**www.mccormacketten.com**  
 400 Broad St  
 Lake Geneva, WI 53147-1451  
 County: Walworth  
 Phone: (262) 248-8391  
 FAX: (262) 248-8392  
 E-mail: [contact@mccormacketten.com](mailto:contact@mccormacketten.com)

Ronald H. McCormack, AIA  
 Kenneth L. Etten, AIA

Registered Architects: 3  
 Total Employees: 10

McCormack + Etten/Architects' philosophy is to serve clients by listening to their needs. Talent and creativity are combined with the knowledge and experience of the M+E staff to produce fresh, innovative design solutions appropriate to the client's program. The latest version of "Autocad" is utilized to efficiently generate a wide range of projects. McCormack + Etten/Architects' areas of expertise include high end custom residential multi-family, light commercial and retail, schools, churches and other public institutional projects. The firm's personal brand of service and attention to detail reflect our primary concept: that quality design is the product of hard work, good taste and appropriateness to the client's needs.

**McFadden & Company**

**www.mcfadden.com**  
 228 State St Ste A  
 Madison, WI 53703-5020  
 County: Dane  
 Phone: (608) 251-1350  
 FAX: (608) 251-1325  
 E-mail: [mcfadden@mailbag.com](mailto:mcfadden@mailbag.com)

James J McFadden, AIA

Registered Architects: 1  
 Total Employees: 2

McFadden & Company, based in Madison, Wisconsin, is a full architectural firm with 30 years of experience in commercial, multi-family residential, adaptive-reuse, institutional and interior design. Recognized for highly innovative architectural solutions and a budget sensitive-value added approach, our project history includes commissions for a wide range of products including master planning, cultural and athletic facilities, historic renovation of national landmark buildings as well as custom furniture and lighting designs.

**McWilliams Burgener Architecture**

1744 N Palmer St  
 Milwaukee, WI 53212-3928  
 County: Milwaukee  
 Phone: (414) 374-1744  
 FAX: (414) 374-1745  
 E-mail: [dburgener@mcwba.com](mailto:dburgener@mcwba.com)

Dennis Burgener, AIA

Registered Architects: 1  
 Total Employees: 4

McWilliams Burgener Architecture provides architectural/interiors programming, space planning, design, documentation and construction administration services for civic, corporate, health care, retail and residential projects. Land use/site studies, feasibility analyses, systems evaluations and graphic/signage design are additional strengths of the firm. A personal and extensively detailed approach is taken toward each project.

**Midwest Design & Development Corp.**

13105 W Bluemound Rd Ste 200  
 Brookfield, WI 53005-8022  
 County: Waukesha  
 Phone: (262) 782-8040  
 FAX: (262) 782-9566  
 E-mail: [info@midwestdesignbuild.com](mailto:info@midwestdesignbuild.com)

Robert J. Gregorcich, AIA

Registered Architects: 1  
 Total Employees: 7

Midwest Design & Development Corporation is a design-led design/build firm providing integrated architecture and construction management services for a variety of building types, but with a special emphasis on health care facilities and senior living environments. Responding to a desire expressed by our clients for continuity, single source of accountability, and guaranteed construction costs, all work is done on a design/build basis. The firm is respected for its ability to propose creative solutions for difficult buildings and sites, and to accomplish complex alteration and expansion programs while keeping the client's business fully operational.

**Miller Architectural Group, Inc.**

**www.millerarchgroup.com**  
 1101 N Old World 3rd St Ste 201  
 Milwaukee, WI 53203-1101  
 County: Milwaukee  
 Phone: (414) 277-1450  
 FAX: (414) 277-1451  
 E-mail: [miller1661@millerarchgroup.com](mailto:miller1661@millerarchgroup.com)

Brian L. Miller, AIA

Registered Architects: 1  
 Total Employees: 4

Miller Architectural Group is a no-nonsense, design oriented firm that eschews specialization and obfuscation. Our firm operates with intelligence, talent, integrity and perseverance. Our projects are completed through hard work, process quality control and dedication to our client's goals. The processes we have developed have been applied with success to a diverse range of projects including historic preservation, adaptive reuse, renovation, offices and space planning, restaurants and nightclubs, interior design, retail, multi-family residential, single-family residential, museums, urban planning, urban codes and development planning, master planning and streetscaping.

**Miller Wagner Coenen McMahon, Inc.**

**www.mcmgrp.com**  
 1445 McMahon Dr  
 Neenah, WI 54957-1025  
 County: Winnebago  
 Phone: (920) 725-6346  
 FAX: (920) 751-4284  
 E-mail: [mcm@mcmgrp.com](mailto:mcm@mcmgrp.com)

Thomas G. Olson  
 Anthony S. Fieweger, AIA  
 Dennis J. Lamers  
 Dennis R. Buschke  
 Gary L. Rosenbeck

Registered Architects: 7  
 Total Employees: 13

Miller Wagner Coenen McMahon has been creatively serving clients since 1955. Our primary aim is to understand each client's building needs and develop

the best architectural solution through service and design. We offer traditional architectural and engineering services as well as assistance with feasibility studies, programming, space planning, cost estimating and scheduling. We offer design/build services as well as the design/bid approach. We provide multi-disciplinary expertise and offer full CAD capabilities. We have experience in institutional, educational, correctional and renovation projects. Other areas of expertise include primary and secondary educational facilities, libraries, office buildings, health-care facilities, multi-family housing, governmental, industrial and historic preservation.

**Mudrovich Architects**

**www.mudrovicharchitects.com**  
 300 N 3rd St Ste 304  
 Wausau, WI 54402-6038  
 County: Marathon  
 Phone: (715) 848-4880  
 FAX: (715) 848-4885  
 E-mail: [thm@mudarch.com](mailto:thm@mudarch.com)

Thomas H. Mudrovich, AIA

Registered Architects: 5  
 Total Employees: 13

Mudrovich Architects is an architecture, interior design and planning firm providing a full range of project services including site analysis/selection, feasibility studies, building evaluations, master planning, programming, 3D renderings and customary design services. We stress a collaborative approach to project delivery by forming a team comprised of consultant's experiences with the project type and by recommending contractors appropriate to the scope and nature of the project. Budget, schedule, quality of design and service is stressed from initial conceptual design through project completion. Primary project types include financial facilities, clinics, historic renovations, office buildings, governmental and institutional projects.

**N****Nagel-Tobczyk Architects LLC**

**www.nltk-architects.com**  
 1014 S 5th St  
 Milwaukee, WI 53204-1733  
 County: Milwaukee  
 Phone: (414) 389-0630  
 FAX: (414) 389-0631  
 E-mail: [greg.nagel@Nagel-Tobczyk Architects LLC](mailto:greg.nagel@Nagel-Tobczyk Architects LLC)

Gregory Nagel, AIA  
 Brian Tobczyk

Registered Architects: 1  
 Total Employees: 3

Nagel-Tobczyk Architects LLC provides exceptional value to each unique project by fusing the art of expressive design with the science of efficient and effective construction. Utilizing the latest technology in design provides the client the opportunity to understand the forms and spaces and make suitable changes to create an environment which properly responds to the requirements and budget.



**Nisbet/Architects**

4340 Hillcrest Cir  
Madison, WI 53705-5017  
County: Dane  
Phone: (608) 233-2320  
FAX: (608) 233-0550  
E-mail: tknisbet@charter.net

Thomas K. Nisbet, AIA

Registered Architects: 1  
Total Employees: 1

Founded in 1985, Nisbet/Architects provides the following services: programming, design consultation, planning and complete architectural services. The field of practice has been office buildings, educational, residential (multiple and single), planning (redevelopment and master) and commercial/residential projects. Engineers and supplementary technical support is provided by appropriate consulting experts as the project requires.

**O****ONE Plus, Inc.**

113 W Main St  
Sun Prairie, WI 53590-2905  
County: Dane  
Phone: (608) 837-8022  
FAX: (608) 837-8132  
E-mail: oneplus@chorus.net

Joseph L. Powelka, AIA

Registered Architects: 1  
Total Employees: 3

ONE Plus, Inc. provides clients in Wisconsin, Iowa, Illinois and Minnesota with architectural design, facility evaluation and contact administration support experience with a strong emphasis on sustainable design. Personable services to meet our client's needs and expectations form the basis of our relationships. Concern for the environment provides the foundation for the delivery of our services which include new construction, additions, interior alterations, build-outs and historic rehabilitation and renovations for commercial, institutional, governmental and residential clients. Recent work includes dental, veterinary, office, non-profit, restaurant, child care, religious, public, private and parochial educational, single and multi-family, village, city and county facilities.

**P****PACE Architects S.C.**

[www.pacearchitects.com](http://www.pacearchitects.com)  
233 N Water St Ste 201  
Milwaukee, WI 53202-5707  
County: Milwaukee  
Phone: (414) 273-3369  
FAX: (414) 273-5669  
E-mail: inquiry@pacearchitects.com

Patricia Frost, AIA  
Cynthia Ethington, AIA

Registered Architects: 3  
Total Employees: 7

PACE Architects is a full service architectural and interior design firm. We specialize in commercial and institutional design with experience in educational facilities, child care centers, corporate office planning, government projects, medical offices and retail design in both new construction and renovations. Our goal is to provide the highest level of service to our clients while providing design excellence and promoting quality construction. PACE greatly welcomes the owner's involvement and interests in the design process. PACE is certified WBE, EBE and DBE firm.

**PDC Midwest, Inc.**

[www.pdcmidwest.com](http://www.pdcmidwest.com)  
700 Walnut Ridge Dr  
Hartland, WI 53029-8892  
County: Waukesha  
Phone: (262) 367-7770  
FAX: (262) 367-7761  
E-mail: rgummer@pdcmidwest.com

Robert L. Gummer, AIA  
Peter D. Johnston, AIA

Registered Architects: 9  
Total Employees: 30

PDC is a national architecture, interior design and construction organization founded in 1981. PDC's mission is to consistently develop creative facility solutions that improve our client's business performance and accepts full construction responsibility as general contractor. PDC delivers professional services as Project Architect and Program Manager while offering a single source of planning, design, construction, and interior design responsibilities using design/build project delivery methods. PDC specializes in the health care, senior living, commercial, and industrial projects. PDC's success results from dedication to client services, strong relationships and creative building solutions that best serve our client's present and future needs.

**PTD, Inc.**

[www.ptdinc.com](http://www.ptdinc.com)  
55 S Main St Ste 201  
Fond Du Lac, WI 54935-0000  
County: Fond du Lac  
Phone: (920) 923-0203  
FAX: (920) 923-5303  
E-mail: info@ptdinc.com

Philip J. Twhig, AIA  
Larry C. Beyer

Registered Architects: 3  
Total Employees: 6

PTD's practice primarily focuses on public and institutional architecture including jails, prisons, schools, courthouses, municipal, mental health and related facilities. We have been responsible for several correctional prototypes at both a county and state level. We are highly regarded for difficult correctional remodeling and non-traditional approaches to solve jail overcrowding and enhance security. Additional renovation work includes conversion of use. We are also a firm that has done our fair share of good office design, including medical and dental facilities, industrial and manufacturing complexes, retail and bank operations, and more recently, church design. Our 34 year practice is statewide.

**Partners In Design Architects, Inc.**

[www.pidarch.com](http://www.pidarch.com)  
600 52nd St Ste 220  
Kenosha, WI 53140-3423  
County: Kenosha  
Phone: (262) 652-2800  
FAX: (262) 652-2812  
E-mail: info@pidarch.com

Thomas J. O'Connell Jr., AIA  
Werner H. Briske, AIA  
Mark A. Molinaro Jr., AIA

Registered Architects: 4  
Total Employees: 16

Our continued growth and expanding client base testifies to our principle that quality design executed in cost effective solutions offer our clients their best building value. Our staff of 16 allows us to meet the needs of our clients' most demanding projects while maintaining the close personal attention their projects deserve. Our interactive and collaborative design methodology allows our clients to play a key role in the design of their unique building solution. Our significant emphasis on computer aided drafting and modeling allows us to provide these services in a cost effective and accurate manner. Our project types include educational, healthcare, municipal, industrial, commercial, financial, recreational, religious, retail, recreational and residential projects.



**Plunkett Raysich Architects, LLP**

**www.prarch.com**  
 11000 W Park Pl  
 Milwaukee, WI 53224-3615  
 County: Milwaukee  
 Phone: (414) 359-3060  
 FAX: (414) 359-3070

2810 Crossroads Dr Ste 1000  
 Madison, WI 53718-7947  
 County: Dane  
 Phone: (608) 240-9900  
 Fax: (608) 240-9691

E-mail: pra@prarch.com

David J. Raysich, AIA  
 Kim Dale Hassell, AIA  
 Mark C. Herr, AIA  
 Michael H. Scherbel, AIA  
 Scott A. Kramer, AIA  
 Michael J. Sobczak, Assoc. AIA  
 Abie A. Khatchadourian, AIA

Registered Architects: 44  
 Total Employees: 121

Plunkett Raysich Architects provides complete planning, architectural and design services. We are committed to creating quality architecture that combines function with imagination. Buildings should be inviting, inspire the people who use them and have a sense of place in the community they are part of. Plunkett Raysich Architects history reaches back over a century touching the lives of over a million people each within hospitals, schools, churches and offices that we have designed throughout Wisconsin and the Midwest. We connect people with places that provide them service each and every day. Plunkett Raysich Architects. Intelligent design. Inspired results. To see our design work, visit [www.prarch.com](http://www.prarch.com).

**Port City Studio, Ltd.**

208 E Pier St  
 Port Washington, WI 53074-1920  
 County: Ozaukee  
 Phone: (262) 268-8248  
 FAX: (262) 268-8249  
 E-mail: j-hansen@portcitystudio.com

Jorgen R. Hansen, AIA

Registered Architects: 1  
 Total Employees: 4

Port City Studio provides complete architectural services for single and multi-family residential buildings as well as for small community projects. We specialize in custom home design for highly discriminating clients who expect personal, detail oriented attention.

**Potter Design Group, Inc.**

**www.potterdesigngroup.com**  
 735 Jenifer St  
 Madison, WI 53703-3530  
 County: Dane  
 Phone: (608) 257-3825  
 FAX: (608) 257-3826  
 E-mail: info@potterdesigngroup.com

Ross T. Potter, AIA

Registered Architects: 2  
 Total Employees: 5

Potter Design Group, Inc., is founded on quality design and service with the precept of developing projects which are sensitive to budget, program and context. During our 35 years of practice we have developed an affinity for library, church, municipal, academic, housing, elderly care and adaptive reuse projects. Our collective experience is architecturally centered, although interests in landscape architecture, urban planning, lighting and exhibit design distinguish us. We define ourselves by our ability to respond to various building and design opportunities. Regardless of the project, our commitment to refined architecture is consistent. Our numerous awards and repetitive clients confirm our positive contribution to the environment.

**Potter Lawson, Inc.**

**www.potterlawson.com**  
 15 Ellis Potter Ct  
 Madison, WI 53711-2456  
 County: Dane  
 Phone: (608) 274-2741  
 FAX: (608) 274-3674  
 E-mail: bethp@potterlawson.com

Eric D. Lawson, AIA  
 Beth A. Prochaska  
 Michael D. Gordon, AIA  
 Douglas R. Hursh, AIA  
 Michael E. Whaley, AIA

Registered Architects: 19  
 Total Employees: 43

Potter Lawson has built a reputation for excellence by consistently providing quality design services to our clients. Our specialized staff exceeds the expectations of our education, justice, research and corporate clients by combining the owner's goals with economic, functional and sustainable considerations that create projects of lasting value. Our architects, engineers and interior designers provide award-winning designs in addition to strategic facilities planning, master planning, facility evaluation, programming and space planning.

**Q****Quorum Architects**

**www.quorumarchitects.com**  
 3112 W Highland Blvd  
 Milwaukee, WI 53208-3250  
 County: Milwaukee  
 Phone: (414) 265-9265  
 FAX: (414) 265-9465  
 E-mail: mail@quorumarchitects.com

Allyson Nemec, AIA  
 Brian Scotty, Assoc. AIA

Registered Architects: 2  
 Total Employees: 11

Quorum Architects, Inc. (WBE) concentrates its practice in renovation and contextually sensitive new construction. Our staff works with building owners and tenants to produce architectural and interior design solutions that make their building more marketable. Quorum is a diverse group of individuals committed to complete satisfaction of our clients' objectives. Overall, Quorum attains a mutually, beneficial, long-term relationship with our clients. Internally, we have specialists in historic preservation, interior design, landscape architecture, programming, space planning and facilities management.

**R****River Architects, Inc.**

**www.river-architects.com**  
 125 N 4th St  
 La Crosse, WI 54601-3262  
 County: La Crosse  
 Phone: (608) 785-2217  
 FAX: (608) 785-2214  
 E-mail: ur@river-architects.com

Valentine J. Schute, Jr., AIA  
 Michael W. Swinghamer, AIA

Registered Architects: 3  
 Total Employees: 14

Collaboration + Communication + Creativity + Cost Control. These are the critical ingredients that have distinguished our architectural practice since 1981. Each project is led by a partner through a sensitively orchestrated process of client involvement and user input to find the appropriate solution. We firmly believe that this joint authorship leads to joint ownership of the final project. Our expertise focuses on civic, commercial, campus, religious, residential and historic preservation work.

**Rohrbach Associates PC**

**www.rohrbachassociates.com**  
 6200 Gisholt Dr Ste 201  
 Madison, WI 53713-4817  
 County: Dane  
 Phone: (608) 226-8616  
 FAX: (608) 226-8617  
 E-mail: rcpc@rcparch.com

Kenneth A. Stirn III, AIA

Registered Architects:  
 Total Employees:

The firm of Rohrbach Associates PC provides design and management services to a wide array of clients. Our project background is built on sound management practices in both the small and large project arenas. Our small projects receive the same attention as our large projects because the scope of our services is built around solving the particular issues and concerns of our clients. We specialize in technical projects that require special training and services from an architect including research laboratory facilities, University buildings, medical laboratories, education facilities, teaching laboratories, hospitals and health centers, commercial buildings and financial institutions.



## S

**SDS Architects, Inc.**

[www.sdsarch.com](http://www.sdsarch.com)  
205 N Dewey St  
Eau Claire, WI 54703-3537  
County: Eau Claire  
Phone: (715) 832-1605  
FAX: (715) 832-7850  
E-mail: [sds@sdsarch.com](mailto:sds@sdsarch.com)

Dennis A. Ferstenou, AIA  
Dale B. Poynter, AIA

Registered Architects: 7  
Total Employees: 17

SDS Architects has provided design and engineering services to a diverse cross-section of clientele for over 50 years. Our full range of services includes architectural design, structural engineering, master planning, facilities studies, plumbing system design, fire protection design, contact administration and more. SDS Architects' portfolio of projects contains educational, industrial, governmental, civic, commercial, health care and religious facilities. Recent projects include the Chippewa Valley Technical College Health Education Center, Chippewa Valley Family YMCA expansion and remodeling, Trinity Lutheran Church addition and remodeling, Xcel Energy addition and remodeling, UW-Stout North Campus Residence Hall, various Luther Hospital projects and TTM Technologies.

**SCHROEDER  
and HOLT  
ARCHITECTS, LTD.**
**Schroeder & Holt Architects Ltd.**

244 N Broadway  
Milwaukee, WI 53202-5806  
County: Milwaukee  
Phone: (414) 276-1760  
FAX: (414) 276-1764  
E-mail: [mail@schroederandholt.com](mailto:mail@schroederandholt.com)

David C. Baum, AIA  
Jeffrey M. Stowe, AIA  
Roger C. Phillips

Registered Architects: 2  
Total Employees: 15

Schroeder & Holt Architects Ltd. provides commercial architecture with emphasis on retail, movie theaters and medical dialysis facilities.

**SchultzWerk Architecture, Inc.**

2515 N 66th St  
Wauwatosa, WI 53213-0000  
County: Milwaukee  
Phone: (414) 778-1187  
FAX: (414) 778-1187  
E-mail: [swerk@juno.com](mailto:swerk@juno.com)

Keith Schultz, AIA

Registered Architects: 1  
Total Employees: 1

Commercial, residential and redemptive architecture.

**Se-'nek-tekts LLC**

[www.senektekts.com](http://www.senektekts.com)  
902 17th Ave  
Monroe, WI 53566-2003  
County: Green  
Phone: (608) 325-3872  
FAX: (608) 325-3836  
E-mail: [rwheat@senektekts.com](mailto:rwheat@senektekts.com)

Terry Ross Martin, AIA  
Robert S. Wheat, AIA

Registered Architects: 3  
Total Employees: 4

We select our projects not by size, type or revenue, but for the possibility of creating good architecture. Our main concern is to produce significant, properly constructed buildings at a cost appropriate to their use. Our practice is clearly modernist, contextual, without misplaced sentimentality or pastiches of past styles. We have an unwavering philosophy to design, refine and repeat in order to create buildings of grace and elegance for our clients. We search for solutions that embody both understandable and memorable experiences and images. Our practice is guided by passionate belief in the three central tenets of spirit, craft, place.

**Short Elliott Hendrickson, Inc.**

[www.sehinc.com](http://www.sehinc.com)  
421 Frenette Dr  
Chippewa Falls, WI 54729-3374  
County: Chippewa  
Phone: (715) 720-6200  
FAX: (715) 720-6300

6418 Normandy Ln Ste 100  
Madison, WI 53719  
Phone: (608) 274-2020

E-mail: [info@sehinc.com](mailto:info@sehinc.com)

Steve Gausman, AIA  
Gary Kucko, AIA  
Robert Sworski, AIA

Registered Architects: 16  
Total Employees: 700

Full-service professional consulting firm specializing in service to municipalities. Capabilities include architecture and landscape architecture, civil, structural, electrical, mechanical, traffic, transportation, environmental and water resource engineering, GIS, community planning and construction, administration. Services include programming, feasibility studies, site and master planning, ADA and building code compliance, structural evaluations, design and construction, plans and specifications, and public participation and facilitation for both new and renovation projects.

**Smies & Associates, Architects LLC**

[www.smies-arch.com](http://www.smies-arch.com)  
635 Mayflower Ave  
Sheboygan, WI 53083-4214  
County: Sheboygan  
Phone: (920) 458-0771  
FAX: (920) 458-0337  
E-mail: [jsmies@smies-arch.com](mailto:jsmies@smies-arch.com)

Jeffrey D. Smies, AIA

Registered Architects: 1  
Total Employees: 5

Smies & Associates, Architects is a full service architectural firm serving Wisconsin. We specialize in religious and educational facilities, but work with many repeat clients for commercial, office and residential projects. Our motto, "building relationship through design," is carried out by responding to the needs of each client while building personal relationships. We design solutions based on functional, aesthetic and level of quality desired by each owner. Services include architectural planning, feasibility studies, interior design and site evaluations. We take pride in each project. Our goal is to deliver high quality, client responsive professional services that are on time and within budget.



This directory of AIA Wisconsin member-owned firms is protected by copyright.

Please **do not photocopy** this or any page of this directory or add its contents to databases without written permission.

For additional copies, please contact AIA Wisconsin at (608) 257-8477 or [wiarchitect@aia.org](mailto:wiarchitect@aia.org).

**Thank you.**



**Somerville, Inc.**

**www.somervilleinc.com**  
 2100 Riverside Dr  
 Green Bay, WI 54301-2390  
 County: Brown  
 Phone: (920) 437-8136  
 FAX: (920) 437-1131  
 E-mail: jsomerville@somervilleinc.com

John W. Somerville, AIA  
 Michael K. Kadow, AIA

Registered Architects: 8  
 Total Employees: 48

Somerville, Inc. is an employee-owned architectural/engineering firm that offers a complete range of services through a single point of conduct. We have completed 5,400 projects since 1946. Each project is staffed with an experienced leader and team of experts in each required discipline. Somerville offers specialized design groups for educational, healthcare, commercial, industrial, retail, religious and municipal buildings. Our extremely low staff turnover assures our continuing clients continuity of service. We offer a complete range of services from site selection and program development through construction documents, conventional construction administration services, as well as alternative construction management and design/build delivery methodologies.

**Southwest Design Associates, Inc.**

**www.swdesign.com**  
 190 Market St  
 Platteville, WI 53818-2561  
 County: Grant  
 Phone: (608) 348-3821  
 FAX: (608) 348-2330  
 E-mail: steve@swdesign.com

J. Steven Swift, AIA  
 Richard C. Adams  
 Ronald P. Tessmann

Registered Architects: 1  
 Total Employees: 7

Southwest Design Associates, Inc., (SDAI), is a multi-faceted organization of professionals registered in six states which places an emphasis on personalized service and quality. Our major focus is in the housing field with multi-family and elderly apartment projects from 4 to 120 units as well as comprehensive experience in schools, offices, commercial, industrial, health care, religious and recreational facilities design. The firm also engages in facility evaluation, historic restoration and rehabilitation, adaptive reuse and reconstruction projects. The firm utilizes CADD drawings and will work with the owner to provide the project delivery options most suitable to their project.

**Stelling & Associates Architects, Ltd.**

181 W Chestnut St  
 Burlington, WI 53105-1202  
 County: Racine  
 Phone: (262) 763-8725  
 FAX: (262) 763-1971  
 E-mail: marjorie\_s@stelarchit.com

Thomas E. Stelling, AIA

Registered Architects: 3  
 Total Employees: 9

Stelling & Associates Architects, Ltd., established in 1980, has developed its practice with a mixture of commercial, industrial, educational, residential and restoration projects. We pride ourselves in our attention to details and on our ability to meet program requirements, along with our personal attention to clients. Our practice has completed projects over a five state area, along with projects in several foreign countries. When a project program requires, we work with some of the state's most respected consulting engineers. A list of consulting engineers is available upon request.



STRANG

**Strang, Inc.**

**www.strang-inc.com**  
 6411 Mineral Point Rd  
 Madison, WI 53705-4395  
 County: Dane  
 Phone: (608) 276-9200  
 FAX: (608) 276-9204  
 E-mail: hyzer@strang-inc.com

Edward D. Ornes  
 Gerald A. Schwoch, AIA  
 Steven K. Harms, AIA  
 David W. Hyzer, AIA  
 Lawrence Barton, AIA

Registered Architects: 14  
 Total Employees: 41

Strang, Inc. brings our clients the environments, technologies and building systems they need to optimize a building's performance. We specialize in designing laboratories, corporate offices and knowledge-based manufacturing and higher education facilities. Specialized expertise includes GMP facilities, BSL 2 and 3 suites, analytical laboratories, vivarium suites, clean rooms and

instrumentation rooms. Our integrated, 41-person architectural, engineering and interior design firm is characterized by innovative design, uncompromising professional ethics, commitment to client service and a thoughtful leadership style. We collaborate with clients to create designs that reflect their culture and strategic plan, while providing the best value for investment.

**Sunarc Studio/ Architecture**

133A E Wisconsin Ave  
 Oconomowoc, WI 53066-3033  
 County: Waukesha  
 Phone: (262) 567-5755  
 FAX: (262) 567-2232  
 E-mail: sunarcstudio@earthlink.net

Paul R. Schultz, AIA

Registered Architects: 1  
 Total Employees: 3

Sunarc Studio is a full service architectural firm specializing in meeting our clients' goals with outstanding planning and design. An experienced team of professionals is selected for each project, which gives us the ability to personalize our clients' programs. Quality management starts at the very beginning of every client's interview and carries throughout the design and the project beyond. Areas of expertise have been in medical, commercial, multi-family, elderly housing and historic preservation. We look forward to the challenge of meeting our clients' programs through an innovative design and the speed of quality service.

**U****Uihlein-Wilson Architects**

**www.uihlein-wilson.com**  
 322 E Michigan St Ste 400  
 Milwaukee, WI 53202-5005  
 County: Milwaukee  
 Phone: (414) 271-8899  
 FAX: (414) 271-8942  
 E-mail: marshas@uihlein-wilson.com

David V. Uihlein, Jr., AIA  
 Del F. Wilson, AIA

Registered Architects: 8  
 Total Employees: 18

Uihlein Wilson Architects has a diverse design practice concentrating on commercial, civic/institutional projects. Specific interest and expertise exists in educational facilities, museums, libraries, corporate offices, retail centers, recreational and athletic facilities. The firm specializes in historic preservation, renovation and adaptive reuse. We are a full-service firm offering architecture and interior design in addition to feasibility analysis, programming, space planning and construction cost estimating.

THE

AIA Contract Documents are the way everyone in the

INDUSTRY

can safeguard their interests and ensure all projects meet the same

STANDARD.

**AIA Contract Documents**

*Available in both paper and software formats.*

AIA Wisconsin is a full-service distributor of AIA Documents. To order, visit [www.aiawi.org](http://www.aiawi.org) or call (608) 257-8477





## V

**Vantage Architects, Inc.**

[www.vantagearchitects.com](http://www.vantagearchitects.com)  
 750 N 3rd St Ste F  
 LaCrosse, WI 54601-6298  
 County: LaCrosse  
 Phone: (608) 784-2729  
 FAX: (608) 784-2826  
 E-mail: [js.vantagearch@centurytel.net](mailto:js.vantagearch@centurytel.net)

Jerrel Schomberg, AIA  
 Brian Guthrie

Registered Architects: 2  
 Total Employees: 6

Vantage Architects is an employee-owned full service architectural firm location in LaCrosse, Wisconsin. Professional services include complete project design and management from feasibility studies and the initial planning stages all the way through project design and construction. Project expertise includes new and renovated facilities for municipal and civic, commercial, K-12 and higher education, religious, recreational, healthcare, industrial and multiple dwelling type facilities. In addition to the traditional project delivery methods, Vantage Architects participates in partnerships through design build and specialty type project arrangements. The firm principals maintain registrations and provide professional services in Wisconsin, Minnesota and Iowa.

## ADVERTISE TO ARCHITECTS

Published quarterly, *Wisconsin Architect* reaches architects, as well as other design and construction professionals in Wisconsin.

Vendors can participate in the *Wisconsin Architect* advertising program by placing ads, inserting info sheets, including newsletters or sponsoring advertisements.

For more information, contact *Wisconsin Architect* at (608) 257-8497 ext. 102 or [wiaarchitect@aia.org](mailto:wiaarchitect@aia.org)

## V E T T E R | D E N K

ARCHITECTURE

**Vetter Denk Architecture**

[www.vetterdenk.com](http://www.vetterdenk.com)  
 614 North Broadway  
 Milwaukee, WI 53202-5001  
 County: Milwaukee  
 Phone: (414) 223-3388  
 FAX: (414) 223-4825  
 E-mail: [jtorrence@vetterdenk.com](mailto:jtorrence@vetterdenk.com)

John C. Vetter, AIA  
 Kelly L. Denk, AIA

Registered Architects: 2  
 Total Employees: 10

Vetter Denk Architecture creates buildings that enhance the user's lifestyle and complement the natural landscape. The particular attributes of the historical, environmental and contemporary context also enrich our creative process for our residential, commercial and urban design projects. Vetter Denk Architecture has been featured in a number of exhibits and publications and has received numerous local, state, national and international awards. Wallpaper\* magazine, in its July/August 2004 issue, named Vetter Denk Architecture one of "the 25 most intriguing, innovative and intrepid architects, from all over the world."

## W

**Louis Wasserman & Associates**

[www.ticon.net/~lwasserman](http://www.ticon.net/~lwasserman)  
 828 N Broadway Ste 601  
 Milwaukee, WI 53202-3611  
 County: Milwaukee  
 Phone: (414) 271-6474  
 FAX: (414) 271-6474  
 E-mail: [lwasserman@ticon.net](mailto:lwasserman@ticon.net)

Louis Wasserman, AIA  
 M. Caren Connolly

Registered Architects: 1  
 Total Employees: 2

Louis Wasserman & Associates provide full professional services from feasibility studies, research, schematic design, site planning, land use planning, landscape architecture and design development through contract documents and project administration. We are CAD/computer automated with the simulation capacity to "walk" the client through the design. We have experience in the design of commercial, institutional, residential, recreation, historic preservation, research and renovation projects. Our approach to each project is to develop with the client a dynamic design solution that has functional and cost sensitive appropriateness. Our firm's award-winning work in design, research and writing have received national recognition.

**William Wenzler & Associates - Architects, Inc.**

[www.wenzlerarchitects.com](http://www.wenzlerarchitects.com)  
 205 W Highland Ave Ste 200  
 Milwaukee, WI 53203-1114  
 County: Milwaukee  
 Phone: (414) 272-3764  
 FAX: (414) 272-3768  
 E-mail: [ewenzler@wenzlerarchitects.com](mailto:ewenzler@wenzlerarchitects.com)

William P. Wenzler, FAIA  
 Edward W. Wenzler, AIA

Registered Architects: 4  
 Total Employees: 6

Wenzler Architects works as a tightly knit team to provide innovative solutions to design problems ranging from urban planning to simple interior finishing—from research facilities to private residence remodelings. Many clients develop a very close working relationship with the team and have repeatedly come to us for solutions to their building programs. In response to our ongoing desire to address today's wide range of housing requirements, we are continuing to create new directions for independent, assisted and acute care facilities. Our current work load also consists of performance spaces, institutional and religious facilities as well as retail spaces, offices and warehouses.

**Wiberg Architecture**

[www.wibergarchitecture.com](http://www.wibergarchitecture.com)  
 12317 W Ripley Ave  
 Wauwatosa, WI 53226-3829  
 County: Milwaukee  
 Phone: (414) 774-0895  
 FAX: (414) 774-0475  
 E-mail: [WibergArchitecture@sbcglobal.net](mailto:WibergArchitecture@sbcglobal.net)

Timothy P. Wiberg, AIA

Registered Architects: 1  
 Total Employees: 2

Wiberg Architecture offers a complete range of architectural services with registration in Wisconsin, Illinois and Texas. Our principal's 24 years in the profession offers our clients in-depth experience in the areas of residential and multi-family housing, commercial, office and industrial.

**Widen Associates, Ltd.**

[www.execpc.com/~leonardo](http://www.execpc.com/~leonardo)  
 7124 W Center St  
 Milwaukee, WI 53210-1123  
 County: Milwaukee  
 Phone: (414) 771-1170  
 FAX: (414) 771-1172  
 E-mail: [leonardo@execpc.com](mailto:leonardo@execpc.com)

Leonard A. Widen, AIA  
 Kenneth A. Prengel

Registered Architects: 1  
 Total Employees: 4

Widen Associates, Ltd., is a multi-disciplined architectural and interior planning firm registered in Wisconsin and Illinois offering broad base experience in the design of religious, health care, educational and transportation facilities, banks, office buildings, libraries, restaurants and residences.



**Wolfram & Associates, S.C.**

www.wolframassociates.com  
 6012 W Vliet St  
 Wauwatosa, WI 53213-2412  
 County: Milwaukee  
 Phone: (414) 456-0610  
 FAX: (414) 456-0611  
 E-mail: paul@wolframassociates.com

Paul David Wolfram, AIA

Registered Architects: 1  
 Total Employees: 4

Wolfram & Associates, S.C., provides architectural design and documentation services for institutional, commercial, industrial, medical, multi-family and custom residential projects. We specialize in collaborative consulting services to other architectural firms in the areas of construction technology, technical detail design and documentation. Other services include schematic design, site analysis, existing-building surveys and construction specifications writing. All design, presentation and documentation is computer-generated. Committed to quality professional services, we continually upgrade our working technologies, technical capabilities and technical knowledge.

**WORKSHOPARCHITECTS****Workshop Architects, Inc.**

www.workshoparchitects.com  
 614 N Broadway  
 Milwaukee, WI 53202-5001  
 County: Milwaukee  
 Phone: (414) 272-8822  
 FAX: (414) 272-8812  
 E-mail: skot@workshoparchitects.com

Jan van Den Kieboom, AIA  
 Scott Kindness, AIA

Registered Architects: 6  
 Total Employees: 15

Workshop Architects is a design-oriented firm focused on combining collaboration and craft to create spaces for human interaction. Buildings designed by the firm make a statement about the distinct needs and preferences of the people that utilize them. Design approach is uniquely reflected in its open environment at our studio. Innovative thinking is facilitated in an atmosphere where all staff members and consultants collaborate to foster new ideas, concepts and creative design solutions. The firm specializes in high-use public spaces such as college and university facilities, community buildings, multi-family housing, commercial/retail environments and places of worship.

**Wydeven Architects LLC**

PO Box 100378  
 Milwaukee, WI 53210-0378  
 County: Milwaukee  
 Phone: (414) 614-4677  
 FAX: (414) 442-3864  
 E-mail: bwydeven@wi.rr.com

Bruce Wydeven, AIA

Registered Architects: 1  
 Total Employees: 2

Wydeven Architects offers a full range of architectural services from predesign through construction administration. We specialize in designing single-family residences that meet the specific needs of our clients.

**Z****the Zimmerman Design Group**

www.zdg.com  
 7707 Harwood Ave  
 Milwaukee, WI 53213-2610  
 County: Milwaukee  
 Phone: (414) 476-9500  
 FAX: (414) 476-8582  
 E-mail: marketing@zdg.com

Gary V. Zimmerman, FAIA  
 David L. Stroik, AIA  
 Steven W. Bach, AIA  
 Douglas G. Barnes, AIA  
 Lisa Jansen  
 John L. Klett, AIA  
 Bruce W. Kornitz  
 Robert E. Lewcock  
 James Olson, AIA  
 Joseph F. Pepitone  
 Thomas Poweleit, AIA  
 Joann Powell  
 John C. Sabinash, AIA  
 Donald R. Smith, AIA  
 Mark Zimmerman, AIA

Registered Architects: 31  
 Total Employees: 85

With 98 years of tradition, ZDG is focused on design quality and exemplary service. Utilizing studios comprised of multi-disciplined professionals, ZDG's experience includes educational, corporate, industrial, sports/recreation, multi-family housing, life care centers, jails, prisons, police and fire stations, public safety, DPW, city hall and other government service buildings, renovation, office space planning, hospitals, medical facilities, retail centers and parking structures. The company offers complete architectural, engineering, landscape architecture, sustainable design. Proactive to the changing needs of clients nationwide, ZDG's skilled professionals actualize a project's full potential in direct response to client's needs.

**Zingg Design**

www.zinggdesign.com  
 6603 University Ave  
 Middleton, WI 53562-3021  
 County: Dane  
 Phone: (608) 836-1128  
 FAX: (608) 836-1148  
 E-mail: markz@zinggdesign.com

Mark R. Zingg, AIA

Registered Architects: 1  
 Total Employees: 6

Founded in 1988, Zingg Design has built a reputation for providing quality design and quality service. Zingg Design provides full design services, including programming, architecture, interior design, furniture selection, structural and mechanical design for commercial, retail, hospitality and residential clients. Each project is custom designed to best serve the needs of the client. We work as a team to solve problems and produce solutions. In order to provide efficient service and accurate designs, we do all of our work on computers. As a medium-sized firm, Zingg Design offers personal service and creative solutions.



By Martin Sell, AIA

**Y**ou may have heard the story of how to boil a frog; it goes something like this.

If you throw a frog into a pot of boiling water, the frog will sense the heat and will immediately jump out. But, if you put a frog into a pot of warm water and then slowly heat the water, the frog will adapt to the change – and eventually the water will boil and the frog will die without ever knowing what happened.

Project delivery is changing in our profession. As architects in changing times, we are in a pot of water that's heating up . . . and we may not realize what's happening to us and the leadership position we've traditionally held in project delivery.

When I graduated from the UW-Milwaukee School of Architecture & Urban Planning in 1978, architects were unquestionably the leaders in project delivery. Almost always, we'd get the first call from an owner about a building project. After months of programming, design, construction document development – and relationship building – we'd bid the project out to a list of general contractors. Then, we'd help the owner decide which general contractor should do the work; and we'd lead the owner through the construction process.

That was standard project delivery. As architects, we led the project from start to finish. In 1978, nearly 90% of all projects followed this standard design-bid-build process.

Oh, how the times have changed! Design-bid-build is no longer standard project delivery and, as architects, we no longer lead the project delivery process.

Soon, the majority of building projects in our country will be constructed using a design-build process of project delivery. For a variety of reasons, single source design-build has become standard project delivery. Since the late 1970s, there has been a slow and steady change away from design-bid-build and to design-build. The change has been so gradual, however, that most architects may not have even realized how much the industry has changed around us.

Currently, less than 5% of the projects using design-build are led by the architect. Most design-build projects are led by contractors. As architects, our leadership role in project delivery has all but disappeared. We now often find ourselves as "subcontractors to the contractor" – not unlike the plumber or the electrician on a project. This is a disturbing trend for the architectural profession.

The 2005 AIA Wisconsin Fall Workshop on Friday, October 14, at the Stayer Center in Fond du Lac, will focus on "Designer-Led Design-Build." The full-day workshop will bring in expert architects from around the country who are experienced in leading design-build project delivery. This panel of architects will show us how we can adapt to our changing environment and take back the leadership role in project delivery. More information can be found at the Calendar of Events on the AIA Wisconsin Web site, [www.aia.org](http://www.aia.org).

The pot of water we live in as architects has been slowly heating up these past 30 years – but it's not quite boiling, yet! Please mark your calendar today for October 14 and make an effort to learn how we can adapt to the project delivery change – and take back our leadership role in the profession – before it is too late!

*Editor: The author is the Chair of the 2005 Fall Workshop, Secretary/Treasurer of AIA Wisconsin and a member of the Advisory Group for the AIA Design-Build Knowledge Community. He also is a partner and the chief operating officer of Horizon - Design Build Manage, in Madison.*

2005  
AIA Wisconsin  
Fall Workshop



# THE INDUSTRY STANDARD.

AIA Contract Documents are the way everyone in the  
can safeguard their interests and ensure all projects meet the same

## AIA Contract Documents

Put the most widely used contract documents  
to work for your firm today.

*Available in both paper and software formats.*

*Purchase paper AIA Contract Documents or  
download Electronic Document software in the  
members area of [www.aiaa.org](http://www.aiaa.org).*

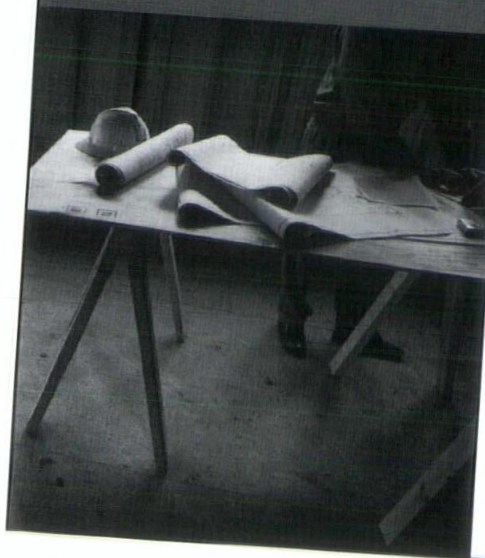





The following is a list of the AIA Documents available from AIA Wisconsin, the state's only authorized full-service distributor of AIA Documents. AIA Wisconsin members benefit from 25% discount. Paper documents can be purchased online at [www.aia.org](http://www.aia.org).

## A Series/Owner-Contractor Documents

A101	Standard Form of Agreement Between Owner and Contractor — Stipulated Sum (1997).....	8.00
A101/CMA	Standard Form of Agreement Between Owner and Contractor — Stipulated Sum — Construction Manager-Adviser Edition (1992).....	3.50
A105/A205	Standard Form of Agreement Between Owner and Contractor for a Small Project and General Conditions of the Contract for Construction of a Small Project (1993) 2 document set ...	8.00
A107	Abbreviated Standard Form of Agreement Between Owner and Contractor for Construction Projects of Limited Scope — Stipulated Sum (1997) .....	8.00
A111	Standard Form of Agreement Between Owner and Contractor — Cost of the Work Plus a Fee, with Negotiated Guaranteed Maximum Price (GMP) (1997) .....	8.00
A114	Standard Form of Agreement Between Owner and Contractor where the basis of payment is the Cost of the Work Plus a Fee without a Guaranteed Maximum Price (GMP) (2001)....	8.00
A121/CMc	Standard Form of Agreement Between Owner and Construction Manager Where the Construction Manager is also the Constructor (AGC Document 565) (2003) .....	5.00
A131/CMc	Standard Form of Agreement Between Owner and Construction Manager Where the Construction Manager is also the Constructor and Where the Basis of Payment is the Cost Plus a Fee and there is no Guarantee of Cost (AGC Document 566) (2003) .....	5.00
A141	Standard Form of Agreement Between Owner and Design-Builder (2004) .....	8.00
A142	Standard Form of Agreement Between Owner and Design-Builder and Contractor (2004) .....	8.00
A175ID	Standard Form of Agreement Between Owner and Vendor for Furniture, Furnishings and Equipment where the basis of payment is a Stipulated Sum (2003) .....	5.00
A201	General Conditions of the Contract for Construction (1997).....	10.00
A201	Commentary and 1987 to 1997 Comparison Free for download at <a href="http://www.aia.org">www.aia.org</a>	
A201/CMA	General Conditions of the Contract for Construction, Construction Manager-Adviser Edition (1992) .....	7.50
A201/SC	Federal Supplementary Conditions of the Contract for Construction (1999) .....	3.50
A275ID	General Conditions of the Contract for Furniture, Furnishings and Equipment (2003) .....	10.00
A305	Contractor's Qualification Statement (1986) .....	5.00
A310	Bid Bond (1970).....	3.00
A311WI	WI Private Improvement/Performance Bond (1981).....	1.50
A312	Performance Bond and Payment Bond (1984).....	5.00
A312WI	Performance Bond & Payment Bond (WI Public).....	1.50
A401	Standard Form of Agreement Between Contractor and Subcontractor (1997) .....	8.00
A501	Recommended Guide for Competitive Bidding Procedures and Contract Awards for Building Construction (1995) .....	5.00
A511	Guide for Supplementary Conditions (for use with A201) (2001) Free for download at <a href="http://www.aia.org">www.aia.org</a>	
A511/CMA	Guide for Supplementary Conditions, Construction Manager-Adviser Edition (For use with A201/CMA) (1993).....	9.00

A512	Additions to Guides for Supplementary Conditions (1989) .....	5.00
A521	Uniform Location Subject Matter (1995).....	5.00
A571	Guide for Interiors Supplementary Conditions (1991)....	9.00
A701	Instruction to Bidders (1997) .....	8.00
A775ID	Invitation and Instructions for Quotation for Furniture, Furnishings and Equipment (2003) .....	5.00

## B Series/Owner-Architect Documents

B141	Standard Form of Agreement Between Owner and Architect with Standard Form of Architect's Services (1997).....	8.00
B141	Commentary and 1987 to 1997 Comparison Free for download at <a href="http://www.aia.org">www.aia.org</a>	
B141/CMA	Standard Form of Agreement Between Owner and Architect, Construction Manager-Adviser Edition (1992).....	3.50
B142	Standard Form of Agreement Between Owner and Consultant where the Owner Contemplates Using the Design-Build Method of Project Delivery (2004) .....	8.00
B143	Standard Form of Agreement Between Design-Builder and Architect (2004) .....	8.00
B144/ARCH-CM	Standard Form of Amendment to the Agreement Between Owner and Architect where the Architect Provides Construction Management Services as an Adviser to the Owner (1993) .....	3.50
B151	Abbreviated Standard Form of Agreement Between Owner and Architect (1997).....	8.00
B155	Standard Form of Agreement Between Owner and Architect for a Small Project (1993) .....	5.00
B163	Standard Form of Agreement Between Owner and Architect for Designated Services (1993) .....	9.00
B171ID	Standard Form of Agreement Between Owner and Architect for Architectural Interior Design Services (2003).....	5.00
B175ID	Standard Form of Agreement Between Owner and Architect for Furniture, Furnishings and Equipment Design Services (2003).....	5.00
B181	Standard Form of Agreement Between Owner and Architect for Housing Services (1994) .....	5.00
B188	Standard Form of Agreement Between Owner and Architect for Limited Architectural Services for Housing Projects (1996) .....	9.00
B204	Standard Form of Architect's Services: Value Analysis, for use where the Owner Employs a Value Analysis Consultant (2004) .....	5.00
B205	Standard Form of Architect's Services: Historic Preservation (2004).....	5.00
B206	Standard Form of Architect's Services: Security Evaluation and Planning (2004) .....	5.00
B210	Standard Form of Architect's Services: Facilities Support (2004).....	5.00
B211	Standard Form of Architect's Services: Commissioning (2004).....	5.00
B214	Standard Form of Architect's Services: LEED Certification (2004).....	5.00
B352	Duties, Responsibilities and Limitations of Authority of the Architect's Project Representative (2000) .....	3.00
B431	Architect's Qualification Statement (1993) .....	5.00
B511	Guide for Amendments to AIA Owner-Architect Agreements (2001) Free for download at <a href="http://www.aia.org">www.aia.org</a>	
B611/INT	Standard Form of Agreement Between Client and Consultant for use where the Project is located outside the United States (2002) .....	8.00
B621/INT	Abbreviated Standard Form of Agreement Between Client and Consultant for use where the Project is located outside the United States (2002).....	8.00



B727	Standard Form of Agreement Between Owner and Architect for Special Services (1988) . . . . .	5.00
B801/CMa	Standard Form of Agreement Between Owner and Construction Manager Where the Construction Manager is Not a Constructor (1992) . . . . .	3.50

## C Series/Architect-Consultant Documents

C141	Standard Form of Agreement Between Architect and Consultant (1997) . . . . .	8.00
C142	Abbreviated Standard Form of Agreement Between Architect and Consultant (1997) . . . . .	8.00
C727	Standard Form of Agreement Between Architect and Consultant for Special Services (1992) . . . . .	5.00
C801	Joint Venture Agreement for Professional Services (1993) . . . . .	5.00

## D Series/Architect-Industry Documents

D101	Architectural Building Area and Volume Measurement (1995) . . . . .	1.50
D200	Project Checklist (1995) . . . . .	9.00

## F Series/Forms and Worksheets

F800	F810 through F860 Compensation Guidelines Complete Set – 2 each of 24 Forms (1978) . . . . .	7.00
F5002	Invoice for Architectural Services (1978) (50 sheets per unit) . . . . .	7.00

## G Series/Construction Administration Documents

Sold Individually

G601	Request for Proposal — Land Survey (1994) . . . . .	5.00
G602	Request for Proposal—Geotechnical Services (1993) . . . . .	5.00
G612	Owner's Instructions Regarding the Construction Contract, Insurance and Bonds and Bidding Procedures (2001) . . . . .	Free for download at <a href="http://www.aia.org">www.aia.org</a>
G808	Project Data (2001) . . . . .	3.00
50 Sheets per unit:		
G604	Professional Services Supplement (1993) . . . . .	18.00
G605	Notification of Amendment to the Professional Services Agreement (2000) . . . . .	18.00
G606	Amendment to the Professional Services Agreement (2000) . . . . .	18.00
G607	Amendment to the Consultant Services Agreement (2000) . . . . .	18.00
G701	Change Order (2001) . . . . .	18.00
G701/CMa	Change Order, Construction Manager-Adviser Edition (1992) . . . . .	18.00
G702	Application and Certificate for Payment (1992) . . . . .	18.00
G702/CR	Application and Certificate for Payment Continuous Roll (1992) . . . . .	18.00
G702/CMa	Application and Certificate for Payment, Construction Manager-Adviser Edition (1992) . . . . .	18.00
G703	Continuation Sheet for G702 (1992) . . . . .	18.00
G703/CR	Continuation Sheet for G702 Continuous Roll (1992) . . . . .	18.00
G704	Certificate of Substantial Completion (2000) . . . . .	18.00
G704/CMa	Certificate of Substantial Completion, Construction Manager-Adviser Edition (1992) . . . . .	18.00
G704/DB	Acknowledgement of Substantial Completion of a Design-Build Project (2004) . . . . .	18.00
G706	Contractor's Affidavit of Payment of Debts and Claims (1994) . . . . .	18.00
G706A	Contractor's Affidavit of Release of Liens (1994) . . . . .	18.00
G707	Consent of Surety to Final Payment (1994) . . . . .	18.00

G707A	Consent of Surety to Reduction in or Partial Release of Retainage (1994) . . . . .	18.00
G709	Proposal Request (2001) . . . . .	18.00
G710	Architect's Supplemental Instructions (1992) . . . . .	18.00
G711	Architect's Field Report (1972) . . . . .	18.00
G712	Shop Drawing and Sample Record (1972) . . . . .	18.00
G714	Construction Change Directive (2001) . . . . .	18.00
G714/CMa	Construction Change Directive, Construction Manager-Adviser Edition (1992) . . . . .	18.00
G715	Instruction Sheet and Attachment for ACORD Certificate of Insurance (1991) . . . . .	18.00
G716	Request for Information (2004) . . . . .	18.00
G722/CMa	Project Application and Project Certificate for Payment, Construction Manager-Adviser Edition (1992) . . . . .	18.00
G723/CMa	Project Application Summary, Construction Manager-Adviser Edition (1992) . . . . .	18.00
G804	Register of Bid Documents (2001) . . . . .	18.00
G805	List of Subcontractors (2001) . . . . .	18.00
G806	Project Parameters Worksheet (2001) . . . . .	18.00
G807	Project Team Directory (2001) . . . . .	18.00
G809	Project Abstract (2001) . . . . .	18.00
G810	Transmittal Letter (2001) . . . . .	18.00

## Architect's Handbook of Professional Practice

M107	Architect's Handbook of Professional Practice - 13th Edition . . . . .	250.00
M107-Update	Architect's Handbook of Professional Practice Update 2004 . . . . .	85.00
	Update 2005 . . . . .	85.00
DDS	The Documents Supplement Service Updates the AIA documents in The Architect's Handbook of Professional Practice (Annual fee) . . . . .	70.00

## AIA Document Software

AIA Contract Documents Software has over 75 AIA Contract Documents to modify and print as needed. For information, log onto [www.aia.org](http://www.aia.org).

## Shipping & Handling Charges

Shipping and handling charges are 10% of the subtotal or \$4.95, whichever is greater. Orders over \$500, add 7% shipping and handling charge.

## Order Online [www.aiaaw.org](http://www.aiaaw.org)

Documents can be ordered in the Members Area

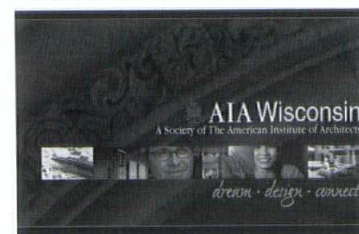

about AIA Wisconsin  
members area  
membership  
find an architect  
calendar of events  
media room  
advertising  
contact



## AIA Wisconsin

321 S. Hamilton St., Madison, WI 53703-4000  
Phone: (608) 257-8477 | FAX: (608) 257-0242  
E-mail: [info@aiaaw.org](mailto:info@aiaaw.org) | Web: [www.aiaaw.org](http://www.aiaaw.org)



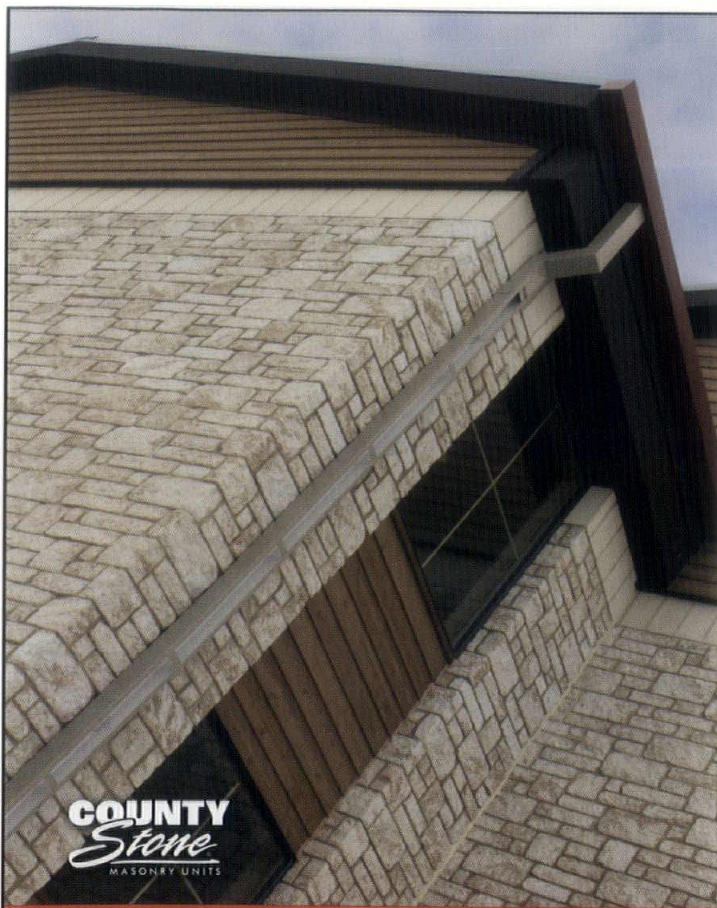

# Cast a legacy in stone



For designers looking to add the rugged appearance of stone to a commercial or multi-family project, **County Stone®** concrete masonry units make this an easy and economical choice. Since their

introduction, **County Stone® Old World Tumbled** units have afforded designers a highly durable concrete veneer with the aesthetics of hand-cut stone. The tumbling technique takes the edge off the units, "aging" the product for a natural, weathered appearance without sacrificing any of its durability. The Old World style creates a highly textured exterior and adds timeless beauty to traditional or contemporary designs.



(800) 289-2569 • [www.countymaterials.com](http://www.countymaterials.com)

Marathon (715) 848-1365

Appleton (920) 734-7733

Eau Claire (715) 834-7701

Green Bay (920) 497-2416

La Crosse (608) 781-3615

Madison (West) (608) 845-8636

Oak Creek (888) 220-4120

Rice Lake (715) 234-8145

Roberts (715) 749-4121

Stevens Point (715) 341-0991

Waukesha (888) 220-4120

Wausau (715) 842-2288

Webster (715) 866-4226

Wisconsin Rapids (715) 423-7339

## Professional Service Ads



### Your Ad Here

Rate Card available at  
[www.aiaw.org](http://www.aiaw.org)

1 9 5 3

**WAF**

2 0 0 3

**Wisconsin Architects Foundation**  
*Building a better Wisconsin through architectural education.*

Send your contributions to:  
WAF  
321 S. Hamilton St., Madison, WI 53703

## got ces?

we do.

View a calendar at [www.aiaw.org](http://www.aiaw.org)

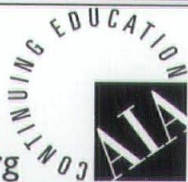

## MACKESEY AND ASSOCIATES, LLC

6000 Gisholt Drive, Suite 200      Madison, Wisconsin 53713  
Phone: 608-270-1178      Facsimile 608-270-1192

SPECIALIZING IN THE DESIGN OF QUALITY FOODSERVICE AND LAUNDRY FACILITIES



**KAPUR & ASSOCIATES, INC.**  
CONSULTING ENGINEERS

MILWAUKEE  
414.351.6668

BURLINGTON • WITTENBERG  
262.767.2747      715.253.3663

[www.kapurengineers.com](http://www.kapurengineers.com)

- Design Survey
- Stormwater Management
- Construction Management
- Civil/Site Work
- Electrical
- Materials Testing

**National Survey & Engineering**  
A Division of R.A. Smith & Associates, Inc.

**(262) 781-1000**  
[www.nsae.com](http://www.nsae.com)





**SilverEdge Systems Software, Inc.**

*"You need experts start to finish!"*

Business Consulting for the Project Oriented Services Firm

- Maximize Time/Expense Management
- Improve Efficiency of Sales Staff
- Win More Government/Private Clients/Projects
- Prepare Proposals Faster
- Enhance Client Satisfaction
- Build Your Own Reports

(800)438-6860      [www.silveredge.com](http://www.silveredge.com)



## Skot Weidemann

### Photography

### Architecture, Aerial & Advertising

6621 Century Ave. Ste. 2, Middleton, WI 53562  
P: 608/836.5744 F: 608/836.7121 [www.weidemannphoto.com](http://www.weidemannphoto.com)



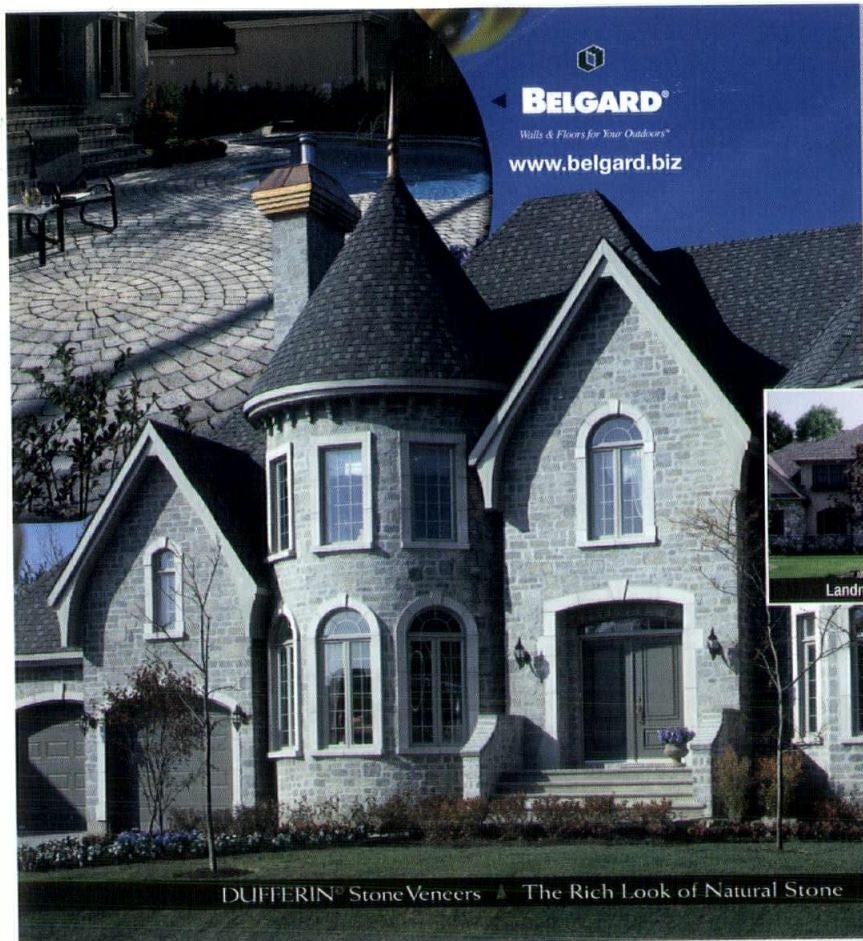

**BELGARD**  
Walls & Floors for Your Outdoors®  
[www.belgard.biz](http://www.belgard.biz)

*Your Source for the  
Area's Best Selection of  
Quality Building Materials  
from Classic Veneers to  
Belgard® Paving Stones.*

**D**iscover the Bend difference, and experience the level of customer service and consistent quality that area architects, contractors and homeowners have come to rely on.



Landmark Simulated Stone



DECADE  
BRICK

For full details, contact

**BEND**  
INDUSTRIES  
an Oldcastle® company

2200 S. Main Street  
West Bend, WI 53095  
Phone: 1-800-924-2363

[www.bendindustries.com](http://www.bendindustries.com)



DUFFERIN® Stone Veneers • The Rich Look of Natural Stone

PLEASE READ  
BEFORE BREAKING  
DIRECTORY SEAL

All Contents © 2005 Wisconsin Architect, Inc. All Rights Reserved. Please read this license agreement carefully before opening the sealed Directory issue of *Wisconsin Architect*. By breaking the seal, you hereby accept and agree to be bound by the following terms and conditions: The enclosed Directory issue of *Wisconsin Architect* shall be used for individual, personal and confidential reference purposes only, and may be used only pursuant to the terms of this license agreement. This Directory issue and the contents hereof are proprietary products of AIA Wisconsin and *Wisconsin Architect*. The contents of this Directory issue may not, in whole or in part, be reproduced, copied, disseminated, entered into a computer database, used as part of or in connection with a mailing list, or otherwise utilized, in any form or manner or by any means, except for the user's individual, personal and confidential reference. Contained herein are the names, firm names, addresses and telephone numbers of AIA Wisconsin members as well as firm contact information and descriptions of practice of firms choosing to participate in the Firm Directory as of the printing of this issue of *Wisconsin Architect*. For more information about AIA Wisconsin, visit [www.aia.org](http://www.aia.org).

**WISCONSIN ARCHITECT, Inc.**

321 S. Hamilton St.  
Madison, WI 53703-4000

FORWARD & ADDRESS SERVICE  
POSTMASTER: DATED MATERIAL  
PLEASE EXPEDITE.

PRESORT  
Standard Rate  
U.S. Postage  
**PAID**  
Permit #1  
Madison, WI

\*\*\*\*\*MIXED ADC 607 S74 P4

SERIALS DEPT  
AIA LIBRARY  
1735 NEW YORK AVE NW  
WASHINGTON DC 20006-5209