

W I S C O N S I N

Architect

AIA Wisconsin
2000
Volume 71, Issue 1

Construction Industry Handbook

AIA Wisconsin Membership Listing

Firm Directory

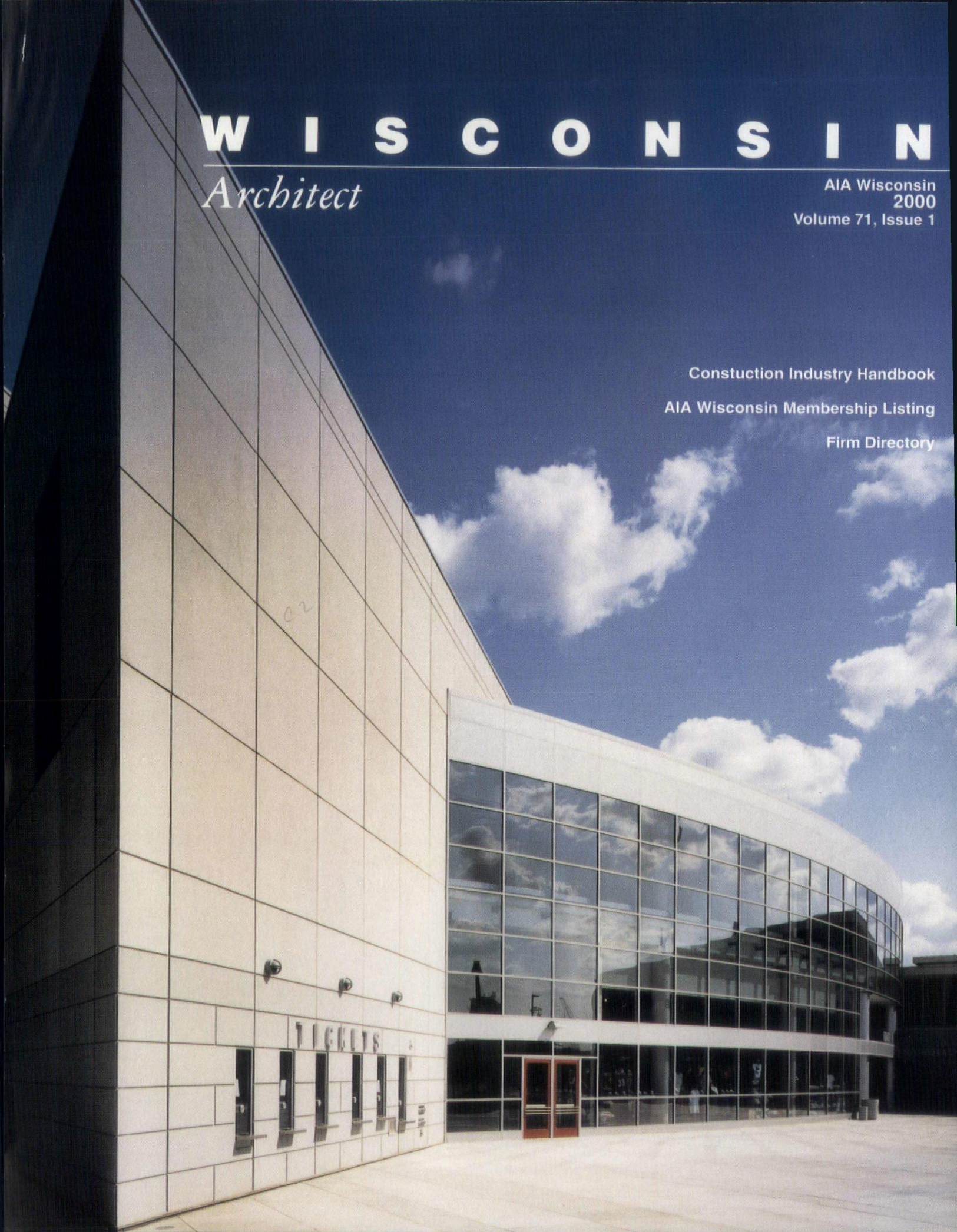



MAUTZ

America's great architects specify Mautz Paints

That's why Mautz Paints
were specified for the
Monona Terrace
Convention Center

Frank Lloyd Wright's concept of the Monona Terrace Community and Convention Center provides a creative example of awe-inspiring architectural design.

Mautz Paint is proud that it was selected to provide the paint for this prestigious structure.

For over 75 years Mautz has provided quality and reliable quality paints for many architectural monuments, as well as for homes, business and industry.

Mautz - Providing a full range of quality products to handle your most demanding specifications.



Mautz Paints
Made in Wisconsin
Since 1922

Mautz Paint Company
P.O. Box 7068, Madison, WI 53707

W I S C O N S I N Architect

Features

- 7 President's Message
Robert E. Shipley, AIA
- 10 Kohl Center
Howard Hinterhuer
- 15 AIA Wisconsin
Board of Directors
Chapter Officers
Past Presidents
- 17 AIA Wisconsin Commissions & Committees
- 21 AIA Wisconsin Membership Directory
AIA Members
Associate Members
Professional Affiliate Members
Student Members
- 49 Selecting and Working with an Architect
- 53 AIA Wisconsin Firm Directory
- 72 AIA Documents

Departments

- | | |
|------------------|-----------------|
| 5 Guidelines | 79 Forum |
| 14 Masonry Today | 81 Society News |
| 75 UWM-SARUP | |

Wisconsin Architect, Inc.

Board of Directors:

Robert E. Shipley, AIA
Allyson D. Nemec, AIA
Daniel J. Roarty, AIA

Editorial Advisory Board

Mark J. Kruser, AIA, *Chair*
Michael E. Bahr, AIA
David Black, AIA
Robert R. Corbett, AIA
Elizabeth A. Cwik, AIA
Melissa Destree, Assoc. AIA
Amy Doyle, Assoc. AIA
Michael P. Eberle, AIA
A. James Gersich, AIA
Robert C. Greenstreet, Assoc. AIA
John G. Horky, AIA
R.G. Keller, AIA
T.J. Morley, AIA
Peter J. Schuyler, AIA
William M. Babcock

Chapter Coordinators

Robert E. Shipley, AIA
Daniel J. Becker, AIA
Tim Larson, AIA
Dennis L. Olson, AIA

Managing Editor

Brenda K. Taylor

Publisher

William M. Babcock

Guest Editor

Melissa Destree, Assoc. AIA

Contributing Writer

Howard Hinterhuer,
communicraft@bigplanet.com

Advertising & Editorial Office

321 S. Hamilton St.
Madison, WI 53703-4000
(608) 257-8477
e-mail: aiaw@aiaw.org

Online Media Kit:

www.aiaw.org/magazine.htm

Subscriptions

Wisconsin Architect is mailed at no charge to all members of AIA Wisconsin and allied professionals. Complimentary subscriptions are available for Wisconsin design and construction individuals upon written request to Wisconsin Architect, 321 S. Hamilton St., Madison, WI 53703. Subscriptions for all others are \$70/ year or \$120/ 2 years. U.S. only. For more information call (608) 257-8477 or e-mail inquiries to wiarchitect@aiaw.org.

Wisconsin Architect and AIA Wisconsin disclaim liability for statements by the editors, contributors and advertisers.

Postmaster, please send changes of address to:
Wisconsin Architect
321 S. Hamilton St.
Madison, WI 53703



Printed on recycled paper

On the Cover Kohl Center

Story and Credits
begin on page 10

photos provided by Venture Architects

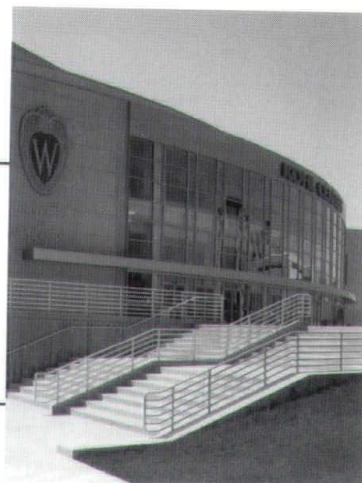

WISCONSIN ARCHITECT (ISSN 1083-9178) serves the design and construction industry in Wisconsin with circulation to Architects, Engineers, General Contractors, Business and Interior Designers, Landscape Architects, Certified Planners, Developers, Specifiers, Construction Managers, Facilities Managers, Builders, Manufacturers and Suppliers. Wisconsin Architect is the official publication of AIA Wisconsin, A Society of The American Institute of Architects, and is published bimonthly by Wisconsin Architect, Inc. © Copyright 2000 Wisconsin Architect, Inc. All rights reserved. This issue or any part thereof may not be reproduced in any form without written permission of the publisher.

LIGHTEN UP!

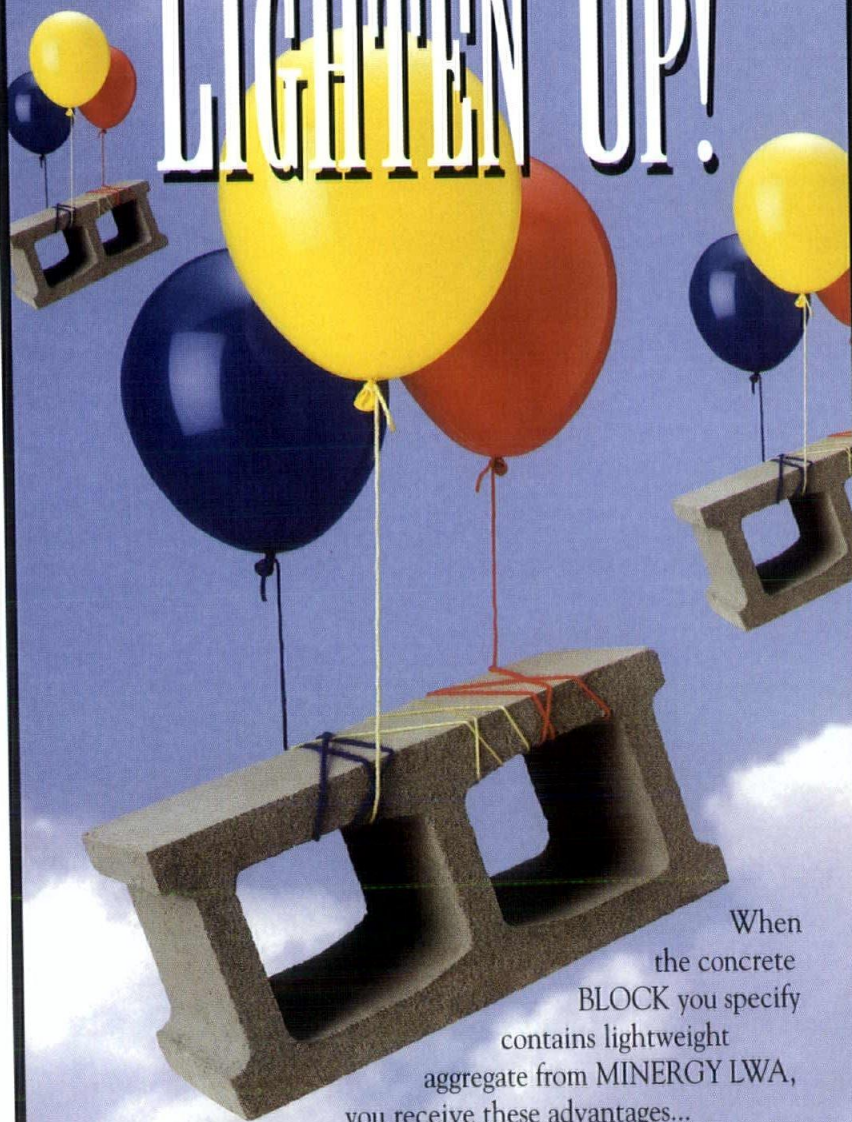

When
the concrete
BLOCK you specify
contains lightweight
aggregate from MINERGY LWA,
you receive these advantages...

- **FASTER PROJECT COMPLETION**
- **ENHANCED FIRE RESISTANCE**
- **INCREASED THERMAL RESISTANCE**

LIGHTER IS BETTER! Block made with MINERGY LWA lightweight aggregate is easier to handle. Jobs go up quicker. You receive all the advantages of standard block, better overall performance... and our award winning, recycled product addresses 'green building' design!

**CALL KEVIN CAVANAUGH OR TOM JANSEN,
MINERGY LWA'S SALES ENGINEERS, FOR INFORMATION ON
ALL THE ADVANTAGES OF LIGHTENING UP!**

1-800-558-3303 EXT. 4274, OR 414-221-4274

**MINERGY
LWA**
LIGHTWEIGHT AGGREGATE

231 WEST MICHIGAN ST. • MILWAUKEE, WI 53203
A DIVISION OF WISCONSIN ELECTRIC



MINERGY LWA-
WISCONSIN'S
OWN LIGHTWEIGHT
AGGREGATE SOURCE

MINERGY LWA IS AN 'AIA/CES REGISTERED PROVIDER'.

AIA Wisconsin

AIA Wisconsin Board of Directors:

Robert E. Shipley, AIA, *President*; Allyson D. Nemec, AIA, *Vice President*; Gary A. Gust, AIA, *Secretary/Treasurer*; Daniel J. Roarty, AIA, *Past President*; Kent A. Calloway, AIA; Cherie K. Claussen, AIA; Thomas R. Cox, AIA; Michael P. Eberle, AIA; Paul A. Grzeszczak, AIA, AIA; Henry A. Kosarzycki, AIA; Mark J. Kruser, AIA; Richard C. Lundeen, AIA; Jeffery R. Musson, AIA; John G. Peine, AIA; Jerrel H. Schomberg, AIA; Timothy P. Wiberg, AIA; Walter L. Wilson, AIA; William N. Danuser, Assoc. AIA (Associate Representative); William C. Jensen (UWM Student Representative); William M. Babcock, *Executive Director*.

AIA Wisconsin, A Society of the American Institute of Architects

321 South Hamilton Street
Madison, Wisconsin 53703
Phone (608) 257-8477,
e-mail: aiaw@aiaw.org
Web page: www.aiaw.org

Wisconsin Architects Foundation

Board of Directors: 321 S. Hamilton St., Madison, Wisconsin 53703; phone (608) 257-8477. Gil S. Snyder, AIA, *President*; Michael K. Kadow, AIA, *Vice President*; James W. Miller, FAIA, *Secretary/Treasurer*; Christine M. Ahl; Gary D. Davis, AIA; Curt Hastings; David T. Kahler, FAIA; Kerry L. Vondross; Frederick E. Zimmermann, AIA; William M. Babcock, *Executive Director*.

North Central Region AIA: Ward Whitwam, AIA; Edward J. Kodet Jr., FAIA, *Directors*.

AIA Southeast Wisconsin:

Cherie K. Claussen, AIA, *President*; Henry A. Kosarzycki, AIA, *Vice President*; Jayne M. Matt, AIA, *Secretary/Treasurer*.

AIA Southwest Wisconsin:

Kent A. Calloway, AIA, *President*; Michael P. Eberle, AIA, *Vice President*; Brian A. Spencer, AIA, *Secretary/Treasurer*.

AIA Northeast Wisconsin:

Thomas R. Cox, AIA, *President*; Richard C. Lundeen, AIA, *Vice President*; Wm. Lee Connelley Jr., AIA, *Secretary/Treasurer*.

AIA Northwest Wisconsin:

Jerrel H. Schomberg, AIA, *President*; Jeffrey R. Musson, AIA, *Vice President*; E. Mitchell Spencer, AIA, *Secretary/Treasurer*.

AIA Wisconsin Staff:

William Babcock, *Executive Director*
Karen Engelhart, *Business Manager*
Mary Orella, *Administration Manager*
Brenda Taylor, *Communications Manager*

AIA Wisconsin

321 S. Hamilton St.
Madison, WI 53703
Phone: (608) 257-8477
email: aiaw@aiaw.org
Web page: www.aiaw.org

Please accept courtesy of the participating advertisers this copy of the 2000 AIA Wisconsin Construction Industry Handbook and Directory issue of *Wisconsin Architect* magazine.

Mission Statement

The purpose of *Wisconsin Architect* is to:

- Feature the work of Wisconsin architects in a creative format,
- Provide practical, informative articles that are of educational interest, and
- Present a forum for material suppliers to advertise their products in the specialized architectural market.

The Handbook edition is distributed throughout the state to 1,300 AIA Wisconsin members, 2,000 allied design and construction industry professionals government and private industry leaders as well as media representatives with an interest in design and local public and school libraries.

In addition, this special issue of *Wisconsin Architect* is provided to building owners

and others through out the year who contact AIA Wisconsin for a directory of architects and firms. It also is provided to public owners as part of AIA Wisconsin's innovative Qualifications Based Selection (QBS) Program. In total, over 4,000 copies of the special Handbook issue of *Wisconsin Architect* magazine will reach multiple readers this year.

You'll find this issue of the magazine to be a useful reference all year long. It is a unique source of information about AIA Wisconsin, its individual members and member-owned architecture firms.

Now in its 69th year of publication, *Wisconsin Architect* welcomes the new millennium with great expectations, and a renewed commitment to its mission. The strong support of AIA Wisconsin members, and advertisers is critical to the magazine's success and future growth. For information on submitting articles and advertising opportunities, please call (608) 257-8477.

Thanks for your support.

Brenda Taylor
Managing Editor

Bank of Waunakee, Waunakee
Pella® aluminum-clad Architect Series®
windows



If Pella windows
are only for residential
use, then this is one
really, really big house.

While Pella windows are perfect in a ranch or split-level, they're also an excellent complement to a commercial design. For more than 80 years, VerHalen and Pella have teamed up to provide innovative solutions for architects, general contractors and building owners. With so many styles, glazing options, cladding colors and installation accessories to select from, there are as many different reasons to use Pella as there are professionals who use them.

Pella

VERHALEN

WINDOWS & DOORS

Green Bay • Brookfield • Madison
Glendale • Appleton • Racine • Wausau

1-800-242-1008

100% funded by
Advertisers

Association members:
This magazine was sent
to you courtesy of the
advertisers. Please specify
their products & services.

GE Profiles



"We Believe That We Have the Best Roof That the Industry Can Provide."

The roof of St. Croix County Health and Human Services was contracted for a GE Silicones Roof System by North Central Insulation.

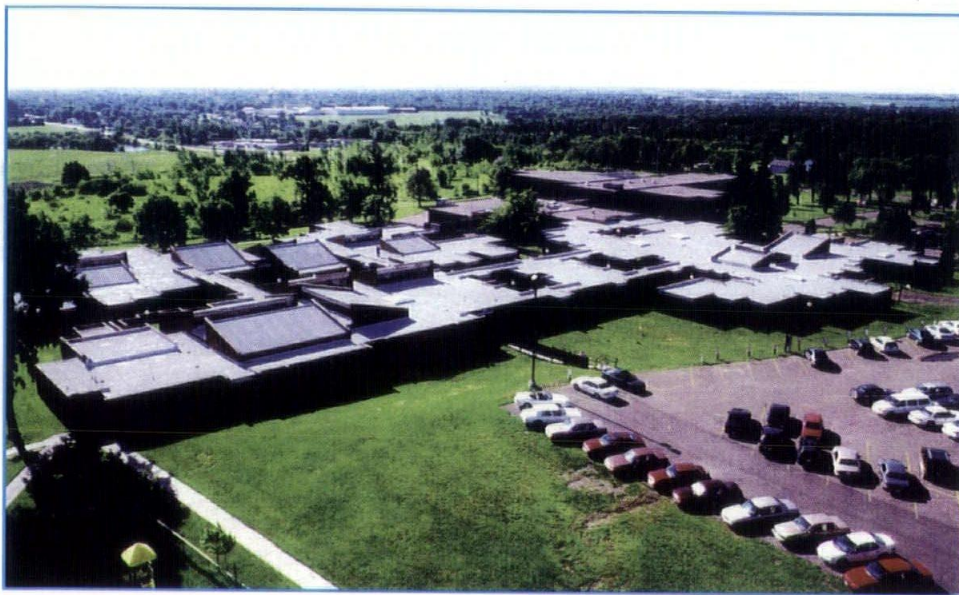

The GE Roofing System consists of seamless polyurethane foam coated with GE Silicone and cast granules. It is applied by Qualified Applicators such as North Central Insulation and is warranted by General Electric. The system has over 25 years of performance history and is an excellent candidate for projects like St. Croix Health and Human Services.

"The county had struggled with the prospect of reroofing this building for many years, and could not justify the high costs. North Central Insulation was contracted to install a sprayed roof that was low in cost, easy to install, low in maintenance, easy to repair, leak-free, attractive, and had a well-written warranty. GE Silicones Roofing System made this package very attractive to the building owners and facility managers."

*Ralph W. Robole, Facilities Manager,
St. Croix County Health and Human Services,
New Richmond, Wisconsin*



GE Silicones

The GE Silicones Roofing System™ has been serving customers like you for over 25 years.

"Our customers are interested in long term cost savings", says Walt Bilinski, National Roofing Manager for GE Silicones. "They trust that we have found the best combination of materials and applicators that you would expect from a Fortune 5 company."

The work we do today establishes what GE will be in the future. Our Qualified Applicators, like North Central Insulation, exemplify the long term performance and professionalism you would expect. We perform free roofing evaluations to help our potential customers understand the value we can bring them.

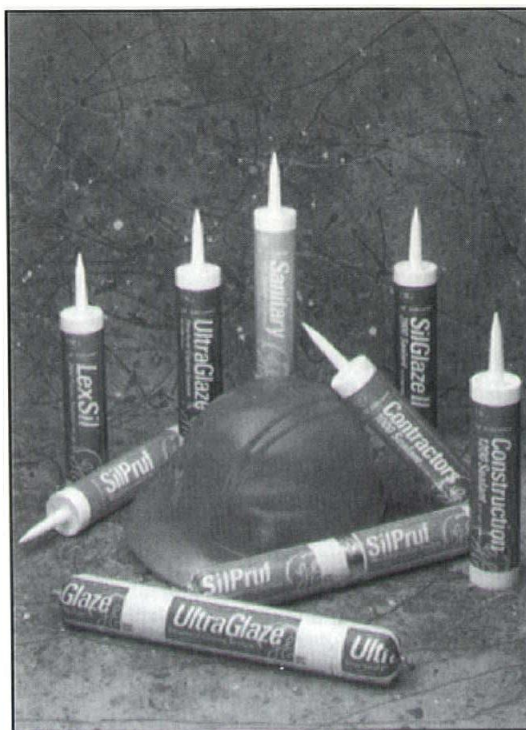

GE Silicones manufactures a full line of construction silicone sealants. The same construction sealants are used to make minor repairs to the GE Silicones Roofing System.

For more information on North Central Insulation - Qualified GE Applicator, call (715)835-4322.
For more information on GE Silicones, call 1-800-255-8886.

The GE Silicones Roofing System™ Benefits

PRODUCT FEATURES	POTENTIAL BENEFITS
Spray applied	Seamless - no accessories
Lightweight	Eliminates tear-off of existing roof
Insulative	Energy savings (R-6.8 per in.)
Warranty	General Electric Manufacturers Warranty
Qualified Applicator Program	Experienced, professional application
Independent Inspection Program Engineering	Ensures GE specifications are met
Leak protection	Closed cell polyurethane foam coated with GE silicone



GE Silicones

We bring good things to life.

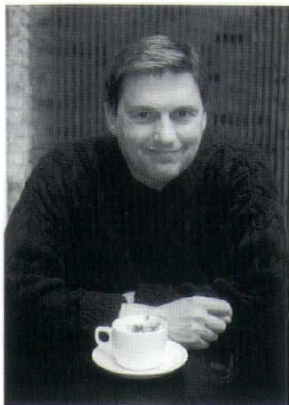

At a recent project meeting just before the new year, we all joked with wistful anticipation about the possibility of our computers crashing, as if Y2K could grant us a few precious moments to get off-line, slow down, catch up and even get ahead. The conversation turned to how difficult it is for firms to find people. Not just architects and other professionals, but also among the trades—skilled electricians, plumbers and carpenters who build our buildings. Deliveries are always backed up, lead times are never long enough and everyone is overworked. It's the price of prosperity. The longest in our nation's history we're told; the result of the information revolution, which in-turn has spurred the economy.

The good news, however, is that, as overworked as we are, many of us still find the time to answer the call to service on the AIA Wisconsin Board of Directors, at the Local Chapter level, on committees and in our communities. That in itself is cause for celebration for a volunteer organization such as ours. However busy as they may be, these volunteers manage to bring new energy, ideas and leadership to our Board. They give us renewed confidence to face the challenges that impact how we practice, and to capture the opportunities to better serve our members and the public at large.

Public Policy

Many issues that we confront reflect regional and national influences on the environment in which we practice, dealing with code enforcement, licensure and project delivery. Michael Corry, administrator of the Safety and Buildings Division, spoke at our Convention last year about the state's goal of adopting the International Building Code (IBC) in 2001. AIA Wisconsin has participated in the International Code Council meetings to craft the new code along with national AIA and other state AIA Chapters.

Recently, the NFPA and the International Association of Plumbing and Mechanical Officials (IAPMO) have resolved to withdraw from the single model code initiative and develop a second set of model codes. National AIA has formed a Task Force to review the strategic implication of this challenge of how best to achieve a uniform code. This issue will be addressed early this year during the AIA Grassroots leadership conference in Washington, DC.

The AIA Wisconsin Board is addressing two issues related to licensure that are both subject to national trends and reflect local traditions.

The first is whether a professional degree should be required for licensure. The State of Wisconsin has a tradition of providing an alternative path to registration through seven years of practical experience and passage of the exam. Some thirty-seven states now require a professional degree, including our immediate neighbors Illinois, Iowa, Minnesota and Michigan. Some Board members feel that, while the value of a professional degree through an accredited program should be emphasized, an alternative route to licensure should be maintained.

A second issue related to licensure is whether continuing education should be required to maintain one's license. Currently, 18 Learning Unit (LU) hours annually are required for continuing AIA membership. Again, many states are adopting this requirement for licensure. Our objective may be that the State of Wisconsin adopt AIA/CES requirements should it make continuing education mandatory.

Both of these aspects of licensure are subject to national pressures, reflect education values at their core, and ultimately a question of state policy. They are both issues for which members have differing, strongly held

positions. If there is a consensus on the Board at this time, it is that AIA Wisconsin should play a proactive role in shaping these policies, which have so much impact on our practice.

A related issue, which we have dealt with in the past and which continues to be an issue at the national level, is the registration of interior designers. AIA Wisconsin worked with a coalition of interior designer organizations in 1996 regarding the adoption of *title* registration by the State of Wisconsin. The legislation was consistent with a national accord in 1989. Last year, the interior designers decided to no longer honor this accord. Several states are under pressure to adopt *practice* acts. National AIA has adopted a two-pronged approach, incorporating education and advocacy and, at the same time, recognizing that many architectural firms employ interior designers, to create a center within the AIA to deliver information on design and construction issues. At the local level, title registration remains in place and AIA Wisconsin is working with interior designers to coordinate state Convention programs and other activities.

Project delivery is another issue impacting how we practice and an issue that the AIA Wisconsin Board has dealt with for several years. Certain local governments are seeking the authority to use design/build as a project delivery method. We have established a Design/Build Task Force to develop policy through the legislative process advocating a two-phase selection process based on qualifications with architects in a lead role. Again, it is important to be at the table to assist in shaping these policies that determine the environment in which we all practice.

Member Services

Perhaps nothing has altered the conditions of practice more in the last ten or fifteen years than the computer and the Internet. Almost all of us now design, document and communicate electronically. Both AIA national and AIA Wisconsin are online. The national television campaign closed with an invitation to visit

aiaonline.com. Anyone can access that site and in turn be linked to many AIA Wisconsin firms.

AIA Wisconsin Web site, aiaw.org, has been online since last spring, thanks to the efforts of the Electronic Media and Technology Committee. We have a web page calendar at this site and "Hotline" can be found here as well. In addition, a list of AIA contract documents available through AIA Wisconsin is listed on the site as well. The AIA Wisconsin office can be contacted via e-mail at aiaw@aiaw.org. Please contact me at bshiple@mailbag.com.

Local Chapter officers and the State Board continue to search for ways to enhance programs and services to members. Some Chapters have been particularly effective in offering a variety of office practice forums and other meetings that provide LUs to members as well as interesting insightful programs and the opportunity for fellowship. The Board is encouraging Chapters to provide programs that each year meet the AIA/CES requirement of 18 Learning Unit hours (including 8 HSW hours). Both our Fall Workshop and Convention provide additional opportunities to meet the majority of AIA/CES requirements. This year's Convention, appropriately themed *Inspire*, features Cesar Pelli, FAIA, and David Miller, FAIA. It should not be missed.

In addition to serving members better, the Chapters and Board are searching for ways to broaden our membership base. We hope to encourage UWM student participation as well as Associate and Professional Affiliate membership in all Chapters.

Public Awareness

Enhancing public awareness and recognizing the contribution of members to their communities has been a long-time AIA Wisconsin objective. This year, we are committed to re-establishing an active Public Awareness Committee, chaired by Tom Hirsch, AIA. We would like to broaden Chapter participation by developing a public awareness kit to assist Chapters in media relations. We also are enlisting the help of the EMT

Committee to develop an electronic community service database and speakers' bureau.

The Working Homeless Shelter is an on-going program that has received considerable support and involvement from members. The focus has been on providing shelter for working homeless families in the Madison area. Chaired by Jim Gersich, AIA, the goal is to replicate this important program in other communities and Chapters throughout the state.

Commitment

Our success in shaping public policy, developing programs to serve our members and making an impact in our communities is dependant upon the commitment and engagement of our members. In a volunteer organization, it does not get done unless someone—you and I—step forward to do it. We're fortunate as an organization to be served so effectively and with such good-natured dedication as we are by our staff. However, the quality of our Conventions, Fall Workshops and Web site and the reality of a Working Homeless Shelter are all dependant on our commitment of time, energy, imagination, vision and, occasionally, dollars.

I have outlined in this message some of the issues that will challenge the Board and Chapters in the coming year. As a member of AIA Wisconsin, please send your own message, by voice, mail, e-mail or, better yet, in person, on how we can better practice our profession and strengthen our communities.

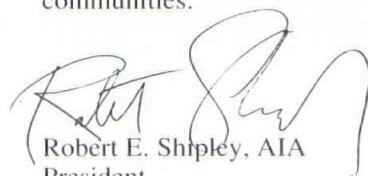

Robert E. Shiple, AIA
President
AIA Wisconsin

www.aiaaw.org

www.aiaaw.org
a different way to
look at
AIA Wisconsin

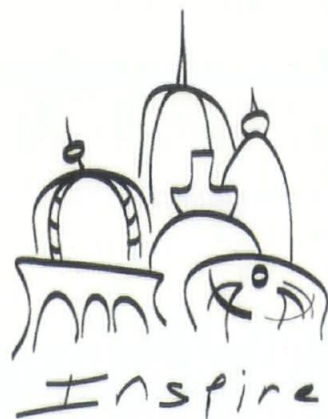

AIA Wisconsin
Convention & Expo
Monona Terrace
Madison, WI
April 12 & 13, 2000
1-800-ARCHITECT
www.aiaaw.org

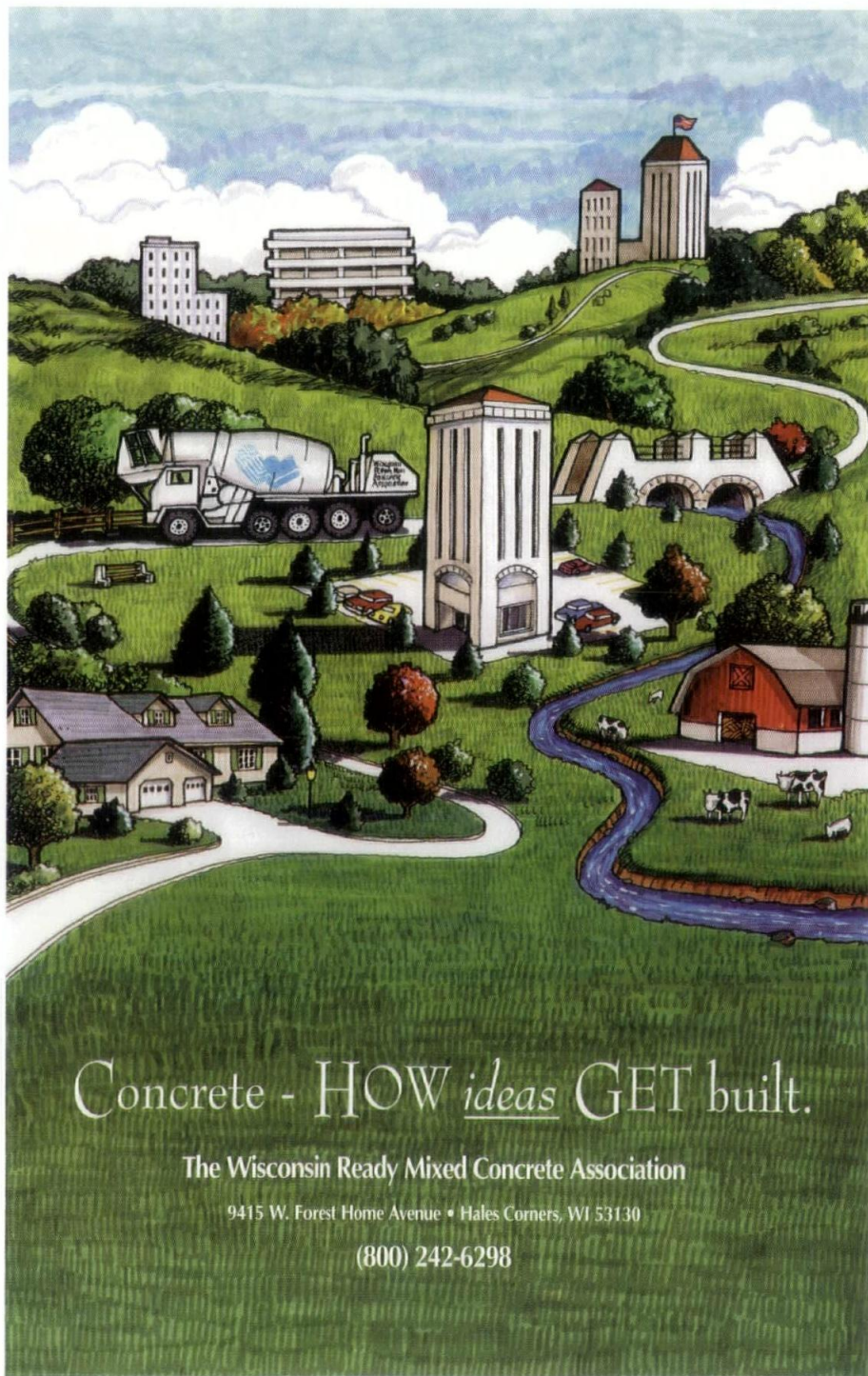

Concrete - HOW *ideas* GET built.

The Wisconsin Ready Mixed Concrete Association

9415 W. Forest Home Avenue • Hales Corners, WI 53130

(800) 242-6298

Legendary sports facilities like Green Bay's Lambeau Field, or Boston's Fenway Park are renowned for the way they bring fans into the action. "It's like having an extra player on the field," say cliché riddled sports casters. But the impact fans have on the game is

powerful indeed, and as a result fan involvement has become a key goal of savvy stadium designers. Here in Wisconsin there is no greater example of how to maximize fan fanaticism than the University of Wisconsin's new basketball/hockey venue, the Kohl Center.

Says UW Athletic Director Pat Richter, "The project, an on-campus multi-purpose facility, had been talked about for a long time. When I arrived in 1990 we were \$2 million in debt. We didn't think it would be possible to build a facility until after 2000. But we began to have success in football, and the Foundation started to get more donors. On April 1, 1994, Senator Kohl presented \$25 million for a 'basketball first' facility."



UNIVERSITY
OF
WISCONSIN

KOHL CENTER

KOHL CENTER

University of Wisconsin
Madison, Wisconsin

Architect

Venture Architects in association with
HOK Sport.

David Kahler & Gary Zimmerman,
Principals-In-Charge, Venture
Architects

Lou Stippich, Architectural Project
Manager, Venture Architects

George Heinlein, Project Designer,
HOK Sport (Now with Heinlein-
Schrock, Kansas City)

Client

State of Wisconsin, Department of
Administration, Division of Facilities
Development, William Heberlein,
Project Manager

University of Wisconsin, David Ward,
Chancellor; Pat Richter, Athletic
Director

Construction Manager

Oscar J. Boldt, Construction Co. (G.C.),
with Hammes Co.

Budget

\$72 million

Capacity

17,000 Basketball
12,000 Hockey
20,000 Concerts, etc.

Kohl Center

by Howard Hinterthuer



David Kahler Principal-In-Charge of Venture Architects describes programming for the Kohl Center as the "hunting stage." He says, "I traveled with Senator Kohl and Pat Richter to St. Louis, Anaheim, and Phoenix. I also went with Richter to see the Venue at Michigan State. Basketball was the first priority. We wanted to find out what was the ideal seating capacity in a collegiate setting. Ab Nicholas (another key contributor - ed.) wanted to know what the cross section would be like because he loved the old gym; the close connection between the players and the floor. I had made a promise to Ab that we would put in a balcony that would bring people close to the floor. Even though people said we couldn't do that, I felt that it was possible. Ab then agreed to provide the gift (\$10 million). We delivered what we promised."

According to Lou Stippich, Architectural Project Manager, Venture Architects, "Prior to Senator Kohl's donation, we did a design study and site evaluation for the University. They had four sites they wanted to evaluate. After we did the study, the University received the donations from Senator Kohl, Ab and Nancy Nicholas, and the Kellner Family."

In December of 1995, based on the preliminary site investigation, a decision was made to relocate the building to avoid underground Madison Gas and Electric power lines running through the site. Says Stippich, "The initial study created a building that was fairly typical of H.O.K. The study called for a 'basketball first' facility. They would compromise all the other functions to basketball. It led to some different elements than were common. We were looking at 16,000 to 18,000 seats for basketball, and 12,000 for hockey. We developed a cantilevered upper deck structure which would allow us to bring the upper deck seats fifty feet closer to the floor. Also, by pulling the upper deck inward, we reduced the spans above and the overall footprint. This allowed us to avoid the existing underground power lines."

George Heinlein, Project Designer, H.O.K. strategized not only about how to create a facility with the intimacy of the old field house, but also how to incorporate the various revenue generating elements like sky boxes. "While we were the design architect responsible for design of seating bowl, concourse, and the overall design, Venture was the architect of record, and it really

helped that they were involved from the very beginning."

"I think the teamwork of everybody involved was critical," says William Heberlein, Project Manager, State of Wisconsin, Department of Administration, Division of Facilities Development. "Everyone pulled together to get the project done on a fast track basis. When we started construction we didn't have the building fully designed. The University wanted it to open by Jan. 1, 1998. Also, the program was expanded during design and construction. Initially, we planned to add hockey at a later date and start off with only twenty-four suites. However additional fundraising allowed us to put in hockey right away, upgrade the finishes, and go to thirty-six suites. We managed to pull it off within the time frame, and we were able to enhance the scope, making it even better."

Says Stippich, "We added epoxy terrazzo flooring and limestone wall finishes. The general appearance is closer to a hotel lobby space than a typical athletic arena. We also included the Chihuly art work across from the entry. It's a 1,200 piece glass sculpture called 'The Mendota Wall' - a series of clusters across 140 lineal

feet of wall. - a 'Celebration' was the program. I think Chihuly grasped the idea of celebration very well."

As to hockey, Richter explains that the University elected to adopt an ice size the same as the Dane County Coliseum and the Madison Arena, 97ft. x 200ft., which is 3 ft. narrower than the Olympic standard. "That way we would be practicing and playing on the same size surface," he says.

According to Stippich, "Because of the contacts at H.O.K. we were able to work with a European firm to develop a variable riser seating system at the end zones. It was the first installation of its type in the U.S. Now it's being installed in two more U.S. athletic facilities."

Says Heinlein, "The seating allows us to re-configure between basketball and hockey while maximizing the sightlines for each. In a typical scenario, a facility is designed for hockey, then a basketball court is inserted in the middle of that huge space. Basketball was the priority at the Kohl Center which is opposite of the typical situation. With this system we can make the end zone seating even steeper for hockey. Currently, we're doing the new arena in Miami for the Miami Heat, and we've taken a lot of those Kohl Center features and expanded on them—for example in the area of handicapped seating. Like the Kohl Center, the Heat was very interested in an intimate building."

In all, the Kohl Center had twelve separate bid packages. However, getting quickly out of the blocks required aggressive decision making. Construction began as design development was wrapping up. Stippich says, "By making decisions with Boldt in a step fashion, we were able to proceed with the structural analysis and get things moving. One assumption was corner stairs. It was a custom part of the building with special formwork at the landings. The landings had to be designed to accommodate steel pan stairs that were not designed until much later."

As a strategy to save time and money by facilitating winter construction, the

design/construction team elected to use precast plank in the concourse, a first for an arena of this type. The beams and columns are cast-in-place, while the flat connections are precast plank. Seating areas are different types of precast. In all, there were three separate precast fabricators, a process requiring a lot of coordination.

Structural system innovation allowed construction crews to keep working in spite of winter weather conditions, delivering the project on time. According to John Rodell, Oscar J. Boldt Manager of Madison Operations, "We were able to keep a steady construction force going throughout the twenty months of construction."

Additional structural challenges included cantilevering the second balcony and keeping the ground level concourse areas as unobstructed as possible. Upper level columns support the roof and balconies. Then at the top of the concourse the load is transferred outward so that there are no columns for the crowds to maneuver around. Beneath the concourse, columns are arrayed the same way as they are above. The design team was able to keep the seating area column-free.

According to Stippich, "Because of the momentum created by the design/construction process, the University's funding program kept rolling. The University was able to raise an additional \$4 million to \$5 million during the twenty months of construction."

Doors opened on Jan. 17, 1998, taking only two years for design and construction. Says Richter, "I am absolutely pleased! I see this as one of the best, if not the best, college facilities in the Country. Certainly it's great for our recruiting program. We see it as a statewide asset. It really does have multipurpose functionality, making us financially better off because it provides more flexibility in terms of concerts and other types of events."





Senator Kohl Discusses the Kohl Center

Wisconsin Architect had the privilege of speaking with U.S. Senator Herb Kohl about the Kohl Center.

WISCONSIN ARCHITECT: What were the factors driving your decision to fund a major UW campus building?

SENATOR KOHL: "I'm a graduate of the University of Wisconsin, and I feel that the University of Wisconsin represents the entire State. I have two brothers and a sister, and we all went to public schools. Many things came together that made it seem like the right thing to do."

WISCONSIN ARCHITECT: What are the roots of your love for and involvement in athletics?

SENATOR KOHL: "I've always liked sports—since I was a kid. I played all the major sports as a child; baseball, football, basketball, golf. That interest carried over into my adulthood. It has always been a big part of my life."

WISCONSIN ARCHITECT: Were you actively involved in the Kohl Center design process?

SENATOR KOHL: "I toured existing facilities with the architects, plus David Ward and Pat Richter from the University. We spent several days visiting highly regarded sports venues—to see what we liked. I was also involved in the selection of the architectural team."

WISCONSIN ARCHITECT: Were you pleased with the design/construction process and are you happy with the facility?

SENATOR KOHL: "The whole team did a great job. It's a beautiful facility. We all wanted it to be something that was special and unique, and it is."

WISCONSIN ARCHITECT: What impact will the Kohl Center have on the life of the campus, the Madison community, and the State of Wisconsin?

SENATOR KOHL: "I think it's a very appropriate facility for the campus. It suits the life of the University. They are able to use it for a variety of different types of activities."

"I hope that people will enjoy it for a long time. As I travel around the State, I hear from people who say they like it, so in that way it has lived up to my hopes when I decided to help fund it. I'm also fairly certain that the facility helps recruit athletes to both the women's and men's programs; in both basketball and hockey. I believe the Kohl Center has the largest seating capacity for college hockey in the U.S. That certainly helps to draw good players."

Durability, Strength and Simplicity

WE BUILD FOR LIFE

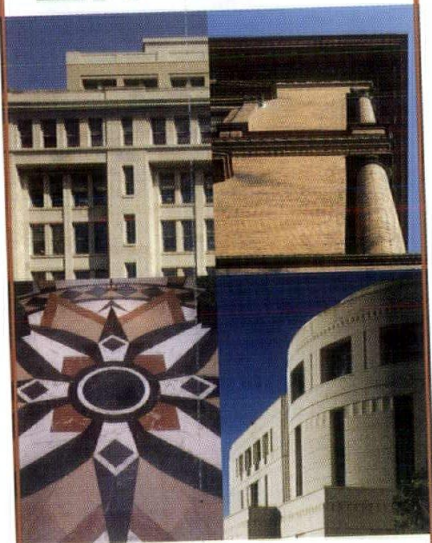

IN-OFFICE LUNCH
BOX SEMINARS
FOR ARCHITECTS
AND DESIGNERS



UNION
BUILT BY THE
BEST HANDS
IN THE
BUSINESS

International Masonry Institute
Patrick Conway, AIA, CSI
(608)437-6871
pconway@imiweb.org

Did you know that brick is the oldest man-made building material, invented almost 10,000 years ago? Its durability, strength and simplicity led to broad application and gave it a dominant place in history alongside classic building materials such as stone.

Today, as we push ourselves (and get pushed) to design "lighter, faster, stronger, cheaper," it is our challenge to select those building products and systems that will stand for future generations. As design professionals, we owe it to our clients and ourselves to assemble the built environment with building systems that embody principles of durability, strength and simplicity to serve our communities well throughout this new millennium.

Essentially, masonry has not changed in the past century. However, the use of masonry, masonry accessories and masonry wall systems has changed dramatically! For example, masonry walls were at one time primarily constructed as barrier walls for strength and weather tightness. The Monadnock Building, 1891, home of IMI's Great Lakes Regional Offices in downtown Chicago, is the last great masonry building in the ancient tradition. Due to inexpensive material and labor costs of that time, ground floor brick walls are 72" thick – no block. Today, typical exterior masonry cavity walls are asked to be 14" thin or thinner!

Evolution of value-engineered masonry walls can be traced back to the Industrial Revolution when masonry use declined in favor of iron, concrete, steel and glass. The 1920s witnessed a mason revival due to poor economic times and unavailability of structural steel and concrete. After World War II buildings boomed and masonry met the demands.

It was not until the 1950s that recommended practices for masonry use were established. In 1966, the United States adopted the first "engineered masonry" building codes. Here in Wisconsin, the 1970s offered designers yet another level of leading-edge masonry codes. In 1994, the Division of Facilities Development, Wisconsin Department of Administration, published the most comprehensive masonry requirements and guidelines in the country for our major state building projects.

In the near future, Wisconsin will adopt the International Building Code (IBC) and Wisconsin designers will be referenced to the 1999 Masonry Standards Joint Committee (MSJC) masonry building codes and specifications. For good reason, we will retain "Wisconsinisms" to the code.

Whether you are currently specifying a major State project, a private office building or a public school for our children, masonry is still the durable, strong, and simple choice. How will the built environment we toil to create be recorded 100 years from now?

EDITOR: The author is the International Masonry Institute Wisconsin Area Director. Pat can be reached at: pconway@imiweb.org or (800) 464-0988. This article is first of a six-part masonry series devoted to the use of masonry systems to address masonry topics such as: flashing, movement joints, accessories, codes and standards, wall types, tolerances, workmanship and construction inspection.

IMI is a nonprofit trade organization representing all trowel trades: brick, block, stone, tile, marble, terrazzo, cement finishing and restoration. IMI is funded by the International Union of Bricklayers and Allied Craftworkers and the Contractors who employ them.

AIA Wisconsin

A Society of The American Institute of Architects

Executive Committee

Robert E. Shipley, AIA, *President*
 Allyson D. Nemec, AIA, *Vice President*
 Gary A. Gust, AIA, *Secretary/Treasurer*
 Daniel J. Roarty, AIA, *Past President*

Board of Directors

Geoffrey J. Bray, AIA, Sheboygan
 Kent A. Calloway, AIA, Middleton
 Cherie K. Claussen, AIA, Wauwatosa
 Thomas R. Cox, AIA, Appleton
 William N. Danuser, Assoc. AIA, Verona
 Michael P. Eberle, AIA, Madison
 Paul A. Grzeszczak, AIA, Madison
 Gary A. Gust, AIA, Menomonie
 William C. Jensen (UWM), Milwaukee
 Henry A. Kosarzycki, AIA, Greendale
 Mark J. Kruser, AIA, Middleton
 Richard C. Lundeen, AIA, Sheboygan
 Jeffery R. Musson, AIA, Wausau
 Allyson D. Nemec, AIA, Milwaukee
 John G. Peine, AIA, Wauwatosa
 Daniel J. Roarty, AIA, Green Bay
 Jerrel H. Schomberg, AIA, West Salem
 Robert E. Shipley, AIA, Madison
 Timothy P. Wiberg, AIA, Wauwatosa
 Walter L. Wilson, AIA, Milwaukee

AIA Southeast Wisconsin

Cherie K. Claussen, AIA, *President*
 Henry A. Kosarzycki, AIA, *Vice President*
 Open, *Secretary/Treasurer*

AIA Southwest Wisconsin

Kent A. Calloway, AIA, *President*
 Michael P. Eberle, AIA, *Vice President*
 Brian A. Spencer, AIA, *Secretary/Treasurer*

AIA Northeast Wisconsin

Thomas R. Cox, AIA, *President*
 Richard C. Lundeen, AIA, *Vice President*
 Wm. Lee Connelley Jr., AIA *Secretary/Treasurer*

AIA Northwest Wisconsin

Jerrel Schomberg, AIA, *President*
 Jeffery R. Musson, AIA, *Vice President*
 E. Mitchell Spencer, AIA, *Secretary/Treasurer*

AIA Regional Directors

Ward B. Whitwam, AIA, Sioux Falls, SD
 Edward J. Kodet Jr., FAIA, Minneapolis, MN

Past Presidents

Joseph H. Flad, FAIA, 1958-59
 John J. Brust, AIA, 1960
 Francis J. Rose, AIA, 1961-62
 Allen J. Strang, FAIA, 1963
 Leonard H. Reinke, FAIA, 1964
 Mark A. Pfaller, FAIA, 1965
 Joseph G. Durrant, FAIA, 1966
 John P. Jacoby, FAIA, 1967
 Lawrence E. Bray, AIA, 1968
 Robert L. Yarbrow, AIA, 1969
 Sheldon Segel, AIA, 1970
 Nathaniel W. Sample, FAIA, 1971
 George A. D. Schuett, FAIA, 1972
 Douglas H. Smith, AIA, 1973
 Richard E. Gustafson, AIA, 1974
 Richard C. Shutter, AIA, 1975
 Richard P. Blake, FAIA, 1976
 Wayne E. Spangler, FAIA, 1977
 David E. Lawson, FAIA, 1978
 John B. Hipp, AIA, 1979
 Noble E. Rose, AIA, 1980
 Walter E. Zoller, AIA, 1981
 Brian F. Larson, AIA, 1982
 Glenn Johnson, AIA, 1983
 Frederick E. Zimmermann, AIA, 1984
 Harry A. Schroeder, AIA, 1985
 James W. Miller, FAIA, 1986
 Robert D. Cooper, AIA, 1987
 H. James Gabriel, AIA, 1988
 Dennis L. Olson, AIA, 1989
 Jay A. McLean, AIA, 1990
 Richard W. Eschner, AIA, 1991
 Roger D. Roslansky, AIA, 1992
 Ross T. Potter, AIA, 1993
 Lisa L. Kennedy, AIA, 1994
 Kevin J. Connolly, AIA, 1995
 Horst W. Lobe, AIA, 1996
 A. James Gersich, AIA, 1997
 John G. Horky, AIA, 1998
 Daniel J. Roarty, AIA, 1999

AIA Wisconsin Staff

William M. Babcock, *Executive Director*
 Karen J. Engelhart, *Business Manager*
 Mary K. Orella, *Administration Manager*
 Brenda K. Taylor, *Communications Manager*

Your Wisconsin Concrete Masonry Association *in Action!*

A MESSAGE FROM YOUR PRESIDENT

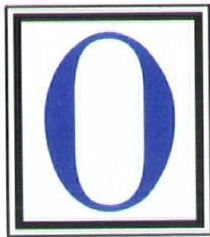

On behalf of the Wisconsin Concrete Masonry Association, I would like to extend "*Seasons Greetings*" to everyone associated with A.I.A./Wisconsin. We value your interest in the products and services our membership offers and thank you for your continued support. Also, we

appreciate being a part of your annual Convention through our "*Excellence In Masonry*" program and look forward to its continuance in year 2000 and beyond.

At our Summer Meeting, we were fortunate to have Mark Hogan, NCMA Executive Director, in attendance. Mark covered several topics with our membership including Code Changes for concrete block. With very little difference between Type 1 and Type 2 block, he suggested changing the standard to one block. Mark also discussed Government Relations, NCMA member benefits and the national organization's long range plan.

It was interesting that a top priority of NCMA'S plan was work force development. Several of our programs in Wisconsin have that same objective. Opportunities continue to exist for young people in our industry. The Labor Day issue of *The Milwaukee Journal/Sentinel* featured a front page article on opportunities for young people in masonry.

Last July, in Kansas City, Missouri, winners for the 1999 V.I.C.A. National Skills Conference were announced. Approximately 3,800 vocational students participated in the hands-on competition in different trade, technical and leadership endeavors. In the Masonry competition, **First Place** in the Post-Secondary Division went to **Mike Quinn of Cameron, Wis.** Mike was a Masonry program student at Indianhead Technical School, Rice Lake, directed by Todd Larson. *Congratulations, Mike!*

An update: Material Tests are being conducted on our concrete block and results will be published and available early next year.

In conclusion, may I remind everyone of WCMA'S Annual Convention will be held at The American Club in Kohler, February 13 - 15. Please mark your calendars and plan to actively participate. I'll see you there!

Have a great Year 2000!

Mark Tummett, President
Wisconsin Concrete Masonry Association

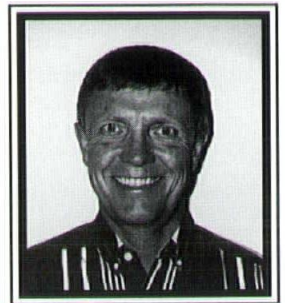

Don't forget!

Please join us for a complimentary breakfast at the
2000 AIA-WISCONSIN Convention to celebrate

WCMA'S 12TH ANNUAL "EXCELLENCE IN MASONRY"

DESIGN COMPETITION AWARDS BREAKFAST

Thursday, April 13, 2000 8:00 A.M. to 9:20 A.M. Monona Terrace



AIA Wisconsin

Commissions & Committees

The AIA Wisconsin Board of Directors has established numerous committees of volunteer members to assist in the development of a broad range of programs and services for the benefit of the entire membership and profession. The wide array of AIA Wisconsin committees reflects the varied interests and concerns of the membership.

Your involvement and participation on AIA Wisconsin committees is strongly encouraged. You will benefit from the opportunity to network with other architects from across the state with similar interests. AIA Wisconsin and your fellow members will benefit from the knowledge, skills and expertise you can provide these committees as they shape AIA Wisconsin programs and services.

There are also ample opportunities to get involved with local Chapter committees, task forces and special events. Your participation at the Chapter level can make a big difference. For more information, please contact local Chapter officers in your area.

At the state level, each AIA Wisconsin committee is assigned to one of five commissions: Executive & Administrative, State Programs, Education & Practice, Government Affairs and Component Affairs. Each of these has a "Director Advisor" who is a Director-At-Large on the AIA Wisconsin Board of Directors and who reports on committee activities at regularly scheduled AIA Wisconsin Board meetings.

The following is an outline of the five AIA Wisconsin commissions and their related committees. It contains the mission statement for each committee along with the name and phone number of the committee chairperson. If the work of a particular committee sounds interesting to you, please contact the chairperson for further details on how you can get

involved. If you can't find the committee you're looking for, contact one of the director advisors about establishing a new AIA Wisconsin committee.

Executive & Administrative Commission

Director Advisor: Walter Wilson, AIA, (414) 771-6222

Executive Committee

To exercise general supervision over the affairs of AIA Wisconsin; to assure that all administrative, financial and other matters assigned to officers by the Bylaws and/or delegated to the Executive Committee by the Board of Directors are carried out in an efficient and effective manner; to safeguard and maintain office and other property; to regularly evaluate the job performance of the executive director and other staff; and to serve as the Board of Directors of Wisconsin Architect magazine.

Chairperson: Bob Shipley, AIA, (608) 238-7626

Editorial Advisory Board

To provide regular advice and counsel to magazine staff and to develop recommendations for the Board of Directors to assist Wisconsin Architect magazine in achieving its established purposes of featuring the work of member architects in a creative format, providing practical informative articles of educational interest, keeping members informed of current activities and programs, and presenting a forum for material suppliers to advertise their products and services.

Chairperson: Mark Kruser, AIA, (608) 833-2321

Wisconsin Architects Foundation

To promote the science and art of planning by advancing the standards of architectural education, training and practice; to provide scholarships to Wisconsin students pursuing degrees in architecture; to provide program grants to student chapters at universities and technical colleges in

Wisconsin; and to support programs and activities that increase the public's awareness and appreciation of architecture and architects.
Chairperson: Gil Snyder, AIA (414) 229-3817

AIA Regional Directors

To represent North Central Region on the national AIA Board of Directors and to communicate with the leadership of components in the region.
Directors: Ed Kodet, Jr., FAIA, (612) 377-2737; Ward Whitwam, AIA, (605) 334-2422

State Programs Commission

Director Advisor: Mark Kruser, AIA, (608) 833-2321

Convention Committee

To work with Board of Directors, staff and other committees to plan, promote, coordinate and conduct an annual statewide conference on design, practice and technology issues that is attractive to members, allied professionals and material suppliers and that achieves or exceeds financial goals established by budget.
Chairperson: Mark Kosobucki, AIA, (262) 521-2125

Design Awards Committee

To convene an annual design awards jury for selection of the work of member architects that merits recognition for design excellence; to assist in disseminating the results of this selection to members and public through Wisconsin Architect magazine, the annual Convention and media thereby fostering public awareness of the work of member architects; to sponsor Honor Awards speaker and banquet; and to encourage dialogue by the public and among members of the purpose and direction of architectural design in Wisconsin.
Chairpersons: Katherine Schnuck, AIA, (414) 272-2000; Jim Rasche, AIA, (414) 272-2000

Fall Workshop Committee

To work with Board of Directors and staff to plan, promote and conduct an annual one-day workshop on practice issues of interest to members.
Chairperson:

QBS Committee

To create, maintain and improve a resource readily available to public owners and members for the objective, informed, responsive and professionally responsible promotion of Qualification Based Selection (QBS) procedures; to monitor QBS program and advise the Board of Directors as to its operations; to establish objectives, recommend policies, approve presentation materials, promote owner and member participation, coordinate with related professional organizations and evaluate program performance.
Chairperson: Mike Gordon, AIA, (608) 274-2741

Fellowship Committee

To identify and recommend to the Board of Directors candidates for nomination for advancement to the AIA College of Fellows; to encourage members to seek advancement and assist candidates in the preparation of nomination materials.
Chairpersons: Jim Miller, FAIA, (608) 836-7732; Gary Zimmerman, FAIA, (414) 476-9500

Golden Award Committee

To screen and rank Golden Award nominations for submission of recommendation to Board of Directors.
Chairperson: Frank Dropsho, AIA, (608) 238-3426

Firm Award Committee

The Firm Award Committee was established by the AIA Wisconsin Board of Directors in October 1996 to develop recommendations for the Architecture Firm Award program. It includes a representative from each of the four local AIA Chapters in Wisconsin. The committee is responsible for coordinating the awards program and for assisting in the selection of the jury.
Chairperson: Mary Lawson, AIA, (608) 274-2741

Education & Practice Commission

Director Advisor: John Peine, AIA, (414) 476-3377

Continuing Education Committee

To research and make recommendations to Board of Directors and Chapters regarding continuing education programs and policies to meet members' needs and expectations.
Chairperson: E. Mitchell Spencer, AIA, (715) 232-1176

Electronic & Technology Media Committee

To identify and evaluate present and future technologies and electronic media and how they relate to architecture; to educate the profession through reports, articles and seminars as to what technologies are available, the pros and cons of each and what the future holds; to proactively interact with and influence the suppliers and creators of these technologies and electronic media to address the concerns of the profession; and to serve as a conduit for sharing information between the profession and the creators of these technologies.
Chairperson: Steve Groth, AIA, (414) 271-8899

Intern Development Program

To continue to educate interns and practitioners about the Intern Development Program (IDP) and its requirement to become a registered architect in Wisconsin.
Chairpersons: Russ LaFrombois, AIA, (414) 207-7000

Historic Resources Committee

To encourage the preservation of Wisconsin historic resources; to promote within the architecture profession and the general public a greater awareness, appreciation and respect for those historic resources; to provide leadership, programs and technical support within the profession on preservation-related issues, serving as a source of information and education.
Chairperson: Ron Siggelkow, (608) 662-1364

Diversity Committee

To establish liaison with regional and national AIA committees, provide networking opportunities and develop programs of value for minority and women architects, interns and allied professionals in Wisconsin.

Chairpersons: Walter Wilson, AIA, (414) 771-6222

AIA Documents Committee

To assist the AIA Documents Committee by encouraging and compiling recommendations from Wisconsin members on possible revisions to AIA documents.

Chairperson: Steve Steen, AIA, (414) 272-2000

Dean's Advisory Group

To establish a more formal link and format for increased dialogue between the UWM School of Architecture & Urban Planning and the profession by providing for discussion with the Dean on School-related issues and programs in conjunction with regularly scheduled meetings of the AIA Wisconsin Board of Directors.

Chairperson: Bob Greenstreet, Dean, (414) 229-4016

AIA/AGC Liaison Committee

To improve working relations between AIA Wisconsin and AGC and to enhance understanding of contract documents; to develop recommended practices for use by architects and contractors.

Chairperson: Gerald Schwoch, AIA, (608) 276-9200

Government Affairs Commission

Director Advisor: Tim Wiberg, AIA, (414) 774-0895

Legislative Committee

To identify public policy issues of importance to Wisconsin's design and construction industry; to develop positions and make recommendations on legislative issues of interest and concern to the architectural profession; to lobby appropriate legislative committees and administrative agencies; to encourage the active grassroots participation of members in the legislative process; and to communicate with other professions that have similar legislative concerns.

Chairperson: Fred Zimmermann, AIA, (608) 238-7626

DFD Liaison Committee

To establish a continuing dialogue with the state Division of Facilities Development and to establish a format for discussion and resolution of problems and issues of mutual concern.

Chairperson: Richard Eschner, AIA, (414) 272-2000

Safety & Buildings Liaison Committee

To establish a format for ongoing discussion and resolution of Building Code, plan review and related issues of concern to the profession and the Safety & Buildings Division of DILHR.

Chairperson: Warren Bauer, AIA, (608) 274-2741

Component Affairs Commission

Director Advisor: Paul Grzeszczak, AIA, (608) 238-2661

Membership Committee

To develop and implement programs and materials for expanding membership and for increasing membership retention and participation; to profile and analyze membership attitudes and needs for use in planning member recruitment programs, developing methods to encourage increased member participation and recommending new programs and services to respond to member needs.

Chairperson:

Public Awareness Committee

To encourage architects to work together to develop and maintain a clear understanding of the present and future roles architects play in society so to effectively position the profession to be of greatest service; to develop materials and programs to expand the public's awareness of architecture and architects as well as architect's awareness of the public's needs and expectations.

Chairperson: Tom Hirsch, AIA, (608) 233-7797

Associates Network

To increase communication and interaction among Associate AIA members, other interns, Architect members, architecture students and faculty and to encourage increased participation in AIA programs by Associate members and interns.

Chairperson: Bill Danuser, Assoc. AIA, (608) 238-0221

Architects in Schools

To encourage and assist architects in presenting programs on architecture in local schools by developing statewide network of AIA members and teachers interested in creating and promoting these opportunities.

Chairperson: Horst Lobe, AIA, (608) 833-4641

AIA Wisconsin

321 S. Hamilton St.
Madison, WI 53703-4000
(608) 257-8477 / 1-800-ARCHITECT
Fax: (608) 257-0242
email: aiaw@aiaw.org

ACE EQUIPMENT COMPANY



A-2/A-3

STATIONARY COMPACTORS

PROFESSIONALLY DESIGNED FOR: INDUSTRIAL - COMMERCIAL -
MUNICIPAL - RECYCLING APPLICATIONS



ACE Equipment Company
2843 County Road Y
Aniwa, WI 54408
(715) 449-3117

**LEASING
PROGRAM
AVAILABLE**

We're Pros at Repros!

Complete Architectural Graphic Services

◆ Digital Plain
Paper Printing

◆ Wide Format
Color Services

◆ Red & Black
Copies up to
24 x 36

◆ Specifications

◆ Plan
Distribution

At Mid-City Blue we believe in offering great service and quick turnaround. We offer complete architectural graphic services at one convenient location. Just call and we'll do the rest.

Mid-City Blue

810 N. Plankinton Avenue
Milwaukee, WI 53203

**Call 414-276-0950
for a free quote**

Fax: 414-276-7568

www.midcityblue.com

Conveniently Located Downtown

Bugby Building

Milwaukee Psychiatric Hospital
Wauwatosa, Wisconsin

Windows provided by:

Weather-Tek Design Center
(414) 896-8646

Installed by:

Tri North Builders

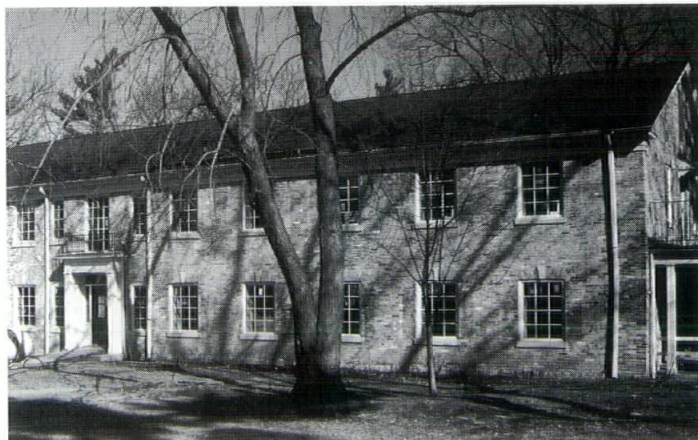

When Milwaukee Psychiatric Hospital needed to upgrade their windows at their Bugby Building to provide more energy efficiency, reduce maintenance and keep the traditional look of their building, they chose Marvin Windows and Doors.

Weather-Tek provided seamless service through the entire project, from the initial consultation to the final punch list.

For more information about Marvin Windows and Doors for your project call Weather-Tek or S&S Sales at 1-800-657-0701, or E-mail us at sssales@execpc.com.

S & S SALES CORPORATION

MARVIN
WINDOWS & DOORS.



AIA Wisconsin Membership Directory



AIA Wisconsin is the statewide component of The American Institute of Architects. With 1,300 members, AIA Wisconsin represents Wisconsin architects and allied professionals in private practice, corporations, industry, government and education.

AIA Wisconsin is composed of four local Chapters: Southeast, Southwest, Northeast and Northwest. Each AIA Wisconsin member also is a member of one of these local Chapters.

The objectives of AIA Wisconsin and its members are:

- To advance the science and art of planning and building by advancing the standards of architectural education, training and practice.
- To coordinate the building industry and the profession of architecture.
- To promote the aesthetic, scientific and practical efficiency of the profession.
- To insure the advancement of the living standards of people through their improved environment.
- To make the profession of architecture of ever-increasing service to society.
- To cooperate with and promote the objectives of The American Institute of Architects within the state of Wisconsin.

The accompanying *1999 AIA Wisconsin Membership Directory* is divided into four sections corresponding to AIA Wisconsin membership categories:

AIA Members: Registered architects who are Architect members of The American Institute of Architects (AIA). Within this membership category, Emeritus members are designated by AIA-E and Fellows of The American Institute of Architects by FAIA.

Associate Members: Associate AIA members include individuals without architectural registration from a U.S. licensing authority who either are eligible by education and experience and actively working towards licensure as an architect, employed under the supervision of an architect, have a professional degree in architecture, are university faculty involved in architectural research or teaching, or have an architectural license from outside the U.S.

Professional Affiliate Members: Individuals who are not architects but who may be registered to practice their professions where such requirements exist. The category includes professional engineers, landscape architects, interior designers and other professionals whose work is related to architecture.

Student Affiliate Members: Undergraduate and graduate students attending architectural schools and technical colleges in Wisconsin.

The *AIA Wisconsin Membership Directory* includes the following information for each member: name, firm name, mailing address, daytime telephone number and local Chapter. The *Directory* is updated annually as part of a survey of all members conducted each fall.

If you have any questions, comments or suggestions regarding this *Membership Directory*, please contact: AIA Wisconsin, 321 S. Hamilton Street, Madison, Wisconsin 53703; (608) 257-8477/1-800-ARCHITECT.

Ackatz, AIA, Scott - SE
Workshop Architects
1824 N. Water St. #304
Milwaukee, WI 53202
(414) 272-8822

Acord, AIA, Robert J. - NE
Hoffman Corporation
PO Box 8034
Appleton, WI 54912-8034
(920) 380-2162

Ajango, AIA, Helmut - SW
Helmut Ajango Architect
108 N. Main St.
Fort Atkinson, WI 53538-1827
(920) 563-4320

Ake, AIA, Thomas E. - NE
Somerville, Inc.
777 Manchester Rd.
Neenah, WI 54956-4909
(920) 437-8136

Albert III, AIA-E, Joseph W. - SE
Joseph W. Albert III, AIA, Architect-
Planner
2718 S. Shore Dr.
Milwaukee, WI 53207-2324
(414) 744-8899

Ament, AIA, Paul H. - SW
Potter Lawson, Inc.
407 Sethne Ct.
Monona, WI 53716-3828
(608) 274-2741

Anderson, AIA, Keith R. - SE
Engberg Anderson Design Partnership, Inc.
611 N. Broadway
Milwaukee, WI 53202-5004
(414) 207-7000

Anderson, AIA, Kevin L. - SW
Flad Development
7941 Tree Ln.
Madison, WI 53717-2029
(608) 833-8100

Anderson, AIA, Timothy L. - SW
Schreiber/ Anderson Associates
1435 E. Main St.
Madison, WI 53703-3024
(608) 255-0800

Anderson, AIA-E, John M. - SE
John Milton Anderson Architect
7951 McHenry St.
Burlington, WI 53105-8792
(262) 539-3330

Arndt, AIA, E. Carter - SW
MSA Professional Services, Inc.
1230 South Blvd.
Baraboo, WI 53913-2791
(608) 356-2771

Arne, AIA, Marshall D. - SE
Eppstein Uhen Architects, Inc.
333 E. Chicago St.
Milwaukee, WI 53202-4901
(414) 271-5350

Arntz, AIA, Robert J. - SW
Robert J. Arntz, Architect
1300 Centennial Pkwy.
Waunakee, WI 53597-1916
(608) 849-7292

Ascoli, AIA, Jean Loomis. - SW
Talesin Architects-Madison
2918 Stevens St.
Madison, WI 53705-3511
(608) 829-5700

Aslaksen, AIA, Jan R. - SW
Vierbicher Associates, Inc.
PO Box 379
Reedsburg, WI 53959-0379
(608) 524-6468

Aubrey, AIA, William A. - NE
AEC Architects/Engineers/Construction
Mgrs.
2014 Shawnee Ln.
Oshkosh, WI 54901-9784
(920) 233-6908

Augustyn, AIA, Mark E. - SE
McShane Construction Corporation
255 Southport Rd.
Mundelein, IL 60060-4504
847 292-4300

Bach, AIA, Steven W. - SE
the Zimmerman Design Group
1922 E. Beverly Rd.
Shorewood, WI 53211-2503
(414) 476-9500

Baer, AIA, John A. - SE
Tribute Design Systems, Inc.
383 Williamstowne
Delafield, WI 53018-2332
(262) 646-2544

Bahr, AIA, Henry F. - SE
Graef Anhalt Schloemer & Assoc.
7039 W. Wisconsin Ave.
Wauwatosa, WI 53213-3737
(414) 259-1500

Bahr, AIA, Michael E. - SE
Plunkett Raysich Architects
W167N10886 Carrington Cir.
Germantown, WI 53022-5584
(414) 359-3060

Balciunas, AIA, Raivo A. - NW
Ayres Associates
3433 Oakwood Hills Pkwy.
Eau Claire, WI 54701-7698
(715) 834-3161

Balestrieri, AIA-E, Anthony F. - SE
W5121 Plantation Road
Elkhorn, WI 53121
(262) 742 3663

Bancroft, AIA, Matthew B. - SE
Renaissance Design
5911 N. 35th St. A
Milwaukee, WI 53209-4054
(262) 566-7718

Banks, AIA, Aubrey - SW
Architecture Network, Inc.
116 E. Dayton St.
Madison, WI 53703-2114
(608) 251-7515

Baranczyk, AIA, Terry J. - NE
Architects Group Limited
4227 Pittco Rd.
Green Bay, WI 54313-8758
(920) 432-1232

Barbosa-Perches, AIA, Luis - SE
BMR Design Group, Inc.
1131 W. Lincoln Ave.
Milwaukee, WI 53215-3102
(414) 384-2996

Barger, Dennis M. - SW
Architectural Design Consultants, Inc.
2 Wembly Cir.
Madison, WI 53719-3110
(608) 254-6181

Barnes, AIA, Douglas G. - SE
the Zimmerman Design Group
7707 Harwood Ave.
Milwaukee, WI 53213-2610
(414) 476-9500

Barnett, AIA, Todd R. - SW
Potter Design Group
118 Breese Ter.
Madison, WI 53705-4133
(608) 257-3825

Barone, AIA, Louis J. - NE
Architects Group Limited
1825 S. Webster Ave.
Green Bay, WI 54301-2280
(920) 432-1232

Barr, AIA, Robert M. - SE
Continuum Architects + Planners, S.C.
8660 N. Kildeer Ct.
Milwaukee, WI 53209-1318
(414) 220-9640

Barribeau, AIA, Paul D. - SE
Groth & Smies Architects, Ltd.
3019 N. 48th St.
Milwaukee, WI 53210-1738
(262) 377-8001

Barrientos, Norman - SE
Barrientos Design & Consulting, L.L.C.
9245 N. Waverly Dr.
Bayside, WI 53217-1340
(414) 371-1812

Barthel, AIA-E, Elwood C. - NE
1223 Stead Dr.
Menasha, WI 54952-2192

Barton, AIA, Lawrence L. - SW
Strang, Inc.
PO Box 5019
Madison, WI 53705-0019
(608) 276-9200

Bast, AIA, Richard J. - NE
Miller Wagner Coenen McMahon, Inc.
N7797 Spurline Ct.
Sherwood, WI 54169
(920) 725-6346

Batchelder, AIA, Richard A. - SE
Midwest Design & Development Corp.
13105 W. Bluemound Rd.
Brookfield, WI 53005-8022
(262) 782-8040

Bauer, AIA, Warren R. - SW
Potter Lawson, Inc.
15 Ellis Potter Ct.
Madison, WI 53711-2456
(608) 274-2741

Baum, AIA, David C. - SE
Schroeder & Holt Architects
244 N. Broadway
Milwaukee, WI 53208
(414) 276-1760

Baum, AIA, Gregory T. - SE
Durrant Architects, Inc.
W316S525 Christopher Way
Delafield, WI 53018-3205
(262) 367-6880

Baumgardt, AIA, Lowell J. - NE
Berners-Schober Associates
310 Pine St.
Green Bay, WI 54301-5136
(920) 432-4865

Baumgartner, AIA, Kurt T. - SE
Baumgartner-Maher Architects Ltd.
2118 N. 58th St.
Milwaukee, WI 53208-1034

Becker, AIA, Allan F. - NE
R. J. Jarvis & Assoc. Architects
1641 N. 5th St.
Sheboygan, WI 53081-2837
(920) 457-2221

Becker, AIA, Daniel J. - SE
the Zimmerman Design Group
2822 E. Hartford Ave.
Milwaukee, WI 53211-3147
(414) 476-9500

Behm, AIA, Carmen R. - NE
Marathon Engineers/Architects/Planners
LLC
2323 E. Capitol Dr.
Appleton, WI 54911-8731
(920) 954-2000

Beisser, AIA, Richard W. - SE
Richard W. Beisser, Architect
951 N. 31st St.
Milwaukee, WI 53208-3409
(414) 344-3622

Bell, AIA, James H. - SW
Marshall Erdman & Associates, Inc.
368 E. Macarthur St.
Sun Prairie, WI 53590-1543
(608) 238-0211

Bente, AIA, Ross J. - SE
Architects Studio Inc.
9430 W. National Ave.
West Allis, WI 53227-1412
(414) 545-4654

Benz, AIA, Gregory P. - SW
Benz Architecture Limited
6316 Devonshire Ln.
Sun Prairie, WI 53590-9476
(608) 837-9013

Berner, AIA, Heinz - SE
Berner Design
PO Box 12646
Milwaukee, WI 53212-0646
(414) 372-6419

Biehler, AIA, Lynn M. - SE
Lynn Biehler Architects
4464 N. Bartlett Ave.
Shorewood, WI 53211-1507
(414) 963-9635

Biller, AIA, Scott E. - SE
Kevin J. Connolly Architects, Inc.
229 E. Wisconsin Ave.
Milwaukee, WI 53202-4211
(414) 289-0900

Birschbach, AIA, Allan R. - NE
Birschbach & Assoc., Ltd.
PO Box 1216
Appleton, WI 54912-1216
(920) 730-9200

Bischoff, AIA-E, Theophil T.J. - SE
12014 W. Rio St.
Milwaukee, WI 53225-1043

Black, AIA, David - SW
Flad & Associates
1603 Elderwood Cir.
Middleton, WI 53562-3607
(608) 238-2661



WELCOME TO THE MOST REWARDING CONFERENCE OF THE YEAR!

THE GREENING OF THE BUILT ENVIRONMENT III: "IT'S HERE, IT'S NOW AND HERE'S HOW!"

FRIDAY, APRIL 7, 2000

MOUNT MARY COLLEGE,
2900 N. MENOMONEE RIVER PARKWAY
MILWAUKEE, WISCONSIN

Conference Partners:

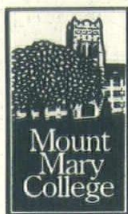

Also sponsored
by:

AIA Wisconsin

& the
DAYLIGHTING
collaborative

Mark your calendars for the third annual **WGBA** conference, "*The Greening of the Built Environment III: It's Here, It's Now and Here's How!*" to be held on Friday, April 7, 2000 at Mount Mary College in Milwaukee, WI.

The program features some of the most respected and internationally recognized advocates of sustainable design and business practices--those that meet our needs today without compromising the ability of future generations to meet their own needs. These innovative leaders have discovered that their companies can be more profitable by embracing environmental goals than by fighting them. This conference will provide examples of how you can create a market advantage AND at the same time make the world a healthier, more energy efficient, and better place to live. For more conference & **WGBA** information, check out our website at "www.wisgba.com"!

Join nationally known and internationally respected experts on sustainable design:

- ◆ John Norquist, Mayor of Milwaukee,
- ◆ Dr. Donald Aitken, Union of Concerned Scientists
- ◆ Dr. William Rees, "*The Global Integrity Project*"

Participate in hands-on, how-to technical breakout sessions focusing on:

- ◆ Green Building
- ◆ Eco-planning
- ◆ Finance & Marketing
- ◆ Lessons Learned

Product & Trade Expo--more than 40 vendors!

Network with like-minded people & share ideas throughout the day, while you get first hand, how-to information from local experts on sustainable design and building practices.

Here's what past conference attendees had to say:

"Wow, finally somebody gave me information I can use tomorrow back in my practice!"

"An amazing array of diverse people and information--I learned A LOT!"

"Well worth the registration fee--well organized, thoughtfully planned. Nice mix of national and local speakers."

\$125 for full-day conference, includes lunch and all conference materials.

AIA/HSW Learning Units available!

Wisconsin Green Building Alliance

759 N. Milwaukee Street, Suite 304
Milwaukee, WI 53202

Phone: (414) 224-WGBA (9422)
Fax: (414) 224-1458
e-mail: connielindholm@wisgba.com

For more information on **WGBA**,
turn this page over or visit our
website at:

WWW.WISGBA.COM

Printed on recycled paper

Yes! Send me more information about *The Greening of the Built Environment III!*

Name _____

Address _____

City, State, Zip _____

Phone _____

Fax Number _____

E-mail _____

I'd Like Information about:

- ☐ Participating in the Trade Fair
- ☐ How To Register
- ☐ Conference Sponsorships
- ☐ Participating in a Technical Breakout



Join Us!

The **Wisconsin Green Building Alliance's (WGBA)** mission is to facilitate and promote the development and use of ecologically sustainable materials and practices within Wisconsin's built environment.

WGBA was founded in 1997 by design and construction professionals, who recognized the need to educate themselves and their colleagues about sustainability. A member-driven organization that provides access to the newest ideas in green building, **WGBA membership** enhances a profitable bottom line.

WGBA is the *leading* organization in Wisconsin for networking with green building experts in the design and construction industry, including architects, builders, contractors, developers, facility managers, interior designers, landscape architects, consultants, engineers, realtors, urban planners, educators and environmental organizations.

Wisconsin Green Building Alliance provides a variety of resources including: an annual green building conference, educational forums and site visits to green demonstration projects, a quarterly newsletter and an annual assessment survey to keep abreast of the needs of the industry.

You are cordially invited to join the **Wisconsin Green Building Alliance** at a level appropriate to your individual or organizational needs & interests. **WGBA** offers the following annual membership levels:

Individual (\$45): As an *Individual* member of **WGBA**, you will receive the **WGBA** newsletter, special mailings, invitations to peer networking and educational speaking events, in addition to our membership and resource directories.

Student (full time student at an accredited college or university) (\$25): As a *Student* member, your membership advantages are the same as an Individual member. It's a great way to build a network of professional peers while still in school.

Small Business (20 employees or less) and/or Non-Profit Organization (\$100): All of the benefits of *Individual* membership for three representatives of your organization, plus a business card advertisement in the resource directory.

Corporate (20 or more employees) or Governmental Agency (\$300): All of the benefits of *Small Business* membership for three representatives of your organization, plus discounted Website link and advertising.

Corporate Sustaining (\$750): All of the benefits of *Corporate* membership, plus a link on the **WGBA** website & a feature article in the quarterly newsletter. In addition, a discount to **WGBA** events.

Sponsor (\$1,500): All of the benefits of *Corporate Sustaining* membership plus recognition on Wisconsin Green Building Alliance letterhead and on all brochures and publications, and two free tickets to each policy conference.

Benefactor (\$5,000 and up): All of the benefits of *Sponsor* membership plus one conference co-sponsorship and five free tickets to the annual conference.

Green Champion (\$10,000 and up): All of the benefits of *Benefactor* membership plus free advertising on the **Wisconsin Green Building Alliance** website.

WGBA Programs & Events

Wisconsin Green Building Alliance membership *builds networks* through conferences, membership meetings, forums & roundtables.

WGBA membership provides opportunities for *information sharing* through our internet website, publications, and membership & resource directories.

Membership in **WGBA** offers access to *education* in green building tools, techniques and advantages.

WGBA sponsored roundtables and focus groups help *facilitate development of environmental leadership through peer discussion and support*.

Check out Conference Information on reverse side!

Wisconsin Green Building Alliance

759 N. Milwaukee Street, Suite 304
Milwaukee, WI 53202

Phone: (414) 224-WGBA (9422)
Fax: (414) 224-1458
e-mail: connielindholm@wisgba.com

Name _____
Address _____
City, State & Zip _____
E-mail address _____
Phone _____
Fax number _____

Method of Payment

- ☐ Check enclosed
☐ Bill Me

Join Us!

Annual Membership Level	Fee	Students
<input type="checkbox"/> Individual/Student Member1	\$45.00	\$25.00
<input type="checkbox"/> Small Business/Non-Profit	\$100.00	
<input type="checkbox"/> Corporate or Government Agency	\$300.00	
<input type="checkbox"/> Corporate Sustaining	\$750.00	
<input type="checkbox"/> Sponsor	\$1,500	
<input type="checkbox"/> Benefactor	\$5,000	
<input type="checkbox"/> Green Champion	\$10,000	

aiainser00

Printed on recycled paper

Blakeslee, AIA, Douglas J. - SW
Blakeslee & Associates
1228 E. Main St.
Reedsburg, WI 53959-1418
(608) 524-3488

Blaustein, AIA, George H. - SE
George Blaustein Associates
304 16th St.
Racine, WI 53403-1900
(262) 634-1228

Bloom, AIA, Richard L. - SE
Summit Healthcare Facilities
N76w22144 Chestnut Hill Rd.
Sussex, WI 53089-2211
(262) 650-0110

Blumer, AIA, Daniel L. - NW
HSR Associates, Inc.
W3965 Scotch Coulee Rd. W.
West Salem, WI 54669-9245
(608) 784-1830

Boehler, AIA, William J. - SE
Eppstein Uhen Architects, Inc.
333 E. Chicago St.
Milwaukee, WI 53202-4901
(414) 291-8153

Boer, AIA, Andrew J. - SE
Boer Architects, Inc.
1123 N. Water St.
Milwaukee, WI 53202-6637
(414) 223-3353

Boettcher, AIA-E, Carl E. - NE
12 Brentwood Dr.
Bella Vista, AR 72715-5357
501 855-2782

Bolingbroke, AIA, FRAIA, Stephen M. - SE
Development Collaborative, Ltd.
716 E. Silver Spring Dr.
Whitefish Bay, WI 53217-5230
(414) 276-6433

Bonesho, AIA, Robert - SE
Hammel Green & Abrahamson Inc.
135 W. Wells St.
Milwaukee, WI 53203-1807
(414) 278-8200

Borsechnik, AIA, Steven M. - NE
Gries Architectural Group Inc.
744 Pepper Grass Ln.
Neenah, WI 54956-1066
(920) 722-2445

Bouril, AIA, Robert R. - SW
Bouril Design Studio, L.L.C.
579 D'Onofrio Dr.
Madison, WI 53719-2838
(608) 833-3400

Bourquin, AIA, Jerry L. - SW
HSR Associates, Inc.
1232 Fourier Dr.
Madison, WI 53717-1960
(608) 662-1341

Bowen, FAIA-E, Ronald G. - SW
Bowen Williamson Zimmermann
4723 Sumac Rd.
Middleton, WI 53562-2377
(608) 238-7626

Braucht, AIA, David W. - SW
Marshall Erdman & Associates, Inc.
1402 Club Cir.
Middleton, WI 53562-3821
(608) 238-0211

Bray, AIA, Geoffrey J. - NE
Bray Associates Architects Inc.
1807 Erie Ave.
Sheboygan, WI 53081-3706
(920) 459-4200

Bray, AIA-E, Lawrence E. - NE
331 Sugarbush Ln.
Elkhart Lake, WI 53020-1916

Brechlin, AIA, Fred W. - SW
Madison Metropolitan School District
5623 Harris Cir.
Oregon, WI 53575-1916
(608) 221-6260

Brennan, AIA, Paul - SW
State Dept. of Military Affairs
PO Box 14587
Madison, WI 53714-0587
(608) 242-3353

Brew, AIA, James S. - NW
LHB Engineers & Architects
2716 E. 3rd St.
Superior, WI 54880-3910
218 727-8446

Brink, AIA, Keith E. - SW
Brink Kolberg & Assoc., LLC
4312 Deer Run Ct.
Cross Plains, WI 53528-9309
(608) 233-5318

Brockman, AIA, Patrick C. - NW
MBA Architects Inc.
321 3rd St. S.
La Crosse, WI 54601-4049
(608) 785-2760

Broich, AIA, Kevin M. - SE
Hammel Green Abrahamson Inc.
135 W. Wells St. Ste. 800
Milwaukee, WI 53203-6439
(414) 278-8200

Brothen, AIA, Scott A. - SE
Tailored Places
980 E. Drexel Ave.
Oak Creek, WI 53154-2312
(414) 764-0897

Brown, AIA, Robert P. - NW
Ayres Associates
3433 Oakwood Hills Pkwy.
Eau Claire, WI 54701-7698
(715) 834-3161

Bruce, AIA, John R. - SW
Knothe & Bruce Architects
7611 Elmwood Ave.
Middleton, WI 53562-3161
(608) 836-3690

Bruecker, AIA-E, John - SE
7020 N. Fairchild Circle
Fox Point, WI 53217-3854

Brummel, AIA, Marc P. - NE
Heinz Brummel & Assoc.
2491 University Ave.
Green Bay, WI 54302-5025
(262) 468-4442

Brummund, AIA, Paul - SE
Durrant Architects, Inc.
N8498 Pleasant Valley Ln.
Watertown, WI 53094-9550
(262) 367-6880

Bruni, AIA, John G. - SW
John Bruni Architects
521 6th St.
Monroe, WI 53566-1065
(608) 328-8211

Bruscato, AIA, G. Charles - SE
Eppstein Uhen Architects, Inc.
333 E. Chicago St.
Milwaukee, WI 53202-
(414) 271-5350

Brush, AIA, Michael - SE
Kahler Slater
611 E. Wisconsin Ave.
Milwaukee, WI 53202-4695
(414) 272-2000

Brust, AIA, David P. - SE
Bse Architects, Inc.
4400 N. Lake Dr.
Milwaukee, WI 53211-1775
(414) 332-4489

Bujold, AIA, Sean J. - NW
Sean Bujold & Associates, Inc.
N4624 480th St.
Menomonie, WI 54751-5427
(715) 235-6415

Bula, AIA, William J. - SW
Flad & Associates
PO Box 44977
Madison, WI 53744-4977
(608) 238-2661

Burgener, AIA, Dennis D. - SE
McWilliams Burgener Architecture
1744 N. Palmer St.
Milwaukee, WI 53212-3928
(414) 374-1744

Burns, AIA, Ronald S. - SE
Architectural Associates Ltd.
5801 Washington Ave.
Racine, WI 53406-4057
(262) 886-1700

Burow, AIA, Kevin - SW
Planning Associates
507 E. Linden Dr.
Jefferson, WI 53549-2148
(608) 836-8055

Buschey, AIA, Kevin P. - SE
BHS Architects Inc.
249 W. Orchard Dr.
Grafton, WI 53024-2514
(414) 351-6390

Cain, AIA, John H. - SE
Kahler Slater
611 E. Wisconsin Ave.
Milwaukee, WI 53202-4695
(414) 272-2000

Calloway, AIA, Kent A. - SW
Flad & Associates
1316 Shirley St.
Middleton, WI 53562-3729
(608) 238-2661

Carlson, AIA, Timothy G. - NE
CR Meyer & Sons Co.
1632 W. Cloverdale Dr.
Appleton, WI 54914-2040
(920) 235-3350

Case, AIA, Jackson I. - NW
Architectural Service
3028 Stanley St.
Stevens Point, WI 54481-2182
(715) 344-6860

Cashman, AIA, Gregory M. - SW
Architectural Technologies
849 E. Washington Ave.
Madison, WI 53703-2953
(608) 257-0200

Chadek, AIA, Arthur C. - SE
Isthmus Architecture, Inc.
1821 Alta Vista Ave.
Wauwatosa, WI 53213-2321
(608) 250-5684

Chambers, AIA, James G. - SE
1806 E. Wood Pl.
Shorewood, WI 53211-2030

Chapman, AIA, John S. - SW
Angus-Young Associates, Inc.
555 S. River St.
Janesville, WI 53545-4827
(608) 756-2326

Choren, AIA, Martin P. - SE
Plunkett Raysich Architects
12721 N. Maple Crest Ln.
Mequon, WI 53092-2561
(414) 359-3060

Christian, AIA, Ordell A. - NE
R. J. Jarvis Assoc., Inc. Architects
1641 N. 5th St.
Sheboygan, WI 53081-2837
(920) 457-2221

Christianson, AIA, Marvin V. - SE
2345 S. 118th St.
West Allis, WI 53227-1805

Ciofani, AIA, Michael A. - SE
Torke Wirth Pujara Ltd
3748 S. Oakbrook Dr.
Greenfield, WI 53228-1362
(414) 453-4554

Cistaro, AIA, Claudio R. - SE
Architectural Associates Ltd.
610 59th St.
Kenosha, WI 53140-4121
(262) 886-1700

Clark, AIA, Michael - SW
Bray Associates Architects Inc.
1807 Erie Ave.
Sheboygan, WI 53081-3706
(920) 459-4200

Clarke, AIA, Ronald A. - NE
Earth Tech
1711 N. 3rd St.
Sheboygan, WI 53081-2807
(920) 458-8711

Claussen, AIA, Cherie K. - SE
Hammel Green & Abrahamson Inc.
1821 Alta Vista Ave.
Wauwatosa, WI 53213-2321
(414) 278-3301

Coates, AIA, David R. - SE
Bradley & Bradley
509 Forest Glen Dr.
Fontana, WI 53125-1558
(262) 728-0200

Collier, AIA, Elizabeth P. - SE
Plunkett Raysich Architects
119 Columbia Ave.
Waukesha, WI 53186-6392
(414) 359-3060

Conder, AIA-E, Verne E. - SW
Verne E. Conder Architect
60 Kessel Ct.
Madison, WI 53711-6234
(608) 277-1457

Connellee Jr., AIA, William Lee - NE
Hoffman Corporation
313 E. Timberline Dr.
Appleton, WI 54914-7119
(920) 380-2133

Connolly, AIA, Kevin J. - SE
Kevin J. Connolly Architects, Inc.
229 E. Wisconsin Ave.
Milwaukee, WI 53202-4211
(414) 289-0900

Conway, AIA, Patrick J. - SW
International Masonry Institute
PO Box 105
Mount Horeb, WI 53572-0105
(608) 437-6871

Cooley, AIA, Brian M. - SE
Brian Cooley & Associates
S65w25345 Veta Vista Dr.
Waukesha, WI 53189-1825
(262) 970 7218

Coonen, AIA, Michael S. - SW
Marshall Erdman & Associates, Inc.
5117 University Ave.
Madison, WI 53705-1360
(608) 238-0211

Cooper, AIA, Paul L. - SE
Engberg Anderson Design Partnership, Inc.
611 N. Broadway
Milwaukee, WI 53202-5004
(414) 207-7000

Cooper, AIA, Robert D. - SE
Eppstein Uhen Architects, Inc.
3666 S. 56th St.
Greenfield, WI 53220-1431
(414) 271-5350

Corbett, AIA, Robert R. - SW
MATC
1001 Edgehill Dr.
Madison, WI 53705-1410
(608) 246-6852

Corey, AIA, Mark A. - SW
Flad & Associates
3636 Sequoia Trl.
Verona, WI 53593-9636
(608) 238-6727

Corrigan, AIA, Michael A. - SE
Michael A. Corrigan, AIA, P.E.
105 N. Water St., Ste. 200
Milwaukee, WI 53202
(414) 615-2300

Corthell, AIA, Tami P. - SW
Knapp Schmit Baptista Architects, LLC
4604 Stein Ave.
Madison, WI 53714-1734
(608) 271-0140

Cote, AIA, David M. - SW
Cote Architectural Collaborative
3223 Tallyho Ln.
Madison, WI 53705-2120

Coursin, AIA, Craig E. - SE
the Zimmerman Design Group
W261N2530 Deer Haven Dr.
Pewaukee, WI 53072-4556
(414) 476-9500

Cox, AIA, Rod B. - NW
Central Wisconsin Engineers & Architects
Inc.
PO Box 107
Weston, WI 54476-0107
(715) 359-9400

Cox, AIA, Thomas R. - NE
Hoffman Corporation
425 E. Castlebury Ln.
Appleton, WI 54913-6332
(920) 380-2124

Cramer, AIA, David E. - NW
David E. Cramer AIA Architect
105 Kleusch Rd.
Rice Lake, WI 54868-1856
(715) 236-3110

Crennell, AIA, Peter J. - SW
KEE Architecture
1810 Seminole Hwy
Madison, WI 53711-3824
(608) 255-9202

Crewe, AIA, Thomas W. - NE
Berners-Schober Associates
310 Pine St.
Green Bay, WI 54301-5136
(920) 432-4865

Crowell, AIA, Jeffery R. - NW
Becher-Hoppe Associates
3805 Stewart Ave.
Wausau, WI 54401-3961
(715) 845-8000

Croyle, AIA, Tricia J. - NE
NWTC
PO Box 19042
Green Bay, WI 54307-9042
(920) 498-6368

Crubaugh, AIA, Kevin R. - SW
Marshall Erdman & Associates, Inc.
1342 Ellenwood Dr.
Madison, WI 53714-1006
(608) 238-0211

Curran, AIA, John J. - SE
Torke Wirth Pujara, Ltd
W313S2596 Penny Ln.
Wales, WI 53183-9671
(414) 453-4554

Cuta, AIA, Paul M. - SW
KEE Architecture
301 S. Bedford St.
Madison, WI 53703-3695
(608) 255-9202

Cwik, AIA, Elizabeth Ann. - SW
Bowen Williamson Zimmermann
2303 Willard Ave.
Madison, WI 53704-5643
(608) 238-7626

Daehnert, AIA, Richard L. - SE
Gohr Schwenn Inc.
N56W16743 Ridgewood Dr.
Menomonee Falls, WI 53051-5661
(262) 703-3000

Dahlin, AIA, Kenneth C. - SE
Genesis Architecture & Planning
6929 Mariner Dr.
Racine, WI 53406-3938
(262) 886-6656

Dahlin, AIA, Mark P. - NE
Design II Architects
306 W. Wisconsin Ave.
Kaukauna, WI 54130-2128
(920) 922-2383

Dakter, AIA, Ronald J. - SW
Architectural Design Consultants, Inc.
PO Box 580
Lake Delton, WI 53940-0580
(608) 254-6181

Dalberg, AIA, Paul E. - SW
Paul E. Dalberg Architect
103 S. Jackson St.
Janesville, WI 53545-3814
(608) 755-1150

Dallich, AIA, Daniel N. - NE
Berners-Schober Associates
2514 Parkwood Dr.
Green Bay, WI 54304-1957
(920) 432-4865

Daniels, AIA, Brett D. - SE
Partners In Design Architects, Inc.
7818 16th Ave.
Kenosha, WI 53143-5952
(262) 652-2800

Daniels, AIA, Roger C. - SE
Building Service, Inc.
8417 N. 50th St.
Brown Deer, WI 53223-3107
(414) 353-3600

Dannhausen, AIA, H. Richard - NE
Berners-Schober Associates
310 Pine St.
Green Bay, WI 54301-5136
(920) 432-4865

Daul, AIA, James P. - SE
GE Medical Systems Group
2729 N. Mayfair Ct.
Wauwatosa, WI 53222-4105
(262) 548-4524

Davey, AIA, Rachel - SW
Flad & Associates
14197 White School Rd.
South Beloit, IL 61080-9547
(608) 238-2661

Davies, AIA, John W. - SE
Engberg Anderson Design Partnership, Inc.
611 N. Broadway
Milwaukee, WI 53202-5004
(262) 207-7000

Davis, AIA, Gary D. - NW
SDS Architects
1129 E. Hamilton Ave.
Eau Claire, WI 54701-7335
(715) 832-1605

Davis, AIA, Laura M. - SW
Isthmus Architecture, Inc.
613 Williamson St.
Madison, WI 53703-3543
(608) 294-0206

Davis, AIA, William K. - SE
BHS Architects Inc.
6789 N. Green Bay Ave.
Milwaukee, WI 53209-3472
(414) 351-6390

Day, AIA, Kieran Michael - SE
Hammes Company
131 Maple Dr.
Oconomoc, WI 53066
(262) 792-5900

Dellagnese, AIA, David J. - SE
Eppstein Uhen Architects, Inc.
333 E. Chicago St.
Milwaukee, WI 53202
(414) 271-5350

Denk, AIA, Kelly L. - SE
Vetter Denk Architects, Inc.
614 N. Broadway
Milwaukee, WI 53202-5001
(414) 223-3388

Disch, AIA, Dennis F. - SE
Amb Development Group, LLC
9128 W. Bluemound Rd.
Milwaukee, WI 53226-4590
(414) 291-4420

Dolan, AIA, John A. - NW
1716 McCulloch St.
Stevens Point, WI 54481-3644
(715) 345-4698

Dolan-Wallace, AIA, David B. - NE
Martinson Architects
708 S. Quincy St.
Green Bay, WI 54301-3627
(920) 432-2442

Dommer, AIA-E, Jerold W. - SE
1039 Richards Ave.
Watertown, WI 53094-5026

Dorsch, AIA, Ron W. - SW
Severn Engineering
3811 Sunbrook
Madison, WI 53704-
(608) 848-7383

Doyle, AIA, William A. - NE
Berners-Schober Associates
310 Pine St.
Green Bay, WI 54301-5136
(920) 432-4865

Drain, AIA, Daniel P. - NE
Mead & Hunt, Inc.
13458 North Road
Green Bay, WI 54313-5723
(920) 496-0500

Draves, AIA, Scott A. - NE
Blackhawk Architects, S.C.
N6687 Wrightway Dr., Ste. A
Fond du Lac, WI 54937-
(920) 922-6420

Drewry, AIA, Russell - SE
Hammel Green & Abrahamson Inc.
1019 E. Kewaunee St.
Milwaukee, WI 53202-2115
(414) 278-8200

Drews, AIA, David - SE
the Zimmerman Design Group
7707 Harwood Ave.
Milwaukee, WI 53213-2610
(414) 476-9500

Droese, AIA, Robert E. - SE
Integrated Healthcare Facilities
840 Parkmoor Dr.
Brookfield, WI 53005-7317
(414) 278-0100

Dropsho, AIA-E, Frank - SW
2702 Chamberlain Ave.
Madison, WI 53705-3720

Duenow, AIA, Scott O. - SW
Architecture Network, Inc.
125 S. Owen Dr.
Madison, WI 53705-5034
(608) 251-7515

Durler, AIA, Gary L. - SE
Eppstein Uhen Architects, Inc.
333 E. Chicago St.
Milwaukee, WI 53202-
(414) 271-5350

Dybis, AIA, John W. - SW
Marshall Erdman & Associates, Inc.
5117 University Ave.
Madison, WI 53705-1360
(608) 238-0211

Dye, AIA-E, William E. - SW
6825 Maywood Ave.
Middleton, WI 53562-2722

Eagon, AIA, John S. - SW
Premium Planview
1753 Dunnwood Way
Oregon, WI 53575-2302
(608) 873-3748

Earll, AIA, Lawrence R. - SW
State of Wis. Division of Facilities
Development
N4636 County Road V
Poynette, WI 53955-9752
(608) 266-1290

Earnest, AIA, Royce M. - SE
Architectural Associates Ltd.
5020 Wind Point Rd.
Racine, WI 53402-2370
(262) 886-1770

Ebben, AIA, Gary C. - SW
Gary Ebben Architect
W1735 Mortensen Rd.
Brooklyn, WI 53521-9798
(608) 455-1480

Eberle, AIA, Michael P. - SW
Flad & Associates
PO Box 44977
Madison, WI 53744-4977
(608) 238-2661

Eckstein, AIA, Jeff D. - SE
6821 W. Freistadt Rd.
Mequon, WI 53092-1011
(414) 291-1257

Eggert, AIA, Gene - SE
Architectural Designs Inc.
1219 N. Cass St.
Milwaukee, WI 53202-2770
(414) 276-7255

Engberg, AIA, Charles M. - SE
Engberg Anderson Design Partnership, Inc.
611 N. Broadway
Milwaukee, WI 53202-5004
(414) 207-7000

Engelke, AIA, David J. - SW
2532 Bigler Cir.
Verona, WI 53593-8705

Engman, AIA, Mark C. - SW
Bowen Williamson Zimmermann
11 N. Allen St.
Madison, WI 53705-3994
(608) 238-7626

Eppstein, AIA, Samuel D. - SE
Eppstein Uhen Architects, Inc.
333 E. Chicago St.
Milwaukee, WI 53202
(414) 271-5350

Ernst, AIA, Mark - SE
Engberg Anderson Design Partnership, Inc.
1947 Cedar Dr.
Grafton, WI 53024-2704
(414) 207-7000

Eschner, AIA, Richard W. - SE
Kahler Slater
2520 E. Beverly Rd.
Shorewood, WI 53211-2428
(414) 272-2000

Eschweiler, AIA-E, Thomas L. - SE
Wisconsin Architectural Archives
2659 N. Terrace Ave.
Milwaukee, WI 53211-3824
(414) 286-3897

Ethington, AIA, Cynthia G. - SE
PACE Architects
233 N. Water St.
Milwaukee, WI 53202-5707
(414) 273-3369

Etten, AIA, Kenneth L. - SE
McCormack + Etten/Architects
400 Broad St.
Lake Geneva, WI 53147-1814
(262) 248-8391

Everson, AIA, Gary L. - SW
Flad & Associates
5504 Tonyawatha Trl
Madison, WI 53716-2925
(608) 238-2661

Evinrude, AIA, Alan L. - SE
MATC - Construction Service Dept.
N76W15781 Countryside Dr.
Menomonee Falls, WI 53051-7432
(414) 297-6763

Ewanowski, AIA, David J. - SW
KEE Architecture
301 S. Bedford St.
Madison, WI 53703-3695
(608) 255-9202

Faecke, AIA, James R. - SW
Anderson Illustrations
849 E. Washington Ave.
Madison, WI 53703-2953
(608) 251-2025

Fair, AIA, J. Richard - SW
Marshall Erdman & Associates, Inc.
2603 Kendall Ave.
Madison, WI 53705-3735
(608) 238-0211

Fawcett, AIA, Preston Clay. - SE
Bluelines, Inc.
4227 Goleys Ln.
Racine, WI 53404-1229
(262) 639-8200

Fehrenbach, AIA, Patrick H. - NE
Eppstein Uhen Architects, Inc.
1670 Marley St.
Green Bay, WI 54313-7562
(414) 271-5350

Fenske, AIA-E, Lyle G. - SE
N80W17444 Cardinal Ct.
Menomonee Falls, WI 53051-3668

Ferrante, AIA, Domenico M. - SE
Mason Building Systems, Inc.
19650 Sommers Dr.
Brookfield, WI 53045-6118
(262) 784-4800

Ferraro, AIA, Daniel R. - SE
Daniel R. Ferraro Architect
3349 1st Ave.
Racine, WI 53402-3848
(262) 681-7550

Ferstenou, AIA, Dennis A. - NW
SDS Architects
205 N. Dewey St.
Eau Claire, WI 54703-3537
(715) 832-1605

Fesenfeld, AIA, Larry G. - NW
Associated Bank
5416 Cardinal Dr.
Stevens Point, WI 54481-8814
(715) 345-4686

Fieweger, AIA, Anthony S. - NE
Midstate Corp. of Appleton
5523 Integrity Way
Appleton, WI 54913-8620
(920) 735-6900

Figlmiller, AIA, Joseph P. - NW
Northcentral Technical College
1000 W. Campus Dr.
Wausau, WI 54401-1880
(715) 675-3331

Fischer, AIA, Brian Tom - SE
Fischer-Fischer-Theis, Inc.
S22w22660 Broadway
Waukesha, WI 53186-8100
(262) 547-6969

Fischer, AIA, Jack L. - NE
Marathon Engineers/Architects/Planners
LLC
PO Box 8028
Appleton, WI 54912-8028
(920) 954-2000

Fischer, AIA-E, Ned E. - SE
2556 Woodland Park Dr.
Delafield, WI 53018-1040
(262) 646-2647

Fisher, AIA, Richard J. - NE
Architects/ Engineers/ Construction
Mngs., LLC
602 S. John St.
Kimberly, WI 54136-1887
(920) 233-6908

Flad, FAIA-E, Joseph H. - SW
Flad Development
2828 Marshall Ct.
Madison, WI 53705-2276
(608) 238-2661

Flegle, AIA, Patrick J. - NE
Kimberly-Clark Corporation
518 Surrey Ln.
Neenah, WI 54956-4234
(920) 721-3762

Fleig, AIA, Jack - NW
HSR Associates, Inc.
100 Milwaukee St.
La Crosse, WI 54603-3116
(608) 784-1830

Flynn, AIA, Donald E. - NW
HSR Associates, Inc.
100 Milwaukee St.
La Crosse, WI 54603-3116
(608) 784-1830

Foldi, AIA - E., Elfa O. - SE
4845 N. Bartlett Ave.
Milwaukee, WI 53217-6017

Forseth, AIA, Brian G. - SE
Uihlein/Wilson Architects
8218 N. Cedarburg Rd.
Milwaukee, WI 53209-1525
(414) 271-8899

Fox, AIA, John C. - SE
Eppstein Uhen Architects, Inc.
2716 N. Stowell Ave.
Milwaukee, WI 53211-3772
(414) 271-5350

Franceschi, AIA, Bruno J. - SE
Franceschi Associates, Inc.
PO Box 501
Mequon, WI 53092-0501
(262) 241-4100

Francois, AIA, Allan C. - SE
Allen C. Francois, AIA
1780 Village Green Ct.
Elm Grove, WI 53122-1163
(262) 789-0887

Frank, AIA, Trevor M. - NE
Omni Associates
131 1/2 E. 2nd St.
Kaukauna, WI 54130-2401
(920) 735-6900

Freeby, AIA, Matthew W. - SW
Water Technology, Inc.
100 Park Ave.
Beaver Dam, WI 53916-2108
(920) 887-7375

French, AIA, James - SE
Redmond Design, Inc.
W228N745 Westmound Dr.
Waukesha, WI 53186-1654
(262) 549-9600

Freson, AIA, Steven J. - SW
Flad & Associates
PO Box 44977
Madison, WI 53744-4977
(608) 238-2661

Frost Jr., AIA, Donald J. - SE
MSI General Corporation
PO Box 7
Oconomowoc, WI 53066-0007
(262) 367-3661

Frost, AIA, Patricia A. - SE
PACE Architects
233 N. Water St.
Milwaukee, WI 53202-5707
(414) 273-3369

Frye, AIA, Lonn L. - SE
Frye Gilan Molinaro Ltd
308 W. Erie St. Ste. 600
Chicago, IL 60610
(312) 449-1584

Fryk, AIA, James L. - SE
Redmond Design, Inc.
708 Elk Ln.
Waukesha, WI 53188-4672
(262) 549-9600

Fuller, AIA, Dan L. - SW
Vierbicher Associates, Inc.
400 Viking Dr.
Reedsburg, WI 53959-1466
(608) 524-6468

Gaard, AIA, Jeffery S. - SW
Flad & Associates
644 Science Dr.
Madison, WI 53744-4977
(608) 238-2661

Gaarder, AIA, David A. - SW
University of Wisconsin Medical School
207 DuRose
Madison, WI 53705-3322
(608) 262-1100

Gabriel, AIA, Rick - SW
KEE Architecture
301 S. Bedford St.
Madison, WI 53703-3695
(608) 255-9202

Gabriel, AIA-E, H. James - NE
2506 N. 7th St.
Sheboygan, WI 53083-4929

Gallagher, AIA, John C. - SE
Eppstein Uhen Architects, Inc.
4439 N. Murray Ave.
Milwaukee, WI 53211-1644
(414) 271-5350

Ganther Jr., AIA, Alfred R. - NE
Alfred R. Ganther, Jr AIA
2511 Vinland Rd.
Oshkosh, WI 54901-1521

Gantt, AIA, Charles R. - SW
Flad & Associates
PO Box 44977
Madison, WI 53744-4977
(608) 238-2661

Garrigan, AIA, Gary A. - NE
Gary A. Garrigan Architect
4312 E. Parke Ridge Ln.
Sheboygan, WI 53083-1753
(920) 459-6110

Garza, AIA, Anthony G. - SE
Anthony G. Garza Architect
8604 2nd Ave.
Pleasant Prairie, WI 53158-4720
(262) 942-7150

Gastrau, AIA, David C. - SE
Gastrau Furer & Associates LLC
181 N. Broadway
Milwaukee, WI 53202-6014
(414) 271-2333

Gausewitz, AIA, Herbert G. - SW
Herbert G. Gausewitz Architect
4916 Tonyawatha Trl
Monona, WI 53716-2504

Gausman, AIA, Steven A. - NW
Short Elliott Hendrickson, Inc.
421 Frenette Dr.
Chippewa Fls, WI 54729-3374
(715) 720-6200

Gazvoda, AIA, James A. - SW
Flad & Associates
PO Box 44977
Madison, WI 53744-4977
(608) 238-2661

Geenen, AIA, David J. - NE
Oscar J. Boldt Construction Co.
2525 N. Roemer Rd.
Appleton, WI 54911

Gempeler, AIA, James L. - SW
GMK Architecture
718 Post Rd.
Madison, WI 53713-4674
(608) 277-0585

Gensler, AIA, James L. - SE
2627 E. Newberry Blvd.
Milwaukee, WI 53211-3469

Georgeson, AIA, Scott E. - SE
Holabird & Root Architects
3945 N. Stowell Ave.
Milwaukee, WI 53211-2461
312 726-5960

Germanson, AIA-E, Gerald D. - SW
2412 Waunona Way
Madison, WI 53713-1624
(608) 222-2614

Gersich, AIA, A. James - SW
HSR Associates, Inc.
5718 Kilkenny Pl.
Madison, WI 53711-5881
(608) 662-1341

Gessel, AIA, Patrick J. - SW
Patrick Gessel, Architect
6202 Glenbrook Cir.
Madison, WI 53711-3124
(608) 238-2661

Gibbons, AIA, Timothy - SE
Environmental Structures, Inc.
N57W13658 Reichert Ave.
Menomonee Falls, WI 53051-6106
(262) 781-7898

Gilbertsen, AIA, Richard A. - SW
Potter Lawson
509 N. Washington St.
Watertown, WI 53098-2738
(608) 274-2741

Gilbertson, AIA, Michael O. - SW
GA Architecture
2804 Dartmouth Dr.
Janesville, WI 53545-2750
(608) 757-0525

Girouard, AIA, Miles S. - NE
Marathon Engr/ Arch/ Planners
2323 E. Capitol Dr.
Appleton, WI 54911-8731
(920) 954-2000

Glawtschew, AIA, Theodore - SE
Ch2 M Hill
PO Box 2090
Milwaukee, WI 53201-2090
(414) 272-2426

Glueck, AIA, James I. - SW
Glueck Architects
116 N. Few St.
Madison, WI 53703-2422
(608) 251-2551

Goddard, AIA, Colin L. - SW
Architecture/ CSG, Inc.
107 N. Hamilton St.
Madison, WI 53703-2115
(608) 251-4402

Goebel, AIA-E, Matthias R. - SE
Midwest Building Inspection Service, Inc.
PO Box 891
Elkhorn, WI 53121-0891
(262) 723-4039

Golden, AIA, Gregg R. - SE
Plunkett Raysich Architects
5001 W. Forest Hill Ave.
Franklin, WI 53132-8651
(414) 359-3060

Gondek, AIA, Paul R. - SE
Kohler Company
9355 N. Regent Rd.
Milwaukee, WI 53217-1368
(920) 459-1723

Goodhart, AIA, Cliff P. - SW
Strang, Inc.
PO Box 5019
Madison, WI 53705-0019
(608) 276-9200

Gordon, AIA, Michael D. - SW
Potter Lawson, Inc.
15 Ellis Potter Ct.
Madison, WI 53711-2456
(608) 274-2741

Gorski, AIA, Tharen John - NW
River House Architects, Ltd
1009 River St.
Schofield, WI 54476-1808
(715) 355-5757

Gosse, AIA, Robert J. - SE
4101 N. Morris Blvd.
Shorewood, WI 53211-1840
(414) 273-2680

Grapentin, AIA, Robert H. - NE
CR Meyer
29 E. Julie St.
Appleton, WI 54915-3033
(920) 235-3350

Grau, AIA, Janet F. - SE
City of Milwaukee Urban Design Section
2756 N. Shepard Ave.
Milwaukee, WI 53211-3852
(414) 286-5724

Grau, AIA, Philip A. - SE
MATC
2756 N. Shepard Ave.
Milwaukee, WI 53211-3852
(414) 297-7289

Graves, AIA, Robert G. - SW
Flad & Associates
PO Box 44977
Madison, WI 53744-4977
(608) 238-2661

Green, AIA, Herman A. - SW
Wisconsin Power & Light Co.
7047 Lake Rd.
De Forest, WI 53532-1719
(608) 252-3172

Greenway, AIA, David E. - SE
T.D.I. Associates
1285 Sunnyridge Rd.
Pewaukee, WI 53072-3817
(262) 691-3400

Gregorich, AIA, Robert J. - SE
Midwest Design & Development Corp.
13105 W. Bluemound Rd.
Brookfield, WI 53005-8022
(262) 782-8040

Greiczek, AIA, Steven F. - SE
Kahler Slater
2112 E. Kenilworth Pl.
Milwaukee, WI 53202-1327
(414) 272-2000

Gries, AIA, Stephen A. - NE
Gries Architectural Group Inc.
307 S. Commercial St.
Neenah, WI 54956-5700
(920) 722-2445

Griese, AIA-E, Richard J. - NE
Somerville, Inc.
2100 Riverside Dr.
Green Bay, WI 54301-2375
(920) 437-8136

Griffith, AIA-E, Richard R.

Groff, AIA, James J. - NE
HGM Architecture, Inc.
805 N. Main St.
Oshkosh, WI 54901-4446
(920) 231-6950

Groth, AIA, Michael P. - SE
Groth & Smies Architects, Ltd.
10211 Woodcreek Dr.
Cedarburg, WI 53012-2256
(262) 377-8001

Groth, AIA, Steven R. - SE
Uihlein/Wilson Architects
322 E. Michigan St.
Milwaukee, WI 53202-5005
(414) 271-8899

Grove, AIA, Julie B. - SW
University of Wisconsin Dept. of Facilities
Planning & Construction
6634 Piping Rock Rd.
Madison, WI 53711-3153
(608) 265-0465

Grove, AIA, Thomas M. - SW
Flad & Associates
PO Box 44977
Madison, WI 53744-4977
(608) 238-2661

Grunwaldt, AIA, Todd W. - NW
Grunwaldt & Associates
3113 Mearthur Way
Plover, WI 54467-2606
(715) 344-8647

Grzeszczak, AIA, Paul A. - SW
Flad & Associates
PO Box 44977
Madison, WI 53744-4977
(608) 238-2661

Guerin, AIA-E, William L. - SW
E11412 Birnamwoods Rd.
Baraboo, WI 53913-9129
(608) 356-6622

Gummer, AIA, Robert L. - SE
PDC Midwest, Inc.
W133S6830 Bristlecone Ct.
Muskego, WI 53150-3325
(262) 367-7770

Gust, AIA, Gary A. - NW
Cedar Corporation
604 Wilson Ave.
Menomonie, WI 54751-2617
(715) 235-9081

Guthrie, AIA, Brian H. - NW
Bray Associates Architects Inc.
750 3rd St. N.
La Crosse, WI 54601-6298
(608) 784-2729

Haag, AIA, Ted R. - SE
Haag Muller, Inc.
1350 14th Ave.
Grafton, WI 53024-1990
(262) 376-7744

Haag, AIA, William H. - NE
CR Meyer
414 Frances Way
Menasha, WI 54952-1350
(920) 235-3350

Haas, AIA, Douglas A. - NE
Oscar J. Boldt Construction Co.
2975 Fairwinds Dr.
Neenah, WI 54956-9310
(920) 739-6321

Haberman, AIA, Mark C. - SE
Eppstein Uhen Architects, Inc.
16265 Gebhardt Rd.
Brookfield, WI 53005-5152
(414) 271-5350

Haberman, AIA, Tamara Gerhartz - SE
Journal/Sentinel Inc.
PO Box 661
Milwaukee, WI 53201-0661
(414) 223-5164

Hage, AIA, Arthur G. - NE
Potter Lawson
717 Wilson Ave.
Sheboygan Falls, WI 53085-1061
(414) 527-8775

Haines, AIA, F. Wallace - SE
W278N2955 Rocky Point Rd.
Pewaukee, WI 53072-4338

Haley, AIA, David E. - SW
Division of Facilities Development
2160 Pennsylvania Ave.
Sun Prairie, WI 53590-1626
(608) 266-3086

Hallam, AIA, William C. - NW
SDS Architects
205 N. Dewey St.
Eau Claire, WI 54703-3505
(715) 832-1605

Halloran, AIA-E, Victor D. - NE
Victor D. Halloran AIA
1283 Hickory Hill Dr.
Green Bay, WI 54304-2363
(920) 494-5977

Halmo, AIA, Steven S. - SE
Milwaukee Redevelopment Corp.
3126 S. Nevada St.
Milwaukee, WI 53207-2828
(414) 276-5995

Hameister, AIA, DuWayne R. - NE
Hameister Architects, Inc.
823 S. Taylor Dr.
Sheboygan, WI 53081-4770
(920) 457-5500

Hammes, AIA, Richard D. - NE
R. J. Jarvis Assoc., Inc. Architects
1641 N. 5th St.
Sheboygan, WI 53081-2837
(920) 457-2221

Hansche, AIA, Ronald D. - NE
H.G.M. Architecture, Inc.
PO Box 976
Oshkosh, WI 54903-0976
(920) 231-6950

Hansen, AIA, Erik D. - NW
The Stubenrauch Assoc., Inc.
PO Box 267
Hayward, WI 54843-0267
(715) 634-4741

Hansen, AIA, Paul C. - NE
Omni Associates
425 E. Circle St.
Appleton, WI 54911-3723
(920) 830-6124

Hansmann, AIA, Timothy L. - SE
The Kubala Washatko Architects, Inc.
W61N617 Mequon Ave.
Cedarburg, WI 53012-2017
(262) 377-6039

Hanson, AIA, David D. - SW
Lands' End
2 Lands End Ln.
Dodgeville, WI 53595-0001
(608) 935-4689

Hargreaves, AIA, Kristine Kimble - SE
Ch2M Hill
411 E. Wisconsin Ave.
Milwaukee, WI 53202-4465
(414) 272-1052

Hargreaves, AIA, Peter L. - SE
Hunter Hargreaves
1216 Lynne Dr.
Waukesha, WI 53186-6814
(262) 521-3333

Harkins, AIA, Carl G. - NW
TCI Architects/Engineers/Contractor, Inc.
3171 35th St. S.
La Crosse, WI 54601-7824
(608) 781-5700

Harms, AIA, Steven K. - SW
Strang, Inc.
PO Box 5019
Madison, WI 53705-0019
(608) 276-9200

Harp, AIA, Christopher C. - SW
Flad & Associates
270 Park St.
Oregon, WI 53575-1561
(608) 238-2661

Hartig, AIA, Richard S. - NE
Mid-State Corp
827 E. Windfield Pl.
Appleton, WI 54911-1523
(920) 735-6900

Hassell, AIA, Kim Dale. - SE
Plunkett Raysich Architects
N108W7385 Balfour St.
Cedarburg, WI 53012-3248
(414) 359-3060

Hauschel, AIA, Mark O. - SE
the Zimmerman Design Group
6625 N. Range Line Rd.
Glendale, WI 53209-3207
(414) 476-9500

Hausmann, AIA, Terry R. - SE
Renaissance Women LLC
N33W7023 Buchanan St.
Cedarburg, WI 53012-2250
(262) 375-9706

Hawkinson, AIA, Dean A. - NE
Bray Associates Architects Inc.
1017 Stonebridge Dr.
Howards Grove, WI 53083-1386
(920) 459-4200

Haynes, AIA, Palmer R. - SW
Potter Design Group
9902 Blue Valley Rd.
Mount Horeb, WI 53572-2620
(608) 257-3825

Hazekamp, AIA, Jeffrey L. - SW
Angus-Young Associates, Inc.
555 S. River St.
Janesville, WI 53545-4827
(608) 756-2326

Healy, AIA, Michael D. - SE
As Built Survey, Unlimited
3350 Burlawn Pkwy.
Brookfield, WI 53005-7707
(262) 781-4449

Hein, AIA, Michael W. - NE
MW Hein & Company, Inc.
P.O. Box 5181
De Pere, WI 54115-9132
(920) 336-9421

Heinemann, AIA, William - SE
Milwaukee County DPW
907 N. 10th St. Room 305
Milwaukee, WI 53233-1442
(414) 278-4835

Heinowski, AIA, Joseph T. - SE
Kahler Slater
1031 S. 115th St.
West Allis, WI 53214-2259
(414) 272-2000

Heisler, AIA, John A. - SE
Heisler Architects
2819 N. Downer Ave.
Milwaukee, WI 53211-3756
(414) 962-9094

Heivilin, AIA-E, John J. - SW
1125 Woodland Way
Madison, WI 53711-2535
(608) 271-2187

Helminiak, AIA, Mark B. - SE
BHS Architects Inc.
6789 N. Green Bay Ave.
Milwaukee, WI 53209-3472
(414) 351-6390

Helt, AIA, Rodney W. - SW
T & C Associates, S.C.
579 D'Onofrio Dr.
Madison, WI 53719-2838
(608) 848 8881

Helwig, AIA, Daniel J. - NW
Design Unlimited of Marshfield, Inc.
303 W. Upham St.
Marshfield, WI 54449-1483
(715) 384-3207

Hemauer, AIA, Paul - NE
Miller Wagner Coenen McMahooin
PO Box 3
Stockbridge, WI 53088-0003
(920) 725-6346

Herr, AIA, Mark C. - SE
Plunkett Raysich Architects
10850 W. Park Pl., Ste. 300
Milwaukee, WI 53224-3635
(414) 359-3060

Hietpas, AIA, Todd J. - NE
Marathon Engineers/ Architects/ Planners
LLC
PO Box 8028
Appleton, WI 54912-8028
(920) 954-2000

Hilbert, AIA, Rose M. - SE
BHS Architects Inc.
320 E. Bradley Ave.
Milwaukee, WI 53207-3965
(414) 351-6390

Hiltner, AIA, William A. - SE
The Hiltner Company
4213 N. Ardmore Ave.
Shorewood, WI 53211-1415
(414) 332-3004

Hintz, AIA-E, Norman A. - SE
Norman A. Hintz Architect
2137 N. Terrace Ave.
Milwaukee, WI 53202-1338
(414) 273-1949

Hinz, AIA, Gregory W. - SE
General Electric Co. Medical Facility
System
W70N398 Foxpointe Ave.
Cedarburg, WI 53012-2230
(262) 548-4534

Hirsch, AIA, Thomas - SW
Thomas Hirsch Architect
14 N. Allen St.
Madison, WI 53705-3924
(608) 233-7797

Hoff, AIA, David J. - SE
Alternative Living Services, Inc.
3310 Meadow Croft Ct.
Brookfield, WI 53045-2632
(262) 789-9565

Hoffmann, AIA, Robert L. - NE
Somerville, Inc.
2100 Riverside Dr.
Green Bay, WI 54301-2375
(920) 437-8136

Hokanson, AIA, Karl E. - SE
Earth Tech
388 Michael Ct.
Port Washington, WI 53074-1000
(920) 451-2893

Holasek, AIA, Gerald J. - SE
Holasek Architecture & Design
4958 S. 20th St.
Milwaukee, WI 53221-2861
(414) 282-8761

Holschbach, AIA, Charles S. - NE
Bray Associates Architects Inc.
713 Wilson Ave.
Cleveland, WI 53015-1539
(920) 4594200

Holtzman, AIA, Fred L. - SW
Wisconsin Solar Design
6349 Briarcliff Ln.
Middleton, WI 53562-3832
(608) 831-2112

Holzhauser, AIA, Jeffrey A. - SE
Plunkett Raysich Architects
10850 W. Park Pl., Ste. 300
Milwaukee, WI 53224-3635
(414) 359-3060

Holzhauser, AIA, Stephen D. - SE
Eppstein Uhen Architects, Inc.
333 E. Chicago St.
Milwaukee, WI 53202-
(414) 271-5350

Horbinski, AIA, Dennis J. - SE
Dennis J. Horbinski, S.C., AIA
10555 W. Parnell Ave.
Hales Corners, WI 53130-2000
(414) 427-3994

Horky, AIA, John G. - SE
Kahler Slater
611 E. Wisconsin Ave.
Milwaukee, WI 53202-4695
(414) 272-2000

Host-Jablonski, AIA, Lou W. - SW
Design Coalition Inc.
2088 Atwood Ave.
Madison, WI 53704-5354
(608) 246-8846

Howard, AIA, Ronald L. - SW
Howard Design, Inc.
6814 Harvest Hill Rd.
Madison, WI 53717-1133
(608) 836-6525

Hsiang, AIA, Beryl L. - SE
Beryl Hsiang Architects, Inc.
10014 N. Sheridan Dr.
Mequon, WI 53092-6118
(262) 241-8408

Huberty, AIA, Joseph M. - SE
Engberg Anderson Design Partnership, Inc.
611 N. Broadway
Milwaukee, WI 53202-5004
(414) 207-7000

Huettenrauch, AIA-E, Clarence - SE
10851 N. Port Washington Rd.
Mequon, WI 53092-5006
(262) 241-8221

Humphrey, AIA, Mark W. - SE
Northwestern Mutual Life Insurance
720 E. Wisconsin Ave.
Milwaukee, WI 53202-4703
(414) 299-4058

Hursh, AIA, Douglas R. - SW
Potter Lawson, Inc.
15 Ellis Potter Ct.
Madison, WI 53711-2456
(608) 274-2741

Hutchins, AIA, Alan B. - SW
Bray Associates Architects Inc.
1468 N. High Point Rd.
Middleton, WI 53562-3683
(608) 831-5775

Hutchins, AIA, Ardis Cook - SW
UW Health
3507 Sunset Dr.
Madison, WI 53705-1430
(608) 265-7268

Hutchison, AIA, Todd W. - SE
Firststar Community Investment Corp
3316 N. Summit Ave.
Milwaukee, WI 53211-2929
(414) 874-2270

Hyzer, AIA, David W. - SW
Strang, Inc.
6411 Mineral Point Rd.
Madison, WI 53705-4342
(608) 276-9200

Ihbe, AIA-E, Gordon M. - NE
140 Arbor Ln.
Green Bay, WI 54301-1602
(920) 336-3719

Inyang, AIA, Daniel O. - SE
Milwaukee Area Technical College
2026 N. Oakland Ave.
Milwaukee, WI 53202-1107
(414) 272-1656

Irgens, AIA-E, Rolf N. - SE
Plunkett Raysich Architects
6866 Wildwood Point Rd.
Hartland, WI 53029-9411
(414) 463-3350

Irion, AIA-E, Theodore H. - NE
(920) 235-0787

Jackson, AIA, Bruce D. - SE
Bruce Jackson Architects Inc.
4040 N. Maryland Ave.
Milwaukee, WI 53211-2114
(414) 332-7941

Jackson Jr., AIA, Ralph H. - SW
Flad & Associates
4519 Rocky Dell Rd.
Cross Plains, WI 53528-9776
(608) 238-2661

Jacoby, FAIA-E, John P. - SE
W142N7806 Thorndell Dr.
Menomonee Falls, WI 53051-4379
(262) 251-2888

Jaeger, AIA, Gary - SE
Kahler Slater
265 W. Chestnut St.
Burlington, WI 53105-1237
(414) 271-3359

Janiuk, AIA, Ronald - SE
Aldrian-Guszkowski
7254 W. Cody Cir.
Milwaukee, WI 53223-5704
(262) 789-6060

Janssen, AIA, Michael T. - SE
3219 N. Marietta Ave.
Milwaukee, WI 53211-3132
(414) 678-7802

Jeffers, AIA, Michael - SW
FCM Corporation
5555 Odana Rd.
Madison, WI 53719-1240
(608) 273-1069

Jenk, AIA, Christine M. - SE
Jenk Architecture & Design
2716 N. Stowell Ave.
Milwaukee, WI 53211-3772
(414) 964-7565

Jensen, AIA, Erik A. - NE
LJM Architects, Inc.
813 Riverfront Dr.
Sheboygan, WI 53081-4632
(920) 458-4800

Jensen, AIA, Lee C. - SE
City of Milwaukee Dept. of Neighborhood
Services
841 N. Broadway
Milwaukee, WI 53202-3613
(414) 286-2542

Jenssen, AIA, Mark H. - SW
Flad & Associates
644 Science Dr.
Madison, WI 53711-1073
(608) 238-2661

Jesse, AIA, Thomas W. - NE
Hoffman Corporation
PO Box 8034
Appleton, WI 54912-8034
(920) 380-2125

Johnson, AIA, David C. - NE
Architects Group Limited
1825 S. Webster Ave.
Green Bay, WI 54301-2280
(920) 432-1232

Johnson, AIA, Jay O. - NW
Ellis Stone Construction Co.
2501 Springville Dr.
Plover, WI 54467-2806
(715) 345-5000

Johnson, AIA, Jill P. - NE
Looney Ricks Kiss Architects
107 State Hwy 45 S.
Eagle River, WI 54521-9306
(715) 479-3276

Johnson, AIA, Josh O. - SW
Newcomb Company
509 Commerce Pky.
Verona, WI 53593
(608) 845-5220

Johnson, AIA, Mark P. - SE
Kohler Company
8500 W. Hawthorne Rd.
Mequon, WI 53097-2021
(920) 459-1721

Johnson, AIA, Todd M. - SE
the Zimmerman Design Group
N116w13444 Elm Ln.
Germantown, WI 53022-2727
(414) 476-9500

Johnson, AIA, Walter S. - SE
Tavarez & Associates Architects, Inc.
4465 N. Oakland Ave.
Shorewood, WI 53211-1662
(414) 962-1500

Johnson, AIA, Wesley 'Kent' - SE
Johnson Design, Inc. Architects/Builders
211 W. Second St.
Oconomowoc, WI 53066-3608
(262) 569-5652

Johnston, AIA, Peter D. - SE
PDC Midwest, Inc.
1338 N. Breezeland Rd.
Oconomowoc, WI 53066-8737
(262) 367-7700

Jokisch, AIA-E, Robert O. - SE
4065 S. 65th St.
Greenfield, WI 53220-2530
(414) 541-7868

Juerisson, AIA, Ted E. - SE
the Zimmerman Design Group
7707 Harwood Ave.
Wauwatosa, WI 53213-2610
(414) 476-9500

Juerisson, AIA-E, Raimond - SE
5908 Dawson Ct.
Greendale, WI 53129-2239
(414) 421-1683

Jurkiewicz, AIA, Joseph G. - SE
Kahler Slater
611 E. Wisconsin Ave.
Milwaukee, WI 53202-4695
(414) 272-2000

Kabara, AIA, Daniel J. - SE
Engberg Anderson Design Partnership, Inc.
2333 N. 59th St.
Milwaukee, WI 53210-2215
(414) 207-7000

Kadow, AIA, Michael K. - NE
Somerville, Inc.
811 McCastlen St.
Green Bay, WI 54301-1091
(920) 437-8136

Kahler, FAIA, David T. - SE
Kahler Slater
611 E. Wisconsin Ave.
Milwaukee, WI 53202-4695
(414) 272-2000

Kanazawa, AIA-E, Henry K. - SW
Kanazawa Architect
4502 Windigo Trl
Madison, WI 53711-2729
(608) 271-7870

Kardatzke, AIA, Paul J. - SW
Jewell & Associates
156 E. Jefferson St.
Spring Green, WI 53588-9256
(608) 588-7484

Karn, AIA, Gregory A. - SW
Marshall Erdman & Associates, Inc.
8194 N. Riley Rd.
Verona, WI 53593-9078
(608) 238-0211

Katsekis, Jr, AIA, George G. - SE
Engberg Anderson Design Partnership, Inc.
13755 Tremont St.
Brookfield, WI 53005-7137
(414) 207-7000

Katte, AIA, Kenneth W. - NE
Bray Associates Architects Inc.
4682 S. Fields Cir.
Sheboygan, WI 53083-2173
(920) 459-4200

Kaul, AIA, David N. - SE
MSI General Corporation
PO Box 7
Oconomowoc, WI 53066-0007
(262) 367-3661

Kay, AIA, Arlan K. - SW
ANI - Architecture Network, Inc.
116 E. Dayton St.
Madison, WI 53703-2114
(608) 251-7515

Keating, AIA, Mark E. - NE
Marathon Engineers/ Architects/ Planners
LLC
PO Box 8028
Appleton, WI 54912-8028
(920) 954-2000

Kegler, AIA, Gary D. - NE
Bray Associates Architects Inc.
1807 Erie Ave.
Sheboygan, WI 53081-3706
(920) 459-4200

Kehoe, AIA, Daniel R. - SE
Balestrieri Kehoe & Associates
7 S. Wisconsin St.
Elkhorn, WI 53121-1738
(262) 723-2660

Keller, AIA, Kirk J. - SW
Flad & Associates
1717 Camelot Dr.
Madison, WI 53705-1005
(608) 238-266

Keller, AIA, Robert G. - SE
Welman Architects, Inc.
21675 Longview Dr.
Waukesha, WI 53186-2061
(262) 798-7000

Kemerling, AIA, J. Mark - SE
USG Interiors
8127 Hillcrest Dr.
Wauwatosa, WI 53213-2140
(414) 443-9150

Kempinger, AIA, Richard J. - NE
Richard Kempinger Architect
PO Box 2903
Oshkosh, WI 54903-2903
(920) 235-3310

Kennedy, AIA, James R. - SW
The University of Wisconsin System
5510 Barton Rd.
Madison, WI 53711-3559
(608) 263-4420

Kennedy, AIA, Kevin C. - SE
Northwestern Mutual Life
720 E. Wisconsin Ave.
Milwaukee, WI 53202-4703
(414) 299-2625

Kennedy, AIA, Lisa L. - SE
Hammel Green Abrahamson Inc.
135 W. Wells St.
Milwaukee, WI 53203-1807
(414) 278-8200

Kennedy, AIA, Michael - NW
Marathon County Planning Dept.
210 River Dr.
Wausau, WI 54403-5449
(715) 261-6044

Kent, AIA, Timothy M. - NE
Bray Associates Architects Inc.
1807 Erie Ave.
Sheboygan, WI 53081-3706
(920) 459-4200

Khatchadourian, AIA, Apraham A. - SE
Plunkett Raysich Architects
10850 W. Park Pl., Ste. 300
Milwaukee, WI 53224-3635
(414) 359-3060

Kidd, AIA, Christopher - SE
Taylor Kidd & Assoc. L.L.C., Architects
3425 N. Bartlett Ave.
Milwaukee, WI 53211-2802
(414) 443-0830

Kieckhafer, AIA, Steven A. - SW
Bray Associates Architects Inc.
1468 N. High Point Rd.
Middleton, WI 53562-3683
(608) 831-5775

Kiefer, AIA, Charles M. - SE
Charles M. Kiefer Architects
3734 S. 14th St.
Milwaukee, WI 53221-1644
(414) 297-6661

Kiesau, AIA, Aaron B. - NE
Harris & Assoc.
2212 W. Hiawatha Dr.
Appleton, WI 54914-6810
(920) 733-8377

Kimball, AIA, David J. - NW
SDS Architects
2655 Freeway Dr.
Bloomer, WI 54724-1241
(715) 832-1605

Kincaid, AIA, D. Thomas - SE
D. Thomas Kincaid Architect
N1545 Linn Rd.
Lake Geneva, WI 53147-4050
(262) 249-0577

Kindness, AIA, Scott R. - SE
Workshop Architects
614 N. Broadway
Milwaukee, WI 53202-5001
(414) 272-8822

King, AIA, Wilbert L. - SW
Division of Facilities Development
5941 Ironwood Dr.
Madison, WI 53716-1420
(608) 267-0365

Kinnich, AIA-E, Murray L. - SE
2035 Norhardt Dr.
Brookfield, WI 53045-5047
(262) 782-5218

Kinzer, AIA, Gary R. - SE
Hammel Green & Abrahamson Inc.
135 W. Wells St.
Milwaukee, WI 53203-1807
(414) 278-8200

Kizevic, AIA, Greg - SE
City of Milwaukee-Design & Construction
Section
1330 W. Sheridan Ct.
Milwaukee, WI 53209-5145
(414) 286-3733

Kleiber, AIA, Martin J. - SE
Kahler Slater
611 E. Wisconsin Ave.
Milwaukee, WI 53202-4695
(414) 272-2000

Klessig, AIA, Steven L. - NE
Keller Structures
PO Box 620
Kaukauna, WI 54130-0620
(920) 766-5795

Klett, AIA, Daniel P. - NE
Performa, Inc.
301 N. Broadway
De Pere, WI 54115-2557
(920) 336-9929

Klett, AIA, James R. - SE
Eppstein Uhen Architects, Inc.
1036 E. Lexington Blvd.
Whitefish Bay, WI 53217-5380
(414) 271-5350

Klett, AIA, John L. - SE
the Zimmerman Design Group
7707 Harwood Ave.
Wauwatosa, WI 53213-2610
(414) 476-9500

Klick, AIA, John T. - NW
Klick Inter Arch Design, Ltd.
826 River Ln.
Anoka, MN 55303-2807
(612) 422-9500

Kloiber, AIA, Thomas J. - NE
Kloiber & Assoc., Inc.
101 N. Webster Ave.
Green Bay, WI 54301-4811
(920) 435-6363

Klos, AIA, Colin H. - NW
MBA Architects Inc.
PO Box 2677
La Crosse, WI 54602-2677
(608) 785-2760

Klund, AIA-E, Jack W. - SW

Knetter, AIA, Jay A. - SE
Eppstein Uhen Architects, Inc.
2635 Fairview Ln.
Brookfield, WI 53045-4117
(414) 291-8112

Kniesz, AIA, John - SE
Durrant Architects, Inc.
12138 W. Potter Rd.
Milwaukee, WI 53226-3639
(262) 367-6880

Knoop, AIA, Thomas A. - SW
Kenneth F Sullivan Co
PO Box 259463
Madison, WI 53725-9463
(608) 257-2289

Knott, AIA, Michael E. - SW
Potter Lawson, Inc.
518 Seven Nations Dr.
Madison, WI 53713-3388
(608) 274-2741

Knudson, AIA-E, Kenneth I. - SE
S4220 Hwy G
Dousman, WI 53118
(262) 367-6265

Kobasick, AIA, Brian J. - SE
PACE Architects
306 S. 63rd St.
Milwaukee, WI 53214-1827
(414) 273-3369

Kochaver, AIA, Kevin V. - SW
KVK Design
PO Box 637
Sauk City, WI 53583-0637
(608) 643-3216

Kocken, AIA, Gerald W. - NE
Kocken & Associates
2079 Lawrence Dr., Ste. D
De Pere, WI 54115-9702
(920) 338-9720

Koenig, AIA, Hal L. - SE
Koenig Architecture
2904 S. Wentworth Ave.
Milwaukee, WI 53207-2512
(414) 483-6136

Koga, AIA, John E. - NE
Oscar J. Boldt Construction Co.
19 Cherry Ct.
Appleton, WI 54915-1246
(920) 739-3080

Kohl, AIA, Frank M. - NE
700 Memory Ave.
Green Bay, WI 54301-2231
(920) 432-5986

Kolander, AIA, John E. - NE
Consolidated Construction Co., Inc.
1451 Wheatfield Way
Oshkosh, WI 54904-7423
(920) 739-3555

Kolberg, AIA, Terry L. - SW
Brink Kolberg & Assoc., LLC
907 Western Rd.
Madison, WI 53705-2128
(608) 233-5318

Kopecky, AIA, Joseph F. - SE
Crispell-Snyder, Inc.
W3127 Maclean Rd.
Elkhorn, WI 53121-4435
(262) 723-5600

Kortbein, AIA, Bradley S. - NW
Cornerstone Architects, LLC
1208 Lakeview Dr.
Tomah, WI 54660-1006
(608) 374-3500

Kortness, AIA, Gerald W. - NW
G.W. Kortness Assoc., Inc.
PO Box 366
Spooner, WI 54801-0366
(715) 635-3345

Kosarzycki, AIA, Henry A. - SE
Torke Wirth Pujara Ltd
5624 Euston St.
Greendale, WI 53129-1734
(414) 453-4554

Koscielniak, AIA, David J. - SE
TDI Associates, Inc.
3125 S. Stone Gate Circle #207
New Berlin, WI 53151-9032
(262) 691-3400

Kosloske, AIA, Jeffrey M. - SW
MATC
3550 Anderson St.
Madison, WI 53704-2520
(608) 246-6837

Kosobucki, AIA, Mark - SE
Midwest Engineering Services, Inc.
205 Wilmont Dr.
Waukesha, WI 53189-7959
(262) 521-2125

Kossman, AIA, Jeffrey L. - SW
Hoffman Corporation
304 S. Spring St.
Beaver Dam, WI 53916-2334
(920) 887-1251

Kowalski, AIA, Jerome A. - SE
Jerome Kowalski & Assoc.
3149 S. Superior St.
Milwaukee, WI 53207-3074
(414) 482-3131

Kowalski, AIA, Russell K. - SW
GMK Architecture
718 Post Rd.
Madison, WI 53713-4674
(608) 277-0585

Kox, AIA, Amy L. - NE
Somerville, Inc.
1222 Hastings St.
Green Bay, WI 54301-2424
(920) 437-8136

Koy, AIA, Steven R. - SE
PDC Facilities, Inc.
W346S4093 Virgin Forest Dr.
Dousman, WI 53118-9720
(262) 367-7770

Kozel, AIA, Douglas N. - SW
KEE Architecture
301 S. Bedford St.
Madison, WI 53703-3695
(608) 255-9202

Kraase, AIA, Kenneth W. - NE
CR Meyer & Sons Co.
1594 Sheboygan St.
Oshkosh, WI 54904-8823
(920) 235-3350

Kraft, AIA, Mark Alan. - SW
Vierbicher Associates, Inc.
6200 Mineral Point Rd.
Madison, WI 53705-4504
(608) 233-5800

Kramer, AIA, Bradley J. - SW
Marshall Erdman & Associates, Inc.
6329 Waterford Rd.
Madison, WI 53719-1595
(608) 238-0211

Kramer, AIA, Robert F. - SE
Plunkett Raysich Architects
10850 W. Park Pl., Ste. 300
Milwaukee, WI 53224-3635
(414) 359-3060

Kramer, AIA, Scott A. - SE
Plunkett Raysich Architects
10850 W. Park Pl., Ste. 300
Milwaukee, WI 53224-3635
(414) 359-3060

Kramer, AIA-E, Donovan D. - SW
N7434 County Rd. E.
Watertown, WI 53094-9533

Krause, AIA, Dan W. - NE
CR Meyer
895 W. 20th Ave.
Oshkosh, WI 54902-6766
(920) 235-3350

Krause, AIA, Michael W. - SE
City of Milwaukee-Design & Construction
Section
3270 S. 7th St.
Milwaukee, WI 53215-4706
(414) 286-3296

Kreishman, AIA-E, Andrew P. - SE
900 N. 58th St.
Milwaukee, WI 53213-3204
(414) 453-7833

Kretchmer, AIA, Gary A. - SE
Mason Building Systems, Inc.
19650 Sommers Dr.
Brookfield, WI 53045-6118
(262) 784-4800

Kronser, AIA, Christopher F. - SW
Planning Associates
7610 W. Hampstead Ct.
Middleton, WI 53562-3610
(608) 836-8055

Kroon, AIA, Stephen A. - SW
Vierbicher Associates, Inc.
PO Box 379
Reedsburg, WI 53959-0379
(608) 524-6468

Krueger, AIA, Allan R. - NE
Kahler Slater
2744 W. Ranch Rd.
Mequon, WI 53092-2862
(414) 272-9087

Krummel, AIA, David W. - SE
The Albion Group
2336 N. 86th St.
Wauwatosa, WI 53226-1918
(414) 272-2060

Kruser, AIA, Mark J. - SW
Renschler Company
3 Point Pl.
Madison, WI 53719-2810
(608) 833-2321

Kubala, AIA, Thomas A. - SE
The Kubala Washatko Architects, Inc.
W61N617 Mequon Ave.
Cedarburg, WI 53012-2017
(262) 377-6039

Kubala, AIA-E, Albin E. - SE
The Kubala Washatko Architects, Inc.
W61N617 Mequon Ave.
Cedarburg, WI 53012-2017
(262) 377-6039

Kubesh, AIA, Renee A. - SE
PACE Architects
4760 S. 35th St.
Greenfield, WI 53221-4849
(414) 332-3369

Kucko, AIA, Gary J. - NW
Short Elliott Hendrickson, Inc.
421 Frenette Dr.
Chippewa Falls, WI 54729-3374
(715) 720-6200

Kuehl, AIA, Peter J. - NE
1607 W. Grant St.
Appleton, WI 54914-2505

Kueny, AIA, Robert M. - SE
Robert M. Kueny Architect
2403 136th Ave.
Kenosha, WI 53144-7545
(262) 859-2201

Kuharski, AIA, Edward J. - SW
Marshall Erdman & Associates, Inc.
405 Sidney St.
Madison, WI 53703-1723
(608) 238-0211

Kuhnen, AIA, Stephen J. - NE
Bray Associates Architects Inc.
1807 Erie Ave.
Sheboygan, WI 53081-3706
(920) 459-4200

Kuick, AIA, Roger G. - SE
the Zimmerman Design Group
4429 N. 108th St.
Milwaukee, WI 53225-4531
(414) 476-9500

Kurkowski, AIA-E, Donald T. - SE
Architects/ Planners
1545 S. 84th St.
West Allis, WI 53214-4432
(414) 258-9995

Kurzawa, AIA, John R. - SE
UW Milwaukee-Campus Facilities
Planning
PO Box 413
Milwaukee, WI 53201-0413
(414) 229-6090

Kushnier, AIA, Franklin P. - NE
Earth Tech
4738 N. 40th St.
Sheboygan, WI 53083-1825
(920) 458-8711

LaFrombois, AIA, Russell E. - SE
Engberg Anderson Design Partnership, Inc.
5806 N. Bay Ridge Ave.
Whitefish Bay, WI 53217-4601
(414) 207-7000

Lambert Jr., AIA, Ronald H. - SE
Plunkett Raysich Architects
10850 W. Park Pl., Ste. 300
Milwaukee, WI 53224-3635
(414) 359-3060

LaMuro, AIA, Richard W. - SW
LaMuro Associates, Inc.
37 Milwaukee Ave. E.
Fort Atkinson, WI 53538-2015
(920) 563-6318

LaMuro, AIA-E, Gene T. - SW
322 Craig St.
Fort Atkinson, WI 53538-2320
(920) 568-9013

Langhus, AIA, Adrian M. - SE
Redmond Design, Inc.
2300 E. Euclid Ave.
Milwaukee, WI 53207-2904
(414) 549-9600

LaPlant, AIA, James R. - NE
Thomas J Juza Custom Home and Design
745 Ontario Rd.
Green Bay, WI 54311
(920) 406-9292

LaRose, AIA, Stuart C. - SE
the Zimmerman Design Group
7707 Harwood Ave.
Milwaukee, WI 53213-2610
(414) 476-9500

Larson, AIA, Brian F. - NW
Ayres Associates
3433 Oakwood Hills Pkwy.
Eau Claire, WI 54701-7698
(715) 834-3161

Larson, AIA, James E. - NE
James E. Larson Architect
5120 Sand Pit Ln.
Oshkosh, WI 54904-9358
(920) 233-8442

Larson, AIA, Kent R. - NE
DLR Group
1212 W. Parkway Blvd.
Appleton, WI 54914-2634
(920) 738-3500

Larson, AIA, Tim P. - NW
Larson Architect, S.C.
300 2nd St. N.
La Crosse, WI 54601-2003
(608) 784-6808

Lashorne, AIA, Chris - NW
Chris La Shorne Architecture
3643 Ebner Coulee Rd.
La Crosse, WI 54601-4356
(608) 785-2626

Lawson, AIA, Eric D. - SW
Potter Lawson, Inc.
15 Ellis Potter Ct.
Madison, WI 53711-2456
(608) 274-2741

Lawson, AIA, Mary A. - SW
Potter Lawson, Inc.
15 Ellis Potter Ct.
Madison, WI 53711-2456
(608) 274-2741

Lawson, FAIA, David E. - SW
Potter Lawson, Inc.
15 Ellis Potter Ct.
Madison, WI 53711-2456
(608) 274-2741

LeCompte, AIA, Peter R. - NE
CR Meyer & Sons Co.
1051 Pilgrim Rd.
Neenah, WI 54956-3615
(920) 235-3350

Lehman, AIA, David H. - SE
David H Lehman Architect, AIA
2808 Madison St.
Waukesha, WI 53188-4567
(262) 524-9601

Leimer, AIA, Jay K. - NE
Jay K. Leimer Architect
511 W. Capitol Dr.
Appleton, WI 54911-1028
(920) 739-5591

Lemke, AIA, Robert O. - SE
First Wisc. Community Investment Corp.
1134 Kavanaugh Pl.
Wauwatosa, WI 53213-3147
(414) 873-1942

LePage, AIA, Lawrence G. - NE
Somerville, Inc.
1529 Ashley Ct.
Green Bay, WI 54313-9303
(920) 437-8136

Lesperance, AIA, Thomas J. - NE
City of Green Bay
2628 Hazelwood Ln.
Green Bay, WI 54304-1803
(920) 448-3299

Lester, AIA, Marcia - NW
TCI Architects/ Engineers/Contractor, Inc.
1718 State Road 16
La Crosse, WI 54601-3011
(608) 781-5700

Lewandowski, AIA, Mark J. - SE
Eppstein Uhen Architects, Inc.
3662A S. 15th St.
Milwaukee, WI 53221-1604
(414) 271-5350

Lindgren, AIA-E, Ernest G. - NE
N2279 Country Ln.
Waupaca, WI 54981-9744
(715) 258-8462

Lindstrom, AIA, Robert G. - NE
Keller Structures
1974 Pike Ln.
De Pere, WI 54115-3747
(920) 766-5795

Linser, AIA, Mark D. - SE
Eppstein Uhen Architects, Inc.
333 E. Chicago St.
Milwaukee, WI 53202
(414) 271-5350

Lintz, AIA, David E. - NE
Hoffman Corporation
PO Box 8034
Appleton, WI 54912-8034
(920) 347-4561

Linville, AIA, E. Edward - SW
Linville Architects
408 E. Wilson St.
Madison, WI 53703-3429
(608) 251-6696

List, AIA, Thomas E. - NE
Nature's Way Architecture
3115 Viebahn St.
Manitowoc, WI 54220-9397
(920) 682-3273

Lobe, AIA-E, Horst W. - SW
Horst W. Lobe Architect
7339 Tree Ln.
Madison, WI 53717-1552
(608) 833-4641

Lodel, AIA, Robert F. - NE
The Stubenrauch Architects, Inc.
2032 N. 11th St.
Sheboygan, WI 53081-2641
(920) 458-3526

Loewen, AIA-E, Frederick F. - SW
5047 Ridge Rd.
Deerfield, WI 53531-9784
(608) 655-3575

Loker, AIA, Rexford A. - SW
1251 Sweetbriar Rd.
Madison, WI 53705-2227
(608) 266-1796

Long, AIA, Matthew M. - SW
Angus-Young Associates, Inc.
555 S. River St.
Janesville, WI 53545-4827
(608) 756-2326

Loomis, AIA, Frederick O. - SW
Marshall Erdman & Associates, Inc.
5117 University Ave.
Madison, WI 53705-1360
(608) 238-0211

Lottes, AIA, John I. - SE
BDC Building Design & Construction
105 N. Water St.
Milwaukee, WI 53202-6011
(414) 272-7777

Luce, AIA, Richard W. - SE
Plunkett Raysich Architects
2010 Cardinal Dr.
West Bend, WI 53090-1043
(414) 359-3060

Ludwig, AIA, Richard F. - SE
Welman Architects, Inc.
3922 N. 79th St.
Milwaukee, WI 53222-2916
(262) 798-7000

Luecke, AIA, Brett J. - SE
Kevin J. Connolly Architects, Inc.
8530 N. Point Dr.
Fox Point, WI 53217-2352
(414) 289-0900

Lund, AIA, David A. - SW
Lund Carlisle Architecture-Interior Design
and Planning-Historic Preservation
30 W. Mifflin St.
Madison, WI 53703-2558
(608) 256-8888

Lundeen, AIA, Richard C. - NE
Bray Associates Architects Inc.
427 Vollrath Blvd.
Sheboygan, WI 53081-2881
(920) 459-4200

Lynch, AIA, Bruce E. - SE
2204 Ludington Ave.
Wauwatosa, WI 53226-2751
(414) 475-1896

Macho, AIA, James W. - SW
Flad & Associates
1221 S. Whitney Way
Madison, WI 53711-3483
(608) 232-1321

Macintosh Jr., AIA, James C. - SE
General Electric Co. Medical Facility
System
5611 S. 121st St.
Hales Corners, WI 53130-1711
(262) 548-4529

Madden, AIA, Lee H. - SW
The Fiore Companies, Inc.
150 E. Gilman St.
Madison, WI 53703-1499
(608) 255-5060

Madisen, AIA, Erik L. - SE
Cerreta Group Architects
1835 N. 119th St.
Wauwatosa, WI 53226
(262) 544-2044

Maertz, AIA, Jeffrey L. - SW
Bouril Design Studio, L.L.C.
2422 Upham St.
Madison, WI 53704-4969
(608) 833-3400

Maertz, AIA, Timothy F. - NE
The Stubenrauch Assoc. Inc.
646 Reed St.
Neenah, WI 54956-2551
(920) 739-4932

Maher III, AIA, J. Thomas - SE
Maher & Associates Architects
810 N. Plankinton Ave.
Milwaukee, WI 53203-1802
(414) 276-0811

Maher, AIA, David F. - NE
D.F. Maher & Associates
501 S. Nicolet Rd.
Appleton, WI 54914-8246
(262) 954-9400

Maine, AIA, Garrick R. - SW
Flad & Associates
3111 Churchill Dr.
Madison, WI 53713-2903
(608) 238-2661

Maleniak, AIA, Richard F. - SW
Flad & Associates
16 Oakbridge Ct.
Madison, WI 53717-1600
(608) 238-2661

Malmgren, AIA, David E. - NE
CR Meyer & Sons Co.
403 E. Irving Ave.
Oshkosh, WI 54901-4518
(920) 235-3350

Maloney, AIA, Claude G. - NE
Maloney Associates
634 N. 8th St.
Manitowoc, WI 54220-3920
(920) 684-0452

Mangan Jr., AIA, George E. - NE
George Mangan Architect
PO Box 16
Sister Bay, WI 54234-0016
(920) 854-4215

Mangas, AIA, Robert F. - SW
Strang, Inc.
7002 Elmwood Ave.
Middleton, WI 53562-3214
(608) 276-9200

Mantz, AIA, Kevin M. - SE
5815 N. Argyle Ave.
Glendale, WI 53209-4347
(414) 228-0131

Marcheske, AIA, Michael R. - NE
Kohler Company
W623 Garton Rd.
Sheboygan, WI 53083-5355
(920) 459-1719

Margis, AIA, Steven A. - SE
Plunkett Raysich Architects
416 Bidwell Ave.
Waukesha, WI 53188-3614
(414) 359-3060

Marne, AIA, Bruce F. - SE
Eppstein Uhen Architects, Inc.
1305 S. 124th St.
Brookfield, WI 53005-7303
(262) 367-7748

Mar-Pohl, AIA, Stephen - SW
Structural Research, Inc.
2142 Fox Ave.
Madison, WI 53711-1921
(608) 831-5333

Marquardt, AIA, Jeffrey P. - SW
Flad & Associates
PO Box 44977
Madison, WI 53744-4977
(608) 238-2661

Martin, AIA, Terry R. - SW
Hoffman Corporation
1015 18th Avenue Ste. 212
Monroe, WI 53566-8034
(608) 328-2724

Martinson, AIA, Milton B. - NE
Martinson Architects, Inc.
211 N. Broadway
Green Bay, WI 54303-2757
(920) 432-2442

Martinsons, AIA, Gustavs M. - SW
(608) 833-0075

Martzke, AIA, Paul F. - NE
1120 Garland St.
Green Bay, WI 54301-2522
(920) 432-4865

Mason, AIA, Stephen J. - SW
Marshall Erdman & Associates, Inc.
6733 Harvest Hill Rd.
Madison, WI 53717-1157
(608) 238-0211

Mastaglio, AIA, Carl J. - SW
Wis. Housing & Economic Develop
Authority
PO Box 1728
Madison, WI 53701-1728
(608) 267-5270

Mathews, AIA, Jeff D. - SE
the Zimmerman Design Group
8247 W. Avon Ct.
Wauwatosa, WI 53213-3301
(414) 476-9500

Matt, AIA, Jayne M. - SE
635 N. 89th St.
Milwaukee, WI 53226-4709
(414) 771-9083

Mattes, AIA, Mark J.R. - SE
DLR Group
330 E. Kilbourn Ave.
Milwaukee, WI 53202-3170
(414) 277-0200

Mattheis, AIA, George R. - NE
Miller Wagner Coenen McMahon, Inc.
22 Bellaire Ct.
Appleton, WI 54911-5239
(920) 725-6346

Matulionis, AIA-E, Raymond - SW
University of Wisconsin
3217 Nottingham Way
Madison, WI 53713-3459
(608) 263-3372

Mayer, AIA, Clifford W. - SE
BHS Architects Inc.
6789 N. Green Bay Ave.
Milwaukee, WI 53209-3472
(414) 351-6390

McCormack, AIA, Ronald H. - SE
McCormack + Eiten/Architects
400 Broad St.
Lake Geneva, WI 53147-1814
(262) 248-8391

McCoy, AIA, Michael J. - SW
Mayo Corp.
600 Grand Canyon Dr.
Madison, WI 53719-1044
(608) 833-0628

McCulloch, AIA, Kurt L. - NE
Excel Engineering, Inc.
6954 Forseth Ct.
West Bend, WI 53090-1232
(920) 926 9800

McFadden, AIA, James J. - SW
McFadden & Co.
228 State St.
Madison, WI 53703-2215
(608) 251-1350

McGeen, AIA, Michael J. - SE
Milwaukee School of Engineering
15945 Brentwood Dr.
Brookfield, WI 53005-1021
(414) 277-4508

McGowan, AIA, Patrick B. - SW
The Renschler Company
3 Point Pl.
Madison, WI 53719-2810
(608) 833-2321

McKenzie, AIA, Robert - SE
835 Laureate Dr.
Pewaukee, WI 53072-2686

McLaughlin, AIA, Russell R. - SE
Architecture 2000
3260 N. Cambridge Ave.
Milwaukee, WI 53211-3026
(414) 475-2505

McLaughlin, AIA, Terry L. - NE
Hoffman Corporation
PO Box 8034
Appleton, WI 54912-8034
(920) 731-2322

McLean, AIA, Jay A. - SW
Flad & Associates
PO Box 44977
Madison, WI 53744-4977
(608) 238-2661

McMahon, AIA, Michael J. - NE
Performa, Inc.
301 N. Broadway
De Pere, WI 54115-2557
(920) 336 9929

McMasters, AIA-E, Donald W. - SE
D.W. McMasters Architects
3595 Westshire Cir.
Delavan, WI 53115
(262) 275-3537

McMullin, AIA-E, Roger E. - SW
4509 Ames St.
Madison, WI 53711-1421
(608) 233-9476

McNiel, AIA, Roger L. - SW
Constructive Consulting
7709 Kenyon Dr.
Middleton, WI 53562-3624
(608) 831-8581

Meehan, AIA, Patrick J. - SE
Meehan & Company Inc.
10240 W. Cascade Dr.
Franklin, WI 53132-2424
(414) 529-9559

Meier, AIA, Paul A. - SE
Wilderness Architecture, Inc.
N67w5361 Cedar Ct.
Cedarburg, WI 53012-2119
(262) 377-3877

Meiklejohn III, AIA, Thomas W. - NE
Tom W. Meiklejohn III, AIA Architect
40 Park Ln.
Fond du Lac, WI 54935-6029
(920) 923-3163

Meissner, AIA, Daniel J. - NE
Midstate Corp of Appleton
5523 Integrity Way
Appleton, WI 54913-8620
(920)-830-9090

Menzer, AIA, Darrell J. - NE
Bray Associates Architects Inc.
2220 N. 30th St.
Sheboygan, WI 53083-4339
(920) 459-4200

Mercado, AIA, F. Basilio A. - SE
Plunkett Raysich Architects
919 13th Ave.
Grafton, WI 53024
(414) 359-3060

Merlau, AIA, Richard A. - NE
Valders Stone & Marble Company, Inc.
443 Quarry St.
Valders, WI 54245-9631
(920) 775-4151

Messner, AIA, Anthony J. - SW
American Family Insurance
6000 American Pkwy.
Madison, WI 53783-0002
(608) 249-0100

Meuer, AIA-E, Thomas G. - SE
Thomas G. Meuer Architect
12740 Robinwood St.
Brookfield, WI 53005-6569
(262) 786-6978

Meyer, AIA, George C. - SE
Kahler Slater
611 E. Wisconsin Ave.
Milwaukee, WI 53202-4695
(414) 272-2000

Meyer, AIA, John W. - SW
Marshall Erdman & Associates, Inc.
1615 Cypress Trl.
Middleton, WI 53562-3357
(608) 238-0211

Miceli, AIA, John J. - SE
Eppstein Uhen Architects, Inc.
333 E. Chicago St.
Milwaukee, WI 53202-
(414) 271-5350

Miles, AIA-E, Henry John - NE
The Stubenrauch Architects, Inc.
PO Box 1015
Appleton, WI 54912-1015
(920) 739-4932

Milewski, AIA, Vincent D. - SE
Phillips, Milewski & Associates, Inc.
10859 W. Bluemound Rd.
Milwaukee, WI 53226-4211
(414) 476-1212

Miller, AIA, Brian L. - SE
Miller Architectural Group, Inc.
1661 N. Water St.
Milwaukee, WI 53202-2087
(414) 277-1450

Miller, AIA, John T. - SE
The Miller Office, S.C.
8420 W. Hope Ave.
Milwaukee, WI 53222-1836
(414) 461-7383

Miller, AIA-E, Robert M. - NE
Miller Wagner Coenen McMahon, Inc.
PO Box 1025
Neenah, WI 54957-1025
(920) 725-6346

Miller, FAIA-E, James W. - SW
33 Oak Grove Dr.
Madison, WI 53717-1146
(608) 836-7732

Mills, AIA, Deann B. - SW
UW Dept. of Facilities Planning &
Construction
610 Walnut St.
Madison, WI 53705-2336
(608) 263-3004

Minster, AIA-E, Norman E. - NE
Norman E. Minster, Inc.
3310 N. 7th St.
Sheboygan, WI 53083-3107
(920) 457-3449

Miron, AIA, Thomas J. - NE
The Stubenrauch Architects, Inc.
2277 W. Spencer St.
Appleton, WI 54914-4636
(920) 739-4932

Mitchell, AIA, Julie L. - SE
MSI General Corporation
140 N. Ridge St.
Hustisford, WI 53034
(262) 367-3661

Mladucky, AIA, James J. - SW
Kahler Slater
110 King St.
Madison, WI 53703-3314
(608) 283-6300

Mohr, AIA, Richard J. - SW
Flad & Associates
PO Box 44977
Madison, WI 53744-4977
(608) 238-2661

Molinaro Jr., AIA, Mark A. - SE
Partners In Design Architects, Inc.
600 52nd St.
Kenosha, WI 53140-3423
(262) 652-2800

Montelbano, AIA, William J. - SW
Bill Montelbano Architect
8 W. Hudson St.
Mazomanie, WI 53560-9503
(608) 795-4540

Montooth, AIA-E, James C. - SW
Talties Architects
5481 County Hwy C
Spring Green, WI 53588-9803
(608) 588-2511

Mooney, AIA, Terence R. - SE
Graef Anhalt Schloemer & Assoc.
125 S. 84th St.
Milwaukee, WI 53214-1469
(414) 259-1500

Morgan, AIA, Daniel S. - SE
Kahler Slater
611 E. Wisconsin Ave.
Milwaukee, WI 53202-4695
(414) 272-2000

Moritz, AIA, Manfred - SE
Slater Assoc., Inc.
N26W26298 Quail Hollow Rd.
Pewaukee, WI 53072-4547
(262) 798-1000

Morley, AIA, Thomas J. - SE
Eppstein Uhen Architects, Inc.
333 E. Chicago St.
Milwaukee, WI 53202
(414) 271-5350

Morrison, AIA, Randy R. - SE
Eppstein Uhen Architects, Inc.
301 W. Fairy Chasm Rd.
Bayside, WI 53217-1765
(414) 271-5350

Mrochinski, AIA, Theodore K. - SE
Aldrian-Guszkowski
W161N5012 Hickory Tree Ln.
Menomonee Falls, WI 53051-6613
(262) 789-6060

Mudrovich, AIA, Thomas H. - NW
Mudrovich Architects
PO Box 6038
Wausau, WI 54402-6038
(715) 848-4880

Mueller, AIA, Dean G. - SW
Water Technology, Inc.
W9689 Teal Ct.
Beaver Dam, WI 53916-9204
(920) 887-7375

Muller, AIA, Michael G. - SE
Haag Muller, Inc.
1350 14th Ave. #13
Grafton, WI 53024-1990
(262) 376-7744

Murphy, AIA, John C. - SE
Architectural Associates Ltd.
5801 Washington Ave.
Racine, WI 53406-4057
(262) 886-1700

Murrish, AIA, Danny L. - SW
Potter Lawson, Inc.
570 S. Hillcrest Dr.
Verona, WI 53593-1516
(608) 274-2741

Musson, AIA, Jeffery R. - NW
PMSI
2200 Oriole Ln.
Wausau, WI 54401-7333
(715) 842-8014

Myers, AIA, David R. - NW
Flambeau Metal Products, Inc.
PO Box 66
Park Falls, WI 54552-0066
(715) 762-2790

Natrop, AIA, Jeffrey A. - SE
Renner Architects
626 N. Water St.
Milwaukee, WI 53202-4903
(414) 273-6637

Neidorfler, AIA, Jeffrey T. - SE
Kahler Slater
616A N. 66th St.
Milwaukee, WI 53213-4060
(414) 272-2000

Nemec, AIA, Allyson D. - SE
Quorum Architects
116 E. Pleasant St.
Milwaukee, WI 53212-3947
(414) 265-9265

Neumann, AIA, Robert J. - SE
Computerized Structural Design Inc.
8989 N. Port Washington Rd.
Bayside, WI 53217-1671
(414) 351-5588

Nicholson, AIA, Chris J. - SW
Marshall Erdman & Associates, Inc.
5117 University Ave.
Madison, WI 53705-1360
(608) 238-0211

Niebauer, AIA, Robert L. - SW
Professional Realty & Development
3221 Knollwood Way
Madison, WI 53713-3478
(608) 836-9727

Niegowski, AIA, Larry D. - NW
TCI Designers/ Builders, Inc.
1718 State Road 16
La Crosse, WI 54601-3011
(608) 781-5700

Niehoff, AIA-E, Lester J. - SE
2995 S. 99th St.
West Allis, WI 53227-3674
(414) 543-6600

Nisbet, AIA, Thomas K. - SW
Nisbet/Architects
4340 Hillcrest Cir.
Madison, WI 53705-5017
(608) 233-2320

Noel, AIA, Kenneth M. - NW
TCI Architects/ Engineers/ Contractor, Inc.
1718 State Road 16
La Crosse, WI 54601-3011
(608) 781-5700

Noelck, AIA, David O. - SE
Hammel Green & Abrahamson Inc.
135 W. Wells St.
Milwaukee, WI 53203-1807
(414) 278-8200

Nourzad, AIA, Falamak - SE
Continuum Architects + Planners, S.C.
4367 N. Marlborough Dr.
Shorewood, WI 53211-1425
(414) 220-9640

Nuessmeier, AIA, Mark E. - NW
Bray Associates Architects Inc.
750 3rd St. N.
La Crosse, WI 54601-6298
(608) 784-2729

Nystuen, AIA, Courtney W. - NW
Courtney Nystuen, A. I. A.
PO Box 111
Menomonie, WI 54751-0111
(715) 232-9615

Oates, AIA, John R. - NE
Somerville, Inc.
2100 Riverside Dr.
Green Bay, WI 54301-2390
(920) 437-8136

Oates, AIA, Michael R. - SE
Graef Anhalt Schloemer & Assoc.
125 S. 84th St.
Milwaukee, WI 53214-1469
(414) 259-1500

Oberbeck, AIA, David R. - NW
Becher-Hoppe Associates
PO Box 8000
Wausau, WI 54402-8000
(715) 845-8000

O'Connell, AIA, Thomas J. - SE
Partners In Design Architects, Inc.
600 52nd St.
Kenosha, WI 53140-3423
(262) 652-2800

Oda, AIA, Matthew K. - SE
Smith-Oda, Inc.
2314 Covered Bridge Rd.
Cedarburg, WI 53012-9794
(262) 376-1579

Oddo, AIA, Chris A. - SW
Strang, Inc.
6411 Mineral Point Rd.
Madison, WI 53705-4342
(608) 276-9200

Odorico, AIA, Courtney W. - SW
Courtney Wright Odorico, AIA
Architecture Design
6607 Cooper Ave.
Middleton, WI 53562-3353
(608) 836-3818

Ogorek, AIA, Peter J. - SE
T-3 Group, Ltd
1620 N. 59th St.
Milwaukee, WI 53208-2146
(414) 272-4440

Ohlsen, AIA, Barbara K. - SW
Marshall Erdman & Associates, Inc.
5117 University Ave.
Madison, WI 53705-1360
(608) 238-4230

Ollswang, AIA, Jeffrey E. - SE
UW-Milwaukee
616 E. Lake View Ave.
Whitefish Bay, WI 53217-4854
(414) 963-5715

Olmstead, AIA, Dennis J. - SE
Dennis Olmstead Architect/Builder
2978 S. Mabbett Ave.
Milwaukee, WI 53207-2525
(414) 747-1601

Olsen, AIA, Donald A. - SE
PDC Midwest, Inc.
7945 S. Verdev Dr.
Oak Creek, WI 53154-3007
(262) 367-7700

Olsen, AIA, Warren G. - SW
Marshall Erdman & Associates, Inc.
6466 Sunset Dr.
Verona, WI 53593-9389
(608) 238-0211

Olson, AIA, Dennis L. - NE
Marathon Engineers/Architects/Planners
LLC
808 W. Front St.
Appleton, WI 54914-5465
(920) 954-2000

Olson, AIA, Gerald T. - SE
Durrant Architects, Inc.
810 Cardinal Ln.
Hartland, WI 53029-2390
(262) 367-6880

Olson, AIA, James F. - SE
the Zimmerman Design Group
7707 Harwood Ave.
Milwaukee, WI 53213-2610
(414) 476-9500

Olson, AIA, Philip R. - SW
Marshall Erdman & Associates, Inc.
5117 University Ave.
Madison, WI 53705-1360
(608) 238-0211

Olson, AIA, Thomas G. - NE
Miller Wagner Coenen McMahon, Inc.
W4037 Del Rose Ln.
Appleton, WI 54913-9583
(920) 725 6346

O'meara, AIA, Colleen L. - SW
Kahler Slater
110 King St.
Madison, WI 53703-3314
(608) 283-6300

Ong, AIA, Ghee Seng - NE
James E. Larson Architect
600 S. Main St.
Oshkosh, WI 54902-6074
(920)-233-8442

Orr Jr., FAIA-E, Gordon D. - SW
CRC/ Cultural Resource Consulting
2729 Mason St.
Madison, WI 53705-3711
(608) 238-1683

Otto, AIA, James G. - SE
Engberg Anderson Design Partnership, Inc.
1374 Saint Augustine Rd.
Hubertus, WI 53033-9767
(262) 207-7000

Owen, AIA, George C. - SE
Applied Technologies
16815 W. Wisconsin Ave.
Brookfield, WI 53005-5714
(262) 784-7690

Page, AIA, Randall A. - SW
Architecture Madison, LLP
612 W. Main St.
Madison, WI 53703-4721
(608) 287-0441

Parfrey, AIA, Frederick J. - SW
Strang, Inc.
6411 Mineral Point Rd.
Madison, WI 53705-4342
(608) 276-9200

Park, AIA, Albert H. - NE
Affinity Health System Inc.
1506 S. Oneida St.
Appleton, WI 54915-1305
(920) 738-2053

Parker, AIA, Jonathan A. - SE
the Zimmerman Design Group
W298N1864 Lost Tree Ct.
Pewaukee, WI 53072-6107
(414) 476-9500

Partleton, AIA, Beth Ann - SE
Miller Brewing Co.
3939 W. Highland Blvd.
Milwaukee, WI 53208-2816
(414) 931-2646

Paschke, AIA, Mark W. - SE
Uihlein Wilson Architects
322 E. Michigan St.
Milwaukee, WI 53202-5005
(414) 271-8899

Pearse, AIA, John P. - NW
TCI Architects/Engineers/Contractor, Inc.
1718 State Road 16
La Crosse, WI 54601-3011
(608) 781-5700

Peine, AIA, John G. - SE
Peine Design
8023 Currie Ave.
Wauwatosa, WI 53213-3113
(414) 476-3377

Peine, AIA, Michael J. - SE
Redmond Design, Inc.
4617 N. Idlewild Ave.
Whitefish Bay, WI 53211-1039
(262) 549-9600

Peot-Shields, AIA, Joy - SE
Engberg Anderson Design Partnership, Inc.
3033 N. Hackett Ave.
Milwaukee, WI 53211-3445
(414) 207-7000

Peterman, AIA, Steven K. - SE
Torke Wirth Pujara, Ltd
933 N. Mayfair Rd.
Wauwatosa, WI 53226-3432
(414) 453-4554

Peters, AIA, Kenton A. - SW
Kenton Peters & Associates
324 S. Hamilton St.
Madison, WI 53703-3607
(608) 255-5656

Peterson, AIA, Fred H. - SW
Flad & Associates
PO Box 44977
Madison, WI 53744-4977
(608) 238-2661

Peterson, AIA, Gregory A. - NE
Marathon Engineers/Architects/Planners
LLC
4517 Country Aire Ct.
Oneida, WI 54155-9263
(262) 954-2416

Peterson, AIA, Timothy K. - NW
Architectural Design Group
393 Red Cedar St.
Menomonie, WI 54751-2267
(715) 235-4848

Petroviak, AIA, Martin E. - SE
Eppstein Uhen Architects, Inc.
2695 S. Brookland Rd.
New Berlin, WI 53151-3007
(414) 271-5350

Pfaller, FAIA-E, Mark A. - SE
12980 W. Bluemound Rd.
Elm Grove, WI 53122-2608
(262) 784-5150

Pfaller II, AIA, Mark F. - SE
Pfaller Architectural Associates
159 N. Broadway
Milwaukee, WI 53202-6014
(414) 273-8585

Pflum, AIA, Nick C. - NE
Hoffman Corporation
321 Nicolet Rd.
Appleton, WI 54912-8034
(920) 380-7820

Piette, AIA, Jeffrey J. - SE
Kahler Slater
611 E. Wisconsin Ave.
Milwaukee, WI 53202-4695
(414) 272-2000

Piquette, AIA, Mark - NE
Hoffman Corporation
PO Box 8034
Appleton, WI 54912-8034
(920) 380-2107

Piwoni, AIA, James L. - SE
James Piwoni Architects Planners
4716 N. Oakland Ave.
Milwaukee, WI 53211-1233
(414) 963-4946

Plank, AIA, David H. - SE
Kahler Slater
611 E. Wisconsin Ave.
Milwaukee, WI 53202-4695
(414) 272-2000

Plunkett, AIA, James G. - SE
Plunkett Raysich Architects
10850 W. Park Pl., Ste. 300
Milwaukee, WI 53224-3635
(414) 359-3060

Plunkett-Muenster, AIA, Karen W. - SE
Plunkett Raysich Architects
10850 W. Park Pl., Ste. 300
Milwaukee, WI 53224-3635
(414) 359-3060

Poethig, AIA-E, Fred F. - SE
8711 W. Beloit Rd. Apt. 123
West Allis, WI 53227
(414) 774-7494

Potter, AIA, Ross T. - SW
Potter Design Group
735 Jenifer St.
Madison, WI 53703-3530
(608) 257-3825

Potter, AIA-E, James T. - SW
2965 Woods Edge Way
Madison, WI 53711-5152
(608) 273-9557

Poweleit, AIA, Thomas R. - SE
the Zimmerman Design Group
36569 Sunset Dr.
Oconomowoc, WI 53066-8300
(414) 476-9500

Powelka, AIA, Joseph L. - SW
One Plus, Inc.
5361 Betlach Rd.
Sun Prairie, WI 53590-9781
(608) 837-8022

Powers, AIA, Paul W. - SE
Mead & Hunt, Inc.
1081 Hancock Dr.
Oconomowoc, WI 53066-4455
(414) 273-6380

Poynter, AIA, Dale B. - NW
SDS Architects
205 N. Dewey St.
Eau Claire, WI 54703-3505
(715) 832-1605

Prawitz, AIA, Gunnar - SE
Plunkett Raysich Architects
8075 N. 61st St.
Milwaukee, WI 53223-3501
(414) 359-3060

Prendergast, AIA, Patrick W. - SE
Eppstein Uhen Architects, Inc.
333 E. Chicago St.
Milwaukee, WI 53202
(414) 271-5350

Price, AIA, James F. - NE
Jim Pankow, Inc.
1431 Bruhy Rd.
Plymouth, WI 53073-3542
(920) 458-3870

Proctor, AIA, Dean W. - SW
Dean Proctor Design
120 E. Lakeside St.
Madison, WI 53715-2028
(608) 255-3988

Putman, AIA, James E. - NE
Hoffman Corporation
1135 Honeysuckle Ln.
Neenah, WI 54956-3932
(920) 380-2106

Puttnam, AIA, Anthony A. - SW
Taliesin Architects
6502 Grand Teton Plz.
Madison, WI 53719-1047
(608) 829-5700

Quagliana, AIA, Charles J. - SW
Isthmus Architecture, Inc.
5018 Holiday Dr.
Madison, WI 53711-1108
(608) 294-0206

Quast, AIA, Herbert A. - NE
Kohler Company
2819 S. 7th St.
Sheboygan, WI 53081-6803
(920) 459-1717

Raasch, AIA, Jeffrey C. - SE
Hammel Green & Abrahamson Inc.
11053 N. Cedarburg Rd.
Mequon, WI 53092-4305
(414) 278-8200

Raasch, AIA, Steven M. - SE
Eppstein Uhen Architects, Inc.
333 E. Chicago St.
Milwaukee, WI 53202
(414) 271-5350

Rakocy, AIA, John M. - SW
Division of Facilities Development
4964 Hickory Trl.
Middleton, WI 53562-4050
(608) 798-4104

Raley, AIA, Tom - NE
Hoffman Corporation
PO Box 8034
Appleton, WI 54912-8034
(920) 380-2168

Ramaker, AIA, Stan M. - NE
Design II Architects
885 Western Ave.
Fond du Lac, WI 54935-3874
(920) 922-2383

Ramey, AIA-E, Uel C. - NE
HC 1 Box 1515
Eagle Rock, MO 65641-9803

Ramirez, AIA, Emilio S. Jr. - SE
Architectonics, Inc.
1616 E. Wood Pl.
Shorewood, WI 53211-1947
(414) 962-8959

Ramlow, AIA, Scott A. - SE
Uihlein Wilson Architects
322 E. Michigan St.
Milwaukee, WI 53202-5005
(414) 271-8899

Ramos, AIA, Romulo Gerardo S.A. - SE
Law Engineering and Environmental
Services, Inc.
5402 Mulberry Dr.
Greendale, WI 53129-1423
(414) 423-0901

Ramsey, AIA, Douglas J. - NW
HSR Associates, Inc.
W5900 Valley Pkwy.
La Crosse, WI 54601-7008
(608) 784-1830

Rapant, AIA, Mark J. - SE
Graef Anhalt Schloemer & Assoc.
125 S. 84th St. Ste. 401
Milwaukee, WI 53214-1469
(414) 266-9066

Rasche, AIA, James - SE
Kahler Slater
611 E. Wisconsin Ave.
Milwaukee, WI 53202-4695
(414) 272-2000

Rattunde, AIA, William C. - SW
Planning Associates Inc.
901 Deming Way
Madison, WI 53717-1964
(608) 836-8055

Raysich, AIA, David J. - SE
Plunkett Raysich Architects
10850 W. Park Pl., Ste. 300
Milwaukee, WI 53224-3635
(414) 359-3060

Reginato, AIA, Grant D. - SE
Plunkett Raysich Architects
10850 W. Park Pl., Ste. 300
Milwaukee, WI 53224-3635
(414) 359-3060

Reindl, AIA, Ronald H. - SW
PFS/TECO Corporation
1253 Mockingbird Ln.
Sun Prairie, WI 53590-2460
(608) 221-3361

Reinke, FAIA-E, Leonard H. - NE
937 Windward Ct.
Oshkosh, WI 54901-2061
(920) 231-1894

Remitz, AIA-E, Florian - SW
4070 Observatory Rd.
Cross Plains, WI 53528-9414
(608) 798-3410

Renner, AIA, Peter S. - SE
Renner Architects
626 N. Water St.
Milwaukee, WI 53202-4903
(414) 273-6637

Rennie, AIA, Lawson T. - SE
Redmond Design, Inc.
W228N727 Westmound Dr.
Waukesha, WI 53186-1654
(262) 549-9600

Retzlaff, AIA, Roger - SE
Kahler Slater
2946 N. Prospect Ave.
Milwaukee, WI 53211-3344
(414) 272-2000

Reuss, AIA-E, Rae R. - SE
N80W13004 Fond du Lac Ave.
Menomonee Falls, WI 53051-7202
(262) 255-1660

Rhodehamel, AIA, Eric B. - SE
Performa, Inc.
W8603 Pheasant Run
Hortonville, WI 54944-9334
(920) 336-9929

Rice, AIA, Steven R. - SW
The Architects, Ltd
701 Ridge St.
Madison, WI 53705-3670
(608) 233-6363

Richards, AIA-E, Donald J. - SW
Donald J. Richards Architect
3322 Valley Creek Cir.
Middleton, WI 53562-1988
(608) 836-7479

Richardson, AIA, Frank J. - SE
Archdesign Ltd.
PO Box 321
Cedarburg, WI 53012-0321
(262) 377-6828

Ridder, AIA, Ludwig W. - SE
Ludwig Ridder Design, Inc.
PO Box 1060
Oconomowoc, WI 53066-6060
(262) 966-1840

Rio, AIA, Patrick - SE
Graef Anhalt Schloemer & Assoc.
125 S. 84th St.
Milwaukee, WI 53214-1469
(414) 259-1500

Roarty, AIA, Daniel J. - NE
Dimension IV
PO Box 12585
Green Bay, WI 54307-2585
(920) 434-6873

Roback, AIA, Margaret E. - SW
Vierbicher Associates, Inc.
PO Box 379
Reedsburg, WI 53959-0379
(608) 524-6468

Robak, AIA, George - SE
Robak Assoc, Inc.
12344 W. Layton Ave.
Greenfield, WI 53228-3044
(414) 427-0777

Robinson, AIA, Alonzo - SE
Alonzo Robinson Architects & Sons
4900 W. Fond du Lac Ave.
Milwaukee, WI 53216-2360
(414) 444-2100

Robison, AIA, William G. - SE
Engberg Anderson Design Partnership, Inc.
611 N. Broadway Ste. 517
Milwaukee, WI 53202-
(414) 207-7000

Rohe, AIA, Peter J. - NE
Kimberly-Clark Corporation
401 N. Lake St.
Neenah, WI 54956-2018
(920) 721-2545

Rolling, AIA, Kevin E. - NE
Martinson Architects, Inc.
2510 Parkwood Dr.
Green Bay, WI 54304-
(920) 432-2442

Rose, AIA-E, Noble E. - SW
1290 W. Marquitta
Green Valley, Az 85614-4623
520 648-7207

Roslansky, AIA-E, Roger D. - NW
Roslansky Architecture
W5740 Thistlewood Dr.
La Crosse, WI 54601-2479
(608) 788-4393

Rowley, AIA, Steve M. - SE
4062 N. 99th St.
Wauwatosa, WI 53222-1425

Ruprecht, AIA, James D. - SW
Knothe & Bruce Architects, LLC
2251 Badger Ln.
Madison, WI 53713-3972
(608) 836-8055

Rushing, AIA, Paul D. - SE
The Kubala Washatko Architects, Inc.
W61N617 Mequon Ave.
Cedarburg, WI 53012-2017
(262) 377-6039

Ruzicki, AIA, Stephen B. - SE
Snap-On Tools Corp.
2801 80th St.
Kenosha, WI 53143-5656
(262) 656-5242

Sabinash, AIA, John C. - SE
the Zimmerman Design Group
7707 Harwood Ave.
Milwaukee, WI 53213-2610
(414) 476-9500

Sachs, AIA, Raymond F. - SE
Hammel Green Abrahamson Inc.
2446 N. 62nd St.
Wauwatosa, WI 53213-1512

Sample, FAIA-E, Nathaniel W. - SW
1105 Rutledge St.
Madison, WI 53703-3825
(608) 255-7155

Sanders, Jr, AIA, D. K. - SW
D. Sanders Architect
PO Box 663
Madison, WI 53701-0663
(608) 255-8753

Sass, AIA, Gilbert J. - SE
American Medical Buildings, Inc.
11205 N. Parkview Dr.
Mequon, WI 53092-1923
(414) 291-4420

Sathoff, AIA, Karen E. - NE
Caryatid
2450 Deerpath Dr.
Green Bay, WI 54302-4338
(920) 465-8899

Sazama, AIA, Charles E. - NE
Marathon Engineers/ Architects/ Planners
LLC
PO Box 8028
Appleton, WI 54912-8028
(920) 954-2000

Schaefer, AIA, James W. - SE
Schaefer Architects
13446 N. Lakewood Dr.
Mequon, WI 53097-2411
(262) 243-5303

Schaefer, AIA, Michael J. - SE
Plunkett Raysich Architects
10850 W. Park Pl., Ste. 300
Milwaukee, WI 53224-3635
(414) 359-3060

Schanke, AIA, Dennis E. - NE
Oscar J. Boldt Construction Co.
2525 N. Roemer Rd.
Appleton, WI 54911-8623
(920) 739-6321

Scherbel, AIA, Michael H. - SE
Plunkett Raysich Architects
10850 W. Park Pl., Ste. 300
Milwaukee, WI 53224-3635
(414) 359-3060

Schermer, AIA, Brian K. - SE
UW School of Architecture
PO Box 413
Milwaukee, WI 53201-0413
(414) 229-3815

Schermerhorn, AIA, Thomas R. - NE
Excel Engineering, Inc.
100 Camelot Dr.
Fond du Lac, WI 54935-8030
(920) 926-9800

Schinneller, AIA, James A. - SE
Plunkett Raysich Architects
10850 W. Park Pl., Ste. 300
Milwaukee, WI 53224-3635
(414) 359-3060

Schipper, AIA, Michael H. - NE
Berners-Schober Associates
310 Pine St.
Green Bay, WI 54301-5136
(920) 432-4865

Schlueter, AIA, James P. - NE
Martinson Architects, Inc.
211 N. Broadway
Green Bay, WI 54303-2757
(920) 432-2442

Schmidt, AIA, Michael L. - SW
Arnold & O'Sheridan Inc.
815 Forward Dr.
Madison, WI 53711-2443
(608) 271-9651

Schmidt, AIA, Paul W. - SE
Peter Schwabe, Design/Build, Inc.
W143N6582 Aspen Dr.
Menomonee Falls, WI 53051-5173
(262) 662-5551

Schmidt, AIA, Philip J. - NE
Miller Wagner Coenen McMahon, Inc.
P.O. Box 1025
Neenah, WI 54957-1025
(920) 725-6346

Schmidt, AIA, Scot L. - SE
Innovative Architects
P.O. Box 1585
Brookfield, WI 53008-1585
(262) 789-0607

Schmitt, AIA, Pat L. - SW
P.S. Architecture
6621 Boulder Ln.
Middleton, WI 53562-2806
(608) 831-5898

Schnuck, AIA, Katherine A. - SE
Kahler Slater
1129 E. Lexington Blvd.
Whitefish Bay, WI 53217-5383
(414) 272-2000

Schnuck, AIA, Lawrence J. - SE
Kahler Slater
1129 E. Lexington Blvd.
Whitefish Bay, WI 53217-5383
(414) 272-2000

Schoemer, AIA, Laurel A. - SW
Strang, Inc.
6411 Mineral Point Rd.
Madison, WI 53705-4342
(608) 276-9200

Schoepke, AIA-E, Donald M. - NE

Schomberg, AIA, Jerrel H. - NW
Bray Associates Architects Inc.
750 3rd St. N., Ste. F
La Crosse, WI 54602-2105
(608) 784-2729

Schoofs, AIA, Steven T. - NE
Excel Engineering, Inc.
237 4th St.
Fond du Lac, WI 54935-4471
(920) 926-9800

Schrang, AIA-E, Edmund J. - SW
333 N. Lake Rd.
Oconomowoc, WI 53066-2895
(262) 567 3688

Schraufnagel, AIA, Stephen G. - NW
C & S Design & Engineering, Inc.
120 Main St. E.
Ashland, WI 54806-1755
(715) 682-0330

Schroeder, AIA, Donald A. - SW
Knothe & Bruce Architects
210 Junction Rd.
Madison, WI 53717-2672
(608) 836-3690

Schroeder, AIA, John T. - SE
225 E. Saint Paul Ave.
Milwaukee, WI 53202-5728
(414) 271-9161

Schroeder, AIA, Kurt G. - NW
HSR Associates, Inc.
100 Milwaukee St.
La Crosse, WI 54603-3116
(608) 784-1830

Schroeder, AIA, Richard L. - NE
Rick Schroeder, AIA Architect
651 Franklin St.
Oshkosh, WI 54901-4340
(920) 233-0476

Schroeder, AIA-E, Grayson L. - SE
3224 N. 106th St.
Milwaukee, WI 53222-3336
(414) 774-3496

Schroeder, AIA-E, Harry A. - NW
1411 King St.
La Crosse, WI 54601-4271
(608) 782-3993

Schuchardt, AIA, Mark K. - NE
Bray Associates Architects Inc.
1807 Erie Ave.
Sheboygan, WI 53081-3706
(920) 459-4200

Schuett, FAIA-E, George A. - SE
Plunkett Raysich Architects
6563 N. River Rd.
Glendale, WI 53217-4059
(414) 359-3060

Schuller, AIA, Joseph - SE
Graef Anhalt Schloemer & Assoc.
3954 S. Taylor Ave.
Milwaukee, WI 53207-4426
(414) 259-1500

Schultz, AIA, David A. - NE
CR Meyer & Sons Co.
PO Box 2157
Oshkosh, WI 54903-2157
(920) 235-3350

Schultz, AIA, Joseph G. - SE
the Zimmerman Design Group
4201 S. 1st Pl.
Milwaukee, WI 53207-4923
(414) 476-9500

Schultz, AIA, Keith J. - SE
Durrant Architects, Inc.
2515 N. 66th St.
Milwaukee, WI 53213-1434
(262) 367-6880

Schultz, AIA, Paul R. - SE
Sunarc Studio
521 Westover St.
Oconomowoc, WI 53066-3776
(262) 567-5755

Schulz, AIA, Jeffery W. - NE
Martenson & Eisele, Inc.
1919 American Ct.
Neenah, WI 54956-1237
(920) 731-0381

Schute Jr, AIA, Valentine J. - NW
River Architects Inc.
125 4th St. N.
La Crosse, WI 54601-3262
(608) 785-2217

Schuyler, AIA, Peter J. - SE
BHS Architects Inc.
8221 N. Pelican Ln.
River Hills, WI 53217-2061
(414) 351-6390

Schwoch, AIA, Gerald A. - SW
Strang, Inc.
PO Box 5019
Madison, WI 53705-0019
(608) 276-9200

Scott, AIA, Carl J. - NE
Carl Scott - Architect/ Planner
601 W. College Ave.
Appleton, WI 54911-5803
(920) 738-7707

Scott, AIA, Megan - SE
Engberg Anderson Design Partnership, Inc.
611 N. Broadway
Milwaukee, WI 53202-5004
(262) 207-7000

Scott, AIA, Richard C. - SW
Water Technology, Inc.
620 Monroe St.
Beaver Dam, WI 53916-3047
(920) 887-7375

Seaman, AIA-E, Helmut - SW
814 Oneida Pl.
Madison, WI 53711-2916
(608) 231-1785

Segel, AIA-E, Sheldon - SE
Sheldon Segel Architect
1730 W. Green Tree Rd.
Glendale, WI 53209-2954
(414) 351-1943

Selander, AIA, Craig E. - NW
Craig Selander Architect
216 S. Oak St.
Grantsburg, WI 54840-7857
(715) 463-3151

Sell, AIA, Martin - NE
Hoffman Corporation
PO Box 8034
Appleton, WI 54912-8034
(920) 731-2322

Seymour, AIA, Joseph E. - NW
SDS Architects
205 N. Dewey St.
Eau Claire, WI 54703-3505
(715) 832-1605

Sherer, AIA-E, Joseph J. - SE
6478 S. Silver Beach
Cedar Grove, WI 53013-1533
(262) 285-3986

Shields, AIA, James W. - SE
Hammel Green Abrahamson Inc.
135 W. Wells St.
Milwaukee, WI 53203-1807
(920) 231-6950

Shipley, AIA, Robert E. - SW
Bowen Williamson Zimmermann
11 N. Allen St.
Madison, WI 53705-3994
(608) 238-7626

Shulfer, AIA, Steve J. - SW
Flad & Associates
PO Box 44977
Madison, WI 53744-4977
(608) 238-2661

Shumann, AIA, Kevin B. - NE
Hoffman Corporation
905 Marquette St.
Menasha, WI 54952-2831
(920) 380-7824

Siebers, AIA, Richard G. - SE
Ch2M Hill
5918 N. Lydell Ave.
Whitefish Bay, WI 53217-4507
(414) 272-1052

Siggelkow, AIA, Ron L. - SW
HSR Associates, Inc.
1232 Fourier Dr.
Madison, WI 53717-1960
(608) 662-1364

Siira, AIA, Edward G. - SE
Amcon Design & Construction Co.
1500 W. Lois Ln.
Oak Creek, WI 53154-5548
(414) 774-2490

Silberman, AIA-E, Myron B. - NW
313 S. Adams Ave.
Marshfield, WI 54449-2528
(715) 384-4040

Simonitsch, AIA-E, John H. - SE
John Simonitsch Architectural Design & Planning
2804 E. Linnwood Ave.
Milwaukee, WI 53211-3405
(414) 961-1861

Simonson, AIA, Bradley B. - NW
HSR Associates, Inc.
100 Milwaukee St.
La Crosse, WI 54603-3116
(608) 784-1830

Sines, AIA, James D. - SE
the Zimmerman Design Group
7707 Harwood Ave.
Milwaukee, WI 53213-2610
(414) 475-5232

Skemp, AIA, Kathryn A. - SE
Tribute Design Systems, Inc.
383 Williamstowne
Delafield, WI 53018-2332
(262) 646-2544

Slater, AIA, Charles H. - SE
Charles Slater Assoc., Inc.
2204 E. Moreland Blvd.
Waukesha, WI 53186-2907
(262) 798-1000

Slater, AIA-E, Thomas M. - SE
611 E. Wisconsin Ave.
Milwaukee, WI 53202-4695
(414) 272-9002

Smerko, AIA, Joseph S. - SW
Marshall Erdman & Associates, Inc.
5117 University Ave.
Madison, WI 53705-1360
(608) 238-0211

Smies, AIA, Jeffrey D. - NE
Groth & Smies Architects, Ltd
635 Mayflower Ave.
Sheboygan, WI 53083-4214
(920) 458-0771

Smith, AIA, Donald R. - SE
the Zimmerman Design Group
11551 Haleco Ln.
Hales Corners, WI 53130-2435
(414) 476-9500

Smith, AIA, Robert B. - SW
Marshall Erdman & Associates, Inc.
602 Yosemite Place
Madison, WI 53705-1360
(608) 238-4230

Smith, AIA, Scott M. - SE
Engberg Anderson Design Partnership, Inc.
611 N. Broadway
Milwaukee, WI 53202-5004
(414) 207-7000

Smith, AIA, Stephen P. - SE
Smith-Oda, Inc.
14135 N. Cedarburg Rd.
Mequon, WI 53097-1416
(262) 376-1579

Smith, AIA-E, Hall M. - SE
2933 N. Hackett Ave.
Milwaukee, WI 53211-3443
(414) 962-0837

Smith Jr., AIA, Warren L. - SE
Northwestern Mutual Life Insurance
703 Kentwood Dr.
Racine, WI 53402-1931
(414) 299-1946

Snyder, AIA, Gil S. - SE
UW - Dept. of Architecture
PO Box 413
Milwaukee, WI 53201-0413
(414) 229-3817

Sobek, AIA, Gary J. - NW
Sobek Architects
3536 Stewart Ave.
Wausau, WI 54401-4919
(715) 845-6455

Sokal, AIA, Joseph W. - SW
State of Wis. Division of Facilities
Development
6306 Hammersley Rd.
Madison, WI 53711-3132
(608) 266-2608

Solner, AIA-E, Edward A. - SW
Solner & Assoc.
5222 Hedden Cir.
Middleton, WI 53562-2429
(608) 233-4881

Somerville, AIA, John W. - NE
Somerville, Inc.
2100 Riverside Dr.
Green Bay, WI 54301-2375
(920) 437-8136

Somerville, AIA-E, John E. - NE
156 Lazzar Ave.
Green Bay, WI 54301-2904

Sommerfeld, AIA, Larry D. - NW
Professional Management Services, Inc.
7 S. Dewey St.
Eau Claire, WI 54701-3780
(715) 834-6661

Sorenson, AIA, David P. - NW
Northwoods Architectural Associates
302 E. Thomas St.
Rice Lake, WI 54868-3054
(715) 234-1161

Soto, AIA, Michael A. - SE
Hammel Green Abrahamson Inc.
6749 Harvard Dr.
Franklin, WI 53132-9056
(414) 278-8200

Spalding, AIA, John - NW
State of Wis. - Dept. of Commerce
3621 Riverview Dr.
Eau Claire, WI 54703-0140
(608) 789-4693

Spangler, FAIA, Wayne E. - NW
PO Box 70
Rice Lake, WI 54868-0070

Spencer, AIA, Brian A. - SW
Linville Architects
408 E. Wilson St.
Madison, WI 53703
(608) 251-6696

Spencer, AIA, E. Mitchell - NW
UW - Stout
1304 Lyndale Ave.
Eau Claire, WI 54701-4252
(715) 232-1176

Sperl, AIA, Kelly S. - NE
Architectural & Construction Services Inc.
201 W. Northland Ave.
Appleton, WI 54911-2016
(920) 830-4997

Spiering, AIA, Kurt G. - SE
Hammel Green & Abrahamson Inc.
135 W. Wells St.
Milwaukee, WI 53203-1807
(414) 278-8200

Spoden, AIA, Kimberly S. - SW
Potter Lawson, Inc.
15 Ellis Potter Ct.
Madison, WI 53711-2456
(608) 274-2741

Spoden, AIA, Patrick J. - SW
Flad & Associates
PO Box 44977
Madison, WI 53744-4977
(608) 238-2661

Sprengle, AIA-E, Russell R. - SW
6106 Midwood Ave.
Monona, WI 53716-3436
(608) 222-2226

Spriggs, AIA, Mary K. - SE
Plunkett Raysich Architects
10850 W. Park Pl., Ste. 300
Milwaukee, WI 53224-3635
(414) 359-3060

Spruce, AIA, Keith Allen. - NE
Parnassus Architecture Engineering
Interior Design
2117 E. River St.
Two Rivers, WI 54241-2616
(920)-793-2268

St. Aubin, AIA, Lee J. - NE
S.J. Baisch Assoc., Inc.
809 Hyland Ave.
Kaukauna, WI 54130-1433
(920) 766-3521

Stacey, AIA, Thomas S. - SE
Eppstein Uhen Architects, Inc.
333 E. Chicago St.
Milwaukee, WI 53202
(414) 207-7000

Stachowiak, AIA, Thomas - SE
Stack Design Group
13000 W. Bluemound Rd.
Elm Grove, WI 53122-2650
(262) 786-8070

Stadelman, AIA, Joseph J. - SW
Angus-Young Associates, Inc.
555 S. River St.
Janesville, WI 53545-4827
(608) 756-2326

Stancel, AIA, Michael A. - SE
Plunkett Raysich Architects
291 Willow Dr.
Hartland, WI 53029-1324
(414) 359-3060

Stangel, AIA, Michael J. - NE
Architects Group Limited
N6425 Seminary Rd.
De Pere, WI 54115-8427
(920) 432-1232

Stanislaus, AIA, Michael D. - NE
Marathon Engineers/Architects/Planners
LLC
2323 E. Capitol Dr.
Appleton, WI 54911-8731
(920) 954-2471

Stanley, AIA, Paul R. - SE
Kahler Slater
361 N. Main St.
Dousman, WI 53118-9350
(414) 359-2300

Staples, AIA, Brian J. - SE
Farris Hansen & Assoc
W7898 Creek Rd.
Delavan, WI 53115-3126
(262) 723-2098

Stark, AIA-E, Roy H. - NE
Roy H. Stark, Inc.
1252 Fleetwood Dr.
Manitowoc, WI 54220-2316
(920) 682-7702

Steen, AIA, Stephen L. - SE
Kahler Slater
14825 Walters Ct.
Elm Grove, WI 53122-2054
(414) 272-2000

Steevens, AIA, Gregg L. - SE
American Design Inc.
8735 W. Olive St.
Milwaukee, WI 53222-1751
(414) 263-5020

Stelling, AIA, Thomas E. - SE
Stelling & Associates Architects, Ltd.
PO Box 506
Burlington, WI 53105-0506
(262) 763-8725

Stephan, AIA, John F. - SW
Marshall Erdman & Associates, Inc.
PO Box 5649
Madison, WI 53705-0649
(608) 238-4230

Stephans, AIA, Daniel J. - SW
State of Wis. Division of Facilities
Development
6507 Raymond Rd.
Madison, WI 53711-3903
(608) 266-1417

Stippich, AIA, Louis A. - SE
Kahler Slater
2621 N. Stowell Ave.
Milwaukee, WI 53211-4221
(414) 272-2000

Stoddard, AIA, Brian J. - SW
Knothe & Bruce Architects
7611 Elmwood Ave.
Middleton, WI 53562-3161
(608) 836-3690

Stone, AIA, Timothy A. - SE
DLR Group
330 E. Kilbourn Ave.
Milwaukee, WI 53202-3170
(414) 277-0200

Stowe, AIA, Jeffrey M. - SE
Schroeder & Holt Architects
244 N. Broadway
Milwaukee, WI 53202
(414) 276-1760

Streitenberger, AIA, Dale M. - SE
Eppstein Uhen Architects, Inc.
14375 Wisconsin Ave.
Elm Grove, WI 53122-2431
(414) 271-5350

Stroik, AIA, Dave - SE
the Zimmerman Design Group
7707 Harwood Ave.
Milwaukee, WI 53213-2610
(414) 476-9500

Suchorski, AIA-E, Edward A. - SE
8118 N. Navajo Rd.
Fox Point, WI 53217-2728

Sugars, AIA, Thomas E. - NE
Thomas Design Inc.
N9568 Winnebago Park Rd.
Fond du Lac, WI 54935-9593
(920) 922-7131

Swift, AIA, J. Steven - SW
Southwest Design Associates, Inc.
190 Market St.
Platteville, WI 53818-0430
(608) 348-3821

Swinghamer, AIA, Michael W. - NW
River Architects Inc.
PO Box 2496
La Crosse, WI 54602-2496
(608) 785-2217

Sworski, AIA, Robert J. - NW
Short Elliott Hendrickson, Inc.
421 Frenette Dr.
Chippewa Fls, WI 54729-3374
(715) 720-6281

Szczawinski, AIA, Michael T. - SE
Kahler Slater Architects
1208 E. Burleigh St.
Milwaukee, WI 53212-2217
(414) 272-2000

Szymanski, AIA, Allen J. - SW
MSA Professional Services, Inc.
1230 South Blvd.
Baraboo, WI 53913-2791
(608) 356-2771

Tan, AIA, Peter Bu-Hin - SW
Strang, Inc.
848 Woodrow St.
Madison, WI 53711-1959
(608) 276-9200

Tannenbaum, AIA-E, Abe A. - SE
2260 W. Good Hope Rd.
Glendale, WI 53209-2757

Tavarez, AIA, Modesto - SW
Tavarez & Associates Architects Inc.
580 Grand Canyon Dr.
Madison, WI 53719-1033
(608) 833-4888

Taylor, AIA, Roderick M. - SE
Eppstein Uhen Architects, Inc.
333 E. Chicago St.
Milwaukee, WI 53202
(414) 291-8179

Taylor, AIA, Wade C. - SE
Taylor Kidd & Assoc. L.L.C., Architects
929 N. Robertson Ave.
Milwaukee, WI 53213-3025
(414) 443-0830

Teipel, AIA, Thomas P. - SE
Marquette University Facilities Services
2614 E. Beverly Rd.
Shorewood, WI 53211-2436
(414) 288-7335

Tendler, AIA, Matthew D. - SE
Kahler Slater
611 E. Wisconsin Ave.
Milwaukee, WI 53202-4695
(414) 272-2000

Theis, AIA, Alan R. - SE
Fischer-Fischer-Theis, Inc.
S22W22660 Broadway
Waukesha, WI 53186-8100
(262) 547-6969

Thern, AIA-E, Richard C. - NE
Thern Design Centre, Inc.
6061 Westborough Dr.
Naples, FL 34112-8802
(715) 258-7647

Thiel, AIA, Christopher - SW
Schreiber/ Anderson Associates
828 S. Brooks St.
Madison, WI 53715-1856
(608) 255-0800

Thielke, AIA, Stephen C. - SW
Knapp Schmit Baptista Architects, LLC
2417 Middleton Beach Rd.
Middleton, WI 53562-2910
(608) 271-0140

Thomas, AIA, Steve - NE
Steven L. Thomas Architects
P.O. Box 987
Sister Bay, WI 54234
(920) 854-7836

Thomas, AIA, Michael D. - SW
Flad & Associates
PO Box 44977
Madison, WI 53744-4977
(608) 238-2661

Thomason, AIA, Bradley W. - NW
TCI Architects/ Engineers/ Contractor, Inc.
1718 State Road 16
La Crosse, WI 54601-3011
(608) 781-5700

Thompson, AIA, Kelly B. - SW
Architecture Network, Inc.
404 Hillcrest Dr.
Sun Prairie, WI 53590-2221
(608) 252-7515

Tillmann, AIA, Wayne P. - SE
Torke Wirth Pujara Ltd
933 N. Mayfair Rd.
Wauwatosa, WI 53226-3432
(414) 453-4554

Timper, AIA, Hans - NW
U.W. - Stout
E5056 970th Ave.
Wheeler, WI 54772-9509
(715) 232-2416

Tinkham, AIA, Craig E. - NE
Kimberly-Clark Corporation
2401 Hendricks Ave.
Kaukauna, WI 54130-3505
(920) 721-2395

Topczewski, AIA, Michael - SE
Stelling & Associates Architects, Ltd.
8405 328th Ave.
Burlington, WI 53105-8947
(262) 763-8725

Torine, AIA, Michael D. - SE
Hammel Green & Abrahamson Inc.
135 W. Wells St.
Milwaukee, WI 53203-1807
(414) 278-8200

Torke, AIA-E, Thomas S. - SE
Box 582
Bayfield, WI 54814
(715) 779-9696

Torkelson, AIA-E, Robert P. - SW
Robert Torkelson, AIA, Consultant
Architect
4902 Bayfield Ter.
Madison, WI 53705-4809
(608) 233-0097

Toussaint, AIA, Susan Healey - NE
Dovetail Design
32 Bellaire Ct.
Appleton, WI 54911-5239
(920) 730-0912

Triatik, AIA, James M. - SW
Kenneth F Sullivan Co
6086 Grandview Rd.
Fitchburg, WI 53593-9280
(608) 257-2289

Trotter, AIA, Mark A. - SW
Marshall Erdman & Associates, Inc.
5117 University Ave.
Madison, WI 53705-1360
(608) 238-4230

Trudell, AIA, David R. - NW
Cedar Corporation
604 Wilson Ave.
Menomonie, WI 54751-2617
(715) 235-9081

Twardy, Sr., AIA, Paul M. - SE
Skyline Development Corp.
9400 N. 107th St.
Milwaukee, WI 53224-1106
(414) 354-2880

Twohig, AIA, Philip J. - NE
PTD Inc.
55 S. Main St.
Fond du Lac, WI 54935-4230
(920) 923-0203

Twombly, AIA, Ursula - SE
Continuum Architects + Planners, S.C.
PO Box 510663
Milwaukee, WI 53203-0111
(414) 220-9640

Tyson, AIA, Kathryn F. - SW
Flad & Associates
7746 Hillcrest Ave.
Middleton, WI 53562-3616
(608) 238-1355

Uhen, AIA, Gregory J. - SE
Eppstein Uhen Architects, Inc.
2540 W. Dunwood Rd.
Milwaukee, WI 53209-1824

Uihlein Jr., AIA, David V. - SE
Uihlein Wilson Architects
322 E. Michigan St.
Milwaukee, WI 53202-5005
(414) 271-8899

Urtes, AIA, J. Eric - SW
Strand Assoc., Inc.
910 W. Wingra Dr.
Madison, WI 53715-1943
(608) 251-4843

Usher, AIA, Timothy M. - SW
Potter Lawson, Inc.
15 Ellis Potter Ct.
Madison, WI 53711-2456
(608) 274-2741

Vajgrt, AIA, Robert - SE
Eppstein Uhen Architects, Inc.
4834 S. 26th St.
Milwaukee, WI 53221-2938
(414) 271-5350

Valentine, AIA, David H. - NE
Valentine Architects
834 N. Duluth Pl.
Sturgeon Bay, WI 54235-2959
(920) 743-2000

Van Dalen, AIA, Thomas J. - SE
Milwaukee County DPW - A & E.
907 N. 10th St.
Milwaukee, WI 53233-1442
(414) 278-4855

Van Den Kieboom, AIA, Jan J. - SE
Workshop Architects
614 N. Broadway
Milwaukee, WI 53202-5001
(414) 272-8822

Van Hoof, AIA, Thomas M. - SE
3526 N. Cramer St.
Shorewood, WI 53211-2505
(414) 332-8997

Van Lanen, AIA, David R. - NE
David Van Lanen Architect
1421 Finch Ln.
Green Bay, WI 54313-6404
(920) 337-9400

Van Oudenallen, AIA, Harry - SE
Arquitectura, Inc.
231 E. Buffalo St.
Milwaukee, WI 53202-5727
(414) 276-4060

Vander Heiden, AIA, Debrah K. - SE
Johnson Controls, Inc.
507 E. Michigan St.
Milwaukee, WI 53202-5202
(414) 274-5454

Vanderheiden, AIA, James G. - SE
Hammel Green Abrahamson Inc.
975 Brinsmere Dr.
Elm Grove, WI 53122-2104
(414) 278-8200

Vanselow, AIA-E, Gerald S. - NE
400 Cherry St.
Hortonville, WI 54944-9400

Versey, AIA, John P. - NE
Bray Associates Architects Inc.
1807 Erie Ave.
Sheboygan, WI 53081-3706
(920) 459-4200

Villard, AIA, Knute W. - SW
Transcend Architects & Engineers, Inc.
1000 Lothe St.
Sun Prairie, WI 53590-2714
(608) 837-4338

Vita, AIA, Donald A. - SW
27820 Ludlum Ln.
Platteville, WI 53818-9209
(608) 762-5914

Wagner, AIA, Paul W. - SW
Potter Lawson, Inc.
15 Ellis Potter Ct.
Madison, WI 53711-2456
(608) 274-2741

Wagner, AIA, William J. - NW
420 Badger Rd.
Rice Lake, WI 54868-1915
(715) 234-8737

Wagner, AIA-E, Edwin A. - SE
RR 1
Amberg, WI 54102-9240

Walker, AIA, Timothy J. - SE
HK Systems
2855 S. James Dr.
New Berlin, WI 53151-3662
(262) 860-6609

Walkowski, AIA-E, Jerome J. - SW
1626 Fordem Ave.
Madison, WI 53704-4686
(608) 244-7562

Wall, AIA, Kevin - SE
Plunkett Raysich Architects
10850 W. Park Pl., Ste. 300
Milwaukee, WI 53224-3635
(414) 359-3060

Wall, AIA, Phil C. - SW
Architectural Solutions LLC
602 S. 2nd St.
Mount Horeb, WI 53572-2152
(608) 437-4374

Wallenkamp, AIA, Jon P. - SE
Robert M. Kueny Architect
2403 136th Ave.
Kenosha, WI 53144-7545
(262) 859-2201

Wandschneider, AIA, Richard A. - SW
MATC
409 S. Holiday Dr.
Waukegan, WI 53597-1227
(608) 246-6746

Warnke, AIA, Donald R. - NW
224 N. Van Ness St.
West Salem, WI 54669-1605
(608) 786-0904

Washatko, AIA, Allen F. - SE
The Kubala Washatko Architects, Inc.
W61N617 Mequon Ave.
Cedarburg, WI 53012-2017
(262) 377-6039

Wasserman, AIA, Louis - SE
Louis Wasserman & Assoc.
PO Box 11138
Shorewood, WI 53211-0138
(414) 562-6474

Waters, AIA, Micah - SE
Architectural Associates Ltd.
PO Box 1364
Racine, WI 53401-1364
(262) 886-1700

Weber, AIA, Andrew S. - SE
BHS Architects Inc.
6789 N. Green Bay Ave.
Milwaukee, WI 53209-3472
(414) 351-6390

Weise, AIA, Craig A. - SW
Flad & Associates
1210 McKenna Blvd.
Madison, WI 53719-2272
(608) 238-1259

Weiss, AIA, Steven R. - NE
Rust Environment & Infrastructure
4738 N. 40th St.
Sheboygan, WI 53083-1825
(920) 451-2460

Wellenstein, AIA, Steven C. - SE
Uihlein Wilson Architects
322 E. Michigan St.
Milwaukee, WI 53202-5005
(414) 271-8899

Wells, AIA, Eugene A. - SW
Kahler Slater
110 King St.
Madison, WI 53703-3314
(608) 283-6300

Welman, AIA, Cynthia - SE
Welman Architects, Inc.
21675 Longview Dr.
Waukesha, WI 53186-2061
(262) 798-7000

Welman, AIA, Michael G. - SE
Welman Architects, Inc.
21675 Longview Dr.
Waukesha, WI 53186-2061
(262) 798-7000

Welsh, AIA, Mike - SE
Michael Welsh Architect
727 Shoreline Cir.
Schaumburg, IL 60194-3622
(847) 884-9258

Wendland, AIA, William A. - SW
Marshall Erdman & Associates, Inc.
3309 Sandwood Way
Madison, WI 53713-3475
(608) 238-0211

Wendt Jr., AIA, Terry G. - SW
Wisconsin Department of Transportation
1225 Artisan Dr.
Madison, WI 53704-6495
(608) 266-7910

Wenzler, AIA, Edward W. - SE
William Wenzler & Assoc. Architects, Inc.
205 W. Highland Ave.
Milwaukee, WI 53203-1114
(414) 272-3764

Wenzler, FAIA, William P. - SE
William Wenzler & Assoc. Architects, Inc.
205 W. Highland Ave.
Milwaukee, WI 53203-1114
(414) 272-3764

West, AIA, Michael A. - SE
Computerized Structural Design Inc.
8989 N. Port Washington Rd.
Bayside, WI 53217-1671
(414) 351-5588

Western, AIA, Charles H. - SE
Michael A. Corrigan, AIA, P.E.
5244 N. 87th St.
Milwaukee, WI 53225-3510
(414) 615-2300

Weston, AIA, Peter A. - SW
The Design Alliance Architects
1003 Madison Ave.
Fort Atkinson, WI 53538-1381
(920) 563-3404

Wheeler, AIA, D. Eric - NW
505 Losey Blvd. N.
La Crosse, WI 54601-3970

White, AIA, William B. - NW
River Architects Inc.
125 4th St. N.
La Crosse, WI 54601-3262
(608) 785-2217

Whiting, AIA, Wayne A. - SW
Strang, Inc.
5012 Wentworth Cir.
Mc Farland, WI 53558-8938
(608) 276-9200

Whitney, AIA, James C. - SW
Marshall Erdman & Associates, Inc.
5105 University Ave.
Madison, WI 53705-1360
(608) 238-4230

Wiberg, AIA, Timothy P. - SE
Wiberg Architecture
12317 W. Ripley Ave.
Wauwatosa, WI 53226-3829
(414) 774-0895

Widen, AIA, Leonard A. - SE
Widen Assoc. Ltd.
7124 W. Center St.
Milwaukee, WI 53210-1123
(414) 771-1170

Wiegand, AIA, Sandra L. - SE
the Zimmerman Design Group
2824 N. Farwell Ave.
Milwaukee, WI 53211-3760
(414) 476-9500

Wille, AIA, Steven E. - NE
Hoffman Corporation
PO Box 8034
Appleton, WI 54912-8034
(920) 731-2322

Willenbrink, AIA, Edward L. - NE
Martinson Architects, Inc.
519 Angela Ct.
Kimberly, WI 54136-2314
(920) 432-2442

Williams, AIA, William W. - SE
Engberg Anderson Design Partnership, Inc.
821 S. 3rd St.
Milwaukee, WI 53204-1828
(414) 207-7000

Williamson, AIA-E, Rolland H. - SW
Bowen Williamson Zimmermann
1127 Merrill Springs Rd.
Madison, WI 53705-1316
(608) 238-7626

Willmas, AIA, James R. - NE
Bray Associates Architects Inc.
2314 N. 36th Pl.
Sheboygan, WI 53083-3500
(920) 459-4200

Wilson, AIA, Del F. - SE
Uihlein Wilson Architects
322 E. Michigan St.
Milwaukee, WI 53202-5005
(414) 271-8899

Wilson, AIA, Thomas C. - SW
Marshall Erdman & Associates, Inc.
5117 University Ave.
Madison, WI 53705-1360
(608) 238-0211

Wilson, AIA, Walter L. - SE
The Wilson Firm - Architects/Engineers
7601 Harwood Ave.
Milwaukee, WI 53213-2608
(414) 771-6222

Winnekens, AIA, Carl E. - NE
Architects Group Limited
230 Berwyn Ave.
Green Bay, WI 54302-4431
(920) 432-1232

Wirth, AIA, Allan W. - SE
Welman Architects, Inc.
18250 W. Crabtree Ln.
New Berlin, WI 53146-2705
(262) 798-7000

Wirth, AIA, Robert G. - SE
Torke Wirth Pujara, Ltd
933 N. Mayfair Rd.
Wauwatosa, WI 53226-3432
(414) 453-4554

Witek, AIA, Paul J. - NE
Oneida Tribe of Indians of Wisconsin
2970 Fleetwood Dr.
Green Bay, WI 54313-1380
(920) 869-4513

Witke, AIA, Leonard R. - SW
Excel 4 Associates
N58W39586 Sunnyfield Dr.
Oconomowoc, WI 53066
(262) 369-0600

Witteman, AIA, Brian J. - SE
Witteman Wydeven Architects
5518 N. Santa Monica Blvd.
Milwaukee, WI 53217-5159
(414) 220-4677

Witzling, AIA, Larry P. - SE
School of Architecture & Urban Planning - UWM
PO Box 413
Milwaukee, WI 53201-0413
(414) 963-4014

Wogsland, AIA, Heather A. - SE
Eppstein Uhen Architects, Inc.
2114 Delaware Ave. Apt. D
Grafton, WI 53024-9438
(414) 271-5350

Wolfert Georgeson, AIA, Karen A. - SE
Plunkett Raysich Architects
10850 W. Park Pl., Ste. 300
Milwaukee, WI 53224-3635
(414) 359-3060

Wolfram, AIA, Paul D. - SE
Wolfram & Associates, S.C.
6012 W. Vliet St.
Wauwatosa, WI 53213-2412
(414) 456-0610

Wolters, AIA, Steven L. - NW
Somerville, Inc.
2546 Post Rd.
Plover, WI 54467-3331
(715) 344-3935

Woods, AIA, Richard M. - SE
Woods-Associates, Inc.
229 E. Wisconsin Ave.
Milwaukee, WI 53202-4230
(414) 291-0772

Woodward, AIA, Gary G. - SE
Eppstein Uhen Architects, Inc.
333 E. Chicago St.
Milwaukee, WI 53202
(414) 271-5350

Wydeven, AIA, Bruce C. - SE
Wittean Wydeven Architects
731 N. Jackson St.
Milwaukee, WI 53202-4697
(414) 220-4677

Yakich, AIA, Ronald J. - NE
Kohler Company
419 Huron Ave.
Sheboygan, WI 53081-3553
(920) 459-1695

Yauger, AIA, Robert - SW
Marshall Erdman & Associates, Inc.
5117 University Ave.
Madison, WI 53705-1360
(608) 238-0211

Yeoh, AIA, Jocelyn S. - SW
Mead & Hunt, Inc.
6501 Watts Rd.
Madison, WI 53719-2728
(608) 273-6380

Young, AIA-E, Roger E. - SW
3145 Canterbury Ln.
Janesville, WI 53546-2237
(608) 752-0262

Yuhas, AIA, Robert P. - SE
Nielsen Building Systems
2041 Georgia Ave.
Racine, WI 53404-1907
(262) 681-0676

Zahn, AIA, Bruce W. - SE
Bruce W. Zahn - Architect
1115 Ohio St.
Racine, WI 53405-2720
(262) 635-0620

Zastrow, AIA, Gregory W. - SE
Eppstein Uhen Architects, Inc.
333 E. Chicago St.
Milwaukee, WI 53202
(414) 271-5350

Zavalney, AIA, Paul T. - SE
Law Engineering and Environmental
Services, Inc.
111 E. Wisconsin Ave.
Milwaukee, WI 53202-4807
(414) 765-9133

Zemanovic, AIA-E, Rudolph - SE
Rudolph Zemanovic Architect/Planners
4723 W. Fillmore Dr.
Milwaukee, WI 53219-2363
(414) 545-0813

Zhao, AIA, Wen - SW
Flad & Associates
644 Science Dr.
Madison, WI 53744
(608) 232-1331

Ziehr, AIA, Kenneth E. - NW
Ayres Associates
3433 Oakwood Hills Pkwy.
Eau Claire, WI 54701-7698
(715) 834-3161

Zimmerman, AIA, Kurt - SE
the Zimmerman Design Group
7707 Harwood Ave.
Milwaukee, WI 53213-2610
(414) 476-9500

Zimmerman, AIA, Mark E. - SE
the Zimmerman Design Group
7707 Harwood Ave.
Wauwatosa, WI 53213-2610
(414) 476-9500

Zimmerman, FAIA, Gary V. - SE
the Zimmerman Design Group
7707 Harwood Ave.
Milwaukee, WI 53213-2610
(414) 476-9500

Zimmermann, AIA, Frederick E. - SW
Bowen Williamson Zimmermann
11 N. Allen St.
Madison, WI 53705-3994
(608) 238-7626

Zingg, AIA, Mark - SW
Zingg Design
7466 Hubbard Ave.
Middleton, WI 53562-3118
(608) 836-1128

Zirbel, AIA, Peter H. - NW
Mudrovich Architects
300 3rd St.
Wausau, WI 54403-5458
(715) 848-4880

Zulli, AIA, Anthony F. - SE
MSI General Corporation
423 N. Washington St.
Watertown, WI 53098-2736
(262) 367-3661

Zutz, AIA, Jeffrey C. - SW
Flad & Associates
1625 Foxridge Ct.
Middleton, WI 53562-3655
(608) 238-2661

Start your
project on
level ground.

Order your
AIA Documents
from AIA Wisconsin.

Fax your order **today**.

AIA Wisconsin Phone: (608) 257-8477 Fax: (608) 257-0242.

www.aiaw.org



**AIA Wisconsin
on the WEB**

Associate AIA

Ace, Sheila J. - SW

Flad & Associates
PO Box 44977
Madison, WI 53744-4977
(608) 238-2661

Al-Othman, Hamed A. - SE

A-H-A Design
10936 N. Port Washington Rd.
Mequon, WI 53092-5031
(262) 241-9964

Antonopoulos, Anthony J. - SE

Graef Anhalt Schloemer & Assoc.
125 S. 84th St.
Milwaukee, WI 53214-1469
(414) 259-1500

Ayres, Daniel W. - SW

Marshall Erdman & Associates, Inc.
5117 University Ave.
Madison, WI 53705-1360
(608) 238-0211

Bandura, James W. - SE

Walgreen Co.
11116 79th St.
Pleasant Prairie, WI 53158-1110
(847) 914-2870

Barndt, David - SE

W228N727 Westmound Dr.
Waukesha, WI 53186-1654

Baudhuin, Dawn M.O. - NE

DLR Group
300 Blonde Ave.
Green Bay, WI 54302-4302
(920) 738-3500

Beckett, James - SE

Applied Technologies
2461 N. Weil St.
Milwaukee, WI 53212-
(414) 784-7690

Beckwith, Randall - SE

Engberg Anderson Design Partnership, Inc.
7807 N. 53rd St.
Milwaukee, WI 53223-4301
(414) 207-7000

Behrendt, Steven W. - NE

The Stubenrauch Assoc. Inc.
2277 W. Spencer St.
Appleton, WI 54914-4636
(920) 739-4932

Biebel, Anne E. - SW

Isthmus Architecture, Inc.
613 Williamson St.
Madison, WI 53703-3543
(608) 294-0206

Bieno, John J. - SW

TJK Design & Construction
634 W. Main St.
Madison, WI 53703-2662
(608) 257-1090

Bischof, Christopher A. - SW

Kahler Slater
2034 Londonderry Dr.
Madison, WI 53704-7513
(608) 283-6300

Blattner Held, Sharon - SW

State of Wis. Division of Facilities
Development
101 E. Wilson St., 7th Floor
Madison, WI 53703-2760
(608) 266-2049

Bolender, Philip S. - NE

Bray Associates Architects, Inc.
1807 Erie Ave.
Sheboygan, WI 53081-3706
(920) 459-4200

Booth, James A. - SW

Taliesin Architects-Madison
5217 Retana Dr.
Madison, WI 53714-2756
(608) 274-9008

Borowicz, Jane - NE

Orde Advertising, Inc.
PO Box 5036
De Pere, WI 54115-5036
(920) 339-4632

Boyd, David J. - SE

PDC Facilities, Inc.
5120 S. Brennan Dr.
New Berlin, WI 53146-4415
(262) 367-7770

Brown, Sloan - SW

Marshall Erdman & Associates, Inc.
3519 Marcy Rd.
Madison, WI 53704-2213
(608) 238-0211

Brown, Jr., James F. - SW

Planning Associates
901 Deming Way
Madison, WI 53717-1964
(608) 836-8055

Buntin, Glenn W. - NW

MBA Architects Inc.
321 3rd St. S.
La Crosse, WI 54601-4049
(608) 785-2760

Burns, Erica L. - SE

HNTB
11270 W. Park Pl.
Milwaukee, WI 53224-3639
(414) 359-2300

Burton, II, William C. - NE

Richardson Industries
N7345 County Road J
Plymouth, WI 53073-2746
(920) 457-5500

Cameron, David E. - SW

Blakeslee & Associates
1228 E. Main St.
Reedsburg, WI 53959-1418
(608) 524-3488

Cauffman, Todd T. - SE

McCormack + Etten/Architects
N6722 County Road P
Delavan, WI 53115-2607
(262) 248-8391

Chen-Jui Yang, Barry - SE

Engberg Anderson Design Partnership, Inc.
5559 N. Shoreland Ave.
Whitefish Bay, WI 53217-5158
(414) 207-7000

Connor, Steven M. - SW

Architecture/ CSG, Inc.
107 N. Hamilton St.
Madison, WI 53703-2115
(608) 251-4402

Cravillion, Pete C. - NE

N1669 Ridgeway Dr.
Greenville, WI 54942-9669

Curtin, Janice D. - NE

Miller Wagner Coenen McMahon, Inc.
N230 Hank Dr.
Appleton, WI 54915-9474
(920) 725-6346

Danuser, William N. - SW

Marshall Erdman & Associates, Inc.
5117 University Ave.
Madison, WI 53705-1360
(608) 238-0211

Darcy-Dominguez, Karen J. - SW

Archisphere
N6385 Cedar Ln.
Lake Mills, WI 53551-9779
(920) 648-4167

Datka, Steven T. - SW

Department of Administration
101 E. Wilson St.
Madison, WI 53702-0004
(608) 266-5041

Davis, Kurt - NE

The Stubenrauch Architects, Inc.
708 Erie Ave.
Sheboygan, WI 53081-4025
(920) 458-3526

Dederling, Jane R. - SE

Engberg Anderson Design Partnership, Inc.
5421 N. Idlewild Ave.
Whitefish Bay, WI 53217-5331
(414) 207-7000

Demichele, A. Michael - SE

The Demattia Group
715 N. Milwaukee St.
Milwaukee, WI 53202-4415
(414) 272-0200

Deprey, Rachel K. - SW

Deprey Design
304 Morning Side Ave.
Madison, WI 53716-
(608) 222-4402

Desing, Karen M. - SE

The Albion Group
2818 N. 69th St.
Milwaukee, WI 53210-1213
(414) 264-9747

Destree, Melissa M. - SW

Kahler Slater
110 King St.
Madison, WI 53703-3314
(608) 283-6300

Dohler, Dorene J. - SW

Building Construction
PO Box 620157
Middleton, WI 53562-0157
(608) 831-0011

Dorman, Deeann - SE

Architectural Designs, Inc.
1219 N. Cass St.
Milwaukee, WI 53202-2770
(414) 276-7255

Dorschner, Diana - SW

HSR Associates, Inc.
1232 Fourier Dr.
Madison, WI 53717-1960
(608) 662-1341

Doyle, Amy M. - SW

Flad & Associates
644 Science Dr.
Madison, WI 53711-1073
(608) 238-2661

Du Chateau, Andrew - NE

Bray Associates Architects, Inc.
1807 Erie Ave.
Sheboygan, WI 53081-3706
(920) 459-4200

Dumas, Tyrone P. - SE

Milwaukee Public Schools
5963 N. 78th St.
Milwaukee, WI 53218-1712
(414) 475-8268

Egan, Bradley C. - SE

BSE Architects
644 Highland View Dr.
West Bend, WI 53095-3820
(262) 338-6535

Elliott, Traci - SE

Graef Anhalt Schloemer & Assoc.
125 S. 84th St.
Milwaukee, WI 53214-1469
(414) 259-1500

Esswein, Brian L. - SE

Modine Manufacturing
1500 Dekoven Ave.
Racine, WI 53403
(262) 636-1318

Fetterley, William W. - SE

2968 S. Superior St.
Milwaukee, WI 53207-2544
(414) 483-8279

Finkel, Norbert - SW

Knapp Schmidt Architects
2809 Fish Hatchery Rd.
Madison, WI 53713-3120
(608) 271-0140

Fischer, Gregory - SW

Marshall Erdman & Associates, Inc.
433 Berwyn Dr.
Madison, WI 53711-1203
(608) 238-0211

Fiveisky, Irina - NE

Graef Anhalt Schloemer & Assoc.
125 S. 84th St.
Milwaukee, WI 53214-1469
(920) 266-9128

Florianschitz, Juan A. - NE

Hoffman Corporation
PO Box 8034
Appleton, WI 54912-8034
(920) 380-2109

Follett, Wendy - NE

Northeast Wisconsin Technical College
2740 W. Mason St.
Green Bay, WI 54303-4966
(920) 498-5628

Gettis, Erin - SW

Isthmus Architecture, Inc.
417 Rogers St.
Madison, WI 53703-3778

Girkin, Rodney J. - SW
Marshall Erdman & Associates, Inc.
10 Cathy Ct.
Madison, WI 53711-3203
(608) 238-0211

Glanner, Sean J. - SE
1851 S. Cambridge Ave.
Milwaukee, WI 54912-0419

Glatting, Dean G. - NE
Hoffman Corporation
1633 N. Point St.
Oshkosh, WI 54901-3118
(920) 380-7828

Glazewski, Daniel P. - SE
TDI Associates, Inc.
3865 S. 43rd St.
Greenfield, WI 53220-2126
(262) 241-2300

Glugla, James M. - NW
River Architects Inc
125 4th St. N.
La Crosse, WI 54601-3(262)
(608) 785-2217

Gobel, Daniel A. - SW
Potter Lawson, Inc.
402 W. Dayton St., Apt. 102
Madison, WI 53703
(608) 274-2741

Goelzer, Matthew L. - SW
Angus-Young Associates, Inc.
555 S. River St.
Janesville, WI 53545-4827
(608) 756-2326

Gorman, Mary E. - SE
Gorman Robrecht Design
4221 N. Prospect Ave.
Shorewood, WI 53211-1770
(414) 964-4775

Gough, Troy Robert. - SE
Environmental Structures, Inc.
N57W13658 Reichert Ave.
Menomonee Falls, WI 53051-6106
(262) 781-7898

Greenstreet, Robert C. - SE
UW - Milwaukee School of Architecture
2939 N. Shepard Ave.
Milwaukee, WI 53211-3435
(414) 229-4016

Greiber, Ronald L. - SW
Planning Associates
5543 Galway Dr.
Waunakee, WI 53597-8414
(608) 836-8055

Groth, David J. - SE
Kahler Slater
611 E. Wisconsin Ave.
Milwaukee, WI 53202-4695
(414) 272-9057

Halase, Juanita M. - SE
DLR Group
330 E. Kilbourn Ave.
Milwaukee, WI 53202-3170
(414) 277-0200

Hanewall, Jeffrey W. - SE
BHS Architects Inc.
2414 Jarvis St.
Shorewood, WI 53211-2128
(414) 351-6390

Hawkins, Tamara K. - SW
Isthmus Architecture, Inc.
3510 Rutland Dunn Town Line Rd.
Stoughton, WI 53589-3134
(608) 294-0206

Haydin, Edward - SW
Plunkett Raysich Architects
5133 W. Terrace Dr., Ste. 202
Madison, WI 53718-
(414) 359-3060

Hayek, Fadi M. - SW
The Renschler Company
6201 Lomax Ln.
Madison, WI 53711-3212
(608) 833-2321

Healy, Jana M. - SE
100 Dahlen Cir.
Cambridge, WI 53523-9499

Helminksi, Daren - SE
Graef Anhalt Schloemer & Assoc.
125 S. 84th St.
Milwaukee, WI 53214-1469
(414) 259-1500

Helwig, Duane D. - SW
Zingg Design
7466 Hubbard Ave.
Middleton, WI 53562-3118
(608) 836-1128

Hernandez, Daniel - SE
Archdesign Ltd.
PO Box 321
Cedarburg, WI 53012-0321
(262) 377-6828

Herndon, Richard G. - SW
MSA Professional Services, Inc.
1230 South Blvd.
Baraboo, WI 53913-2791
(608) 356-2771

Herr, Eugene J. - SE
Plunkett Raysich Architects
2583 N. Oakland Ave.
Milwaukee, WI 53211-3931
(414) 359-3060

Hillebrand, Thomas W. - SW
Angus-Young Associates, Inc.
555 S. River St.
Janesville, WI 53545-4827
(608) 756-2326

Hubbard, Nancy J. - SE
UW - Milwaukee School of Architecture
PO Box 413
Milwaukee, WI 53201-0413
(414) 229-6385

Huibregtse, Steve - SE
Engberg Anderson Design Partnership, Inc.
611 N. Broadway
Milwaukee, WI 53202-5004
(414) 207-7000

Jaekels, Jr., David L. - SE
Building Committee, Inc.
1921 N. 71st St.
Milwaukee, WI 53213-1821
(414) 273-6676

James, Janette S. - SE
Engberg Anderson Design Partnership, Inc.
2037 N. Prospect Ave.
Milwaukee, WI 53202-1108
(414) 207 7000

Jansson, Erik K. - SW
KEE Architecture
301 S. Bedford St.
Madison, WI 53703-3695
(608) 255-9202

Javoroski, Lynn A. - SE
the Zimmerman Design Group
907 N. 10th St.
Milwaukee, WI 53233

Jensen, Jay P. - SW
Taliesin Architects
5481 County Road C
Spring Green, WI 53588-8922
(608) 588-2511

Jensen, Lynn - SE
Plunkett Raysich Architects
605 E. Fairmount Ave.
Whitefish Bay, WI 53217-5925
(414) 410 2969

Johnson, Dean - SE
TDI Associates, Inc.
1285 Sunnyside Rd.
Pewaukee, WI 53072
(414) 691-3400

Johnson, Eric D. - SE
Durrant Architects, Inc.
1500 Blue Ridge Blvd.
Elm Grove, WI 53122-1912
(262) 367-6880

Kassens, Stephen H. - SE
K-Tec Designers
PO Box 5043
Waukesha, WI 53187-5043
(262) 524-1334

Keiser, Jon C. - SW
Taliesin Architects-Madison
2409 Chalet Gardens Ct.
Fitchburg, WI 53711-4493
(608) 829-5700

Kessenich, Jill - SW
Architecture Network, Inc.
116 E. Dayton St.
Madison, WI 53703-2114
(608) 251-7515

Ketterer, Todd M. - SE
the Zimmerman Design Group
584 Jordan Cir.
Colgate, WI 53017-9318
(414) 476-9500

Kickbush, Michael G. - SE
the Zimmerman Design Group
3373 N. Sherman Blvd.
Milwaukee, WI 53216-3529
(414) 476-9500

Klein, Paul M. - SE
9703 W. Grant St.
West Allis, WI 53227-1458
(920) 349-8444

Kleinheinz, Thomas - SW
Strang, Inc.
208 S. Vita Ave.
Beaver Dam, WI 53916-2457
(608) 276-9200

Kohlmeyer, Joel H. - NW
Wisconsin Indianhead Technical College
1900 College Dr.
Rice Lake, WI 54868-2435
(715) 234-7082

Korpela, Kevin - SW
The Architects, Ltd
408 W. Mifflin St.
Madison, WI 53703-2535
(608) 233-6363

Krahn, Steven - NE
Bray Associates Architects, Inc.
PO Box 955
Sheboygan, WI 53082-0955
(920) 459-4200

Krueger, Kevin - SW
MSA Professional Services, Inc.
1230 South Blvd.
Baraboo, WI 53913-2791
(608) 356-2771

Kugi-Tom, Kathleen A. - SE
Marquette University Facilities Services
PO Box 1881
Milwaukee, WI 53201-1881
(414) 228-5296

Ladopoulos, Nicholas - SW
Progressive Designs
1725 N. High Point Rd.
Middleton, WI 53562-3158
(608) 831-6550

Lahey, Jeffrey J. - SW
Hoffman Corporation
9110 Cty Hwy G
Mt Horeb, WI 53572-9791
(920) 731-2322

Langley, Lynn - SE
Plunkett Raysich Architects
8115 W. Lynmar Terrace
Milwaukee, WI 53222
(414) 410-2918

Larson, Tina - SW
Taliesin Architects
6502 Grand Teton Plaza, Ste. 202
Madison, WI 53719-1047
(608) 829-5700

Lauffer, Lloyd Barry - SW
Bouril Design Studio, L.L.C.
2317 Cypress Way
Madison, WI 53713-2532
(608) 833-3400

Lee, Fong - SE
Engberg Anderson Design Partnership, Inc.
611 N. Broadway
Milwaukee, WI 53202-5004
(414) 207 7000

Lehrke, Jennifer - SE
Hameister Architects, Inc.
103 Evans Ct.
Sheboygan Falls, WI 53085-1637
(920) 457-5500

Leveque, Marc - NW
Sobek Architects
1407 Bluebird Ln.
Wausau, WI 54401-7104
715-845-6455

Lewcock, Robert E. - SE
the Zimmerman Design Group
7707 Harwood Ave.
Milwaukee, WI 53213-2610
(414) 476-9500

Lopez, Alejandro - SE
Peter Schwabe, Design/Build, Inc.
4231 S. Lenox St.
Milwaukee, WI 53207-5133
(262) 662-5551

Lusis, Karl V. - SE
Plunkett Raysich Architects
2881 S. 93rd St.
West Allis, WI 53227-3301
(414) 410-2985

Luttig, Thomas P. - SW
Vierbicher Associates, Inc.
90 Taylor Ln.
Stoughton, WI 53589-4417
(608) 233-5800

Lynch, Michael - SW
Plunkett Raysich Architects
3807 Beacon Hill Dr.
Janesville, WI 53546-2066
(608) 240-9900

Magee, Gary E. - NE
NWTC
2740 W. Mason St.
Green Bay, WI 54303-4966
(920) 498-5623

Maher, Sean - SE
MSI General Corp.
PO Box 7
Oconomowoc, WI 53066-0007
(262) 367-3661

Marquardt, Randy J. - SE
Industrial Roofing Services, Inc.
N89W16785 Appleton Ave.
Menomonee Falls, WI 53051-2071

Martinelli, William J. - SW
Strand Assoc., Inc.
910 W. Wingra Dr.
Madison, WI 53715-1943
(608) 251-4843

Mastalski, Ronald J. - SE
Durrant Architects, Inc.
810 Cardinal Ln.
Hartland, WI 53029-2390
(262) 367-6880

Matula, Scott M. - NE
LJM Architects, Inc.
813 Riverfront Dr.
Sheboygan, WI 53081-3570
(920) 458-4800

McDonald, Jeffrey W. - SE
McDonald Design/Build
RR 1
Washington Island, WI 54246-9761

McGuire, Kevin - SW
Strang, Inc.
N8537 Smith Rd.
Brooklyn, WI 53521-9754
(608) 276-9200

Miller, David W. - SW
Marshall Erdman & Associates, Inc.
3819 Monona Dr., Apt. 11
Monona, WI 53714-2842
(608) 238-0211

Minkoff, Joel S. - SW
General Beverage Sales Co.
PO Box 44326
Madison, WI 53744-4326
(608) 271-1234

Mishefski, Mark E. - SE
3821 N. Newhall St.
Shorewood, WI 53211-2221
(414) 963-9780

Mortensen, Michael - SE
Graef Anhalt Schloemer & Assoc.
125 S. 84th St.
Milwaukee, WI 53214-1469
(414) 266-9125

Moths, Jeffrey G. - SE
Forrer Business Interiors, Inc.
555 W. Estabrook Blvd.
Glendale, WI 53212-1066
(414) 906-3200

Myers, Nathan S. - SE
Engberg Anderson Design Partnership, Inc.
3522 N. Cramer St.
Shorewood, WI 53211
(414) 207-7000

Nass, Randall K. - SE
Next Development Group, LLC
18435 Tilton Ct., Ste. 100
Brookfield, WI 53045-4233
(262) 789-5001

Nejedlo, Scott - NW
MBA Architects Inc.
321 3rd St. S.
La Crosse, WI 54601-4049
(608) 785-2760

Nelson, Rick - SE
Plunkett Raysich Architects
523 Milwaukee St.
Delafield, WI 53018-1402
(414) 463-3350

Nicla, Veronica E. - NE
Bray Associates Architects, Inc.
1807 Erie Ave.
Sheboygan, WI 53081-3706
(920) 459-4200

Nielsen, Carla A. - SW
Marshall Erdman & Associates, Inc.
4106 Birch Ave.
Madison, WI 53711-1607
(608) 238-0211

Nizamuddin, (Nizam) S. - SW
Strang, Inc.
460 Presidential Ln.
Madison, WI 53711-1154
(608) 276-9200

Ochs, Chad - SE
Groth & Smies Architects, Ltd.
N58W6181 Columbia Rd.
Cedarburg, WI 53012-2009
(262) 377-8001

Page, Linda - SW
113 S. Owen Dr.
Madison, WI 53705-5034
(608) 236-9764

Paulson, Michael E. - NE
AAPC Marketing Group
1215 Outward Ave.
De Pere, WI 54115-1822
(920) 337-9561

Pietruszka, Nicholas J. - SE
Peter Schwabe, Design/Build, Inc.
2012 E. Rusk Ave.
Milwaukee, WI 53207-2527
(262) 662-2664

Pricer, Phil - SW
Marshall Erdman & Associates, Inc.
4715 Sheboygan Ave.
Madison, WI 53705-3137
(608) 238-0211

Raisleger, Paul - SW
Flad & Associates
PO Box 44977
Madison, WI 53744-4977
(608) 238-1267

Randall, Craig - SE
Plunkett Raysich Architects
10850 W. Park Pl., Ste. 300
Milwaukee, WI 53224-3635
(414) 410-2951

Reid, Beth-Anne - SW
Angus-Young Associates, Inc.
555 S. River St.
Janesville, WI 53545-4827
(608) 756-2326

Richter, Mary Houle. - SE
Engberg Anderson Design Partnership, Inc.
611 N. Broadway
Milwaukee, WI 53202-5004
(414) 207-7000

Roe, Katharine A. - SE
360 W. Nokomis Ct
Milwaukee, WI 53217-2611
(414) 299-9672

Roessler, Kurt E. - SW
Taltiesin Architects
902 N. Thompson Dr.
Madison, WI 53704-8517
(608) 829-5700

Rogers, Kevin - SE
Hammel Green Abrahamson Inc.
1629 N. 50th Pl.
Milwaukee, WI 53208
(414) 278-3343

Rogers, Maura - SW
Taltiesin Architects
5481 Cth C
Spring Green, WI 53588
(608) 829-5700

Rogers, Scott - SW
Marshall Erdman & Associates, Inc.
3245 Stonecreek Dr. #201
Madison, WI 53719-5251
(608) 238-0211

Romatz, Stephen G. - NE
Hoffman Corporation
PO Box 8034
Appleton, WI 54912-8034
(920) 380-2175

Ronsman, Anthony R. - NE
Miller Wagner Coenen McMahon, Inc.
PO Box 1025
Neenah, WI 54957-1025
(920) 725-6346

Ross, Edward - SE
DLR Group
1831 N. 48th St.
Milwaukee, WI 53208-1714
(414) 277-0200

Sadek, Ashraf - SW
Barrientos Engineers & Architects
6805 Putnam Rd.
Madison, WI 53711-3958
(608) 833-1630

Sampe, Charlotte R. - SE
Char Sampe Design
7105 W. Fond du Lac Ave.
Milwaukee, WI 53218-3848
(414) 464-3559

Sandeman, Jon D. - SW
Plunkett Raysich Architects
5133 W. Terrace Dr. #202
Madison, WI 53718-
(608) 240-9900

Savola, Robin - SE
DLR Group
330 E. Kilbourn Ave.
Milwaukee, WI 53202-3170
(414) 277-0200

Schlee, Randall L. - SE
Peter Schwabe, Design/Build, Inc.
PO Box 215
Big Bend, WI 53103-0215
(262) 662-5551

Schober, Jamie S. - NW
PMSI
9404 Alderson St.
Schofield, WI 54476-5529
715 842-8014

Schuster, Todd - SE
513 E. Circle Rd.
Mequon, WI 53092-5923

Seer, Steven R. - SE
Journal Sentinel Inc
333 W. State St.
Milwaukee, WI 53203-1305
(414) 224-(262)0

Semrou, Sheila G. - SE
Kahler Slater
611 E. Wisconsin Ave.
Milwaukee, WI 53202-4695
(414) 272-2000

Serebin, Laura S. - SW
Flad & Associates
PO Box 44977
Madison, WI 53744-4977
(608) 238-2661

Shorey, Eldon G. - SE
Barrientos & Associates
2517 S. 75th St.
West Allis, WI 53219-2454
(414) 371-1812

Silverthorne, Danny - SW
Marshall Erdman & Associates, Inc.
37 Wirth Ct.
Madison, WI 53704-5144
(608) 238-0211

Simpson, William A. - SW
Vierbicher Associates, Inc.
431 Laurel St.
Reedsburg, WI 53959-1230
(608) 524-6468

Skeehan, Carman - SE
3437 N. Dousman
Milwaukee, WI 53212

Smith, Mark M. - SW
Potter Lawson, Inc.
15 Ellis Potter Ct
Madison, WI 53711-2456
(608) 274-2741

Smith, Patrick John - SE
Engberg Anderson Design Partnership, Inc.
2704 N. Stowell Ave.
Milwaukee, WI 53211-3772
(414) 207-7000

Sobczak, Michael J. - SE
Plunkett Raysich Architects
10850 W. Park Pl., Ste. 300
Milwaukee, WI 53224-3635
(414) 359-3060

Soens, David R. - SW
Flad & Associates
PO Box 44977
Madison, WI 53744-4977
(608) 238-2661

Spruill, Jeffrey N. - SE
Plunkett Raysich Architects
3137 N. Newhall St.
Milwaukee, WI 53211-3041
(414) 359-3060

Stegall, Duane D. - SW
Marshall Erdman & Associates, Inc.
5117 University Ave.
Madison, WI 53705-1360
(608) 238-0211

Stillman, Laura - SW
Flad & Associates
PO Box 44977
Madison, WI 53744-4977
(608) 238-2661

Stoddard, Amy - SW
Durrant Architects, Inc.
5126 W. Terrace Dr.
Madison, WI 53718-8343
(608) 241-3340

Sveum, John - SW
Yahara Builders, Inc.
613 Williamson St., Ste. 205
Madison, WI 53703-3543
(608) 287-1445

Switzky, Robert - SW
GMK Architecture
718 Post Rd.
Madison, WI 53713-4674
(608) 277-0585

Temme, Virge J. - NE
Virge Jenkins Temme
805 N. Duluth Pl.
Sturgeon Bay, WI 54235-2958
(920) 746-8422

Theobald, Alan - SW
Planning Associates Inc.
533 N. Center St.
Appleton, WI 54911-5364
(608) 836-8055

Thomas, T. Keith - SW
Flad & Associates
PO Box 44977
Madison, WI 53744-4977
(608) 238-2661

Tibbetts, James C. - SW
ABC Supply Co.
1 ABC Pkwy.
Beloit, WI 53511-4466
(608) 368-2368

Tirman, John - SW
Bowen Williamson Zimmermann
409 E. Main St. #2
Mt. Horeb, WI 53572
(608) 238-7626

Tomaszewski, John - SE
DLR Group
330 E. Kilbourn Ave.
Milwaukee, WI 53202-3170
(414) 277-0200

Torres, Alfonso - SE
Plunkett Raysich Architects
10850 W. Park Pl., Ste. 300
Milwaukee, WI 53224-3635
(414) 359-3060

Tredo, Jeffrey - SE
Plunkett Raysich Architects
10850 W. Park Pl., Ste. 300
Milwaukee, WI 53224-3635
(414) 410-2925

Udvari-Solner, Mark T. - SW
Udvari-Solner Design Company
2631 University Ave.
Madison, WI 53705-3754
(608) 233-1480

Ungrodt, John - SW
Marshall Erdman & Associates, Inc.
1513 Regency Rd.
Waukegan, WI 53597-9071
(608) 238-0211

Van Loon, Jeffrey S. - SE
Van Loon & Associates
5441 N. Kent Ave.
Whitefish Bay, WI 53217-5112
(414) 962-6433

Warner, Robert J. - NE
Hameister Architects
131 Lincoln Ave.
Sheboygan, WI 53081-2937
(920) 457-5500

Weber, Jessica A. - SW
Flad & Associates
PO Box 44977
Madison, WI 53744-4977
(608) 238-2661

Welter, Craig M. - NE
Bray Associates Architects, Inc.
346 Lincoln Ave.
Cleveland, WI 53015-1504
(920) 459-4200

Wershay, Mark - SE
the Zimmerman Design Group
7707 Harwood Ave.
Milwaukee, WI 53213-2610
(414) 476-9500

Wheat, Robert S. - SW
Hoffman Corporation
713 Lichte Dr.
Mazomanie, WI 53560-9359
(608) 328-2724

Wright, Chad - SE
Mason Building Systems, Inc.
19650 Sommers Dr.
Brookfield, WI 53045-6118
(262) 784-4800

Zins, Debra R. - SE
1930 N. Prospect Ave.
Milwaukee, WI 53202-1403

Zuehlke, Michael M. - SW
KEE Architecture
301 S. Bedford St.
Madison, WI 53703-3695
(608) 255-9202

AIA Contract Documents: Electronic Format - Version 2.0 Frequently Asked Questions

What is AIA Contract Documents: Electronic Format?

AIA Contract Documents: Electronic Format is a Windows only software program which provides licensed users with the ability to edit and produce AIA Contract Documents on their personal computer systems. The basis for the product is the software, which contains the AIA Documents and a host of other information to facilitate the production of construction documents. However, users are actually purchasing an annual copyright license to produce these documents on their computer with software provided by the AIA. This is a basic program. It will allow users to insert text where needed, mark text for deletion, save and print the documents. However, it is not intended to be a full fledged word processing program. With the release of *AIA Contract Documents: Electronic Format* Version 2.0 we have changed the way you interface, process, print, and manipulate the documents as well as the way the information is presented to you on the screen. The printed look of these documents has changed drastically too!

As a result of user requests, major improvements include:

- faster printing!
- elimination of dialog boxes when inserting text
- spell check with users allowed to add words to the dictionary
- TABS!!! (left, right, centered, and decimal settings allowed)
- WYSIWYG screen & print preview mode
- use of Windows File Manager to copy, move, and delete files
- formatting of user inserted text allowed (i.e., bold, italics, point size and TrueType font usage)
- Toolbar

However, to protect the integrity of the documents, the software will continue to maintain control over:

- page margins for the document
- format of original language text
- removing/deleting original language text from the document (only strike through is allowed)
- inserted text delineation (Some users expressed a preference for a different delineation for their inserted text than underlining. After consulting several users and members of the AIA Documents Committee it was decided to offer users the option of a shaded or gray scale background or underlining of all user inserted text.)

What do I need to use AIA Contract Documents: Electronic Format?

AIA Contract Documents: Electronic Format is designed to work with standard office computer equipment. The following hardware and software configurations are the minimum recommended:

- IBM-compatible 486 or faster personal computer
- 8 megabytes of RAM
- 10 megabytes of free hard drive space
- VGA monitor (800 x 800 display is recommended for some menu displays)
- Laser printer supported by a Windows printer driver
- Mouse
- Windows 3.x, Windows95/97 or WindowsNT version 4.0
- Lotus 1-2-3® version 2.3 for DOS (or higher) or Excel 4.0 for Windows™ (either one is needed for selected G-Series Documents)

Can I install it on more than one computer at a time?

The software is designed to be loaded on one hard drive at a time. It is a violation of copyright to load this program onto a hard drive and then use the disks on another computer. AIA members (at the National level) who already have one valid license at the full member price of \$ 325.00 can obtain copies 2+ at half-price or \$162.50 each plus shipping and handling. Non-members who already have 5 copies can obtain copies 6+ at \$325.00 each plus shipping and handling.

Where can I buy AIA Contract Documents: Electronic Format?

AIA Wisconsin can provide ordering information; call Mary at (608) 257-8477.

Professional Affiliate

Baer, Michael D. - SW

Kelly Financial
120 E. Lakeside St.
Madison, WI 53715-2028
(608) 284-0120

Barnes, Tom - SE

Oakton Dist.
16600 W. Cleveland Ave.
New Berlin, WI 53151-3529
(262) 797-4430

Bartol, Christine M. - NE

Excel Engineering, Inc.
100 Camelot Dr.
Fond Du Lac, WI 54935-8030
(920) 926-9600

Bisswurm, Teri - SE

International Concrete Products
N104W13581 Donges Bay Rd.
Germantown, WI 53022-0038
(262) 703-4110

Boerner, Douglas P. - SE

Lakeside Development Co.
10033 N. Port Washington Rd.
Mequon, WI 53092-5750
(262) 292-2307

Bridge, Flint - SE

Midwest Visual Communications
17775 W. Liberty Ln.
New Berlin, WI 53146-2145
(262) 784-5880

Brooks, Trey - SE

STS Consultants, Ltd.
11425 W. Lake Park Dr.
Milwaukee, WI 53224-3023
(414) 359-3030

Dutch, Alex D. - SW

Builders World, Inc.
17 Maple View Ct
Madison, WI 53719-1544
(262) 542-8883

Ebben, Donald P. - NE

Blue Print Service Co., Inc.
2350 W. Pershing St.
Appleton, WI 54914-6067
(920) 733-4539

Egenhoefer, George - SE

Thomas & Egenhoefer
N59W14053 Bobolink Ave.
Menomonee Falls, WI 53051-5901
(262) 783-4303

Eymann-McConville, Jan - SW

KEE Architecture
2621 N. Nine Mound Rd.
Verona, WI 53593-1659
(608) 255-9202

Fox, Paul - NE

School District of Marinette-Bldgs. & Grounds
1220 Garfield Ave.
Marinette, WI 54143-3400
(715) 732-7911

Fredericksen, Bert - SE

Fredericksen Engineering
12308 Corporate Pkwy., Ste. 400
Mequon, WI 53092-3381
(262) 243-9090

Freiburger, John S. - SW

Freiburger Construction Consulting Inc.
5438 County Highway M
Fitchburg, WI 53575
(608) 835-0001

Gard, Paul C. - SW

The Gard Corporation
6333 Odana Rd.
Madison, WI 53719-1130
(608) 271-1500

Garland, Tim R. - SE

David J. Frank Landscape Contracting
PO Box 70
Germantown, WI 53022-0070
(262) 255-4888

Geer, Lisa J. - SW

Schreiber/Anderson Associates
1435 E. Main St.
Madison, WI 53703-3024
(608) 255-0800

Grabowski-Miller, Jane - SW

Marshall Erdman & Associates, Inc.
5117 University Ave.
Madison, WI 53705-1360
(608) 238-0211

Guetzow, Gene - SE

Building Stone Products
227 Hawthorne Dr.
Twin Lakes, WI 53181-9565
(414) 889-4979

Gustafson, Stephen - NW

Minn Blue Digital
2001 E. 24th St.
Minneapolis, MN 55404-4109
(800) 292-4130

Heyrman, Earl A. - NE

Heyrman Construction Co.
PO Box 28046
Green Bay, WI 54324-0046
(920) 499-0827

Kanable, Don - SW

Klein-Dickert Co., Inc.
2160 Industrial Dr.
Madison, WI 53713-4805
(608) 224-2080

Keifenheim, Paul "Torch" - NE

PAK Services Inc.
906 Fond Du Lac St.
Mt. Calvary, WI 53057-9772
(920) 753-2014

Lang, Randall J. - NW

Lang Associates, Inc.
903 S. 17th Ave.
Wausau, WI 54401-5700
(715) 845-1333

Manke, Chris - SW

Wisconsin Arts Board
101 E. Wilson St.
Madison, WI 53702-0004
(608) 266-9737

Menard, Norman R. - SE

WCTC
2354 N. 83rd Street
Wauwatosa, WI 53213
(262) 691-5151

Mitchell, Mel - SW

Realtime CADD Services Inc.
437 S. Yellowstone Dr. Ste. 112
Madison, WI 53719-1096
(608) 278-8282

Mueller, Barb E. - SW

E & V Consultants & Construction Managers
6409 Odana Rd.
Madison, WI 53719-1125
(608) 278-1138

Odegasrd, David S. - SW

Affiliated Engineers, Inc.
PO Box 5039
Madison, WI 53705-0039
(608) 238-2616

Oldenburg, Thomas D. - SW

Ramaker & Assoc., Inc.
1120 Dallas St.
Sauk City, WI 53583-1662
(608) 643-4100

Ornst, Jr., Robert A. - SE

Selzer-Ornst Co.
6222 W. State St.
Wauwatosa, WI 53213-2906
(414) 258-9900

Oxendorf, Eric - SE

Eric Oxendorf Photography
PO Box 510347
Milwaukee, WI 53203-0064
(414) 273-0654

Polly, Jerald D. - SW

Flad & Associates
644 Science Dr.
Madison, WI 53711-1073
(608) 238-2661

Raths, Charles H. - NE

Chr Engineering, Inc.
455 Woodside Ave.
Hinsdale, IL 60521-4647
(715) 258-1500

Rentmeester P.E., Wilbert - NE

Oneida Tribe of Indians of Wisconsin
N7332 Water Circle Place
Oneida, WI 54155
(920) 869-4535

Rice, Karyl - SW

Project Solutions
701 Ridge St.
Madison, WI 53705-3670
(608) 233-7423

Roberts, Robin - SW

Roberts Construction
849 E. Washington Ave.
Madison, WI 53703-2953
(608)-257-0500

Saiki, Ken - SW

Ken Saiki Design
303 S. Paterson St.
Madison, WI 53703-4528
(608) 251-3600

Scherrer, James V. - SE

Scherrer Const. Co., Inc.
PO Box 740
Burlington, WI 53105-0740
(262) 767-2700

Shaw, Steven M. - SW

Academy, Inc.
PO Box 1819
Janesville, WI 53547-1819
(608) 752-3323

Short, Steven F. - SW

The Bruce Company
PO Box 620330
Middleton, WI 53562-0330
(608) 836-7041

Sinha, Kalika - SW

J.H. Findorff & Son
601 W. Wilson St.
Madison, WI 53703-3628
(608) 257-5321

Stroebe, Bruce - SW

Project Coordinators
345 Investment Ct
Verona, WI 53593-8713
(608) 848-7707

Treland, Linda R. - SE

Marcus Corp.
250 E. Wisconsin Ave., Ste. 1750
Milwaukee, WI 53202-4220
(414) 905-1447

Valdes, Noel - SW

Cambridge Architectural Sales, LLC
W9545 Hwy 18
Cambridge, WI 53523
(608) 423-9949

VandeWalle, Brian - SW

VandeWalle & Associates
120 E. Lakeside St.
Madison, WI 53715-2028
(608) 255-3988

Vogen, Abby V. - SW

Energy Center of Wisconsin/ Daylighting Collaborative
595 Science Dr.
Madison, WI 53711
(608) 238-4601

Vondross, Kerry L. - SE

Best Block Co.
PO Box 13707
Milwaukee, WI 53213-0707
(262) 781-7200

Walter, Richard - SE

Concrete Masonry Industries
9501 S. Shore Dr.
Valders, WI 54245-9522
(920) 773-2888

Ward, Thomas R. - NE

Resource Staffing Consultants, LLC
722 Bucks Ln.
Sobieski, WI 54171-9647
(920) 822-1772

Wozniak, James M. - SE

Cedar Haus Leisure Rooms
10928 W. Church St.
Franklin, WI 53132-2208
(414) 529-5644

Zarne, Debra H. - SE

Michael Best & Friedrich LLP
100 E. Wisconsin Ave.
Milwaukee, WI 53202-4107
(414) 271-6560

Zvenyach, Fienna - SE

IBC Engineering Services, Inc.
217 Wisconsin Ave.
Waukesha, WI 53186-4946
(262) 549-1190

Student

Albrecht, Paul - SE
3400 N. Maryland Ave., #683
Milwaukee, WI 53211
(414) 229-7619

Alexopoulos, Alex - SE
3601 N. 84th St.
Milwaukee, WI 53222
(414) 536-9642

Anderson, Carrie - SE
3400 N. Maryland Ave., #99
Milwaukee, WI 53211
(414) 229-7604

Anderson, Scott - NW
205 Hill Ave.
Star Prairie, WI 54026-9222

Ansari, Mohammed - SE
3111 W. Mangold Ave., Apt. 4
Greenfield, WI 53221
(414) 281-8385

Arneson, Melissas - NW
119 1/2 W. Newton St.
Rice Lake, WI 54868-1654

Baumler, Matthew - SE
3400 N. Maryland Ave., #262
Milwaukee, WI 53211-2953

Bender, Elizabeth - SE
3400 N. Maryland Ave., #262
Milwaukee, WI 53211-2953

Bender, Elizabeth - SE
3400 N. Maryland Ave., #276
Milwaukee, WI 53211
(414) 229-7601

Berumen, Blas - SE
3400 N. Maryland Ave., # 1170
Milwaukee, WI 53201
(414) 229-7353

Biesiadny, Shelly - SE
3400 N. Maryland Ave. # 278
Milwaukee, WI 53211-2953

Bloomquist, Monica - SE
2930 N. Maryland Ave.
Milwaukee, WI 53211
(414) 967-1381

Boelter, Don - SE
815 11th Ave.
Union Grove, WI 53182
(414) 878-4001

Bolt, Jason - SE
3443 A N. Weil St.
Milwaukee, WI 53212
(414) 332-4133

Braatz, Andrew - SE
N48W27688 Lynndale Ln.
Pewaukee, WI 53072-1718

Breitlow, Anthony - SE
3400 N. Maryland Ave., #1009
Milwaukee, WI 53211
(414) 229-7941

Brouchoud, Jon - SE
3495 N. Oakland Apt. 110
Milwaukee, WI 53211

Buss, Jenny - SE
3400 N. Maryland Ave., #815
Milwaukee, WI 53211
(414) 229-7160

Cain, Ryan - SE
2517 N. Bartlett Ave.
Milwaukee, WI 53211
(414) 906-9745

Campbell, Alyssa - SE
2636 N. Oakland Ave. #32
Milwaukee, WI 53211
(414) 962-9124

Carll, Richard - NW
W9544 County Road B
Shell Lake, WI 54871-8613

Carretero, Roberto - SE
3355 N. Oakland Ave.
Milwaukee, WI 53211-3016

Castle, James - SE
2706 N. Stowell Ave.
Milwaukee, WI 53211
(414) 967-9847

Ceraloli, Chris - NE
1615 S. Ridge Rd.
Green Bay, WI 54304-3205

Clark, Melissa - SE
3400 N. Maryland Ave. # 2166
Milwaukee, WI 53211-2953

Clauer, Kimberly - SE
3400 N. Maryland Ave. # 366
Milwaukee, WI 53211-2953

Clauer, Kimberly - SE
3400 N. Maryland Ave. #331
Milwaukee, WI 53211
(414) 229-7604

Cleveland, Taft - SE
2239 N. Sherman Blvd.
Milwaukee, WI 53208-1265

Cnare, Rebecca - SE
2222 E. Park Pl.
Milwaukee, WI 53211-3747

Copeland, Amy - SE
2919 N. Murray Ave.
Milwaukee, WI 53211
(414) 962-5387

Corbo, Josephine - SE
8500 N. Point Dr.
Milwaukee, WI 53217
(414) 228-6940

Crane, Keith - SE
2508 E. Bellevue Pl.
Milwaukee, WI 53211-4228

Cross, David - SE
2340 N. Bremen St., Apt. A
Milwaukee, WI 53212
(414) 274-1710

Deheck, Kerry - SE
2612 N. Maryland Ave.
Milwaukee, WI 53211-3777

Depp, Julie - SE
3400 N. Maryland Ave., #1281
Milwaukee, WI 53211
(414) 229-7974

DeWane, David - SE
2125 Hy Q
Manitowoc, WI 54220
(920)-682-0271

DeYoung, William - SE
2467 N. Oakland
Milwaukee, WI 53211
(414) 332-3738

Dickey, Joshua - NW
808 S. Wisconsin Ave.
Rice Lake, WI 54868-2371

Dipiazza, Kristen - SE
3400 N. Maryland Ave. # 498
Milwaukee, WI 53211-2953

Doerr, Sheila - NW
PO Box 274
Luck, WI 54853-0274

Downs, Michelle - SE
2476 N. Frederick Ave.
Milwaukee, WI 53211-4419

Duba, Samantha - SE
3400 N. Maryland Ave., #704
Milwaukee, WI 53211
(414) 229-7476

Dudzek, Jennifer - SE
3055 N. Oakland Ave.
Milwaukee, WI 53211-3270

Dumich, Matthew - SE
3245 N. Oakland Ave.
Milwaukee, WI 53211-3056

Ecker, Jessica - SE
3400 N. Maryland Ave., #940
Milwaukee, WI 53211
(414) 229-7491

Eger, Christopher - SE
2025 E. Greenview Ave. #309
Milwaukee, WI 53211
(414) 967-4946

Engel, Nathan - SE
3400 N. Maryland Ave., #445
Milwaukee, WI 53211
(414) 229-7089

Erickson, Todd - SE
3052 N. Stowell Ave.
Milwaukee, WI 53211-3351

Fabry, Tina - SE
3975 N. Cramer #306
Milwaukee, WI 53211
(414) 962-9126

Falkner, Tiffany - SE
3400 N. Maryland Ave., #172
Milwaukee, WI 53211
(414) 229-7108

Feiten, Colleen - SE
3045 N. Maryland
Milwaukee, WI 53211
(414) 963-9462

Fell, Sarah - SE
1901 N. Prospect Ave., Apt. 403
Milwaukee, WI 53202
(414) 291-5524

Ferris, Allison - SE
2735 N. Frederick Ave.
Milwaukee, WI 53211
(414) 962-0831

Fischer, Erica - SE
3074 N. Maryland Ave.
Milwaukee, WI 53211
(414) 906-0675

Fletcher, Jennifer - SE
3017 N. Maryland Ave.
Milwaukee, WI 53211
(414) 962-8165

Fletcher, Randi - SE
3443 N. Frederick
Milwaukee, WI 53211
(414) 962-9374

Gamperl, Robert - SE
3018 N. Farwell
Milwaukee, WI 53211
(414) 967-8914

Garvey, Christy - SE
6839 Auburn Ave.
Wauwatosa, WI 53213
(414) 774-0795

Gazo, Michelle - SE
2309 E. Locust St.
Milwaukee, WI 53211-3354

Geiger, Matt - SE
4748 Highland Park Dr.
Slinger, WI 53086
(414) 644-5929

Gilles, Jackie - SE
3051 N. Bartlett Ave.
Milwaukee, WI 53211
(414) 332-7823

Goergen, Erin - SE
706 E. Juneau #2
Milwaukee, WI 53202
(414) 289-0590

Goetsch, Conlynn - SE
1260 N. Prospect Ave. #106
Milwaukee, WI 53202
(414) 298-0108

Gordon, Scott - SE
2544 Frederick St.
Milwaukee, WI 53211
(414) 967-0493

Gordon, Todd - NE
9734 Antler Ln.
Two Rivers, WI 54241-9751

Guarin, Melissa - SE
3130 N. Bartlett
Milwaukee, WI 53211
(414) 906-9099

Haefel, Korinne - SE
3975 N. Cramer #306
Milwaukee, WI 53211
(414) 962-9125

Hansen, Jeremiah - SE
N62W38159 Westwinds Ct.
Oconomowoc, WI 53066
(414) 569-8790

Harner, Craig - SE
326 S. 64th St.
Milwaukee, WI 53214
(414) 774-9667

Hasberl, Joseph - SE
2511 N. Prospect Ave.
Milwaukee, WI 53211-4128

Hatzung, Brian - SE
3437 N. Murray Ave., Apt A.
Milwaukee, WI 53211-2818

Hawbecker, Cory - SE
2324 E. Bellevue Pl.
Milwaukee, WI 53211
(414) 964-8414

Hegre, Erik - SE
3400 N. Maryland Ave., #75
Milwaukee, WI 53211
(414) 229-7352

Heidenreich, Jr., Edward - SE
4461 S. Lenox St.
Milwaukee, WI 53207-5241

Heitzkey, David - NE
1424 Bruce Ln.
Green Bay, WI 54313

Herbst, Andrew - SE
7603 N. Boyd Way
Fox Point, WI 53217
(414) 352-9334

Israel, Todd - SE
2579 N. Stowell Ave.
Milwaukee, WI 53211-4216

Jagodzinski, Sue - SE
3400 N. Maryland Ave., #1316
Milwaukee, WI 53211
(414) 229-7945

Jensen, William - SE
2965 N. Bartlett Ave., Apt. 35
Milwaukee, WI 53211
(414) 332-6736

Jentz, Kandy - SE
3400 N. Maryland Ave. # 517
Milwaukee, WI 53211-2953

Johnson, Andy - SE
2946 N. Maryland Ave.
Milwaukee, WI 53211
(414) 332-5742

Johnson, Jamie - SE
3400 N. Maryland Ave., #1827
Milwaukee, WI 53211
(414) 229-7320

Johnson, Sarah - SE
3057 N. Farwell
Milwaukee, WI 53211
(414) 332-7362

Johnson, Jr., Gregory - NE
2233 Boardwalk Ave.
Green Bay, WI 54311-6363

Johnston, Lisa - SE
7074 N. 42nd St.
Milwaukee, WI 53209
(414) 351-1526

Kaun, Jacob - SE
3400 N. Maryland Ave., #374
Milwaukee, WI 53211
(414) 229-7268

Kautzer, Micheal - SE
N92W25426 Blue Heron Dr.
Sussex, WI 53089
(414) 246-6340

Kelley, Bryan - SE
3675 E. Martin Ave.
Cudahy, WI 53110-1907

Klein, Josephine - SE
2963 N. Maryland Ave.
Milwaukee, WI 53211
(414) 906-0758

Knuth, Steven - SE
605 N. 74th St.
Wauwatosa, WI 53213
(414) 703-1236

Kondreck, Michelle - SE
3051 N. Bartlett
Milwaukee, WI 53211
(414) 332-7823

Kostka, Pamela - NE
1201 2nd St.
Keweenaw, WI 54216-1629

Kreul, Kathleen - SE
3955 N. Murray Ave. 304
Shorewood, WI 53211
(414) 962-4261

Krozell, Barbara - NE
W7999 Long Lake Dr.
Clintonville, WI 54929-9449

Krueger, William - SE
1021 45th St.
Kenosha, WI 53140
(414) 658-9181

Kuehn, Jill - SE
3400 N. Maryland Ave., #1402
Milwaukee, WI 53211
(414) 229-7544

Kuhar, Nicole - SE
3635 N. Morris Blvd.
Shorewood, WI 53211
(414) 963-1489

Kurkowski, Gregory - SE
5069 N. 127th St.
Butler, WI 53007-1232

Lampien, Jenny - SE
3122 N. Downer Ave. #1
Milwaukee, WI 53211
(414) 906-0233

Landphier, Kimberly - SE
3057 Farwell Ave.
Milwaukee, WI 53211
(414) 332-7269

Larsen, Sara - SE
3400 N. Maryland Ave. # 599
Milwaukee, WI 53211-2953

Lasecki, Kristen - NE
W1799 Edwood Dr.
Pulaski, WI 54162

Lemoine, Robert - SE
3268 N. Bartlett Ave.
Milwaukee, WI 53211-3021

Lesch, Josephine - SE
S38W27895 Merriwood Ct.
Waukesha, WI 53189
(414) 549-5579

Licht, Kari - SE
3495 N. Oakland #209
Milwaukee, WI 53211
(414) 964-0437

Lillesand, Mark - SE
1900 E. Newberry Blvd.
Milwaukee, WI 53211-3656

Louiser, Scott - SE
3333 First Ave.
Racine, WI 53402
(414) 229-7669

Lubbers, Kelly - SE
3455 N. Frederick
Milwaukee, WI 53211
(414) 906-1704

Macco, Jeffrey - SE
3400 N. Maryland Ave., #1010
Milwaukee, WI 53211
(414) 229-7355

Maier, Adam - SW
3009 Shoon Rd., #A
Sauk City, WI 53583
(414) 906-0167

Maxwell, Kimberly - SE
3326 N. Cramer St.
Milwaukee, WI 53211-3008

Mayer, Russ - NW
W12401 Cty O
Bruce, WI 54819

McCarthy, Connie - NE
1700 15th Ave.
Menominee, MI 49858-2528

McHale, Shannon - SE
3400 N. Maryland Ave., #1330
Milwaukee, WI 53211
(414) 229-7527

Medinger, James - SE
3135 N. Bartlett Ave., Apt. 5
Milwaukee, WI 53211
(414) 967-0363

Michaud, Chistopher - SE
2813 E. Bellevue Pl. #5
Milwaukee, WI 53211
(414) 962-1407

Mikulski, Tracy - NE
114 Spruce St.
Hortonville, WI 54944-8401

Milam, Dennis - SE
3400 N. Maryland Ave., #1525
Milwaukee, WI 53211
(414) 229-7060

Milunovich, Dushan - SE
2938 N. Summit
Milwaukee, WI 53211
(414) 906-9048

Mitchell, Michaela - SE
3400 N. Maryland Ave., #0199
Milwaukee, WI 53211
(414) 229-7473

Monaghan, Cheri - SE
N37W29348 Old School House Rd.
Pewaukee, WI 53072
(414) 369-9112

Monroe, Eric - SE
3037 N. Maryland Ave.
Milwaukee, WI 53211-3332

Mucchowski, Jason - SE
3042 N. Murry Ave.
Milwaukee, WI 53211
(414) 906-9116

Murphy, Jason - SE
3400 N. Maryland Ave., #44
Milwaukee, WI 53211
(414) 229-7151

Naumann, Christopher - SE
306 W. Hampton Ave., Apt.105
Milwaukee, WI 53217
(414) 964-3356

Negron-Giusti, Jose - SE
306 W. Hampton Ave., Apt. 202
Milwaukee, WI 53217
(414) 967-1391

Nimmer, Dori - NE
E2833 Old Settlers Rd.
Keweenaw, WI 54216-9531

Nyman, Adam - SE
1712 Bellevue Pl.
Milwaukee, WI 53211
(414) 332-3351

Oglesby, Renita - SE
PO Box 217
Milwaukee, WI 53201
(414) 975-8963

Oldenburg, Roberta - SE
3247 N. Hackett Ave.
Milwaukee, WI 53211-3140

Osterman, Jessica - SE
3326 N. Cramer St.
Milwaukee, WI 53211-3008

O'Toole, Ryan - SE
3400 N. Maryland Ave., #1537
Milwaukee, WI 53201
(414) 229-7428

Ouper, Andrew - SE
1499 Eagle Ridge Dr.
Antioch, IL 60002
(847)-838-6139

Pagac, Michelle - SE
2924 N. Shepard Ave.
Milwaukee, WI 53211

Pagel, Brian - NE
6633 Deuster Rd.
Greenleaf, WI 54126-9705

Pandazi, Maria - SE
1562 E. Cumberland Blvd.
Whitefish Bay, WI 53211
(414) 332-2762

Pentek, Joseph - SE
3546 E. Norwich Ct.
St. Francis, WI 53235
(414) 483-3583

Perez, Paul - SE
6131 W. Chambers St.
Milwaukee, WI 53210-1451

Peterson, Amy - SE
S68W16916 Martin Dr.
Muskego, WI 53150
(414) 422-0808

Peterson, Christian - NW
1221 1st Ave. E.
Menomonie, WI 54751-1904

Phelps, Nicole - SE
2479 40th St.
Cumberland, WI 54829-9375

Pittz, Sarah - SE
3400 N. Maryland Ave., #1728
Milwaukee, WI 53211
(414) 229-7646

Poirier, Wendy - NW
5819 Inwood Dr.
Eau Claire, WI 54701-9121

Reynolds, Kyle - SE
3400 N. Maryland Ave., #1640
Milwaukee, WI 53211
(414) 229-7901

Rickert, Darin - SE
3400 N. Maryland Ave., #34
Milwaukee, WI 53211
(414) 229-7088

Ringhand, Jessica - SE
3051 N. Bartlett Ave.
Milwaukee, WI 53211
(414) 332-7823

Rodriguez, Ortauo - SE
3069 N. Oakland Ave.
Milwaukee, WI 53211-3260

Rollmann, Stephanie - SE
3400 N. Maryland Ave., #540
Milwaukee, WI 53211
(414) 229-7646

Schmitz, Ryan - SE
2467 N. Oakland Ave.
Milwaukee, WI 53211
(414) 332-3738

Schneckenberg, Thea - SE
3046 N. Farwell Ave.
Milwaukee, WI 53211
(414) 906-1917

Schulze, Ryan - SE
3438 Oakland Ave. #306
Milwaukee, WI 53201
(414) 963-6355

Schumacher, Jill - SE
2020 Juniper Dr.
Milwaukee, WI 53154
(414) 764-9962

Seefeldt, Johnathan - SE
3400 N. Maryland Ave., #2090
Milwaukee, WI 53211
(414) 229-7357

Shaun, Kelly - SE
2946 N. Maryland Ave.
Milwaukee, WI 53211
(414) 332-5742

Sieben, Jennifer - SE
3122 N. Downer Ave. #1
Milwaukee, WI 53211

Siegel, Cindy - NE
N1571 County Road J
Kaukauna, WI 54130-1244

Sietmann, Kevin - SE
3400 N. Maryland Ave., #1144
Milwaukee, WI 53211
(414) 229-7353

Sisel, Amanda - SE
3400 N. Maryland Ave., #570
Milwaukee, WI 53211
(414) 229-7084

Smith, Adam - SE
402 Mondan Dr.
Waukesha, WI 53188
(414) 544-9111

Smith, Shawna - SE
2513 Roosevelt Rd.
Kenosha, WI 53143-4750

Smith, Shawna - SE
2513 Roosevelt Rd.
Kenosha, WI 53143

Sommers, Ryan - SE
3135 N. Bartlett Ave., Apt. 5
Milwaukee, WI 53211
(414) 967-0363

Spaeth, Richard - SE
2416 E. Webster Pl.
Milwaukee, WI 53211-4150

Stark, Nathan - SE
3321 N. Bartlett Ave.
Milwaukee, WI 53211
(414) 962-1713

Stoelting, Christina - SE
3400 N. Maryland Ave., #1023
Milwaukee, WI 53211
(414) 229-7319

Suminski, Matthew - SE
3220 N. Oakland Ave.
Milwaukee, WI 53211-3050

Svenson, Alicia - SE
2021 E. Park Pl., #8
Milwaukee, WI 53211
(414) 962-9499

Symchych, Christine - SE
2108 E. Edgewood Ave.
Shorewood, WI 53211
(414) 964-4071

Taylor, Mark - SE
2719 N. Prospect Ave.
Milwaukee, WI 53211-3769

Tengler, Joel - SE
3400 N. Maryland Ave., #915
Milwaukee, WI 53211
(414) 229-7614

Teske, Leah - SE
3122 N. Downer Ave. #1
Milwaukee, WI 53211
(414) 906-0233

Trussoni, Matthew - SE
2963 N. Cramer St.
Milwaukee, WI 53211-3241

Tuminaro, Catherine - SE
2410 E. Park Pl.
Milwaukee, WI 53211-3718

Van De Hey, Tracy - NE
809 S. Ashland Ave.
Green Bay, WI 54304-2702

Vangompel, Scott - SE
3400 N. Maryland Ave., #1029
Milwaukee, WI 53211
(414) 229-7062

Vega, Augustine - SE
2903 N. Murry Ave. #12
Milwaukee, WI 53211
(414) 962-2410

Voorheis, Michaela - SE
3400 N. Maryland Ave., #685
Milwaukee, WI 53211
(414) 229-7337

Vuong, Cuong - SE
3048 N. Downer Ave.
Milwaukee, WI 53211
(414) 906-0653

Waldinger, Ryan - SE
3400 N. Maryland Ave., #512
Milwaukee, WI 53211
(414) 229-7933

Wall, Cheri - NE
552 Saint Marys St.
De Pere, WI 54115-3899

Wallin, Nicholas - SE
3059 N. Maryland Ave., Apt. T
Milwaukee, WI 53211
(414) 906-1953

Walsh, Erik - SE
3400 N. Maryland Ave. # 1175
Milwaukee, WI 53211-2953

Warpinski, Jenn - NE
3374 Belmar Rd.
Green Bay, WI 54313-5202

Watson, Doreen - SE
S68W13554 Bristlecone Ln.
Muskego, WI 53150
(414) 529-0658

Weiss, Timothy - SE
3939 N. Murray Ave. #503
Milwaukee, WI 53211
(414) 962-3258

Wieters, Molly - SE
2309 E. Locust St.
Milwaukee, WI 53211-3354

Wojchiewski, Andrew - SE
2443 N. Cramer #32
Milwaukee, WI 53211
(414) 963-9334

Woodward, Stacey - NE
1310 Sandstone Pl.
Green Bay, WI 54313-1370

Wroblewski, Lavonne - SE
3059 N. Maryland Ave. R
Milwaukee, WI 53211
(414) 906-0310

Zigterman, Genevieve - SE
3400 N. Maryland Ave., #56
Milwaukee, WI 53211
(414) 229-7677

Zimmer, Matthew - SE
3400 N. Maryland Ave., #544
Milwaukee, WI 53211
(414) 229-7515

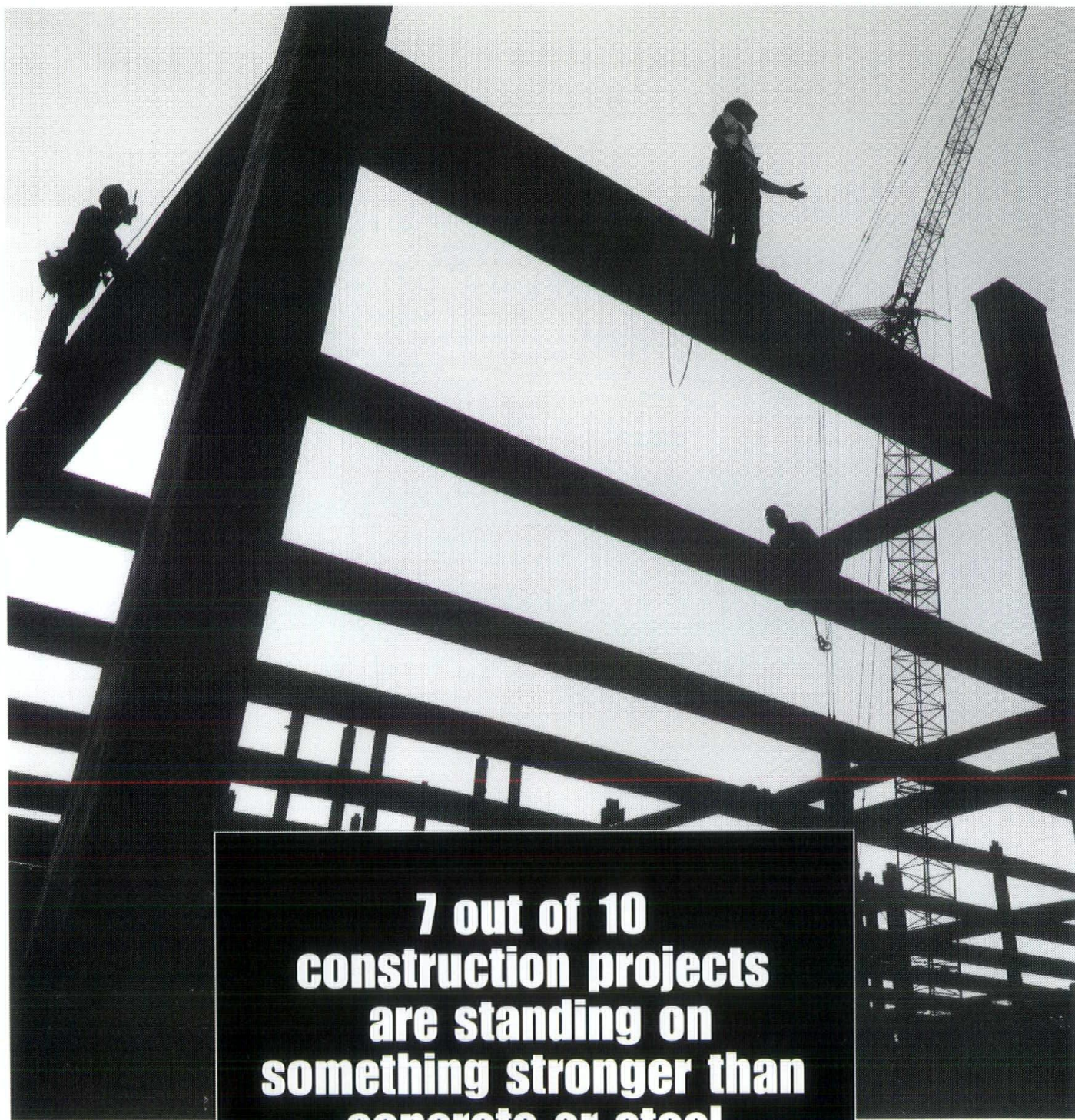

**7 out of 10
construction projects
are standing on
something stronger than
concrete or steel.**

They're standing on a concept called merit construction. This means merit and union craftspeople work side by side. They are chosen on merit, so those who offer the best skills, get the jobs. By being open to new ideas, like multi-skilled work teams, new technology and advanced construction techniques, merit

contractors are able to build high-quality buildings that are

highly cost efficient. Well over 70 percent of all construction today is merit and four out of five people in construction today are working the merit way. Call Associated Builders & Contractors, 800-236-2224, for a directory of merit contractors in Wisconsin.



MERIT CONTRACTORS. BUILDING A BETTER LIFE.

For more information, call 800-236-2224 or visit our web site: www.abcw.org.

Selecting and Working with an Architect

Whether you are building your own home or planning a commercial facility, selecting the right architect is important to a successful project. The architect is the one professional who has the education, training, experience and vision to guide you through the entire design and construction process, from helping you define what you want to build to helping you get the most for your construction dollar. Working with other design and construction professionals, architects can help you achieve a well-designed project that meets your needs and works within your budget and time frame.

Architects are trained to analyze your functional needs, long-term goals and budget. Using this analysis, the architect designs a building that helps meet your current and future needs. When designing a building, an architect seeks to balance several often conflicting elements, including function, aesthetics, economics and technology. And the architect must balance these elements within the context of building codes and zoning regulations.

Architects work with you to:

- *Help clarify and refine your building needs.* Through a process called programming, the architect examines your requirements, budget and building site and then works with you to define what is to be built and to establish the project's scope.
- *Help you look ahead.* Architects are planners who look beyond your immediate requirements to design flexible buildings that will adapt to your changing needs. For example, architects think about how to accommodate changing computer/communications technology.
- *Help manage the building project.* From conception to move-in, the architect is your project leader. As the central clearinghouse for ideas, schedules and every other facet of the project, the architect manages and coordinates the project elements.
- *Help maximize your construction dollar.* A building designed for maximum energy efficiency can cut your heating and fuel bills. The architect's efficient use of space may reduce the square footage you require. A well designed building not only can reduce initial costs, but also can increase its value.
- *Take a broad view.* Architects look at the impact the building will have on the people who use it, the surrounding area and the natural environment. The result is the creation of office spaces that make interaction between departments move more smoothly, retail areas that display your products in their best light and prompt customers to buy, and factory and administrative environments that stimulate employee productivity and satisfaction.

Wise Investment

Architects are trained to solve problems in creative ways, translating your needs into square feet and three dimensional space. With their broad knowledge of design and construction, architects can show you alternatives and options you might never think of on your own.

The architect's services are a wise investment because:

A well-designed project can be built more efficiently and economically. Architects plan your project with you. As your ideas evolve, changes can be made on paper much less expensively than later on when construction is underway. Thorough drawings also make it easier for the contractor to accurately price and build your project.

Energy efficient building design can save you money on fuel bills. An architect can design a building to maximize heating from the sun and let in natural light, thus reducing your heating, cooling and electric bills over time.

The architect can work with your budget and help you select the appropriate materials and workmanship at a fair price. Architects develop the drawings and specifications to help you get bids for construction that are based on your requirements.

An architect can help you choose materials and finishes that are durable as well as beautiful, saving on frequent maintenance and replacement costs. Their familiarity with the full range of materials enables them to suggest the appropriate materials for your project.

Good design sells. A well-designed house has a higher resale value. A well-designed store draws customers. A well-designed work environment attracts employees and increases productivity.

The architect can make your life easier. Building is a long process that is often disruptive, particularly if you are

living or working in the space under construction. The architect you hire looks out for your interests and tries to find ways to make that process go smoothly.

If your project requires engineering or other design services, the architect can coordinate this team of experts so you don't have to. The architect sorts out complex building codes and zoning laws. The architect can help you find qualified construction contractors based on your requirements. The architect visits the construction site to help verify that the project is being built according to plans and specifications.

Selection

Architecture firms come in a variety of sizes and types. Each firm brings a different combination of skills, expertise, interests and values to its projects. Some firms specialize in one or more project or facility types. Some firms include in-house engineering services (e.g. civil, structural, mechanical or electrical) or other design disciplines (e.g. planning, urban design, landscape architecture or interior design). Many other architects introduce these disciplines through appropriate consultants. The right kind of firm for your project will depend on the specific demands of your project and what you are looking for in an architect.

First-time clients, and even experienced clients facing new situations, often have many questions about architect selection. The following are some of the more common:

- *When should I bring the architect into the picture?* The best time to bring in an architect is as early as possible in the project. Long before plans and specifications are developed, there are many crucial decisions to be made. Architects can help you define the project in terms that provide meaningful guidance for design. Working with a preliminary evaluation of your needs, an architect can help you find a site that presents the best opportunity to construct the kind of building you envision. Other predesign services architects offer include economic feasibility studies, assistance in developing project budgets and schedules, and help in obtaining project financing.
- *Should I look at more than one firm?* Usually, yes. The exception, of course, arises when you already have a good relationship with an architect and it makes little sense to change.
- *How do I find potentially suitable firms to contact?* Start building a list of potential architects. Contact other owners who have developed similar facilities and ask who they interviewed and ultimately selected. Ask who designed buildings and projects that you've admired or that seem especially appropriate. Get recommendations from friends and relatives who have worked with architects. AIA Wisconsin publishes directories of AIA member architects and member-owned firms. AIA Wisconsin also assists public owners in establishing a complete Qualification Based Selection (QBS) process for their projects.
- *What information should I request?* Contact each firm on your list. Describe your project and ask if they are available to take it on. If they are, request literature outlining the firm's qualifications. If the architect is unable to handle your project, ask if s/he can suggest another firm. The materials you receive from interested firms might include a letter of interest, brochures, fact sheets, photos of past work and biographical material about key personnel. Look beyond the style of the brochure to determine which firms have the right experience and capabilities for your project. At this point, you should be able to narrow your list to the architects you will interview.
- *Why are formal interviews desirable?* An interview addresses one issue that can't be covered in brochures and printed materials: the "chemistry" between you and the architect. It also allows you to investigate how each architect will approach the project. Remember, you will be working with the architect for a long time and will want someone with whom you feel comfortable.
- *How many firms should I interview, and how should they be selected?* Most people advise that you interview between three and five firms, enough to see the range of possibilities, but not so many that an already tough decision will be further complicated. Treat each firm fairly, offering, for example, equal time and equal access to your site and existing facilities. Ask to meet the key people who will work on your project.
- *What can I realistically expect to learn from an interview? How can I structure the interview to make it as informative as possible?* During the interview, ask a lot of questions. You can learn how the team the architect has put together will approach your project. Ask how the architect will gather information, establish priorities and make decisions. Ask what the architect sees as the important issues or considerations in the project. Evaluate the firm's interest in your project. Evaluate the firm's style, personality and approach: are they compatible with yours? If, during the interview, there is something you do not understand, ask the architect for clarification.
- *How should I follow up?* Tell each firm what you intend to do next and when you plan to make your decision. If you haven't talked with past clients, do so now. Assess both the performance of the firm and the performance of the resulting architecture. You may want to visit existing buildings to see them in use. Notify the selected firm as soon as possible. Remember, conditions change; the firm may not be able to offer the same project team if you must take several weeks or months to decide.

- *On what should I base my decision?* Personal confidence in the architect is paramount. Then seek an appropriate balance among these factors: technical competence, professional service, cost and design skills. Once you've selected the best firm, enter into detailed negotiations of services and compensation. If you cannot agree on contract terms, begin negotiating with your second choice.

However the architect selection process is approached, it is worth taking the time to do it well. Here's some additional guidance:

- *You are engaging the services of a professional.* You will work closely with the architect through the life of the project, and your relationship may extend to future projects. Invest at least the care it takes to select a financial or legal advisor.
- *Yours will also be a business relationship.* Find out how prospective architects do business, how they work with their clients, how responsive they are to your management and decision styles, and how well their work stacks up against their clients' expectations. The best way to find out is to talk with other owners for whom the firm has provided professional services.
- *Ask questions.* Respect the architect as a professional who will bring experience and specialized knowledge to your project. At the same time, don't be afraid to ask the same questions you've asked yourself:

What does the architect expect from the project? How much information does the architect need? How does the architect set priorities and make decisions? Who in the firm will work directly with the client? How will engineering or other design services be provided? How does the firm provide quality control during design? What is the firm's construction-cost experience?

- *Be frank.* Tell the architect what you know and what you expect. Ask for an explanation of anything you don't understand. The more on the table at the beginning, the better the chances for a successful project.
- *Get it in writing.* Once you have found the architect, you are ready to put in writing the terms of your agreement regarding the scope of work, services, schedule, construction budget and architect's compensation. This written agreement can take many forms. The American Institute of Architects has developed a variety of standard contract forms which are used industry-wide. The AIA Wisconsin office maintains a complete inventory of these AIA contract documents.

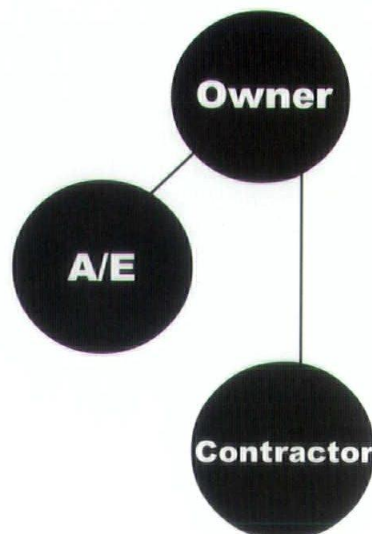

Project Delivery Methods

There are a variety of project delivery methods. The choice depends in large measure on the nature of the project and time and budget constraints. An architect can advise you on the method most appropriate to the needs of your project. The two most common project delivery approaches are separate contracts for design and construction (design/bid/build) and one contract for both design and construction (design/build).

With the traditional design/bid/build method, you hire the architect and contractor, signing separate contracts with each. The architect is usually hired first to prepare construction documents, which include drawings and specifications. When these documents are completed, they become the basis for soliciting contractor bids and negotiating and awarding a construction contract. During construction, the architect serves as your representative, administering the contract and helping check that the contractor's work is in accordance with the drawings and specifications.

This separate contracts system is the most widely used in the United States. The advantages of utilizing this type of approach are that it gives you greater control over and involvement in project decisions, provides a firm cost figure before construction begins, and provides a system of checks and balances which helps to ensure that your interests are looked after by a professional who has no financial stake in the outcome of the construction contract. A disadvantage of the design/bid/build approach is that it may require more of your time.

Under a design/build arrangement, you hire a single firm to both design

and construct the project. The architect does not work for you, but for the design/build firm. You may not deal directly with the architect but with a representative of the design/build firm.

An advantage of the design/build approach is that it provides you with a single point of project responsibility. Potential disadvantages of this project delivery method are that it allows you less control over the design process, gives the design/build firm the authority for decisions affecting its ability to remain within the budget and on time, and eliminates the traditional checks and balances of the design/bid/build approach.

There are, of course, many variations to these project delivery methods, with different advantages and disadvantages. Your architect can help you select the most appropriate method for your project.

Successful Projects

The best building projects are created when the client and architect work together as a team. Both you and your architect can take specific steps to help meet your quality, time and budget goals.

Design and building are group activities. Many people and firms come together to do a project. They may not have worked together before; and they may not work together again. They collaborate to produce a unique

building on a specific site. As the project unfolds, hundreds of individual design decisions and commitments are made. Needs and conditions change; and work is modified. A strong and healthy relationship between owner and architect is essential to keep the project on track.

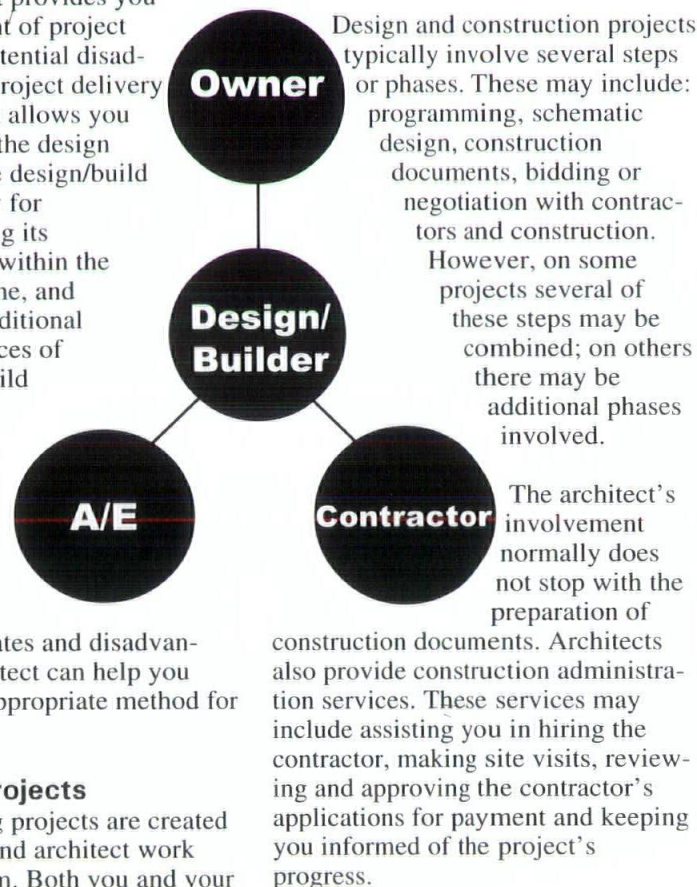

The path to a successful building project is paved with lots of challenges and uncertainty. There are literally hundreds of decisions to be made, decisions which have a strong impact on how the project looks and functions over time.

Designing a building is exciting and creative. Both the architect and building owner bring something to the relationship that the other needs. As the owner, you have a building goal and the financial resources to realize that goal. The architect brings extensive professional training and experience, creativity and project management skills.

Be open to new ideas. Be candid about how you want the end result to feel and look. It is important that you or someone from your company be very involved with the project, asking questions and providing information to the architect.

Experience tells us that successful projects — those that respond to owner needs and aspirations, that are accomplished within schedule and budget and that contribute to the quality of our communities and our lives — result from clients and architects who form solid professional and business relationships. These relationships are formed early on and are nourished by clear expectations and a willingness of both you and your architect to accept your responsibilities for achieving a successful project. **WA**

This brief introduction to selecting and working with an architect was adapted from three publications by The American Institute of Architects: A Beginner's Guide to Architectural Services, You and Your Architect, and Building Relationships. For directories of AIA Wisconsin members and further assistance, please contact: AIA Wisconsin, 321 S. Hamilton Street, Madison, Wisconsin 53703; (608) 257-8477 or 1-800-ARCHITECT.

AIA Wisconsin Firm Directory



Design and building are inherently exciting; and there is nothing more satisfying than a successful project. The secret to success lies in the professional relationship between building owner and architect. Whether you are building or remodeling your home or planning a commercial, industrial or public facility, selecting the right architect is important to achieving a successful project.

Members of AIA Wisconsin have been selected for major projects across the country and have received many important awards. AIA Wisconsin member architects have assisted thousands of clients with creative solutions to their building needs.

Investing in the professional services of an architect is a wise use of often very limited building resources. A well-conceived project can be built more efficiently and economically. An architect can design a building to maximize natural light, thus reducing heating, cooling and electric costs. Your architect can help you select materials and finishes that are durable as well as beautiful, saving on maintenance and replacement costs. Good design pays dividends . . . a well-designed store draws customers and a well-designed work environment attracts good employees and increases productivity.

If you need the professional services of a qualified architect, you will find a suitable firm in this *2000 AIA Wisconsin Firm Directory*. The firms listed will welcome the opportunity to discuss your project with you.

The *AIA Wisconsin Firm Directory* includes the following information on each firm: firm name, address, county and telephone and fax numbers; names of the principals or partners of the firm; number of registered architects and total employees; and a description of the firm's practice.

The information contained in the *Directory* was provided by the firms as part of an annual survey of AIA Wisconsin members. It is a roster of firms owned by AIA Wisconsin member architects. To be listed, at least one of the firm's principals or partners must be a registered architect and an AIA Wisconsin member.

You are encouraged to keep the *2000 AIA Wisconsin Firm Directory* handy for reference throughout the year. Contact the firms listed for further information about their practice and the professional services they can provide for your project. If you have any questions or suggestions regarding the *Directory*, please contact: AIA Wisconsin 321 S. Hamilton Street, Madison, Wisconsin 53703; (608) 257-8477/1-800-ARCHITECT.

A

ANI - ARCHITECTURE NETWORK, INC.

116 E DAYTON ST
MADISON, WI 53703-2114
County: Dane
Phone: (608) 251-7515
FAX: (608) 251-7566

E-mail: ani@mailbag.com

Arian Kay, AIA
Aubrey Banks, AIA
Scott Duenow, AIA
Jill Kessenich, Assoc. AIA

Registered Architects: 4
Total Employees: 9

Architecture Network, Inc., has a diverse practice that emphasizes a hands-on approach to an array of high quality projects, from residential to commercial and from traditional to contemporary. The firm draws on the unique skills of each of its principals, ranging from new construction, renovation and adaptive reuse, to hospitality and interior design. The firm has received numerous state and local awards for its architectural projects over the years. Architecture Network offers a full range of services from research, feasibility and planning, to architectural design and construction services. ANI's specialties include historic restoration and sustainable design.

HELMUT AJANGO ARCHITECT

108 N MAIN ST
FORT ATKINSON, WI 53538-1827
County: Jefferson
Phone: (920) 563-4320
FAX: (920) 563-5545

E-mail: ajango@helmutajango.com
WEB Page: helmutajango.com

Helmut Ajango, AIA

Registered Architects: 1
Total Employees: 5

The firm started in the early nineteen sixties and has designed, to date, well over four hundred buildings throughout Wisconsin and outside, receiving honors for its work. Most common building types are churches, restaurants, government buildings, retail and residential buildings, as well as educational, office and industrial buildings plus master plans, renovations, additions and remodelings. The firm's emphasis is churches and it has been the architect for over 175 churches, small and large and add ons or new. The firm strives for a high degree of originality, creativity and detail.

ANGUS-YOUNG ASSOCIATES, INC.

555 S RIVER ST
JANESVILLE, WI 53545-4827
County: Rock
Phone: (608) 756-2326
FAX: (608) 756-0464

WEB Page: <http://www.angusyoung.com>

Jeffrey Hazekamp, AIA
Joseph Stadelman, AIA

Registered Architects: 4
Total Employees: 21

Angus-Young Associates (AYA), architects and engineers, is a full service design firm. AYA specializes in industrial and manufacturing facilities, municipal projects, vehicle maintenance/storage facilities, medical buildings, office buildings, libraries and space needs studies. AYA is responsive, providing clients with options for making informed decisions. We discover with our clients the combination of functional and aesthetic requirements best suited to meeting their needs and achieving their goals.

ARCHDESIGN LTD.

N19W6727 COMMERCE CT
CEDARBURG, WI 53012-0321
County: Ozaukee
Phone: (262) 377-6828
FAX: (262) 377-4498

E-mail: ArchDLtd@NCONNECT.NET

Frank Richardson, AIA

Registered Architects: 1
Total Employees: 3

Specialists in "Architecture for Business." Services provided (in-house or through team members) include architecture, engineering, interior design, feasibility studies, construction management, design/build and development options. Stressing personalized one-on-one relationships with our clients. Particular expertise in blending quality design with cost-effective construction detailing ("working within a budget") for new construction, additions and alterations/re-hab. Projects include numerous light-industrial and warehouse buildings, both single-user and multi-tenant, in many of Metro-Milwaukee's business and industrial parks, as well as commercial and residential buildings. Currently registered in over 20 states besides Wisconsin.

ARCHITECTS GROUP LIMITED

1825 S WEBSTER AVE BLDG 2
GREEN BAY, WI 54301-2280
County: Brown
Phone: (920) 432-1232
FAX: (920) 432-7283

E-mail: agl@itol.com

Louis J. Barone, AIA
Carl E. Winnekins, AIA
David C. Johnson, AIA
Michael J. Stangel, AIA
Terry J. Baranczyk, AIA

Registered Architects: 5
Total Employees: 8

Architects Group Limited, celebrating over twenty-one years, offers complete architectural services, including programming, buildings, interior design and space planning, site selection and evaluation, feasibility studies and master planning, construction documents and administration. Projects include new/remodeling/retrofit in educational facilities, housing, offices, health care, recreational, correctional, churches, car washes and retail. Special services include comprehensive building studies and ADA remodeling. AGL is completely computerized including specifications and AutoCAD for production drawings.

ARCHITECTURAL DESIGN GROUP

393 RED CEDAR ST STE 3
MENOMONIE, WI 54751-2267
County: Dunn
Phone: (715) 235-4848
FAX: (715) 235-4898

E-mail: adg@win.bright.net

Timothy K. Peterson, AIA

Registered Architects: 3
Total Employees: 7

The Architectural Design Group is a professional design team offering full services to public and private clients. Facility types include commercial, industrial, financial, health care, educational, religious, multi-family, single family, elderly housing and other similar types. Service includes new construction as well as remodeling and retrofit. The firm specializes in the energy-conscious design of the building and building systems as a total energy unit.

ARCHITECTURAL DESIGNS, INC.

1219 N CASS ST
MILWAUKEE, WI 53202-2770
County: Milwaukee
Phone: (414) 276-7255
FAX: (414) 276-7258

Gene Eggert, AIA

Registered Architects: 1
Total Employees: 3

Commercial office buildings & interiors, inter-city redevelopment, industrial and residential design through construction phase expertise.

ARCHITECTURE 2000, INC.

1126 S 70TH ST STE N410
MILWAUKEE, WI 53214-3124
County: Milwaukee
Phone: (414) 475-2505
FAX: (414) 475-2509

E-mail: A2Karch@aol.com
WEB Page: <http://Members.aol.com/A2Karch/Architecture2000.html>

Charles E. Millmann
Robert L. Erdmann
Allen L. Weitermann
Russell R. McLaughlin, AIA

Registered Architects: 7
Total Employees: 12

Architecture 2000, Inc., is a team of qualified professionals, offering full architectural/engineering services including design, master planning, needs analysis, space programming, code compliance, construction document development and production and cost estimating services. Our areas of specialization include long-term health-care, sub-acute care, elderly and assisted living facilities, churches, educational, commercial/industrial and multi-family residential facilities. We offer creative flexible cost effective solutions to meet client needs. Our team centered approach, with a single source project manager from start to finish, assures consistent quality which our clients have come to recognize and appreciate.

ARCHITECTURE MADISON, LLP

612 W. MAIN ST., #108
MADISON, WI 53703-2634
County: Dane
Phone: (608) 287-0441
FAX: (608) 287-0442

E-mail: archmad@itis.com

R. Michael Gengler
Randall A. Page, AIA

Registered Architects: 2
Total Employees: 2

Architecture Madison, LLP, is a design firm offering comprehensive architectural design services with the collaboration of two seasoned professionals in a truly integrated format. Our areas of expertise include custom home design and additions, distinctive restaurant renovation, medical and dental offices and adaptive reuse of historic properties. Architecture Madison, LLP, will provide project solutions that not only look good, but function well, are soundly put together, meet budget requirements, provide the proper environment for their occupants and fit well within their surroundings. Design standards will be stressed for each project, regardless of cost or scope. Good design will assure that our clients get the most out of their investment as well as improve our built environment.

Basement parking makes **Condominiums More Saleable...**

with Flexicore/Flexicast Structural Systems

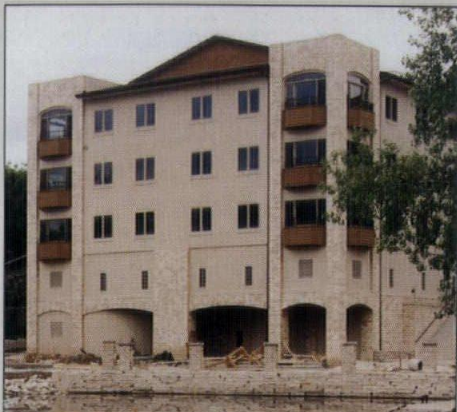

This Menomonee Falls condominium features two levels of inside parking.

(Excellent planning when land space is minimal).

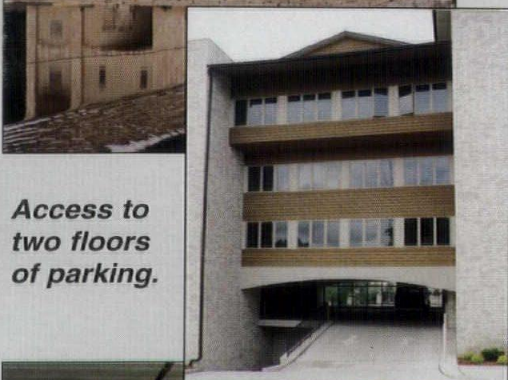
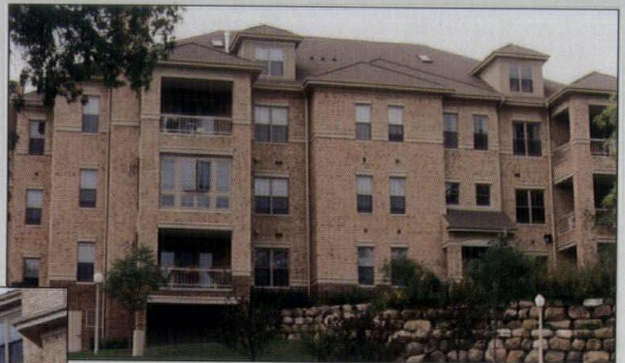

Access to two floors of parking.



A view of basement parking - all-weather protection for vehicles, with plenty of room for entry/departure.



Customer benefits for you...

- Basement parking saves land space where high land values exist and where space is limited.
- Flexicore/Flexicast structural systems are more cost effective than other types of construction.
- State approved, fire resistive units.
- Basement parking provides security for residents and their vehicles. (Also protection from inclement weather for vehicles.)

Two door access to lower level parking in this project offers more indoor parking.

Flexicore/Flexicast structural systems offer you

- On-time delivery...guaranteed.
- Strength for building a solid floor with sound separation and vibration control.
- More "cost effective" than "poured in place" concrete. Flexicore construction does not require the labor intensive shoring, job cluttering of poured in place concrete.
- Mid-States offers factory controlled quality with Flexicore/Flexicast structural systems.
- Our experienced sales and design staff will assist you, your architect and builder get the most economical package possible.
- Early cost estimates are reliable and helpful in tying down financing.

Engineered solutions...for ceilings, floors & mezzanines.

MID-STATES CONCRETE PRODUCTS CO.

Box 58 Beloit, Wisconsin 53512-0058

PLANT/OFFICES - 500 South Park Avenue, South Beloit, Illinois 61080

Phone 1-800-236-1072 • Fax 1-815-389-2339

email: Midstate@Inwave.com

Basement parking makes

Apartments More Rentable

with Flexicore/Flexicast Structural Systems



Here are the benefits...

- Basement parking saves land space where high land values exist and where space is limited.
- Flexicore/Flexicast structural systems are more cost effective than other types of construction.
- Security for residents and their vehicles. (Also protection from inclement weather for vehicles.)
- Flexicore meets all state and local codes.
- Indoor parking allows for a nicer exterior building appearance.

Job quotations include delivery and erection by Mid-States personnel



Basement parking ranges in capacity from 8-60 vehicles depending on the building size.

Indoor parking is so popular with residents...they often ask for two spaces.

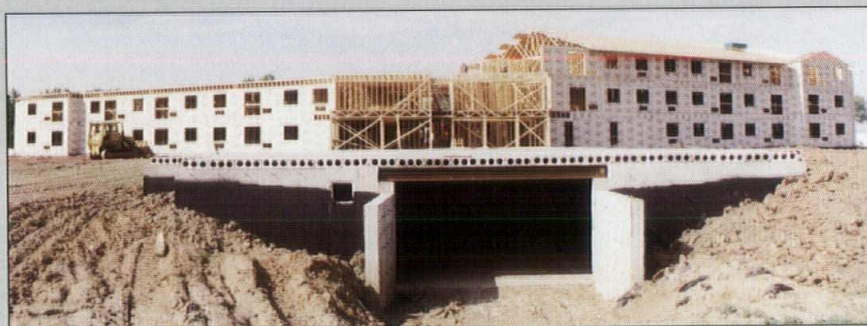

Flexicore/Flexicast structural systems offer you

- On-time delivery...guaranteed.
- Strength for building support, a solid floor with sound separation and vibration control.
- State approved, fire safe units.
- More "cost effective" than "poured in place" concrete. Flexicore construction does not require the labor intensive shoring, job cluttering of poured in place concrete.
- Mid-States offers factory controlled quality with Flexicore/Flexicast structural systems.
- Our experienced sales and design staff will assist you, your architect and builder get the most economical package possible.
- Early cost estimates are reliable and helpful in tying down financing.



For more information on all the Flexicore features, call or write -

MID-STATES CONCRETE PRODUCTS CO.

Box 58 Beloit, Wisconsin 53512-0058

PLANT/OFFICES - 500 South Park Avenue, South Beloit, Illinois 61080

Phone 1-800-236-1072 • Fax 1-815-389-2339

email: Midstate@lnwave.com

ARCHITECTURE/ CSG, INC.

107 N. HAMILTON ST.
MADISON, WI 53703-
County: Dane
Phone: (608) 251-4402
FAX: (608) 251-4471

E-mail: ArchCSG@AOL.com

Colin L. Godding, AIA
Sharon K. S. Godding

Registered Architects: 1
Total Employees: 4

Architecture/CSG, Inc. is a full service architectural, planning and interior design firm whose principals and staff have established a reputation for quality service to their clients and excellence in design. Architecture/CSG, Inc. has extensive experience in both new construction and building restoration/renovation. Our projects cover a wide variety of building types including churches, libraries, offices, commercial, institutional, health care and residential. We feel that this range of experience and our personalized service helps us to create the best possible solution to our clients' project needs.

ROBERT J. ARNTZ, ARCHITECT

1300 CENTENNIAL PKY
WAUNAKEE, WI 53597-1916
County: Dane
Phone: (608) 849-7292
FAX: (608) 849-8095

E-mail: rjarntz@worldnet.att.net

Robert J. Arntz, AIA

Registered Architects: 1
Total Employees: 1

Robert J. Arntz, Architect provides accurate, honest and responsive architecture services tailored to the unique needs of each client. My specialty is addition and remodeling projects for commercial, industrial, office and residential buildings. I have more than twelve years experience doing custom residential addition, remodeling and new construction projects. My goal for every project is to achieve an exceptional design solution and a completed project that exceeds the client's initial expectations. Some of the services I offer clients include problem solving consultations, feasibility studies, design, construction documents and construction administration.

AYRES ASSOCIATES

3433 OAKWOOD HILLS PKY
EAU CLAIRE, WI 54701-7698
County: Eau Claire
Phone: (715) 834-3161
FAX: (715) 831-7500

916 Willard Dr., Ste. 200
Green Bay, WI 54304
Phone: (920) 498-1200
Fax: (920) 498-1204
County: Brown

E-mail: ayres@ayresa.com
WEB Page: <http://www.primenet.com/~ayres>

Brian F. Larson, AIA
Michael J. Berg
Kenneth E. Ziehr, AIA
Robert P. Brown, AIA
Raivo A. Balcunas, AIA

Registered Architects: 7
Total Employees: 372

Ayres Associates has a state-wide practice and offers clients a full range of architectural services including programming, building planning and design, existing building evaluation, ADA studies, site selection and

evaluation, interior design and construction administration services. Ayres Associates has extensive experience in county court, office and law enforcement facilities, health care facilities, commercial and office buildings, industrial buildings, educational facilities from elementary through college level, high-technology laboratories and computer facilities, performing arts facilities, multi-family housing, historical restoration and adaptive reuse. Ayres Associates also offers environmental site assessments, engineering, photogrammetric and surveying services.

B**BHS ARCHITECTS INC.**

6789 N GREEN BAY AVE
MILWAUKEE, WI 53209-3472
County: Milwaukee
Phone: (414) 351-6390
FAX: (414) 351-2346

E-mail: information@bhsarchitects.com
WEB Page: www.bhsarchitects.com

William Davis, AIA
Peter Schuyler, AIA
Clifford Mayer, AIA

Registered Architects: 7
Total Employees: 15

BHS Architects Inc. is a multi-disciplinary firm that has been offering comprehensive architectural planning and design services to clients for over 35 years. Committed to client satisfaction, our team-oriented professionals utilize state-of-the-art resources in creating responsive designs and in providing quality services. Since our inception in 1960, BHS Architects has achieved a reputation of professional integrity and personalized services. Our expertise includes, but is not limited to, the following building types: educational and health care facilities, financial institutions, office structures, nursing home/assisted living facilities, single and multi-family residential buildings, industrial and commercial facilities.

BMR DESIGN GROUP, INC

1131 W LINCOLN AVE
MILWAUKEE, WI 53215-3102
County: Milwaukee
Phone: (414) 384-2996
FAX: (414) 384-3904

E-mail: BMR3@aol.com

Luis Barbosa, AIA
Robert M. Mantyh

Registered Architects: 2
Total Employees: 6

BMR Design Group, Inc. is an architectural, structural design, engineering and planning services firm. We specialize in health care facilities, research, laboratory, educational, institutional, renovations and retrofits for public and private entities. Mr. Barbosa has over 22 years experience in design, coordination of construction documents and construction management for institutional, health care and educational facilities. Mr. Mantyh has over 49 years experience in the design of institutional, health care, religious, housing and educational facilities. BMR Design Group, Inc. believes that attention to the requirements of proper construction to fulfill the architectural design is as important as the definition of space, form and function to fit each client's needs.

BSE ARCHITECTS, INC.

333 PARADISE DR.
WEST BEND, WI 53095-
County: Washington
Phone: (262) 338-6535
FAX: (262) 338-6190

4400 N. LAKE DR.
MILWAUKEE, WI 53211-1775
(414) 332-4489
Fax: (414) 332-4445
e-mail: dbrustaia@aol.com
County: Milwaukee

E-mail: bsearchinc@netwurx.net

David P. Brust, AIA
J. Patrick Storrs
Bradley C. Egan

Registered Architects: 2
Total Employees: 5

BSE Architects is a professional design firm providing comprehensive architectural, planning, engineering, interior design, graphic design and construction administration services. Project focus includes planning and design of commercial, industrial, multi-family housing, religious, academic, theater and elderly care/assisted living facilities; and interior and graphic design projects. Established through the merging of Brust/Design Associates and J.P. Storrs, Inc., BSE Architects provides award winning experience and the personal attention of principal on every project.

BARRIENTOS DESIGN & CONSULTING, L.L.C.

8324 N. STEVEN RD.
MILWAUKEE, WI 53223
County: Milwaukee
Phone: (414) 371-1812
FAX: (414) 371-1815

E-mail: barr@execpc.com
WEB Page: www.barrientosdesign.com

Norman Barrientos, AIA

Registered Architects: 2
Total Employees: 9

Architectural design of government offices, student housing, fleet maintenance facilities, day care centers, park facilities, churches and community centers.

RICHARD W. BEISSER, ARCHITECT

951 N 31ST ST
MILWAUKEE, WI 53208-3409
County: Milwaukee
Phone: (414) 344-3622
FAX: (414) 344-3622

Richard W. Beisser, AIA

Registered Architects: 1
Total Employees: 1

Projects include residential, retail, office, manufacturing, religious and health care building types. A full range of services is available for new construction, renovations and additions to existing buildings, and preservation and restoration of historic buildings.

BERNERS-SCHOBER ASSOCIATES

310 PINE ST
GREEN BAY, WI 54301-5196
County: Brown
Phone: (920) 432-4865
FAX: (920) 432-1284

E-mail: BSAINC@NETNET.NET

William A. Doyle, AIA
Lowell J. Baumgardt, AIA
H. Richard Dannhausen, AIA
Peter R. Hampton
Charles L. Rescorla

Registered Architects: 10
Total Employees: 49

Berners-Schober Associates, Inc., specializes in the planning and design of medical, educational, religious and commercial buildings. In addition, we offer special services in feasibility studies, urban design, space planning, programming, restoration and interior design, and provide in-house structural and mechanical engineering services for our projects.

BIRSCHBACH & ASSOC., LTD.

1019 TRUMAN ST
KIMBERLY, WI 54136-2208
County: Outagamie
Phone: (920) 730-9200
FAX: (920) 730-9230

Mailing Address:
PO Box 1216
Appleton WI 54912-1216

E-mail: staff@birschbach.com
WEB Page: <http://www.birschbach.com>

Allan R. Birschbach, AIA

Registered Architects: 1
Total Employees: 7

Birschbach & Associates, Ltd., established in 1980, offers comprehensive, professional services in architecture, planning and development. Practice emphasis has been on Catholic churches and design/build industrial and commercial projects. Secondary emphasis has been on apartments, retail and office facilities. We are a 100% automated firm providing all clients with CADD technology, computer structural analysis, specification and product researching and facility management.

BLAKESLEE & ASSOCIATES

1228 E MAIN ST
REEDSBURG, WI 53959-1418
County: Sauk
Phone: (608) 524-3488
FAX: (608) 524-5489

E-mail: blakarch@mwt.net

Douglas J. Blakeslee, AIA

Registered Architects: 1
Total Employees: 3

The architectural firm of Blakeslee & Associates was established in 1976 to offer complete services in residential, commercial, industrial and institutional architecture to South Central Wisconsin. Our philosophy is to give each project personalized attention and develop a strong relationship with each owner to enhance the successfulness of their project. We maintain strong ties with mechanical and electrical consultants in Madison to provide a wide range of expertise in these areas. Other consultants are utilized on an "as needed" basis to strengthen our services and offer our clients the most current technology.

BOURIL DESIGN STUDIO, L.L.C.

579 D'ONOFRIO DR STE 16
MADISON, WI 53719-2838
County: Dane
Phone: (608) 833-3400
FAX: (608) 833-3408

E-mail: bdstudio@chorus.net

Robert R. Bouril, AIA

Registered Architects: 2
Total Employees: 10

Custom residential architecture continues to be the focus of our practice. Since 1988, Bouril Design Studio has been designing quality new homes and additions. Our emphasis has been on projects for clients who are seeking high levels of quality in design, technology and construction. In addition to architectural design, hourly consultation and preparation of bid documents, we also offer construction management services to assure the continuation of quality throughout the construction phase. Whether the design focus be contemporary, traditional or revival, we have the experience to assure you a home with architectural distinction.

BOWEN WILLIAMSON ZIMMERMANN

11 N ALLEN ST
MADISON, WI 53705-3994
County: Dane
Phone: (608) 238-7626
FAX: (608) 238-3605

E-mail: dclark@mailbag.com

Frederick E. Zimmermann, AIA
Robert E. Shipley, AIA
Mark C. Engman, AIA

Registered Architects: 6
Total Employees: 8

Bowen Williamson Zimmermann (BWZ), founded in 1963, effectively manages teams of specialized consultants to plan, integrate and execute complex systems and owner functions. By providing strong leadership, along with diversity in skills and experience, BWZ has been recognized as a regional force in design for a variety of complex projects. The firm has been invited to make presentations nationwide on its planning process and project delivery techniques. Experience includes new, remodeled and expanded facilities for private, institutional and non-profit clients.

BRAY ASSOCIATES ARCHITECTS INC - SHEBOYGAN

1807 ERIE AVE
SHEBOYGAN, WI 53081-3706
County: Sheboygan
Phone: (920) 459-4200
FAX: (920) 459-4205

750 N 3RD ST, STE F
LA CROSSE, WI 54601-4409
(608) 784-2729
Fax: (608) 784-2826
County: La Crosse

1468 N HIGH POINT RD
MIDDLETON, WI 53562
Phone: (608) 831-5775
Fax: (608) 831-2619
County: Dane

11019 N TOWNE SQUARE RD
MEQUON, WI 53092
Phone: (262) 240-0567
Fax: (262) 240-0569
County: Ozaukee

E-mail: penny@brayarch.com
WEB Page: www.brayarch.com

Lawrence C. Bray
Geoffrey J. Bray, AIA
Patricia L. Balliet
Dean A. Hawkinson, AIA

Registered Architects: 25
Total Employees: 84

A comprehensive architectural firm founded in 1962 with Wisconsin offices in Sheboygan, Madison, La Crosse and Mequon. Services include facility studies, master planning, architectural design, construction documents, construction administration, interior design and space planning, and landscape architecture. Our staff is organized into design studios specializing in education (K-12 and higher education), municipal (correctional, government, firestations and judicial) and health care projects. Our Mequon office was started to provide civil and landscaping services in the Milwaukee area and throughout the state of Wisconsin.

BRINK KOLBERG & ASSOC., LLC

4506 REGENT ST
MADISON, WI 53705-4962
County: Dane
Phone: (608) 233-5318
FAX: (608) 233-5986

E-mail: bka@chorus.net

Keith Brink, AIA
Terry Kolberg, AIA

Registered Architects: 3
Total Employees: 5

Brink Kolberg & Associates, LLC, is an architectural design firm providing complete planning and architectural services for a wide variety of building types. Past projects include many banks and other financial buildings, office buildings, churches, fire stations, police stations, light industrial, retail buildings, motels, educational buildings, municipal buildings, libraries and residential (condominiums, apartments, single family). We believe a close owner-architect relationship in all phases of design through construction is necessary to produce buildings of the highest quality and design.

SEAN BUJOLD & ASSOCIATES, INC.

N4624 480 STREET
MENOMONIE, WI 54751-5427
County: Dunn
Phone: (715) 235-6415
FAX: (715) 235-1046

E-mail: bujoldsj@seanbujold.com
WEB Page: www.seanbujold.com

Sean J. Bujold, AIA

Registered Architects: 1
Total Employees: 1

Sean Bujold & Associates, Inc., brings the architectural expertise to see the big picture and control the details on a wide variety of project types and issues: schedule, cost/budget, construction administration/representation and consistent and accurate communication. As a computer consultant to architects and engineers, we bring proven methods for cost effective Cadd.

C

C & S DESIGN & ENGINEERING, INC.

120 MAIN ST E STE 201
ASHLAND, WI 54806-1755
County: Ashland
Phone: (715) 682-0330
FAX: (715) 682-4308

E-mail: csdesign@bucky.win.bright.net

Stephen G. Schraufnagel, AIA

Registered Architects: 1
Total Employees: 8

The services of our firm include, but are not limited to, design of commercial and residential buildings, consulting, expansion planning, feasibility studies, specification writing, structural analysis, general engineering, UDC inspections and construction management. Restoration and renovation of historic buildings, restaurants, motels, bowling alleys, repair shops, laundromats, student housing, condominiums, libraries, medical clinics, storage garages, roof replacement systems, churches, supper clubs and schools are a few experiences that our staff members have proudly had throughout their careers.

CEDAR CORPORATION

604 WILSON AVE
MENOMONIE, WI 54751-2697
County: Dunn
Phone: (715) 235-9081
FAX: (715) 235-2727

E-mail: GARYG@CEDARCORP.COM
WEB Page: CEDARCORP.COM

Gary A. Gust, AIA

Registered Architects: 3
Total Employees: 72

Cedar Corporation is a multi-disciplinary professional consulting firm engaged in building design and engineering, environmental, business planning and civil and municipal engineering. Within our staff, we have architectural, interior design, structural, energy management and electrical/mechanical design capabilities, providing clients with a comprehensive range of services and the benefit of complete coordination between disciplines. Project continuity and efficiency result from design teams being in close proximity and sharing the same systematic approach to documentation. We are experienced in schools, industrial buildings, churches, city halls, community centers, clinics, fire stations, libraries, medical offices, multi-family housing, nursing homes, offices and town halls.

CONTINUUM ARCHITECTS + PLANNERS, S.C.

P.O. BOX 510663 228 S. FIRST ST.
MILWAUKEE, WI 53203-
County: Milwaukee
Phone: (414) 220-9640
FAX: (414) 220-9595

Ursula Twombly, AIA
Falamak Nourzad, AIA
Robert Barr, AIA

Registered Architects: 3
Total Employees: 9

Continuum Architects + Planners is a diversified, entrepreneurial firm that concentrates on architecture that positively affects the quality of life for the users and the community at large. We emphasize a highly interactive, enjoyable design process for all participants. We strongly believe that architecture and the built environment play an important role in how agencies or corporations are perceived. We utilize our experience, enthusiasm, compassion and new

paradigm thinking to find creative solutions for our client's needs. We are committed to collaboration at all levels and have an excellent track record of quality project delivery. Continuum Architects + Planners is a WBE and DBE certified firm.

BRIAN COOLEY & ASSOCIATES

S65W25345 VERTA VISTA DRIVE
WAUKESHA, WI 53189-
County: Waukesha
Phone: (262) 970-7218
FAX: (262) 970-7389

E-mail: cooleyarchitect@mindspring.com

Brian M. Cooley, AIA

Registered Architects: 1
Total Employees: 1

Brian Cooley & Associates, LLC, is a design firm specializing in industrial, commercial, residential and restaurant architecture with interest in religious architecture. The designer has over 10 years experience with new construction, additions and remodels. Recognized for several design awards, the projects range from 2,000 S.F. to 110,000 S.F.

D

DESIGN II ARCHITECTS

885 WESTERN AVE STE 200
FOND DU LAC, WI 54935-3874
County: Fond du Lac
Phone: (414) 922-2383
FAX: (414) 922-4109

E-mail: designii@dotnet.com

Stan Ramaker, AIA

Registered Architects: 2
Total Employees: 6

LTD. Design II, Ltd., has numerous areas of concentration due to being awarded a high number of church projects, motels and housing facilities. The firm remains popular with church communities and motel franchises due to their manageability of budgets and their accompanying restrictions. Design II, Ltd., has met the challenge of matching original architecture for church facilities which displays quality appreciation for historic preservation. In conclusion, Design II, Ltd., is an attractive choice because of abilities concerning functional design, feasible time schedules and budget guidelines.

DESIGN UNLIMITED OF MARSHFIELD, INC.

303 W UPHAM ST STE 100
MARSHFIELD, WI 54449-1483
County: Wood
Phone: (715) 384-3207
FAX: (715) 384-9922

E-mail: dunlimited@tznnet.com

Dan Helwig, AIA

Registered Architects: 1
Total Employees: 6

Our firm has wide experience in numerous office building types, including dental, orthodontist, optometrist and veterinary facilities, with specialties in dental and orthodontic offices. We also have experience in churches, financial institutions, general commercial and both multi- and single-family residential.

DEVELOPMENT COLLABORATIVE, LTD.

1845 N FARWELL AVE STE 208
MILWAUKEE, WI 53202-1715
County: Milwaukee
Phone: (414) 276-6433
FAX: (414) 276-6668

E-mail: dcltd1845@aol.com

Stephen M. Bolingbroke, AIA, FRAIA

Registered Architects: 1
Total Employees: 5

Design and/or construction of commercial/retail projects nationwide.

DIMENSION IV

P.O. BOX 12585
GREEN BAY, WI 54307-2585
County: Brown
Phone: (920) 434-6873
FAX: (920) 434-6873

E-mail: djroarty@dimension-iv.com
WEB Page: www.dimension-iv.com

Daniel J. Roarty, AIA

Registered Architects: 1
Total Employees: 4

The principles of green architecture and sustainable design underlie the planning, design and construction management services provided by Dimension IV. Building Projects include community buildings (community centers, churches, day care); work environments (offices, clinics, industrial facilities, government buildings); elderly care facilities (nursing homes, CBRFs, retirement homes) and private residences. In addition to basic architectural services for these projects, Dimension IV also provides existing facility surveys, needs analysis, long-range planning, building programming, feasibility studies, detailed cost estimates, post occupancy evaluations and architectural model building. Construction budgets are generally between \$30,000 and \$3 million. General consultations also are available.

DURRANT ARCHITECTS, INC.

LAKE COUNTRY CENTER, 810 CARDINAL LANE,
SUITE 210
HARTLAND, WI 53029-2307
County: Waukesha
Phone: (262) 367-6880
FAX: (262) 367-6806

E-mail: durrant@execpc.com
WEB Page: www.durrant.com

Gerald T. Olson, AIA
Paul W. Brummund, AIA
Gregg T. Baum, AIA

Registered Architects: 6
Total Employees: 18

Durrant Architects is an architecture, planning and interior design firm providing comprehensive professional services including pre-design space programming, facilities needs assessments, architectural/interior design, construction document preparation, cost estimating/scheduling and construction inspection/contract administration through post-occupancy facilities services. Our extensive portfolio of experience includes land use planning, new buildings, renovations, additions, historic restorations, interior space planning, furniture, furnishings and equipment procurement. We are capable of providing in-house mechanical/structural engineering, construction management and facilities management. We have specialized experience and capabilities in the planning/design of library, museum, educational, health care, correctional, municipal, industrial and corporate office facilities. We are a part of The Durrant Group, Inc., with a total staff of 280.

E**ENGBERG ANDERSON DESIGN PARTNERSHIP, INC.**

611 N BROADWAY STE 517
MILWAUKEE, WI 53202-5004
County: Milwaukee
Phone: (414) 944-9000
FAX: (414) 944-9100

E-mail: info@engberganderson.com
WEB Page: www.engberganderson.com

Keith R. Anderson, AIA
Charles M. Engberg, AIA
William Williams, AIA
Mark Ernst, AIA
Scott Smith, AIA
Joy Peot Shields, AIA
James Otto, AIA
Joseph Huberty, AIA
Joanne Johnson

Registered Architects: 20
Total Employees: 54

Engberg Anderson Design Partnership, Inc., a professional corporation located in Milwaukee, is dedicated to quality client service and design excellence. Our mission is to consistently seek for our clients the appropriate balance between limitations, functional requirements and desired level of quality. Areas of project specialization include hospitality/convention facilities, public and academic libraries, medical facilities, corporate office and industrial buildings, cultural facilities, retail stores, multi-family residential, elderly housing facilities, urban planning and land use. In addition to full service design, Engberg Anderson provides specialized services in interior design, master planning, site planning/evaluations, adaptive reuse, space planning, cost estimating, programming, feasibility assessments, ADA compliance assessments, zoning and code analysis and historic preservation.

F**FISCHER-FISCHER-THEIS, INC.**

S22W22660 BROADWAY
WAUKESHA, WI 53186-8199
County: Waukesha
Phone: (262) 547-6969
FAX: (262) 547-6960

E-mail: fft@execpc.com

Brian Tom Fischer, AIA
Alan R. Theis, AIA

Registered Architects: 3
Total Employees: 11

Since 1956, Fischer-Fischer-Theis, Inc. has provided comprehensive architectural and engineering services to a variety of public and private clients throughout Wisconsin. Representative projects include New Berlin Public Safety Building, Waukesha County Highway Operations Center and Central Fleet Facility, Organizational Maintenance Shop No. 12 for the Department of Military Affairs in Hayward, Troop Training Complex at Volk Field, Postal Carrier Annex Building in Pewaukee, Postal Carrier Annex Building in Shorewood and additions and renovations to New Berlin Fire Station No. 4. We offer a full complement of architectural and engineering services, from initial study services to fulltime construction management services.

FLAD & ASSOCIATES

644 SCIENCE DR
MADISON, WI 53711-1073
County: Dane
Phone: (608) 238-2661
FAX: (608) 238-6727

3300 SW ARCHER RD
GAINESVILLE, FL 32608
Phone: (352) 377-6884

FOUR LANDMARK SQUARE, STE 203
STAMFORD, CT 06901
Phone: (203) 323-9171

650 CALIFORNIA ST, 8TH FLOOR
SAN FRANCISCO, CA 94108
Phone: (415) 398-1600

PO BOX 14449
RESEARCH TRIANGLE PARK, NC 27709-4449
Phone: (919) 544-7868

245 UNION BLVD
ST. LOUIS, MO 63108
Phone: (314) 454-9600

E-mail: flad@flad.com
WEB Page: www.flad.com

Ralph H. Jackson Jr., AIA
David W. Black, AIA
William J. Bula, AIA
Steven J. Freson, AIA
James A. Gazvoda, AIA
Robert G. Graves, AIA
John M. Mickow, AIA
Fred H. Peterson, AIA
Jerry D. Polly
Laura J. Stillman, Assoc. AIA
Frederick C. Teitgen
Jeffrey C. Zutz, AIA

Registered Architects: 71
Total Employees: 232

Flad & Associates, an architectural, structural engineering, planning, landscape and interiors firm, was founded in 1927. Our professional staff of more than 230 people nationwide provide service from our regional offices in Madison, Wisconsin; Gainesville, Florida; Stamford, Connecticut; San Francisco, California; Research Triangle Park, North Carolina and St. Louis, Missouri. The practice is dedicated to serving organizations with specialized facility needs within our areas of expertise: the design of R&D (chemical, pharmaceutical, biotechnology), healthcare, academic and major corporate headquarters facilities. We work with our clients to understand their goals and provide design solutions that respond to their business and strategic needs.

G**GENESIS ARCHITECTURE & PLANNING**

6929 MARINER DR. STE. C
RACINE, WI 53406-3938
County: Racine
Phone: (262) 886-6656
FAX: (262) 886-6657

E-mail: kdahlin@execpc.com
WEB Page: www.genesisarchitecture.com

Kenneth C. Dahlin, AIA

Registered Architects: 1
Total Employees: 2

Genesis Architecture provides a full range of architectural services for residential, religious and commercial building types and has received national recognition for its award-winning designs. With a special emphasis on Prairie and organic design, we design projects that have a close relationship to the

site, express the beauty of natural materials and achieve an inner harmony of parts that gives evidence of integrated, holistic design. The design of furniture, light fixtures and stained glass is often done to enhance the unity of the architecture with interior furnishings. 2D and 3D computer modeling is used along with hand rendered drawings to best convey design and construction information.

GRIES ARCHITECTURAL GROUP INC

307 S COMMERCIAL ST
NEENAH, WI 54956-5700
County: WINNEBAGO
Phone: (920) 722-2445
FAX: (920) 722-6605

E-mail: gries@athenet.net

Stephen Gries, AIA

Registered Architects: 2
Total Employees: 7

Gries Architectural Group, Inc. offers a full range of professional architectural services including historical renovation and conversion, schools, office buildings, financial facilities, clinics, condominiums, multi-family apartments and custom single-family residential. In addition to architecture, GAGI offers architectural interior design, material and systems specifications, space planning and commercial building project management.

GROTH & SMIES ARCHITECTS, LTD.

N58W6181 COLUMBIA RD.
CEDARBURG, WI 53012-0332
County: OZAUKEE
Phone: (414) 377-8001
FAX: (414) 377-8003

635 Mayflower Ave.
Sheboygan, WI 53083
Phone: (920) 458-0771
FAX: (920) 458-0337

Jeff Smies, AIA
Mike Groth, AIA

Registered Architects: 3
Total Employees: 8

Groth & Smies Architects, Ltd. is a small architectural firm with experience in a variety of building types. The partners of Groth & Smies Architects have worked together as a team for over fifteen years and specialize in religious, office and health care projects. Each project offers a unique character upon which we build and offer a team of consultants and artists to complement the goals of the project and owner.

GRUNWALDT & ASSOCIATES

3113 MCARTHUR WAY
PLOVER, WI 54467-2606
County: Portage
Phone: (715) 344-8647
FAX: (715) 344-9814

E-mail: tgrunwal@coredcs.com

Todd W. Grunwaldt, AIA

Registered Architects: 1
Total Employees: 3.5

Grunwaldt & Associates, established in 1994, offers a complete range of architectural design and planning services. Our firm is particularly experienced in the areas of municipal, health care, educational, retail and religious design. In offering a complete range of design and planning services, our firm utilizes current CAD technology and professional renderings to achieve a comprehensive project outcome. Todd W. Grunwaldt, AIA, Principal and Owner, has over 16 years experience working in the architectural field. As a smaller firm, we are able to maintain a close relationship with clients and are attentive to details, which has resulted in client satisfaction. Repeat business from past clients proves their satisfaction with Grunwaldt & Associates.

H

HGM ARCHITECTURE, INC.

805 N MAIN ST
PO BOX 976
OSHKOSH, WI 54902-0976
County: Winnebago
Phone: (920) 231-6950
FAX: (920) 231-4518

E-mail: hgmarch@aol.com

Ronald D. Hansche, AIA
James J. Groff, AIA

Registered Architects: 2
Total Employees: 7

HGM Architecture, Inc. is a general practice, full-service architectural firm serving northeastern Wisconsin continuously for over 45 years. Areas of expertise include design services for multi-family housing, Comp Grant and CIAP assistance, programs for public housing authorities, large scale renovation and remodeling, skilled care nursing facilities and institutional projects. Special services include life cycle cost studies and interior design. HGM Architecture has extensive experience in federally funded elderly and retirement living, handicapped and assisted living housing projects. HGM is also active in historic studies, renovation and restoration of both public and private facilities. Additional services are provided in long-range space planning and space programming for both public and private clients.

HSR ASSOCIATES, INC. - LA CROSSE

100 MILWAUKEE ST
LA CROSSE, WI 54603-3116
County: La Crosse
Phone: (608) 784-1830
FAX: (608) 782-5844
E-mail: Ldonf@hsrassociates.com

1232 FOURIER DR STE 101
MADISON WI 53717
Phone: (608) 662-1341
FAX: (608) 662-1342
E-mail: jgersich@hsrassociates.com
County: Dane

WEB Page: www.hsrassociates.com

Donald E. Flynn, AIA
A. James Gersich, AIA
Jack Fleig, AIA
Brad B. Simonson, AIA
Jerry L. Bourquin, AIA
Robert J. Saphner

Registered Architects: 15
Total Employees: 64

HSR Associates, located in La Crosse and Madison, offers services in architecture, interior design, planning and mechanical and electrical engineering. Founded in 1953, the firm matches client expectations by sharing close workability, open communications and creative responsiveness. HSR has received many design awards for a variety of building types from a variety of sources which confirms a unified design approach blending function, aesthetics and economics. Expertise through experience includes schools and collegiate facilities, city and county projects including libraries, hospitals, medical clinics and nursing homes, public and private multi-family and elderly housing, corporate/industrial facilities, office buildings and banks, plus historical restoration and planning/feasibility studies.

HAAG MULLER, INC.

1350 14TH AVE
GRAFTON, WI 53024-1990
County: Ozaukee
Phone: (262) 376-7744
FAX: (262) 376-9190

E-mail: haagmuller@aol.com

Ted R. Haag, AIA
Michael G. Muller, AIA

Registered Architects: 2
Total Employees: 6

Haag Muller, Inc., (formerly Haag Design Associates, Inc.) is a full service architectural and engineering design firm that provides our clients with an efficient and personalized service. Successful integration of the architectural and engineering design disciplines along with our past construction experience has had a positive impact on the success of our clients' projects. Our experience includes municipal, commercial, health/fitness, financial, food services, light industrial, medical, hotel, elderly housing, multi-family, single-family, historic preservation, adaptive reuse and design/build projects. We will continue our efforts in maintaining a positive interaction between the owner/architect/contractor team so as to produce a mutually successful project. Our mission is to focus on our clients' satisfaction and the success of their projects.

HAMEISTER ARCHITECTS, INC.

823 S TAYLOR DR
SHEBOYGAN, WI 53081-
County: Sheboygan
Phone: (920) 457-5500
FAX: (920) 457-5005

E-mail: duwayne@hameister-architects.com
WEB Page: www.hameister-architects.com

DuWayne R. Hameister, AIA
Robert J. Warner

Registered Architects: 1
Total Employees: 6

The mission of Hameister Architects, Incorporated, is to grow and prosper by professionally providing high quality, accurate and timely architectural services to our clients. We are set apart from our competitors by integrating our clients into our architectural process, allowing us to: identify and address programmatic and functional needs, thoroughly explore design options, achieve creative and aesthetic solutions, respond to budgetary requirements, offer the most advanced computer technology and attend to details during design and construction. We are committed to our team by creating an environment which nurtures their professional development and rewards them for making a difference.

HAMMEL GREEN ABRAHAMSON INC

135 W WELLS ST STE 800
MILWAUKEE, WI 53203-1822
County: Milwaukee
Phone: (414) 278-8200
FAX: (414) 278-7734

E-mail: cclaussen@email.hga.com
WEB Page: http://www.hga.com

Cherie K. Claussen, AIA
Kurt G. Spiering, AIA
James VanderHeiden, AIA

Registered Architects: 34
Total Employees: 68

Hammel Green and Abrahamson, Inc. (HGA), Architects, Engineers, Interior Designers and Landscape Architects is a full-service firm with a staff of over 500 firm-wide and offices in Milwaukee, Wisconsin, and Minneapolis and Rochester,

Minnesota. HGA is organized into client-focused segments which specialize in service to health care, elder care, educational, corporate, cultural, religious, correctional and governmental clients. HGA provides a full range of professional services including architecture, interior architecture, community needs assessment, interior design, construction administration, landscape architecture, cost estimating, life cycle costing, master planning, energy analysis, programming, engineering, project management, public information programs, space planning and urban planning.

HOFFMAN CORPORATION

1015 18TH AVENUE SUITE 212
MONROE, WI 53566-8034
County: Outagamie
Phone: (414) 731-2322
FAX: (414) 731-4236

E-mail: tcox@hoffman.net
WEB Page: www.hoffman.net

Paul J. Hoffman
Martin E. Sell, AIA
Terry L. McLaughlin, AIA
Thomas F. Martin
Patrick J. Del Ponte
Paul Kayser

Registered Architects: 15
Total Employees: 102

Hoffman Corporation is a nationally recognized firm specializing in Total Project Management™ planning, design/build, architectural, engineering, construction management and real estate development services. The company's expertise covers a wide variety of building types, including educational facilities, commercial office buildings, medical and health care facilities, apartment, retirement center and hospitality design and development and church/worship projects. Hoffman Corporation remains on the cutting edge of the industry, providing clients with creative ideas and responsible solutions. By serving as a single source of responsibility throughout the project delivery process, Hoffman Corporation has achieved an outstanding reputation of producing high quality projects that meet or exceed owners' expectations.

DENNIS J. HORBINSKI, S.C., AIA

10555 W. PARNELL AVE.
MILWAUKEE, WI 53130
County: Milwaukee
Phone: (414) 427-3994
FAX: (414) 427-3995

Dennis J. Horbinski, AIA

Registered Architects: 1
Total Employees: 3

As a certified liturgical design consultant, church facilities are the only work of my firm. Ecclesiastic design requires architectural training, group facilitating skills and liturgical consultation credentials. After 25 years of commercial, industrial and institutional design and management experience, service to religious communities is my focus. In order to be of greater service to my clients, I collaborate with national experts in liturgy, acoustics and fine arts through The Liturgical Design Guild, Inc., and participate as a member of ACLS. Collaboration provides my clients with more effective and valuable information on which to base their decisions.

ISTHMUS ARCHITECTURE, INC.

613 WILLIAMSON ST STE 203
MADISON, WI 53703-
County: Dane
Phone: (608) 294-0206
FAX: (608) 294-0207

E-mail: isthmus@is-arch.com

Laura Davis, AIA
Art Chadek, AIA
Anne Biebel, Assoc. AIA
Charles Quagliana, AIA

Registered Architects: 3
Total Employees: 11

As a collaborative of architects and historians, Isthmus Architecture, Inc is committed to preserve the architectural and cultural landscape in a manner that respects original context and design intent. Our practice focuses primarily on rehabilitation, restoration and adaptive reuse projects for residential, commercial, institutional and government clients. Striving to secure the ongoing viability of the existing built environment as it functions in a modern world, we create design solutions that not only foster the preservation of older buildings, but also effectively address the client's intended use of the structure. Our solutions are predicated on an understanding of the technologies and methodologies that facilitate the restoration and rehabilitation of historic buildings and settings. We offer pre-design services including facility assessment, research and documentation, master planning, programming and historic structure reports. Design services include restoration, rehabilitation, renovation, adaptive reuse, additions, new construction and interior design.

J**JENK ARCHITECTURE & DESIGN**

2716 N STOWELL AVE
MILWAUKEE, WI 53211-3772
County: Milwaukee
Phone: (414) 964-7565
FAX: (414) 964-6517

E-mail: jenkarch@execpc.com

Christine M. Jenk, AIA

Registered Architects: 1
Total Employees: 4

Jenk Architecture + Design, founded in 1986, is a full-service design firm offering architectural, interior design and planning services, having experience in the design and construction of hotels, office buildings, commercial and retail facilities, housing and private homes. Jenk Architecture + Design is also joint certified as a Minority Business/Woman Business Enterprise.

JOHNSON DESIGN, ARCHITECTS/BUILDERS, INC.

211 W SECOND ST
OCONOMOWOC, WI 53066-3026
County: Waukesha
Phone: (262) 569-5652
FAX: (262) 569-5662

E-mail: johnsondesign@execpc.com

W. Kent Johnson, AIA

Registered Architects: 1
Total Employees: 4

Our office is a design/build firm specializing in residential architecture, both new and remodeling. Although residential projects are our primary focus, we will occasionally accept commercial commissions, usually depending on whether or not we can impact an area with our design abilities.

K**KEE ARCHITECTURE**

301 S BEDFORD ST STE 7
MADISON, WI 53703-3695
County: Dane
Phone: (608) 255-9202
FAX: (608) 255-9011

Douglas Kozel, AIA
David Ewanowski, AIA
Jan Eymann

Registered Architects: 5
Total Employees: 9

We pursue an architecture of ideas, soundly executed and thoroughly serviced. Our method is centered on the needs of the client, on developing appropriate architectural responses and on building within clients' means and schedules. KEE Architecture is organized traditionally: projects are closely managed by principals, allowing full interaction with clients. Our qualifications include many years of experience in architecture, interior design and landscape architecture. We are especially capable in corporate and commercial offices, government and community facilities and complex renovation work.

KAHLER SLATER

611 E WISCONSIN AVE
MILWAUKEE, WI 53202-4606
County: Milwaukee
Phone: (414) 272-2000
FAX: (414) 272-2001

110 King St.
Madison WI 53703
(608) 283-6300
FAX (608) 283-6317
County: Dane

E-mail: ks@kahlerslater.com

David T. Kahler, FAIA
George C. Meyer, AIA
Jill J. Morin
James G. Rasche, AIA
John H. Cain, AIA
Richard W. Eschner, AIA
Lawrence J. Schnuck, AIA
Louis A. Stippich, AIA

Registered Architects: 36
Total Employees: 113

Kahler Slater, with offices in Milwaukee and Madison, specializes in architecture, interior and urban design. Since 1908, Kahler Slater has established a reputation for providing highly professional and responsive client service and distinctive design. Numerous design awards affirm our highly integrated aesthetic and functional approach. In 1998, Kahler Slater was awarded the inaugural AIA Wisconsin Architecture Firm Award. Our areas of expertise include health care, higher education, health science facilities, corporate, civic/cultural, hospitality, sports/recreation and justice. The Kahler Slater Consulting division of the firm specializes in sustainable, liturgical, landscape, strategic business planning, 3-D, strategic thinking facilitation and project outreach services.

RICHARD KEMPINGER ARCHITECT

1928 S WASHBURN ST
OSHKOSH, WI 54903-2903
County: Winnebago
Phone: (920) 235-3310
FAX: (920) 235-4002

E-mail: rkarch@vbe.com

Richard J. Kempinger, AIA

Registered Architects: 2
Total Employees: 5

RKA is a full-service firm providing facilities for the following clients: municipal, professional offices, general business, financial institutions, churches, schools and restaurants. We also serve industrial clients; and we provide retrofit services for barrier free (ADA) compliance.

KLOIBER & ASSOC., INC.

101 N. WEBSTER ST.
GREEN BAY, WI 54301-4811
County: Brown
Phone: (920) 435-6363
FAX: (920) 435-2541

E-mail: tjkassoc@aol.com

Thomas J. Kloiber, AIA

Registered Architects: 3
Total Employees: 5

Kloiber & Associates has been providing architectural and design services in Wisconsin and Michigan since 1977. Our experienced professionals offer CADD computer graphics and specification systems, provide feasibility studies, evaluations of existing buildings, ADA compliance surveys and implementation programs. Our smaller staff is focused on individual projects for a closer understanding of the owner's needs. We have developed award-winning designs for educational, religious, governmental, medical, nursing home and CBRF, industrial, sports, theatrical, commercial and residential facilities. We have gained widespread recognition for cost control and innovative planning systems. Additional services such as functional designs and feasible time schedules make Kloiber & Associates, Inc., a distinctly advantageous choice.

"Two Thumbs Up!"

"★★★★★ Five Stars!"

FIND YOURSELF

at KahlerSlater

"...they demonstrate a dedication and

ENTHUSIASM

I have never seen before."

Santiago Calatrava

"Their practice exemplifies

THE VERY BEST

in the profession."

Robert Greenstreet, Dean
School of Architecture and Urban Planning
University of Wisconsin-Milwaukee

"Kahler Slater is one of the

LEADING FIRMS

*in the country seeking out projects that are
fulfilling to their clients and themselves."*

Jim Cramer

Editor, Design Intelligence

Editor, The Almanac of Architecture and Design

"IF I WERE AN ARCHITECT,

*I would want to grow my career in a firm like
Kahler Slater. I have worked with them many times...
they are very creative leaders. I use them as an example
when I am speaking to other groups."*

Joan Lloyd

Syndicated Workplace Columnist, Management Consultant and Speaker
Joan Lloyd & Associates

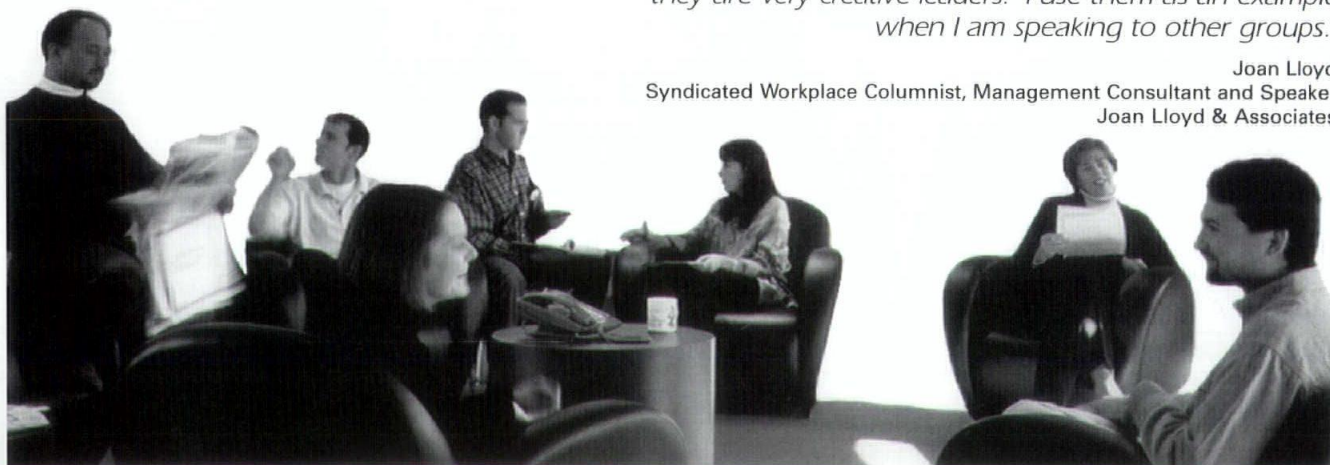

**MILWAUKEE
ART MUSEUM
ADDITION**

**WEST ALLIS
WOMEN'S HEALTH
SERVICES**

**GRAFTON
BROOKS STEVENS
DESIGN CENTER**

NOW PLAYING!

— Call for starting times —

**BOSTON
LAVA STORM**

**DENVER
CENTER FOR CLINICAL
PERFORMANCE**

**PHOENIX
CENTER FOR HEALTH
CAREERS EDUCATION**

**BOSTON
MONSTER.COM**

**MADISON
HILTON MADISON AT
MONONA TERRACE**

**MILWAUKEE
MARQUETTE UNIV.
SCHOOL of DENTISTRY**

G GENERAL AUDIENCES

www.kahlerslater.com

John Horky, AIA, Human Resources
611 East Wisconsin Avenue Milwaukee, WI 53202 Phone 414-272-9034 Fax 414-272-2001 jhorky@kahlerslater.com

OFFICES IN MILWAUKEE AND MADISON

We are an equal opportunity employer.

KNOTHE & BRUCE ARCHITECTS

7611 ELMWOOD AVE STE 102
MIDDLETON, WI 53562-3161
County: Dane
Phone: (608) 836-3690
FAX: (608) 836-6934

E-mail: kba@globaldialog.com

J. Randolph Bruce, AIA

Registered Architects: 4
Total Employees: 8

For over 25 years, Knothe & Bruce Architects has provided clients with quality conscious design and services in architecture, planning and development consultation. Experienced in a variety of project types including office and retail centers, with an emphasis on housing, including private residences, condominiums, apartment developments and specialized housing for the elderly and physically challenged.

KOCKEN & ASSOCIATES

2079-D LAWRENCE DR.
DEPERE, WI 54115-9106
County: Brown
Phone: (920) 338-9720
FAX: (920) 338-9730

E-mail: gerryk@kockenwi.com

Gerald W. Kocken, AIA

Registered Architects: 1
Total Employees: 4

Architectural firm specializing in commercial and industrial projects.

G.W. KORTNESS ASSOC., INC.

200 E LINN PO BOX 366
SPOONER, WI 54801-0366
County: Washburn
Phone: (715) 635-3345
FAX: (715) 635-3157

Gerald W. Kortness, AIA

Registered Architects: 1
Total Employees: 4

G. W. Kortness Associates, Inc., is a small firm of four people providing professional architectural services in a diverse range of expertise from single family residential to large assembly occupancies. Commercial, residential and religious structures make up the solid central core of design.

THE KUBALA WASHATKO ARCHITECTS, INC.

W61 N617 MEQUON AVE.
CEDARBURG, WI 53012-2017
County: Ozaukee
Phone: (262) 377-6039
FAX: (262) 377-2954

E-mail: studio@tkwa.com

Thomas A. Kubala, AIA
Allen F. Washatko, AIA

Registered Architects: 13
Total Employees: 28

Since 1980, The Kubala Washatko Architects have offered feasibility studies, master planning, urban design, architectural, interior design and construction management services to a regional and national clientele. Our studio is committed to designing buildings that are life-giving—that connect with our hearts and support our need for a healthier and more meaningful life. Our designs are not style-based, but rather respond to the unique needs of our clients and specific conditions of each site. Our award-winning work includes corporate offices, educational projects,

health care facilities, hospitality projects, museums, performing arts centers, religious facilities, retail centers and multi-family residences. Special areas of expertise include sustainable design, historic preservation and adaptive reuse.

ROBERT M. KUENY ARCHITECT

2403 136TH AVE
KENOSHA, WI 53144-7597
County: Kenosha
Phone: (262) 859-2201
FAX: (262) 859-2495

Robert M. Kueny, AIA
Jon P. Wallenkamp, AIA

Registered Architects: 2
Total Employees: 5

A Kenosha area practice based on 40 years of experience in community involvement, concern and development. Specific interests include the environment, energy conservation and long life, low maintenance, quality construction. Designs reflect personal expression and sensitivity.

L**LHB ENGINEERS & ARCHITECTS**

21 W SUPERIOR ST STE 500
DULUTH, MN 55802-3006
County: St. Louis
Phone: (218) 727-8446
FAX: (218) 727-8456

250 THIRD AVE N, STE 450
MINNEAPOLIS, MN 55401
Phone: (612) 338-2029

E-mail: joellyn.gum@LHBcorp.com
WEB Page: <http://www.LHBcorp.com>

Richard Carter, AIA
James S. Brew, AIA
Steven H. McNeill, AIA
Michael Fisher, AIA
Jerry Putman, AIA
K.C. Lim, AIA
David Bjerkness, AIA
Joe Litman
Bill Bennett
Harvey Harvala
Susan Quam
Karl M. Ruthenbeck
Dave Sheedy
Sue Anderson
Rachelle Schoessler Lynn
John Makirinne
Dan Heldt
Pete Salmon, AIA

Registered Architects: 17
Total Employees: 110

Established in 1965, LHB provides practical and cost-effective design solutions for government, healthcare, workplace, industry, housing, pipeline and education. Services include architecture (e.g. design, feasibility studies, facility maintenance), landscape architecture (e.g. development, streetscape design, athletic fields), interior design (e.g. charrette facilitation, space programming, finish & furniture selection), survey (e.g. boundary, legal), and civil (e.g. transportation, municipal/public works, water resources/environmental), electrical (e.g. lighting systems, telecommunications distribution, telephone systems), mechanical (e.g. HVAC, piping, energy analysis) and structural engineering (e.g. industrial structures, building structures, structural investigations). Special services include healthy building design, community consensus building, historic preservation and civil engineering for municipalities.

LJM ARCHITECTS, INC.

813 RIVERFRONT DR
SHEBOYGAN, WI 53081-4632
County: Sheboygan
Phone: (920) 458-4800
FAX: (920) 458-1485

E-mail: ljim@danet.net

Erik Jensen, AIA

Registered Architects: 1
Total Employees: 5

LJM Architects, Inc., has diverse experience in the design of new and renovation projects including commercial and industrial buildings, community and recreational facilities, residential projects and historic renovations. Our accomplishments include many projects with unusual design challenges which have demanded a broad base level of experience. We seek to design projects that will express innovation and excitement and that will create a lasting impression.

LAMURO ASSOCIATES, INC.

37 MILWAUKEE AVE E
FORT ATKINSON, WI 53538-2015
County: Jefferson
Phone: (920) 563-6318
FAX: (920) 563-7117

E-mail: lamuro@idcnet.com

Richard La Muro, AIA

Registered Architects: 1
Total Employees: 1

Banking facilities, restoration and adaptive reuse of buildings, multi-family housing, custom homes, restaurants, theatres and schools.

JAMES E. LARSON ARCHITECT

600 S MAIN ST
OSHKOSH, WI 54902-6073
County: Winnebago
Phone: (920) 233-8442
FAX: (920) 233-3750

E-mail: rktek@northnet.com

James E. Larson, AIA

Registered Architects: 2
Total Employees: 5

Client base encompasses adaptive reuse projects of varying scope, building type and size, as well as new commercial, multi-family/elderly/specialized housing types, industrial and specialized single family work. Ninety percent of production is accomplished on CAD, including 3D modeling and presentations.

LINVILLE ARCHITECTS

408 E. WILSON ST
MADISON, WI 53703
County: Dane
Phone: (608) 251-6696
FAX: (608) 251-3836

E-mail: linevillearchitects@prodigy.net

E. Edward Linville, AIA

Registered Architects: 3
Total Employees: 6

Linville Architects was established in 1981 to provide a quality residential design option to clients in Wisconsin and the region. After several years and numerous highly regarded projects, we expanded our horizons bringing our expertise and knowledge base forward to bring our client centered practice to commercial projects including offices, banks, retail and a major commitment to successful hospitality design. Since our beginnings, we have fulfilled our mission of providing innovative design while exceeding client expectations, tempering the magic of architecture with real world solutions.

LUND CARLISLE ARCHITECTURE-INTERIOR DESIGN AND PLANNING-HISTORIC PRESERVATION

30 W MIFFLIN ST STE 306
MADISON, WI 53703-2558
County: Dane
Phone: (608) 256-8888
FAX: (608) 256-8901

E-mail: lundcardal@aol.com

David A. Lund, AIA
Dana Lund Rice
Jeannine Lund Carlisle

Registered Architects: 1
Total Employees: 4

Lund Carlisle's team of skilled professionals has diverse design expertise dedicated to providing quality client service and design excellence. The firm offers complete architectural, interior design and space planning services for new construction, remodeling, renovation and restoration projects. Their experience includes corporate facilities, government and public buildings, medical/health and child care facilities, educational facilities, banking facilities, restaurants, libraries, religious facilities and elderly, multi-unit and single-family housing. Additional services Lund Carlisle provides are facilities planning and evaluation, programming and master planning, site planning, construction management, historic research, selection and specification of finishes, furnishings and artwork. In-house AutoCAD computer aided drafting is utilized.



MBA ARCHITECTS INC.

321 SOUTH 3RD ST
LA CROSSE, WI 54601-4049
County: La Crosse
Phone: (608) 785-2760
FAX: (608) 785-2750

E-mail: mbaarc@aol.com
WEB Page: www.mba-architects.com

Patrick C. Brockman, AIA
Colin H. Klos, AIA

Registered Architects: 2
Total Employees: 15

MBA Architects, Inc., is a full service architectural firm specializing in commercial and retail design. Specific areas of interest include providing services for multi-location retailers; developing prototype design of

multi-location stores from concept through store opening; food court design; shopping center and mall renovation and the design of shopping centers. Established in 1971, we provide design services to nationwide retailers. We are licensed to practice architecture in 42 states.

MSA PROFESSIONAL SERVICES, INC.

1230 SOUTH BLVD
BARABOO, WI 53913-2791
County: Sauk
Phone: (800) 362-4505
FAX: (608) 356-2770

E-mail: als@msa-ps.com
WEB Page: www.msa-ps.com

Gilbert C. Gerdman
Clement L. Safranek
Allen J. Szymanski, AIA

Registered Architects: 2
Total Employees: 205

MSA is a full-service multi-discipline, client-focused, design firm providing architecture, planning, engineering, surveying and remediation services. MSA exists to help our clients be more successful. We provide a full range of architectural services. Our experience includes new construction, additions and renovation of municipal buildings, town halls, fire and EMS stations, police stations, libraries, public works garages, community park and recreation facilities, community centers, education facilities, financial institutions, office buildings, retail buildings, multi-family and elderly housing, industrial and commercial facilities.

MALONEY ASSOCIATES

634 N 8TH ST
MANITOWOC, WI 54220-3920
County: Manitowoc
Phone: (414) 684-0452
FAX: (414) 684-5390

C. Gene Maloney, AIA

Registered Architects: 1
Total Employees: 2

Primary focus: Small-to-medium sized commercial projects that typically have included manufacturing facilities, office buildings, banks, medical office buildings, mausoleums and museums. We also have experience with restoration and adaptive reuse of older structures.

MARATHON ENGINEERS/ ARCHITECTS/ PLANNERS LLC

A Member of the Jaakko Poyry Group

2323 E CAPITOL DR. P.O. BOX 8028
APPLETON, WI 54912-8028
County: Outagamie
Phone: (920) 954-2000
FAX: (920) 954-2020

E-mail: marathon.appleton@marathon-eap.com

Larry J. Londo
Jack L. Fischer, AIA
Robert J. Wanek

Registered Architects: 17
Total Employees: 150

Marathon Engineers/Architects/Planners, LLC, is a member of the Jaakko Poyry Group. Professional services include: architectural, interior and graphic design; structural, process, civil, plumbing, electrical and HVAC engineering; energy conservation audits; retrofit of existing mechanical systems; cost estimating; construction management; feasibility studies; environmental assessments; rehabilitation and reuse studies; chemical recovery; process control instrumentation; CADD/CAE and computerized cost accounting and scheduling programs utilized.

MARTINSON ARCHITECTS, INC.

211 N BROADWAY STE 205
GREEN BAY, WI 54303-2757
County: Brown
Phone: (414) 432-2442
FAX: (414) 432-2084

E-mail: edw@martinsonarch.com

Milton B. Martinson, AIA
David B. Dolan-Wallace, AIA
Edward L. Willenbrink, AIA

Registered Architects: 6
Total Employees: 14

Martinson Architects, Inc., provides complete services, including project management, for all project types. Major projects are corporate-owned offices, industrial buildings, child care, religious, educational, recreational, fitness and government facilities.

MCCORMACK + ETTEN/ARCHITECTS

400 BROAD ST
LAKE GENEVA, WI 53147-1451
County: Walworth
Phone: (262) 248-8391
FAX: (262) 248-8392

E-mail: mne@mccormacketten.com
WEB Page: www.mccormacketten.com

Ronald H. McCormack, AIA
Kenneth L. Etten, AIA

Registered Architects: 2
Total Employees: 6

McCormack + Etten/Architects' philosophy is to serve clients by listening to their needs. Talent and creativity are combined with the knowledge and experience of the M+E staff to produce fresh, innovative design solutions appropriate to the client's program. The latest version of "Autocad" is utilized to efficiently generate a wide range of projects. McCormack + Etten/Architects' areas of expertise include high end custom residential and remodeling, light commercial and retail, schools and churches and public institutional projects. The firm's personal brand of service and attention to detail reflect our primary concept: that good design is the product of hard work, good taste and appropriateness to the client's needs.

MCWILLIAMS BURGNER ARCHITECTURE

1744 N PALMER ST
MILWAUKEE, WI 53212-3928
County: Milwaukee
Phone: (414) 374-1744
FAX: (414) 374-1745

E-mail: mbarc1@aol.com

Dennis Burgener, AIA

Registered Architects: 1
Total Employees: 4

McWilliams Burgener Architecture provides architectural/interiors programming, space planning, design, documentation and construction administration services for civic, corporate, health care, retail and residential projects. Land use/site studies, feasibility analyses, systems evaluations and graphic/signage design are additional strengths of the firm. A personal and extensively detailed approach is taken toward each project.

MIDWEST DESIGN & DEVELOPMENT CORP.

13105 W BLUEMOUND RD STE 200
BROOKFIELD, WI 53005-8022
County: Waukesha
Phone: (262) 782-8040
FAX: (262) 782-9566

E-mail: mddc@execpc.com

Robert J. Gregorcich, AIA

Registered Architects: 2
Total Employees: 11

Midwest Design & Development Corporation is a design-led design/build firm providing integrated architecture and construction contracting services for a variety of building types, but with a special emphasis on health care facilities and senior living environments. Responding to a desire expressed by our clients for continuity, single source of accountability, and guaranteed construction costs, all work is done on a design/build basis. The firm is respected for its ability to propose creative solutions for difficult buildings and sites, and to accomplish complex alteration and expansion programs while keeping the client's business fully operational.

MILLER ARCHITECTURAL GROUP, INC.

1661 N WATER ST STE 500
MILWAUKEE, WI 53202-0061
County: Milwaukee
Phone: (414) 277-1450
FAX: (414) 277-1451

E-mail: miller1661@aol.com

Brian L. Miller, AIA
Andrew S. Weber
Jorgen R. Hansen

Registered Architects: 2
Total Employees: 8

Miller Architectural Group is a no-nonsense, design oriented firm that eschews specialization and obfuscation. Our firm operates with intelligence, talent, integrity and perseverance. Our projects are completed through hard work, process quality control and dedication to our client's goals. The processes we have developed have been applied with success to a diverse range of projects including historic preservation, adaptive reuse, renovation, offices and space planning, restaurants and nightclubs, interior design, retail, multi-family residential, single-family residential, museums, urban planning, urban codes and development planning, master planning and streetscaping.

MILLER WAGNER COENEN McMAHON, INC.

1445 McMAHON DR
PO BOX 1025
NEENAH, WI 54957-1025
County: Winnebago
Phone: (920) 725-6346
FAX: (920) 751-4284

E-mail: mcm@athenet.net
WEB Page: <http://www.athenet.net/~mcm>

Thomas G. Olson, AIA
Robert M. Miller, AIA
Robert M. Duszak
Dennis J. Lamers
Dennis R. Buschke
Gary L. Rosenbeck

Registered Architects: 9
Total Employees: 17

Miller Wagner Coenen McMahon has been creatively serving clients since 1955. Our primary aim is to understand each client's building needs and develop the best architectural solution through service and design. We offer traditional architectural and

engineering services as well as assistance with feasibility studies, programming, space planning, cost estimating and scheduling. We offer design/build services as well as the design/bid approach. We provide multi-disciplinary expertise and offer full CAD capabilities. We have experience in institutional, educational, correctional and renovation projects. Other areas of expertise include libraries, office buildings, health-care facilities, multi-family housing, governmental, industrial and historic preservation.

MUDROVICH ARCHITECTS

300 N 3RD ST STE 304 PO BOX 6038
WAUSAU, WI 54402-6038
County: Marathon
Phone: (715) 848-4880
FAX: (715) 848-4885

E-mail: mudarch@dwave.net

Thomas H. Mudrovich, AIA

Registered Architects: 2
Total Employees: 8

Mudrovich Architects is a full-service architecture and interior design firm. We listen to our clients and involve them in the creative process with the goal of achieving appropriate design solutions which optimize functional, aesthetic and budget considerations. We have worked effectively in most forms of project delivery, including: traditional design/bid/build, design/build, partnering and negotiated construction. Services include architectural and interior design, programming, feasibility studies, building and site evaluations, ADA assessments and masterplanning. Project experience includes municipal/governmental, financial, religious, offices, adaptive-re-use, historic preservation, light industrial, educational, health care, and assisted living facilities.

N**NISBET/ARCHITECTS**

4340 HILLCREST CIR
MADISON, WI 53705-5017
County: Dane
Phone: (608) 233-2320
FAX: (608) 233-0550

E-mail: tknisbet@chorus.com

Thomas K. Nisbet, AIA

Registered Architects: 1
Total Employees: 1

Founded in 1985, Nisbet/Architects provides the following services: programming, design consultation, planning and complete architectural services. The field of practice has been office buildings, educational, residential (multiple and single), planning (redevelopment and master) and commercial projects.

NORTHWOODS ARCHITECTURAL ASSOCIATES

302 E THOMAS ST
RICE LAKE, WI 54868-3054
County: Barron
Phone: (715) 234-1161
FAX: (715) 234-8944

E-mail: nwoods@chibardun.net

David P. Sorenson, AIA
Steven J. Shervey

Registered Architects: 1
Total Employees: 4

Established in 1987, Northwoods Architectural Associates provides professional services designed to meet our clients' needs throughout the northern Wisconsin area. By working closely with our client

and the construction team assembled for a particular project, we are able to bring out the aesthetics of a quality designed and constructed facility within the budget and time schedule constraints. Our project design types include commercial, retail, office, bank, clinic, restaurant, municipal, multi-family housing, rehab, custom residential, industrial and manufacturing facilities.

O**OMNI ASSOCIATES, INC.**

ONE SYSTEMS DR
APPLETON, WI 54914-1654
County: Outagamie
Phone: (920) 735-6900
FAX: (920) 830-6100

E-mail: tfrank@omni.com
WEB Page: www.omni.com

Trevor M. Frank, AIA
Paul C. Hansen, AIA

Registered Architects: 2
Total Employees: 75

OMNI Associates is a full-service architectural, engineering and environmental firm. The architectural group offers complete facilities planning services; design for new construction and renovations; and interior design and planning for government, commercial and industrial facilities.

ONE PLUS, INC.

5361 BETLACH RD
SUN PRAIRIE, WI 53590-9781
County: Dane
Phone: (608) 837-8022
FAX: (608) 837-8022

E-mail: powelka@itis.com

Joseph L. Powelka, AIA

Registered Architects: 1
Total Employees: 2

Facilities and their grounds have a direct and significant impact on the success of an organization. How a facility is designed, constructed, operated and cared for can affect the health and well-being of the facility users, provide a visual public image and can affect the ability of an organization to survive. With over 25 years of experience to commercial, industrial, institutional and residential clients throughout Wisconsin, ONE Plus is ready to assist clients in addressing their facility needs and expectations. Services include: architecture, sustainable design, business continuity planning, facility risk management and assessments, forensic investigations and contract administration support. ONE Plus also maintains professional relationships with other consultants to expand our ability to address our client's facility and operational needs.

P

PACE ARCHITECTS

233 N WATER ST SUITE 201
MILWAUKEE, WI 53202-
County: Milwaukee
Phone: (414) 332-3369
FAX: (414) 273-5669

E-mail: pacearch@aol.com
WEB Page: <http://members.aol.com/pacearch/pace1.html>

Patricia Frost, AIA
Cynthia Gibbs Ethington, AIA

Registered Architects: 4
Total Employees: 9

PACE Architect's staff of architects and interior designers believe in focusing on the individual needs of a client in order not to impose a predetermined design or approach to their project. We strive to provide every client or consultant with design services that demonstrate the highest degree of professionalism. PACE has enjoyed success with, and is committed to, developing teaming opportunities with other A/E's, CMs and general contractors in order to complete specific projects. Areas of expertise and interest include education, childcare, corporate office planning, facilities management and financial, retail and recreational facilities. Additional services included feasibility studies, ADA compliance surveys, programming for facilities use, interior finishes/furniture selection and cost estimating. PACE is a certified WBE firm.

PDC MIDWEST, INC.

700 WALNUT RIDGE DR
HARTLAND, WI 53029-8892
County: Waukesha
Phone: (414) 367-7770
FAX: (414) 367-7761

E-mail: rgummer@pdcmidwest.com
WEB Page: www.pdcmidwest.com

Robert L. Gummer, AIA
Peter D. Johnston, AIA

Registered Architects: 6
Total Employees: 20

PDC Midwest, Inc. is a client centered firm providing architecture, planning, interior design and construction services in the national health care, elderly care, commercial, industrial and institutional markets. PDC architects are registered throughout the nation and have specialized national experience with ambulatory care centers, diagnostic imaging, special procedures and treatment facilities, medical office buildings and elderly care facilities. Local projects also include a variety of commercial and industrial buildings. Client services include planning and feasibility studies, master planning, project development, programming, design, construction and construction management. PDC offers conventional professional services or alternative single-source delivery including construction management or design/build. The firm focus is a philosophy of high quality, client responsive professional services which are on-time and on-budget.

PMSI Architects, Engineers & Construction Managers

7 S DEWEY ST
EAU CLAIRE, WI 54701
County: EAU CLAIRE
Phone: (715) 834-6661
FAX: (715) 834-3559

2200 Oriole Lane, Ste 2B
Wausau, WI 54401
Phone: (715) 842-8014
Fax: (715) 843-7239

E-mail: office@pmsi-architects.com

Larry Sommerfeld, AIA
Jeffery Musson, AIA

Registered Architects: 5
Total Employees: 25

PMSI is a team of architects, engineers, construction managers and consultants. We have been serving clients for more than 20 years. Client satisfaction is our primary goal. Our long-term relationships confirm our success. Key to our success is the diverse experience of the individuals at PMSI. Our staff has provided services on a national basis in design and construction from educational, municipal & health care facilities to commercial, entertainment, industrial, religious and residential projects. This wealth of knowledge enables us to offer our clients sound, innovative solutions.

PARTNERS IN DESIGN ARCHITECTS, INC.

600 52ND ST., STE 220
KENOSHA, WI 53140-
County: Kenosha
Phone: (414) 652-2800
FAX: (414) 652-2812

E-mail: partnersindesign@compuserve.com

Thomas J. O'Connell, Jr., AIA
Werner H. Briske, AIA

Registered Architects: 4
Total Employees: 11

Our continued growth and expanding client base testifies to our principle that quality design executed in cost effective solutions offer our clients their best building value. Our staff of 11 allows us to meet the needs of our clients' most demanding projects while maintaining the close personal attention their projects deserve. Our interactive and collaborative design methodology allows our clients to play a key role in the design of their unique building solution. Our significant emphasis on computer aided drafting and modeling allows us to provide these services in a cost effective and accurate manner. Our project types include educational, healthcare, municipal, industrial, commercial, financial, recreational, religious, retail and residential projects.

PAUL A. MEIER WILDERNESS ARCHITECTURE, INC.

N67W5361 CEDAR COURT
CEDARBURG, WI 53012
County: Ozaukee
Phone: (262) 377-3877
FAX: (262) 377-8857

E-mail: paul@wildernessarchitecture.com
WEB page: www.wildernessarchitecture.com

Paul A. Meier, AIA

Registered Architects: 1
Total Employees: 2

Wilderness Architecture, inc., specializes in the design of custom, out-of-the-way homes, occasionally-used vacation homes, remote cottages and wilderness cabins. Projects are conceived with our clients to maximize the concepts of energy conservation, the use of renewable energy sources, designs that maximize natural daylighting, passive solar heating, super insulation and most importantly, a reverence for the unique nature of each site and the individual style of each client. Our projects are spread through the woods of central and northern Wisconsin and the boundary Waters of northern Minnesota, with offices in Cedarburg, Wisconsin and Grand Marais, Minnesota.

PFALLER ARCHITECTURAL ASSOCIATES

159 N BROADWAY
MILWAUKEE, WI 53202-6014
County: Milwaukee
Phone: (414) 273-8585
FAX: (414) 273-8587

PO Box 541
Elkhart Lake, WI 53020

E-mail: pfalleriaia@earthlink.net

Mark F. Pfaller II, AIA

Registered Architects: 2
Total Employees: 4

Pfaller Architectural Associates is a third generation architectural firm providing a full range of architectural services for clients in six states. 70 percent of our work is for repeat clients because we practice architecture with pride, honesty, responsibility, responsiveness, cooperation and diligence.

PHILLIPS, MILEWSKI & ASSOCIATES, INC.

10859 W BLUEMOUND RD STE 200
MILWAUKEE, WI 53226
County: Milwaukee
Phone: (414) 476-1212
FAX: (414) 476-1862

E-mail: philmil@execpc.com

Vincent D. Milewski, AIA

Registered Architects: 1
Total Employees: 5

Phillips, Milewski & Associates, Inc., is a full service architecture and engineering design firm specializing in commercial, industrial, civic and multi-family work. Founded in 1962, our success has been due to a large volume of repeat and referral business from industrial clients, developers, contractors, construction managers and municipalities. In addition to providing traditional design services we collaborate frequently with contractors on design-build projects. Our services include programming, master planning, cost estimating, land use planning, space planning, building development, ADA compliance, utility and transportation design, internet construction document transfer and coordination, field surveillance, structural analysis and specialized design for complex manufacturing processes.

PLUNKETT RAYSICH ARCHITECTS

10850 W PARK PL STE 300
MILWAUKEE, WI 53224-3635
County: Milwaukee
Phone: (414) 359-3060
FAX: (414) 359-3070

5133 W. Terrace Dr.
Madison, WI 53718
(608) 240-9900

E-mail: pra@prarch.com
WEB Page: www.prarch.com

James G. Plunkett, AIA
David J. Raysich, AIA
Kim Dale Hassell, AIA
Mark C. Herr, AIA
Michael H. Scherbel, AIA

Registered Architects: 32
Total Employees: 101

Continuous project involvement is the philosophy of our firm. Established in 1890, Plunkett Raysich Architects' expertise includes the planning and design of medical, educational, financial, corporate/commercial, elder care, government and historic preservation projects. Our services include architectural design, interior design, master planning, space planning, feasibility studies, historic preservation, site analysis and ADA compliance. Firm partners take an active role in each project, from planning and design through construction. Recent projects include the Health Resource Center for the Medical College of Wisconsin, Burlington High School, Howard Young Medical Center, Woodruff, WI, and the corporate headquarters for ProVantage/Shopko Stores.

POTTER DESIGN GROUP

735 JENIFER ST
MADISON, WI 53703-3530
County: Dane
Phone: (608) 257-3825
FAX: (608) 257-3826

Ross T. Potter, AIA
Palmer R. Haynes, AIA
Todd R. Barnett, AIA
Sarah Fetherston Canon

Registered Architects: 4
Total Employees: 7

Potter Design Group, Inc., is founded on quality design and service with the precept of developing projects which are sensitive to budget, program and context. During our 35 years of practice we have developed an affinity for library, church, municipal, academic, housing, elderly care and adaptive reuse projects. Our collective experience is architecturally centered, although interests in landscape architecture, urban planning, lighting and exhibit design distinguish us. We define ourselves by our ability to respond to various building and design opportunities. Regardless of the project, our commitment to refined architecture is consistent. Our numerous awards and repetitive clients confirm our positive contribution to the environment.

POTTER LAWSON, INC.

15 ELLIS POTTER CT
MADISON, WI 53711-2456
County: Dane
Phone: (608) 274-2741
FAX: (608) 274-3674

E-mail: info@potterlawson.com
WEB Page: www.potterlawson.com

David E. Lawson, FAIA
Eric D. Lawson, AIA
Warren R. Bauer, AIA
Beth A. Prochaska

Registered Architects: 27
Total Employees: 55

Potter Lawson has built a reputation for excellence by consistently providing quality design services to our clients. Our projects exceed our clients' expectations by combining the owner's goals with economic and functional considerations to create projects of lasting value. While we specialize in educational, criminal justice and corporate projects, our practice is diversified. We offer a full menu of services including strategic facilities planning, master planning, facility evaluation, programming and space planning, as well as award-winning architecture, engineering and interior design. Our staff includes over 50 professionals with offices in Madison, Beloit and Appleton that allow us to serve clients throughout Wisconsin.

Q**QUORUM ARCHITECTS**

116 E PLEASANT ST
MILWAUKEE, WI 53212-3947
County: Milwaukee
Phone: (414) 265-9265
FAX: (414) 265-9465

E-mail: qarch@execpc.com
WEB Page: www.execpc.com/~qarch/

Allyson Nemec, AIA
Debra Bryant
Brian Scotty

Registered Architects: 2
Total Employees: 9

Quorum Architects, Inc. (WBE) concentrates its practice in renovations to the existing built environment. Over ninety-percent of our projects are additions to or renovations of existing buildings. Our staff works with building owners and tenants to produce architectural and interior design solutions that make their buildings more marketable. Quorum is a diverse group of individuals committed to the complete satisfaction of our clients' objectives. Overall, Quorum attains a mutually-beneficial, long-term relationship with our clients. Internally, we have specialists in historic preservation, interior design, lighting design, landscape architecture, restaurant and retail design, programming, space planning and facilities management.

R**REDMOND DESIGN, INC.**

W228 N745 WESTMOUND DR
WAUKESHA, WI 53186
County:
Phone: (262) 549-9600
FAX: (262) 549-1314

E-mail: REDDESIGN@SPRYNET.COM

James French, AIA

Registered Architects: 5
Total Employees: 8

Founded in 1990, Redmond Design inc., is a division of The Redmond Group, which includes Redmond Commercial Development Corporation, Redmond Construction Company, Inc., and Redmond Financial Facilities Group. The Focus of practice is financial facilities, office buildings, retail, assisted living and industrial projects. Scope of services include design-build, demographic studies, market studies, site evaluations, space planning, interior design, full architectural services from schematic design to construction documents, construction estimating and construction management services. Projects include new buildings and remodeling/addition projects.

RENNER ARCHITECTS

626 N WATER ST
MILWAUKEE, WI 53202-4903
County: MILWAUKEE
Phone: (414) 273-6637
FAX: (414) 273-6638

E-mail: renner_architects@execpc.com

Peter Renner, AIA
Jeff Natrop, AIA

Registered Architects: 7
Total Employees: 18

Renner Architects is the only firm that carefully listens to and documents our client's goals, needs and objectives, and creatively designs, effectively illustrates and, utilizing a unique computerized cost estimating technique, accurately and thoroughly cost estimates options at each phase of the project and for each significant element of the project. We are experts in adaptive reuse and remodeling projects, urban planning, streetscaping, student housing, office design and restaurant and food service projects. At Renner Architects we employ state-of-the-art computerized design and illustration techniques that allow our customers to actually see what they are going to get before proceeding with construction.

RIVER HOUSE ARCHITECTS, LTD

1009 RIVER ST
SCHOFIELD, WI 54476-1808
County: Marathon
Phone: (715) 355-5757
FAX: (715) 359-4998

Tharen John Gorski, AIA

Registered Architects: 1
Total Employees: 2

Refreshing unique approaches to architectural service . . . River House. Specialists in partnering with owner and construction professionals. Project types include: assisted living, nursing homes, health care, financial institutions, industrial, offices, municipal centers, educational, recreational and maintenance facilities. Project services area ranges from regional to international.

RIVER ARCHITECTS INC.

125 4TH ST N
LA CROSSE, WI 54601-3262
County: La Crosse
Phone: (608) 785-2217
FAX: (608) 785-2214

E-mail: ur@river-architects.com
WEB Page: www.river-architects.com

Valentine J. Schute, Jr., AIA
Michael W. Swinghamer, AIA
William B. White, AIA

Registered Architects: 4
Total Employees: 10

Collaboration + Communication + Creativity + Cost Control. These are the critical ingredients that have distinguished our architectural practice since 1981. Each project is led by a partner through a sensitively orchestrated process of client involvement and user input to find the appropriate solution. We firmly believe that this joint authorship leads to joint ownership of the final project. Our expertise focuses on civic, commercial, campus, religious, residential and historic preservation work.

ROBAK ASSOC. INC.

12344 W LAYTON AVE
GREENFIELD, WI 53228-3044
County: Milwaukee
Phone: (414) 427-0777
FAX: (414) 427-0790

E-mail: gerobak@execpc.com
WEB Page: www.robakassociates.com

George E. Robak, AIA

Registered Architects: 2
Total Employees: 2

Robak Associates, Inc., offers complete design/build services. These services include programming, financial feasibility, rezoning assistance, architectural design and production drawings, CADD drawings, subdivision planning and development, construction management and real estate brokerage. We specialize in medium to large residences and small to medium commercial buildings. We offer equity participation in most commercial design/build contracts.

S**SDS ARCHITECTS**

205 N DEWEY ST
EAU CLAIRE, WI 54703-3537
County: Eau Claire
Phone: (715) 832-1605
FAX: (715) 832-7850

E-mail: sds@sdsarch.com
WEB Page: http://www.sdsarch.com

Joseph E. Seymour, AIA
Dennis A. Ferstenou, AIA
Gary D. Davis, AIA

Registered Architects: 13
Total Employees: 28

SDS Architects is a 47-year-old architectural/engineering firm offering a full range of services including architectural design, structural, mechanical, plumbing and electrical engineering. The types of projects designed by SDS include educational, industrial, governmental, civic, commercial, health care and religious. Exemplary projects are Chippewa Valley Technical College Manufacturing & Technology Center and the Emergency Services Center, St. Mary's Catholic Church, UW-Stout Communications Center, Antigo Middle School Addition, Darwin E. Smith Aquatics Center and Lasker's Jewelry Store.

RICK SCHROEDER, AIA ARCHITECT

651 FRANKLIN ST
OSHKOSH, WI 54901-4340
County: Winnebago
Phone: (920) 233-0476
FAX: (920) 233-0476

E-mail: rlsaia@aol.com

Rick Schroeder, AIA

Registered Architects: 1
Total Employees: 3

Our firm is a full service architectural firm specializing in historic architecture. Our main focus is in restoration, rehabilitation, adaptive reuse and sympathetic additions to historic buildings. We have experience in state and federal historic rehabilitation tax credit projects, masonry restoration, façade restorations, commercial and residential projects. Within the last five years, our firm has worked on the rehabilitation of or additions to thirty-six National Register Properties, thirteen of those have been historic rehabilitation tax credit projects. We also provide consulting on issues relating to preservation, historic architecture and preparation of state and federal historic rehabilitation tax credit forms.

CARL SCOTT - ARCHITECT/PLANNER

601 W COLLEGE AVE STE 1
APPLETON, WI 54911-5803
County: Outagamie
Phone: (920) 738-7707
FAX: (920) 738-7707

Carl J. Scott, AIA

Registered Architects: 1
Total Employees: 1

We offer 30 years of experience in architectural, interior design, planning and construction coordination services. We specialize in smaller projects for schools, churches, banks, commercial, industrial, offices and custom residences. We also provide historic restoration and preservation services.

SHORT ELLIOTT HENDRICKSON, INC

421 FRENETTE DR
CHIPPEWA FALLS, WI 54729-3374
County: Chippewa
Phone: (715) 720-6200
FAX: (715) 720-6300

6418 Normandy Lane, Ste 100
Madison, WI 53719
(608) 274-2020

WEB Page: www.sehinc.com

Steve Gausman, AIA

Registered Architects: 15
Total Employees: 500

SEH is a multi-disciplined consulting firm offering architecture, engineering, environmental and transportation services. In architecture, SEH specializes in educational facilities, municipal buildings, religious centers, housing, commercial & industrial buildings, aviation buildings, downtown renovation, landscape architecture and interior design and space planning.

SOMERVILLE, INC. (Green Bay)

2100 RIVERSIDE DR
GREEN BAY, WI 54301-2390
County: Brown
Phone: (920) 437-8136
FAX: (920) 437-1131

WEB Page: www.somervilleinc.com

John W. Somerville, AIA
Thomas R. Laatsch
Michael K. Kadow, AIA
Brian E. Bosar

Registered Architects: 11
Total Employees: 72

Somerville, Inc. is a full-service architecture and engineering firm and a leader in CADD services. We have over 53 years of comprehensive service to the Wisconsin community. Extensive experience on over 4,700 projects includes commercial, industrial, retail, religious, educational, healthcare and municipal buildings. Our accomplished team of professionals provides clients with multi-disciplinary expertise through a single point of contact. We serve our clients from program development and space planning through construction drawings and construction management and offer a unique design/build alternative approach. Our expanded range of services includes feasibility studies, master planning, ADA surveys and referendum support.

SOUTHWEST DESIGN ASSOCIATES, INC.

190 MARKET ST
PLATTEVILLE, WI 53818-2561
County: Grant
Phone: (608) 348-3821
FAX: (608) 348-2330

E-mail: steve@swdesign.com
WEB Page: www.swdesign.com

J. Steven Swift, AIA
Richard C. Adams
Ronald P. Tessmann

Registered Architects: 1
Total Employees: 8

Southwest Design Associates, Inc. (SDAI), is a multi-faceted organization of professionals registered in four states which places an emphasis on personalized service and quality. Our major focus is in the housing field with multi-family and elderly apartment projects from 4 to 120 units as well as comprehensive experience in schools, offices, commercial, industrial, health care, religious and recreational facilities design. The firm also engages in facility evaluation, historic restoration and rehabilitation, adaptive reuse and reconstruction projects. The firm utilizes CADD drawings and will work with the owner to provide the project delivery options most suitable to their project.

STACK DESIGN GROUP

13000 W BLUEMOUND ROAD
ELM GROVE, WI 53122-2650
County: Waukesha
Phone: (414) 786-8070
FAX: (414) 786-8078

E-mail: stackgroup@aol.com

Thomas Stachowiak, AIA

Registered Architects: 1
Total Employees: 3

The Stack Design Group is a creative, design oriented professional practice offering complete architectural, interior design and construction management services. Our project focus has been primarily in commercial office buildings, multi-family residential developments, sports & recreational facilities, historic building restoration and high-end custom homes. We excel in producing innovative, cost-effective design solutions and our success has come from our indelible attention to detail. The Stack Design Group is a resourceful organization operated with a strong degree of efficiency, control and enthusiasm.

STELLING & ASSOCIATES ARCHITECTS, LTD.

181 W CHESTNUT ST PO BOX 506
BURLINGTON, WI 53105-1202
County: Racine
Phone: (262) 763-8725
FAX: (262) 763-1971

E-mail: StelArchit@aol.com

Thomas E. Stelling, AIA

Registered Architects: 2
Total Employees: 6

Stelling & Associates Architects, Ltd., established in 1980, has developed its practice with a mixture of commercial, industrial, educational, residential and restoration projects. We pride ourselves in our attention to details and on our ability to meet program requirements, along with our personal attention to clients. Our practice has completed projects over a five state area, along with projects in several foreign countries. When a project program requires, we work with some of the state's most respected consulting engineers. A list of consulting engineers is available upon request.

STRANG, INC.

6411 MINERAL POINT RD
PO BOX 5019
MADISON, WI 53705-0019
County: Dane
Phone: (608) 276-9200
FAX: (608) 276-9204

E-mail: hyzer@strang-inc.com
WEB Page: strang-inc.com

Edward D. Ornes
Gerald A. Schwach, AIA
Steven K. Harms, AIA
David W. Hyzer, AIA

Registered Architects: 10
Total Employees: 27

Founded in 1935, Strang, Inc., is an architecture, engineering and interior design firm specializing in research and development, higher education, commercial, institutional and telecommunication facilities. In addition to a broad range of traditional design services, our expertise encompasses mechanical design services to support sophisticated laboratory and computer environments, as well as feasibility studies, evaluations of existing buildings and facility planning. Strang also provides energy conservation analysis and retrofit, and ADA compliance surveys/implementation programs.

SUNARC STUDIO

521 WESTOVER ST
OCONOMOWOC, WI 53066-3776
County: Waukesha
Phone: (262) 567-5755
FAX: (262) 567-2232

Paul R. Schultz, AIA

Registered Architects: 1
Total Employees: 3

Sunarc Studio is a full service architectural firm specializing in meeting our clients' goals with outstanding planning and design. An experienced team of professionals is selected for each project, which gives us the ability to personalize our clients' programs. Quality management starts at the very beginning of every client's interview and carries throughout the design and the project beyond. Areas of expertise have been in medical, commercial, multi-family, elderly housing and historic preservation. We look forward to the challenge of meeting our clients' programs through an innovative design and the speed of quality service.

T

TCI ARCHITECTS/ENGINEERS/CONTRACTOR, INC.

1718 STATE ROAD 16
LA CROSSE, WI 54601-
County: La Crosse
Phone: (608) 781-5700
FAX: (608) 781-5082

WEB Page: www.tciaec.com

Ken Noel, AIA

Registered Architects: 5
Total Employees: 42

TCI Architects/Engineers/Contractor, Inc., is a design-build firm offering in-house architectural, engineering and construction services. TCI is focused on institutional, industrial and commercial design and construction throughout the Midwest, based in La Crosse, WI. Our areas of expertise include the design and construction of health care and educational facilities, grocery and retail stores, industrial buildings, offices and financial institutions. TCI is one of the largest design-build firms in Wisconsin and has the expertise to provide cost-effective building design solutions that meet today's needs and future expansion.

TORKE WIRTH PUJARA LTD

933 N MAYFAIR RD STE 300
WAUWATOSA, WI 53226-3449
County: Milwaukee
Phone: (414) 453-4554
FAX: (414) 453-0682

E-mail: torke@execpc.com

Robert G. Wirth, AIA
Ramesh K. Pujara
John Curran, AIA
Steven K. Peterman, AIA

Registered Architects: 13
Total Employees: 28

Torke/Wirth/Pujara, Ltd., has demonstrated ability to provide imaginative and creative planning, design and interior design services which are necessary for the success of each project. We offer architectural, structural and interior design services for a variety of project types including office buildings, financial buildings, retail projects, recreational facilities, historic building restoration/rehabilitation/adaptive reuse, parking structures, governmental and industrial projects. It is our philosophy to control the size of firm to enable active participation in all phases of design and construction by the firm's principals.

TRIBUTE DESIGN SYSTEMS, INC.

383 WILLIAMSTOWNE
DELAFIELD, WI 53018-2332
County: Waukesha
Phone: (262) 646-2544
FAX: (262) 646-4366

William R. Toson
John Baer, AIA

Registered Architects: 2
Total Employees: 4

Tribute Design Systems, Inc., is a full-service architectural firm specializing in cemetery development, funeral homes, chapels, residential and commercial projects. The firm has gained a reputation in the Midwest in the design of chapel and garden mausoleums. At present, we service clients in Wisconsin, Minnesota, Iowa, Illinois, Michigan, Indiana and Ohio. Recent exemplary projects include a funeral home chapel in Cleveland, Ohio; master planning two state veteran cemeteries for State of Wisconsin; two three-story office buildings in Delafield, Wisconsin; recently received Golden Trowel Award for the Veteran's Administration Building in Union Grove, Wisconsin. We take pride in offering services which include feasibility studies for ADA compliance and renovation, programming and cemetery planning for private, municipal and church-owned cemeteries.

U

UIHLEIN/WILSON ARCHITECTS

322 E MICHIGAN ST STE 400
MILWAUKEE, WI 53202-5005
County: Milwaukee
Phone: (414) 271-8899
FAX: (414) 271-8942

E-mail: office@uihleין-wilson.com

David V. Uihlein, Jr., AIA
Del F. Wilson, AIA

Registered Architects: 7
Total Employees: 16

Uihlein/Wilson Architects has a diverse design practice concentrating on commercial, institutional and residential project types. Specific interest and expertise exists in educational facilities, libraries, corporate offices, retail centers and stores, athletic and recreational facilities and sheltered work facilities for the developmentally disabled. The firm also specializes in historic preservation, renovation and adaptive reuse. We are a full service firm, offering architectural, interior and landscape design in addition to feasibility analysis, programming, space planning and construction cost estimating.

V

VENTURE ARCHITECTS

205 W HIGHLAND AVE
MILWAUKEE, WI 53203-
County: Milwaukee
Phone: (414) 271-3359
FAX: (414) 271-0939

E-mail: jcairn@ventarch.com

Gary V. Zimmerman, FAIA
David T. Kahler, FAIA
John H. Cain, AIA
Tom Poweleit, AIA

Registered Architects: 61
Total Employees: 209

Venture Architects was established in 1983 specifically for the design of criminal justice projects and large-scale athletic facilities. Our project portfolio consists of state prisons, pre-sentence county jails, court facilities, work release facilities as well as a major state master plan for existing and future correctional facilities. Our completed projects have been repeatedly recognized for their design excellence by the AIA Architecture for Justice Awards Program. We have also designed two major sports facilities. We offer services in all phases of design: long range planning, program development and needs analysis, master/site planning, architectural/interior design, security design, code analysis and ADA review.

VETTER DENK ARCHITECTS, INC.

614 N BROADWAY
MILWAUKEE, WI 53202-5001
County: Milwaukee
Phone: (414) 223-3388
FAX: (414) 223-4825

E-mail: vda@execpc.com

John C. Vetter, AIA
Kelly L. Denk, AIA

Registered Architects: 3
Total Employees: 5

At Vetter Denk Architects, every project is a unique vision. We create buildings that enhance the user's lifestyle and complement the natural landscape. The particular attributes of the environmental, historical and contemporary context also enrich our creative process. Our work includes residential, commercial and urban design projects. Specialists in residential work; we have been building homes with the highest degree of design and material integrity since 1985. As general contractor for many of our projects, we are able to maintain design quality throughout the building process by employing skilled trades-people and artisans as part of our team. Vetter Denk Architects received an AIA Wisconsin Design Award for a residential project in both 1996 and 1998.

VIERBICHER ASSOCIATES, INC.

400 VIKING DR PO BOX 379
REEDSBURG, WI 53959-0379
County: Sauk
Phone: (608) 524-6468
FAX: (608) 524-8218

6200 MINERAL POINT RD.
MADISON, WI 53705-4504
Phone: (608) 233-5800
FAX: (608) 233-4131
County: Dane

1521 METRO DR STE 205
SCHOFIELD, WI 54476
Phone/FAX: (715) 359-2003
County: Marathon

114 W BLACKHAWK AVE
PRAIRIE DU CHIEN, WI 53821
Phone: (608) 326-1051
FAX: (608) 326-1052
County: Crawford

E-mail: jasl@vierbicher.com
WEB Page: www.vierbicher.com

Jan R. Aslaksen, AIA
John L. Brey
Kurt R. Muchow
James A. Vierbicher

Registered Architects: 5
Total Employees: 77

Founded in 1976, Vierbicher Associates, Inc., is an architecture, engineering, land surveying/GIS and community development firm, with offices in Reedsburg, Madison, Schofield and Prairie du Chien. Past projects include a wide variety of building types including municipal buildings, banks, commercial/retail, restaurants, courthouse facilities, offices, multi-family housing, industrial facilities and ADA assessments. In addition to architecture, we offer municipal, environmental and civil engineering, surveying, mapping, grant writing, planning and inspection services. Recent projects include Linden Village Hall & Community Center, Linden; Reedsburg Public Library, Reedsburg; and Flood Mitigation Project, Darlington; Wood County Courthouse Remodeling; UW Madison - Elizabeth Waters Hall Remodeling, Sellery Hall Remodeling; Streetscape, Village of DeForest; Mosinee City Hall and Police Station; Reedsburg EMS Facility; Saputo Cheese, USA - Reedsburg Plant Addition; UW-Madison-Sellery, Adams & Tripp Hall renovation..

W

LOUIS WASSERMAN & ASSOC.

1726 N 1ST ST.
P.O. BOX 11138
MILWAUKEE, WI 53211-0138
County: Milwaukee
Phone: (414) 562-6474
FAX: (414) 562-6425

E-mail: lwasserman@ticon.net

Louis Wasserman, AIA
M. Caren Connolly

Registered Architects: 1
Total Employees: 4

Louis Wasserman & Associates provide full professional services from feasibility studies, research, schematic design, site planning, land use planning, landscape architecture and design development through contract documents and project administration. We are CAD/computer automated with the simulation capacity to "walk" the client through the design. We have experience in the design of commercial, institutional, residential, recreation, historic preservation, research and renovation projects. Our approach to each project is to develop with the client a dynamic design solution that has functional and cost sensitive appropriateness. Our firm's award-winning work has received national recognition.

WELMAN ARCHITECTS, INC

21675 LONGVIEW DR STE 500
WAUKESHA, WI 53186-2010
County: Waukesha
Phone: (414) 798-7000
FAX: (414) 798-7001

7808 CREEKRIDGE CIR
BLOOMINGTON, MN 55439
Phone: (612) 996-9662
Fax: (612) 996-663
E-mail: wstarch@uswest.net
County: Hennepin

5011 E. 29TH ST
TUCSON, AZ 85711
Phone: (520) 519-1093
Fax: (520) 519-1145
E-Mail: nicks_wstarch@uswest.net
County: Pima

E-mail: welman@welmanarch.com
WEB Page: www.welmanarch.com

Michael G. Welman, AIA
R.G. Keller, AIA

Registered Architects: 14
Total Employees: 36

Welman Architects, Inc., provides outstanding client service by listening to and understanding our clients' needs. We focus on new and renovation projects for medical, retail, industrial and multi-family residential building types. Using a team approach toward projects, we offer a full range of architectural services as well as project feasibility studies, programming, interior design, tenant space planning and design/build services. We also offer state-of-the-art computer renderings and animated walk-throughs. The principals and project architects have extensive experience in a variety of project types and sizes ranging from small commercial renovations to total replacement facilities. Our record of client satisfaction is exceptionally high, as evidenced by numerous repeat commissions and referrals.

WILLIAM WENZLER AND ASSOCIATES - ARCHITECTS, INC.

205 W HIGHLAND AVE
MILWAUKEE, WI 53203-1114
County: Milwaukee
Phone: (414) 272-3764
FAX: (414) 272-3768

E-mail: wenzlerarc@aol.com

William P. Wenzler, FAIA
Edward W. Wenzler, AIA

Registered Architects: 4
Total Employees: 10

Wenzler Architects works as a tightly knit team to provide innovative solutions to design problems ranging from urban planning to simple interior finishing—from research facilities to private residence remodelings. Many clients develop a very close working relationship with the team and have repeatedly come to us for solutions to their building programs. In response to our ongoing desire to address today's wide range of housing requirements, we are continuing to create new directions for independent, assisted and acute care facilities. Our current work load also consists of performance spaces, institutional and religious facilities as well as retail spaces, offices and warehouses.

WIBERG ARCHITECTURE

12317 W RIPLEY AVE
WAUWATOSA, WI 53226-3829
County: MILWAUKEE
Phone: (414) 774-0895
FAX: (414) 774-0475

Timothy P. Wiberg, AIA

Registered Architects: 1
Total Employees: 1

Wiberg Architecture offers a complete range of architectural services with registration in Wisconsin, Illinois and Texas. Our principal's 19 years in the profession offers our clients in-depth experience in the areas of residential and multi-family housing, commercial, office, industrial and health care design.

WIDEN ASSOC. LTD.

7124 W CENTER ST
MILWAUKEE, WI 53210-1123
County: Milwaukee
Phone: (414) 771-1170
FAX: (414) 771-1172

E-mail: leonardo@execpc.com
WEB Page: www.execpc.com/~leonardo

Leonard A. Widen, AIA
Kenneth A. Prengel

Registered Architects: 1
Total Employees: 4

Widen Associates, Ltd., is a multi-disciplined architectural and interior planning firm registered in Wisconsin and Illinois offering broad base experience in the design of religious, health care, educational and transportation facilities, banks, office buildings, libraries, restaurants and residences.

WITTEMAN WYDEVEN ARCHITECTS

731 N. JACKSON ST. STE 505
MILWAUKEE, WI 53202-
County: Milwaukee
Phone: (414) 220-4677
FAX: (414) 220-4678

E-mail: WWA@execpc.com

Brian Witteman, AIA
Bruce Wydeven, AIA

Registered Architects: 3
Total Employees: 4

Witteman Wydeven Architects is a firm primarily focused on single-family residential architecture, offering a full range of services from design through construction management. The firm has a secondary emphasis in light commercial, space planning, historic restoration and adaptive reuse.

WOLFGAM & ASSOCIATES, S.C.

6012 W VLIET ST
WAUWATOSA, WI 53213-2412
County: Milwaukee
Phone: (414) 456-0610
FAX: (414) 456-0611

E-mail: wolfgang@execpc.com
WEB Page: www.execpc.com/~wolfgang/

Paul David Wolfgang, AIA

Registered Architects: 1
Total Employees: 2

Wolfgang & Associates, S.C. provides professional design and documentation services for commercial, institutional, industrial and custom residential projects. Expertise with new and retrofit building projects. Services include: master-planning; schematic design; site selection and analysis studies; existing-building surveys; specifications writing and related architectural services. All design presentation and documentation drafting is computer-generated. We offer collaborative services to design professionals. Committed to quality professional services, we continually upgrade working technologies and technical capabilities.

Z**THE ZIMMERMAN DESIGN GROUP**

7707 HARWOOD AVE
MILWAUKEE, WI 53213-2610
County: Milwaukee
Phone: (414) 476-9500
FAX: (414) 476-8582

E-mail: Marketing@zdg.com

Gary V. Zimmerman, FAIA
David L. Stroik, AIA
Steven W. Bach, AIA
Bruce W. Kornitz
Robert E. Lewcock
Joann Powell
Donald R. Smith, AIA
Thomas Poweleit, AIA
Mark Zimmerman, AIA

Registered Architects: 32
Total Employees: 84

With 90 years of tradition, Milwaukee's largest architectural firm is focused on design quality and exemplary service. Utilizing studios comprised of multi-disciplined professionals, ZDG's project experience includes educational facilities, corporate buildings, industrial plants, sports/recreation facilities, multi-family housing, life-care centers, jails, prisons, police stations, fire stations, public safety, DPW, city hall and other government service buildings, renovations, office space planning, hospitals, medical facilities, retail center and parking structures. The company offers complete architectural, engineering, landscape architecture, master planning services and award-winning interior design. Proactive to the changing needs of clients nationwide, the Zimmerman Design Group's skilled professionals actualize a project's full potential in direct response to client needs.

National AIA Services

General Information	202 626-7300
AIArchitect	202 626-7439
AIA Archives	202 626-7496
AIA Library: Reference	202 626-7493
AIA Trust	202 626-7321
AIA Research	202 626-7445
Allied Membership	202 626-7470
Audio/Visual Rentals/Sales	202 626-7495
Continuing Education System	202 626-7436
CES Programs/Convention	202 626-7353
CES Records	800 605-8229
Continuing Education/Programs and Products	202 626-7479
Documents/Information	202 626-7440
Documents/Sales, Electronic	800 246-5030
Environment	202 626-7482
Ethics	202 626-7379
Government and Industry Affairs	202 626-7406
Honors and Awards: Robin Lee	202 626-7390
Intern/Associate Committee: IDP	202 626-7527
MASTERSPEC	800 424-5080
Membership Hotline	800 AIA-DUES (3837)
Products and Publications/Sales	800 365-ARCH (2724)
Professional Interest Areas Information	800 AIA-DUES (3837)
Public Affairs: Charles Hamlin	202 626-7411
Young Architects Forum	202 626-7468
AAF General Information	202 626-7300
Books	888 272-4115

To be listed in this directory, the firm must be authorized to offer architectural services to the public and must have at least one principal/owner who is a registered architect and an AIA Wisconsin member. To request information about the 2001 AIA Wisconsin Firm Directory, contact Brenda Taylor at (608) 257-8477.

RENAISSANCE STONE

Messmer High School
Milwaukee, Wisconsin

GOVERNOR TOMMY G. THOMPSON
ATHLETIC CENTER

EPPSTEIN UHEN ARCHITECTS
1999

DISTRIBUTED BY BUILDING STONE PRODUCTS
262-889-4979

RENAISSANCE® Colour Selection

SMOOTH*/DRESSED

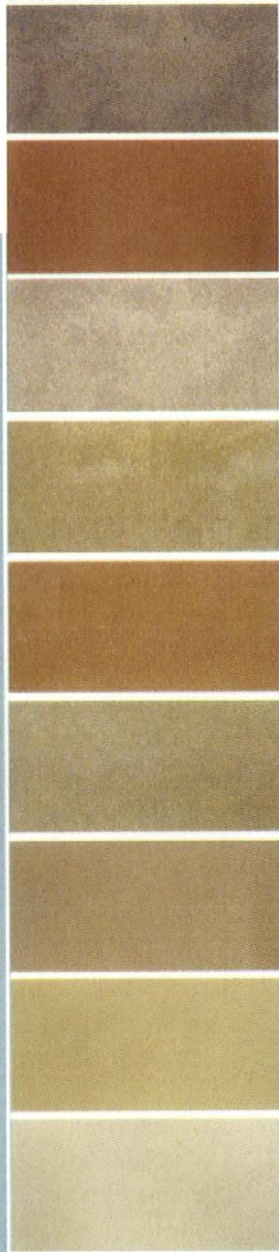

Bluegrass

Cinnamon*

Nutmeg*

Olive

Paprika

Sage

Taupe*

Wheat*

White*

ROCKED



**Call BUILDING STONE PRODUCTS WI
262-889-4979**

COLOURS AND TEXTURES:

Custom colours are available to suit architectural selection in quantities of 1,000 square meters (10,000 square feet) or more. Textures include smooth, rocked, press hammered, dressed, chamfered, press hammered with a draft margin and rocked with a draft margin.

U.S. STANDARD SIZES

Dimensions	RS115	RS758	RS358
Height	11 ⁵ / ₈ "	7 ⁵ / ₈ "	3 ⁵ / ₈ "
Length	23 ⁵ / ₈ "	23 ⁵ / ₈ "	23 ⁵ / ₈ "
Bed	3 ⁵ / ₈ "	3 ⁵ / ₈ "	3 ⁵ / ₈ "
Weight*	75.2 lbs.	49.3 lbs.	23.5 lbs.

*Weight varies according to finish

Physical Properties of Renaissance® Masonry Units and Comparative Dimension Stone Standards

Physical Property	Renaissance® Masonry Units Range* of Average Values	Limestone ASTM C568			Quartz-Based ASTM C616
		Class I	Class II	Class III	Class I
Comprehensive Strength Brick Method CSA A82.2/ASTM C67 MPa (psi)	50-68 (7252-9863)	This comprehensive strength range is provided for comparison to brick products. ASTM C67 and CSA A82.2 methods are specifically for brick products. Compression test results obtained using these methods differ from those using the C170 Dimension Stone Method.			
Comprehensive Strength Dimension Stone Method ASTM C170 MPa (psi)	38-53 (5512-7687)	minimum 12 (1800)	minimum 28 (4000)	minimum 55 (8000)	minimum 13.8 (2000)
Absorption ASTM C97 %	7.8-9.8	maximum 12	maximum 7.5	maximum 3	maximum 20
Density ASTM C97 kg/m ³ (lb./ft. ³)	2020-2120 (126-132)	minimum 2160 (110)	minimum 2160 (135)	minimum 2560 (160)	minimum 2160 (135)
Modulus of Rupture ASTM C99 MPa (psi)	4.3-6.3 (624-914)	minimum 2.9 (400)	minimum 3.4 (500)	minimum 6.9 (1000)	minimum 2.1 (300)

*Average values are expected to fall within these ranges 80% of the time.

AIA Chapters

The following is a directory of staffed state and large city AIA Chapters.

AIA Alabama

1521 Mulberry Street
Montgomery, AL 36106
Phone: (334) 264-3037
Fax: (334) 263-6377
aiaalabama@mindspring.com

AIA Alaska

P.O. Box 10-3563
Anchorage, AK 99510-3563
Phone: (907) 276-2834
Fax: (907) 276-5758

AIA Arizona

802 North 5th Avenue
Phoenix, AZ 85003-1316
Phone: (602) 252-4200
Fax: (602) 257-9661
tina@aia-arizona.org

AIA Arkansas

1818 N. Taylor, Suite 327
Little Rock, AR 72207
Phone: (501) 661-1111
Fax: (501) 666-3828

AIA/California Council

1303 J Street, Suite 200
Sacramento, CA 95814-2935
Phone: (916) 448-9082
Fax: (916) 442-5346
pwelch@aiaacc.org

AIA Chicago

222 Merchandise Mart, #1049
Chicago, IL 60654
Phone: (312) 670-7770
Fax: (312) 670-2422
sinkevitcha@aiachicago.org

AIA Colorado

1515 Arapahoe St., Ste 110
Denver, CO 80202
Phone: (303) 446-2266
Fax: (303) 446-0066
joe@aiacolorado.org

AIA Connecticut

87 Willow Street
New Haven, CT 06511-2627
Phone: (203) 865-2195
Fax: (203) 562-5378
djones@aiaact.org

AIA Florida

104 East Jefferson Street
Tallahassee, FL 32301
Phone: (850) 222-7590
Fax: (850) 224-8048
sshalley@aiafla.org

AIA Georgia

231 Peachtree Street, NE, #B-04
Atlanta, GA 30303
Phone: (404) 222-0099
Fax: (404) 222-9916

Hawaii State Council/AIA

1128 Nuuanu Avenue
Honolulu, HI 96817
Phone: (808) 545-4242
Fax: (808) 537-1463
aia@aiahonolulu.org

AIA Idaho

2419 W. State Street, #5
Boise, ID 83702
Phone: (208) 388-8536
Fax: (208) 343-8046
aiaid@berhighway.net

AIA Illinois

520 South Second Street, #802
Springfield, IL 62701
Phone: (217) 522-2309
Fax: (217) 522-5370
aiaill@aol.com

AIA Indiana

47 South Pennsylvania Street
Indianapolis, IN 46204
Phone: (317) 634-6993
Fax: (317) 266-0515
aia@indy.net

AIA Iowa

1000 Walnut Street, Suite 101
Des Moines, IA 50309
Phone: (515) 244-7502
Fax: (515) 244-5347
aiaiaevp@netins.net

AIA Kansas

700 Jackson Street, #209
Topeka, KS 66603-3731
Phone: (785) 357-5308
Fax: (785) 357-6450
aron@aiaaks.org

AIA Kentucky

106-A St. James Court
Frankfort, KY 40601
Phone: (502) 223-7671
Fax: (502) 227-8101
jpjike@mis.net

AIA Los Angeles

8687 Melrose Avenue, #M-3
Los Angeles, CA 90069-8687
Phone: (310) 785-1809
Fax: (310) 785-1814
aianicci@aol.com

AIA Louisiana

521 America Street
Baton Rouge, LA 70802
Phone: (225) 387-5579
Fax: (225) 387-2743
hq@aiala.com

AIA Maine

9 Sylvan Way
Manchester, ME 04351
Phone: (207) 623-1218
Fax: (207) 623-1218
jharvie@mint.net

AIA Maryland

#1 State Circle
Annapolis, MD 21401
Phone: (410) 263-0916
Fax: (410) 268-2225
lloyd@msaia.org

AIA Massachusetts

52 Broad Street
Boston, MA 02109
Phone: (617) 951-1433
Fax: (617) 951-0845
rftzgerald@architects.org

AIA Michigan

553 East Jefferson Street
Detroit, MI 48226
Phone: (313) 965-4100
Fax: (313) 965-1501
aiami@msn.com

AIA Minnesota

Internat'l Market Sq., 275 Market St. #54
Minneapolis, MN 55405
Phone: (612) 338-6763
Fax: (612) 338-7981
hauschild@aia-mn.org

AIA Mississippi

4273 I55 North, #104
Jackson, MS 39206
Phone: (601) 321-4622
Fax: (601) 321-4628
kjax@unidial.com

AIA Missouri

204A East High Street
Jefferson City, MO 65101
Phone: (573) 635-8555
Fax: (573) 636-5783
pamick@sockets.net

AIA Montana

P.O. Box 20996
Billings, MT 59104
Phone: (406) 259-7300
Fax: (406) 259-4211
assocmgt@in-tch.com

AIA Nebraska

University of Nebraska-Lincoln
PO Box 80045
Lincoln, NE 68501-0045
Phone: (402) 472-1456
Fax: (402) 472-1654
gkruegar@unlserve.unl.edu

AIA New Hampshire

31 Central Square, Ste. 1
Keene, NH 03431
Phone: (603) 357-2863
Fax: (603) 357-0835
klina@monad.net

AIA New Jersey

196 West State Street
Trenton, NJ 08608
Phone: (609) 393-5690
Fax: (609) 393-9891
joepsi@aol.com

AIA New York City

200 Lexington Avenue, 6th Floor
New York, NY 10016
Phone: (212) 683-0023
Fax: (212) 696-5022

AIA New York State

235 Lark Street
Albany, NY 12210
Phone: (518) 449-3334
Fax: (518) 426-8176
aianys@aianys.org

AIA North Carolina

115 West Morgan Street
Raleigh, NC 27601
Phone: (919) 833-6656
Fax: (919) 833-2015
tkent@aia-nc.org

AIA North Dakota

419 Brandon Dr.
Bismarck, ND 58101
Phone: (701) 223-5560
Fax: (701) 223-8154
blstai@btigate.com

AIA Ohio

17 South High Street, Suite 200
Columbus, OH 43215-3458
Phone: (614) 221-0338
Fax: (614) 221-1989
aiaohio@infinet.com

AIA Oklahoma

P.O. Box 18714
Oklahoma City, OK 73154-1305
Phone: (405) 810-8809
Fax: (405) 840-5730
aiaok@worldnet.att.net

Architects Council of Oregon/AIA

1207 SW 6th Avenue
Portland, OR 97204
Phone: (503) 223-0275
Fax: (503) 417-7902
dianam@teleport.com

AIA Pennsylvania

1405 North Front Street
Harrisburg, PA 17102-2634
Phone: (717) 236-4055
Fax: (717) 236-5407
aiapaed@ptd.net

AIA South Carolina

1522 Richland Street
Columbia, SC 29201
Phone: (803) 252-6050
Fax: (803) 256-0546
aiascbtw@logicsouth.com

AIA South Dakota

P.O. Box 1596
Sioux Falls, SD 57101
Phone: (605) 334-2422
Fax: (605) 334-7540
elissa@dtgnet.com

AIA Tennessee

209 10th Avenue South, #506
Nashville, TN 37203
Phone: (615) 255-3860
Fax: (615) 254-1186
conniew@aia-tn.org

Texas Society of Architects/AIA

816 Congress Avenue, #970
Austin, TX 78701
Phone: (512) 478 7386
Fax: (512) 478 0528
txranger@texasarchitect.org

AIA Utah

75 E. Broadway
Salt Lake City, UT 84111
Phone: (801) 532-1727
Fax: (801) 532-4576
aiautah@sisna.com

AIA Vermont

1662 McCullough Hwy
Fayston, VT 05673
Phone: (802) 496-3761
Fax: (802) 496-3294
aiavt@madriver.com

Virginia Society/AIA

15 South Fifth Street
Richmond, VA 23219
Phone: (804) 644-3041
Fax: (804) 643-4607
jbraymer@aia-va.org

AIA Washington

724 Columbia St., NW, Ste 120
Olympia, WA 98501-2272
Phone: (360) 943-6012
Fax: (360) 352-1870
aiawamary@aol.com

West Virginia Society of Architects / AIA

P.O. Box 813
Charleston, WV 25323
Phone: (304) 344-9872
Fax: (304) 343-0205
aiawv@newwave.net

AIA Wisconsin

321 South Hamilton Street
Madison, WI 53703
Phone: (608) 257-8477
Fax: (608) 257-0242
aiaw@aiaw.org



AIA Document List

The following is a list of the AIA Documents available from AIA Wisconsin, the state's only authorized full-service distributor of AIA Documents. AIA Wisconsin members benefit from 25% discount.

A Series/Owner-Contractor Documents

A101	Standard Form of Agreement Between Owner and Contractor — Stipulated Sum with instructions (1997)	4.50
A101/CMA	Standard Form of Agreement Between Owner and Contractor — Stipulated Sum — Construction Manager-Adviser Edition with instructions (1992)	3.50
A105/A205	Standard Form of Agreement Between Owner and Contractor for a Small Project and General Conditions of the Contract for Construction of a Small Project with instructions (1993) 2 document set	7.50
A107	Abbreviated Owner-Contractor Agreement Form for Construction Projects of Limited Scope — Stipulated Sum with instructions (1997)	5.00
A111	Standard Form of Agreement Between Owner and Contractor — Cost Plus a Fee with GMP with instructions (1997)	4.50
A121/CMc	Standard Form of Agreement Between Owner and Construction Manager Where the Construction Manager is also the Constructor with instructions (1991)	5.00
A131/CMc	Standard Form of Agreement Between Owner and Construction Manager Where the Construction Manager is Also the Constructor and Where the Basis of Payment is Cost of Work Plus a Fee and There is No Guarantee of Cost with instructions (1994)	5.00
A171	Standard Form of Agreement Between Owner and Contractor for Furniture, Furnishings and Equipment with instructions (1990)	3.50
A177	Abbreviated Owner-Contractor Agreement for Furniture, Furnishings and Equipment with instructions (1990)	3.50
A191	Standard Form of Agreement Between Owner and Design/Builder (1996)	5.00
A201	General Conditions of the Contract for Construction with instructions (1997)	9.00
A201/CMA	General Conditions of the Contract for Construction—Construction Manager-Adviser Edition with instructions (1992)	7.50
A201/SC	Federal Supplementary Conditions of the Contract for Construction (1999)	2.50
A271	General Conditions of the Contract for Furniture, Furnishings and Equipment with instructions (1990)	7.50
A305	Contractor's Qualification Statement (1986)	3.50
A310	Bid Bond (1970)	1.50
A311WI	WI Private Improvement/Performance Bond (1981)	1.50

A312	Performance Bond and Payment Bond (1984)	3.50
A312WI	Performance Bond & Payment Bond (WI Public)	1.50
A401	Standard Form of Agreement Between Contractor and Subcontractor with instructions (1997)	6.00
A491	Standard Form of Agreement Between Design/Builder and Contractor with instructions (1996)	5.00
A501	Recommended Guide for Bidding Procedures and Contract Awards (1995)	5.00
A511	Guide for Supplementary Conditions (for use with A201) (1987)	9.00
A511/CMA	Guide for Supplementary Conditions—Construction Manager-Adviser Edition (For use with A201/CMA) (1993)	9.00
A512	Additions to Guide for Supplementary Conditions (1989)	1.50
A521	Uniform Location Subject Matter (1995)	5.00
A571	Guide for Interiors Supplementary Conditions (for use with A271) (1991)	9.00
A701	Instruction to Bidders with instructions (1997)	5.00
A771	Instruction to Interiors Bidders with instructions (1990)	3.50

B Series/Owner-Architect Documents

B141	Standard Form of Agreement Between Owner and Architect with Standard Form of Architect's Services with instructions (1997)	8.00
B141/CMA	Standard Form of Agreement Between Owner and Architect—Construction Manager-Adviser Edition with instructions (1992)	3.50
B144/Arch-CM	Standard Form of Amendment to the Agreement Between Owner and Architect Where the Architect Provides Construction Management Services as an Adviser to the Owner with instructions (1993)	3.50
B151	Abbreviated Standard Form of Agreement Between Owner and Architect with instructions (1997)	5.00
B155	Standard Form of Agreement Between Owner and Architect for a Small Project with instructions (1993)	3.50
B163	Standard Form of Agreement Between Owner and Architect for Designated Services with instructions (1993)	9.00
B171	Standard Form of Agreement for Interior Design Services with instructions (1990)	3.50
B177	Abbreviated Interior Design Services Agreement with instructions (1990)	3.50
B181	Standard Form of Agreement Between Owner and Architect for Housing Services with instructions (1994)	3.50
B188	Standard Form of Agreement Between Owner and Architect for Limited Architectural Services for Housing Projects (1996)	9.00
B352	Duties, Responsibilities, and Limitations of Authority of the Architect's Project Representative with instructions (1993)	1.50

B431	Architect's Qualification Statement with instructions (1993)	3.50
B511	Guide for Amendments to AIA Owner-Architect Agreements (1996)	9.00
B727	Standard Form of Agreement Between Owner and Architect for Special Services with instructions (1988)	3.50
B801/CMa	Standard Form of Agreement Between Owner and Construction Manager Where the Construction Manager is Not a Constructor with instructions (1992)	3.50
B901	Standard Form of Agreement Between Design/Builder and Architect with instructions (1996)	5.00

C Series/Architect-Consultant Documents

C141	Standard Form of Agreement Between Architect and Consultant with instructions (1997)	5.00
C142	Abbreviated Form of Agreement Between Architect and Consultant with instructions (1997)	5.00
C727	Standard Form of Agreement Between Architect and Consultant for Special Services with instructions (1992)	3.50
C801	Joint Venture Agreement with instructions (1993)	3.50

D Series/Architect-Industry Documents

D101	Architectural Area and Volume of Buildings (1995)	1.50
D200	Project Checklist (1995)	9.00

F Series/Forms and Worksheets

F800	F810 through F860 Compensation Guidelines Complete Set 2 each of 24 Forms (1978)	7.00
F5002	Invoice for Architectural Services (1978) (50 sheets per unit)	7.00

G Series/Architect's Office and Project Forms

Sold Individually

G601	Request for Proposal — Land Survey with instructions (1994)	5.00
G602	Request for Proposal—Geotechnical Services with instructions (1993)	5.00
G612	Owner's Instructions Regarding the Construction Contract, Insurance and Bonds, and Bidding Procedures with instructions (1987)	5.00

50 Sheets per unit:

G604	Professional Services Supplement with instructions (1993)	15.00
G701	Change Order with instructions (1987)	15.00
G701/CMa	Change Order—Construction Manager-Adviser Edition with instructions (1992)	15.00
G702	Application and Certificate for Payment with instructions (1992)	15.00
G702/CR	Application and Certificate for Payment Continuous Roll with instructions (1992)	15.00
G702/CMa	Application and Certificate for Payment— Construction Manager-Adviser Edition with instructions (1992)	15.00
G703	Continuation Sheet for G702 with instructions (1992)	15.00
G703/CR	Continuation Sheet for G702 Continuous Roll with instructions (1992)	15.00

G704	Certificate of Substantial Completion with instructions (1992)	15.00
G704/CMa	Certificate of Substantial Completion— Construction Manager-Adviser Edition with instructions (1992)	15.00
G706	Contractor's Affidavit of Payment of Debts and Claims (1994)	15.00
G706A	Contractor's Affidavit of Release of Liens (1994)	15.00
G707	Consent of Surety to Final Payment (1994)	15.00
G707A	Consent of Surety to Reduction in or Partial Release of Retainage (1994)	15.00
G709	Proposal Request with instructions (1993)	15.00
G710	Architect's Supplemental Instructions with instructions (1992)	15.00
G711	Architect's Field Report (1972)	15.00
G712	Shop Drawing and Sample Record (1972)	15.00
G714	Construction Change Directive with instructions (1987)	15.00
G714/CMa	Construction Change Directive— Construction Manager-Adviser Edition with instructions (1992)	15.00
G715	Instruction Sheet and Attachment for ACORD Certificate of Insurance with instructions (1991)	15.00
G722/CMa	Project Application and Project Certificate for Payment—Construction Manager- Adviser Edition with instructions (1992)	15.00
G723/CMa	Project Application Summary— Construction Manager-Adviser Edition with instructions (1992)	15.00

Architect's Handbook of Professional Practice

M107-94	Architect's Handbook of Professional Practice - 12th Edition (binders not included)	225.00
M107B-94	Handbook Binders (4 Required for Complete Handbook)(each)	6.95
M107	Student Edition	
SE-94	Handbook (paperback)	75.00
DDS	The Documents Supplement Service Updates the AIA documents in <i>The Architect's</i> <i>Handbook of Professional Practice</i> (Annual fee)	70.00
M102	Documents Overview (1987)	1.00
M103	Glossary of Construction Industry Terms (1991)	3.00
R738	A201 Commentary	15.00
R671	B141 Commentary	15.00

AIA Wisconsin
321 S. Hamilton St.
Madison, WI 53703-4000
(608) 257-8477
FAX: (608) 257-0242
E-mail: aiaw@aiaw.org

AIA Documents Order Form



How to Order AIA Contract Documents from AIA Wisconsin:

1. Fill out this form.
2. Send to AIA Wisconsin via:
 Fax : (608) 257-0242
 E-mail: aiaw@aiaw.org
 Mail: AIA Wisconsin
 Attention: Documents Coordinator
 321 S. Hamilton St.
 Madison, WI 53703-4000
3. If you have Questions or Special Requests:
 Phone: (608) 257-8477 or
 1-800-ARCHITECT (in WI)

All shipping & handling rates apply to carrier standard/ground rates.

Copyright Information

When ordering, please note that most AIA Contract documents are copyrighted and generally may not be reproduced without a license from AIA. Therefore, original AIA contract documents should be purchased and used for each project.

Please indicate your role in the project requiring AIA Contract Documents:

- ☐ Architect
 ☐ Engineer
 ☐ Owner
 ☐ Attorney
☐ General Contractor
 ☐ Subcontractor
 ☐ Other

Bill to:

Name

Company

Address

City/State/Zip

()

Phone Number

AIA Member Number

Purchase Order Number

Ship to: ☐ Same as above

Name

Company

Address

City/State/Zip

Item Number	Title	Quantity	Price	Total

Form of Payment: ☐ Cash
☐ Check
☐ Visa
☐ MC

Card Number

Expiration Date

/

Name as it appears on the card

Shipping & Handling Charges

Order Total:	Add:
\$0-\$20	\$5
\$20.01-\$45	\$9
\$45.01-\$75	\$14
\$75.01-\$150	\$19
\$150.01-\$250	\$24
over \$250	\$29

Subtotal

25% AIAWI
Member Discount

Shipping &
Handling

Subtotal

5.5% Tax

Total

Interview with the Dean

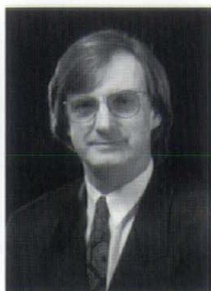

Over the past year, the School of Architecture and Urban Planning at the University of Wisconsin-Milwaukee has been celebrating its thirtieth year of existence. *Wisconsin Architect* congratulates Dean Robert Greenstreet, as well as the school's faculty, staff, students and alumni on this milestone. During this celebration, the school has focused on many past successes, some of which were outlined last year as the Dean provided our readers a "top ten" list of reasons why the school is indeed a great program. So, how does this success continue? What lies ahead? We thought we'd ask....

WISCONSIN ARCHITECT:
Dean Greenstreet, last year SARUP was once again reviewed by the NAAB for accreditation. How did the school do?

DEAN GREENSTREET: Funny you should ask that question! The school went through rigorous evaluation lasting for days and came through with flying colors, meeting 36 of the 37 criteria (the remaining one has now been met by a couple of minor changes in the curriculum). This was one of the best evaluations we've had, and very perceptive and providing advice on ways in which we could improve even further. We've taken a lot of the advice (24-hour access to the computer laboratory, a new intern advisor position and a new Resource Room) and will keep returning to the report for further direction.

WISCONSIN ARCHITECT:
Congratulations! So, you could say, SARUP is ready for the next millennium. Do you foresee anything new or different for SARUP in 2000 and beyond?

DEAN GREENSTREET: The next big change for us is the recruitment of probably six new faculty members over the next three years due to

retirements. Some of us, myself included, have been here long time and we look forward to some new perspectives on the teaching process. Not that we're getting old, you understand...

WISCONSIN ARCHITECT: Do you see any end to the familiar practice versus theory debate and the role of Architecture schools in the preparation of students?

DEAN GREENSTREET: Nah. There is always going to be discussion about the relationship between academic preparation and technical training. In a sense, it's that debate which defines the relationship between the profession and universities. As long as a discussion remains collegial and productive—and Wisconsin is exemplar in demonstrating a strong partnership between education and practice—it's a healthy exchange of views and can lead to remarkable bridges, developing internships, practitioner teaching and Mentarch, the SARUP mentoring program, for example. As long as we keep talking, were in great shape, even if we don't always agree.

WISCONSIN ARCHITECT:
One obvious sign of the school's success is student enrollment, which is up. In fact, you are now beyond capacity for which the new building was designed. How does the school accommodate continued enrollment growth with facilities already over capacity and stay successful?

DEAN GREENSTREET: Given that we are the only state architectural program, we have a responsibility to provide education to appropriately qualified Wisconsin students who want to be architects—and that's a huge group. We're presently about 85 students (more than 10 percent) over our target in enrollment because of the influx of freshman, which we can't

really control. It's always a balancing act between available resources—space, computers, faculty and teaching assistants—and demand for education, and we try and stay mindful of the needs of the profession in absorbing new graduates.

WISCONSIN ARCHITECT: Have students continued their success in the Chicago Awards Program this past year?

DEAN GREENSTREET: For the last thirteen years we have been very successful, winning about 70 percent of all the awards. In the last couple of years, we have pretty much shut out the other Schools and took the majority of awards in the Interiors category, which we were excluded from previously (primarily because we don't have in interiors program). This year, we dutifully submitted our nominees to AIA Chicago in June, but they have not judged them yet.

WISCONSIN ARCHITECT: What highlights have the faculty had in the past year?

DEAN GREENSTREET: As usual, they have been remarkably active both in the studios and other scholarly and creative activities. Last year, for example, we collectively wrote five books, 90 papers and reports, and 48 articles, worked on 39 projects, 22 research grants and served on dozens of committees and task forces. Oh, and most importantly, we tied the faculty/student soccer game! Usually, we get annihilated—each year we get older but the students seem to stay the same age.

WISCONSIN ARCHITECT: Since we can assume that the future membership of AIA Wisconsin will largely be SARUP alumni, how can SARUP and AIA Wisconsin improve upon their relationship?

DEAN GREENSTREET: I'd like to see greater AIA presence in the school. I think that offering AIAS members free AIA Wisconsin membership is a great idea, and resurrecting architecture awareness week with the school and the Southeast chapter working together, really was a good start. I am always interested in new ideas though—just email if you've got 'em (bobg@uwm.edu).

WISCONSIN ARCHITECT: Where our graduates being placed? Are they staying in the state? How can firms better market themselves to new recruits as potential employers? How is SARUP working with Wisconsin firms to place the students?

DEAN GREENSTREET: About 75 percent of our graduates stay close to home—Wisconsin and northern Illinois—and we often find that, of those leaving the state upon graduation (we have alumni in all states and about 35 countries), some return after a few years when families come along. Obviously, a strong relationship between the profession and school is vital to insure that we are meeting the needs of Wisconsin practices and to enable a smooth transition of our graduates into the workforce. In the past few years, we have developed a healthy scholarship/summer internship program that has created some strong pre-graduation

relationships between our students and regional practices. The mentoring program also creates some good relationships. To ease the recruitment process, we offer interview days, when we invite practitioners to take over the school to meet graduating students—over 50 firms expressed interest in participating last year. In addition to these direct relationships, we also offer over 80 continuing education courses and created the Architect/Contractor Roundtable as links between the school in the profession.

WISCONSIN ARCHITECT: Any closing comments?

DEAN GREENSTREET: Just best wishes for the New Year to all our practitioner friends in Wisconsin and that I hope you'll come by during the week of April 23-30, 2000, and help us celebrate our 30th Anniversary.

EDITOR: The interviewer is Chair of the Wisconsin Architect Editorial Advisory Board and an architect with The Renschler Company in Madison.

ULTIMATELY, THE OWNER SAW
THE VALUE IN THIS DESIGN.

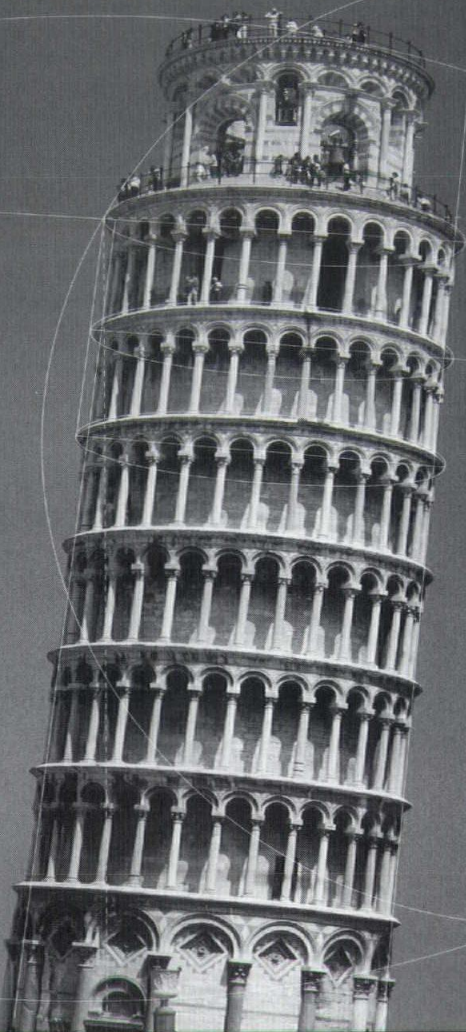

► **YOU MAY NOT BE SO LUCKY.** ◀

Professional liability insurance is vital to architects and engineers.

Count on Klipstein to provide it. We understand: **PRICE MATTERS.** So we work with a variety of top-rated insurance companies to find the best coverage at the absolute lowest cost.

SERVICE COUNTS. Turn to us for good counsel, industry updates and educational seminars* specially tailored to the needs of Wisconsin design professionals.

Call Klipstein for your professional liability. We'll help keep everything straight.

**FOR INFORMATION
ON OUR SEMINARS
OR A QUOTATION,
CALL 608-238-7181.**

Klipstein
Insurance Services, Inc.
www.klipstein.com

*Klipstein Insurance Services is registered with the AIA Continuing Education System (AIA/CES) and is committed to developing quality learning activities in accordance with the AIA/CES criteria.

PAC-CLAD®

**prefinished galvanized
steel and aluminum**



Project: Market Square of Northbrook
Northbrook, IL
Owner: Orix Real Estate & Equities
Architect: John T. Staub & Associates
Roofing Contractor: Dessent Roofing
Color: Forest Green
Profile: High Snap-on Standing Seam

- Full Kynar 500®
- 24 ga. steel
- .032 through .080 aluminum
- 30 standard colors
- 20 year non-prorated warranty
- Metal roofing, gravel stops and copings
- UL 90 rated panels
- New PAC-CLAD metallic finishes

For complete information regarding the Petersen Product Line, and to be placed on our mailing list, please give us a call at 1-800-PAC-CLAD or visit our web site @ <http://www.pac-clad.com>

Represented by:
David Fogelstrom & Assoc.
1-414-782-7713

PAC-CLAD®
Petersen Aluminum

1005 Tonne Road, Elk Grove Village, Illinois 60007
1-847-228-7150 or 1-800-PAC-CLAD • FAX: 1-800-722-7150
Web Site: <http://www.pac-clad.com>

Other Plant Locations: Annapolis Junction, MD • Tyler, TX
NEW Kennisaw, GA

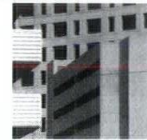
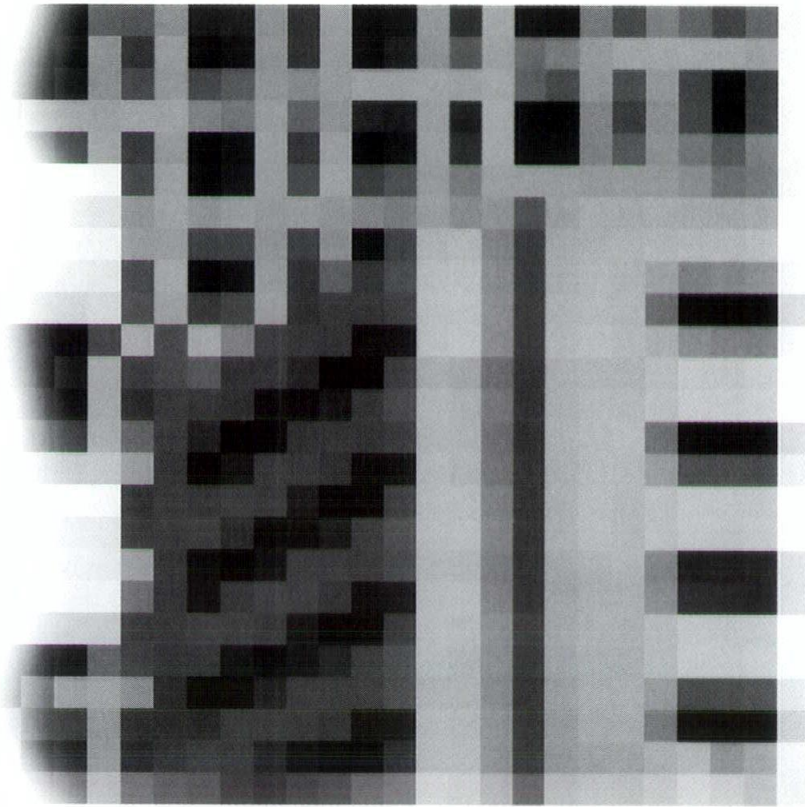

(EricOxendorf)

T 414.273.0654

414.273.1759 F

Architectural photography for the traditional or digital mind

AIA Public Policy Agenda

Architects influence our lives every day. They help create the buildings and plan the communities where we live, work, learn, and play. From skyscrapers to schools to housing for the elderly, architects serve society by designing functional, efficient, attractive, and safe environments. The American Institute of Architects is the world's largest national organization representing members of the architectural profession. With approximately 64,000 members and 300 local chapters nationwide, the AIA unites the profession behind principles and policies aimed at creating the best possible quality of life for all Americans.

The following is a summary of the AIA's position on a number of issues that are of importance to the profession:

Urban Design and Livable Communities

The AIA believes that the design of the physical environment directly affects the quality of our daily lives. Through careful planning and design, architects contribute to making safe, attractive, economically viable, and environmentally sustainable communities. The AIA also believes that livable communities offer:

- Choices in housing, shopping, recreation, and job opportunities;
- Transportation alternatives;
- A variety of open spaces and places for active recreation, walking, and public gatherings; and
- A shared identity and sense of pride that results from the visual character and vitality of the community.

To achieve these goals, local and regional plans must be coordinated and should promote first the revitalization of existing communities, and then, where appropriate, the development of new communities.

Government Procurement

The AIA believes that selecting architects for federal, state, and local government building projects on the basis of professional qualifications and competence is in the best interest of the taxpayers. The federal government and approximately forty states currently require selection of architects based on qualifications.

Historic Preservation/Takings

The AIA believes that preservation of historic resources and their environments should be a priority in national policy. To that end, the Institute supports: landmark designation of appropriate buildings, sites, and districts; preservation of existing neighborhoods and historic districts; continued development of federal, state, and local programs, grants, and tax incentives that support preservation; and adoption and creative application of codes, standards and land use regulations supportive of historic preservation.

Licensing

The AIA believes that it is in the best public interest for architects to design all structures intended for human habitation or use, and that extensive exemptions made to architectural licensing laws serve only to erode the public protection provided by professional licensure. In addition, the AIA supports vigorous enforcement of architectural licensing laws by the states and recommends that penalties be assessed for unlicensed practice as well as for incompetent or improper practice by licensees.

Housing

The AIA supports a national commitment to the goals of a decent home and a suitable living environment for every American. The AIA seeks cooperation between all levels of

government, the private sector, and individual citizens in developing and implementing a national housing policy. The AIA favors continuation of the Low-Income Housing Tax Credit program, along with maintenance of the framework of federal housing assistance, including HOME and Community Development Block Grants, and reforms of the public housing programs.

Liability

The AIA supports legislative and regulatory reforms that curtail the cost and risks of professional liability for architects without jeopardizing the interest of the public. The AIA, through its state chapters, lobbies for appropriate liability protection measures including: statutes of repose; certificates of merit and other means of reducing frivolous law suits, and workers' compensation amendments to protect architects from third-party suits from injured construction workers. The AIA also supports Good Samaritan legislation to protect architects from being held liable for volunteer services provided in disaster situations.

Professional Service Taxes

The AIA is strongly opposed to the concept of taxing professional services. Such taxation is regressive, inhibits competition, and is inherently difficult and burdensome to administer. Service taxes are generally applied at a uniform rate for all service

providers within the taxing jurisdiction. Smaller or less profitable firms suffer under such an arrangement, particularly for gross receipts taxes. Additionally, large firms often have the capability to provide comprehensive services in-house, while the small firm must rely on consultants, thus adding to their tax burden.

Disaster Assistance

The AIA encourages its chapters to provide technical assistance to their communities and surrounding areas in the event of natural disasters that cause widespread structural damage such as earthquakes, floods and hurricanes. Such technical assistance may include emergency damage assessment, disaster mitigation planning, and review of building codes.

Energy

The AIA supports a balanced national energy policy that reduces waste of non-renewable energy resources while promoting environmentally sound production of energy sources. Further, the AIA encourages continued public and private research and development in all areas of energy-conscious design and technology, with emphasis on the performance of the total building.

Environment

The AIA believes that environmental considerations must form the foundation of any planning and design process and encourages government at all levels to be responsible for managing and protecting environmentally sensitive areas. The AIA also recognizes that the cost of prudent management of the land development process is a necessary investment in the country's future environmental resources and the health and welfare of its people. The AIA supports reform of the Superfund program, strong clean air laws, and attention to indoor air quality.

Design Excellence

The AIA believes that government has a responsibility to be concerned with the image, functional effectiveness, and lasting architectural value of the buildings it constructs. The AIA, therefore, supports laws and regulations encouraging distinguished architectural design that serves the public well and expresses the dignity of our government.

Golden Award



George A.D. Schuett, FAIA, Glendale, has been selected by the AIA Wisconsin Board of Directors to receive the 2000 Golden Award.

The Golden Award is the highest honor AIA Wisconsin can bestow on one of its members. Its purpose is to recognize individual architects who have performed most distinguished leadership and service on behalf of the state component of The American Institute of Architects over an extended period of time and who have advanced the cause of the profession of architecture by providing inspiration to their fellow practitioners.

The Golden Award will be formally presented to Schuett during a special Awards Luncheon on April 12 at the 2000 AIA Wisconsin Convention at the Monona Terrace Community & Convention Center in Madison.

This year's Golden Award was approved by the AIA Wisconsin Board of Directors at its December meeting in Milwaukee. Daniel J. Roarty, AIA, 1999 AIA Wisconsin President, commented that the nomination materials submitted on Schuett's behalf highlight his many contributions to the profession and professional organization. Schuett's dedicated service and innovative leadership exemplify the purpose for which the Golden Award was established, according to Roarty.

During a distinguished career that has spanned over 50 years, George Schuett has been a leader of the profession and an inspiration for generations of architects. He was the 1972 President of the Wisconsin Society of Architects and served on the national AIA Board of Directors from 1973-76. In recognition of his

contributions to the profession and the public it serves, he was advanced to the College of Fellows of The American Institute of Architects in 1977. Schuett currently is a principal of Plunkett Raysich Architects, having founded and led his own firm, Architects III, for 36 years. He also is an extremely talented artist and is teaching watercolor techniques to the PRA staff.

George Schuett is the thirteenth recipient of the AIA Wisconsin Golden Award. Previous Golden Award recipients include: David E. Lawson, FAIA; Paul H. Graven, FAIA; Mark A. Pfaller, FAIA; Wayne E. Spangler, FAIA; Leonard H. Reinke, FAIA; Nathaniel W. Sample, FAIA; Harry A. Schroeder, AIA; John P. Jacoby, FAIA; Noble E. Rose, AIA; Douglas H. Smith, AIA; Gary V. Zimmerman, FAIA; and James W. Miller, FAIA.

Parti'00: Inspire

The 2000 AIA Wisconsin Convention & Building Products Expo, **Parti'00: Inspire**, will be held on April 12 & 13 at the Monona Terrace Community & Convention Center in Madison. You'll want to reserve the dates for this year's schedule of exceptional speakers, seminars, exhibits and other special events.

Inspire is the theme for the 69th annual AIA Wisconsin Convention & Expo. In developing the theme and identifying speakers, this year's Convention Committee, chaired by Mark B. Kosobucki, AIA, Cedarburg, recognized that the AIA Wisconsin Convention provides an important opportunity for architects to come together and rekindle their enthusiasm and excitement about the profession. "The Convention program was designed to offer an insight into what has inspired many of our esteemed colleagues and to allow us to explore our personal inspiration," according to Kosobucki. "We're excited because

this year's program offers a variety of speakers and events that will enlighten, educate and inspire AIA Wisconsin members."

The featured keynote address each day and the special presentation that will conclude the Convention program all are being presented by architects selected to receive national AIA Honor Awards for their projects this year. **Cesar Pelli, FAIA**, of Cesar Pelli & Associates, New Haven, will present the keynote on April 12. Award-winning architect **David E. Miller, FAIA**, with The Miller/Hull Partnership, Seattle, will be the featured keynoter on April 13. **James Cutler, FAIA**, of James Cutler Architects, Bainbridge Isle, Washington, will offer an inspirational conclusion to the Convention in his special presentation on April 13.

Professional development **seminars** will focus on emerging design, practice, technology and environmental issues. Seminar presenters on April 12 include: David Salmela, AIA, Duluth, on his award-winning architecture; Curtis Moody, FAIA, Columbus, on the evolution of his successful practice; Tim Bradburne, Chicago, on the redevelopment of brownfields; and Ray Anderson, Atlanta, on achieving a sustainable future. Seminar presenters on April 13 include: Richard Haag, Hon. AIA, Seattle, on removing the boundaries between architecture and landscape architecture; John Cunningham, FAIA, Minneapolis, on the ethics of architectural practice in the new era; Steven Strong, Harvard, on solar electric architecture; Rand Elliott, FAIA, Oklahoma City, on his award-winning architecture; Ronald Ramsey, Fargo, on the history and future of practice in the Midwest; and Kevin Dong, San Francisco, and Tom Leslie, AIA, London, on the integration of architecture and structure.

If this line-up of featured speakers and seminars is not enough to inspire you to register for the AIA Wisconsin Convention, this year's **Building Products Expo** and other special events should be enough to push you over the top. The Expo is open both days and will feature an exhibit hall full of displays on the latest products

and services available to Wisconsin's design and construction industry. Other **special events** include the presentation of the AIA Wisconsin Golden Award, Architecture Firm Award and 2000 Design Awards, an IDP workshop, IIDA seminars and the annual WCMA Awards breakfast.

For more information on **Parti'00: Inspire**, contact the AIA Wisconsin office.

Legislative Report

During the current 1999-00 session of the Wisconsin Legislature, state legislators have introduced nearly 1,000 separate bills. Of these, only 25 bills have been approved by both the Assembly and Senate and signed into law by the Governor.

As is typical, the state budget received most of the attention during the first year of the biennial legislative session. The budget bill was finally approved as 1999 Act 9 in October. AIA Wisconsin focused its attention on budget provisions having to do with design/build for local governments, state aid for school construction, funding for art in state buildings and a surcharge on state licensing exam fees.

The AIA Wisconsin Legislative Committee, chaired by Fred Zimmermann, AIA, Madison, currently is tracking and monitoring about 20 legislative proposals that address a variety of issues of interest to architects. Examples of Assembly Bills (AB) and Senate Bills (SB) on AIA Wisconsin's legislative radar screen include the following:

SB 179: Increase state bonding authority by \$59.5 million for restoration of State Capitol. (This legislation has been approved and signed into law as 1999 Act 4.)

SB 198: Authorizes use of "design-build construction process" by local governments for projects exceeding \$1 million.

SB 18: Prohibits erection of new highway billboards and provides grants for acquiring and eliminating existing billboards.

SB 262: Authorizes lease and operation of correctional facilities in state.

AB 105: Requires local government referenda to be scheduled in conjunction with regular primary or general elections.

AB 177: Permits faster state historical society authorization for razing of a historic building.

AB 207: Requires automatic fine sprinkler systems in UW residence halls.

AB 299: Requires school districts that construct a school to provide information to DPI on plans, costs and materials.

AB 390: Clarifies transfers of tangible personal property subject to sales tax, including intellectual property.

AB 519: Provides for licensing of private prison construction and operation.

AB 523: Authorizes property owners to establish "unnecessary hardship" for municipal and county zoning variances.

If you have questions about these or other legislative proposals, contact the AIA Wisconsin office. In recent sessions, AIA Wisconsin has supported proposed legislation that would provide pre-construction lien rights for architects and that would simplify the procedure for exempting from the sales tax materials used in the construction of projects by public and tax-exempt owners. This legislation has not yet been introduced in the current session.

This is an election year, so every seat in the Assembly and half of the seats in the Senate are up for grabs this November. There will be many new faces on the campaign trail. AIA Wisconsin members are encouraged to make legislative candidates in their communities aware of issues of interest to the profession.

WSA/PAC

You can help encourage the election of state legislative candidates who support the goals of the profession of architecture by contributing generously to the Wisconsin Society of Architects/Political Action Committee. The WSA/PAC, established in 1978, is an independent, voluntary and bipartisan group of individual architects interested in improving government by encouraging the active participation and involvement of architects in the political process.

Please support the WSA/PAC by sending your personal contribution to: WSA/PAC, 321 S. Hamilton St., Madison, WI 53703. Checks should be made payable to "WSA/PAC." Corporate contributions are not allowed.

Amicus Briefs

As reported previously, AIA Wisconsin is participating in amicus curiae (friend of the court) briefs in two court cases with potentially adverse liability exposure implications for architects.

In one case, currently before the Wisconsin Court of Appeals, the plaintiff is challenging the constitutionality of Wisconsin's statute of repose for the design and construction industry. The statute of repose, section 893.89 of the Wisconsin Statutes, in effect, bars lawsuits against architects and others involved in improvements to real property after ten years from the date of substantial completion. As a result, it limits the "long tail" of liability faced by architects.

Nine design and construction industry organizations have joined AIA Wisconsin in helping to underwrite the legal expense of filing the brief in support of the current statute of repose. These organizations include: Allied Construction Employers Association, American Society of Interior Designers, Associated Builders & Contractors of Wisconsin, Associated General Contractors of Greater Milwaukee, Associated General Contractors of Wisconsin, International Interior Design Association, Wisconsin Association of

Consulting Engineers, Wisconsin Builders Association and Wisconsin Society of Professional Engineers.

The Court of Appeals recently asked the Wisconsin Supreme Court to take the case. However, the Supreme Court may decline to do so.

The other court case involves the governmental contractor immunity defense, which offers some protection for architects and engineers providing professional services to public owners. The defense is being challenged in a case now before the Wisconsin Supreme Court. AIA Wisconsin and the Wisconsin Association of Consulting Engineers submitted a friend of the court brief in this case.

The AIA Government Affairs Advisory Committee has approved grants to help support AIA Wisconsin's involvement in these two court cases that could have serious ramifications for the profession.

Working Homeless Shelter

Construction is progressing on the Working Homeless Shelter project at 1903 Sherman Avenue in Madison. This three-unit facility is owned and managed by Transitional Housing, Inc., and will provide affordable shelter for working homeless families and individuals.

AIA Wisconsin began this important initiative to demonstrate the leadership role of the profession in addressing critical community issues and the ability of members to transform a blighted property into a valuable community asset. These goals are being achieved thanks to the dedicated efforts of many volunteers and the support received from members as well as allied design and construction industry organizations and companies.

AIA Wisconsin members coordinated the preparation of plans for the renovation and remodeling of the dilapidated three-unit and worked on lining up volunteers as well as donated products and services for the project. Members also assisted THI in obtaining zoning variances and in

successfully applying for grants from WHEDA and the Federal Home Loan Bank of Chicago.

Working in cooperation with the Wisconsin Architects Foundation, over \$20,000 has been contributed to a special Working Homeless Shelter Fund. These contributions have been used to reduce the mortgage on the facility in order to keep the rent as affordable as possible.

Your tax-deductible contribution in support of the Working Homeless Shelter initiative would be welcomed. Please make your check payable to "WAF-WHS Fund" and mail it to: Wisconsin Architects Foundation, 321 S. Hamilton St., Madison, WI 53703.

Fellowship

Advancement to the College of Fellows of The American Institute of Architects is a high honor awarded to less than 5% of the AIA membership. AIA Wisconsin is proud to have 14 Fellows as members.

Over the past several years, the AIA Wisconsin Board of Directors and the Fellowship Committee have discussed ways to encourage more Wisconsin members to pursue Fellowship. While advancement to Fellowship primarily benefits the individual member, it also reflects positively on the health and vitality of AIA Wisconsin.

One way to pursue Fellowship is to be nominated by the AIA Wisconsin Board of Directors. These nominations are a result of recommendations by Board members and the Fellowship Committee.

Nomination by AIA Wisconsin is only the first step in the process, however. If you are interested in pursuing Fellowship, a great deal of work remains to be done. Information on Fellowship submittal requirements, including the rules and instructions for preparing and submitting a Fellowship nomination, is available from the AIA.

Traditionally, interested candidates work with a member of the

Fellowship Committee, who serve as their sponsor and assist with the preparation of the nomination submittal. For further information, please contact national AIA staff at (202) 626-7586 or one of the co-chairs of the AIA Wisconsin Fellowship Committee: James W. Miller, FAIA, (608) 836-7732; Gary V. Zimmerman, FAIA, (414) 476-9500.

AIA Grassroots

State and local AIA leaders in Wisconsin are off to Washington, DC, for the annual AIA Grassroots leadership conference on January 26-29. As part of Government Affairs Day, AIA Wisconsin representatives will be visiting Capitol Hill to meet with Senators Kohl and Feingold and other members of Wisconsin's Congressional delegation.

Issues to be discussed during these Capitol Hill visits include the American with Disabilities Act, brownfields, livable communities and school construction and modernization. AIA members from around the country will be lobbying in support of initiatives to clarify ADA requirements, improve revitalization tools for brownfields, enhance the quality of life in our communities and provide federal support for school modernization and renovation projects.

AIA Convention

The national AIA Convention will be held May 4-6 in Philadelphia. This year's theme is *New Century – New Vision: Livable Communities for America's Future*. For information, call the Convention Hotline at (202) 626-7395.

If you are planning on going to Philadelphia, this is your chance to be an official delegate. As a delegate of your local AIA Chapter, you will be able to vote for national AIA officers and on other matters of business coming before the membership at the Annual Meeting on Saturday, May 6. Contact the AIA Wisconsin office to add your name to the delegates roster.

Continuing Education

The national AIA Board of Directors has approved new streamlined continuing education system (AIA/CES) requirements for 2000. Starting as of the first of this year, AIA Architect members must earn 18 learning unit (LU) hours per year, including 8 hours related to health, safety and welfare (HSW) issues.

Under the new AIA/CES requirements, LU hours and HSW hours are based on the length of the program or "seat time." Previously, AIA members were required to earn 36 LUs, which were computed based on the "quality level" of the continuing education activity as well as its length. Most members reported participating in quality level 2 programs for which they earned 2 LUs per contact hour. As a result, for the majority of continuing education activities, the new 18 LU *hour* requirement is equivalent to the former 36 LU requirement. The requirement that 8 hours of these learning activities relate to health, safety and welfare remains unchanged.

This year's AIA Wisconsin Convention will provide the opportunity for AIA Members to earn up to 14 LU hours, including 13 HWS hours.

AIA Codes Task Force

The national AIA Codes Task Force recommendations were approved unanimously by the AIA Board of Directors in December. The AIA believes that the fundamental reason for the development of building codes is to protect the public. The development of multiple building codes, fire codes, electrical codes and gas codes fosters a negative atmosphere and continuing regulatory conflict. With this in mind, the AIA will continue to push for a single set of comprehensive, coordinated and contemporary codes.

In addition to a renewed emphasis to foster cooperation between the NFPA and the ICC, the AIA Board approved the following measures:

- Adopt specific changes to AIA policies to reaffirm support for a single set of comprehensive, coordinated and contemporary codes for the nation.
- Develop and aggressively implement a multifaceted strategy for code development and adoption, and assertively advance the AIA policies on regulatory reform and codes. The plan outlines specific elements for this recommendation. First, institute a comprehensive communication plan. Second, identify and develop strategic partnerships among the contributors to the built environment. Third, reaffirm and expand the role of the Center for Building Performance and Regulation. Finally, enhance and strengthen the advocacy program to ensure that the AIA and its members have an active role in the development and adoption process of model codes and standards throughout the nation.

The Codes Task Force's findings and recommendation are available on the AIA Web site: www.aiaonline.com.

AIA Wisconsin representatives are serving on code councils established by the Safety and Buildings Division, Department of Commerce, to assist in reviewing the family of building codes developed by the International Code Council. Following positive recommendations of the code councils, Safety & Buildings is pointing to the adoption of the 2000 International Building Code as the "foundation" for Wisconsin's Commercial Building Code. Adoption of the IBC could be in July 2001, with a delay in the effective date until July 2002.

If you are interested in energy code issues, there is an opening on the Energy Code Specialty Council for an AIA Wisconsin representative. Please contact the AIA Wisconsin office for further information.

Awards Program

Business Week and *Architectural Record* magazines invite entrants for their fourth annual award program. The BW/AR Award recognizes the very best examples of creative management practice coupled with

architectural design. The program is sponsored by the AIA. The entry registration deadline is March 16, 2000. For information, call 888-242-4240 or visit the following Web sites: www.aiaonline.com or www.archrecord.com.

People & Places

Joseph W. Albert III, AIA, Milwaukee, **Courtney W. Nystuen**, AIA, Menomonie, and **Thomas M. Slater**, AIA, Milwaukee, have been approved for Emeritus membership in The American Institute of Architects. Congratulations.

William P. Wenzler, FAIA, Milwaukee, reports that former AIA Wisconsin member Richard Blake is tackling a serious health challenge. Dick and his wife Bev are staying with their daughter and son-in-law in Houston while he receives medical treatment. He may be reached c/o Richard & Christine Russler, 319 Wildchester, Houston, TX 77079.

Roger D. Roslansky, AIA, La Crosse, and **Karen E. Sathoff**, AIA, Green Bay, have been elected as chair and vice chair, respectively, of the Architects Section of the Examining Board of Architects, Landscape Architects, Professional Engineers, Designers and Land Surveyors in the Wisconsin Department of Regulation and Licensing. Governor Thompson has appointed Pewaukee architect Dennis M. Cerreta to a three-year term on the Architects Section, replacing **Lisa L. Kennedy**, AIA, Whitefish Bay.

Brett Luecke, AIA, Fox Point, has been named vice president of operations and partner in Kevin J. Connolly Architects, Inc.

The Madison office of Plunkett Raysich has added **Richard W. Luce**, AIA, West Bend, **Edward Haydin III**, AIA, **Jon D. Sandeman**, Assoc. AIA, Mazomanie and **Michael Lynch**, Associate AIA, Janesville, to its staff.

Potter Lawson, Inc., Has added **Mark M. Smith**, Associate AIA, Oregon, as an intern to its staff.

Plunkett Raysich Architects recently received a 1999 Public Buildings Heritage Award for its work on Milwaukee's federal courthouse restoration from the General Services Administration.

Masonry Insights

Please check your latest issue of *Wisconsin Architect* (70:6) and the "Masonry Insights" newsletter from the Wisconsin Concrete Masonry Association. During collation of the last issue, some readers received issue number two instead of issue three of this valuable newsletter. If you received issue two, please call the AIA Wisconsin office at (608) 257-8477 or email your address to wiaichitect@aiaaw.org to receive a copy of issue three.

Correction

The 1999 Consultant Directory listing for Resource Staffing Consultants should read as follows:

E-mail: tward@netnet.net
Contact: Tom Ward

Resource Staffing Consultants is a staffing firm specializing in providing services to A/E/C firms. The company offers 16 years of experience providing professional staffing services. Services offered include contingency and retained searches, hourly recruiting/research services and staffing consulting. Professionals commonly placed with its customers include Architects and related positions, Electrical Engineers, Mechanical Engineers (HVAC/Plumbing/Process), Civil Engineers (Structural, Site), Environmental Engineers and Construction/Project Managers. Fees for contingency and retained searches are a percentage of the placed candidates first year estimated earnings. For more information call or visit our website at www.rscqp.com.

Membership Action

Please welcome the following members to AIA Wisconsin:

AIA

John J. Bieno, AIA, SW
William L. Connelley, AIA, NE
Bruce D. Jackson, AIA, SE
Paul J. Kardatzke, AIA, SW
James R. LaPlant, AIA, NE
Paul Lourich, AIA, SE
Richard F. Ludwig, AIA, SE
Scott A. McIntyre, NE
Russell A. Owens, AIA, SW
Kestas A. Palulonis, AIA, SE
Mark J. Robbins, AIA, SW
Peter R. Rott, SW
Fouad H. Saab, AIA, SE
Jeffrey M. Stowe, AIA, SE
Michael E. Whaley, AIA, SW

Associate AIA

Kristin Bablitch, SE
Jeremy Bluma, NE
Kyle J. Clark, SE
Jane R. Dederling, SE
Russ Eilers, NE
Steven Jensen, SE
Angela Karls, NE
Dean M. Kroll, NE
Sarah Less, SE
John Marlow, NE
Nathan S. Myers, SE
Gregory Nagel, SE
Justin C. Pelej, NE
Ryan Schultz, SE
Patrick Seitz, SE
John Tirman, SW

Professional Affiliate

Scott M. Carlsen, SE
Lisa J. Geer, SW

**AIA Wisconsin
Convention & Expo
Monona Terrace
Madison, WI
April 12 & 13, 2000
1-800-ARCHITECT
www.aiaaw.org**

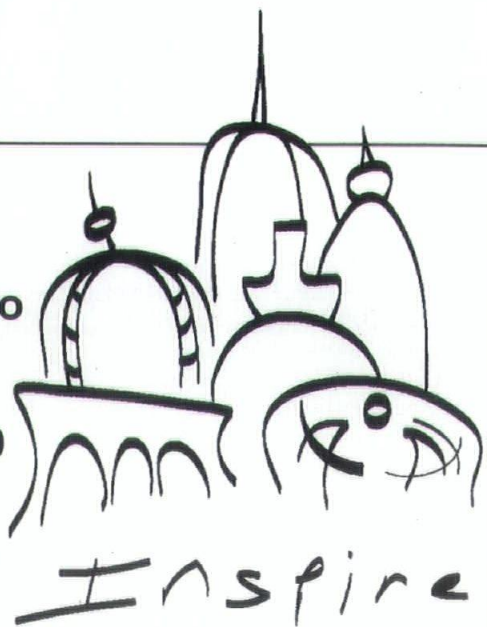

Professional Services Directory

Looking for a great program?

Visit the
AIA Wisconsin Calendar of
Events

www.aiaaw.org

or call (608) 257-8477 • 1-800-ARCHITECT



6015 FARWELL ST.
EAU CLAIRE, WISCONSIN
PHONE: 715-835-7736

Specializing in Building Systems:

- ▲ Plumbing Design
- ▲ Mechanical Design
- ▲ Energy Use Analysis
- ▲ Existing Systems Analysis

FREDERICKSEN ENGINEERING

12308 Corporate Pkwy Suite 400 Mequon, Wisconsin 53092

TELEPHONE: 243-9090 (414)

FAX: 243-9233 (414)

HEATING • VENTILATING • AIR CONDITIONING



Harwood
Engineering
Consultants

7720 Harwood Avenue
Milwaukee, WI 53213

- HVAC
- Structural
- Telecom/Fiber Optics
- Plumbing/Fire Protection
- Electrical/Lighting Design

(414) 475-5554
FAX (414) 475-5698

Manufacturers' Representative for
Commercial, Industrial and
Residential Lighting.



17800 W. Bluemound Rd.
Ste Q
Brookfield, WI 53045

414 797-9791
Fax 414 797-9835
1-888-541-4411

cullenltg@earthlink.net

K&A KAPUR & ASSOCIATES, INC.

Consulting Engineers

Design/Survey • Civil/Site Work • Stormwater Mgt.
Electrical • Construction Mgt. • Materials Testing

Milwaukee, WI 414-351-6668



Associates, Inc.

Wausau, WI (715) 845-1333 • Green Bay, WI (920) 468-6808
Email: langwau@langassociates.net • Home Page: <http://LangAssociates.net>

- Consulting Engineers
- Electrical & Automation Specialists
- Lighting
- Power Systems
- Telecommunications
- SCADA Systems
- Instrumentation & Controls
- Testing & Troubleshooting



midwest engineering services, inc.
geotechnical • environmental • materials engineers

WAUKESHA
414-521-2125

APPLETON
920-735-1200

CHIPPEWA FALLS
715-830-0770



Engineers
Architects
Scientists
Planners

1-888-ENGR-ARC
www.meadhunt.com

National Survey & Engineering

- Civil Engineering
- Land Use/Site Planning
- Surveying
- CAD Drafting
- 3D Architectural Visualization
- Facilities Management
- Scanning/Interactive CAD Conversion
- AM/FM/GIS Integrated Solutions

Brookfield, Wisconsin • 262-781-1000 • fax 781-8466 • www.nsae.com



Skot Weidemann

Photography

Architecture, Aerial & Advertising

6621 Century Avenue, Middleton, WI 53562
608/836.5744 Fax: 608/836.7121



105 E. Washington St.
P.O. Box 934
West Bend, WI 53095

Phone: (414) 334-7822
in Milwaukee: 342-4344
Fax: (414) 334-3484



AIA Contract Documents

available from AIA Wisconsin, the state's
only authorized full-service distributor.

AIA Wisconsin members benefit from
25% discount.

(608) 257-8477 • 1-800-ARCHITECT

For advertising information, call (608) 257-8477.

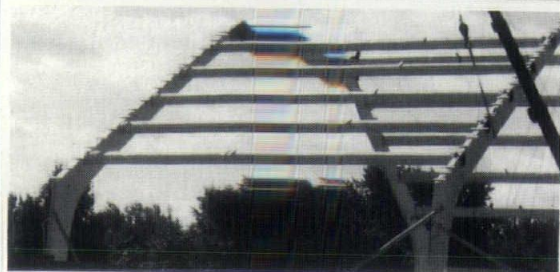
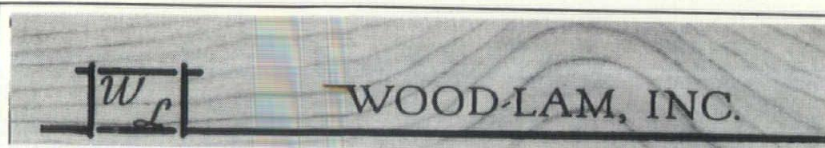

Religious

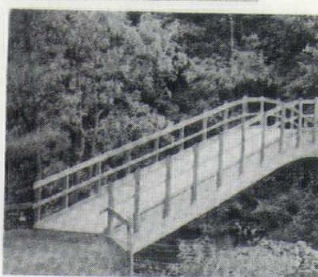

Bridges



Commercial



Park Shelters

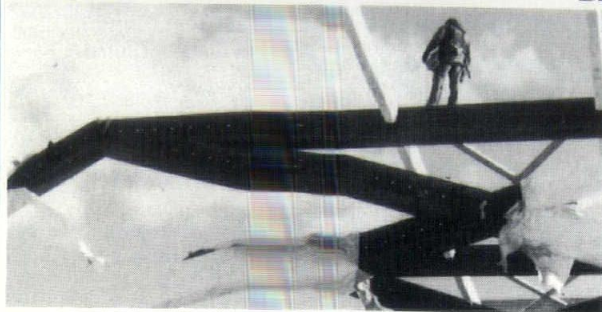

Residential

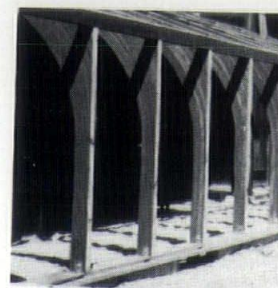

Sunrooms



Pool Structures

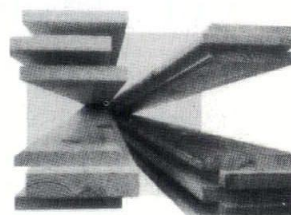

Joist Hangers

Roof Decking

Timber Truss
Furnished or Finished and Installed
For over 35 years

PHONE: (414) 691-2000
WATTS: 1/800-242-2216
FAX: (414) 691-8995

230 SUSSEX STREET
PEWAUKEE, WI 53072



A Concrete Example of Our Work

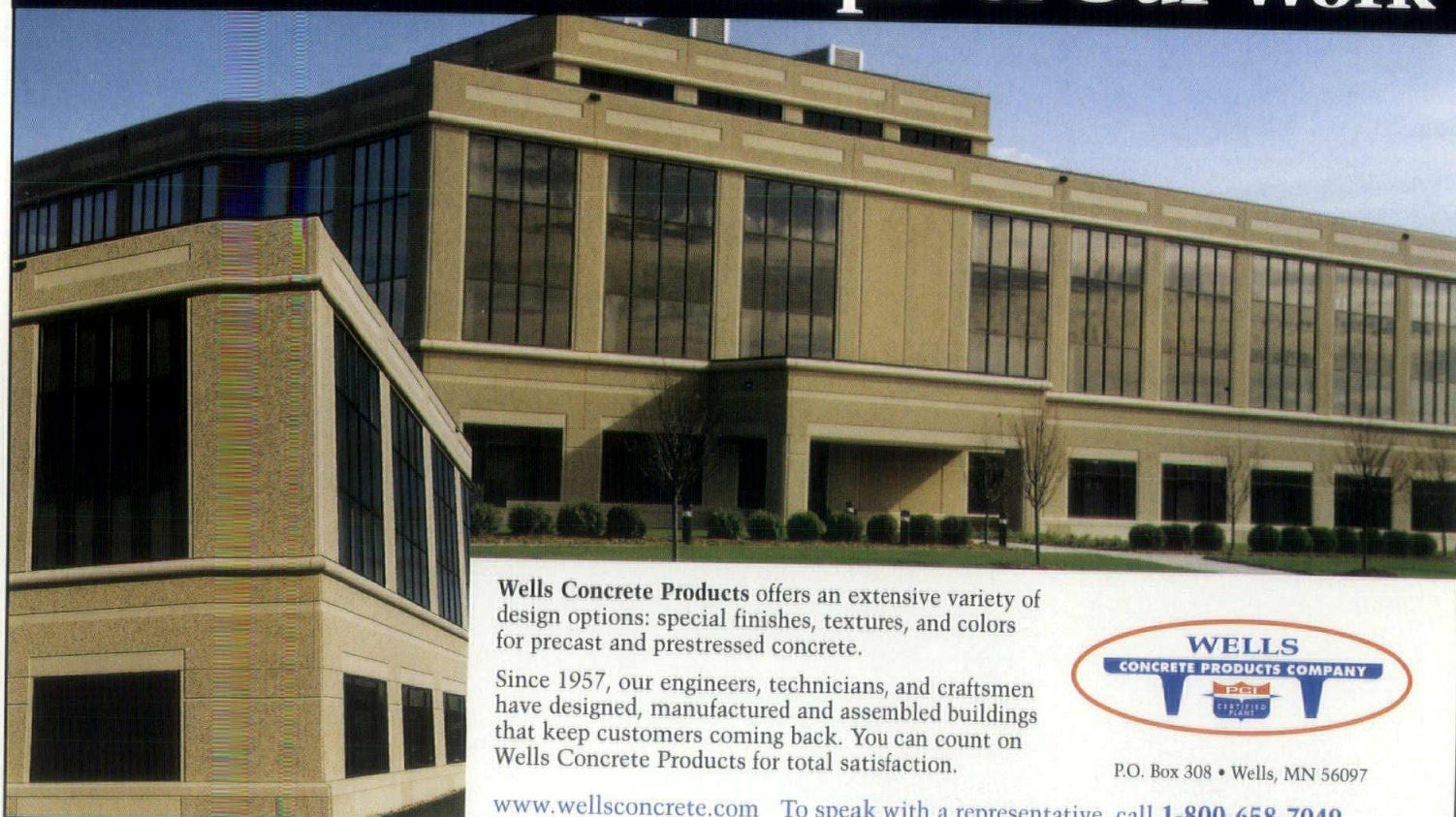

Wells Concrete Products offers an extensive variety of design options: special finishes, textures, and colors for precast and prestressed concrete.

Since 1957, our engineers, technicians, and craftsmen have designed, manufactured and assembled buildings that keep customers coming back. You can count on Wells Concrete Products for total satisfaction.

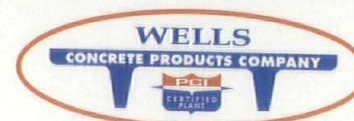

P.O. Box 308 • Wells, MN 56097

www.wellsconcrete.com To speak with a representative, call 1-800-658-7049

Brilliant Ideas. Creative Solutions.



Textured Paints



Brushed Metals

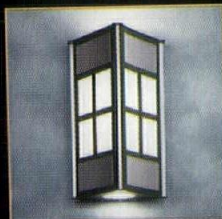

Solid Brass



Hand-painted
Globe

Our specification grade architectural lighting catalog is your complete modification resource. With over 200 UL-listed lighting products, you'll never run out of design possibilities. For more information or to contact a local representative, call 262-242-1420, write 262-242-6414 FAX or e-mail spi@spilighting.com.

Advent

SPI Lighting Group

