

**Construction Industry  
Handbook**

**AIA Wisconsin  
Membership Listing &  
Firm Directory**





# LIGHTEN UP!

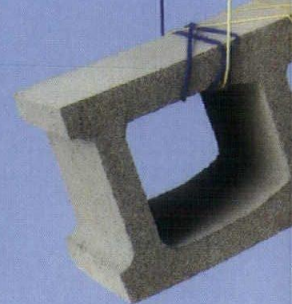
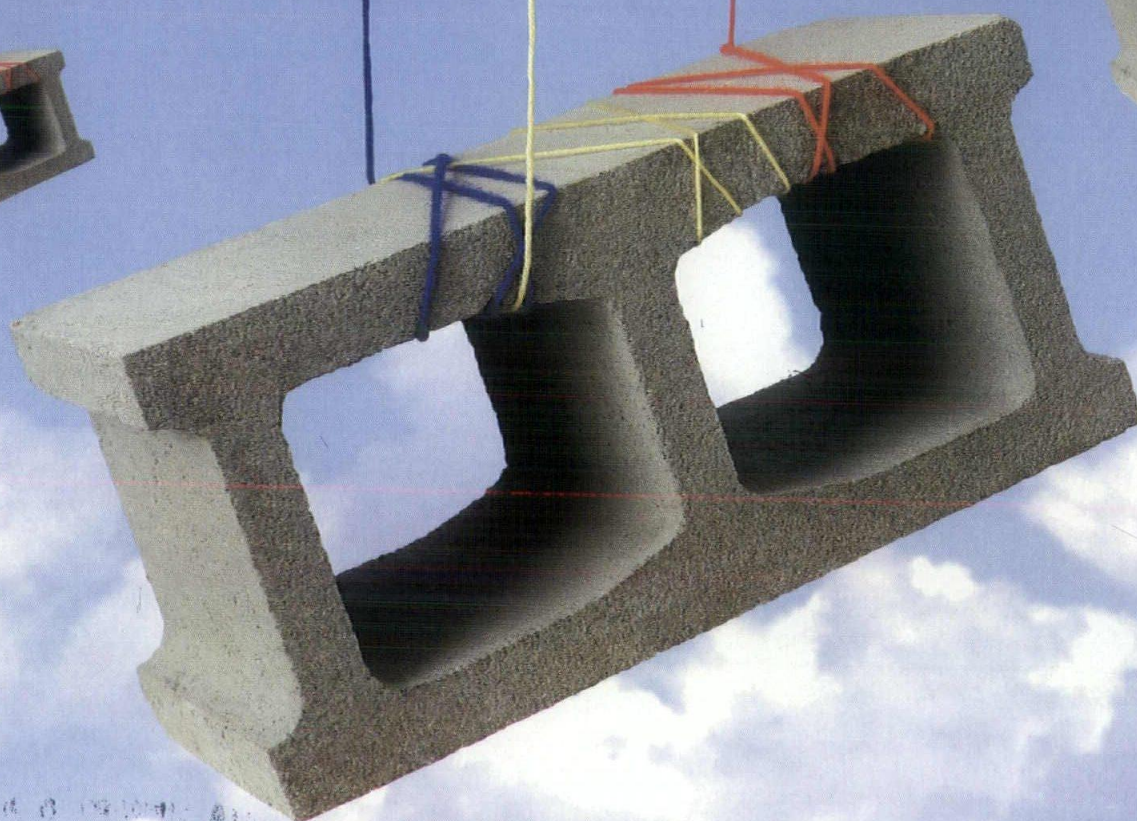

When the concrete BLOCK you specify contains lightweight aggregate from MINERGY LWA, you receive these advantages...

- **FASTER PROJECT COMPLETION**
- **ENHANCED FIRE RESISTANCE**
- **INCREASED THERMAL RESISTANCE**

**LIGHTER IS BETTER!** Block made with MINERGY LWA lightweight aggregate is easier to handle. Jobs go up quicker. You receive all the advantages of standard block *plus* better overall performance... and our award winning, recycled product addresses 'green building' design!

**CALL KEVIN CAVANAUGH OR TOM JANSEN, MINERGY LWA'S SALES ENGINEERS,  
FOR INFORMATION ON ALL THE ADVANTAGES OF LIGHTENING UP!**

**1-800-558-3303 EXT. 4274 OR 414-221-4274**

**MINERGY**  
**LWA**  
LIGHTWEIGHT AGGREGATE



MINERGY LWA-  
WISCONSIN'S  
OWN LIGHTWEIGHT  
AGGREGATE SOURCE

A product of Wisconsin Electric Power Company

231 W. MICHIGAN ST., MILWAUKEE, WI 53203

**MINERGY LWA IS AN 'AIA/CES REGISTERED PROVIDER'.**

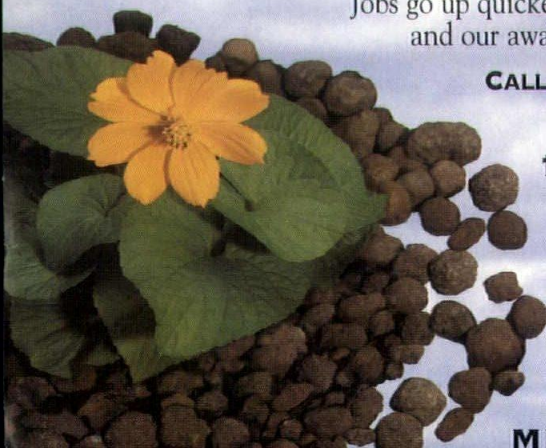



# MASONRY INSIGHTS

1999 VOLUME 1



PEOPLE'S STATE BANK  
WAUSAU, WI



HALES CORNERS LUTHERAN CHURCH  
HALES CORNERS, WI



HOLLYWOOD CINEMA  
APPLETON, WI



AIA LIBRARY & ARCHIVES  
1725 NEW YORK AVE., N.W.  
WASHINGTON, D.C. 20005  
SOCCER COMPLEX AND  
CHAMP BUILDING  
MILWAUKEE, WI

MILWAUKEE WORLD FESTIVAL -  
RESTROOM AND VENDOR FACILITY  
MILWAUKEE, WI

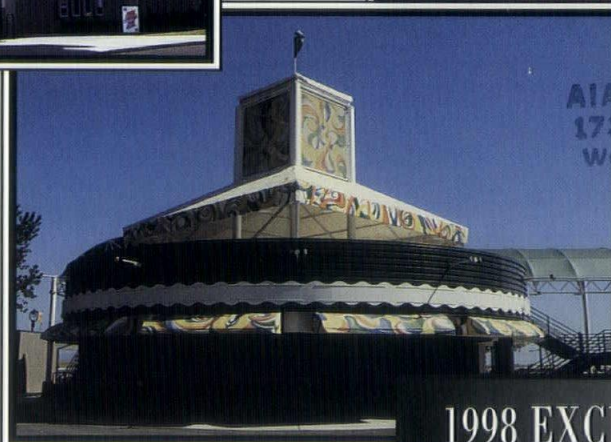

1998 EXCELLENCE IN MASONRY

FINALIST AWARDS

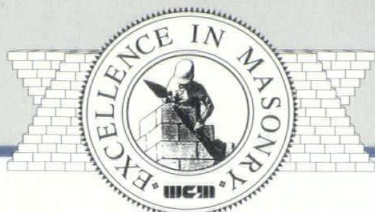

WISCONSIN CONCRETE MASONRY ASSOCIATION



## FROM THE PRESIDENT

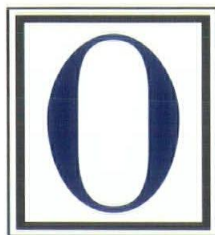

On behalf of the WCMA, I would like to take this opportunity to wish all our friends a Happy and Prosperous 1999. Before I go further, I would like to say, "Thank You" to all those individuals and companies who made 1998 such an exciting and successful year. Without your help, we would not have accomplished what we did. I would especially like to recognize those who assisted WCMA at the AIA-Wisconsin Convention and to those who directed the Vocational Training program.

Looking ahead for 1999, I want to compliment those individuals working on the **'Pre-Engineered Masonry Building' Presentation Committee**. They have scheduled a presentation for the Fox Valley on March 3rd. We seek to share the advantages of designing with masonry and convey the ease of working with a pre-engineered plan to design professionals.

I am very excited about the membership recruitment brochure being designed and produced under Kevin Cavanaugh's direction. This piece will help all of us better share the benefits of being a member of WCMA.

Stated in the brochure is our mission statement which reads, ***"The WCMA seeks to maintain a legislative, professional and community awareness that will, in return, reward our members, our industry and our nation."*** I urge all members to continue in their efforts to recruit new members.

In closing, I would like to extend an invitation to everyone to attend the ***"Excellence In Masonry" Awards Breakfast, 8:00 A.M., April 22, 1999***. We will hold this event at the **Monona Terrace** in Madison. Who will win the **Maynard W. Meyer "Best Of Show"** and **"Excellence" Awards**? Be there to find out.

Thank you for your continued support. I look forward to greeting you on April 22nd.

Mark Tummett  
WCMA President

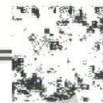
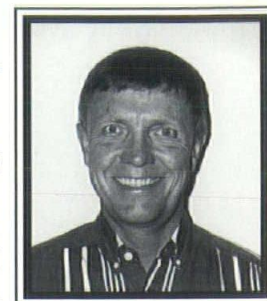

## EDITORIAL RESPONSE

After reviewing *Masonry Insights* Volume 3, I am amazed by the two building features - Paragon Development Systems and St. Raphael's Catholic Church and the titled Award Winning Details. The amazing thing is that the W.C.M.A. is calling these award winning details and yet neither building details call for flashing or weeps. The church shows a projected unit at a window head unflashed.

With the W.C.M.A. calling these award winning details is the industry at large being led to believe the W.C.M.A. no longer recommends or promotes masonry flashing and weeps. I sure hope not.

I feel the W.C.M.A. should respond to my letter and the industry at large in the next issue of *Masonry Insights*. Is the W.C.M.A. promoting inadequate details or are they still recommending masonry flashing and weeps. The articles really are not award winning details.

Thank you for your response.

Very truly yours,

Clarence Huettentrauch  
AIA/FCSI/CCS  
Consultant

Dear Mr. Huettentrauch,

Thank you for your letter addressing the correct utilization and proper detailing of our products. The WCMA continues to highly recommend flashing and weeps in all masonry construction (see *Masonry Insights* 1998 Volume 2 - 'Designing Dry Single Wythe Concrete Masonry Walls').



The Paragon Development Systems' wall section does not include flashing or weeps. We did not publish the window or the floor-intersection, construction details where, as you are correct, these integral requirements should occur. Our

intent of publishing the wall section was to express the economy of single wythe construction, the strength of materials as utilized in a two story structure, and the coursing of the novel, half-smooth, half-split C.M.U. as it relates to the finished wall pictures. The plan 'detail' was chosen to convey the flexibility of a rigid material as utilized in a circular wall application. In hindsight, it would have been wise for us to include a foot note regarding flashing and weepholes on the wall section.



Examining St. Raphael's building details, a continuous flashing at the bottom of the stone sills was correctly specified. The head detail, however, does not call for flashing (in order to direct water that may enter the wall above the window to the exterior). There are only eight inches of exposed masonry above the windows until a metal soffit and roof overhang begins. If there is no means for water to ingress the cavity wall above the window, and there is sufficient roof overhang to protect the balance of exposed masonry, then flashing may not be required. Another factor which may have influenced the decision not to utilize flashing here is the gothic, cast-in-place bond beam over the window would not support standing water, but shed it within the cavity space to the side.

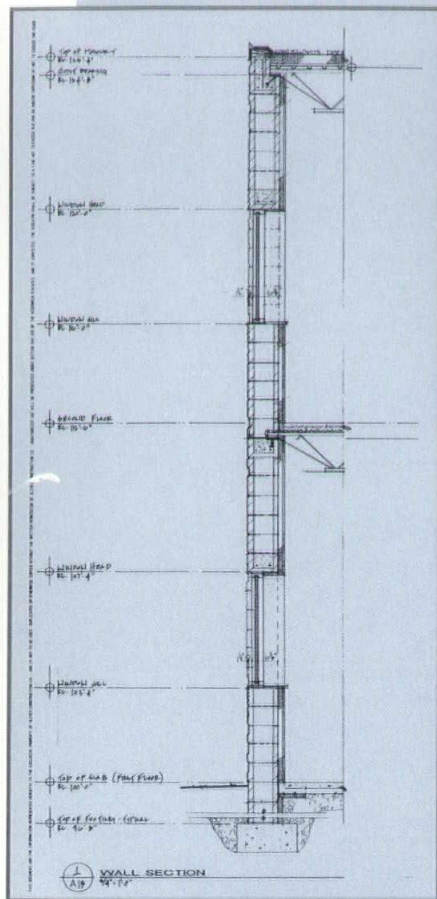

Paragon Development Systems

development Systems

Mr. Huettenrauch, we wish that all designers were as concerned as you are with the proficient utilization of masonry. We would like to invite the architectural design community to call a local WCMA member and have them lend a critical eye to assist in reviewing plans and specifications for proper flashings, water stops, weepholes and vents; correct control joint spacing; accurate wire reinforcing; etc. We are here to help, and would be pleased to hear from you.

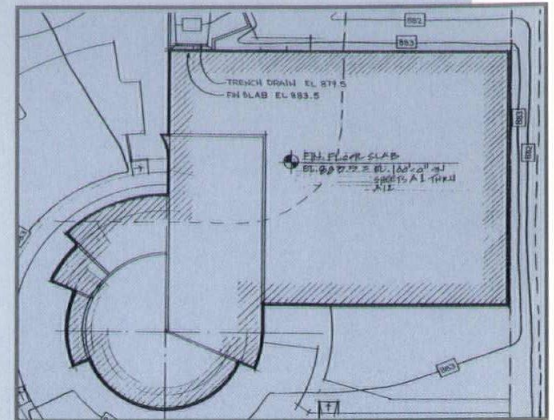

Paragon Development Systems

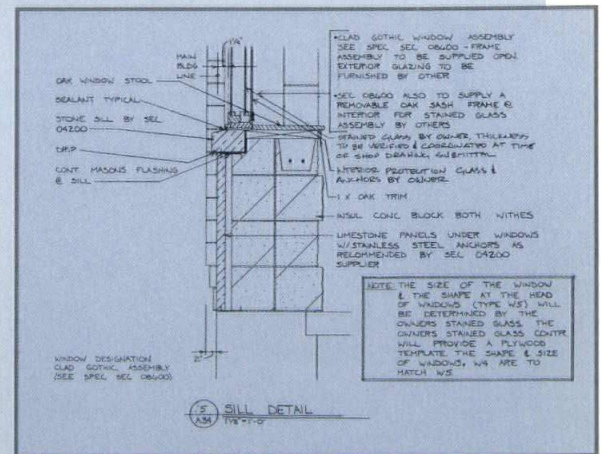

St. Raphael's Catholic Church

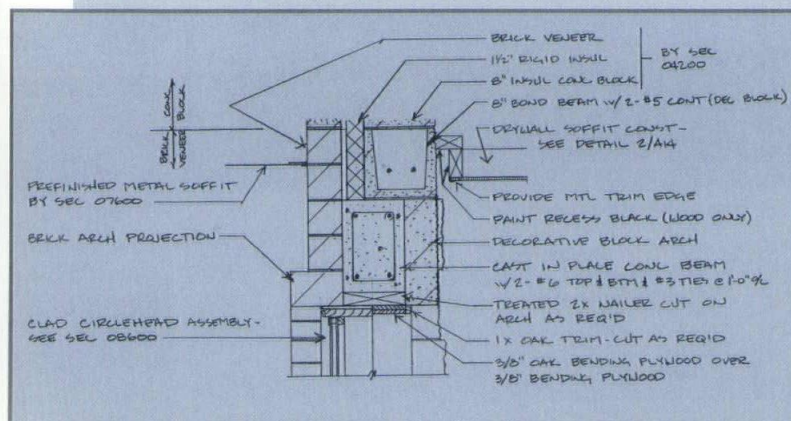

Kerry L. VonDross, CCCM  
WCMA Secretary/Treasurer  
Certified Consultant of Concrete Masonry

St. Raphael's Catholic Church



## HALES CORNERS LUTHERAN CHURCH HALES CORNERS, WI

ARCHITECT: THE KUBALA WASHATKO ARCHITECTS

GENERAL CONTRACTOR: J.H. FINDORFF AND SON

MASON CONTRACTOR: J.H. FINDORFF AND SON

CMU: WAUKESHA BLOCK COMPANY, INC.

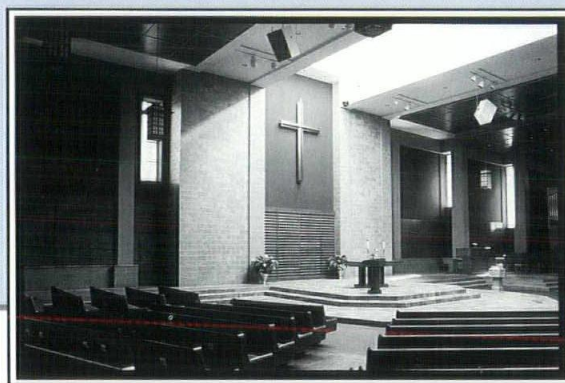
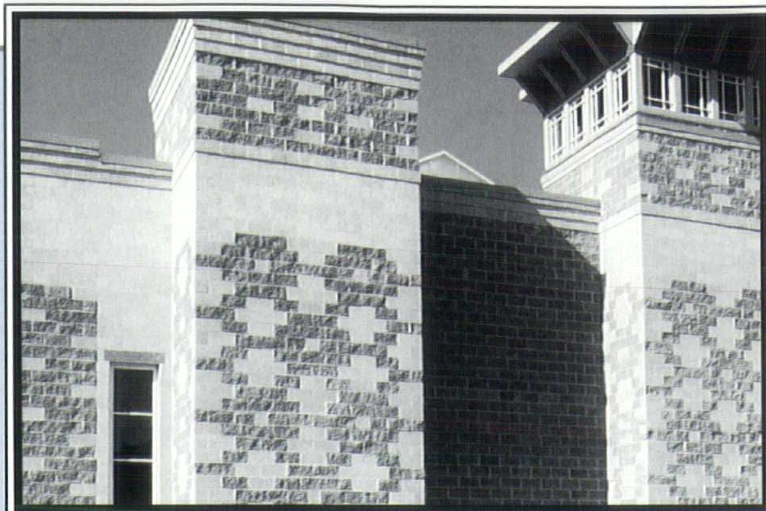
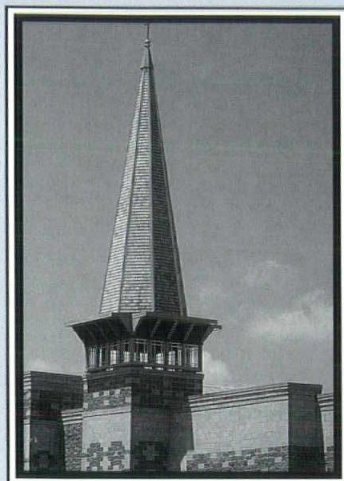

## PEOPLE'S STATE BANK WAUSAU, WI

ARCHITECT: MUDROVICH ARCHITECTS

DESIGN/BUILDER: REDMOND FINANCIAL  
FACILITIES GROUP

MASON CONTRACTOR: MCGIVERN MASONRY

CMU: COUNTY CONCRETE CORPORATION

## HOLLYWOOD CINEMA APPLETON, WI

ARCHITECT: SCHROEDER AND HOLT ARCHITECTS

GENERAL CONTRACTOR: TRINORTH BUILDERS

MASON CONTRACTOR: GEORGE HOUGARD AND SONS

CMU: COUNTY CONCRETE CORPORATION

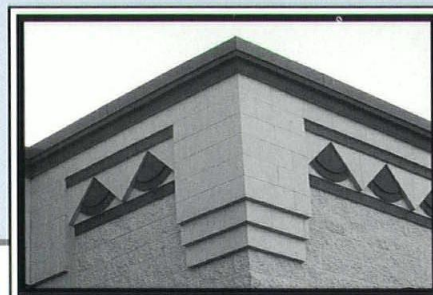
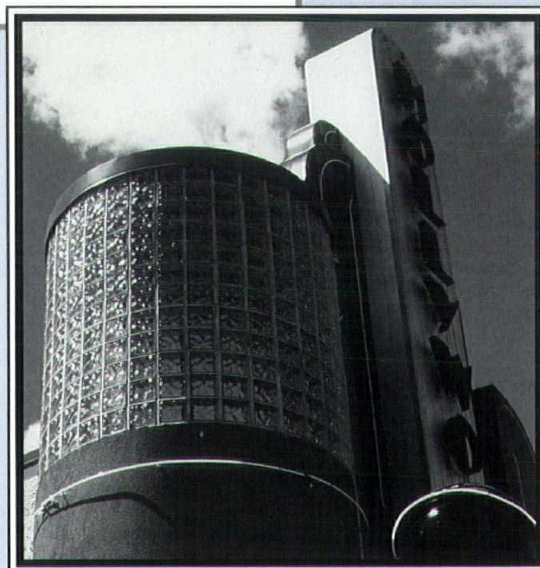
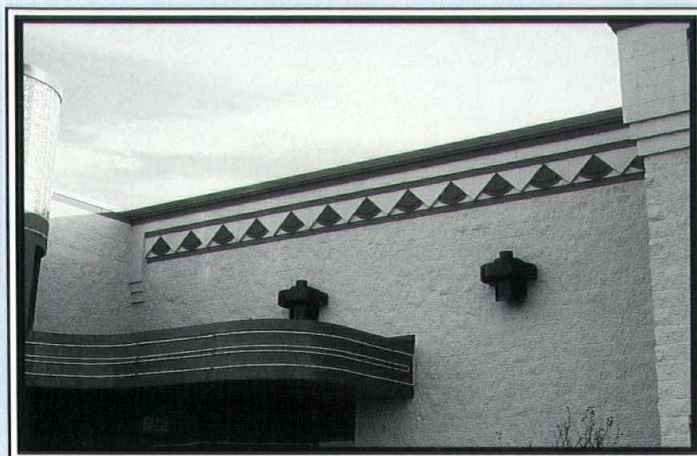

FI  
AV



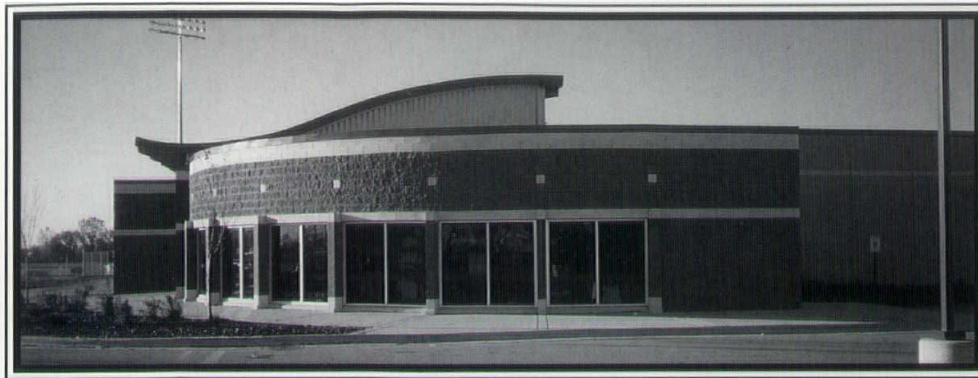

## SOCCER COMPLEX AND CHAMP BUILDING MILWAUKEE, WI

ARCHITECT: UHLEIN ARCHITECTS  
GENERAL CONTRACTOR: RILEY CONSTRUCTION COMPANY  
MASON CONTRACTOR: RILEY CONSTRUCTION COMPANY  
CMU: BEST BLOCK COMPANY

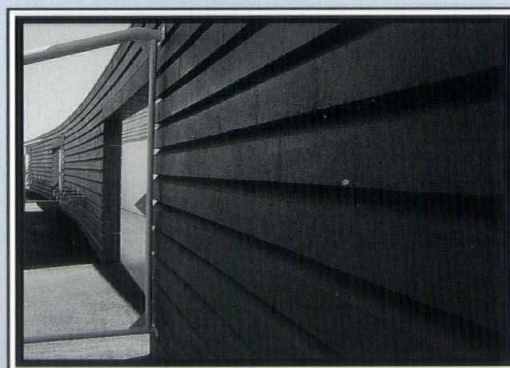
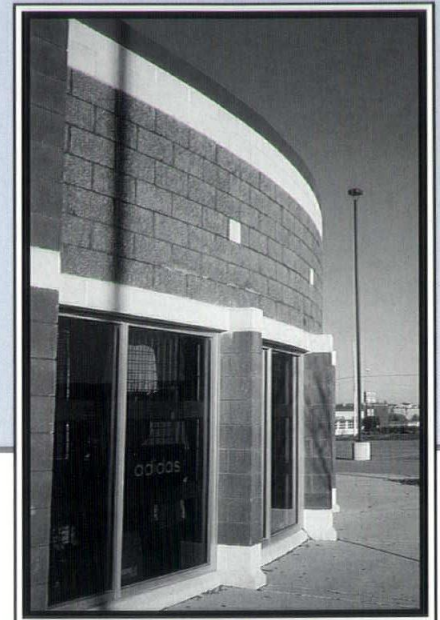
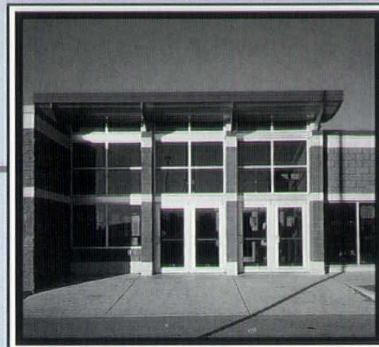
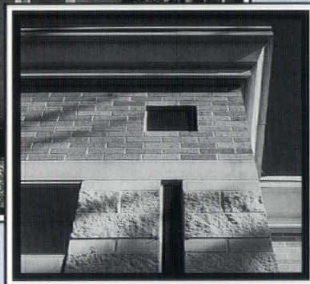
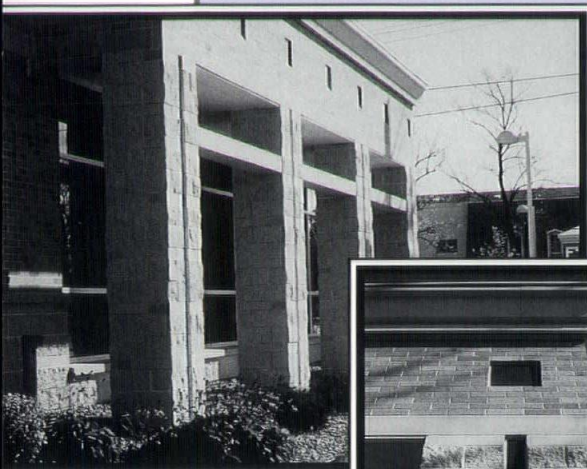

## MILWAUKEE WORLD FESTIVAL - RESTROOM AND VENDOR FACILITY MILWAUKEE, WI

ARCHITECT: EPPSTEIN UHEN ARCHITECTS  
GENERAL CONTRACTOR: HUNZINGER CONSTRUCTION COMPANY  
MASON CONTRACTOR: HUNZINGER CONSTRUCTION COMPANY  
CMU: BEST BLOCK COMPANY

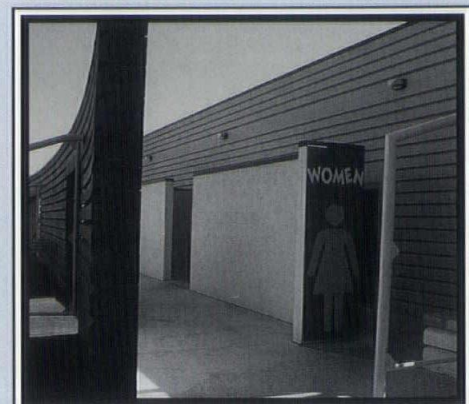



# COUNSELOR'S CORNER

## *Recent Changes to Standard Architect Engineering Agreements*



Most agreements between owners and their architect/engineers (A/Es) for building and construction projects are based on standard form documents, especially those published by the American Institute of Architects (AIA), such as its form B-141. In 1997, the AIA released new editions of many of its forms, including B-141. They are designed to replace the 1987 edition forms, with which many construction industry people have become familiar. However, at least in Wisconsin, there has not so far been a rush to use the 1997 forms. This update will review some of the changes.

One reason for the credibility of AIA documents is that they are not "party line" contracts that are slanted heavily to the benefit of one side. Rather, they are prepared with the participation of others in the construction industry (such as the Associated General Contractors) and make a genuine effort to balance the interests of owners, A/Es, general contractors, subcontractors, and others.

That tradition continues in the 1997 forms. The writer of this update has identified and classified some 29 substantive changes, which are about equally balanced between those more likely to benefit the A/E, and those more likely to benefit the owner. (A copy of this summary can be obtained by calling 800-377-0667.)

Some of the most beneficial changes for A/Es include a mutual waiver of consequential damages, a requirement that the owner provide information needed to assist the architect in enforcing its lien rights, a provision that the owner's right to use the architect's "instruments of service" depend upon timely payment, and somewhat enhanced provisions for extra payments for excessive contract administration expenses.

Owners may benefit from new provisions requiring the architect not to disclose confidential information, to avoid conflicts of interest, to specially review applicable "laws, codes and regulations", to compile and retain certain job records, to collect lien waivers and "final payment" documents, and to conduct a post-construction "facility operation" meeting to address building performance.

Another marked change in the 1997 AIA documents is that the long-standing AIA policy requiring arbitration of disputes has been expanded to require compulsory mediation before arbitration.

Beyond the substantive changes, there is a major change in emphasis. The description of the architect/engineer's duties in the 1987 forms was, except for the contract administration phase, quite cryptic. They treated the A/E as a professional person like a physician or lawyer, who must exercise ordinary care in identifying needed work as well as in performing it.

By contrast, the 1997 forms describe the A/E's duties in much greater detail, and also provide check lists identifying project parameters and potential extra services. Much less room is left for the exercise of professional judgement.

If the parties carefully review the forms, with all of their options, at the outset of a project, the resulting contract may provide the parties a much better understanding of the details of their relationship. But if that review is not thorough, or if circumstances changes, the forms may not fit the specific job and use of the 1997 edition could be counter-productive.

Ronald L. Wallenfang  
Construction Law Group  
Quarles & Brady

**Your Patronization of WCMA Producer,  
Affiliate and Associate Members is appreciated!**



# STANDARD PRACTICE FOR BRACING MASONRY WALLS DURING CONSTRUCTION



The Masonry Wall Bracing Council, consisting of representatives from NCMA, MCAA, BIA, IMI and OSHA, completed work on a Standard for bracing masonry walls in late October of 1998. The Standard provides specific guidelines for bracing masonry walls during construction, replacing vague requirements calling for "adequate bracing".

The purpose of the Standard is to provide an acceptable level of safety for all persons working on the construction site and to provide requirements for temporary bracing of masonry walls subjected to wind loads during construction of no more than 35 mph. The Standard includes the following and should be available in early 1999.

- Maximum wall heights before bracing is required
- Assumed strength of masonry at various stages of construction
- Minimum loads that walls under construction must withstand

- Safety factors for masonry walls at various stages of construction
- Established site zones and wind speeds when the zones must be evacuated
- Design methodology for walls and bracing at the various stages of construction; and
- Required life safety monitoring programs

When to brace masonry walls, the type, height and spacing of bracing and the life safety of persons in the work zones has long been a subject with minimum available information. This Standard will finally address these subjects and hopefully reduce wall failures and loss of life. The Standard will be published shortly. We will inform you in a future issue of *Masonry Insights* how to get a copy of the published Standard.

*Dick Walter*

Richard H. Walter, P.E./CAE  
WCMA Executive Technical Director

## WCMA PRODUCER MEMBERS

Antigo Block Company Antigo, WI 715/623-4837	County Concrete Corporation (cont'd.) Stevens Point, WI 800/274-1118 715/341-0990
Bend Industries Appleton, WI 800/242-3134 920/733-4904	Oneida Concrete Products Rhinelander, WI 715/365-6565
West Bend, WI 800/686-2363 414/388-5700	Quality Concrete Products Sussex, WI 414/246-5050
Best Block Company Milwaukee, WI 800/782-7708 414/781-7200	Waukesha Block Company Waukesha, WI 414/290-9000
County Concrete Corporation Appleton, WI 800/242-7733 414/734-7733	Winger Concrete Products Hazelhurst, WI 715/356-9429
Eau Claire, WI 800/729-7701 715/834-7701	Wisconsin Brick & Block Corp. Madison, WI 800/362-6633 608/845-8636
Marathon, WI 800/289-2569 715/443-2434	
Rice Lake, WI 800/207-9960 715/234-8144	

## WCMA PROFESSIONAL MEMBERS

Milwaukee School of Engineering  
Milwaukee, WI  
414/277-7308

## WCMA AFFILIATE MEMBERS

Bark River Concrete Products  
Bark River, MI  
906/466-9940

Fraco  
Marquette, MI  
906/249-1476

Miller Products & Supply Company  
Iron Mountain, MI  
906/774-1243

Superior Block Company  
Houghton, MI  
906/482-2731

Wisconsin Lintel  
Germantown, WI  
414/238-1899

## WCMA ASSOCIATE MEMBERS

American Bin & Conveyor, Inc.  
Burlington, WI  
414/763-0123

Bergen Machine  
Rochester, MN  
800/722-0920

Besser Company  
Roanoke, IL  
517/354-4111

Blue Circle Cement Co.  
Detroit, MI  
313/842-4600

Brett Admixtures  
Eden Prairie, MN  
800/989-0665

Columbia Machine, Inc.  
Vancouver, WA  
800/628-4065

Dixon Marquette Cement, Inc.  
Bridgeview, IL  
800/234-5015

Dur-O-Wal, Inc.  
Apple Valley, MN  
847/577-6400

Dynamic Color Solutions, Inc.  
Milwaukee, WI  
800/657-0737  
414/769-2580

Falls Dealer Supply Company  
Sheboygan Falls, WI  
800/242-7676

Giles Engineering Associates, Inc.  
Waukesha, WI  
414/544-0118

Grace Construction Products  
Milwaukee, WI  
800/558-7066  
414/354-4208

Harcros Pigments, Inc.  
Fairview Heights, IL  
618/242-0592

Hohmann & Barnard  
Hauppauge, NY  
800/323-7170

Holnam, Inc.  
Arlington Heights, IL  
708/571-4321

ICD  
Milwaukee, WI  
414/962-4065  
414/332-9678

Kopp Clay Company  
Malvern, OH  
216/863-0111

Krete Industries, Inc.  
Butler, WI  
800/777-9562  
414/783-6460

Lafarge Corp., Cement Group  
Milwaukee, WI  
800/678-6220  
414/545-6220

Lehigh Portland Cement Company  
Burnsville, MN  
612/890-1600

Lightweight Distributing Company  
Mound, MN  
800/848-4912  
612/472-5080

Newhouse Company  
Madison, WI  
608/222-0111

Northern Environmental  
Mequon, WI  
414/241-3133

Plyco Corporation  
Elkhart Lake, WI  
414/876-3611

Rockwell Lime Company  
Manitowoc, WI  
800/558-7711  
414/682-7771

Solomon Colors  
Springfield, IL  
800/624-0261

Southdown, Inc.  
Milwaukee, WI  
800/433-3800  
414/481-3800

West Materials, Inc.  
Burnsville, MN  
612/892-7305

Western Lime Corporation  
West Bend, WI  
800/433-0036  
414/334-3005

Wisconsin Electric Power Company-  
Minergy LWA  
Milwaukee, WI  
414/221-2457



# MEETING CALENDAR

**AIA-Wisconsin  
Convention and Expo**  
April 21 & 22, 1999  
Monona Terrace  
Madison

**CSI  
New Concrete Reinforcement:  
Nylon and Steel Fibers -  
A Tribute to  
Architect/Engineer's Month**  
February 22, 1999  
Alioto's  
Wauwatosa

**CSI  
"Lower Your Liability, Lift Your  
Limitations" Legal Status/Risk  
Management/Identification**  
March 22, 1999  
Alioto's  
Wauwatosa

**NCMA  
Masonry Expo**  
February 19 - 20, 1999  
Orlando, FL

**WCMA  
"Excellence In Masonry"  
Awards Breakfast**  
April 22, 1999 8:00 a.m.  
Monona Terrace  
Madison

**WSPE  
1999 Discovery Conference  
& 30th Annual Governor's  
New Product Award Banquet**  
June 11 - 12, 1999  
Country Inn  
Pewaukee

## **WCMA:**

Dick Walter  
Executive Technical Dir.  
Wisconsin Concrete  
Masonry Association  
9501 South Shore Dr.  
Valders, WI 54245  
**800-722-4248**  
Fax (920) 773-2823

Administrative Offices:  
Wisconsin Concrete  
Masonry Association  
1123 N. Water St.  
Milwaukee, WI 53202  
**800-377-0667**  
(414) 276-0667  
Fax (414) 276-7704

**AIA** - The American Institute of Architects/Wisconsin- (608) 257-8477  
**CMI** - Concrete Masonry Industries- Dennis Wilichowski, (414) 362-7000  
**CSI** - Construction Specifiers Institute- J. Gerard Capell, CCS (414) 962-4638  
**NCMA** - National Concrete Masonry Association- (703) 713-1900  
**WSPE** - Wisconsin Society of Professional Engineers- Karen Brey, (608) 833-3364



**WISCONSIN CONCRETE MASONRY ASSOCIATION**  
1123 N. WATER STREET  
MILWAUKEE, WI 53202

BULK RATE  
U.S. POSTAGE

**PAID**

MILWAUKEE, WI  
PERMIT NO. 4922





## W I S C O N S I N

### Architect

**AIA Wisconsin Board of Directors:** Daniel J. Roarty, AIA, *President*; Robert Shipley, AIA, *Vice President*; Allyson D. Nemec, AIA, *Secretary/Treasurer*; John G. Horky, AIA, *Past President*; Geoffrey J. Bray, AIA; Kent A. Calloway, AIA; Cherie K. Claussen, AIA; Thomas R. Cox, AIA; Jack Fleig, AIA; Gary A. Gust, AIA; Gregory A. Karn, AIA; Mark J. Kruser, AIA; John G. Peine, AIA; Jerrel H. Schomberg, AIA; Kimberly S. Spoden, AIA; Timothy P. Wiberg, AIA; Walter L. Wilson, AIA; William N. Danuser, Assoc. AIA (Associate Representative); William C. Jensen (UWM Student Representative); William M. Babcock, *Executive Director*.

**AIA Wisconsin, A Society of the American Institute of Architects:** 321 South Hamilton Street, Madison, Wisconsin 53703; phone (608) 257-8477, e-mail: aiaw@aiaw.org.

**Wisconsin Architects Foundation Board of Directors:** 321 S. Hamilton St., Madison, Wisconsin 53703; phone (608) 257-8477. Kerry L. VonDross, *President*; Gil Snyder, AIA, *Vice President*; Michael K. Kadow, AIA, *Secretary/Treasurer*; Gary D. Davis, AIA; Thomas Dowling; H. James Gabriel, AIA; Curt Hastings; David T. Kahler, FAIA; Frederick E. Zimmermann, AIA; William M. Babcock, *Executive Director*.

**North Central Region AIA:** Ward Whitwam, AIA; Edward J. Kodet Jr., FAIA, *Directors*.

**AIA Southeast Wisconsin:** Timothy P. Wiberg, AIA, *President*; Cherie K. Claussen, AIA, *Vice President*; Henry A. Kosarzycki, *Secretary/Treasurer*.

**AIA Southwest Wisconsin:** Kimberly S. Spoden, AIA, *President*; Kent A. Calloway, *Vice President*; John S. Chapman, AIA, *Secretary/Treasurer*.

**AIA Northeast Wisconsin:** Geoffrey J. Bray, AIA, *President*; Thomas R. Cox, AIA, *Vice President*; Richard C. Lundeen, AIA, *Secretary/Treasurer*.

**AIA Northwest Wisconsin:** Gary A. Gust, AIA, *President*; Jerrel H. Schomberg, AIA, *Vice President*; Jeffrey R. Musson, AIA, *Secretary/Treasurer*.

**Wisconsin Architect, Inc.: Board of Directors:** Daniel J. Roarty, AIA; A. Robert E. Shipley, AIA; Allyson D. Nemec, AIA; John G. Horky, AIA.

**Wisconsin Architect Editorial Advisory Board:** Mark J. Kruser, AIA, *Chair*; Michael E. Bahr, AIA; David Black, AIA; Robert R. Corbett, AIA; Elizabeth A. Cwik, AIA; John Czarnecki; Melissa Destre, Assoc. AIA; Amy Doyle, Assoc. AIA; Michael P. Eberle, AIA; A. James Gersich, AIA; Robert C. Greenstreet, Assoc. AIA; John G. Horky, AIA; R.G. Keller, AIA; T.J. Morley, AIA; Peter J. Schuyler, AIA; William M. Babcock. *Chapter Coordinators:* Robert E. Shipley, AIA; Daniel J. Becker, AIA; Tim Larson, AIA; Dennis L. Olson, AIA.

#### Magazine Staff

**Managing Editor**  
Brenda K. Taylor

**Publisher**  
William M. Babcock

**Advertising & Editorial Office**  
321 S. Hamilton St.  
Madison, WI 53703-4000  
(608) 257-8477  
e-mail: aiaw@aiaw.org

#### Features

- 6 President's Message  
*Daniel J. Roarty, AIA*
- 8 AIA Regional Director's Report  
*Brian F. Larson, AIA*
- 10 In Search of a Sense of Place . . .  
The Midwest Express Center
- 17 AIA Wisconsin  
*Board of Directors*  
*Chapter Officers*  
*Past Presidents*
- 19 AIA Wisconsin Commissions & Committees
- 23 AIA Wisconsin Membership Directory  
*AIA Members*  
*Associate Members*  
*Professional Affiliate Members*  
*Student Members*
- 49 Selecting and Working with an Architect
- 53 AIA Wisconsin Firm Directory
- 74 AIA Documents

#### Departments

- |                  |                 |
|------------------|-----------------|
| 5 Guidelines     | 80 Forum        |
| 16 Publications  | 82 Society News |
| 79 Dean's Report |                 |

### On the Cover Midwest Express Center

Story and Credits  
begin on page 10



**WISCONSIN ARCHITECT** (ISSN 1083-9178) serves the design and construction industry in Wisconsin with circulation to Architects, Engineers, General Contractors, Business and Interior Designers, Landscape Architects, Certified Planners, Developers, Specifiers, Construction Managers, Facilities Managers, Builders, Manufacturers and Suppliers. © Copyright 1998 Wisconsin Architect, Inc. All rights reserved. Wisconsin Architect is the official publication of AIA Wisconsin, A Society of The American Institute of Architects, and is published by Wisconsin Architect, Inc. Address all editorial and advertising inquiries to Editor, Wisconsin Architect, 321 S. Hamilton St., Madison, WI 53703; phone 608/257-8477. Subscription Rates: U.S. \$70/year, \$120/2yrs. Wisconsin Architect and AIA Wisconsin disclaim liability for statements by the editors, contributors and advertisers.



Printed on recycled paper



SCARBOROUGH™



BEAUTIFUL.  
CLASSIC.  
BUT  
NOWHERE  
NEAR  
TRADITIONAL.



LANDSCAPE FORMS, INC.

FOR INFORMATION, CALL:

MARY SALLSTROM

(800) 480-3636

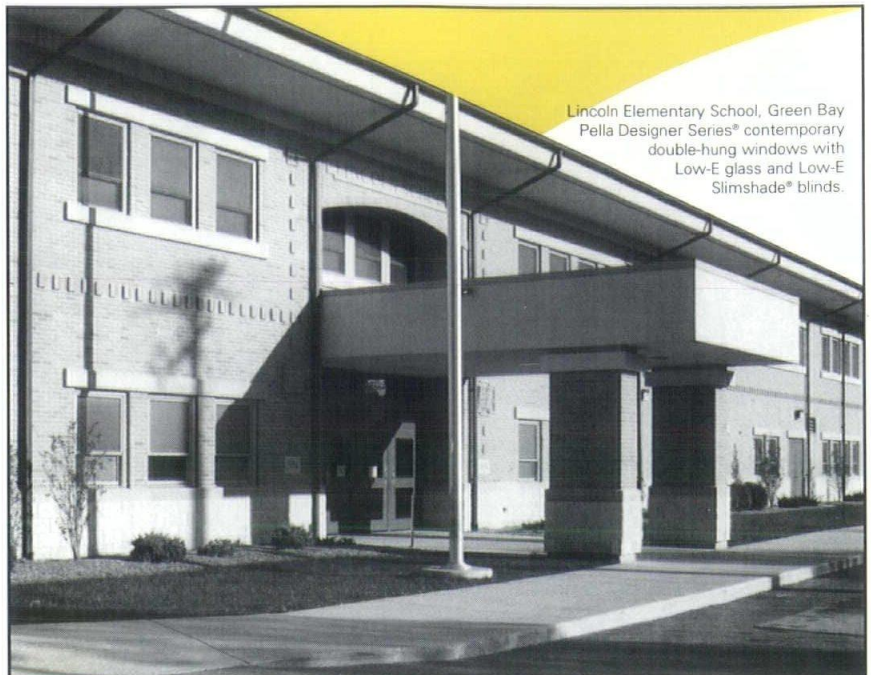

Lincoln Elementary School, Green Bay  
Pella Designer Series® contemporary  
double-hung windows with  
Low-E glass and Low-E  
Slimshade® blinds.

If Pella windows  
are only for residential  
use, then this is one  
really, really big house.

*While Pella windows are perfect in a ranch or split-level, they're also an excellent complement to a commercial design. For more than 80 years, VerHalen and Pella have teamed up to provide innovative solutions for architects, general contractors and building owners. With so many styles, glazing options, cladding colors and installation accessories to select from, there are as many different reasons to use Pella as there are professionals who use them.*



**VERHALEN**  
The Pella Window Store

Green Bay • Milwaukee • Madison  
Mequon • Neenah • Racine • Wausau

1-800-242-1008



As AIA Wisconsin members, we rely on a collective affiliation to uphold policies and set forth strategies for the betterment of the building of our communities. We aspire to the highest standards of professional services as we collaborate with each other and with our allied design professionals, our clients

---

*WA is proud to provide  
a forum . . . We welcome  
your input.*

---

and our communities. *Wisconsin Architect* is proud to provide a forum to communicate the work, the views and the interests of this professional affiliation.

With this issue, you find before you the 1999 AIA Wisconsin *Construction Industry Handbook*. Please rely on this annual reference, a collective body of information on AIA Wisconsin members and member-owned firms, committees, AIA documents, products and services.

*Wisconsin Architect* is published for you: to feature the work of Wisconsin architects in a creative format, to provide practical informative articles of timely educational interest, to keep members informed of current activities and programs, and to provide for material suppliers, fabricators, installers and contractors to advertise their products and services to Wisconsin's design and construction industry professionals. Relying upon advertising dollars, *Wisconsin Architect* asks that you please support those advertisers that support your magazine.

This past year we initiated an evaluation of this magazine. We will continue this evaluation in order to improve upon its quality and content to better serve you, our readers. We welcome your input.

Mark J. Kruser  
Chair, Editorial Advisory Board  
*Wisconsin Architect*



# Sustainable Integrity

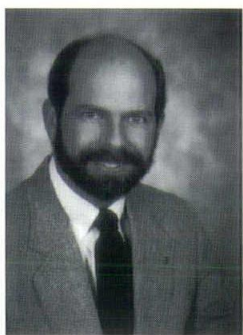

Perhaps one of the greatest challenges facing the profession as we look toward the next century and the next millenium is "sustainability."

Certainly there are other issues impacting the profession. Technology is changing rapidly in both the practice of architecture and the construction of architecture. New demographics are redefining building programs. Alternate project delivery systems are challenging tradition. The quality of the workforce is depleted at a time when the need for a quality workforce is high. Combine these pressures with the pressures of business in general – workforce diversity, global competition, increasing liability and shrinking profits – and "challenge" is easy to find.

But of all of these issues, sustainability is perhaps one of the greatest. It will impact all aspects of our profession. New designs will be "green." Old buildings will be more diligently reviewed for reuse, existing facilities will continue to be expanded and renovation will take more of the center stage. Not only will projects meet the program, code requirements and community expectations, but the project also will be sustainable. Architects will be charged to create facilities that are not only inspiring and innovative, but also environmentally sound. And all of this will be held to the toughest test of all, the test of time.

Through these challenges and tests, the profession will be continually placed in a position of compromise. Our reaction will determine our fate. The integrity of the profession will be shaped by our ability to meet the challenges and tests the profession faces. Individually, we will define this integrity. Collectively, we can sustain this integrity.

As a professional society, AIA Wisconsin is our "collective." The 1998 "Report Card" found integrity as

the most important issue. As a member-driven organization, we are in the best possible position to "sustain" the integrity of the profession. Our strength starts with what has been built in the past and continues with the potential we have for the future.

## Our Foundation

The history of AIA Wisconsin has created strength through the diligent efforts of the members. Consider:

- AIA Wisconsin is fiscally sound. The organization operates a balanced budget and manages an appropriate reserve.
- AIA Wisconsin provides demanded programs. The 1998 Convention and Fall Workshop both set all-time attendance records. The awards program was expanded to include a Firm Award.
- Local AIA Chapters work to meet member needs. Most of our local Chapters provide enough programming for members to meet annual CES requirements in combination with the state programs. Other programs at the local level provide opportunity for fellowship.
- *Wisconsin Architect* magazine provides a forum for communication. The magazine sustains itself without member dues. Your support will enable us to improve this award-winning publication.

These strengths form the foundation of our organization. From these strengths we are able to sustain the integrity of the profession by lobbying important legislative issues, delivering important professional programs at the state and local level and communicating with members.

But, to truly sustain the integrity that has been established for the profession, we must be continually vigilant of the changes in our world. Again, as a member-driven organization,



sustaining the integrity of the profession becomes a critical focus. We cannot rest with what has been done, rather we need to tap the potential of our future.

### Our Goals

AIA Wisconsin must continue to move forward as the society representing the architects of Wisconsin. We must reaffirm our commitment to the profession and the organization. Sustaining the integrity of architecture will require that AIA Wisconsin reach four goals:

- First, maintain and improve what we have established. Excellent programs, solid financial foundation and a top-notch staff. These have been our strength and all must be kept strong.
- Second, improve communication. The magazine has been a useful tool in providing membership information. The new Web site must complement the magazine. And, our local Chapters must continue to keep members up-to-date.
- Third, expand participation. Though membership has been steady, rising over 3% in the past year, participation has increased more rapidly. We must remain active in our businesses, our communities and our profession. AIA Wisconsin provides a vehicle to expand current participation. Local Chapters can provide more programming. A design retreat and/or owner/client oriented workshops could be offered. More members can get involved with

special projects, both AIA projects and others important to individual communities. AIA members and firms must continue to lead the profession and work to lead business.

- Fourth, increase membership. With changes in membership requirements during busy economic times, steady membership is good. Members embracing continuing education are replacing members who do not find continuing education important. Greater membership enhances the "collective" available to sustain integrity. With improved communication and expanded participation, increased membership should follow. But, a gentle nudge certainly wouldn't hurt.

### Our Commitment

Over the years, the primary concerns of AIA Wisconsin have been to improve the public's awareness of architecture, to contribute quality architecture to the built environment, to take responsibility for our profession and to provide leadership to our communities and state. Our long-range planning efforts have interpreted these concerns in four issues to be addressed over the next year: *Environment & Global Resources*, *Computer Information & Technology*, *Diversity*, and *Community Service*. Developing these issues will happen only with your participation. Being involved in this member-driven organization will make all the difference.

1999 is not in and of itself a pivotal year. It is simply a point in time, one that closes both a century and a millenium. Events of the year will determine its true importance.

For AIA Wisconsin, recommitting ourselves to sustaining the integrity of the profession can be one small step to a better future. Get involved now, make a difference. Dedicate two hours each month to your AIA Wisconsin. The integrity of the profession is ours to direct.



Daniel J. Roarty, AIA  
President  
AIA Wisconsin



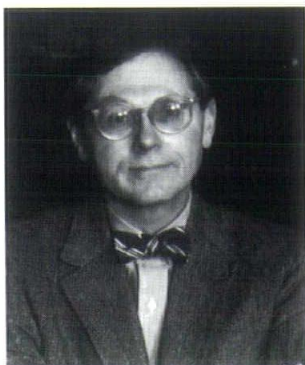

There are three items I'd like to review with you: an overview of AIA issues and actions, a report on the CES activity at the national level, and some thoughts on the effectiveness of our state organization.

#### AIA Issues

As the economy goes, so goes our profession; and, as the profession goes, so goes the AIA, which is rather good right now. Most firms in most parts of the country are busy to very busy.

The national 1998 AIA Convention in San Francisco was a great success. About 19,000 architects attended. The 1999 Convention is in Dallas on May 6-9.

The TV advertising campaign is being given final form. A major change has been suggested and accepted by the Board. The ads were originally planned for airing on cable-carried programs, such as CNN. The goal is to reach a high percentage of households with an annual income of over \$75,000. The recommendation is to use network broadcasts, such as NBC Nightly News, 20/20, etc. This will cost more per spot, so there will be fewer spots. But, we will reach much more of our targeted audience.

The McGraw-Hill alliance is working well. *Architectural Record* is an improved magazine. The *Business Week* design awards are a great plus. Mayor Norquist served on this year's jury.

The Institute has begun a major long-range planning effort. Gray Plosser, FAIA, is chairing this task force, which gives me hope for a thoughtful and effective planning effort. At our most recent Board meeting, Directors were asked to rank issues of the Institute in order of importance; and I am pleased to report that support of components ranked number one. I will not be on the Board for the majority of this planning work and the resulting policy decisions. AIA Wisconsin should follow this effort and relay concerns and suggestions to AIA via our Regional Directors.

#### AIA/CES

Second, I would like to address continuing education and the requirement for CES "learning units" to retain membership. This has been a concern to many of us. In 1992, the CES requirement was approved by the members at the Convention in Boston.

After a two-year pilot program, the CES requirement for membership began in 1995 and the University of Oklahoma was retained on a five-year contract to keep records. A CES Audit/Review Committee was formed in 1996 to address and review quality issues.

Currently, there are eleven states with mandatory continuing education for licensure, and fifteen others with enabling legislation in place. Although the AIA is not promoting mandatory continuing education (MCE) for licensure, the AIA strongly supports that a state with MCE accept the AIA Continuing Education System as fulfilling a state's requirements. Both Michigan and Minnesota have enabling legislation, and Iowa has had it in place for several years. This will have an increasing impact on Wisconsin architects, even without a requirement here, since many Wisconsin architects are licensed and practice in our neighboring states. We need to make continuing education an advantage for AIA members, not a burden.

As of the end of August, 91% of members have reported some activity, 67% have completed 1997 requirements, and 37% have completed 1998 requirements. The deadline for 1997 CES requirements has been extended to September 30, 1999.

The AIA is working with components, other providers, firms and members to make everyone aware of the requirements and the opportunities for meeting them. A rescue team is now calling at-risk members to assist them.

The goals of the CES program are to provide quality programs, coordinate requirements with state licensing requirements, collaborate with industry and enrich the skills of architects. I think we are going to achieve success.

#### AIA Wisconsin

Third, I have been thinking about what we can do to make our own state professional organization a more effective instrument in supporting architecture and members.

Like a lot of similar organizations, we have many arms, many committees, many issues and many points of view. Not all of these pull in the same direction. I suggest we work on aligning the efforts of our various activities, so those involved know and commit to our common interest.

For example, why don't we add a question to the QBS criteria that asks if the firm principals and project architects participate in a formal annual continuing education program. This is information that is appropriate for prospective clients to know and would reinforce the importance and value of AIA membership.

It has been my great pleasure to represent you at the AIA; and I thank you for giving me the opportunity.

*EDITOR: The author completed his three-year term as our AIA Regional Director in December. Current AIA Directors for the North Central Region are Ward Whitwam, AIA, (605) 334-2422, and Edward Kodet, FAIA, (612) 377-2737.*



**Barton  
Malow**  
Construction/Services

Barton Malow Company is  
honored to have served as  
Owner's Representative on  
the Midwest Express Center

Barton Malow Company  
135 West Wells Street  
Suite 110  
Milwaukee, Wisconsin 53203

**www.aiaaw.org**



**AIA Wisconsin  
on the WEB**

## A Concrete Example of Our Work

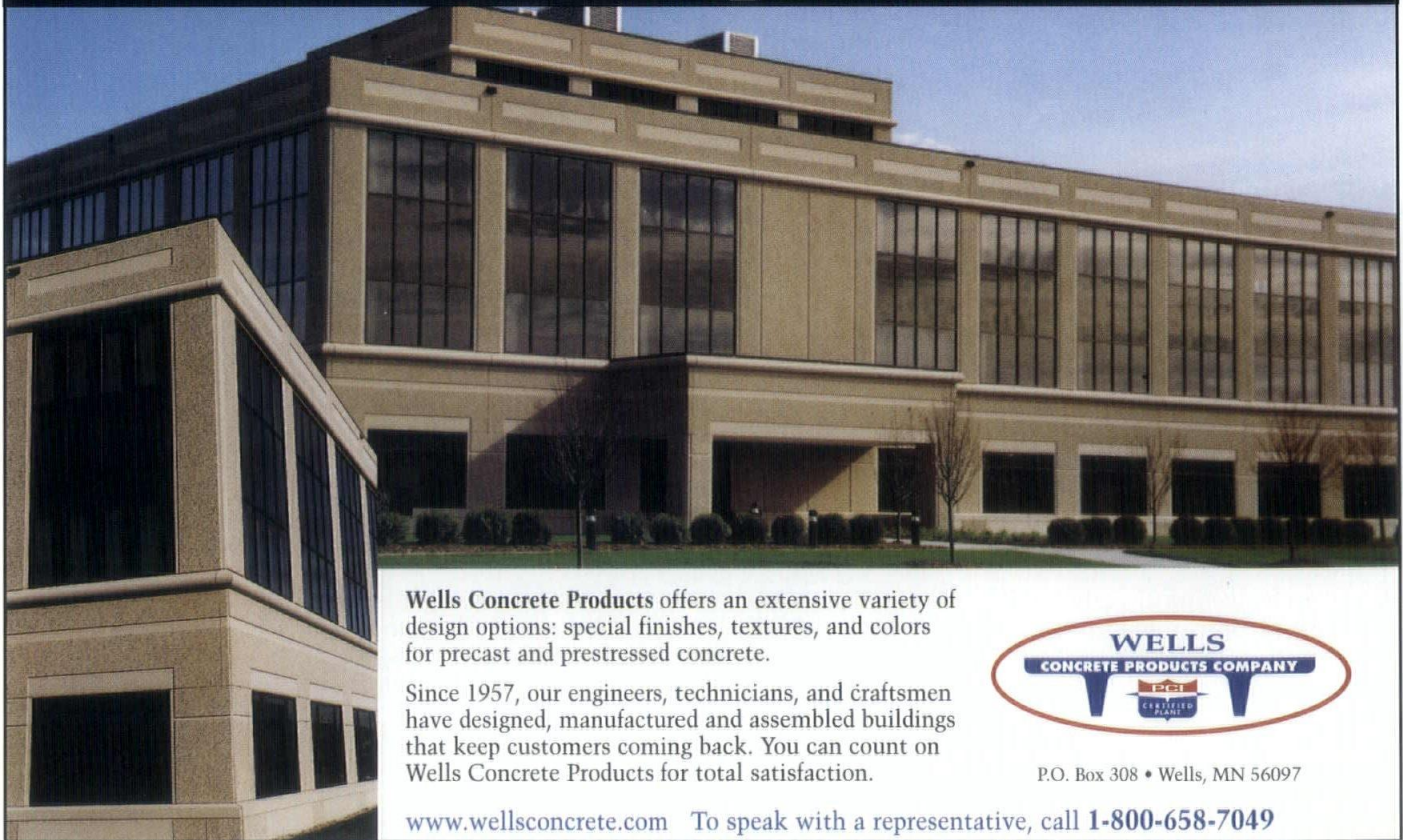

Wells Concrete Products offers an extensive variety of design options: special finishes, textures, and colors for precast and prestressed concrete.

Since 1957, our engineers, technicians, and craftsmen have designed, manufactured and assembled buildings that keep customers coming back. You can count on Wells Concrete Products for total satisfaction.



P.O. Box 308 • Wells, MN 56097

[www.wellsconcrete.com](http://www.wellsconcrete.com) To speak with a representative, call 1-800-658-7049



# IN SEARCH OF A

## From Rendering to Reality

Considering that renderings produced early in the design phase are generally accepted as "an approximation of a concept," the Midwest Express Center stands out among similarly large and complex projects with its uncanny match between 1994 renderings and the 1998 built reality. Examples are given throughout.

**W**alking into the Midwest Express Center for the first time, one can hear the tinny strains of music from a circus-themed food fair in one of the exhibition halls and glasses clinking as tables are set for a banquet in one of the ballrooms. Yet even with all of the activity, a reverent calm and peacefulness permeate the atmosphere. While the building is large—the largest architectural design/build project in the history of the State of Wisconsin—it manages to remain intimate. Though it is built of concrete and steel, it is not cold. It emanates warmth. Even on a cloudy day, the cathedral-like windows capture and radiate light. How does a mere building evolve into a "place?"

It began in 1994 when the state legislature approved the formation of the quasi-public Wisconsin Center District and a funding

stream based on hospitality taxes to build and operate a long-needed new convention center for Milwaukee.

The existing 378,000 sf MECCA Convention Hall had outlived its usefulness. A new center would attract meeting planners to the "gateway" of Wisconsin and all it offered visitors. A four-square block site was selected and a call was sent out for a design/build competition to meet the following criteria:

- State-of-the-art convention facility
- Exhibition hall with minimum 200,000 sf
- Meeting rooms with minimum 40,000 aggregate sf
- Ballroom with minimum 30,000 sf
- Ability to accommodate future expansion for up to 150,000 sf
- Appropriate image for its location
- Total project budget of \$170.3 million must not be exceeded
- Project completion by end of 1999
- Utilize 25% minority and 5% women owned businesses in all phases of project
- Incorporate a percent for art in the building
- Provide a partnering plan

### Teamwork

D•4 Associates, LLC is the design arm of the design/build team Cream City Associates, LLC which includes the joint venture of Clark Construction of Bethesda Maryland and Hunzinger Construction of Milwaukee, Wisconsin as project builders. Upon selection for the complex and highly visible project, CCA initiated the partnering process they had outlined in their proposal.

Jean Campana of Campana Consulting in Orlando, Florida was brought in by the team. "Partnering," says Campana, "is a way for everyone who has a stake in a project to express their objectives, concerns and values upfront. It's a team approach to solving problems."

### Senior

Project Manager

for engineering firm Graef

Anhalt Schloemer and

Associates, John Kissinger had never

before participated in a partnering session but now enthusiastically supports the initiative. "I learned something about the other people," he said. "When you know people, it's a lot easier to pick up the phone and communicate."

Geoffrey Hurtado, President of MECCA when the project began, said, "I went into this with the idea that we had a really important opportunity to decide whether we were going to be a team or a bunch of independent operatives."

During the first session, which lasted more than eight hours, each participant completed a personal "style survey," intended to enable others to know with whom they are dealing. The group also wrote an action plan and a list of goals and objectives. By the time the first session was over, 29 individuals diverse in gender and ethnic backgrounds representing more than 20 different companies, the owner and users had signed off on both a mission statement and a list of 10 specific project goals.

CCA had proposed the project be completed in two phases to allow the owner to continue uninterrupted operation. The design/build team also fast-tracked the project, which added complexity, thus elevating the importance of genuine "teamwork!" Drawings were produced concurrently with construction. Each design decision impacted the direction of construction. At the beginning of construction, due to the high cost of steel, the decision was made to substitute pre-cast concrete framing in some places. The concrete beams and columns took up more space than the steel would have, requiring the design team to make modifications to the project. 125 people from 20 different firms produced 10 volumes of drawings totaling 950 sheets and two volumes of specifications.

### Design

The Exposition Building flourished until 1905, when it burned down. The building, designed by Milwaukee architect Edward Townsend Mix, was by today's standards not large: 400 by 290 feet, with a 150-foot cupola in the center. Mayor John Norquist asked that the Exposition Building be considered, "as a reference point for discussing the design" of the new convention center.



# SENSE OF PLACE...

While the new structure echoes some elements of buildings from the past, for example, the gables, or the blue/green fritted glass which refers to the patina of old copper roofs; this remains a contemporary building. Modern urban issues such as the "fit" of the building into the context of the neighborhood were addressed by borrowing on details of surrounding buildings. The decision was made to keep Wells Street open to traffic. To accomplish this, the exhibition floor was elevated, which allowed the truck docks to be removed from public view.

Feedback to the design team from user groups and neighborhood focus groups was crucial in presenting what could have been a huge, imposing box. "The building [design] has improved immeasurably because of the input from city and neighborhood leaders," says Charles M. Engberg, AIA, Founding Partner of Engberg Anderson Design Partnership. "It's not just a big long wall," he said. "It has a lot of articulation. It is largely transparent. It has different levels. And the fact that it is broken up by Wells Street is important."

Though the design reflects the past, it is a modern structure. The main rotunda not only serves as the entryway but also acts as an urban lantern. The sloped glazing admits copious amounts of light in pre-function spaces, and fritted glass along the top of the building softens harsh sunlight during the day and emits a warm, inviting glow at night. The use of glass assists wayfinding and provides immediate visual access to the city. Clear circulation and daytime/nighttime connection with the community were enhanced by placing concourse areas along the outside perimeter of the building. Landscape design, including some public art elements, enhances the building and provides a buffer zone between pedestrians and motorists. Entrances are defined, seating and gathering places provided and "extensive perennial plantings provide relief and visual interest in this highly urban environment," says landscape architect Ken Saiki of Ken Saiki Design.

Colors and shapes from the building's exterior and the shapes of the interior portals were repeated throughout the design of the interior. The curve of ballroom and meeting room portals, designed collaboratively by D•4 architects and artist Jill Sebastian, provided a recurring theme to be produced in a variety of materials and elements for a holistic design with interesting detail. The distinctive custom carpet design was created by Lisa Kennedy, AIA of I. I. Kennedy, Inc., who worked

closely with the design team to create a continuity throughout the building. "We took different elements of the architecture and incorporated them into the design of the carpet, so the entire facility would be integrated, inside and out," said Kennedy. "The ballroom carpet is the most intricate, [with] a woven design [and] each yarn dyed individually. We took the diamond pattern of the exterior precast panels and the color palette of the brick and wove it into the carpet." The lighting, designed by Carol Chaffee/Associates of Minneapolis, reinforces the character of the building in a manner that reflects the unique and historic qualities of the city. Each chandelier is composed of four free-blown hand-painted faux alabaster diffusers mounted to curved metal arms. Additional lighting in the ballroom includes tungsten and metal halide down-lights built into wood columns in the walls, which creates a further sense of intimacy.

The clear signage throughout the facility repeats the curved shape and includes a special logo designed for Midwest Express Airlines, who retained naming rights for the new facility.

A voice and data communications system is included which provides services and connections for exhibitors. The 185,444 sf exhibit hall is served by eight telecommunication closets where both virtual and real cross connections can be made. Flush floor boxes on a 30' grid include water; drains; compressed air; 20 amp, 30 amp and 60 amp power; and voice and data communications receptacles including fiber optic connections.

A communications backbone of both single-mode and multi-mode fiber optic cable is installed

throughout the facility. The backbone is utilized by several building systems including central monitoring and control, security, fire alarm, local area network and telephone.

The system also allows access to multimedia telecommunication service providers, which are available from all parts of the building. Information kiosks are located throughout the facility and are tied into both the building's information network and the city-wide communication infrastructure.



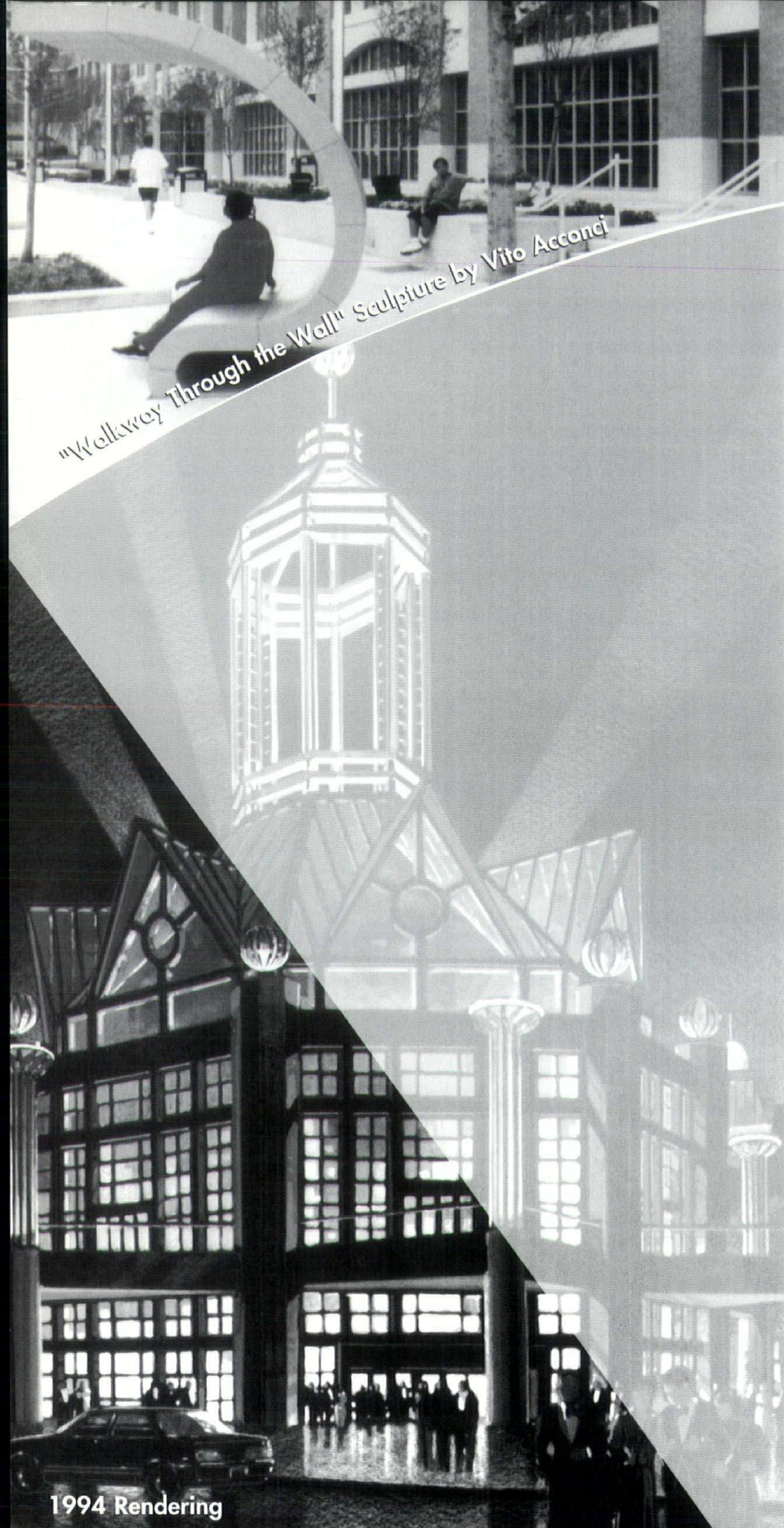

*"Walkways Through the Wall" Sculpture by Vito Acconci*

1994 Rendering



Meeting Room

### Integrated Art

In 1993, the Milwaukee Arts Board approached the newly formed Wisconsin Center District to ask them to consider requiring 1% of construction costs of the new center be used for integrated art in the design/build proposals it was seeking. The State of Wisconsin already had a Percent for Art requirement for their capital projects, and the City of Milwaukee had an ordinance that suggested "up to 1%" of a project's construction cost be used for public art. This quasi-public project did not qualify for either requirement. The Board agreed to the concept of including artists' work for the new facility that would serve as a reflection of Wisconsin's history, culture, natural beauty, and diversity. It was up to the design/build team to propose how this would be accomplished.

Cream City Associates retained The Freeman/Whitehurst Group as consultants to lead the public art process as they had done successfully for a number of similar projects throughout the U.S. An Arts Advisory Committee, comprised of local arts and community representatives, was formed to assist with the process. Two separate juries were convened and selected 17 artists to be included in the project from over 400 who submitted their work for review.

Two artists, Jill Sebastian and Anne Kingsbury of Woodland Pattern, were asked by the selection panel if they would collaborate with imagery and words of Wisconsin writers for the project. They agreed, and along with Vito Acconci began working with the design team to determine where their art could be integrated and where other commissioned pieces would be placed throughout the building. Making structural and lighting decisions for the art before construction allowed cost for installing public art to be 35% of what would be necessary after completion of the facility.

Due to the fact that the art was part of the design from the beginning, it does not look or feel like a separate entity tacked on as an afterthought. The curved design of Vito Acconci's sculpture "Walkways Through the Wall" flows from exterior to interior and reflects the curved pattern in the carpet. The curved cherrywood portals are adorned with a sampling of writing by some of the state's many published writers. The art quietly extends its hand and gently pulls you in. The art is the design. The design is the art. A sense of place begins to emerge.

The Burke Family generously donated an additional \$500,000 to allow all the selected work to be purchased and to provide written materials, curatorial leadership and maintenance of the collection in the future. This is believed to be the first privately named





## "Portal" Interiors

public art collection in the country. James Auer, Milwaukee Journal Sentinel art critic says, "In the highly competitive world of convention centers, art means prestige. Art means attention. Art means an aura of vitality and originality that can set a city apart from a more affluent rival 100 miles down the interstate."

### Economic Impact

Prior to this project, the blocks west of the Milwaukee River were fast becoming a dreary and blighted area. The convention center, covering four square blocks, has already lived up to its mission of revitalizing the neighborhood by its presence alone. The jobs that the center has created and the influx of conventioners has given the area renewed vitality and is attracting new hotel, restaurant and retail business.

Phase I of the project opened on time and on budget with an official dedication and confetti explosions on July 24, 1998. Governor Tommy Thompson said at the event that the Midwest Express Center was "a world-class facility," an "investment in greatness," and "the fuel in the economic development engine of the entire area...It is built also with the boundless optimism that has inspired Wisconsin to do so many great things in our history."

Grand opening festivities included a black tie gala to benefit the United Performing Arts Fund and the United Way, a special breakfast which honored the workers who built the project, and a community open house which attracted 50,000 visitors. The National Governors' Association (August 1-4, 1998) was the first in a string of major conventions that the city has snagged with the new facility. Meeting planners have given the center rave reviews. "This is a very well-thought-out design," said Nasser Pazirandeh, eastern regional director for Conferon Inc., a company that handles meeting planning for about 400 associations and corporations.

Phase II, which began in September 1998, included taking down the old convention center (MECCA). Due to careful planning, Wisconsin Center District offices have been transferred to the new facility. Their work and use of the convention facilities has been uninterrupted. Total project completion is expected by New Year's Eve 1999.

The Midwest Express Center is a testament to the fact that activity does not necessitate noise, big is not hollow, concrete and steel are not inherently cold and that light will always find a way through the darkness (and well-placed windows). Planning, communication, teamwork, vision and good design are how a



Ballroom Entrance "Portals"



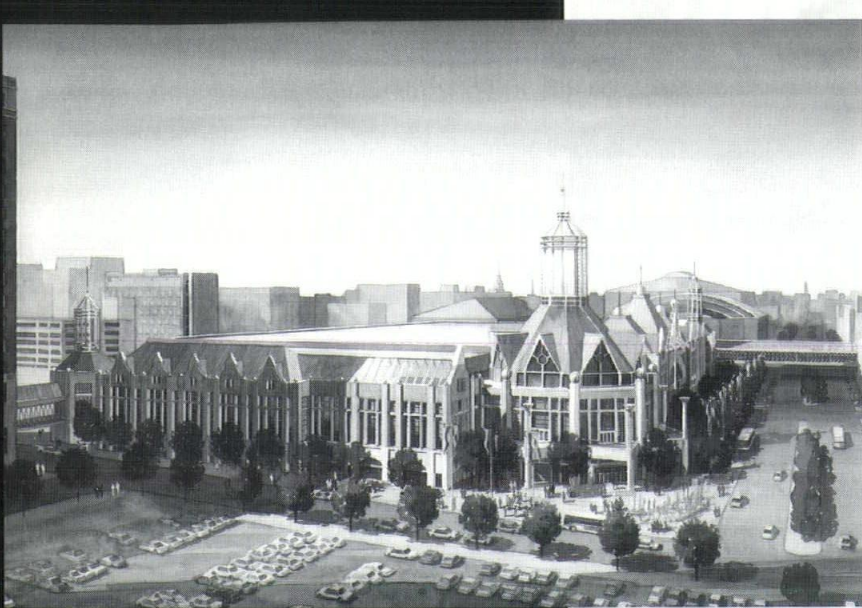

1994 Rendering

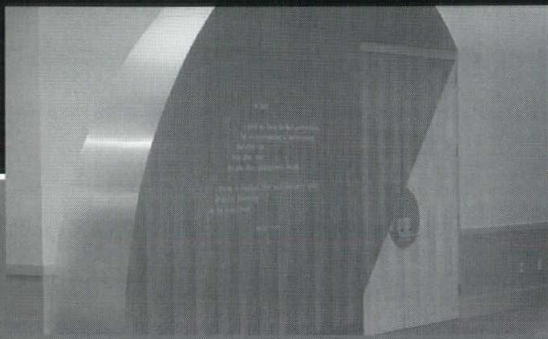

Meeting Room Entrance "Portal"



Signage Detail

## The Team

D•4 Associates, LLC, a design team led by managing architect Engberg Anderson Design Partnership of Milwaukee, was formed to meet the challenge of the design/build criteria. The national team consisted of 24 architectural, engineering and specialty consultant firms. Given the tight schedule, strong teamwork was crucial. Communication was very important in that people from many disciplines made collaborative decisions which retained consistency of design elements throughout the building.

## D•4 Associates, LLC Design Subcontractor

 **Engberg Anderson Design Partnership**  
Prime Managing Architect

 **Thompson Ventulett Stainback & Associates**  
Design Architect

### Design Sub-Consultants:

 **American Design, Inc.**  
MBE/WBE Coordination  
Architectural Support

 **FSA Design**  
Food Service

 **A2 Art & Architecture**  
Architectural Support

 **Gage-Babcock & Associates**  
Security

 **Aztalan Architects**  
Construction  
Administration Support

 **Jaspal Engineering Services**  
MEP Engineering Support

 **Barrientos Design & Consulting, LLC**  
Civil Engineering

 **I.I. Kennedy**  
Interior Design

 **Boner Associates**  
Audio/Visual, Acoustics

 **KenKay Associates**  
Urban Design

 **Carol Chaffee/Associates**  
Lighting

 **Donald A. Loss Associates**  
Hardware

**1881**  
Industrial Exposition Building with 150' tall cupola. Burned to the ground.

**1909**  
Milwaukee Auditorium opened. Remains part of Wisconsin Center District facilities.

**1950**  
Milwaukee Arena opened. Remains part of Wisconsin Center District facilities.

**1972**  
MECCA convention center opened.

**1992**  
MECCA North Expansion Study (Wells St. north to State St.). Would connect facility with Bradley Center Sports Center.

**1992**  
MECCA South Expansion Study (Kilbourn Avenue south to Wisconsin Avenue). Would make connection with Wisconsin Avenue, Milwaukee's "main street," and Grand Avenue Mall retail area. Favored scheme adopted by MECCA Board for future.



of 25% minority and 5% women owned businesses to perform design and construction work. These percentages were exceeded. The size and duration of the project allowed exceptional opportunities for these firms, some of them quite small. Mentoring among all the firms in the D•4 team helped to ensure successful completion of the project.

MBE/WBE firms are indicated with the solid ■ symbol on the list below.

- **Graef Anhalt Schloemer & Associates**  
Structural Engineer
- **The Freeman/Whitehurst Group**  
Art Coordination
- **Carol Naughton + Associates**  
Signage
- **P.A. Roeper & Associates**  
Structural Engineering Support
- **Ken Saiki Design**  
Landscape Architecture
- **TN and Associates**  
Structural Engineering Support
- **Ming King & Associates**  
Precast Engineering
- **Wagner Komurka Geotechnical Group**  
Geotechnical Engineering
- **The Wilson Firm**  
Architectural Support

#### CREDITS

Article Text . . . . . **Chris L. Segedy** of  
Engberg Anderson Design Partnership

Graphic Design . . . . **John Michael Goelzer** of  
Engberg Anderson Design Partnership

Photography . . . . . **Brian Gassel** of TVS  
**Morley Johnson** of Morley Johnson Studio

Renderings provided by **D•4 Associates**



1998 Reality

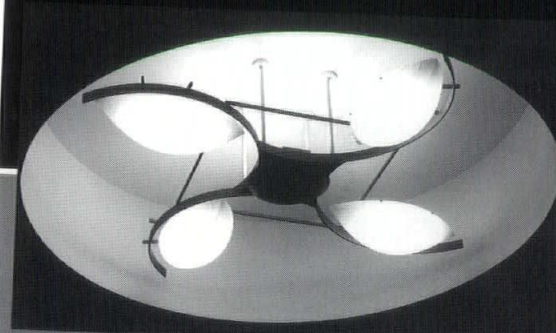

Ballroom Chandelier Detail



Interior Railing Detail

**1994**  
Wisconsin State  
Legislature approves  
Wisconsin Center  
District as separate  
bonding entity to  
enable financing of  
facility expansion  
project.  
Representatives to be  
appointed by  
Governor, Milwaukee  
County Executive and  
Mayor of Milwaukee.

#### April 1995

Cream City Associates,  
LLC wins Design/Build  
Competition.  
Construction by Clark-  
Hunzinger. Design by  
D•4 Associates, LLC.

#### February 1996

Groundbreaking  
Ceremony

#### April 1997

Midwest Express  
Airlines obtains  
naming rights. New  
facility named Midwest  
Express Center.

#### July 1998

Phase I completion,  
old convention center  
to be demolished.

#### December 1999

Phase II anticipated  
completion.



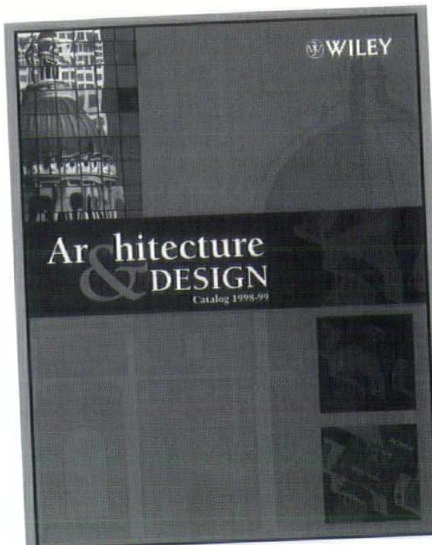

For foundation  
resources in ...

## Building Design & Technology

## Design & Presentation

## Landscape

## Interiors

## Urban Design & Planning

## Preservation

Wiley Architecture & Design  
titles available at

UNIVERSITY BOOK STORE  
711 State Street  
Madison, Wisconsin 53703

Or call toll-free:  
1-800-993-BOOKS



## FUNDAMENTALS OF BUILDING CONSTRUCTION, Third Edition

Edward Allen, AIA

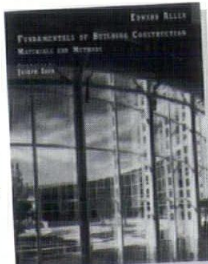

*Fundamentals of Building Construction: Materials and Methods*, a textbook used by over 10,000 architecture, engineering and construction technology students each year, has been significantly revised to reflect recent developments in the construction industry. Concerned primarily with the technologies of construction materials—what the materials are, how they are produced, what their properties are and how they are crafted into buildings—the new third edition covers newly introduced building products, as well as older products that have assumed new and more important roles. In addition, author Edward Allen, AIA, has reorganized the text for clarity. However, the fundamental organization of the text, with materials and construction systems being considered simultaneously, has been preserved.

With new information on everything from wood products and roofing and glass technologies, to the role of light-gauge steel framing in small-scale construction, the third edition of this classic work has been thoroughly revised and is also accompanied by a web site specifically geared to helping instructors use the book with ancillary materials. Readers can go to [www.wiley.com/constructioneducation](http://www.wiley.com/constructioneducation) to download slides and CAD images, link to related sites, read the Construction Education newsletter and participate in discussion groups.

### ABOUT THE AUTHOR

Edward Allen, AIA, is a member of the faculty at the School of Architecture at Yale University and has taught design studio and classroom courses for over 25 years.

Cloth, January 10, 1999  
ISBN: 0-471-18349-0  
Publisher John Wiley & Sons, Inc.  
Price: \$89.95

## CRACKING THE CODES: An Architect's Guide to Building Regulations

Barry D. Yatt, AIA

Long viewed as necessary evils in the design process, codes and regulations are often blamed for holding back creative freedom in a building project. Barry D. Yatt's *Cracking the Codes: An Architect's Guide to Building Regulations* presents the radical notion that regulations can strengthen a design when understood and used properly. This new book will teach professionals how to develop and design better projects, training them to recognize issues calling for regulatory research, suggest strategic directions that are compatible with regulatory requirements and work effectively with hired consultants.

*Cracking the Codes* takes individual regulations and binds them into unified, understandable packages that reflect the thinking of owners, builders and designers. If codes are viewed as lessons learned through centuries of skilled craftsmanship and tragic building failures, they become too valuable to be ignored or misunderstood. By laying a groundwork that firmly adheres to the rules, architects are free to pursue creativity.

Features of this book include:

- Both an interpretation of the codes as well as code-inspired design solutions
- Lists and explanations of rules related to zoning, building codes, accessibility statutes and historic preservation standards
- Numerous sketches, diagrams and photographs are used to clarify and stress new ideas in building
- Coverage of the forthcoming unified building code scheduled for release in the year 2000.

### ABOUT THE AUTHOR

Barry D. Yatt, AIA, is an associate professor of construction and practice management in the School of Architecture and Planning at The Catholic University of America.

Cloth, August 29, 1998  
ISBN: 0-471-16967-6  
Publisher: John Wiley & Sons, Inc.  
Price: \$60.00



# AIA Wisconsin

*A Society of The American Institute of Architects*

## Executive Committee

Daniel J. Roarty, AIA, *President*  
Robert E. Shipley, AIA, *Vice President*  
Allyson D. Nemec, AIA, *Secretary/Treasurer*  
John G. Horky, AIA, *Past President*

## Board of Directors

Geoffrey J. Bray, AIA, Sheboygan  
Kent A. Calloway, AIA, Middleton  
Cherie K. Claussen, AIA, Wauwatosa  
Thomas R. Cox, AIA, Appleton  
William N. Danuser, Assoc. AIA, Verona  
Jack Fleig, AIA, West Salem  
Gary A. Gust, AIA, Menomonie  
John G. Horky, AIA, Milwaukee  
William C. Jensen (UWM), Milwaukee  
Gregory A. Karn, AIA, Verona  
Mark J. Kruser, AIA, Middleton  
Allyson D. Nemec, AIA, Milwaukee  
John G. Peine, AIA, Wauwatosa  
Daniel J. Roarty, AIA, Green Bay  
Jerrel H. Schomberg, AIA, West Salem  
Robert E. Shipley, AIA, Madison  
Kimberly S. Spoden, AIA, Madison  
Timothy P. Wiberg, AIA, Wauwatosa  
Walter L. Wilson, AIA, Milwaukee

## AIA Southeast Wisconsin

Timothy P. Wiberg, AIA, *President*  
Cherie K. Claussen, AIA, *Vice President*  
Henry A. Kosarzycki, AIA, *Secretary/Treasurer*

## AIA Southwest Wisconsin

Kimberly S. Spoden, AIA, *President*  
Kent A. Calloway, AIA, *Vice President*  
John S. Chapman, AIA, *Secretary/Treasurer*

## AIA Northeast Wisconsin

Geoffrey J. Bray, AIA, *President*  
Thomas R. Cox, AIA, *Vice President*  
Richard C. Lundeen, AIA, *Secretary/Treasurer*

## AIA Northwest Wisconsin

Gary A. Gust, AIA, *President*  
Jerrel H. Schomberg, AIA, *Vice President*  
Jeffrey R. Musson, AIA, *Secretary/Treasurer*

## AIA Regional Directors

Ward Whitwam, AIA, Sioux Falls, SD  
Edward J. Kodet Jr., FAIA, Minneapolis, MN

## Past Presidents

Joseph H. Flad, FAIA, 1958-59  
John J. Brust, AIA, 1960  
Francis J. Rose, AIA, 1961-62  
Allen J. Strang, FAIA, 1963  
Leonard H. Reinke, FAIA, 1964  
Mark A. Pfaller, FAIA, 1965  
Joseph G. Durrant, FAIA, 1966  
John P. Jacoby, FAIA, 1967  
Lawrence E. Bray, AIA, 1968  
Robert L. Yarbrow, AIA, 1969  
Sheldon Segel, AIA, 1970  
Nathaniel W. Sample, FAIA, 1971  
George A. D. Schuett, FAIA, 1972  
Douglas H. Smith, AIA, 1973  
Richard E. Gustafson, AIA, 1974  
Richard C. Shutter, AIA, 1975  
Richard P. Blake, FAIA, 1976  
Wayne E. Spangler, FAIA, 1977  
David E. Lawson, FAIA, 1978  
John B. Hipp, AIA, 1979  
Noble E. Rose, AIA, 1980  
Walter E. Zoller, AIA, 1981  
Brian F. Larson, AIA, 1982  
Glenn Johnson, AIA, 1983  
Frederick E. Zimmermann, AIA, 1984  
Harry A. Schroeder, AIA, 1985  
James W. Miller, FAIA, 1986  
Robert D. Cooper, AIA, 1987  
H. James Gabriel, AIA, 1988  
Dennis L. Olson, AIA, 1989  
Jay A. McLean, AIA, 1990  
Richard W. Eschner, AIA, 1991  
Roger D. Roslansky, AIA, 1992  
Ross T. Potter, AIA, 1993  
Lisa L. Kennedy, AIA, 1994  
Kevin J. Connolly, AIA, 1995  
Horst W. Lobe, AIA, 1996  
A. James Gersich, AIA, 1997  
John G. Horky, AIA, 1998

## AIA Wisconsin Staff

William M. Babcock, *Executive Director*  
Karen J. Engelhart, *Office Administrator*  
Mary K. Orella, *Secretary/AIA Documents*  
Brenda K. Taylor, *Managing Editor*



# We're Pros at Repros!

Complete architectural graphics services at one convenient location. Blueprints -- Spec Books -- Presentation Materials -- and quality document reproduction/enlargement are our speciality. Great service and quick turnaround. Just call and we'll do the rest.



**Mid-City  
Blue**

810 N. Plankinton Ave., Milwaukee, WI 53203  
(414) 276-0950 FAX (414) 276-3988

Blueprint Printing • Presentation Materials • Specification Books • Construction Bid Sets

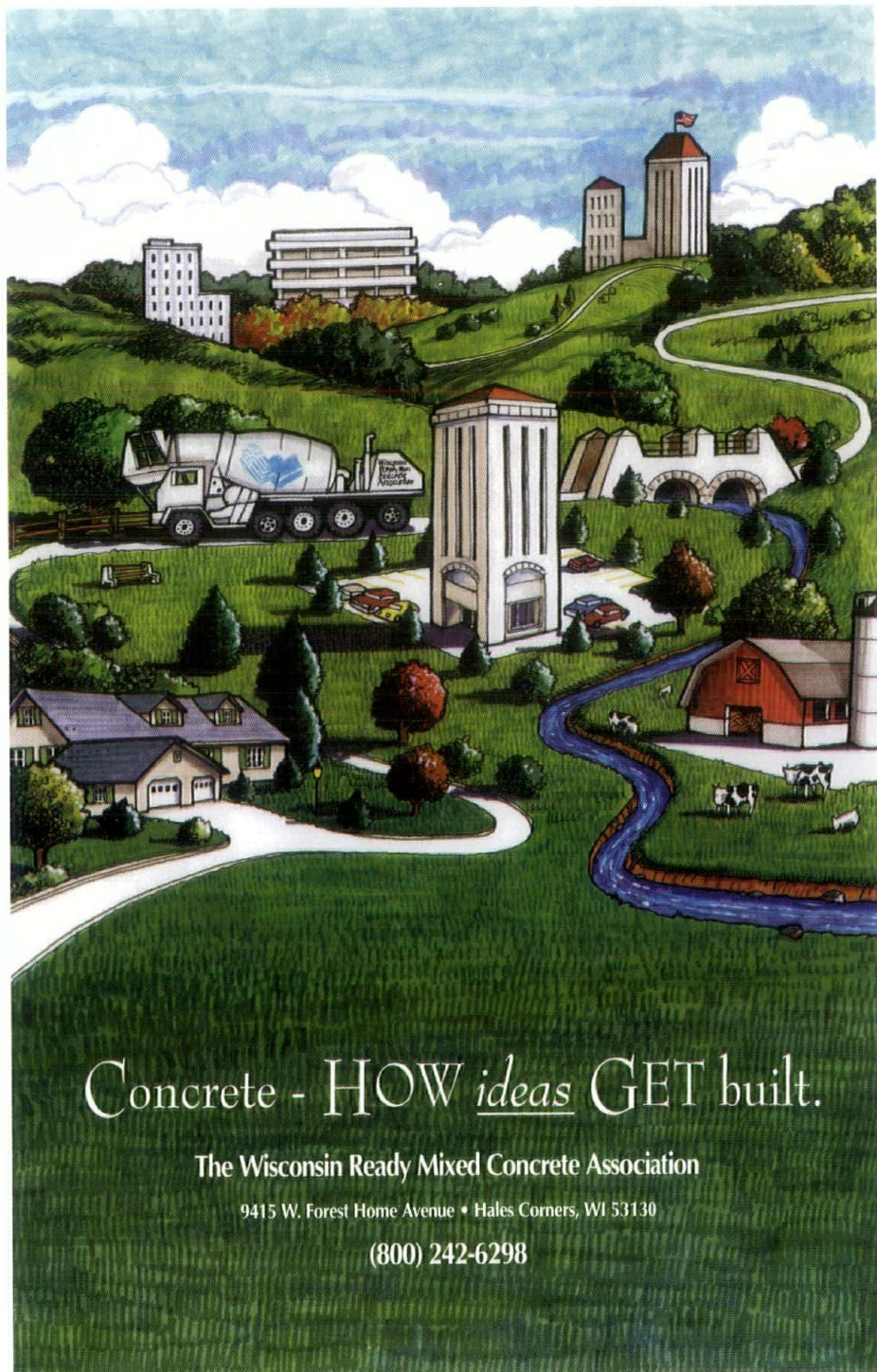

Concrete - HOW *ideas* GET built.

The Wisconsin Ready Mixed Concrete Association

9415 W. Forest Home Avenue • Hales Corners, WI 53130

(800) 242-6298

**100%** funded by  
Advertisers

**Association members:**  
This magazine was sent  
to you courtesy of the  
advertisers. Please specify  
their products & services.



# **FLEXICORE FLEXICAST Structural Systems**



**Flexicore  
Floors &  
Ceilings**

---

**Flexicast  
Beams &  
Columns**



**From the people at...**

**MID-STATES CONCRETE PRODUCTS CO.**

Box 58 Beloit, Wisconsin 53512-0058

PLANT/OFFICES - 500 South Park Avenue, South Beloit, Illinois 61080

Phone 1-800-236-1072 • Fax 1-815-389-2339

email: [Midstate@Inwave.com](mailto:Midstate@Inwave.com)



# Mid-States..its people..it

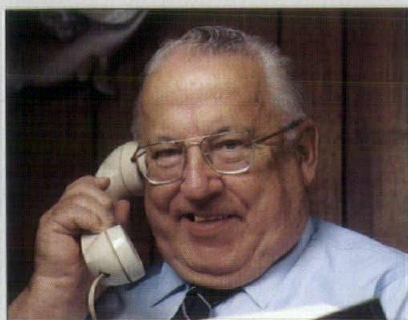

**Frank Heidt**

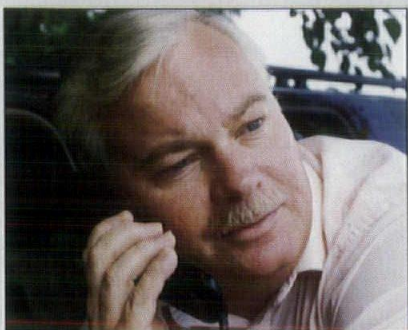

**Gary Garman**

## PLANNING

A veteran team of sales/customer service people will work with you from start to finish on your construction project.

From quotation, technical assistance, construction details...they thoroughly know Flexicore/Flexicast construction.

For the sales representative in your area phone

**1-800-236-1072**

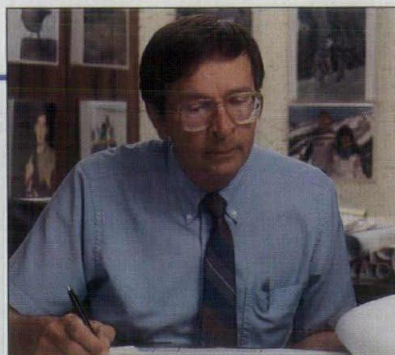

**Al Bautz**



## DESIGN

After the information is secured by the sales/customer service people...Cindy Linnabary, Manager of Engineering Services, and staff prepare shop drawings for customer information and approval. This department is also available to answer questions regarding details, estimates and final price quotes.

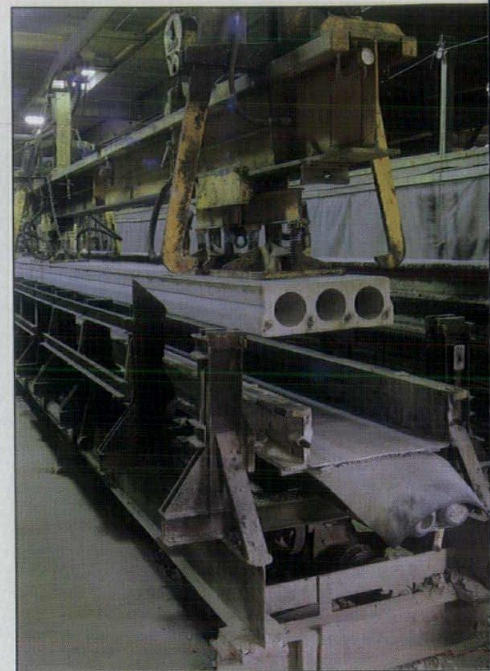

## PRODUCTION

From approved shop drawings, your order is custom produced to your exact specifications.

Mid-States is a PCI Certified plant. Strict compliance with detailed standards is necessary to retain certification.

Production and management personnel actively participate in seminars and conferences of the Precast/Prestressed Concrete Institute. This ensures delivery of a quality product to our customers.



## INVENTORY

Whatever your load bearing and span requirements, Mid-States will custom cast to your specs. Flexicore is produced in 24" widths, lengths 50' and depths of - 6", 8", 10" & 12".

## FLEXICAST BEAMS & COLUMNS

The fire resistive load bearing beams/columns are competitive with other fire resistive structural system.

Flexicast offers faster delivery than steel and is a popular choice for basement parking and school construction.



# products..its services..

## PROMPT DELIVERY

Mid-States is firmly committed to on-time delivery...working with a transportation firm experienced in delivering Flexicore and Flexicast beams/columns. They are familiar with job site conditions and proper unloading/placement of your order.



## INSTALLATION

Experienced Mid-States crews provide prompt and correct installation of Flexicore floors, ceilings and beams/columns.

They also cut openings for access or openings for mechanicals when specified with the order. Again, the field crews are teamwork people... working with you.

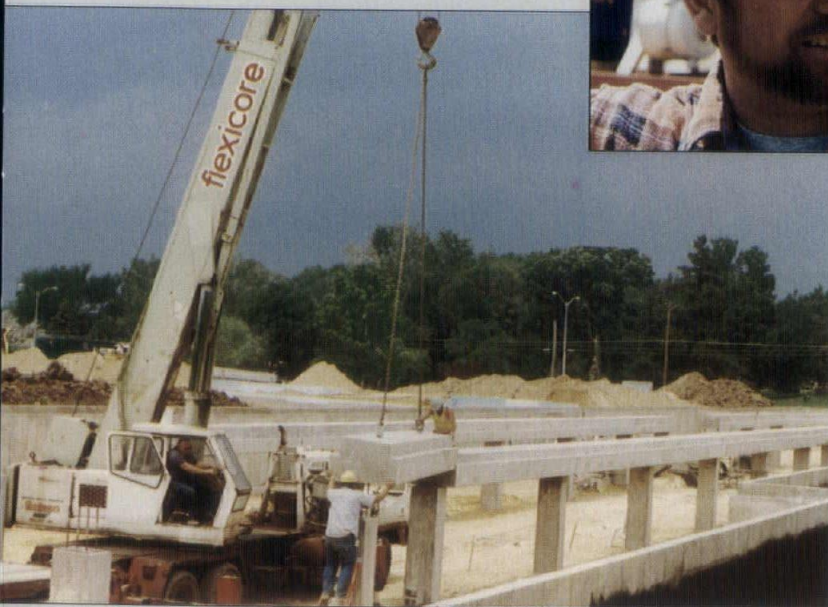
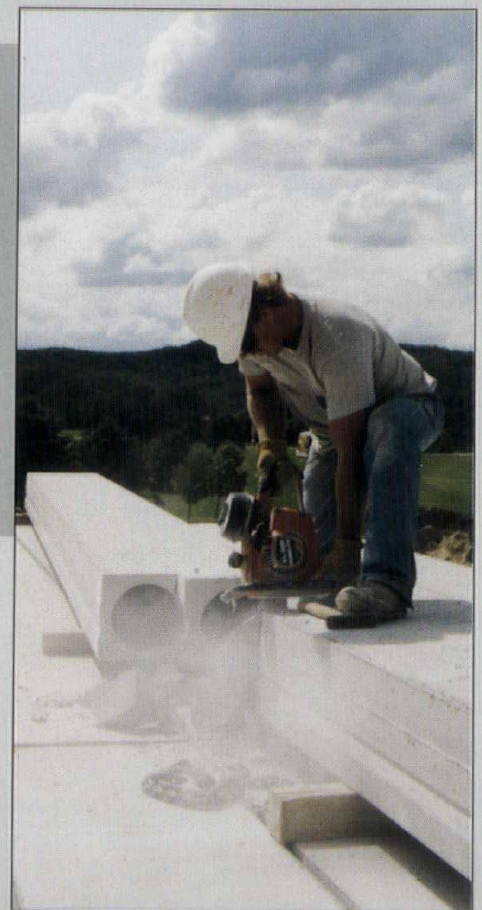

## JOB SITE SERVICE

Fieldmen visit job sites prior to installation, checking for access, coordinating with the job superintendent, and scheduling installation / erection.

Other services available include caulking, and preparing Flexicore surfaces for a finished ceiling appearance.



# ...the results -

**A sound structure with long service life and cost effective too!**



**A manufacturer adds more floor space with a Flexicore mezzanine.**



**An office building with basement parking.**



**Flexicore offers clear span construction**



**Flexicore floors/ceilings offer extremely quiet rooms in this six floor resort addition**

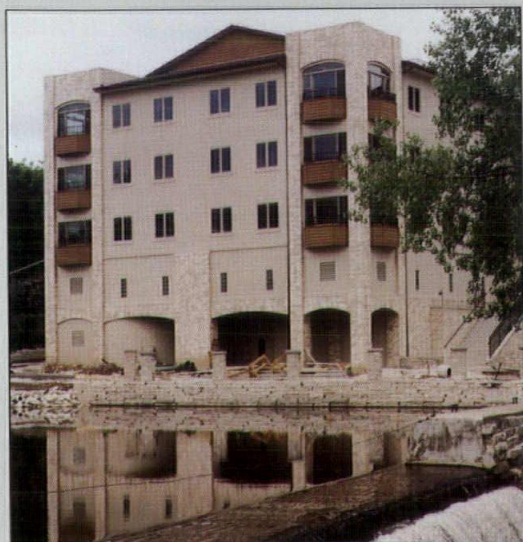

**Two level parking for this Menomonee Falls condominium**

*(Photo taken as project was nearing completion)*

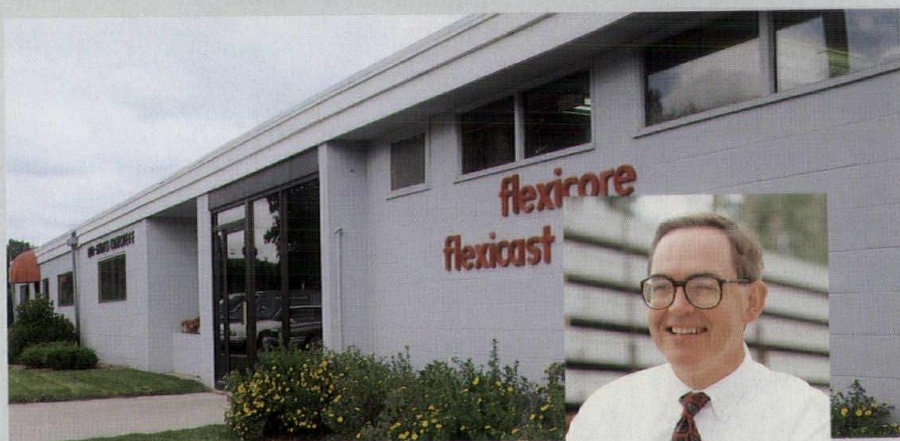

**"Engineered solutions...  
for roofs, floors & mezzanines."**

**Phone 1-800-236-1072**

**Fax 1-815-389-2339**

**Charles Harker  
President**

## **MID-STATES CONCRETE PRODUCTS CO.**

**Box 58 Beloit, Wisconsin 53512-0058**

**PLANT/OFFICES - 500 South Park Avenue, South Beloit, Illinois 61080**

**email: [Midstate@Inwave.com](mailto:Midstate@Inwave.com)**



# AIA Wisconsin

## Commissions & Committees

The AIA Wisconsin Board of Directors has established numerous committees of volunteer members to assist in the development of a broad range of programs and services for the benefit of the entire membership and profession. The wide array of AIA Wisconsin committees reflects the varied interests and concerns of the membership.

Your involvement and participation on AIA Wisconsin committees is strongly encouraged. You will benefit from the opportunity to network with other architects from across the state with similar interests. AIA Wisconsin and your fellow members will benefit from the knowledge, skills and expertise you can provide these committees as they shape AIA Wisconsin programs and services.

There are also ample opportunities to get involved with local Chapter committees, task forces and special events. Your participation at the Chapter level can make a big difference. For more information, please contact local Chapter officers in your area.

At the state level, each AIA Wisconsin committee is assigned to one of five commissions: Executive & Administrative, State Programs, Education & Practice, Government Affairs and Component Affairs. Each of these has a "Director Advisor" who is a Director-At-Large on the AIA Wisconsin Board of Directors and who reports on committee activities at regularly scheduled AIA Wisconsin Board meetings.

The following is an outline of the five AIA Wisconsin commissions and their related committees. It contains the mission statement for each committee along with the name and phone

number of the committee chairperson. If the work of a particular committee sounds interesting to you, please contact the chairperson for further details on how you can get involved. If you can't find the committee you're looking for, contact one of the director advisors about establishing a new AIA Wisconsin committee.

### **Executive & Administrative Commission**

*Director Advisor:* Walter Wilson, AIA, (414) 771-6222

#### ***Executive Committee***

To exercise general supervision over the affairs of AIA Wisconsin; to assure that all administrative, financial and other matters assigned to officers by the Bylaws and/or delegated to the Executive Committee by the Board of Directors are carried out in an efficient and effective manner; to safeguard and maintain office and other property; to regularly evaluate the job performance of the executive director and other staff; and to serve as the Board of Directors of *Wisconsin Architect* magazine.

*Chairperson:* Dan Roarty, AIA, (920) 713-3464

#### ***Editorial Advisory Board***

To provide regular advice and counsel to magazine staff and to develop recommendations for the Board of Directors to assist *Wisconsin Architect* magazine in achieving its established purposes of featuring the work of member architects in a creative format, providing practical informative articles of educational interest, keeping members informed of current activities and programs, and presenting a forum for material suppliers to advertise their products and services.

*Chairperson:* Mark Kruser, AIA, (608) 833-2321



### **Wisconsin Architects Foundation**

To promote the science and art of planning by advancing the standards of architectural education, training and practice; to provide scholarships to Wisconsin students pursuing degrees in architecture; to provide program grants to student chapters at universities and technical colleges in Wisconsin; and to support programs and activities that increase the public's awareness and appreciation of architecture and architects.

*Chairperson:* Kerry VonDross, (414) 781-7200

### **AIA Regional Directors**

To represent North Central Region on the national AIA Board of Directors and to communicate with the leadership of components in the region.

*Directors:* Ed Kodet, Jr., FAIA, (612) 377-2737; Ward Whitwam, AIA, (605) 334-2422

### **State Programs Commission**

*Director Advisor:* Mark Kruser, AIA, (608) 833-2321

### **Convention Committee**

To work with Board of Directors, staff and other committees to plan, promote, coordinate and conduct an annual statewide conference on design, practice and technology issues that is attractive to members, allied professionals and material suppliers and that achieves or exceeds financial goals established by budget.

*Chairperson:* Mike Clark, AIA, (608) 274-2741

### **Design Awards Committee**

To convene an annual design awards jury for selection of the work of member architects that merits recognition for design excellence; to assist in disseminating the results of this selection to members and public through *Wisconsin Architect* magazine, the annual Convention and media thereby fostering public awareness of the work of member architects; and to encourage dialogue by the public and among members of the purpose and direction of architectural design in Wisconsin.

*Chairpersons:* Katherine Schnuck, AIA, (414) 272-2000; Jim Rasche, AIA, (414) 272-2000

### **Fall Workshop Committee**

To work with Board of Directors and staff to plan, promote and conduct an annual one-day workshop on practice issues of interest to members.

*Chairperson:*

### **QBS Committee**

To create, maintain and improve a resource readily available to public owners and members for the objective, informed, responsive and professionally responsible promotion of Qualification Based Selection (QBS) procedures; to monitor QBS program and advise the Board of Directors as to its operations; to establish objectives, recommend policies, approve presentation materials, promote owner and member participation, coordinate with related professional organizations and evaluate program performance.

*Chairperson:* Mike Gordon, AIA, (608) 274-2741

### **Fellowship Committee**

To identify and recommend to the Board of Directors candidates for nomination for advancement to the AIA College of Fellows; to encourage members to seek advancement and assist candidates in the preparation of nomination materials.

*Chairpersons:* Jim Miller, FAIA, (608) 836-7732; Gary Zimmerman, FAIA, (414) 476-9500

### **Golden Award Committee**

To screen and rank Golden Award nominations for submission of recommendation to Board of Directors.

*Chairperson:* Frank Dropsho, AIA, (608) 238-3426

### **Firm Award Committee**

To develop recommendations for and coordinate the Architecture Firm Award program including the selection of the jury.

*Chairperson:* Mary Lawson, AIA, (608) 274-2741

### **Education & Practice Commission**

*Director Advisor:* John Peine, AIA, (414) 476-3377

### **Continuing Education Committee**

To research and make recommendations to Board of Directors and Chapters regarding continuing education programs and policies to meet members' needs and expectations.

*Chairperson:* E. Mitchell Spencer, AIA, (715) 232-2416

### **Electronic Media & Technology Committee**

To provide leadership to the membership of AIA Wisconsin in the effective use of technology for the performance of architectural services through the education of members on effective applications of technology, by representing the interests of the membership to influence the development of technology tools, and by reporting to the membership developments and trends in technology.

*Chairperson:* Steve Groth, AIA, (414) 271-8899

### **Intern Development Program**

To continue to educate interns and practitioners about the Intern Development Program (IDP) and its requirement to become a registered architect in Wisconsin.

*Chairpersons:* George Owen, AIA, (414) 784-7690; Arlan Kay, AIA, (608) 251-7515

### **Historic Resources Committee**

To encourage the preservation of Wisconsin historic resources; to promote within the architecture profession and the general public a greater awareness, appreciation and respect for those historic resources; to provide leadership, programs and technical support within the profession on preservation-related issues, serving as a source of information and education.

*Chairperson:* Ron Siggelkow, (608) 244-1341



### ***Diversity Committee***

To establish liaison with regional and national AIA committees, provide networking opportunities and develop programs of value for minority and women architects, interns and allied professionals in Wisconsin.

*Chairperson:* Walter Wilson, AIA, (414)771-6222

### ***AIA Documents Committee***

To assist the AIA Documents Committee by encouraging and compiling recommendations from Wisconsin members on possible revisions to AIA documents.

*Chairperson:* Steve Steen, AIA, (414) 272-2000

### ***Dean's Advisory Group***

To establish a more formal link and format for increased dialogue between the UWM School of Architecture & Urban Planning and the profession by providing for discussion with the Dean on School-related issues and programs in conjunction with regularly scheduled meetings of the AIA Wisconsin Board of Directors.

*Chairperson:* Bob Greenstreet, Dean, (414)229-4016

### ***AIA/AGC Liaison Committee***

To improve working relations between AIA Wisconsin and AGC and to enhance understanding of contract documents; to develop recommended practices for use by architects and contractors.

*Chairperson:* Gerald Schwoch, AIA, (608)276-9200

### ***Government Affairs Commission***

*Director Advisor:* Jack Fleig, AIA, (608)784-1830

### ***Legislative Committee***

To identify public policy issues of importance to Wisconsin's design and construction industry; to develop positions and make recommendations on legislative issues of interest and concern to the architectural profession; to lobby appropriate legislative committees and administrative agencies; to encourage the active grassroots participation of members in the legislative process; and to

communicate with other professions that have similar legislative concerns.

*Chairperson:* Fred Zimmermann, AIA, (608)238-7626

### ***DFD Liaison Committee***

To establish a continuing dialogue with the state Division of Facilities Development and to establish a format for discussion and resolution of problems and issues of mutual concern.

*Chairperson:* Richard Eschner, AIA, (414)272-2000

### ***Safety & Buildings Liaison Committee***

To establish a format for ongoing discussion and resolution of building Code, plan review and related issues of concern to the profession and the Safety & Buildings Division, Department of Commerce.

*Chairperson:* Warren Bauer, AIA, (608)274-2741

### ***Component Affairs Commission***

*Director Advisor:* Greg Karn, AIA, (608)238-0211

### ***Membership Committee***

To develop and implement programs and materials for expanding membership and for increasing membership retention and participation; to profile and analyze membership attitudes and needs for use in planning member recruitment programs, developing methods to encourage increased member participation and recommending new programs and services to respond to member needs.

*Chairperson:* Kevin Shumann, AIA, (920)731-2322

### ***Public Awareness Committee***

To encourage architects to work together to develop and maintain a clear understanding of the present and future roles architects play in society so to effectively position the profession to be of greatest service; to develop materials and programs to expand the public's awareness of architecture and architects as well as architect's awareness of the public's needs and expectations.

*Chairperson:* Tom Hirsch, AIA, (608) 252-0516

### ***Associates Network***

To increase communication and interaction among Associate AIA members, other interns, Architect members, architecture students and faculty and to encourage increased participation in AIA programs by Associate members and interns.

*Chairperson:* Bill Danuser, Assoc. AIA, (608)238-0221

### ***Architects in Schools***

To encourage and assist architects in presenting programs on architecture in local schools by developing statewide network of AIA members and teachers interested in creating and promoting these opportunities.

*Chairperson:* Horst Lobe, AIA, (608) 833-4641

### ***Community Service Committee:***

To encourage, support and recognize member involvement and leadership in community affairs.

*Chairperson:*

AIA Wisconsin  
321 S. Hamilton st.  
Madison, WI 53703-4000  
(608)257-8477  
1-800-ARCHITECT  
Fax: (608)257-0242  
e-mail: aiaw@aiaw.org



ULTIMATELY, THE OWNER SAW  
THE VALUE IN THIS DESIGN.

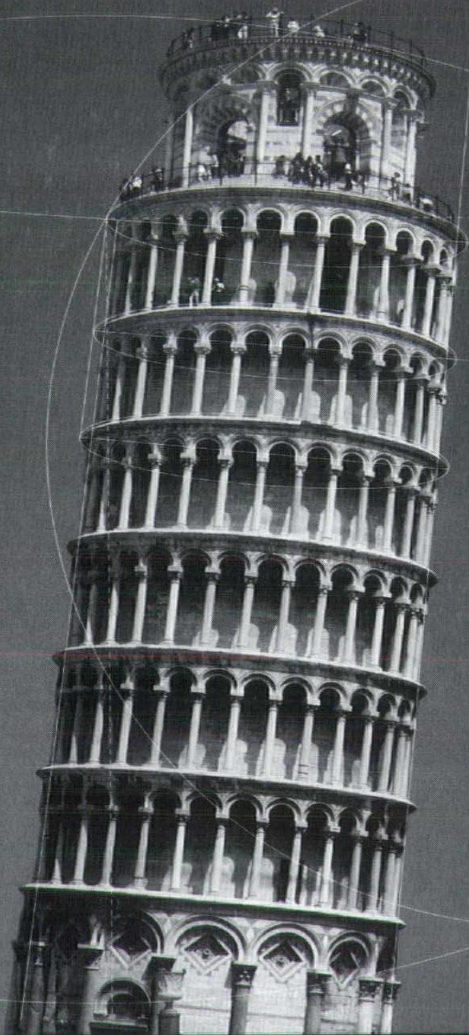

► **YOU MAY NOT BE SO LUCKY.** ◀

Professional liability insurance is vital to architects and engineers.

Count on Klipstein to provide it. We understand: **PRICE MATTERS.** So we work with a variety of top-rated insurance companies to find the best coverage at the absolute lowest cost.

**SERVICE COUNTS.** Turn to us for good counsel, industry updates and educational seminars\* specially tailored to the needs of Wisconsin design professionals.

Call Klipstein for your professional liability. We'll help keep everything straight.

**FOR INFORMATION  
ON OUR SEMINARS  
OR A QUOTATION,  
CALL 608-238-7181.**

**Klipstein**  
Insurance Services, Inc.  
www.klipstein.com



\*Klipstein Insurance Services is registered with the AIA Continuing Education System (AIA/CES) and is committed to developing quality learning activities in accordance with the AIA/CES criteria.

**WWW.**

<http://www.loggia.com/vignette/about.html>  
Vignette... an almost daily look at architecture, design, and art. It is a brief glance at architecture and design. This place is about that idea.

<http://museum.cl.msu.edu/barn/>  
Dedicated to the appreciation and preservation of traditional farm architecture. Sponsored by the Michigan State University Museum and the Michigan Barn Preservation Network

<http://www.sarup.uwm.edu/>  
School of Architecture & Urban Planning web site UWM

<http://www.msos.edu/~reyer/mke/>  
A tour of Milwaukee. features annotated color photos of historically significant and interesting area buildings.

<http://www.funhaus.com/tvthesis/arcereg.html>  
Sitcom Hall of Fame: Architecture Registry

<http://www.aiaonline.com>  
Everything you ever wanted to know about AIA.

<http://www.aiaaw.org>  
AIA Wisconsin is on the WEB! Please visit us often. Email your ideas to AIA Wisconsin's Electronic Media & Technology Committee at [aiaaw@aiaaw.org](mailto:aiaaw@aiaaw.org).



Start your  
project on  
**level** ground.

Order your  
AIA Documents  
with the form  
on page 76.

Fax it **today.**

AIA Wisconsin Phone: (608) 257-8477 Fax: (608) 257-0242.



# AIA Wisconsin Membership Directory



AIA Wisconsin is the statewide component of The American Institute of Architects. With 1,300 members, AIA Wisconsin represents Wisconsin architects and allied professionals in private practice, corporations, industry, government and education.

AIA Wisconsin is composed of four local Chapters: Southeast, Southwest, Northeast and Northwest. Each AIA Wisconsin member also is a member of one of these local Chapters.

The objectives of AIA Wisconsin and its members are:

- To advance the science and art of planning and building by advancing the standards of architectural education, training and practice.
- To coordinate the building industry and the profession of architecture.
- To promote the aesthetic, scientific and practical efficiency of the profession.
- To insure the advancement of the living standards of people through their improved environment.
- To make the profession of architecture of ever-increasing service to society.
- To cooperate with and promote the objectives of The American Institute of Architects within the state of Wisconsin.

The accompanying 1999 *AIA Wisconsin Membership Directory* is divided into four sections corresponding to AIA Wisconsin membership categories:

**AIA Members:** Registered architects who are Architect members of The American Institute of Architects (AIA). Within this membership category, Emeritus members are designated by AIA-E and Fellows of The American Institute of Architects by FAIA.

**Associate Members:** Associate AIA members include individuals without architectural registration from a U.S. licensing authority who either are eligible by education and experience and actively working towards licensure as an architect, employed under the supervision of an architect, have a professional degree in architecture, are university faculty involved in architectural research or teaching, or have an architectural license from outside the U.S.

**Professional Affiliate Members:** Individuals who are not architects but who may be registered to practice their professions where such requirements exist. The category includes professional engineers, landscape architects, interior designers and other professionals whose work is related to architecture.

**Student Affiliate Members:** Undergraduate and graduate students attending architectural schools and technical colleges in Wisconsin.

The *AIA Wisconsin Membership Directory* includes the following information for each member: name, firm name, mailing address, daytime telephone number and local Chapter. The *Directory* is updated annually as part of a survey of all members conducted each fall.

If you have any questions, comments or suggestions regarding this *Membership Directory*, please contact: AIA Wisconsin, 321 S. Hamilton Street, Madison, Wisconsin 53703; (608)257-8477/1-800-ARCHITECT.



# AIA Members

**Ajango, AIA, Helmut - SW**  
Helmut Ajango Architect  
108 N. Main St.  
Fort Atkinson, WI 53538-1827  
(920) 563-4320

**Ake, AIA, Thomas E. - NE**  
Somerville, Inc.  
777 Manchester Rd.  
Neenah, WI 54956-4909  
(920) 437-8136

**Albert III, AIA, Joseph W. - SE**  
Joseph W. Albert III, AIA, Architect-  
Planner  
2718 S. Shore Dr.  
Milwaukee, WI 53207-2324  
(414) 744-8899

**Alexander, AIA, David - SW**  
The Alexander Co.  
660 W. Washington Ave., Ste. 303  
Madison, WI 53703-4703  
(608) 258-5580

**Ament, AIA, Paul H. - SW**  
Potter Lawson, Inc.  
407 Sethne Ct.  
Monona, WI 53716-3828  
(608) 274-2741

**Anderson, AIA, Keith - SE**  
Engberg Anderson Design Partnership,  
Inc.  
611 N. Broadway, Ste. 517  
Milwaukee, WI 53202-5004  
(414) 207-7000

**Anderson, AIA, Kevin L. - SW**  
Flad Development  
7842 Mineral Point Rd. # 105  
Madison, WI 53717-2029  
(608) 833-8100

**Anderson, AIA, Timothy L. - SW**  
Schreiber/Anderson Associates  
1435 E. Main St.  
Madison, WI 53703-3024  
(608) 255-0800

**Anderson, AIA-E, John M. - SE**  
John Milton Anderson Architect  
7951 McHenry St.  
Burlington, WI 53105-8792  
(414) 539-3330

**Andreas, AIA, Charlene D. - SW**  
Potter Lawson, Inc.  
15 Ellis Potter Ct.  
Madison, WI 53711-2469  
(608) 274-2741

**Arndt, AIA, E. Carter - SW**  
MSA Professional Services, Inc.  
1230 South Blvd.  
Baraboo, WI 53913-2791  
(608) 356-2771

**Arntz, AIA, Robert J. - SW**  
Robert J. Arntz, Architect  
1300 Centennial Pkwy.  
Waunakee, WI 53597-1916  
(608) 849-7292

**Ascoli, AIA, Jean Loomis. - SW**  
T.D.I. Associates  
2918 Stevens St.  
Madison, WI 53705-3511  
(608) 274-9008

**Aslaksen, AIA, Jan R. - SW**  
Vierbicher Associates, Inc.  
PO Box 379  
Reedsburg, WI 53959-0379  
(608) 524-6468

**Aubrey, AIA, William A. - NE**  
AEC Architects/Engineers/Construction  
Mgrs.  
2014 Shawnee Ln.  
Oshkosh, WI 54901-9784  
(920) 233-6908

**Augustyn, AIA, Mark E. - SE**  
Meshane Construction Corporation  
255 Southport Rd.  
Mundelein, IL 60060-4504  
(847) 292-4300

**Bach, AIA, Steven W. - SE**  
the Zimmerman Design Group  
1922 E. Beverly Rd.  
Shorewood, WI 53211-2503  
(414) 476-9500

**Baer, AIA, John A. - SE**  
Tribute Design Systems, Inc.  
383 Williamstowne  
Delafield, WI 53018-2332  
(414) 646-2544

**Bahr, AIA, Henry F. - SE**  
Graef Anhalt Schloemer & Assoc.  
7039 W. Wisconsin Ave.  
Wauwatosa, WI 53213-3737  
(414) 259-1500

**Bahr, AIA, Michael E. - SE**  
HNTB  
W167N10886 Carrington Cir.  
Germantown, WI 53022-5584  
(414) 359-2300

**Balciunas, AIA, Raivo A. - NW**  
Ayres Associates  
3433 Oakwood Hills Pkwy.  
Eau Claire, WI 54701-7698  
(715) 834-3161

**Balestrieri, AIA, Anthony F. - SE**  
Balestrieri Kehoe & Associates  
7 S. Wisconsin St.  
Elkhorn, WI 53121-1738  
(414) 723-2660

**Banks, AIA, Aubrey - SW**  
Architecture Network, Inc.  
116 E. Dayton St.  
Madison, WI 53703-2114  
(608) 251-7515

**Baptista, AIA, Jay P. - SW**  
7390 Curghakken Ct.  
Edgerton, WI 53534  
(608) 868-6578

**Baranczyk, AIA, Terry J. - NE**  
Architects Group Limited  
4227 Pittco Rd.  
Green Bay, WI 54313-8758  
(920) 432-1232

**Barbosa-Perches, AIA, Luis - SE**  
BMR Design Group, Inc.  
1131 W. Lincoln Ave.  
Milwaukee, WI 53215-3102  
(414) 384-2996

**Barger, AIA, Dennis M. - SW**  
KSB Architects, Inc.  
2 Wemby Cir.  
Madison, WI 53719-3110  
(608) 271-0140

**Barnes, AIA, Douglas G. - SE**  
the Zimmerman Design Group  
7707 Harwood Ave.  
Milwaukee, WI 53213-2610  
(414) 476-9500

**Barnett, AIA, Todd R. - SW**  
Potter Design Group  
118 Breese Ter Apt. 1  
Madison, WI 53705-4133  
(608) 257-3825

**Barone, AIA, Louis J. - NE**  
Architects Group Limited  
1825 S. Webster Ave., Ste. 2  
Green Bay, WI 54301-2280  
(920) 432-1232

**Barr, AIA, Robert M. - SE**  
Continuum Architects + Planners, S.C.  
4217 N. Murray Ave.  
Shorewood, WI 53211-2013  
(414) 220-9640

**Barribeau, AIA, Paul D. - SE**  
Groth & Smies Architects, Ltd.  
3019 N. 48th St.  
Milwaukee, WI 53210-1738  
(414) 377-8001

**Barrientos, AIA, Norman - SE**  
Barrientos Design & Consulting, L.L.C.  
9245 N. Waverly Dr.  
Bayside, WI 53217-1340  
(414) 371-1812

**Barthel, AIA, Elwood C. - NE**  
Marathon Engineers/ Architects/  
Planners LLC  
PO Box 8028  
Appleton, WI 54913-8028  
(920) 954-2000

**Barton, AIA, Lawrence L. - SW**  
Strang, Inc.  
PO Box 5019  
Madison, WI 53705-0019  
(608) 276-9200

**Bast, AIA, Richard J. - NE**  
DLR Group  
W6110 Aerotech Dr.  
Appleton, WI 54915-7503  
(920) 738-3500

**Batchelder, AIA, Richard A. - SE**  
Midwest Design & Development Corp.  
13105 W. Bluemound Rd. Ste. 200  
Brookfield, WI 53005-8022

**Bauer, AIA, Warren R. - SW**  
Potter Lawson, Inc.  
15 Ellis Potter Ct.  
Madison, WI 53711-2469  
(608) 274-2741

**Baum, AIA, David C. - SE**  
Schroeder & Holt Architects  
2740 N. Maryland Ave.  
Milwaukee, WI 53211-3734  
(414) 521-2100

**Baum, AIA, Gregory T. - SE**  
Durrant Architects, Inc.  
W316S525 Christopher Way  
Delafield, WI 53018-3205  
(414) 367-6880

**Baumgardt, AIA, Lowell J. - NE**  
Berners-Schober Associates  
310 Pine St.  
Green Bay, WI 54301-5196  
(920) 432-4865

**Baumgartner, AIA, Kurt T. - SE**  
Baumgartner-Maher Architects Ltd.  
2118 N. 58th St.  
Milwaukee, WI 53208-1034  
(414) 771-4896

**Becker, AIA, Allan F. - NE**  
Martinson Architects, Inc.  
211 N. Broadway  
Green Bay, WI 54303-2757  
(920) 432-2442

**Becker, AIA, Daniel J. - SE**  
the Zimmerman Design Group  
2822 E. Hartford Ave.  
Milwaukee, WI 53211-3147  
(414) 476-9500

**Behm, AIA, Carmen R. - NE**  
Marathon Engineers/Architects/Planners  
LLC  
2323 E. Capitol Dr.  
Appleton, WI 54911-8731  
(920) 954-2000

**Beisser, AIA, Richard W. - SE**  
Richard W. Beisser, Architect  
951 N. 31st St.  
Milwaukee, WI 53208-3409  
(414) 344-3622

**Bell, AIA, James H. - SW**  
Marshall Erdman & Associates, Inc.  
7542 Tree Ln. Apt. 4  
Madison, WI 53717-2017  
(608) 238-0211

**Bente, AIA, Ross J. - SE**  
Architects Studio Inc.  
9430 W. National Ave.  
West Allis, WI 53227-2340  
(414) 545-4654

**Benz, AIA, Gregory P. - SW**  
Benz Architecture Limited  
6316 Devonshire Ln.  
Sun Prairie, WI 53590-9476  
(608) 837-9013

**Berner, AIA, Heinz - SE**  
Berner Design  
PO Box 12646  
Milwaukee, WI 53212-0646  
(414) 372-6419

**Bichler, AIA, Lynn M. - SE**  
Lynn Bichler Architects  
4464 N. Bartlett Ave.  
Shorewood, WI 53211-1507  
(414) 963-9635

**Billar, AIA, Scott E. - SE**  
Kevin J. Connolly Architects, Inc.  
229 E. Wisconsin Ave., Ste. 1000  
Milwaukee, WI 53202-4211  
(414) 289-0900

**Birschbach, AIA, Allan R. - NE**  
Birschbach & Assoc., Ltd.  
PO Box 1216  
Appleton, WI 54912-1216  
(920) 730-9200

**Bischoff, AIA-E, Theophil T.J. - SE**  
12014 W. Rio St.  
Milwaukee, WI 53225-1043  
(920) 9275422

**Black, AIA, David - SW**  
Flad & Associates  
1603 Elderwood Cir.  
Middleton, WI 53562-3607  
(608) 238-2661

**Blakeslee, AIA, Douglas J. - SW**  
Blakeslee & Associates  
1228 E. Main St.  
Reedsburg, WI 53959-1418  
(608) 524-3488



**Blaustein, AIA, George H. - SE**  
George Blaustein Associates  
304 16th St.  
Racine, WI 53403-1900  
(414) 634-1228

**Bloom, AIA, Richard L. - SE**  
Summit Healthcare Facilities  
N76w22144 Chestnut Hill Rd.  
Sussex, WI 53089-2211  
(414) 650-0110

**Blumer, AIA, Daniel L. - NW**  
HSR Associates, Inc.  
W3965 Scotch Coulee Rd. W.  
West Salem, WI 54669-9245  
(608) 784-1830

**Boer, AIA, Andrew J. - SE**  
Boer Architects, Inc.  
1123 N. Water St. # 400  
Milwaukee, WI 53202-6637  
(414) 223-3353

**Boettcher, AIA-E, Carl E. - NE**  
12 Brentwood Dr.  
Bella Vista, AR 72715-5357  
(501) 855-2782

**Bolingbroke, AIA, Stephen M. - SE**  
Development Collaborative, Ltd.  
716 E. Silver Spring Dr.  
Whitefish Bay, WI 53217-5230  
(414) 276-6433

**Bonesho, AIA, Robert - SE**  
Hammel Green & Abrahamson Inc.  
135 W. Wells St., Ste. 800  
Milwaukee, WI 53203-1822  
(414) 278-8200

**Borsecnik, AIA, Steven M. - NE**  
Gries Architectural Group Inc.  
744 Pepper Grass Ln.  
Neenah, WI 54956-1066  
(920) 722-2445

**Bouril, AIA, Robert R. - SW**  
Bouril Design Studio, L.L.C.  
579 Donofrio Dr., Ste. 16  
Madison, WI 53719-2054  
(608) 833-3400

**Bourquin, AIA, Jerry L. - SW**  
HSR Associates, Inc.  
2702 International Ln., Ste. 201  
Madison, WI 53704-3117  
(608) 244-1341

**Bowen, FAIA-E, Ronald G. - SW**  
Bowen Williamson Zimmermann  
4723 Sumac Road  
Middleton, WI 53562  
(608) 238-7626

**Brant, AIA, Steven R. - NE**  
Kohler Company  
444 Highland Dr.  
Kohler, WI 53044-1500  
(920) 457-4441

**Braucht, AIA, David W. - SW**  
Marshall Erdman & Associates, Inc.  
1402 Club Cir.  
Middleton, WI 53562-3821  
(608) 238-0211

**Bray, AIA, Geoffrey J. - NE**  
Bray Associates Architects, Inc.  
1807 Erie Ave.  
Sheboygan, WI 53081-3706  
(920) 459-4200

**Bray, AIA-E, Lawrence E. - NE**  
331 Sugarbush Ln.  
Elkhart Lake, WI 53020-1916  
(920) 876-3338

**Brechlin, AIA, Fred W. - SW**  
Madison Metropolitan School District  
2721 Center Ave.  
Madison, WI 53704-5729  
(608) 221-6260

**Brennan, AIA, Paul - SW**  
State Dept. of Military Affairs  
PO Box 14587  
Madison, WI 53714-0587  
(608) 242-3353

**Brew, AIA, James S. - NW**  
LHB Engineers & Architects  
2716 E. 3rd St.  
Superior, WI 54880-3910  
(218) 727-8446

**Bridge, AIA, Robert - SW**  
Flad & Associates  
PO Box 44977  
Madison, WI 53744-4977  
(608) 238-2661

**Brink, AIA, Keith E. - SW**  
Brink Kolberg & Assoc., LLC  
4312 Deer Run Ct.  
Cross Plains, WI 53528-9309  
(608) 233-5318

**Brockman, AIA, Patrick C. - NW**  
MBA Architects, Inc.  
321 3rd St. S.  
La Crosse, WI 54601-4049  
(608) 785-2760

**Broich, AIA, Kevin M. - SE**  
Engberg Anderson Design Partnership,  
Inc.  
611 N. Broadway, Ste. 517  
Milwaukee, WI 53202-5004  
(414) 207-7000

**Brothen, AIA, Scott A. - SE**  
Scott A. Brothen, AIA  
980 E. Drexel Ave.  
Oak Creek, WI 53154-2312  
(414) 764-0897

**Brown, AIA, Robert P. - NW**  
Ayres Associates  
3433 Oakwood Hills Pkwy.  
Eau Claire, WI 54701-7698  
(715) 834-3161

**Bruce, AIA, John R. - SW**  
Knothe & Bruce Architects  
7611 Elmwood Ave., Ste. 102  
Middleton, WI 53562-3161  
(608) 836-3690

**Bruecker, AIA-E, John - SE**  
4869 N. Elkhart Ave.  
Milwaukee, WI 53217-5944

**Brummel, AIA, Marc P. - NE**  
Heinz Brummel & Assoc.  
2491 University Ave.  
Green Bay, WI 54302-5025  
(414) 468-4442

**Brummund, AIA, Paul - SE**  
Durrant Architects, Inc.  
N8498 Pleasant Valley Ln.  
Watertown, WI 53094-9550  
(414) 367-6880

**Bruni, AIA, John G. - SW**  
John Bruni Architects  
521 6th St.  
Monroe, WI 53566-1065  
(608) 328-8211

**Bruscato, AIA, G. Charles - SE**  
Eppstein Uhen Architects, Inc.  
PO Box 510740  
Milwaukee, WI 53202-0133  
(414) 271-5350

**Brush, AIA, Michael - SE**  
Kahler Slater  
611 E. Wisconsin Ave.  
Milwaukee, WI 53202-4695  
(414) 272-2000

**Brust, AIA, David P. - SE**  
BSE Architects, Inc.  
4400 N. Lake Dr.  
Milwaukee, WI 53211-1775  
(414) 332-4489

**Bujold, AIA, Sean J. - NW**  
Sean Bujold & Associates, Inc.  
N4624 480th St.  
Menomonie, WI 54751-5427  
(715) 235-6415

**Bula, AIA, William J. - SW**  
Flad & Associates  
PO Box 44977  
Madison, WI 53744-4977  
(608) 238-2661

**Burgener, AIA, Dennis D. - SE**  
McWilliams Burgener Architecture  
1744 N. Palmer St.  
Milwaukee, WI 53212-3928  
(414) 374-1744

**Burns, AIA, Ronald S. - SE**  
Architectural Associates Ltd.  
5801 Washington Ave.  
Racine, WI 53406-4057  
(414) 886-1700

**Burow, AIA, Kevin - SW**  
Planning Associates  
507 E. Linden Dr.  
Jefferson, WI 53549-2148  
(608) 836-8055

**Burrows, AIA, David M. - SW**  
Glueck Architects  
2538 Chamberlain Ave.  
Madison, WI 53705-3829  
(608) 251-2551

**Buschey, AIA, Kevin P. - SE**  
BHS Architects, Inc.  
249 W. Orchard Dr.  
Grafton, WI 53024-2514  
(414) 351-6390

**Cain, AIA, John H. - SE**  
Kahler Slater  
611 E. Wisconsin Ave.  
Milwaukee, WI 53202-4695  
(414) 272-2000

**Calloway, AIA, Kent A. - SW**  
Flad & Associates  
1316 Shirley St.  
Middleton, WI 53562-3729  
(608) 238-2661

**Capell, AIA, J. Gerard - SE**  
Capell Design Associates  
2954 N. Frederick Ave.  
Milwaukee, WI 53211-3301  
(414) 962-2033

**Carlson, AIA, Timothy G. - NE**  
Hoffman Corporation  
1632 W. Cloverdale Dr.  
Appleton, WI 54914-2040  
(920) 380-2171

**Case, AIA, Jackson I. - NW**  
Architectural Service  
3028 Stanley St.  
Stevens Point, WI 54481-2182  
(715) 344-6860

**Cashman, AIA, Gregory M. - NW**  
Architectural Technologies  
849 E. Washington Ave., Ste. 204  
Madison, WI 53703-2953  
(608) 257-0200

**Chadek, AIA, Arthur C. - SE**  
Isthmus Architecture, Inc.  
1821 Alta Vista Ave.  
Wauwatosa, WI 53213-2321  
(608) 250-5684

**Chambers, AIA, James G. - SE**  
Lakeside Development Co.  
1535 W. Market St.  
Mequon, WI 53092-5053  
(414) 241-2300

**Chapman, AIA, John S. - SW**  
Angus-Young Associates, Inc.  
555 S. River St.  
Janesville, WI 53545-4827  
(608) 756-2326

**Chikaraishi, AIA, Nancy A. - SE**  
Engberg Anderson Design Partnership,  
Inc.  
611 N. Broadway  
Milwaukee, WI 53202-5000  
(414) 207-7000

**Choren, AIA, Martin P. - SE**  
Plunkett Raysich Architects  
12721 N. Maple Crest Ln.  
Mequon, WI 53092-2561  
(414) 359-3060

**Christian, AIA, Ordell A. - NE**  
R. J. Jarvis & Assoc. Architects  
1641 N. 5th St.  
Sheboygan, WI 53081-2837  
(920) 457-2221

**Christianson, AIA, Marvin V. - SE**  
2345 S. 118th St.  
West Allis, WI 53227  
(414) 545-4542

**Ciofani, AIA, Michael A. - SE**  
Torke Wirth Pujara Ltd.  
3748 S. Oakbrook Dr.  
Greenfield, WI 53228-1362  
(414) 453-4554

**Cistaro, AIA, Claudio R. - SE**  
Architectural Associates Ltd.  
610 59th St. # 3  
Kenosha, WI 53140-4121  
(414) 886-1700

**Clark, AIA, Michael - SW**  
Potter Lawson, Inc.  
15 Ellis Potter Ct.  
Madison, WI 53711-2469  
(608) 274-2741

**Clarke, AIA, Ronald A. - NE**  
Earth Tech  
1711 N. 3rd St.  
Sheboygan, WI 53081-2807  
(920) 458-8711



**Claussen, AIA, Cherie K. - SE**  
Hammel Green & Abrahamson Inc.  
1821 Alta Vista Ave.  
Wauwatosa, WI 53213-2321  
(414) 278-8200

**Clay, AIA, Barrie T. - SE**  
Corporate Development Corp.  
4529 N. Marlborough Dr.  
Shorewood, WI 53211-1305  
(414) 546-4000

**Coates, AIA, David R. - SE**  
Bradley & Bradley  
509 Forest Glen Dr.  
Fontana, WI 53125  
(414) 728-0200

**Collier, AIA, Elizabeth P. - SE**  
Plunkett Raysich Architects  
119 Columbia Ave.  
Waukesha, WI 53186-6392  
(414) 359-3060

**Conder, AIA-E, Verne E. - SW**  
Verne E. Conder Architect  
60 Kessel Ct., Apt. 5  
Madison, WI 53711-6234  
(608) 277-1457

**Conley, AIA, James R. - NE**  
DLR Group  
W6110 Aerotech Dr.  
Appleton, WI 54915-7503  
(920) 738-3500

**Conlon, AIA, Scott M. - SE**  
Kahler Slater Architects  
611 E. Wisconsin Ave.  
Milwaukee, WI 53202-4695  
(414)-272-2000

**Connolly, AIA, Kevin J. - SE**  
Kevin J. Connolly Architects, Inc.  
229 E. Wisconsin Ave., Ste. 1000  
Milwaukee, WI 53202-4211  
(414) 289-0900

**Conway, AIA, Patrick J. - SW**  
Flad & Associates  
644 Science Dr.  
Madison, WI 53744-4977  
(608) 238-2661

**Cooley, AIA, Brian M. - SE**  
Robert Wold Architects, Inc.  
12650 W. Lisbon Rd.  
Brookfield, WI 53005-1825  
(414) 781-8975

**Coonen, AIA, Michael S. - SW**  
Marshall Erdman & Associates, Inc.  
5117 University Ave.  
Madison, WI 53705-1396  
(608) 238-0211

**Cooper, AIA, Paul L. - SE**  
Engberg Anderson Design Partnership,  
Inc.  
611 N. Broadway, Ste. 517  
Milwaukee, WI 53202-5000  
(414) 207-7000

**Cooper, AIA, Robert D. - SE**  
Eppstein Uhen Architects, Inc.  
3666 S. 56th St.  
Greenfield, WI 53220-1431  
(414) 271-5350

**Corbett, AIA, Robert R. - SW**  
MATC  
1001 Edgehill Dr.  
Madison, WI 53705-1410  
(608) 246-6852

**Corey, AIA, Mark A. - SW**  
Flad & Associates  
3636 Sequoia Trl.  
Verona, WI 53593-9636  
(608) 238-6727

**Corrigan, AIA, Michael A. - SE**  
Michael A. Corrigan, R.A., P.E.  
3348 N. Humboldt Blvd.  
Milwaukee, WI 53212-1762  
(414) 332-4903

**Corthell, AIA, Tami P. - SW**  
Knapp Schmit Baptista Architects, LLC  
4604 Stein Ave.  
Madison, WI 53714-1734  
(608) 271-0140

**Cote, AIA, David M. - SW**  
Cote Architectural Collaborative  
3223 Tallyho Ln.  
Madison, WI 53705-2120  
(608) 233-3774

**Coursin, AIA, Craig - SE**  
the Zimmerman Design Group  
W261N2530 Deer Haven Dr.  
Pewaukee, WI 53072-4556  
(414) 476-9500

**Cox, AIA, Rod B. - NW**  
Central Wisconsin Engineers &  
Architects, Inc.  
PO Box 107  
Schofield, WI 54476-0107  
(715) 359-9400

**Cox, AIA, Thomas R. - NE**  
Hoffman Corporation  
425 E. Castlebury Ln.  
Appleton, WI 54915-6332  
(920) 380-2124

**Cramer, AIA, David E. - NW**  
David E. Cramer AIA Architect  
2904 College Dr.  
Rice Lake, WI 54868  
(715) 236-3110

**Crennell, AIA, Peter J. - SW**  
KEE Architecture  
1810 Seminole Hwy, Apt. 4  
Madison, WI 53711-3824  
(608) 255-9202

**Crewe, AIA, Thomas W. - NE**  
Berners-Schober Associates  
310 Pine St.  
Green Bay, WI 54301-5196  
(920) 432-4865

**Crowell, AIA, Jeffery R. - NW**  
Becher-Hoppe Associates  
3805 Stewart Ave.  
Wausau, WI 54401-3961  
(715) 845-8000

**Croyle, AIA, Tricia J. - NE**  
NWTC  
PO Box 19042  
Green Bay, WI 54307-9042  
(920) 498-6368

**Crubaugh, AIA, Kevin R. - SW**  
Marshall Erdman & Associates, Inc.  
1342 Ellenwood Dr.  
Madison, WI 53714-1006  
(608) 238-0211

**Curran, AIA, John J. - SE**  
Torke Wirth Pujara, Ltd.  
W313S2596 Penny Ln.  
Wales, WI 53183-9671  
(414) 453-4554

**Cuta, AIA, Paul M. - SW**  
KEE Architecture  
301 S. Bedford St., Ste. 7  
Madison, WI 53703-3695  
(608) 255-9202

**Cwik, AIA, Elizabeth Ann. - SW**  
Bowen Williamson Zimmermann  
11 N. Allen St.  
Madison, WI 53705-3994  
(608) 238-7626

**Daehnert, AIA, Richard L. - SE**  
Gohr Schwenn Inc.  
N56W16743 Ridgewood Dr., Ste. 100  
Menomonee Falls, WI 53051-5661  
(414) 703-3000

**Dahlin, AIA, Kenneth C. - SE**  
Genesis Architecture & Planning  
4133 Courtney St., Unit 3  
Franksville, WI 53126-9794  
(414) 835-9330

**Dahlin, AIA, Mark P. - NE**  
Design II Architects  
306 W. Wisconsin Ave.  
Kaukauna, WI 54130-2128  
(920) 922-2383

**Dakter, AIA, Ronald J. - SW**  
Architectural Design Consultants, Inc.  
3739 9th Dr.  
Wisconsin Dells, WI 53965-8500  
(608) 254-6181

**Dalberg, AIA, Paul E. - SW**  
Paul E. Dalberg Architect  
103 S. Jackson St.  
Janesville, WI 53545-3814  
(608) 755-1150

**Dallich, AIA, Daniel N. - NE**  
Berners-Schober Associates  
310 Pine St.  
Green Bay, WI 54301-5196  
(920) 432-4865

**Daniels, AIA, Brett D. - SE**  
Partners In Design Architects, Inc.  
7818 16th Ave.  
Kenosha, WI 53143-5952  
(414) 652-2800

**Daniels, AIA, Roger C. - SE**  
Building Service, Inc.  
8417 N. 50th St.  
Brown Deer, WI 53223-3107  
(414) 353-3600

**Dannhausen, AIA, H. Richard - NE**  
Berners-Schober Associates  
310 Pine St.  
Green Bay, WI 54301-5196  
(920) 432-4865

**Daul, AIA, James P. - SE**  
GE Medical Systems Group  
2729 N. Mayfair Ct.  
Wauwatosa, WI 53222-4105  
(414) 548-4524

**Davey, AIA, Rachel - SW**  
Flad & Associates  
14197 White School Rd.  
South Beloit, WI 61080-9547  
(608) 238-2661

**Davies, AIA, John W. - SE**  
Engberg Anderson Design Partnership,  
Inc.  
611 N. Broadway, Ste. 517  
Milwaukee, WI 53202-5004  
(414) 207-7000

**Davis, AIA, Gary D. - NW**  
SDS Architects  
1129 E. Hamilton Ave.  
Eau Claire, WI 54701-7335  
(715) 832-1605

**Davis, AIA, Laura M. - SW**  
Isthmus Architecture, Inc.  
125 1/2 State Street  
Madison, WI 53703  
(608) 294-0206

**Davis, AIA, William K. - SE**  
BHS Architects, Inc.  
6789 N. Green Bay Ave.  
Milwaukee, WI 53209-3472  
(414) 351-6390

**Day, AIA, Kieran Michael - SE**  
Hammes Company  
18000 West Sarah Lane  
Brookfield, WI 53045-  
(414) 792-5900

**Dean, AIA, Daryl J. - NE**  
Nicolet National Forest  
68 S. Stevens St.  
Rhineland, WI 54501-3431  
(715) 362-1360

**Dellagnese, AIA, David J. - SE**  
Eppstein Uhen Architects, Inc.  
PO Box 510740  
Milwaukee, WI 53203-0133  
(414)-271-5350

**Denk, AIA, Kelly - SE**  
Vetter Denk Architects, Inc.  
614 N. Broadway  
Milwaukee, WI 53202-5001  
(414) 223-3388

**Disch, AIA, Dennis F. - SW**  
American Medical Buildings, Inc.  
803 26th St.  
Monroe, WI 53566-3260  
(414) 291-4420

**Drugopolski, AIA, Gary A. - SE**  
1412 Keup Rd.  
Grafton, WI 53024-9556  
(414) 271-5350

**Dolan, AIA, John A. - NW**  
First Financial Bank  
1716 McCulloch St.  
Stevens Point, WI 54481-3644  
(715) 345-4698

**Dommer, AIA-E, Jerold W. - SE**  
1039 Richards Ave.  
Watertown, WI 53094-5026  
(920) 261-4470

**Dorsch, AIA, Ron W. - SW**  
2804 Mickelson Pkwy. Apt. 202  
Madison, WI 53711-6479  
(608) 233-6363

**Doyle, AIA, William A. - NE**  
Berners-Schober Associates  
310 Pine St.  
Green Bay, WI 54301-5196  
(920) 432-4865

**Drain, AIA, Daniel P. - NE**  
Berners-Schober Associates  
310 Pine St.  
Green Bay, WI 54301-5196  
(920) 432-4865



**Draves, AIA, Scott A. - NE**  
Blackhawk Architects, S.C.  
N6687 Wrightway Dr., Ste. A  
Fond du Lac, WI 54937  
(920) 922-6420

**Drewry, AIA, Russell - SE**  
Hammel Green & Abrahamson Inc.  
1019 E. Kewaunee St.  
Milwaukee, WI 53202-2115  
(414) 278-8200

**Drews, AIA, David - SE**  
the Zimmerman Design Group  
7707 Harwood Ave.  
Milwaukee, WI 53213-2610  
(414) 476-9500

**Droese, AIA, Robert E. - SE**  
Integrated Healthcare Facilities  
840 Parkmoor Dr.  
Brookfield, WI 53005-7317  
(414) 278-0100

**Dropsho, AIA-E, Frank - SW**  
2702 Chamberlain Ave.  
Madison, WI 53705-3720  
(608) 238-3426

**Ducharme, AIA, Paul J. - SW**  
Marshall Erdman & Associates, Inc.  
2631 Pennington Cir.  
Fitchburg, WI 53711-5419  
(608) 238-4230

**Duenow, AIA, Scott - SW**  
Architecture Network, Inc.  
125 S. Owen Dr.  
Madison, WI 53705  
(608) 251-7515

**Duerst, AIA, R. Wayne - SW**  
PO Box 645  
New Glarus, WI 53574  
(608) 527-2604

**Durler, AIA, Gary L. - SE**  
Eppstein Uhen Architects, Inc.  
PO Box 510740  
Milwaukee, WI 53203-0133  
(414) 271-5350

**Dybis, AIA, John W. - SW**  
Marshall Erdman & Associates, Inc.  
5117 University Ave.  
Madison, WI 53705-1396  
(608) 238-0211

**Dye, AIA-E, William E. - SW**  
6825 Maywood Ave.  
Middleton, WI 53562-2722  
(608) 831-7932

**Eagon, AIA, John S. - SW**  
Premium Planview  
1753 Dunnwood Way  
Oregon, WI 53575-2302  
(608) 873-3748

**Earll, AIA, Lawrence R. - SW**  
State of Wisconsin Division of Facilities  
Development  
N4636 County Road V  
Poynette, WI 53955-9752  
(608) 266-1290

**Earnest, Royce M. - SE**  
Architectural Associates Ltd.  
5020 Wind Point Rd.  
Racine, WI 53402-2370  
(414) 886-1770

**Eaton, AIA, Jeffrey S. - SW**  
Planning Associates  
365 5th St.  
Prairie Du Sac, WI 53578-1215  
(608) 836-8055

**Ebben, AIA, Gary C. - SE**  
Gary Ebben Architect  
W1735 Mortensen Rd.  
Brooklyn, WI 53521-9712  
(608) 455-1480

**Eberle, AIA, Michael P. - SW**  
Flad & Associates  
PO Box 44977  
Madison, WI 53744-4977  
(608) 238-2661

**Eckstein, AIA, Jeff D. - SE**  
St. Mary's Hospital  
2427 N. 94th St.  
Wauwatosa, WI 53226-1706  
(414) 291-1257

**Eggert, AIA, Gene - SE**  
Architectural Designs Inc.  
1219 N. Cass St.  
Milwaukee, WI 53202-2770  
(414) 276-7255

**Ehrich, AIA-E, George W. - NE**  
1751 Eldorado Dr., Apt. 13  
Green Bay, WI 54302-5524  
(920) 465-8124

**Engberg, AIA, Charles M. - SE**  
Engberg Anderson Design Partnership,  
Inc.  
611 N. Broadway, Ste. 517  
Milwaukee, WI 53202-5004  
(414) 207-7000

**Engelke, AIA, David J. - SW**  
Potter Lawson, Inc.  
2532 Bigler Cir.  
Verona, WI 53593-8705  
(608) 274-2741

**Engman, AIA, Mark C. - SW**  
Bowen Williamson Zimmermann  
11 N. Allen St.  
Madison, WI 53705-3994  
(608) 238-7626

**Eppstein, AIA, Samuel D. - SE**  
Eppstein Uhen Architects, Inc.  
PO Box 510740  
Milwaukee, WI 53203-0133  
(414) 271-5350

**Erdmann, AIA, Robert L. - SE**  
Architecture 2000  
1126 S. 70th St., Ste. N410  
West Allis, WI 53214-3124  
(414) 475-2505

**Ernst, AIA, Mark - SE**  
Engberg Anderson Design Partnership,  
Inc.  
1947 Cedar Dr.  
Grafton, WI 53024-2704  
(414) 207-7000

**Eschner, AIA, Richard W. - SE**  
Kahler Slater  
2520 E. Beverly Rd.  
Shorewood, WI 53211-2428  
(414)-272-2000

**Eschweiler, AIA-E, Thomas L. - SE**  
Wisconsin Architectural Archives  
2659 N. Terrace Ave.  
Milwaukee, WI 53211-3824  
(414) 286-3897

**Ethington, AIA, Cynthia G. - SE**  
PACE Architects  
2223 E. Capitol Dr.  
Milwaukee, WI 53211-2170  
(414) 332-3369

**Etten, AIA, Kenneth L. - SE**  
McCormack + Etten/Architects  
400 Broad St.  
Lake Geneva, WI 53147-1814  
(414) 248-8391

**Everson, AIA, Gary L. - SW**  
Flad & Associates  
5504 Tonyawatha Trl.  
Madison, WI 53716-2925  
(608) 238-2661

**Evinrude, AIA, Alan L. - SE**  
MATC - Construction Service Dept.  
N76W15781 Countryside Dr.  
Menomonee Falls, WI 53051-7432  
(414) 297-6763

**Ewanowski, AIA, David J. - SW**  
KEE Architecture  
301 S. Bedford St., Ste. 7  
Madison, WI 53703-3695  
(608) 255-9202

**Faecke, AIA, James R. - SW**  
The Alexander Co.  
660 W. Washington Ave.  
Madison, WI 53703-4703  
(608) 258-5580

**Fair, AIA, J. Richard - SW**  
Marshall Erdman & Associates, Inc.  
2603 Kendall Ave.  
Madison, WI 53705-3735  
(608) 238-0211

**Fehrenbach, AIA, Patrick H. - NE**  
Eppstein Uhen Architects, Inc.  
752 Mollies Way  
De Pere, WI 54115-1229  
(414) 271-5350

**Fenske, AIA-E, Lyle G. - SE**  
N80W17444 Cardinal Ct.  
Menomonee Falls, WI 53051-3668  
(414) 251-2732

**Ferrante, AIA, Domenico M. - SE**  
Mason Building Systems, Inc.  
19650 Sommers Dr.  
Brookfield, WI 53045-6118  
(414) 784-4800

**Ferstenou, AIA, Dennis A. - NW**  
SDS Architects  
205 N. Dewey St.  
Eau Claire, WI 54703-3537  
(715) 832-1605

**Fesenfeld, AIA, Larry G. - NW**  
Associated Bank  
1305 Main St.  
Stevens Point, WI 54481-2898  
(715) 345-4686

**Fieweger, AIA, Anthony S. - NE**  
Midstate Corp. of Appleton  
5523 Integrity Way  
Appleton, WI 54915-8620  
(920) 735-6900

**Figlmiller, AIA, Joseph P. - NW**  
Northcentral Technical College  
1000 W. Campus Dr.  
Wausau, WI 54401-1880  
(715) 675-3331

**Fischer, AIA, Brian Tom - SE**  
Fischer-Fischer-Theis, Inc.  
S22W22660 Broadway  
Waukesha, WI 53186-8100  
(414) 547-6969

**Fischer, AIA, Jack L. - NE**  
Marathon Engineers/Architects/Planners  
LLC  
PO Box 8028  
Appleton, WI 54913-8028  
(920) 954-2000

**Fischer, AIA-E, Ned E. - SE**  
2556 Woodland Park Dr.  
Delafield, WI 53018-1040  
(414) 646-2647

**Fisher, AIA, Richard J. - NE**  
Architects/Engineers/Construction  
Mngrs., LLC  
602 S. John St.  
Kimberly, WI 54136-1887  
(920) 233-6908

**Flad, FAIA-E, Joseph H. - SW**  
Flad Development  
2828 Marshall Ct., Ste. 200  
Madison, WI 53705-2276  
(608) 238-2661

**Flegle, AIA, Patrick J. - NE**  
Kimberly-Clark Corporation  
518 Surrey Ln.  
Neenah, WI 54956-4234  
(920) 721-3762

**Fleig, AIA, Jack - NW**  
HSR Associates, Inc.  
100 Milwaukee St.  
La Crosse, WI 54603-3116  
(608) 784-1830

**Flynn, AIA, Donald E. - NW**  
HSR Associates, Inc.  
100 Milwaukee St.  
La Crosse, WI 54603-3116  
(608) 784-1830

**Foldi, AIA -E, Elfa O. - SE**  
4845 N. Bartlett Ave.  
Milwaukee, WI 53217-6017

**Forseth, AIA, Brian G. - SE**  
Uihlein Wilson Architects  
8218 N. Cedarburg Rd.  
Milwaukee, WI 53209-1525  
(414) 271-8899

**Fox, AIA, John C. - SE**  
Eppstein Uhen Architects, Inc.  
2716 N. Stowell Ave.  
Milwaukee, WI 53211-3772  
(414) 271-5350

**Franceschi, AIA, Bruno J. - SE**  
Franceschi Associates, Inc.  
PO Box 501  
Mequon, WI 53092-0501  
(414) 241-4100

**Francois, AIA, Allan C. - SE**  
Wisconsin Energy Corporation  
1780 Village Green Ct.  
Elm Grove, WI 53122-1163  
(414) 221-2259

**Frank, AIA, Trevor M. - NE**  
Omni Associates  
131 1/2 E. 2nd St.  
Kaukauna, WI 54130-2401  
(920) 735-6900



**Frank, AIA-E, Reimar F. - SE**  
4688 Lake Club Cir.  
Oconomowoc, WI 53066-4017  
(414) 567-9070

**Freeby, AIA, Matthew W. - SW**  
Water Technology, Inc.  
100 Park Ave.  
Beaver Dam, WI 53916-2108  
(920) 887-7375

**Freson, AIA, Steven J. - SW**  
Flad & Associates  
PO Box 44977  
Madison, WI 53744-4977  
(608) 238-2661

**Frost, AIA, Patricia A. - SE**  
PACE Architects  
2223 E. Capitol Dr.  
Milwaukee, WI 53211-2170  
(414) 332-3369

**Frost, Jr., AIA, Donald J. - SE**  
MSI General Corporation  
PO Box 7  
Oconomowoc, WI 53066-0007  
(414) 367-3661

**Fryk, AIA, James L. - SE**  
708 Elk Ln.  
Waukesha, WI 53188-4672  
(414) 549-9600

**Funck, AIA, John F. - SE**  
Miller Park Construction Administration  
Architect  
162 N. 44th St.  
Milwaukee, WI 53208-3669  
(414) 607-1319

**Gaard, AIA, Jeffery S. - SW**  
Mead & Hunt, Inc.  
6501 Watts Rd.  
Madison, WI 53719-2728  
(608) 273-6380

**Gardner, AIA, David A. - SW**  
University of Wisconsin School of  
Medicine  
207 Durose Ter.  
Madison, WI 53705-3322  
(608) 262-1100

**Gabriel, AIA, Rick - SW**  
KEE Architecture  
301 S. Bedford St., Ste. 7  
Madison, WI 53703-3695  
(608) 255-9202

**Gabriel, AIA-E, H. James - NE**  
2506 N. 7th St.  
Sheboygan, WI 53083-4929  
(920) 458-5409

**Gallagher, AIA, John C. - SE**  
Eppstein Uhen Architects, Inc.  
4481 N. Bartlett Ave.  
Shorewood, WI 53211-1508  
(414) 271-5350

**Ganey, AIA, Thomas P. - SE**  
Sundmacher Ganey Architects  
N46W7355 Western Rd.  
Cedarburg, WI 53012  
(414) 375-9349

**Ganther, Jr., AIA, Alfred R. - NE**  
Westra Construction Inc.  
2511 Vinland Rd.  
Oshkosh, WI 54901-1521  
(920) 324-3545

**Gantt, AIA, Charles R. - SW**  
Flad & Associates  
PO Box 44977  
Madison, WI 53744-4977  
(608) 238-2661

**Garrigan, AIA, Gary A. - NE**  
Gary A. Garrigan Architect  
4312 E. Parke Ridge Ln.  
Sheboygan, WI 53083-1753  
(920) 459-6110

**Gastrau, AIA, David C. - SE**  
Gastrau Furer & Associates LLC  
181 N. Broadway  
Milwaukee, WI 53202-6014  
(414) 271-2333

**Gausewitz, AIA, Herbert G. - SW**  
Herbert G. Gausewitz Architect  
4916 Tonyawatha Trl.  
Monona, WI 53716-2504  
(608) 222-2196

**Gausman, AIA, Steven A. - NW**  
Short Elliott Hendrickson, Inc.  
421 Frenette Dr.  
Chippewa Fls, WI 54729-3374  
(715) 720-6200

**Gazvoda, AIA, James A. - SW**  
Flad & Associates  
PO Box 44977  
Madison, WI 53744-4977  
(608) 238-2661

**Geenen, AIA, David J. - NE**  
David J. Geenen, Architect.  
416 N. Sidney St.  
Kimberly, WI 54136-1446  
(920) 788-9615

**Gempeler, AIA, James L. - SW**  
GMK Architecture  
718 Post Rd.  
Madison, WI 53713-4674  
(608) 277-0585

**Gensler, AIA, James L. - SE**  
2627 E. Newberry Blvd.  
Milwaukee, WI 53211-3469  
(414) 332-7195

**Georgeson, AIA, Scott F. - SE**  
Holabird & Root Architects  
3945 N. Stowell Ave.  
Milwaukee, WI 53211-2461  
(312) 726-5960

**Germanson, AIA-E, Gerald D. - SW**  
2412 Waunona Way  
Madison, WI 53713-1624  
(608) 222-2614

**Gersich, AIA, A. James - SW**  
HSR Associates, Inc.  
5718 Kilkenny Pl.  
Madison, WI 53711-5881  
(608) 244-1341

**Gessel, AIA, Patrick J. - SW**  
Patrick Gessel, Architect  
6202 Glenbrook Cir.  
Madison, WI 53711-3124  
(608) 238-2661

**Gibbons, AIA, Timothy - SE**  
Environmental Structures, Inc.  
N57W13658 Reichart Ave.  
Menomonee Falls, WI 53051  
(414) 781-7898

**Gilbertsen, AIA, Richard A. - SW**  
Potter Lawson  
509 N. Washington St.  
Watertown, WI 53098-2738  
(608) 274-2741

**Gilbertson, AIA, Michael O. - SW**  
GA Architecture  
2804 Dartmouth Dr.  
Janesville, WI 53545-2750  
(608) 757-0525

**Girouard, AIA, Miles S. - NE**  
Marathon Engr/Arch/Planners  
2323 E. Capitol Dr.  
Appleton, WI 54911-8731  
(920) 954-2000

**Glawtschew, AIA, Theodore - SE**  
Ch2M Hill  
PO Box 2090  
Milwaukee, WI 53201-2090  
(414) 272-2426

**Glueck, AIA, James I. - SW**  
Glueck Architects  
116 N. Few St.  
Madison, WI 53703-2422  
(608) 251-2551

**Godding, AIA, Colin L. - SW**  
Architecture/CSG, Inc.  
107 N. Hamilton St.  
Madison, WI 53703-2115  
(608) 251-4402

**Godkin, AIA, Joseph L. - SE**  
The Godkin Environmental Group  
900 S. 5th St. # 305  
Milwaukee, WI 53204-1758  
(414) 643-7058

**Goebel, AIA-E, Matthias R. - SE**  
Midwest Building Inspection Service,  
Inc.  
PO Box 891  
Elkhorn, WI 53121-0891  
(414) 723-4039

**Golden, AIA, Gregg R. - SE**  
Plunkett Raysich Architects  
6160 Highland Ln. Apt. 3  
Greendale, WI 53129-1909  
(414) 359-3060

**Gondek, AIA, Paul R. - SE**  
Kohler Company  
9355 N. Regent Rd.  
Milwaukee, WI 53217-1368  
(920) 459-1723

**Goodale, AIA, Jeff - SE**  
HNTB  
799 Tipperary Ln.  
Hartford, WI 53027-9049  
(414) 359-2300

**Goodhart, AIA, Cliff P. - SW**  
Strang, Inc.  
PO Box 5019  
Madison, WI 53705-0019  
(608) 276-9200

**Gordon, AIA, Michael D. - SW**  
Potter Lawson, Inc.  
15 Ellis Potter Ct.  
Madison, WI 53711-2469  
(608) 274-2741

**Gorski, AIA, Tharen John - NW**  
River House Architects, Ltd.  
1009 River St.  
Schofield, WI 54476-1808  
(715) 355-5757

**Grapentin, AIA, Robert H. - NE**  
C.R. Meyer & Sons Co.  
29 E. Julie St.  
Appleton, WI 54915-3033  
(920) 235-3350

**Grau, AIA, Janet F. - SE**  
City of Milwaukee Urban Design Section  
2756 N. Shepard Ave.  
Milwaukee, WI 53211-3852  
(414) 286-5724

**Grau, AIA, Philip A. - SE**  
MATC - Milwaukee  
2756 N. Shepard Ave.  
Milwaukee, WI 53211-3852  
(414) 297-7289

**Graven, FAIA-E, Paul H. - SW**  
ANI - Architecture Network, Inc.  
7632 Widgeon Way  
Madison, WI 53717-1805  
(608) 251-7515

**Graves, AIA, Robert G. - SW**  
Flad & Associates  
PO Box 44977  
Madison, WI 53744-4977  
(608) 238-2661

**Green, AIA, Herman A. - SW**  
Wisconsin Power & Light Co.  
7047 Lake Rd.  
De Forest, WI 53532-1719  
(608) 252-3172

**Greenway, AIA, David E. - SE**  
T.D.I. Associates  
1285 Sunnyridge Rd.  
Pewaukee, WI 53072-3817  
(414) 691-3400

**Gregorcich, AIA, Robert J. - SE**  
Midwest Design & Development Corp.  
13105 W. Bluemound Rd., Ste. 200  
Brookfield, WI 53005-8022  
(414) 782-8040

**Greiczek, AIA, Steven F. - SE**  
Kahler Slater  
2112 E. Kenilworth Pl.  
Milwaukee, WI 53202-1327  
(414) 272-2000

**Gries, AIA, Stephen A. - NE**  
Gries Architectural Group Inc.  
307 S. Commercial St.  
Neenah, WI 54956-5700  
(920) 722-2445

**Griese, AIA-E, Richard J. - NE**  
Somerville, Inc.  
2100 Riverside Dr., Ste. 300  
Green Bay, WI 54301-2390  
(920) 437-8136

**Griffith, AIA-E, Richard R. - SE**  
8430 Abington Cir C23  
Naples FL 34108

**Groff, AIA, James J. - NE**  
HGM Architecture, Inc.  
805 N. Main St.  
Oshkosh, WI 54901-4446  
(920) 231-6950

**Groth, AIA, Michael P. - SE**  
Groth & Smies Architects, Ltd.  
361 W. Highland Dr.  
Grafton, WI 53024-2256  
(414) 377-8001



**Groth, AIA, Steven R. - SE**  
Uihlein Wilson Architects  
322 E. Michigan St., Ste. 400  
Milwaukee, WI 53202-5087  
(414) 271-8899

**Grove, AIA, Thomas M. - SW**  
Flad & Associates  
PO Box 44977  
Madison, WI 53744-4977  
(608) 238-2661

**Grunwaldt, AIA, Todd W. - NW**  
Grunwaldt & Associates  
2615 Post Rd.  
Stevens Point, WI 54481-6130  
(715) 344-8647

**Grzeszczak, AIA, Paul A. - SW**  
Flad & Associates  
PO Box 44977  
Madison, WI 53744-4977  
(608) 238-2661

**Guerin, AIA-E, William L. - SW**  
E11412 Birnamwoods Rd. # A  
Baraboo, WI 53913-9129  
(608) 356-6622

**Gummer, AIA, Robert L. - SE**  
PDC Midwest, Inc.  
W133S6830 Bristlecone Ct.  
Muskego, WI 53150-3325  
(414) 367-7770

**Gust, AIA, Gary A. - NW**  
Cedar Corporation  
604 Wilson Ave.  
Menomonie, WI 54751-2697  
(715) 235-9081

**Guthrie, AIA, Brian H. - NW**  
Bray Associates Architects, Inc.  
750 3rd St. N., Ste. F  
La Crosse, WI 54601-6298  
(608) 784-2729

**HAAG, AIA, Ted R. - SE**  
HAAG Design Associates, Inc.  
1350 14th Ave.  
Grafton, WI 53024-1990  
(414) 376-7744

**HAAG, AIA, William H. - NE**  
C.R. Meyer & Sons Co.  
414 Frances Way  
Menasha, WI 54952-1350  
(920) 235-3350

**Haas, AIA, Douglas A. - NE**  
Oscar J. Boldt Construction Co.  
2975 Fairwinds Dr.  
Neenah, WI 54956-9310  
(920) 739-6321

**Haberman, AIA, Mark C. - SE**  
Eppstein Uhen Architects, Inc.  
16265 Gebhardt Rd.  
Brookfield, WI 53005-5152  
(414) 271-5350

**Haberman, AIA, Tamara Gerhartz - SE**  
Journal/Sentinel Inc.  
PO Box 661  
Milwaukee, WI 53201-0661  
(414) 223-5164

**Haessly, AIA, Michael A. - SE**  
M & I Marshall & Ilsley Bank  
770 N. Water St.  
Milwaukee, WI 53288-0001  
(414) 765-7519

**Hage, AIA, Arthur G. - NE**  
Barrientos Design & Consulting, L.L.C.  
717 Wilson Ave.  
Sheboygan Falls, WI 53085-1061  
(414) 527-8775

**Haines, AIA, F. Wallace - SE**  
W278N2955 Rocky Point Rd.  
Pewaukee, WI 53072-4338

**Haley, AIA, David E. - SW**  
Division of Facilities Development -  
Wilson  
2160 Pennsylvania Ave.  
Sun Prairie, WI 53590-1626  
(608) 266-3086

**Hallam, AIA, William C. - NW**  
SDS Architects  
205 N. Dewey St.  
Eau Claire, WI 54703-3505  
(715) 832-1605

**Halloran, AIA-E, Victor D. - NE**  
Victor D. Halloran AIA  
1283 Hickory Hill Dr.  
Green Bay, WI 54304-2363  
(920) 494-5977

**Halmo, AIA, Steven S. - SE**  
Milwaukee Redevelopment Corp.  
3126 S. Nevada St.  
Milwaukee, WI 53207-2828  
(414) 276-5995

**Hameister, AIA, DuWayne R. - NE**  
Hameister Architects, Inc.  
823 S. Taylor Dr.  
Sheboygan, WI 53081-4770  
(920) 457-5500

**Hammes, AIA, Richard D. - NE**  
R. J. Jarvis & Assoc. Architects  
1641 N. 5th St.  
Sheboygan, WI 53081-2837  
(920) 457-2221

**Hansche, AIA, Ronald D. - NE**  
H.G.M. Architecture, Inc.  
PO Box 976  
Oshkosh, WI 54902-0976  
(920) 231-6950

**Hansen, AIA, Erik D. - NW**  
The Stubenrauch Assoc., Inc.  
PO Box 267  
Hayward, WI 54843-0267  
(715) 634-4741

**Hansen, AIA, Paul C. - NE**  
Omni Associates  
425 E. Circle St.  
Appleton, WI 54911-3723  
(920) 830-6124

**Hansmann, AIA, Timothy L. - SE**  
The Kubala Washatko Architects, Inc.  
W61N617 Mequon Ave.  
Cedarburg, WI 53012-2017  
(414) 377-6039

**Hanson, AIA, David D. - SW**  
Lands' End  
2 Lands End Ln.  
Dodgeville, WI 53595-0001  
(608) 935-4689

**Hargreaves, AIA, Kristine Kimble - SE**  
Ch2M Hill  
411 E. Wisconsin Ave., Ste. 1600  
Milwaukee, WI 53202-4465  
(414) 272-1052

**Hargreaves, AIA, Peter L. - SE**  
Hunter Hargreaves  
1216 Lynne Dr.  
Waukesha, WI 53186-6814  
(414) 521-3333

**Harms, AIA, Steven K. - SW**  
Strang, Inc.  
PO Box 5019  
Madison, WI 53705-0019  
(608) 276-9200

**Harp, AIA, Christopher C. - SW**  
Flad & Associates  
270 Park St.  
Oregon, WI 53575-1561  
(608) 238-2661

**Harper, AIA-E, Charles H. - SE**  
Architecture 360 A/E, Inc.  
2011 E. Capitol Dr.  
Milwaukee, WI 53211-2101  
(414) 962-9800

**Hartig, AIA, Richard S. - NE**  
Midstate Corp of Appleton  
941 E. Capitol Dr.  
Appleton, WI 54911-1434  
(920) 735-6900

**Hassell, AIA, Kim Dale. - SE**  
Plunkett Raysich Architects  
N108W7385 Balfour St.  
Cedarburg, WI 53012-3248  
(414) 359-3060

**Hauschel, AIA, Mark O. - SE**  
the Zimmerman Design Group  
6625 N. Range Line Rd.  
Glendale, WI 53209-3207  
(414) 476-9500

**Hausmann, AIA, Terry R. - SE**  
Renaissance Women, LLC  
N33W7023 Buchanan St.  
Cedarburg, WI 53012-2250  
(414) 375-9706

**Hawkinson, AIA, Dean A. - NE**  
Bray Associates Architects, Inc.  
1017 Stonebridge Dr.  
Howards Grove, WI 53083-1386  
(920) 459-4200

**Haynes, AIA, Palmer R. - SW**  
Potter Design Group  
9902 Blue Valley Rd.  
Mount Horeb, WI 53572-2620  
(608) 257-3825

**Hazekamp, AIA, Jeffrey L. - SW**  
Angus-Young Associates, Inc.  
555 S. River St.  
Janesville, WI 53545-4827  
(608) 756-2326

**Healy, AIA, Michael D. - SE**  
As Built Survey, Unlimited  
3350 Burlawn Pkwy.  
Brookfield, WI 53005-7707  
(414) 781-4449

**Hein, AIA, Michael W. - NE**  
1195 Scheuring Rd.  
De Pere, WI 54115-1001  
(920) 336-9421

**Heinemann, AIA, William - SE**  
Milwaukee County DPW - A & E.  
907 N. 10th St.  
Milwaukee, WI 53233-1442  
(414) 545-6087

**Heinowski, AIA, Joseph T. - SE**  
Kahler Slater  
1031 S. 115th St.  
West Allis, WI 53214-2259  
(414) 272-2000

**Heivilin, AIA-E, John J. - SW**  
1125 Woodland Way  
Madison, WI 53711-2535  
(608) 271-2187

**Helin, AIA, Kurtis M. - SW**  
Marshall Erdman & Associates, Inc.  
5934 Woods Edge Rd.  
Madison, WI 53711-5188  
(608) 238-0211

**Helminiak, AIA, Mark B. - SE**  
BHS Architects, Inc.  
6789 N. Green Bay Ave.  
Milwaukee, WI 53209-3472  
(414) 351-6390

**Helt, AIA, Rodney W. - SW**  
T & C Associates, S.C.  
6120 University Ave., Ste. 103  
Middleton, WI 53562-3461  
(608) 238-8060

**Helwig, AIA, Daniel J. - NW**  
Design Unlimited of Marshfield, Inc.  
303 W. Upham St., Ste. 100  
Marshfield, WI 54449-1483  
(715) 384-3207

**Hemauer, AIA, Paul - NE**  
Miller Wagner Coenen McMahooin  
PO Box 3  
Stockbridge, WI 53088-0003  
(920) 725-6346

**Herbert, AIA, William C. - SW**  
WCH-AIA, Architect  
804 Blue Mound St. #3  
Mount Horeb, WI 53572  
(608) 437-4936

**Herr, AIA, Mark C. - SE**  
Plunkett Raysich Architects  
10850 W. Park Pl., Ste. 300  
Milwaukee, WI 53224-3635  
(414) 359-3060

**Hietpas, AIA, Todd J. - NE**  
Marathon Engineers/ Architects/  
Planners, LLC  
P.O. Box 8028  
Appleton, WI 54913-8028  
(920) 954-2000

**Hilbert, AIA, Rose M. - SE**  
BHS Architects, Inc.  
320 E. Bradley Ave.  
Milwaukee, WI 53207  
(414) 351-6390

**Hiler, AIA, Richard B. - SW**  
Hiler-Kochauer Architects, LLC  
541 Piper Dr.  
Madison, WI 53711-1318  
(608) 831-7455

**Hiltner, AIA, William A. - SE**  
The Hiltner Company  
4213 N. Ardmore Ave.  
Shorewood, WI 53211-1415

**Hintz, AIA-E, Norman A. - SE**  
Norman A. Hintz Architect  
2137 N. Terrace Ave.  
Milwaukee, WI 53202-1338  
(414) 273-1949



**Hinz, AIA, Gregrey W. - SE**  
General Electric Co. Medical Facility  
System  
W70N398 Foxpointe Ave.  
Cedarburg, WI 53012-2230  
(414) 548-4534

**Hirsch, AIA, Thomas - SW**  
Heartland Properties  
309 W. Washington Ave. # 345  
Madison, WI 53703-2701  
(608) 252-0516

**Hoff, AIA, David J. - SE**  
Alternative Living Services, Inc.  
3310 Meadow Croft Ct.  
Brookfield, WI 53045-2632  
(414) 789-9565

**Hoffman, AIA, David M. - SW**  
Marshall Erdman & Associates, Inc.  
6218 Sandsnes Ln.  
Madison, WI 53719-4851  
(608) 238-0211

**Hoffmann, AIA, Robert L. - NE**  
Somerville, Inc.  
2100 Riverside Dr., Ste. 300  
Green Bay, WI 54301-2390  
(920) 437-8136

**Hokanson, AIA, Karl E. - SE**  
Earth Tech  
388 Michael Ct.  
Port Washington, WI 53074-1000  
(920) 451-2893

**Holasek, AIA, Gerald J. - SE**  
Holasek Architecture & Design  
4958 S. 20th St.  
Milwaukee, WI 53221-2861  
(414) 282-8761

**Holschbach, AIA, Charles S. - NE**  
Bray Associates Architects, Inc.  
713 Wilson Ave.  
Cleveland, WI 53015-1539  
(920) 4594200

**Holt, AIA, Donald R. - SE**  
Schroeder & Holt Architects  
2717 N. Grandview Blvd., Ste. 202  
Waukesha, WI 53188-1672  
(414) 521-2100

**Holtzman, AIA, Fred L. - SW**  
Wisconsin Solar Design  
6349 Briarcliff Ln.  
Middleton, WI 53562-3832  
(608) 831-2112

**Holzhauser, AIA, Jeffrey A. - SE**  
Plunkett Raysich Architects  
10850 W. Park Pl., Ste. 300  
Milwaukee, WI 53224-3635  
(414) 359-3060

**Holzhauser, AIA, Stephen D. - SE**  
Eppstein Uhen Architects, Inc.  
PO Box 510740  
Milwaukee, WI 53203-0133  
(414) 271-5350

**Horbinski, AIA, Dennis J. - SE**  
Dennis J. Horbinski, S.C., AIA  
10555 W. Parnell Ave.  
Hales Corners, WI 53130-2000  
(414) 427-3994

**Horky, AIA, John G. - SE**  
Kahler Slater  
611 E. Wisconsin Ave.  
Milwaukee, WI 53202-4695  
(414) 272-2000

**Host-Jablonski, AIA, Lou W. - SW**  
Design Coalition Inc.  
2088 Atwood Ave.  
Madison, WI 53704-5354  
(608) 246-8846

**Hove-Graul, AIA, Nancy - SE**  
Genesis Architecture & Planning  
3816 Warren Cir.  
Racine, WI 53405-4927  
(414) 639-4626

**Howard, AIA, Ronald L. - SW**  
Howard Design, Inc.  
6814 Harvest Hill Rd.  
Madison, WI 53717-1133  
(608) 836-6525

**Hsiang, AIA, Beryl L. - SE**  
Beryl Hsiang Architects, Inc.  
10014 N. Sheridan Dr.  
Mequon, WI 53092-6118  
(414) 241-8408

**Huberty, AIA, Joseph M. - SE**  
Engberg Anderson Design Partnership,  
Inc.  
611 N. Broadway, Ste. 517  
Milwaukee, WI 53202-5004  
(414) 207-7000

**Hucek, AIA, Timothy J. - NE**  
Raasch Associates Inc.  
400 Ams Ct.  
Green Bay, WI 54313-9702  
(920) 434-2128

**Huettenrauch, AIA, Clarence - SE**  
10851 N. Port Washington Rd.  
Mequon, WI 53092-5006  
(414) 241-8221

**Hursh, AIA, Douglas R. - SW**  
Potter Lawson, Inc.  
15 Ellis Potter Ct.  
Madison, WI 53711-2469  
(608) 274-2741

**Hutchins, AIA, Alan B. - SW**  
Bray Associates Architects, Inc.  
1468 N. High Point Rd.  
Middleton, WI 53562  
(608) 831-5775

**Hutchins, AIA, Ardis Cook - SW**  
UW Health  
600 Highland Ave.  
Madison, WI 53792-1525  
(608) 265-7268

**Hutchison, AIA, Todd W. - SE**  
Firststar Community Investment Corp.  
5526 W. Capitol Dr.  
Milwaukee, WI 53216-2243  
(414) 874-2270

**Hyzer, AIA, David W. - SW**  
Strang, Inc.  
6411 Mineral Point Rd.  
Madison, WI 53705-4342  
(608) 276-9200

**Ihbe, AIA-E, Gordon M. - NE**  
140 Arbor Ln.  
Green Bay, WI 54301-1602  
(920)336-3719

**Inyang, AIA, Daniel O. - SE**  
Milwaukee Area Technical College  
2026 N. Oakland Ave.  
Milwaukee, WI 53202-1107  
(414) 272-1656

**Irgens, AIA, Rolf N. - SE**  
Plunkett Raysich Architects  
6866 Wildwood Point Rd.  
Hartland, WI 53029-9411  
(414) 463-3350

**Irion, AIA-E, Theodore H. - NE**  
712 Evans St.  
Osjkosh, WI 54901  
(920) 235-0787

**Jackson, Jr., AIA, Ralph H. - SW**  
Flad & Associates  
4519 Rocky Dell Rd.  
Cross Plains, WI 53528-9776  
(608) 238-2661

**Jacoby, FAIA-E, John P. - SE**  
W142N7806 Thorndell Dr.  
Menomonee Falls, WI 53051-4379  
(414) 251-2888

**Jaeger, AIA, Gary - SE**  
Kahler Slater  
265 W. Chestnut St.  
Burlington, WI 53105-1237  
(414) 271-3359

**Jamroz, AIA, Steven J. - NE**  
Hoffman Corporation  
2459 W. Pershing St., Apt. 17  
Appleton, WI 54914-6038  
(920) 380-2126

**Janiuk, AIA, Ronald - SE**  
Plunkett Raysich Architects  
7254 W. Cody Cir.  
Milwaukee, WI 53223-5704  
(414) 359-3060

**Janssen, AIA, Michael T. - SE**  
3219 N. Marietta Ave.  
Milwaukee, WI 53211-3132  
(414) 678-7802

**Jeffers, AIA, Michael - SW**  
FCM Corporation  
5555 Odana Rd.  
Madison, WI 53719-1240  
(608) 273-1069

**Jenk, AIA, Christine M. - SE**  
Jenk Architecture & Design  
2716 N. Stowell Ave.  
Milwaukee, WI 53211-3772  
(414) 964-7565

**Jensen, AIA, Erik A. - NE**  
LJM Architects, Inc.  
813 Riverfront Dr.  
Sheboygan, WI 53081-4632  
(920) 458-4800

**Jensen, AIA, Lee C. - SE**  
City of Milwaukee Bldg. Inspection  
Dept.  
841 N. Broadway, Rm 1001  
Milwaukee, WI 53202-3613  
(414) 286-2542

**Jenssen, AIA, Mark H. - SW**  
Flad & Associates  
644 Science Dr.  
Madison, WI 53711-1073  
(608) 238-2661

**Johnson, AIA, David C. - NE**  
Architects Group Limited  
1825 S. Webster Ave., Ste. 2  
Green Bay, WI 54301-2280  
(920) 432-1232

**Johnson, AIA, E. William - SE**  
E. William Johnson & Associates  
Architects  
157 Green Bay Rd.  
Thiensville, WI 53092-1603  
(414) 238-1560

**Johnson, AIA, Glenn M. - SE**  
Glenn M. Johnson Architects-Planners  
8641 N. Regent Rd.  
Fox Point, WI 53217-2362  
(414) 351-3335

**Johnson, AIA, Jay O. - NW**  
Ellis Stone Construction Co.  
2501 Springville Dr.  
Plover, WI 54467-2806  
(715) 345-5000

**Johnson, AIA, Mark P. - SE**  
Kohler Company  
8500 W. Hawthorne Rd.  
Mequon, WI 53097  
(920) 459-1721

**Johnson, AIA, Todd M. - SE**  
the Zimmerman Design Group  
N116W13444 Elm Ln.  
Germantown, WI 53022-2727  
(414) 476-9500

**Johnson, AIA, Walter S. - SE**  
Tavarez & Associates Architects, Inc.  
4465 N. Oakland Ave.  
Shorewood, WI 53211-1662  
(414) 962-1500

**Johnson, AIA, Wesley 'Kent' - SE**  
Quorum Architects  
211 W. 2nd St.  
Oconomowoc, WI 53066-3608  
(414) 569-5652

**Johnston, AIA, Peter D. - SE**  
PDC Midwest, Inc.  
1338 N. Breezeland Rd.  
Oconomowoc, WI 53066-8737  
(414) 367-7700

**Jokisch, AIA-E, Robert O. - SE**  
4065 S. 65th St., Apt. 4  
Greenfield, WI 53220-2530  
(414) 541-7868

**Juerisson, AIA, Ted E. - SE**  
the Zimmerman Design Group  
7707 Harwood Ave.  
Wauwatosa, WI 53213-2610  
(414) 476-9500

**Juerisson, AIA-E, Raimond - SE**  
5908 Dawson Ct.  
Greendale, WI 53129-2239  
(414) 421-1683

**Jurkiewicz, AIA, Joseph G. - SE**  
Kahler Slater  
611 E. Wisconsin Ave.  
Milwaukee, WI 53202-4695  
(414) 272-2000

**Kabara, AIA, Daniel J. - SE**  
Engberg Anderson Design Partnership,  
Inc.  
2333 N. 59th St.  
Milwaukee, WI 53210-2215  
(414) 207 7000

**Kadow, AIA, Michael K. - NE**  
Somerville, Inc.  
811 McCastlen St.  
Green Bay, WI 54301-1091  
(920) 437-8136



**Kahler, FAIA, David T. - SE**  
Kahler Slater  
611 E. Wisconsin Ave.  
Milwaukee, WI 53202-4695  
(414) 272-2000

**Kaikini, AIA, Prabhat L. - SE**  
PK Group  
N70W26423 Thousand Oaks Dr.  
Sussex, WI 53089-2429  
(414) 879-0450

**Kanazawa, AIA-E, Henry K. - SW**  
Kanazawa Architect  
4502 Windigo Trl.  
Madison, WI 53711-2729  
(608) 271-7870

**Karn, AIA, Gregory A. - SW**  
Marshall Erdman & Associates, Inc.  
8194 N. Riley Rd.  
Verona, WI 53593-9078  
(608) 238-0211

**Kassens, AIA, Larry H. - SE**  
Larry Kassens Architect  
416 N. Genesee St.  
Delafield, WI 53018-1800  
(414) 646-3223

**Katte, AIA, Kenneth W. - NE**  
Bray Associates Architects, Inc.  
4682 South Fields Cir.  
Sheboygan, WI 53083-2173  
(920) 459-4200

**Kaul, AIA, David N. - SE**  
MSI General Corporation  
PO Box 7  
Oconomowoc, WI 53066-0007  
(414) 367-3661

**Kay, AIA, Arlan K. - SW**  
ANI - Architecture Network, Inc.  
116 E. Dayton St.  
Madison, WI 53703-2114  
(608) 251-7515

**Keating, AIA, Mark E. - NE**  
Marathon Engineers/ Architects/  
Planners LLC  
PO Box 8028  
Appleton, WI 54913-8028  
(920) 954-2000

**Kegler, AIA, Gary D. - NE**  
Bray Associates Architects, Inc.  
1807 Erie Ave.  
Sheboygan, WI 53081-3706  
(920) 459-4200

**Kehoe, AIA, Daniel R. - SE**  
Balestrieri Kehoe & Associates  
7 S. Wisconsin St.  
Elkhorn, WI 53121-1738  
(414) 723-2660

**Keller, AIA, Elmer A. - SE**  
Kahler Slater  
11494 Beach Rd.  
Sister Bay, WI 54234-9607  
(414) 272-2000

**Keller, AIA, Kirk J. - SW**  
Flad & Associates  
1717 Camelot Dr.  
Madison, WI 53705-1005  
(608) 238-266

**Keller, AIA, Robert G. - SE**  
Welman Architects, Inc.  
21675 Longview Dr., Ste. 500  
Waukesha, WI 53186-2061  
(414) 798-7000

**Kemerling, AIA, J. Mark - SE**  
USG Interiors  
8127 Hillcrest Dr.  
Wauwatosa, WI 53213-2140  
(414) 443-9150

**Kempinger, AIA, Richard J. - NE**  
Richard Kempinger Architect  
PO Box 2903  
Oshkosh, WI 54903-2903  
(920) 235-3310

**Kennedy, AIA, James R. - SW**  
The University of Wisconsin System  
5510 Barton Rd.  
Madison, WI 53711-3559  
(608) 263-4420

**Kennedy, AIA, Kevin C. - SE**  
Northwestern Mutual Life  
720 E. Wisconsin Ave.  
Milwaukee, WI 53202-4797  
(414) 299-2625

**Kennedy, AIA, Lisa L. - SE**  
L.L. Kennedy, Inc.  
5900 N. Port Washington Rd., Ste. B220  
Glendale, WI 53217-4503  
(414) 332-9072

**Kennedy, AIA, Michael - NW**  
Marathon County Planning Dept.  
210 River Dr.  
Wausau, WI 54403-5449  
(715) 261-6044

**Khatchadourian, AIA, Apraham - SE**  
Plunkett Raysich Architects  
10850 West Park Pl., Ste 300  
Milwaukee, WI 53224  
(414) 359-3060

**Kidd, AIA, Christopher - SE**  
Taylor Kidd & Assoc. L.L.C., Architects  
3425 N. Bartlett Ave.  
Milwaukee, WI 53211-2802  
(414) 443-0830

**Kieckhafer, AIA, Steven A. - SW**  
Bray Associates Architects, Inc.  
1468 N. High Point Rd.  
Middleton, WI 53562-  
(608) 831-5775

**Kiefer, AIA, Charles M. - SE**  
Charles M. Kiefer Architects  
3734 S. 14th St.  
Milwaukee, WI 53221-1644  
(414) 297-6661

**Kiesau, AIA, Aaron B. - NE**  
Harris & Assoc.  
2212 W. Hiawatha Dr.  
Appleton, WI 54914-6810  
(920) 733-8377

**Kiesling, AIA, Mary T. - SE**  
Exel Environments  
5254 N. 26th St.  
Glendale, WI 53209-4927  
(414) 536-7220

**Kilgust, AIA, Robert G. - SW**  
Division of Facilities Development -  
Webster  
PO Box 7866  
Madison, WI 53707-7866  
(608) 266-1415

**Kimball, AIA, David J. - NW**  
Hoffman Corporation  
2655 Freeway Dr.  
Bloomer, WI 54724-1241  
(920) 380-2128

**Kimball, Jr., AIA, James R. - SE**  
Kohl's Department Stores  
N110W16727 Kings Way  
Germantown, WI 53022-5611  
(414) 703-1684

**Kincaid, AIA, D. Thomas - SE**  
D. Thomas Kincaid Architect  
N1545 Linn Rd.  
Lake Geneva, WI 53147-4050  
(414) 249-0577

**Kindness, AIA, Scott R. - SE**  
Workshop Architects  
614 N. Broadway - 4th Floor  
Milwaukee, WI 53211-  
(414) 272-8822

**King, AIA, Wilbert L. - SW**  
Division of Facilities Development -  
Webster  
5041 Ironwood Dr.  
Madison, WI 53716-1420  
(608) 267-0365

**Kinnich, AIA-E, Murray L. - SE**  
16366 Gebhardt Rd.  
Brookfield, WI 53005  
(414) 782-5218

**Kinzer, AIA, Gary R. - SE**  
Hammel Green & Abrahamson Inc.  
135 W. Wells St., Ste. 800  
Milwaukee, WI 53203-1822  
(414) 278-8200

**Kizevic, AIA, Greg - SE**  
City of Milwaukee-Design & Construc-  
tion Section  
1330 W. Sheridan Ct.  
Milwaukee, WI 53209-5145  
(414) 286-3733

**Kleiber, AIA, Martin J. - SE**  
Kahler Slater  
611 E. Wisconsin Ave.  
Milwaukee, WI 53202-4695  
(414) 272-2000

**Klessig, AIA, Steven L. - NE**  
Keller Structures  
PO Box 620  
Kaukauna, WI 54130-0620  
(920) 766-5795

**Klett, AIA, Daniel P. - NE**  
Performa, Inc.  
301 N. Broadway  
De Pere, WI 54115-2557  
(920) 336-9929

**Klett, AIA, James R. - SE**  
Eppstein Uhen Architects, Inc.  
1036 E. Lexington Blvd.  
Whitefish Bay, WI 53217-5380  
(414) 271-5350

**Klett, AIA, John L. - SE**  
the Zimmerman Design Group  
7707 Harwood Ave.  
Wauwatosa, WI 53213-2610  
(414) 476-9500

**Klick, AIA, John T. - NW**  
Klick Inter Arch Design, Ltd.  
826 River Ln.  
Anoka, MN 55303-2807  
(612) 422-9500

**Kloiber, AIA, Thomas J. - NE**  
Kloiber & Assoc.  
389 Wellhouse Dr.  
Kimberly, WI 54136-  
(920) 435-6363

**Klos, AIA, Colin H. - NW**  
MBA Architects, Inc.  
PO Box 2677  
La Crosse, WI 54602-2677  
(608) 785-2760

**Klund, AIA-E, Jack W. - SW**  
111 W Calle Edcudilla  
Green Valley, AZ 85614

**Knapp, AIA, E. John - SW**  
E. John Knapp, AIA  
1290 Hobby Horse Rd.  
Oregon, WI 53575-2554  
(608) 835-5499

**Knetter, AIA, Jay A. - SE**  
Eppstein Uhen Architects, Inc.  
2635 Fairview Ln.  
Brookfield, WI 53045-4117  
(414) 291-8112

**Kniesz, AIA, John - SE**  
Durrant Architects, Inc.  
2155 N. 69th St.  
Wauwatosa, WI 53213-1923  
(414) 367-6880

**Knoop, AIA, Thomas A. - SW**  
Kenneth F Sullivan Co  
PO Box 259463  
Madison, WI 53725-9463  
(608) 257-2289

**Knott, AIA, Michael E. - SW**  
Potter Lawson, Inc.  
518 Seven Nations Dr.  
Madison, WI 53713-3388  
(608) 274-2741

**Knudson, AIA-E, Kenneth I. - SE**  
S4220 Highway G  
Dousman, WI 53118  
(414) 367-6265

**Kobasick, AIA, Brian J. - SE**  
PACE Architects  
306 S. 63rd St.  
Milwaukee, WI 53214-1827  
(414) 332-3369

**Kochaver, AIA, Kevin V. - SW**  
KVK Design  
PO Box 637  
Sauk City, WI 53583-0637  
(608) 643-3216

**Kocken, AIA, Gerald W. - NE**  
Raasch Associates Inc.  
400 Ams Ct.  
Green Bay, WI 54313-9702  
(920) 434-2128

**Koga, AIA, John E. - NE**  
Oscar J. Boldt Construction Co.  
19 Cherry Ct.  
Appleton, WI 54915-1246  
(920) 739-3080

**Kohl, AIA, Frank M. - NE**  
700 Memory Ave.  
Green Bay, WI 54301-2231  
(920) 432-5986

**Kolander, AIA, John E. - NE**  
Consolidated Construction Co., Inc.  
1451 Wheatfield Way  
Oshkosh, WI 54904-7423  
(920) 739-3555

**Kolberg, AIA, Terry L. - SW**  
Brink Kolberg & Assoc., LLC  
907 Western Rd.  
Madison, WI 53705-2128  
(608) 233-5318



**Kopecky, AIA, Joseph F. - SE**  
Crispell-Snyder, Inc.  
W3127 Maclean Rd.  
Elkhorn, WI 53121-4435  
(414) 723-5600

**Kortbein, AIA, Bradley S. - NW**  
Cornerstone Architects, LLC  
1208 Lakeview Dr.  
Tomah, WI 54660-1006  
(608) 374-3500

**Kortness, AIA, Gerald W. - NW**  
G.W. Kortness Assoc., Inc.  
PO Box 366  
Spooner, WI 54801-0366  
(715) 635-3345

**Kosarzycki, AIA, Henry A. - SE**  
HNTB  
2402 W. Manchester Ave.  
Milwaukee, WI 53221-3471  
(414) 359-2300

**Koscielniak, AIA, David J. - SE**  
TDI Associates, Inc.  
3125 S. Stone Gate Circle #207  
New Berlin, WI 53151-9032  
(414) 691-3400

**Kosloske, AIA, Jeffrey M. - SW**  
MATC  
3550 Anderson St.  
Madison, WI 53704-2599  
(608) 246-6837

**Kosobucki, AIA, Mark - SE**  
Midwest Engineering Services, Inc.  
8938 Cedar Creek Rd.  
Cedarburg, WI 53012-9755  
(414) 521-2125

**Kossman, AIA, Jeffrey L. - SW**  
Badger Design, Inc.  
410 Watertown Ct.  
Watertown, WI 53094-3565  
(920) 261-8006

**Kowalski, AIA, Jerome A. - SE**  
Jerome Kowalski & Assoc.  
3149 S. Superior St.  
Milwaukee, WI 53207-3074  
(414) 482-3131

**Kowalski, AIA, Russell K. - SW**  
GMK Architecture  
718 Post Rd. Ste. 2  
Madison, WI 53713-4674  
(608) 277-0585

**Kox, AIA, Amy L. - NE**  
Somerville, Inc.  
1222 Hastings St.  
Green Bay, WI 54301-2424  
(920) 437-8136

**Koy, AIA, Steven R. - SE**  
PDC Facilities, Inc.  
737 Lone Tree Bnd  
Delafield, WI 53018-1530  
(414) 367-7770

**Kozel, AIA, Douglas N. - SW**  
KEE Architecture  
301 S. Bedford St., Ste. 7  
Madison, WI 53703-3695  
(608) 255-9202

**Kraase, AIA, Kenneth W. - NE**  
C.R. Meyer & Sons Co.  
1594 Sheboygan St.  
Oshkosh, WI 54904-8823  
(920) 235-3350

**Kraft, AIA, Mark Alan. - SW**  
Vierbicher Associates, Inc.  
6200 Mineral Point Rd.  
Madison, WI 53705-4504  
(608) 233-5800

**Kramer, AIA, Bradley J. - SW**  
Marshall Erdman & Associates, Inc.  
6329 Waterford Rd.  
Madison, WI 53719-1595  
(608) 238-0211

**Kramer, AIA, Robert F. - SE**  
Plunkett Raysich Architects  
10850 W. Park Pl., Ste. 300  
Milwaukee, WI 53224-3635  
(414) 359-3060

**Kramer, AIA, Scott A. - SE**  
Plunkett Raysich Architects  
10850 W. Park Pl., Ste. 300  
Milwaukee, WI 53224-3635  
(414) 359-3060

**Kramer, AIA-E, Donovan D. - SW**  
N7434 County Rd. E.  
Watertown, WI 53094-9533

**Krause, AIA, Dan W. - NE**  
C.R. Meyer & Sons Co.  
895 W. 20th Ave.  
Oshkosh, WI 54903-2157  
(920) 235-3350

**Krause, AIA, Michael W. - SE**  
City of Milwaukee-Design & Construction Section  
3270 S. 7th St.  
Milwaukee, WI 53215-4706  
(414) 286-3296

**Kreishman, AIA-E, Andrew P. - SE**  
900 N. 58th St.  
Milwaukee, WI 53213-3204  
(414) 453-7833

**Kretchmer, AIA, Gary A. - SE**  
Mason Building Systems, Inc.  
19650 Sommers Dr.  
Brookfield, WI 53045-6118  
(414) 784-4800

**Kronser, AIA, Christopher F. - SW**  
Planning Associates  
7610 W. Hampstead Ct.  
Middleton, WI 53562-3610  
(608) 836-8055

**Kroon, AIA, Stephen A. - SW**  
Vierbicher Associates, Inc.  
PO Box 379  
Reedsburg, WI 53959-0379  
(608) 524-6468

**Krummel, AIA, David W. - SE**  
The Albion Group  
2336 N. 86th St.  
Wauwatosa, WI 53226-1918  
(414) 272-2060

**Kruser, AIA, Mark J. - SW**  
Renschler Company  
3 Point Pl.  
Madison, WI 53719-2810  
(608) 833-2321

**Kubala, AIA, Thomas A. - SE**  
The Kubala Washatko Architects, Inc.  
W61N617 Mequon Ave.  
Cedarburg, WI 53012-2017  
(414) 377-6039

**Kubala, AIA-E, Albin E. - SE**  
The Kubala Washatko Architects, Inc.  
W61N617 Mequon Ave.  
Cedarburg, WI 53012-2017  
(414) 377-6039

**Kubesh, AIA, Renee A. - SE**  
PACE Architects  
4909 W. Edgerton Ave., Apt. 113  
Milwaukee, WI 53220-4849  
(414) 332-3369

**Kucko, AIA, Gary J. - NW**  
Short Elliott Hendrickson, Inc.  
421 Frenette Dr.  
Chippewa Falls, WI 54729-3374  
(715) 720-6200

**Kueny, AIA, Robert M. - SE**  
Robert M. Kueny Architect  
2403 136th Ave.  
Kenosha, WI 53144-7597  
(414) 859-2201

**Kuharski, AIA, Edward J. - SW**  
Marshall Erdman & Associates, Inc.  
405 Sidney St.  
Madison, WI 53703-1723  
(608) 238-0211

**Kuhnen, AIA, Stephen J. - NE**  
Bray Associates Architects, Inc.  
1807 Erie Ave.  
Sheboygan, WI 53081-3706  
(920) 459-4200

**Kuick, AIA, Roger G. - SE**  
the Zimmerman Design Group  
4429 N. 108th St.  
Milwaukee, WI 53225-4531  
(414) 476-9500

**Kurkowski, AIA-E, Donald T. - SE**  
Architects/Planners  
1545 S. 84th St.  
West Allis, WI 53214-4432  
(414) 258-9995

**Kurzawa, AIA, John R. - SE**  
University of Wisconsin - Milwaukee  
School of Architecture  
PO Box 413  
Milwaukee, WI 53201-0413  
(414) 229-6090

**Kushnier, AIA, Franklin P. - NE**  
Rust Environment & Infrastructure  
4738 N. 40th St.  
Sheboygan, WI 53083-1825  
(920) 458-8711

**Kuskowski, AIA, Jerome J. - NE**  
Jerome Kuskowski & Assoc.  
1406 Shannon St.  
Green Bay, WI 54304-2819  
(920) 494-3096

**Lafrombois, AIA, Russell E. - SE**  
Engberg Anderson Design Partnership, Inc.  
5806 N. Bay Ridge Ave.  
Whitefish Bay, WI 53217-4601  
(414) 207-7000

**Lambert, Jr., AIA, Ronald H. - SE**  
Plunkett Raysich Architects  
10850 W. Park Pl., Ste. 300  
Milwaukee, WI 53224-3635  
(414) 359-3060

**LaMuro, AIA, Gene T. - SW**  
322 Craug St  
Fort Atkinson, WI 53538  
(920) 568-9013

**LaMuro, AIA, Richard W. - SW**  
LaMuro Associates, Inc.  
37 Milwaukee Ave. E.  
Fort Atkinson, WI 53538-2015  
(920) 563-6318

**Langhus, AIA, Adrian M. - SE**  
Eppstein Uhen Architects, Inc.  
2300 E. Euclid Ave.  
Milwaukee, WI 53207-2904  
(414) 271-5350

**LaRose, AIA, Stuart C. - SE**  
the Zimmerman Design Group  
7707 Harwood Ave.  
Milwaukee, WI 53213-2610  
(414) 476-9500

**Larson, AIA, Brian F. - NW**  
Ayres Associates  
3433 Oakwood Hills Pkwy.  
Eau Claire, WI 54701-7698  
(715) 834-3161

**Larson, AIA, James E. - NE**  
James E. Larson Architect  
5120 Sand Pit Lane  
Oshkosh, WI 54901  
(920) 233-8442

**Larson, AIA, Kent R. - NE**  
DLR Group  
1212 W. Parkway Blvd.  
Appleton, WI 54914-2634  
(920) 738-3500

**Larson, AIA, Tim - NW**  
Larson Architect, S.C.  
300 2nd St. N., Ste. 225  
La Crosse, WI 54601-2003  
(608) 784-6808

**LaShorne, AIA, Chris - NW**  
Chris La Shorne Architecture  
3643 Ebner Coulee Rd.  
La Crosse, WI 54601-4356  
(608) 785-2626

**Lawrence, AIA, Charles E. - NW**  
Modu Line Windows, Inc.  
PO Box 299  
Wausau, WI 54402-0299  
(715) 842-9110

**Lawson, AIA, Eric D. - SW**  
Potter Lawson, Inc.  
15 Ellis Potter Ct.  
Madison, WI 53711-2469  
(608) 274-2741

**Lawson, AIA, Mary A. - SW**  
Potter Lawson, Inc.  
15 Ellis Potter Ct.  
Madison, WI 53711-2469  
(608) 274-2741

**Lawson, FAIA, David E. - SW**  
Potter Lawson, Inc.  
15 Ellis Potter Ct.  
Madison, WI 53711-2469  
(608) 274-2741

**LeCompte, AIA, Peter R. - NE**  
C.R. Meyer & Sons Co.  
1051 Pilgrim Rd.  
Neenah, WI 54956-3615  
(920) 235-3350

**Lehman, AIA, David H. - SE**  
David H Lehman Architect, AIA  
2808 Madison St. Unit A  
Waukesha, WI 53188-4567  
(414) 524-9601



- Leimer, AIA, Jay K. - NE**  
511 W. Capitol Dr.  
Appleton, WI 54911-1028
- Lemke, AIA, Robert O. - SE**  
First Wisc. Community Investment Corp.  
1134 Kavanaugh Pl.  
Wauwatosa, WI 53213-3147  
(414) 873-1942
- LePage, AIA, Lawrence G. - NE**  
Somerville, Inc.  
1529 Ashley Ct.  
Green Bay, WI 54313-9303  
(920) 437-8136
- Lewandowski, AIA, Mark J. - SE**  
Eppstein Uhen Architects, Inc.  
3662A S. 15th St.  
Milwaukee, WI 53221-1604  
(414) 271-5350
- Lindgren, AIA-E, Ernest G. - NE**  
N2279 Country Ln.  
Waupaca, WI 54981  
(715) 258-8462
- Lindstrom, AIA, Robert G. - NE**  
Keller Structures  
1974 Pike Ln.  
De Pere, WI 54115-3747  
(920) 766-5795
- Linser, AIA, Mark D. - SE**  
Eppstein Uhen Architects, Inc.  
PO Box 510740  
Milwaukee, WI 53203-0133  
(414) 271-5350
- Lintz, AIA, David E. - NE**  
Hoffman Corporation  
PO Box 7019  
Appleton, WI 54914-7019  
(920) 347-4561
- Linville, AIA, E. Edward - SW**  
Linville Architects  
408 E. Wilson St.  
Madison, WI 53703-3429  
(608) 251-6696
- List, AIA, Thomas E. - NE**  
Nature's Way Architecture  
3115 Viebahn St.  
Manitowoc, WI 54220-9397  
(920) 682-3273
- Lobe, AIA-E, Horst W. - SW**  
Horst W. Lobe Architect  
7339 Tree Ln.  
Madison, WI 53717-1552  
(608) 833-4641
- Lodel, AIA, Robert F. - NE**  
The Stubenrauch Architects, Inc.  
2032 N. 11th St.  
Sheboygan, WI 53081-2641  
(920) 458-3526
- Loewen, AIA-E, Frederick F. - SW**  
5047 Ridge Rd.  
Deerfield, WI 53531  
(608) 655-3575
- Loker, AIA, Rexford A. - SW**  
1251 Sweetbriar Rd.  
Madison, WI 53705-2227  
(608) 266-1796
- Long, AIA, Matthew M. - SW**  
Angus-Young Associates, Inc.  
555 S. River St.  
Janesville, WI 53545-4827  
(608) 756-2326
- Loomis, AIA, Frederick O. - SW**  
Marshall Erdman & Associates, Inc.  
5117 University Ave.  
Madison, WI 53705-1396  
(608) 238-0211
- Lottes, AIA, John I. - SE**  
Building Design & Construction  
2223 E. Ivanhoe Pl.  
Milwaukee, WI 53202-1205  
(414) 272-7777
- Love, AIA, Howard J. - SE**  
the Zimmerman Design Group  
3528 Menomonee River Pkwy.  
Wauwatosa, WI 53222-2371  
(414) 476-9500
- Luce, AIA, Richard W. - SE**  
Plunkett Raysich Architects  
2010 Cardinal Dr.  
West Bend, WI 53090-1043  
(414) 359-3060
- Luecke, AIA, Brett J. - SE**  
Kevin J. Connolly Architects, Inc.  
8530 N. Point Dr.  
Fox Point, WI 53217-2352  
(414) 289-0900
- Lund, AIA, David A. - SW**  
Lund Carlisle Architecture-Interior  
Design And Planning-Historic  
Preservation  
30 W. Mifflin St., Ste. 306  
Madison, WI 53703-2558  
(608) 256-8888
- Lundeen, AIA, Richard C. - NE**  
Bray Associates Architects, Inc.  
620 S. 8th St. Apt. 308  
Sheboygan, WI 53081-4450  
(920) 459-4200
- Lynch, AIA, Bruce E. - SE**  
Kahler Slater  
2204 Ludington Ave.  
Wauwatosa, WI 53226-2751  
(414) 272-2000
- Macho, AIA, James W. - SW**  
Flad & Associates  
1221 S. Whitney Way  
Madison, WI 53711-3483  
(608) 238-2661
- Macintosh, Jr., AIA, James C. - SE**  
General Electric Co. Medical Facility  
System  
5611 S. 121st St.  
Hales Corners, WI 53130-1711  
(414) 548-4529
- Madden, AIA, Lee H. - SW**  
The Fiore Companies, Inc.  
150 E. Gilman St.  
Madison, WI 53703-1499  
(608) 255-5060
- Madisen, AIA, Erik L. - SE**  
Cerrera Group Architects  
235 W. Broadway  
Waukesha, WI 53186-4826  
(414) 544-2044
- Maertz, AIA, Jeffrey L. - SW**  
Bouril Design Studio, LLC  
2422 Upham St.  
Madison, WI 53704-4969  
(608) 833-3400
- Maertz, AIA, Timothy F. - NE**  
The Stubenrauch Assoc. Inc.  
2277 W. Spencer St.  
Appleton, WI 54914-4636  
(920) 739-4932
- Maier, AIA, David F. - NE**  
D.F. Maier & Associates  
501 S. Nicolet Rd.  
Appleton, WI 54915-8246  
(414) 954-9400
- Maher, III, AIA, J. Thomas - SE**  
Maher & Associates Architects  
810 N. Plankinton Ave.  
Milwaukee, WI 53203-1802  
(414) 276-0811
- Maine, AIA, Garrick R. - SW**  
Flad & Associates  
3111 Churchill Dr.  
Madison, WI 53713-2903  
(608) 238-2661
- Maleniak, AIA, Richard F. - SW**  
Flad & Associates  
PO Box 44977  
Madison, WI 53744-4977  
(608) 238-2661
- Malmgren, AIA, David E. - NE**  
C.R. Meyer & Sons Co.  
403 E. Irving Ave.  
Oshkosh, WI 54901-4518  
(920) 235-3350
- Maloney, AIA, Claude G. - NE**  
Maloney Associates  
634 N. 8th St.  
Manitowoc, WI 54220-3920  
(920) 684-0452
- Mangan, Jr., AIA, George E. - NE**  
George Mangan Architect  
PO Box 16  
Sister Bay, WI 54234-0016  
(920) 854-4215
- Mangas, AIA, Robert F. - SW**  
Strang, Inc.  
7002 Elmwood Ave.  
Middleton, WI 53562-3214  
(608) 276-9200
- Mantz, AIA, Kevin M. - SE**  
5815 N. Argyle Ave.  
Glendale, WI 53209-4347  
(414) 228-0130
- Mar-Pohl, AIA, Stephen - SW**  
Structural Research, Inc.  
2616 Gregory St.  
Madison, WI 53711-1839  
(608) 831-5333
- Marcheske, AIA, Michael R. - NE**  
Kohler Company  
W623 Garton Rd.  
Sheboygan, WI 53083-5355  
(920) 459-1719
- Margis, AIA, Steven A. - SE**  
Plunkett Raysich Architects  
416 Bidwell Ave.  
Waukesha, WI 53188-3614  
(414) 359-3060
- Marne, AIA, Bruce F. - SE**  
Eppstein Uhen Architects, Inc.  
1305 S. 124th St.  
Brookfield, WI 53005-7303  
(414) 367-7748
- Marquardt, AIA, Jeffrey P. - SW**  
Flad & Associates  
PO Box 44977  
Madison, WI 53744-4977  
(608) 238-2661
- Martin, AIA, Terry R. - SW**  
Martin Lahey Architects S.C.  
1016 1/2 17th Ave.  
Monroe, WI 53566-2005  
(608) 328-2724
- Martinson, AIA, Milton B. - NE**  
Martinson Architects, Inc.  
211 N. Broadway  
Green Bay, WI 54303-2757  
(920) 432-2442
- Martinsons, AIA, Gustavs M. - SW**  
MZM Architects  
1711 Van Hise Ave.  
Madison, WI 53705  
(608) 833-0075
- Mason, AIA, Stephen J. - SW**  
Marshall Erdman & Associates, Inc.  
6733 Harvest Hill Rd.  
Madison, WI 53717-1157  
(608) 238-0211
- Mastaglio, AIA, Carl J. - SW**  
Wisc. Housing & Economic Develop  
Authority  
PO Box 1728  
Madison, WI 53701-1728  
(608) 267-5270
- Mathews, AIA, Jeff D. - SE**  
The Wilson Firm - Architects/Engineers  
8247 W. Avon Ct.  
Wauwatosa, WI 53213-3301  
(414) 771-6222
- Matt, AIA, Jayne M. - SE**  
635 N. 89th St. Apt. 4  
Milwaukee, WI 53226-4709  
(414) 771-9083
- Mattes, AIA, Mark J.R. - SE**  
DLR Group  
330 E. Kilbourn Ave.  
Milwaukee, WI 53202  
(414) 277-0200
- Mattheis, AIA, George R. - NE**  
Miller Wagner Coenen McMahon, Inc.  
22 Bellaire Ct.  
Appleton, WI 54911-5239  
(920) 725-6346
- Matulionis, AIA-E, Raymond - SW**  
University of Wisconsin  
3217 Nottingham Way  
Madison, WI 53713-3459  
(608) 263-3372
- Mayer, AIA, Clifford W. - SE**  
BHS Architects, Inc.  
6789 N. Green Bay Ave.  
Milwaukee, WI 53209-3472  
(414) 351-6390
- McCormack, AIA, Ronald H. - SE**  
McCormack + Etten/Architects  
400 Broad St.  
Lake Geneva, WI 53147-1814  
(414) 248-8391
- McCoy, AIA, Michael J. - SW**  
Mayo Corp.  
600 Grand Canyon Dr.  
Madison, WI 53719-1044  
(608) 833-0628
- McCulloch, AIA, Kurt L. - NE**  
Excel Engineering, Inc.  
6954 Forseth Ct.  
West Bend, WI 53090-1232  
(920) 533-8851



**McFadden, AIA, James J. - SW**  
McFadden & Co.  
228 State St.  
Madison, WI 53703-1347  
(608) 251-1350

**McGeen, AIA, Michael J. - SE**  
Milwaukee School of Engineering  
15945 Brentwood Dr.  
Brookfield, WI 53005-1021  
(414) 277-4508

**McLaughlin, AIA, Russell R. - SE**  
Architecture 2000  
3260 N. Cambridge Ave.  
Milwaukee, WI 53211-3026  
(414) 475-2505

**McLaughlin, AIA, Terry L. - NE**  
Hoffman Corporation  
PO Box 7019  
Appleton, WI 54914-7019  
(920) 731-2322

**McLean, AIA, Jay A. - SW**  
Flad & Associates  
PO Box 44977  
Madison, WI 53744-4977  
(608) 238-2661

**McMahon, AIA, Michael J. - NE**  
Performa, Inc.  
301 N. Broadway  
De Pere, WI 54115-2557  
(920) 336-7786

**McMasters, AIA-E, Donald W. - SE**  
D.W. McMasters Architects  
698 Upper Brookwood Dr.  
Fontana, WI 53125-1810  
(414) 275-3537

**McMullin, AIA-E, Roger E. - SW**  
4509 Ames St.  
Madison, WI 53711-1421  
(608) 233-9476

**McNiel, AIA, Roger L. - SW**  
Constructive Consulting  
7709 Kenyon Dr.  
Middleton, WI 53562-3624  
(608) 831-8581

**Meehan, AIA, Patrick J. - SE**  
Meehan & Company Inc.  
10240 W. Cascade Dr.  
Franklin, WI 53132-2424  
(414) 529-9559

**Meier, AIA, Paul A. - SE**  
Meier & Hoffman Architecture & Interior Design  
PO Box 667  
Cedarburg, WI 53012-0667  
(414) 377-3877

**Meiklejohn, III, AIA, Thomas W. - NE**  
Tom W. Meiklejohn III, AIA Architect  
600 Eastwood Ct.  
Fond du Lac, WI 54935-4587  
(920) 923-3163

**Meissner, AIA, Daniel J. - NE**  
Midstate Corp of Appleton  
5523 Integrity Way  
Appleton, WI 54915-8620  
(920)-830-9090

**Menzer, AIA, Darrell J. - NE**  
Bray Associates Architects, Inc.  
2220 N. 30th St.  
Sheboygan, WI 53083-4339  
(920) 459-4200

**Mercado, AIA, F. Basilio A. - SE**  
Plunkett Raysich Architects  
10850 W. Park Pl., Ste. 300  
Milwaukee, WI 53224-3635  
(414) 359-3060

**Merlau, AIA, Richard A. - NE**  
Valders Stone & Marble Company, Inc.  
443 Quarry St.  
Valders, WI 54245-9631  
(920) 775-4151

**Messner, AIA, Anthony J. - SW**  
American Family Insurance  
6000 American Pkwy.  
Madison, WI 53783-0002  
(608) 249-0100

**Meuer, AIA-E, Thomas G. - SE**  
Thomas G. Meuer Architect  
12740 Robinwood St.  
Brookfield, WI 53005-6569  
(414) 786-6978

**Meyer, AIA, George C. - SE**  
Kahler Slater  
611 E. Wisconsin Ave.  
Milwaukee, WI 53202-4695  
(414) 272-2000

**Meyer, AIA, John W. - SW**  
Marshall Erdman & Associates, Inc.  
1615 Cypress Trl.  
Middleton, WI 53562-3357  
(608) 238-0211

**Miceli, AIA, John J. - SE**  
Eppstein Uhen Architects, Inc.  
PO Box 510740  
Milwaukee, WI 53203-0133  
(414) 271-5350

**Miles, AIA-E, Henry John - NE**  
The Stubenrauch Architects, Inc.  
PO Box 1015  
Appleton, WI 54912-1015  
(920) 739-4932

**Miller, AIA, Brian L. - SE**  
Miller Architectural Group, Inc.  
1661 N. Water St., Ste. 500  
Milwaukee, WI 53202-2087  
(414) 277-1450

**Miller, AIA, John T. - SE**  
The Miller Office, S.C.  
8420 W. Hope Ave.  
Milwaukee, WI 53222-1836  
(414) 461-7383

**Miller, AIA, Robert M. - NE**  
Miller Wagner Coenen McMahon, Inc.  
PO Box 1025  
Neenah, WI 54957-1025  
(920) 725-6346

**Miller, FAIA-E, James W. - SW**  
33 Oak Grove Dr.  
Madison, WI 53717-1146

**Mills, AIA, Deann B. - SW**  
University of Wisconsin Dept. of Facilities Planning & Construction  
610 Walnut St.  
Madison, WI 53705-2336  
(608) 263-3004

**Minster, AIA-E, Norman E. - NE**  
Norman E. Minster, Inc.  
3310 N. 7th St.  
Sheboygan, WI 53083-3107  
(920) 457-3449

**Miron, AIA, Thomas J. - NE**  
The Stubenrauch Architects, Inc.  
2277 W. Spencer St.  
Appleton, WI 54914-  
(920) 739-4932

**Mitchell, AIA, Julie L. - SE**  
MSI General Corporation  
140 N. Ridge St.  
Hustisford, WI 53034-  
(414) 367-3661

**Mladucky, AIA, James J. - SW**  
Kahler Slater  
110 King St.  
Madison, WI 53703-3314  
(608) 283-6300

**Mohr, AIA, Richard J. - SW**  
Flad & Associates  
PO Box 44977  
Madison, WI 53744-4977  
(608) 238-2661

**Molinaro Jr., AIA, Mark A. - SE**  
Partners In Design Architects, Inc.  
600 52nd St., Ste. 220  
Kenosha, WI 53140-3423  
(414) 652-2800

**Montebano, AIA, William J. - SW**  
Bill Montebano Architect  
8 W. Hudson St.  
Mazomanie, WI 53560-9503  
(608) 795-4540

**Mooney, AIA, Terence R. - SE**  
Graef Anhalt Schloemer & Assoc.  
125 S. 84th St., Ste. 401  
Milwaukee, WI 53214-1469  
(414) 259-1500

**Morgan, AIA, Daniel S. - SE**  
Kahler Slater  
611 E. Wisconsin Ave.  
Milwaukee, WI 53202-4606  
(414) 272-2000

**Moritz, AIA, Manfred - SE**  
Slater Assoc., Inc.  
N26W26298 Quail Hollow Rd. # B  
Pewaukee, WI 53072-4547  
(414) 798-1000

**Morley, AIA, Thomas J. - SE**  
Eppstein Uhen Architects, Inc.  
PO Box 510740  
Milwaukee, WI 53203-0133  
(414) 271-5350

**Morrison, AIA, Randy R. - SE**  
Eppstein Uhen Architects, Inc.  
301 W. Fairy Chasm Rd.  
Bayside, WI 53217-1765  
(414) 271-5350

**Mrochinski, AIA, Theodore K. - SE**  
Aldrian-Guszkowski  
W16In5012 Hickory Tree Ln.  
Menomonee Falls, WI 53051-6613  
(414) 789-6060

**Mudrovich, AIA, Thomas H. - NW**  
Mudrovich Architects  
PO Box 6038  
Wausau, WI 54402-6038  
(715) 848-4880

**Mueller, AIA, Dean G. - SW**  
Water Technology, Inc.  
W9689 Teal Ct.  
Beaver Dam, WI 53916-9204  
(920) 887-7375

**Muller, AIA, Michael G. - SE**  
HAAG Design Associates, Inc.  
1350 14th Ave.  
Grafton, WI 53024-1990  
(414) 376-7744

**Murphy, AIA, John C. - SE**  
Architectural Associates, Ltd.  
5801 Washington Ave.  
Racine, WI 53406-4057  
(414) 886-1700

**Murrish, AIA, Danny L. - SW**  
Potter Lawson, Inc.  
570 S. Hillcrest Dr.  
Verona, WI 53593-1516  
(608) 274-2741

**Musson, AIA, Jeffery R. - NW**  
PMSI  
2200 Oriole Ln. Ste. 2b  
Wausau, WI 54401-7333  
(715) 842-8014

**Myers, AIA, David R. - NE**  
C.R. Meyer & Sons Co.  
1181 W. 18th Ave.  
Oshkosh, WI 54901-6661  
(920) 235-3350

**Natrop, AIA, Jeffrey A. - SE**  
Renner Architects  
626 N. Water St.  
Milwaukee, WI 53202-4903  
(414) 273-6637

**Neidorfler, AIA, Jeffrey T. - SE**  
Kahler Slater  
4935 W. Jackson Park Dr.  
Milwaukee, WI 53219-3246  
(414) 272-2000

**Nemec, AIA, Allyson D. - SE**  
Quorum Architects  
116 E. Pleasant St., Ste. 100  
Milwaukee, WI 53212-3947  
(414) 265-9265

**Neumann, AIA, Robert J. - SE**  
Computerized Structural Design Inc.  
8989 N. Port Washington Rd.  
Bayside, WI 53217-1671  
(414) 351-5588

**Nguyen, AIA, Chuan T. - SW**  
Potter Lawson, Inc.  
15 Ellis Potter Ct.  
Madison, WI 53744-4964  
(608) 274-2741

**Nicholson, AIA, Chris J. - SW**  
Marshall Erdman & Associates, Inc.  
5117 University Ave.  
Madison, WI 53705-1396  
(608) 238-0211

**Niebauer, AIA, Robert L. - SW**  
Professional Realty & Development  
3221 Knollwood Way  
Madison, WI 53713-3478  
(608) 836-9727

**Niegowski, AIA, Larry D. - NW**  
TCI Designers/Builders, Inc.  
1718 State Road 16  
La Crosse, WI 54601-3011  
(608) 781-5700

**Niehoff, AIA-E, Lester J. - SE**  
2995 S. 99th St.  
West Allis, WI 53227-3674  
(414) 543-6600



**Nisbet, AIA, Thomas K. - SW**  
Nisbet/Architects  
4340 Hillcrest Cir.  
Madison, WI 53705-5017  
(608) 233-2320

**Noel, AIA, Kenneth M. - NW**  
TCI Architects/Engineers/Contractor, Inc.  
1718 State Road 16  
La Crosse, WI 54601-3011  
(608) 781-5700

**Noelck, AIA, David O. - SE**  
Hammel Green & Abrahamson Inc.  
135 W. Wells St.  
Milwaukee, WI 53203-1807  
(414) 278-8200

**Norman, Jr., AIA, John J. - SE**  
Norman Architects  
N74w6825 Walnut St.  
Cedarburg, WI 53012-1163  
(414) 377-7171

**Nourzad, AIA, Falamak - SE**  
Continuum Architects + Planners, S.C.  
4367 N. Marlborough Dr.  
Shorewood, WI 53211-1425  
(414) 220-9640

**Nuessmeier, AIA, Mark E. - NW**  
Bray Associates Architects, Inc.  
750 3rd St. N., Ste. F  
La Crosse, WI 54601-6298  
(608) 784-2729

**Nystuen, AIA, Courtney W. - NW**  
Courtney Nystuen, A. I. A.  
PO Box 111  
Menomonie, WI 54751-0111  
(715) 232-9615

**O'Connell, AIA, Thomas J. - SE**  
Partners In Design Architects, Inc.  
600 52nd St., Ste. 220  
Kenosha, WI 53140-3423  
(414) 652-2800

**Oates, AIA, John R. - NE**  
Somerville, Inc.  
2100 Riverside Dr., Ste. 300  
Green Bay, WI 54301-2390  
(920) 437-8136

**Oates, AIA, Michael R. - SE**  
Graef Anhalt Schloemer & Assoc.  
125 S. 84th St., Ste. 401  
Milwaukee, WI 53214-1469  
(414) 259-1500

**Oberbeck, AIA, David R. - NW**  
Becher-Hoppe Associates  
PO Box 8000  
Wausau, WI 54402-8000  
(715) 845-8000

**Oda, AIA, Matthew K. - SE**  
Smith-Oda, Inc.  
2314 Covered Bridge Rd.  
Cedarburg, WI 53012-9794  
(414) 376-1579

**Oddo, AIA, Chris A. - SW**  
Strang, Inc.  
6411 Mineral Point Rd.  
Madison, WI 53705-4342  
(608) 276-9200

**Odorico, AIA, Courtney W. - SW**  
6607 Cooper Ave.  
Middleton, WI 53562-3353  
(608) 836-3818

**Ogorek, AIA, Peter J. - SE**  
T-3 Group, Ltd  
5824 W. Galena St., Apt. 4  
Milwaukee, WI 53208-2170  
(414) 272-4440

**Ohlsen, AIA, Barbara K. - SW**  
Marshall Erdman & Associates, Inc.  
5117 University Ave.  
Madison, WI 53705-1396  
(608) 238-4230

**Ollswang, AIA, Jeffrey E. - SE**  
UW-Milwaukee  
616 E. Lake View Ave.  
Whitefish Bay, WI 53217-4854  
(414) 963-5715

**Olsen, AIA, Donald A. - SE**  
PDC Midwest, Inc.  
7945 S. Verdev Dr.  
Oak Creek, WI 53154-3007  
(414) 367-7700

**Olsen, AIA, Warren G. - SW**  
Marshall Erdman & Associates, Inc.  
5117 University Ave.  
Madison, WI 53705-1396  
(608) 238-0211

**Olson, AIA, Dennis L. - NE**  
Marathon Engineers/Architects/Planners  
LLC  
808 W. Front St.  
Appleton, WI 54914-5465  
(920) 954-2000

**Olson, AIA, Gerald T. - SE**  
Durrant Architects, Inc.  
810 Cardinal Ln. # 210  
Hartland, WI 53029-2320  
(414) 367-6880

**Olson, AIA, James F. - SE**  
the Zimmerman Design Group  
7707 Harwood Ave.  
Milwaukee, WI 53213-2610  
(414) 476-9500

**Olson, AIA, Philip R. - SW**  
Marshall Erdman & Associates, Inc.  
5117 University Ave.  
Madison, WI 53705-1396  
(608) 238-0211

**Olson, AIA, Thomas G. - NE**  
Miller Wagner Coenen McMahon, Inc.  
W4037 Del Rose Ln.  
Appleton, WI 54915-9583  
(920) 725 6346

**Ong, AIA, Ghee Seng - NE**  
DLR Group  
W6110 Aerotech Dr.  
Appleton, WI 54915-4015  
(920) 738-3500

**Opferman, AIA, Charles R. - SE**  
Jansen Group, Inc.  
8355 Bradley Rd.  
Milwaukee, WI 53223-3244  
(414) 357-8832

**Orr, Jr., FAIA-E, Gordon D. - SW**  
CRC/Cultural Resource Consulting  
2729 Mason St.  
Madison, WI 53705-3711  
(608) 238-1683

**Otto, AIA, James G. - SE**  
Engberg Anderson Design Partnership,  
Inc.  
1374 Saint Augustine Rd.  
Hubertus, WI 53033-9767  
(414) 207-7000

**Owen, AIA, George C. - SE**  
Applied Technologies  
16815 W. Wisconsin Ave.  
Brookfield, WI 53005  
(414) 784-7690

**Page, AIA, Randall A. - SW**  
Architecture Madison, LLP  
612 W. Main St. #108  
Madison, WI 53703-3547  
(608) 287-0441

**Paglianti, AIA, Steven - SE**  
Architecture 2000  
4435 N. 148th St.  
Brookfield, WI 53005-1571  
(414) 475-2505

**Parfrey, AIA, Frederick J. - SW**  
Strang, Inc.  
6411 Mineral Point Rd.  
Madison, WI 53705-4342  
(608) 276-9200

**Park, AIA, Albert H. - NE**  
Affinity Health System Inc.  
1506 S. Oneida St.  
Appleton, WI 54915-1305  
(920) 738-2053

**Parker, AIA, Jonathan A. - SE**  
the Zimmerman Design Group  
W298N1864 Lost Tree Ct.  
Pewaukee, WI 53072-6107  
(414) 476-9500

**Partleton, AIA, Beth Ann - SE**  
Miller Brewing Co.  
3939 W. Highland Blvd.  
Milwaukee, WI 53208-2866  
(414) 931-2646

**Paschke, AIA, Mark W. - SE**  
Uihlein Wilson Architects  
322 E. Michigan St., Ste. 400  
Milwaukee, WI 53202-5087  
(414) 271-8899

**Pawlowsky, AIA, Anthony P. - SW**  
Anthony P. Pawlowsky AIA CSI  
Consulting Architect  
7806 Meadow Ct.  
Middleton, WI 53562-3666  
(608) 831-8315

**Peine, AIA, John G. - SE**  
Peine Design  
8023 Currie Ave.  
Wauwatosa, WI 53213-3113  
(414) 476-3377

**Peine, AIA, Michael J. - SE**  
Redmond Design, Inc.  
4617 N. Idlewild Ave.  
Whitefish Bay, WI 53211-1039  
(414) 549-9600

**Peterman, AIA, Steven K. - SE**  
Torke Wirth Pujara, Ltd.  
933 N. Mayfair Rd., Ste. 300  
Wauwatosa, WI 53226-3449  
(414) 453-4554

**Peters, AIA, Kenton A. - SW**  
Kenton Peters & Associates  
324 S. Hamilton St.  
Madison, WI 53703-3607  
(608) 255-5656

**Peterson, AIA, Fred H. - SW**  
Flad & Associates  
PO Box 44977  
Madison, WI 53744-4977  
(608) 238-2661

**Peterson, AIA, Gregory A. - NE**  
Marathon Engineers/Architects/Planners  
LLC  
4517 Country Aire Ct.  
Oneida, WI 54155-9263  
(414) 954-2416

**Peterson, AIA, Timothy K. - NW**  
Architectural Design Group  
393 Red Cedar St., Ste. 3  
Menomonie, WI 54751-2267  
(715) 235-4848

**Petroviak, AIA, Martin E. - SE**  
Eppstein Uhen Architects, Inc.  
2695 S. Brookland Rd.  
New Berlin, WI 53151-3007  
(414) 271-5350

**Petrulis, AIA, David A. - SE**  
Lakeshore Architects  
5516 S. Kirkwood Ave.  
Cudahy, WI 53110-2333  
(414) 769-6803

**Pfaller, FAIA-E, Mark A. - SE**  
12980 W. Bluemound Rd. Apt. 106  
Elm Grove, WI 53122-2608  
(414) 784-5150

**Pfaller, II, AIA, Mark F. - SE**  
Pfaller Architectural Associates  
159 N. Broadway  
Milwaukee, WI 53202-6014  
(414) 273-8585

**Pflum, AIA, Nick C. - NE**  
Omni Associates  
49 Weimar Ct.  
Appleton, WI 54915-2758  
(920) 735-6900

**Piette, AIA, Jeffrey J. - SE**  
Kahler Slater  
611 E. Wisconsin Ave.  
Milwaukee, WI 53202-4695  
(414) 272-2000

**Piquette, AIA, Mark - NE**  
Hoffman Corporation  
PO Box 7019  
Appleton, WI 54914-7019  
(920) 380-2107

**Piwoni, AIA, James L. - SE**  
James Piwoni Architects Planners  
4716 N. Oakland Ave.  
Milwaukee, WI 53211-1233  
(414) 963-4946

**Plank, AIA, David H. - SE**  
Kahler Slater  
611 E. Wisconsin Ave.  
Milwaukee, WI 53202  
(414) 272-2000

**Plunkett, AIA, James G. - SE**  
Plunkett Raysich Architects  
10850 W. Park Pl., Ste. 300  
Milwaukee, WI 53224-3635  
(414) 359-3060



**Plunkett-Muenster, AIA, Karen W. - SE**  
Plunkett Raysich Architects  
10850 W. Park Pl., Ste. 300  
Milwaukee, WI 53224-3635  
(414) 359-3060

**Poethig, AIA-E, Fred F. - SE**  
9629 W. Lorraine Pl.  
Milwaukee, WI 53222-4541  
(414) 774-7494

**Pollock, AIA, Kenneth J. - NE**  
Home Town Development  
1633 Clay Banks Rd.  
Sturgeon Bay, WI 54235-  
(920) 743-8949

**Potter, AIA, Ross T. - SW**  
Potter Design Group  
735 Jennifer St.  
Madison, WI 53703-3530  
(608) 257-3825

**Potter, AIA-E, James T. - SW**  
2965 Woods Edge Way  
Madison, WI 53711-5152  
(608) 273-9557

**Poweleit, AIA, Thomas R. - SE**  
the Zimmerman Design Group  
1096 N. Pointview Rd.  
Oconomowoc, WI 53066-9521  
(414) 476-9500

**Powelka, AIA, Joseph L. - SW**  
Joseph L. Powelka, AIA, Cem Facility  
Consultant  
5361 Betlach Rd.  
Sun Prairie, WI 53590-9781  
(608) 837-8022

**Powers, AIA, Paul W. - SE**  
Mead & Hunt, Inc.  
1081 Hancock Dr.  
Oconomowoc, WI 53066-4455  
(414) 273-6380

**Poynter, AIA, Dale B. - NW**  
SDS Architects  
205 N. Dewey St.  
Eau Claire, WI 54703-3505  
(715) 832-1605

**Prawitz, AIA, Gunnar - SE**  
Plunkett Raysich Architects  
8075 N. 61st St.  
Milwaukee, WI 53223-3501  
(414) 359-3060

**Prendergast, AIA, Patrick W. - SE**  
Eppstein Uhen Architects, Inc.  
PO Box 510740  
Milwaukee, WI 53203-0133  
(414) 271-5350

**Price, AIA, James F. - NE**  
Jim Pankow, Inc.  
PO Box 520  
Plymouth, WI 53073-0520  
(920) 458-3870

**Proctor, AIA, Dean W. - SW**  
Dean Proctor Design  
16 N. Carroll St.  
Madison, WI 53703-2716  
(608) 258-8100

**Putman, AIA, James E. - NE**  
Hoffman Corporation  
1135 Honeysuckle Ln.  
Neenah, WI 54956-3932  
(920) 380-2106

**Putnam, AIA, Anthony A. - SW**  
Talesin Architects  
6501 Watts Rd., Ste. 117  
Madison, WI 53719-2728  
(608) 274-9008

**Quagliana, AIA, Charles J. - SW**  
Isthmus Architecture, Inc.  
5018 Holiday Dr.  
Madison, WI 53711-1108  
(608) 294-0206

**Quast, AIA, Herbert A. - NE**  
Kohler Company  
2819 S. 7th St.  
Sheboygan, WI 53081-6803  
(920) 459-1717

**Raasch, AIA, Jeffrey C. - SE**  
Hammel Green & Abrahamson Inc.  
11053 N. Cedarburg Rd.  
Mequon, WI 53092-4305  
(414) 278-8200

**Raasch, AIA, Steven M. - SE**  
Eppstein Uhen Architects, Inc.  
PO Box 510740  
Milwaukee, WI 53203-0133  
(414) 271-5350

**Rakocy, AIA, John M. - SW**  
Division of Facilities Development - East  
Wilson  
4964 Hickory Trl.  
Middleton, WI 53562-4050  
(608) 798-4104

**Raley, AIA, Tom - NE**  
Hoffman Corporation  
PO Box 7019  
Appleton, WI 54914-7019  
(920) 380-2168

**Ramaker, AIA, Stan M. - NE**  
Design II Architects  
885 Western Ave.  
Fond du Lac, WI 54935-3874  
(920) 922-2383

**Ramey, AIA-E, Uel C. - NE**  
HC1 Box 1515  
Eagle Rock, MO 65641

**Ramlow, AIA, Scott A. - SE**  
Uihlein Wilson Architects  
322 E. Michigan St., Ste. 400  
Milwaukee, WI 53202-5087  
(414) 271-8899

**Ramos, AIA, Romulo Gerardo S.A. - SE**  
Romulo Gerardo S.A. Ramos & Assoc.  
5402 Mulberry Dr.  
Greendale, WI 53129-1423  
(414) 423-0901

**Ramsey, AIA, Douglas J. - NW**  
HSR Associates, Inc.  
W5900 Valley Pkwy.  
La Crosse, WI 54601-7008  
(608) 784-1830

**Rapant, AIA, Mark J. - SE**  
Graef Anhalt Schloemer & Assoc.  
125 S. 84th St., Ste. 401  
Milwaukee, WI 53214-1469  
(414) 266-9066

**Rasche, AIA, James - SE**  
Kahler Slater  
611 E. Wisconsin Ave.  
Milwaukee, WI 53202-4695  
(414) 272-2000

**Rattunde, AIA, William C. - SW**  
Planning Associates Inc.  
8025 Excelsior Dr., Ste. C  
Madison, WI 53717-1945  
(608) 836-8055

**Raysich, AIA, David J. - SE**  
Plunkett Raysich Architects  
10850 W. Park Pl., Ste. 300  
Milwaukee, WI 53224-3635  
(414) 359-3060

**Reginato, AIA, Grant D. - SE**  
Plunkett Raysich Architects  
10850 W. Park Pl., Ste. 300  
Milwaukee, WI 53224-3635  
(414) 359-3060

**Reindl, AIA, Ronald H. - SW**  
PFS/Teco Corporation  
1253 Mockingbird Ln.  
Sun Prairie, WI 53590-2460  
(608) 221-3361

**Reinke, FAIA-E, Leonard H. - NE**  
937 Windward Ct.  
Oshkosh, WI 54901-2061  
(920) 231-1894

**Remitz, AIA-E, Florian - SW**  
4070 Observatory Rd.  
Cross Plains, WI 53528-9414  
(608) 798-3410

**Renner, AIA, Peter S. - SE**  
Renner Architects  
626 N. Water St.  
Milwaukee, WI 53202-4903  
(414) 273-6637

**Rennie, AIA, Lawson T. - SE**  
Redmond Design, Inc.  
W228N727 Westmound Dr.  
Waukesha, WI 53186-1654  
(414) 549-9600

**Retzlaff, AIA, Roger - SE**  
Kahler Slater  
2946 N. Prospect Ave.  
Milwaukee, WI 53211-3344  
(414) 272-2000

**Reuss, AIA-E, Rae R. - SE**  
N80W13004 Fond du Lac Ave., Apt. 10  
Menomonee Falls, WI 53051-7202  
(414) 255-1660

**Rhodehamel, AIA, Eric B. - SE**  
Performa, Inc.  
W8603 Pheasant Run  
Hortonville, WI 54944-9334  
(920) 336-9929

**Rice, AIA, Steven R. - SW**  
The Architects, Ltd  
701 Ridge St.  
Madison, WI 53705-3670  
(608) 233-6363

**Richards, AIA-E, Donald J. - SW**  
Donald J. Richards Architect  
3322 Valley Creek Cir.  
Middleton, WI 53562-1988  
(608) 836-7479

**Richardson, AIA, Frank J. - SE**  
Archdesign Ltd.  
PO Box 321  
Cedarburg, WI 53012-0321  
(414) 377-6828

**Ridder, AIA, Ludwig W. - SE**  
Ludwig Ridder Design, Inc.  
PO Box 1060  
Oconomowoc, WI 53066-6060  
(414) 966-1840

**Rio, AIA, Patrick - SE**  
Graef Anhalt Schloemer & Assoc.  
125 S. 84th St., Ste. 401  
Milwaukee, WI 53214-1469  
(414) 259-1500

**Roarty, AIA, Daniel J. - NE**  
Dimension IV  
2529 Tulip Ln.  
Green Bay, WI 54313-6840  
(920) 434-6873

**Roback, AIA, Margaret E. - SW**  
Vierbicher Associates, Inc.  
PO Box 379  
Reedsburg, WI 53959-0379  
(608) 524-6468

**Robak, AIA, George - SE**  
Robak Assoc, Inc.  
12344 W. Layton Ave.  
Greenfield, WI 53228-3044  
(414) 427-0777

**Robbins, AIA, James L. - SE**  
Eppstein Uhen Architects, Inc.  
3245 N. Shepard Ave., Apt. 4  
Milwaukee, WI 53211-3138  
(414) 271-5350

**Robinson, AIA, Alonzo - SE**  
Alonzo Robinson Architects & Sons  
4900 W. Fond du Lac Ave.  
Milwaukee, WI 53216-2360  
(414) 444-2100

**Robison, AIA, William G. - SE**  
Engberg Anderson Design Partnership,  
Inc.  
2414 N. 61st St.  
Milwaukee, WI 53213-1506  
(414) 207-7000

**Rohe, AIA, Peter J. - NE**  
Kimberly-Clark Corporation  
401 N. Lake St.  
Neenah, WI 54956-2072  
(920) 721-2545

**Root, Jr, AIA, Edwin S. - SW**  
Potter Lawson, Inc.  
505 S. Segoe Rd.  
Madison, WI 53711-1220  
(608) 274-2741

**Rose, AIA, Noble E. - SW**  
1501 W. Via De Roma  
Green Valley, AZ 85614-4623  
(520) 648-7207

**Roslansky, AIA-E, Roger D. - NW**  
Roslansky Architecture  
W5740 Thistlewood Dr.  
La Crosse, WI 54601-2479  
(608) 788-4393

**Rowe, AIA, Drake W. - SE**  
5730 Meadowview Rd.  
Oconomowoc, WI 53066  
(414) 567-3815

**Rowley, AIA, Steve M. - SE**  
the Zimmerman Design Group  
7707 Harwood Ave.  
Wauwatosa, WI 53213-2610  
(414) 476-9500



- Ruprecht, AIA, James D. - SW**  
Knothe & Bruce Architects, LLC  
2251 Badger Ln.  
Madison, WI 53713-3972  
(608) 836-8055
- Rushing, AIA, Paul D. - SE**  
The Kubala Washatko Architects, Inc.  
W61N617 Mequon Ave.  
Cedarburg, WI 53012-2017  
(414) 377-6039
- Ruzicki, AIA, Stephen B. - SE**  
Snap-On Tools Corp.  
2801 80th St.  
Kenosha, WI 53143-5699  
(414) 656-5242
- Saar, AIA, George - SE**  
Triton Design Group  
8626b W. Greenfield Ave. # 200  
Milwaukee, WI 53214-4361  
(414) 242-6668
- Sabinash, AIA, John C. - SE**  
the Zimmerman Design Group  
7707 Harwood Ave.  
Milwaukee, WI 53213-2610  
(414) 476-9500
- Sachs, AIA, Raymond F. - SE**  
Eppstein Uhen Architects, Inc.  
2446 N. 62nd St.  
Wauwatosa, WI 53213-1512  
(414) 271-5350
- Sample, FAIA-E, Nathaniel W. - SW**  
1105 Rutledge St.  
Madison, WI 53703-3825  
(608) 255-7155
- Sanders, Jr, AIA, D. K. - SW**  
D. Sanders Architect  
PO Box 663  
Madison, WI 53701-0663  
(608) 255-8753
- Sass, AIA, Gilbert J. - SE**  
American Medical Buildings, Inc.  
11205 N. Parkview Dr. # 57W  
Mequon, WI 53092-1923  
(414) 291-4420
- Sathoff, AIA, Karen E. - NE**  
Caryatid  
2450 Deerpath Dr.  
Green Bay, WI 54302-4338  
(920) 465-8899
- Sazama, AIA, Charles E. - NE**  
Marathon Engineers/ Architects/  
Planners LLC  
PO Box 8028  
Appleton, WI 54913-8028  
(920) 954-2000
- Schaefer, AIA, James W. - SE**  
Schaefer Architects  
13446 N. Lakewood Dr.  
Mequon, WI 53097-2411  
(414) 243-5303
- Schaefer, AIA, Michael J. - SE**  
Plunkett Raysich Architects  
10850 W. Park Pl., Ste 300  
Milwaukee, WI 53224-3606  
(414) 359-3060
- Schanke, AIA, Dennis E. - NE**  
Oscar J. Boldt Construction Co.  
2525 N. Roemer Rd.  
Appleton, WI 54911-8624  
(920) 739-6321
- Scherbel, AIA, Michael H. - SE**  
Plunkett Raysich Architects  
10850 W. Park Pl., Ste. 300  
Milwaukee, WI 53224-3635  
(414) 359-3060
- Schermerhorn, AIA, Thomas R. - NE**  
Excel Engineering, Inc.  
100 Camelot Dr.  
Fond du Lac, WI 54935-8030  
(920) 926-9800
- Schinneller, AIA, James A. - SE**  
Plunkett Raysich Architects  
19850 W. Park Pl., Ste. 300  
Milwaukee, WI 53224-3635  
(414) 359-3060
- Schipper, AIA, Michael H. - NE**  
Berners-Schober Associates  
310 Pine St.  
Green Bay, WI 54301-5196  
(920) 432-4865
- Schlingens, AIA, Jennifer L. - SW**  
Flad & Associates  
PO Box 44977  
Madison, WI 53744-4977  
(608) 238-2661
- Schlueter, AIA, James P. - NE**  
Martinson Architects, Inc.  
211 N. Broadway, Ste. 205  
Green Bay, WI 54303-2757  
(920) 432-2442
- Schmidt, AIA, Mark J. - SW**  
KSB Architects, Inc.  
W1234 State Road 92  
Brooklyn, WI 53521-9721  
(608) 271-0140
- Schmidt, AIA, Michael L. - SW**  
Arnold & O'Sheridan Inc.  
815 Forward Dr.  
Madison, WI 53711-2498  
(608) 271-9651
- Schmidt, AIA, Paul W. - SE**  
Peter Schwabe, Design/Build, Inc.  
W143N6582 Aspen Dr.  
Menomonee Falls, WI 53051-5173  
(414) 662-5551
- Schmidt, AIA, Philip J. - NE**  
DLR Group  
580 E. Peckham St.  
Neenah, WI 54956-4220  
(920) 738-3506
- Schmidt, AIA, Scot L. - SE**  
Johnson Controls, Inc.  
13005 Myrtle Ave.  
Brookfield, WI 53005-8017  
(414) 274-5454
- Schmitt, AIA, Pat L. - SW**  
6621 Boulder Ln.  
Middleton, WI 53562-2806  
(608) 836-8055
- Schnuck, AIA, Katherine A. - SE**  
Kahler Slater  
1129 E. Lexington Blvd.  
Whitefish Bay, WI 53217-5383  
(414) 272-2000
- Schnuck, AIA, Lawrence J. - SE**  
Kahler Slater  
1129 E. Lexington Blvd.  
Whitefish Bay, WI 53217-5383  
(414) 272-2000
- Schoemer, AIA, Laurel A. - SW**  
Strang, Inc.  
6411 Mineral Point Rd.  
Madison, WI 53705-0019  
(608) 276-9200
- Schoepke, AIA-E, Donald M. - NE**
- Schomberg, AIA, Jerrel H. - NW**  
Bray Associates Architects, Inc.  
750 3rd St. N., Ste. F  
La Crosse, WI 54602-2105  
(608) 784-2729
- Schoofs, AIA, Steven T. - NE**  
Excel Engineering, Inc.  
237 4th St.  
Fond du Lac, WI 54935-4471  
(920) 926-9800
- Schrang, AIA-E, Edmund J. - SW**  
333 N. Lake Rd., Apt. 404  
Oconomowoc, WI 53066-2895  
(608) 356-6512
- Schraufnagel, AIA, Stephen G. - NW**  
C & S Design & Engineering, Inc.  
120 Main St. E. # 201  
Ashland, WI 54806-1755  
(715) 682-0330
- Schroeder, AIA, Donald A. - SW**  
Knothe & Bruce Architects  
210 Junction Rd., Apt. 204  
Madison, WI 53717-2672  
(608) 836-3690
- Schroeder, AIA, John T. - SE**  
The Schroeder Group  
3549 N. Frederick Ave.  
Milwaukee, WI 53211-2510  
(414) 224-7755
- Schroeder, AIA, Kurt G. - NW**  
HSR Associates, Inc.  
100 Milwaukee St.  
La Crosse, WI 54603-3116  
(608) 784-1830
- Schroeder, AIA, Richard L. - NE**  
Rick Schroeder, AIA Architect  
651 Franklin St.  
Oshkosh, WI 54901-4340  
(920) 233-0476
- Schroeder, AIA-E, Grayson L. - SE**  
3224 N. 106th St.  
Milwaukee, WI 53222-3336  
(414) 774-3496
- Schroeder, AIA-E, Harry A. - NW**  
1411 King St.  
La Crosse, WI 54601-4271  
(608) 782-3993
- Schuchardt, AIA, Mark K. - NE**  
Bray Associates Architects, Inc.  
1807 Erie Ave.  
Sheboygan, WI 53081-3706  
(920) 459-4200
- Schuett, FAIA-E, George A. - SE**  
Plunkett Raysich Architects  
6563 N. River Rd.  
Glendale, WI 53217-  
(414) 359-3060
- Schultz, AIA, Joseph G. - SE**  
the Zimmerman Design Group  
4201 S. 1st Pl.  
Milwaukee, WI 53207-4923  
(414) 476-9500
- Schultz, AIA, David A. - NE**  
C.R. Meyer & Sons Co.  
PO Box 2157  
Oshkosh, WI 54903-2157  
(920) 235-3350
- Schultz, AIA, Keith J. - SE**  
Durrant Architects, Inc.  
2515 N. 66th St.  
Milwaukee, WI 53213-1434  
(414) 367-6880
- Schultz, AIA, Paul R. - SE**  
Sunarc Studio  
521 Westover St.  
Oconomowoc, WI 53066-3776  
(414) 567-5755
- Schulz, AIA, Jeffery W. - NE**  
Potter Lawson Architects  
129 E. College Ave. # 200  
Appleton, WI 54911-5710  
(920) 730-0055
- Schute, Jr., AIA, Valentine J. - NW**  
River Architects, Inc.  
125 4th St. N.  
La Crosse, WI 54601-3262  
(608) 785-2217
- Schuyler, AIA, Peter J. - SE**  
BHS Architects, Inc.  
8221 N. Pelican Ln.  
River Hills, WI 53217-2061  
(414) 351-6390
- Schwoch, AIA, Gerald A. - SW**  
Strang, Inc.  
PO Box 5019  
Madison, WI 53705-0019  
(608) 276-9200
- Scott, AIA, Carl J. - NE**  
Carl Scott Architect/Planner  
601 W. College Ave. # 1  
Appleton, WI 54911-5803  
(920) 738-7707
- Scott, AIA, Richard C. - SW**  
Water Technology, Inc.  
620 Monroe St.  
Beaver Dam, WI 53916-3047  
(920) 887-7375
- Seaman, AIA-E, Helmut - SW**  
814 Oneida Pl.  
Madison, WI 53711-2916  
(608) 231-1785
- Segel, AIA-E, Sheldon - SE**  
Sheldon Segel Architect  
1730 W. Green Tree Rd., Apt. 309  
Glendale, WI 53209-2954  
(414) 351-1943
- Selander, AIA, Craig E. - NW**  
Craig Selander Architect  
216 S. Oak St.  
Grantsburg, WI 54840-7857  
(715) 463-3151
- Sell, AIA, Martin - NE**  
Hoffman Corporation  
PO Box 7019  
Appleton, WI 54914-7019  
(920) 731-2322
- Seymour, AIA, Joseph E. - NW**  
SDS Architects  
205 N. Dewey St.  
Eau Claire, WI 54703-3505  
(715) 832-1605



**Shattuck, AIA-E, Frank C. - NE**  
Frank C. Shattuck Architect  
561 Chatham Ct.  
Neenah, WI 54956-4225  
(920) 725-9951

**Sherer, AIA-E, Joseph J. - SE**  
6478 S. Silver Beach  
Cedar Grove, WI 53013-1533  
(414) 285-3986

**Shields, AIA, James W. - SE**  
Hammel Green Abrahamson Inc.  
135 W. Wells St.  
Milwaukee, WI 53203-1807  
(920) 231-6950

**Shipley, AIA, Robert E. - SW**  
Bowen Williamson Zimmermann  
11 N. Allen St.  
Madison, WI 53705-3994  
(608) 238-7626

**Shulfer, AIA, Steve J. - NW**  
Somerville, Inc.  
2546 Post Rd.  
Plover, WI 54467-3331  
(715) 344-3935

**Shumann, AIA, Kevin B. - NE**  
Hoffman Corporation  
905 Marquette St.  
Menasha, WI 54952-2831  
(920) 731-2322

**Shutter, AIA, Richard C. - SW**  
RC Shutter, Inc.  
620 Grand Canyon Dr.  
Madison, WI 53719-1044  
(608) 829-3966

**Siebers, AIA, Richard G. - SE**  
Ch2m Hill  
5918 N. Lydell Ave.  
Whitefish Bay, WI 53217-4507  
(414) 272-1052

**Siggelkow, Ron L. - SW**  
HSR Associates, Inc.  
2702 International Lane  
Madison, WI 53704-  
(608) 244-1341

**Siira, AIA, Edward G. - SE**  
Amcon Corp.  
1500 W. Lois Ln.  
Oak Creek, WI 53154-5548  
(414) 774-2490

**Silberman, AIA, Myron B. - NW**  
Myron B Silberman Architect & Engineer  
222 S. Central Ave., Ste. 401  
Marshfield, WI 54449-2851  
(715) 384-4040

**Simonds, AIA, Charlie K. - SE**  
Charlie Simonds, Registered Architect  
3554 N. Prospect Ave., Apt. 7  
Shorewood, WI 53211-2627  
(414) 962-6401

**Simonitsch, AIA, John H. - SE**  
John Simonitsch Architectural Design & Planning  
2804 E. Linnwood Ave.  
Milwaukee, WI 53211-3405  
(414) 961-1861

**Simonson, AIA, Bradley B. - NW**  
HSR Associates, Inc.  
100 Milwaukee St.  
La Crosse, WI 54603-3116  
(608) 784-1830

**Simonson, AIA, Bruce - SW**  
Simonson Germany Nonemaker & Assoc., Inc.  
3168 Mercer University Dr., Ste. 201  
Atlanta, GA 30341-4136  
(770) 455-9977

**Sines, AIA, James D. - SE**  
the Zimmerman Design Group  
7707 Harwood Ave.  
Milwaukee, WI 53213-2610  
(414) 475-5232

**Skemp, AIA, Kathryn A. - SE**  
Tribute Design Systems, Inc.  
383 Williamstowne  
Delafield, WI 53018-2332  
(414) 646-2544

**Slater, AIA, Charles H. - SE**  
Charles Slater Assoc., Inc.  
2204 E. Moreland Blvd.  
Waukesha, WI 53186-2907  
(414) 798-1000

**Slater, AIA, Thomas M. - SE**  
Thomas M. Slater Architecture  
611 E. Wisconsin Ave.  
Milwaukee, WI 53202-4695  
(414) 272-9002

**Sloniger, AIA, Gregory T. - SW**  
Strang, Inc.  
6411 Mineral Point Rd.  
Madison, WI 53705-4342  
(608) 276-9200

**Sloter, AIA, Michael J. - NE**  
DLR Group  
W6110 Aerotech Dr.  
Appleton, WI 54915-7503  
(920) 738-3500

**Smerko, AIA, Joseph S. - SW**  
Marshall Erdman & Associates, Inc.  
5117 University Ave.  
Madison, WI 53705-1396  
(608) 238-0211

**Smies, AIA, Jeffrey D. - NE**  
Groth & Smies Architects, Ltd  
635 Mayflower Ave.  
Sheboygan, WI 53083-4214  
(920) 458-0771

**Smith, AIA, Donald R. - SE**  
the Zimmerman Design Group  
11551 Haleco Ln.  
Hales Corners, WI 53130-2435  
(414) 476-9500

**Smith, AIA, Robert B. - SW**  
Marshall Erdman & Associates, Inc.  
5117 University Ave.  
Madison, WI 53705-1396  
(608) 238-4230

**Smith, AIA, Scott M. - SE**  
Engberg Anderson Design Partnership, Inc.  
611 N. Broadway, Ste. 517  
Milwaukee, WI 53202-5004  
(414) 207-7000

**Smith, AIA, Stephen P. - SE**  
Smith-Oda, Inc.  
14135 N. Cedarburg Rd.  
Mequon, WI 53097-1416  
(414) 376-1579

**Smith, AIA-E, Hall M. - SE**  
2933 N. Hackett Ave.  
Milwaukee, WI 53211-3443  
(414) 962-0837

**Smith, Jr., AIA, Warren L. - SE**  
Northwestern Mutual Life Insurance  
703 Kentwood Dr.  
Racine, WI 53402  
(414) 299-1946

**Snyder, AIA, Gil S. - SE**  
University of Wisconsin - Dept. of Architecture  
PO Box 413  
Milwaukee, WI 53201-0413  
(414) 229-4014

**Sobek, AIA, Gary J. - NW**  
Sobek Architects  
3530 Stewart Ave. Ste. 4  
Wausau, WI 54402-1592  
(715) 845-6455

**Sokal, AIA, Joseph W. - SW**  
State of Wis. Division of Facilities Development  
6306 Hammersley Rd.  
Madison, WI 53711-3132  
(608) 266-2608

**Solner, AIA, Edward A. - SW**  
Solner & Assoc.  
5222 Hedden Cir.  
Middleton, WI 53562-2429  
(608) 233-4881

**Somerville, AIA, John W. - NE**  
Somerville, Inc.  
2100 Riverside Dr., Ste. 300  
Green Bay, WI 54301-2390  
(920) 437-8136

**Somerville, AIA-E, John E. - NE**  
Somerville, Inc.  
156 Lazarre Ave.  
Green Bay, WI 54301-2904  
(920) 437-8136

**Sommerfeld, AIA, Larry D. - NW**  
PMSI  
1280 W. Clairemont Ave.  
Eau Claire, WI 54701-5101  
(715) 834-6661

**Sorenson, AIA, David P. - NW**  
Northwoods Architectural Associates  
302 E. Thomas St.  
Rice Lake, WI 54868-3054  
(715) 234-1161

**Soto, AIA, Michael A. - SE**  
Hammel Green Abrahamson Inc.  
5815 N. 111th St.  
Milwaukee, WI 53225-2306  
(414) 278-8200

**Spalding, AIA, John - NW**  
State of Wis - Dept. of Commerce-La Crosse  
3621 Riverview Dr.  
Eau Claire, WI 54703-0140  
(608) 789-4693

**Spangler, FAIA, Wayne E. - NW**  
Spangler Architects  
35 W. Eau Claire St.  
Rice Lake, WI 54868-1734  
(715) 234-9056

**Spencer, AIA, E. Mitchell - NW**  
Univ. of Wisconsin - Stout  
1304 Lyndale Ave.  
Eau Claire, WI 54701-4252  
(715) 232-1176

**Sperl, AIA, Kelly S. - NE**  
Architectural & Construction Services Inc.  
1003 W. Northland Ave.  
Appleton, WI 54914-1420  
(920) 830-4997

**Spiering, AIA, Kurt G. - SE**  
Hammel Green & Abrahamson Inc.  
135 W. Wells St.  
Milwaukee, WI 53203-1807  
(414) 278-8200

**Spoden, AIA, Kimberly S. - SW**  
Potter Lawson, Inc.  
15 Ellis Potter Ct.  
Madison, WI 53711-2469  
(608) 274-2741

**Spoden, AIA, Patrick J. - SW**  
Flad & Associates  
PO Box 44977  
Madison, WI 53744-4977  
(608) 238-2661

**Sprengle, AIA-E, Russell R. - SW**  
6106 Midwood Ave.  
Monona, WI 53516-3436  
(608) 222-2226

**Spriggs, AIA, Mary K. - SE**  
Plunkett Raysich Architects  
10850 W. Park Pl., Ste. 300  
Milwaukee, WI 53224-3635  
(414) 359-3060

**Spruce, AIA, Keith Allen. - NE**  
Parnassus Architecture Engineering Interior Design  
2117 E. River St.  
Two Rivers, WI 54241-2616  
(920)-793-2268

**St. Aubin, AIA, Lee J. - NE**  
S.J. Baisch Assoc., Inc.  
809 Hyland Ave.  
Kaukauna, WI 54130-1433  
(920) 766-3521

**Stacey, AIA, Thomas S. - SE**  
Eppstein Uhen Architects, Inc.  
210 E. Michigan St.  
Milwaukee, WI 53202-5350  
(414) 207-7000

**Stachowiak, AIA, Thomas - SE**  
Stack Design Group  
13000 W. Bluemound Rd.  
Elm Grove, WI 53122-2655  
(414) 786-8070

**Stadelman, AIA, Joseph J. - SW**  
Angus-Young Associates, Inc.  
555 S. River St.  
Janesville, WI 53545-4827  
(608) 756-2326

**Stancel, AIA, Michael A. - SE**  
Plunkett Raysich Architects  
291 Willow Dr.  
Hartland, WI 53029-1324  
(414) 359-3060

**Stangel, AIA, Michael J. - NE**  
Architects Group Limited  
N6425 Seminary Rd.  
De Pere, WI 54115-8427  
(920) 432-1232



**Stanislaus, AIA, Michael D. - NE**  
Marathon Engineers/Architects/Planners  
LLC  
2323 E. Capitol Dr.  
Appleton, WI 54913-8028  
(920) 954-2471

**Stanley, AIA, Paul R. - SE**  
HNTB  
361 N. Main St.  
Dousman, WI 53118  
(414) 359-2300

**Staples, AIA, Brian J. - SE**  
Farris Hansen & Assoc  
W7898 Creek Rd.  
Delavan, WI 53115-3126  
(414) 723-2098

**Stark, AIA-E, Roy H. - NE**  
Roy H. Stark, Inc.  
1252 Fleetwood Dr.  
Manitowoc, WI 54220-2316  
(920) 682-7702

**Steen, AIA, Stephen L. - SE**  
Kahler Slater  
14825 Walters Ct.  
Elm Grove, WI 53122-2054  
(414) 272-2000

**Steevens, AIA, Gregg L. - SE**  
American Design Inc.  
8735 W. Olive St.  
Milwaukee, WI 53222-1751  
(414) 263-5020

**Stelling, AIA, Thomas E. - SE**  
Stelling & Associates Architects, Ltd.  
PO Box 506  
Burlington, WI 53105-0506  
(414) 763-8725

**Stephan, AIA, John F. - SW**  
Marshall Erdman & Associates, Inc.  
5105 University Ave.  
Madison, WI 53705-1396  
(608) 238-4230

**Stephans, AIA, Daniel J. - SW**  
State of Wisconsin  
Division of Facilities Development  
6507 Raymond Rd.  
Madison, WI 53711-3903  
(608) 266-1417

**Stieg, AIA, Robert A. - SE**  
Unicare Health Facilities, Inc.  
848 E. Manor Cir.  
Bayside, WI 53217-1851  
(414) 347-4561

**Stippich, AIA, Louis A. - SE**  
Kahler Slater  
2621 N. Stowell Ave.  
Milwaukee, WI 53211-4221  
(414) 272-2000

**Stoddard, AIA, Brian J. - SW**  
Knothe & Bruce Architects  
7611 Elmwood Ave., Ste. 102  
Middleton, WI -  
(608) 836-3690

**Stone, AIA, Timothy A. - SE**  
DLR Group  
330 E. Kilbourn Ave.  
Milwaukee, WI 53202-3170  
(414) 277-0200

**Straaavaldson, AIA, Laurie A. - NW**  
SDS Architects  
1324 Sherwin Ave.  
Eau Claire, WI 54701-4258  
(715) 832-1605

**Streitenberger, AIA, Dale M. - SE**  
Eppstein Uhen Architects, Inc.  
14375 Wisconsin Ave.  
Elm Grove, WI 53122-2431  
(414) 271-5350

**Stroik, AIA, Dave - SE**  
the Zimmerman Design Group  
7707 Harwood Ave.  
Milwaukee, WI 53213-2610  
(414) 476-9500

**Suchorski, AIA-E, Edward A. - SE**  
8118 N. Navjo Rd.  
Fox Point, WI 53217

**Sugars, AIA, Thomas E. - NE**  
Thomas Design Inc.  
N9568 Winnebago Park Rd.  
Fond du Lac, WI 54935-9593  
(920) 922-7131

**Swedeen, AIA, R. Barry - SW**  
Flad & Associates, Inc.  
645 Odell St.  
Madison, WI 53711-1457  
(608) 238-2661

**Sweet, AIA, Joan M. - SE**  
1435 Stonefield Ct.  
Waukesha, WI 53186-1427

**Swift, AIA, J. Steven - SW**  
Southwest Design Associates, Inc.  
190 Market St.  
Platteville, WI 53818-2561  
(608) 348-3821

**Swinghamer, AIA, Michael W. - NW**  
River Architects, Inc.  
PO Box 2496  
La Crosse, WI 54602-2496  
(608) 785-2217

**Sworski, AIA, Robert J. - NW**  
Short Elliott Hendrickson, Inc.  
421 Frenette Dr.  
Chippewa Falls, WI 54729-3374  
(715) 720-6281

**Szczawinski, AIA, Michael T. - SE**  
Kahler Slater Architects  
611 E. Wisconsin Ave.  
Milwaukee, WI 53202-4695  
(414) 272-2000

**Szymanski, AIA, Allen J. - SW**  
MSA Professional Services, Inc.  
1230 South Blvd.  
Baraboo, WI 53913-2791  
(608) 356-2771

**Tan, AIA, Peter Bu-Hin - SW**  
Strang, Inc.  
848 Woodrow St.  
Madison, WI 53711-1959  
(608) 276-9200

**Tannenbaum, AIA-E, Abe A. - SE**  
2260 W. Good Hope Rd.  
Glendale, WI 53209-2757

**Tavarez, AIA, Modesto - SW**  
Tavarez & Associates Architects, Inc.  
580 Grand Canyon Dr.  
Madison, WI 53719-1033  
(608) 833-4888

**Taylor, AIA, Roderick M. - SE**  
Welman Architects, Inc.  
21675 Longview Dr., Ste. 500  
Waukesha, WI 53186-2061  
(414) 798-7000

**Taylor, AIA, Wade C. - SE**  
Taylor Kidd & Assoc. L.L.C., Architects  
929 N. Robertson Ave.  
Milwaukee, WI 53213-3025  
(414) 443-0830

**Teipel, AIA, Thomas P. - SE**  
Marquette University Facilities Services  
2614 E. Beverly Rd.  
Shorewood, WI 53211-2436  
(414) 288-7335

**Tendler, AIA, Matthew D. - SE**  
Kahler Slater  
611 E. Wisconsin Ave.  
Milwaukee, WI 53202-4695  
(414) 272-2000

**Theis, AIA, Alan R. - SE**  
Fischer-Fischer-Theis, Inc.  
S22W22660 Broadway  
Waukesha, WI 53186-8100  
(414) 547-6969

**Thern, AIA-E, Richard C. - NE**  
Thern Design Centre, Inc.  
6061 Westborough Dr.  
Naples, FL 34112-8802  
(715) 258-7647

**Thielke, AIA, Stephen C. - SW**  
Strang, Inc.  
2417 Middleton Beach Rd.  
Middleton, WI 53562-2910  
(608) 276-9200

**Thomas, AIA, Michael D. - SW**  
Flad & Associates  
PO Box 44977  
Madison, WI 53744-4977  
(608) 238-2661

**Thomason, AIA, Bradley W. - NW**  
Tci Architects/Engineers/Contractor, Inc.  
1718 State Road 16  
La Crosse, WI 54601-3011  
(608) 781-5700

**Thompson, AIA, John W. - SW**  
John W. Thompson Architect  
5137 Spring Ct.  
Madison, WI 53705-1323  
(608) 238-7509

**Thompson, AIA, Kelly B. - SW**  
Architecture Network, Inc.  
404 Hillcrest Dr.  
Sun Prairie, WI 53590-2221  
(608) 252-7515

**Thompson, AIA, Stephen G. - SE**  
Corporate Development Corp.  
330 E. Kilbourn Ave., Ste. 1454  
Milwaukee, WI 53202-3144  
(414) 546-4000

**Thompson, AIA, T. Daniel - SE**  
The Wilson Firm  
5511 W. Parkview Dr.  
Mequon, WI 53092-1913  
(414) 273-3610

**Tillmann, AIA, Wayne P. - SE**  
Torke Wirth Pujara Ltd  
933 N. Mayfair Rd.  
Wauwatosa, WI 53226-3432  
(414) 453-4554

**Timper, AIA, Hans - NW**  
University of Wisconsin - Stout  
E5056 970th Ave.  
Wheeler, WI 54772-9509  
(715) 232-2416

**Tinkham, AIA, Craig E. - NE**  
Kimberly-Clark Corporation  
2401 Hendricks Ave.  
Kaukauna, WI 54130-3505  
(920) 721-2395

**Torine, AIA, Michael D. - SE**  
Hammel Green & Abrahamson Inc.  
135 W. Wells St., Ste. 800  
Milwaukee, WI 53203-1822  
(414) 278-8200

**Torke, AIA, Thomas S. - SE**  
W304N2364 Westwind Dr.  
Pewaukee, WI 53072-  
(414) 453-4554

**Torkelson, AIA-E, Robert P. - SW**  
Robert Torkelson, AIA, Consultant  
Architect  
4902 Bayfield Ter.  
Madison, WI 53705-4809  
(608) 233-0097

**Toussaint, AIA, Susan Healey - NE**  
32 Bellaire Ct.  
Appleton, WI 54911-5239  
(920) 725-6346

**Triatik, AIA, James M. - SW**  
Kenneth F Sullivan Co.  
6086 Grandview Rd.  
Fitchburg, WI 53593-9280  
(608) 257-2289

**Trotter, AIA, Mark A. - SW**  
Marshall Erdman & Associates, Inc.  
5117 University Ave.  
Madison, WI 53705-1396  
(608) 238-4230

**Trudell, AIA, David R. - NW**  
Cedar Corporation  
604 Wilson Ave.  
Menomonie, WI 54751-2697  
(715) 235-9081

**Twardy, Sr., AIA, Paul M. - SE**  
Skyline Development Corp.  
9400 N. 107th St.  
Milwaukee, WI 53224-1106  
(414) 354-2880

**Twohig, AIA, Philip J. - NE**  
PTD Inc.  
55 S. Main St., Ste. 201  
Fond du Lac, WI 54935-4230  
(920) 923-0203

**Twombly, AIA, Ursula - SE**  
Continuum Architects Planners S.C.  
228 S. 1st St., Ste. 301  
Milwaukee, WI 53204-1478  
(414) 220-9640

**Tyson, AIA, Kathryn F. - SW**  
Flad & Associates  
7746 Hillcrest Ave.  
Middleton, WI 53562-3616  
(608) 238-1355

**Uhen, AIA, Gregory J. - SE**  
Eppstein Uhen Architects, Inc.  
2540 W. Dunwood Rd.  
Milwaukee, WI 53209-1824  
(414) 271-5350



**Uihlein, Jr., AIA, David V. - SE**  
Uihlein Wilson Architects  
322 E. Michigan St., Ste. 400  
Milwaukee, WI 53202-5087  
(414) 271-8899

**Urtes, AIA, J. Eric - SW**  
Strand Assoc., Inc.  
910 W. Wingra Dr.  
Madison, WI 53715-1943  
(608) 251-4843

**Usher, AIA, Timothy M. - SW**  
Potter Lawson, Inc.  
15 Ellis Potter Ct.  
Madison, WI 53711-2469  
(608) 274-2741

**Vajgrt, AIA, Robert - SE**  
Eppstein Uhen Architects, Inc.  
4834 S. 26th St.  
Milwaukee, WI 53221-2938  
(414) 271-5350

**Valentine, AIA, David H. - NE**  
Valentine Architects  
834 N. Duluth Pl.  
Sturgeon Bay, WI 54235-2959  
(920) 743-2000

**Van Dalen, AIA, Thomas J. - SE**  
Milwaukee County DPW - A & E.  
907 N. 10th St., Rm 303  
Milwaukee, WI 53233-1442  
(414) 278-4855

**Van Den Kieboom, AIA, Jan J. - SE**  
Workshop Architects  
614 N. Broadway  
Milwaukee, WI 53202-5001  
(414) 272-8822

**Van Hoof, AIA, Thomas M. - SE**  
3526 N. Cramer St.  
Shorewood, WI 53211  
(414) 332-8997

**Van Lanen, AIA, David R. - NE**  
David Van Lanen Architect  
1421 Finch Ln.  
Green Bay, WI 54313-6404  
(920) 337-9400

**Van Oudenallen, AIA, Harry - SE**  
Arquitectura, Inc.  
231 E. Buffalo St.  
Milwaukee, WI 53202-5727  
(414) 276-4060

**Vander Heiden, AIA, Debrah K. - SE**  
Johnson Controls, Inc.  
507 E. Michigan St.  
Milwaukee, WI 53202-5211  
(414) 274-5454

**Vander Heiden, AIA, James G. - SE**  
Hammel Green Abrahamson, Inc.  
975 Brinsmere Dr.  
Elm Grove, WI 53122-2104  
(414)-278-8200

**Vanselow, AIA, Gerald S. - NE**  
Marathon Engineers/Architects/Planners  
LLC  
400 Cherry St.  
Hortonville, WI 54944-9400  
(414) 954-2000

**Versey, AIA, John P. - NE**  
Bray Associates Architects, Inc.  
1807 Erie Ave.  
Sheboygan, WI 53081-3706  
(920) 459-4200

**Vetter, AIA, John C. - SE**  
Vetter Denk Architects, Inc.  
614 N. Broadway  
Milwaukee, WI 53202-5001  
(414) 223-3388

**Villand, AIA, Knute W. - SW**  
Knute W. Villand AIA Consulting  
Architect  
1000 Lothe St.  
Sun Prairie, WI 53590-2714  
(608) 837-4338

**Vita, AIA, Donald A. - SW**  
27820 Ludlum Ln.  
Platteville, WI 53818-9209  
(608) 762-5914

**Waddell, AIA, Edward R. - SW**  
Arch-I-Techs  
611 Mound St.  
Baraboo, WI 53913-2301  
(608) 356-5825

**Wagner, AIA, Paul W. - SW**  
Potter Lawson, Inc.  
15 Ellis Potter Ct.  
Madison, WI 53711-2469  
(608) 274-2741

**Wagner, AIA, William J. - NW**  
City of Rice Lake  
420 Badger Rd.  
Rice Lake, WI 54868-1915  
(715) 234-9424

**Wagner, AIA-E, Edwin A. - SE**  
RR1 Box 240  
Amberg, WI 54102-9240

**Walker, AIA, Timothy J. - SE**  
HK Systems  
2855 S. James Dr.  
New Berlin, WI 53151-3662  
(414) 860-6609

**Walkowski, AIA-E, Jerome J. - SW**  
1626 Fordem Ave. Apt. 307  
Madison, WI 53704-4686  
(608) 244-7562

**Wall, AIA, Kevin - SE**  
Plunkett Raysich Architects  
10850 W. Park Pl.  
Milwaukee, WI 53224-3606  
(414) 359-3060

**Wandschneider, AIA, Richard A. - SW**  
MATC  
409 S. Holiday Dr.  
Waunakee, WI 53597-1227  
(608) 246-6746

**Warnke, AIA, Donald R. - NW**  
Donald Warnke Architect  
224 N. Van Ness St.  
West Salem, WI 54669-1605  
(608) 786-0904

**Washatko, AIA, Allen - SE**  
The Kubala Washatko Architects, Inc.  
W61N617 Mequon Ave.  
Cedarburg, WI 53012-2017  
(414) 377-6039

**Wasserman, AIA, Louis - SE**  
Louis Wasserman & Assoc.  
PO Box 11138  
Shorewood, WI 53211-0138  
(414) 562-6474

**Waters, AIA, Micah - SE**  
Architectural Associates, Ltd.  
PO Box 1364  
Racine, WI 53401-1364  
(414) 886-1700

**Weeks, AIA-E, William - NE**  
W.C. Weeks, Inc.  
4407 N. Evergreen Dr.  
Sheboygan, WI 53081-7933  
(920) 458-1855

**Weinheimer, AIA, Daniel L. - SE**  
HNTB  
11270 W. Park Pl., Ste. 500  
Milwaukee, WI 53224-3639  
(414) 359-2300

**Weiser, AIA, Stanley H. - NW**  
Landmark Builders Group, Inc.  
817 Leinenkugel St.  
Chetek, WI 54728-9167  
(715) 234-4782

**Weiss, AIA, Steven R. - NE**  
Rust Environment & Infrastructure  
4738 N. 40th St.  
Sheboygan, WI 53083-1825  
(920) 451-2460

**Wellenstein, AIA, Steven C. - SE**  
Uihlein Wilson Architects  
322 E. Michigan St., Ste. 400  
Milwaukee, WI 53202-5087  
(414) 271-8899

**Wells, AIA, Eugene A. - SW**  
Kahler Slater  
110 King St.  
Madison, WI 53703  
(608) 238-6300

**Welman, AIA, Cynthia - SE**  
Welman Architects, Inc.  
21675 Longview Dr., Ste. 500  
Waukesha, WI 53186-2061  
(414) 798-7000

**Welman, AIA, Michael G. - SE**  
Welman Architects, Inc.  
21675 Longview Dr., Ste. 500  
Waukesha, WI 53186-2061  
(414) 798-7000

**Wendland, AIA, William A. - SW**  
Marshall Erdman & Associates, Inc.  
3309 Sandwood Way  
Madison, WI 53713-3475  
(608) 238-0211

**Wendt, Jr., AIA, Terry G. - SW**  
Wisconsin Department of Transportation  
1225 Artisan Dr.  
Madison, WI 53704-6495  
(608) 266-7910

**Wenzler, AIA, Edward W. - SE**  
William Wenzler & Assoc. Architects,  
Inc.  
205 W. Highland Ave.  
Milwaukee, WI 53203-1114  
(414) 272-3764

**Wenzler, FAIA, William P. - SE**  
William Wenzler & Assoc. Architects,  
Inc.  
205 W. Highland Ave.  
Milwaukee, WI 53203-1114  
(414) 272-3764

**West, AIA, Michael A. - SE**  
Computerized Structural Design, Inc.  
8989 N. Port Washington Rd.  
Bayside, WI 53217-1671  
(414) 351-5588

**West, AIA, Michael G. - NW**  
SDS Architects  
205 N. Dewey St.  
Eau Claire, WI 54703-3505  
(715) 832-1605

**Western, AIA, Charles H. - SE**  
Michael A. Corrigan, R.A., AIA  
5244 N. 87th St.  
Milwaukee, WI 53225-3510  
(414) 332-4903

**Weston, AIA, Peter A. - SW**  
The Design Alliance Architects  
1003 Madison Ave.  
Fort Atkinson, WI 53538-1381  
(920) 563-3404

**Wheeler, AIA, D. Eric - NW**  
HSR Associates, Inc.  
100 Milwaukee St.  
La Crosse, WI 54603-3116  
(608) 784-1830

**White, AIA, Raymond J. - NW**  
PMSI  
1280 W. Clairemont Ave.  
Eau Claire, WI 54701  
(715) 834-6661

**White, AIA, William B. - NW**  
River Architects, Inc.  
125 4th St. N.  
La Crosse, WI 54601-3262  
(608) 785-2217

**Whiting, AIA, Wayne A. - SW**  
Strang, Inc.  
5012 Wentworth Cir.  
Mc Farland, WI 53558-8938  
(608) 276-9200

**Whitney, AIA, James C. - SW**  
Marshall Erdman & Associates, Inc.  
5105 University Ave.  
Madison, WI 53705-1360  
(608) 238-4230

**Wiberg, AIA, Timothy P. - SE**  
Wiberg Architecture  
12317 W. Ripley Ave.  
Wauwatosa, WI 53226-3829  
(414) 774-0895

**Widen, AIA, Leonard A. - SE**  
Widen Assoc. Ltd.  
7124 W. Center St.  
Milwaukee, WI 53210-1123  
(414) 771-1170

**Wiegand, AIA, Sandra L. - SE**  
the Zimmerman Design Group  
2824 N. Farwell Ave.  
Milwaukee, WI 53211-3760  
(414) 476-9500

**Wille, AIA, Steven E. - NE**  
Hoffman Corporation  
PO Box 7019  
Appleton, WI 54914-7019  
(920) 731-2322



**Willenbrink, AIA, Edward L. - NE**  
 Martinson Architects, Inc.  
 519 Angela Ct.  
 Kimberly, WI 54136-2314  
 (920) 432-2442

**Williams, AIA, William W. - SE**  
 Engberg Anderson Design Partnership,  
 Inc.  
 821 S. 3rd St.  
 Milwaukee, WI 53204-1828  
 (414) 207-7000

**Williamson, AIA-E, Rolland H. - SW**  
 Bowen Williamson Zimmermann  
 1127 Merrill Springs Rd.  
 Madison, WI 53705-1316  
 (608) 238-7626

**Willmas, AIA, James R. - NE**  
 Bray Associates Architects, Inc.  
 2314 N. 36th Pl.  
 Sheboygan, WI 53083-3500  
 (920) 459-4200

**Wilson, AIA, Del F. - SE**  
 Uihlein Wilson Architects  
 322 E. Michigan St., Ste. 400  
 Milwaukee, WI 53202-5005  
 (414) 271-8899

**Wilson, AIA, Thomas C. - SW**  
 Marshall Erdman & Associates, Inc.  
 5117 University Ave.  
 Madison, WI 53705-1396  
 (608) 238-0211

**Wilson, AIA, Walter L. - SE**  
 The Wilson Firm - Architects/Engineers  
 7601 Harwood Ave.  
 Milwaukee, WI 53213-2608  
 (414) 771-6222

**Winekings, AIA, Carl E. - NE**  
 Architects Group Limited  
 230 Berwyn Ave.  
 Green Bay, WI 54302-4431  
 (920) 432-1232

**Wirth, AIA, Allan W. - SE**  
 Welman Architects, Inc.  
 18250 W. Crabtree Ln.  
 New Berlin, WI 53146-2705  
 (414) 798-7000

**Wirth, AIA, Robert G. - SE**  
 Torke Wirth Pujara, Ltd.  
 933 N. Mayfair Rd., Ste. 300  
 Wauwatosa, WI 53226-3449  
 (414) 453-4554

**Witek, AIA, Paul J. - NE**  
 Oneida Tribe of Indians of Wisconsin  
 2970 Fleetwood Dr.  
 Green Bay, WI 54313-1380  
 (920) 869-4513

**Witke, AIA, Leonard R. - SW**  
 Witke Planning Associates  
 4705 Leo Dr.  
 Madison, WI 53716-1424  
 (608) 221-8705

**Wittman, AIA, Brian J. - SE**  
 Wittman Wydeven Architects  
 5518 N. Santa Monica Blvd.  
 Milwaukee, WI 53217-5159  
 (414) 220-4677

**Witzling, AIA, Larry P. - SE**  
 University of Wisconsin - Milwaukee  
 School of Architecture & Urban Planning  
 PO Box 413  
 Milwaukee, WI 53201-0413  
 (414) 963-4014

**Wogslund, AIA, Heather A. - SE**  
 Eppstein Uhen Architects, Inc.  
 2505 W. Norway Dr.  
 Mequon, WI 53092-4940  
 (414) 271-5350

**Wolfert, AIA, Karen A. - SE**  
 Plunkett Raysich Architects  
 10850 W. Park Pl., Ste. 300  
 Milwaukee, WI 53224-3635  
 (414) 359-3060

**Wolfram, AIA, Paul D. - SE**  
 Wolfram & Associates, S.C.  
 6012 W. Vliet St.  
 Wauwatosa, WI 53213-2412  
 (414) 456-0610

**Wolters, AIA, Steven L. - NW**  
 Somerville, Inc.  
 2546 Post Rd.  
 Plover, WI 54467-3331  
 (715) 344-3935

**Woods, AIA, Richard M. - SE**  
 Woods-Associates, Inc.  
 229 E. Wisconsin Ave. Fl 7th  
 Milwaukee, WI 53202-4230  
 (414) 291-0772

**Woodward, AIA, Gary G. - SE**  
 Eppstein Uhen Architects, Inc.  
 PO Box 510740  
 Milwaukee, WI 53203-0133  
 (414) 271-5350

**Worrell, AIA, Vernon L. - SW**  
 Durrant Architects, Inc.  
 217 Lounsbury St.  
 Watertown, WI 53098-2307  
 (414) 367-6880

**Wydeven, AIA, Bruce C. - SE**  
 Wittman Wydeven Architects  
 731 N. Jackson St. #500  
 Milwaukee, WI 53202-4601  
 (414) 220-4677

**Yakich, AIA, Ronald J. - NE**  
 Kohler Company  
 419 Huron Ave.  
 Sheboygan, WI 53081-3553  
 (920) 459-1695

**Yauger, AIA, Robert - SW**  
 Marshall Erdman & Associates, Inc.  
 5117 University Ave.  
 Madison, WI 53705-1396  
 (608) 238-0211

**Young, AIA-E, Roger E. - SW**  
 3145 Canterbury Ln.  
 Janesville, WI 53546  
 (608) 752-0262

**Yuhas, AIA, Robert P. - SE**  
 Nielsen Building Systems  
 2041 Georgia Ave.  
 Racine, WI 53404-1907  
 (414) 681-0676

**Zandi, AIA, Robert W. - SE**  
 Triad Design Architectural Group  
 730 Sheridan Rd., Apt. 105  
 Kenosha, WI 53140-1181  
 (414) 554-5940

**Zastrow, AIA, Gregory W. - SE**  
 Eppstein Uhen Architects, Inc.  
 PO Box 510740  
 Milwaukee, WI 53203-0133  
 (414) 271-5350

**Zavalney, AIA, Paul T. - SE**  
 Law Engineering and Environmental  
 Services, Inc.  
 111 E. Wisconsin Ave., Ste. 1260  
 Milwaukee, WI 53202-4807  
 (414) 765-9133

**Zemanovic, AIA-E, Rudolph - SE**  
 Rudolph Zemanovic Architect/Planners  
 4723 W. Fillmore Dr.  
 Milwaukee, WI 53219-2363  
 (414) 545-0813

**Ziehr, AIA, Kenneth E. - NW**  
 Ayres Associates  
 3433 Oakwood Hills Pkwy.  
 Eau Claire, WI 54701-7698  
 (715) 834-3161

**Zimmerman, FAIA, Gary V. - SE**  
 the Zimmerman Design Group  
 7707 Harwood Ave.  
 Milwaukee, WI 53213-2610  
 (414) 476-9500

**Zimmerman, AIA, Kurt - SE**  
 the Zimmerman Design Group  
 7707 Harwood Ave.  
 Milwaukee, WI 53213-2610  
 (414) 476-9500

**Zimmerman, AIA, Mark E. - SE**  
 the Zimmerman Design Group  
 7707 Harwood Ave.  
 Wauwatosa, WI 53213-2610  
 (414) 476-9500

**Zimmermann, AIA, Frederick E. - SW**  
 Bowen Williamson Zimmermann  
 11 N. Allen St.  
 Madison, WI 53705-3994  
 (608) 238-7626

**Zingg, AIA, Mark - SW**  
 Zingg Design  
 7466 Hubbard Ave.  
 Middleton, WI 53562-3118  
 (608) 836-1128

**Zinsmeister, AIA, Robert F. - NW**  
 Central Wisconsin Engineers &  
 Architects, Inc.  
 1004 Pintail Ln.  
 Wausau, WI 54401-7142  
 (715) 359-9400

**Zirbel, AIA, Peter H. - NW**  
 Mudrovich Architects  
 300 3rd St. # 6038  
 Wausau, WI 54403-5458  
 (715) 848-4880

**Zulli, AIA, Anthony F. - SE**  
 MSI General Corporation  
 423 N. Washington St.  
 Watertown, WI 53098-2736  
 (414) 367-3661

**Zutz, AIA, Jeffrey C. - SW**  
 Flad & Associates  
 1625 Foxridge Ct.  
 Middleton, WI 53562-3655  
 (608) 238-2661

**Zweiger, AIA, Michael J. - NE**  
 DLR Group  
 1015 Mount Vernon St.  
 Oshkosh, WI 54901-3855  
 (414) 738-3506



# Associate Members

**Ace, Sheila J. - SW**  
Flad & Associates  
PO Box 44977  
Madison, WI 53744-4977  
(608) 238-2661

**Ackatz, Scott - SE**  
PSI Design, Inc.  
1824 N. Water St., Apt. 304  
Milwaukee, WI 53202-1562  
(414) 662-2664

**Al-Othman, Hamed A. - SE**  
A-H-A Design  
10936 N. Port Washington Rd. # 215  
Mequon, WI 53092  
(414) 241-9964

**Antonopoulos, Anthony J. - SE**  
Graef Anhalt Schloemer & Assoc.  
125 S. 84th St., Ste. 401  
Milwaukee, WI 53214-1469  
(414) 259-1500

**Armstrong, Barbara T. - SE**  
3910 N. Farwell Ave.  
Shorewood, WI 53211-2411  
(414) 359-2300

**Armstrong, Jesse M. - SW**  
Marshall Erdman & Associates, Inc.  
5117 University Ave.  
Madison, WI 53705-1396  
(608) 238-0211

**Ayres, Daniel W. - SW**  
Marshall Erdman & Associates, Inc.  
5117 University Ave.  
Madison, WI 53705-1396  
(608) 238-0211

**Bandura, James W. - SE**  
Walgreen Co.  
11116 79th St.  
Pleasant Prairie, WI 53158-1110  
(847) 914-2870

**Barndt, David - SE**  
2050 S. Calhoun Rd.  
New Berlin, WI 53151-2216

**Baschiera, Dino - SE**  
2451 N. 114th St.  
Milwaukee, WI 53226-1227  
(414) 259-9631

**Behrendt, Steven W. - NE**  
The Stubenrauch Assoc. Inc.  
2277 W. Spencer St.  
Appleton, WI 54914-4636  
(920) 739-4932

**Biebel, Anne E. - SW**  
Isthmus Architecture, Inc.  
125 1/2 State St.  
Madison, WI 53703  
(608) 294-0206

**Bieno, John J. - SW**  
TJK Design & Construction  
634 W. Main St.  
Madison, WI 53703-2662  
(608) 257-1090

**Blattner Held, Sharon - SW**  
State of Wisconsin  
Dept. of Commerce Safety & Bldgs.  
201 W. Washington Ave., 4th Floor  
Madison, WI 53701  
(608) 267-0768

**Bolender, Philip S. - NE**  
Bray Associates Architects, Inc.  
1807 Erie Ave.  
Sheboygan, WI 53081-3706  
(920) 459-4200

**Booth, James A. - SW**  
Talesin Architects  
5217 Retana Dr.  
Madison, WI 53714-2756  
(608) 274-9008

**Boyd, David J. - SE**  
PDC Facilities, Inc.  
5120 S. Brennan Dr.  
New Berlin, WI 53146-4415  
(414) 367-7770

**Brown, Jr., James F. - SW**  
Planning Associates  
8025 Excelsior Dr.  
Madison, WI 53717-1945  
(608) 836-8055

**Burton, II, William C. - NE**  
Hameister Architects, Inc.  
2043 County Rd. W.  
Grafton, WI 53024-9432  
(920) 457-5500

**Cameron, David E. - SW**  
Blakeslee & Associates  
1228 E. Main St.  
Reedsburg, WI 53959-1418  
(608) 524-3488

**Cauffman, Todd T. - SE**  
McCormack + Etten/Architects  
N6722 County Road P  
Delavan, WI 53115-2607  
(414) 248-8391

**Chen-Jui Yang, Barry - SE**  
Engberg Anderson Design Partnership,  
Inc.  
5559 N. Shoreland Ave.  
Whitefish Bay, WI 53217-5158  
(414) 207-7000

**Connor, Steven M. - SW**  
Architecture/CSG, Inc.  
107 N. Hamilton St.  
Madison, WI 53703-2115  
(608) 251-4402

**Cravillion, Pete C. - NE**  
Hoffman Corporation  
PO Box 7019  
Appleton, WI 54914-7019  
(920) 380-2166

**Curtin, Janice D. - NE**  
Miller Wagner Coenen McMahon, Inc.  
N230 Hank Dr.  
Appleton, WI 54915-9474  
(920) 725-6346

**Danuser, William N. - SW**  
Marshall Erdman & Associates, Inc.  
5117 University Ave.  
Madison, WI 53705-1396  
(608) 238-0211

**Darcy-Dominguez, Karen J. - SW**  
Archisphere  
N6385 Cedar Ln.  
Lake Mills, WI 53551-9779  
(920) 648-4167

**Datka, Steven T. - SW**  
Department of Administration  
101 E. Wilson St. 7th Floor  
Madison, WI 53707  
(608) 266-5041

**Davis, Kurt - NE**  
The Stubenrauch Architects, Inc.  
708 Erie Ave.  
Sheboygan, WI 53081-4025  
(920) 458-3526

**Demichele, A. Michael - SE**  
Demichele Development  
(715) N. Milwaukee St.  
Milwaukee, WI 53202-4415  
(414) 272-0200

**Deprey, Rachel K. - SW**  
ANI - Architecture Network, Inc.  
116 E. Dayton St.  
Madison, WI 53703-2114  
(608) 251-7515

**Destree, Melissa M. - SW**  
Kahler Slater  
110 King St.  
Madison, WI 53703-3314  
(608) 283-6300

**Dittrich Lackney, Jill S. - SE**  
Hammel Green Abrahamson, Inc.  
3018 N. Downer Ave.  
Milwaukee, WI 53211-3336  
(414) 278-2000

**Dohler, Dorene J. - SW**  
Building Construction  
PO Box 620157  
Middleton, WI 53562-0157  
(608) 831-0011

**Doll, Michael - SE**  
W52N649 Highland Dr.  
Cedarburg, WI 53012-2171  
(414) 377-9464

**Dorschner, Diana - SW**  
HSR Associates, Inc.  
2702 International Lane, Ste. 201  
Madison, WI 53704  
(608) 244-1341

**Doyle, Amy M. - SW**  
Flad & Associates  
644 Science Dr.  
Madison, WI 53711  
(608) 238-2661

**Du Chateau, Andrew - NE**  
Bray Associates Architects, Inc.  
1807 Erie Ave.  
Sheboygan, WI 53081-3706  
(920) 459-4200

**Dumas, Tyrone P. - SE**  
Milwaukee County Dept. of Public Works  
5963 N. 78th St.  
Milwaukee, WI 53218-1712  
(414) 278-4835

**Egan, Bradley C. - SE**  
BSE Architects  
644 Highland View Dr.  
West Bend, WI 53095-3820  
(414) 338-6535

**Elliott, Traci - SE**  
Graef Anhalt Schloemer & Assoc.  
125 S. 84th St., Ste. 401  
Milwaukee, WI 53214-1469  
(414) 259-1500

**Esswein, Brian L. - SE**  
Modine Manufacturing  
1500 Dekoven Ave.  
Racine, WI 53403  
(414) 636-1318

**Fetterley, William W. - SE**  
Siemens Power Corporation  
2968 S. Superior St.  
Milwaukee, WI 53207-2544  
(414) 475-2703

**Finkel, Norbert - SW**  
KSB Architects, Inc.  
2801 Fish Hatchery Rd.  
Madison, WI 53713-  
(608) 271-0140

**Fischer, Gregory - SW**  
Marshall Erdman & Associates, Inc.  
433 Berwyn Dr.  
Madison, WI 53711-1203  
(608) 238-0211

**Fiveisky, Irina - NE**  
Graef Anhalt Schloemer & Assoc.  
125 S. 84th St., Ste. 401  
Milwaukee, WI 53214-1469  
(920) 266-9128

**Florianschitz, Juan A. - NE**  
Hoffman Corporation  
321 S. Nicolet Rd.  
Appleton, WI 54914-3948  
(920) 380-2109

**Geurts, Jill - NE**  
Somerville, Inc.  
1118 Waube Lane  
Green Bay, WI 54304-  
(920) 437-8136

**Girkin, Rodney J. - SW**  
Marshall Erdman & Associates, Inc.  
10 Cathy Ct.  
Madison, WI 53711-3203  
(608) 238-0211

**Glanner, Sean J. - NE**  
Oscar J. Boldt Construction Co.  
PO Box 419  
Appleton, WI 54912-0419  
(920) 739-6321

**Glatting, Dean G. - NE**  
Hoffman Corporation  
1633 Northpoint St.  
Oshkosh, WI 54901-3118  
(920) 380-7828

**Goelzer, Matthew L. - SW**  
Angus-Young Associates, Inc.  
555 S. River St.  
Janesville, WI 53545-4827  
(608) 756-2326

**Gorman, Mary E. - SE**  
Gorman Robrecht Design  
4221 N. Prospect Ave.  
Shorewood, WI 53211-1770  
(414) 964-4775

**Gough, Troy Robert. - SE**  
Environmental Structures, Inc.  
N57W13658 Reichert Ave.  
Menomonee Falls, WI 53051-6106  
(414) 781-9243



**Gran, Julie W. - SW**  
Kahler Slater  
110 King St.  
Madison, WI 53703-3314  
(608) 283-6300

**Greenstreet, Robert C. - SE**  
University of Wisconsin - Milwaukee  
School of Architecture  
2939 N. Shepard Ave.  
Milwaukee, WI 53211-3435  
(414) 229-4016

**Greiber, Ronald L. - SW**  
Planning Associates  
5543 Galway Dr.  
Waunakee, WI 53597-9100  
(608) 276-9200

**Halase, Juanita M. - SE**  
DLR Group  
330 East Kilbourn Ave.  
Milwaukee, WI 53202  
(414) 277-0200

**Hampel, Bradley S. - SE**  
Eppstein Uhen Architects, Inc.  
PO Box 510740  
Milwaukee, WI 53203-0133  
(414) 271-5350

**Hanewall, Jeffrey W. - SE**  
BHS Architects, Inc.  
2414 E. Jarvis St.  
Shorewood, WI 53211-2128  
(414) 351-6390

**Hansen, Jorgen R. - SE**  
BHS Architects, Inc.  
161 E. Prospect St.  
Port Washington, WI 53074-1611  
(414) 351-6390

**Hawkins, Tamara K. - SW**  
Isthmus Architecture, Inc.  
3510 Rutland Dunn Town Line Rd.  
Stoughton, WI 53589  
(608) 294-0206

**Hayek, Fadi M. - SW**  
The Renschler Company  
6201 Lomax Ln.  
Madison, WI 53711-3212  
(608) 833-2321

**Healy, Jana M. - SE**  
100 Dahlen Circle  
Cambridge, WI 53523

**Helminski, Daren - SE**  
Graef Anhalt Schloemer & Assoc.  
125 S. 84th St., Ste. 401  
Milwaukee, WI 53214-1469  
(414) 259-1500

**Helwig, Duane D. - SW**  
Zingg Design  
7466 Hubbard Ave.  
Middleton, WI 53562-3118  
(608) 836-1128

**Herndon, Richard G. - SW**  
MSA Professional Services, Inc.  
1230 South Blvd.  
Baraboo, WI 53913-2791  
(608) 356-2771

**Herr, Eugene J. - SE**  
Plunkett Raysich Architects  
2583 N. Oakland Ave.  
Milwaukee, WI 53211  
(414) 359-3060

**Hillebrand, Thomas W. - SW**  
Angus-Young Associates, Inc.  
555 S. River St.  
Janesville, WI 53545-4827  
(608) 756-2326

**Hoffman, Thomas C. - SE**  
Meier & Hoffman Architecture & Interior  
Design  
PO Box 667  
Cedarburg, WI 53012-0667  
(414) 377-3877

**Hyde, Mark L. - SE**  
Balestrieri Kehoe & Associates  
1017 Blaine Ave.  
Racine, WI 53405-2411  
(414) 723-2660

**Jaekels, Jr., David L. - SE**  
Building Committee, Inc.,  
1921 N. 71st St.  
Milwaukee, WI 53213-1821  
(414) 273-6676

**Javoroski, Lynn A. - SE**  
the Zimmerman Design Group  
7707 Harwood Ave.  
Milwaukee, WI 53213-2664  
(414) 476-9500

**Jensen, Jay D. - NE**  
Graef Anhalt Schloemer & Assoc.  
1150 Springhurst Dr., Ste. 201  
Green Bay, WI 54304-5950  
(920) 592-9440

**Jensen, Jay P. - SW**  
Taliesin Architects  
5481 County Road C  
Spring Green, WI 53588-8922  
(608) 588-2511

**Johnson, Edward - SE**  
McWilliams Burgener Architecture  
7496 Ireland Dr.  
Hartford, WI 53027-8815  
(414) 374-1744

**Johnson, Eric D. - SE**  
Durrant Architects, Inc.  
1500 Blue Ridge Blvd.  
Elm Grove, WI 53122-1930  
(414) 367-6880

**Kassens, Stephen H. - SE**  
K-Tec Designers  
416 N. Genesee St.  
Delafield, WI 53018-1800  
(414) 524-1334

**Kaster, Debra Lea. - NE**  
AEC Architects/Engineers/Construction  
Mgrs.  
N3023 Spruce Rd.  
Pulaski, WI 54162-7416  
(920) 233-6908

**Kavanaugh, Heidi C. - SE**  
Plunkett Raysich Architects  
10850 W. Park Pl., Ste. 300  
Milwaukee, WI 53224-3635  
(414) 359-3060

**Keiser, Jon C. - SW**  
Taliesin Architects  
2409 Chalet Gardens Ct. #9  
Fitchburg, WI 53711-4493  
(608) 274-9008

**Kessenich, Jill - SW**  
Architecture Network, Inc.  
116 E. Dayton St.  
Madison, WI 53703-2114  
(608) 251-7515

**Ketterer, Todd M. - SE**  
the Zimmerman Design Group  
584 Jordan Cir.  
Colgate, WI 53017-9318  
(414) 476-9500

**Kickbush, Michael G. - SE**  
the Zimmerman Design Group  
3373 N. Sherman Blvd.  
Milwaukee, WI 53216  
(414) 476-9500

**Klein, Paul M. - SE**  
The Wilson Firm - Architects/Engineers  
9703 W. Grant St.  
West Allis, WI 53227-1458  
(920) 349-8444

**Kohlmeyer, Joel H. - NW**  
Wisconsin Indianhead Technical College  
1900 College Dr.  
Rice Lake, WI 54868-2496  
(715) 234-7082

**Krueger, Allan R. - NE**  
Kahler Slater  
645 Sommer Dr.  
Sheboygan, WI 53081-7941  
(414) 272-2000

**Krueger, Kevin - SW**  
MSA Professional Services, Inc.  
1230 South Blvd.  
Baraboo, WI 53913-2791  
(608) 356-2771

**Krupka, John B. - SE**  
Eppstein Uhen Architects, Inc.  
2519 E. Stratford Ct.  
Shorewood, WI 53211  
(414) 291-8195

**Kugi-Tom, Kathleen A. - SE**  
Marquette University Facilities Services  
PO Box 1881  
Milwaukee, WI 53201-1881  
(414) 228-5296

**Ladopoulos, Nicholas - SW**  
Progressive Designs  
1725 N. High Point Rd.  
Middleton, WI 53562-3158  
(608) 831-6550

**Lahey, Jeffrey J. - SW**  
Martin Lahey Architects S.C.  
1016 1/2 17th Ave.  
Monroe, WI 53566-2005  
(608) 328-2724

**Lauffer, Lloyd Barry - SW**  
2317 Cypress Way, Apt. 4  
Madison, WI 53713-2532  
(608) 877-9870

**Lehrke, Jennifer - SE**  
Hameister Architects, Inc.  
140 N. Freeman Dr., Apt. 4  
Port Washington, WI 53074-2065  
(920) 457-5500

**Lester, Kimberly K. - SE**  
the Zimmerman Design Group  
1509 S. 30th St.  
Milwaukee, WI 53215-1940  
(414) 476-9500

**Lewcock, Robert E. - SE**  
the Zimmerman Design Group  
7707 Harwood Ave.  
Milwaukee, WI 53213-2610  
(414) 476-9500

**Logan, Lisa - SE**  
L.L. Kennedy, Inc.  
5900 N. Port Washington Rd., Ste. B-220  
Glendale, WI 53217-4503  
(414) 332-9072

**Lopez, Alejandro - SE**  
Peter Schwabe, Design/Build, Inc.  
3264 S. 92nd St., Apt. D  
Milwaukee, WI 53227-4486  
(414) 662-5551

**Lusis, Karl V. - SE**  
PSI Design, Inc.  
12251 W. White Oak Dr.  
Greenfield, WI 53228-1051  
(414) 662-551

**Luttig, Thomas P. - SW**  
Architects-Engineers, Inc.  
90 Taylor Ln.  
Stoughton, WI 53589-4417  
(608) 233-8823

**Lynch, Michael - SW**  
Plunkett Raysich Architects  
3807 Beacon Hill Dr.  
Janesville, WI 53224  
(414) 359-3060

**Magee, Gary E. - NE**  
Nwtc  
2740 W. Mason St.  
Green Bay, WI 54307-9042  
(920) 498-5623

**Marquardt, Randy J. - SE**  
Industrial Roofing Services, Inc.  
N89W16785 Appleton Ave.  
Menomonee Falls, WI 53051-2071  
(414) 255-4000

**Martin, Curtis - SE**  
Continuum Architects + Planners, S.C.  
1623 E. Webster Pl.  
Milwaukee, WI 53211  
(414) 220-9640

**Martinelli, William J. - SW**  
Strand Assoc., Inc.  
910 W. Wingra Dr.  
Madison, WI 53715-1943  
(608) 251-4843

**Matejka, Thomas P. - SW**  
Flad & Associates  
2215 N. Sherman Ave.  
Madison, WI 53704-3310  
(608) 238-2661

**Matula, Scott M. - NE**  
LJM Architects, Inc.  
2110 N. 8th St.  
Sheboygan, WI 53081-2744  
(920) 458-4800

**McDonald, Jeffrey W. - SE**  
McDonald Design/Build  
RR 1 Box 191  
Washington Island, WI 54246-9761  
(920) 847-2277

**McGowan, Patrick B. - SW**  
The Renschler Company  
3 Point Pl.  
Madison, WI 53719-2810  
(608) 833-2321



**Michalski, Michael - SE**  
S80W17710 Brennan Dr.  
Muskego, WI 53150-8828  
(414) 774-6599

**Miller, David W. - SW**  
Marshall Erdman & Associates, Inc.  
1825 Ludden Dr. #109  
Cross Plains, WI 53528  
(608) 238-0211

**Minkoff, Joel S. - SW**  
General Beverage Sales Co.  
PO Box 44326  
Madison, WI 53744-4326  
(608) 271-1234

**Mishefski, Mark E. - SE**  
3821 N. Newhall St.  
Shorewood, WI 53211-2221  
(414) 963-9780

**Mlejnek, Christopher W. - NW**  
Northwest Builders  
2905 Pioneer Ave.  
Rice Lake, WI 54868-2434  
(715) 234-7066

**Mortensen, Michael - SE**  
Graef Anhalt Schloemer & Assoc.  
125 S. 84th St., Ste. 401  
Milwaukee, WI 53214-1469  
(414) 266-9125

**Mosesson, Aimee F. - SE**  
McClintock Architects  
2730 E. Menlo Blvd.  
Shorewood, WI 53211-2650  
(414) 963-0822

**Moths, Jeffrey G. - SE**  
Forrer Business Interiors, Inc.  
555 W. Estabrook Blvd.  
Glendale, WI 53212-6199  
(414) 906-3200

**Nass, Randall K. - SE**  
Thomas & Egenhoefer  
18435 Tilton Ct.  
Brookfield, WI 53045-4233  
(414) 783-4303

**Nelson, Rick - SE**  
Plunkett Raysich Architects  
523 Milwaukee St., Apt. B  
Delafield, WI 53018-1402  
(414) 463-3350

**Niela, Veronica E. - NE**  
Bray Associates Architects, Inc.  
1807 Erie Ave.  
Sheboygan, WI 53082-0955  
(920) 459-4200

**Nielsen, Carla A. - SW**  
Marshall Erdman & Associates, Inc.  
4106 Birch Ave.  
Madison, WI 53711-1607  
(608) 238-0211

**Nizamuddin, (Nizam) S. - SW**  
Strang, Inc.  
460 Presidential Ln.  
Madison, WI 53711-1154  
(608) 276-9200

**Norman, Robert V. - SE**  
Eppstein Uhen Architects, Inc.  
PO Box 510740  
Milwaukee, WI 53202-0728  
(414) 291-8113

**Oezer, Jr., James - SE**  
National Property Inspections  
2053 Quincy Ave.  
Racine, WI 53402-4232  
(414) 681-5862

**Olmstead, Dennis J. - SE**  
2978 S. Mabbett Ave.  
Milwaukee, WI 53207-2525  
(414) 744 5694

**Ornek, H. Ercan - SE**  
Durrant Architects, Inc.  
810 Cardinal Ln. # 210  
Hartland, WI 53029-2320  
(414) 367-6880

**Page, Linda - SW**  
Isaksen-Glerum PC Architects  
113 S. Owen Dr.  
Madison, WI 53705  
(608) 236-9527

**Paruleski, Kerry - SE**  
Kahler Slater  
611 E. Wisconsin Ave.  
Milwaukee, WI 53202-4695  
(414) 272-9078

**Pfaehler, Gretchen - SW**  
Kahler Slater  
110 King St.  
Madison, WI 53703-3314  
(608) 283-6300

**Pietruszka, Nicholas J. - SE**  
Peter Schwabe, Design/Build, Inc.  
2012 E. Rusk Ave.  
Milwaukee, WI 53207-2527  
(414) 662-2664

**Raisleger, Paul - SW**  
Flad & Associates  
PO Box 44977  
Madison, WI 53744-4977  
(608) 238-1267

**Reid, Beth-Anne - SW**  
Angus-Young Associates, Inc.  
555 S. River St.  
Janesville, WI 53545-4827  
(608) 756-2326

**Rella, Antonio - SW**  
Strang, Inc.  
5403 Flamingo Rd.  
Monona, WI 53716-3032  
(608) 276-9200

**Richter, Mary H. - SE**  
Engberg Anderson Design Partnership,  
Inc.  
10032 N. Sheridan Dr.  
Mequon, WI 53092-6118  
(414) 207-7000

**Roe, Katharine A. - SE**  
360 W. Nokomis Ct.  
Milwaukee, WI 53217-2611  
(414) 299-9672

**Rogers, Scott - SW**  
Marshall Erdman & Associates, Inc.  
2612 Branch St., Apt. 212  
Middleton, WI 53562-2282  
(608) 238-0211

**Romatz, Stephen G. - NE**  
Hoffman Corporation  
PO Box 7019  
Appleton, WI 54914-7019  
(920) 380-2175

**Ronsman, Anthony R. - NE**  
Miller Wagner Coenen McMahon, Inc.  
PO Box 1025  
Neenah, WI 54957-1025  
(920) 725-6346

**Ross, Edward - SE**  
Bray Associates Architects, Inc.  
PO Box 955  
Sheboygan, WI 53082-0955  
(920) 459-4200

**Sadek, Ashraf - SW**  
Barrientos Engineers & Architects  
6502 Grand Teton Plz # 204  
Madison, WI 53719-1047  
(608) 833-1630

**Sampe, Charlotte R. - SE**  
Char Sampe Design  
7105 W. Fond du Lac Ave.  
Milwaukee, WI 53218-3848  
(414) 464-3559

**Sandee, Terry J. - SE**  
Eppstein Uhen Architects, Inc.  
PO Box 510740  
Milwaukee, WI 53203-0133  
(414) 291-8171

**Sandeman, Jon D. - SW**  
Potter Lawson, Inc.  
738 S. Gammon Rd., Apt. 8  
Madison, WI 53719-1329  
(608) 274-2741

**Schlee, Randall L. - SE**  
Peter Schwabe, Design/Build, Inc.  
W232S7530 Big Bend Dr.  
Big Bend, WI 53103-  
(414) 662-5551

**Schroeder, William A. - SW**  
Woodland Consultants, Inc.  
1330 Forster Dr.  
Madison, WI 53704-2264  
(608) 647-2191

**Schuller, Joseph - SE**  
Graef Anhalt Schloemer & Assoc.  
3954 S. Taylor Ave.  
Milwaukee, WI 53207-4426  
(414) 259-1500

**Schuster, Todd - SE**  
Graef Anhalt Schloemer & Assoc.  
125 S. 84th St., Ste. 401  
Milwaukee, WI 53214-1469  
(414) 259-1500

**Scott, Megan - SE**  
Engberg Anderson Design Partnership,  
Inc.  
611 N. Broadway, Ste. 517  
Milwaukee, WI 53202-5004  
(414) 207-7000

**Seer, Steven R. - SE**  
Journal/Sentinel, Inc.  
333 W. State St.  
Milwaukee, WI 53203-1309  
(414) 224-2620

**Semrou, Sheila G. - SE**  
Kahler Slater  
611 E. Wisconsin Ave.  
Milwaukee, WI 53202-4695  
(414) 272-2000

**Serebin, Laura S. - SW**  
Flad & Associates  
PO Box 44977  
Madison, WI 53744-4977  
(608) 238-2661

**Shorey, Eldon G. - SE**  
Renner Architects  
2517 S. 75th St.  
West Allis, WI 53219-2454  
(414) 273-6637

**Silverthorne, Danny - SW**  
Marshall Erdman & Associates, Inc.  
37 Wirth Ct.  
Madison, WI 53704-5144  
(608) 238-0211

**Simpson, William A. - SW**  
Building Construction  
431 Laurel St.  
Reedsburg, WI 53959-1230  
(608) 831-0011

**Sisson, James A. - SE**  
Welman Architects, Inc.  
211 S. Charles St.  
Waukesha, WI 53186-6203  
(414) 523-0555

**Skeehan, Carman - SE**  
L.L. Kennedy, Inc.  
5900 N. Port Washington Rd., Ste. B220  
Glendale, WI 53217  
(414) 332-9072

**Smith, Patrick John. - SE**  
Engberg Anderson Design Partnership,  
Inc.  
2704 N. Stowell Ave.  
Milwaukee, WI 53211-3772  
(414) 207-7000

**Sobczak, Michael J. - SE**  
Plunkett Raysich Architects  
10850 W. Park Pl., Ste. 300  
Milwaukee, WI 53224-3635  
(414) 359-3060

**Soens, David R. - SW**  
Flad & Associates  
PO Box 44977  
Madison, WI 53744-4977  
(608) 238-2661

**Spruill, Jeffrey N. - SE**  
Plunkett Raysich Architects  
3137 N. Newhall St.  
Milwaukee, WI 53211-3041  
(414) 359-3060

**Stegall, Duane D. - SW**  
Marshall Erdman & Associates, Inc.  
5117 University Ave.  
Madison, WI 53705-1396  
(608) 238-0211

**Stillman, Laura - SW**  
Flad & Associates  
PO Box 44977  
Madison, WI 53744-4977  
(608) 238-2661

**Stoddard, Amy - SW**  
Durrant Architects, Inc.  
2701 International Ln.  
Madison, WI 53704-3126  
(608) 241-3340

**Stojke, James H. - NE**  
Keller Structures  
1115 W. Elsie St.  
Appleton, WI 54914-3756  
(920) 749-1628

**Sveum, John - SW**  
Yahara Builders, Inc.  
613 Williamson St., Ste. 205  
Madison, WI 53703  
(608) 287-1445



**Switzky, Robert - SW**  
GMK Architecture  
718 Post Rd.  
Madison, WI 53713-4674  
(608) 277-0585

**Theobald, Alan - SW**  
Planning Associates Inc.  
533 N. Center St.  
Appleton, WI 54911-5364  
(608) 836-8055

**Thomas, T. Keith - SW**  
Flad & Associates  
PO Box 44977  
Madison, WI 53744-4977  
(608) 238-2661

**Tibbetts, James C. - SW**  
ABC Supply Co.  
1 ABC Pkwy.  
Beloit, WI 53511  
(608) 368-2368

**Timmerman, Kevin Kent. - NW**  
TCI Architects/Engineers/Contractor, Inc.  
1718 State Road 16  
La Crosse, WI 54601-3011  
(608) 781-5700

**Torres, Alfonso - SE**  
Plunkett Raysich Architects  
10850 W. Park Pl.  
Milwaukee, WI 53224-3606  
(414) 359-3060

**Udvari-Solner, Mark T. - SW**  
Udvari-Solner Architectural Design Co.  
2631 University Ave.  
Madison, WI 53705-3754  
(608) 233-1480

**Ungrodt, John - SW**  
Marshall Erdman & Associates, Inc.  
1513 Regency Rdg  
Waunakee, WI 53597-9071  
(608) 238-0211

**Van Loon, Jeffrey S. - SE**  
Van Loon & Associates  
5441 N. Kent Ave.  
Whitefish Bay, WI 53217-5112  
(414) 962-6433

**Wallang, Lucy M. - SW**  
Flad & Associates  
3310 Derby Down  
Madison, WI 53713-3434  
(608) 238-2661

**Warner, Robert J. - NE**  
Hameister Architects  
814 Geele Ave.  
Sheboygan, WI 53083-4953  
(920) 457-5500

**Weber, Jessica A. - SW**  
Flad & Associates  
PO Box 44977  
Madison, WI 53744-4977  
(608) 238-2661

**Weinke, Maryann R. - SW**  
Glueck Architects  
514 Shepard Ter 4D  
Madison, WI 53705  
(608) 251-2551

**Welter, Craig M. - NE**  
Bray Associates Architects, Inc.  
346 Lincoln Ave.  
Cleveland, WI 53015-1504  
(920) 459-4200

**Wershay, Mark - SE**  
the Zimmerman Design Group  
7707 Harwood Ave.  
Milwaukee, WI 53213-2610  
(414) 476-9500

**Wheat, Robert S. - SW**  
Martin Lahey Architects S.C.  
713 Lichte Dr.  
Mazomanie, WI 53560-9359  
(608) 328-2724

**Wright, Chad - SE**  
Mason Building Systems, Inc.  
19650 Sommers Dr.  
Brookfield, WI 53045-6118  
(414) 784-4800

**Yap, David G. - SE**  
Plunkett Raysich Architects  
10850 W. Park Pl., Ste. 300  
Milwaukee, WI 53224-3635  
(414) 359-3060

**Zins, Debra R. - SE**  
1930 N. Prospect Ave., Apt. 23  
Milwaukee, WI 53202-1403

**Zuehlke, Michael M. - SW**  
KEE Architecture  
301 S. Bedford St., Ste. 7  
Madison, WI 53703-3695  
(608) 255-9202

# Architects, Engineers, Owners & Interior Designers

**read**

**W I S C O N S I N**

*Architect*

To place an ad or receive  
information about our  
reasonable rates, call:  
Brenda Taylor  
Advertising Manager  
(608) 257-8477

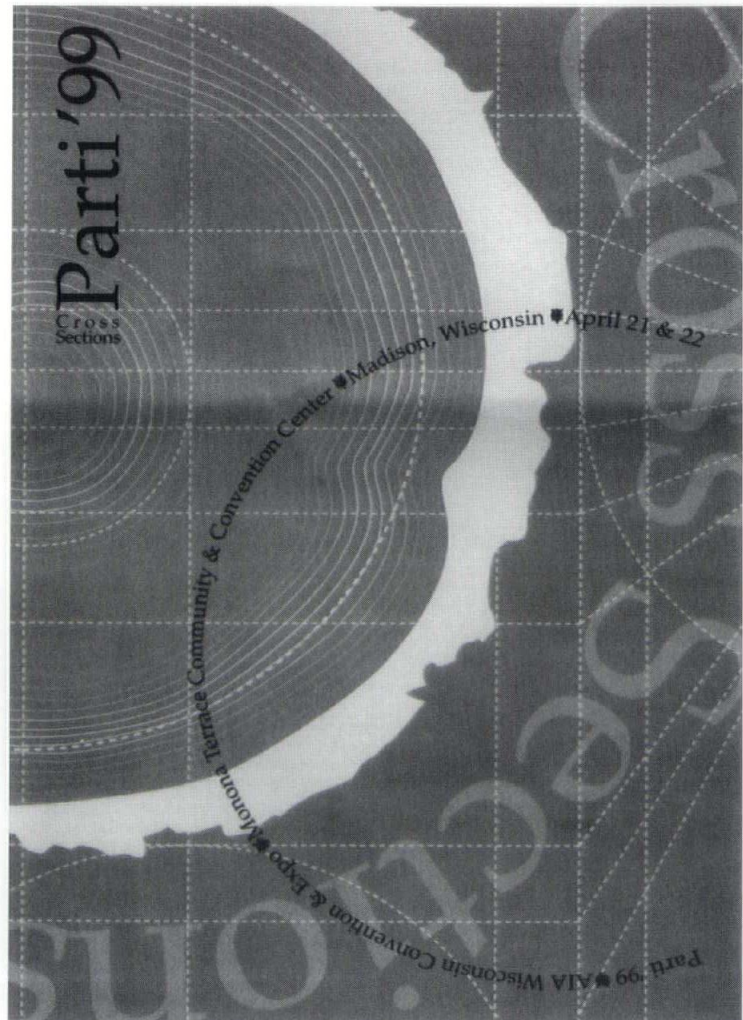



# Professional Affiliate Members

**Baer, Michael D. - SW**  
Mintz Kelly Associates  
6515 Grand Teton Plz., Ste. 300  
Madison, WI 53719-2913  
(608) 833-6515

**Barnes, Tom - SE**  
Oakton Dist.  
16600 W. Cleveland Ave.  
New Berlin, WI 53151-3529  
(414) 797-4430

**Bartol, Christine M. - NE**  
Schultz Sav-O Stores, Inc.  
615 S. 8th St. # 200  
Sheboygan, WI 53081-4405  
(920) 208-4291

**Beard, James S. - NE**  
The Stubenrauch Architects, Inc.  
2952 W. Big Bend Dr.  
Appleton, WI 54914-6405  
(920) 458-3526

**Bridge, G. Flint - SE**  
Midwest Visual Communications  
17775 W. Liberty Ln.  
New Berlin, WI 53146-2145  
(414) 784-5880

**Brooks, Trey - SE**  
STS Consultants, Ltd.  
11425 W. Lake Park Dr.  
Milwaukee, WI 53224-3023  
(414) 359-3030

**Buettner, Dennis R. - SE**  
Buettner & Assoc.  
6916 N. Santa Monica Blvd.  
Milwaukee, WI 53217-3942  
(414) 351-7080

**Donato, Jennifer L. - SW**  
Graef Anhalt Schloemer & Assoc.  
2317 International Ln.  
Madison, WI 53704-3129  
(608) 242-1550

**Ebben, Donald P. - NE**  
Blue Print Service Co., Inc.  
2350 W. Pershing St., Ste. A  
Appleton, WI 54914-6067  
(920) 733-4539

**Egenhoefer, George - SE**  
Thomas & Egenhoefer  
N59W14053 Bobolink Ave.  
Menomonee Falls, WI 53051-5901  
(414) 783-4303

**Eymann-McConville, Jan - SW**  
KEE Architecture  
301 S. Bedford St., Ste. 7  
Madison, WI 53703-3695  
(608) 255-9202

**Fox, Paul - NE**  
School District of Marinette-Bldgs. & Grounds  
1220 Garfield Ave.  
Marinette, WI 54143-3400  
(715) 732-7911

**Fredericksen, Bert - SE**  
Bert Fredericksen, Inc.  
3245 N. 124th St.  
Brookfield, WI 53005-3154  
(414) 781-9070

**Freiburger, John S. - SW**  
Freiburger Construction Consulting Inc.  
5438 County Highway M  
Fitchburg, WI 53575  
(608) 835-0001

**Gard, Paul C. - SW**  
The Gard Corporation  
6333 Odana Rd.  
Madison, WI 53719-1130  
(608) 271-1500

**Garland, Tim R. - SE**  
David J. Frank Landscape Contracting  
PO Box 70  
Germantown, WI 53022-0070  
(414) 255-4888

**Gustafson, Stephen - NW**  
Minn Blue Digital  
2001 E. 24th St.  
Minneapolis, MN 55404-4199  
800 292-4130

**Heyrman, Earl A. - NE**  
Heyrman Construction Co.  
PO Box 28046  
Green Bay, WI 54324-8046  
(920) 499-0827

**Kanable, Don - SW**  
Klein-Dickert Co., Inc.  
2160 Industrial Dr.  
Madison, WI 53713-4805  
(608) 224-2080

**Keifenheim, Paul "Torch" - NE**  
Pak Services Inc.  
906 Fond du Lac St.  
Mount Calvary, WI 53057-9772  
(920) 753-2014

**Lang, Randall J. - NW**  
Lang Associates, Inc.  
903 S. 17th Ave.  
Wausau, WI 54401-5700  
(715) 845-1333

**Manke, Chris - SW**  
Wisconsin Arts Board  
101 E. Wilson St., Fl. 1  
Madison, WI 53702-0004  
(608) 266-9737

**Mann, John D. - SE**  
The Jansen Group, Inc.  
8355 W. Bradley Rd.  
Milwaukee, WI 53223-3244  
(414) 357-8800

**Menard, Norman R. - SE**  
WCTC  
800 Main St.  
Pewaukee, WI 53072-4601  
(414) 691-5342

**Money, Teri - SE**  
International Concrete Products  
PO Box 38  
Germantown, WI 53022-0038  
(414) 242-7840

**Mueller, Barb E. - SW**  
E & V Consultants & Construction Managers  
6409 Odana Rd., Ste. A  
Madison, WI 53719-  
(608) 278-1138

**Oldenburg, Thomas D. - SW**  
Ramaker & Assoc., Inc.  
1120 Dallas St.  
Sauk City, WI 53583-1662  
(608) 643-4100

**Ornst, Jr., Robert A. - SE**  
Selzer-Ornst Co.  
6222 W. State St.  
Wauwatosa, WI 53213  
(414) 258-9900

**Oxendorf, Eric - SE**  
Eric Oxendorf Photography  
PO Box 510347  
Milwaukee, WI 53203-0064  
(414) 273-0654

**Paulson, Michael E. - NE**  
AAPC Marketing Group  
1215 Outward Ave.  
De Pere, WI 54115-1822  
(920) 337-9561

**Ratai, Walter R. - SE**  
Ratai Zak, Inc.  
5100 Harding Hwy, Ste. 200  
Mays Landing, NJ 08330-2239  
(414) 352-7850

**Raths, Charles H. - NE**  
CHR Engineering, Inc.  
455 Woodside Ave.  
Hinsdale, IL 60521-4647  
(715) 258-1500

**Rentmeester, Wilbert - NE**  
Oneida Tribe of Indians of Wisconsin  
N7332 Water Circle Pl.  
Oneida, WI 54155  
(414) 869-1600

**Roberts, Robin - SW**  
Roberts Construction  
849 E. Washington Ave., Ste. 200  
Madison, WI 53703-2953  
(608)-257-0500

**Saiki, Ken - SW**  
Ken Saiki Design  
303 S. Paterson St.  
Madison, WI 53703-4528  
(608) 251-3600

**Scherrer, James V. - SE**  
Scherrer Const. Co., Inc.  
PO Box 740  
Burlington, WI 53105-0740  
(414) 763-7856

**Short, Steven F. - SW**  
The Bruce Company  
PO Box 620330  
Middleton, WI 53562-0330  
(608) 836-7041

**Sinha, Kalika - SW**  
J.H. Findorff & Son  
601 W. Wilson St.  
Madison, WI 53703-3699  
(608) 257-5321

**Stroebe, Bruce - SW**  
Project Coordinators  
350 Business Park Dr. # 3  
Sun Prairie, WI 53590-9401  
(608) 825-6569

**Tesnow, Michelle - SW**  
University of Wisconsin Dept. of  
Facilities Planning & Construction  
610 Walnut St. - Rm 944  
Madison, WI 53705-2336  
(608) 263-3017

**Treland, Linda R. - SE**  
Marcus Corp.  
3332 S. Shore Dr.  
Hubertus, WI 53033  
(414) 905-1447

**Vandewalle, Brian - SW**  
Vandewalle & Associates  
402 W. Lakeside St.  
Madison, WI 53715-1702  
(608) 255-3988

**Vondross, Kerry L. - SE**  
Best Block Co.  
PO Box 13707  
Milwaukee, WI 53213-0707  
(414) 781-7200

**Wozniak, James M. - SE**  
Cedar Haus Leisure Rooms  
7835 Chapel Hill Ct. W.  
Franklin, WI 53132-2208  
(414) 529-5644

**Zarne, Debra H. - SE**  
Michael Best & Friedrich, LLP  
100 E. Wisconsin Ave.  
Milwaukee, WI 53202-4107  
(414) 271-6560

**Zvenyach, Feena - SE**  
IBC Engineering Services, Inc.  
217 Wisconsin Ave., Ste. 300



# Student Members

**Baumler, Matthew - SE**  
3400 N. Maryland Ave., Sandburg Hall  
#262  
Milwaukee, WI 53211

**Bender, Elizabeth - SE**  
3400 N. Maryland Ave., Sandburg Hall  
#262  
Milwaukee, WI 53211

**Biesiadny, Shelly - SE**  
3400 N. Maryland Ave., Sandburg Hall  
#278  
Milwaukee, WI 53211

**Braatz, Andrew - SE**  
N48W27688 Lynndale Ln.  
Pewaukee, WI 53072

**Brouchoud, Jon - SE**  
3495 N. Oakland Ave. #110  
Milwaukee, WI 53211

**Carretero, Roberto - SE**  
3355 N. Oakland Ave. #211  
Milwaukee, WI 53211

**Castle, James - SE**  
2706 N. Stowell Ave.  
Milwaukee, WI 53211

**Clark, Melissa - SE**  
3400 N. Maryland Ave., Sandburg Hall  
#2166  
Milwaukee, WI 53211

**Clauer, Kimberly - SE**  
3400 N. Maryland Ave., Sandburg Hall  
#366  
Milwaukee, WI 53211

**Cleveland, Taft - SE**  
2239 N. Sherman Blvd.  
Milwaukee, WI 53208

**Cnare, Rebecca - SE**  
2222 E. Park Pl.  
Milwaukee, WI 53211

**Crane, Keith - SE**  
2508 Bellview #22  
Milwaukee, WI 53211

**Czarnecki, John - SE**  
3950 N. Farwell Ave., Apt. 505  
Shorewood, WI 53211-2416  
(414) 229-2991

**Deheck, Kerry - SE**  
2612 N. Maryland Ave.  
Milwaukee, WI 53211

**Dipiazza, Kristen - SE**  
3400 N. Maryland Ave., Sandburg Hall  
#498  
Milwaukee, WI 53211

**Downs, Michelle - SE**  
2476 N. Frederick Ave.  
Milwaukee, WI 53211

**Dudzek, Jennifer - SE**  
3055 N. Oakland Ave. #304  
Milwaukee, WI 53211

**Dumich, Matthew - SE**  
3245 N. Oakland Ave. #305  
Milwaukee, WI 53211

**Erickson, Jason - NE**  
1504 21 1/2 St.  
Cameron, WI 54822-9787

**Fabry, Tina - SE**  
3400 N. Maryland Ave., Sandburg Hall  
#1109  
Milwaukee, WI 53211

**Fell, Sarah - SE**  
1541 Nd Farwell Ave. #16  
Milwaukee, WI 53202

**Fletcher, Randi - SE**  
3400 N. Maryland Ave., Sandburg Hall  
#1386  
Milwaukee, WI 53211

**Gamperl, Robert - SE**  
3400 N. Maryland Ave., Sandburg Hall  
#2076  
Milwaukee, WI 53211

**Gazo, Michelle - SE**  
2309 E. Locust St. #4  
Milwaukee, WI 53211

**Haefffel, Korinne - SE**  
3400 N. Maryland Ave., Sandburg Hall  
#520  
Milwaukee, WI 53211

**Hasberl, Joseph - SE**  
2511 N. Prospect Ave. #9  
Milwaukee, WI 53211

**Hatzung, Brian - SE**  
3437A N. Murray Ave.  
Milwaukee, WI 53211

**Hegre, Erik - SE**  
3400 N. Maryland Ave., Sandburg Hall  
#375  
Milwaukee, WI 53211

**Heidenreich, Jr., Edward - SE**  
4461 S. Lenox  
Milwaukee, WI 53207

**Hinrichsen, Jon - NW**  
2520 56th St. S.  
Wisconsin Rapids, WI 54494-7292

**Israel, Todd - SE**  
2579 N. Stowell Ave. L  
Milwaukee, WI 53211

**Jensen, William - SE**  
2965 N. Bartlett Ave. #35  
Milwaukee, WI 53211  
(414) 332-6736

**Jentz, Kandy - SE**  
3400 N. Maryland Ave., Sandburg Hall  
#517  
Milwaukee, WI 53211

**Johnson, Sara - SE**  
3400 N. Maryland Ave., Sandburg Hall  
#1446  
Milwaukee, WI 53211

**Johnston, Lisa - SE**  
7074 N. 42nd St.  
Milwaukee, WI 53209

**Kelley, Bryan - SE**  
3675 E. Martin Ave.  
Cudahy, WI 53110

**Kostka, Pamela - NE**  
1201 2nd St.  
Kewaunee, WI 54216-1629

**Kurkowski, Gregory - SE**  
5069 N. 127th St.  
Butler, WI 53007

**Larsen, Sara - SE**  
3400 N. Maryland Ave., Sandburg Hall  
#599  
Milwaukee, WI 53211

**LeMoine, Robert - SE**  
3268 N. Bartlett Ave.  
Milwaukee, WI 53211

**Licht, Kari - SE**  
3059 N. Maryland Ave.  
Milwaukee, WI 53211

**Lillesand, Mark - SE**  
1900 E. Newberry Blvd.  
Milwaukee, WI 53211

**Maxwell, Kimberly - SE**  
3326 N. Cramer  
Milwaukee, WI 53211

**McGuire, Kevin - SW**  
Strang, Inc.  
N8537 Smith Rd.  
Brooklyn, WI 53521-9754

**Monroe, Eric - SE**  
3037 N. Maryland Ave.  
Milwaukee, WI 53211

**Negron, Jose - SE**  
3400 N. Maryland Ave., Sandburg Hall  
#1948  
Milwaukee, WI 53211

**Ochs, Chad - SE**  
2223 E. Webster Pl. #C  
Milwaukee, WI 53211

**Oldenburg, Roberta - SE**  
3247 Hackett  
Milwaukee, WI 53211

**Osterman, Jessica - SE**  
3326 N. Cramer St.  
Milwaukee, WI 53211

**Perez, Paul - SE**  
6131 W. Chambers #1  
Milwaukee, WI 53210

**Rodriguez, Ortauo - SE**  
3069 N. Oakland Ave. #64  
Milwaukee, WI 53211

**Rollmann, Stephanie - SE**  
3400 N. Masryland Ave., Sandburg Hall  
#540  
Milwaukee, WI 53211

**Sisel, Amanda - SE**  
3400 N. Maryland Ave., Sandburg Hall  
#570  
Milwaukee, WI 53211

**Smith, Shawna - SE**  
2513 Roosevelt Rd.  
Kenosha, WI 53143

**Spaeth, Richard - SE**  
2416 E. Webster Pl.  
Milwaukee, WI 53211

**Suminski, Matthew - SE**  
3220 N. Oakland Ave.  
Milwaukee, WI 53211

**Taylor, Mark - SE**  
2719 N. Prospect Ave.  
Milwaukee, WI 53211

**Trussoni, Matthew - SE**  
2963 N. Cramer St.  
Milwaukee, WI 53211

**Tuminaro, Catherine - SE**  
2410 E. Park Pl.  
Milwaukee, WI 53211

**Wacek, Lee - NE**  
2362 Ocean Winds St.  
Green Bay, WI 54303-6582

**Walsh, Erik - SE**  
3400 N. Maryland Ave., Sandburg Hall  
#1175  
Milwaukee, WI 53211

**Warpinski, Jenn - NE**  
3374 Belmar Rd.  
Green Bay, WI 54313-5202

**Weiss, Timothy - SE**  
P.O. Box 11723  
Milwaukee, WI 53211

**Wieters, Molly - SE**  
2309 E. Locust St. #2  
Milwaukee, WI 53211

**Wojciehowowski, Andrew - SE**  
3281 N. Oakland Ave. #1  
Milwaukee, WI 53211

**Wroblewski, Lavonne - SE**  
3059 N. Maryland Ave. #R  
Milwaukee, WI 53211



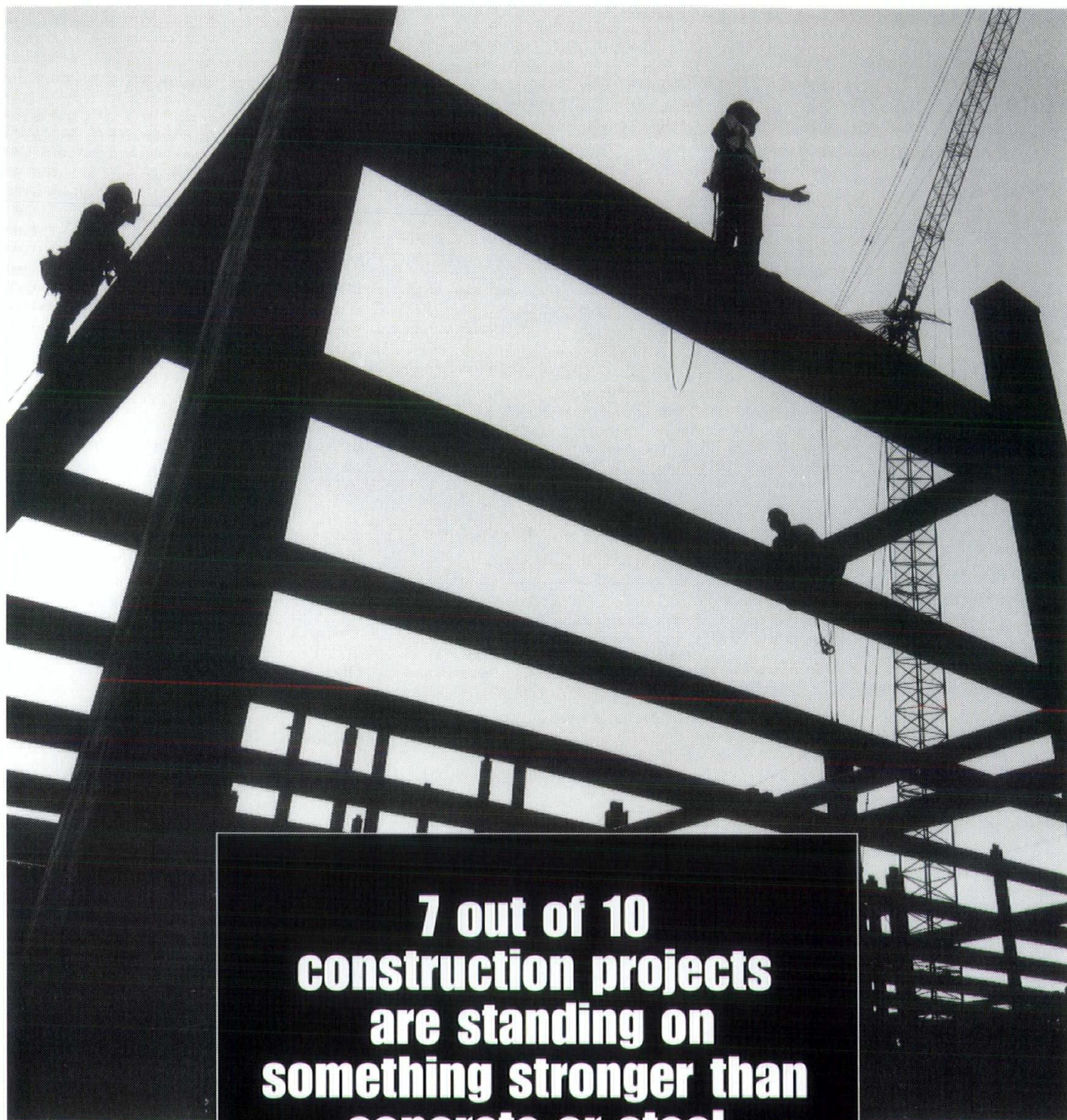

**7 out of 10  
construction projects  
are standing on  
something stronger than  
concrete or steel.**

They're standing on a concept called merit construction.

This means merit and union craftspeople work side by side. They are chosen on merit, so those who offer the best skills, get the jobs. By being open to new ideas, like multi-skilled work teams, new technology and advanced construction

techniques, merit contractors are able to build

high-quality buildings that are highly cost efficient. Four out of five people in construction today are working on merit projects. For a free directory of merit contractors in Wisconsin. Call Associated Builders & Contractors, 800-236-2224.



**MERIT CONTRACTORS. BUILDING A BETTER LIFE.**

For more information, call 800-236-2224 or visit our web site: [www.abcbwi.org](http://www.abcbwi.org).



# Selecting and Working with an Architect

**W**hether you are building your own home or planning a commercial facility, selecting the right architect is important to a successful project. The architect is the one professional who has the education, training, experience and vision to guide you through the entire design and construction process, from helping you define what you want to build to helping you get the most for your construction dollar. Working with other design and construction professionals, architects can help you achieve a well-designed project that meets your needs and works within your budget and time frame.

Architects are trained to analyze your functional needs, long-term goals and budget. Using this analysis, the architect designs a building that helps meet your current and future needs. When designing a building, an architect seeks to balance several often conflicting elements, including function, aesthetics, economics and technology. And the architect must balance these elements within the context of building codes and zoning regulations.

## Architects work with you to:

- *Help clarify and refine your building needs.* Through a process called programming, the architect examines your requirements, budget and building site and then works with you to define what is to be built and to establish the project's scope.
- *Help you look ahead.* Architects are planners who look beyond your immediate requirements to design flexible buildings that will adapt to your changing needs. For example, architects think about how to accommodate changing computer/communications technology.
- *Help manage the building project.* From conception to move-in, the architect is your project leader. As the central clearinghouse for ideas, schedules and every other facet of the project, the architect manages and coordinates the project elements.
- *Help maximize your construction dollar.* A building designed for maximum energy efficiency can cut your heating and fuel bills. The architect's efficient use of space may reduce the square footage you require. A well designed building not only can reduce initial costs, but also can increase its value.
- *Take a broad view.* Architects look at the impact the building will have on the people who use it, the surrounding area and the natural environment. The result is the creation of office spaces that make interaction between departments move more smoothly, retail areas that display your products in their best light and prompt customers to buy, and factory and administrative environments that stimulate employee productivity and satisfaction.

## Wise Investment

Architects are trained to solve problems in creative ways, translating your needs into square feet and three dimensional space. With their broad knowledge of design and construction, architects can show you alternatives and options you might never think of on your own.

The architect's services are a wise investment because:

**A well-designed project can be built more efficiently and economically.** Architects plan your project with you. As your ideas evolve, changes can be made on paper much less expensively than later on when construction is underway. Thorough drawings also make it easier for the contractor to accurately price and build your project.

**Energy efficient building design can save you money on fuel bills.** An architect can design a building to maximize heating from the sun and let in natural light, thus reducing your heating, cooling and electric bills over time.

**The architect can work with your budget and help you select the appropriate materials and workmanship at a fair price.** Architects develop the drawings and specifications to help you get bids for construction that are based on your requirements.

**An architect can help you choose materials and finishes that are durable as well as beautiful, saving on frequent maintenance and replacement costs.** Their familiarity with the full range of materials enables them to suggest the appropriate materials for your project.

**Good design sells.** A well-designed house has a higher resale value. A well-designed store draws customers. A well-designed work environment attracts employees and increases productivity.

**The architect can make your life easier.** Building is a long process that is often disruptive, particularly if you are

living or working in the space under construction. The architect you hire looks out for your interests and tries to find ways to make that process go smoothly.

**If your project requires engineering or other design services, the architect can coordinate this team of experts so you don't have to.** The architect sorts out complex building codes and zoning laws. The architect can help you find qualified construction contractors based on your requirements. The architect visits the construction site to help verify that the project is being built according to plans and specifications.



## Selection

Architecture firms come in a variety of sizes and types. Each firm brings a different combination of skills, expertise, interests and values to its projects. Some firms specialize in one or more project or facility types. Some firms include in-house engineering services (e.g. civil, structural, mechanical or electrical) or other design disciplines (e.g. planning, urban design, landscape architecture or interior design). Many other architects introduce these disciplines through appropriate consultants. The right kind of firm for your project will depend on the specific demands of your project and what you are looking for in an architect.

First-time clients, and even experienced clients facing new situations, often have many questions about architect selection. The following are some of the more common:

- *When should I bring the architect into the picture?* The best time to bring in an architect is as early as possible in the project. Long before plans and specifications are developed, there are many crucial decisions to be made. Architects can help you define the project in terms that provide meaningful guidance for design. Working with a preliminary evaluation of your needs, an architect can help you find a site that presents the best opportunity to construct the kind of building you envision. Other predesign services architects offer include economic feasibility studies, assistance in developing project budgets and schedules, and help in obtaining project financing.
- *Should I look at more than one firm?* Usually, yes. The exception, of course, arises when you already have a good relationship with an architect and it makes little sense to change.
- *How do I find potentially suitable firms to contact?* Start building a list of potential architects. Contact other owners who have developed similar facilities and ask who they interviewed and ultimately selected. Ask who designed buildings and projects that you've admired or that seem especially appropriate. Get recommendations from friends and relatives who have worked with architects. AIA Wisconsin publishes directories of AIA member architects and member-owned firms. AIA Wisconsin also assists public owners in establishing a complete Qualification Based Selection (QBS) process for their projects.
- *What information should I request?* Contact each firm on your list. Describe your project and ask if they are available to take it on. If they are, request literature outlining the firm's qualifications. If the architect is unable to handle your project, ask if s/he can suggest another firm. The materials you receive from interested firms might include a letter of interest, brochures, fact sheets, photos of past work and biographical material about key personnel. Look beyond the style of the brochure to determine which firms have the right experience and capabilities for your project. At this point, you should be able to narrow your list to the architects you will interview.
- *Why are formal interviews desirable?* An interview addresses one issue that can't be covered in brochures and printed materials: the "chemistry" between you and the architect. It also allows you to investigate how each architect will approach the project. Remember, you will be working with the architect for a long time and will want someone with whom you feel comfortable.
- *How many firms should I interview, and how should they be selected?* Most people advise that you interview between three and five firms, enough to see the range of possibilities, but not so many that an already tough decision will be further complicated. Treat each firm fairly, offering, for example, equal time and equal access to your site and existing facilities. Ask to meet the key people who will work on your project.
- *What can I realistically expect to learn from an interview? How can I structure the interview to make it as informative as possible?* During the interview, ask a lot of questions. You can learn how the team the architect has put together will approach your project. Ask how the architect will gather information, establish priorities and make decisions. Ask what the architect sees as the important issues or considerations in the project. Evaluate the firm's interest in your project. Evaluate the firm's style, personality and approach: are they compatible with yours? If, during the interview, there is something you do not understand, ask the architect for clarification.
- *How should I follow up?* Tell each firm what you intend to do next and when you plan to make your decision. If you haven't talked with past clients, do so now. Assess both the performance of the firm and the performance of the resulting architecture. You may want to visit existing buildings to see them in use. Notify the selected firm as soon as possible. Remember, conditions change; the firm may not be able to offer the same project team if you must take several weeks or months to decide.



- *On what should I base my decision?* Personal confidence in the architect is paramount. Then seek an appropriate balance among these factors: technical competence, professional service, cost and design skills. Once you've selected the best firm, enter into detailed negotiations of services and compensation. If you cannot agree on contract terms, begin negotiating with your second choice.

However the architect selection process is approached, it is worth taking the time to do it well. Here's some additional guidance:

- *You are engaging the services of a professional.* You will work closely with the architect through the life of the project, and your relationship may extend to future projects. Invest at least the care it takes to select a financial or legal advisor.
- *Yours will also be a business relationship.* Find out how prospective architects do business, how they work with their clients, how responsive they are to your management and decision styles, and how well their work stacks up against their clients' expectations. The best way to find out is to talk with other owners for whom the firm has provided professional services.
- *Ask questions.* Respect the architect as a professional who will bring experience and specialized knowledge to your project. At the same time, don't be afraid to ask the same questions you've asked yourself:

What does the architect expect from the project? How much information does the architect need? How does the architect set priorities and make decisions? Who in the firm will work directly with the client? How will engineering or other design services be provided? How does the firm provide quality control during design? What is the firm's construction-cost experience?

- *Be frank.* Tell the architect what you know and what you expect. Ask for an explanation of anything you don't understand. The more on the table at the beginning, the better the chances for a successful project.
- *Get it in writing.* Once you have found the architect, you are ready to put in writing the terms of your agreement regarding the scope of work, services, schedule, construction budget and architect's compensation. This written agreement can take many forms. The American Institute of Architects has developed a variety of standard contract forms which are used industry-wide. The AIA Wisconsin office maintains a complete inventory of these AIA contract documents.

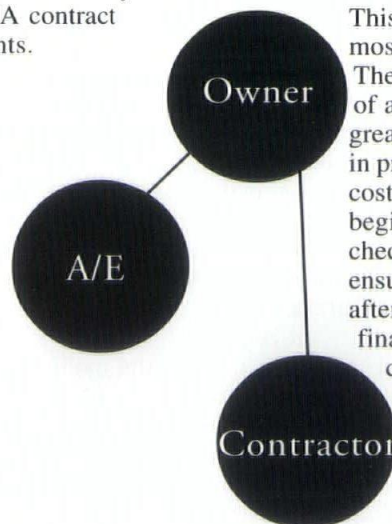

## Project Delivery Methods

There are a variety of project delivery methods. The choice depends in large measure on the nature of the project and time and budget constraints. An architect can advise you on the method most appropriate to the needs of your project. The two most common project delivery approaches are separate contracts for design and construction (design/bid/build) and one contract for both design and construction (design/build).

With the traditional design/bid/build method, you hire the architect and contractor, signing separate contracts with each. The architect is usually hired first to prepare construction documents, which include drawings and specifications. When these documents are completed, they become the basis for soliciting contractor bids and negotiating and awarding a construction contract. During construction, the architect serves as your representative, administering the contract and helping check that the contractor's work is in accordance with the drawings and specifications.

This separate contracts system is the most widely used in the United States. The advantages of utilizing this type of approach are that it gives you greater control over and involvement in project decisions, provides a firm cost figure before construction begins, and provides a system of checks and balances which helps to ensure that your interests are looked after by a professional who has no financial stake in the outcome of the construction contract. A disadvantage of the design/bid/build approach is that it may require more of your time.



Under a design/build arrangement, you hire a single firm to both design and construct the project. The architect does not work for you, but for the design/build firm. You may not deal directly with the architect but with a representative of the design/build firm.

An advantage of the design/build approach is that it provides you with a single point of project responsibility. Potential disadvantages of this project delivery method are that it allows you less control over the design process, gives the design/build firm the authority for decisions affecting its ability to remain within the budget and on time, and eliminates the traditional checks and balances of the design/bid/build approach.

There are, of course, many variations to these project delivery methods, with different advantages and disadvantages. Your architect can help you select the most appropriate method for your project.

### Successful Projects

The best building projects are created when the client and architect work together as a team. Both you and your architect can take specific steps to help meet your quality, time and budget goals.

Design and building are group activities. Many people and firms come together to do a project. They may not have worked together before; and they may not work together again. They collaborate to produce a unique building on a specific site. As the project unfolds, hundreds of individual design decisions and commitments are made. Needs and conditions change; and work is modified. A strong and healthy relationship between owner and architect is essential to keep the project on track.

Design and construction projects typically involve several steps or phases. These may include: programming, schematic design, construction documents, bidding or negotiation with contractors and construction. However, on some projects several of these steps may be combined; on others there may be additional phases involved.

The architect's involvement normally does not stop with the preparation of construction documents. Architects also provide construction administration services. These services may include assisting you in hiring the contractor, making site visits, reviewing and approving the contractor's applications for payment and keeping you informed of the project's progress.

The path to a successful building project is paved with lots of challenges and uncertainty. There are literally hundreds of decisions to be made, decisions which have a strong impact on how the project looks and functions over time.

Designing a building is exciting and creative. Both the architect and building owner bring something to the relationship that the other needs. As the owner, you have a building goal and the financial resources to realize that goal. The architect brings extensive professional training and experience, creativity and project management skills.

Be open to new ideas. Be candid about how you want the end result to feel and look. It is important that you or someone from your company be very involved with the project, asking questions and providing information to the architect.

Experience tells us that successful projects — those that respond to owner needs and aspirations, that are accomplished within schedule and budget and that contribute to the quality of our communities and our lives — result from clients and architects who form solid professional and business relationships. These relationships are formed early on and are nourished by clear expectations and a willingness of both you and your architect to accept your responsibilities for achieving a successful project. **WA**

*This brief introduction to selecting and working with an architect was adapted from three publications by The American Institute of Architects: A Beginner's Guide to Architectural Services, You and Your Architect, and Building Relationships. For directories of AIA Wisconsin members and further assistance, please contact: AIA Wisconsin, 321 S. Hamilton Street, Madison, Wisconsin 53703; (608) 257-8477 or 1-800-ARCHITECT.*





# AIA Wisconsin Firm Directory



Design and building are inherently exciting; and there is nothing more satisfying than a successful project. The secret to success lies in the professional relationship between building owner and architect. Whether you are building or remodeling your home or planning a commercial, industrial or public facility, selecting the right architect is important to achieving a successful project.

Members of AIA Wisconsin have been selected for major projects across the country and have received many important awards. AIA Wisconsin member architects have assisted thousands of clients with creative solutions to their building needs.

Investing in the professional services of an architect is a wise use of often very limited building resources. A well-conceived project can be built more efficiently and economically. An architect can design a building to maximize natural light, thus reducing heating, cooling and electric costs. Your architect can help you select materials and finishes that are durable as well as beautiful, saving on maintenance and replacement costs. Good design pays dividends...a well-designed store draws customers and a well-designed work environment attracts good employees and increases productivity.

If you need the professional services of a qualified architect, you will find a suitable firm in this *1999 AIA Wisconsin Firm Directory*. The firms listed will welcome the opportunity to discuss your project with you.

The *AIA Wisconsin Firm Directory* includes the following information on each firm: firm name, address, county and telephone and fax numbers; names of the principals or partners of the firm; number of registered architects and total employees; and a description of the firm's practice.

The information contained in the *Directory* was provided by the firms as part of an annual survey of AIA Wisconsin members. It is a roster of firms owned by AIA Wisconsin member architects. To be listed, at least one of the firm's principals or partners must be a registered architect and an AIA Wisconsin member.

You are encouraged to keep the *1999 AIA Wisconsin Firm Directory* handy for reference throughout the year. Contact the firms listed for further information about their practice and the professional services they can provide for your project. If you have any questions or suggestions regarding the *Directory*, please contact: AIA Wisconsin 321 S. Hamilton Street, Madison, Wisconsin 53703; (608) 257-8477/1-800-ARCHITECT.



# A

## ANI - ARCHITECTURE NETWORK, INC.

116 E DAYTON ST  
MADISON, WI 53703-2114  
County: Dane  
Phone: (608) 251-7515  
FAX: (608) 251-7566

E-mail: ANI@MAILBAG.COM

Arlan Kay, AIA  
Paul Graven, FAIA  
Aubrey Banks, AIA  
Scott Duenow, AIA  
Rachel Deprey, Assoc. AIA  
Jill Kessenich, Assoc. AIA

Registered Architects: 5  
Total Employees: 10

ANI/Architecture Network, Inc., is a network of individual professionals providing a full range of architectural services to public and private clientele. Projects range from offices, restaurant and hospitality, primary, secondary and higher education facilities, state and municipal projects including offices, auditoriums, libraries and churches. Specialties include existing buildings and historic restoration, residential and sustainable architecture.

## HELMUT AJANGO ARCHITECT

108 N MAIN ST  
FORT ATKINSON, WI 53538-1827  
County: Jefferson  
Phone: (920) 563-4320  
FAX: (920) 563-5545

Helmut Ajango, AIA

Registered Architects: 1  
Total Employees: 5

The firm started in the early nineteen sixties and has designed, to date, well over four hundred buildings throughout Wisconsin and outside, receiving honors for its work. Most common building types are churches, restaurants, government buildings, retail and residential buildings, as well as educational, office and industrial buildings plus master plans, renovations, additions and remodelings. The firm strives for a high degree of originality, creativity and detail.

## ANGUS-YOUNG ASSOCIATES, INC.

555 S RIVER ST  
JANESVILLE, WI 53545-4827  
County: Rock  
Phone: (608) 756-2326  
FAX: (608) 756-0464

Home Page: <http://www.angusyoung.com>

Jeffrey Hazekamp, AIA  
Joseph Stadelman, AIA  
Matthew Long, AIA

Registered Architects: 4  
Total Employees: 21

Angus-Young Associates (AYA), architects and engineers, is a full service design firm. AYA specializes in industrial and manufacturing facilities, municipal projects, vehicle maintenance/storage facilities, medical buildings, office buildings, libraries and space needs studies. AYA is responsive, providing clients with options for making informed decisions. We discover with our clients the combination of functional and aesthetic requirements best suited to meeting their needs and achieving their goals.

## ARCHDESIGN LTD.

N19W6719 COMMERCE CT  
PO Box 321  
CEDARBURG, WI 53012-0321  
County: Ozaukee  
Phone: (414) 377-6828  
FAX: (414) 377-4498

E-mail: ArchDLtd@NCONNECT.NET

Frank Richardson, AIA

Registered Architects: 1  
Total Employees: 3

Specialists in "Architecture for Business." Services provided (in-house or through team members) include architecture, engineering, interior design, feasibility studies, construction management, design/build and development options. Stressing personalized one-on-one relationships with our clients. Particular expertise in blending quality design with cost-effective construction detailing ("working within a budget") for new construction, additions and alterations/re-hab. Projects include numerous light-industrial and warehouse buildings, both single-user and multi-tenant, in many of Metro-Milwaukee's business and industrial parks, as well as commercial and residential buildings. Currently registered in over 20 states besides Wisconsin.

## ARCHITECTS GROUP LIMITED

1825 S WEBSTER AVE BLDG 2  
GREEN BAY, WI 54301-2280  
County: Brown  
Phone: (920) 432-1232  
FAX: (920) 432-7283

E-mail: agl@itol.com

Louis J. Barone, AIA  
Carl E. Winnekins, AIA  
David C. Johnson, AIA  
Michael J. Stangel, AIA  
Terry J. Baranczyk, AIA

Registered Architects: 5  
Total Employees: 10

Architects Group Limited, celebrating over twenty years, offers complete architectural services, including programming, buildings, interior design and space planning, site selection and evaluation, feasibility studies and master planning, construction documents and administration. Projects include new/remodeling/retrofit in educational facilities, housing, offices, health care, recreational, correctional, churches, car washes and retail. Special services include comprehensive building studies and ADA remodeling. AGL is completely computerized including specifications and AutoCAD for production drawings.

## ARCHITECTS STUDIO, INC.

9430 W NATIONAL AVE  
WEST ALLIS, WI 53227  
County: Milwaukee  
Phone: (414) 545-4654  
FAX: (414) 545-6033

Ross J. Bente, AIA

Registered Architects: 1  
Total Employees: 2

ARCHITECTS STUDIO, INC. has designed homes, apartments, condos, offices, business additions and welcomes other challenges. The design philosophy is to have aesthetics, orientation, function, circulation, structure, plumbing, heating, electrical and budget work

together appropriately. One of these areas, or perhaps another need, is emphasized to make the building special. For example, efficient use of energy, with passive solar energy for heating in winter and the right overhang for shading of windows to lessen air conditioning needs in summer, is a way the parts of a building work together appropriately. ARCHITECTS STUDIO, INC. uses computer assisted drafting to complete the drawings and has three dimensional capabilities to efficiently show clients interior and exterior perspective views during design so that everyone involved can better visualize what is being planned and adjust plans as necessary to make the building exactly right.

## ARCHITECTURAL DESIGN GROUP

393 RED CEDAR ST STE 3  
MENOMONIE, WI 54751-2267  
County: Dunn  
Phone: (715) 235-4848  
FAX: (715) 235-4898

E-mail: adg@win.bright.net

Timothy K. Peterson, AIA

Registered Architects: 3  
Total Employees: 7

The Architectural Design Group is a professional design team offering full services to public and private clients. Facility types include commercial, industrial, financial, health care, educational, religious, multi-family, single family, elderly housing and other similar types. Service includes new construction as well as remodeling and retrofit. The firm specializes in the energy-conscious design of the building and building systems as a total energy unit.

## ARCHITECTURAL DESIGNS, INC.

1219 N CASS ST  
MILWAUKEE, WI 53202-2770  
County: Milwaukee  
Phone: (414) 276-7255  
FAX: (414) 276-7258

Gene Eggert, AIA

Registered Architects: 1  
Total Employees: 2

Commercial office & interiors, inter-city redevelopment, industrial and residential design through construction expertise.

## ARCHITECTURE 2000, INC.

1126 S 70TH ST STE N410  
MILWAUKEE, WI 53214-3124  
County: Milwaukee  
Phone: (414) 475-2505  
FAX: (414) 475-2509

E-mail: A2Karch@aol.com

Home Page: <http://Members.aol.com/A2Karch/Architecture2000.html>

Charles E. Millmann  
Robert L. Erdmann  
Allen L. Weitemann  
Russell R. McLaughlin, AIA

Registered Architects: 7  
Total Employees: 15

Architecture 2000, Inc., is a team of qualified professionals with integrity, offering full architectural/engineering services including design, master planning, needs analysis, space programming, code compliance, construction document development and production and cost estimating services. Our areas of specialization include long-term health-care, sub-acute care, elderly and assisted living facilities, churches,



educational, commercial/industrial and multi-family residential facilities. We offer creative flexible cost effective solutions to meet client needs. Our honest team centered approach, with a single source project manager from start to finish, assures consistent quality which our clients have come to recognize and appreciate.

### ARCHITECTURE MADISON, LLP

612 W. MAIN ST., #108  
MADISON, WI 53703-2634  
County: Dane  
Phone: (608) 287-0441  
FAX: (608) 287-0442

E-mail: archmad@itis.com

R. Michael Gengler  
Randall A. Page, AIA

Registered Architects: 2  
Total Employees: 2

Architecture Madison, LLP, is a design firm offering comprehensive architectural design services with the collaboration of two seasoned professionals in a truly integrated format. Our areas of expertise include custom home design and additions, distinctive restaurant renovation, medical and dental offices and adaptive reuse of historic properties. Architecture Madison, LLP, will provide project solutions that not only look good, but function well, are soundly put together, meet budget requirements, provide the proper environment for their occupants and fit well within their surroundings. Design standards will be stressed for each project, regardless of cost or scope. Good design will assure that our clients get the most out of their investment as well as improve our built environment.

### ARCHITECTURE/CSG, INC.

107 N. HAMILTON ST.  
MADISON, WI 53703  
County: Dane  
Phone: (608) 251-4402  
FAX: (608) 251-4471

E-mail: ArchCSG@AOL.com

Colin L. Godding, AIA  
Sharon K. S. Godding

Registered Architects: 1  
Total Employees: 4

Architecture/CSG, Inc. is a full service architectural, planning and interior design firm whose principals and staff have established a reputation for quality service to their clients and excellence in design. Architecture/CSG, Inc. has extensive experience in both new construction and building restoration/renovation. Our projects cover a wide variety of building types including churches, libraries, offices, commercial, institutional, health care and residential. We feel that this range of experience and our personalized service helps us to create the best possible solution to our clients' project needs.

### ROBERT J. ARNTZ, ARCHITECT

1300 CENTENNIAL PKY  
WAUNAKEE, WI 53597-1916  
County: Dane  
Phone: (608) 849-7292  
FAX: (608) 849-8095

E-mail: rjarnzt@worldnet.att.net

Robert J. Arntz, AIA

Registered Architects: 1  
Total Employees: 1

Robert J. Arntz, Architect provides accurate, honest and responsive architecture services tailored to the unique needs of each client. My specialty is addition and remodeling projects for commercial, industrial, office and residential buildings. I have more than ten years experience doing custom residential addition, remodeling and new construction projects. My goal for every project is to achieve an exceptional design solution and a completed project that exceeds the client's initial expectations. Some of the services I offer clients include problem solving consultations, feasibility studies, design, construction documents and construction administration.

### AYRES ASSOCIATES

3433 OAKWOOD HILLS PKY  
EAU CLAIRE, WI 54701-7698  
County: Eau Claire  
Phone: (715) 834-3161  
FAX: (715) 831-7500

916 WILLARD DR., STE. 200  
GREEN BAY, WI 54304  
Phone: (920) 498-1200  
Fax: (920) 498-1204  
County: Brown

E-mail: ayres@ayresa.com  
Home Page: <http://www.primenet.com/~ayres>

Brian F. Larson, AIA  
Michael J. Berg  
Kenneth E. Ziehr, AIA  
Robert P. Brown, AIA  
Raivo A. Balciunas, AIA

Registered Architects: 7  
Total Employees: 350

Ayres Associates has a state-wide practice and offers clients a full range of architectural services including programming, building planning and design, existing building evaluation, ADA studies, site selection and evaluation, interior design and construction administration services. Ayres Associates has extensive experience in county court, office and law enforcement facilities, health care facilities, commercial and office buildings, industrial buildings, educational facilities from elementary through college level, high-technology laboratories and computer facilities, performing arts facilities, multi-family housing, historical restoration and adaptive reuse. Ayres Associates also offers environmental site assessments, engineering, photogrammetric and surveying services.

## B

### BHS ARCHITECTS, INC.

6789 N GREEN BAY AVE  
MILWAUKEE, WI 53209-3472  
County: Milwaukee  
Phone: (414) 351-6390  
FAX: (414) 351-2346

William Davis, AIA  
Peter Schuyler, AIA  
Clifford Mayer, AIA

Registered Architects: 7  
Total Employees: 18

BHS Architects, Inc. is a multi-disciplinary firm that has been offering comprehensive architectural planning and design services to clients for over 35 years. Committed to client satisfaction, our team-oriented professionals utilize state-of-the-art resources in creating responsive designs and in providing quality services. Since our inception in 1960, BHS Architects has achieved a reputation of professional integrity and personalized services. Our expertise includes, but is not limited to, the following building types: educational and health care facilities, financial institutions, office structures, nursing home/assisted living facilities, single and multi-family residential buildings, industrial and commercial facilities.

### BMR DESIGN GROUP, INC.

1131 W LINCOLN AVE  
MILWAUKEE, WI 53215-3102  
County: Milwaukee  
Phone: (414) 384-2996  
FAX: (414) 384-3904

Luis Barbosa, AIA  
Robert M. Mantyh

Registered Architects: 2  
Total Employees: 5

BMR Design Group, Inc. is an architectural, structural design, engineering and planning services firm. We specialize in health care facilities, research, laboratory, educational, institutional, renovations and retrofits for public and private entities. Mr. Barbosa has over 18 years experience in design, coordination of construction documents and construction management for institutional, health care and educational facilities. Mr. Mantyh has over 44 years experience in the design of institutional, health care, religious, housing and educational facilities. BMR Design Group, Inc. believes that attention to the requirements of proper construction to fulfill the architectural design is as important as the definition of space, form and function to fit each client's needs.



---

**BSE ARCHITECTS, INC.**

333 PARADISE DR.  
WEST BEND, WI 53095  
County: Washington  
Phone: (414) 338-6535  
FAX: (414) 338-6190

4400 N. LAKE DR.  
MILWAUKEE, WI 53211-1775  
(414) 332-4489  
Fax: (414) 332-4445  
e-mail: dbrustaia@aol.com  
County: Milwaukee

E-mail: BSEARCHINC@AOL.COM

David P. Brust, AIA  
J. Patrick Storrs  
Bradley C. Egan

Registered Architects: 2  
Total Employees: 5

BSE Architects is a professional design firm providing comprehensive architectural, planning, engineering, interior design, graphic design and construction administration services. Project focus includes planning and design of commercial, industrial, multi-family housing, religious, academic, theater and elderly care/ assisted living facilities; and interior and graphic design projects. Established through the merging of Brust/Design Associates and J.P. Storrs, Inc., BSE Architects provides award winning experience and the personal attention of principal on every project.

---

**RICHARD W. BEISSER, ARCHITECT**

951 N 31ST ST  
MILWAUKEE, WI 53208-3409  
County: Milwaukee  
Phone: (414) 344-3622  
FAX: (414) 344-3622

Richard W. Beisser, AIA

Registered Architects: 1  
Total Employees: 1

Projects include residential, retail, office, manufacturing, religious and health care building types. A full range of services is available for new construction, renovations and additions to existing buildings, and preservation and restoration of historic buildings.

---

**BERNERS-SCHOBER ASSOCIATES**

310 PINE ST  
GREEN BAY, WI 54301-5196  
County: Brown  
Phone: (920) 432-4865  
FAX: (920) 432-1284

E-mail: BSAINC@NETNET.NET

William A. Doyle, AIA  
Lowell J. Baumgardt, AIA  
H. Richard Dannhausen, AIA  
Peter R. Hampton  
Charles L. Rescorla

Registered Architects: 10  
Total Employees: 48

Berners-Schober Associates, Inc., specializes in the planning and design of medical, educational, religious and commercial buildings. In addition, we offer special services in feasibility studies, urban design, space planning, programming, restoration and interior design, and provide in-house structural and mechanical engineering services for our projects.

---

**BIRSCHBACH & ASSOC., LTD.**

1019 TRUMAN ST  
KIMBERLY, WI 54136-2208  
County: Outagamie  
Phone: (920) 730-9200  
FAX: (920) 730-9230

Mailing Address:  
PO Box 1216  
Appleton WI 54912-1216

E-mail: staff@birschbach.com  
Home Page: <http://www.birschbach.com>

Allan R. Birschbach, AIA

Registered Architects: 1  
Total Employees: 7

Birschbach & Associates, Ltd., established in 1980, offers comprehensive, professional services in architecture, planning and development. Practice emphasis has been on Catholic churches and design/build industrial and commercial projects. Secondary emphasis has been on apartments, retail and office facilities. We are a 100% automated firm providing all clients with CADD technology, computer structural analysis, specification and product researching and facility management.

---

**BLAKESLEE & ASSOCIATES**

1228 E MAIN ST  
REEDSBURG, WI 53959-1418  
County: Sauk  
Phone: (608) 524-3488  
FAX: (608) 524-3488

E-mail: blakarch@mwt.net

Douglas J. Blakeslee, AIA

Registered Architects: 1  
Total Employees: 3

The architectural firm of Blakeslee & Associates was established in 1976 to offer complete services in residential, commercial, industrial and institutional architecture to South Central Wisconsin. Our philosophy is to give each project personalized attention and develop a strong relationship with each owner to enhance the successfulness of their project. We maintain strong ties with mechanical and electrical consultants in Madison to provide a wide range of expertise in these areas. Other consultants are utilized on an "as needed" basis to strengthen our services and offer our clients the most current technology.

---

**BOER ARCHITECTS, INC.**

1123 N WATER ST  
MILWAUKEE, WI 53202-6634  
County: Milwaukee  
Phone: (414) 223-3353  
FAX: (414) 223-3348

E-mail: BOERARCH@AOL.COM

Andrew J. Boer, AIA  
Paul Doperski

Registered Architects: 2  
Total Employees: 3

Boer Architects, Inc. is a full service architectural design firm offering planning, architectural design, interior design, structural engineering, building investigation, cost estimating and contract administration services. They have diverse experience on a variety of building types including single family residential, multi-family residential, commercial and industrial facilities. They provide highly personalized

service and attention to detail. Their completed projects demonstrate an uncompromising dedication to design excellence and quality construction. Boer Architects, Inc. utilizes the team building and partnering approach to the delivery of architectural and engineering design services.

---

**BOURIL DESIGN STUDIO, L.L.C.**

579 D'ONOFRIO DR STE 16  
MADISON, WI 53719-2054  
County: Dane  
Phone: (608) 833-3400  
FAX: (608) 833-3408

E-mail: bdstudio@chorus.net

Robert R. Bouril, AIA

Registered Architects: 4  
Total Employees: 9

Custom residential architecture continues to be the focus of our practice. Since 1988, Bouril Design Studio has been designing quality new homes, restorations and additions. Our concentration has been on homes with unique sites and with clients that are looking for the highest level of quality in design, technology and construction. In addition to the architectural design and preparation of bid documents, we also offer construction management services to assure the continuation of quality throughout the construction phase. Whether the design focus be contemporary, traditional, decorative arts or revival, we have the experience to assure you a home with architectural distinction.

---

**BOWEN WILLIAMSON ZIMMERMANN**

11 N ALLEN ST  
MADISON, WI 53705-3994  
County: Dane  
Phone: (608) 238-7626  
FAX: (608) 238-3605

E-mail: dclark@mailbag.com

Ronald G. Bowen, FAIA  
Frederick E. Zimmermann, AIA  
Robert E. Shipley, AIA  
Mark C. Engman, AIA

Registered Architects: 6  
Total Employees: 9

Bowen Williamson Zimmermann (BWZ), founded in 1963, effectively manages teams of specialized consultants to plan, integrate and execute complex systems and owner functions. By providing strong leadership, along with diversity in skills and experience, BWZ has been recognized as a regional force in design for a variety of complex projects. The firm has been invited to make presentations nationwide on its planning process and project delivery techniques. Experience includes new, remodeled and expanded facilities for private, institutional and non-profit clients.



**BRAY ASSOCIATES ARCHITECTS, INC.**

1807 ERIE AVE  
SHEBOYGAN, WI 53081-3076  
County: Sheboygan  
Phone: (920) 459-4200  
FAX: (920) 459-4205

750 N 3RD ST, STE F  
LA CROSSE, WI 54601-4409  
Phone: (608) 784-2729  
Fax: (608) 784-2826  
County: La Crosse

1468 N HIGH POINT RD STE 201  
MIDDLETON, WI 53562  
Phone: (608) 831-5775  
Fax: (608) 831-2619  
County: Dane

11019 N TOWNE SQUARE RD  
MEQUON, WI 53092  
Phone: (414) 240-0567  
Fax: (414) 240-0569  
County: Ozaukee

E-mail: penny@brayarch.com  
Home Page: www.brayarch.com

Lawrence C. Bray  
Geoffrey J. Bray, AIA  
Patricia L. Balliet  
Dean A. Hawkinson, AIA

Registered Architects: 21  
Total Employees: 75

A comprehensive architectural firm founded in 1962 with Wisconsin offices in Sheboygan, Madison, La Crosse and Mequon. Services include facility studies, master planning, architectural design, construction documents, construction administration, interior design and space planning, and landscape architecture. Our staff is organized into design studios specializing in education (both K-12 and higher education), municipal (correctional, government, firestations and judicial) and health care projects. Our Mequon office was started to provide civil and landscaping services in the Milwaukee area and throughout the state of Wisconsin.

**BRINK KOLBERG & ASSOC., LLC**

4506 REGENT ST  
MADISON, WI 53705-4962  
County: Dane  
Phone: (608) 233-5318  
FAX: (608) 233-5986

Keith Brink, AIA  
Terry Kolberg, AIA

Registered Architects: 3  
Total Employees: 5

Brink Kolberg & Associates, LLC, is an architectural design firm providing complete planning and architectural services for a wide variety of building types. Past projects include many banks and other financial buildings, office buildings, churches, light industrial, retail buildings, motels, educational buildings, municipal buildings, libraries and residential (condominiums, apartments, single family). We believe a close owner-architect relationship in all phases of design through construction is necessary to produce buildings of the highest quality and design.

**SEAN BUJOLD & ASSOCIATES, INC.**

N4624 480 STREET  
MENOMONIE, WI 54751-5427  
County: Dunn  
Phone: (715) 235-6415  
FAX: (715) 235-1046

E-mail: SJBUIOLD@WIN.BRIGHT.NET

Sean J. Bujold, AIA

Registered Architects: 1  
Total Employees: 1

Sean Bujold & Associates, Inc., brings the architectural expertise to see the big picture and control the details on a wide variety of project types and issues: schedule, cost/budget, construction administration/representation and consistent and accurate communication. As a computer consultant to architects and engineers, we bring proven methods for cost effective Cadd.

**C****C & S DESIGN & ENGINEERING, INC.**

120 MAIN ST E STE 201  
ASHLAND, WI 54806-1755  
County: Ashland  
Phone: (715) 682-0330  
FAX: (715) 682-4308

E-mail: csdesign@bucky.win.bright.net

Stephen G. Schraufnagel, AIA

Registered Architects: 1  
Total Employees: 8

The services of our firm include, but are not limited to, design of commercial and residential buildings, consulting, expansion planning, feasibility studies, specification writing, structural analysis, general engineering, UDC inspections and construction management. Restoration and renovation of historic buildings, restaurants, motels, bowling alleys, repair shops, laundromats, student housing, condominiums, libraries, medical clinics, storage garages, roof replacement systems, churches, supper clubs and schools are a few experiences that our staff members have proudly had throughout their careers.

**CAPELL DESIGN ASSOCIATES**

2954 N FREDERICK AVE  
MILWAUKEE, WI 53211-3301  
County: Milwaukee  
Phone: (414) 962-2033  
FAX: (414) 962-2033

E-mail: jcapell@execpc.com

J. Gerard Capell, AIA

Registered Architects: 1  
Total Employees: 1

The firm of Capell Design Associates strives to provide eloquent solutions for its clients, while meeting the pragmatic, sensory and financial needs that the client brings to the design process. Project specialties include commercial, institutional and residential work. The firm of Capell Design Associates is a sole proprietorship under the leadership of Mr. J. Gerard Capell. Mr. Capell is licensed in Wisconsin and California, and is a certified construction specifier (CCS).

**CARYATID**

2450 DEERPATH DR  
GREEN BAY, WI 54302-4338  
County: Brown  
Phone: (920) 465-8899  
FAX: (920) 465-1165

E-mail: KSCARYATID@aol.com

Karen E. Sathoff, AIA

Registered Architects: 1  
Total Employees: 1

I concentrate on residential and small commercial projects including single-family, multi-family, remodeling, infill and rehab work. I also am interested in doing facilities for seniors.

**CEDAR CORPORATION**

604 WILSON AVE  
MENOMONIE, WI 54751-2697  
County: Dunn  
Phone: (715) 235-9081  
FAX: (715) 235-2727

E-mail: GARYG@CEDARCORP.COM  
Home Page: CEDARCORP.COM

Gary A. Gust, AIA

Registered Architects: 3  
Total Employees: 72

Cedar Corporation is a multi-disciplinary professional consulting firm engaged in building design and engineering, environmental and business planning and civil and municipal engineering. Within our design staff, we have architectural, interior design, structural, energy management and electrical/mechanical design capabilities, providing clients with a comprehensive range of services and the benefit of complete coordination between disciplines. Project continuity and efficiency result from design teams being in close proximity and sharing the same systematic approach to documentation. We are experienced in schools, industrial buildings, churches, city halls, community centers, clinics, fire stations, libraries, medical offices, multi-family housing, nursing homes, offices and town halls.

**CONTINUUM ARCHITECTS + PLANNERS, S.C.**

228 S. FIRST ST  
MILWAUKEE, WI 53204  
County: Milwaukee  
Phone: (414) 220-9640  
FAX: (414) 220-9595

Ursula Twombly, AIA  
Falamak Nourzad, AIA  
Robert Barr, AIA

Registered Architects: 3  
Total Employees: 7

Continuum Architects + Planners is a diversified, entrepreneurial firm that concentrates on architecture that positively affects the quality of life for the users and the community at large. We emphasize a highly interactive, enjoyable design process for all participants. We strongly believe that architecture and the built environment play an important role in how agencies or corporations are perceived. We utilize our experience, enthusiasm, compassion and new paradigm thinking to find creative solutions for our client's needs. We are committed to collaboration at all levels and have an excellent track record of quality project delivery. WBE and DBE certified.



**D****DESIGN II ARCHITECTS**

885 WESTERN AVE STE 200  
FOND DU LAC, WI 54935-3874  
County: Fond du Lac  
Phone: (414) 922-2383  
FAX: (414) 922-4109

Stan Ramaker, AIA

Registered Architects: 1  
Total Employees: 6

LTD. Design II, Ltd., has numerous areas of concentration due to being awarded a high number of church projects, motels and housing facilities. The firm remains popular with church communities and motel franchises due to their manageability of budgets and their accompanying restrictions. Design II, Ltd., has met the challenge of matching original architecture for church facilities which displays quality appreciation for historic preservation. In conclusion, Design II, Ltd., is an attractive choice because of abilities concerning functional design, feasible time schedules and budget guidelines.

**DESIGN UNLIMITED OF MARSHFIELD, INC.**

303 W UPHAM ST STE 100  
MARSHFIELD, WI 54449-1483  
County: Wood  
Phone: (715) 384-3207  
FAX: (715) 384-9922

E-mail: dunlimited@tznnet.com

Dan Helwig, AIA

Registered Architects: 1  
Total Employees: 6

Our firm has wide experience in numerous office building types, including dental, orthodontist, optometrist and veterinary facilities, with specialties in dental and orthodontic offices. We also have experience in churches, financial institutions, general commercial and both multi- and single-family residential.

**DEVELOPMENT COLLABORATIVE, LTD.**

1845 N FARWELL AVE STE 208  
MILWAUKEE, WI 53202-1715  
County: Milwaukee  
Phone: (414) 276-6433  
FAX: (414) 276-6668

E-mail: dcltd1845@aol.com

Stephen M. Bolingbroke, AIA

Registered Architects: 1  
Total Employees: 5

Design and/or construction of commercial/retail projects nationwide.

**DIMENSION IV**

2529 TULIP LANE  
GREEN BAY, WI 54313-  
County: Brown  
Phone: (920) 434-6873

E-mail: djroarty@execpc.com

Daniel J. Roarty, AIA

Registered Architects: 1  
Total Employees: 1

Dimension IV provides architectural design services as well as consulting services for

programming, space schematic/flow diagrams, existing facility surveys, economic feasibility studies, detailed cost estimates, post contract evaluation, long-range planning, needs analysis, special reports and model building. Typical projects have construction budgets under \$2 million. Market includes architects, churches, small communities/civic groups and private residence.

**DURRANT ARCHITECTS, INC.**

LAKE COUNTRY CENTER, 810 CARDINAL  
LANE, SUITE 210  
HARTLAND, WI 53029-2307  
County: Waukesha  
Phone: (414) 367-6880  
FAX: (414) 367-6806

E-mail: durrant@execpc.com  
Home Page: www.durrant.com

Gerald T. Olson, AIA  
Vernon L. Worrell, AIA  
Paul W. Brummund, AIA

Registered Architects: 6  
Total Employees: 14

Durrant Architects is an architecture, planning and interior design firm providing comprehensive professional services including pre-design space programming, facilities needs assessments, architectural/interior design, construction document preparation, cost estimating/scheduling and construction inspection/contract administration through post-occupancy facilities services. Our extensive portfolio of experience includes land use planning, new buildings, renovations, additions, historic restorations, interior space planning, furniture, furnishings and equipment procurement. We are capable of providing in-house mechanical/structural engineering, construction management and facilities management. We have specialized experience and capabilities in the planning/design of library, museum, educational, health care, correctional, municipal, industrial and corporate office facilities. We are a part of The Durrant Group, Inc., with a total staff of 200.

**E****ENGBERG ANDERSON DESIGN PARTNERSHIP, INC.**

611 N BROADWAY STE 517  
MILWAUKEE, WI 53202-5004  
County: Milwaukee  
Phone: (414) 207-7000  
FAX: (414) 207-7100

E-mail: info@engberganderson.com  
Home Page: www.engberganderson.com

Keith R. Anderson, AIA  
Charles M. Engberg, AIA  
William Williams, AIA  
Mark Ernst, AIA  
Scott Smith, AIA  
Joy Peot Shields, AIA  
James Otto, AIA  
Joseph Huberty, AIA  
Kevin Broich, AIA  
Joanne Johnson

Registered Architects: 19  
Total Employees: 37

Engberg Anderson Design Partnership, Inc., a professional corporation located in Milwaukee, is dedicated to quality client service and design excellence. Our mission is to consistently seek for our clients the appropriate balance between limitations, functional requirements and desired level of quality. Areas of project specialization

include hospitality/convention facilities, public and academic libraries, medical facilities, corporate office and industrial buildings, cultural facilities, retail stores, multi-family residential, elderly housing facilities, urban planning and land use. In addition to full service design, Engberg Anderson provides specialized services in interior design, master planning, site planning/evaluations, adaptive reuse, space planning, cost estimating, programming, feasibility assessments, ADA compliance assessments, zoning and code analysis and historic preservation.

**EPPSTEIN UHEN ARCHITECTS, INC.**

210 E. MICHIGAN ST.  
MILWAUKEE, WI 53202-4901  
County: Milwaukee  
Phone: (414) 271-5350  
FAX: (414) 271-7794

E-mail: @eppsteinuhen.com  
Home Page: www.eppsteinuhen.com

Samuel D. Eppstein, AIA  
Gregory J. Uhen, AIA  
John Miceli, AIA

Registered Architects: 32  
Total Employees: 96

Eppstein Uhen Architects, Inc. provides complete architectural and interior design services. Professional services include: master planning, construction administration, project budgeting/scheduling, feasibility studies, programming, space planning, computer-aided design and drafting, cost estimating, speculative studies and assisting developers and brokers in developing tenant plan approval. Areas of concentration include: corporate headquarters, commercial buildings, industrial buildings, retail centers, multi-family housing, elderly care/CBRF facilities, educational and governmental facilities, renovation/adaptive reuse, historic restoration and interior design.

**F****FISCHER-FISCHER-THEIS, INC.**

S22W22660 BROADWAY  
WAUKESHA, WI 53186-8199  
County: Waukesha  
Phone: (414) 547-6969  
FAX: (414) 547-6969

E-mail: fft@execpc.com

Brian Tom Fischer, AIA  
Alan R. Theis, AIA

Registered Architects: 2  
Total Employees: 12

Since 1956, Fischer-Fischer-Theis, Inc. has provided comprehensive architectural and engineering services to an array of public and private clients throughout Wisconsin. Some of our representative projects include New Berlin Public Safety Building, Waukesha County Highway Operations Center, Waukesha County Central Fleet Facility, Park Pavilion for the Town of Ottawa, Nagawauke Golf Course Maintenance Facility and the Facility Needs Assessment Study for the City of Franklin Police Department. We produce all of our drawings on AutoCAD and offer a full complement of architectural services from initial study services to full-time construction management services.



**FLAD & ASSOCIATES**

644 SCIENCE DR  
MADISON, WI 53711-1073  
County: Dane  
Phone: (608) 238-2661  
FAX: (608) 238-6727

3300 SW ARCHER RD  
GAINESVILLE, FL 32608  
Phone: (352) 377-6884

FOUR LANDMARK SQUARE, STE 203  
STAMFORD, CT 06901  
Phone: (203) 323-9171

650 CALIFORNIA ST, 8TH FLOOR  
SAN FRANCISCO, CA 94108  
Phone: (415) 398-1600

PO BOX 14449  
RESEARCH TRIANGLE PARK, NC 27709  
Phone: (919) 544-7868

245 UNION BLVD  
ST. LOUIS, MO 63108  
Phone: (314) 454-9600

E-mail: flad@flad.com  
Home Page: www.flad.com

Ralph H. Jackson Jr., AIA  
David W. Black, AIA  
William J. Bula, AIA  
Steven J. Freson, AIA  
James A. Gazvoda, AIA  
Robert G. Graves, AIA  
John M. Mickow  
Fred H. Peterson, AIA  
Jerry D. Polly  
Laura J. Stillman  
Frederick C. Teitgen  
Jeffrey C. Zutz, AIA

Registered Architects: 71  
Total Employees: 232

Flad & Associates, an architectural, structural engineering, planning, landscape and interiors firm, was founded in 1927. Our professional staff of more than 230 people nationwide provides service from our regional offices in Madison, Wisconsin; Gainesville, Florida; Stamford, Connecticut; San Francisco, California; Research Triangle Park, North Carolina and St. Louis, Missouri. The practice is dedicated to serving organizations with specialized facility needs within our areas of expertise; the design of R&D (chemical, pharmaceutical, biotechnology), healthcare, academic and major corporate headquarters facilities. We work with our clients to understand their goals and provide design solutions that respond to their business and strategic needs.

**FRANCESCHI ASSOCIATES, INC.**

10602 N PORT WASHINGTON RD  
MEQUON, WI 53092  
County: Ozaukee  
Phone: (414) 241-4100  
FAX: (414) 241-4352

Bruno J. Franceschi, AIA

Registered Architects: 1  
Total Employees: 3

Franceschi Associates, Inc. is a diversified architectural, engineering and planning firm offering a 36 year background in commercial, industrial, medical and housing facilities. Principal has engaged in major private developments, primarily office buildings as owner and developer thus offering an added dimension to the firm's services and providing

an in-depth focus on budget and time parameters. Our comprehensive scope of services range from feasibility studies through construction follow-up.

**G****HERB GAUSEWITZ - ARCHITECT**

4916 TONYAWTHA TRAIL  
MONONA, WI 53716-2504  
County: Dane  
Phone: (608) 222-2196  
FAX: (608) 221-4557

Hewrbert G. Gausewitz, AIA

Registered Architects: 1  
Total Employees: 1

I have practiced general architecture and planning since 1981, with interests in passive solar, earth sheltered and energy conservation design. Project types have ranged from commercial to institutional to residential with emphasis on close personal services fitted to client wants and needs. I enjoy working with clients on both new and remodeling projects with a fresh approach.

**DAVID J GEENEN, ARCHITECT.**

416 N SIDNEY ST  
KIMBERLY, WI 54136  
County: Outagamie  
Phone: (920) 788-9615  
FAX: (920) 788-9615

E-mail: djgeenen@compuserve.com  
Home Page: <http://ourworld.compuserve.com/homepages/djgeenen>

Dave Geenen, AIA

Registered Architects: 1  
Total Employees: 1

An architect with 27 years of quality design and construction experience, offering traditional architectural services and contemporary technology applications.

**GENESIS ARCHITECTURE & PLANNING**

4133 COURTNEY ST., UNIT 3  
FRANKSVILLE, WI 53126  
County: Racine  
Phone: (414) 835-9330  
FAX: (414) 835-4422

E-mail: kdahlin@excepc.com

Kenneth C. Dahlin, AIA

Registered Architects: 1  
Total Employees: 2

Genesis Architecture provides a full range of architectural services for residential, religious and commercial building types and has received national recognition for its award-winning designs. With a special emphasis on Prairie and organic design, we design projects that have a close relationship to the site, express the beauty of natural materials and achieve an inner harmony of parts that gives evidence of integrated, holistic design. The design of furniture, light fixtures and stained glass is often done to enhance the unity of the architecture with interior furnishings. 2D and 3D computer modeling is used along with hand rendered drawings to best convey design and construction information.

**GRIES ARCHITECTURAL GROUP, INC.**

307 S COMMERCIAL ST  
NEENAH, WI 54956-5700  
County: WINNEBAGO  
Phone: (920) 722-2445  
FAX: (920) 722-6605

Stephen Gries, AIA

Registered Architects: 2  
Total Employees: 6

Gries Architectural Group, Inc. offers a full range of professional architectural services including historical renovation and conversion, schools, office buildings, financial facilities, clinics, condominiums, multi-family apartments and custom single-family residential. In addition to architecture, GAGI offers architectural interior design, material and systems specifications, space planning and commercial building project management.

**GROTH & SMIES ARCHITECTS, LTD.**

N58W6181 COLUMBIA RD.  
CEDARBURG, WI 53012-0332  
County: OZAUCKEE  
Phone: (414) 377-8001  
FAX: (414) 377-8003

635 Mayflower Ave.  
Sheboygan, WI 53083  
(920) 458-0771  
Fax: (920) 458-0337

Jeff Smies, AIA  
Mike Groth, AIA

Registered Architects: 3  
Total Employees: 7

Groth & Smies Architects, Ltd. is a small architectural firm with experience in a variety of building types. The partners of Groth & Smies Architects have worked together as a team for over fifteen years and specialize in religious, office and health care projects. Each project offers a unique character upon which we build and offer a team of consultants and artists to complement the goals of the project and owner.

**GRUNWALDT & ASSOCIATES**

2615 POST RD  
STEVENS POINT, WI 54481-6130  
County: Portage  
Phone: (715) 344-8647  
FAX: (715) 344-9814

E-mail: tgrunwal@coredcs.com

Todd W Grunwaldt, AIA

Registered Architects: 1  
Total Employees: 2

Grunwaldt & Associates, established in 1994, offers a complete range of architectural design and planning services. Our firm is particularly experienced in the areas of municipal, health care, educational, retail and religious design. In offering a complete range of design and planning services, our firm utilizes current CAD technology and professional renderings to achieve a comprehensive project outcome. Todd W. Grunwaldt, AIA, Principal and Owner, has over 15 years experience working in the architectural field. As a smaller firm, we are able to maintain a close relationship with clients and are attentive to details, which has resulted in client satisfaction. Repeat business from past clients proves their satisfaction with Grunwaldt & Associates.



# H

## HGM ARCHITECTURE, INC.

805 N MAIN ST  
PO BOX 976  
OSHKOSH, WI 54902-0976  
County: Winnebago  
Phone: (920) 231-6950  
FAX: (920) 231-4518

E-mail: hgmarch@aol.com

Ronald D. Hansche, AIA  
James J. Groff, AIA

Registered Architects: 2  
Total Employees: 7

HGM Architecture, Inc. is a general practice, full-service architectural firm serving northeastern Wisconsin continuously for over 45 years. Areas of expertise include design services for multi-family housing, Comp Grant and CIAP assistance, programs for public housing authorities, large scale renovation and remodeling, skilled care nursing facilities and institutional projects. Special services include life cycle cost studies and interior design. HGM Architecture has extensive experience in federally funded elderly and retirement living, handicapped and assisted living housing projects. HGM is also active in historic studies, renovation and restoration of both public and private facilities. Additional services are provided in long-range space planning and space programming for both public and private clients.

## HNTB

11270 W PARK PL STE 500  
MILWAUKEE, WI 53224-3623  
County: Milwaukee  
Phone: (414) 359-2300  
FAX: (414) 359-2314

E-mail: dweinheime@hntb.com  
Home Page: www.hntb.com

Daniel L. Weinheimer, AIA  
Kenneth R. Graham

Registered Architects: 15  
Total Employees: 100

HNTB is a national architectural design firm, integrated with engineering and planning capabilities. The Milwaukee office has been providing client-centered planning and design services to Wisconsin Clients since 1955. HNTB offers a unique range of consulting services including architecture, interior architecture, urban design, physical and strategic master planning and architectural, transportation and environmental engineering. The technical diversity of our practice enables us to tailor project teams to creatively and efficiently address client needs from all perspectives. The firm has specialized expertise related to complex renovation and historic restoration projects, corporate facility management, governmental/civic, correctional, higher education, libraries, sports, recreation and public assembly facilities.

## HSR ASSOCIATES, INC.

100 MILWAUKEE ST  
LA CROSSE, WI 54603-3116  
County: La Crosse  
Phone: (608) 784-1830  
FAX: (608) 782-5844

2702 INTERNATIONAL LN, STE 201  
MADISON WI 53704  
County: Dane  
(608) 244-1341  
FAX (608) 244-7186  
e-mail: hsr@itis.com

E-mail: Ldonf@hsrassociates.com  
Home Page: www.hsrassociates.com

Donald E. Flynn, AIA  
A. James Gersich, AIA  
Jack Fleig, AIA  
Brad B. Simonson, AIA  
Jerry L. Bourquin, AIA  
Robert J. Saphner

Registered Architects: 15  
Total Employees: 54

HSR Associates, located in La Crosse and Madison, offers computerized services in architecture, interior design, planning and mechanical and electrical engineering. Since 1953, the firm matches client expectations by sharing close workability, open communications and creative responsiveness. HSR has received many design awards for a variety of building types from a variety of sources which confirms a unified design approach blending function, aesthetics and economics. Expertise through experience includes schools and collegiate facilities, city and county projects including libraries, hospitals, medical clinics and nursing homes, public and private multi-family and elderly housing, corporate/industrial facilities, office buildings and banks, plus historical restoration and planning/feasibility studies.

## HAAG DESIGN ASSOCIATES, INC.

1350 14TH AVE  
GRAFTON, WI 53024-1990  
County: Ozaukee  
Phone: (414) 376-7744  
FAX: (414) 376-9190

E-mail: HAAGDESIGN@AOL.COM

Ted R. Haag, AIA

Registered Architects: 2  
Total Employees: 6

Haag Design Associates is a full-service architectural, engineering and construction management firm that provides our clients an efficient and personalized service. Successful integration of the architectural and engineering design disciplines along with experience in construction management has had a positive impact on past projects. Our experience includes municipal, commercial, health/fitness, financial, food services, light industrial, medical, religious, hotel, multi-family, single-family, historic preservation, adaptive reuse and design/build projects. We will continue our efforts in maintaining a positive interaction between the owner/architect/contractor team so as to produce a mutually successful project. Our success will always be dependent on our clients' satisfaction and the success of their projects.

## HAMEISTER ARCHITECTS, INC.

823 S TAYLOR DR  
SHEBOYGAN, WI 53081  
County: Sheboygan  
Phone: (920) 457-5500  
FAX: (920) 457-5005

E-mail: duwayne@hameister-architects.com  
Home Page: www.hameister-architects.com

DuWayne R. Hameister, AIA  
Robert J. Warner

Registered Architects: 1  
Total Employees: 5

Hameister Architects, Inc. emphasizes quality, service, teamwork and the quest for excellence during design, construction documents and project administration. We work closely with our clients producing projects that are creative in design, functional in operation and economical in construction. We have been noted for the harmony and sensitivity of our additions to and our remodelings of existing buildings. Our CAD technology enables us to achieve higher levels of production, efficiency and quality control. Computers allow for a more thorough exploration of options for our clients. Our construction and remodeling experience includes commercial, retail, industrial, institutional, religious, historical, residential and recreational projects.

## HAMMEL GREEN ABRAHAMSON, INC.

135 W WELLS ST STE 800  
MILWAUKEE, WI 53203-1822  
County: Milwaukee  
Phone: (414) 278-8200  
FAX: (414) 278-7734

E-mail: cclaussen@email.hga.com  
Home Page: http://www.hga.com

Kurt G. Spiering, AIA  
Cherie K. Claussen, AIA  
James VanderHeiden, AIA

Registered Architects: 34  
Total Employees: 68

Hammel Green and Abrahamson, Inc. (HGA), Architects, Engineers, Interior Designers and Landscape Architects is a full-service firm with a staff of over 420 firm-wide and offices in Milwaukee, Wisconsin, and Minneapolis and Rochester, Minnesota. HGA is organized into client-focused segments which specialize in service to health care, elder care, educational, corporate, cultural, religious, correctional and governmental clients. HGA provides a full range of professional services including architecture, interior architecture, community needs assessment, interior design, construction administration, landscape architecture, cost estimating, life cycle costing, master planning, energy analysis, programming, engineering, project management, public information programs, space planning and urban planning.



## HOFFMAN CORPORATION

321 Nicolet Rd.  
P.O. BOX 7019  
APPLETON, WI 54914-7019  
County: Outagamie  
Phone: (414) 731-2322  
FAX: (414) 731-4236

E-mail: jfrantz@hoffman.net  
Home Page: www.hoffman.net

Paul J. Hoffman  
Martin E. Sell, AIA  
Terry L. McLaughlin, AIA  
Thomas F. Martin  
Patrick J. Del Ponte  
Paul Kayser

Registered Architects: 15  
Total Employees: 102

Hoffman Corporation is a nationally recognized firm specializing in Total Project Management™ planning, design/build, architectural, engineering, construction management and real estate development services. The company's expertise covers a wide variety of building types, including educational facilities, commercial office buildings, medical and health care facilities, apartment, retirement center and hospitality design and development and church/worship projects. Hoffman Corporation remains on the cutting edge of the industry, providing clients with creative ideas and responsible solutions. By serving as a single source of responsibility throughout the project delivery process, Hoffman Corporation has achieved an outstanding reputation of producing high quality projects that meet or exceed owners' expectations.

## DENNIS J. HORBINSKI, S.C., AIA

10555 W. PARNELL AVE.  
MILWAUKEE, WI 53130  
County: Milwaukee  
Phone: (414) 427-3994  
FAX: (414) 427-3995

Dennis J. Horbinski, AIA

Registered Architects: 1  
Total Employees: 3

As a certified liturgical design consultant, church facilities are the only work of my firm. Ecclesiastical design requires architectural training, group facilitating skills and liturgical consultation credentials. After 25 years of commercial, industrial and institutional design and management experience, service to religious communities is my focus. In order to be of greater service to my clients, I collaborate with national experts in liturgy, acoustics and fine arts through The Liturgical Design Guild, Inc., and participate as a member of ACLS. Collaboration provides my clients with more effective and valuable information on which to base their decisions.

## ISTHMUS ARCHITECTURE, INC.

125 1/2 STATE ST.  
MADISON, WI 53703  
County: Dane  
Phone: (608) 294-0206

Laura Davis, AIA  
Art Chadek, AIA  
Anne Biebel, Assoc. AIA  
Charles Quagliana, AIA

Registered Architects: 3  
Total Employees: 10

Isthmus Architecture, Inc., is committed, as a collaborative of architects and historians, to preserve the architectural and cultural landscape in a manner that respects original context and design intent. Our practice focuses primarily on rehabilitation, renovation, restoration and adaptive reuse projects for residential, commercial, institutional and government clients. Striving to secure the ongoing viability of the existing built environment as it functions in a modern world, we create design solutions that not only foster the preservation of older buildings, but also effectively address the client's expressed and intended use of the structure. Our solutions are predicated on an understanding of the technologies and methodologies that facilitate the restoration and rehabilitation of historic buildings and settings. We are committed to teamwork on each project, integrating the owner, contractor and multiple disciplines into our process. We offer: programming and space planning; preservation planning and design; new construction planning and design; building survey, research, documentation and analysis; community survey and planning; and facility assessment and historic structure reports.

## JENK ARCHITECTURE + DESIGN

2716 N STOWELL AVE  
MILWAUKEE, WI 53211-3772  
County: Milwaukee  
Phone: (414) 964-7565  
FAX: (414) 964-7565

E-mail: jenkarch@execpc.com

Christine M. Jenk, AIA

Registered Architects: 1  
Total Employees: 4

Jenk Architecture + Design, founded in 1986, is a full-service design firm offering architectural, interior design and planning services, and having experience in the design and construction of hotels, office buildings, commercial and retail facilities, housing and private homes. Jenk Architecture + Design is also joint certified as a Minority Business/Woman Business Enterprise.

## KEE ARCHITECTURE

301 S BEDFORD ST STE 7  
MADISON, WI 53703-3695  
County: Dane  
Phone: (608) 255-9202  
FAX: (608) 255-9011

Douglas Kozel, AIA  
David Ewanowski, AIA  
Jan Eymann

Registered Architects: 5  
Total Employees: 9

We pursue an architecture of ideas, soundly executed and thoroughly serviced. Our method is centered on the needs of the client, on developing appropriate architectural responses and on building within clients' means and schedules. KEE Architecture is organized traditionally: projects are closely managed by principals, allowing full interaction with clients. Our qualifications include over 40 combined years of experience in architecture, interior design and landscape architecture. We are especially capable in corporate and commercial offices, government and community facilities and complex renovation work.

## KAHLER SLATER

611 E WISCONSIN AVE  
MILWAUKEE, WI 53202-4606  
County: Milwaukee  
Phone: (414) 272-2000  
FAX: (414) 272-2001

110 KING ST.  
MADISON WI 53703  
County: Dane  
(608) 283-6300  
FAX (608) 283-6317

E-mail: ks@kahlerslater.com

David T. Kahler, FAIA  
George C. Meyer, AIA  
Jill J. Morin  
James G. Rasche, AIA  
John H. Cain, AIA  
Richard W. Eschner, AIA  
Lawrence J. Schnuck, AIA  
Louis A. Stippich, AIA

Registered Architects: 34  
Total Employees: 106

Kahler Slater, with offices in Milwaukee and Madison, specializes in architecture, interior design, facility management and urban design. Since 1908, the firm has provided service to leading corporations, industries, municipalities and institutions throughout Wisconsin and Illinois. Kahler Slater has established a reputation for providing highly professional and responsive client service and distinctive design. Numerous design awards affirm our highly integrated aesthetic and functional approach. In 1998, Kahler Slater was fortunate to be awarded the inaugural AIA Wisconsin Architecture Firm Award. Our areas of expertise include health care, college/universities, corporate, civic/cultural, hospitality, sports/recreational, historic restoration, interiors, justice, facilities management and sustainable design.



**RICHARD KEMPINGER ARCHITECT**

1488 W. SOUTHPARK AVE.  
P.O. BOX 2903  
OSHKOSH, WI 54901  
County: Winnebago  
Phone: (920) 235-3310  
FAX: (920) 235-4002

E-mail: rkarch@vbe.com

Richard J. Kempinger, AIA

Registered Architects: 2  
Total Employees: 5

RKA is a full-service firm providing facilities for the following clients: municipal, professional offices, general business, financial institutions, churches, schools and restaurants. We also serve industrial clients; and we provide retrofit services for barrier free (ADA) compliance.

**L.L. KENNEDY, INC.**

5900 N PORT WASHINGTON RD STE B220  
GLENDALE, WI 53217-4503  
County: Milwaukee  
Phone: (414) 332-9072  
FAX: (414) 332-7079

E-mail: llkinc@execpc.com

Lisa L. Kennedy, AIA

Registered Architects: 1  
Total Employees: 8

L.L. Kennedy, Inc. is a young, dynamic architecture and interior design firm. Since the founding of the firm in 1991, our work has involved a variety of commercial building types, including offices, restaurants, theaters, municipal buildings and golf course clubhouses. The work has included a mix of new building, renovation and historic restoration. In addition to architectural services, L.L. Kennedy, Inc. can provide complete interior design services, including space planning and finish and furniture selection. With this experience, we are able to provide our clients with a complete range of services from design conception through construction completion. L.L. Kennedy, Inc. is certified as a WBE and DBE firm.

**KLOIBER & ASSOC., INC.**

101 N. WEBSTER ST.  
GREEN BAY, WI 54301-4811  
County: Brown  
Phone: (920) 435-6363  
FAX: (920) 435-2541

E-mail: tjkassoc@aol.com

Thomas J. Kloiber, AIA

Registered Architects: 3  
Total Employees: 5

Kloiber & Associates has been providing architectural and design services in Wisconsin and Michigan since 1977. Our experienced professionals offer CADD computer graphics and specification systems, provide feasibility studies, evaluations of existing buildings, ADA compliance surveys and implementation programs. Our smaller staff is focused on individual projects for a closer understanding of the owner's needs. We have developed award-winning designs for educational, religious, governmental, medical, nursing home and CBRF, industrial, sports, theatrical, commercial and residential facilities. We have gained widespread recognition for cost control and innovative planning systems. Additional services such as functional designs and feasible time schedules make Kloiber & Associates, Inc., a distinctly advantageous choice.

**KNOTHE & BRUCE ARCHITECTS**

7611 ELMWOOD AVE STE 102  
MIDDLETON, WI 53562-3161  
County: Dane  
Phone: (608) 836-3690  
FAX: (608) 836-6934

E-mail: kba@globaldialog.com

J. Randolph Bruce, AIA

Registered Architects: 4  
Total Employees: 8

For over 25 years, Knothe & Bruce Architects has provided clients with quality conscious design and services in architecture, planning and development consultation. Experienced in a variety of project types including office and retail centers, with an emphasis on housing, including private residences, condominiums, apartment developments and specialized housing for the elderly and physically challenged.

**G.W. KORTNESS ASSOC., INC.**

200 E LINN PO BOX 366  
SPOONER, WI 54801-0366  
County: Washburn  
Phone: (715) 635-3345  
FAX: (715) 635-3157

Gerald W. Kortness, AIA

Registered Architects: 1  
Total Employees: 4

G. W. Kortness Associates, Inc., is a small firm of four people providing professional architectural services in a diverse range of expertise from single family residential to large assembly occupancies. Commercial, residential and religious structures make up the solid central core of design.

**THE KUBALA WASHATKO ARCHITECTS, INC.**

W61 N617 MEQUON AVE.  
CEDARBURG, WI 53012-2017  
County: Ozaukee  
Phone: (414) 377-6039  
FAX: (414) 377-2954

E-mail: kwarch@aol.com

Thomas A. Kubala, AIA  
Allen F. Washatko, AIA

Registered Architects: 12  
Total Employees: 25

Founded in 1980, The Kubala Washatko Architects, Inc., provides a wide range of feasibility studies, master planning, urban design, architectural, interior design and construction management services to a regional and national clientele. We do not impose a style on our clients' projects. Rather, each project is analyzed for its unique characteristics by a design team including the owner/developer, the architect and the construction group. Our award winning work includes health care facilities, office environments, commercial buildings, retail stores and centers, nursing homes and assisted living facilities, multi-family residential, industrial, museums, theaters, conference centers, educational, recreational, municipal, religious facilities, hotels, restaurants, financial institutions, historic preservation and adaptive reuse.

**ROBERT M. KUENY ARCHITECT**

2403 136TH AVE  
KENOSHA, WI 53144-7597  
County: Kenosha  
Phone: (414) 859-2201  
FAX: (414) 859-2495

Robert M. Kueny, AIA

Registered Architects: 2  
Total Employees: 5

A Kenosha area practice based on 39 years of experience in community involvement, concern and development. Specific interests include the environment, energy conservation and long life, low maintenance, quality construction. Designs reflect personal expression and sensitivity.

**LHB ENGINEERS & ARCHITECTS**

21 W SUPERIOR ST STE 500  
DULUTH, MN 55802-3006  
County: St. Louis  
Phone: (218) 727-8446  
FAX: (218) 727-8456

250 THIRD AVE N, STE 450  
MINNEAPOLIS, MN 55401  
(612) 338-2029

E-mail: joellyn.gum@lhbcorp.com  
Home Page: <http://www.lhbcorp.com>

Richard Carter, AIA  
James S. Brew, AIA  
Steven H. McNeill, AIA  
Michael Fisher, AIA  
Jerry Putman, AIA  
K.C. Lim, AIA  
David Bjerkness, AIA  
Joe Litman  
Bill Bennett  
Harvey Harvala  
Susan Quam  
Karl M. Ruthenbeck  
Dave Sheedy  
Sue Anderson  
Rachelle Schoessler Lynn

Registered Architects: 14  
Total Employees: 95

Established in 1965, LHB provides practical and cost-effective design solutions for government, healthcare, workplace, industry, housing, pipeline and education. Services include architecture (e.g. design, feasibility studies, facility maintenance), landscape architecture (e.g. development, streetscape design, athletic fields), interior design (e.g. charrette facilitation, space programming, finish & furniture selection), survey (e.g. boundary, legal), and civil (e.g. transportation, municipal/public works, water resources/environmental), electrical (e.g. lighting systems, telecommunications distribution, telephone systems), mechanical (e.g. HVAC, piping, energy analysis) and structural engineering (e.g. industrial structures, building structures, structural investigations). Special services include healthy building design, community consensus building, historic preservation and civil engineering for municipalities.



---

**LJM ARCHITECTS, INC.**

813 RIVERFRONT DR  
SHEBOYGAN, WI 53081-4632  
County: Sheboygan  
Phone: (414) 458-4800  
FAX: (414) 458-1485

E-mail: [ljm@danet.net](mailto:ljm@danet.net)

Erik Jensen, AIA

Registered Architects: 1  
Total Employees: 5

LJM Architects, Inc., has diverse experience in the design of new and renovation projects including commercial and industrial buildings, community and recreational facilities, residential projects and historic renovations. Our accomplishments include many projects with unusual design challenges which have demanded a broad base level of experience. We seek to design projects that will express innovation and excitement and that will create a lasting impression.

---

**LAMURO ASSOCIATES, INC.**

37 MILWAUKEE AVE E  
FORT ATKINSON, WI 53538-2015  
County: Jefferson  
Phone: (920) 563-6318  
FAX: (920) 563-7117

E-mail: [lamuro@idcnet.com](mailto:lamuro@idcnet.com)

Richard La Muro, AIA

Registered Architects: 1  
Total Employees: 1

Banking facilities, restoration and adaptive reuse of buildings, multi-family housing, custom homes, restaurants, theatres and schools.

---

**JAMES E. LARSON ARCHITECT**

600 S MAIN ST  
OSHKOSH, WI 54901-6074  
County: Winnebago  
Phone: (920) 233-8442  
FAX: (920) 233-3750

E-mail: [rktek@northnet.com](mailto:rktek@northnet.com)

James E. Larson, AIA

Registered Architects: 2  
Total Employees: 5

Client base encompasses adaptive reuse projects of varying scope, building type and size, as well as new commercial, multi-family/elderly/specialized housing types, industrial and specialized single family work. Ninety percent of production is accomplished on CAD, including 3D modeling and presentations.

---

**DAVID H LEHMAN ARCHITECT, AIA**

2808 MADISON ST UNIT A  
WAUKESHA, WI 53188-4567  
County: Waukesha  
Phone: (414) 524-9601  
FAX: (414) 524-9548

David H. Lehman, AIA

Registered Architects: 1  
Total Employees: 1

David H. Lehman, Architect AIA, provides complete architectural services for client base in residential, commercial, educational and religious architecture. New construction and renovation with special services for ADA (Americans with Disabilities Act of 1990) building and site audits of renovations to all building types. Wisconsin and Illinois registered architect. NCARB (National Council of

Architectural Registration Board) certification in Minnesota and Iowa. Corporate member of AIA (American Institute of Architects) both local (state of Wisconsin) and national.

---

**LINVILLE ARCHITECTS**

408 E. WILSON ST  
MADISON, WI 53703  
County: Dane  
Phone: (608) 251-6696  
FAX: (608) 251-3836

E-mail: [Linville@cwix.com](mailto:Linville@cwix.com)

E. Edward Linville, AIA

Registered Architects: 3  
Total Employees: 6

Linville Architects was established in 1981 to provide a quality residential design option to clients in Wisconsin and the region. After several years and numerous highly regarded projects, we expanded our horizons bringing our expertise and knowledge base forward to bring our client centered practice to commercial projects including offices, banks, retail and a major commitment to successful hospitality design. Since our beginnings, we have fulfilled our mission of providing innovative design while exceeding client expectations, tempering the magic of architecture with the real world solutions.

---

**LUND CARLISLE ARCHITECTURE-INTERIOR DESIGN AND PLANNING-HISTORIC PRESERVATION**

30 W MIFFLIN ST STE 306  
MADISON, WI 53703-2558  
County: Dane  
Phone: (608) 256-8888  
FAX: (608) 256-8901

E-mail: [lundcardal@aol.com](mailto:lundcardal@aol.com)

David A. Lund, AIA  
Dana Lund Rice  
Jeannine Lund Carlisle

Registered Architects: 1  
Total Employees: 4

Lund Carlisle is a team of skilled professionals with diverse design expertise. Our firm offers complete architectural, interior design and space planning services for new construction, remodeling, renovation and restoration projects. Our experience includes corporate facilities, government and public buildings, commercial buildings, medical/health care facilities, laboratories, educational facilities, recreational facilities, banking facilities, elderly, multi-unit and single family housing. Additional services provided by Lund Carlisle include feasibility study preparation, facilities programming, master planning, construction management and historical research. Our firm utilizes in-house AutoCAD computer aided drafting.

---

**M**

---

**MBA ARCHITECTS INC.**

321 SOUTH 3RD ST  
LA CROSSE, WI 54601-4049  
County: La Crosse  
Phone: (608) 785-2760  
FAX: (608) 785-2750

E-mail: [mbaarc@aol.com](mailto:mbaarc@aol.com)

Home Page: [www.mba-architects.com](http://www.mba-architects.com)

Patrick C. Brockman, AIA  
Colin H. Klos, AIA

Registered Architects: 2  
Total Employees: 15

MBA Architects, Inc., is a full service architectural firm specializing in commercial and retail design. Specific areas of interest include providing services for multi-location retailers; developing prototype design of multi-location stores from concept through store opening; food court design; shopping center and mall renovation and the design of shopping centers. Established in 1971, we provide design services to nationwide retailers. We are licensed to practice architecture in 42 states.

---

**MSA PROFESSIONAL SERVICES, INC.**

1230 SOUTH BLVD  
BARABOO, WI 53913-2791  
County: Sauk  
Phone: (800) 362-4505  
FAX: (608) 356-2770

E-mail: [als@msa-ps.com](mailto:als@msa-ps.com)

Home Page: [www.msa-ps.com](http://www.msa-ps.com)

Gilbert C. Gerdman  
Clement L. Safranek  
Allen J. Szymanski, AIA

Registered Architects: 2  
Total Employees: 205

MSA is a full-service multi-discipline, client-focused, design firm providing architecture, planning, engineering, surveying and remediation services. MSA exists to help our clients be more successful. We provide the full range of architectural services. Our experience includes new construction, additions and renovation of municipal buildings, town halls, fire and EMS stations, police stations, libraries, public works garages, community park and recreation facilities, community centers, education facilities, financial institutions, office buildings, retail buildings, multi-family and elderly housing, industrial and commercial facilities.

---

**MALONEY ASSOCIATES**

634 N 8TH ST  
MANITOWOC, WI 54220-3920  
County: Manitowoc  
Phone: (414) 684-0452  
FAX: (414) 684-5390

C. Gene Maloney, AIA

Registered Architects: 1  
Total Employees: 2

Primary focus: Small-to-medium sized commercial projects that typically have included manufacturing facilities, office buildings, banks, medical office buildings, mausoleums and museums. We also have experience with restoration and adaptive reuse of older structures.



### **MARATHON ENGINEERS/ ARCHITECTS/ PLANNERS LLC**

2323 E CAPITOL DR. P.O. BOX 8028  
APPLETON, WI 54913-8028  
County: Outagamie  
Phone: (920) 954-2000  
FAX: (920) 954-2020

E-mail: marathon.appleton@marathon-eap.com

Larry J. Londo  
Jack L. Fischer, AIA  
Robert J. Wanek

Registered Architects: 17  
Total Employees: 150

Marathon Engineers/Architects/Planners, LLC, is a member of the Jaako Poyry Group. Professional services include: architectural, interior and graphic design; structural, process, civil, plumbing, electrical and HVAC engineering; energy conservation audits; retrofit of existing mechanical systems; cost estimating; construction management; feasibility studies; environmental assessments; rehabilitation and reuse studies; chemical recovery; process control instrumentation; CADD/CAE and computerized cost accounting and scheduling programs utilized.

### **MARTIN LAHEY ARCHITECTS S.C.**

1016 1/2 17TH AVE  
MONROE, WI 53566-2005  
County: Green  
Phone: (608) 328-2724  
FAX: (608) 328-2725

Terry R. Martin, AIA  
Jeffrey J. Lahey, Assoc. AIA

Registered Architects: 1  
Total Employees: 5

Martin Lahey Architects, S.C., provides a full range of architectural, interior architecture, site planning, space planning and master planning services for residential, commercial and institutional buildings. We have received local, state and national recognition for award-winning designs. For Martin Lahey Architects, S.C., architecture is the design of human-scaled places for people . . . the art of constructing buildings whose images evoke timeless qualities . . . the organization of building systems with a sense of clarity and completeness to create space . . . space defined and understood through the introduction of natural light. Computerized services are used together with traditional hand-rendered drawings to convey each design's character.

### **MARTINSON ARCHITECTS, INC.**

211 N BROADWAY STE 205  
GREEN BAY, WI 54303-2757  
County: Brown  
Phone: (414) 432-2442  
FAX: (414) 432-2084

E-mail: miltm@vbemail.net

Milton B. Martinson, AIA

Registered Architects: 6  
Total Employees: 14

Martinson Architects, Inc., provides complete services, including project management, for all project types. Major projects are corporate-owned offices, industrial buildings, religious, educational, recreational, fitness and government facilities.

### **MCCORMACK + ETEN/ARCHITECTS**

400 BROAD ST  
LAKE GENEVA, WI 53147-1451  
County: Walworth  
Phone: (414) 248-8391  
FAX: (414) 248-8392

E-mail: mne@idcnet.com

Home Page: www.idcnet.com/~MNE/

Ronald H. McCormack, AIA  
Kenneth L. Etten, AIA

Registered Architects: 2  
Total Employees: 5

McCormack + Etten/Architects' philosophy is to serve clients by listening to their needs. Talent and creativity are combined with the knowledge and experience of the M+E staff to produce fresh, innovative design solutions appropriate to the client's program. The latest version of "Autocad" is utilized to efficiently generate a wide range of projects. McCormack + Etten/Architects' areas of expertise include high end custom residential and remodeling, light commercial and retail, schools and churches and public institutional projects. The firm's personal brand of service and attention to detail reflect our primary concept: that good design is the product of hard work, good taste and appropriateness to the client's needs.

### **MCWILLIAMS BURGNER ARCHITECTURE**

1744 N PALMER ST  
MILWAUKEE, WI 53212-3928  
County: Milwaukee  
Phone: (414) 374-1744  
FAX: (414) 374-1745

E-mail: mbarc1@aol.com

Dennis Burgener, AIA

Registered Architects: 1  
Total Employees: 4

McWilliams Burgener Architecture provides architectural/interiors programming, space planning, design, documentation and construction administration services for civic, corporate, health care, retail and residential projects. Land use/site studies, feasibility analyses, systems evaluations and graphic/signage design are additional strengths of the firm. A personal and extensively detailed approach is taken toward each project.

### **MEIER & HOFFMAN ARCHITECTURE & INTERIOR DESIGN**

PO BOX 667  
CEDARBURG, WI 53012-0667  
County: Ozaukee  
Phone: (414) 377-3877  
FAX: (414) 377-8857

Paul A. Meier, AIA  
Thomas C. Hoffman, Assoc. AIA

Registered Architects: 1  
Total Employees: 3

Meier and Hoffman provide creative and fully coordinated architectural and interior design services for custom residential, vacation home and corporate office clients. With a diversified background of projects including residential, municipal, commercial and historic renovation, each of our projects expresses the individual style of our clients. After a thoughtful analysis of the site and environmental factors, we then integrate the interiors, furnishings, art and lighting with the architecture. Many of our projects are custom, remote vacation homes

and cottages in northern Wisconsin and Minnesota. For these we utilize renewable energy systems, on-site sewage treatment, passive solar heating, super-insulation and daylighting technologies.

### **TOM W. MEIKLEJOHN III, AIA ARCHITECT**

600 EASTWOOD CT.  
FOND DU LAC, WI 54935-4587  
County: Fond du Lac  
Phone: (920) 923-3163  
FAX: (920) 923-5211

Tom W. Meiklejohn III, AIA

Registered Architects: 1  
Total Employees: 1

Licensed since 1989; independent practice since 1994; most work with local contractors as design/build projects. Type of work includes new and remodeling projects for medical clinics, office buildings, churches, warehousing, factories/manufacturing, retail stores and private homes.

### **MIDWEST DESIGN & DEVELOPMENT CORP.**

13105 W BLUEMOUND RD STE 200  
BROOKFIELD, WI 53005-8022  
County: Waukesha  
Phone: (414) 782-8040  
FAX: (414) 782-9566

E-mail: MDDC@EXECPC.COM

Robert J. Gregorcich, AIA

Registered Architects: 3  
Total Employees: 10

Midwest Design & Development Corporation is a design-led design/build firm providing integrated architecture and construction contracting services for a variety of building types, but with a special emphasis on health care facilities and senior living environments. Responding to a desire expressed by our clients for continuity, single source of accountability, and guaranteed construction costs, all work is done on a design/build basis. The firm is respected for its ability to propose creative solutions for difficult buildings and sites, and to accomplish complex alteration and expansion programs while keeping the client's business fully operational.

### **MILLER ARCHITECTURAL GROUP, INC.**

1661 N WATER ST STE 500  
MILWAUKEE, WI 53202-2061  
County: Milwaukee  
Phone: (414) 277-1450  
FAX: (414) 277-1451

E-mail: miller1661@aol.com

Brian L. Miller, AIA  
Andrew S. Weber  
Jorgen R. Hansen

Registered Architects: 2  
Total Employees: 8

Miller Architectural Group is a small, young firm, striving to blend inherent youthful idealism with a strong business orientation. Our practice is centered on our core competencies of creativity and practicality in the reuse, renovation and preservation of existing buildings and environments. Our desire is primarily to 'strive to repair the damage of the past.' Through a number of means: reuse and renovate existing buildings, strategic urban infill of sites where buildings have been demolished, or where there is no other choice; creation of new buildings and spaces that speak not to a style, but rather are informed and inspired by the successful aspects of past architecture of all types.



**MILLER WAGNER COENEN McMAHON, INC.**

1445 McMAHON DR  
PO BOX 1025  
NEENAH, WI 54957-1025  
County: Winnebago  
Phone: (920) 725-6346  
FAX: (920) 751-4284

E-mail: mcm@athenet.net  
Home Page: http://www.athenet.net/~mcm

Robert M. Miller, AIA  
Thomas G. Olson, AIA  
Robert M. Duszak  
Dennis J. Lamers  
Dennis R. Buschke  
Gary L. Rosenbeck

Registered Architects: 7  
Total Employees: 17

Miller Wagner Coenen McMahon has been creatively serving clients since 1955. Our primary aim is to understand each client's building needs and develop the best architectural solution through service and design. We offer traditional architectural and engineering services as well as assistance with feasibility studies, programming, space planning, cost estimating and scheduling. We offer design/build services as well as the design/bid approach. We provide multi-disciplinary expertise and offer full CAD capabilities. We have experience in institutional, educational, correctional and renovation projects. Other areas of expertise include libraries, office buildings, health-care facilities, multi-family housing, governmental, industrial and historic preservation.

**MUDROVICH ARCHITECTS**

300 3RD ST STE 304 PO BOX 6038  
WAUSAU, WI 54402-6038  
County: Marathon  
Phone: (715) 848-4880  
FAX: (715) 848-4885

Thomas H. Mudrovich, AIA

Registered Architects: 2  
Total Employees: 7

Mudrovich Architects is a growing full service architecture and interior design firm. We listen to our clients and involve them in the creative process with the goal of achieving appropriate design solutions which optimize functional, aesthetic and budget considerations. We have worked effectively in most forms of project delivery, including: traditional design/build, design/build, partnering and negotiated construction. Services include architectural and interior design, programming, feasibility studies, building and site evaluations, ADA assessments and masterplanning. Project experience includes municipal/governmental, financial, religious, restaurants, offices, adaptive-re-use, historic preservation, light industrial, educational, health care, and assisted living facilities.

**N****NISBET/ARCHITECTS**

4340 HILLCREST CIR  
MADISON, WI 53705-5017  
County: Dane  
Phone: (608) 233-2320  
FAX: (608) 233-0550

Thomas K. Nisbet, AIA

Registered Architects: 1  
Total Employees: 1

Founded in 1985, Nisbet/Architects provides the following services: programming, design consultation, planning and complete architectural services. The field of practice has been office buildings, educational, residential (multiple and single), planning (redevelopment and master) and commercial projects.

**NORTHWOODS ARCHITECTURAL ASSOCIATES**

302 E THOMAS ST  
RICE LAKE, WI 54868-3054  
County: Barron  
Phone: (715) 234-1161  
FAX: (715) 234-8944

David P. Sorenson, AIA  
Steven J. Shurvey

Registered Architects: 1  
Total Employees: 4

Established in 1987, Northwoods Architectural Associates provides professional services designed to meet our clients' needs throughout the northern Wisconsin area. By working closely with our client and the construction team assembled for a particular project, we are able to bring out the aesthetics of a quality designed and constructed facility within the budget and time schedule constraints. Our project design types include commercial, retail, office, bank, clinic, restaurant, municipal, multi-family housing, rehab, custom residential, industrial and manufacturing facilities.

**O****OMNNI ASSOCIATES**

ONE SYSTEMS DR  
APPLETON, WI 54914-1654  
Phone: (920) 735-6900  
FAX: (920) 830-6100

Trevor M. Frank, AIA  
Paul C. Hansen, AIA  
Nick C. Plfum, AIA

Registered Architects: 3  
Total Employees: 75

OMNNI Associates is a full-service architectural, engineering and environmental firm. The architectural group offers complete facilities planning services; design for new construction and renovations; and interior design and planning for elderly housing, government, commercial and industrial facilities.

**P****PACE ARCHITECTS**

2223 E CAPITOL DR  
MILWAUKEE, WI 53211-2170  
County: Milwaukee  
Phone: (414) 332-3369  
FAX: (414) 332-5669

Patricia Frost, AIA  
Cynthia Gibbs Ethington, AIA

Registered Architects: 4  
Total Employees: 9

PACE's philosophy is that personal attention to a client's specific needs and to the client's active involvement in the project is crucial to solving the design problem. Areas of specialization include new construction and remodeling for child care, education, commercial and medical offices, facilities management, retail and recreational design. In addition, PACE offers expertise in programming, feasibility studies, ADA assessments, construction documents and interior finishes selections. WBE certified.

**PDC MIDWEST, INC.**

700 WALNUT RIDGE DR  
HARTLAND, WI 53029-8892  
County: Waukesha  
Phone: (414) 367-7700  
FAX: (414) 367-7761

E-mail: Rgummer@msn.com

Robert L. Gummer, AIA  
Peter D. Johnston, AIA

Registered Architects: 6  
Total Employees: 20

PDC Midwest, Inc. is a client centered firm providing architecture, planning, interior design and construction services in the national health care, elderly care, commercial, industrial and institutional markets. PDC architects are registered in 40 states and have specialized national experience with ambulatory care centers, diagnostic imaging, special procedures and treatment facilities, medical office buildings and elderly care facilities. Local project types include a variety of commercial and industrial buildings. Client services include planning and feasibility studies, master planning, project development, programming, design, construction and construction management. PDC offers conventional professional services or alternative single-source delivery including construction management or design/build. The firm focus is a philosophy of high quality, client responsive professional services which are on-time and on-budget.



## PMSI

1280 W CLAIREMONT AVE  
EAU CLAIRE, WI 54701  
County: Eau Claire  
Phone: (715) 834-6661  
FAX: (715) 834-3559

2200 ORIOLE LN, STE 2B  
WAUSAU, WI 54401  
Phone: (715) 842-8014  
Fax: (715) 843-7239

E-mail: pmsiaecm@discover-net.net

Jeffery Musson, AIA  
Raymond White, AIA  
Larry Sommerfeld, AIA

Registered Architects: 5  
Total Employees: 20

PMSI was established in 1977 and, since then, has been providing quality architectural, engineering and construction management services to clients throughout western and north-central Wisconsin. The company has offices in Eau Claire, Wausau and Minneapolis with an experienced staff of architects complemented by in-house engineers, construction managers and technicians. PMSI specializes in educational facilities, but has experience in all types of building projects including medical facilities, offices and industrial facilities, municipal and religious buildings and residential buildings.

## PSI DESIGN, INC.

W232S7530 BIG BEND DRIVE  
BIG BEND, WI 53103-0215  
County: Waukesha  
Phone: (414) 662-2664  
FAX: (414) 662-3667

Home Page: www.pschwabe.com

Alexander Lange  
Joseph Kopecky, AIA  
Paul Schmidt, AIA

Registered Architects: 4  
Total Employees: 10

PSI Design, Inc. was founded in 1982 to offer architectural design and planning services to public and private sector clients in southeast Wisconsin. Since that time, PSI Design has expanded its client base and range of services, and now practices throughout the Midwest and across the United States. As an independent entity within Peter Schwabe, Inc., Design/Build, PSI Design has developed an enhanced approach to design based on constructability and cost effectiveness. Servicing a diverse clientele with focus on educational, religious, corporate, industrial and commercial projects, PSI Design has developed a flexible and responsive approach to design, with each client viewed as a unique opportunity to create lasting solutions and enduring relationships.

## PTD INC

55 S MAIN ST STE 201  
FOND DU LAC, WI 54935  
County: Fond du Lac  
Phone: (920) 923-0203  
FAX: (920) 923-5303

E-mail: ptdinc.com  
Home Page: www.ptdinc.com

Philip J. Twohig, AIA  
Gary G. Due  
Larry C. Beyer

Registered Architects: 2  
Total Employees: 12

Architectural services include schools, jails, courthouses, municipal, mental health and nursing home facilities. We also design offices, medical and dental, shopping, industrial and manufacturing buildings. We offer security consulting services to other architectural firms in the technical development of hardware, monitoring and control systems. We assist in compliance studies governed by the Department of Commerce, HFS, JCAHO, LSC, DOC and ADA. Our 28 year practice is state-wide. We have full CAD and word processing capability and are electronically linked with most major consultants and governmental units.

## PARTNERS IN DESIGN ARCHITECTS, INC.

600 52ND ST., STE 220  
KENOSHA, WI 53140  
County: Kenosha  
Phone: (414) 652-2800  
FAX: (414) 652-2812

E-mail: partnersindesign@compuserve.com

Thomas J. O'Connell, Jr., AIA  
Werner H. Briske, AIA

Registered Architects: 4  
Total Employees: 11

Our continued growth and expanding client base testifies to our principle that quality design executed in cost effective solutions offer our clients their best building value. Our staff of 11 allows us to meet the needs of our clients' most demanding projects while maintaining the close personal attention their projects deserve. Our interactive and collaborative design methodology allows our clients to play a key role in the design of their unique building solution. Our significant emphasis on computer aided drafting and modeling allows us to provide these services in a cost effective and accurate manner. Our project types include educational, healthcare, municipal, industrial, commercial, financial, recreational, religious, retail and residential projects.

## PFALLER ARCHITECTURAL ASSOCIATES

159 N BROADWAY  
MILWAUKEE, WI 53202-6014  
County: Milwaukee  
Phone: (414) 273-8585

Mark F. Pfaller II, AIA

Registered Architects: 2  
Total Employees: 3

Pfaller Architectural Associates is a third generation architectural firm providing a full range of architectural services for clients in five states. 70 percent of our work is for repeat clients because we practice architecture with pride, honesty, responsibility, responsiveness, cooperation and diligence.

## PLUNKETT RAYSICH ARCHITECTS

10850 W PARK PL STE 300  
MILWAUKEE, WI 53224-3635  
County: Milwaukee  
Phone: (414) 359-3060  
FAX: (414) 359-3070

5133 W. TERRACE DR.  
MADISON, WI 53718  
Phone: (608) 240-9900

E-mail: pra@prarch.com  
Home Page: www.prarch.com

James G. Plunkett, AIA  
David J. Raysich, AIA  
Kim Dale Hassell, AIA  
Mark C. Herr, AIA  
Michael H. Scherbel, AIA

Registered Architects: 32  
Total Employees: 101

Continuous project involvement is the philosophy of our firm. Established in 1890, Plunkett Raysich Architects' expertise includes the planning and design of medical, educational, financial, corporate/commercial, elder care, government and historic preservation projects. Our services include architectural design, interior design, master planning, space planning, feasibility studies, historic preservation, site analysis and ADA compliance. Firm partners take an active role in each project, from planning and design through construction. Recent projects include the Health Resource Center for the Medical College of Wisconsin, the corporate headquarters for National Funeral Directors Association, Howard Young Medical Center addition and the corporate headquarters for ProVantage/Shopko Stores.

## POTTER DESIGN GROUP

735 JENIFER ST  
MADISON, WI 53703-3530  
County: Dane  
Phone: (608) 257-3825  
FAX: (608) 257-3826

Ross T. Potter, AIA  
Palmer R. Haynes, AIA  
Todd R. Barnett, AIA

Registered Architects: 4  
Total Employees: 7

Potter Design Group, Inc., is founded on quality design and service with the precept of developing projects which are sensitive to budget, program and context. During our 35 years of practice we have developed an affinity for library, church, municipal, academic, housing, elderly care and adaptive reuse projects. Our collective experience is architecturally centered, although interests in landscape architecture, urban planning, lighting and exhibit design distinguish us. We define ourselves by our ability to respond to various building and design opportunities. Regardless of the project, our commitment to refined architecture is consistent. Our numerous awards and repetitive clients confirm our positive contribution to the environment.



**POTTER LAWSON, INC.**

15 ELLIS POTTER CT  
MADISON, WI 53711-2456  
County: Dane  
Phone: (608) 274-2741  
FAX: (608) 274-3674

129 E COLLEGE AVE.  
APPLETON, WI 94913  
County: Outagamie  
Phone: (920) 730-0055  
FAX (920) 730-0005

E-mail: info@potterlawson.com  
Home Page: www.potterlawson.com

David E. Lawson, FAIA  
Eric D. Lawson, AIA  
Warren R. Bauer, AIA  
David J. Engelke, AIA  
Beth A. Prochaska

Registered Architects: 21  
Total Employees: 50

Potter Lawson has built a reputation for excellence by consistently providing quality design services to our clients. Our projects exceed our clients' expectations by combining the owner's goals with economic and functional considerations to create projects of lasting value. While we specialize in educational, criminal justice and corporate projects, our practice is diversified. We offer a full menu of services including strategic facilities planning, master planning, facility evaluation, programming and space planning, as well as award-winning architecture, engineering and interior design. Our staff includes over 50 professionals with offices in Madison, Beloit and Appleton that allow us to serve clients throughout Wisconsin.

**Q****QUORUM ARCHITECTS**

116 E PLEASANT ST  
MILWAUKEE, WI 53212-3947  
County: Milwaukee  
Phone: (414) 265-9265  
FAX: (414) 265-9465

E-mail: qarch@execpc.com

Allyson Nemec, AIA  
Debra Bryant  
Brian Scotty

Registered Architects: 2  
Total Employees: 9

Quorum Architects, Inc. (WBE) concentrates its practice in renovations to the existing built environment. Over ninety-percent of our projects are additions to or renovations of existing buildings. Our staff works with building owners and tenants to produce architectural and interior design solutions that make their buildings more marketable. Quorum is a diverse group of individuals committed to the complete satisfaction of our clients' objectives. Overall, Quorum attains a mutually-beneficial, long-term relationship with our clients. Internally, we have specialists in historic preservation, interior design, lighting design, landscape architecture, restaurant and retail design, programming, space planning and facilities management.

**R****REDMOND DESIGN, INC.**

W228 N727 WESTMOUND DR  
WAUKESHA, WI 53186  
Phone: (414) 549-9600  
FAX: (414) 549-1725

E-mail: REDDESIGN@SPRYNET.COM

James French, AIA

Registered Architects: 3  
Total Employees: 7

Founded in 1990, Redmond Design inc., is a division of The Redmond Group, which includes Redmond Commercial Development Corporation, Redmond Construction Company, Inc., and Redmond Financial Facilities Group. The Focus of practice is financial facilities, office buildings, retail and industrial projects. Scope of services include design-build, demographic studies, market studies, site evaluations, space planning, interior design, full architectural services from schematic design to construction documents, construction estimating and construction management services. Projects include new buildings and remodeling/addition projects.

**RENNER ARCHITECTS**

626 N WATER ST  
MILWAUKEE, WI 53202-4903  
County: MILWAUKEE  
Phone: (414) 273-6637  
FAX: (414) 273-6638

E-mail: renner\_architects@execpc.com

Peter Renner, AIA  
Jeff Natrop, AIA

Registered Architects: 7  
Total Employees: 18

Renner Architects is the only firm that carefully listens to and documents our client's goals, needs and objectives, and creatively designs, effectively illustrates and, utilizing a unique computerized cost estimating technique, accurately and thoroughly cost estimates options at each phase of the project and for each significant element of the project. We are experts in adaptive reuse and remodeling projects, urban planning, street-scaping, student housing, office design and restaurant and food service projects. If you want a firm that really listens to your needs, who really designs, illustrates, and accurately and thoroughly cost estimates options and who can execute the project in a professional manner, call Renner Architects.

**RIVER HOUSE ARCHITECTS, LTD**

1009 RIVER ST  
SCHOFIELD, WI 54476-1808  
County: Marathon  
Phone: (715) 355-5757  
FAX: (715) 359-4998

Tharen John Gorski, AIA

Registered Architects: 1  
Total Employees: 2

Refreshing unique approaches to architectural service . . . River House. Specialists in partnering with owner and construction professionals. Project types include: assisted living, nursing homes, health care, financial institutions, industrial, offices, municipal centers, educational, recreational and maintenance facilities. Project services area ranges from regional to international.

**RIVER ARCHITECTS, INC.**

125 4TH ST N  
LA CROSSE, WI 54601-3262  
County: La Crosse  
Phone: (608) 785-2217  
FAX: (608) 785-2214

E-mail: ur@river-architects.com  
Home Page: www.river-architects.com

Valentine J. Schute, Jr., AIA  
Michael W. Swinghamer, AIA  
William B. White, AIA

Registered Architects: 3  
Total Employees: 8

Continuous involvement is the philosophy of our firm. The partners take an active role in each project, from planning and design to construction. Our clients are part of the design team. Instead of guessing what they want, we ask them what they want and what their needs are. Then we solve their problem, not ours. This philosophy has proved successful for projects that range from libraries and churches to corporate headquarters and financial institutions to private homes to extensive restoration/renovation work.

**S****SDS ARCHITECTS**

205 N DEWEY ST  
EAU CLAIRE, WI 54703-3537  
County: Eau Claire  
Phone: (715) 832-1605  
FAX: (715) 832-7850

E-mail: sds@sdsarch.com  
Home Page: http://www.sdsarch.com

Joseph E. Seymour, AIA  
William C. Hallam, AIA  
Dennis A. Ferstenou, AIA  
Gary D. Davis, AIA

Registered Architects: 14  
Total Employees: 29

SDS Architects is a 46-year-old architectural/engineering firm offering a full range of services including architectural design, structural, mechanical, plumbing and electrical engineering. The types of projects designed by SDS include educational, industrial, governmental, civic, commercial, health care and religious. Exemplary projects are Chippewa Falls High School addition, Arbor Vitae-Woodruff Elementary School, Reedsburg Public Library, Hudson Prairie Elementary School and High School Auditorium-Hudson School District, Barron Area School District elementary, middle and high school additions and Chippewa Valley Technical College-River Falls Center.



**RICK SCHROEDER, AIA ARCHITECT**

651 FRANKLIN ST  
 OSHKOSH, WI 54901-4340  
 County: Winnebago  
 Phone: (920) 233-0476  
 FAX: (920) 233-0476

E-mail: SUZYSHOES@AOL.COM

Rick Schroeder, AIA

Registered Architects: 1  
 Total Employees: 3

Our firm is a full service architectural firm specializing in historic architecture. Our main focus is in restoration, rehabilitation, adaptive reuse and sympathetic additions to historic buildings. We have experience in state and federal historic rehabilitation tax credit projects, masonry restoration, façade restorations, commercial and residential projects. Within the last five years, our firm has worked on the rehabilitation of or additions to thirty-six National Register Properties, thirteen of those have been historic rehabilitation tax credit projects. We also provide consulting on issues relating to preservation, historic architecture and preparation of state and federal historic rehabilitation tax credit forms.

**CARL SCOTT - ARCHITECT/PLANNER**

601 W COLLEGE AVE STE 1  
 APPLETON, WI 54911-5803  
 County: Outagamie  
 Phone: (920) 738-7707  
 FAX: (920) 738-7707

Carl J. Scott, AIA

Registered Architects: 1  
 Total Employees: 1

We offer 30 years of experience in architectural, interior design, planning and construction co-ordination services. We specialize in smaller projects for schools, churches, banks, commercial, industrial, offices and custom residences. We also provide historic restoration and preservation services.

**SHORT ELLIOTT HENDRICKSON, INC.**

421 FRENETTE DR  
 CHIPPEWA FALLS, WI 54729-3374  
 County: Chippewa  
 Phone: (715) 720-6200  
 FAX: (715) 720-6300

6418 NORMANDY LN, STE 100  
 MADISON, WI 53719  
 (608) 274-2020

Home Page: www.sehinc.com

Steve Gausman, AIA

Registered Architects: 15  
 Total Employees: 340

SHE is a multi-disciplined consulting firm offering architecture, engineering, environmental and transportation services. In architecture, SHE specializes in educational facilities, municipal buildings, religious centers, housing, commercial & industrial buildings, aviation buildings, downtown renovation, landscape architecture and interior design and space planning.

**SMITH-ODA, ARCHITECTS, INC.**

14135 N. CEDARBURG RD.  
 MEQUON, WI 53097  
 County: Ozaukee  
 Phone: (414) 376-1579  
 FAX: (414) 376-1584

E-mail: smithoda@execpc.com

Stephen Perry Smith, AIA  
 Matthew Kazoo Oda, AIA

Registered Architects: 2  
 Total Employees: 6

This firm specializes in commercial office, light industrial and multi-tenant residential design. Founded by Stephen P. Smith, AIA (Univ. of Ill.-'77) and Matthew K. Oda, AIA (Univ. of Minn.-'80). These principals have been actively involved in the development, design and construction of over 4,000,000 square feet of commercial and light industrial space in metropolitan Milwaukee. Areas of expertise include: building design and space planning; master planning; site planning; landscape architecture; urban design and redevelopment; building renovation and restoration.

**SOLNER & ASSOC.**

5222 HEDDEN CIR  
 MIDDLETON, WI 53562-2429  
 County: Dane  
 Phone: (608) 233-4881  
 FAX: (608) 233-3215

Edward A. Solner, AIA

Registered Architects: 1  
 Total Employees: 2

The field of service that our firm has been involved in consists of custom residential design, religious facilities, restaurants, office and mercantile buildings, condominiums, retirement centers, nursing homes and related health care facilities. In addition, we have been involved with numerous renovations and additions. Consultant to church building committees.

**SOMERVILLE, INC.**

2100 RIVERSIDE DR  
 GREEN BAY, WI 54301-2390  
 County: Brown  
 Phone: (920) 437-8136  
 FAX: (920) 437-1131

2546 POST RD  
 PLOVER, WI 54467  
 Phone: (715) 344-3935

John W. Somerville, AIA  
 Thomas R. Laatsch  
 Michael K. Kadow, AIA  
 Brian E. Bosar

Registered Architects: 10  
 Total Employees: 76

Somerville, Inc. is a full-service architecture and engineering firm and a leader in CADD services. We have over 50th years of comprehensive service to the Wisconsin community. Extensive experience on over 4,400 projects includes commercial, industrial, retail, religious, educational, healthcare and municipal buildings. Our accomplished team of professionals provides clients with multi-disciplinary expertise through a single point of contact. We serve our clients from program development and space planning through construction drawings and construction

management and offer a unique design/build alternative approach. Our expanded range of services includes feasibility studies, master planning, ADA surveys and referendum support.

**SOUTHWEST DESIGN ASSOCIATES, INC.**

190 MARKET ST  
 PLATTEVILLE, WI 53818-2561  
 County: Grant  
 Phone: (608) 348-3821  
 FAX: (608) 348-2330

J. Steven Swift, AIA  
 Richard C. Adams  
 Ronald P. Tessmann

Registered Architects: 1  
 Total Employees: 8

Southwest Design Associates, Inc. (SDAI), is a multi-faceted organization of professionals registered in four states which places an emphasis on personalized service and quality. Our major focus is in the housing field with multi-family and elderly apartment projects from 4 to 120 units as well as comprehensive experience in schools, offices, commercial, industrial, health care, religious and recreational facilities design. The firm also engages in facility evaluation, historic restoration and rehabilitation, adaptive reuse and reconstruction projects. The firm utilizes CADD drawings and will work with the owner to provide the project delivery options most suitable to their project.

**SPANGLER ARCHITECTS**

35 W EAU CLAIRE ST  
 RICE LAKE, WI 54868-0070  
 County: Barron  
 Phone: (715) 234-9056  
 FAX: (715) 234-9057

Wayne E. Spangler, FAIA

Registered Architects: 1  
 Total Employees: 5

For nearly four decades, Spangler Architects have provided full service essential to successful feasibility studies, new construction and renovation projects. Our professional success has been based on years of experience and achievement developing designs created in response to each owner's particular needs, budget and goals. An impressive experience with governmental and industrial facilities is coupled with single- and multi-family housing, medical, educational, religious and office buildings. Our projects are carefully planned, accurately built and are delivered on-time and on-budget.

**STACK DESIGN GROUP**

13000 WEST BLUEMOUND ROAD  
 ELM GROVE, WI 53122-2655  
 County: Waukesha  
 Phone: (414) 786-8070  
 FAX: (414) 786-8078

E-mail: stackgroup@aol.com

Thomas Stachowiak, AIA

Registered Architects: 1  
 Total Employees: 3

The Stack Design Group is a creative, design oriented professional practice offering complete architectural, interior design and construction management services. Our project focus has been primarily in commercial office buildings, multi-family residential developments, sports & recreational facilities, historic building rejuvenation and high-end custom homes. We



view every project as a new challenge, whether it's scale is as large as a multi-phased office complex or as small as a single-family residential renovation or addition. We excel in producing innovative, cost-effective design solutions and our success has come from our indelible attention to detail. The Stack Design Group is a resourceful organization operated with a strong degree of efficiency, control and enthusiasm.

## STELLING & ASSOCIATES ARCHITECTS, LTD.

181 W CHESTNUT ST PO BOX 506  
BURLINGTON, WI 53105-1202  
County: Racine  
Phone: (414) 763-8725  
FAX: (414) 763-1971

E-mail: StelArchit@aol.com

Thomas E. Stelling, AIA

Registered Architects: 2  
Total Employees: 6

Stelling & Associates Architects, Ltd., established in 1980, has developed its practice with a mixture of commercial, industrial, educational, residential and restoration projects. We pride ourselves in our attention to details and on our ability to meet program requirements, along with our personal attention to clients. Our practice has completed projects over a five state area, along with projects in several foreign countries. When a project program requires, we work with some of the state's most respected consulting engineers. A list of consulting engineers is available upon request.

## STRANG, INC.

6411 MINERAL POINT RD  
PO BOX 5019  
MADISON, WI 53705-0019  
County: Dane  
Phone: (608) 276-9200  
FAX: (608) 276-9204

E-mail: parfrey@strang-inc.com

Frederick J. Parfrey, AIA  
Edward D. Ornes  
Gerald A. Schwoch, AIA  
Steven K. Harms, AIA  
David W. Hyzer, AIA

Registered Architects: 13  
Total Employees: 28

Founded in 1935, Strang, Inc., is an architecture, engineering and interior design firm specializing in research and development, higher education, commercial, institutional and telecommunications. In addition to a broad range of traditional design services, our expertise encompasses mechanical design services to support sophisticated laboratory and computer environments, as well as feasibility studies, evaluations of existing buildings, strategic planning and facility management. Strang also provides energy conservation analysis and retrofit, and ADA compliance surveys/implementation programs.

## SUNARC STUDIO

521 WESTOVER ST  
OCONOMOWOC, WI 53066-3776  
County: Waukesha  
Phone: (414) 567-5755  
FAX: (414) 567-2232

Paul R. Schultz, AIA

Registered Architects: 1  
Total Employees: 3

Sunarc Studio is a full service architectural firm specializing in meeting our clients' goals with outstanding planning and design. An experienced team of professionals is selected for each project, which gives us the ability to personalize our clients' programs. Quality management starts at the very beginning of every client's interview and carries throughout the design and the project beyond. Areas of expertise have been in medical, commercial, multi-family, elderly housing and historic preservation. We look forward to the challenge of meeting our clients' programs through an innovative design and the speed of quality service.

## TCI ARCHITECTS/ENGINEERS/CONTRACTOR, INC.

1718 STATE ROAD 16  
LA CROSSE, WI 54601  
County: La Crosse  
Phone: (608) 781-5700  
FAX: (608) 781-5082

Home Page: www.tciaec.com

Ken Noel, AIA

Registered Architects: 5  
Total Employees: 42

TCI Architects/Engineers/Contractor, Inc., is a design-build firm offering in-house architectural, engineering and construction services. TCI is focused on institutional, industrial and commercial design and construction throughout the Midwest, based in La Crosse, WI. Our areas of expertise include the design and construction of health care and educational facilities, grocery and retail stores, industrial buildings, offices and financial institutions. TCI is one of the largest design-build firms in Wisconsin and has the expertise to provide cost-effective building design solutions that meet today's needs and future expansion.

## TORKE WIRTH PUJARA LTD

933 N MAYFAIR RD STE 300  
WAUWATOSA, WI 53226-3449  
County: Milwaukee  
Phone: (414) 453-4554  
FAX: (414) 453-0682

E-mail: TORKE@EXECPC.COM

Robert G. Wirth, AIA  
Ramesh K. Pujara  
John Curran, AIA  
Steven K. Peterman, AIA

Registered Architects: 8  
Total Employees: 26

Torke/Wirth/Pujara, Ltd., has demonstrated ability to provide imaginative and creative planning, design and interior design services which are necessary for the success of each project. We offer architectural, structural and interior design services for a variety of project types including office buildings, financial buildings, retail projects, recreational facilities,

historic building restoration/rehabilitation/adaptive reuse, parking structures, governmental and industrial projects. It is our philosophy to control the size of firm to enable active participation in all phases of design and construction by the firm's principals.

## ROBERT P. TORKELSON, AIA-Emeritus, CONSULTANT ARCHITECT

4902 BAYFIELD TER  
MADISON, WI 53705-4809  
County: Dane  
Phone: (608) 233-0097

Robert P. Torkelson, AIA-Emeritus

Registered Architects: 1  
Total Employees: 1

Consultant architect and engineer-Building (forensic) investigations and research. Religious facilities and operations analysis: Faith in Action (FIA) - A program workshop designed to assist a congregation with reviewing and preparation of a planning cycle to show complete past, present and future directions of a comprehensive written master plan. Recommendation: do the FIA workshop, research and planning before screening process or invitations tendered for interviews to select an architectural firm for the total project. Free A/E/P professional practice counseling: for preparation of an A/E/P business plan-Contact RPT at SCORE (Service Corps of Retired Executives) Chapter 145, Madison, WI.

## TRIBUTE DESIGN SYSTEMS, INC.

383 WILLIAMSTOWNE  
DELAFIELD, WI 53018-2332  
County: Waukesha  
Phone: (414) 646-4366  
FAX: (414) 646-4366

William R. Toson  
John Baer, AIA

Registered Architects: 2  
Total Employees: 4

Tribute Design Systems, Inc., is a full-service architectural firm specializing in cemetery development, funeral homes, chapels, residential and commercial projects. The firm has gained reputation in the Midwest in the design of chapel and garden mausoleums. At present, we service clients in Wisconsin, Minnesota, Iowa, Illinois, Michigan, Indiana and Ohio. Recent exemplary projects include a funeral home chapel in Cleveland, Ohio; a three-story office building in Delafield, Wisconsin; recently received Golden Trowel Award for the Veteran's Administration Building in Union Grove, Wisconsin. We take pride in offering services which include feasibility studies for ADA compliance and renovation, programming and cemetery master planning for private, municipal and church-owned cemeteries.



# U

## UIHLEIN/WILSON ARCHITECTS

322 E MICHIGAN ST STE 400  
MILWAUKEE, WI 53202-5005  
County: Milwaukee  
Phone: (414) 271-8899  
FAX: (414) 271-8942

E-mail: office@uihleins-wilson.com

David V. Uihlein, Jr., AIA  
Del F. Wilson, AIA

Registered Architects: 7  
Total Employees: 14

Uihlein/Wilson Architects has a diverse design practice concentrating on commercial, institutional and residential project types. Specific interest and expertise exists in educational facilities, libraries, corporate offices, retail centers and stores, athletic and recreational facilities and sheltered work facilities for the developmentally disabled. The firm also specializes in historic preservation, renovation and adaptive reuse. We are a full service firm, offering architectural, interior and landscape design in addition to feasibility analysis, programming, space planning and construction cost estimating.

# V

## VENTURE ARCHITECTS

205 W HIGHLAND AVE  
MILWAUKEE, WI 53203  
County: Milwaukee  
Phone: (414) 271-3359  
FAX: (414) 271-0939

E-mail: jcain@ventarch.com

Gary V. Zimmerman, FAIA  
David T. Kahler, FAIA  
John H. Cain, AIA

Registered Architects: 61  
Total Employees: 156

Venture Architects was established in 1983 specifically for the design of criminal justice projects and large-scale athletic facilities. Our project portfolio consists of state prisons, pre-sentence county jails, court facilities, work release facilities as well as a major state master plan for existing and future correctional facilities. Our completed projects have been repeatedly recognized for their design excellence by the AIA Architecture for Justice Awards Program. We have also designed two major sports facilities. We offer services in all phases of design: long range planning, program development and needs analysis, master/site planning, architectural/interior design, security design, code analysis and ADA review.

## VIERBICHER ASSOCIATES, INC.

400 VIKING DR PO BOX 379  
REEDSBURG, WI 53959-0379  
County: Sauk  
Phone: (608) 524-6468  
FAX: (608) 524-8218

620 MINERAL POINT RD.  
MADISON, WI 53705-4504  
County: Dane  
Phone: (608) 233-5800  
Fax: (608) 233-4131

E-mail: jasl@vierbicher.com  
Home Page: www.vierbicher.com

Jan R. Aslaksen, AIA  
John L. Brey  
Kurt R. Muchow  
James A. Vierbicher

Registered Architects: 4  
Total Employees: 65

Founded in 1976, Vierbicher Associates, Inc., is an architecture, engineering, land surveying/GIS and community development firm, with offices in Reedsburg and Madison. Past projects include a wide variety of building types including municipal buildings, banks, commercial/retail, restaurants, courthouse facilities, offices, multi-family housing, industrial facilities and ADA assessments. In addition to architecture, we offer municipal, environmental and civil engineering, surveying, mapping, grant writing, planning and inspection services. Recent projects include Linden Village Hall & Community Center, Linden; Reedsburg Public Library, Reedsburg; and Flood Mitigation Project, Darlington; Wood County Courthouse Remodeling; UW Madison - Elizabeth Waters Hall Remodeling, Sellery Hall Remodeling; Streetscape, Village of DeForest.

# W

## LOUIS WASSERMAN & ASSOC.

1726 N 1ST ST.  
P.O. BOX 11138  
MILWAUKEE, WI 53211-0138  
County: Milwaukee  
Phone: (414) 562-6474  
FAX: (414) 562-6425

E-mail: lwasserman@ticon.net

Louis Wasserman, AIA  
M. Caren Connolly

Registered Architects: 1  
Total Employees: 4

Louis Wasserman & Associates provides full professional services from feasibility studies, research, schematic design, site planning, land use planning, landscape architecture and design development through contract documents and project administration. We are CAD/computer automated with the simulation capacity to "walk" the client through the design. We have experience in the design of commercial, institutional, residential, recreation, historic preservation, research and renovation projects. Our approach to each project is to develop with the client a dynamic design solution that has functional and cost sensitive appropriateness. Our firm's award-winning work has received national recognition.

## WELMAN ARCHITECTS, INC.

21675 LONGVIEW DR STE 500  
WAUKESHA, WI 53186-2010  
County: Waukesha  
Phone: (414) 798-7000  
FAX: (414) 798-7001

E-mail: welmanarch@aol.com

Michael G. Welman, AIA  
Cynthia N. Welman, AIA

Registered Architects: 10  
Total Employees: 25

Welman Architects, Inc., provides outstanding client service by listening to and understanding our clients' needs. We focus on new and renovation projects for medical, retail, industrial and multi-family residential building types. Using a team approach toward projects, we offer a full range of architectural services as well as project feasibility studies, programming, interior design, tenant space planning and design/build services. We also offer state-of-the-art computer renderings and animated walk-throughs. The principals and project architects have extensive experience in a variety of project types and sizes ranging from small commercial renovations to total replacement facilities. Our record of client satisfaction is exceptionally high, as evidenced by numerous repeat commissions and referrals.

## WILLIAM WENZLER AND ASSOCIATES - ARCHITECTS, INC.

205 W HIGHLAND AVE  
MILWAUKEE, WI 53203-1114  
County: Milwaukee  
Phone: (414) 272-3764  
FAX: (414) 272-3768

E-mail: wenzlerarc@aol.com

William P. Wenzler, FAIA  
Edward W. Wenzler, AIA

Registered Architects: 4  
Total Employees: 9

Wenzler Architects works as a tightly knit team to provide innovative solutions to design problems ranging from urban planning to simple interior finishing—from research facilities to private residence remodelings. Many clients develop a very close working relationship with the team and have repeatedly come to us for solutions to their building programs. In response to our ongoing desire to address today's wide range of housing requirements, we are continuing to create new directions for independent, assisted and acute care facilities. Our current work load also consists of performance spaces, institutional and religious facilities as well as retail spaces.

## WIBERG ARCHITECTURE

12317 W RIPLEY AVE  
WAUWATOSA, WI 53226-3829  
County: Milwaukee  
Phone: (414) 774-0895  
FAX: (414) 774-0475

Timothy P. Wiberg, AIA

Registered Architects: 1  
Total Employees: 1

Wiberg Architecture offers a complete range of architectural services with registration in Wisconsin, Illinois and Texas. Our principal's 18 years in the profession offers our clients in-depth experience in the areas of residential and multi-family housing, commercial, office, industrial and health care design.



---

**WIDEN ASSOC. LTD.**

7124 W CENTER ST  
MILWAUKEE, WI 53210-1123  
County: Milwaukee  
Phone: (414) 771-1170  
FAX: (414) 771-1172

E-mail: leonardo@execpc.com  
Home Page: www.execpc.com/~leonardo

Leonard A. Widen, AIA  
Kenneth A. Prengel

Registered Architects: 1  
Total Employees: 4

Widen Associates, Ltd., is a multi-disciplined architectural and interior planning firm registered in Wisconsin and Illinois offering broad base experience in the design of religious, health care, educational and transportation facilities, banks, office buildings, libraries, restaurants and residences.

---

**THE WILSON FIRM - ARCHITECTS/  
ENGINEERS**

7601 HARWOOD AVE  
MILWAUKEE, WI 53213-2608  
County: Milwaukee  
Phone: (414) 771-6222  
FAX: (414) 771-6221

E-mail: wwilson@execpc.com

Walter L. Wilson, AIA

Registered Architects: 5  
Total Employees: 10

Established in 1985, The Wilson Firm provides comprehensive architectural services for a variety of building types, including industrial, commercial, single and multi-family housing, medical/health care facilities, recreational, transportation maintenance facilities, educational, hospitality and governmental facilities. We conduct ADA compliance surveys, life-cycle cost analysis, space planning, and programming. The Wilson Firm can integrate the talents of planners, interior designers and engineers to provide quality buildings and facilities. We offer our clients design services second to none.

---

**WITTEMAN WYDEVEN ARCHITECTS**

731 N. JACKSON ST. STE 500  
MILWAUKEE, WI 53202  
County: Milwaukee  
Phone: (414) 220-4677  
FAX: (414) 220-4678

E-mail: WWA@EXECPC.COM

Brian Witteman, AIA  
Bruce Wydeven, AIA

Registered Architects: 2  
Total Employees: 3

Witteman Wydeven Architects is a firm primarily focused on single-family residential architecture, offering a full range of services from design through construction management. The firm has a secondary emphasis in light commercial, space planning, historic restoration and adaptive reuse.

---

**WOLFGRAM & ASSOCIATES, S.C.**

6012 W VLIET ST  
WAUWATOSA, WI 53213-2412  
County: Milwaukee  
Phone: (414) 456-0610  
FAX: (414) 456-0611

E-mail: wolfgangram@execpc.com  
Home Page: www.execpc.com/~wolfgangram/

Paul David Wolfram, AIA

Registered Architects: 1  
Total Employees: 2

Wolfram & Associates, S.C. provides professional design and documentation services for commercial, institutional, industrial and custom residential projects. Expertise with new and retrofit building projects. Services include: master-planning or schematics; site selection and analysis studies; existing-building surveys; Americans with Disabilities Act compliance evaluation and retrofit design; specifications writing and related architectural services. All design presentation and documentation drafting is computer-aided. We offer collaborative services to design professionals. Committed to quality professional services, we continually upgrade working technologies and technical capabilities.

---

**WOODS-ASSOCIATES, INC.**

229 E WISCONSIN AVE  
MILWAUKEE, WI 53202-4211  
County: Milwaukee  
Phone: (414) 291-0772  
FAX: (414) 291-0773

E-mail: woodsmoy@aol.com

Richard M. Woods, AIA

Registered Architects: 1  
Total Employees: 6

Woods-Associates, Inc. (formerly Woods-Moynihan, Inc.) is a general architectural practice. We have been in business for over 24 years and for the past 10 years, we have concentrated on financial buildings and suite (leasehold improvements) work. While we are a small firm, we have done buildings up to 10 million dollars in construction cost. We practice throughout the United States and are currently licensed in 20 states.

---

**Z**

---

**THE ZIMMERMAN DESIGN GROUP**

7707 HARWOOD AVE  
MILWAUKEE, WI 53213-2610  
County: Milwaukee  
Phone: (414) 476-9500  
FAX: (414) 476-8582

E-mail: Marketing@zdg.com

Gary V. Zimmerman, FAIA  
Steven W. Bach, AIA  
Anton F. Goskowitz  
Bruce W. Kornitz  
Robert E. Lewcock  
Joann Powell  
Donald R. Smith, AIA  
David L. Stroik, AIA  
Thomas Poweleit, AIA  
Mark Zimmerman, AIA

Registered Architects: 32  
Total Employees: 82

With 90 years of tradition, Milwaukee's largest architectural firm is focused on design quality and exemplary service. Utilizing studios comprised of multi-disciplined professionals, ZDG's project experience includes educational facilities, corporate buildings, industrial plants, sports/recreation facilities, multi-family housing, life-care centers, jails, prisons, police stations, fire stations, public safety, DPW, city hall and other government service buildings, renovations, office space planning, hospitals, medical facilities, retail center and parking structures. The company offers complete architectural, engineering, landscape architecture, master planning services and award-winning interior design. Proactive to the changing needs of clients nationwide, the Zimmerman Design Group's skilled professionals actualize a project's full potential in direct response to client needs.

To be listed in this directory, the firm must be authorized to offer architectural services to the public and must have at least one principal/owner who is a registered architect and an AIA Wisconsin member. To request information about the 2000 AIA Wisconsin Firm Directory, contact Brenda Taylor at (608) 257-8477.



# AIA Chapters

The following is a directory of staffed state and large city AIA Chapters.

## AIA Alabama

1521 Mulberry Street  
Montgomery, AL 36106  
Phone: (334) 264-3037  
Fax: (334) 263-6377  
aiaalabama@mindspring.com

## AIA Alaska

P.O. Box 10-3563  
Anchorage, AK 99510-3563  
Phone: (907) 276-2834  
Fax: (907) 276-5758  
gmaupin@customcpu.com

## AIA Arizona

802 North 5th Avenue  
Phoenix, AZ 85003-1316  
Phone: (602) 252-4200  
Fax: (602) 257-9661  
aiaaz@aol.com

## AIA Arkansas

1818 N. Taylor, Suite 327  
Little Rock, AR 72207  
Phone: (501) 663-8820  
Fax: (501) 666-3828  
sstratgroup@aristotle.net

## AIA/California Council

1303 J Street, Suite 200  
Sacramento, CA 95814-2935  
Phone: (916) 448-9082  
Fax: (916) 442-5346  
pwwaiacc@aol.com

## AIA Chicago

222 Merchandise Mart, #1049  
Chicago, IL 60654  
Phone: (312) 670-7770  
Fax: (312) 670-2422  
aiachgo@mcs.com

## AIA Colorado

1526 15th Street  
Denver, CO 80202  
Phone: (303) 446-2266  
Fax: (303) 446-0066  
aiadenco@aol.com

## AIA Connecticut

87 Willow Street  
New Haven, CT 06511-2627  
Phone: (203) 865-2195  
Fax: (203) 562-5378  
jedwards@aiact.org

## AIA Florida

104 East Jefferson Street  
Tallahassee, FL 32301  
Phone: (850) 222-7590  
Fax: (850) 224-8048

## AIA Georgia

231 Peachtree Street, NE, #B-04  
Atlanta, GA 30303  
Phone: (404) 222-0099  
Fax: (404) 222-9916

## Hawaii State Council/AIA

1128 Nuuanu Avenue  
Honolulu, HI 96817  
Phone: (808) 545-4242  
Fax: (808) 537-1463

## AIA Idaho

2419 W. State Street, #5  
Boise, ID 83702  
Phone: (208) 388-8536  
Fax: (208) 343-8046  
csearles@compuserve.com

## AIA Illinois

520 South Second Street, #802  
Springfield, IL 62701  
Phone: (217) 522-2309  
Fax: (217) 522-5370  
aiaill@aol.com

## AIA Indiana

47 South Pennsylvania Street  
Indianapolis, IN 46204  
Phone: (317) 634-6993  
Fax: (317) 266-0515  
aia@indy.net

## AIA Iowa

1000 Walnut Street, Suite 101  
Des Moines, IA 50309  
Phone: (515) 244-7502  
Fax: (515) 244-5347  
aiaiowa@netins.net

## AIA Kansas

700 Jackson Street, #209  
Topeka, KS 66603-3731  
Phone: (913) 357-5308  
Fax: (913) 357-6450

## AIA Kentucky

106-A St. James Court  
Frankfort, KY 40601  
Phone: (502) 223-7671  
Fax: (502) 227-8101  
aiakyjanet@aol.com

## AIA Los Angeles

8687 Melrose Avenue, #M-3  
Los Angeles, CA 90069-8687  
Phone: (310) 785-1809  
Fax: (310) 785-1814  
aialosang@aol.com  
Nicola Solomons

## AIA Louisiana

521 America Street  
Baton Rouge, LA 70802  
Phone: (504) 387-5579  
Fax: (504) 387-2743  
hq@aiala.com

## AIA Maine

3 Sylvan Way  
Manchester, ME 04351  
Phone: (207) 623-1218  
Fax: (207) 623-1218

## AIA Maryland

1426 Fenwick Lane  
Silver Spring, MD 20910  
Phone: (301) 588-7095  
Fax: (301) 589-4016  
aiapvc@wizard.net

## AIA Massachusetts

52 Broad Street  
Boston, MA 02109  
Phone: (617) 951-1433  
Fax: (617) 951-0845  
bsarch@architects.org

## AIA Michigan

553 East Jefferson Street  
Detroit, MI 48226  
Phone: (313) 965-4100  
Fax: (313) 965-1501  
aiami@msn.com

## AIA Minnesota

International Market Square, 275 Market  
Street, #54  
Minneapolis, MN 55405  
Phone: (612) 338-6763  
Fax: (612) 337-0031  
hauschild@aia-mn.org

## AIA Mississippi

812 North President Street  
Jackson, MS 39202  
Phone: (601) 948-6735  
Fax: (601) 352-4384

## AIA Missouri

204A East High Street  
Jefferson City, MO 65101  
Phone: (573) 635-8555  
Fax: (573) 636-5783  
pamick@sockets.net

## AIA Montana

P.O. Box 20996  
Billings, MT 59104  
Phone: (406) 259-7300  
Fax: (406) 259-4211  
assocmgt@in-tch.com

## AIA Nebraska

102 Architecture Hall, University of  
Nebraska-Lincoln  
Lincoln, NE 68501-0045  
Phone: (402) 472-1456  
Fax: (402) 472-3806  
gkruegar@unlinfo.unl.edu

## AIA New Hampshire

P.O. Box 247  
Concord, NH 03302-0247  
Phone: (603) 226-4550  
Fax: (603) 226-4550  
aianh@aianh.mv.com

## AIA New Jersey

196 West State Street  
Trenton, NJ 08608  
Phone: (609) 393-5690  
Fax: (609) 393-9891  
joepsi@aol.com

## AIA New York City

200 Lexington Avenue, 6th Floor  
New York, NY 10016  
Phone: (212) 683-0023  
Fax: (212) 696-5022

## AIA New York State

235 Lark Street  
Albany, NY 12210  
Phone: (518) 449-3334  
Fax: (518) 426-8176  
aianys@aianys.org

## AIA North Carolina

115 West Morgan Street  
Raleigh, NC 27601  
Phone: (919) 833-6656  
Fax: (919) 833-2015  
aianc@interpath.com

## AIA North Dakota

P.O. Box 1403  
Fargo, ND 58107  
Phone: (701) 232-6571  
Fax: (701) 235-8020

## AIA Ohio

17 South High Street, Suite 200  
Columbus, OH 43215-3458  
Phone: (614) 221-0338  
Fax: (614) 221-1989  
aiaohio@infinet.com

## AIA Oklahoma

P.O. Box 18714  
Oklahoma City, OK 73154-1305  
Phone: (405) 236-0295  
Fax: (405) 232-1415

## Architects Council of Oregon/AIA

1207 SW 6th Avenue  
Portland, OR 97204  
Phone: (503) 223-0275  
Fax: (503) 228-4529

## AIA Pennsylvania

1405 North Front Street  
Harrisburg, PA 17102-2634  
Phone: (717) 336-4055  
Fax: (717) 236-5407  
aiapaed@ptd.net

## AIA South Carolina

1522 Richland Street  
Columbia, SC 29201  
Phone: (803) 252-6050  
Fax: (803) 256-0546

## AIA South Dakota

P.O. Box 1596  
Sioux Falls, SD 57101  
Phone: (605) 334-2422  
Fax: (605) 334-7540  
elissa@iw.net

## AIA Tennessee

209 10th Avenue South, #506  
Nashville, TN 37203  
Phone: (615) 255-3860  
Fax: (615) 254-1186  
assnptnrs@aol.com

## Texas Society of Architects/AIA

816 Congress Avenue, #970  
Austin, TX 78701  
Phone: (512) 478 7386  
Fax: (512) 478 0528  
txranger@txarch.com

## AIA Utah

75 E. Broadway  
Salt Lake City, UT 84111  
Phone: (801) 532-1727  
Fax: (801) 532-4576  
aiautah@sisna.com

## AIA Vermont

RFD#1, Box 67  
Waitsfield, VT 05673  
Phone: (802) 496-3761  
Fax: (802) 496-3294

## Virginia Society/AIA

15 South Fifth Street  
Richmond, VA 23219  
Phone: (804) 644-3041  
Fax: (804) 643-4607  
jbraymer@aiaava.org

## AIA Washington

1110 Capitol Way South, Capitol Court  
#237  
Olympia, WA 98501-2272  
Phone: (360) 943-6012  
Fax: (360) 352-1870  
aiawacncl@aol.com

## West Virginia Society of Architects / AIA

P.O. Box 813  
Charleston, WV 25323  
Phone: (304) 344-9872  
Fax: (304) 343-0205

## AIA Wisconsin

321 South Hamilton Street  
Madison, WI 53703  
Phone: (608) 257-8477  
Fax: (608) 257-0242  
aiaw@aiaaw.org



# National AIA Services

General Information .....	202 626-7300
AIArchitect .....	202 626-7439
AIA Archives .....	202 626-7496
AIA Library: Reference .....	202 626-7493
AIA Trust .....	202 626-7321
AIA Research .....	202 626-7445
Allied Membership .....	202 626-7470
Audio/Visual Rentals/Sales .....	202 626-7495
Continuing Education System .....	202 626-7436
CES Programs/Convention .....	202 626-7353
CES Records .....	800 605-8229
Continuing Education/Programs and Products .....	202 626-7479
Documents/Information .....	202 626-7440
Documents/Sales, Electronic .....	800 246-5030
Environment .....	202 626-7482
Ethics .....	202 626-7379
Government and Industry Affairs .....	202 626-7405
Honors and Awards: Robin Lee .....	202 626-7390
Intern/Associate Committee; IDP .....	202 626-7527
MASTERSPEC .....	800 424-5080
Membership Hotline .....	800 AIA-DUES (3837)
Minorities and Women in Architecture .....	202 626-7305
Products and Publications/Sales .....	800 365-ARCH (2724)
Professional Interest Areas Information .....	202 626-7482
Public Affairs: Charles Hamlin .....	202 626-7411
Young Architects Forum .....	202 626-7468
AAF General Information .....	202 626-7300
Books .....	888 272-4115
Public Relations (Ad Campaign) .....	800 242-9930

National AIA

[www.aiaaw.org](http://www.aiaaw.org)

The Official AIA Wisconsin Web Site

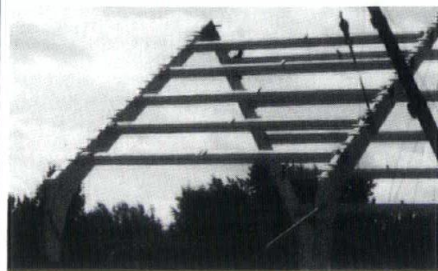
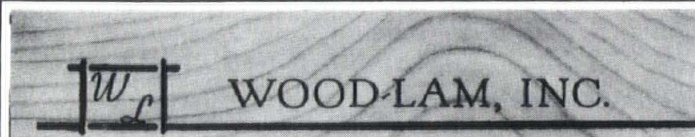

Religious



Bridges



Commercial



Park Shelters

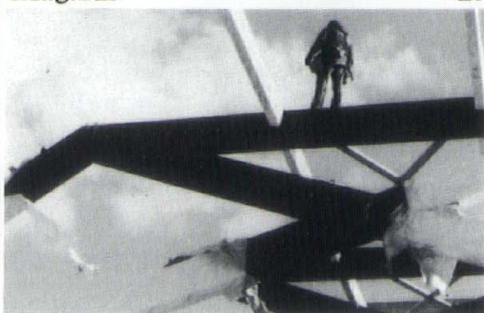

Timber Truss

Furnished or Furnished and Installed

For over 35 years

PHONE: (414) 691-2000  
WATTS: 1/800-242-2216  
FAX: (414) 691-8395

230 SUSSEX STREET  
PEWAUKEE, WI 53072



Residential

**SIMPSON**  
**Strong-Tie**  
CONNECTORS

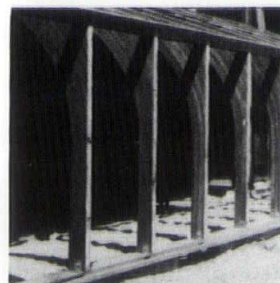

Sunrooms

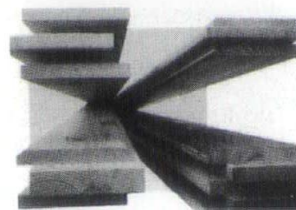

Joist Hangers



Pool Structures

Roof Decking



## AIA Document List



The following is a list of the AIA Documents available from AIA Wisconsin, the state's only authorized full-service distributor of AIA Documents. AIA Wisconsin members benefit from 25% discount.

### A Series/Owner-Contractor Documents

<b>A101</b>	<b>Standard Form of Agreement Between Owner and Contractor — Stipulated Sum</b>	
	with instructions (1997) .....	3.00
<b>A101/CMa</b>	<b>Standard Form of Agreement Between Owner and Contractor — Stipulated Sum — Construction Manager-Adviser Edition</b>	
	with instructions (1992) .....	2.50
<b>A105/A205</b>	<b>Standard Form of Agreement Between Owner and Contractor for a Small Project and General Conditions of the Contract for Construction of a Small Project</b>	
	with instructions (1993)	
	2 document set .....	5.00
<b>A107</b>	<b>Abbreviated Owner-Contractor Agreement Form for Construction Projects of Limited Scope — Stipulated Sum</b>	
	with instructions (1997) .....	3.00
<b>A111</b>	<b>Standard Form of Agreement Between Owner and Contractor — Cost Plus a Fee with GMP with instructions (1997)</b>	
	with instructions (1997) .....	3.00
<b>A121/CMc</b>	<b>Standard Form of Agreement Between Owner and Construction Manager Where the Construction Manager is also the Constructor</b>	
	with instructions (1991) .....	3.50
<b>A131/CMc</b>	<b>Standard Form of Agreement Between Owner and Construction Manager Where the Construction Manager is Also the Constructor and Where the Basis of Payment is Cost of Work Plus a Fee and There is No Guarantee of Cost</b>	
	with instructions (1994) .....	3.50
<b>A171</b>	<b>Standard Form of Agreement Between Owner and Contractor for Furniture, Furnishings and Equipment</b>	
	with instructions (1990) .....	2.50
<b>A177</b>	<b>Abbreviated Owner-Contractor Agreement for Furniture, Furnishings and Equipment</b>	
	with instructions (1990) .....	2.50
<b>A191</b>	<b>Standard Form of Agreement Between Owner and Design/Builder (1996)</b>	
	with instructions (1996) .....	4.00
<b>A201</b>	<b>General Conditions of the Contract for Construction</b>	
	with instructions (1997) .....	6.00
<b>A201/CMa</b>	<b>General Conditions of the Contract for Construction—Construction Manager-Adviser Edition</b>	
	with instructions (1992) .....	5.00
<b>A201/SC</b>	<b>Federal Supplementary Conditions of the Contract for Construction (1990)</b>	
	with instructions (1990) .....	2.50
<b>A271</b>	<b>General Conditions of the Contract for Furniture, Furnishings and Equipment</b>	
	with instructions (1990) .....	5.00
<b>A305</b>	<b>Contractor's Qualification Statement (1986)</b>	
	with instructions (1986) .....	2.50
<b>A310</b>	<b>Bid Bond (1970)</b>	
	with instructions (1970) .....	1.00
<b>A311WI</b>	<b>WI Private Improvement/Performance Bond (1981)</b>	
	with instructions (1981) .....	1.50

<b>A312</b>	<b>Performance Bond and Payment Bond (1984)</b>	
	with instructions (1984) .....	2.50
<b>A312WI</b>	<b>Performance Bond &amp; Payment Bond (WI Public)</b>	
	with instructions (1997) .....	1.50
<b>A401</b>	<b>Standard Form of Agreement Between Contractor and Subcontractor</b>	
	with instructions (1997) .....	4.00
<b>A491</b>	<b>Standard Form of Agreement Between Design/Builder and Contractor</b>	
	with instructions (1996) .....	3.50
<b>A501</b>	<b>Recommended Guide for Bidding Procedures and Contract Awards (1995)</b>	
	with instructions (1995) .....	3.50
<b>A511</b>	<b>Guide for Supplementary Conditions (for use with A201) (1987)</b>	
	with instructions (1987) .....	6.00
<b>A511/CMa</b>	<b>Guide for Supplementary Conditions—Construction Manager-Adviser Edition (For use with A201/CMa) (1993)</b>	
	with instructions (1993) .....	6.00
<b>A512</b>	<b>Additions to Guide for Supplementary Conditions (1989)</b>	
	with instructions (1989) .....	1.00
<b>A521</b>	<b>Uniform Location Subject Matter (1995)</b>	
	with instructions (1995) .....	3.50
<b>A571</b>	<b>Guide for Interiors Supplementary Conditions (for use with A271) (1991)</b>	
	with instructions (1991) .....	6.00
<b>A701</b>	<b>Instruction to Bidders</b>	
	with instructions (1997) .....	3.00
<b>A771</b>	<b>Instruction to Interiors Bidders</b>	
	with instructions (1990) .....	2.50

### B Series/Owner-Architect Documents

<b>B141</b>	<b>Standard Form of Agreement Between Owner and Architect with Standard Form of Architect's Services</b>	
	with instructions (1997) .....	5.00
<b>B141/CMa</b>	<b>Standard Form of Agreement Between Owner and Architect—Construction Manager-Adviser Edition</b>	
	with instructions (1992) .....	2.50
<b>B144/Arch-CM</b>	<b>Standard Form of Amendment to the Agreement Between Owner and Architect Where the Architect Provides Construction Management Services as an Adviser to the Owner</b>	
	with instructions (1993) .....	2.50
<b>B151</b>	<b>Abbreviated Standard Form of Agreement Between Owner and Architect</b>	
	with instructions (1997) .....	3.00
<b>B155</b>	<b>Standard Form of Agreement Between Owner and Architect for a Small Project</b>	
	with instructions (1993) .....	2.50
<b>B163</b>	<b>Standard Form of Agreement Between Owner and Architect for Designated Services</b>	
	with instructions (1993) .....	6.00
<b>B171</b>	<b>Standard Form of Agreement for Interior Design Services</b>	
	with instructions (1990) .....	2.50
<b>B177</b>	<b>Abbreviated Interior Design Services Agreement</b>	
	with instructions (1990) .....	2.50
<b>B181</b>	<b>Standard Form of Agreement Between Owner and Architect for Housing Services</b>	
	with instructions (1994) .....	2.50
<b>B188</b>	<b>Standard Form of Agreement Between Owner and Architect for Limited Architectural Services for Housing Projects (1996)</b>	
	with instructions (1996) .....	6.00
<b>B352</b>	<b>Duties, Responsibilities, and Limitations of Authority of the Architect's Project Representative</b>	
	with instructions (1993) .....	1.00



B431	Architect's Qualification Statement with instructions (1993) .....	2.50
B511	Guide for Amendments to AIA Owner-Architect Agreements — (1996) .....	6.00
B727	Standard Form of Agreement Between Owner and Architect for Special Services with instructions (1988) .....	2.50
B801/CMA	Standard Form of Agreement Between Owner and Construction Manager Where the Construction Manager is Not a Constructor with instructions (1992) .....	2.50
B901	Standard Form of Agreement Between Design/Builder and Architect with instructions (1996) .....	4.00

#### C Series/Architect-Consultant Documents

C141	Standard Form of Agreement Between Architect and Consultant with instructions (1997) .....	3.00
C142	Abbreviated Form of Agreement Between Architect and Consultant with instructions (1997) .....	3.00
C727	Standard Form of Agreement Between Architect and Consultant for Special Services with instructions (1992) .....	2.50
C801	Joint Venture Agreement with instructions (1993) .....	2.50

#### D Series/Architect-Industry Documents

D101	Architectural Area and Volume of Buildings (1995) .....	1.00
D200	Project Checklist (1995) .....	6.00

#### F Series/Forms and Worksheets

F800	F810 through F860 Compensation Guidelines Complete Set 2 each of 24 Forms (1978) .....	7.00
F5002	Invoice for Architectural Services (1978) (50 sheets per unit) .....	7.00

#### G Series/Architect's Office and Project Forms

##### *Sold Individually*

G601	Request for Proposal — Land Survey with instructions (1994) .....	3.50
G602	Request for Proposal—Geotechnical Services with instructions (1993) .....	3.50
G612	Owner's Instructions Regarding the Construction Contract, Insurance and Bonds, and Bidding Procedures with instructions (1987) .....	3.50

##### *50 Sheets per unit:*

G604	Professional Services Supplement with instructions (1993) .....	10.00
G701	Change Order with instructions (1987) .....	10.00
G701/CMA	Change Order— Construction Manager-Adviser Edition with instructions (1992) .....	10.00
G702	Application and Certificate for Payment with instructions (1992) .....	10.00
G702/CR	Application and Certificate for Payment Continuous Roll with instructions (1992) .....	10.00
G702/CMA	Application and Certificate for Payment— Construction Manager-Adviser Edition with instructions (1992) .....	10.00

G703	Continuation Sheet for G702 with instructions (1992) .....	10.00
G703/CR	Continuation Sheet for G702 Continuous Roll with instructions (1992) .....	10.00
G704	Certificate of Substantial Completion with instructions (1992) .....	10.00
G704/CMA	Certificate of Substantial Completion— Construction Manager-Adviser Edition with instructions (1992) .....	10.00
G706	Contractor's Affidavit of Payment of Debts and Claims (1994) .....	10.00
G706A	Contractor's Affidavit of Release of Liens (1994) .....	10.00
G707	Consent of Surety to Final Payment (1994) .....	10.00
G707A	Consent of Surety to Reduction in or Partial Release of Retainage (1994) .....	10.00
G709	Proposal Request with instructions (1993) .....	10.00
G710	Architect's Supplemental Instructions with instructions (1992) .....	10.00
G711	Architect's Field Report (1972) .....	10.00
G712	Shop Drawing and Sample Record (1972) .....	10.00
G714	Construction Change Directive with instructions (1987) .....	10.00
G714/CMA	Construction Change Directive— Construction Manager-Adviser Edition with instructions (1992) .....	10.00
G715	Instruction Sheet and Attachment for ACORD Certificate of Insurance with instructions (1991) .....	10.00
G722/CMA	Project Application and Project Certificate for Payment—Construction Manager- Adviser Edition with instructions (1992) ....	10.00
G723/CMA	Project Application Summary— Construction Manager-Adviser Edition with instructions (1992) .....	10.00
G805	List of Subcontractors (1970) .....	10.00

#### Architect's Handbook of Professional Practice

M107-94	Architect's Handbook of Professional Practice - 12th Edition (binders not included) .....	225.00
M107B-94	Handbook Binders (4 Required for Complete Handbook)(each) .....	6.95
M107	Student Edition	
SE-94	Handbook (paperback) .....	75.00
DDS	The Documents Supplement Service Updates the AIA documents in <i>The Architect's Handbook of Professional Practice</i> (Annual fee) .....	70.00
M102	Documents Overview (1987) .....	1.00
M103	Glossary of Construction Industry Terms (1991) .....	3.00
R738	A201 Commentary .....	15.00
R671	B141 Commentary .....	15.00

**AIA Wisconsin**  
321 S. Hamilton St.  
Madison, WI 53703-4000  
(608) 257-8477  
FAX: (608) 257-0242  
E-mail: aiaw@aiaw.org



# AIA Documents Order Form



## How to Order AIA Contract Documents from AIA Wisconsin:

- 1 Fill out this form.
- 2 Send to AIA Wisconsin via:  
 Fax : (608) 257-0242  
 E-mail: [aiaw@aiaw.org](mailto:aiaw@aiaw.org)  
 Mail: AIA Wisconsin  
 Attention: Documents Coordinator  
 321 S. Hamilton St.  
 Madison, WI 53703-4000
- 3 If you have Questions or Special Requests:  
 Phone: (608) 257-8477 or  
 1-800-ARCHITECT (in WI)

All shipping & handling rates apply to carrier standard/ground rates.

### Copyright Information

When ordering, please note that most AIA Contract documents are copyrighted and generally may not be reproduced without a license from AIA. Therefore, original AIA contract documents should be purchased and used for each project.

## Please indicate your role in the project requiring AIA Contract Documents:

- ☐ Architect  
 ☐ Engineer  
 ☐ Owner  
 ☐ Attorney  
☐ General Contractor  
 ☐ Subcontractor  
 ☐ Other

### Bill to:

Name

Company

Address

City/State/Zip

( )  
Phone Number

AIA Member Number

Purchase Order Number

**Ship to:** ☐ Same as above

Name

Company

Address

City/State/Zip

Item Number	Title	Quantity	Price	Total

**Form of Payment:** ☐ Cash  
☐ Check  
☐ Visa  
☐ MC

Card Number

□□□□ □□□□ □□□□ □□□□

Expiration Date

□□/□□

Name as it appears on the card

Shipping & Handling Charges	
Order Total:	Add:
\$0-\$10	\$4
\$10.01-\$25	\$6
\$25.01-\$50	\$8
\$50.01-\$75	\$10
\$75.01-\$100	\$12
over \$100	\$15

<b>Subtotal</b>	
25% AIAWI Member Discount	
Shipping & Handling	
<b>Subtotal</b>	
<b>5.5% Tax</b>	
<b>Total</b>	





## Ways to achieve your annual 36 LUs

- Learning how to computerize your operations? Take a computer course? Learn about the latest CAD software? Record it!\*
- Attend an AIA or CSI educational chapter or regional meeting. Contact your local chapter for a schedule of their educational programs.
- Read a special, preselected article from *Architectural Record*. These learning activities model the medical profession's continuing education format.
- Attend "Brown Bag" or "Lunch-n-Learn" activities at your office. (E.g., an educational presentation on roofing materials.)
- Teaching? Record time you'll spend researching new knowledge (E.g., codes, designs, structures, etc.) to prepare for a presentation.\*
- On the road traveling? Planning a tour of a city? Identify in advance what you want to learn and then report your architectural learning opportunities. (e.g., a tour and description of the historic preservation of old plantation houses while visiting historic Charleston.)\*
- Serving on a committee or are you politically involved in your community? Spending time researching the latest codes or specifications for a new project? What new knowledge do you hope to gain that you can apply toward your profession? Record time spent researching this new knowledge.\*
- Attend a PIA conference. The 22 different PIAs sponsor over 40 continuing education programs a year, all over the country. Call the PIA Information Line at 800-242-3837.
- *The Architects Learning Source*. Use these AIA self-study educational products and materials in your office or on your own. You can now even take a course over the Internet. Either look on AIAOnline or call (202) 626-7347 for a catalogue.
- Attend the AIA national, state, or regional conventions. AIA Wisconsin Convention is on April 21 & 22, 1999, in Madison and the 1999 AIA National Convention will be May 5-9, 1999, in Dallas.
- Complete an NCARB monograph and test. Contact them at (202) 783-6500.
- Refer to [www.e-architect.com](http://www.e-architect.com) <continuing ed> for AIA Continuing Education System (AIA/CES) programs, online programs and educational products, and reporting forms. Listed are conferences, seminars, workshops, and ongoing appointment programs you can attend or bring into your office. New ones are added every day!

\* = activities you should record on an AIA/CES Self-Report form (now available to complete and automatically file via [www.aiaonline.com](http://www.aiaonline.com))



# Parti '99

AIA Wisconsin Convention & Expo  
Monona Terrace Convention Center  
April 21 & 22, 1999

## PAC-CLAD®

prefinished galvanized steel & aluminum



Project: Cascades Town Center  
Sterling, VA  
Owner: G.F.S. Realty, Inc.  
Architect: Development Design Group, Inc.

General Contractor: Giant Construction, Inc.  
Roofing Contractor: Rayco Roof Services  
Colors: Zinc, Silver, Cardinal Red & Matte Black

- Full Kynar 500®
- UL 90 rated panels
- .032 - .080 aluminum
- 25 standard colors
- 20 year non-prorated warranty
- Metal roofing, gravel stops & copings
- 24 ga. steel & new 26 ga. steel
- New PAC-CLAD metallic finishes

For complete information regarding the Petersen Product Line, and to be placed on our mailing list, please give us a call at 1-800-PAC-CLAD or see our web site @ <http://www.pac-clad.com>



1005 Tonne Road, Elk Grove Village, IL 60007  
1-800-PAC-CLAD or 1-847-228-7150 • FAX: 1-800-722-7150 or 1-847-956-7968  
Other Plant Locations: Annapolis Junction, MD and Tyler, TX



# WISCONSIN PROFESSIONAL CODE BOOK

Sponsored by: PHCC - Wisconsin Association/Master Plumber's Association - Wisconsin

Code references for:

Plumbing Contractors - HVACAR Contractors - Architects - Engineers and Suppliers

Why fumble through dozens of code books to find the answers that you need?

When, we can solve your problem!

You will receive the following chapters in one easy to handle binder with easy reference tabs.

		State Code Books (If purchased separately from State)
♦ COMM 13	Compressed Natural Gas - Entire Code	9.00
♦ COMM 18	Elevator - Part Code	9.00
♦ COMM 41-42	Boiler & Pressure Vessel - Entire Code	10.00
♦ COMM 50-64	Building-Heating-Ventilating & Air Conditioning - Entire Code	32.00
♦ COMM 66	Uniform Multi Family Dwellings - Entire Code	10.00
♦ COMM 69	Barrier Free Design (ADA) - Entire Code	12.00
♦ COMM 85	Subdivisions Not Served by Public Sewers - Entire Code	32.00
♦ COMM 86	Boat and On Shore Facilities - Entire Code	
♦ COMM 87	Private Sewage Systems Replacement or Rehabilitation Grant Grant Program - Entire Code	
♦ COMM 90	Public Swimming Pools - Entire Code	9.00
♦ HSS 110	Health & Social Services - Part Code	25.00
♦ Statute 106.025	Plumbing Apprenticeship - Entire Statute	5.20
♦	Excavating Sheets	not available
♦	Engineering Data	not available
♦	Comm Phone Book	upon request
♦	Three - Ring Binder	at additional cost
♦	Color - Coded Section Tabs	not available
<b>TOTAL</b>		<b>\$153.20</b>

**TO QUALIFY FOR THIS PRE PRODUCTION SALE PRICE,  
ORDERS MUST BE RECEIVED AND PAID BY MARCH 1, 1999  
BOOKS WILL BE AVAILABLE FOR SHIPMENT ON OR AROUND MAY 1999**

## PRE PRODUCTION SALE PRICE

### HERE'S HOW TO ORDER

MASTERCARD AND VISA ACCEPTED

FAX YOUR ORDER TO (414) 338-9740 OR

MAKE CHECKS PAYABLE TO ASSOCIATION Office

AND MAIL TO: 7019 HWY 144 NORTH, WEST BEND, WI 53090

### Pre Production Sale Price

		Until 3/1/99	After 3/1/99
___ Member	Code Book	\$65.00 each ___	\$95.00 each ___
___ Non-Member	Code Book	\$85.00 each ___	\$120.00 each ___
		<b>Sub Total</b> ___	<b>Sub Total</b> ___
		\$9.95 Shipping & Handling Each Code Book ___	
		<b>Sub Total</b> ___	
		5% Sales Tax ___	
		1% County Sales (if applicable) ___	
		.05% Stadium Tax (Milwaukee, Ozaukee, Racine, Washington, Waukesha) ___	
		<b>Total</b> ___	

Company Name \_\_\_\_\_ Name \_\_\_\_\_  
Address \_\_\_\_\_  
City/State/Zip \_\_\_\_\_  
Phone # \_\_\_\_\_ Fax # \_\_\_\_\_  
M/C or Visa \_\_\_\_\_ Credit Card # \_\_\_\_\_ Exp. Date \_\_\_\_\_  
Name on Card (please print) \_\_\_\_\_  
Signature \_\_\_\_\_



Remember the sixties? Flower Power, Watergate, the Beatles and, of course, the establishment of a new architectural program in the state of Wisconsin. Not earth shattering news at the time, perhaps, but welcome news for the many Wisconsinites looking for a professional program close to home.

Now, nearly thirty years later, the School of Architecture and Urban Planning has matured and grown. It occupies a remarkable new building and has more than 3,000 alumni throughout the state and the country. Rather than belabor the accomplishments of the School in lengthy prose, I have encapsulated them for your convenience.

## THE DEAN'S TOP TEN

### Reasons Why the School of Architecture and Urban Planning, University of Wisconsin-Milwaukee, is a Great Program:

1. *U.S. News and World Report* recently ranked the program in the top twenty schools in the United States. This confirms the prediction of a recent accreditation report that stated that the School "was just steps from being among the best schools in the country."
2. The School has an extensive array of degree programs – BSAS, MArch., PhD, MUP and Joint MArch/MUP – that is matched only by Princeton, University of Michigan, Georgia Tech and Texas. In addition to an excellent faculty, the School hires outstanding professionals to add their experience to the studio and classroom. Many nationally known architects and planners are employed, and courses have been taught by the Mayor and other city officials.
3. The faculty have collectively written over fifty books, which are distributed internationally and used by schools and practices around the world. In addition, the faculty have received national recognition for their work in research and practice, as demonstrated by seventeen of them being honored by *Progressive Architecture* Awards.
4. Students of the School have won numerous awards for their work. In the Chicago Awards Program, SARUP has won over 70% of all the awards since the inception of the event twelve years ago. Similarly, SARUP students are regular winners in national competitions such as the AIA/AA Awards, where seven students have received awards in only ten years.
5. The School has one of the 15 PhD programs in Architecture in the United States and attracts highly qualified students from across the world. The international dimension is also evident in the School's overseas programs in France, England and Mexico.
6. The School is housed in a new award-winning building that provides 145,000 square feet of state-of-the-art facilities, including computer laboratories, woodworking shop, media center, reading room, display gallery and bookstore. Students in all levels of the program are housed in high quality, spacious design studios.
7. The School is part of the University of Wisconsin System, which has one of the lowest fees for state residents in the country. In addition, there are over 50 scholarship opportunities, as well as teaching assistantships and summer internships with regional practices.
8. Students graduating with a professional degree are aided in their efforts to find employment, and the School regularly anticipates full employment of its graduates within two to three months of graduation. Alumni are located throughout all states and in 35 countries. Major practices in Wisconsin and northern Illinois regularly recruit in the School.
9. The School is fortunate to have very active student and alumni organizations that create excellent extra-mural programs and activities, including a Mentoring Program, Lecture Series, Habitat for Humanity group, alumni newsletter and student journal.
10. The School has focused its expertise in a number of research institutes that pool the faculty expertise, attract external funding and provide opportunities for students and services to the community. Institutes include the Institute for Environmental Quality, Historic Preservation Institute, Institute for Aging and the Environment, and the Frank Lloyd Wright Initiative.

As we move towards our thirtieth year, we will be planning all kinds of events to celebrate the School's anniversary. Many of these will encompass the architectural profession of Wisconsin with which we believe we have forged a strong partnership in improving the physical environment. We look forward to a lasting and harmonious relationship long into the next century.



# AIA Public Policy Agenda

Architects influence our lives every day. They help create the buildings and plan the communities where we live, work, learn, and play. From skyscrapers to schools to housing for the elderly, architects serve society by designing functional, efficient, attractive and safe environments.

The American Institute of Architects is the world's largest national organization representing members of the architectural profession. With approximately 62,000 members and 300 local chapters nationwide, the AIA unites the profession behind principles and policies aimed at creating the best possible quality of life for all Americans.

The policy concerns of the AIA extend not only to the laws and regulations governing design, construction, procurement of architectural services and the practice of architecture, but also to a wide range of issues that affect our nation's way of life, the economic climate, the natural environment, and the health and safety of its citizens. The AIA policies reflect the goal of enhancing the quality of life by improving the condition of the built and natural environments.

The following is a summary of the AIA's position on a number of issues that are of importance to the profession. For further information about AIA positions on these and other issues, please contact the AIA State and Local Government Affairs office at (202)626-7403.

## **Urban Design and Livable Communities**

The AIA believes that the design of the physical environment directly affects the quality of our daily lives. Through careful planning and design, architects contribute to making safe,

attractive, economically viable and environmentally sustainable communities. The AIA also believes that livable communities offer:

- Choices in housing, shopping, recreation and job opportunities;
- Transportation alternatives;
- A variety of open spaces and places for active recreation, walking and public gatherings; and
- A shared identity and sense of pride that results from the visual character and vitality of the community.

To achieve these goals, local and regional plans must be coordinated and should promote first the revitalization of existing communities, and then, where appropriate, the development of new communities.

## **Government Procurement**

The AIA believes that selecting architects for federal, state and local government building projects on the basis of professional qualifications and competence is in the best interest of the taxpayers. The federal government and approximately forty states currently require selection of architects based on qualifications.

## **Historic Preservation**

The AIA believes that preservation of historic resources and their environments should be a priority in national policy. To that end, the Institute supports: landmark designation of appropriate buildings, sites and districts; preservation of existing neighborhoods and historic districts; continued development of federal, state and local programs, grants and tax incentives that support preservation; and adoption and creative application of codes, standards and land use regulations supportive of historic preservation.



### **Licensing**

The AIA believes that it is in the best public interest for architects to design all structures intended for human habitation or use and that extensive exemptions made to architectural licensing laws serve only to erode the public protection provided by professional licensure. In addition, the AIA supports vigorous enforcement of architectural licensing laws by the states and recommends that penalties be assessed for unlicensed practice as well as for incompetent or improper practice by licensees.

### **Housing**

The AIA supports a national commitment to the goals of a decent home and a suitable living environment for every American. The AIA seeks cooperation between all levels of government, the private sector and individual citizens in developing and implementing a national housing policy. The AIA favors continuation of the Low-Income Housing Tax Credit program, along with maintenance of the framework of federal housing assistance, including HOME and Community Development Block Grants, and reforms of the public housing programs.

### **Liability**

The AIA supports legislative and regulatory reforms that curtail the cost and risks of professional liability for architects without jeopardizing the interest of the public. The AIA, through its state chapters, lobbies for appropriate liability protection measures including: statutes of repose; certificates of merit and other means of reducing frivolous law suits, and workers' compensation amendments to protect architects from third-party suits from injured construction

workers. The AIA also supports Good Samaritan legislation to protect architects from being held liable for volunteer services provided in disaster situations.

### **Professional Service Taxes**

The AIA is strongly opposed to the concept of taxing professional services. Such taxation is regressive, inhibits competition and is inherently difficult and burdensome to administer. Service taxes are generally applied at a uniform rate for all service providers within the taxing jurisdiction. Smaller or less profitable firms suffer under such an arrangement, particularly for gross receipts taxes. Additionally, large firms often have the capability to provide comprehensive services in-house, while the small firm must rely on consultants, thus adding to their tax burden.

### **Disaster Assistance**

The AIA encourages its chapters to provide technical assistance to their communities and surrounding areas in the event of natural disasters that cause widespread structural damage such as earthquakes, floods and hurricanes. Such technical assistance may include emergency damage assessment, disaster mitigation planning and review of building codes.

### **Energy**

The AIA supports a balanced national energy policy that reduces waste of non-renewable energy resources while promoting environmentally sound production of energy sources. Further, the AIA encourages continued public and private research and development in all areas of energy-conscious design and technology, with emphasis on the performance of the total building.

### **Environment**

The AIA believes that environmental considerations must form the foundation of any planning and design process and encourages government at all levels to be responsible for managing and protecting environmentally sensitive areas. The AIA also recognizes that the cost of prudent management of the land development process is a necessary investment in the country's future environmental resources and the health and welfare of its people. The AIA supports reform of the Superfund program, strong clean air laws and attention to indoor air quality.

### **Design Excellence**

The AIA believes that government has a responsibility to be concerned with the image, functional effectiveness and lasting architectural value of the buildings it constructs. The AIA, therefore, supports laws and regulations encouraging distinguished architectural design that serves the public well and expresses the dignity of our government.



### Golden Award

The Golden Award, established in 1986, is the highest award that AIA Wisconsin can bestow on one of its members. Unfortunately, there will be no Golden Award presented in 1999 since no nominations were submitted by the November 15 deadline.

The AIA Wisconsin Board of Directors plans to discuss the Golden Award program and suggestions for encouraging greater participation at its upcoming meetings.

The purpose of the Golden Award is "to recognize an individual architect who has performed most distinguished leadership and service to AIA Wisconsin over an extended period of time, such services exceeding those expected in any official capacity, and by leadership has advanced the cause of our profession and provided an inspiration to his/her fellow practitioners."

The criteria established for the award are as follows:

- The AIA Wisconsin Golden Award winner shall be a past or present member of The American Institute of Architects and AIA Wisconsin. Recipient of the award may be living or dead.
- The Award is to be considered an *Architecture Award* and shall be given to an architect for distinguished service to the profession of architecture and AIA Wisconsin over an extended period of time.
- Candidates should not be on the AIA Wisconsin Board of Directors at the time of their nomination.
- Nominations may be made by an Architect member of AIA Wisconsin. A nomination form is available from the AIA Wisconsin office.

The Golden Award Committee consists of four active AIA Wisconsin members – one member from each local Chapter in Wisconsin. Committee members must be past presidents of

AIA Wisconsin or their local Chapter and are appointed by the Board of Directors to two-year terms.

Golden Award Committee members are: Frank Dropsho, AIA, Madison, Chair; Dennis Olson, AIA, Appleton; Wayne Spangler, FAIA, Rice Lake; and Richard Eschner, AIA, Shorewood.

The following AIA Wisconsin Golden Award recipients have been recognized for their most distinguished service and leadership:

1986 – David E. Lawson, FAIA  
1987 – Paul H. Graven, FAIA  
1988 – Mark A. Pfaller, FAIA  
1989 – Wayne E. Spangler, FAIA  
1991 – Leonard H. Reinke, FAIA  
1992 – Nathaniel W. Sample, FAIA  
1993 – Harry A. Schroeder, AIA  
1994 – John P. Jacoby, FAIA  
1995 – Noble E. Rose, AIA  
1996 – Douglas H. Smith, AIA  
1997 – Gary V. Zimmerman, FAIA  
1998 – James W. Miller, FAIA

Members are encouraged to contact the AIA Wisconsin office for nomination materials and other information on the Golden Award. The deadline for nominations for the 2000 Golden Award is November 15, 1999.

### Parti'99

The 1999 AIA Wisconsin Convention & Building Products Expo, *Parti'99*, returns to the Monona Terrace Community & Convention Center on April 21 & 22. Block off the dates on your calendar now because you won't want to miss this year's line-up of speakers, seminars, special events and displays.

*Cross Sections* is the theme for the 68<sup>th</sup> annual AIA Wisconsin Convention & Expo. "This year's Convention Committee set as its goal to create a program that provides opportunities to explore our profession from different perspectives," according to Michael Clark, AIA, Mount Horeb,



who is chairing the 1999 Convention. "We're confident the program offers a variety of experiences that will enlighten, educate and inspire AIA Wisconsin members and allied professionals."

*Parti'99* will feature keynote addresses by award-winning Canadian architect Douglas Cardinal, AIA, on April 21 and long-time sustainable architecture advocate Elizabeth Wright Ingraham, FAIA, on April 22.

The professional development seminars, nine in all, will focus on emerging design, practice, technology and environmental issues. Seminar presentations include: Eva Maddox, Assoc. AIA, on future design frontiers; Karen Greenstreet on keeping clients; Steve Ternoey, AIA, on daylighting; Michael Strogoff, AIA, on negotiating higher fees; Thomas Porterfield on risk management; Patrick Sharpe on project Web sites; and Jenifer Uncapher from the Rocky Mountain Institute on green development.

If this isn't enough to get you to Monona Terrace on April 21 & 22, the exhibit hall will be full of displays on the latest products and services available to Wisconsin's design and construction industry. The Expo is free and open both days.

Other special events include the presentation of the AIA Wisconsin Firm Award and Design Awards, the WCMA Awards breakfast, mini-seminars in the Expo, and tour of the State Capitol.

For more information on *Parti'99: Cross Sections*, call AIA Wisconsin at 1-800-ARCHITECT.

### Distinguished Service

The AIA Wisconsin Board of Directors has awarded a *Citation for Distinguished Service* to the following members and organizations to recognize their significant contributions to the profession of architecture:

- **Richard R. Johnson, AIA**, Stevens Point, was recognized posthumously for his service to AIA Wisconsin, AIA Northwest

Wisconsin, his community and the profession. His wife Mimi and son Nathan accepted the *Citation* on his behalf.

- **Brian F. Larson, AIA**, Eau Claire, was honored for his service and leadership representing the North Central Region on the AIA Board of Directors. Brian completed his three-year term as AIA Regional Director in December.
- **Peter J. Schuyler, AIA**, River Hills, was recognized for his distinguished tenure as Chair of the Editorial Advisory Board for *Wisconsin Architect* magazine. Peter has helped guide AIA Wisconsin's official publication since 1979.
- The **Wisconsin Concrete Masonry Association** was awarded a *Citation* for its consistent support of AIA Wisconsin programs, services and publications. Richard Walter, executive technical director, accepted the award on behalf of the WCMA.

The *Citations for Distinguished Service* to the profession of architecture were announced and presented at the December Board of Directors meeting in Milwaukee.

### International Code

After over a year of review and deliberations, the Safety and Buildings Division, Wisconsin Department of Commerce, advisory Commercial Building Code Council has voted to recommend the adoption in Wisconsin of the International Building Code.

The IBC is a model code being developed at the national level. Public hearings will be held by the International Code Council in March 1999, with a final version expected in March 2000.

In recommending adoption of the IBC in Wisconsin, the Commercial Building Code Council requested that Safety & Buildings staff draft any modifications needed to make the IBC consistent with Wisconsin statutes, limit the number of modifications and include in any interim code packages the transitional features needed to be consistent with the IBC.

There are three AIA Wisconsin members serving on the Commercial Building Code Council. Warren Bauer, AIA, Madison, is AIA Wisconsin's representative on the Council. Bill King, AIA, Madison, represents the Division of Facilities Development, Wisconsin Department of Administration. Lee Jensen, AIA, Milwaukee, represents the city of Milwaukee. For more information, contact Jim Smith of Safety & Buildings at (608) 266-0251 or [jsmith@commerce.state.wi.us](mailto:jsmith@commerce.state.wi.us).

### Consumer Web Site

On March 1, the AIA will launch its new consumer Web site to complement its national advertising campaign. Among other things, the Web site will explain what an architect does, how to work with an architect, provide easy links to AIA Chapter Web sites and identify the interests of the site visitors.

A key feature of the site will be a searchable database where consumers can find lists of member-owned firms. Consumers will be able to search for firms according to building type and geographic area. The *Profile* database will be used as the source for architecture firms that will appear on the AIA consumer Web site.

### People & Places

The following AIA Wisconsin members have been approved for Emeritus membership in The American Institute of Architects: **Marvin V. Christianson, AIA**, West Allis; **George W. Ehrich, AIA**, Green Bay; **Charles H. Harper, AIA**, Bayside; **Clarence Huettenrauch, AIA**, Mequon; and **George A. Schuett, FAIA**, Glendale.

It is sad to report that architect Paul C. Jacoby, Greendale, died in November at the age of 78. He worked for many years with his brother **John P. Jacoby, FAIA**, Menomonee Falls, at the firm of Herbst, Jacoby and Jacoby. Paul will be missed by his many friends in the profession.



Plunkett Raysich Architects has recently acquired the Milwaukee architectural firm of Architects III (Schuett Design Associates). As a result of the merger, the following members are now on the professional staff of Plunkett Raysich Architects: **George A. Schuett, FAIA**, Glendale; **Elizabeth P. Collier, AIA**, Waukesha; **Rolf Irgens, AIA**, Hartland and **Rick Nelson, Assoc. AIA**, Delafield.

Vierbicher Associates has acquired Architects-Engineers, Inc., and **Mark A. Kraft, AIA**, Madison, has joined the firm.

**Robert A. Ornst, Jr.**, Wauwatosa, a professional affiliate member of AIA Wisconsin, has been appointed as chief executive officer of Selzer-Ornst Co.

**Eric Oxendorf**, Milwaukee, a professional affiliate member of AIA Wisconsin, was recognized by the Advertising Photographers of America. A collection of his work was featured in the Fall 98 issue of its magazine.

**Mark J.R. Mattes, AIA**, Madison, has joined DLR Group in its Milwaukee office.

**Artis Hutchins, AIA**, Madison, has joined University of Wisconsin Hospital and Clinics as an interior architect.

Kahler Slater Architects has announced the addition of the following to its staff: **Barbara T. Armstrong, Assoc. AIA**, Shorewood, director of operations; **Kevin Wetrich, AIA**, architect; **Jennifer L. Schlimgen, AIA**, Waunakee, senior architect; and **Gene A. Wells, AIA**, Madison, senior architect.

Hammel Green and Abrahamson, Inc. has made the following promotions: **Gary R. Kinzer, AIA**, Whitefish Bay, associate; **Michael D. Torine, AIA**, Racine, senior associate, and **Raymond F. Sachs, AIA**, Wauwatosa, associate vice president.

**Charlie K. Simons, AIA**, Shorewood, has joined The Kubala Washatko Architects, Inc.

**Paul Brummond, AIA**, Watertown, received the "Durrant Circle Award" for his role in the firm's effort to market, secure and deliver significant prison work.

**Barry Chen-Jui Yang, Assoc. AIA**, Whitefish Bay, won second place in the *Housing a Community* design competition. The competition was part of the challenge to strengthen revitalization in the West Garfield Park/North Lawndale community in Illinois. Women in Planning & Development and Westside Habitat for Humanity sponsored the competition. **Engberg Anderson Design Partnership** is providing detailed design drawings.

**James F. Brown, Assoc. AIA**, Madison, has joined Planning Associates.

The Historic Preservation Institute at the UW-Milwaukee School of Architecture and Urban Planning has created a postcard series featuring eight landmark buildings in Milwaukee. For information on ordering the postcards, contact Robert Greenstreet, Dean, at (414) 229-4016 or [bobg@csgd.uwm.edu](mailto:bobg@csgd.uwm.edu).

For a free copy of Harper and Shuman's annual "Operating Statistics Survey," covering the 1997 fiscal year, contact Bettianne Eldridge at (617) 492-4410, ext. 321, or [beldridge@harpshu.com](mailto:beldridge@harpshu.com).

## Membership Action

Please welcome the following members to AIA Wisconsin:

### AIA

Timothy Gibbons, AIA, Southeast  
Rose M. Hilbert, AIA, Southeast  
David H. Plank, AIA, Southeast  
Ron L. Siggelkow, AIA, Southwest  
Christopher Thiel, AIA, Southwest  
Kevin Wall, AIA, Southeast  
Jon P. Wallenkamp, AIA, Southeast

### Associate

Randall Beckwith, Southeast  
Sharon Blattner Held, Southwest  
Tamara K. Hawkins, Southwest  
Steve Huibregtse, Southeast  
Janette James, Southeast  
Michael G. Kickbush, Southeast  
Fong Lee, Southeast  
David W. Miller, Southwest  
Linda Page, Southwest  
Randall L. Schlee, Southeast  
Carman Skeeahan, Southeast

### Professional Affiliate

Barb E. Mueller, Southwest  
Robert A. Ornst, Southeast  
Thomas R. Ward, Northeast



# Working Homeless Shelter



*The contribution of your time, talents, products and services will make a big difference in addressing a critical community issue by transforming a currently underutilized property into a valuable asset for the community.*

For further information or to volunteer, please contact Jim Gersich, AIA, at (608) 224-1341 or Tom Hirsch, AIA, at (608) 252-0516.

## Advertiser Index

86	Alliance Marketing Group
9	Barton Malow Company
86	Bert Frederickson Inc.
86	Harwood Engineering Consultant
86	J.E. Cullen Company
16	John Wiley & Sons, Inc.
86	Kapur & Associates
22	Klipstein Insurance
4	Landscape Forms Inc.
86	Lang Associates, Inc.
87	Mautz Paint
18	Mid-City Blue, Inc.
Insert	Mid-States Concrete Products
86	Midwest Engineering Services, Inc.
86	Midwest Visual Equipment Co.
2	Minergy LWA
86	National Survey & Engineering
77	Peterson Aluminum Corporation
86	Skot Weidemann Photography
88	SPI Lighting, Inc.
4	VerHalen, Inc.
86	WB Corporation
9	Wells Concrete Products Company
86	Westlund Distributing
Insert	Wisconsin Concrete Masonry Association
73	Wood-Lam, Inc.

*This index is published at no cost to advertisers, as a service to readers of Wisconsin Architect. When writing to advertisers, tell them you saw their message in Wisconsin Architect. They want to know!*

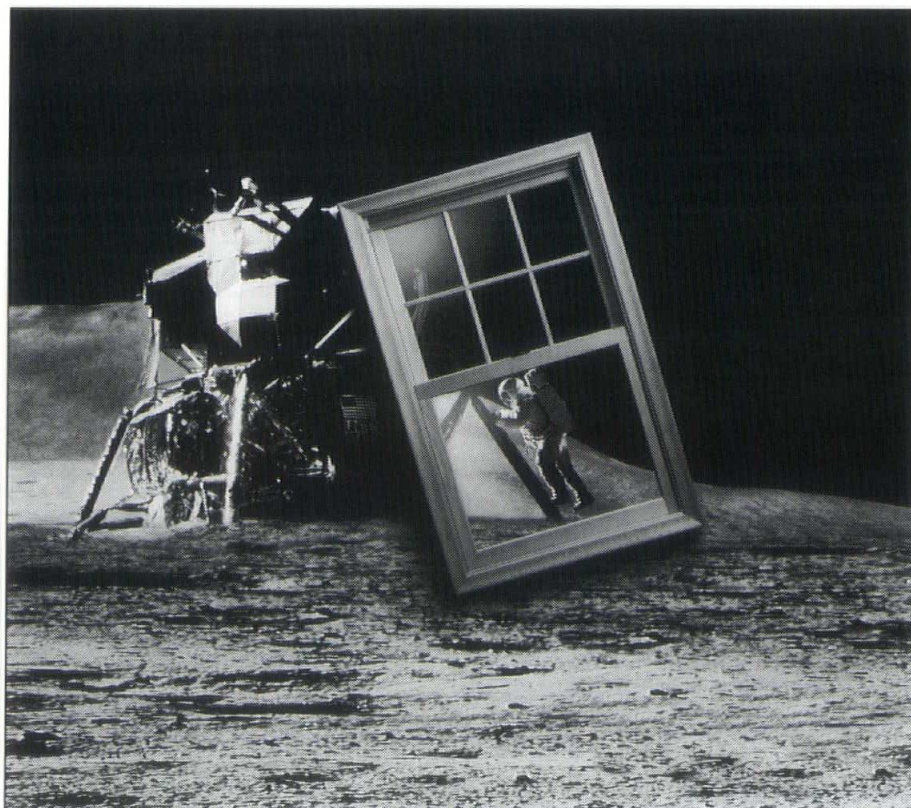

## It's a major step.

### The new Clad Ultimate Double Hung.

Clean, traditional lines. An all-wood interior. No unsightly vinyl jamb liners. Over 100 design changes in all. Including our exclusive, integrated sash tracking and locking system which makes the window easier to open, close and clean. Visit our showroom to see the new Clad Ultimate Double Hung from Marvin Windows and Doors.

It's out of this world.



Made for you.

For more information, contact Mark Henry or Bill Reppert at:



builders world, inc.

1-800-686-2206

Part Number 1997 1266



# Professional Services Directory



**midwest engineering services, inc.**  
geotechnical • environmental • materials engineers

WAUKESHA 414-521-2125 APPLETON 920-735-1200 CHIPPEWA FALLS 715-830-0770

## Alliance Marketing Group

*Representatives of Quality Kitchen & Bath Products*

- Stain/Color Matching
- Residential/Commercial
- Historically Accurate Styles
- Multiple Price Points
- Special Woods & Veneers
- Steam Suites/Whirlpools

**Contact Myron Fry for consultation (815) 332-4764**

• Serving IL, WI, MN & MI •

## Meeting rooms designed to **IMPACT** audio-visual consultation, design, and installation



Midwest Visual  
communications

- boardrooms • training centers • auditoriums
- conference rooms • distance learning
- videoconferencing systems

**Call Flint Bridge at 414.784.5880**

## BERT FREDERICKSEN, INC. CONSULTING ENGINEERS

3245 North 124th Street Brookfield, Wisconsin 53005-3154  
TELEPHONE: 781-9070 (414)

**HEATING • VENTILATING • AIR CONDITIONING**

## National Survey & Engineering

### *The Precise Measurement Of Land*

16745 West Bluemound Road • Brookfield, WI 53005-5938  
Telephone 414-781-1000  
Facsimile 414-781-8466

SITE BALANCE



**Harwood  
Engineering  
Consultants**

7720 Harwood Avenue  
Milwaukee, WI 53213

- HVAC
- Structural
- Telecom/Fiber Optics
- Plumbing/Fire Protection
- Electrical/Lighting Design

(414) 475-5554  
FAX (414) 475-5698

## Skot Weidemann Photography Architecture, Aerial & Advertising

6621 Century Avenue, Middleton, WI 53562  
608/836.5744 Fax: 608/836.7121

*Manufacturers' Representative for  
Commercial, Industrial and  
Residential Lighting.*



17800 W. Bluemound Rd.  
Ste Q  
Brookfield, WI 53045

414 797-9791  
Fax 414 797-9835  
1-888-541-4411

cullenltg@earthlink.net

## W E Corp. General Contractors

105 E. Washington St.  
P.O. Box 934  
West Bend, WI 53095

Phone: (414) 334-7822  
in Milwaukee: 342-4344  
Fax: (414) 334-3484

## K&A KAPUR & ASSOCIATES, INC. Consulting Engineers

Design/Survey • Civil/Site Work • Stormwater Mgt.  
Electrical • Construction Mgt. • Materials Testing  
Milwaukee, WI 414-351-6668

## WHERE CAN YOU FIND **STYLISH ITALIAN LAMINATES**

BY ABET LAMINATI

**westlund, of course. 1-800-325-6878**



Wausau, WI (715) 845-1333 • Green Bay, WI (920) 468-6808  
Email: lainc@dwave.net • Home Page: <http://LangAssociates.net>

- Consulting Engineers
- Electrical & Automation Specialists
- Lighting
- Power Systems
- Telecommunications
- SCADA Systems
- Instrumentation & Controls
- Testing & Troubleshooting

**For advertising information, call (608) 257-8477.**



# The paint behind the paintings

Most art benefits from a carefully chosen setting. That's why galleries and artists choose Mautz paints to showcase their works. It might be because of our broad palette and custom mixing; our great coverage and consistent, reliable quality; our unbeatable service when it comes to custom projects, delivery, and help with specifications.

And it will involve a certain pleasure to the eye.

Make the artist's choice — specify the paint that will enhance your architectural endeavors. Call 608-255-1661.

What we do for Matisse, we can do for you.



Mautz Paint Company-Corporate Office  
P.O. Box 7068, Madison, WI 53707-7068



The Porter Butts Gallery pictured above is one of many that has used Mautz Paint. Others include the Chicago Art Institute and the Elvehjem Art Museum at the University of Wisconsin-Madison.



## *Hong Kong International Airport*

### **SPI**

Lightweight steel trusses, tensioned fabric structures and formed panel systems all present unique challenges for lighting. SPI has provided indirect lighting solutions for transportation facilities worldwide.

Combining form and function for greater design flexibility. Providing superior service, outstanding product performance and technical innovation.

Dedicated to making the best fully-integrated lighting systems in the world. SPI

## *O'Hare International Airport, Chicago*



## *Denver International Airport, CO*

SPI Lighting Inc.  
10400 North Enterprise Drive  
Mequon, WI 53092 USA

414 242 1420  
414 242 6414 FAX  
Call, write or fax for information

