

Wisconsin Architect

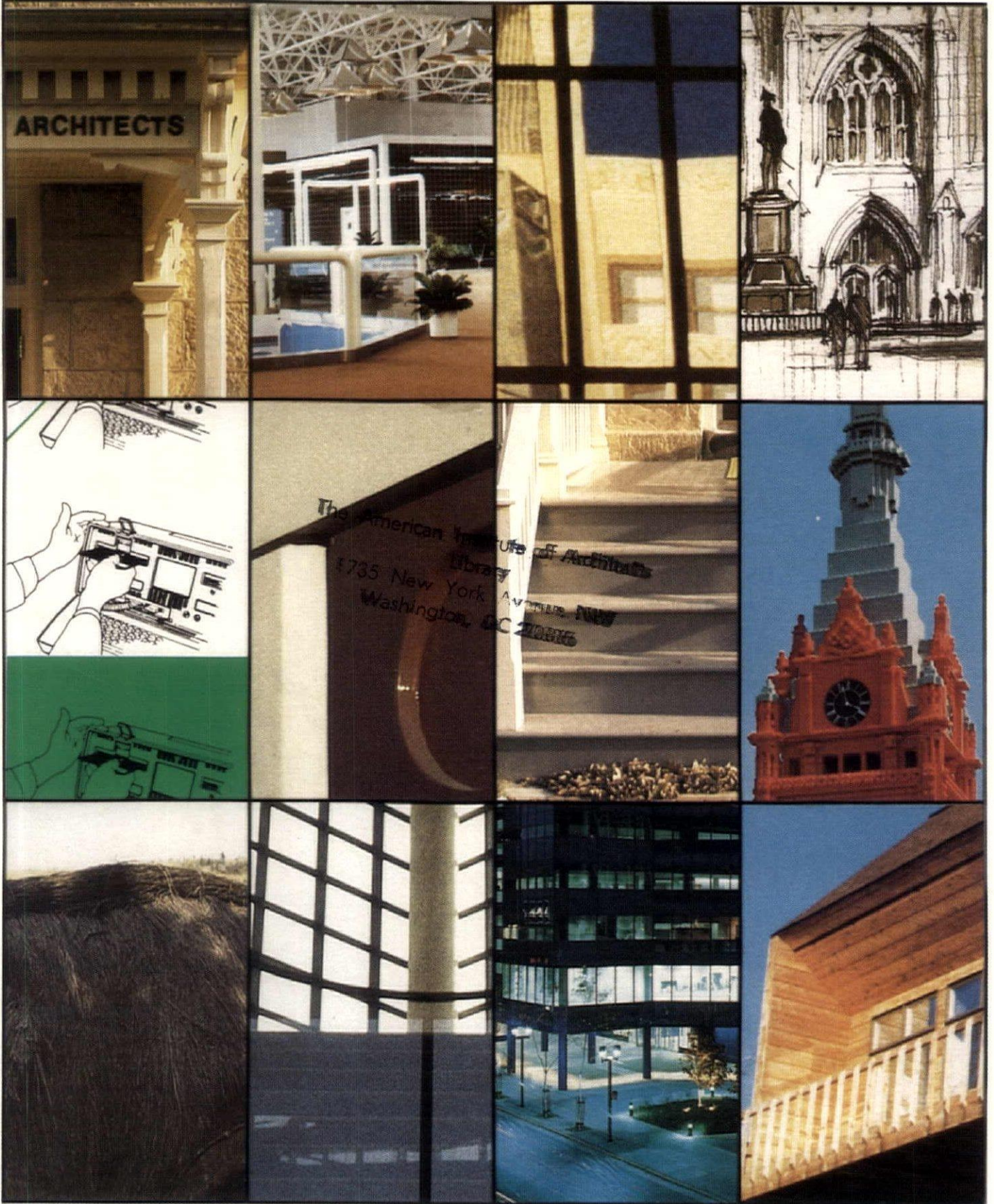

VANDE HEY RALEIGH

ARCHITECTURAL ROOF TILE

"Best Roof Under the Sun"

PERMANENT Vande Hey-Raleigh Architectural Roof Tile is a 50 year warranted roof. Completely weatherproof . . . withstands tropic summers, frigid winters, with equal ease. Termite-proof, rodent-proof, rot-proof concrete roof tile will offer protection from the elements for as long as the structure stands. Reroofing costs are eliminated.

BEAUTY Vande Hey-Raleigh Roof Tile offers a practical beauty never before possible. From the soft, flattering lines of the Rough Shake design to the more traditional styles, Vande Hey-Raleigh's distinctive designs add a roof of beauty and color that harmonizes with any style architecture.

PRECISION MADE Vande Hey-Raleigh Roof Tile is manufactured with all modern high production equipment . . . solving the problem of high cost and extreme weight with a completely new formulated mix impregnated with plasticizers giving the product a soft finish . . . each tile trimmed to size.

Vande Hey-Raleigh Architectural Roof Tile is a beautiful, maintenance free, non-combustible roof system.

It cost less than fire treated cedar shakes, clay or slate.

Call collect for your nearest sales representative. Our sales people are active throughout the state and will be happy to meet with you.

VANDE HEY RALEIGH

ARCHITECTURAL ROOF TILE

1665 BOHM DRIVE - P.O. BOX 263
LITTLE CHUTE, WI 54140
PHONE (414) 766-1181

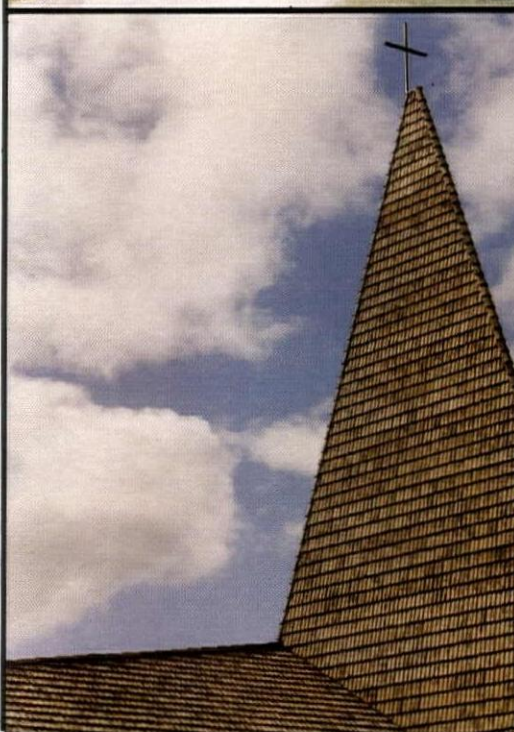

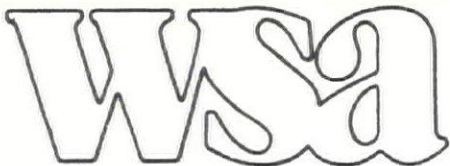

WISCONSIN ARCHITECT

Board of Directors: Harry Schroeder, *President*; Jim Miller, *Vice President*; Robert Cooper, *Secretary/Treasurer*; Fred Zimmermann, *Past President*; Dan Murrish, *Madison*; Joe Powelka, *Madison*; Bob Shipley, *Madison*; Jim Otto, *Milwaukee*; Michael Ciofani, *Milwaukee*; Martin Choren, *Milwaukee*; Pat Frost, *Milwaukee*; Dennis D'Jock, *Eau Claire*; Val Schute, *La Crosse*; David Peterson, *Eau Claire*; Frank Carter, *Green Bay*; Curt Biggar, *Appleton*; James Larson, *Oshkosh*; Harry Schroeder, *La Crosse*; Wayne Spangler, *Rice Lake*; Frederick Jules, *Milwaukee*; Emma Macari, *Madison*; Dennis Olson, *Appleton*; Kenton Peters, *Madison*; Lisa Kimla, *Elm Grove*; Russ La Frombois, *UW-M SARUP Rep*; Ann L. Johnson, *MSOE Rep*; Eric Englund, *Executive Director*.

Wisconsin Architects Foundation Board of Trustees: 321 S. Hamilton St., Madison, WI 53703 — Phone 608/257-8477. Paul Bronson, *President*; Tom Nisbet, *AIA, Vice President*; Robert Beckley, *AIA, Secretary/Treasurer*; Richard Griffith, *AIA*; Paul Graven, *FAIA*; Emma Macari, *AIA*; Richard Blake, *FAIA*; John Jacoby, *FAIA*; Robert Kluth, *Eric Englund, Executive Director*.

Wisconsin Society of Architects; A.I.A.: 321 S. Hamilton St., Madison, WI 53703 — Phone 608/257-8477.

North Central Region: David Lawson, *AIA, Director*.

Southwest Chapter Officers: Danny Murrish, *President*; Joe Powelka, *Vice President/President Elect*; Robert Shipley, *Secretary/Treasurer*.

Southeast Chapter Officers: James Otto, *President*; Michael Ciofani, *Vice President/President Elect*; Martin Choren, *2nd Vice President*; Pat Frost, *Secretary/Treasurer*.

Northeast Chapter Officers: Frank Carter, *President*; Curtis Biggar, *Vice President/President Elect*; James Larson, *Secretary/Treasurer*.

Northwest Chapter Officers: Dennis D'Jock, *President*; Val Schute, *Vice President/President Elect*; David Peterson, *Secretary/Treasurer*.

Wisconsin Architect Inc.: *Board of Directors:* Harry Schroeder, *AIA*; Jim Miller, *AIA*; Bob Cooper, *AIA*; Fred Zimmermann, *AIA*.

Wisconsin Architect Editorial Board: Peter Schuyler, *Chairman*; Uel C. Ramey, *Douglas Ryhn*, *Harry J. Wirth, AIA*, *Eric Englund*. *Times Printing Co.*, *Random Lake, WI* - *Printer*; Bob Arndt - *Graphics*. *Nancy A. Baxter* - *Advertising Manager*.

The Wisconsin Architect is the official publication of the Wisconsin Society of Architects/A.I.A., published by Wisconsin Architect, Inc. Address all editorial and advertising inquiries to: Editor, Wisconsin Architect, 321 S. Hamilton St., Madison, WI 53703; phone: 608/257-8477. The Wisconsin Architect and WSA disclaims liability for statements by the editors, contributors, and advertisers.

TABLE OF CONTENTS

Membership Information	4
Wisconsin Society of Architects	
Construction Industry Handbook	5
President's Message	7
Wisconsin Society of Architects	
Board of Directors — 1985	8
Chapter Offices — 1985	9
AIA Members	12
Professional Affiliate	33
Students	36
AIA Emeritus	37
Associate Members	40
WSA Firm Directory	43
WSA-AIA State Organization	67
Executive Office Operations	73
Benefits of Membership in WSA	75
Wisconsin Society of Architects	
Past Presidents	77
WSA Members Who Are Fellows in	
The American Institute of Architects	82
The Wisconsin Architect	
A Look at 1985	84
Citations For Distinguished	
Service To Architecture	87
Wisconsin Architects Foundation	89
Construction Documents For Sale	90

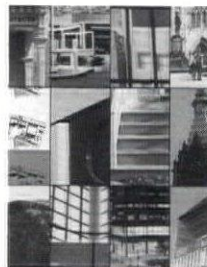

COVER CREDIT:
Extracts from
1984 Wisconsin
Architect covers.

Membership Information

REGULAR MEMBERS are architects who are legal residents of and have been licensed or registered by any state, the District of Columbia or any U.S. Territory.

ASSOCIATE MEMBERS are persons who are legal residents of Wisconsin and are employed in a professional or technical capacity under the supervision of a licensed architect directly related to the practice of architecture, or are employed in circumstances recognized by licensing boards as constituting credits towards architectural licensing.

PROFESSIONAL AFFILIATES (State members only) are non-architects, registered to practice their professions where such requirements exist with established professional reputations. Professional Affiliates may include engineers, planners, landscape architects, sculptors, muralist and other artists, professionals in government, education, industry, research, and journalism, and other professionals whose work is related to the practice of architecture.

STUDENT AFFILIATE (State members only) are undergraduate or post-graduate students of architectural schools or secondary school students within the territory of the WSA.

DUES STRUCTURE

	AIA MEMBER	AIA ASSOCIATE MEMBER	PROFESSIONAL AFFILIATE	STUDENT
A I A	1st year \$80 plus \$10 admission fee 2nd year \$105 3rd year & after \$150	1st year \$25 plus \$10 admission fee 2nd-5th year \$35-65 6th year & after \$70	None (AIA)	None (AIA)
State Dues Structure (AIA Member)				
W S A	Principle of Firm 'A' Scale When ratio of technical and professional employees to principals is 10 or more. Officers of the corporation are considered principals.		\$60	\$11
	\$175.00*	1st, 2nd & 3rd year \$22.50 4 or more \$30		

Principal of Firm 'B' Scale
When ratio is less than 10 to 1
\$157.50*

Employee of a Firm
\$105.00*

Government Employee who supervises 10 or more people
\$122.50*

Government Employee who supervises less than 10 people
\$105.00*

Industry Employee who supervises 10 or more people
\$175.00*

Industry Employee who supervises less than 10 people
\$105.00*

Employed in Education — Tenured Position
\$122.50*

Employed in Education — Non-tenured Position
\$105.00*

*1st year AIA member pays 40% of listed amount
2nd year AIA member pays 75% of listed amount
3rd year or more AIA member pays total amount

SUPPLEMENTAL DUES NOTES

The AIA Regular Member is also responsible to the Institute for supplemental dues beginning on January 1 of the year following admission based upon the number of registered architects in the firm (both employees and employers as of January 2) at the rate of \$170.00 each. The firm will be given a credit of \$100.00 against its supplemental dues obligation for each such registered architect who is an AIA member.

Invoices for national and state, dues will be mailed in December.

Members who have not paid WSA dues by July 31 shall be in default and shall be so notified. Members still in default as of September 31 shall be terminated.

For more information or request for applications contact:

Wisconsin Society of Architects
321 S. Hamilton St.
Madison, WI 53703

257-8477 (Madison Only)

1-800-362-3912

Wisconsin Society of Architects Construction Industry Handbook

Fifth Edition, February 1985

The WSA Construction Industry Handbook is published as the February issue of the Wisconsin Architect as a reference handbook for all readers on matters pertaining to the Wisconsin Society of Architects.

The circulation of the Handbook is to all members of the Wisconsin Society of Architects of the American Institute of Architects (WSA). Additionally, copies of the Handbook have been sent to members of the Associated General Contractors, consulting engineers, interior designers, land-

scape architects, and many other individuals involved in the design and construction industries.

Your comments and suggestions are appreciated with reference to other individuals or organizations that should receive copies of this Handbook next year, as well as revisions or changes in content that you feel are appropriate.

One last word. Please continue to refer to the advertising portion of the Handbook when looking for products or services. Without this support the Wisconsin Architect and this Handbook would not be possible.

NOTICE: The Wisconsin Architect and/or the WSA are not responsible for materials that have been rendered obsolete or revised since this Handbook was printed.

Handbook Staff and Wisconsin Architect Editorial Board



1



2



3

1. PETER SCHUYLER, AIA,
Chairman

2. UEL C. RAMEY, AIA

3. DOUGLAS RYHN



4



5

4. HARRY WIRTH, AIA

5. ERIC ENGLUND



Kalwall

KALWALL ● STRUCTURES UNLIMITED ● SOLAR COMPONENTS

**Because
Your Clients
Deserve the Best!**

Kal-Curve
Water Storage Tubes
Pyramids
Kal-Clear
Curtainwalls
Geo-Roofs
Air Collectors
Window Replacements
Ridge Roofs
Phase Change Pods
Barrelvaults
Solar Louvres

Segmented Vaults
Sun-Lite HP
Class A Roofs
Kal-Curve Walls
Hipped Roofs
Circular Skylights
Trombe Walls
C&S Line Skylights
Operating Windows
Sunwall I II III
Greenhouses
Clearspan Systems



NIELSEN BUILDING SYSTEMS

Architectural Hotline
1-800-242-6665

President's Message

Dear Colleague:

All of us in the WSA can look back at 1984 with considerable pride of accomplishment. Our membership, our programs and our prominence in the professional world all achieved new improvements. Will 1985 continue the success of the past several years?

Yes! Our successes of the past offer us new opportunities to advance our profession as well as meet the present challenges to it.

The private practice of architecture is under considerable economic stress. The expense of maintaining a representative practice is increasing. Personnel development and technological improvements are often neglected for cost reasons. Clients are increasingly exploiting fee competition and uncompensated services. Individual compensation lags behind that of comparable professionals. Liability claims, and the costs of insurance are growing each year.

We, as a society, will vigorously attempt to confront these and other challenges to the welfare and quality of the profession in Wisconsin. To do this we must be financially sound, administratively alert and responsive, and professionally committed.

Our commitment should be expansive and forward-looking. It is not enough to resist the everyday attacks. We must recognize our leadership position and dedicate

ourselves to improving our professional skills, our sense of community worth, and our image as individuals of responsibility.

If we are to contribute to the quality of life in Wisconsin, we must challenge not only the adverse outside influences of economic short-sightedness, environmental deterioration and insensitive design, but we must also continually challenge ourselves to meet the highest standards of professional competence and conduct.

As a licensed profession, we are subject to the statutes, rules and regulations intended to protect the health, welfare and safety interests of the citizens of Wisconsin. We must remain faithful to those interests and at the same time, represent the concerns and standards of our profession.

I welcome the opportunity to share new ideas, creative approaches and the satisfaction of successes with you. Working together, I'm confident we can progress toward an improved climate for architectural practice in Wisconsin.



Harry Schroeder, AIA
President
Wisconsin Society of Architects
American Institute of Architects



Wisconsin Society of Architects

Board of Directors — 1985



HARRY SCHROEDER, AIA
President



JIM MILLER, AIA
President-Elect

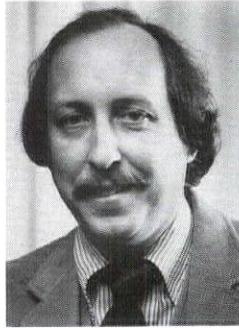

ROBERT COOPER, AIA
Secretary/Treasurer



FRED ZIMMERMANN, AIA
Past President

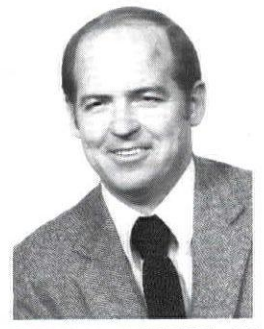

DANNY L. MURRISH, AIA

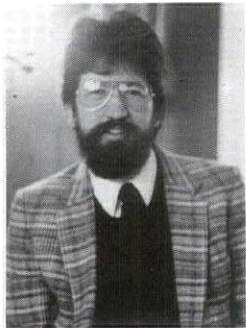

JOE POWELKA, AIA

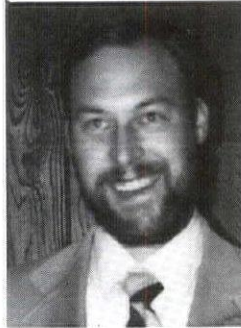

JAMES G. OTTO, AIA

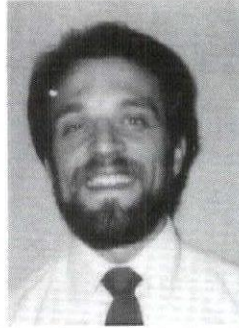

MICHAEL A. CIOFANI, AIA

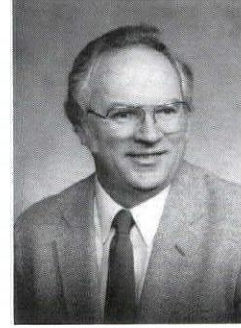

DENNIS D'JOCK, AIA



VALENTINE J. SCHUTE, AIA

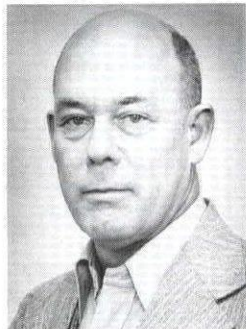

WAYNE SPANGLER, AIA

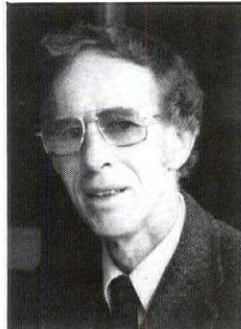

FRANK CARTER, AIA

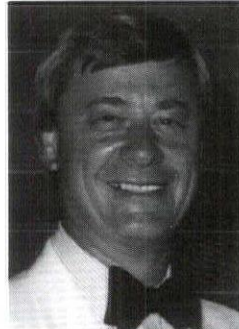

CURTIS L. BIGGAR, AIA



FREDERICK A. JULES, AIA



EMMA E. MACARI, AIA

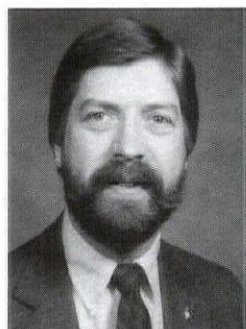

DENNIS OLSON, AIA

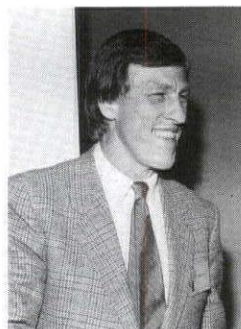

KETON PETERS, AIA



LISA L. KENNEDY-KIMLA
Associate Representative



ANN L. JOHNSON
MSOE Student

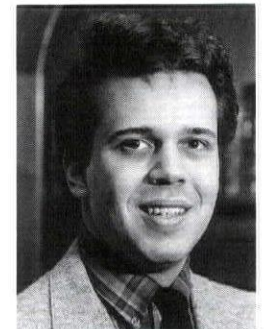

RUSS La FROMBIOS
UW-M SARUP Student

Chapter Officers — 1985

SOUTHWEST CHAPTER



DANNY MURRISH, AIA
President



JOE POWELKA, AIA
President-Elect



ROBERT SHIPLEY, AIA
Secretary/Treasurer

SOUTHEAST CHAPTER



JAMES OTTO, AIA
President



MICHAEL A. CIOFANI, AIA
President-Elect



MARTIN P. CHOREN, AIA
2nd Vice President



PAT FROST, AIA
Secretary/Treasurer

NORTHWEST CHAPTER



DENNIS D'JOCK, AIA
President



VALENTINE J. SCHUTE, JR., AIA
President-Elect

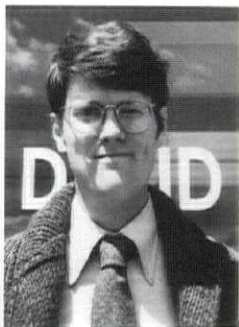

DAVID PETERSON, AIA
Secretary/Treasurer

NORTHEAST CHAPTER



FRANK CARTER, AIA
President



CURTIS L. BIGGAR, AIA
President-Elect

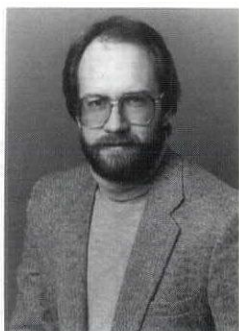

JAMES E. LARSON, AIA
Secretary/Treasurer



OWNER: Prange Way, Inc.
ARCHITECT: W. C. Weeks, Inc. Architects

**COMMERCIAL
FOOD PROCESSING
WAREHOUSING
MANUFACTURING**

BUBLITZ INC. PRECAST CONCRETE BUILDING SYSTEMS

- **DESIGN FLEXIBILITY**
EXTERIOR FINISHES
INTERIOR BAY SIZES
- **REDUCED INTERIM FINANCING**
BY SPEED OF CONSTRUCTION
- **INSURANCE PREMIUM SAVINGS**
FIRE RESISTANT CONSTRUCTION
- **ENERGY EFFICIENT DESIGN**
SANDWICHED INSULATED WALLS
- **VIRTUALLY NO MAINTENANCE**
YEARS OF DURABLE SERVICE
USDA APPROVED
- **EXPANSION CAPABILITIES**
REMOVABLE - REUSABLE WALLS

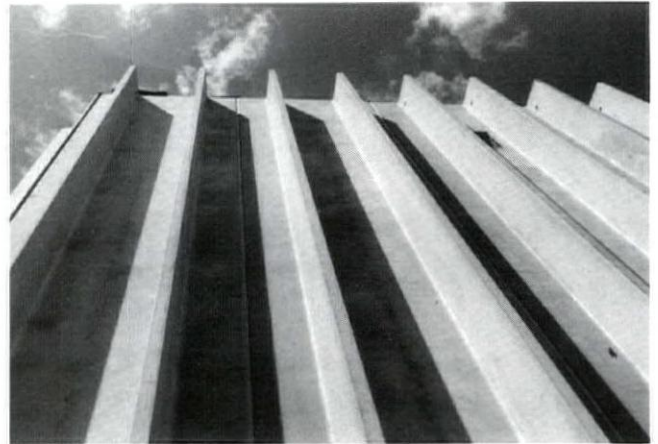

OWNER: Schneider Warehousing, Inc.
ARCHITECT: Tilleman Associates, Inc.

FAST - DEPENDABLE ASSISTANCE
FROM . . .



BUBLITZ INC.

A Hurlbut Company
P. O. Box 10508
2448 Century Road



414-494-0274

Green Bay, Wisconsin 54307

414-494-3436

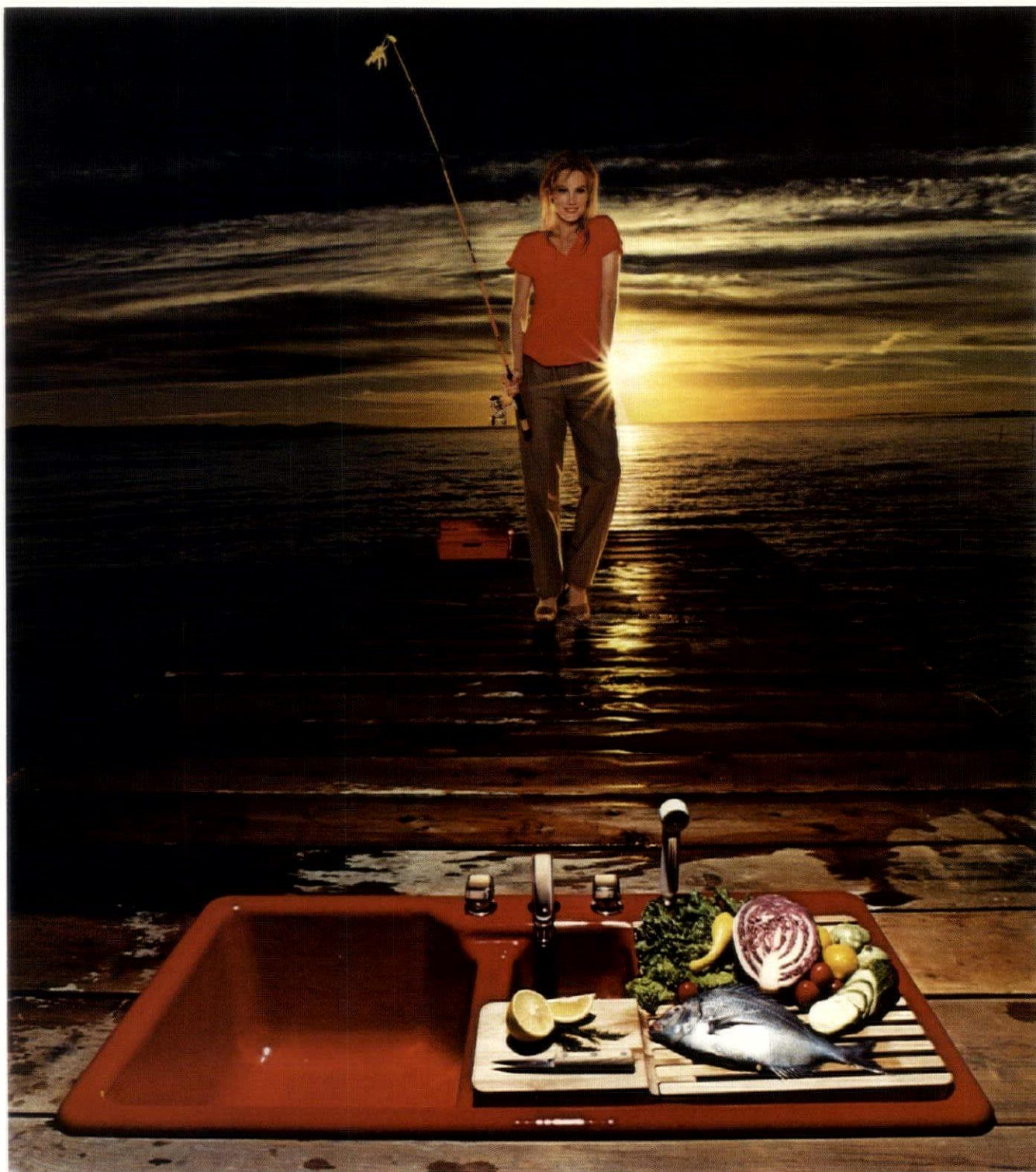

CAST ASIDE THE GALLEY SLAVE ROLE.

Tie into the Epicurean™, Kohler's food preparation center, and catch the latest in kitchen freedom.

Bring convenience on board. With the wooden drain deck, the hardwood cutting board and two basins — a scrubbing basin for the big jobs and a central disposal bay.

Run silent, run deep. The Epicurean is beautifully fashioned out of enduring, enameled cast iron. This minimizes disposal noise and vibration. The scrubbing basin plunges 9½ inches.

It's shown in Sequoia with Alterna faucet and optional sprayer. Other faucet and color combinations

are available.

The Epicurean from Kohler. It's a bold, beautiful way to cast aside the galley slave role.

See us for more information on this and all Kohler products for kitchen, bath and powder room.

THE BOLD LOOK
OF **KOHLER**

Copyright 1983 Kohler Co.

“ATTENTION ARCHITECTS!”
FOR YOUR NEXT PLUMBING
OR HEATING PROJECT, CONSULT
WITH YOUR LOCAL KOHLER DISTRIBUTOR
LISTED HERE.

APPLETON

Baker Manufacturing Co.

550 Hickory Farm Rd.
Appleton, WI 54911
Telephone: (414) 334-8284

W. S. Patterson Co.

2100 W. College Ave.
P.O. Box 1177
Appleton, WI 54912
Telephone: (414) 739-3136

GREEN BAY

Murphy Supply Co.

1055 Lake St.
P.O. Box 19310
Green Bay, WI 54310-9310
Telephone: (414) 497-7004

JANESVILLE

Automatic Temperature Supplies, Inc. (Branch)

Route #3 — Hwy. 51
Janesville, WI 53545
Telephone: (608) 754-8106

MADISON

Automatic Temperature Supplies, Inc.

1023 E. Main St. (53703)
P.O. Box 1151 (53701)
Madison, WI
Telephone: (608) 257-3755

MILWAUKEE

Milwaukee P & H Supply Co.

1313 W. St. Paul Ave.
Milwaukee, WI 53233
Telephone: (414) 273-3600

United P & H Supply Co.

9947 W. Carmen Ave.
P.O. Box 25342
Milwaukee, WI 53225
Telephone: (414) 464-5100

RHINELANDER

W. S. Patterson Co. (Branch)

1672 Menominee Dr.
Rhinelander, WI 54501
Telephone: (715) 362-7824

WISCONSIN RAPIDS

W. S. Patterson Co. (Branch)

2111 Engel Road
Wisconsin Rapids, WI 54494
Telephone: (715) 421-1585

SHEBOYGAN

J. J. Koepsell Co.

A Kohler Registered Showroom
1010 S. 9th St.
Sheboygan, WI 53081
Telephone: (414) 457-3646

Add
some
of
this
to
your
next
environment

maxine
INTERIOR PLANTSCAPE, INC.

414.461.4500

AIA Members

Aaron, Lawrence E., AIA - SW

2361 E. Hill Drive
Madison, WI 53711
(608) 271-3708

Acord, Robert J., AIA - NE

Boettcher & Ginnow, Inc. Architects
516 S. Commercial St.
Neenah, WI 54956
(414) 725-3486
1210 Maple Street
Neenah, WI 54956
(414) 729-9632

Ahlvin, Lawrence A., AIA - SE

S.C. Johnson & Son, Inc.
1525 Howe Street
Racine, WI 53403
(414) 631-3569
1408 Hillcrest Circle
Racine, WI 53406
(414) 633-5576

Ajango, Helmut, AIA - SW

Helmut Ajango, Architect
108 N. Main Street
Fort Atkinson, WI 53538-1827
(414) 563-4320
825 East Street
Fort Atkinson, WI 53538
(414) 563-2713

Albert, Joseph W., AIA - SE

Joseph W. Albert, III, AIA
Architect & Planner
4208 S. 90th Street
Greenfield, WI 53228
(414) 321-6103
4208 South 90th St.
Greenfield, WI 53228
(414) 321-6103

Alexander, Stephen James, AIA - SE

Shepherd Legan Aldrian
11600 W. North Avenue
Wauwatosa, WI 53226
(414) 771-7474
839 Robertson
Wauwatosa, WI 53226

Ament, Paul H., AIA - SW

Gilbert Builders, Inc.
P.O. Box 65
Verona, WI 53593
(608) 845-9571
407 Sethne Ct.
Monona, WI 53716
(608) 222-0157

Anderl, Gerald Lawrence, AIA - NE

Berners, Schober & Kilp
310 Pine Street
Green Bay, WI 54301
(414) 432-4865
856 Alpin Drive
Green Bay, WI 54301
(414) 468-5723

Anderson, John Milton, AIA - SE

Maher and Associates Architects, S.C.
810 N. Plankinton Ave.
Milwaukee, WI 53203
(414) 276-0811
7951 McHenry St.
Highway P
Burlington, WI 53105
(414) 539-2510

Anderson, Timothy L., AIA - SW

Schreiber/Anderson Associates
923 Williamson St.
Madison, WI 53703
(608) 255-0800
1336 Jenifer St.
Madison, WI
(608) 257-8594

Angus, James J., AIA - SW

Angus-Young Architects
51 South Jackson St.
Janesville, WI 53545
(608) 756-2326
126 Jefferson St.
Janesville, WI 53545
(608) 752-6754

Bach, Steven W., AIA - SE

the Zimmerman Design Group
7707 Harwood Avenue
Milwaukee, WI 53213
(414) 476-9500
1922 E. Beverly Rd.
Shorewood, WI 53211
(414) 961-0245

Baer, John A., AIA - NW

The Stubenrauch Assoc., Inc.
Box 267
Hayward, WI 54843
(715) 634-4741
Rt. 10, Nymen Ave.
Pine Court Apts., #15
Hayward, WI 54843
(715) 634-3215

Bagala, Joseph A., AIA - SE

American Medical Buildings
735 N. Water Street
Milwaukee, WI 53202
(414) 276-2277
2712 East Beverly Road
Shorewood, WI 53211
(414) 332-6320

Balestrieri, Anthony F., AIA - SE

Goebel-Balestrieri Stahnke & Assoc.
7 S. Wisconsin
Elkhorn, WI 53121
(414) 723-2660
111 Griffin Street
Elkhorn, WI 53121
(414) 723-4457

Barthel, Elwood C., AIA - NE

Marathon/Engineers/Architects Planners
1165 Appleton Rd., Box 335
Menasha, WI 54952
(414) 725-3923
1223 Stead Drive
Menasha, WI 54952
(414) 725-0333

Bauer, Warren R., AIA - SW

Potter, Lawson & Pawlowsky
15 Ellis Potter Ct.
Madison, WI 53711
(608) 274-2741
432 Toepfer Avenue
Madison, WI 53711
(608) 238-9093

Baum, Gregory T., AIA - SE

Heike Design Associates
10401 W. Lincoln Avenue
Milwaukee, WI 53227
(414) 545-0060
N111 W15862 Vienna Ct. #14
Germantown, WI 53022
(414) 255-7662

Baumgardt, Lowell J., AIA - NE

Berners, Schober Associates
310 Pine Street
Green Bay, WI 54301
(414) 432-4865
930 Division Street
Green Bay, WI 54303
(414) 497-8558

Beckley, Robert M., AIA - SE

University of WI - Milwaukee
School of Architecture
P.O. Box 413
Milwaukee, WI 53201
(414) 963-5564, 963-4016
3232 N. Summit Avenue
Milwaukee, WI 53211
(414) 964-6529

Beilman, Mark E., AIA - SW

Mark E. Beilman, Inc.
2702 Waunona Way
Madison, WI 53713
(608) 221-9604
(608) 222-9498

Bell, James H., AIA - SW

Marshall Erdman & Associates
5117 University Ave., Box 5249
Madison, WI 53705
(608) 238-0211
5809 Julia St.
Madison, WI 53705
(608) 238-9968

Benoliel, Phil, AIA - SE

2730 Willow Point Drive
Delavan, WI 53115
(414) 728-6778
2730 Willow Point Drive
Delavan Lake, WI 53115
(414) 728-6778

Benz, Gregory P., AIA - SW

HSR Associates, Inc.
2424 American Lane
Madison, WI 53704
(608) 244-1341
6316 Devonshire
Sun Prairie, WI 53590
(608) 837-9013

Berners, Edgar H., FAIA - NE

Berners Schober Associates
310 Pine St.
Green Bay, WI 54301
(414) 432-4865
1015 S. Webster Ave.
Green Bay, WI 54301
(414) 435-3853

Bethke, William C., AIA - SW

Flad & Associates, Inc.
6200 Mineral Point Road, P.O. Box 5098
Madison, WI 53705
(608) 238-2661
402 N. Whitney Way
Madison, WI 53705
(608) 238-9953

Biggar, Curtis L., AIA - NE

Biggar Development, Ltd.
1221 S. Van Dyke Road, Suite 1-A
Appleton, WI 54915
(414) 739-3144
1215 S. Nicolet Road
Appleton, WI 54915
(414) 739-3145

Bills, Henry N., AIA - SE

General Electric Medical Facilities
W226 N555 Eastmound Drive
Waukesha, WI 53186
(414) 548-4526
2837 N. Prospect Avenue
Milwaukee, WI 53211
(414) 963-0665

Birch, John R., AIA - SE

Birch-Grisa-Phillips
3525 N. 124th Street
Brookfield, WI 53005
(414) 781-3290
W151 N6963 Glenview Court
Menomonee Falls, WI 53051
(414) 251-3436

Birschbach, Allan R., AIA - NE

Birschbach & Assoc., Ltd.
P.O. Box 328
1801 Crooks Avenue
Kaukauna, WI 54130-0328
(414) 766-4227
2815 E. Bona Avenue
Appleton, WI 54915
(414) 731-9197

Blake, Richard P., FAIA - SE

BHS., Architects, Inc.
330 W. Silver Spring Drive
Milwaukee, WI 53217
(414) 332-9340
604 East Lake View
Whitefish Bay, WI 53217
(414) 332-7264

Blakeley, Autumn H., AIA - SE

American Medical Buildings
735 N. Water St.
Milwaukee, WI 53202
(414) 276-2277

Blakeslee, Douglas J., AIA - SW

Blakeslee & Associates
140 South Pine Street
Reedsburg, WI 53959
(608) 524-3488
635 6th Street
Reedsburg, WI 53959
(608) 524-3488

Blaustein, George H., AIA - SE

Architectural Assoc. Ltd. of Wis.
2100 Northwestern Avenue
Racine, WI 53404
(414) 634-6655
1440 Lombard Avenue
Racine, WI 53402
(414) 639-3587

Blommer, Richard J., AIA - SE

Brust Heike Design Assoc.
10401 W. Lincoln Avenue
Milwaukee, WI 53227
(414) 545-0060
2731 N. 49th Street
Milwaukee, WI 53210
(414) 444-4354

Boettcher, Carl E., AIA - NE

1033 Brookwood Drive
Neenah, WI 54956
(414) 722-3387

Bolingbroke, Stephen, AIA - SE

Development Collaborative, Ltd.
1845 N. Farwell Ave., Suite 208
Milwaukee, WI 53202
(414) 276-6433
716 E. Silver Spring Dr.
Whitefish Bay, WI 53217
(414) 964-9970

Bowen, Ronald G., AIA - SW

Bowen Williamson Zimmermann Architects
11 N. Allen Street
Madison, WI 53705
(608) 238-7626
43 S. Owen Drive
Madison, WI 53705
(608) 231-3225

Braucht, David W., AIA - SW

Marshall Erdman & Associates
5117 University Avenue
Madison, WI 53705
(608) 238-0211
1402 Club Circle
Middleton, WI 53562-3821
(608) 831-6668

Bray, Lawrence E., AIA - NE

Bray Associates Architects, Inc.
P.O. Box 955
Sheboygan, WI 53081
(414) 458-5761
750 Elkhart Lake Drive
Elkhart Lake, WI 53020
(414) 876-3338

Brink, Gary P., AIA - SW

Planning Assoc., Inc.
1602 Beltline Hwy.
Madison, WI 53713
(608) 257-0704
6239 Trail Ridge Ct.
Oregon, WI 53575

Brink, Keith E., AIA - SW

K. Brink and Associates
4506 Regent Street
Madison, WI 53705
(608) 233-5318
4312 N. Deer Run Court
Cross Plains, WI 53528
(608) 798-2710

Bruce, Robert D., AIA - NE

Northeast Wisc. Technical Inst.
2740 W. Mason Street, Box 19042
Green Bay, WI 54307-9042
(414) 498-5623
2921 Waubenoer Drive
Green Bay, WI 54301
(414) 336-6191

Bruecker, John F., AIA - SE

John F. Bruecker, Inc.
4869 North Elkhart Ave.
Whitefish Bay, WI 53217
(414) 332-3646
(414) 962-5737

Brummel, Heinz, AIA - NE

Heinz Brummel & Associates
2491 University Avenue
Green Bay, WI 54302
(414) 468-4442
2884 Mount Carol Drive
Green Bay, WI 54301
(414) 453-2975

Brummund, Paul W., AIA - SE

Heike/Design Associates
10401 W. Lincoln Avenue
Milwaukee, WI 53227
(414) 545-0060
Route 3, Box 244
Watertown, WI 53094
(414) 261-9707

Bruni, John G., AIA - SW

John Bruni Associates
642 - 8th Street
Monroe, WI 53566
(608) 328-8211
Rte. 3, N3031 Youth Cabin Rd.
Monroe, WI 53566
(608) 325-2294

Brust, David P., AIA - SE

SBF Partners
933 N. Mayfair Rd., #311
Wauwatosa, WI 53226
(414) 476-7020
4400 N. Lake Dr.
Shorewood, WI 53211
(414) 332-4489

Carter, Frank N., AIA - NE

Frank Carter Architects
2697 Bay Settlement Road
Green Bay, WI 54301
(414) 465-0543

Cerreta, Dennis M., AIA - SE

General Electric Med. Facilities
120 Bishop Way
Brookfield, WI 53005
(414) 548-2862
16980 Greenwood Ct.
Brookfield, WI 53005
(414) 786-6725

Chadek, Arthur C., AIA - SE

Pfaffler Herbst & Eppstein, Inc.
Bank of Milwaukee Building
210 E. Michigan St., Suite 100
Milwaukee, WI 53202
(414) 271-5350
2750 N. Maryland Avenue
Milwaukee, WI 53211
(414) 962-2376

Champ, David G., AIA - NE

Champ Parish Raasch & Assoc.
421 Lawrence Drive
DePere, WI 54115
(414) 336-7786
932 White Pine Avenue
DePere, WI 54115
(414) 336-7496

Choren, Martin P., AIA - SE

Johnson Controls, Inc.
4285 N. Port Washington Road
Milwaukee, WI 53212
(414) 961-7591
8617 W. Burleigh St.
Milwaukee, WI 53222
(414) 444-6738

Christian, Ordell A., AIA - NE

R.J. Jarvis & Assoc.
1641 N. 5th Street
Sheboygan, WI 53081
(414) 457-2221
56 Green Bay Ct.
Sheboygan Falls, WI 53085
(414) 467-6664

Christiansen, Daniel P., AIA - SE

PSI Design, Inc.
P.O. Box 215
Big Bend, WI 53103
(414) 662-5551
2629 N. 88th Street
Wauwatosa, WI 53226
(414) 774-3563



AutoCAD brings sophisticated Computer Aided Design capability to microcomputers for 5% of mainframe price.

- Bi-directional Zoom allows drawing modifications at any level of detail from 1 to one trillion to one.
- Isometric perspective is easily generated using the isometric GRID and SNAP facility.
- With OBJECT SNAP drawing elements can be locked into reference points on existing objects.
- Blocks containing current drawing elements may be defined, saved, inserted, and used in subsequent drawings with attribute definition capabilities.
- Drawings can be infinitely layered, each with its own assigned color.
- Objects can be edited with MOVE, COPY, PAN, ARRAY, and ERASE functions.

AutoCAD runs on the IBM-PC, Texas Instruments Professional, and most IBM compatible microcomputers under MS-DOS. AutoCAD interfaces to over 15 input devices and more than ten plotters. For more information contact Craig Fonzen, Professional Systems Group.



**PROFESSIONAL
SYSTEMS
GROUP**

6625 Odana Road • Madison, WI 53719 • (608) 833-8900

© Copyright 1985 Computerland of Madison

No more "Back to the Drawing Board"



• A division of **ComputerLand** of Madison • Authorized AutoCAD and AcadPLUS System Dealers.



AUTOCAD

Christianson, Marvin V., AIA - SE

the Zimmerman Design Group
7707 Harwood Avenue
Milwaukee, WI 53213
(414) 476-9500
2345 S. 118th Street
West Allis, WI 53227
(414) 545-4542

Ciofani, Michael A., AIA - SE

Heike/Design Associates
10401 W. Lincoln Ave., #210
Milwaukee, WI 53227
(414) 545-0060
5320 W. Dakota St.
Milwaukee, WI 53219
(414) 321-1153

Clarke, Steven D., AIA - NE

Cruisers, Inc.
804 Pecor
Oconto, WI 54153
(414) 834-2211
324 5th St.
Oconto, WI 54153
(414) 834-5265

Claussen, Cherie K., AIA - SE

the Zimmerman Design Group
7707 Harwood Ave.
Milwaukee, WI 53213
(414) 476-9500
2750 N. Maryland Ave.
Milwaukee, WI 53211
(414) 962-2376

Conder, Verne E., AIA - NE

Verne E. Conder, Architect
1713 Frank Street
Green Bay, WI 54304
(414) 494-3141
1713 Frank Street
Green Bay, WI 54304
(414) 499-5363

Connolly, Kevin J., AIA - SE

Kevin J. Connolly Architect
229 East Wisconsin Avenue
Milwaukee, WI 53202
(414) 289-0900
3031 S. Superior Street
Milwaukee, WI 53207
(414) 482-0078

Cooper, Robert Dean, AIA - SE

Miller & Meier & Assocs.
777 N. Jefferson St.
Milwaukee, WI 53202
(414) 271-1200
3666 South 56th St.
Greenfield, WI 53220
(414) 327-7533

Cote, David M., AIA - SW

Marshall Erdman & Assoc. Inc.
5117 University Ave.
Madison, WI 53705
(608) 238-0211
3223 Tallyho Lane
Madison, WI 53705
(608) 233-3774

Covell, Thomas S., AIA - SW

Flad & Associates, Inc.
P.O. Box 5098
6200 Mineral Point Road
Madison, WI 53705
(608) 238-2661
3531 Cross St.
Madison, WI 53711
(608) 231-2648

Crewe, Thomas W., AIA - NE

Champ Parish & Raasch
Box 3429, 421 Lawrence Drive
DePere, WI 54115
(414) 336-7786
1100 Kellogg Street
Green Bay, WI 54303
(414) 497-9571

Dadian, Samuel, AIA - SE

Plunkett/Keymar/Reginato Arch., & Assoc.
6830 W. Villard Avenue
Milwaukee, WI 53218
(414) 461-6830
4700 N. Wilson Drive
Milwaukee, WI 53211
(414) 332-9162

Dannhausen, H. Richard, AIA - NE

Berners, Schober Associates, Inc.
310 Pine Street
Green Bay, WI 54301
(414) 432-4865
4620 Maple Ridge Road
Egg Harbor, WI 54209
(414) 868-3640

Daul, James P., AIA - SE

General Electric Company
Medical Systems Group
W226 N555 Eastmound Drive
Waukesha, WI 53186
(414) 548-4524
2102 N. 58th Street
Milwaukee, WI 53208
(414) 259-1807

Davis, Gary D., AIA - NW

Seymour Davis Seymour
Architects-Engineers, Inc.
205 N. Dewey St.
Eau Claire, WI 54703-3505
(715) 832-1605
1129 E. Hamilton
Eau Claire, WI 54701
(715) 832-7451

Davis, William K., AIA - SE

Davis & Fatica, Architects
3510 N. Oakland Avenue
Shorewood, WI 53211
(414) 963-2072
3523 N. Frederick Avenue
Shorewood, WI 53211
(414) 332-0251

Defenderfer, John Voigt, AIA - NE

John V. Defenderfer Architect
442 Eliza Street
Green Bay, WI 54301
(414) 432-9380
442 Eliza Street
Green Bay, WI 54301
(414) 432-9380

Delevie, Herbert N., AIA - SW

Herb Delevie & Assoc., S.C.
2577 University Avenue
Madison, WI 53705
(608) 231-2288
505 N. Gammon Road
Madison, WI 53717
(608) 833-9575

Dinkins, Paul F., AIA - NE

The Stubenrauch Associates
708 Erie Avenue
P.O. Box 975
Sheboygan, WI 53081
(414) 458-3526
3621 Hubert Circle
Sheboygan, WI 53081
(414) 457-5864

Disch, Dennis F., AIA - SE

General Electric Co. Medical Systems
3114 N. Grandview
Waukesha, WI 53201
(414) 548-2525
803 26th Street
Monroe, WI 53566
(608) 325-5239

D'Jock, Dennis F., AIA - NW

Ozolins-D'Jock Architects, Ltd.
2115 E. Clairemont Ave.
Suite 1
Eau Claire, WI 54701-4787
(715) 834-0505
3031 Agnes St.
Eau Claire, WI 54701
(715) 835-5697

Dommer, Jerold W., AIA - SW

The Durrant Group
2445 Darwin Road
Madison, WI 53704
(608) 241-3340
1039 Richards Ave.
Watertown, WI 53094
(414) 261-4470

Doucette, Pamela Jean, AIA - SE

5915 North Lake Drive
Whitefish Bay, WI 53217

Douthitt, Jack B., AIA - SW

Douthitt Associates, Inc.
6613 Seybold Rd.
Madison, WI 53719
(608) 271-1141
5129 Sunrise Ridge Trail
Middleton, WI 53562
(608) 798-4405

Doyle, William A., AIA - NE

Berners, Schober Associates
310 Pine Street
Green Bay, WI 54301
(414) 432-4865
883 Hubbard Street
Green Bay, WI 54303
(414) 497-9077

Drake, Douglas, AIA - SE

Johnson Controls, Inc.
4285 N. Port Washington Rd.
Milwaukee, WI 53212
(414) 961-7662
3055 N. Gordon Circle
Milwaukee, WI 53212
(414) 264-8796

Dropsho, Frank, AIA - SW

Madison Metro. School District
545 W. Dayton St.
Madison, WI 53703
(608) 221-6263
2702 Chamberlain Ave.
Madison, WI 53705
(608) 238-3426

Duerst, R. Wayne, AIA - SW

Flad & Associates, Inc.
Box 5098, 6200 Mineral Point Rd.
Madison, WI 53705
(608) 238-2661
500 12th Avenue
New Glarus, WI 53574
(608) 527-2604

wisconsin architect/february 1985

Dye, William E., AIA - SW

6825 Maywood Avenue
Middleton, WI 53562
(608) 831-7932

Earl, Lawrence R., AIA - SE

Earl & Associates, Ltd.
3575 N. Oakland Avenue
Milwaukee, WI 53211
(414) 332-6816
2010 E. Marion St.
Shorewood, WI 53211
(414) 332-1736

Ehrich, George W., AIA - NE

Architects Group Ltd.
1825 S. Webster Avenue
(Building 2)
P.O. Box 340
Green Bay, WI 54305
(414) 432-1232
1121 Garland Street
Green Bay, WI 54301
(414) 432-9224

Engberg, Charles M., AIA - SE

Kahler, Slater, Torphy, Engberg, Inc.
733 North Van Buren Street
Milwaukee, WI 53202
(414) 271-5781
3263 N. Shepard Ave.
Milwaukee, WI 53211
(414) 964-3586

Engelke, David J., AIA - SW

Potter, Lawson, Pawlowsky, Inc.
15 Ellis Potter Court
Madison, WI 53711
(608) 274-2741
4215 Doncaster Drive
Madison, WI 53711
(608) 271-9586

Engman, Mark C., AIA - SW

Bowen Williamson Zimmermann
11 North Allen St.
Madison, WI 53705
(608) 238-7626
930 Waban Hill
Madison, WI 53711
(608) 273-0594

Eppstein, Samuel D., AIA - SE

Pfaller Herbst & Eppstein, Inc.
Bank of Milwaukee Building
210 E. Michigan St., Suite 100
Milwaukee, WI 53202
(414) 271-5350
3536 N. Frederick Avenue
Shorewood, WI 53211
(414) 332-3939

Erdmann, Robert L., AIA - SE

Schuetz Erdmann Associates
Architects III, Inc.
7255 W. Appleton Ave.
Milwaukee, WI 53216
(414) 463-3350
2817 North Grant Blvd.
Milwaukee, WI 53210
(414) 442-6166

Ersepke, Alfred W., AIA - NW

Associated P & C Engineers
306 Arthur Street, Box 566
Tomah, WI 54660
(608) 372-4127
Rt. 2, Box 859
Necedah, WI 54646
(608) 565-2638
wisconsin architect/february 1985

Ertl, Robert R., AIA - SE

W 66 N540 Madison Avenue
Cedarburg, WI 53012
(414) 377-4614

Espinoza, Alfred L. - SE

Tavarez & Assoc. Architects
606 W. Wisconsin Ave.
Suite 406
Milwaukee, WI 53203
(414) 277-0708
2121 N. Cambridge #113
Milwaukee, WI 53202
(414) 271-3549

Eschner, Richard W., AIA - SE

Kahler, Slater, Torphy, Engberg, Inc.
733 North Van Buren Street
Milwaukee, WI 53202
(414) 271-5781
2520 E. Beverly
Shorewood, WI 53211
(414) 964-4504

Fatica, John J., AIA - SE

John Fatica Architects & Assocs.
2266 N. Prospect Ave., Suite 206
Milwaukee, WI 53202
(414) 271-7373
2844 N. Shephard
Milwaukee, WI 53211-3432
(414) 962-8935

Fenske, Lyle G., AIA - SE

Carlson/Fenske Architects
M & I Bank
770 North Water St.
Milwaukee, WI 53202
(414) 765-7519
N70 W13890 Brentwood Dr.
Menomonee Falls, WI 53051
(414) 251-2732

Fischer, Brian Tom, AIA - SE

Fischer-Fischer-Theis, Inc.
S22 W22660 Broadway
Waukesha, WI 53186
(414) 547-6969
S23 W22979 Hinsdale Road
Waukesha, WI 53186

Fischer, Jack L., AIA - NE

Marathon Engineers
Architects Planners, Inc.
Box 335
Menasha, WI 54952
(414) 725-3923
1821 Blossom Drive
Appleton, WI 54914
(414) 734-1852

Flad, Joseph H., FAIA - SW

Flad & Associates, Inc.
P.O. Box 5098
6200 Mineral Point Road
Madison, WI 53705
(608) 238-2661
5506 Barton Road
Madison, WI 53711
(608) 271-4948

Frank, Reimar F., AIA - SE

Reimar F. Frank, Architect
4688 Lake Club Circle
Oconomowoc, WI 53066
(414) 567-9070
4688 Lake Club Circle
Oconomowoc, WI 53066
(414) 567-9070

Frost, Patricia A., AIA - SE

Renner Design
626 N. Water Street
Milwaukee, WI 53202
(414) 273-6637
3966 N. Prospect Avenue
Shorewood, WI 53211
(414) 962-1509

Funck, John F., AIA - SE

P.O. Box 1176
Milwaukee, WI 53201-1176

Gaarder, David A., AIA - SE

TECHLINE - Milwaukee Inc.
2124 North Prospect Ave.
Milwaukee, WI 53202
(414) 276-7661
2851 N. Shepard Ave.
Milwaukee, WI 53211
(414) 962-5313

Gabriel, H. James, AIA - NE

The Stubenrauch Associates
P.O. Box 975
Sheboygan, WI 53081
(414) 458-3526
2506 N. Seventh St.
Sheboygan, WI 53081
(414) 458-5409

Fleege, Christy, AIA - NE

Christy Fleege & Assoc., Ltd.
2718 North Meade Street
Appleton, WI 54911
(414) 734-6855
1612 North Mason
Appleton, WI 54911
(414) 734-4128

Flegle, Patrick J., SE - NE

Danielski & Associates, Ltd.
2919 N. Ballard Rd.
Appleton, WI 54915
(414) 734-0022
233 4th St.
Neenah, WI 54956
(414) 729-6232

Foldi, Elfa O., AIA - SE

Northwestern Mutual Life Insur.
720 E. Wisconsin Avenue
Milwaukee, WI 53202
(414) 226-7389
4845 N. Bartlett Avenue
Milwaukee, WI 53217
(414) 964-8572

Fox, John C., AIA - SE

Plukett Keymar Reginato
6830 W. Villard Avenue
Milwaukee, WI 53218
(414) 461-6830
2716 N. Stowell Avenue
Milwaukee, WI 53211
(414) 964-2613

Franceschi, Bruno J., AIA - SE

Franceschi Associates, Inc.
6165 N. Green Bay Avenue
Milwaukee, WI 53209
(414) 228-8200
610 Alta Loma Drive
Thiensville, WI 53092
(414) 228-8200

SPANCRETE & EAA

TOGETHER, WE MADE A PERFECT LANDING.



Experimental Aircraft Association Aviation Center

Spancrete pays in many ways—from building design right through livability with low maintenance cost. Our customers—at all levels—appreciate this.

TOM POBEREZNY, PRESIDENT, EAA AVIATION FOUNDATION. "Our reasons for choosing Spancrete were simple and straightforward. We needed a building that could be constructed on schedule at a very reasonable cost, while providing low maintenance and maximum energy savings. We were also interested in a wall panel system which would make future expansion relatively easy and economical. Finally, we wanted an attractive building with rich color and a consistent textured surface that fit in well with the surrounding area. Spancrete has provided us with everything we've asked for. We are very pleased."

PAUL BRUMMUND, AIA SENIOR VICEPRESIDENT/PROJECT ARCHITECT, HEIKE/DESIGN ASSOCIATES, INC., ARCHITECTS, ENGINEERS, INTERIOR DESIGNERS. "We designed the EAA Aviation Center using Spancrete. It provided us with the flexibility to create an exciting structure contemporary in form and well suited to its site. The Spancrete Wall Panel with a buff colored exposed aggregate surface was our choice for appearance and practicality. The precast panel modular concept is well suited to the EAA. Anticipating future expansion, the building and panels were



designed to be removable for reuse on additions to come. The thermal mass characteristics of Spancrete Sandwich Panels with built-in insulated core delivers a high R-Value providing beneficial energy conserving qualities by helping to maintain a stable interior environment. Erected in freezing winter conditions, the panels went up quickly providing, in one step, a complete wall system from the exterior weathering surface through the insulation core to the finished durable interior surface requiring only painting."

FRITZ GANTHER, BEN GANTHER CO., GENERAL CONTRACTOR. "Using Spancrete on the EAA building made my job a lot easier. We've always been satisfied with their product, and since this project was to be constructed in the dead of winter, I knew it would be completed on time using Spancrete wall panels."

For more information on our full service capabilities, please contact:

Spancrete Industries, Inc.
10919 W. Bluemound Rd.
Milwaukee, WI. 53226
Phone 414-258-4110

Spancrete, Inc.
641 N. Hickory Farm Ln.
Appleton, WI. 54914
Phone 414-734-5641

Spancrete of Illinois, Inc.
4012 Route 14
Crystal Lake, IL 60014
Phone 312-775-6402
815-459-5580



Producers of Precast, Prestressed Concrete Products.

Gallaher, Stuart W., AIA - SW
Stuart W. Gallaher, Architect
702 N. Blackhawk Avenue
Madison, WI 53705
(608) 238-0991
5150 Door Drive
Madison, WI 53705
(608) 238-4168

Ganther, Alfred R., Jr., AIA - NE
Ben B. Ganther Co.
21A Washington Ave.
P.O. Box 2386
Oshkosh, WI 54903-2386
(414) 235-3950
2511 Vinland Road
Oshkosh, WI 54901
(414) 235-7624

Gausewitz, Herbert G., AIA - SW
Herbert G. Gausewitz-Architect
4916 Tonyawatha Trail
Monona, WI 53716
(608) 222-2196
4916 Tonyawatha Trail
Monona, WI 53716
(608) 221-4557

Gazvoda, James A., AIA - SW
Flad & Associates of Madison
6200 Mineral Point Rd.
Madison, WI 53705
(608) 238-2661
235 Ludwig Avenue
Dousman, WI 53118
(414) 965-3488

Gensler, James L., AIA - SE
Py-Vavra Architects Engineers
933 N. Mayfair Rd.
Milwaukee, WI 53226
(414) 258-6600
2627 East Newberry Blvd.
Milwaukee, WI 53211
(414) 332-7115

Germanson, Gerald D., AIA - SW
Dept. of Administration
DOSFM
101 S. Webster St., Box 7866
Madison, WI 53707
(608) 266-1412
2412 Waunona Way
Madison, WI 53713
(608) 222-2614

Gersich, Andrew J., AIA - NW
HSR Associates Inc.
100 Milwaukee St., Box 129
La Crosse, WI 54601
(608) 784-1830
W4910 Wolf Ridge Ct.
La Crosse, WI 54601
(608) 784-1833

Ginnow, Roy D., AIA - NE
Boettcher & Ginnow, Inc.
516 S. Commercial Street
Neenah, WI 54956
(414) 725-3486
2948 Ridgeway Dr.
Neenah, WI 54956
(414) 722-3468

Glasser, David Evan, AIA - SE
David Evan Glasser Architect
3055 North Hackett St.
Milwaukee, WI 53211
(414) 961-1179
3055 N. Hackett
Milwaukee, WI 53211
(414) 961-1179

Glawtschew, Theodore, AIA - SE
Theodore Glawtschew, Architect
16470 Dane Court East
Brookfield, WI 53005-1302
(414) 781-7696
(414) 783-5365

Geenen, David J., AIA - NE
Marathon Engineers/Architects
Planners, Inc.
1165 Appleton Rd.
Menasha, WI 54952
(414) 725-6124
416 N. Sidney
Kimberly, WI 54136
(414) 788-9615

Gnant, Erich, AIA - SE
Erich Gnant, Archt. & Assoc.
19630 Briar Ridge Drive
Waukesha, WI 53186
(414) 786-1250
745 Janacek Drive
Waukesha, WI 53186
(414) 786-4191

Godding, Colin L., AIA - SW
Potter Design Group, Inc.
735 Jenifer St.
Madison, WI 53703
(608) 257-3825
2205 W. Lawn Ave.
Madison, WI 53711
(608) 256-5759

Godkin, Joseph L., AIA - NE
615 N. Lynndale Drive
Appleton, WI 54914
(414) 734-4585
2985 West Lawrence Dr.
Appleton, WI 54914

Goebel, Matthias R., AIA - SE
Goebel-Balestrieri-Stahnke & Associates
7 South Wisconsin St.
Elkhorn, WI 53121
(414) 723-2660
Rt. 4, Box 120A
Elkhorn, WI 53121
(414) 642-5994

Gordon, Michael D., AIA - SW
Potter Lawson Pawlowsky, Inc.
15 Ellis Potter Court
Madison, WI 53711
(608) 274-2741
306 East Dean Ave.
Madison, WI 53716
(608) 222-1934

Graven, Paul H., FAIA - SW
Graven Associates, Architects
817 Forward Drive
Madison, WI 53711
(608) 271-4722
5018 Bayfield Terrace
Madison, WI 53705
(608) 233-7827

Graves, Robert G., AIA - SW
Flad & Assoc.
6200 Mineral Point Rd., Box 5098
Madison, WI 53705
(608) 238-2661
6502 Olympic Drive
Madison, WI 53705
(608) 833-3514

Gray, William T., AIA - SW
Potter, Lawson & Pawlowsky, Inc.
15 Ellis Potter Court
Madison, WI 53711
(608) 274-2741
474 South Segoe Road
Madison, WI 53711
(608) 231-2783

Greene, Jonathan M., AIA - SE
Milwaukee County Architectural Division
907 N. 10th Street
Milwaukee, WI 53233
(414) 278-4859
5149 N. Bay Ridge Avenue
Milwaukee, WI 53217
(414) 962-9932

Greenway, David E., AIA - SE
Interplan
210 W. Silver Spring Drive
Milwaukee, WI 53217
(414) 964-7500
15230 Franklin Drive
Brookfield, WI 53005
(414) 782-4964

Gries, Stephen, A., AIA - NE
Stephen Gries, Architect
1573 N. Deerwood Drive
Neenah, WI 54956
(414) 722-2445
80 Gilbertson Place
Neenah, WI 54956
(414) 735-8698

Griese, Richard J., AIA - NE
John E. Somerville Assocs., Inc.
2020 Riverside Drive
Green Bay, WI 54301
(414) 437-8136
Route 5, Hawthorne Heights
DePere, WI 54115
(414) 336-8039

Griffith, Richard R., AIA - SE
First Wis. Development Co.
811 East Wisconsin Ave.
Milwaukee, WI 53202
(414) 765-4801
1850 Brojan Drive
Elm Grove, WI 53122
(414) 782-9397

Groth, Steven K., AIA - SE
Pfalter Herbst & Eppstein, Inc.
210 E. Michigan
Milwaukee, WI 53202
(414) 271-5350
1102 Richards Avenue
Watertown, WI 53094

Gummer, Robert L., AIA - SE
American Medical Buildings
735 N. Water Street
Milwaukee, WI 53202
(414) 276-2277
W133 S6830 Bristlecone Ct.
Hales Corners, WI 53130
(414) 529-4564

Gustafson, Richard E., AIA - NE
John E. Somerville Assocs., Inc.
2020 Riverside Drive
Green Bay, WI 54301
(414) 437-8136
3279 Delahaut Street
Green Bay, WI 54301
(414) 336-4892

Haessly, Michael A., AIA - SE
Plunkett Keymar Reginato
6830 West Villard Avenue
Milwaukee, WI 53218
(414) 461-6830
5666 N. 33rd Street
Milwaukee, WI 53209
(414) 463-3844

Haft, David H., AIA - SE
Charles W. Yoder & Assoc.
7905 W. Appleton Avenue
Milwaukee, WI 53218
(414) 358-3710
2605 West Hyacinth Court
Mequon, WI 53092
(414) 242-5043

Haines, F. Wallace, AIA - SE
839 N. Jefferson St.
Milwaukee, WI 53202
(414) 276-2277
W279 N2818 Rocky Point Road
Pewaukee, WI 53072
(414) 691-1123

Haley, David E., AIA - SW
Planning Associates, Inc.
1602 W. Beltline Hwy.
Madison, WI 53713
(608) 257-0704
2160 Pennsylvania
Sun Prairie, WI 53590
(608) 387-8118

Halloran, Victor D., AIA - NE
Surplice Associates, Inc.
P.O. Box 308
2761 Allied Street
Green Bay, WI 54305
(414) 499-1488
1283 Hickory Hill Dr.
Green Bay, WI 54304
(414) 494-5977

Hammes, Richard D., AIA - NE
R. J. Jarvis & Associates
1641 N. 5th Street
Sheboygan, WI 53081
(414) 457-2221
2601 Luedke Court
Sheboygan, WI 53081
(414) 457-3158

Hansche, Ronald D., AIA - NE
Reinke, Hansche, Last, Inc.
805 N. Main Street
Oshkosh, WI 54901
(414) 231-6950
52 Eveline Street
Oshkosh, WI 54901
(414) 235-4740

Hansen, Mark A., AIA - SE
the Zimmerman Design Group
7707 Harwood Avenue
Milwaukee, WI 53213
(414) 476-9500
4136 N. 68th Street
Milwaukee, WI 53216
(414) 462-3577

Hanson, Daniel C., AIA - SE
First Wis. Development Corp.
777 E. Wisconsin Ave.
Milwaukee, WI 53202
(414) 765-4899
N61 W15318 Wigwam Dr.
Menomonee Falls, WI 53051
(414) 252-3146

Harms, Steven K., AIA - SW
Strang Partners, Inc.
3800 Regent St.
Madison, WI 53705-5299
(608) 233-9753
616 Sprague St.
Madison, WI 53711
(608) 233-6602

Harper, Charles H., AIA - SE
Architecture 360
2011 E. Capitol Drive
Milwaukee, WI 53211
(414) 962-9800
9441 N. Regent Court
Milwaukee, WI 53217
(414) 352-2388

Harr, Earl R., AIA - SE
Milwaukee County
907 N. 10th St.
Milwaukee, WI 53233
(414) 278-4867
4807 S. 96th St.
Greenfield, WI 53228
(414) 529-2148

Hartig, Richard S., AIA - NE
R.A. Stearn, Inc.
253 N. 1st Avenue
Sturgeon Bay, WI 54235
(414) 743-8282
408 W. Maple St.
Sturgeon Bay, WI 54235-3428
(414) 743-7888

Hassell, Kim D., AIA - SE
PKR Architects & Associates
6830 West Villard Avenue
Milwaukee, WI 53218
(414) 461-6830
7609 N. 60th Street
Milwaukee, WI 53223
(414) 355-5428

Haxton, Bruce M., AIA - SW
Flad & Associates
6200 Mineral Point Rd.
Madison, WI 53705
(608) 238-2661
230 Randolph Drive
Madison, WI 53717
(608) 833-4404

Haynes, Palmer R., AIA - SW
Flad & Associates, Inc.
P.O. Box 5098
6200 Mineral Point Road
Madison, WI 53705
(608) 238-2661
3 Boston Court
Madison, WI 53711
(608) 271-5943

Heike, Thomas, AIA - SE
Heike/Design Associates
10401 W. Lincoln, Suite 210
Milwaukee, WI 53227
(414) 545-0060
221 Cardiff Road
Wales, WI 53183
(414) 968-4964

Heinemann, William, AIA - SE
Milwaukee County
Architectural Services
907 N. 10th St.
Milwaukee, WI 53233
(414) 278-4846
11323 W. Holly Lane
Greenfield, WI 53228
(414) 545-6087

Heinrich, Richard L., AIA - SE
First Savings Assn. of Wis.
700 N. Water Street, Suite 600
Milwaukee, WI 53202
(414) 278-1711
N79 W16277 Community Drive
Menomonee Falls, WI 53051
(414) 255-1203

Heivilin, John J., AIA - SW
Potter Lawson Pawlowsky, Inc.
15 Ellis Potter Court
Madison, WI 53711
(608) 274-2741
1125 Woodland Way
Madison, WI 53711
(608) 271-2187

Helwig, Dan J., AIA - NW
The Boson Co.
P.O. Box 544
Marshfield, WI 54449
(715) 384-3184
415 Marathon Street
Marshfield, WI 54449
(715) 387-4093

Herbert, William C., AIA - SW
Amwood Custom Homes, Inc.
15 W. Milwaukee - Box 311
Janesville, WI 53547
(608) 756-2989
932 Glen
Janesville, WI 53545
(608) 755-5733

Herbst, Roger M., AIA - SE
Pfaller Herbst & Eppstein, Inc.
Bank of Milwaukee Building
210 E. Michigan St., Suite 100
Milwaukee, WI 53202
(414) 271-5350
N22 W29050 Happy Hollow Rd.
Pewaukee, WI 53072
(414) 691-1674

Herr, Mark C., AIA - SE
Heike/Design Associates
10401 W. Lincoln Avenue
Milwaukee, WI 53227
(414) 545-0060
408 E. Roberta Avenue
Waukesha, WI 53186
(414) 549-4890

Herwig, Paul M., AIA - SE
Sampson & Co.
222 E. Eric St.
Milwaukee, WI 53202
(414) 272-4440
W267N2817 Woodland Dr.
Pewaukee, WI 53072
(414) 691-4320

Hintz, Norman A., AIA - SE
Norman A. Hintz Architect
2846 N. 85th Street
Milwaukee, WI 53222
(414) 476-5812
2846 N. 85th Street
Milwaukee, WI 53222
(414) 476-5812

Hinz, Gregory W., AIA - SE
General Electric Co.
Medical Facility Construction
W226 N555 Eastmund Drive
Waukesha, WI 53186
(414) 548-4534
5411 W. Greenwood Terrace
Milwaukee, WI 53223
(414) 355-9339

Hoefler, Gerald B., AIA - SE
 Wisconsin Electric Power Co.
 520 N. 2nd Street
 Milwaukee, WI 53201
 (414) 277-2260
 W190 N5012 Sunset View Drive
 Menomonee Falls, WI 53051
 (414) 781-3249

Hokanson, Karl E., AIA - SE
 Donohue, Engineers/Architects
 P.O. Box 37
 4738 North 40th
 Sheboygan, WI 53081
 (414) 458-8711
 315 W. Washington St.
 Port Washington, WI 53074
 (414) 284-5020

Holt, Donald R., AIA - SE
 Schroeder & Holt Architects
 212 W. Wisconsin Avenue
 Milwaukee, WI 53202
 (414) 271-1521
 W220 N7820 Golf View Lane
 Sussex, WI 53089
 (414) 251-6720

Holtzman, Fred L., AIA - SW
 Wisconsin Solar Design
 6349 Briarcliff Lane
 Middleton, WI 53562
 (608) 831-2112

Horbinski, Dennis J., AIA - SE
 Forward Wisconsin, Inc.
 11270 W. Park Pl., Suite 550
 Milwaukee, WI 53224
 (414) 359-2359
 3675 S. Poplar Road
 New Berlin, WI 53151
 (414) 786-3994

Horn, Robert L., AIA - SE
 Robert L. Horn, Architects
 138 North Ave.
 Hartland, WI 53029
 (414) 367-2850
 W325 N7240 Clearwater Court
 Hartland, WI 53029
 (414) 367-2850

Howard, Ronald L., AIA - SW
 Flad & Associates
 6200 Mineral Point Road
 Madison, WI 53705
 (608) 238-2661
 6814 Harvest Hill Drive
 Madison, WI 53717
 (608) 241-1996

Howell, John M., AIA - SW
 Arlan Kay & Assoc.
 110 King St.
 Madison, WI 53703
 (608) 251-7515
 Box 1371
 Madison, WI 53701
 (608) 257-5082

Huettenrauch, Clarence, AIA - SE
 BHS Architects, Inc.
 330 West Silver Spring Drive
 Milwaukee, WI 53217
 (414) 332-9340
 9183 N. 70th Street
 Milwaukee, WI 53223
 (414) 345-3529

Hutchins, Alan B., AIA - SE
 The Hutchins Company, Architects
 S147 Lake Shore Road
 Grafton, WI 53024
 (414) 284-4061
 S147 Lake Shore Rd.
 Grafton, WI 53024
 (414) 284-3119

Hyzer, David W., AIA - SW
 Strang Partners, Inc.
 3800 Regent Street
 Madison, WI 53705
 (608) 233-9753
 7103 Parkshore Ct.
 Middleton, WI 53562
 (608) 836-4523

Ibach, William A., AIA - SE
 Northwestern Mutual Life Ins.
 720 East Wisconsin Avenue
 Milwaukee, WI 53202
 (414) 226-7040
 2347 North 100th Street
 Wauwatosa, WI 53226
 (414) 453-9510

Ihbe, Gordon M., AIA - NE
 Berners, Schober Associates
 310 Pine Street
 Green Bay, WI 54301
 (414) 432-4865
 140 Arbor Lane
 Green Bay, WI 54301
 (414) 336-3719

Inloes, James C., AIA - SE
 S.C. Johnson & Son, Inc.
 1525 Howe St.
 Racine, WI 53403
 (414) 631-4114
 3301 Kensington Court
 Racine, WI 53405
 (414) 554-8501

Irgens, Rolf N., AIA - SE
 the Zimmerman Design Group
 7707 Harwood Ave.
 Wauwatosa, WI 53213
 (414) 476-9500
 6866 North Wildwood Point Road
 Hartland, WI 53029
 (414) 258-9502

Jackson, Bruce D., AIA - SE
 Bruce Jackson - Architect
 525 W. Ravenswood Hills Cr.
 Waukesha, WI 53186
 (414) 785-0653
 525 W. Ravenswood Hills Circle
 Waukesha, WI 53186
 (414) 785-0653

Jackson, Ralph H., Jr., AIA - SW
 Flad & Associates of Madison, Inc.
 6200 Mineral Point Rd., P.O. Box 5098
 Madison, WI 53705
 (608) 238-2661
 2503 Santa Maria Court
 Middleton, WI 53562
 (608) 836-7068

Janssen, Michael T., AIA - SE
 General Electric Medical Systems Group
 Box 414 (W-715)
 Milwaukee, WI 53201
 (414) 544-3760
 3219 N. Marietta Avenue
 Milwaukee, WI 53211
 (414) 322-8587

Jarvis, Richard J., Jr., AIA - NE
 Richard J. Jarvis & Assoc.
 1641 N. 5th Street
 Sheboygan, WI 53081
 (414) 457-2221
 651 School St.
 Kohler, WI 53044
 (414) 452-7365

Jeffers, Michael E., AIA - SW
 Planning Associates, Inc.
 1602 W. Beltline Highway
 Madison, WI 53713
 (608) 257-0704
 106 Violet Circle
 Madison, WI 53714
 (608) 244-2374

Jensen, Erik A., AIA - NE
 Miller Consulting Engineering, Inc.
 5308 S. 12th Street
 Sheboygan, WI 53081
 (414) 458-6164
 2519 Lakeshore Drive
 Sheboygan, WI 53081
 (414) 452-3480

Jensen, James A., AIA - NE
 Marathon Engineers
 Architects Planners, Inc.
 Box 335
 Menasha, WI 54952
 (414) 725-6124
 1823 North McDonald St.
 Appleton, WI 54911
 (414) 733-5090

Jensen, Lee C., AIA - SE
 Dept. of Building Inspection
 841 North Broadway, MB 1001
 Milwaukee, WI 53202
 (414) 278-2542
 9541 W. Hadley St.
 Milwaukee, WI 53222
 (414) 774-4559

Jensen, Jon A., AIA - SW
 Strang Partners, Inc.
 3800 Regent St.
 Madison, WI 53705
 (608) 233-9753
 3746 Ross St.
 Madison, WI 53705
 (608) 238-3210

Johnson, David C., AIA - NE
 Architects Group Ltd.
 1825 S. Webster, Bldg. 2
 P.O. Box 340
 Green Bay, WI 54305
 (414) 432-1232
 2320 Pecan, Apt. 5
 Green Bay, WI 54301
 (414) 468-8198

Johnson, E. William, AIA - SE
 Johnson & Widen Inc.
 1700 E. North Ave.
 Milwaukee, WI 53202
 (414) 272-1800
 5954 N. Shoreland Ave.
 Milwaukee, WI 53217
 (414) 961-1912

Johnson, Glenn M., AIA - SE
 Flad & Associates of Milwaukee
 825 N. Jefferson Street
 Milwaukee, WI 53202
 (414) 271-4080
 1301 E. Courtland Place
 Whitefish Bay, WI 53211
 (414) 332-1303

Johnson, Mark P., AIA - SE
Bureau of Bridges & Buildings -
City of Milwaukee
841 N. Broadway, Rm. 311
Milwaukee, WI 53202
(414) 278-3296
3252 N. Summit Ave.
Milwaukee, WI 53211
(414) 962-7632

Johnson, Todd M., AIA - SE
the Zimmerman Design Group
7707 Harwood Ave.
Milwaukee, WI 53213
(414) 476-9500
2408 North 111th St. #7
Wauwatosa, WI 53226
(414) 476-0603

Johnston, Peter D., AIA - SE
Heike/Design Associates
10401 W. Lincoln Ave.
Milwaukee, WI 53227
(414) 545-0060
1338 Breezeland Drive
Oconomowoc, WI 53066
(414) 646-4333

Juerisson, Raimond, AIA - SE
Hackworthy Juerisson Assoc., Inc.
11121 W. Oklahoma Ave.
Milwaukee, WI 53227
(414) 541-3300
5908 Dawson Court
Greendale, WI 53129
(414) 421-1683

Jules, Frederick A., AIA - SE
School of Architecture & Urban Planning
U. W. - Milwaukee
P.O. Box 413
Milwaukee, WI 53201
(414) 963-5337
2863 N. Oakland Ave.
Milwaukee, WI 53211
(414) 332-8127

Juno, Clayton E., AIA - SE
Hackworthy Juerisson Assoc., Inc.
11121 W. Oklahoma Ave.
Milwaukee, WI 53227
(414) 541-3300
19450 Davidson Road
Waukesha, WI 53186
(414) 786-7607

Jurkiewicz, Joseph G., AIA - SE
Flad & Associates
825 N. Jefferson St.
Milwaukee, WI 53202
(414) 271-4080
5021 South 13th St., Apt. 2
Milwaukee, WI 53221
(414) 282-3599

Kahler, David T., FAIA - SE
Kahler, Slater, Torphy, Engberg, Inc.
733 North Van Buren St.
Milwaukee, WI 53202
(414) 271-5781
2619 East Wood Place
Milwaukee, WI 53211
(414) 962-5684

Kanazawa, Henry K., AIA - SW
Kanazawa Architect
4502 Windigo Trail
Madison, WI 53711
(608) 271-0647
4502 Windigo Trail
Madison, WI 53711
(608) 271-7870

Kassens, Larry H., AIA - SE
Larry H. Kassens, AIA-CSI
416 Genesee St.
P.O. Box 235
Delafield, WI 53018
(414) 646-3223
Rt. 1 - Box 108
Neosho, WI 53059
(414) 474-4554

Katz, Richard, AIA - NE
Richard Katz Architect
1804 N. Eighth St.
Sheboygan, WI 53081
(414) 457-4404
921 Bluff
Sheboygan, WI 53081
(414) 457-5149

Kautzer, Gary S., AIA - SE
General Electric Medical Systems Group
Box 414
Milwaukee, WI 53201
(414) 548-4562
5330 Sandy Beach
Belgium, WI 53004
(414) 285-3335

Kay, Arian K., AIA - SW
Arian Kay & Associates
110 King St.
Madison, WI 53703
(608) 251-7515
5685 Lincoln Road
Oregon, WI 53575
(608) 835-5882

Keck, Robert A., AIA - SE
Py-Vavra Architects Eng., Inc.
933 N. Mayfair Rd.
Suite 42
Milwaukee, WI 53226
(414) 258-6600
37722 Parkview Drive
Oconomowoc, WI 53066
(414) 567-0529

Keller, Elmer A., AIA - SE
Flad & Associates of Milwaukee
825 N. Jefferson Street
Milwaukee, WI 53202
(414) 271-4080
4467 N. Morris Blvd.
Shorewood, WI 53211
(414) 964-5945

Keller, Gordon, William, AIA - SE
American Medical Buildings
735 N. Water Street
Milwaukee, WI 53202
(414) 276-2277
23104 Rasmusson Road
Hales Corners, WI 53130
(414) 895-2706

Keller, R.G., AIA - SE
Pfaller Herbst & Eppstein, Inc.
210 East Michigan Street
Suite 100
Milwaukee, WI 53202
(414) 271-5350
9231 West Barnard St.
Greenfield, WI 53228

Kempinger, Richard J., AIA - NE
Yarbro-Kempinger, Architects
P.O. Box 2096
Oshkosh, WI 54903
(414) 235-3310
247 W. 16th Avenue
Oshkosh, WI 54901
(414) 235-8124

Kennedy, James R., AIA - SW
UW-Madison Dept. Planning & Construction
610 N. Walnut Street
Madison, WI 53706
(608) 263-3013
5510 Barton Road
Madison, WI 53711
(608) 274-2959

Kennedy, Michael M., AIA - SW
WI Dept. of Transportation
Division of Planning & Budget
4802 Sheboygan Avenue
Box 7913
Madison, WI 53707
(608) 267-7756
466 South Orchard Drive
Madison, WI 53711
(608) 238-3424

Kersbergen, James R., AIA - SW
JK/Architecture
130 North Lake St.
Hustisford, WI 53034
(414) 349-3421
979 Lake Drive, Rt. 1
Iron Ridge, WI 53035
(414) 349-3790

Keys, James R., AIA - NE
James R. Keys & Assoc.
14 S. 3rd Ave.
Sturgeon Bay, WI 54235
(414) 743-7982, 743-2300
Rt. 8
4563 Sherwood Pt. Rd.
Sturgeon Bay, WI 54235
(414) 743-9501

King, Patrick J., AIA - SE
General Electric Co.
Medical Facility Construction
P.O. Box 414, MF-481
Milwaukee, WI 53201
(414) 548-4527
1925 N. 117th Street
Wauwatosa, WI 53226
(414) 778-0994

King, Wilbert L., AIA - SW
Planning Associates, Inc.
1602 W. Beltline Hwy.
Madison, WI 53713
(608) 257-0704
101 Femrite Dr., #108
Monona, WI 53716
(608) 222-5189

Kinnich, Murray L.P., AIA - SE
Architecture 360
2011 E. Capitol Drive
Milwaukee, WI 53211
(414) 962-9800
16355 Gebhardt Road
Brookfield, WI 53005
(414) 782-5218

Klett, James R., AIA - SE
B.H.S. Architects
330 W. Silver Spring
Milwaukee, WI 53217
(414) 332-9340
1036 E. Lexington Blvd.
Milwaukee, WI 53217
(414) 964-3358

Klett John L., AIA - SE
the Zimmerman Design Group
7707 Harwood Avenue
Wauwatosa, WI 53213
(414) 476-9500
1853 Ludington
Wauwatosa, WI 53226
(414) 453-1079

Kloppenburg, Jack Ralph, AIA - SE

Kloppenburg Architects
7040 N. Green Bay Ave.
Milwaukee, WI 53209
(414) 352-5702
7040 N. Green Bay Ave.
Milwaukee, WI 53209
(414) 351-0711

Klumb, Paul J., AIA - SE

Py-Vavra Architects-Engineers
933 N. Mayfair Road
Wauwatosa, WI 53226
(414) 258-6600
3565 N. 169th Street
Brookfield, WI 53005
(414) 781-4878

Klund, Jack W., AIA - SW

Klund and Associates, Inc.
6002 University Avenue
Madison, WI 53705
(608) 238-3468
6002 University Avenue
Madison, WI 53705

Knapp, E. John, AIA - SW

Architect Planner
2801 Fish Hatchery Road
Madison, WI 53713
(608) 271-0140
3305 Grandview Blvd.
Madison, WI 53713
(608) 273-4413

Knoop, Thomas A., AIA - SW

Kenneth F. Sullivan Co.
P.O. Box 9463
Madison, WI 53715
(608) 257-2289
3803 Monona Drive
Apt. 205
Madison, WI 53714
(608) 222-3946

Knothe, Richard J., AIA - SW

Knothe Associates, Architects, Inc.
5218 Century Ave.
Middleton, WI 53562
(608) 238-3150
5321 Manitowoc Parkway
Madison, WI 53705
(608) 233-6160

Kolander, John E., AIA - NE

Foth & Van Dyke Engineers/Architects
P.O. Box 300
2737 South Ridge Rd.
Green Bay, WI 54303
(414) 497-2500
622 Clover Lane
Green Bay, WI 54301
(414) 432-1241

Koppes, Robert J., AIA - SE

Donohue & Associates, Inc.
4738 N. 40th Street
Sheboygan, WI 53081
(414) 458-8711
17021 Lakeshore Rd.
Sheboygan, WI 53081
(414) 693-3239

Kortness, Gerald W., AIA - NW

G.W. Kortness Associates, Inc.
200 E. Linn
P.O. Box 366
Spooner, WI 54801
(715) 635-3345
Star Route, Box 31
Spooner, WI 54801
(715) 635-2917

Koscielniak, David J., AIA - SE

Voss-Jorgensen-Schueler, Co., Inc.
Box 1366
Waukesha, WI 53187
(414) 542-9000
1539 S. 74th Street
West Allis, WI 53214
(414) 475-5448

Kowalski, Jerome A., AIA - SE

Jerome Kowalski Associates
2521 N. Downer Avenue
Milwaukee, WI 53211
(414) 332-4575

Kowalski, Russell K., AIA - SW

Sieger Architects
2501 Monroe Street
Madison, WI 53711
(608) 238-1000
225 N. Owen Drive
Madison, WI 53705
(608) 233-4330

Kozel, Douglas N., AIA - SW

Potter, Lawson, Pawlowsky, Inc.
15 Ellis Potter Court
Madison, WI 53711
(608) 274-2741
2806 Arbor Drive
Madison, WI 53711
(608) 233-7539

Kraft, Don E., AIA - SE

N85 W17007 Lee Place
Menomonee Falls, WI 53051
(414) 255-2383

Kraft, Mark A., AIA - SW

Architects-Engineers, Inc.
404 Glenway Street
Madison, WI 53711
(608) 233-8823
6114 Raymond Road
Madison, WI 53711
(608) 271-3276

Kramer, Donovan D., AIA - SW

Durrant Architects, Inc.
2445 Darwin Road
Madison, WI 53704
(608) 241-3340
Rt. 3, Box 174
Watertown, WI 53094
(414) 261-9230

Kramer, Robert F., AIA - SE

P.F. Schmitter Architects, Inc.
13020 W. Bluemound Road
Elm Grove, WI 53122
(414) 786-7890
3709 N. Murray Avenue
Shorewood, WI 53211
(414) 962-4731

Kreishman, Andrew P., AIA - SE

900 North 58th St.
Milwaukee, WI 53213
(414) 453-7833
900 N. 58th St.
Milwaukee, WI 53213
(414) 453-7833

Kubula, Albin E., AIA - SE

Plunkett/Keymar/Reginato Architects
6830 W. Villard Ave.
Milwaukee, WI 53218
(414) 461-6830
615 E. Roberta Ave.
Waukesha, WI 53186
(414) 542-4549

Kucko, Gary J., AIA - NW

Architectural Design Studio
110 1/2 N. Main St.
Box 47
Rice Lake, WI 54868
(715) 234-6500
411 W. Marshall Street
Rice Lake, WI 54868
(715) 234-7370

Kueny, Robert M., AIA - SE

Robert M. Kueny, Architect
2403 136th Avenue
Kenosha, WI 53142
(414) 859-2201
2403 - 136th Avenue
Kenosha, WI 53142
(414) 859-2201

Kurkowski, Donald T., AIA - SE

Architects/Planners
9102 W. Cleveland Ave.
West Allis, WI 53227
(414) 321-1630
4470 Acre View Court
Brookfield, WI 53005

Kuskowski, Jerome J., AIA - NE

Jerome J. Kuskowski & Associates
1406 Shannon
Green Bay, WI 54304
(414) 499-2999
1406 Shannon St.
Green Bay, WI 54304
(414) 494-3096

Lambert, Robert M., AIA - NW

Interdesign, Inc.
1409 Willow St.
Minneapolis, MN 55403
(612) 871-7979
R.R. #1
River Falls, WI 54022
(715) 425-6912

La Muro, Gene T., AIA - SW

Gene La Muro Architect
38 S. Water Street, West
Fort Atkinson, WI 53538
(414) 563-6318
322 Craig Street
Fort Atkinson, WI 53538
1-563-5246

Langfoss, Dale E., AIA - NW

The Boson Company
P.O. Box 544
Marshfield, WI 54449
(715) 384-3184
10845 Ebbe Road
Marshfield, WI 54449
(715) 676-3752

Larson, Brian F., AIA - NW

Ayres Associates
1320 W. Clairemont Ave.
P.O. Box 1590
Eau Claire, WI 54702
(715) 834-3161
215 Roosevelt Avenue
Eau Claire, WI 54701
(715) 834-1370

Larson, James E., AIA - NE

James E. Larson, Architect
600 S. Main Brooklyn
Office Center
Oshkosh, WI 54901
(414) 233-8442
919 Washington Ave.
Oshkosh, WI 54901
(414) 426-2537

Larson, Tim, AIA - NW

V.J. Schute Associates
125 North 4th St.
La Crosse, WI 54601
(608) 785-2217
2215 Main Street
La Crosse, WI 54601
(608) 782-7744

Lasch, Douglas E., AIA - SW

Bowen Williamson Zimmermann
11 N. Allen
Madison, WI 53705
(608) 238-7626
2213 University Avenue, Apt. E
Madison, WI 53705
(608) 238-6952

Lawson, David E., AIA - SW

Potter Lawson Pawlowsky Inc.
15 Ellis Potter Court
Madison, WI 53711
(608) 274-2741
2145 Middleton Beach Road
Middleton, WI 53562
(608) 231-2999

Lawson, Mary A., AIA - SW

Potter Lawson Pawlowsky, Inc.
15 Ellis Potter Ct.
Madison, WI 53711
(608) 274-2741
2145 Middleton Beach Rd.
Middleton, WI 53562
(608) 231-2999

Leenhouts, Lillian S., FAIA - SE

Willis & Lillian Leenhouts, Architects
3332 N. Dousman Street
Milwaukee, WI 53212
(414) 964-1204
1204 E. Concordia Avenue
Milwaukee, WI 53212
(414) 962-2772

Lehman, David H., AIA - SE

Dept. of HUD
310 W. Wisconsin Avenue
Milwaukee, WI 53203
(414) 291-3235
5755 North 97th St.
Milwaukee, WI 53225
(414) 463-5486

Linde, Richard P., AIA - NE

Linde/Architect
P.O. Box 1143
933 Erie Avenue
Sheboygan, WI 53081
(414) 459-9199
312 Michigan Avenue
Sheboygan, WI 53081
(414) 457-9316

Linden, Vance R., AIA - NE

KLLM Architects, S.C.
112 East Union St.
Waupaca, WI 54981
(715) 258-9252
305 High Street
Waupaca, WI 54981
(715) 258-7756

Lindgren, Ernest G., AIA - NE

Rt. 1, Box 420L, Country Lane
Waupaca, WI 54981
(715) 258-8462
Rt. 1, Box 420 L
Country Lane
Waupaca, WI 54981
(715) 258-8462

Lobe, Horst W., AIA - SW

UW-Madison
Department of Planning and Construction
610 Walnut Street
Madison, WI 53706
(608) 263-3012

Love, Howard J., AIA - SE

the Zimmerman Design Group
7707 Harwood Ave.
Milwaukee, WI 53213
(414) 476-9500
3528 Menomonee River Pkwy.
Wauwatosa, WI 53222
(414) 462-3182

Lund, David A., AIA - SW

Ranney & Lund Architects
222 N. Midvale Blvd.
Madison, WI 53705
(608) 233-2558
195 Kierstead Lane
Oregon, WI 53575
(608) 835-5224

Macari, Emma E., AIA - SW

UW System Administration
1930 Monroe St., Rm. 202
Madison, WI 53711
(608) 263-4404
2406 Gregory Street
Madison, WI 53711
(608) 233-5892

Maher, John Thomas III, AIA - SE

Maher Associates Architects, SC
810 N. Plankinton Ave.
Milwaukee, WI 53203
(414) 276-0811
3036 N. Marietta Ave.
Milwaukee, WI 53211
(414) 961-2323

Maleniak, Richard F., AIA - SW

Flad & Associates, Inc.
6200 Mineral Point Road, P.O. Box 5098
Madison, WI 53705
(608) 238-2661
4801 Eldorado Lane
Madison, WI 53716
(608) 221-1042

Malmgren, David E., AIA - NE

Reinke Hansche Last, Inc.
805 North Main St.
Oshkosh, WI 54901
(414) 231-6950
1045 Greenwood Court, Apt. 4
Oshkosh, WI 54901

Maloney, C. G., AIA - NE

Gene Maloney-Architect
P.O. Box 334
821-A Washington
Manitowoc, WI 54220
(414) 684-0452
831 N. 12th St.
Manitowoc, WI 54220
(414) 684-9218

Mandehr, David N., AIA - SW

DNM Architects
20 1/2 E. Mifflin Street
Madison, WI 53703
(608) 251-3939
455 N. Few Street
Madison, WI 53703
(608) 256-5882

Marcheske, Michael R., AIA - NE

Donohue & Associates, Inc.
Box 37, 4738 N. 40th St.
Sheboygan, WI 53081
(414) 458-8711
Route 1, Garton Road
Sheboygan, WI 53081
(414) 565-2599

Marquart, James E., AIA - NW

Douglas Herbert Smith, AIA
100 North Bridge
Chippewa Falls, WI 54729
(715) 723-2816
902 Dodge Street
Eau Claire, WI 54701
(715) 836-0950

Martinson, Milton B., AIA - NE

Martinson Architects
3000 Riverside Drive
Green Bay, WI 54301
(414) 432-2442
Route 1
Maribel, WI 54227
(414) 863-8018

Martinsons, Gustavs M., AIA - SW

Martinsons/Zeck/Meyer
625 W. Washington Avenue
Madison, WI 53703
(608) 256-2002
1711 Van Hise Avenue
Madison, WI 53705
(608) 233-2520

Matulionis, Raymond, AIA - SW

Univ. of Wisconsin
432 N. Lake St.
Madison, WI 53706
(608) 262-2061
3217 Nottingham Way
Madison, WI 53713

Mazer, Richard R., AIA - SW

Design-Planners, Inc.
6721 Seybold Rd.
Madison, WI 53719
(608) 271-7222
2847 Century Harbor
Middleton, WI 53562
(608) 836-3993

McCulloch, Kurt Lovell, AIA - NE

McCulloch & Associates
135 South 5th Avenue
West Bend, WI 53095
(414) 334-4989

McLaughlin, Terry L., AIA - NE

Contemporary Dwellings Inc.
2019 Valley Fair Mall
Appleton, WI 54913
(414) 734-3187
345 W. Prospect Ave.
Appleton, WI 54911
(414) 731-7629

McLean, Jay A., AIA - SW

Flad & Assoc., Inc.
P.O. Box 5098
6200 Mineral Point Road
Madison, WI 53705
(608) 238-2661
6402 Inner Drive
Madison, WI 53705
(608) 238-4517

Meehan, Patrick J., AIA - SE
SEWRPC
Box 769, 916 N. East Ave.
Waukesha, WI 53187
(414) 547-6721, Ext. 248
3629 S. 94th St.
Milwaukee, WI 53228
(414) 327-2842

Meier, Paul A., AIA - SE
Miller & Meier & Assoc.
Architects & Planners, Inc.
756 N. Milwaukee St.
Milwaukee, WI 53202
(414) 271-1200
N. 67th W 53 61 Cedar Ct.
Cedarburg, WI 53012
(414) 377-6023

Menzer, Darrell J., AIA - NE
Kohler Company
44 Highland Drive
Kohler, WI 53044
(414) 457-4441 x 7087
3212 N. 9th St.
Sheboygan, WI 53081
(414) 458-8079

Merlau, Maurice R., AIA - SE
Maurice Merlau-Architect
S67 W25200 Skyline Drive
Waukesha, WI 53186
(414) 662-5271
(414) 662-2328

Mess, John L., Jr., AIA - SE
Wilson/Jenkins & Associates
One Park Plaza
11270 W. Park Place
Suite 540
Milwaukee, WI 53224-3693
(414) 359-2400
9102 N. 75th St.
Milwaukee, WI 53223
(414) 354-8964

Meuer, Thomas G., AIA - SE
12740 Robinwood St.
Brookfield, WI 53005
(414) 786-6978

Meyer, John W., AIA - SW
Martinsons/Zeck/Meyer
625 W. Washington Ave.
Madison, WI 53703
(608) 256-2002
3114 Oakridge Ave.
Madison, WI 53704
(608) 249-9720

Michael, Richard D., AIA - NW
Ayres Associates
1320 W. Clairemont Avenue
Eau Claire, WI 54701
(715) 834-3161
2010 E. Lexington Blvd.
Eau Claire, WI 54701
(715) 834-2879

Miles, Henry John, AIA - NE
The Stubenrauch Assoc., Inc.
2144 W. Spencer St.
P.O. Box 1015
Appleton, WI 54914
(414) 739-4932
816 W. Jennings St.
New London, WI 54961
(414) 982-2313

Miller, James W., AIA - SW
Flad & Associates
6200 Mineral Point Road
P.O. Box 5098
Madison, WI 53705
(608) 238-2661
15 Oak Grove Drive
Madison, WI 53705
(608) 836-7732

Miller, Jordan A., AIA - SE
Miller & Meier & Associates
Architects & Planners, Inc.
756 N. Milwaukee St.
Milwaukee, WI 53202
(414) 271-1200
1430 E. Bay Point Rd.
Milwaukee, WI 53217
(414) 352-6699

Miller, Robert M., AIA - NE
Miller Wagner Coenen, Inc.
Box 396, 250 N. Green Bay Rd.
Neenah, WI 54956
(414) 725-6346
700 S. Park Ave.
Neenah, WI 54956
(414) 722-7028

Millmann, Charles E., AIA - SE
Py-Vavra Architects/Engineers
933 N. Mayfair Road
Milwaukee, WI 53226
(414) 258-6600
2250 N. 72nd St.
Wauwatosa, WI 53213
(414) 258-2638

Minster, Norman E., AIA - NE
Norman E. Minster, Inc.
3310 N. 7th Street
Sheboygan, WI 53081
(414) 457-3449
3310 N. 7th Street
Sheboygan, WI 53081
(414) 457-3148

Miron, Thomas J., AIA - NE
The Stubenrauch Associates, Inc.
P.O. Box 975
708 Erie Street
Sheboygan, WI 53081
(414) 458-3526
946 N. 9th Street
Manitowoc, WI 54220
(414) 682-4948

Montelbano, William J., AIA - SW
R.C. Shutter, Inc.
4251 N. Beltline Hwy.
Madison, WI 53711
(608) 271-6922
5590 Reeve Road
Mazomanie, WI 53560
(608) 795-4691

Mooney, Terence R., AIA - SE
Graef Anhalt Schloemer & Assoc.
6415 W. Capitol Dr.
Milwaukee, WI 53216
(414) 461-6900
13156 NW Shoreland
Mequon, WI 53092
(414) 242-1997

Moses, Donald J., AIA - SE
American Medical Buildings
735 North Water Street
Milwaukee, WI 53203
(414) 276-2277
4533 North Marlborough
Milwaukee, WI 53211
(414) 962-2667

Mrochinski, Theodore K., AIA - NW
Marc's Big Boy Corporation
1064 North 63rd St.
Wauwatosa, WI 53213
(414) 476-7800
W161 N5012 Hickory Lane
Menomonee Falls, WI 53051
(414) 781-4369

Murrish, Danny L., AIA - SW
Tavarez Associates Architects
6313 Odana Road
Madison, WI 53719
(608) 271-1625
570 Hillcrest Drive
Verona, WI 53593
(608) 845-9186

Myers, Sherrill M., AIA - SE
Beckley/Myers
135 W. Wells Street
Milwaukee, WI 53203
(414) 276-9121
2645 N. Summit Avenue
Milwaukee, WI 53211
(414) 332-9976

Naczinski, Rufin R., AIA - SE
Jennings & Naczinski
610 Main Street
Racine, WI 53404
(414) 632-5093
2616 N. Wisconsin Street
Racine, WI 53402

Nahirniak, William, AIA - SW
Graven/Associates, Architects/Planners
817 Forward Drive
Madison, WI 53711
(608) 271-4222
5631 Tall Oaks Rs., Route 3
Waunakee, WI 53597
(608) 849-7101

Neu, James G., AIA - SE
James G. Neu, Architect
4777 Stevens Drive
Hubertus, WI 53033
(414) 628-2857
home (414) 628-3515

Nichols, Bruce, AIA - SW
Nichols Construction Co., Inc.
5891 Woods Edge Road
Madison, WI 53711
(608) 273-4807

Nichols, John T., AIA - NE
J. Nichols Associates, Inc.
Box 398
Green Bay, WI 54305
(414) 437-7300
3309 Patrick Court
Green Bay, WI 54301
(414) 336-8908

Niebauer, Robert L., AIA - SW
Planning Associates, Inc.
1602 W. Beltline
Madison, WI 53713
(608) 257-0704
3221 Knollwood Way
Madison, WI 53713

Nisbet, Thomas K., AIA - SW
Nisbet/Architects
4340 Hillcrest Circle
Madison, WI 53705
(608) 233-9407

Nystuen, Courtney W., AIA - NW
Rt. 5
Menomonie, WI 54751
(715) 235-9518

Olson, Dennis L., AIA - NE
Dennis Lynos Olson, AIA, Architect
Box 2646
Appleton, WI 54913
(414) 731-4418
617 W. Fourth St.
Appleton, WI 54911
(414) 731-4418

Olson, Gerald T., AIA - SW
Potter Design Group
735 Jenifer Street
Madison, WI 53703
(608) 257-3825
598 Gerald Ave.
Sun Prairie, WI 53590
(608) 837-4907

Orr, Gerald P., AIA - SW
Rose/Orr Architects, S.C.
1820 Riverside Dr.
Box 995
Beloit, WI 53511
(608) 365-0139
842 Milwaukee Rd.
Beloit, WI 53511
(608) 365-6467

Orr, Gordon D., Jr., FAIA - SW
UW-Madison
Dept. of Planning & Constr.
610 N. Walnut Street
Madison, WI 53705
(608) 263-3000
2729 Mason Street
Madison, WI 53705
(608) 238-1683

Osborne, Edward Y., AIA - SE
The Osborne Associates
161 W. Wisconsin Ave.
Milwaukee, WI 53203
(414) 271-0123
36497 Highway D
Dousman, WI 53118
(414) 965-3313

Osen, Clifford, AIA - NE
OSP Architects
105 Washington
Suite 116
Oshkosh, WI 54901
(414) 231-6868

Otto, James G., AIA - SE
BHS Architects, Inc.
330 W. Silver Spring Drive
Milwaukee, WI 53217
(414) 332-9340
1374 St. Augustine Road
Hubertus, WI 53033

Ozolins, Edmunds, AIA - NW
Ozolins-D'Jock Architects
Eau Claire, WI 54701-4787
(715) 834-0505
4899 North Shore Drive
Eau Claire, WI 54701
(715) 834-3871

Parfrey, Frederick J., AIA - SW
Strang Partners, Inc.
3800 Regent Street - Box 5019
Madison, WI 53705-5299
(608) 233-9753
217 Karen Court
Madison, WI 53705
(608) 231-1885

Parish, Frederick J., AIA - NE
Champ Parish Raasch & Assoc.
421 Lawrence Drive
DePere, WI 54115
(414) 336-7786
603 St. Joseph St.
DePere, WI 54115
(414) 336-5308

Parsons, David J., AIA - SE
3948 N. Harcourt Place
Shorewood, WI 53211
(414) 332-5578

Patton, Walker L., AIA - SE
249 Sunset Drive
Encinitas, CA 92024

Pauers, James W., AIA - SE
Milwaukee Area Tech. College
1015 N. Sixth Street
Milwaukee, WI 53203
(414) 278-6539
2479 S. Green Links Dr.
West Allis, WI 53227

Paulson, John A., AIA - SW
Univ. of Wis. Dept. of Planning
610 N. Walnut Street
Madison, WI 53706
(608) 263-3031
6627 Wood Circle East
Middleton, WI 53562
(608) 831-7610

Pawlowsky, Anthony P., AIA - SW
Potter, Lawson, Pawlowsky, Inc.
15 Ellis Potter Ct.
Madison, WI 53711
(608) 274-2741
Rt. 7, 4116 Keewatin Trail
Verona, WI 53593
(608) 836-5345

Peine, John G., AIA - SE
General Electric Co. Medical
Systems Gr. Central Region
P.O. Box 74
Pewaukee, WI 53072
(414) 548-6268
2759 N. 73rd Street
Wauwatosa, WI 53210
(414) 259-9203

Peters, Kenton A., AIA - SW
Peters Orput, Inc.
7618 Westward Way
Madison, WI 53717
(608) 833-2626
1826 Thorstrand Rd.
Madison, WI 53705
(608) 238-2561

Peterson, David G., AIA - NW
David Lien & David Peterson Architects, Inc.
Box 925, 124 1/2 Graham Avenue
Eau Claire, WI 54702
(715) 835-7500
430 McKinley Ave.
Eau Claire, WI 54701
(715) 834-8961

Peterson, Donald G., AIA - SE
Schuett-Erdmann Associates
7255 W. Appleton Avenue
Milwaukee, WI 53216
(414) 463-3350
18065 Harvest Lane
Brookfield, WI 53005
(414) 786-5379

Peterson, Frederick H., AIA - SW
Flad & Associates, Inc.
Box 5098
6200 Mineral Point Road
Madison, WI 53705
(608) 238-2661
6337 Shoreham Drive
Madison, WI 53711
(608) 271-4366

Peterson, Gordon L., AIA - NE
Peterson-Twohig & Due, Inc.
139 S. Main Street
Fond du Lac, WI 54935
(414) 923-0203
183 14th Street
Fond du Lac, WI 54935
(414) 922-1259

Peterson, Timothy K., AIA - NW
Cedar Corporation
604 Wilson Avenue
Menomonie, WI 54751
(715) 235-9081
2706 Cherry Blossom Lane
Menomonie, WI 54751
(715) 235-4848

Pfaller, Mark A., FAIA - SE
Pfaller Herbst & Eppstein, Inc.
Bank of Milwaukee Building
210 E. Michigan St., Suite 100
Milwaukee, WI 53202
(414) 271-5350
2275 Michelle Street
Brookfield, WI 53005
(414) 782-6963

Pfaller, Mark, Frank II, AIA - SE
Mark F. Pfaller II, AIA
Architect/Constructor
3112 W. Highland Blvd.
Milwaukee, WI 53208
(414) 931-0633

Phillips, Donald J., AIA - SE
Birch-Grisa-Phillips, Inc.
3525 N. 124th St.
Brookfield, WI 53005
(414) 781-3290
17665 Country Lane
Brookfield, WI 53005
(414) 783-6094

Pletcher, Frank G., AIA - SE
BHS Architects, Inc.
330 West Silver Spring Drive
Milwaukee, WI 53217
(414) 332-9340
207 North 69th Street
Milwaukee, WI 53213
(414) 771-2791

Plunkett, James G., AIA - SE
Plunkett-Keymar-Reginato
6830 W. Villard Avenue
Milwaukee, WI 53218
(414) 461-6830
8500 N. River Road
Milwaukee, WI 53217
(414) 352-1241

Poethig, Fred F., AIA - SE
Steuerwald and Associates, Inc.
2727 North Mayfair Road
Milwaukee, WI 53222
(414) 771-2380
9629 W. Lorraine Place
Milwaukee, WI 53222
(414) 774-7494

Pollack, Sanford S., AIA - SE
 Sanford Pollack Architect
 338 Main Street
 Racine, WI 53403
 (414) 632-3711
 3800 W. Johnson Avenue
 Racine, WI 53405
 (414) 639-4302

Post, Eugene C., AIA - SW
 Strang Partners, Inc.
 3800 Regent Street
 Madison, WI 53705
 (608) 233-9753
 7609 Terrace Avenue
 Middleton, WI 53562
 (608) 831-6746

Potter, James T., AIA - SW
 Potter, Lawson, Pawlowsky, Inc.
 15 Ellis Potter Ct.
 Madison, WI 53711
 (608) 274-2741
 3514 Lake Mendota Drive
 Madison, WI 53705
 (608) 233-3948

Potter, Ross T., AIA - SW
 Potter Design Group, Inc.
 735 Jenifer St.
 Madison, WI 53703
 (608) 257-3825
 217 N. Blackhawk Ave.
 Madison, WI 53705
 (608) 238-3002

Poweleit, Thomas R., AIA - SE
 Zimmerman Design Group
 7707 Harwood Avenue
 Wauwatosa, WI 53213
 (414) 476-9500
 N6W31610 Huckleberry Way
 Delafield, WI 53018
 (414) 646-3687

Powelka, Joseph, AIA - SW
 Durrant Architects, Inc.
 2445 Darwin Road
 Madison, WI 53704
 (608) 241-3340
 5361 Belach Rd.
 Sun Prairie, WI 53590
 (608) 837-6308

Prawitz, Gunnar, AIA - SE
 PKR Architects
 6830 W. Villard Avenue
 Milwaukee, WI 53218
 (414) 461-6830
 8075 N. 61st Street
 Milwaukee, WI 53223
 (414) 354-5756

Price, James F., AIA - NE
 Schultz Sav-O Stores Inc.
 2215 Union Ave.
 Sheboygan, WI 53081
 (414) 457-4433
 657 Upper Rd.
 Kohler, WI 53044
 (414) 459-9441

Prine, Eugene R., AIA - SW
 Prine Architects
 502 N. Westfield Rd.
 Madison, WI 53717
 (608) 833-4563
 502 N. Westfield Rd.
 Madison, WI 53717
 (608) 833-4563

Py, Arthur B., Jr., AIA - SE
 Py-Vavra Architects Engineers
 933 N. Mayfair Road
 Milwaukee, WI 53213-0507
 (414) 258-6600
 13580 Braemer Drive
 Elm Grove, WI 53122
 (414) 784-6361

Quagliana, Charles J., AIA - SW
 Flad & Associates, Inc.
 P.O. Box 5098
 6200 Mineral Point Road
 Madison, WI 53705
 (608) 238-2661
 5018 Holiday Drive
 Madison, WI 53711
 (608) 233-3900

Quast, Herbert A., AIA - NE
 Kohler Co.
 444 Highland Drive
 Kohler, WI 53044
 (414) 457-4441
 2819 S. 7th
 Sheboygan, WI 53081
 (414) 457-7085

Raasch, George W., AIA - NE
 Champ, Parish, Raasch Assoc., S.C.
 421 Lawrence Drive
 DePere, WI 54115
 (414) 336-7786
 800 Brookwood Circle
 Oneida, WI 54155
 (414) 494-1344

Rajsich, David J., AIA - SE
 Plunkett/Keymar/Reginato
 Architects & Assoc.
 6830 W. Villard Avenue
 Milwaukee, WI 53218
 (414) 461-6830
 7470 S. Crane Drive
 Oak Creek, WI 53154
 (414) 764-6429

Rakocy, John M., AIA - SW
 Flad Development & Investment
 4200 University Avenue
 Suite 2110
 Madison, WI 53705
 (608) 231-1616
 4964 Hickory Trail
 Middleton, WI 53562
 (608) 798-4104

Ramaker, Stan, AIA - NE
 Design II Architects
 131 S. Main Street
 Fond du Lac, WI 54935
 (414) 922-2383
 Rt. #3, 3028 Ledge-top Drive
 Fond du Lac, WI 54935
 (414) 922-9444

Ranney, Elizabeth M., AIA - SW
 Ranny and Lund-Architects
 222 North Midvale Blvd.
 Madison, WI 53705
 (608) 233-2558
 3913 Priscilla Lane
 Madison, WI 53705
 (608) 238-7767

Rapant, Mark John, AIA - SW
 Arnold & O'Sheridan, Inc.
 815 Forward Drive
 Madison, WI 53711
 (608) 271-9651
 5714 Lanett Circle
 Madison, WI 53711
 (608) 273-4299

Reginato, Daniel D., AIA - SE
 Plunkett-Keymar-Reginato
 6830 W. Villard Ave.
 Milwaukee, WI 53218
 (414) 461-6830
 3400 Taylor's Woods
 Pewaukee, WI 53702
 (414) 691-1968

Reinke, Leonard H., FAIA - NE
 Reinke, Hansche, Last, Inc.
 805 N. Main Street
 Oshkosh, WI 54901
 (414) 231-6950
 937 Windward Court
 Oshkosh, WI 54901
 (414) 231-1894

Remitz, Florian, AIA - SW
 Flad & Associates, Inc.
 6200 Mineral Point Road, Box 5098
 Madison, WI 53705
 (608) 238-2661
 4070 Observatory Road
 Cross Plains, WI 53528
 (608) 798-3410

Renner, Peter, AIA - SE
 Renner Design
 626 N. Water Street
 Milwaukee, WI 53202
 (414) 273-6637
 626 N. Water Street
 Milwaukee, WI 53202
 (414) 273-6637

Reuss Rae R., AIA - SE
 Rae R. Reuss, AIA
 N84W17848 Menomonee Ave.
 Menomonee Falls, WI 53051
 (414) 255-1660
 (414) 251-2446

Richardson, Frank, AIA - SE
 Inryco Construction
 Box 09307
 2075 W. Mill Road
 Milwaukee, WI 53209
 (414) 351-2800
 2645 North 46th St.
 Milwaukee, WI 53210
 (414) 444-7924

Riley, Robin O., AIA - SW
 State of Wisconsin
 GEF II 8th Floor
 101 S. Webster Street
 Madison, WI 53702
 (608) 266-1410
 812 Center Road, Route 3
 Stoughton, WI 53589
 (608) 873-8904

Role, Raymond E., AIA - SW
 Hague-Richards & Assoc.
 153 W. Ohio St.
 Chicago, IL 60610
 300 N. State Street
 Chicago, IL 60610
 (312) 329-0354

Root, Edwin S., Jr., AIA - SW
 Potter Lawson Pawlowsky, Inc.
 15 Ellis Potter Ct.
 Madison, WI 53711
 (608) 274-2741
 505 S. Segoe Road
 Madison, WI 53711
 (608) 271-9564

Rose, Noble E., AIA - SW

Rose/Orr Architects, S.C.
1820 Riverside Drive
P.O. Box 995
Beloit, WI 53511
(608) 365-0139
2589 White Oaks Drive
Beloit, WI 53511
(608) 362-5789

Roslansky, Roger D., AIA - NW

HSR & Associates, Inc.
P.O. Box 129
La Crosse, WI 54601
(608) 784-1830
230 Thistle-down Drive
La Crosse, WI 54601
(608) 788-3398

Rowe, Drake W., AIA - SE

5730 Meadowview Road
Oconomowoc, WI 53066
(414) 567-3815

Rubin, Jerry, AIA - SE

Design Professionals, Inc.
3966 N. Prospect Avenue
Shorewood, WI 53211
(414) 332-0574

Rudenberg, Carl G., AIA - NW

Cedar Corporation
604 Wilson Avenue
Menomonie, WI 54751
(715) 235-9081 (1-800-472-7372)
813 Oakwood Heights
Menomonie, WI 54751
(715) 235-4186

Saar, George, Jr., AIA - SE

Kahler, Slater, Torphy, Engberg, Inc.
733 N. Van Buren Street
Milwaukee, WI 53202
(414) 271-5781
810 Meadow Lane
Elm Grove, WI 53122
(414) 464-6024

Sajbel, Robert J., AIA - NE

Sauter, Seaborne, Paynter, Duszak,
Architects, Ltd.
825 W. Lawrence St.
Appleton, WI 54914
(414) 739-6266
724 Briarcliff Drive
Appleton, WI 54915
(414) 731-2302

Sanders, Donald K., Jr., AIA - SW

State of Wisconsin
Box 7969
Madison, WI 53703
(608) 266-1748
140 Iota Ct.
Madison, WI 53703
(608) 255-8753

Sargent, Jerry, AIA - SW

Wisconsin Housing & Economic
Development Authority
131 W. Wilson Street
Madison, WI 53703
(608) 266-7884
6203 Hammersley Road
Madison, WI 53711
(608) 274-4520

Sass, Gilbert J., AIA - SE

American Medical Bldgs., Inc.
735 N. Water Street
Milwaukee, WI 53202
(414) 276-2277
11205 N. Parkview Drive, 57W
Mequon, WI 53092
(414) 242-2033

Saturnus, Michael Joseph John, AIA - SW

Potter Lawson & Pawlowsky
15 Ellis Potter Court
Madison, WI 53711
(608) 274-2741
Rt. 1
Evansville, WI 53536
(608) 873-6089

Sazama, Charles E., AIA - SE

Marathon Engineers/Architects/
Planners, Inc.
9310 N. 107th Street
Milwaukee, WI 53224
(414) 354-9090
1421 N. 70th Street
Wauwatosa, WI 53213
(414) 476-9877

Schaefer, James W., AIA - SE

Schaefer & Schaefer Architects
13446 N. Lakewood Drive, 3W
Mequon, WI 53092
(414) 243-5303
9449 N. Sleepy Hollow Lane
Bayside, WI 53217
(414) 351-5387

Schaefer, Ralph E., AIA - SE

Schaefer & Schaefer Architects
13446 N. Lakewood Drive, 3W
Mequon, WI 53092
(414) 243-5303
(414) 243-5232

Schipper, Michael H., AIA - NE

Foth and Van Dyke
2737 S. Ridge Road
Green Bay, WI 54304
(414) 497-2500
1501 Sue Lane
Green Bay, WI 54304
(414) 499-9718

Schlueter, James P., AIA - NE

Berners, Schober Associates
310 Pine Street
Green Bay, WI 54301
(414) 432-4865
388 Echo Hill Drive
Green Bay, WI 54302
(414) 468-5413

Schmid, Alvin P., AIA - NE

The Stubenrauch Assoc., Inc.
Box 1127
1835 North Stevens St.
Rhineland, WI 54501
(715) 362-5081
Box "B"
Three Lakes, WI 54562
(715) 546-2427

Schneider, Randall K., AIA - SW

Potter, Lawson, Pawlowsky, Inc.
15 Ellis Potter Court
Madison, WI 53711
(608) 274-2741
903 Arden Lane
Madison, WI 53711-2301

Schnuck, Lawrence J., AIA - SE

Maher & Associates
Architects, S.C.
810 N. Plankinton
Milwaukee, WI 53203
(414) 276-0811
4482 N. Bartlett
Milwaukee, WI 53211
(414) 964-2643

Schober, Leonard M., FAIA - NE

Berners Schober Associates
310 Pine Street
Green Bay, WI 54301
(414) 432-4865
1703 Lost Dauphin Road
DePere, WI 54115
(414) 336-5619

Scholz, Glen H., AIA - SE

Glen H. Scholz Architect, Ltd.
6270 North Port Washington Road
Milwaukee, WI 53217
(414) 961-7300

Schoofs, Steven T., AIA - NE

Design II Ltd. Architect
131 South Main St.
Fond du Lac, WI 54935
(414) 922-2383
105 Grahl Ave.
Eden, WI 53019
(414) 477-5325

Schroeder, Grayson L., AIA - SE

George Schley & Sons, Inc.
3224 North 106th St.
Milwaukee, WI 53222-3336
(414) 774-3496

Schroeder, Harry A., AIA - NW

HSR & Associates, Inc.
P.O. Box 129
100 Milwaukee Street
La Crosse, WI 54601
(608) 784-1830
1411 King Street
La Crosse, WI 54601
(608) 782-3993

Schuett, George A.D., FAIA - SE

Schuett Erdmann Associates
Architects III, Inc.
7255 W. Appleton Ave.
Milwaukee, WI 53216
(414) 463-3350
6563 North River Road
Glendale, WI 53217
(414) 351-2634

Schultz, David A., AIA - NE

C.R. Meyer & Sons Co.
208 State Street
Oshkosh, WI 54901
(414) 235-3350
4445 W. Edgewood Dr.
Appleton, WI 54911
(414) 757-5126

Schute, Valentine J., Jr., AIA - NW

V.J. Schute Associates
125 North 4th Street
La Crosse, WI 54601
(608) 785-2217
2211 Main St.
La Crosse, WI 54601
(608) 784-5581

Schutte, Laurent J., AIA - NE
Marathon Engineers
Architects Planners, Inc.
Box 335
Menasha, WI 54952
(414) 725-6124
108 Highland Dr.
Elm Grove, WI 53122
(414) 782-8433

Schuyler, Peter J., AIA - SE
BHS Architects, Inc.
330 West Silver Spring Drive
Milwaukee, WI 53217
(414) 332-9340
8221 N. Pelican Lane
Milwaukee, WI 53209
(414) 354-7968

Schwartz, Arthur W. AIA - SE
American Medical Buildings, Inc.
735 N. Water Street
Milwaukee, WI 53202
(414) 276-2277
343 E. Acacia Road
Fox Point, WI 53217
(414) 351-6828

Schwoch, Gerald A., AIA - SW
Strang Partners, Inc.
Box 5019, 3800 Regent Street
Madison, WI 53705-5299
(608) 233-9753
5209 Shorecrest Drive
Middleton, WI 53562
(608) 836-9294

Seaman, Helmut, AIA - SW
State of Wisconsin-Bureau
of Facilities Management
8th Floor, Box 7866
101 South Webster
Madison, WI 53707
(608) 266-7041
814 Oneida Place
Madison, WI 53711
(608) 231-1785

Seitz, Charles M., AIA - SE
Al J. Seitz Associates, Inc.
920 Goold Street
Racine, WI 53402
(414) 634-5565
917 Florence Ave.
Racine, WI 53402
(414) 632-6165

Sell, Daniel, AIA - NE
Raeuber Stark Associates, Inc.
320 No. 10th Street
Manitowoc, WI 54220
1715 Cedar Grove Dr., 3D
Manitowoc, WI 54220
(414) 682-2211

Sell, Martin, AIA - SE
Architectural Services Associates, Ltd.
143 1/2 Front St.
Beaver Dam, WI 53916
(414) 887-1251
Route 1
Juneau, WI 53039
(414) 386-2338

Selzer, Louis J., Jr., AIA - SE
Design by Selzer, Inc.
P.O. Box 83
1055 Legion Drive
Elm Grove, WI 53122
(414) 782-6478
1520 Blueridge Blvd.
Elm Grove, WI 53122
(414) 782-8062

Seymour, Ernest R., AIA - NW
Seymour Davis Seymour
Architects-Engineers, Inc.
205 N. Dewey St.
Eau Claire, WI 54703-3505
(715) 832-1605
6685 Lowes Creek Road
Eau Claire, WI 54701
(715) 834-2507

Seymour, Joseph E., AIA - NW
Seymour Davis Seymour
Architects-Engineers, Inc.
205 N. Dewey St.
Eau Claire, WI 54703-3505
(715) 832-1605
109 Marston
Eau Claire, WI 54701
(715) 834-9824

Shattuck, Frank C., AIA - NE
Miller Wagner Coenen
P.O. Box 396
Neenah, WI 54956
(414) 725-6346
561 Chatham Ct.
Neenah, WI 54956
(414) 725-9951

Shaw, Stewart, AIA - SE
Klug & Smith Co.
4425 Mitchell St.
Milwaukee, WI 53214
(414) 383-6100
2168 N. 62nd St.
Wauwatosa, WI 53213
(414) 778-0914

Shipley, Robert E., AIA - SW
Bowen Williamson Zimmermann Architects
11 N. Allen Street
Madison, WI 53705
(608) 238-7626
2039 Rusk Street
Madison, WI 53704
(608) 249-6196

Shutter, Richard C., AIA - SW
R.C. Shutter, Inc.
Plaza Del Sol
6502 Grand Teton Plaza
Madison, WI 53719
(608) 829-3966
5202 Barton Road
Madison, WI 53711
(608) 271-4548

Sieger, Robert J., AIA - SW
Sieger Architects
2501 Monroe St.
Madison, WI 53715
(608) 238-1000
3318 Sandwood Way
Madison, WI 53713
(608) 274-8824

Silberman, Myron B., AIA - NW
O'Donnell & Silberman Assoc.
Box 124
604 E. Fourth St.
Marshfield, WI 54449
(715) 384-4040
1512 Adler Road
Marshfield, WI 54449
(715) 387-5765

Simonds, Charles K., AIA - SE
Chrysalis of Wisconsin
205 W. Highland Avenue
Milwaukee, WI 53203
(414) 271-4160
W136 S8315 Holz Drive
Hales Corners, WI 53130
(414) 422-9113

Simonitsch, John H., AIA - SE
Flad & Associates, Inc.
825 North Jefferson St.
Milwaukee, WI 53202
(414) 271-4080
2804 East Linnwood Ave.
Milwaukee, WI 53211
(414) 961-1861

Slater, Thomas M., AIA - SE
Kahler. Slater. Torphy. Engberg. Inc.
733 North Van Buren St.
Milwaukee, WI 53202
(414) 271-5781
531 East Day Ave.
Whitefish Bay, WI 53211
(414) 962-2409

Smies, Jeffrey D., AIA - NE
The Stubenrauch Associates, Inc.
708 Erie Avenue
Sheboygan, WI 53082
(414) 458-3526
916 Bluff Avenue
Sheboygan, WI 53081
(414) 459-7890

Smith, Donald R., AIA - SE
the Zimmerman Design Group
7707 Harwood Avenue
Milwaukee, WI 53213
(414) 46-9500
11551 Heleco Lane
Hales Corners, WI 53130
(414) 425-7125

Smith, Douglas H., AIA - NW
Douglas Herbert Smith, AIA
100 North Bridge
Chippewa Falls, WI 54729
(715) 723-2816
1325 Ridgewood Drive
Chippewa Falls, WI 54729
(715) 723-7521

Smith, Hall M., AIA - SE
2933 N. Hackett Avenue
Milwaukee, WI 53211
(414) 962-0837

Smith, Stephen P., AIA - SE
Trammell Crow Co.
8989 N. Deerwood Drive
Brown Deer, WI 53223
(414) 354-6060
6915 W. Birch Ct.
Milwaukee, WI 53218

Smith, Warren L., AIA - SE
Northwestern Mutual Insur. Co.
720 E. Wisconsin Ave.
Milwaukee, WI 53202
(414) 226-1946
213 S. Green Bay Road
Racine, WI 53406
(414) 634-3554

Sokal, Joe, AIA - SW
Flad & Associates
6200 Mineral Point Rd.
Madison, WI 53705
(608) 238-2661
2202 Ravenswood Rd.
Madison, WI 53711
(608) 271-4509

Solner, Edward A., AIA - SW
Solner and Associates
6602 University Ave.
Middleton, WI 53562
(608) 831-3251
6634 Columbus Drive
Middleton, WI 53562
(608) 831-5746

Spalding, John A., AIA - NW

Spalding Architects
Box 681
Rice Lake, WI 54868
(715) 458-4295
#1 Woodland Vista
Rice Lake, WI 54868
(715) 458-4295

Spangler, Wayne E., AIA - NW

Spangler Architects
35 West Eau Claire Street
Rice Lake, WI 54868
(715) 234-9056
909 Colan Blvd.
Rice Lake, WI 54868
(715) 234-7331

Spencer, E. Mitchell, AIA - NW

Ozolins-D'Jock Architects, Ltd.
2115 East Clairemont Ave.
Suite 1
Eau Claire, WI 54701-4787
(715) 834-0505
1304 Lyndale Ave.
Eau Claire, WI 54701

Spinti, Fred C., AIA - SE

P.O. Box 613
Milwaukee, WI 53201-0613
(414) 291-1057
P.O. Box 613
Milwaukee, WI 53201-0613
(414) 291-1057

Sprengle, Russell R., AIA - SW

Wisconsin Housing & Economic
Development Authority
P.O. Box 1728
Madison, WI 53701-1728
(608) 266-2964
6106 Midwood Ave.
Monona, WI 53716
(608) 222-2226

Stark, Roy H., AIA - NE

Raeuber-Stark Associates, Inc.
320 N. 10th Street
Manitowoc, WI 54220
(414) 682-7702
1252 Fleetwood Drive
Manitowoc, WI 54220
(414) 682-0083

Steldt, Richard F., AIA - SE

Richard F. Steldt & Associates, Ltd.
212 W. Wisconsin Avenue
Milwaukee, WI 53203
(414) 272-6020
4545 Ada-Hi Court
Hubertus, WI 53033-9784

Stenavich, William J., AIA - SE

Milwaukee Area Technical College
1200 S. 71st St.
West Allis, WI 53214
(414) 476-3040 x 311
2468 N. 117th St.
Wauwatosa, WI 53226
(414) 476-0191

Stephans, Daniel James, AIA - NW

Sieger Architects
2501 Monroe St.
Madison, WI 53711
(608) 238-1000

Steuerwald, Robert W., AIA - SE

Steuerwald & Associates, Inc.
2727 North Mayfair Road
Milwaukee, WI 53222
(414) 771-2380
8979 N. 70th Street
Milwaukee, WI 53223
(414) 354-2373

Storm, Elroy H., AIA - SE

Schuett, Erdmann Associates, Architects III
7255 W. Appleton Avenue
Milwaukee, WI 53216
(414) 463-3350
10120 West Melvina Ave.
Wauwatosa, WI 53222
(414) 461-9334

Strege, Keith D., AIA - SE

Steuerwald & Associates
2727 North Mayfair Road
Milwaukee, WI 53222
(414) 771-2380
N52 W37145 Juneau Ave.
Oconomowoc, WI 53066

Stroik, David L., AIA - SE

the Zimmermann Design Group
7707 Harwood Avenue
Milwaukee, WI 53213
(414) 476-9500
1938 Ludington Avenue
Wauwatosa, WI 53226
(414) 453-1546

Sutton, John W., AIA - SW

Sutton Architect
5633 Tall Oaks Rd.
Waunakee, WI 53597
5633 Tall Oaks Rd.
Waunakee, WI 53597

Szczawinski, Michael T., AIA - SE

Kahler. Slater. Torphy. Engberg. Inc.
733 North Van Buren Street
Milwaukee, WI 53202
(414) 271-5781
1208 East Burleigh
Milwaukee, WI
(414) 264-5958

Tavarez, Modesto, AIA - SW

Tavarez Associates, Architects, Inc.
6313 Odana Road
Madison, WI 53719
(608) 271-1625
25 Glenway Street
Madison, WI 53705
(608) 231-1457

Teipel, Thomas P., AIA - SE

Marquette University Engineering
Services — Physical Environment
1212 W. Wisconsin Ave., Room 313
Milwaukee, WI 53233
(414) 224-7335
2614 East Beverly Road
Milwaukee, WI 53211
(414) 332-6948

Tesch, Walter E., AIA - NE

Tesch-Tesch-Bauer-Ramaker & Assoc.
53 E. Johnson Street
P.O. Box 828
Fond du Lac, WI 54935
(414) 922-9469
180 E. Division St.
Fond du Lac, WI 54935

Thalman, James D., AIA - SE

James D. Thalman, AIA
7545 N. Port Washington Road
Glendale, WI 53217
(414) 352-6333
8035 North Regent Road
Fox Point, WI 53217
(414) 352-9008

Thielke, Stephen C., AIA - SW

Potter Design Group, Inc.
735 Jenifer Street
Madison, WI 53703
(608) 257-3825
2417 Middleton Beach
Middleton, WI 53562
(608) 836-1813

Thompson, Paul Jerome, AIA - SW

Thompson Architects
20 1/2 East Mifflin Street
Madison, WI 53703
(608) 251-9045
710 Western Avenue
Madison, WI 53711
(608) 233-8510

Timper, Hans, AIA - NW

U.W. - Stout
Technology Bldg.
Menomonie, WI 54751
(715) 232-2416
Rt. 1, Box 186
Wheeler, WI 54772
(715) 632-2223

Tollefson, Ronald D., AIA - NE

Design Associates of Green Bay
424 S. Monroe
Green Bay, WI 54301
(414) 435-7070
2966 Mossy Oak Dr.
Green Bay, WI 54301
(414) 468-0597

Torke, Thomas S., AIA - SE

Torke/Wirth/Pujara Ltd.
10721 W. Capitol Drive
Wauwatosa, WI 53222
(414) 463-7760
157 N. 88th Street
Wauwatosa, WI 53226
(414) 258-3307

Torkelson, Robert P., AIA - SW

Facilities Construction Admin.
MATC District 4
211 N. Carroll
Madison, WI 53703
(608) 267-3149
4902 Bayfield Terrace
Madison, WI 53705
(608) 233-0097

Torphy, David Noyes, AIA - SE

Kahler. Slater. Torphy. Engberg. Inc.
733 North Van Buren St.
Milwaukee, WI 53202
(414) 271-5781
1228 East Juneau, #2
Milwaukee, WI 53202
(414) 277-9291

Turner, William H., AIA - NW

The Stubenrauch Associates, Inc.
Box 267, 315 W. 5th Street
Hayward, WI 54843
(715) 634-4741

Twohig, Philip J., AIA - NE
 Peterson-Twohig & Due, Inc.
 139 S. Main St.
 Fond du Lac, WI 54935
 (414) 923-0203
 3602 Deneveu Lane
 Fond du Lac, WI 54935
 (414) 921-5149

Uihlein, David V., Jr., AIA - SE
 Architecture 360, Inc.
 2011 E. Capitol Drive
 Shorewood, WI 53211
 (414) 962-9800
 1300 W. Dean Road
 Milwaukee, WI 53217
 (414) 352-5291

Vaci, John S., AIA - NW
 Becher - Hoppe
 1130 Grand
 Schofield, WI 54476
 (715) 359-6147
 516 McIndoe
 Wausau, WI 54401
 (715) 842-5233

Valentine, David H., AIA - NE
 James R. Keys & Associates
 360 Louisiana
 Sturgeon Bay, WI 54235
 (414) 743-7982
 834 N. Duluth Place
 Sturgeon Bay, WI 54235
 (414) 743-8568

Valerio, Joseph M., AIA - SE
 Chrysalis of Wisconsin
 205 W. Highland Ave.
 Milwaukee, WI 53203
 (414) 271-4160
 2100 East Locust, Apt. 2
 Milwaukee, WI 53211
 (414) 962-0196

Vander Werff, R.E., AIA - NE
 R.E. Vander Werff Architect
 Box 2788
 Appleton, WI 54911
 (414) 722-5244
 526 Plummars Harbor Road
 Neenah, WI 54956
 (414) 722-5244

Vandeventer, Robert L., AIA - SE
 American Medical Buildings
 735 N. Water Street
 Milwaukee, WI 53202
 (414) 276-2277
 1123 W. Winesap Ct.
 Mequon, WI 53092
 (414) 241-5593

Van Lanen, David R., AIA - NE
 Surplice Assoc., Inc.
 2761 Allied Street
 P.O. Box 308
 Green Bay, WI 54304
 (414) 499-1488
 1427 Bruce Lane
 Green Bay, WI 54304
 (414) 499-6557

Van Lanen, Robert J., AIA - SE
 Architecture 360
 2011 E. Capitol Drive
 Milwaukee, WI 53211
 (414) 962-9800
 9030 W. Hadley Street
 Milwaukee, WI 53222
 (414) 258-8256

Vanselow, Gerald S., AIA - SE
 Py-Vavra Architects/Engineers, Inc.
 933 North Mayfair Road
 P.O. Box 13507
 Milwaukee, WI 53213-0507
 (414) 258-6600

Versey, John P., AIA - NE
 The Stubenrauch Associates
 Box 975
 708 Erie Ave.
 Sheboygan, WI 53081
 (414) 458-3526

Volkening, Dale T., AIA - SW
 Sieger Architects
 2501 Monroe Street
 Madison, WI 53711
 (608) 238-1000
 4541 Jenewein Rd.
 Madison, WI 53711
 (608) 274-3814

Wakefield, William D., AIA - SE
 American Medical Buildings
 735 N. Water Street
 Milwaukee, WI 53202
 (414) 276-2277
 4431 N. Wildwood Avenue
 Shorewood, WI 53211
 (414) 962-2583

Walkowski, Jerome J., AIA - SW
 Wisconsin Housing and Economic
 Development Authority
 131 W. Wilson Street, Box 1728
 Madison, WI 53701-1728
 (608) 266-6884
 Deer Run Heights
 Cross Plains, WI 53528
 (608) 798-2995

Weeks, William, AIA - NE
 W. C. Weeks, Architects, Inc.
 1518 Saemann Avenue
 Sheboygan, WI 53081
 (414) 452-3732
 4407 N. Evergreen Drive
 Sheboygan, WI 53081
 (414) 458-1855

Wenzler, Edward W., AIA - SE
 William Wenzler & Assoc.
 205 W. Highland Avenue
 Milwaukee, WI 53203
 (414) 272-3764
 1839 N. Warren
 Milwaukee, WI 53202
 (414) 224-9608

Wenzler, William P., FAIA - SE
 William Wenzler & Associates
 205 W. Highland Blvd.
 Room 201
 Milwaukee, WI 53203
 (414) 272-3764
 2823 N. Shepard Avenue
 Milwaukee, WI 53211
 (414) 962-9709

West, Derald M., AIA - SE
 Design Center Architects
 P.O. Box 511, 312 Center St.
 Lake Geneva, WI 53147
 (414) 248-8391
 Golf View Condos 110A
 Lake Geneva, WI 53147
 (414) 248-3745

West, Michael, AIA - SE
 Computerized Structural Design
 5678 W. Brown Deer Road
 Milwaukee, WI 53223
 (414) 354-0150
 9036 N. 75th Street, #208
 Milwaukee, WI 53223
 (414) 355-1626

Whaley, Michael E., AIA - SW
 Marshall Erdman & Associates
 5117 University Avenue
 Madison, WI 53705
 (608) 238-0211
 1004 North Cambridge Court
 Waunakee, WI 53597

Wheeler, D. Eric, AIA - NW
 HSR Assoc.'s
 100 Milwaukee Street, P.O. Box 129
 La Crosse, WI 54601
 (608) 784-1830
 505 N. Losey Blvd.
 La Crosse, WI 54601
 (608) 784-2359

Widen, Leonard A., AIA - SE
 Johnson & Widen Inc.
 1700 E. North Ave.
 Milwaukee, WI 53202
 (414) 272-1800
 2935 North 89th St.
 Milwaukee, WI 53222
 (414) 774-8407

Williams, Thomas A., AIA - SW
 Mid-State Associates, Inc.
 1230 South Blvd.
 Baraboo, WI 53913
 (608) 356-8344
 149 Berkley
 West Baraboo, WI 53913
 (608) 356-4738

Williamson, Roland H., AIA - SW
 Bowen Williamson Zimmermann
 11 N. Allen St.
 Madison, WI 53705
 (608) 238-7626
 1127 Merrill Springs Rd.
 Madison, WI 53705
 (608) 238-5079

Wilson, Del F., AIA - SE
 Architecture 360
 2011 E. Capitol Drive
 Shorewood, WI 53211
 (414) 962-9800
 450 W. Dean Road
 Fox Point, WI 53217
 (414) 351-0499

Wilson, Walter L., AIA - SE
 Polytech, Inc.
 9001 N. 76th Street, Suite 300
 Milwaukee, WI 53223
 (414) 355-5012
 7211 Wabash Avenue
 Milwaukee, WI 53223
 (414) 354-6975

Wilson, Francis J., AIA - SE
 Wilson-Haney Associates, Inc.
 8440 43rd St.
 Kenosha, WI 53140
 (414) 694-4649

Winnikins, Carl E., AIA - NE

Architects Group Ltd.
1825 S. Webster, Bldg. 2
P.O. Box 340
Green Bay, WI 54305
(414) 432-1232
230 Berwyn Avenue
Green Bay, WI 54302
(414) 469-0832

Wirth, Harry J., AIA - SE

Mount Mary College
Interior Design Program
2900 N. Menomonee River Pky.
Milwaukee, WI 53222
(414) 258-4810, ext. 327
515 Hawthorne Ave.
South Milwaukee, WI 53172
(414) 764-6945

Wirth, Robert G., AIA - SE

Torke, Wirth, Pujara, Ltd.
10721 W. Capitol Dr.
Wauwatosa, WI 53222
(414) 463-7760
880 Hillside Rd.
Colgate, WI 53017
(414) 628-2292

Worrell, Vernon L., AIA - SW

The Durrant Group, Inc.
2802 International Lane
Madison, WI 53704
(608) 241-3340
217 Lounsbury St.
Watertown, WI 53094
(414) 261-5103

Wright, Rodney, FAIA - NW

The Hawkweed Group, Ltd.
Rt. 4, Box 175A
Osseo, WI 54758
(715) 597-2300
Rt. 4, Box 176B
Osseo, WI 54758
(715) 597-2289

Yarbro, Robert Lewis, AIA - NE

Yarbro-Kempinger Architects, Inc.
P.O. Box 2096
1018 W. South Park Ave.
Oshkosh, WI 54903
(414) 235-3310
Box 2468
Oshkosh, WI 54903
(414) 235-7148

Yasko, Karel, FAIA - SW

General Services Administration
U.S. Government
19th and F Streets, N.W.
Washington D.C. 20405
(201) 566-1499
7801 Green Twig Road
Bethesda, MD 20817
(301) 365-4962

Young, Roger E., AIA - SW

Angus-Young, Architects
51 S. Jackson St.
Janesville, WI 53545
(414) 756-2326
221 South Locust St.
Janesville, WI 53545
(414) 752-0262

Zemanovic, Rudolph, AIA - SE

Graef-Anhalt-Schloemer
6415 W. Capitol Drive
Milwaukee, WI 53216
(414) 461-6900
4723 W. Fillmore Drive
Milwaukee, WI 53219
(414) 545-0813

Ziehr, Kenneth E., AIA - NW

Ayres Associates
1320 W. Clairemont Ave.
Eau Claire, WI 54701
(715) 832-6666
223A Hudson St.
Eau Claire, WI 54701
(715) 832-0956

Zimmerman, Gary V., AIA - SE

the Zimmerman Design Group
7707 Harwood Avenue
Milwaukee, WI 53213
(414) 476-9500
1425 Weber Ct.
Hartland, WI 53029
(414) 367-4338

Zimmermann, Frederick E., AIA - SW

Bowen, Williamson, Zimmermann
11 N. Allen Street
Madison, WI 53705
(608) 238-7626
2142 Rowely Avenue
Madison, WI 53705
(608) 233-9663

Zinsmeister, Robert F., AIA - NW

Becher-Hoppe Engineers
1130 Grand Avenue
Schofield, WI 54476
(715) 359-6147
1004 Pintail Lane
Wausau, WI 54401
(715) 842-3114

Zoller, Walter E., AIA - SE

W.E. Zoller & Associates, Ltd.
15255 Watertown Plank Rd.
P.O. Box 477
(414) 782-1855
Elm Grove, WI 53122-0477
16730 Shoreline Dr.
Brookfield, WI 53005
(414) 781-4778

Zwack, James B., AIA - NE

Zwack Associates, Ltd.
222 E. College Avenue
Appleton, WI 54911
(414) 739-6452
1920 N. Outagamie Street
Appleton, WI 54914
(414) 739-1540

Professional Affiliate

Alfano, Frank L. - SW

Contact Realty
P.O. Box 2079
Madison, WI 53703
(608) 258-4645
4809 Eldorado Lane
Madison, WI 53716
(608) 222-0747

Anderson, Ray - SE

Brock White Co.
17125 W. Cleveland Ave.
New Berlin, WI 53151
(414) 547-1781

Arnold, Orville E. - SW

Arnold & O'Sheridan, Inc.
815 Forward Dr.
Madison, WI 53711
(608) 271-9651
1521 Edgehill Dr.
Madison, WI 53705
(608) 233-8714

Balch, Harry - SW

Associated Engineers, Inc.
1801 W. Beltline Hwy.
Madison, WI 53713

Bellin, Robert W. - SE

Wisconsin Telephone Co.
125 N. Executive Dr.
1st Floor
Brookfield, WI 53005
(414) 678-3986
4916 North Highway 83
Hartland, WI 53094
(414) 367-4229

Bloomer, Richard J. - NE

Harry E. Wendlandt Co., Inc.
1528 Ballard Rd.
Appleton, WI 54911
(414) 739-7844
1306 S. Outagamie St.
Appleton, WI 54914

Brannigan, John M. - SE

Progressive Architecture
233 N. Michigan
Suite 1300
Chicago, IL 60601
543 Highland Grove Dr.
Bufralo Grove, IL 60090

Brust, Robert J. - SE

Brust Engineering, Inc.
7218 W. North Avenue
Milwaukee, WI 53213
(414) 475-5554
N72 W14608 Good Hope Rd.
Waukesha, WI 53051

Buettner, Dennis R. - SE

Buettner & Associates
302 North Jackson Street
Milwaukee, WI 53202
(414) 291-5210
8207 N. Regent Road
Milwaukee, WI 53217
(414) 351-3243

Buettner, Donald R. - SE

Computerized Structural Design
5678 W. Brown Deer Road
Milwaukee, WI 53223
(414) 354-0150
10554 Foxcroft Drive
Cedarburg, WI 53012
(414) 375-1479

Dragos, Stephen F. - SE

Milwaukee Redevelopment Corp.
John Plankinton Building
Lower Rotunda Level
161 W. Wisconsin Avenue
Milwaukee, WI 53203
(414) 276-5995
660 Mulberry Court
Bayside, WI 53217
(414) 351-5678

Dunham, Robert W. - SW

5526 Marsha Drive
Madison, WI 53705
(608) 238-3486
5526 Marsha Drive
Madison, WI 53705
(608) 238-3486

Flanigan, Donald P. - NE

Wide World Interiors
615 N. Lynndale Drive
Appleton, WI 54914
(414) 734-7085
133 N. Casaloma Drive
Appleton, WI 54915
(414) 734-0068

Fredericksen, Bert - SE

Bert Fredericksen, Inc.
3245 N. 124th Street
Milwaukee, WI 53222
(414) 781-9070
7525 N. Fairchild Road
Milwaukee, WI 53217
(414) 352-7184

Graef, Luther W. - SE

Graef, Anhalt, Schloemer & Assoc., Inc.
6415 W. Capitol Drive
Milwaukee, WI 53216
(414) 461-6900
3788 S. Massachusetts
Milwaukee, WI 53220
(414) 543-0903

Graham, Mark Scott - SE

F.J.A. Christiansen Roofing Co.
2139 W. Purdue St.
P.O. Box 09461
Milwaukee, WI 53209
(414) 445-4141
826 N. Cass Street #307
Milwaukee, WI 53202
(414) 272-6947

Greaves, Robert C. - SE

R. C. Greaves & Associates
710 W. Bender
Milwaukee, WI 53217
(414) 962-5010

Green, Herman A., Jr. - SW

Wisconsin Power & Light Co.
222 W. Washington Avenue
Madison, WI 53701
6671 Winding Way
DeForest, WI 53532

Grignano, Janet M. - SW

Anthony Grignano Company
802 John Nolen Drive
Madison, WI 53713
(608) 256-5411
5715 Niagara Court
Oregon, WI 53575

Haas, Donald F. - SE

CM Associates of Milwaukee, Inc.
6323 W. Douglas
Milwaukee, WI 53218
(414) 462-6010
12735 Wrayburn Road
Elm Grove, WI 53122
(414) 786-6715

Hartwell, Stephen Roy - NE

Mechanical Consulting Engineers
P.O. Box 11095
1545 Sixth St.
Green Bay, WI 54307-1095
1945 Keehan Lane
Brown, WI 54301

Hertting, Thomas A. - SE

Wisconsin Telephone Co.
722 North Broadway - Rm. 240
Milwaukee, WI 53202
(414) 678-6404
511 N. 105th St.
Wauwatosa, WI 53226
(414) 475-6130

Hestekin, Walter E. - NW

Walt Hestekin & Assoc., Ltd.
704 South Barstow St.
Eau Claire, WI 54701
(715) 835-1209
3140 Riverview Dr.
Eau Claire, WI 54701
(715) 832-5765

Heyrman, Earl A. - NE

Heyrman Construction Co., Inc.
Box 28046
Green Bay, WI 54304-0046
228 Bader Street
Green Bay, WI 54302

Hynek, Norbert J. - SE

Masonry Inst. of Wisconsin
8989 N. Deerwood Drive
Milwaukee, WI 53223
(414) 355-7800
7400 North Pierron Road
Glendale, WI 53209
(414) 351-3375

Janke, Robert C. - SE

CH2M Hill
310 W. Wisconsin Ave.
Box 2090
Milwaukee, WI 53201
(414) 272-2426
W82 W16390 Valley View Drive
Menomonee Falls, WI 53951
(414) 251-0279

Leick, Robert A. - SE

Howard Needles Tammen & Bergendoff
6815 W. Capitol Drive
Milwaukee, WI 53216
(414) 463-2310
10135 W. Cold Springs
Greenfield, WI 53228
(414) 529-1417

Liefeld, David A. - SE

Johnson Controls, Inc.
4285 N. Port Washington Rd.
Milwaukee, WI 53212
(414) 961-7550
4130 W. Hawthorne Trace #104
Brown Deer, WI 53209
(414) 355-5399

Marquardt, George M. - SE

R.J. Miller Assoc., Inc.
9205 W. Center
Milwaukee, WI 53222
(414) 771-5510

Mason, William N. - SE

Strass-Maguire & Associates, Inc.
500 W. Brown Deer Road
Milwaukee, WI 53217
(414) 352-6870

Merz, Gordon C. - SE

Advance Plastic & Glass, Inc.
4563 N. Hopkins Street
Milwaukee, WI 53209
(414) 873-8730
W167 N9567 Cumberland Rd.
Menomonee Falls, WI 53051
(414) 251-9528

Murphy, Jane S. - NE

Svoda Interiors, Inc.
210 Ellis St.
Kewaunee, WI 54216
(414) 388-3880
313 Harrison St.
Kewaunee, WI 54216
(414) 388-2112

Oxendorf, Eric - SE

Eric Oxendorf Photography
P.O. Box 10304
Milwaukee, WI 53210
(414) 871-5958
3825 W. Center St.
Milwaukee, WI 53210

Patton, Carl V. - SE

School of Architecture & Urban Planning
UW - Milw.
P.O. Box 413
Milwaukee, WI 53201
(414) 963-4016
4477 N. Prospect
Shorewood, WI 53211
(414) 964-0144

Paulus, Lee L. - SE

Milwaukee Metropolitan Sewerage District
735 North Water St.
Milwaukee, WI 53202-4197
(414) 225-2148
5448 N. 75th Street
Milwaukee, WI 53218
(414) 466-4804

Ratai, Walter R. - SE

Walter R. Ratai, Inc.
6659 N. Sidney Place
Milwaukee, WI 53209
(414) 352-7850
12932 N. Colony Dr. - 23W
Mequon, WI 53092
(414) 243-5442

Reed, Stan L. - SW

Reed Design Associates, Inc.
1900 University Ave.
Madison, WI 53705
(608) 238-1900

Roehrig, Bob - NE

Bend Industries
1132 E. Wisconsin
Appleton, WI 54911
(414) 733-4904
Rt. 2
Malone, WI 53049
(414) 923-5950

Ryan, Larry W. - SW

Warzyn Engineering Inc.
1409 Emil Street, Box 9538
Madison, WI 53715
(608) 257-4848
1525 Longview St.
Madison, WI 53704
(608) 241-1167

Sampe, Charlotte R. - SE

Charlotte Sampe Environmental Design
7105 W. Fond du Lac Ave.
Milwaukee, WI 53218
(414) 464-3559
2765 N. 70th Street
Milwaukee, WI 53210
(414) 258-6061

Sanborn, Edwin A. - SW

The Sanborn Group, Inc.
542 W. Washington Ave.
Madison, WI 53703
(608) 251-7503

Schaefer, Norbert C. - NE

The Stubenrauch Assoc., Inc.
708 Erie Avenue
Box 975
Sheboygan, WI 53081
(414) 458-3526

Schalk, Richard W. - SE

Wisconsin Telephone
125 N. Executive Dr.
Brookfield, WI 53005
1085 Ridgeway Rd.
Brookfield, WI 53005

Severson, Samuel W. - NE

F.W. Dodge Division - McGraw Hill, Inc.
1540 Capitol Drive
Green Bay, WI 54303
(414) 499-0325
1018 Kenwood Ct.
Green Bay, WI 54304
(414) 499-1078

Sharp, William F. - SW

Arnold & O'Sheridan, Inc.
815 Forward Drive
Madison, WI 53711
(608) 271-9651
4916 Enchanted Valley Road
Middleton, WI 53562
(608) 798-2265

Slattery, Loretta A. - SW

Rowley Schlimgen & Jones
702 E. Washington Street
Madison, WI 53703
(608) 257-0521, Ext. 81
7110 Farmington Way
Madison, WI 53717
(608) 833-3743

Sowieja, Thomas J. - SW

The Radford Co.
4401 Cottage Grove Rd.
P.O. Box 7815
Madison, WI 53707
(608) 222-8240
613 Yorktown Rd.
Deforest, WI 53532
(608) 846-3402

Thurrow, David C. - NW

Associated P & C Engineers
306 Arthur Street
P.O. Box 566
Tomah, WI 54660
(608) 372-4127

Vandewalle, Brian - SW

Stockham & Vandewalle
402 West Lakeside St.
Madison, WI 53715
(608) 255-3988
Route 1
Cross Plains, WI 53528
(608) 798-4127

Walter, Richard H. - SE

Concrete Masonry Industries
512 Alta Loma Drive
Thiensville, WI 53092
(414) 242-3075
512 Alta Loma Drive
Thiensville, WI 53092
(414) 242-0962

Young, William - SW

Madison Reprographics, Inc.
5001 University Avenue
Madison, WI 53705
(608) 231-4455
7308 Cedar Creek Trail
Madison, WI 53717



"Who can help me use greater freedom of design in concrete and keep project costs in line?"

In today's economy, freedom of design in concrete goes beyond the drawing board. Concerns about high project costs often mean compromises that ultimately restrict freedom of design. And Master Builders is doing something about it.

We've developed an advanced admixture system that can help you bring your imaginative concrete designs to life, within budgets.

Master Builders exclusive Synergized Performance Systems can provide you with a flowable concrete which offers exceptional high quality and the aesthetic expression you're looking for. It lets you design more elaborate shapes and textures, and is capable of producing distinctive concrete forms — economically.

In addition, with flowable concrete through Synergized Performance Systems, contractors gain the economy of easier and quicker concrete placement with no compromise in quality or strength. It eliminates the problem of the contractor adding water or unproven materials at the jobsite.

Find out more about flowable concrete. Call your local Master Builders representative or write for our free folder. Contact Master Builders, 23700 Chagrin Boulevard, Cleveland, Ohio, 44122. Or phone (216) 831-5500.

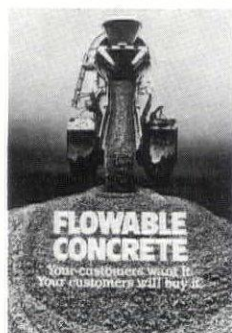

MASTER BUILDERS
IMPROVING CONCRETE WORLDWIDE

MARTIN MARIETTA

Master Builders can.



For more information on flowable concrete, contact:

Lycon, Inc.

for the "Duraflow" System at one of the locations listed below:

GENERAL OFFICES

1110 Harding Street

P.O. Box 427, Janesville, Wisconsin 53547

(608) 754-7701

Madison, Wisconsin

(608) 251-0073

Middleton, Wisconsin

(608) 251-0073

Portage, Wisconsin

(608) 742-7112

Sauk City, Wisconsin

(608) 643-3379

Spring Green, Wisconsin

(608) 588-2326

Beloit, Wisconsin

(608) 754-7701

Delavan, Wisconsin

(414) 728-2550

Fort Atkinson, Wisconsin

(414) 563-3312

Lake Geneva, Wisconsin

(414) 248-8012

Whitewater, Wisconsin

(414) 473-3312

Ask for John Aube or Chris Donajkowski, our Quality Control Technicians.

Just a few of the possibilities for VELUX® roof windows and skylights.

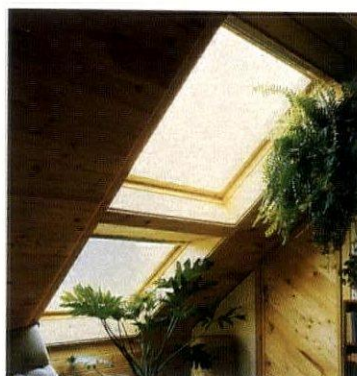
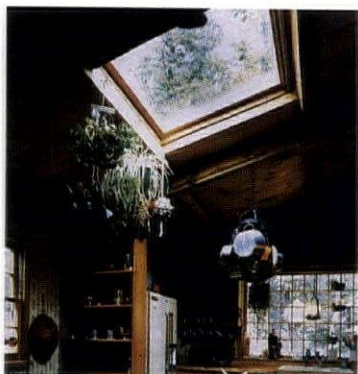
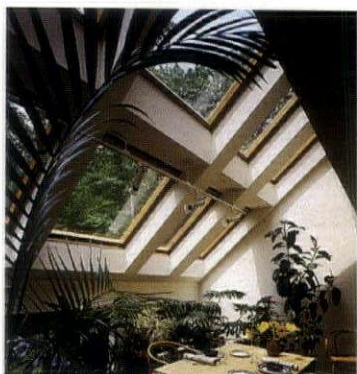
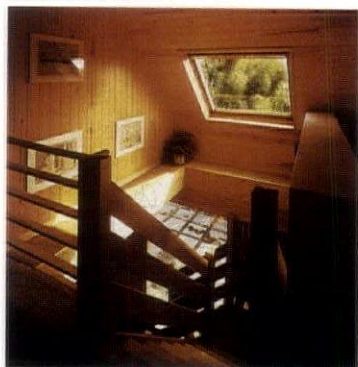
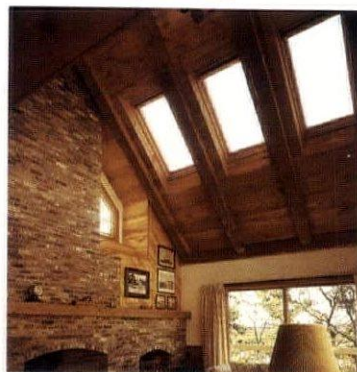
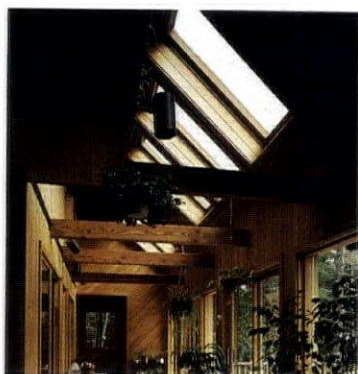
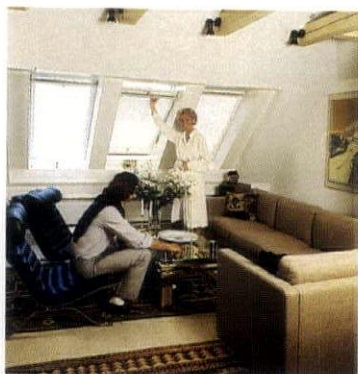

While the difference between roof windows and skylights is very straightforward, the choice offers you a virtually limitless array of attractive possibilities. A roof window opens and pivots so both glass surfaces can be cleaned from inside. A skylight does not pivot for cleaning. This means you can select exactly what you need for your home, your roof, and your life-style. As well as your budget. Of course, there is a difference in quality, selection, and value among manufacturers. But, any comparison will show you why VELUX is the world leader. With 44 years of experience and craftsmanship behind us, VELUX can give you a wider choice of models, more features, quick delivery, and higher quality, all at a remarkably competitive price.

In addition to our four distinctive models, VELUX also provides precision-engineered prefabricated flashing to make installation easy and weathertight. Plus, we offer a full range of optional accessories and glazings.

We'd like to tell you more. Write for our 24-page full-color brochure, "The Complete Guide to Roof Windows and Skylights," along with a price list. It's filled with facts and ideas. And it's free!

VELUX®

The world leader
in roof windows
and skylights.



Mail this coupon. We'll send you "The Complete Guide to Roof Windows and Skylights" and a price list within 24 hours.

Free. The Complete Guide to Roof Windows and Skylights.

Name

Address

City/State/Zip

VELUX-AMERICA INC.
P.O. Box 1107
Elk Grove Village, IL 60007
1-800-323-8336

VELUX-CANADA INC.
16804 Hymus Blvd.
Kirkland, P.Q. Canada H9H3L4

Students

Anderson, Robert G. - NW
Box 101
Turtle Lake, WI 54889
(715) 986-2403

Bowen, Rhonda - NW
1735 Macauley Avenue
Rice Lake, WI 54868

Buehler, Robert - NW
314 West South Street
Apt. 203
Rice Lake, WI 54868
(715) 234-9402

Bungartz, Dennis - NW
Rt. 4, Box 167
Rice Lake, WI 54868
(715) 234-4750

Christopherson, Bruce D. - NW
12 1/2 Sawyer
Rice Lake, WI 54868
(715) 234-4209

Cloutier, Keith - NW
217 3rd Avenue
Chippewa Falls, WI 54729

Dau, Wayne - NW
Rt. 3, Box 110
Frederic, WI 54837

Derrick, Tim - NW
1735 Macauley Avenue #16
Rice Lake, WI 54868
(715) 234-2649

Ekstrom, Dawn M. - NW
Box 1294
Spooner, WI 54801
(715) 635-7087

Erickson, Scott R. - NW
1450 Loffler Court
Chippewa Falls, WI 54729
(715) 723-0158

Ferrante, Domenico M. - SE
1615 N. Astor Street
Milwaukee, WI 53202

Frye, Larry - NW
16 East Allen Street
Rice Lake, WI 54868

Fulmer, Judith A. - SE
2855 S. 130 Street
New Berlin, WI 53151
(414) 784-0452

Gulbranson, Mark A. - NW
1380 Memorial Drive
Barron, WI 54812
(715) 537-3066

Hartmann, Randall L. - SE
Hawkweed Group Ltd.
Rt. 4, Box 175A
Osseo, WI 54758
(715) 597-2300
Rt. 4, Hillcrest Rd.
Osseo, WI 54758
(715) 597-2289

Infusino, Frank A., Jr. - SE
7612 18th Ave.
Kenosha, WI 53140

Jackovich, Robert - NE
1156 Pine Street
Green Bay, WI 54301

Javoroski, Lynn A.
1006 Butternut Ct.
R.R. 2
Juneau, WI 53039

Johnson, Brent E. - NW
1735 Macauley Avenue #16
Rice Lake, WI 54868
(715) 234-2649

Kaminski, Joe - NE
124 S. 10th Avenue
Sturgeon Bay, WI 54235

Kerner, Mark W. - NW
South Gates
Apt. #10
1814 S. Main
Rice Lake, WI 54868

Kouba, Paul - NW
1430 Grove St.
Blommer, WI 54724

Krizenesky, James - NW
Rt. 1, Box 284
Rice Lake, WI 54868
(715) 234-2295

Kubesh, Renee - SE
1221 E. Oklahoma Avenue
Milwaukee, WI 53207

Lane, David - NW
321 S. 5th Street
Barron, WI 54812
(715) 537-3792

Larue, Pamela - NW
127 W. Newton
Rice Lake, WI 54868
(715) 234-9778

Lee, Stephanie J. - NW
Box 193
Dallas, WI 54733
(715) 837-1502

Le Mere, Dennis - NE
Rt. 2, Box 45
Shiocton, WI 54170

Logghe, Mary R. - NE
201 Kalb Avenue
Green Bay, WI 54301

Lundin, Sue Ellen - NE
1674 Shawano Avenue
Apt. 22
Green Bay, WI 54303

McClellan, Perry P. - SE
1327 E. Russell Avenue
Milwaukee, WI 53207
(414) 481-3298

Olichwier, Lucinda Ann - NW
314 W. South Street
#205
Rice Lake, WI 54868

Pahlow, Colleen - NW
10 Hatten Avenue
Rice Lake, WI 54868
(715) 537-5215

Robel, Jerome M. - NW
116 3rd Street
Bruce, WI 54819
(715) 868-6177

Rugen, Jerome - NW
706 4th Avenue North
Onalaska, WI 54650
(608) 783-2757

Schwaab, Thomas J. - NW
Rt. 1, Box 15
Winter, WI 54896

Skovera, Keith - NE
Rt. 2, Box 314
Pulaski, WI 54162

Sommers, Frederick A. - NW
Star Route Box 110-B
Webster, WI 54893

Towers, Brenda L. - NW
Camelot Park, Rt. 5
Lot 34
Rice Lake, WI 54868

Ullom, Gordon - NW
Rt. 2
Frederic, WI 54837
(715) 327-5514

Warner, John M. - NW
425 Tainter Avenue
Rice Lake, WI 54868
(715) 234-8085

Western, Charles - NE
1846 1/2 University Avenue
Green Bay, WI 54302

Wiesner, Randall - NE
823 North 20th St.
Manitowoc, WI 54220

Wundrow, Natalie - NW
606 N. Main
Rice Lake, WI 54868

AIA Emeritus

Ames, Carl L., AIA - SE

2428 North 111th St. #3
Wauwatosa, WI 53226
(414) 258-3900

Bischoff, Theophil J., AIA - SE

215 River Street
Box 326
Lowell, WI 53557
(414) 927-5422

Brust, John J., AIA - SE

1888 Kingfish Road
Naples, FL 33962
(813) 775-5811

Brust, Paul C., AIA - SE

429 Horseshoe Lane
Mukwonago, WI 53149
(414) 363-8182

Burroughs, Charles W., AIA - SE

1233 W. Baldwin Ct. 108N
Mequon, WI 53092
(414) 241-3186

Cuthbert, Alexander J., AIA - SW

4228 Bagley Parkway
Madison, WI 53705
(608) 233-4802

Durrant, Joseph G., FAIA - SW

The Durrant Group
Dubuque Plaza
Dubuque, IA 52001
400 E. Bluff St.
Boscobel, WI 53805
(608) 375-5159
(319) 583-9131 (IA Office)

Eschweiler, Thomas L., AIA - SE

2659 North Terrace Ave.
Milwaukee, WI 53211
(414) 962-5485

Fischer, Ned E., AIA - SE

2556 Woodland Park Drive
Delafield, WI 53018
(414) 646-2647

Gartner, Howard E., AIA - SE

6064 N. Lake Drive
West Bend, WI 53095
(414) 629-5736

Gausewitz, Carl H., AIA - SW

Gausewitz & Associates
4916 Tonyawatha Trail
Madison, WI 53716
(608) 222-2196
4916 Tonyawatha Trail
Madison, WI 53716
(608) 222-3235

Gronemeyer, Clifford H., AIA - SE

3624 N 42 Street
Milwaukee, WI 53216
(414) 442-7603

Heckmann, Harvey F., AIA - NE

S. J. Baisch Associates, Inc.
809 Hyland Avenue
Kaukauna, WI 54130
(414) 766-3521
637 Hansen Street
Neenah, WI 54956
(414) 725-4677

Irion, Theodore H., AIA - NE

712 Evans Street
Oshkosh, WI 54901
(414) 235-0787

Jacoby, John P., FAIA - SE

W142 N7806 Thorndell Drive
Menomonee Falls, WI 53051
(414) 251-2888

Jennings, Robert W., AIA - SE

Jennings & Naczinski
610 Main Street
Racine, WI 53403
(414) 632-5093
1219 S. Main Street
Racine, WI 53404
(414) 634-6294

Johnson, Elmer A., AIA - SE

Seagate Manor, Apt. 303
400 Seasage Drive
Delray Beach, FL 33444
(305) 278-5875

Jokisch, Robert O., AIA - SE

6705 W. English Meadows
Apt. 102
Greenfield, WI 53220
(414) 281-4399

Kaeser, William V., AIA - SW

3407 Circle Close
Madison, WI 53705
(608) 233-3291

Keymar, Albert, AIA - SE

6315 W. McKinley Ave.
Milwaukee, WI 53213
(414) 476-8517

Kilp, Paul A., AIA - NE

Berners, Schober Associates
310 Pine Street
Green Bay, WI 54301
(414) 432-4865
1660 Lake Largo Dr.
Green Bay, WI 54301-7322

Kloppenburger, Ralph, FAIA - SE

708 East Green Tree Road
Fox Point, WI 53217
(414) 352-8288

Knudson, Kenneth I.C., AIA - SE

S4220 Highway G
Dousman, WI 53118
(414) 965-2326 Home
(414) 367-6265 Office

Knutsen, Lloyd B., AIA - SE

403 Valley Cove
Richardson, TX 75280

Krueger, Lloyd O., AIA - SW

Solar Track Industries, Inc.
550 Grand Canyon Drive
Madison, WI 53719
(608) 833-1188
2654 Stardust Trail
Verona, WI 53593

Leenhouts, Willis C., FAIA - SE

Willis & Lillian Leenhouts, Architects
3332 N. Dousman Street
Milwaukee, WI 53212
(414) 964-1204
1204 E. Concordia Avenue
Milwaukee, WI 53212
(414) 962-2772

Lefebvre, Gregory G., AIA - SE

6408 N. Santa Monica Blvd.
Milwaukee, WI 53217
(414) 352-8308

Libby, Don P., AIA - SE

600 N. 95th Street
Milwaukee, WI 53226
(414) 476-9056

Liebert, Carl, AIA - NE

Carl Liebert
1760 Larsen Drive
Rhineland, WI 54501
(715) 362-5348
515 Paul Revere Loop
N Fort Myers, Florida 33903
(813) 995-4346

Madrach, Earl J., AIA - SE

4109 W. Haven Avenue
108N
Mequon, WI 53092
(414) 224-0193

McMullin, Roger, AIA - SW

Strang Partners, Inc.
3800 Regent Street
Box 5019
Madison, WI 53705-5299
(608) 233-9753
4509 Ames Street
Madison, WI 53711
(608) 233-9476

Meyer, Maynard W., FAIA - SE

Maynard Meyer & Assocs.
1843 Rocky Point Road
Pewaukee, WI 53072
(414) 961-0220 (Office)
(414) 691-0609 (Home)

Narovec, George, AIA - NE

60 Garden Court
Appleton, WI 54911
(414) 733-2806

Neihoff, Lester J., AIA - SE

Lester J. Niehoff, Architect, Inc.
2995 S. 99th St.
West Allis, WI 53227
(414) 543-6600

Ollrogge, Harry A., AIA - SE

Harry A. Ollrogge & Assoc.
3354 N. 49th Street
Milwaukee, WI 53216
(414) 873-9790

Perrin, Richard W. E., FAIA - SE

9825 W. Concordia Avenue
Milwaukee, WI 53222
(414) 873-0534

Potter, Ellis J., AIA - SW

3501 Lake Mendota Drive
Madison, WI 53705
(608) 233-5246

Potter, Robert P., AIA - SW

N6624 Shorewood Hills Road
Lake Mills, WI 53551
(608) 648-8035

Raeuber, Fred W., AIA - NE

815 Shorewood Blvd.
Manitowoc, WI 54220
(414) 684-4225

Ramey, Uel C., AIA - NE

5012 S. 8th St.
Sheboygan, WI 53081
(414) 458-8898

Rose, Francis J., AIA - SE

Schuetz, Erdmann Associates, Inc.
Architects 111
7255 W. Appleton Ave.
Milwaukee, WI 53216
(414) 463-3350
9200 N. Tennyson Drive
Milwaukee, WI 53217
(414) 352-6651

Sample, Nathaniel W., FAIA - SW

1105 Rutledge Street
Madison, WI 53703
(608) 255-7155

Sandstedt, Julius S., FAIA - NE

4020 Windermere Lane
Oshkosh, WI 54901
(414) 231-0765

Schneider, George G., AIA - SE

4666 North Wilshire Road
Milwaukee, WI 53211
(414) 962-7463

Schoepke, Donald M., AIA - NE

8229 Pinemere Road
Minocqua, WI 54548

Schrang, Edmund J., AIA - SW

Edmund J. Schrang, AIA
Architect/Planner
Rt. 4, Box 87
Baraboo, WI 53913
(608) 356-6512
Rt. 4, Box 87
Baraboo, WI 53913
(608) 356-6512

Schubert, Carl W., AIA - NW

Carl Schubert/Harold Marzahn
1690 S. Kinney Road
Onalaska, WI 54650
(608) 783-3312
2635 Schubert Place
La Crosse, WI 54601
(608) 782-3458

Seitz, Al J., AIA - SE

Al J. Seitz Associates, Ltd.
920 Goold St.
Racine, WI 53402-4555
(414) 634-5565

Seubert, Lester G., AIA - SE

Lester G. Seubert
Architectural Specification Consultant
2740 South 9th Place
Milwaukee, WI 53215
(414) 645-5249
203 Golf Terrace
Daphne, AL 36526
(205) 626-6232

Sherer, Joseph J., AIA - SE

6478 S. Silver Beach
Cedar Grove, WI 53013

Sherer, William J., AIA - SE

370 East Daphne Road
Milwaukee, WI 53217
(414) 352-8139

Slaby, Henry R., AIA - SE

2735 North Sholes Ave.
Milwaukee, WI 53210
(414) 444-3820

Somerville, John E., AIA - NE

John E. Somerville Assocs., Inc.
2020 Riverside Drive
Green Bay, WI 54301
(414) 437-8136
156 Lazzarre Street
Green Bay, WI 54301
(414) 432-0278
Arizona - (602) 947-2592

Steinhaus, Frederick C., AIA - NE

The Stubenrauch Associates
P.O. Box 975
708 Erie Avenue
Sheboygan, WI 53081
(414) 458-3526
129 Long Court
Sheboygan, WI 53081
(414) 457-3916

Strang, Allen J., FAIA - SW

91 Oak Creek Trail
Madison, WI 53717
(608) 833-4584

Stubenrauch, Edgar A., AIA - NE

The Stubenrauch Associates
P.O. Box 975
708 Erie Avenue
Sheboygan, WI 53081
(414) 458-3526
133 Lake Court
Sheboygan, WI 53081
(414) 457-5959

Tannenbaum, Abe A., AIA - SE

2260 W. Good Hope Road
Glendale, WI 53209

Taylor, Gage M., AIA - NE

P.O. Box 105
1233 Ridge Road
Stevens Point, WI 54481

Unsin, Roy E., AIA - NE

Rt. #1
3996 Nicloet Road
Green Bay, WI 54301
(414) 494-1560

VONGROSSMANN, Frederic R., FAIA - SE

700 John Ringling Blvd.
Suite 901
Sarasota, F 33577
(813) 366-2600

Wagner, Edwin A., AIA - SE

Rte. 1, Box 240
Amberg, WI 54102

Wallsworth, Allan G., AIA - SE

3430 Banberry Circle
Zellwood, FL 32798
(305) 889-3508

Wahlberg, Charles D., AIA - NW

Box 174, Rt. 2
Hudson, WI 54016
(715) 386-8878

Wegner, Fred A., AIA - SE

2506 70th Avenue, South
St. Petersburg, FL 33712
(813) 867-8127

Weiler, Joseph J., AIA -SW

Joseph J. Weiler & Assoc.
626 Gately Terrace
Madison, WI 53711
(608) 231-2511
(608) 233-5051 (Residence)

Public Telephones from Wisconsin Bell...An Important Human Consideration.

An architect planning a modern building is faced with an overwhelming number of decisions. Federal, state and local codes must be met, energy efficiency strived for, and, above all, the human element considered. The wants and needs of the people who make a building their working "home" for some forty hours each week, as well as the convenience of others who visit the building daily, are considered in the early planning stages.

Public Telephones Provide A Service People Want, Need and Expect.

Experienced architects call on many support resources early-on in each project. Wisconsin Bell has Public Communications Specialists ready to survey the public telephone needs based on a building's location and anticipated traffic flow. Together with the architect, Wisconsin Bell's specialists determine public phone locations that blend in with the structure's design and remain convenient to the building's tenants and visitors. Wisconsin Bell specialists also can point out other important details.



Convenient Phone Placement Considers Special Needs.

Accommodating the disabled requires special consideration. Architects are aware of Federal mandates in this area, and Wisconsin Bell specialists have the resources to provide guidance in choosing barrier-free enclosures with correct heights of coin slots and dials.

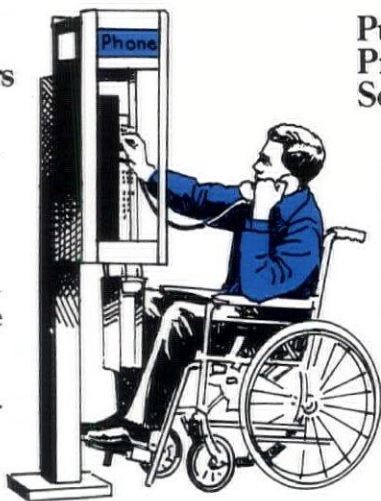

Public Telephones Provide A Revenue Source Without A Downside.

Commissions from public phone use can add up to an attractive sum. It's a revenue source without expenses. Because Wisconsin Bell owns the public telephones, they also install and maintain them.

Public Phone Planning Assistance Easily Available.

Wisconsin Bell is ready to help building designers add the convenience and efficiency of public telephone service. Our Public Communications Specialists are qualified to provide the guidance needed to equip a building with this much needed and desired service.

Call Wisconsin Bell toll-free at 1 800 242-2055.

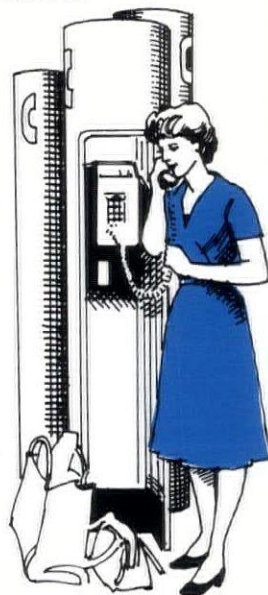

Helpful Signage Points the Way.

A simple, recognizable, identifiable sign calls the public's attention to the service they seek. Public telephones that people cannot find are little better than no phones at all.

Wisconsin Bell Public Communications Specialists point the architect's way to signage in harmony with the texture, material, color and design of the area.



Wisconsin Bell
AN AMERITECH COMPANY

Associate Members

Booth, James A. - SW

Potter Lawson & Pawlowsky, Inc.
15 Ellis Potter Court
Madison, WI 53711
(608) 274-2741
5405 Sudbury Way
Madison, WI 53714
(608) 244-2580

Bouril, Joan M. - SW

Joan Bouril - Designer
10 Trillium Court
Madison, WI 53719
(608) 833-0120
10 Trillium Ct.
Madison, WI 53719
(608) 833-0120

Bouril, Robert R. - SW

Flad & Associates
6200 Mineral Point Road
Madison, WI 53705
(608) 238-2661
6720 Schroeder Rd. #1
Madison, WI 53711
(608) 274-9176

Brennan, Paul T. - SW

2417 1/2 University, #1
Madison, WI 53705
(608) 238-9998

Brutting, Thomas C. - SW

Strang Partners
3800 Regent Street
Madison, WI 53705
(608) 233-9753
140 N. Franklin Street
Madison, WI 53703
(608) 251-1542

Calloway, Kent A. - SW

Strang Partners, Inc.
3800 Regent Street
Madison, WI 53705
(608) 233-9753
6622 Berkshire Rd.
Madison, WI 53711
(608) 273-4053

Coursin, Craig - SE

2 Lt. USAF
410 CSG/DEED
Base Architect
K.I. Sawyer AFB, Michigan
(906) 346-2393
Rt. 1, Box 378
Negaunee, MI 49866
(906) 346-9565

Cywinsky, Melvin H. - NW

Farmers Home Administration
Stevens Point, WI 54481
(715) 341-5900
3695 Roberts Place
Stevens Point, WI 54481
(715) 341-7202

Dean, Daryl J. - NE

Berners Schober Assocs.
310 Pine St.
Green Bay, WI 54301
(414) 432-4865
2028 Packerland Drive
Green Bay, WI 54304

Dequardo, George F. - SE

Dequardo & Associates, Inc.
1418 Hawthorn Drive
Waukesha, WI 53186
(414) 542-2613
1418 Hawthorn Drive
Waukesha, WI 53186
(414) 542-2613

Due, Gary, G. - NE

Peterson-Twohig & Due, Inc.
139 S. Main St.
Fond du Lac, WI 54935
(414) 923-0203
1709 Southgate Drive
Fond du Lac, WI 54935
(414) 923-3736

Eggert, Gene - SE

AIGI Properties
731 N. Jackson St.
Milwaukee, WI 53201
(414) 765-8536
1029 E. Colfax Place
Milwaukee, WI 53217
(414) 962-3902

Fenner, Richard D. - NE

Foth & Van Dyke
2737 South Ridge Rd.
Green Bay, WI 54304
(414) 497-2500
Rt. 1, Box 549
Geano Beach Road
Abrams, WI 54101

Flood, Timothy P. - SW

Graven & Associates
817 Forward Drive
Madison, WI 53711
(608) 271-4722
2419 Apache Court
Janesville, WI 53545

Frank, LeRoy H. - SE

Box 397
Lannon, WI 53046
(414) 251-3335

Friske, Sharon J. - NW

The Hallbeck Group
1010 Oak Ridge Drive
Eau Claire, WI 54701
(715) 832-1605
2313 Golf Road, #6
Eau Claire, WI 54701

Fullarton, Stuart R. - NW

University of Wisconsin-Stout
Dept. of Habitational Resources
Menomonie, WI 54751
(715) 232-1276
827 Bongey Drive
Menomonie, WI 54751
(715) 235-6328

Gempeler, James L. - SW

GMK Architecture
404 W. Lakeside St.
Madison, WI 53715
(608) 251-2511
404 W. Lakeside
Madison, WI 53715
(608) 271-9709

Georgeson, Karen A. Wolfert - SE

Davis & Fatica Architects
3510 N. Oakland Avenue
Milwaukee, WI 53211
(414) 963-2072
3455 N. Frederick Ave.
Milwaukee, WI 53211
(414) 332-3897

Grandell, Gustave A. - NW

Dobberman & Schafer, Architects
1507 Tower Ave.
Superior, WI 54880
(715) 392-2951
5337 Glendale St.
Duluth, MN 55804
(218) 525-1237

Greenstreet, Robert C. - SE

Department of Architecture
University of Wis. - Milwaukee
P.O. Box 413
Milwaukee, WI 53201
(414) 963-7023
3119 North Summit Avenue
Milwaukee, WI 53211
(414) 332-0894

Gronemeyer, Clifford H. - SE

3624 N. 42nd Street
Milwaukee, WI 53216
(414) 442-7603

Grzesiak, Lynn E. - SE

Brust-Heike Design Assoc.
10401 W. Lincoln Avenue
Professional Center
Milwaukee, WI 53227
(414) 545-0060
806 E. Auer Avenue
Milwaukee, WI 53212
(414) 263-3212

Hage, Arthur G. - NE

Kohler Co.
444 Highland Drive
Kohler, WI 53044
(414) 457-4441
717 Wilson Avenue
Sheboygan Falls, WI 53085
(414) 467-4335

Hameister, Duwayne R. - NE

The Stubenrauch Associates
708 Erie Avenue
Sheboygan, WI 53081
(414) 458-3526
3515 N. 10th Street, Apt. 822
Sheboygan, WI 53081
(414) 457-7864

Helt, Rodney W. - SW

Douthitt Associates, Inc.
6613 Seybold Road
Madison, WI 53719
(608) 271-1141
542 Piper Drive
Madison, WI 53711
(608) 274-1410

Holstrom, David D. - NW

HSR Associates
100 Milwaukee Street
La Crosse, WI 54601
(608) 784-1830
3400 Cliffside Drive
La Crosse, WI 54601
(608) 788-8870

Huelsbeck, David E. - NE

J.J. Rouman & Assoc., Inc.
2400 W. Leonard St.
Appleton, WI 54911
(414) 739-3241
1619 W. Butte Des Morts Beach Road
Neenah, WI 54956
(414) 725-1648

Jacques, Michael F. - NE

Marathon Engineers/Architects/Planners
1165 Appleton Rd., P.O. Box 335
Menasha, WI 54952
(414) 725-3923
1807 E. Robin Way G
Appleton, WI 54915
(414) 738-1923

Kennedy-Kimla, Lisa L. - SE

W. E. Zoller & Assoc.
15255 Watertown Plank Rd.
Elm Grove, WI 53122
(414) 782-1855
5335 N. Mohawk Ave. #1
Milwaukee, WI 53217
(414) 962-2788

Kolberg, Terry L. - SW

K. Brink & Associates
4506 Regent St.
Madison, WI 53705
(608) 233-5318
4524 Jenewein Road
Madison, WI 53711
(608) 274-9961

Laughinghouse, C. LeVonne - SE

The University of Wis. - Milw.
School of Architecture and Urban Planning
P.O. Box 413
Milwaukee, WI 53201
(414) 963-7213
3420 N. Bartlett Ave.
Milwaukee, WI 53211
(414) 964-9216

Lewcock, Robert E. - SE

the Zimmerman Design Group
7707 Harwood Ave.
Milwaukee, WI 53213
(414) 476-9500
456 Thomas Road
Wales, WI 53183
(414) 968-2734

Magee, Gary E. - NW

Wis. Indianhead Tech. Inst.
1900 College Drive
Rice Lake, WI 54868
(715) 234-7082
Route 4, Box 418
Rice Lake, WI 54868
(715) 234-9238

Martinie, Carole H. - SE

4927 N. Larkin St.
Whitefish Bay, WI 53217

Mertens, Carol A. - NE

Martinson Associates
3000 Riverside Dr.
Green Bay, WI 54301
(414) 432-2442
1368 Biemeret St.
Green Bay, WI 54304
(414) 498-0798
wisconsin architect/february 1985

Minkoff, Joel S. - SW

General Beverage Sales Co.
Box 4326
Madison, WI 53711
(608) 271-1234
5005 Manor Cross
Madison, WI 53711
(608) 274-8732

Moths, Jeffrey G. - SE

Forrer Business Interiors, Inc.
180 N. Jefferson St.
Milwaukee, WI 53202
(414) 271-8140
3402 N. Gordon Place
Milwaukee, WI 53212
(414) 962-5088

Nizamuddin, Syed - SE

RSH International Inc.
P.O. Box 3133
Madinah, Saudi Arabia

Oates, John R. - NE

Somerville Assoc.
2020 Riverside Dr.
Green Bay, WI 54301
(414) 437-8136
2135 Packerland Drive
Green Bay, WI 54304
(414) 497-2519

Oberbeck, David R. - NW

Becker-Hoppe Engineers, Inc.
1130 Grand Avenue
Schofield, WI 54476
(715) 359-6147
111 Eldred
Wausau, WI 54401
(715) 675-9247

O'Gorman, Colleen S. - SE

1707 N. Prospect, #14C
Milwaukee, WI 53202
(414) 272-1457

Phillips, Robert V. - SW

UW-Madison/Campus
1513 University Avenue
Madison, WI 53706
(608) 262-2472
5046 Marathon Drive
Madison, WI 53705
(608) 238-1657

Phippen, Robert M. - NE

W.C. Weeks, Inc.
1518 Saemann Avenue
Sheboygan, WI 53081
(414) 452-3732
P.O. Box 742
Sheboygan, WI 53081
(414) 467-3515

Polkinghorne, Donald W. - NE

John Somerville Assoc.
2020 Riverside Drive
Green Bay, WI 54301
(414) 437-8136
1427 Carole Lane
Green Bay, WI 54304
(414) 499-5885

Rasche, James - SE

Zimmerman Design Group
7707 Harwood Avenue
Wauwatosa, WI 53213
(414) 476-9500
1915 E. Newton Avenue
Shorewood, WI 53211
(414) 962-3980

Risley, Kathleen A. - SE

Arnold & O'Sheridan Consulting Engineers
2505 N. 124th St.
Brookfield, WI 53005
(414) 797-8705
2720 N. Frederick Ave. #137
Milwaukee, WI 53211
(414) 332-0475

Ryhn, Douglas C. - SE

UW-Milwaukee
School of Architecture and Urban Planning
Box 413, 2033 E. Hartford St.
Milwaukee, WI 53201
(414) 963-5336
2850 N. Shepard Ave.
Milwaukee, WI 53211
(414) 964-5094

San Juan, Gabriel G. - SE

7225 North 86th St.
Apt. 201
Milwaukee, WI 53224
(414) 358-3116

Scherbel, Michael H. - SE

Marathon Engineers/Architects/Planners
9310 N. 107 Street
Milwaukee, WI 53224
(414) 354-9090
2131 N. 70th Street
Milwaukee, WI 53224
(414) 774-5229

Schmitt, Patrick L. - SW

Potter Lawson & Pawlowsky
15 Ellis Potter Ct.
Madison, WI 53711
(608) 274-2741
505 Toepfer Avenue
Madison, WI 53711
(608) 233-3724

Schnuck, Katherine A. - SE

Manpower Incorporated
5301 N. Ironwood Road
Milwaukee, WI 53217
(414) 961-1000
4482 N. Bartlett
Milwaukee, WI 53211
(414) 964-2643

Shervey, Steve J. - NW

Cooper Assocs.
100 W. Orchard Beach Lane
Rice Lake, WI 54868
(715) 234-7008
211 Noble
Rice Lake, WI 54868
(715) 234-4512

Shutter, Lance R. - SW

R.C. Shutter, Inc.
6502 Grand Teton Plaza
Madison, WI 53719
(608) 829-3966
7196 Fortune Drive
Middleton, WI 53562
(608) 836-1269

Simbach, Robert M. - SE

H.U.D. U.S. GOV'T
744 N. 4th ST.
MILWAUKEE, WI 53203
(414) 291-3136
1640 Menomonee Avenue
S. Milwaukee, WI 53172
(414) 762-4041

Sommerfeld, Larry D. - NW

Douglas Herbert Smith, AIA
100 North Bridge St.
Chippewa Falls, WI 54729
(715) 723-2816
Rt. 9, Box 210D
Chippewa Falls, WI 54729
(715) 726-1178

Sorensen, Richard L. - SE

Design Development & Facilities
1270 Wisconsin Street
Lake Geneva, WI 53147
(414) 248-9396
1270 Wisconsin Street
Lake Geneva, WI 53147
(414) 248-9396

Sponable, Casey W. - NW

545 Sturgeon Eddy
Wausau, WI 54401
(715) 842-9207

Stewart, Celeste A. - SW

Potter Lawson & Pawlowsky
15 Ellis Potter Ct.
Madison, WI 53711
(608) 274-2741
1206 Sweeney Dr.
Apt. #5
Middleton, WI 53562
(608) 831-5775

Strodthoff, John C. - NE

Surplice Associates, Inc.
2761 Allied Street
Green Bay, WI 54305
(414) 499-1488
3005 E. River Drive
Green Bay, WI 54301
(414) 336-7757

Tinkham, Craig E. - NE

Marathon Engineers/Architects/Planners
1165 Appleton Road
P.O. Box 335
Menasha, WI 54952
(414) 725-3923
1020 W. Prospect Avenue
Appleton, WI 54914
(414) 731-9106

Tislau, LeRoy - NE

The Stubenrauch Associates, Inc.
P.O. Box 975
708 Erie Avenue
Sheboygan, WI 53081
(414) 458-3526
3220 N. 28th Street
Sheboygan, WI 53081
(414) 458-4416

Udvari-Solner, Mark T. - SW

Edward Solner Architect
6602 University Avenue
Middleton, WI 53562
(608) 831-3251
2303 Middleton Beach Road
Middleton, WI 53562
(608) 233-1480

Usher, Timothy M. - SW

Potter Lawson & Pawlowsky, Inc.
15 Ellis Potter Ct.
Madison, WI 53711
(608) 274-2741
101 W. Lawn Avenue
Verona, WI 53593

Vanderheiden, Debrah K. - SE

Johnson Controls, Inc.
4285 N. Port Washington Road
Milwaukee, WI 53212
(414) 961-7672
4060 North 135th St.
Brookfield, WI 53005
(414) 781-3682

Vano, Joseph J. - NW

Box 104
Maiden Rock, WI 54750

Wandschneider, Richard A. - SW

Marshall Erdman & Associates
5117 University Avenue
Madison, WI 53705
(608) 238-0211
4701 Sheboygan Ave., #104
Madison, WI 53705
(608) 233-5999

Wells, Eugene A. - SW

Flad & Associates
Box 5098
Madison, WI 53705
(608) 238-2661
5105 Winnequah Road
Monona, WI 53716
(608) 222-1963

Witek, Paul J. - NE

Dennis Lynos Olson Architect
Box 2646
Appleton, WI 54913
(414) 731-4418
515 N. Platten
Green Bay, WI 54303
(414) 494-7064

Wright, Weston - NW

The Hawkweed Group Ltd.
Rt. #4, Box 175A
Osseo, WI 54758
(715) 597-2300
Rt. #4, Box 175A
Osseo, WI 54758
(715) 597-2300

Yakich, Ronald J. - NE

Kohler Company
444 Highland Drive
Kohler, WI 53044
(414) 457-4441
2317 E. Mark Dr.
Sheboygan, WI 53081
(414) 457-3702

Zingg, Mark R. - SW

925 Haywood Drive
Apt. 6
Madison, WI 53715

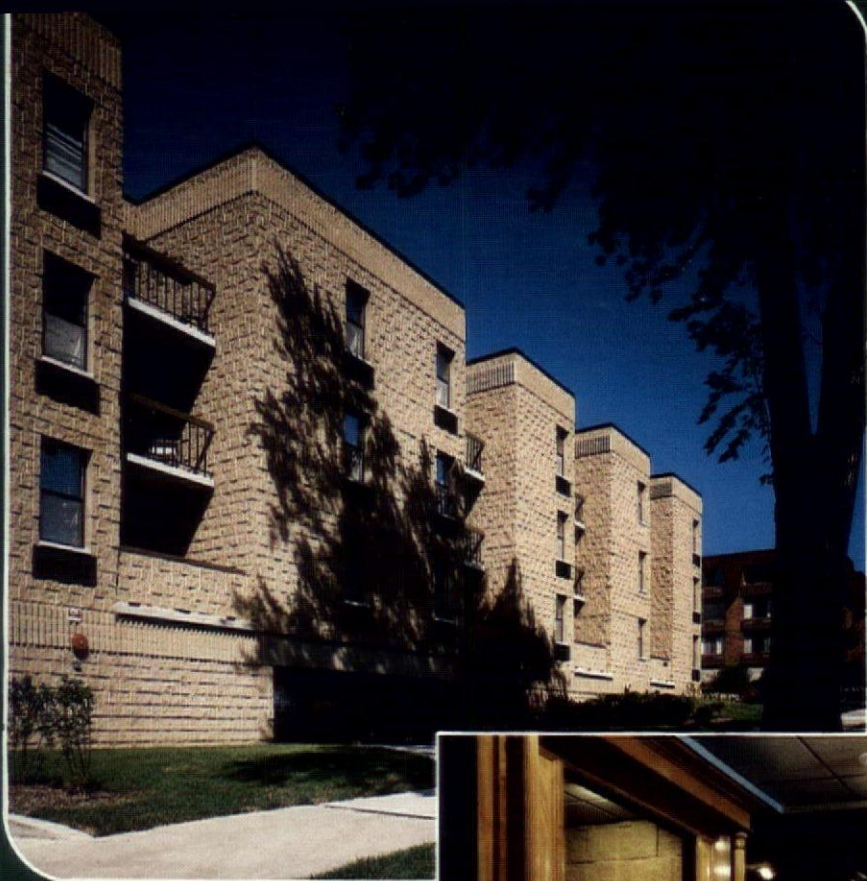

SHADOW STONE



Sierra Split



MR: **Designer Series Block** are manufactured and sold through an extensive network of Concrete Block Manufacturers throughout the United States and Canada. These manufacturers are licensed by Designer Blocks, Inc. who provides the equipment and owns the patent rights to these products. This network provides prompt service, competitive costs, and an appreciation of local needs and desires.

PP: Three new faces comprise the Designer Series. They are **Shadow Stone**™ which divides the 8" x 16" surface into three unequal sections that are split on different planes creating 6 separate shapes **Castle Rock** which divides the 8" x 16" surface into two unequal sections that are split on different planes creating 4 separate shapes and **Sierra Split** which divides the surface into four equal sections split in a saw-tooth pattern.

UA: APPLICATIONS: **Designer Series Block** may be installed wherever concrete masonry units are used. They are load-bearing, fire-resistant, noise reducing and durable. They are well suited for exterior and interior walls. **Designer Series Block** have been used on the following types of buildings: commercial, offices, industrial, churches, schools, apartments, motels, municipal, restaurants and residences.

AI: INSTALLATION: **Shadow Stone**™ and **Castle Rock** cmu's shall be laid in running bond (half-bond) pattern. Units shall be selected randomly from block cubes so as not to create a defined pattern. The backside of the wall shall be kept smooth and plumb. All mortar joints shall be tooled and/or compressed. Units may be laid randomly upside down. Care should be taken at control joints and jambs to maintain an irregular pattern. Quarter, half and three-quarter pieces will be allowed when needed.

Sierra Split cmu's shall be laid in stacked or running bond. Units should **not** be laid upside. Care should be taken to maintain a uniform pattern where the splitting angle is always in the same direction on each wall.

MF: MATERIALS: **Shadow Stone**™, **Castle Rock** and **Sierra Split** cmu's shall be made in normal weight aggregates complying with ASTM C-33 or where appropriate in lightweight aggregates complying with ASTM C-331.

COLOR: Where required, provide integral color to be mixed with cement and aggregates to match the color selection provided by the local licensee.

TS: TECHNICAL DATA: **Shadow Stone**™, **Castle Rock** and **Sierra Split** concrete masonry units shall be manufactured in nominal face dimensions 16" long x 8" high in standard thicknesses (4", 8", 12", etc.). Special shapes shall be provided as required for corners, jambs, control joints, and lintels.

CC: PERFORMANCE: **Shadow Stone**™, **Castle Rock** and **Sierra Split** cmu's shall be manufactured to comply with ASTM designation C-90 grade N.

AC: AVAILABILITY: **Designer Series Blocks** are available through an extensive network of concrete block manufacturers.

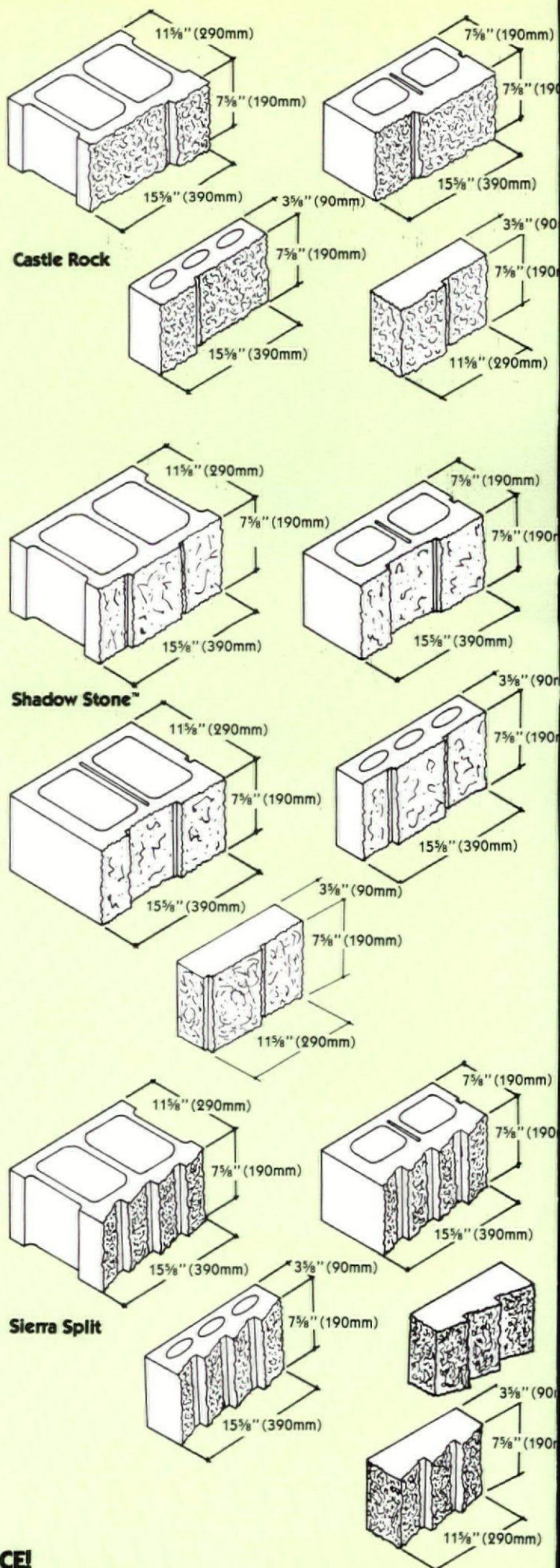

**BEST
BLOCK
COMPANY**

P.O. Box 1000 — Butler, WI 53007

(414) 781-7200
(312) 782-5379

CALL SWEET'S BUYLINE FOR YOUR NEAREST SOURCE!

U.S. Patent No. 4,335,549 CANADIAN PAT. 1984

WSA Firm Directory

Wisconsin architects in recent years have won many important awards and commissions across the nation.

They have also served thousands of clients, large and small, throughout

Wisconsin and the Upper Midwest with skill and dedication. If you need the services of a highly qualified architectural firm, you will find a suitable one in this Directory. Or if you aren't sure you need an architect, any of the firms listed herein will welcome the opportunity to meet with you to provide professional advice and recommendations.

A handwritten signature in dark ink, appearing to read 'H. Schroeder', with a stylized, cursive script.

*Harry Schroeder, AIA, President
Wisconsin Society of Architects
American Institute of Architects*

A

ABACUS, DESIGN STUDIO LTD.

515 Hawthorne Avenue
South Milwaukee, WI 53172
414/764-6945

Harry John Wirth WSA/AIA, Ed. IBD

Registered Architects 1
Total employees of firm 1

Categories of Work by Percentage:
100 - Interior Design

Six Recent Exemplary Projects
Mount Mary College — Business Dept. Offices & Development Offices, Milwaukee, WI; Fiat Division Regional Offices, Chicago, IL; Megaco Inc. Corporate Offices, Milwaukee, WI

HELMUT AJANGO — ARCHITECT

108 North Main Street
Fort Atkinson, WI 53538-1827
414/563-4320

Helmut Ajango WSA/AIA

Registered Architects 1
Total employees of firm 4

Categories of Work by Percentage:
10 - Large Scale Office Buildings
5 - Architect Designed Homes
15 - Apartments — Condominiums
10 - Restaurants
10 - Banks/Financial
10 - Planning
5 - Interior Design
10 - Educational
20 - Churches/Worship
5 - Municipal Buildings

Six Recent Exemplary Projects
Water Tower Place, Monona, WI; Parkside Rehab, Madison, WI; Madison Ave. Health Club, Fort Atkinson, WI; Gobbler Motel/Restaurant, Johnson Creek, WI; Hope Lutheran Church, Mineral Point, WI; Our Saviors Church, Oconomowoc, WI

JOSEPH W. ALBERT III, AIA ARCHITECT & PLANNER

4208 S. 90th St.
Greenfield, WI 53228
414/321-6103

Joseph W. Albert III WSA/AIA

Registered Architects 2
Total Employees of Firm 3

Categories of Work by Percentage:
20 - Small Scale Office Buildings
10 - Architect Designed Homes
30 - Medical-Health Care
30 - Interior Design
5 - Restoration/Renovation
5 - Educational

Six Recent Exemplary Projects
Wisconsin Telephone Co. (Space Planning), 44

Milwaukee; Milwaukee Ambulatory Surgical Center, Milwaukee; Professional Office Building, Milwaukee; Several residences in Milwaukee Area

AMWOOD CUSTOM HOMES

15 W. Milwaukee St., Box 311
Janesville, WI 53547
608/756-2989

William C. Herbert WSA/AIA
Gene Scott
Doug Scott

Registered Architects 1
Total Employees of Firm 100

Six Recent Exemplary Projects
Model Home — 1984 Milwaukee Parade of Homes; American Wood Council Design for Better Living Award

ANGUS-YOUNG ARCHITECTS

51 South Jackson St.
Janesville, WI 53545
608/756-2326

James J. Angus WSA/AIA, CSI
Roger E. Young WSA/AIA

Registered Architects 2
Total Employees of Firm 2

Categories of Work by Percentage
10 - Small Scale Office Buildings
10 - Banks/Financial
10 - Planning
20 - Educational
5 - Industrial
10 - Restoration/Renovation
10 - Municipal Buildings
20 - Interior Design

Six Recent Exemplary Projects
WFHR & WWRW Radio Station, Wisconsin Rapids; Marine First National Bank Alt., Janesville; Milton Middle School Addition, Milton; Williams Center Addition, Univ. of Wis., Whitewater; Total TV Offices, Janesville; Holiday Inn Rental Unit, South Beloit

ARCHITECTS - ENGINEERS INC.

404 Glenway St.
Madison, WI 53711
608/233-8823

Robert C. Kraft P.E.
Mark A. Kraft WSA/AIA
Russell Gerum P.E.

Registered Architects 1
Total Employees of Firm 4

Categories of Work by Percentage:
10 - Small Scale Office Buildings
5 - Apartments - Condominiums
5 - Planning
10 - Educational
10 - Restoration/Renovation
25 - Churches/Worship
10 - Municipal Buildings
5 - Solar and/or Earth Sheltered

Six Recent Exemplary Projects
Hydraulics Lab Remodeling Phase III/U of W. Madison; Energy Modifications - 13 WNG Armories; Mt. Horeb Municipal Building - Remodeling, Mt. Horeb; Chemistry Building - Fume Hood Modifications and Energy Conservation/U of W, Madison; St. Joseph's Catholic Church

ARCHITECTS GROUP LIMITED
1825 S. Webster Avenue, Building 2
P.O. Box 340
Green Bay, WI 54305
414/432-1232

George W. Ehrich, V.P. WSA/AIA
Louis J. Barone, Pres. ARA
Carl E. Winnekins, Sec. WSA/AIA, CSI
D.C. Johnson WSA/AIA

Registered Architects 6
Total Employees of Firm 10

Categories of Work by Percentage
15 - Small Scale Office Buildings
5 - Solar and/or Earth Sheltered
5 - Architect Designed Homes
35 - Apartments - Condominiums
5 - Banks/Financial
5 - Medical-Health Care
5 - Townhouses
10 - Restoration/Renovation
5 - Municipal Buildings
10 - Educational

Six Recent Exemplary Projects
Intermediate School District Delta-Schoolcraft Vocational Technical Center

ARCHITECTS/PLANNERS

9102 W. Cleveland Ave.
West Allis, WI 53227
414/321-1630

Donald Kurkowski WSA/AIA

Registered Architects 1
Total Employees of Firm 3 1/2

Categories of Works by Percentage
10 - Small Scale Office Buildings
5 - Architect Designed Homes
5 - Restaurants
10 - Banks/Financial
10 - Medical-Health Care
5 - Planning
15 - Educational
15 - Industrial
10 - Churches/Worship
15 - Municipal Buildings

ARCHITECTURE 360, INC.

2011 E. Capitol Drive
Milwaukee, WI 53211
414/962-9800

Charles H. Harper, Pres. WSA/AIA
Murray L. P. Kinnich, V.P. WSA/AIA
Robert J. Van Lanen, V.P. WSA/AIA
Kenneth L. Lamers, V.P. WSA/AIA
Del F. Wilson, V.P. WSA/AIA
David V. Uihlein, Jr. WSA/AIA
Lee Glaeser, V.P. President ASA

Registered Architects 7
Total Employees of Firm 13

Categories of Work by Percentage:
5 - Small Scale Office Buildings
15 - Architect Designed Homes
5 - Medical-Health Care
5 - Educational
40 - Industrial
5 - Restoration/Renovation
5 - Churches/Worship
20 - Municipal Buildings

Six Recent Exemplary Projects
Silver Spring Office Building; Johnson Controls Battery Plant, Toledo, Ohio; Vincent wisconsin architect/february 1985

High School Fieldhouse; Central SMD Expansion; Mt. Mary College Great Hall Restoration; Richards Street Armory remodeling

ARCHITECTURE/CSG, INC.

44 East Mifflin Street
Madison, WI 53703
608/251-4402

Colin L. Godding WSA/AIA

Registered Architects 1
Total Employees of Firm 2

Categories of Work by Percentage:

- 30 - Small Scale Office Buildings
- 10 - Large Scale Office Buildings
- 10 - Architect Designed Homes
- 5 - Apartments - Condominiums
- 15 - Interior Design
- 5 - Design/Build
- 15 - Restoration/Renovation
- 5 - Churches/Worship
- 5 - Municipal Buildings

Six Recent Exemplary Projects
Office Remodeling — 44 on the square, Madison; Addition/Remodeling Oregon United Methodist Church

ARCHITECTURAL DESIGN STUDIO

110½ North Main Street
Rice Lake, WI 54868
(715) 234-6500

Gary J. Kucko WSA/AIA

Registered Architects 1
Total Employees of Firm 1

Categories of Work by Percentage:

- 20 - Small Scale Office Buildings
- 5 - Shopping Centers - Retail
- 20 - Solar and/or Earth Sheltered
- 15 - Architect Designed Homes
- 5 - Restaurants
- 5 - Banks/Financial
- 10 - Medical-Health Care
- 5 - Interior Design
- 5 - Restoration/Renovation
- 10 - Churches/Worship

Six Recent Exemplary Projects
Turtleback Country Club, Rice Lake; Lakeland Family Clinic, Rice Lake; Production Credit Assoc., Rice Lake; Dr. Kent Meng Offices, Rice Lake; Dr. James Quenan Residence, Shell Lake; Dr. John Draves Residence, Comstock

ARCHITECTURAL SERVICES ASSOCIATES, LTD.

Corp. Office:
914 60th Street
Kenosha, WI 53140
414/654-3535
Branch:
143½ Front St.
Beaver Dam, WI 53916
414/887-1251

Eugene Potente, Jr. ASID, IBD, IFRAA
Brian Owens ARA, IFRAA
Martin Sell WSA/AIA, AFRAA

Registered Architects 2
Total Employees of Firm 7

Categories of Work by Percentage
wisconsin architect/february 1985

- 25 - Small Scale Office Buildings
- 25 - Solar and/or Earth Sheltered
- 25 - Restoration/Renovation
- 25 - Churches/Worship

Six Recent Exemplary Projects
Triller Dental Offices, Beaver Dam; Horicon Baptist Church, Horicon; Richards Insurance Building, Beaver Dam; Wesley Methodist Church, Muscatine, Iowa; Bethlehem Lutheran Church, Fairborn, Ohio; Coon Rapids Methodist Church, Coon Rapids, Minnesota

ASSOCIATED P&C ENGINEERS

306 Arthur St., P.O. Box 566
Tomah, WI 54660
608/372-4127

David C. Thurow WSA
Alfred W. Ersepke WSA/AIA

Registered Architects 1
Total Employees of Firm 12

Categories of Work by Percentage:

- 15 - Small Scale Office Buildings
- 15 - Large Scale Office Buildings
- 10 - Solar and/or Earth Sheltered
- 10 - Architect Designed Homes
- 5 - Restaurants
- 10 - Banks/Financial
- 20 - Industrial
- 5 - Churches/Worship
- 10 - Municipal Buildings

Six Recent Exemplary Projects
Cencom of Wisconsin Headquarters Building, Wausaukee; Vernon Telephone Cooperative-Headquarters Building addition, Westby

AYRES ASSOCIATES, INC.

1300 W. Clairemont Ave., P.O. Box 1590
Eau Claire, WI 54702
715/834-3161

735 E. Walnut St.
Green Bay, WI 54301

2445 Darwin Road
Madison, WI 53704

W. A. Schulenberg P.E., CECW
Keith Glosshoff P.E., WSPE
Patrick Quinn P.E., CECW
Brian F. Larson WSA/AIA

Registered Architects 6
Total Employees of Firm 180

Category of Work by Percentage:

- 10 - Small Scale Office Buildings
- 10 - Large Scale Office Buildings
- 10 - Shopping Centers - Retail
- 5 - Solar and/or Earth Sheltered
- 5 - Apartments - Condominiums
- 10 - Banks/Financial
- 10 - Medical-Health Care
- 5 - Planning
- 5 - Interior Design
- 5 - Educational
- 10 - Industrial
- 10 - Restoration/Renovation
- 5 - Landscape Architecture
- 5 - Churches/Worship
- 5 - Municipal Buildings

Six Recent Exemplary Projects
Marinette Marine Corp. Technical Center, Marinette, WI; Pepin County Courthouse & Government Center, Durond, WI; Graham Riverside Office Building, Eau Claire, WI;

Bowman Hall, UW-Stout, Menomonee, WI; St. Annes Episcopal Church, De Pere, WI; Phillips Plastics Corp. Office & Manufacturing Facility, Eau Claire, WI

B

BHS ARCHITECTS

330 W. Silver Springs
Milwaukee, WI 53217
414/332-9340

Clarence Huettenrauch WSA/AIA, CSI
Richard Blake, FAIA WSA/AIA
Peter Schuyler WSA/AIA
Frank Pletcher WSA/AIA, CSI

Registered Architects 11
Total Employees of Firm 16

Categories of Work by Percentage:

- 15 - Small Scale Office Buildings
- 5 - Architect Designed Homes
- 10 - Apartments - Condominiums
- 5 - Restaurants
- 5 - Banks/Financial
- 15 - Medical-Health Care
- 5 - Townhouses
- 5 - Planning
- 10 - Educational
- 10 - Restoration/Renovation
- 5 - Churches/Worship
- 10 - Municipal Buildings

Six Recent Exemplary Projects
400 West Shops; First Bank Milwaukee; New Berlin Memorial Hospital; Security Savings & Loan, Hdqrs. Bldg.; Park State Bank; Time Insurance; Wind Meadows Community (Wisconsin Society Award); First Wisconsin Oshkosh; Counsel House, S.C. Johnson (S.E. Wisconsin Chapter Design Award); Pearse, Larland & Vogel - UWM; Crime Laboratory, State of Wisconsin; Temple Beth El Ner Tamid

BWBR ARCHITECTS

400 Sibley St., Suite 500
St. Paul, MN 55101
612/222-3701

Chas. Wahlberg, Chairman WSA/AIA
Fritz Rohkohl, Pres.
Lloyd Bergquist, Sr. V.P.
Wil Johnson, Secretary
Jay Sleiter, V.P.

Registered Architects 14
Total Employees of Firm 47

Categories of Works by Percentage:

- 10 - Small Scale Office Buildings
- 15 - Large Scale Office Buildings
- 10 - Apartments - Condominiums
- 15 - Banks/Financial
- 20 - Medical-Health Care
- 10 - Interior Design
- 5 - Industrial
- 10 - Churches/Worship
- 5 - Municipal Buildings

Six Recent Exemplary Projects

Phipps Center for the Arts, Hudson;
Marinette County Law Enforcement Center,
Marinette; St. Croix County Health Center,
New Richmond; Polk County State Bank,
Balsam Lake

MARK E. BEILMAN

2702 Waunona Way
Madison, WI 53713
608/222-9498

Mark E. Beilman WSA/AIA

Registered Architects 1
Total Employees of Firm 1

Categories of Work by Percentage:

- 5 - Interior Design
- 45 - Educational
- 10 - Restoration/Renovation
- 5 - Landscape Architecture
- 35 - Churches/Worship

BERNERS-SCHOBER ASSOCIATES, INC.

310 Pine Street
Green Bay, WI 54301
414/432-4865

L. M. Schober, FAIA WSA/AIA
G. M. Ihbe, President WSA/AIA
J. P. Schlueter, V.P. WSA/AIA
W. A. Doyle, Secretary WSA/AIA
H. R. Dannhausen, Asst. Treas. WSA/AIA
J. P. Harrington, Director P.E.
G. L. Anderl, Director WSA/AIA
C. L. Rescorla, Director P.E.
P. R. Hampton, Director P.E.

Registered Architects 7
Total Employees of Firm 23

Categories of Works by Percentage:

- 5 - Small Scale Office Buildings
- 5 - Large Scale Office Buildings
- 40 - Medical-Health Care
- 5 - Planning
- 5 - Interior Design
- 15 - Educational
- 5 - Restoration/Renovation
- 10 - Churches/Worship
- 10 - Municipal Buildings

Six Recent Exemplary Projects

St. Mary's Hospital, Green Bay; St. Joseph Hospital, Marshfield; St. Nicholas Hospital, Sheboygan; Wisconsin Public Service Corp. Office Bldg., Green Bay; Student Commons, U.W., Green Bay; Green Bay Packers Office & Training Facilities & Stadium Remodeling

BIGGAR DEVELOPMENT LTD.

1221 South Van Dyke Road, Suite 1-A
Appleton, WI 54915
414/739-3144

Curtis L. Biggar WSA/AIA

Registered Architects 1
Total Employees of Firm 3

Categories of Work by Percentage:

- 20 - Small Scale Office Buildings
- 80 - Solar
- 25 - Architect Designed Homes
- 50 - Apartments - Condominiums
- 10 - Banks/Financial
- 50 - Landscape Architecture
- 50 - Design/Build

Six Recent Exemplary Projects

46

Solar Parkway, Town of Menasha; Riverview Condominiums, Appleton; Farmers State Bank, Menasha; Oshkosh S & L Branch, Appleton; Hoffman Apartments, Brookfield, WI

BIRCH-GRISA-PHILLIPS, INC.

3525 N. 124th Street
Brookfield, WI 53005
414/781-3290

Donald J. Phillips WSA/AIA, CSI, NCARB
John R. Birch WSA/AIA, WSPE, NSPE
Frank L. Grisa ESM, WSLs

Registered Architects 2
Total Employees of Firm 5

Categories of Work by Percentage:

- 10 - Small Scale Office Buildings
- 5 - Large Scale Office Buildings
- 20 - Shopping Centers - Retail
- 15 - Apartments - Condominiums
- 10 - Banks/Financial
- 5 - Medical-Health Care
- 5 - Planning
- 25 - Industrial
- 5 - Restoration/Renovation

Six Recent Exemplary Projects

W.O.W. Distributing Co., Pewaukee, WI; Woodfield Hills, Elm Grove, WI; Great Lakes Instruments, Brown Deer, WI; Reliable Paper Company, Wauwatosa, WI; Viv-A-Color, Inc., Milwaukee, WI; Regnal Complex, West Allis, WI

BIRSCHBACH & ASSOCIATES, LTD.

1801 Crooks Avenue, P.O. Box #328
Kaukauna, WI 54130-0328
414/766-4227

Allan R. Birschbach WSA/AIA
Judy A. Birschbach

Registered Architects 1
Total Employees of Firm 6

Categories of Work by Percentage:

- 30 - Small Scale Office Buildings
- 5 - Architect Designed Homes
- 20 - Apartments - Condominiums
- 10 - Banks/Financial
- 10 - Industrial
- 10 - Planning
- 5 - Educational
- 5 - Churches/Worship
- 5 - Restoration/Renovation

Six Recent Exemplary Projects

Forest Junction State Bank, Forest Junction, WI; McCarty, Curry, Wydeven Law Offices, Kaukauna, WI; Daybreak Estate Apartments/Condominiums, Appleton, WI; Winter Office Park Office, Appleton, WI; Birschbach Residence, Appleton, WI; Van's Plaza Mercantile/Apartment, Appleton, WI

BLAKESLEE AND ASSOCIATES

140 S. Pine Street
Reedsburg, WI 53959
608/524-3488

Douglas J. Blakeslee, Owner WSA/AIA

Registered Architects 1
Total Employees in Firm 3

Categories of Work by Percentage:

- 10 - Small Scale Office Building
- 5 - Architect Designed Homes
- 5 - Apartments - Condominiums

- 5 - Planning
- 20 - Industrial
- 5 - Restaurants
- 5 - Banks
- 10 - Medical-Health Care
- 15 - Restoration/Renovation
- 5 - Churches/Worship

Six Recent Exemplary Projects

Brenner Litho, Reedsburg, WI; Bank of Mauston - Lyndon Branch, Lyndon Station, WI; Oak Grove Condominiums, Reedsburg, WI; Upper Crust Restaurant, Wisconsin Dells, WI; Hanksraft Addition, Reedsburg, WI; Koenecke Ford, Reedsburg, WI

BOETTCHER & GINNOW, INC., ARCHITECTS

516 S. Commercial Street
Neenah, WI 54956
414/725-3486

Robert James Acord WSA/AIA
Royden D. Ginnow WSA/AIA
Carl E. Boettcher WSA/AIA

Registered Architects 2
Total Employees of Firm 3

Categories of Work by Percentage:

- 10 - Small Scale Office Buildings
- 5 - Large Scale Office Buildings
- 5 - Solar and/or Earth Sheltered
- 5 - Architect Designed Homes
- 5 - Apartments - Condominiums
- 5 - Banks/Financial
- 15 - Restoration/Renovation
- 45 - Churches/Worship
- 5 - Municipal Buildings

Six Recent Exemplary Projects

St. Timothy Luth. Church Addition, Menasha; Corporate Hdqr. Jewelers Mutual Insur. Co., Neenah; Anchorage Cove Condominiums, Egg Harbor; First National Bank Remodeling, Neenah; St. John's Lutheran Church, Oak Creek; Shattuck H.S. Addition/ Renovation, Neenah

BOWEN WILLIAMSON ZIMMERMANN

Eleven North Allen Street
Madison, WI 53705
608/238-7626

Ronald Gene Bowen WSA/AIA
Rolland H. Williamson WSA/AIA
Frederick E. Zimmermann WSA/AIA

Registered Architects 6
Total Employees of Firm 7

Six Recent Exemplary Projects

Hilldale Mall, Madison; American Red Cross Headquarters, Madison; Bio Chemistry Laboratories, Madison; Computer Science Offices & Laboratories, Madison; Macy Street Parking Ramp, Fond du Lac; Madison Metro Administration & Service Facility, Madison

BRAY ASSOCIATES, ARCHITECTS, INC.

2508 S. 8th Street
Sheboygan, WI 53081
414/458-5761

Lawrence E. Bray WSA/AIA
James R. Willmas CSI
Gary D. Kegler
Raymond W. Haen

Registered Architects 3
Total Employees of Firm 13

Categories of Work by Percentage:

- 5 - Architect Designed Homes
- 5 - Apartments - Condominiums
- 5 - Restaurants
- 5 - Banks/Financial
- 10 - Medical-Health Care
- 5 - Planning
- 40 - Educational
- 5 - Restoration/Renovation
- 5 - Churches/Worship
- 15 - Municipal Buildings

Six Recent Exemplary Projects

Itasca Elementary School, Superior, WI; Almond-Bancroft High School, Almond, WI; Four Corners Elementary School, Superior, WI; Plymouth City Hall & Fire Station, Plymouth, WI; Stevens Point Library (Site Study), Stevens Point, WI; Dairy State Bank, Plymouth, WI

K. BRINK AND ASSOCIATES

4506 Regent
Madison, WI 53075
608/233-5318

Keith E. Brink WSA/AIA

Registered Architect 1
Total Employees in Firm 2

Categories of Work by Percentage:

- 20 - Small Scale Office Buildings
- 10 - Shopping Centers - Retail
- 10 - Architect Designed Homes
- 20 - Apartments - Condominiums
- 40 - Banks/Financial
- 30 - Design/Build
- 40 - Restoration/Renovation

Six Recent Exemplary Projects

Emerson Apartments, Beloit, WI

ROBERT BRUCE & ASSOC.

2921 Waubesa Dr.
Green Bay, WI 54301
414/336-6191

Robert D. Bruce WSA/AIA

Registered Architects 1
Total Employees of Firm 1

Categories of Work by Percentage:

- 25 - Small Scale Office Buildings
- 25 - Solar and/or Earth Sheltered
- 25 - Architect Designed Homes
- 25 - Apartments - Condominiums

JOHN F. BRUECKER, INC.

4869 N. Elkhart Ave.
Whitefish Bay, WI 53217
414/332-3646
414/962-5737

John F. Bruecker WSA/AIA

Registered Architects 1
Total Employees in Firm 2

Categories of Work by Percentage:

- 20 - Small Scale Office Buildings
 - 10 - Restaurants
 - 10 - Banks/Financial
 - 20 - Prime Engineering
 - 10 - Interior Design
 - 20 - Industrial
 - 10 - Municipal Buildings
- wisconsin architect/february 1985

Six Recent Exemplary Projects
Fire Station, River Hills; Office and Mfg. Bldg. for Office Electronics, Milwaukee; Drive Thru Service Facility for Gold Rush Chicken, 27th & North Ave., Milwaukee

JOHN BRUNI ASSOCIATES

642 - 8th Street
Monroe, WI 53566
608/328-8211

John Bruni, WSA/AIA, CSI

Registered Architects 1
Total Employees of Firm 4

Categories of Work by Percentage:

- 5 - Small Scale Office Buildings
- 10 - Shopping Centers - Retail
- 5 - Solar and/or Earth Sheltered
- 5 - Architect Designed Homes
- 5 - Apartments - Condominiums
- 5 - Planning
- 5 - Educational
- 45 - Industrial
- 10 - Design/Build
- 5 - Municipal Buildings

Six Recent Exemplary Projects

17,000 sq ft Factory Addition; 7,100 sq ft Data Processing Center; 1,900 sq ft Warehouse Addition; 4,800 sq ft Production Facility; 20,000 sq ft Estate; 17,000 sq ft Remodel - Office/Production Area

PAUL BRUST, ARCHITECT

429 Horseshoe Lane
Mukwonago, WI 53149
414/363-8182

Paul Brust WSA/AIA

Registered Architects 1
Total Employees of Firm 1

C

CARLSON/FENSKE ARCHITECTS

770 N. Water St.
Milwaukee, WI 53202
414/765-7519

Lyle G. Fenske WSA/AIA

Categories of Work by Percentage:

- 5 - Large Scale Office Buildings
- 5 - Architect Design Homes
- 90 - Banks/Financial

Six Recent Exemplary Projects

M & I Silver Spring Bank; M & I Northshore Bank; Interior Remodeling — Main Office M & I Bank; Addition to M & I Bank of Watertown

FRANK CARTER, ARCHITECTS

2697 Bay Settlement Road
Green Bay, WI 54301
414/465-0543

Frank Carter WSA/AIA

Registered Architects 1
Total Employees of Firm 2

Categories of Work by Percentage:

- 5 - Small Scale Office Buildings
- 50 - Industrial
- 5 - Architect Designed Homes
- 25 - Shopping Centers
- 15 - Municipal Buildings

CHAMP, PARISH, RAASCH & ASSOCIATES, S.C.

P.O. Box 3429, 421 Lawrence Dr.
De Pere, WI 54115
414/336-7786

David G. Champ, Pres. WSA/AIA
Fred J. Parish, V.Pres. WSA/AIA
George W. Raasch, Sec'y-Treas WSA/AIA

Registered Architects 5
Total Employees of Firm 38

Categories of Work by Percentage:

- 5 - Small Scale Office Buildings
- 10 - Large Scale Office Buildings
- 5 - Banks/Financial
- 70 - Industrial
- 10 - Restoration/Renovation

Six Recent Exemplary Projects

Firemans Fund Employers Insurance Co., De Pere, WI; Office Bldg. — Fort Howard Paper Co., Green Bay, WI; Boiler House — Wisconsin Tissue Mills, Menasha, WI; Branch Bank; Gold Bond Ice Cream, Hagerstown, MD; Production & Cold Storage Facility — Weyerhaeuser Co., Manitowoc, WI; Office Building & Plant Renovation

CHRYSLIS OF WISCONSIN, ARCHITECTS

205 West Highland
Milwaukee, WI 53203
414/271-4160

Joseph M. Valerio WSA/AIA

Registered Architects 4
Total Employees of Firm 12

Categories of Work by Percentage:

- 10 - Small Scale Office Buildings
- 10 - Large Scale Office Buildings
- 10 - Architect Designed Homes
- 10 - Apartments - Condominiums
- 10 - Restaurants
- 10 - Banks/Financial
- 10 - Townhouses
- 10 - Design/Build
- 10 - Restoration/Renovation
- 10 - Interior Design

Six Recent Exemplary Projects

Reinhard Residence, Chicago, IL; Arbour Park Apartments, Phoenix, AZ; C.U.N.A. Credit Union, Madison; Renville Farmer's Coop Credit Union, Renville, MN; Kilbourn Row Townhouses, Milwaukee; Griffith Residence, Hubertus; Dragos Residence, Bayside, WI

VERNE CONDER, ARCHITECT

1713 Frank Street
Green Bay, WI 54304
414/494-3141

Verne Conder WSA/AIA

Registered Architects 1
Total Employees in Firm 1
47

Categories of Work by Percentage:

- 15 - Small Scale Office Buildings
- 15 - Shopping Centers - Retail
- 10 - Architect Designed Homes
- 10 - Apartments - Condominiums
- 10 - Industrial
- 10 - Medical-Health Care
- 10 - Municipal Buildings
- 15 - Restoration Buildings

Six Recent Exemplary Projects

Garden Square Office Bldg. Renovation, Green Bay; Shop for Papagallo, Green Bay; Walnut Center (Shopping Center), Davenport, IA; 30 Unit Motel, Ephraim; Hiway Restaurant, Abrams; Insurance Associates Office Bldg. Renovation, Green Bay

KEVIN J. CONNOLLY ARCHITECT

229 E. Wisconsin Ave., #1003
Milwaukee, WI 53202
414/289-0900

Kevin J. Connolly WSA/AIA

Registered Architects 1
Total Employees of Firm 4

Categories of Work by Percentage:

- 5 - Small Scale Office Buildings
- 15 - Shopping Centers - Retail
- 5 - Architect Designed Homes
- 10 - Apartments - Condominiums
- 40 - Restaurants
- 15 - Interior Design
- 5 - Restoration/Renovation
- 5 - Design/Build

Six Recent Exemplary Projects

Girelli's Sub Shop; Jerry's Subs & Pizza; R & J Shopping Center

CONTEMPORARY DWELLINGS, INC.

2019 Valley Fair Mall
Appleton, WI 54913
414/734-3187

Paul J. Hoffman, Pres.

Terry L. McLaughlin, V.P. WSA/AIA, NCARB
Patrick J. Del Ponte, P.E. CSI, ASCE, ACI

Registered Architects 1
Total Employees of Firm 9

Six Recent Exemplary Projects

The Heritage, Retirement Living Center; Valley Eye Associates; Park Place Office Development; Homestead Condominiums; All Car Automotive Center

D

DNM ARCHITECTS

20½ E. Mifflin St.
Madison, WI 53703
608/251-3939

David Mandehr WSA/AIA

Registered Architects 2
Total Employees of Firm 3
48

Categories of Work by Percentage:

- 15 - Small Scale Office Buildings
- 10 - Solar and/or Earth Sheltered
- 15 - Architect Designed Homes
- 10 - Apartments - Condominiums
- 10 - Restaurants
- 5 - Medical-Health Care
- 10 - Interior Design
- 20 - Restoration/Renovation
- 10 - Churches-Worship

Six Recent Exemplary Projects

Read Schoolhouse Conversion, Blue Mounds, WI; Rocky Rococo Pizza, La Crosse, WI; Oakhouse Farm, Inc. — Remodel, Madison, WI

DAVIS & ASSOCIATES ARCHITECTS

3510 N. Oakland Ave.
Milwaukee, WI 53211
414/963-2072

William K. Davis WSA/AIA

Registered Architects 1
Total Employees of Firm 3

Categories of Work by Percentage:

- 10 - Small Scale Office Building
- 5 - Solar and/or Earth Sheltered
- 10 - Architect Designed Homes
- 5 - Apartments - Condominiums
- 10 - Restaurants
- 10 - Medical-Health Care
- 5 - Planning
- 5 - Industrial
- 40 - Restoration/Renovation
- 5 - Churches/Worship

JOHN V. DEFENDERFER, ARCHITECT

442 Eliza Street
Green Bay, WI 54301
414/432-9380

John V. Defenderfer WSA/AIA

Registered Architects 1
Total Employees of Firm 1

Categories of Work by Percentage:

- 10 - Small Scale Office Buildings
- 10 - Shopping Centers - Retail
- 5 - Architect Designed Homes
- 10 - Apartments - Condominiums
- 5 - Restaurants
- 20 - Planning
- 30 - Industrial
- 5 - Restoration/Renovation
- 5 - Churches/Worship

DE LEVIE & ASSOCIATES, S.C.

2577 University Avenue
Madison, WI 53705
608/231-2288

Herb De Levie WSA/AIA

Registered Architects 1
Total Employees in Firm 6

Categories of Work by Percentage:

- 40 - Small Scale Office Buildings
- 10 - Solar and/or Earth Sheltered
- 30 - Architect Designed Homes
- 10 - Restaurants
- 10 - Design/Build

Six Recent Exemplary Projects

Teton Woods, Madison; PCA Stevens Point, Stevens Point; Ovens of Britany, Madison; Schlotthauer Residence, Gross Plains; Jakobs Residence, Sterling, IL; Jakobs Farms Feedlot, Sterling, IL

DESIGN ASSOCIATES OF GREEN BAY

424 S. Monroe, P.O. Box 549
Green Bay, WI 54301
414/435-7070

Ronald D. Tollefson WSA/AIA
Edward W. De Both

Registered Architects 1
Total Employees of Firm 2

Categories of Works by Percentage:

- 15 - Small Scale Office Buildings
- 10 - Solar and/or Earth Sheltered
- 35 - Architect Designed Homes
- 15 - Restaurants
- 15 - Interior Design
- 10 - Industrial

DESIGN CENTER ARCHITECTS

312 Center Street
Lake Geneva, WI 53147
414/248-8391

Derald M. West, Pres. WSA/AIA

Registered Architects 2
Total Employees of Firm 4

Categories of Work by Percentage:

- 10 - Small Scale Office Buildings
- 15 - Shopping Centers - Retail
- 10 - Solar and/or Earth Sheltered
- 10 - Architect Designed Homes
- 15 - Apartments - Condominiums
- 5 - Restaurants
- 20 - Educational
- 10 - Restoration/Renovation
- 5 - Churches/Worship

Six Recent Exemplary Projects

Stephenson-Rodeway Hotel, Freeport, IL; Shopping Center, St. Charles, IL

DESIGN II LTD. ARCHITECTS

131 S. Main Street
Fond du Lac, WI 54935
414/922-2383

Stan Ramaker WSA/AIA
Steven Schoofs WSA/AIA

Registered Architects 2
Total Employees of Firm 2

Categories of Work by Percentage:

- 20 - Small Scale Office Buildings
- 5 - Shopping Centers - Retail
- 5 - Architect Designed Homes
- 20 - Apartments - Condominiums
- 10 - Restaurants
- 10 - Restoration/Renovation
- 30 - Churches/Worship

Six Recent Exemplary Projects

Renovations for Elderly Housing, Empire Building, Fond du Lac; Community Church, Fond du Lac; Educational Wing for First Reformed Church, Waupun

DESIGN-PLANNERS, INC.

6721 Seybold
Madison, WI 53719
608/271-7222

Richard Running Mazer WSA/AIA

Registered Architects 1
Total Employees of Firm 3
wisconsin architect/february 1985

Categories of Work by Percentage:

10 - Small Scale Office Buildings
20 - Shopping Centers - Retail
30 - Apartments - Condominiums
20 - Townhouses
20 - Planning

Six Recent Exemplary Projects

Office Bldg. & Shopping Mall - Dundee, IL (under const.); Convention Center & Health Spa, Fox Hills Resort, Mishicot; 20 Unit Townhouse Apt. Project, Manitowoc; 24 Unit Apartment Bldg., Palmyra; 16 Unit Apartment Project, Herbron, IL; 2-24 Unit Apartment Projects, Clintonville

DESIGN PROFESSIONALS, INC.

3966 N. Prospect Ave.
Shorewood, WI 53211
414/332-0574

Jerry Rubin WSA/AIA, IBD
Annelise Lawson ASID, IBD

Registered Architects 1
Total Employees of Firm 4

Categories of Work by Percentage:

Health Care
Offices
Restaurants
Renovation
Interiors
Solar

Six Recent Exemplary Projects

Milwaukee Medical College, Radiology Dept.; Milwaukee County Hospital, MR WING; Zurbuchen Residence

DEVELOPMENT COLLABORATIVE, LTD.

1845 North Farwell Avenue, Suite 208
Milwaukee, WI 53202
414/276-6433

Stephen M. Bolingbroke WSA/AIA
Dr. James A. Fritz

Registered Architects 1
Total Employees of Firm 5

Categories of Work by Percentage:

90 - Shopping Centers - Retail
75 - Design/Build
10 - Restoration/Renovation

Six Recent Exemplary Projects

Brodnax Jewelers, Laurelwood Mall, Memphis, TN; Armond's Diamond Centers, Southridge and Northridge Malls, Milwaukee; Caren Charles, Northridge Mall, Milwaukee; Casual Corner, Wausau Center, Wausau; Baronicci Gift Shop, Eden Roc Hotel, Miami Beach, FL; Margans Jewelers, Lakeview Square, Battlecreek, MI

DONOHUE & ASSOCIATES, INC.

4738 N. 40th St.
Sheboygan, WI 53081
414/458-8711

Robert J. Koppes WSA/AIA
Jack M. Hetherington
Frank Kushnier
Zack Johnson

Registered Architects 11
Total Employees of Firm 630

Categories of Work by Percentage:

10 - Small Scale Office Buildings
10 - Large Scale Office Buildings
5 - Solar and/or Earth Sheltered
5 - Banks/Financial
20 - Medical-Health Care
5 - Planning
20 - Educational
10 - Industrial
15 - Design/Build

Six Recent Exemplary Projects

Moody Bible Institute Auditorium, Chicago; Islamic College of Ajman-Ajman-UAE (United Arab Emirates); American Baptist Assembly, Green Lake; 1st Interstate Bank, Kohler; Delafield City Hall/Library, Delafield

DOUTHITT ASSOCIATES, INC.

6613 Seybold Road
Madison, WI 53719
608/271-1141

Jack B. Douthitt WSA/AIA
James L. Poehlman, V.P. NSPE

Registered Architects 1
Total Employees of Firm 6

Categories of Work by Percentage:

10 - Small Scale Office Buildings
65 - Apartments - Condominiums
10 - Townhouses
10 - Industrial
5 - Design/Build

Six Recent Exemplary Projects

HUD Elderly Housing, Boscobel; Quality Inn West Town Motel, Madison; Chateau du Lac Condominiums, Twin Lakes

THE DURRANT GROUP, INC.

2445 Darwin Road
Madison, WI 53704
608/241-3340
One Dubuque Plaza
Dubuque, IA 52001

Norman E. Wirkler WSA/AIA
Jerold W. Dommer WSA/AIA
Donovan D. Kramer WSA/AIA
Vernon L. Worrell PE
William F. Batterman
Gordon E. Mills
George E. Deininger

Registered Architects 17
Total Employees of Firm 61

Categories of Work by Percentage:

5 - Small Scale Office Buildings
8 - Large Scale Office Buildings
5 - Shopping Centers - Retail
5 - Apartments - Condominiums
22 - Medical-Health Care
15 - Educational
11 - Industrial

15 - Restoration/Renovation
6 - Municipal Buildings
8 - Detention Centers

Six Recent Exemplary Projects

Oconomowoc City Hall & Police Station, Oconomowoc, WI; Carver/Hawkeye Sports Arena — University of Iowa, Iowa City, IA; Golda Meir Library — UWM, Milwaukee, WI, (Joint Venture); Northeast Iowa Technical Institute, Peosta, IA; Field House — U.S. Naval Base, Great Lakes, IL; Watertown Public Library, Watertown, WI

WILLIAM E. DYE ARCHITECT

6825 Maywood Ave.
Middleton, WI 53562
608/831-7932

William E. Dye WSA/AIA

Registered Architects 1
Total Employees of Firm 1

Categories of Work by Percentage:

100 - Architectural Specification Consulting

E

EARLL AND ASSOCIATES, LTD.

3575 North Oakland Avenue
Milwaukee, WI 53211
414/332-6816

Lawrence R. Earll WSA/AIA
Thad M. Smyczek, P.E.

Registered Architects 1
Total Employees of Firm 5

Categories of Works by Percentage:

5 - Small Scale Office Buildings
5 - Shopping Centers - Retail
5 - architect Designed Homes
5 - Apartments - Condominiums
5 - Restaurants
5 - Banks/Financial
5 - Planning
5 - Interior Design
25 - Educational
5 - Industrial
10 - Restoration/Renovation
10 - Churches/Worship
10 - Municipal Buildings

F

FISCHER-FISCHER-THEIS, INC.

S22 W22660 Broadway
Waukesha, WI 53186
414/547-6969

Special Addition. It's a Pella Sunroom



Only from Pella

Pella Window Co., Inc.
3416 Pennsylvania Avenue
Dubuque, IA 52001
319/557-1192

Pella Window Co. Inc.
4010 Mormon Coulee Rd.
La Crosse, WI 54601
608/788-7313

COLUMBIA

A formula for
vandal resistant
toilet partitions

1. **Melamine** (which is washable & scratch resistant) is bonded chemically to a
2. **Phenolic Resin Core** (which meets smoke codes, is hard & strong) and equipped with
3. **11 ga Stainless Steel Hinges** (tested with a 2,500 lb load) and installed with
4. **Full Height Wall Brackets**

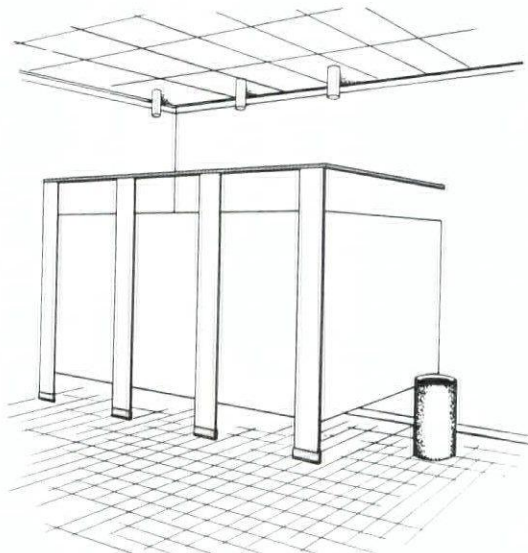

by



JOHN BUHLER COMPANY
1331 N. 29TH STREET
MILWAUKEE, WISCONSIN 53208
414-344-9157

See Our Display
Booth 24
WSA/AIA Convention
April 24 & 25

Advertisor Directory

ASI Design Systems	80
Acoustical Floors of Wisconsin, Inc.	74
American Surveying Co., Inc.	91
Architectural Woodwork Institute	70
Arnold and O'Sheridan, Inc.	91
Automatic Temperature Supplies	Kohler
Baker Manufacturing Co.	Kohler
Best Block Co.	Insert
Joan Blackburn Concepts in Art	70
Bruning CAD	86
Bublitz, Inc.	10
John Buehler Co.	50
Buettner and Associates	76
Butler Tile Sales, Inc.	68
Calmar Manufacturing Co., Inc.	Back Cover
The Cheney Co.	66
Chroma Copy	74
Concad Technologies	Insert
Desert Aire Corp.	78
Dolan and Dustin, Inc.	91
Geis Building Products	76
Genz Construction	91
Graef, Anhalt, Schloemer & Associates	91
Group 4	80
Jacobus Security Systems, Inc.	66
Thomas H. Jaeschke & Associates	91
Jones and Brown Co., Inc.	79
J.J. Koepsell Co.	Kohler
Kohler Co.	Insert
Langer Roofing and Sheet Metal, Inc.	70
The Little Shop	76
Masonry Institute of Wisconsin, Inc.	Insert
Master Builders	Insert
Mautz Paint	69
Maxine Interior Plantscape	11
Milwaukee Plumbing and Heating Supply	Kohler
Murphy Supply Co.	Kohler
Nielsen Building Systems	6
Northwestern Elevator Co., Inc.	83
Orlandini Studios, Ltd.	91
Eric Oxendorf, Photographer	72
PBBS Equipment Corp.	66
W.S. Patterson Co.	Kohler
Pella Window Co.	50
J.W. Peters and Sons, Inc.	62
Photocopy, Inc.	91
Potlatch Corp.	85
Professional Systems Group	14&15
Div. Computerland of Madison	91
STS Consultants, Ltd.	78
Sheet Metal Contractors of Milwaukee	91
Sheet Metal Workers International	66
G. Wentworth Smith, Inc.	71
Steiner Lighting Systems, Inc.	18
Spancrete Industries	91
United Brick and Block	Kohler
United Plumbing and Heating Supply	2
Vande Hey Roofing and Tile Co.	35
Velux-America, Inc.	78
Ver Halen, Inc.	65
Vertical Performance Systems	39
Wisconsin Bell	74
Wisconsin Brick and Block	81
Wisconsin Office Systems	91
Wisconsin Testing Laboratories	

Ned E. Fischer WSA/AIA
 Brian T. Fischer WSA/AIA
 Alan R. Theis

Registered Architects 5
 Total Employees in Firm 7

Six Recent Exemplary Projects
 Tonawanda Elem. Sc./Additions to Brookfield Central H.S. & East H.S., Elm Grove & Brookfield; Dousman/Wales Elementary Schools, Wales & Dausman; U.W.M. Heating & Cooling Plant, Milwaukee; Greenfield Police Station, Greenfield; Bethesda/Rose Glen/Meadowbrook Elem. Schools, Waukesha; Mukwonago Jr. High Sc./New Elem. School, Mukwonago

FLAD & ASSOCIATES

6200 Mineral Point Road
 Madison, WI 53705
 608/238-2661
 825 North Jefferson Street
 Milwaukee, WI 53202
 414/271-4080

Joseph H. Flad, FAIA WSA/AIA-Madison
 James W. Miller WSA/AIA-Madison
 Glenn M. Johnson WSA/AIA-Milwaukee
 James K. Adams Madison
 William C. Bethke WSA/AIA-Madison
 David M. Cote WSA/AIA-Madison
 R. Wayne Duerst WSA/AIA-Madison
 Ralph H. Jackson, Jr. WSA/AIA-Madison
 Alan P. Jacobs Madison
 Elmer A. Keller Milwaukee
 Frank C. Maersch Madison
 Jay A. McLean WSA/AIA-Madison
 Fred H. Peterson WSA/AIA-Madison
 R. H. Postweiler PE-Madison
 John P. Reif Madison
 Florian Remitz WSA/AIA-Madison
 John H. Simonitsch AIA-Milwaukee
 Robert Graves WSA/AIA-Madison
 Richard Maleniak WSA/AIA-Madison
 Robert Stilwell Madison

Registered Architects 37
 Total Employees of Firm 138

Categories of Work by Percentage:

- 15 - Large Scale Office Buildings
- 10 - Banks/Financial
- 30 - Medical-Health Care
- 10 - Educational
- 15 - Industrial
- 20 - Research Laboratories

Six Recent Exemplary Projects

Parker Pen Company, Janesville; Minot AFB Composite Medical Facility, Minot, ND; Standard Oil of Ohio Research Facility, Warrensville, OH; West Bend Mutual Insurance, West Bend; American Family Insurance, Madison; USDA Dairy Forage Research Center, Madison

CHRISTY FLEEGE & ASSOC. LTD.

2718 North Meade Street
 Appleton, WI 54911
 414/734-6855

Christy Fleege WSA/AIA

Registered Architects 1
 Total Employees of Firm 2

Categories of Work by Percentage:

- 15 - Small Scale Office Buildings
 - 15 - Shopping Centers - Retail
- wisconsin architect/february 1985

- 10 - Restaurants
- 10 - Banks/Financial
- 40 - Industrial
- 10 - Restoration/Renovation

FRANCESCHI ASSOCIATES, INC.

6165 North Green Bay Avenue
 Milwaukee, WI 53209
 414/228-8200

Bruno J. Franceschi WSA/AIA

Registered Architects 3
 Total Employees of Firm 5

Categories of Work by Percentage:

- 5 - Small Scale Office Buildings
- 10 - Large Scale Office Buildings
- 10 - Shopping Centers - Retail
- 5 - Planning
- 30 - Industrial
- 10 - Medical-Health Care
- 10 - Restoration/Renovation
- 5 - Municipal Buildings
- 15 - Restoration/Renovation

Six Recent Exemplary Projects

Service Building — Wisconsin Telephone, West Allis; Hangar & Office — Aerodyne, Inc., Mitchell Field, Milwaukee; Sales/Warehouse Facility — W. W. Grainger, Inc., Oak Creek; Plant Addition — Ladish Company/Tri-Clover Division, Pleasant Prairie; Study & Survey of Space Requirements — Milwaukee County Institutions, Wauwatosa; Office, Warehouse & Truck Loading Dock — Paul Rose Company, West Allis

REIMER F. FRANK ARCHITECT

4688 Lake Club Circle
 Oconomowoc, WI 53066
 414/567-9070

Reimar F. Frank WSA/AIA

Registered Architects 1
 Total Employees of Firm 1

G

STUART WILLIAM GALLAHER, ARCHITECT, INC.

702 N. Blackhawk Avenue
 Madison, WI 53705
 608/238-0991

Stuart W. Gallaher WSA/AIA

Registered Architects 1
 Total Employees of Firm 4

Categories of Work by Percentage:

- 10 - Small Scale Office Buildings
- 10 - Shopping Centers - Retail
- 10 - Architect Designed Homes
- 10 - Apartments - Condominiums
- 10 - Restaurants
- 10 - Banks/Financial
- 10 - Restoration/Renovation
- 10 - Churches/Worship
- 10 - Townhouses

Six Recent Exemplary Projects

Senner Residence, Steamboat Springs, CO; Olde Towne Mall, Janesville; Islamic Student Center, Madison; Chalet Landhaus, New Glarus; Grange Mall, Evansville, WI; Swiss Valley Orchards, Green County, WI

GAUSEWITZ & ASSOCIATES

4933 Tonyawatha Trail
 Monona, WI 53716
 608/222-2196

Carl H. Gausewitz WSA/AIA, WSPE

Registered Architects 1
 Total Employees of Firm 1

HERBERT G. GAUSEWITZ - ARCHITECT

4916 Tonyawatha Trail
 Monona, WI 53716
 608/222-2196

Herbert G. Gausewitz WSA/AIA

Registered Architects 1
 Total Employees of Firm 1

Categories of Work by Percentage:

- 15 - Small Scale Office Buildings
- 5 - Shopping Centers - Retail
- 15 - Solar and/or Earth Sheltered
- 15 - Architect Designed Homes
- 25 - Interior Design
- 10 - Educational
- 5 - Industrial
- 10 - Churches/Worship

Six Recent Exemplary Projects

Waukesha Christian Academy; Rustad/Wichem Interiors; Merlae Residence; Penewell Residence; Wenc. Residence

DAVID EVAN GLASSER

3055 North Hackett
 Milwaukee, WI 53211
 414/961-1179

David Evan Glasser WSA/AIA

Registered Architects 1
 Total Employees of Firm 1

Categories of Work by Percentage:

- 10 - Small Scale Office Building
- 90 - Shopping Centers - Retail

GOEBEL-BALESTRIERI-STAHNKE & ASSOCIATES

7 South Wisconsin
 Elkhorn, WI 53121
 414/723-2660

Matthias R. Goebel WSA/AIA
 Anthony F. Balestrieri WSA/AIA

Registered Architects 4
 Total Employees of Firm 6

Categories of Work by Percentage:

- 1 - Solar and/or Earth Sheltered
- 10 - Architect Designed Homes
- 20 - Restaurants
- 10 - Banks/Financial
- 50 - Medical-Health Care
- 5 - Churches/Worship
- 5 - Municipal Buildings

Six Recent Exemplary Projects

Steak House — Devils Head Lodge, Merrimac; Music Theatre — Alpine Valley, East Troy; Residence Hall — Wisconsin School

for Deaf, Delavan; Lakeland Hospital, Elkhorn; Ramada Inn, Green Bay

Six Recent Exemplary Projects

UW Platteville; Madison Area Technical College, Reedsburg; Geology-Geophysics Bldg. & Addition — UW Madison; Bascom Hall Remodeling, UW Madison

GRAVEN & ASSOCIATES

817 Forward Dr.
Madison, WI 53711
608/271-4722

Paul H. Graven, FAIA WSA/AIA

Registered Architects 2
Total Employees of Firm 4

Categories of Work by Percentage:

- 10 - Small Scale Office Buildings
- 10 - Large Scale Office Buildings
- 5 - Solar and/or Earth Sheltered
- 10 - Apartments - Condominiums
- 10 - Banks/Financial
- 10 - Educational
- 20 - Industrial
- 20 - Restoration/Renovation
- 5 - Municipal Buildings

Six Recent Exemplary Projects

Madison General Hospital Laboratory, Madison; Industrial Education-Agriculture Tech., UW Platteville; Madison Area Technical College, Reedsburg; Geology-Geophysics Bldg. & Addition — UW Madison; Bascom Hall Remodeling, UW Madison

STEPHEN GRIES ASSOCIATE ARCHITECTS

1573 N. Deerwood Dr.
Neenah, WI 54956
414/722-2445

Stephen Gries WSA/AIA

Registered Architects 1
Total Employees of Firm 4

Categories of Work by Percentage:

- 10 - Small Scale Office Buildings
- 10 - Shopping Centers - Retail
- 10 - Architect Designed Homes
- 50 - Apartments - Condominiums
- 5 - Restaurants
- 5 - Banks/Financial
- 5 - Industrial
- 5 - Restoration/Renovation

Six Recent Exemplary Projects

Canalway Mall, Neenah, WI; Memorial Park Estates Condos, Neenah, WI; Westhaven Condominiums, Appleton, WI; Appleton Fox River Branch Bank, Appleton, WI; Clubhouse Building, Neenah, WI; Auricchio Cheeze Office, Denmark, WI



HSR ASSOCIATES, INC.

100 Milwaukee Street
La Crosse, WI 54601
608/784-1830
2424 American Lane
Madison, WI 53704
608/244-1341

Roger D. Roslansky, Pres. WSA/AIA

Robert B. Hackner, V.P. WSA/AIA

Harry A. Schroeder, V.P. & Sec. WSA/AIA

James E. Knothe, V.P. WSA/AIA

Robert J. Saphner, Treas.

Hugh A. Boschert, PE

Donald E. Flynn, RA

Edwin O. Eckert, RA

Alden A. Mehlihoff, RA WSA/AIA

A. James Gersich, RA WSA/AIA

Tim P. Larson, RA WSA/AIA

James F. Michaels, PE

John E. Reiland, PE

Gregory P. Benz, RA WSA/AIA

James H. Tempke, PE

Registered Architects 25
Total Employees of Firm 60

Categories of Work by Percentage:

- 8 - Small Scale Office Buildings
- 6 - Large Scale Office Buildings
- 1 - Shopping Centers - Retail
- 3 - Solar and/or Earth Sheltered
- 18 - Apartments - Condominiums
- 1 - Restaurants
- 10 - Banks/Financial
- 10 - Medical-Health Care
- 12 - Educational
- 2 - Industrial
- 4 - Restoration/Renovation
- 10 - Municipal Buildings

Six Recent Exemplary Projects

Jackson Clinic, Madison; Marshfield Police Department, Marshfield; The Trane Co., Corporate Engineering Headquarters, La Crosse; Capitol Centre W/ELS Design Group, Madison; Solberg Manor Elderly Housing, La Crosse; State Patrol Academy - DOSFM, Ft. McCoy

HACKWORTHY JUERISSON ASSOCIATES, INC.

1121 West Oklahoma Avenue
Milwaukee, Wisconsin 43227
414/541-3300

Robert D. Hackworthy Professional Engineer

Raimond Juerisson WSA/AIA

Registered Architects 3
Total Employees of Firm 5

Categories of Work by Percentage:

- 5 - Small Scale Office Buildings
- 5 - Large Scale Office Buildings
- 5 - Apartments - Condominiums
- 5 - Restaurants
- 5 - Banks/Financial
- 20 - Medical-Health Care

- 5 - Townhouses
- 5 - Planning
- 5 - Interior Design
- 15 - Educational
- 5 - Industrial
- 5 - Restoration/Renovation
- 5 - Churches/Worship
- 10 - Municipal Buildings

Six Recent Exemplary Projects

Operational Trainer — U.S. Navy, Great Lakes, IL; U.S. Army Reserve Center — U.S. Army, Milwaukee, WI; Fire Station, Kenosha, WI; Medical Clinic, Whitewater, WI; Pulaski High School Remodeling, Milwaukee, WI; Horace Mann Middle School Remodeling, West Allis, WI

HAWKWEED GROUP, LTD.

Rt. 4, Box 175A
Osseo, WI 54758
715/597-2300

Rodney Wright, FAIA WSA/AIA

Robert Selby

Sydney Wright

Registered Architects 2
Total Employees of Firm 5

HEIKE/DESIGN ASSOCIATES, INC.

10401 West Lincoln Avenue, Suite 210
Milwaukee, WI 53227
414/545-0060

Thomas A. Heike, Pres. WSA/AIA, CSI, APA
Paul W. Brummund, Sr. V.P. WSA/AIA
Mark C. Herr, Ex. V.P. WSA/AIA, NCARB

Registered Architects 11
Total Employees of Firm 28

Categories of Work by Percentage:

- 5 - Small Scale Office Buildings
- 10 - Large Scale Office Buildings
- 10 - Shopping Centers - Retail
- 5 - Apartments - Condominiums
- 5 - Restaurants
- 5 - Banks/Financial
- 5 - Medical-Health Care
- 10 - Planning
- 10 - Interior Design
- 5 - Educational
- 5 - Industrial
- 5 - Design/Build
- 10 - Restoration/Renovation
- 5 - Churches/Worship
- 5 - Municipal Buildings

Six Recent Exemplary Projects

Experimental Aircraft Association Aviation Center — World Headquarters & Museum, Oshkosh, WI; Capitol Court Shopping Mall Renovation (270,000 sq. ft.), Milwaukee, WI; Portage County Highway Dept. Headquarters — Equipment Maintenance & Storage Facility, Plover, WI; Kohler Company Visitor Center — New Product Showroom, Theaters, Museum, Historic Renovation & Expansion, Kohler, WI; Henry S. Reuss Federal Plaza — New 14 Story, 650,000 sq. ft. Office Building, Milwaukee, WI; Carroll College — Historic Campus Long-Range Master Plan for Renovation, Expansion & Maintenance, Waukesha, WI

J

JK/ARCHITECTURE

130 N. Lake St.
Hustisford, WI 53034
414/349-3421

James R. Kersbergen WSA/AIA

Registered Architects 1
Total Employees of Firm 2

Categories of Work by Percentage:

20 - Small Scale Office Buildings
10 - Architect Designed Homes
10 - Apartments - Condominiums
10 - Planning
10 - Interior Design
10 - Industrial
15 - Design/Build
15 - Restoration/Renovation

Six Recent Exemplary Projects
Szcupaj Res., Juneau; Seelos Res., West Bend; Schnell Res., West Bend

R.J. JARVIS & ASSOCIATES

1641 N. 5th Street
Sheboygan, WI 53081
414/457-2221

Richard J. Jarvis WSA/AIA

Registered Architects 3
Total Employees of Firm 4

Categories of Work by Percentage:

20 - Small Scale Office Buildings
15 - Banks/Financial
5 - Restaurants
5 - Churches/Worship
50 - Industrial
5 - Townhouses

JENNINGS & NACZINSKI, ARCHITECTS

610 Main Street
Racine, WI 53403
414/632-5093

W. Robert Jennings WSA/AIA
Rufin R. Naczinski WSA/AIA

Registered Architects 2
Total Employees of Firm 3

JOHNSON CONTROLS INC. FACILITIES PLANNING GROUP

4285 N. Port Washington Rd.
Milwaukee, WI 53212
414/961-7665

D. Drake WSA/AIA, NCARB
M. Choren WSA/AIA, NCARB
D. Vander Heiden WSA

Registered Architects 2
Total Employees of Firm 12

JOHNSON & WIDEN, INC.

1700 East North Ave.
Milwaukee, WI 53202
414/272-1800

E. William Johnson WSA/AIA
wisconsin architect/february 1985

Leonard A. Widen WSA/AIA
John M. Flom
Kenneth A. Prengel

Registered Architects 3
Total Employees of Firm 5

Categories of Work by Percentage:

10 - Small Scale Office Buildings
5 - Large Scale Office Buildings
5 - Apartments - Condominiums
10 - Restaurants
10 - Banks/Financial
15 - Interior Design
20 - Industrial
10 - Design/Build
10 - Restoration/Renovation
5 - Municipal Buildings

Six Recent Exemplary Projects

Thill Bros. Restaurant, Milwaukee; Walter Schroeder Aquatic Center, Milwaukee; K.K. Bus Terminal, Milwaukee; NEPCO, Port Edwards; U.W. Plant Sciences, Madison; Whitefish Bay Post Office, Whitefish Bay-Milwaukee

K

KLLM ARCHITECTS, S.C.

112 E. Union Street
Waupaca, WI 54981
715/258-9252

Vance R. Linden, Pres. WSA/AIA, NCARB
Duane E. Linden, Sec.-Treas. WSA/AIA
NCRB

Dennis M. Kulak, V.P.
Terrence W. Martin

Registered Architects 5
Total Employees of Firm 16

Categories of Work by Percentage:

25 - Small Scale Office Buildings
5 - Large Scale Office Buildings
5 - Architect Designed Homes
15 - Apartments - Condominiums
5 - Restaurants
5 - Medical-Health Care
10 - Planning
5 - Interior Design
5 - Educational
5 - Restoration/Renovation
5 - Landscape Architecture
5 - Churches/Worship
5 - Municipal Buildings

Six Recent Exemplary Projects

Tech II Complex, Schamburg, IL; Public Library, Weyauwega, WI; Huntingtons Springs Apts., 144 units, Dupage County, IL; 3 Story Office Complex, Palantine, IL; Siemens Medical Systems, Schaumburg, IL; Condominium Development, Palos Heights, IL

KAHLER SLATER TORPHY ENGBERG

733 N. Van Buren
Milwaukee, WI 53202
414/271-5781

David Kahler, FAIA, Pres. WSA/AIA
Thomas M. Slater, V.P. WSA/AIA

David N. Torphy, Sec.-Treas. WSA/AIA
Charles M. Enberg, V.P. WSA/AIA

Registered Architects 14
Total Employees of Firm 26

Categories of Work by Percentage:

5 - Small Scale Office Buildings
10 - Large Scale Office Buildings
5 - Apartments - Condominiums
15 - Medical-Health Care
10 - Planning
15 - Interior Design
15 - Educational
10 - Industrial
10 - Restoration/Renovation
5 - Correctional Institutions

Six Recent Exemplary Projects

Marquette University Art Museum, Milwaukee; Tri-County YMCA, Menomonee Falls; German-English Academy Office Bldg., Milwaukee; Waukesha Memorial Hospital Additions, Waukesha; Allen-Bradley Co. Sheet Metal Plant, Oak Creek; MSOE/Schroeder Library, Milwaukee

KANAZAWA ARCHITECT

4502 Windigo Trail
Madison, WI 53711
608/271-0647

Henry Kanazawa WSA/AIA

Registered Architects 1
Total Employees of Firm 1

Categories of Work by Percentage:

10 - Architect Designed Homes
50 - Apartments - Condominiums
10 - Townhouses
30 - Restoration/Renovation

LARRY H. KASSENS, AIA-CSI

416 Genesee Street
Delafield, WI 53018
414/646-3223

Larry H. Kassens WSA/AIA-CSI

Registered Architects 1
Total Employees of Firm 2

Categories of Work by Percentage:

5 - Small Scale Office Buildings
10 - Large Scale Office Buildings
5 - Shopping Centers - Retail
5 - Solar and/or Earth Sheltered
5 - Architect Designed Homes
5 - Apartments - Condominiums
5 - Restaurants
10 - Banks/Financial
5 - Medical-Health Care
5 - Townhouses
5 - Planning
5 - Interior Design
5 - Educational
5 - Industrial
5 - Restoration/Renovation
5 - Landscape Architecture
5 - Churches/Worship
5 - Municipal Buildings

Six Recent Exemplary Projects

The Bank of Ashippun, Ashippun; Valley View Center Renovations From School Bldg. Into Offices, Hales Corners; Sacred Heart Monastery (Renovations & Energy), Franklin; Fairbourne Fields Condo's, Wales; St. Johns Church Addition, Rubicon; Lifetime Office/Warehouse, Brookfield

ARLAN KAY & ASSOC.

110 King St.
Madison, WI 53703
608/281-7515

Arlan Kay WSA/AIA

Registered Architects 1
Total Employees of Firm 3

Categories of Work by Percentage:

15 - Small Scale Office Buildings
5 - Solar and/or Earth Sheltered
10 - Architect Designed Homes
40 - Apartments - Condominiums
25 - Restaurants
5 - Medical-Health Care
70 - Restoration/Renovation

Six Recent Exemplary Projects

Fess Hotel, Madison; Quivey's Grove, Madison; Coyle Residence, McFarland; South School Apartments, Stoughton; Ovens East, Stoughton

JAMES R. KEYS & ASSOCIATES

14 South Third
Sturgeon Bay, WI 54235
414/743-7982

James R. Keys WSA/AIA

Registered Architects 2
Total Employees of Firm 8

Categories of Work by Percentage:

10 - Small Scale Office Buildings
10 - Architect Designed Homes
10 - Apartments - Condominiums
5 - Restaurants
2 - Interior Design
50 - Educational
12 - Churches/Worship
1 - Municipal Buildings

Six Recent Exemplary Projects

Larsen Fine Arts Center; Les Parrott Physical Center; 250 Men Dormitory; 1200 Seating Church & Education Bldg; Apartment Complex (Mich. Ave.); Schoendorf Residence

KLOPPENBURG ARCHITECTS

7040 N. Green Bay Ave.
Milwaukee, WI 53209
414/352-5702

Jack R. Kloppenburg WSA/AIA

Registered Architects 1
Total Employees of Firm 3

Categories of Work by Percentage:

15 - Small Scale Office Buildings
15 - Architect Designed Homes
15 - Banks/Financial
5 - Interior Design
10 - Educational
10 - Industrial
10 - Design/Build
10 - Restoration/Renovation
5 - Churches/Worship
5 - Municipal Buildings

**E. JOHN KNAPP, AIA
ARCHITECT — PLANNER**

2801 Fish Hatchery Rd.
Madison, WI 53713
608/271-0140

E. John Knapp WSA/AIA
54

Registered Architects 3
Total Employees of Firm 5

Categories of Work by Percentage:

5 - Small Scale Office Buildings
5 - Solar and/or Earth Sheltered
5 - Architect Designed Homes
5 - Apartments - Condominiums
75 - Medical-Health Care
3 - Planning
2 - Interior Design

Six Exemplary Projects

Rockville, MD Veterinary Hospital; Gary, IN Veterinary Hospital; Pawaukee Veterinary Service; Emergency Animal Clinic; Coral Springs Animal Hospital; Portage, WI Animal Hospital

G. W. KORTNESS ASSOCIATES, INC.

200 E. Linn, P.O. Box 366
Spooner, WI 54801

Gerald W. Kortness, Pres. WSA/AIA

Registered Architects 1
Total Employees of Firm 3

Categories of Work by Percentage:

20 - Small Scale Office Buildings
5 - Solar and/or Earth Sheltered
5 - Architect Designed Homes
5 - Apartments - Condominiums
5 - Medical-Health Care
5 - Educational
20 - Industrial
15 - Churches/Worship
20 - Municipal Buildings

ROBERT M. KUENY, ARCHITECT

2403 - 136th Avenue
Kenosha, WI 53142
414/859-2201

Robert M. Kueny WSA/AIA
William A. Bragg

Registered Architects 1
Total Employees of Firm 3

Categories of Work by Percentage:

10 - Small Scale Office Buildings
10 - Solar and/or Earth Sheltered
10 - Architect Designed Homes
10 - Apartments - Condominiums
10 - Restaurants
10 - Banks/Financial
10 - Medical-Health Care
10 - Planning
10 - Interior Design
10 - Industrial

**GENE LA MURO AIA ARCHITECT, INC.**

38 S. Water Street, W.
Fort Atkinson, WI 53538
414/563-6318

Gene La Muro WSA/AIA

Registered Architects 1
Total Employees of Firm 3

Categories of Work by Percentage:

10 - Architect Designed Homes
20 - Apartments - Condominiums
10 - Restaurants
20 - Banks/Financial
20 - Industrial
10 - Churches/Worship
10 - Municipal Buildings

Six Recent Exemplary Projects

Jefferson Public Library, Jefferson, WI; Ajay Enterprises Corp., Delavan, WI; Immanuel Methodist Church, Jefferson, WI; Farmers & Merchants Bank, Sycamore, IL; Fairhaven Corp., Whitewater, WI; Aunt Matties Apartments, Whitewater, WI

JAMES E. LARSON, ARCHITECT

600 South Main
Oshkosh, WI 54901
414/233-8442

James E. Larson WSA/AIA

Registered Architects 2
Total Employees of Firm 6

Categories of Work by Percentage:

10 - Small Scale Office Buildings
10 - Apartments - Condominiums
10 - Restaurants
20 - Design/Build
40 - Restoration/Renovation
10 - Churches/Worship

Six Recent Exemplary Projects

Pepsi-Cola Corporate Offices & Plant, Oshkosh, WI; Riverwatch Condominiums, Oshkosh, WI; Marketplace - Retail Center, Neenah, WI; Casa de Lara Restaurant, Madison, WI; Sandwich Factory Restaurant, Appleton, WI; Dale School Apartments, Oshkosh, WI

**WILLIS & LILLIAN LEENHOUTS, FAIA
ARCHITECTS**

3332 N. Dousman St.
Milwaukee, WI 53212
414/964-1204

Lillian S. Leenhouts, FAIA WSA/AIA
Willis C. Leenhouts, FAIA WSA/AIA
Rose Daitsman

Registered Architects 2
Total Employees of Firm Varies

Categories of Work by Percentage:

Always - Solar and/or Earth Sheltered
50 - Architect Designed Homes
30 - Apartments - Condominiums
10 - Restoration/Renovation
10 - Churches/Worship

Six Recent Exemplary Projects

Passive Solar Res., Brookfield; Passive Solar Res., Mequon; Passive Solar Res., New Berlin; Meeting House — Solar, Milwaukee; Apartment Project on Boards

**DAVID LIEN & DAVID PETERSON
ARCHITECTS, INC.**

124½ Graham Ave., P.O. Box 925
Eau Claire, WI 54702
715/835-7500

David Lien WSA/AIA
David Peterson WSA/AIA
wisconsin architect/february 1985

Registered Architects 2
Total Employees of Firm 2

Categories of Work by Percentage:
10 - Small Scale Office Buildings
10 - Shopping Centers - Retail
30 - Restaurants
10 - Industrial
5 - Churches/Worship
10 - Design Build
20 - Restoration/Renovation
5 - Municipal Buildings

LINDE/ARCHITECT

933 Erie Avenue, P.O. Box 1143
Sheboygan, WI 53081
414/459-9199

Richard P. Linde WSA/AIA

Registered Architects 1
Total Employees of Firm 2

Categories of Work by Percentage:
10 - Small Scale Office Buildings
5 - Solar and/or Earth Sheltered
5 - Architect Designed Homes
5 - Apartments - Condominiums
5 - Restaurants
5 - Medical-Health Care
5 - Educational
30 - Industrial
30 - Churches/Worship

Six Recent Exemplary Projects
Vollrath Company Network Center, Sheboygan, WI; Hangar, Sheboygan, WI; Residence, Sheboygan, WI; Church — Mount Olive Lutheran, Mukwonago, WI; Sign Manufacturing Building, Sheboygan, WI; Restaurant, Sheboygan, WI

M

MAHER AND ASSOCIATES ARCHITECTS S.C.

810 North Plankinton Avenue
Milwaukee, WI 53203
414/276-0811

J. Thomas Maher, III WSA/AIA

Registered Architects 5
Total Employees of Firm 8

Categories of Work by Percentage:
10 - Large Scale Office Buildings
10 - Restaurants
5 - Banks/Financial
5 - Planning
5 - Interior Design
5 - Design/Build
15 - Restoration/Renovation
40 - Hotels/Convention Center
10 - Restaurants

Six Recent Exemplary Projects
Ramada Renaissance Hotel, Minnetonka, MN; Sheraton Manitowoc, Manitowoc; Retlaw Hotel, Fond du Lac; Sheraton Hotel, Burnsville, MN; Brandywine Inn, Dixon, IL

wisconsin architect/february 1985

GENE MALONEY - ARCHITECT

821-A Washington Street
Manitowoc, WI 54220
414/684-0452

Gene Maloney (owner) WSA/AIA

Registered Architects 1
Total Employees of Firm 3

Categories of Work by Percentage:
15 - Small Scale Office Buildings
5 - Shopping Centers - Retail
10 - Architect Designed Homes
5 - Apartments - Condominiums
10 - Banks/Financial
15 - Medical-Health Care
40 - Industrial

Six Recent Exemplary Projects
Office for Jagemann Plating Co., Manitowoc, WI; Robert Stelzer Res., Manitowoc, WI; Sunnyside Apartments, Manitowoc, WI; Collins State Bank, Collins, WI; Manitowoc Family Practice Assoc. Offices, Manitowoc, WI; Bronson Electronics (Mfr. Addn.), Seymour, WI; Manitowoc Marina Admin. Bldgs., Manitowoc, WI

MARATHON ENGINEERS/ARCHITECTS/ PLANNERS, INC.

1165 Appleton Rd., P.O. Box 335
Menasha, WI 54952
414/725-3923
9310 N. 107th Street
Milwaukee, WI 53224-1198
414/354-9090

Jack L. Fischer WSA/AIA
James A. Jensen WSA/AIA

Registered Architects 9
Total Employees of Firm 175

Categories of Work by Percentage:
5 - Small Scale Office Buildings
10 - Large Scale Office Buildings
5 - Shopping Centers - Retail
2 - Solar and/or Earth Sheltered
5 - Apartments - Condominiums
3 - Restaurants
5 - Medical-Health Care
5 - Planning
5 - Educational
50 - Industrial
5 - Municipal Buildings

Six Recent Exemplary Projects
3M Office & Mfg. Plant, Cynthiana, Kentucky; Colony Place Condominiums, Augusta, GA; Energenecs Office Building, Cedarburg, WI; Marquette High School Master Plan, Milwaukee, WI; Inmont Corp. Office & Mfg. Plant, New Berlin, WI

MARTINSON/ZECK/MEYER, INC.

625 W. Washington Ave.
Madison, WI 53705
608/256-2002

Gustavs M. Martinsons WSA/AIA
Dwight D. Zeck WSPE
John W. Meyer WSA/AIA

Registered Architects 4
Total Employees of Firm 9

Categories of Work by Percentage:
5 - Shopping Centers - Retail
5 - Architect Designed Homes
20 - Apartments - Condominiums

10 - Restaurants
5 - Medical-Health Care
20 - Townhouses
10 - Planning
15 - Restoration/Renovation
10 - Municipal Buildings

Six Recent Exemplary Projects
Celebration Station Restaurant, Park Forest, IL; Francis St. Parking Ramp, Madison; McMahon Residence, Madison; Fire Station #4, Madison; Swine Teaching/Research Facility, UW Madison, Arlington; 341 State Street Retail, Madison

MCCULLOCH & ASSOCIATES

135 S. 5th Avenue
West Bend, WI 53095
414/334-4989

Kurt L. McCulloch WSA/AIA

Registered Architects 1
Total Employees of Firm 1

Categories of Work by Percentage:
10 - Small Scale Office Building
5 - Shopping Centers - Retail
5 - Solar and/or Earth Sheltered
5 - Architect Designed Homes
20 - Apartments - Condominiums
10 - Restaurants
20 - Industrial
15 - Restoration/Renovation
10 - Churches/Worship
5 - Landscape Architecture

MAURICE MERLAU - ARCHITECT

S67 W25200 Skyline Dr.
Waukesha, WI 53186
414/662-5271

Maurice R. Merlau WSA/AIA

Registered Architects 1
Total Employees of Firm 1

Categories of Work by Percentage:
10 - Small Scale Office Buildings
5 - Solar and/or Earth Sheltered
10 - Architect Designed Homes
25 - Apartments - Condominiums - Motel
15 - Townhouses
5 - Interior Design
5 - Educational
10 - Industrial
10 - Restoration/Renovation
5 - Churches/Worship

Six Recent Exemplary Projects
Welcome Inn Motel, Kewaunee; St. James Church, Mukwonago; St. Mary's School, So. Milwaukee; James Office Equip. Co., Waukesha

MAYNARD MEYER/ASSOCIATES, LTD.

1843 Rocky Point Road
Pewaukee, WI 53072
414/691-0220

Maynard W. Meyer, FAIA WSA/AIA
Wallace R. Lee, Jr. CSI

Registered Architects 2
Total Employees of Firm 3

MILLER AND MEIER AND ASSOCIATES ARCHITECTS AND PLANNERS, INC.

777 North Jefferson Street
Milwaukee, WI 53202
414/271-1200

Jordan A. Miller, Pres. WSA/AIA
 Paul A. Meier, Ex. V.P. WSA/AIA
 Robert D. Cooper, Ex. V.P. WSA/AIA
 Jack de Walt, Ex. V.P. Civil Engineer

Registered Architects 15
 Total Employees of Firm 42

10 - Small Scale Office Buildings
 10 - Large Scale Office Buildings
 5 - Architect Designed Homes
 5 - Apartments - Condominiums
 10 - Medical-Health Care
 10 - Townhouses
 5 - Planning
 5 - Interior Design
 20 - Educational
 10 - Restoration/Renovation
 10 - Municipal Buildings

Six Recent Exemplary Projects
 Broward County Branch Library; Cedarburg Post Office; Travway Office Building; Milwaukee County Airport Terminal Expansion (first phase); Broward County Main Library (J/V Marcel Breuer); Agricultural Engineering Addition

MILLER WAGNER COENEN, INC.

250 N. Green Bay Rd.
 Neenah, W 54956
 414/725-6346

Robert M. Miller WSA/AIA
 Harley G. Wagner
 Rodney M. Coenen

Registered Architects 7
 Total Employees of Firm 18

Categories of Work by Percentage:

5 - Small Scale Office Buildings
 5 - Large Scale Office Buildings
 10 - Apartments - Condominiums
 5 - Banks/Financial
 10 - Medical-Health Care
 20 - Educational
 10 - Industrial
 5 - Design/Build
 10 - Restoration/Renovation
 20 - Municipal Buildings

Six Recent Exemplary Projects
 Appleton Public Library; Neenah City Hall; Lawrence University Library; R & D Facility, Kimberly-Clark Corp.; Corporate Headquarters, Neenah Foundry; State Corrections Facility, Oshkosh

NORMAN E. MINSTER, INC.

3310 N. 7th
 Sheboygan, WI 53081
 414/457-3449

Norman E. Minster, Pres. WSA/AIA

Registered Architects 1
 Total Employees of Firm 2

N

JAMES G. NEU, ARCHITECT

4777 Stevens Dr.
 Hubertus, WI 53033
 414/628-2857

James G. Neu WSA/AIA

Registered Architects 1
 Total Employees of Firm 1

Categories of Work by Percentage:

20 - Small Scale Office Buildings
 10 - Large Scale Office Buildings
 5 - Shopping Centers - Retail
 25 - Medical-Health Care
 5 - Planning
 5 - Interior Design
 15 - Educational
 15 - Industrial

Six Recent Exemplary Projects
 Menomonee Falls Dental Group Bldg., Menomonee Falls; Medical Assoc. Health Center, Menomonee Falls

NICHOLS CONSTR. CO., INC.

5891 Woods Edge Rd.
 Madison, WI 53711
 608/273-4807

Bruce Nichols WSA/AIA, ASCE, NAHB

Registered Architects 1
 Total Employees of Firm 1

Categories of Work by Percentage:

20 - Solar and/or Earth Sheltered
 80 - Architect Designed Homes

J. NICHOLS ASSOCIATES, INC.

420 Doty Street
 Green Bay, WI 54301
 414/437-7300

J. T. Nichols WSA/AIA

Registered Architects 4
 Total Employees of Firm 5

Categories of Work by Percentage:

10 - Small Scale Office Buildings
 10 - Shopping Centers - Retail
 70 - Apartments - Condominiums
 5 - Interior Design
 5 - Industrial

Six Recent Exemplary Projects
 50 Unit Elderly Housing, Sturgeon Bay; 50 Unit Elderly Housing, Two Rivers; Office Building, Green Bay; Rehab. Hotel Building (Eld. Housing), Green Bay; Truck Sales & Service Garage, De Pere; Retail Stores (2) Mall, Green Bay

NISBET/ARCHITECTS

4340 Hillcrest Circle
 Madison, WI 53705
 608/233-9407

Thomas K. Nisbet WSA/AIA

Registered Architects 1
 Total Employees of Firm 1

O

OSP ARCHITECTS

105 Washington
 Suite 116
 Oshkosh, WI 54901
 414/231-6868

Clifford A. Osen WSA/AIA

Registered Architects 1
 Total Employees of Firm 3

Categories of Work by Percentage:

10 - Small Scale Office Buildings
 10 - Shopping Centers - Retail
 10 - Solar and/or Earth Sheltered
 5 - Architect Designed Homes
 10 - Apartments - Condominiums
 10 - Restaurants
 5 - Medical-Health Care
 5 - Planning
 10 - Interior Design
 10 - Industrial
 10 - Restoration/Renovation
 5 - Municipal Buildings

Six Recent Exemplary Projects
 Jefenbeck Diamonds; Blue Moon Cafe; Doemel Earth Sheltered Duplex; Waushara Co. Garage; Fischer Auto Body; Park Plaza Food Court

O'DONNELL & SILBERMAN ASSOCIATES, INC.

604 E. Fourth St.
 P.O. Box 124
 Marshfield, WI 54449
 715/384-4040

Myron B. Silberman WSA/AIA, ASCE
 Douglas T. O'Donnell P.E.

Registered Architects 2
 Total Employees of Firm 4

Categories of Work by Percentage:

10 - Small Scale Office Buildings
 4 - Shopping Centers - Retail
 6 - Solar and/or Earth Sheltered
 6 - Architect Designed Homes
 12 - Apartments - Condominiums
 4 - Restaurants/Taverns/Supper Clubs
 4 - Banks/Financial
 2 - Medical-Health Care
 10 - Prime Engineering
 2 - Townhouses
 6 - Planning
 2 - Interior Design
 8 - Educational;
 24 - Industrial
 18 - Design/Build
 8 - Restoration/Renovatioiin
 2 - Landscape Architecture
 6 - Churches/Worship
 4 - Municipal Buildings

Six Recent Exemplary Projects
 Branch Office for the Production Credit Association of Neillsville, Thorp; Adams Village, 60 Unit Elderly Housing for the Adams County Housing Authority, Adams; Addition & Remodeling to the Headquarters Building UW Experimental Farm for Board of Regents, Marshfield; Marshfield Airport Terminal for the Greater Marshfield, Inc. Marsh-
 wisconsin architect/february 1985

field; Gymnasium & Natatorium for the Granton Area School District, Granton; Vaughn-Hansen Interdenominational Chapel for Hillside Cemetery of the City of Marshfield, Marshfield

DENNIS LYNOS OLSON, AIA ARCHITECT

P.O. Box 2646
Appleton, WI 54913
414/731-4418

Dennis L. Olson, AIA WSA/AIA

Registered Architects 1
Total Employees of Firm 1

Categories of Work by Percentage:

- 15 - Small Scale Office Buildings
- 5 - Large Scale Office Buildings
- 20 - Shopping Center - Retail
- 10 - Solar and/or Earth Sheltered
- 5 - Architect Designed Homes
- 15 - Apartments - Condominiums
- 5 - Churches/Worship
- 10 - Design/Built
- 5 - Restoration/Renovation
- 5 - Landscape Architecture
- 5 - Restaurants

Six Recent Exemplary Projects

Le Bon Appetit - French Restaurant Addition; Maple Hills Country Club - Clubhouse Addition/Remodeling; St. John Lutheran Church - Entrance Addition/Remodeling; New Grocery Store - Mike's Towne & Country Markets, Clintonville

GORDON D. ORR, JR., FAIA, ARCHITECT

2729 Mason Street
Madison, WI 53705
608/238-1683

Gordon D. Orr, Jr., FAIA WSA/AIA

Registered Architects 1
Total Employees of Firm 1

THE OSBORNE ASSOCIATES

161 W. Wisconsin Ave.
Milwaukee, WI 53203
414/271-0123

Edward Y. Osborne WSA/AIA

Registered Architects 1
Total Employees of Firm 3

Categories of Work by Percentage:

- 5 - Small Scale Office Buildings
- 5 - Shopping Centers - Retail
- 60 - Apartments - Condominiums
- 10 - Medical-Health Care
- 15 - Townhouses
- 5 - Mausoleums

Six Recent Exemplary Projects

Wyndemere (Condo), Old Sauk Road & Gammon, Madison; High Point Road Apartments, High Point Road & D'onofrio Dr., Madison; Mausoleums, Allover Cemetery, Allover; River Bend Development, Naperville, IL; Williams Towne (Office Park), Delafield (Starting Construction); Mausoleum, Roselawn Cemetery, Monona

OZOLINS-D'JOCK ARCHITECTS, LTD.

2115 East Clairemont Avenue, Suite 1
Eau Claire, WI 54701-4748
715/834-0505

Dennis F. D'Jock, Pres. WSA/AIA
Edmunds Ozolins, V.P. WSA/AIA

Registered Architects 4
Total Employees of Firm 6

Categories of Work by Percentage:

- 15 - Small Scale Office Buildings
- 5 - Large Scale Office Buildings
- 5 - Solar and/or Earth Sheltered
- 5 - Architect Designed Homes
- 5 - Apartments - Condominiums
- 5 - Restaurants
- 5 - Banks/Financial
- 10 - Medical-Health Care
- 5 - Interior Design
- 10 - Educational
- 10 - Industrial
- 5 - Restoration/Renovation
- 5 - Churches/Worship
- 10 - Municipal Buildings

Six Recent Exemplary Projects

Burnett County Government Center; Rusk County Law Enforcement Center; Trinity United Methodist Church; Advance Research Building - Cray Research, Inc.; London Square Bank; Center of Care

P

PSI DESIGN, INC.

W232 S7530 Big Bend Dr.
P.O. Box 215
Big Bend, WI 53103
414/662-5551

Daniel P. Christiansen, AIA WSA/AIA
Thomas Mudrovich
Howard A. Lorenz

Registered Architects 3
Total Employees of Firm 9

Categories of Work by Percentage:

- 10 - Small Scale Office Buildings
- 10 - Shopping Centers - Retail
- 30 - Restaurants
- 20 - Medical-Health Care
- 5 - Planning
- 10 - Interior Design
- 10 - Industrial
- 5 - Restoration/Renovation

Six Recent Exemplary Projects

"McStop" Development, Lakeville, MN; Advanced Institute of Hair Design, Milwaukee, WI; McDonald's "Oasis" Renovation, Des Plaines & Belvidere, IL; PSI Office Building, Town of Vernon (Big Bend); Ohio Petroleum Products, Milwaukee, WI; Woodmill Products, Franklin, WI

PETERS/ORPUT, INC.

7618 Westward Way
Madison, WI 53717
608/833-2626

Kenton Peters WSA/AIA
Tom Williams

Registered Architects 6
Total Employees of Firm 13

Categories of Work by Percentage:

- 5 - Architect Designed Homes
- 10 - Banks/Financial
- 10 - Interior Design
- 25 - Churches/Worship
- 50 - Municipal Buildings

Six Recent Exemplary Projects

U.S. Courthouse, Madison; Bank of Wisconsin, Janesville; Covenant Lutheran Church, Stoughton; Central Fire Station, Aurora, IL

PETERSON-TWOHIG & DUE, INC. ARCHITECTS & PLANNERS

139 South Main Street
Fond du Lac, WI 54935
414/923-0203

Gordon L. Peterson WSA/AIA
Philip J. Twohig WSA/AIA
Gary G. Due WSA
Larry C. Beyer

Registered Architects 3
Total Employees of Firm 11

Categories of Work by Percentage:

- 10 - Small Scale Office Buildings
- 10 - Large Scale Office Buildings
- 10 - Shopping Centers - Retail
- 5 - Apartments - Condominiums
- 10 - Banks/Financial
- 5 - Medical-Health Care
- 10 - Educational
- 10 - Industrial
- 15 - Municipal Buildings
- 15 - Detention/Correctional

Six Recent Exemplary Projects

Elderly Housing Project (HUD), N. Fond du Lac, WI; Hildale Shopping Center, Hartford, WI; Bank of Milwaukee, Milwaukee, WI; Fond du Lac County Jail, Fond du Lac, WI; Social Services Offices, Fond du Lac, WI; Handicap Access Modification - Dodge Correctional Institute, Waupun, WI

MARK F. PFALLER II, AIA

3112 W. Highland Blvd.
Milwaukee, WI 53208
414/931-0633

Mark F. Pfaller II WSA/AIA

Registered Architects 1
Total Employees of Firm 5

Categories of Work by Percentage:

- 5 - Small Scale Office Buildings
- 5 - Restaurants
- 40 - Design/Built
- 50 - Restoration/Renovation

Six Recent Exemplary Projects

Elam Beardsley Farm House - Restoration, Waterford, WI; Grand Opera House - Restoration, Oshkosh, WI; O'Connor Res. - Remodeling, Milwaukee, WI; Reinhardt Mansion - Restoration, Oconomowoc, WI; Ling Residence - Remodeling, Los Angeles, CA; Elmer Building - Restoration, Denver, CO

PFALLER HERBST & EPPSTEIN, INC.

210 E. Michigan St., Suite 100
Milwaukee, WI 53202
414/271-5350

Samuel D. Eppstein, Pres.	WSA/AIA
Samuel D. Eppstein, Pres.	WSA/AIA
Mark A. Pfaller, Chairman, FAIA	WSA/AIA
Roger M. Herbst, V. Chairman	WSA/AIA
R.G. Keller, V.P.	WSA/AIA
Pedro P. SanDiego	WSA/AIA
Arthur C. Chadek	WSA/AIA
Judy A. Barczak	
Diane L. Hammann	

Registered Architects	8
Total Employees of Firm	20

Categories of Work by Percentage:

10 - Small Scale Office Buildings
10 - Large Scale Office Buildings
5 - Solar and/or Earth Sheltered
5 - Apartments - Condominiums
5 - Banks/Financial
5 - Medical-Health Care
5 - Interior Design
10 - Educational
5 - Industrial
5 - Design/Build
30 - Restoration/Renovation
5 - Municipal Buildings

Six Recent Exemplary Projects

Iron Block Office Building, Rehab/Restoration, Milwaukee, WI; First Congregational United Church of Christ, Passive Solar/Earth Shelter Design, Oconomowoc, WI; University of Wisc.-Madison, Southeast Recreational Facility, Madison, WI; Forest Ridge Elderly Housing Project, Hales Corners, WI; Centennial Hall, Restoration, Milwaukee, WI; Summerfest Main Stage, Milwaukee, WI

PLANNING ASSOCIATES, INC.

1602 West Beltline Highway
Madison, WI 53713
608/257-0704

Robert L. Niebauer, Pres.	WSA/AIA
---------------------------	---------

Registered Architects	6
Total Employees of Firm	12

Categories of Work by Percentage:

10 - Small Scale Office Buildings
60 - Shopping Centers - Retail
10 - Apartments - Condominiums
5 - Restaurants
5 - Medical-Health Care
10 - Restoration/Renovation

Six Recent Exemplary Projects

Hayes Block restoration, Janesville; Telco Credit Union, Madison; South Towne Mall, Madison; Esther Hillman House, Elderly Housing, East Dubuque, IL; High Point Centre, Shopping Mall, Madison; High Point Meadows, Apartments, Madison

PLUNKETT, KEYMAR, REGINATO ARCHITECTS

6830 W. Villard Ave.
Milwaukee, WI 53218
414/461-6830

James G. Plunkett	WSA/AIA
Daniel D. Reginato	WSA/AIA

Registered Architects	10
Total Employees of Firm	22

58

Categories of Work by Percentage:

15 - Large Scale Office Buildings
5 - Apartments - Condominiums
5 - Banks/Financial
30 - Medical-Health Care
5 - Interior Design
10 - Educational
20 - Restoration/Renovation
10 - Municipal Buildings

Six Recent Exemplary Projects

Doerr Electric Corp. Offices, Cedarburg; St. Mary's Hospital Parking Structure, Milwaukee; Family Health Plan, Elm Grove; First Wisconsin Dev. Corp., New Berlin Operation Center, New Berlin; North Stadium Renovation, Milwaukee Public Schools, Milwaukee; Boy Scouts of America Service Center, Milwaukee

POTTER DESIGN GROUP, INC.

735 Jenifer Street
Madison, WI 53703
608/257-3825

Ross T. Potter	WSA/AIA
----------------	---------

Registered Architects	4
Total Employees of Firm	8

Categories of Work by Percentage:

30 - Large Scale Office Buildings
5 - Architect Designed Homes
10 - Apartments - Condominiums
10 - Medical-Health Care
15 - Restoration/Renovation
10 - Churches/Worship
20 - Municipal Buildings

Six Recent Exemplary Projects

State Historical Museum, Madison; Dival Offices, 110 N. Hamilton, Madison; Madison General Hospital Remodeling, Madison; Factory for Pate Foods, South Beloit, IL; River's Edge Square, Janesville; Waunakee Library, Waunakee, WI

POTTER LAWSON & PAWLOWSKY, INC.

15 Ellis Potter Court
Madison, WI 53711
608/274-2741

James T. Potter	WSA/AIA, NCARB
David E. Lawson	WSA/AIA, NCARB
Anthony P. Pawlowsky	WSA/AIA, NCARB

Registered Architects	14
Total Employees of Firm	29

Categories of Work by Percentage:

10 - Small Scale Office Buildings
20 - Large Scale Office Buildings
5 - Banks/Financial
5 - Medical-Health Care
10 - Interior Design
5 - Educational
5 - Industrial
15 - Design/Build
5 - Restoration/Renovation
20 - Municipal Buildings

Six Recent Exemplary Projects

City-County Building Vertical Expansion, Addition & Remodeling; Oscar Mayer Foods, Corp. Office Addition & Remodeling; Madison Gas & Electric Co., General Office Facility; Credit Union National Assn. Headquarters & International Bldg.; Cuna Mutual Insurance Co., Office & Atrium Addition; First National Bank of Monroe

PRINE ARCHITECTS

502 N. Westfield Road
Madison, WI 53717
608/833-4563

Eugene Roy Prine	WSA/AIA
------------------	---------

Registered Architects	1
Total Employees of Firm	1

Categories of Work by Percentage:

25 - Small Scale Office Buildings
10 - Shopping Centers - Retail
5 - Solar and/or Earth Sheltered
20 - Architect Designed Homes
25 - Apartments - Condominiums
5 - Restaurants
10 - Restoration/Renovation

Six Recent Exemplary Projects

Shackleton Square Condominiums, Village of Shorewood Hills; Ultratec Office Bldg.; First Realty Office Bldg.; Douglas Koepcke Res.; John Heiser Res.

PY-VAVRA ARCHITECTS ENGINEERS, INC.

933 N. Mayfair Road, P.O. Box 13507
Wauwatosa, WI 53213-0507
414/258-6600

Arthur B. Py, Jr., Pres.	WSA/AIA
Thomas E. Vavra III	
Arthur W. Schwartz, V.P.	
Charles E. Millman, V.P.	WSA/AIA
Paul J. Klumb, V.P.	WSA/AIA

Registered Architects	10
Total Employees of Firm	22

Categories of Work by Percentage:

10 - Large Scale Office Buildings
10 - Apartments - Condominiums
5 - Banks/Financial
5 - Industrial
10 - Restoration/Renovation
60 - Hotels

Six Recent Exemplary Projects

1233 Office Building, Wauwatosa, WI; Radisson Hotel, High Point, NC; Sheraton Inn, Martinsburg, WV; Pier 66 Hotel, Ft. Lauderdale, FL; Bishop's Grove Condominiums, Brookfield, WI; Brock Residence Inn, Tysons Corner, VA

R

RAUBER STARK ASSOCIATES, INC.

320 North Tenth Street
Manitowoc, WI 54220
414/682-7702

Roy H. Stark, Pres.	WSA/AIA, NCARB
---------------------	----------------

Registered Architects	3
Total Employees of Firm	6

Categories of Work by Percentage:

5 - Small Scale Office Buildings
5 - Shopping Centers - Retail

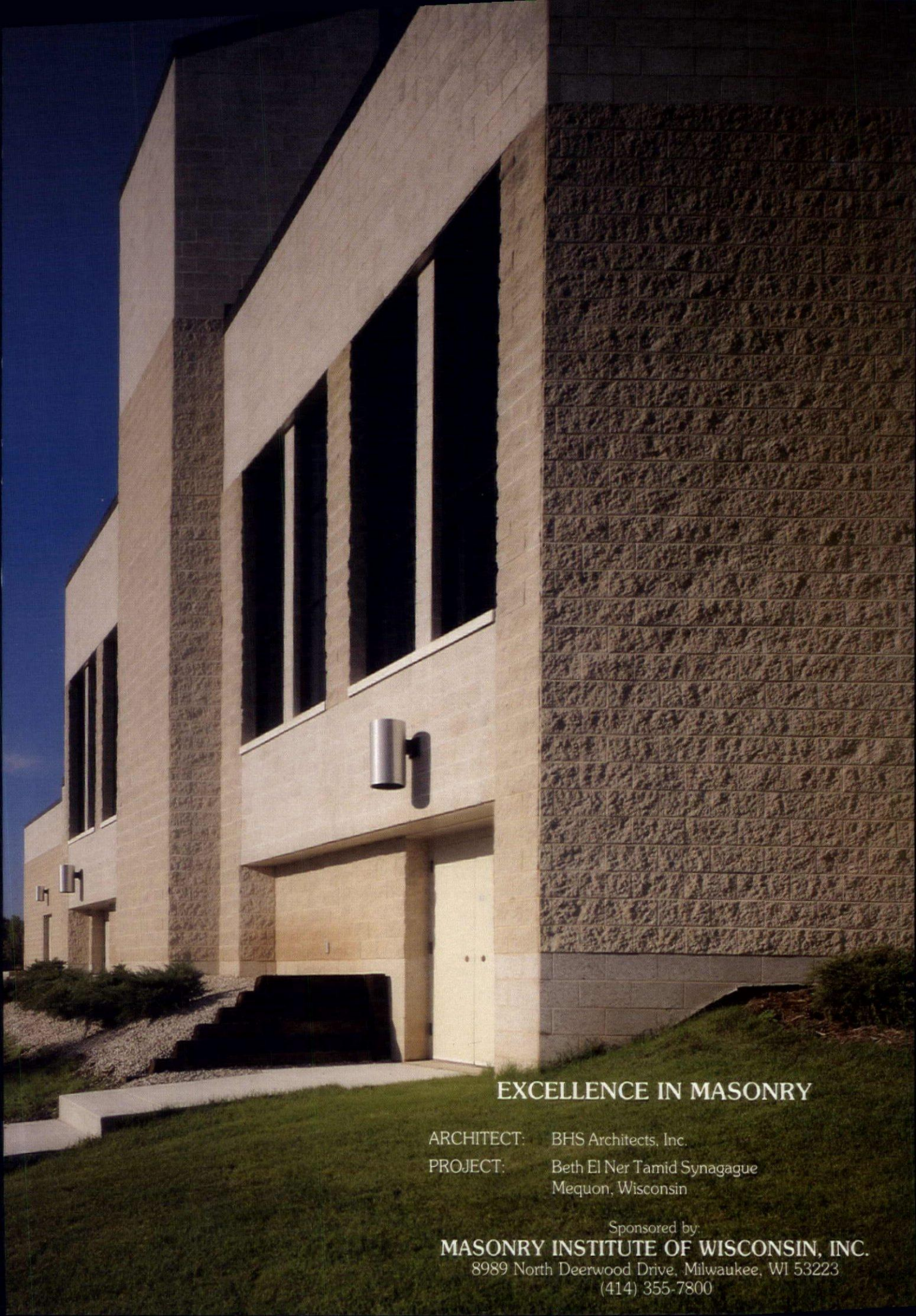

EXCELLENCE IN MASONRY

ARCHITECT: BHS Architects, Inc.
PROJECT: Beth El Ner Tamid Synagogue
Mequon, Wisconsin

Sponsored by:
MASONRY INSTITUTE OF WISCONSIN, INC.
8989 North Deerwood Drive, Milwaukee, WI 53223
(414) 355-7800

BHS Architects, Inc.

330 West Silver Spring Drive
Milwaukee, Wisconsin 53217
(414) 332-9340

Richard P. Blake FAIA
Clarence Huettnerauch AIA/CSI
Peter J. Schuyler AIA
Frank G. Pletcher AIA/CSI

Masonry Institute of Wisconsin
8989 North Deerwood Road
Milwaukee, Wisconsin 53223

RE: Beth El Ner Tamid Synagogue

Dear Masonry Institute:

The design for the new School and Synagogue for Beth El Ner Tamid reflects both the Owner's and Architect's desire to take advantage of a natural site and to respect the traditions of Judaism. The selection of the primary building materials came very early in the design process, and set the theme for both the interior and exterior of the building.

A combination of textured concrete masonry and polished concrete masonry was chosen for all of the exterior walls and for the majority of the interior walls. The masonry material was selected for its' scale in relationship to the total building, as well as for its' ability to convey a sense of strength and permanence. The practical considerations of durability and relative cost were also factors in the decision. The block and mortar were both integrally colored to achieve a warm, earth-tone appearance. The texture of the block is accentuated in different ways by the play of light from skylights, windows, and strategically placed artificial sources. The polished block is used as a base for the building to rest upon, and it provides a visual contrast with the texture block above.

Masonry plays a key element in the success of the design for the new Synagogue. The color, texture, and practicality of the masonry materials make it an ideal choice for this application.

Sincerely,

BHS ARCHITECTS, INC.

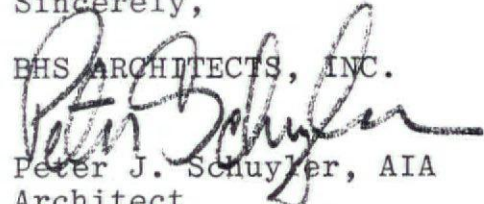
Peter J. Schuyler, AIA
Architect

PJS/sc

- 5 - Architect Designed Homes
- 50 - Educational
- 20 - Industrial
- 5 - Churches/Worship
- 10 - Municipal Buildings

Six Recent Exemplary Projects

JFK Field House - Renovation of Building, Manitowoc Schools, Manitowoc, WI; New Office Building - Kaytee Products, Inc., Chilton, WI; Renovation to School - Reedsville Sr. High School, Reedsville, WI; Zinkel Enterprises - New Storage Bldg. & Offices, Manitowoc, WI; Seed Cleaning Plant - Kaytee Products, Inc., Chilton, WI; Industrial Arts Addition to Manitowoc Lincoln Sr. High School, Manitowoc, WI;

UEL C. RAMEY, ARCHITECT

5102 S. 8th St.
Sheboygan, WI 53081
414/458-8898

Uel C. Ramey WSA/AIA

Registered Architects 1
Total Employees of Firm 1

RANEY AND LUND - ARCHITECTS

222 North Midvale Boulevard
Madison, WI 53705
608/233-2558

Elizabeth M. Ranney WSA/AIA
David A. Lund WSA/AIA

Registered Architects 2
Total Employees of Firm 2½

Categories of Work by Percentage:

- 25 - Small Scale Office Buildings
- 10 - Large Scale Office Buildings
- 5 - Shopping Centers - Retail
- 5 - Solar and/or Earth Sheltered
- 5 - Architect Designed Homes
- 5 - Apartments - Condominiums
- 5 - Banks/Financial
- 5 - Medical-Health Care
- 10 - Interior Design
- 5 - Educational
- 5 - Industrial
- 5 - Restoration/Renovation
- 5 - Churches/Worship
- 5 - Municipal Buildings

REINKE, HANSCH, LAST, INC.

805 N. Main Street
Oshkosh, WI 54901
414/231-6950

Leonard H. Reinke, FAIA WSA/AIA
Ronald D. Hansche WSA/AIA
George W. Last WSPE

Registered Architects 4
Total Employees of Firm 9

Categories of Work by Percentage:

- 15 - Small Scale Office Buildings
- 15 - Apartments - Condominiums
- 5 - Restaurants
- 10 - Banks/Financial
- 15 - Medical-Health Care
- 15 - Educational
- 10 - Industrial
- 5 - Churches/Worship
- 10 - Municipal Buildings

Six Recent Exemplary Projects

Bethany Park Village, Oshkosh; Oshkosh Public Museum Expansion; Oshkosh National Wisconsin architect/february 1985

nal Bank; Carmel Residence Inc. (Ret. Cntr.), Oshkosh; Beach Building Renovation (Offices), Oshkosh; Carthage College - Student Union Expansion, Kenosha

RENNER DESIGN

626 N. Water Street
Milwaukee, WI 53202
414/273-6637

Peter Renner WSA/AIA
Jeff Natrop CSA

Registered Architects 3
Total Employees of Firm 7

Categories of Work by Percentage:

- 15 - Shopping Centers - Retail
- 5 - Architect Designed Homes
- 10 - Restaurants
- 20 - Banks/Financial
- 20 - Planning
- 5 - Interior Design
- 25 - Restoration/Renovation

Six Recent Exemplary Projects

Pick 'n Save, 709 E. Capitol Dr., Milwaukee; H. H. West Co., 505 N. 22nd St., Milwaukee; H. H. West Co., 628 N. Water St., Milwaukee; Loft Space, 241 N. Broadway, Milwaukee; The Buffalo, 312 E. Buffalo, Milwaukee; Adelman's, Brown Deer

RAE R. REUSS, AIA

N84 W 17848 Menomonee Ave.
Menomonee Falls, WI 53501
414/255-1660

Rae R. Reuss WSA/AIA/CSI

Registered Architects 1
Total Employees of Firm 1

Categories of Work by Percentage:

- 5 - Small Scale Office Buildings
- 5 - Architect Designed Homes
- 10 - Apartments - Condominiums
- 10 - Industrial
- 5 - Restoration/Renovation
- 65 - Mausoleums

Six Recent Exemplary Projects

Wisc. Memorial Park, Garden Mausoleum, Brookfield, WI; Forest Home Mausoleum, Marinette, WI; Culligan Water Softner, Milwaukee, WI; Ernie von Schledorn, AMC Salesroom, Menomonee Falls, WI; Fountain Plaza, Shopping Center, Germantown, WI

ROSE/ORR ARCHITECTS S.C.

P.O. 995, 1820 Riverside Drive
Beloit, WI 53511
608/365-0139

Noble E. Rose WSA/AIA
Gerald P. Orr WSA/AIA

Registered Architects 3
Total Employees of Firm 9

Categories of Work by Percentage:

- 5 - Apartments - Condominiums
- 10 - Banks/Financial
- 10 - Medical-Health Care
- 5 - Interior Design
- 20 - Educational
- 25 - Industrial
- 5 - Restoration/Renovation
- 20 - Municipal Buildings

Six Recent Exemplary Projects

U.S. Shoe Corp., Beloit; West Side Jr. High, Beloit; Rhinelander Dist. Library; City Hall, Beloit; U. of Wis.-Rock Co., Janesville

S

SCHAEFER & SCHAEFER ARCHITECTS

13446 N. Lakewood Dr.
Mequon, WI 53092
414/243-5303

Ralph E. Schaefer WSA/AIA
James W. Schaefer WSA/AIA

Registered Architects 2
Total Employees of Firm 4

Categories of Work by Percentage:

- 20 - Small Scale Office Buildings
- 35 - Architect Designed Homes
- 10 - Apartments - Condominiums
- 5 - Restaurants
- 5 - Townhouses
- 20 - Restoration/Renovation
- 5 - Churches/Worship

Six Recent Exemplary Projects

Roeming Industrial Sales, Office Building; Charles W. Aring Res.; New Frankfort Settlement - Condominiums; Benjamin Garmer Res. - Renovation; Old World Wisconsin - Restorations & Adaptive Use; LNC Inc. - Office Building & Adaptive Use

GEO. SCHLEY & SONS, INC.

3224 N. 106th Street
Wauwatosa, WI 53222
414/774-3496

Grayson L. Schroeder WSA/AIA

Registered Architects 1
Total Employees of Firm 1

Categories of Work by Percentage:

- 5 - Small Scale Office Buildings
- 50 - Architect Designed Homes
- 5 - Restaurants
- 10 - Industrial
- 30 - Restoration/Renovation

GLEN H. SCHOLZ ARCHITECT LTD.

6270 N. Port Washington Rd.
Milwaukee, WI 53217
414/961-7300

Glen H. Scholz WSA/AIA

Registered Architects 1
Total Employees of Firm 3

Categories of Work by Percentage:

- 4 - Small Scale Office Buildings
- 20 - Large Scale Office Buildings
- 60 - Apartments - Condominiums
- 2 - Restaurants
- 5 - Townhouses
- 4 - Industrial
- 4 - Planning
- 1 - Shopping Centers

SCHRANG, AIA ARCHITECT/PLANNER

Rt. 4, Box 87
Baraboo, WI 53913
608/356-6512

Edmund J. Schrang WSA/AIA

Registered Architects 1
Total Employees of Firm 1

Categories of Work by Percentage:

15 - Small Scale Office Buildings
10 - Shopping Centers - Retail
5 - Architect Designed Homes
60 - Apartments - Condominiums
10 - Banks/Financial

Six Recent Exemplary Projects

Reedsburg Satellite Bank, Reedsburg, WI;
Shopping Center, Reedsburg, WI

SCHREIBER/ANDERSON ASSOCIATES

923 Williamson Street
Madison, WI 53703
608/255-0800

Timothy L. Anderson WSA/AIA, APA
David Schreiber ASLA

Registered Architects 1
Total Employees of Firm 3

Market Research Planning
Land Use Planning Environmental
Design
Visual Resource Planning

Six Recent Exemplary Projects

Downtown Madison Retail Study; Exxon Minerals Co. - Crandon Underground Mine Development; State Road Coulee Visual Assessment - La Crosse, WI (Army Corps of Engineers); Good Samaritan Hospital Master Plan & Site Development, Milwaukee; Teeney Plaza - Courtyard (in association W/HSR), Madison, WI; Lincoln School Adaptive Reuse - Master Plan & Site Development (in association W/BWZ), Madison, WI

**SCHUETT ERDMANN ASSOCIATES
ARCHITECTS III, INC.**

7255 W. Appleton Ave.
Milwaukee, WI 53216
414/463-3350

G. A. D. Schuett WSA/AIA
Robert L. Erdmann WSA/AIA

Registered Architects 6
Total Employees of Firm 8

Categories of Work by Percentage:

25 - Large Scale Office Buildings
35 - Medical-Health Care
20 - Churches/Worship
20 - Municipal Buildings

V.J. SCHUTE ASSOCIATES, INC.

125 North 4th Street
La Crosse, WI 54601
608/785-2217

Valentine J. Schute, Jr. WSA/AIA, NCARB
Tim Larson WSA/AIA, NCARB

Registered Architects 2
Total Employees of Firm 8

Categories of Work by Percentage:

10 - Small Scale Office Buildings
5 - Solar and/or Earth Sheltered
10 - Architect Designed Homes
5 - Apartments - Condominiums
10 - Restaurants
5 - Banks/Financial
5 - Planning
5 - Interior Design
10 - Educational
60

5 - Industrial
15 - Restoration/Renovation
5 - Churches/Worship
10 - Municipal Buildings

Six Recent Exemplary Projects

Powell Place Restoration, La Crosse, WI;
Mons Anderson House Restoration, La Crosse, WI; Response Systems, Inc., Elm Grove, WI; Robey Memorial Library, Waukon, IA; First Federal Savings & Loan - Village Branch, La Crosse, WI; Kronn Residence, La Crosse, WI

**SEYMOUR DAVIS SEYMOUR
ARCHITECTS ENGINEERS INC.**

205 North Dewey
Eau Claire, WI 54701
715/832-1605

Ernest R. Seymour, Pres. WSA/AIA
Gary D. Davis, V.P. WSA/AIA
Joseph E. Seymour, V.P. WSA/AIA

Registered Architects 8
Total Employees of Firm 15

R.C. SHUTTER, INC.

Plaza Del Sol
6502 Grand Teton Plaza
Madison, WI 53719
608/829-3966

R.C. Shutter WSA/AIA

Registered Architects 2
Total Employees of Firm 6

Categories of Work by Percentage:

10 - Small Scale Office Buildings
5 - Architect Designed Homes
25 - Apartments - Condominiums
5 - Restaurants
5 - Medical-Health Care
5 - Townhouses
5 - Planning
5 - Interior Design
15 - Educational
5 - Industrial
5 - Restoration/Renovation
5 - Churches/Worship
5 - Municipal Buildings

Six Recent Exemplary Projects

St. Francis Xavier Catholic Church, Cross Plains; Midwest Medical Center, Madison; B.R. Potter Residence, Camp Douglas; City of Jefferson, Municipal Building, Jefferson; Evergreen Elementary School, Schofield; City of Madison, Scattered Site Housing, Madison

SIEGER ARCHITECTS

2501 Monroe Street
Madison, WI 53711
608/238-1000

Robert J. Sieger WSA/AIA
Lee Madden

Registered Architects 4
Total Employees of Firm 13

Categories of Work by Percentage:

10 - Small Scale Office Buildings
10 - Retail
10 - Architect Designed Homes
15 - Apartments-Condominiums
30 - Restaurants
5 - Townhouses
5 - Planning
2 - Interior Design
1 - Design/Build
10 - Restoration/Renovation
2 - Landscape Architecture

OFFICE OF ARCHITECT HENRY R.

SLABY, AIA LTD.
2735 N. Sholes Ave.
Milwaukee, WI 53210
414/444-3820

Henry R. Slaby WSA/AIA

Registered Architects 2
Total Employees of Firm 4

Categories of Work by Percentage:

15 - Small Scale Office Buildings
15 - Educational
70 - Churches/Worship

DOUGLAS HERBERT SMITH, AIA

100 North Bridge
Chippewa Falls, WI 54729
715/723-2816

Douglas H. Smith WSA/AIA
James E. Marquart WSA/AIA

Registered Architects 2
Total Employees of Firm 3

Categories of Work by Percentage:

15 - Small Scale Office Buildings
15 - Shopping Centers - Retail
5 - Architect Designed Homes
5 - Apartments - Condominiums
5 - Restaurants
5 - Banks/Financial
10 - Medical-Health Care
10 - Educational
10 - Industrial
10 - Restoration/Renovation
10 - Municipal Buildings

Six Recent Exemplary Projects

1st American Business Corp. Hdqr. Building, Eau Claire; Country House & Hallmark Shops, Chippewa Falls; McIntyre Library Renovation - UW-Eau Claire, Eau Claire; Croy Research Advanced Research Project Addition, Chippewa Falls; Wisc. Winnebago Low-Rent Housing, Black River Falls; Look-Sweeney Dental Clinic, Chippewa Falls

**SOLNER AND ASSOCIATES
ARCHITECTURE/ENGINEERING AND
PLANNING**

6602 University Ave.
Middleton, WI 53562
608/831-3251

Edward Adam Solner WSA/AIA, CSI
Daniel C. Dehnert P.E., Mechanicals
Mark Udvari-Solner WSA/AIA
George D. Solner Designer/Arch. Grad.

Registered Architects 1
Total Employees of Firm 5

Categories of Work by Percentage:

5 - Small Scale Office Buildings
5 - Shopping Centers - Retail
5 - Solar and/or Earth Sheltered
10 - Architect Designed Homes
5 - Apartments - Condominiums
10 - Restaurants
5 - Banks/Financial
10 - Medical-Health Care
5 - Townhouses
10 - Planning
5 - Interior Design
5 - Design/Build
15 - Churches/Worship
5 - Municipal Buildings

Six Recent Exemplary Projects
Coughlin's Pub & Restaurant, Watertown, WI; McFarland United Church of Christ, McFarland, WI; Old Middleton Centre, Middleton, WI; Oak Creek Condominiums, Waunakee, WI; Focus Marina Townhouses, Middleton, WI; Goodyear Tire Center, Madison, WI; Citadale - Panhandler's Pizza, Colorado Springs, Colo.

JOHN E. SOMERVILLE ASSOCIATES, INC.

2020 Riverside Drive
Green Bay, WI 54301
414/437-8136

Richard J. Griese, Pres. WSA/AIA
Thomas R. Laatsch, Ex. V.P. WSPE
John W. Somerville, Sec'y-Treas. ARA
John E. Somerville, Chrm./Bd. WSA/AIA

Registered Architects 5
Total Employees of Firm 23

Categories of Work by Percentage:

- 5 - Small Scale Office Buildings
- 15 - Large Scale Office Buildings
- 5 - Solar and/or Earth Sheltered
- 5 - Banks/Financial
- 15 - Medical-Health Care
- 40 - Industrial
- 5 - Churches/Worship
- 10 - Municipal Buildings

Six Recent Exemplary Projects

Steel Tube Plant - Tectron Tube, De Pere; Neville Public Museum - Brown Co., Green Bay; Farmers & Merchants Bank, Marinette; Office Building - IBM, Green Bay; Warehouse/Distribution Ctr., Lands End, Dodgeville; Corrugated Container Plant Gr. Bay Pkg., Monroe

SPALDING ARCHITECTS

P.O. Box 681
#1 Woodland Vista
Rice Lake, WI 54868
715/458-4295

John Spalding WSA/AIA, CSI

Registered Architects 1
Total Employees of Firm 3

Categories of Work by Percentage:

- 10 - Small Scale Office Buildings
- 10 - Apartments - Condominiums
- 30 - Educational
- 10 - Industrial
- 10 - Restoration/Renovation
- 30 - Churches/Worship

Six Recent Exemplary Projects

St. Louis Catholic Church, Washburn; Wis. Indianhead Technical Institute, New Richmond; Northern States Power Co., Rice Lake; Knapp Elderly Housing, Knapp; Rice Lake School Boiler Bldg., Rice Lake; Ladysmith Creamery Renovation, Ladysmith

SPANGLER ARCHITECTS

35 West Eau Claire Street
Rice Lake, WI 54868
715/234-9056

Wayne E. Spangler, AIA WSA/AIA

Registered Architects 1
Total Employees of Firm 7

Categories of Work by Percentage:

- 10 - Small Scale Office Buildings
- wisconsin architect/february 1985

- 15 - Shopping Centers - Retail
- 10 - Apartments - Condominiums
- 10 - Banks/Financial
- 5 - Medical-Health Care
- 40 - Educational
- 10 - Industrial

Six Recent Exemplary Projects

St. Croix Falls High School, Elementary and Middle Schools of St. Croix Falls; Unity K-8 Elementary, Swimming Pool & Athletic Complex, in Milltown; St. Croix Central Junior High School in Hammond; New Richmond Elementary School, New Richmond; Cumberland Elementary School, Cumberland

D.J. STEPHENS, ARCHITECT

Rt. 2, Box 2B
Warrens, WI 54666
608/378-4466

Daniel Stephens WSA/AIA

Registered Architects 1
Total Employees of Firm 1

Categories of Work by Percentage:

- 10 - Solar and/or Earth Sheltered
- 20 - Apartments - Condominiums
- 10 - Townhouses
- 50 - Design/Build
- 10 - Restaurants
- 20 - Churches/Worship
- 10 - Industrial

Six Recent Exemplary Projects

Stucky Chiropractic Center, Eau Claire, Zion Evangelical Church, Brownsville, MN; Deep Rock Station, Mauston; Municipal Pool, Watford, ND; United Methodist Church, Lansing, IA; Paramount Photo, West Salem

STEUERWALD AND ASSOCIATES, INC.

2727 North Mayfair Road
Milwaukee, WI 53222
414/771-2380

Robert W. Steuerwald WSA/AIA

Registered Architects 3
Total Employees of Firm 4

Categories of Work by Percentage:

- 80 - Shopping Centers - Retail
- 10 - Banks/Financial
- 10 - Industrial

STRANG PARTNERS, INC.

3800 Regent Street, P.O. Box 5019
Madison, WI 53705
608/233-9753

Frederick J. Parfrey WSA/AIA
Edward D. Ornes PE
Gerald A. Schwoch WSA/AIA

Registered Architects 9
Total Employees of Firm 16

Categories of Work by Percentage:

- 15 - Small Scale Office Buildings
- 15 - Large Scale Office Buildings
- 5 - Banks/Financial
- 10 - Medical-Health Care
- 5 - Interior Design
- 20 - Educational
- 10 - Industrial
- 5 - Churches/Worship
- 15 - Municipal Buildings

Six Recent Exemplary Projects

James Albertson Learning Resource Center, UW-Stevens Point; Lake Terrace Professional Office Building, Madison, WI; Wis. Dairies Cooperative Administrative Hdqr., Baraboo, WI; Juneau Production Credit Association, Juneau, WI; Ohio Medical Products, Madison, WI; Kurt Wendt Library - UW-Madison Campus

THE STUBENRAUCH ASSOCIATES, INC. ARCHITECTURE ENGINEERING PLANNING

P.O. Box 975
708 Erie Ave.
Sheboygan, WI 53081
414/458-3526
P.O. Box 1015
2144 W. Spencer
Appleton, WI 54914
414/739-4932
P.O. Box 1127
1835 N. Stevens
Rhineland, WI 54501
715/362-5081
P.O. Box 267
315 W. 5th Street
Hayward, WI 54843
715/634-4741

H. James Gabriel WSA/AIA
Norbert C. Schaefer NSPE/WSA
LeRoy Tislau WSA/AIA
Paul F. Dinkins WSA/AIA/NSPE
Henry J. Miles WSA/AIA

Registered Architects 12
Total Employees of Firm 26

Categories of Work by Percentage:

- 5 - Small Scale Office Buildings
- 5 - Large Scale Office Buildings
- 5 - Shopping Centers - Retail
- 10 - Solar and/or Earth Sheltered
- 5 - Apartments - Condominiums
- 10 - Banks/Financial
- 10 - Medical-Health Care
- 20 - Educational
- 10 - Industrial
- 10 - Churches/Worship
- 10 - Municipal Buildings

Six Recent Exemplary Projects

The Appleton Bank, Appleton; Nestle Co. Addition, Burlington; YMCA Addn. & Remodel, Sheboygan; K-12 School, Washington Island; Stroebe Island Condominium, Appleton; Lakeland High School Wood Burner, Minocqua

SURPLICE ASSOCIATES, INC.

P.O. Box 308, 2761 Allied St.
Green Bay, WI 54305
414/499-1488

Victor D. Halloran WSA/AIA, ARA, CSI
David R. Van Lamen WSA/AIA, ARA
Joseph J. Carpenter

Registered Architects 3
Total Employees of Firm 16

Categories of Work by Percentage:

- 5 - Small Scale Office Buildings
- 5 - Large Scale Office Buildings
- 5 - Shopping Centers - Retail
- 5 - Apartments - Condominiums
- 15 - Restaurants
- 10 - Banks/Financial
- 5 - Medical-Health Care
- 5 - Planning
- 5 - Interior Design

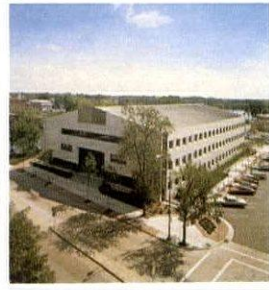

TRUE, BUT...

TRUE. J.W. Peters builds more precast/prestressed concrete parking structures in the Midwest than anyone else; perhaps even more than the next two or three producers combined.

BUT, that's not all we do. J. W. Peters produces architectural concrete and total framing for precast/prestressed concrete office buildings, warehouses, multi-housing projects, bridges and many other structures.

J.W. Peters...versatile, reputable, reliable.

JW PETERS

AND SONS, INC. 34212 West Market Street
Burlington, WI 53105 • (414) 763-2401



Architect: Holabird & Root
Structural Engineer: Gillum Colaco
General Contractor: Pepper Construction Co.
Owner: Prudential Insurance Co. of America

- 10 - Educational
- 15 - Industrial
- 5 - Restoration/Renovation
- 5 - Churches/Worship
- 5 - Municipal Buildings

Six Recent Exemplary Projects

Pepsi Cola Bottling Plant, Green Bay, WI (Ashwaubenon); Trade Winds Pizza Plant, Green Bay, WI (Ashwaubenon); Omro Middle School, Omro, WI; Rustic Manor Supper Club, Green Bay, WI (Ashwaubenon); Nicolet Shores (Condo's), Phelps, WI; Community Savings & Loan

T

TAVAREZ AND ASSOCIATES ARCHITECTS, INC.

6313 Odana Road
Madison, WI 53719
608/271-1625
606 W. Wisconsin Ave., Suite 406
Milwaukee, WI 53203
414/277-0708

Modesto Tavarez, Pres.	WSA/AIA
Danny L. Murrish, V.P.	WSA/AIA
Alfred L. Espinoza	WSA/AIA
Andrew P. Kreishmann	WSA/AIA

Registered Architects	6
Total Employees of Firm	12

Categories of Work by Percentage:

- 5 - Small Scale Office Buildings
- 15 - Large Scale Office Buildings
- 5 - Solar and/or Earth Sheltered
- 5 - Apartments - Condominiums
- 5 - Banks/Financial
- 25 - Medical-Health Care
- 5 - Interior Design
- 5 - Educational
- 5 - Restoration/Renovation
- 25 - Municipal Buildings

Six Recent Exemplary Projects

\$3.5 M, 60,000 sq. ft. Office Building for Milwaukee County Transit System; \$18.5 M, 220,000 sq. ft. Fleet Maintenance Building for Milwaukee County Transit System; \$1.4 M Renovation for Univ. of Wisc. School of Pharmacy State of Wisc.; \$28 M Water Pollution Control Center for City of Brookfield, WI - 12 Buildings; \$24.5 M Disinfection Facilities Buildings for Jones Island Treatment Plant, Milwaukee; \$1.6 M, 75,000 sq. ft. Building Renovation for Wisc. Telephone Co., Madison, WI

JAMES D. THALMAN - ARCHITECT

7545 N. Port Washington
Milwaukee, WI 53217
414/352-6333

James D. Thalman	WSA/AIA
------------------	---------

Registered Architects	1
Total Employees of Firm	1

wisconsin architect/february 1985

Categories of Work by Percentage:

- 25 - Small Scale Office Buildings
- 25 - Architect Designed Homes
- 5 - Apartments - Condominiums
- 5 - Restaurants
- 10 - Medical-Health Care
- 10 - Townhouses
- 5 - Planning
- 5 - Interior Design
- 5 - Industrial
- 5 - Restoration/Renovation

THOMPSON ARCHITECTS

20 1/2 E. Mifflin St.
Madison, WI 53703
608/251-9045

Paul Thompson	WSA/AIA, ASES, IDI
---------------	--------------------

Registered Architects	1
Total Employees of Firm	2

Categories of Work by Percentage:

- 10 - Small Scale Office Buildings
- 25 - Solar and/or Earth Sheltered
- 25 - Architect Designed Homes
- 10 - Apartments - Condominiums
- 10 - Townhouses
- 10 - Educational
- 10 - Restoration/Renovation

Six Recent Exemplary Projects

Bayview Community Center, Madison; Colussy-Lynde Earth Sheltered Solar Home, Fitchburg; Carrollon Apts. Energy Retrofit, Madison; Classroom Remodeling, UW-Madison; Nicholls Passive Solar Residence, Madison; Housing Collaborative Offices, Madison; Allen Street Condominiums, Madison

TORKE/WIRTH/PUJARA LTD.

10721 W. Capitol Drive
Wauwatosa, WI 53222
414/463-7760

Robert G. Wirth, Pres.	WSA/AIA
Thomas S. Torke, V.P.	WSA/AIA
Ramesh K. Pujara	

Registered Architects	7
Total Employees of Firm	14

Categories of Work by Percentage:

- 5 - Small Scale Office Buildings
- 20 - Large Scale Office Buildings
- 5 - Shopping Centers - Retail
- 5 - Architect Designed Homes
- 15 - Banks/Financial
- 5 - Interior Design
- 15 - Industrial
- 25 - Restoration/Renovation
- 5 - Municipal Buildings

Six Recent Exemplary Projects

National Equity Office Building, Milwaukee; Shoop Building Restoration, Racine; Security Savings and Loan Corporate Office, Milwaukee; A.O. Smith Corp. Office Facility, Granite City, IL; A.O. Smith Corp. Research Center, Milwaukee; Equitable Savings and Loan Office, Milwaukee, WI

TORKELSON ARCHITECTS AND TORKELSON AND ASSOCIATES

P.O. Box 5446
Madison, WI 53705
608/238-7161

Robert P. Torkelson	WSA/AIA
---------------------	---------

V

R.E. VANDER WERFF - ARCHITECT

Box 2788
Appleton, WI 54911
414/722-5244

R. E. Vander Werff	WSA/AIA
--------------------	---------

Registered Architects	1
Total Employees of Firm	1

100 - Commercial

W

W.C. WEEKS, INC., ARCHITECTS

1518 Saemann Avenue
Sheboygan, WI 53081
414/452-3732

William Weeks, Pres.	WSA/AIA
----------------------	---------

Registered Architects	1
Total Employees of Firm	3

Categories of Work by Percentage:

- 95 - Shopping Centers - Retail
- 5 - Churches/Worship

Six Recent Exemplary Projects

Prange's Store, Wausau; Prange Way Store, Green Bay; The American Club; Kohler

WILLIAM WENZLER & ASSOCIATES, ARCHITECTS, INC.

205 West Highland Avenue
Milwaukee, WI 53203
414/272-3764

William P. Wenzler, FAIA	WSA/AIA,
--------------------------	----------

Edward W. Wenzler	NCARB
David F. Brandt	WSA/AIA

Keith R. Anderson	NCARB
-------------------	-------

Registered Architects	3
Total Employees of Firm	9

Categories of Work by Percentage:

- 5 - Small Scale Office Buildings
- 5 - Shopping Centers - Retail
- 10 - Apartments - Condominiums
- 20 - Educational
- 40 - Churches/Worship
- 20 - Municipal Buildings

Six Recent Exemplary Projects

Central United Methodist Church; Marquette Electronics, Inc.; The River Houses; Greek Orthodox Manor; UW - Platteville Center for The Arts; Eastbrook Center; Fred Usinger, Inc. - New Plant Addition; ASHRAE & Wisc.

WILSON-HANEY ASSOCIATES, INC.

8440 43rd Street
Kenosha, WI 53140
414/694-4649

Francis J. Wilson WSA/AIA
Wayne H. Haney

Registered Architects 2
Total Employees of Firm 6

Categories of Work by Percentage:

- 10 - Small Scale Office Buildings
- 10 - Large Scale Office Buildings
- 10 - Shopping Centers - Retail
- 20 - Apartments - Condominiums
- 10 - Townhouses
- 10 - Educational
- 10 - Industrial
- 5 - Restaurants
- 5 - Banks
- 5 - Medical-Health Care
- 5 - Churches/Worship

Six Recent Exemplary Projects

Wisconsin Natural Gas Co., Racine; Modern Industry Building, University of Wisconsin - Parkside; Tramborg Residence Building, Southern Wisconsin Colony; Municipal Center Complex, Reedsburg; St. Paul's Lutheran Church, Kenosha; First National Banks, Kenosha

WILSON/JENKINS & ASSOCIATES, INC.

One Park Plaza, Suite 540
11270 W. Park Place
Milwaukee, WI 53224
414/359-2400

John C. Mess WSA/AIA
Don Wilson
Alex Jenkins

Registered Architects 2
Total Employees of Firm 7

Categories of Work by Percentage:

- 30 - Small Scale Office Buildings
- 30 - Large Scale Office Buildings
- 10 - Shopping Centers - Retail
- 5 - Planning
- 5 - Interior Design
- 10 - Industrial
- 5 - Landscape Architecture
- 5 - Municipal Buildings

Six Recent Exemplary Projects

A.O. Smith Research & Development Center, Milwaukee, WI; One Park Plaza Office Building, Milwaukee, WI; Chancellor Park II Office Building, Brookfield, WI; Hewlett Packard Office Building, Brookfield, WI; Service Center, Menomonee Falls, WI; 1200 W. Park Place Office Building, Milwaukee, WI

WISCONSIN SOLAR DESIGN

6349 Briarcliff Lane
Middleton, WI 53562
608/831-2112

Fred Holtzman WSA/AIA, PE

Registered Architects 1
Total Employees of Firm 1

Categories of Work by Percentage:

- 50 - Solar and/or Earth Sheltered
- 50 - Architect Designed Homes

Six Recent Exemplary Projects

Home Entry, Parade Of Homes '82, Madison; Various Solar Additions To Existing Homes

Y

YARBRO-KEMPINGER ARCHITECTS, INC.

1018 West South Park Avenue
Post Office Box 2096
Oshkosh, WI 54903
414/235-3310

Robert L. Yarbro, Pres. WSA/AIA, CSI
Richard J. Kempinger, V.P. WSA/AIA, CSI

Registered Architects 3
Total Employees of Firm 7

Categories of Work by Percentage:

- 10 - Small Scale Office Buildings
- 5 - Solar and/or Earth Sheltered
- 20 - Apartments - Condominiums
- 10 - Restaurants
- 5 - Banks/Financial
- 5 - Medical-Health Care
- 10 - Educational
- 20 - Restoration/Renovation
- 5 - Churches/Worship
- 10 - Municipal Buildings

Six Recent Exemplary Projects

The Granary Restaurant, Oshkosh, WI; 450 Campbell Place, Oshkosh, WI; Evergreen Village, Oshkosh, WI; The Grand Opera House, Oshkosh, WI; Houdini Plaza, Appleton, WI; Oshkosh Transit Facility, Oshkosh, WI;

CHARLES W. YODER & ASSOCIATES

7905 W. Appleton Ave.
Milwaukee, WI 53218
414/358-3710

Charles W. Yoder F, ASCE, F, ACEC, ACI, CSI, ASTM, ESM
David H. Haft WSA/AIA

Categories of Work by Percentage:

- 5 - Small Scale Office Buildings
- 10 - Large Scale Office Buildings
- 5 - Planning
- 5 - Interior Design
- 40 - Industrial
- 30 - Restoration/Renovation
- 5 - Churches/Worship

Six Recent Exemplary Projects

Refrigerated Storage Buildings, Hansen Storage Co.; Laboratory & Office Facility, Pabst Brewing Co.; Meeting House, Society of Friends; 10 Story Office Building & Parking Structure, Client Name Withheld; Processing Facility Renovations, Jack Gronik Co.; Parking Facility, Miller Brewing Co.

Z

THE ZIMMERMAN DESIGN GROUP

7707 Harwood Avenue
Milwaukee, WI 53213
414/476-9500
140 N. Westmonte Drive
Altamonte Springs, FL 32714
305/862-2424

Gary V. Zimmerman, Pres. WSA/AIA
Robert E. Lewcock, Ex. V.P. WSA/AIA
Bruce W. Kornitz, V.P./Treasurer
Marvin V. Christianson, V.P. WSA/AIA
Anton F. Goskowicz, V.P.

Registered Architects 14
Total Employees of Firm 46

Categories of Work by Percentage:

- 10 - Small Scale Office Buildings
- 10 - Large Scale Office Buildings
- 5 - Shopping Centers - Retail
- 5 - Banks/Financial
- 10 - Medical-Health Care
- 5 - Planning
- 7 - Interior Design
- 10 - Educational
- 8 - Restoration/Renovation
- 25 - Municipal Buildings
- 5 - Industrial

Six Recent Exemplary Projects

Froedtert Memorial Lutheran Hospital, Wauwatosa; Pabst Brewing Company Corporate Office Conversion of Blatz Bottling House, Milwaukee; Briggs & Stratton Executive Offices Addition & Remodeling, Milwaukee; Johnson Wax Corporate Offices Conversion/Remodeling, Racine; Harwood Place, Lutheran Retirement & Life Care Complex, Wauwatosa; Menomonee Valley Correctional Institution, Milwaukee

W. E. ZOLLER & ASSOCIATES, LTD.

15255 Watertown Plank Road
P.O. Box 477
Elm Grove, WI 53122

Walter E. Zoller WSA/AIA, CSI

Registered Architects 1
Total Employees of Firm 3

Categories of Work by Percentage:

- 20 - Small Scale Office Buildings
- 5 - Architect Designed Homes
- 15 - Medical-Health Care
- 5 - Planning
- 10 - Interior Design
- 10 - Educational
- 10 - Industrial
- 15 - Restoration/Renovation
- 10 - Churches/Worship

ZWACK ASSOCIATES, LTD.

222 East College Avenue
Appleton, WI 54911
414/739-6452

James B. Zwack WSA/AIA

Registered Architects 1
Total Employees of Firm 3

Categories of Work by Percentage:

- 20 - Small Scale Office Buildings
- 5 - Large Scale Office Buildings
- 5 - Architect Designed Homes
- 55 - Banks/Financial
- 5 - Medical-Health Care
- 5 - Interior Design
- 5 - Restoration/Renovation

Six Recent Exemplary Projects

Addition & Renovation, Hartland Cicero Insurance Bldg., Seymour; Union State Branch Bank, Redgranite; Addition & Renovation, New London National Bank, New London; Addition & Renovation Menn Law Office Bldg., Appleton; Valley Bank of Appleton, Appleton; Branch Bank, Menasha; Juris Land Comp. Law Office Building, Green Bay

WHO offers the only 90-day unconditional, money back guarantee on Computer Software and Hardware?

Timberline Systems . . . the finest accounting, project management, and estimating systems for Architects/Engineers, Contractors and Property Managers featured on hardware from Texas Instruments.

WHERE will you find it?

Unific Systems, Inc. . . . also offering the following:

Architects/Engineers

- AEPEX Accounting Systems
- CAD: AUTO CAD, MEGGA CADD

Real Estate

- Berge Sofetware
(Real Estate Asset Management Software System)

Property Management

- Timberline PROMPT Package

Contractors/Builders

Mini Systems

- MAC Accounting System
- AccuBid Estimating

Micro Systems

- Medallion Accounting Collection
- CSM Estimating
- Primavera Project Management Software



Unific Systems, Inc., (Formerly Vertical Performance Systems)

210 Bassett St., Madison, WI 53703 608-258-7075

**ANY SIGN OF THIS
IN YOUR NEIGHBORHOOD?**
It means another home is protected
by **westec**, the most trusted
residential security systems across
the nation since 1968. From \$995.

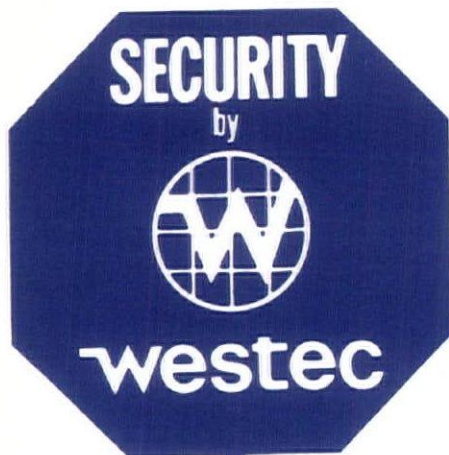

Distributed by Jacobus
Security Systems, Inc.,
formerly Westinghouse
Security Systems.

westec
SECURITY SYSTEMS

MILWAUKEE • (414) 258-5500
FOND DU LAC • (414) 921-7055
JANESVILLE • (608) 752-1233
RACINE-KENOSHA • (414) 552-9493

Cheney Lifts provide the freedom to get up and down stairways.



The Liberty
Wheelchair Lift



The Handi-Lift

THE LIBERTY™ WHEELCHAIR LIFTS enable
individuals to ride safely and comfortably on a wide
variety of stairways. The Lifts are so versatile they
can accommodate top or bottom overruns and even
go across intermediate landings.

- Optional space saver rail
- 500 pound load rating
- Mounted to one wall only
- Outdoor installations

THE HANDI-LIFT® Vertical Wheelchair Lift provides
safe stairway and building access for people
confined to a wheelchair. Feature for feature, it's
unsurpassed for safety and versatility.

- Lifting range of 4 to 12 feet is highest in industry
- Provides a full 12 square foot platform
- Adapts to numerous indoor and outdoor applications
- 500 pound load rating ... optional 750 pound load rating available.

Where a restrictive access is required, you'll find
the Handi-Enclosure® unsurpassed for safety and
ease of installation.

To find out more about the freedom Cheney Lifts
can provide you with, call or write the
Cheney Company.

Helping people help themselves

The CHENEY Company

P.O. Box 188, Dept. WA, New Berlin, WI 53151
(414) 782-1100

Look for Cheney Lift products at Mitchell Field and at Midway Airport in Chicago.

Moving?

Let us know 4-6 weeks in advance so that you
won't miss a single issue of *Wisconsin Architect*.
Please include a copy of the old label.

New Address:

Name _____

Address _____

City, State, Zip _____

Mail To:
WISCONSIN ARCHITECT
321 S. Hamilton St.
Madison, WI 53703

PBBS EQUIPMENT CORPORATION

5401 N Park Dr.
Butler, WI 53007

MILWAUKEE ..(414)781-9620

24 HOUR, Radio Dispatch Truck Fleet for
INDUSTRY, INSTITUTIONS, SCHOOLS, etc.
AUTHORIZED PARTS & SERVICE FOR
CLEAVER — BROOKS, CLEVELAND
CONTROLS, MORR CONTROLS CO.
Throughout Wisconsin & Upper Michigan.
SALES, BOILER ROOM ACCESSORIES, O²
Trims, And-Car Automatic Bottom Blowdown
Systems. SERVICE - CLEANING ON ALL
MAKES. Complete Mobile Boiler Room Rentals.

MADISON (608)249-6604

GREEN BAY (414)494-3675

STEVENS POINT... (715)344-7310

ON CARPET . . . *a word to the wise . . .*

The **RIGHT** carpet design-wise may be
the **WRONG** carpet performance-wise.

ON YOUR NEXT CARPET PROJECT CONSULT

G. Wentworth
SMITH

(414) 623-5183

Put our carpet experience to work for you!

CONSULTANTS - PUBLIC AREA CARPET

PUBLISHERS - COMMERCIAL CARPET DIGEST®



MICROCOMPUTER-AIDED DRAFTING AND DESIGN

ConCad Technologies, Inc.
Eau Claire Area)
Route 1, Box 139
Elk Mound, WI 54739
15-664-8384



Contract Drafting
Computer Aided Design/Drafting
Software/Hardware Sales
AutoCad Training/Support

AutoCAD™ is a computer-aided drafting and design system that runs on any significant microcomputer, bringing the benefits of a high-performance CAD facility within the range of even the smallest drawing office. Prices for complete systems, including a multi-pen 24" x 36" plotter, start as low as \$10,000. The general-purpose AutoCAD system is suitable for a wide variety of applications, and is used worldwide by engineers of every discipline, architects, systems designers, shopfitters, graphic designers, and factory and facilities planners. AutoCAD is used to produce virtually any kind of drawing(s): mechanical, architectural, electrical, schematics and flowcharts of every description, PC board artwork, technical illustrations, office layouts, farms designs, site safety plans, cutting patterns, organization charts, and even such specialized things as archaeological site documentation or stained glass layout.

MAINFRAME CAD CAPABILITY AT 5% OF THE PRICE

AutoCAD is a complete, professional CAD system, with features you would expect on mini and mainframe systems costing 10 to 50 times more. AutoCAD is also easy to learn and use, requires no prior computer knowledge, and is exceptionally easy to tailor to each user's specialized requirements. Screen and tablet menus, component and shape libraries, text fonts and styles, line types, cross-hatching patterns, layer names, object attributes, can all be defined or modified by users to suit individual needs.

The well-designed menu structure offers simplicity to the infrequent or unskilled user, and speed to the skilled. Even complex command sequences, including user-defined parameters, can be activated by touching a single menu item.

The indexed User's Manual is comprehensive, well-illustrated and easy-to-read, while the on-line HELP facility provides detailed reminders as needed.

NO MORE 'BACK TO THE DRAWING BOARD'

AutoCAD handles drawings the way a word processor handles text. Drawings of any size are created and edited interactively, using a digitizer or mouse to point to screen or tablet menu items and to move the drawing cursor around the screen. Once stored on a floppy or hard disk, the drawings may be plotted out at any scale, as required, and can be used freely as components in other drawings.

The basic AutoCAD drawing elements are lines, arcs of any width, arcs, circles, solids — and inserts from other drawings. Drawings can be annotated with text of any size, position and angle, from a variety of fonts and styles. Rectangular or circular repeats of objects, e.g., brick walls, memory arrays, or gearwheels, can be generated automatically.

Drawing elements can be positioned on the screen by "Freehand" pointing — with or without the aid of GRID, SNAP, ORTHO and other drawing aids — and in most cases they can be interactively "dragged" into position. Exact dimension or position requirements can be entered through the keyboard, expressed either by absolute X,Y coordinates, lengths or angles, or as relative X and Y displacements or distance and angle from the last point.

Existing paper drawings can be copied into the system, in sections if necessary, using a digitizing tablet. A comprehensive set of editing commands allows drawn objects of any complexity to be moved, copied, repeated, changed, mirrored, rotated, partially or completely erased, and vertically or horizontally scaled. Any angular corner can be replaced by a fillet.

Drawings can be created on an unlimited number of layers, each with user-defined alphanumeric names. Different layers can be displayed and plotted with different non-continuous line types, in different colors if the system's display and/or plotter allow. Layers can be turned on and off in any combination, providing selective display or plotting of drawings as if on transparent overlays.

Cross-hatching can be generated automatically at any angle and pitch, either from a library of more than 40 standard patterns, or from user-defined additions.

AutoCAD's dimensioning facility can automatically create linear, angular, and radial dimensions, with or without tolerances. Dimensions, data input, and a continuously updated display of current coordinates can be expressed in either metric units (0 to 8 decimal places), scientific/exponential notation, or feet and inches. Angles can be displayed in degrees with decimal fractions, or in degrees, minutes, and seconds.

AutoCAD stores drawing data internally in full floating-point format, with an accuracy of 14 significant places and a ratio of over one trillion to one between the smallest and largest object. Accuracy of the final plotted output is limited only by the plotter resolution, not by the more limited display screen resolution.

DRAWING AIDS

An optional alignment GRID, with equal or different horizontal and vertical spacings, can be turned on and off at any time. SNAP can automatically align objects to the nearest grid point, and the grid can be rotated and the snap origin relocated. ORTHO forces lines and traces to run vertically and horizontally, or at corresponding angles if the grid has been rotated.

Isometric drawings can be easily generated using AutoCAD's isometric GRID and SNAP facility.

A geometric or OBJECT SNAP locks drawing elements onto reference points on existing objects: endpoint of line or arc, midpoint of line or arc, center of arc or circle, quadrant of arc or circle, intersection of lines, arcs, or circles, insertion point of block, shape, or text, perpendicular from last point to line, arc, or circle, tangent from last point to arc or circle.

AXIS displays "ruler lines" along the edge of the graphics screen, with tick marks for desired spacing.

AutoCAD's bi-directional zoom facility allows drawing modification at any level of detail. Particular "windows" onto a drawing can be saved and later recalled as named views. The viewing "window" can be moved in any direction by the PAN command.

For jobs such as tracing in maps or contours, the system can be set into SKETCH mode, allowing totally freehand sketching on the screen via the digitizer or mouse.

A screen status line displays current X,Y coordinates, the current layer name, and the status of SNAP and ORTHO. While lines are being drawn interactively, with AutoCAD's RUBBER BAND line display, the status line switches to show the length and angle of the line instead of X,Y coordinates.

The LIST command displays the coordinates and other database details, of any objects in the drawing. Distance and area commands measure and display the distance and angle between two points, plus the area and perimeter of a polygon marked by any number of points.

STATUS reports on the current state of a number of drawing parameters, such as overall size, size of current "window", base point, snap, grid and axis spacing and status, current layer name, and color and line type. The limits, or overall size of a drawing,

are set by default when it's first created, but may be expanded or contracted at any time.

The FILES command allows full or selective viewing of a disk directory, and renaming or deletion of files, without exiting AutoCAD.

Text styles give great flexibility for producing compressed or expanded, obliqued, mirrored or upside-down text. The five standard text fonts provided include italic and vertical; successive lines of text can be either left or right justified, centered, or scaled to precisely fit a particular space. QTEXT turns on quick text mode to optimize display speed on drawings containing substantial amounts of text.

ATTRIBUTES AND THE DATABASE LINK

AutoCAD includes powerful facilities for manipulating drawing data and exchanging it with other programs.

Blocks containing any selection of drawn objects can be designated and optionally written out to disk. Any number of attributes can be attached to these blocks. Attributes are text items for which the user defines the name, prompt, and default value, if any, and are typically such things as serial number, cost, power consumption and/or heat output, date of purchase, manufacturer code, individual's name and telephone extension.

Attributes may be visible or invisible on the drawing, and constant or variable. Whenever a block with variable attributes is inserted, AutoCAD automatically prompts for the values. Attribute values can be selectively edited, globally or individually.

Once a drawing containing blocks with attributes is completed, details of all or some of the attributes can be automatically extracted, in a format that can be fed directly into a standard database management program for data analysis, sorting, or specialized calculations. This makes it exceptionally easy to extract component listings for producing bills of material and costings, calculate total power consumption or heat output in a machine room, produce a sorted list of staff with new internal telephone extensions after an office reorganization, and do stress analysis or other engineering calculations on assemblies.

In addition to producing selective attribute extractions in a format directly useable by standard database packages, AutoCAD has its own drawing interchange file format to allow the passing of a complete drawing database, to and from both other specialized programs and other CAD systems. Translation programs under the Autolink™ family of translators are available for two way graphic data exchange between AutoCAD and INTERGRAPH™, CADAM™, ComputerVision™ and IGES™ translators will be available soon.

THE HARDWARE

If you have an IBM PC, PC/XT, PC/AT or 3270/GX, Apricot, Data General/One, DEC Rainbow, Duet-16, NCR, NEC, Victor/Sirius, Tandy Model 2000, TI, Wang, Zenith, or one of more than 20 desktop computers which AutoCAD currently supports, you already own the most expensive part of a CAD system. See the separate list for details of the computers on which AutoCAD runs: new ones are being added regularly. AutoCAD runs under the MS-DOS/PC-DOS operating system on almost all the currently-supported computers.

As they become available, AutoCAD will run on newer, more powerful computers. There will always be the option to move existing drawings from one AutoCAD machine to another, so your investment in learning AutoCAD and creating drawings will never be wasted.

AutoCAD also supports an exceptionally wide range of plotters, digitizing tablets, mice and other pointing devices. The list of more than 50 devices

includes digitizers and single or multi-pen plotters from A to E size, and from such industry-standard suppliers as CALCOMP, Gould, GTCO, Hewlett-Packard, Hitachi, Houston Instrument, Nicolet Zeta, Roland, Summagraphics and Watanabe.

On most computers, AutoCAD can be run using either a monochrome or a color display, with screen resolution and size options in some cases. Whether drawings are created on a monochrome or color screen, a multi-pen plotter always allows multi-color plots, using AutoCAD's layer facility.

All displays, plotters and pointing devices for which AutoCAD software drivers have been written are rapidly and easily installed using AutoCAD's menu-driven configurator. This makes it easy to change or add devices at any time. As with computers, new peripherals are constantly being interfaced to AutoCAD. Please check the separate list for the most current information.

AUTOCAD WORLDWIDE

With more than 10,000 systems in use as of October 1984, AutoCAD is rapidly becoming a worldwide standard for computer-aided drawing. Foreign language versions are currently available in French, German, Italian and Swedish.

A large user base has prompted a growing number of software companies and other organizations to provide application-specific add-on programs, ready-made component libraries and menus, and other services for AutoCAD users. Existing AutoCAD Users Groups in North America, and a start-up group in the UK, provide an important means of exchanging information about additional programs, libraries and services.

AutoCAD is in a process of continuing development, with new and improved facilities being added in response to suggestions from existing users. Future versions will be available to existing users as chargeable updates — and of course it will always be possible to use existing drawings with later versions of the program.

WHY WAIT ANY LONGER

AutoCAD is a professional drawing tool which will pay for itself in a matter of months, whether you are a one-person surveying firm or a billion-dollar multinational. What's more, it will become even more valuable with time, as you learn to exploit all its power and use it for many more tasks than originally envisioned.

Although the system is easily self-taught, formal training is available, if required, through Authorized AutoCAD Training Centers throughout the US and Canada. Most users are producing useful drawings within a week, and making considerable gains in drawing speed within a month.

AutoCAD will enable you to considerably reduce design and drafting lead times and improve drawing productivity. It will also free the drawing office from such laborious and detailed work as cross-hatching, dimensioning and text annotation, while ensuring a consistently high quality of finished drawings, and a compact, convenient solution to the problems of storing and retrieving large numbers of drawings.

At ConCad Technologies we have the best of both worlds, you might say, being a CAD service bureau (contract drafting) and a CAD equipment/software sales group. We have a not-so-slight edge on the competition in that we use what we sell. Have you tried to purchase any technical software at your local "computer store" lately?

During the course of our normal work, we frequently encounter firms contemplating the purchase of a CAD system; more often than not, they haven't the slightest idea of how to go about it. Often the chore is delegated to a junior architect or engineer who's had moderate success in implementing a small pc-based job costing system for the firm. Soon, he is gallantly cutting out articles from trade journals as well as categorizing those circled articles sent down by the senior partners. As he perseveres, he reads about his bits and bytes, codes and cabling, DOS, modems and multiplexers, ad infinitum. This is as it should be and if he presses on he will, by the end of a year or two, have narrowed down the choices of systems to maybe five and he won't have

been very productive for the firm either; this is how selecting a CAD solution is usually done (properly).

We can help if you wish. Let the junior man do what his profession has trained him and you are paying him to do and let us do what we do best. We will provide you with a complete system based on AutoCAD version 2 with ADE + 2 (that's computerese for the best). We will demonstrate the system for you, configure (choose) precisely the system you needs dictate, test it ourselves and then install it in your facility. We can also train your personnel or arrange for AutoCAD's training centers to train them for you; regardless, we will be right here when you need us to answer all your questions on a day-to-day basis. As the new enhancements come along from AutoCAD we will see that your personnel fully understand them and are able to utilize them. We will always keep you apprised of the latest software which will compliment your use of AutoCAD.

What you have been reading about AutoCAD is true. They will soon have more installations than any other single company in the world. Many firms lost money the last couple years; many of those who didn't were using CAD. Don't you think its about time you took the plunge, it isn't as difficult (or costly) as you may believe. Call us now.



ConCad Technologies, Inc.
(Eau Claire Area)
Route 1, Box 139
Elk Mound, WI 54739
715-664-8384

DRAWINGS (Clockwise, 1 to 4): Angled Relight Jamb; Section - Office Floor Plan; Partial - Sample Loop Diagram; Elevation Fan Discharge.

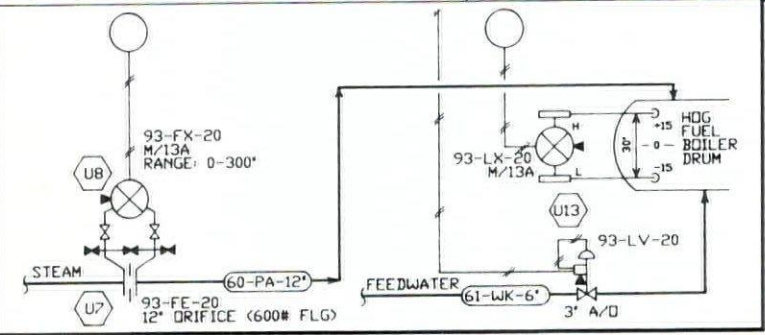
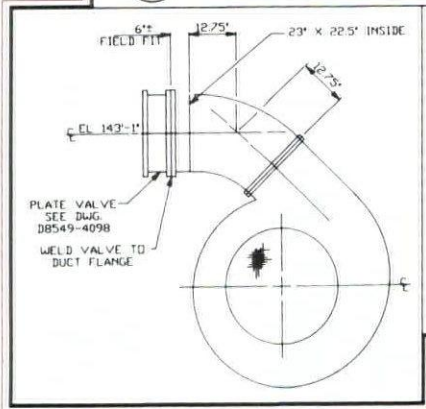
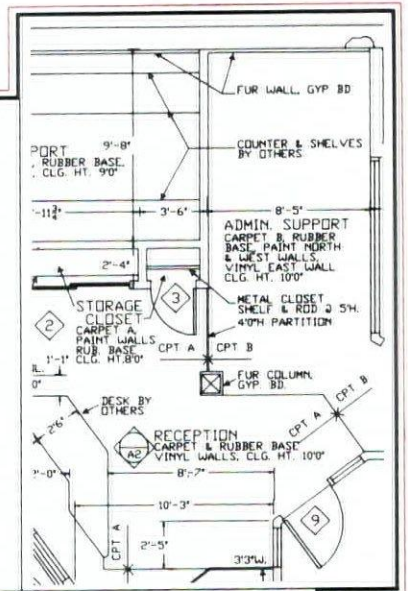
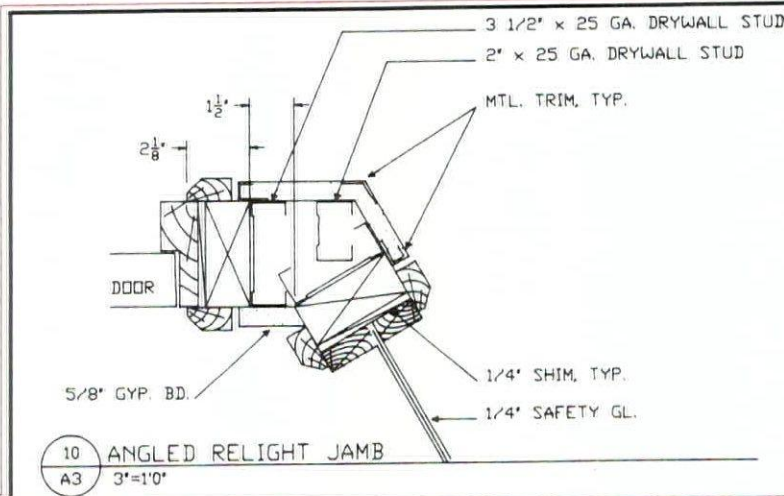

AutoCAD drawings courtesy of CAD Northwest Inc., Portland, OR

WSA-AIA State Organization

The Wisconsin Society of Architects of the American Institute of Architects (WSA) with over 725 members is the state component of the national organization representing architects and related professionals in the state of Wisconsin. Members from private firms, corporations, industry, government, and education join together to maintain and represent excellence in architecture, the profession and to the public. This is accomplished through the many programs the WSA offers its members.

WSA membership offers many different opportunities for education and career development. The WSA is striving to help in advancing each individual's architectural skills, professional understanding and career opportunities.

With offices located in Madison, WSA is directed by Board of Directors which sets priorities of the organization and initiates new programs. The Board of Directors consists of 20 representatives from the state's four local chapters. The president and vice-president of each chapter automatically are members of the Board. Five Directors-At-Large are elected by the state membership from the local chapters through an at-large elec-

tion. An Associate member and two students also serve on the Board. The four primary officers compose an Executive Committee which is selected by the Board of Directors itself — from the membership roster of the WSA.

There are in excess of 45 standing commissions, committees, and short-term task force which recommend and execute policies, plans and produce programs. Membership on these state groups is drawn from the WSA membership.

When professional architectural expertise is needed by national, state, or local government bodies, members are nominated from the WSA to serve on such committees.

A full time staff headed by an Executive Director, located in Madison, handles day to day operations and is available to all Wisconsin members as a liaison to the AIA and as an information center.

The WSA is composed of four chapters, each having its own Executive Committee and accompanying committees and programs pertinent to its part of Wisconsin and its communities. Emphasis of the chapters is on participation and special events tailored to their needs through local meetings and seminars. All members have the opportunity to affect the direction of their profession and produce progress in many areas.



Thank You

Nobody says "thank you" anymore. Maybe because no one expects you to. Some of us still do, though. We want to express our thanks to the advertisers in the Wisconsin Architect and those individuals who submitted materials for publication.

The Wisconsin Architect
Editorial Board



**NEW! NEW! from
INTERNATIONAL AMERICAN CERAMICS**

DURA-PAVERS™

Ultra Wear Resistant Surfaces ...

with a 25 year wear guarantee are now available in 4 x 8, 8 x 8 and 12 x 12 sizes from International American Ceramics. Ask us for details!

BUTLER TILE SALES

TILE OF DISTINCTION CERAMIC TILE SHOWROOMS

732 N. 109th Street • Wauwatosa, Wisconsin 53226 • 414/476-0970

Fort McCoy, WI

Great America, IL

Super Bowl XIX

Art Institute of Chicago

Metro Goldwyn Mayer, CA

Governor's Mansion, IA

University of Nebraska

Universal Studios, IL

Marshall Fields, IL

Milwaukee County Stadium

Walker Art Center, MN

Metro Sports Center, MN

Minnesota State Capitol

Ford Motor Assembly, MN

Wisconsin State Capitol

IBM, MN

Shell Oil, IL

Zenith, IL

Firestone Tire, IL

Holiday Inn, IL

Quality Inn, IL

Howard Johnson's, IL

Allen Bradley, WI

From Fortune 500 companies to the stripes on the Super Bowl field

Mautz Paint is the choice for both highly distinctive and artistic buildings and for places where paint has to stand up to all kinds of abuse.

Compare the ingredients with other well known brands and you'll soon discover that all paints are not created equal. Check this list of Mautz users. You'll find you're in good company when you spec Mautz.

*Mautz makes better paint —
better paint with Mautz.*



Brookfield Zoo, IL

Kimberly Clark, WI

American Motors, WI

Sears, WI

Kohler, WI

Stanford Stadium, Stanford, California



Mautz Paint Co., P.O. Box 7068, Madison, WI 53707



Joan Blackbourn Concepts in Art

We are trained professionals working expressly for Architects and Designers to provide the expertise in art concepts for any special space within any budget.

Some major projects in the area:

- Parker Pen International, Janesville, WI
- Jackson Clinic, Madison, WI
- Loyola Study for the Humanities, Chicago, IL
- St. Mary's Hospital, Green Bay, WI
- Rockford Memorial Hospital, Rockford, IL
- Wisconsin Bar Assn., Madison, WI
- Cuna Mutual, Madison, WI

Joan Blackbourn Concepts in Art
2605 Kennedy Rd.
Janesville, WI 53545

Janesville
 608-756-0333

Madison
 608-251-5663

LLANGER

ROOFING & SHEET METAL INC.

ESTABLISHED 1920

(414) 476-5800

345 S. CURTIS RD., MILWAUKEE, WI 53214

NEW — REROOFING — REPAIR

BUILT-UP ROOFING

ASPHALT
 COAL TAR
 ELASTOMERIC

MEMBRANE WATERPROOFING

BUILT-UP SYSTEMS
 ELASTOMERICS

ARCHITECTURAL SHEET METAL

METAL FLASHINGS
 MANSARD PANELING



**For Architectural Woodwork
 Contact These Members:**

American Woodwork, Inc.
 Architectural Woodwork Co.
 Berbaum Millwork, Inc.
 Creative Woodcrafts, Inc.
 Dovetail Woodworking
 Glenn Rieder, Inc.

T.J. Hale Co.
 A.J. Pietsch Co.,
Fine Woodwork
 Racine Millwork and Supply Co.
 August H. Wulf Co.



THE MASTER ARCHITECT

Conversations with Frank Lloyd Wright

Patrick J. Meehan

Frank Lloyd Wright — the man who gave architecture a soul — possessed one of the most fertile, restless imaginations the world of architecture has ever known. At the same time his work was revolutionizing the field, his private life was the raw material for spectacular, sometimes shocking headlines.

The Master Architect: Conversations with Frank Lloyd Wright is a fascinating glimpse into one of the greatest minds of the twentieth century. Now, for the first time, a series of conversations between Wright and notable writers, press personalities, other architects, and close friends is available in this magnificently illustrated book. The "father of modern architecture" had strong views about art, literature, and society — views he freely shared. Here, for example, is a memorable two-part interview with Mike Wallace, who succeeds in painting a penetrating portrait of the architect, exposing his humor, charm, and guiding philosophy — an intense faith in the individual, the independent mind, and the free spirit. In talks with Carl Sandburg, Alistair Cooke, and others, Wright ranged over everything from poetry to science, minimalism to Jefferson. Photographs of Wright's greatest achievements accompany these provocative conversations. Most of these conversations are published here for the first time. Many of the rare audio and audio-visual tapes from which they were taken have deteriorated beyond use or have been lost. In preserving these unique contributions, *The Master Architect* serves as an enduring tribute to America's most popular architect.

PATRICK J. MEEHAN is a registered architect in Milwaukee, Wisconsin.

October 1984 (0 471 80025-2) 8½ x 9¼ 256 pp. \$29.95 List Price

\$21.95 WSA Members

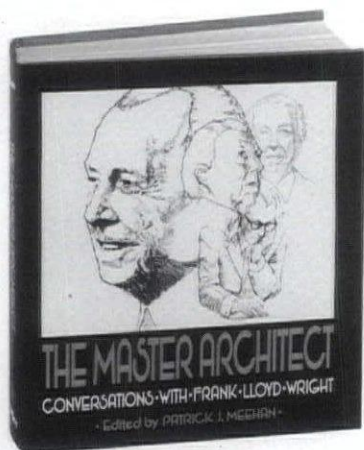

To order — contact
Karen or Sandra
at the WSA Office

Introducing authentic reproductions of

THE MILWAUKEE HARP LIGHT®

*Lighting Landmark
Since 1915*

Since the early 1900's the Milwaukee Harp Light has stood as a hallmark of Municipal design. Now these fixtures are available for commercial and residential applications as well.

- Manufactured from sand cast aluminum alloys for high strength and light weight.
- High grade, weather resistant finishes.
- Spun aluminum reflectors & polycarbonate refractors.
- Easy tenon mounting.
- Available in HID for energy efficient operation.

STEINER LIGHTING SYSTEMS

2450 W. Wells Street • Milwaukee, WI 53233 • (414) 342-8887

ARCHITECTURAL PHOTOGRAPHY

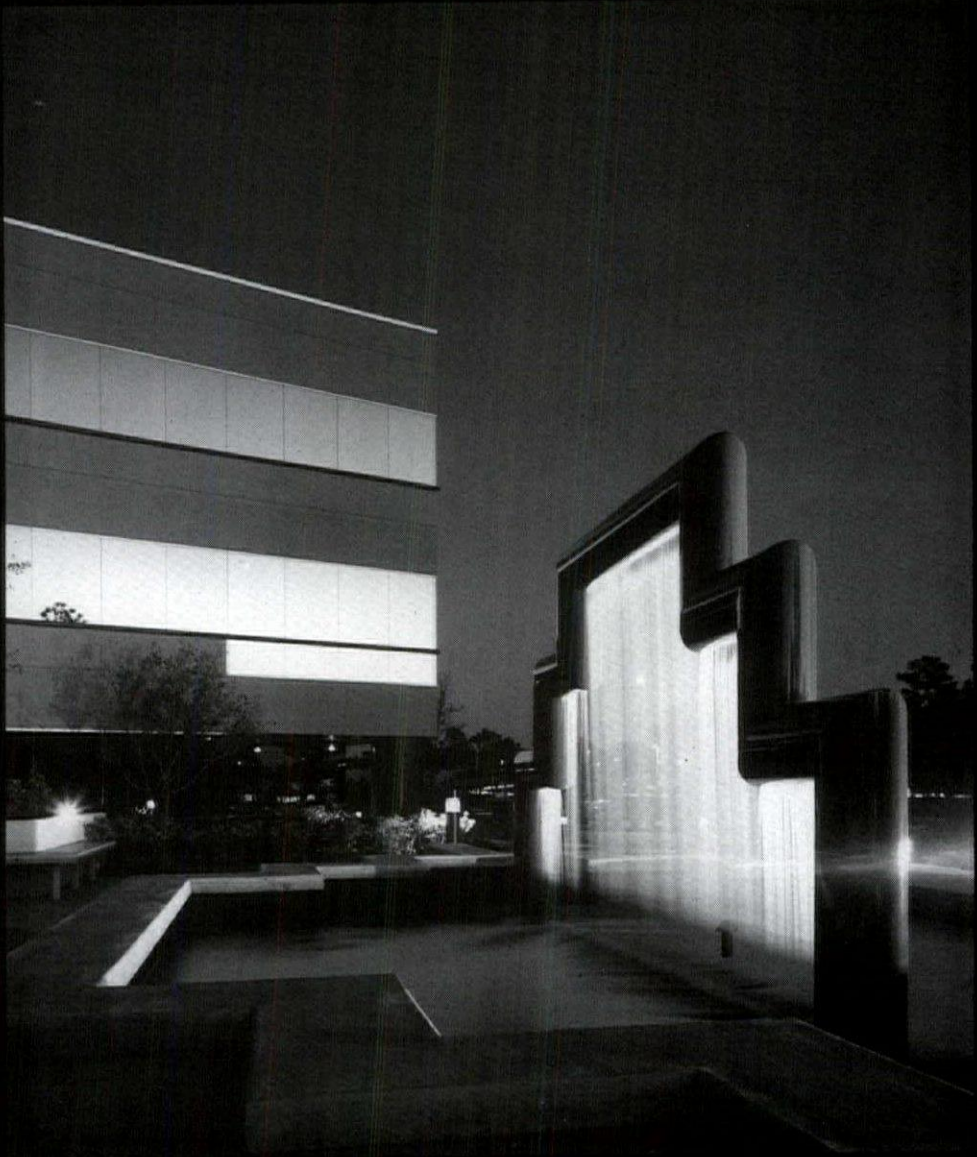

ERIC OXENDORF

After June 1st

Visit Our New Studio at:

1442 N. FRANKLIN STREET

MILWAUKEE

414-273-0654

OR

414-871-5958

Executive Office Operations

1. **Eric England.** Executive Director. Manages Headquarters office. Implements policies of the Board of Directors. Responsible for maintaining operations within budget set by the Board. Coordinates committee activities. Lobbyist. Edits all publications of the Society, including Wisconsin Architect, Hotline and other materials. Coordinates convention activities. Acts as liaison with State Government, and the legislature, all groups in the Construction Industry, the AIA, and the news media.



2. **Karen Linley.** Executive Secretary. Assistant to the Executive Director. Manages all financial records and accounts of WSA. Dues collection. Assists as needed with convention planning and implementation, fall workshop, other special events. Membership secretary. In charge of master information records. Schedules all mailings.

3. **Sandra Swatek.** Secretary to the Executive Director and Girl Friday. In charge of inventorying, purchasing, selling, billing and mailing of all AIA documents and codes. Processes Newsletters, Addenda and all Executive Director's Correspondence. Handles employment service, library and multiple miscellaneous problems.



4. **Nancy Baxter.** Advertising Director for the WISCONSIN ARCHITECT. Coordinates all advertising sales, subscription sales, and other matters pertaining to the income for the WISCONSIN ARCHITECT. Educates WSA members and advertisers regarding the value of advertising in the WISCONSIN ARCHITECT.

Architects usually call the WSA office with questions on ethics, documents, application for license in another state, renewal of license, supplemental dues, questions on insurance, etc. And we're always on the phone helping someone to locate a job in an architectural office, or assisting an architect in finding someone to fill a vacancy.

A great many calls come in from all segments of the construction industry and legal profession inquiring about codes, documents and legislation.

Innumerable calls are received from the general public — prospective clients in need of architectural services seeking guidelines as to how to go about retaining an architect. What do they do? and

What do they charge? are the most frequent questions asked by the unsophisticated callers.

While the great majority of calls formerly came from individuals seeking architectural services on a very small scale (a residence, an addition to an existing building), more and more calls are now being received from prospective clients with considerably larger projects in mind, i.e., a library, an educational building, a municipal complex. We use all of these instances as opportunities to educate the public on the true nature and value of architectural services, advising them on the best method of selection, etc.

No matter what the need — call us. We'll do our best to fill it.

Wisconsin Society of Architects
321 S. Hamilton St.
Madison, WI 53703
(608) 257-8477 — Madison
(1-800-362-3912 . . . Members Only)

Discover the **GYP-CRETE** Floor Plan

Ideal for:

New Construction or Renovation

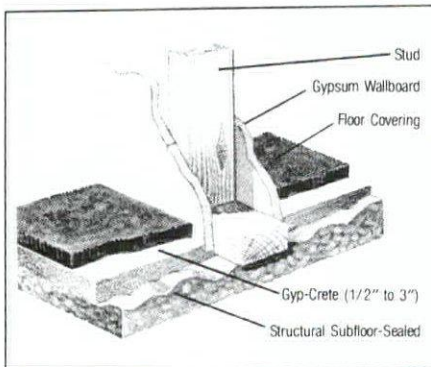
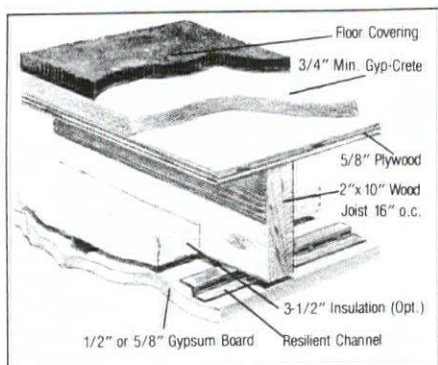

**The Standard
for Residential,
Office and Light
Commercial
Spaces.**

Quality You Can Stand On! Economy You Can Bank On!

• Fire Control • Sound Control • High Strength • No Shrinkage Cracks



**ACOUSTICAL FLOORS
OF WISCONSIN, INC.**

P.O. BOX 477 • PEWAUKEE, WISCONSIN 53072
TELEPHONE (414) 691-9105

- Lightweight Economy
- Sets in 90 Minutes
- Eliminates Double-Plating

ATTENTION ARCHITECTS!

Are you involved in any of the following?

- Client Presentations
- Proposals
- Designs
- Renderings
- Portfolios
- Creative Concepts

Express your ideas in a colorful, fast, impressive, and **INEXPENSIVE** fashion. Originals of any size, to a print of any size. Chroma Copy would like to prove to you what others have realized: The investment is minimal compared to the results.

THE WORLD'S FASTEST COLOR PRINT

**CHROMA
COPY**

H&L Company, Inc. A Member Franchisee of The Chroma Copy System

135 West Wells, Suite L-10, Lower Level
Milwaukee, WI 53203
(414) 273-2679

**WISCONSIN
BRICK & BLOCK
CORPORATION**

Distributors of:

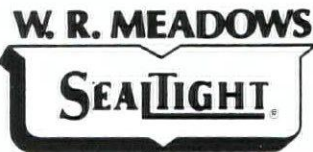

*Serving Southern Wisconsin Architectural
Needs For 80 Years.*

Brick — Block — Pavers — Stone

**2840 UNIVERSITY AVENUE
MADISON, WI 53705
(608) 238-2636**

Benefits of Membership in WSA

1. **Work.** Whether you are an employee or an employer, WSA helps you get work by means of job listing, referral, "how to" seminars and cassettes, etc.
2. **Marketing Information.** You get no place without this today. WSA organizes seminars, makes available printed material, cassettes, inserts information in the Wisconsin Architect.
3. **First Hand News** affecting the practice of architecture by means of committee reports, Hotline, Wisconsin Architect, etc.
4. **State Agencies' Contracts** are updated with the help of WSA representation. Some past inequities have been corrected.
5. **AE Selection** by means of bids is an invitation to disaster. You know it. Does your prospective client know it? Get the background and current information on this development.
6. **Insurance Rates.** Maybe your premium or your exposure can be reduced. WSA has committees working on this, information and advice to give you.
7. **An Eye On Legislation** affecting zoning, planning, professional registration, taxes, procurement of services and other matters of interest to the profession and the construction industry.
8. **Legislative Relief.** WSA has an active legislative committee and minuteman program.
9. **An Eye On Building Codes.** Committees have been working at state and national levels to improve regulations affecting buildings.
10. **Continuing Education** programs on all of the timely subjects, like marketing, energy conservation, production efficiency, etc.
11. **Library** of architectural books is available on loan at no charge. Cassettes and slides on a wide range of important subjects are available at no charge.
12. **Exchange Of Ideas, Exploration** of mutual technical and professional problems at local and state meetings.
13. **Learning By Association** with other architects and distinguished non-architect guests. Every person you talk to at local or state meetings is an expert on something.
14. **You Become Part Of** effort to maintain and improve high ethical and technical standards. For instance, a lot of discussion is taking place now on the new revision of the AIA Standards of Professional Practice (the "Code of Ethics"). Why don't you get in on this?
15. **A Forum** for presentation of viewpoints. You play a part in establishing the standards of the profession by expressing your opinion at local and state meetings.
16. **Participation On Committees.** You can be on a local, state or national committee almost for the asking. This could be very broadening and very instructive.
17. **Common Front** presented on issues important to the profession. Witness WSA activity against competitive bidding.
18. **Contract Forms** and other documents. These are sold by WSA to members — with same-day service. WSA members pay a discounted price for documents.
19. **Hotline** and other communications which keep members up to date on numerous important matters. For instance, a synopsis of senate and assembly bills which are of interest to us are included after a review by a committee and attorney.
20. **The Wisconsin Society of Architects, Construction Industry Handbook**, issued yearly, is a reference for valuable information not found elsewhere. Look through the latest issue and discover its great value.
21. **Public Relations** program in Wisconsin newspapers and our own magazine, The WISCONSIN ARCHITECT, distributed to important people outside the profession. This educates the public, upholds the image of the architect.
22. **Status And Prestige** enhanced by membership in local chapter, WSA and AIA. This translates into personal satisfaction and better respect by the community.
23. **Information Service** on such professional matters as state laws (proposed and enacted), document forms, state administrative structure, licensing, sources for other needed information.
24. **Job Bank**, for employees searching for employers and vice versa.
25. **Honor Awards** program at both the State and Chapter levels which provide peer recognition, as well as local, state and national publicity to winners.
26. **WATS Line** - A toll free phone number to be used in contacting the WSA office.
27. **DILHR Plan Delivery** - The WSA staff will hand carry your plans to DILHR, pick them up, and return them to you for a nominal fee.
28. **Workmans Compensation Insurance** - WSA members can participate in a group plan which will return a dividend.
29. **Agenda's** of the Division of State Facilities Management are available in order that members can keep track of developing state jobs.
30. **Video Cassettes** are available for use in your office on a variety of topics including fees, project management, project scheduling, and the legal system.
31. **Intern Development Program** is a methodology for individuals pursuing architectural registration to obtain experience in all areas required for registration. WSA members are active in this program . . . both employers and employees.
32. **Young Practitioners Seminars** are a chance for young practitioners to come together to discuss a variety of topics of particular interest to them.
33. **Professional Competence** is mandated by state laws and the Department of Regulation and Licensing. The WSA office actively pursues cases where there have been allegations of actions which are not in compliance with those rules and regulations.
34. **An Office Away From Home** is available at the WSA office. Parking, library, phone, walking access to state agencies and the state capitol is all available.
35. **Group Health Insurance** is available to WSA members through a very competitively priced national policy.



Ventilated Epoxy-Coated Steel Rod Shelving *by Schulte*

The epoxy-hard, non-porous, durable surface is non-absorbent, will not yellow or become sticky.

Wayne/Dalton

Thermospan[®] Commercial Steel Overhead Door

A Total Insulating System

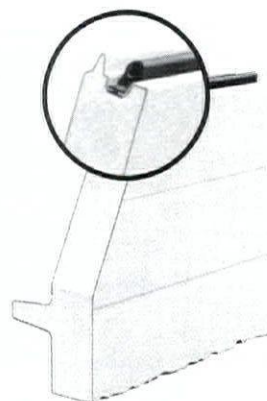

- New thermalbreak edge
- U-factor of 0.11
(independently tested, details upon request). Featuring the most up-to-date engineering in the industry.

20520 Enterprise Avenue, Brookfield, Wisconsin 53005 414/784-4250

GEIS
BUILDING PRODUCTS

Landscape Architecture
Land Planning
Urban Design

302 North Jackson
Milwaukee, WI 53202
414/291-5210

Dennis R. Bueltner
Member American Society
Landscape Architects

bueltner
and associates



2018 EAST THOMAS AVE.
MILWAUKEE, WIS.
414-962-2150

The Little Shop has special skills in antique restoration: furniture refinishing: furniture finishing. The Little Shop does museum quality work. . . has for more than 50 years.

You would use The Little Shop where the quality of work must be assured to satisfy a demanding client or to insure that special furniture be completed predictably and perfectly — however demanding or sophisticated the look might have to be.

Wisconsin Society of Architects

Past Presidents



Past Presidents of WSA present at December, 1984 Board of Directors meeting. First row (left to right seated): Mark A. Pfaller, Ed Berners, Bob Yarbrow, Ralph Kloppenburg. Second row (left to right standing): Dick Gustafson, Noble Rose, Larry Bray, Dick Blake, Wallie Zoller, Glenn Johnson, Julius Sandstedt, Dave Lawson, John Jacoby, Len Reinke, Allen Strang, Wayne Spangler, Fred Zimmermann.

RALPH KLOPPENBURG, FAIA
1945-47

A. L. SEIDENSCHWARTZ, AIA
1949

EDGAR H. BERNERS, FAIA
1950

WILLIAM G. HERBST, AIA
1951

WILLIAM G. HERBST, AIA
1952

JOSEPH J. WEILER, AIA
1953

JULIUS SANDSTEDT, FAIA
1954

JULIUS SANDSTEDT, FAIA
1955

ARTHUR REDDEMANN, AIA
1956

ARTHUR REDDEMANN, AIA
1957

JOSEPH H. FLAD, FAIA
1958

JOSEPH H. FLAD, FAIA
1959

JOHN J. BRUST, AIA
1960

FRANCIS J. ROSE, AIA
1961

FRANCIS J. ROSE, AIA
1962

ALLEN J. STRANG, FAIA
1963

LEONARD H. REINKE, FAIA
1964

MARK A. PFALLER, FAIA
1965

JOSEPH G. DURRANT, FAIA
1966

JOHN P. JACOBY, FAIA
1967

LAWRENCE E. BRAY, AIA
1968

ROBERT L. YARBROW, AIA
1969

SHELDON SEGEL, AIA
1970

NATHANIEL W. SAMPLE, FAIA
1971

GEORGE A. D. SCHUETT, FAIA
1972

DOUGLAS H. SMITH, AIA
1973

RICHARD E. GUSTAFSON, AIA
1974

RICHARD C. SHUTTER, AIA
1975

RICHARD P. BLAKE, FAIA
1976

WAYNE E. SPANGLER, AIA
1977

DAVID E. LAWSON, AIA
1978

JOHN B. HIPPI, AIA
1979

NOBLE E. ROSE, AIA
1980

WALTER E. ZOLLER, AIA
1981

BRIAN LARSON, AIA
1982

GLENN JOHNSON, AIA
1983

FRED ZIMMERMANN
1984

Heat Reclamation
 Industrial Ventilation
 Energy Conservation
 Heat Transfer
 Air Balancing
 Heating, Cooling & Humidification
 Architectural Sheet Metal
 Pollution Control
 Fire Dampers
 High Pressure Systems
 Low Pressure Systems
 Solar Energy Space Heating Systems
 Solar Energy Water Heating Systems

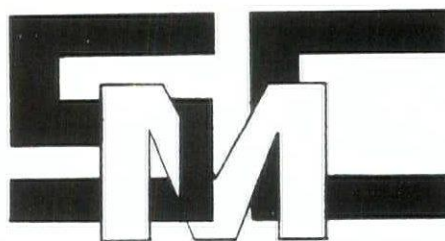

WORKING EFFECTIVELY TO MEET THE ENERGY CHALLENGE
 "EVERYTHING WE DO TOUCHES YOUR LIFE"

SHEET METAL CONTRACTORS OF MILWAUKEE
 SUITE 200, 2515 NORTH 124TH STREET
 (414) 784-6889
 BROOKFIELD, WI 53005

Our Technical Manuals and Specification Manuals can help you.

VER HALEN

Distributors Of



- Sunrooms
- Skylights
- Patio Doors
- Energy Tight Windows
- Window Replacements

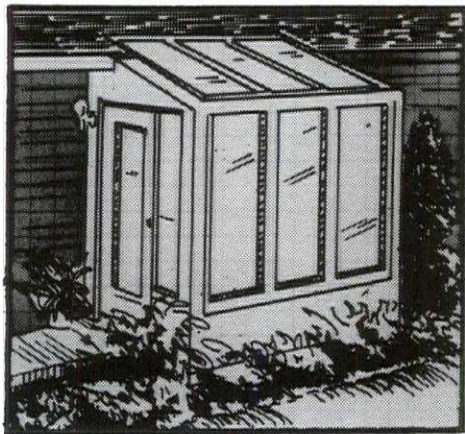

VER HALEN INC.

Madison Milwaukee Green Bay
 800/362-6601 800/242-6212 800/242-1008

STOP WASTING ENERGY!

Control POOL ROOM Humidity

Finally! A sensible way to control Pool Room Humidity while reducing operating costs.

DESERT AIRE DOES IT ALL!

- Reduces Operating Costs Up to 75%
- Controls Damaging Humidity while Heating Pool Room
- Saves Money
- Uses No Gas or Oil
- Models to Suit All Needs

Don't throw Money Out the Window!



DESERT AIRE CORP.

Dept. DA
 5633 W. Florist
 Milwaukee, WI 53218
 1-414-462-4143

SOLUTION: ALUCOBOND™

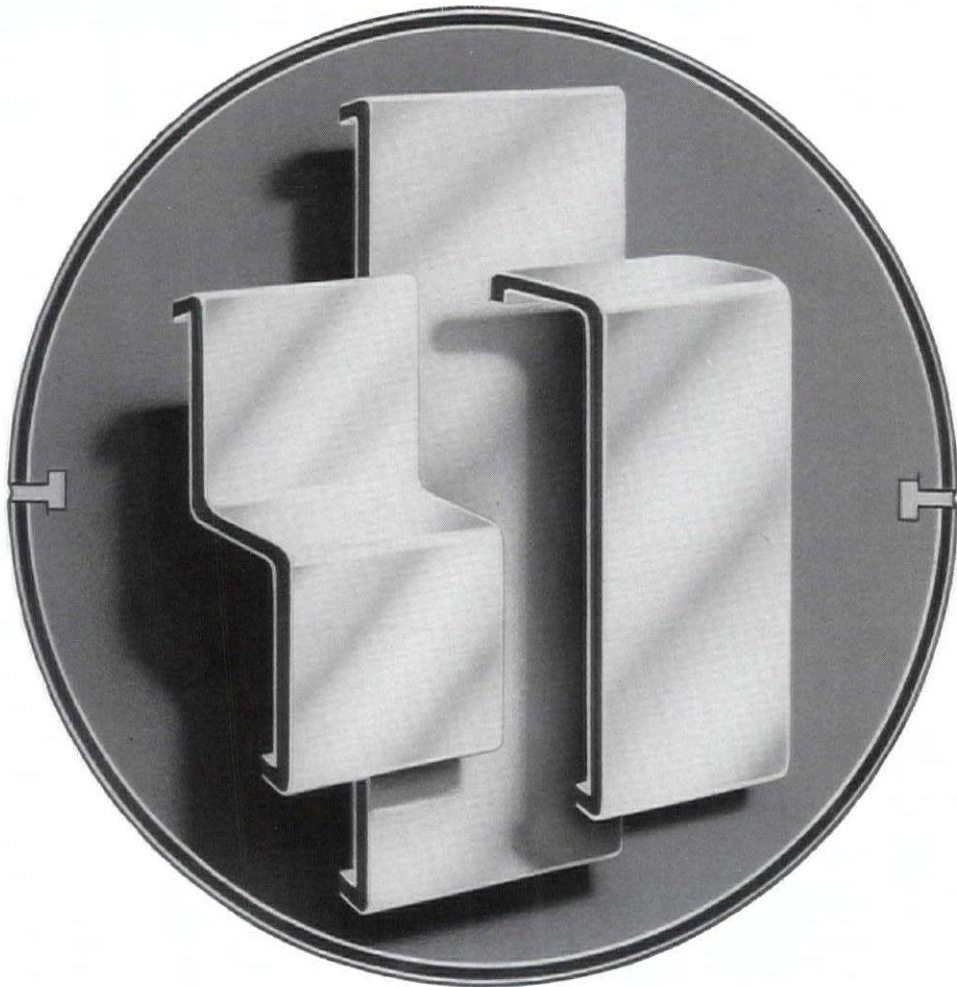

At Mitchell Field...

Architect Miller and Meier and Associates and construction manager SPCM Inc. specified and purchased Alucobond. The material of the future, it conforms to *your* design: flat, curved or folded. With never a ripple, buckle or bulge. You have freedom of decor as well as design, with 6 colors plus anodized finishes. Alucobond ... we fabricate it and we sell it.



Jones & Brown Company, Inc.

568 West Winthrop Ave, Addison, IL 60101 • (312) 543-0300
Houston, Texas • (713) 956-6379

Designing, Building and Rebuilding for Tomorrow

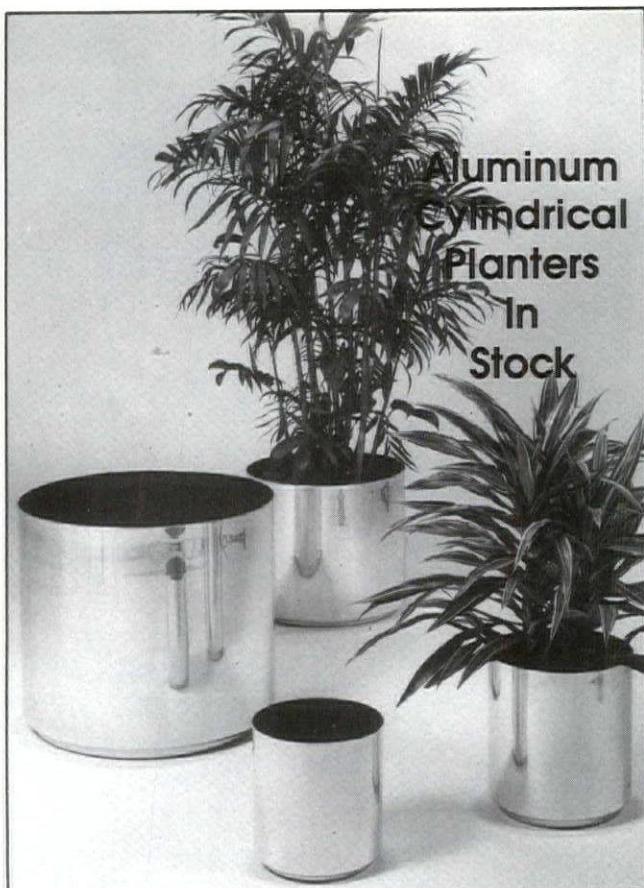

Group 4™

Architectural Aluminum Products

Planters • Accessories

N83 W13330 Leon Road,
Menomonee Falls,
Wisconsin 53051
414-255-0802

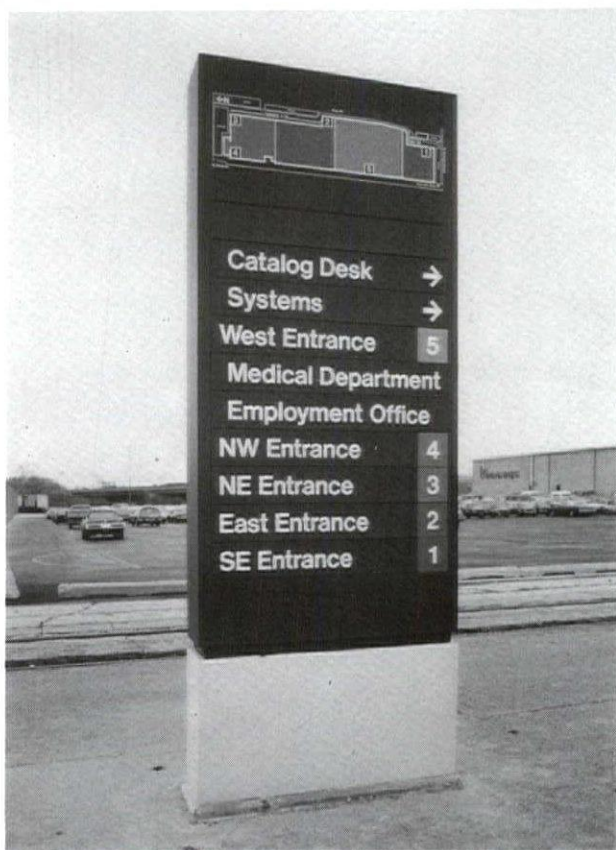

J.C. Penney Regional Center, WI, 913/CP

*A job worth doing
is worth doing completely.*



ASI Sign Systems

1234 North 62nd Street
Milwaukee, WI 53212-2996

Telephone 414/257-2000

(formerly Derse Technical Signage)

NEW KARDEX KOMPAKT

cuts office
filing space
by as much
as **80%**

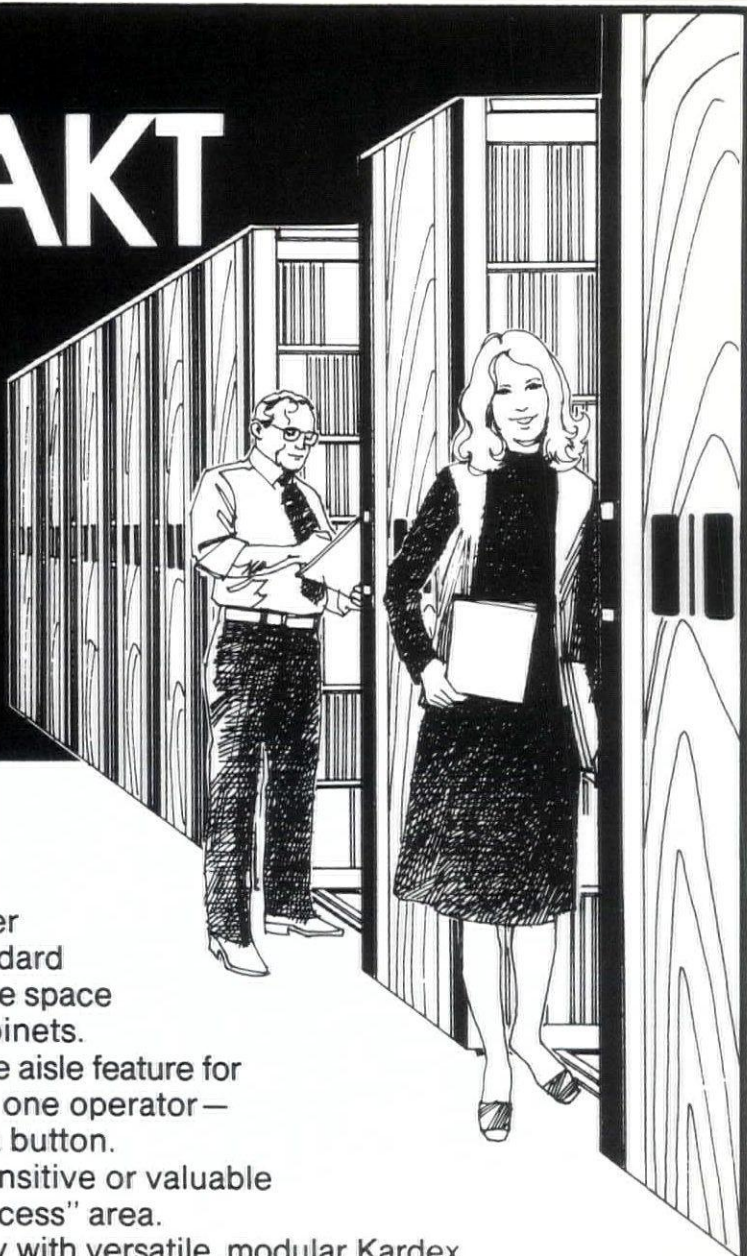

Kardex Kompakt — the movable shelving system that lets you recover 46% of the space occupied by standard shelf filing — a staggering 80% of the space eaten up by conventional filing cabinets.

Only Kompakt offers you a multiple aisle feature for simultaneous access by more than one operator — quick, safe access at the touch of a button.

And Kompakt lets you protect sensitive or valuable materials in a secure "restricted access" area.

You'll save space, time *and* money with versatile, modular Kardex Kompakt. For complete details — including a free analysis of your savings potential — call us today.

KOMPAKT
by KARDEX

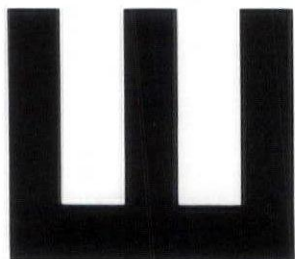

**WISCONSIN
OFFICE
SYSTEMS, INC.
SPACE SPECIALISTS**

6625 N. SIDNEY PLACE, MILWAUKEE, WI 53209

WSA Members Who Are Fellows in the American Institute of Architects

*The Wisconsin Society of Architects is
Proud to Have Among its Membership
Twenty-four Fellows of the American
Institute of Architects.*



AIA Fellows present at December, 1984 Board of Directors meeting. First row (left to right seated): Allen Strang, Julius Sandstedt, Ed Berners, Ralph Kloppenburg. Second row (left to right standing): Mike Meyer, Len Schober, Bill Wenzler, Lillian Leenhouts, Dick Blake, Mark A. Pfaller, Len Reinke, Paul Graven, Dave Kahler, Gordon Orr, John Jacoby, Willis Leenhouts.

EDGAR H. BERNERS, F.A.I.A.
Elected 1951

RICHARD P. BLAKE, F.A.I.A.
Elected 1977

JOSEPH G. DURRANT, F.A.I.A.
Elected 1973

THEODORE ESCHWEILER, F.A.I.A.
Elected 1967

JOSEPH H. FLAD, F.A.I.A.
Elected 1969

PAUL H. GRAVEN, F.A.I.A.
Elected 1978

JOHN P. JACOBY, F.A.I.A.
Elected 1976

DAVID T. KAHLER, F.A.I.A.
Elected 1983

RALPH H. KLOPPENBURG, F.A.I.A.
Elected 1962

LILLIAN LEENHOUTS, F.A.I.A.
Elected 1975

WILLIS C. LEENHOUTS, F.A.I.A.
Elected 1975

MAYNARD W. MEYER, F.A.I.A.
Elected 1972

GORDON D. ORR, JR., F.A.I.A.
Elected 1979

RICHARD W. E. PERRIN, F.A.I.A.
Elected 1961

MARK A. PFALLER, F.A.I.A.
Elected 1972

LEONARD H. REINKE, F.A.I.A.
Elected 1979

JULIUS S. SANDSTEDT, F.A.I.A.
Elected 1967

NATHANIEL W. SAMPLE, F.A.I.A.
Elected 1974

LEONARD M. SCHOEBER, F.A.I.A.
Elected 1982

GEORGE A. D. SCHUETT, F.A.I.A.
Elected 1977

ALLEN J. STRANG, F.A.I.A.
Elected 1967

FRITZ VON GROSSMAN, F.A.I.A.
Elected 1965

WILLIAM P. WENZLER, F.A.I.A.
Elected 1971

KAREL YASKO, F.A.I.A.
Elected 1965

Read why Wisconsin architects specify Dover[®] 10 to 1 over any other elevator make.

The reasons are simple:

- Expert planning assistance
- The best computerized traffic control available
- Superior custom design capabilities
- Responsive round-the-clock service your clients can count on
- Quality you can stake your reputation on

More for the money with Dover

There's more to comparing elevator systems than comparing prices. It's important to be concerned with design, performance and dependability as well. To do a thorough job means you have to analyze all the systems on the market and choose the one that best meets your requirements. At Northwestern Elevator we welcome close scrutiny. We know that whenever a careful price/value comparison is made, Dover wins every time.

Dover, no equal

Why do Dover elevators last so long? Simple. Every major part of a Dover elevator is designed with reliability in mind. Each is engineered to go together, work together smoothly and reliably, now and for the long haul. With all you've got riding on it,

why settle for less than Dover elevator performance?

Service you can count on

Specify Dover and your client will be assured of skilled manufacturer maintenance as well as preventative maintenance programs designed to eliminate downtime.

Dover-trained service technicians and Dover-designed replacement parts stand behind our systems 24 hours a day, every day of the year to keep them operating smoothly and continuously.

Dover renovations win awards

If remodeling is the answer, we offer several choices. Sometimes you can make an old system act like new by installing solid-state computerized controls. But you may also want to rebuild a cab or put in custom-designed parts. Whatever your needs, we can meet them completely regardless of who manufactured the original equipment.

Dover's comprehensive engineering database, wiring diagrams, detailed service

records and computer programs enable us to make an accurate assessment of your project's needs.

We'll give you all the help you need...Free

Northwestern offers you complete elevator planning service.

- We'll analyze your needs
- Write your specifications
- Lay out your elevators

You'll find that Northwestern offers everything you need, including the one thing you need most: the assurance that your elevator job is done right.

Phone or write for 1985 Dover Planning Guide

For a free copy of the 1985 Dover Planning Guide for Wisconsin, a complete and comprehensive guide containing localized requirements, phone (414) 228-1424 or write Northwestern Elevator Co., Inc., 6070 N. Flint Road, Milwaukee, Wisconsin 53209-0976.



Sixteen offices throughout Wisconsin and upper Michigan.



Northwestern Elevator is Dover[®] in Wisconsin

The Wisconsin Architect

A Look at 1985

Magazine Themes for the Coming Year

Wisconsin Architect

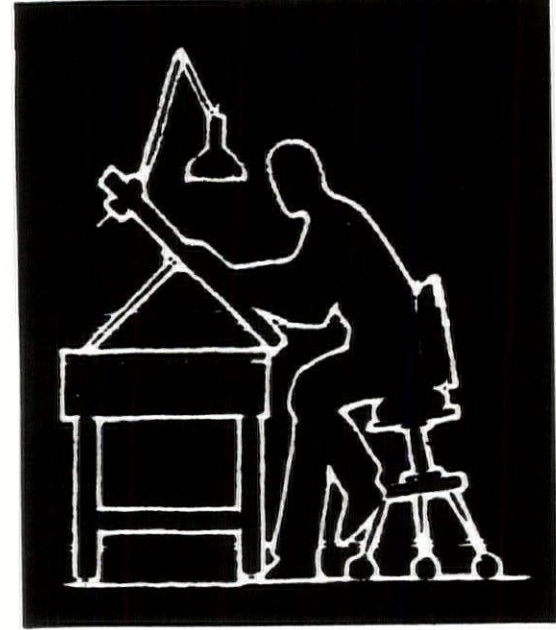

1985 will be an exciting year for the *Wisconsin Architect*.

The Editorial Board has selected magazine themes for the coming year (listed below), and once again invites you to enhance the quality and scope of the magazine by submitting your projects and articles. This is an opportunity to share your work and ideas with other professionals in the field. In addition, your published article can be purchased in quantity, separately from the magazine, to use as a marketing tool. Additional copies of the *Wisconsin Architect* are also available.

To have your article considered for publication in the *Wisconsin Architect*, mail copy, and photos or drawings if available to: Editor, The *Wisconsin Architect*, 321 S. Hamilton St., Madison, WI 53703. Photos are encouraged, provided they are black and white glossy, and clear. Photos should be accompanied by a brief description of the project, and the design goals. The deadline for receipt of articles is two months prior to the month of publication, i.e., February 1 for April issue, etc.

APRIL

INTERIOR DESIGN AND LANDSCAPE ARCHITECTURE

Stories, articles and pictures pertaining to interior design, space planning, and landscape architecture.

JUNE

RESIDENTIAL

Stories, articles and pictures of residential projects designed by Wisconsin architects.

OCTOBER

HEALTH CARE

Featuring health care projects designed by Wisconsin architects.

MAY

COMMERCIAL

Stories, articles and pictures of commercial projects designed by Wisconsin architects.

SEPTEMBER

CORRECTIONAL INSTITUTIONS

Stories, articles and pictures of correctional work done by Wisconsin architects.

DECEMBER

RESTORATION, ADAPTIVE REUSE, AND PRESERVATION

Featuring projects, materials, and concepts demonstrating creative techniques to restore, preserve, and adapt well-designed older buildings . . . both interior and exterior.

We have a strong argument for Oxboard®.

Oxboard delivers the one thing you want most: maximum performance.

The proof?

Ordinary waferboard deflects 50% more than Oxboard when measured at 200 pounds by using the standard American Plywood Association test for deflection.

Oxboard's also more than one-third stronger than ordinary waferboard. And fully two and a half times stronger after 100 hours of accelerated weathering.

What's more, with a rugged 5-layer construction held tight by liquid exterior resins, it won't delaminate. And its uniform construction means never a knothole, never a void.

That means it minimizes waste, hassle and costly callbacks.

And that leaves you with a simple choice.

You can have your designs backed by a product that's second best at best.

Or be backed by the Ox.

COMPARATIVE SPANS¹

	Sheathing Thickness	Oxboard, Plywood	Waferboard ³
3/8"	Sheathing-span index	24/0	N/A
	Max. roof span/no clips	20	N/A
7/16"	Sheathing-span index	24/16	24/0
	Max. roof span/no clips	24	16
1/2"	Sheathing-span index	32/16	24/16
	Max. roof span/no clips	28	24
5/8" ²	Sheathing-span index	40/20	N/A
3/4" ²	Sheathing-span index	48/24	N/A

1—Left-hand number is maximum recommended spacing of roof framing in inches. Right-hand number is maximum span between floor joists.

2—5/8" and 3/4" Oxboard panels are APA certified for Sturd-I-Floor applications with the same span ratings as plywood.

3—Values are representative of typical waferboards as taken from literature of selected waferboard manufacturers. Span capabilities vary by manufacturer.



BruningCAD: Your Partner In Design Solutions

Why are there MORE EasyDraf² CAD systems IN USE than any other comparable CAD system?

... because BruningCAD has the easiest-to-use, most innovative system, and the best follow through with *total* support!

Even before your EasyDraf² system is installed, our specialists are with you, providing on-site training and preparation. When your system arrives, we are there, helping you set it up ... providing one-on-one instruction. Once in use, the BruningCAD follow-through "800" hotline provides one source help for all hardware or software problems.

Check Our Credentials:

- Most background experience – over 86 years of Bruning customer involvement.

- Most application experience – more than 1,000 installations worldwide.
- Total on-screen system – both menu selection and command input, in conventional design terminology.
- Stand-alone workstations that will also support multi-station networks.
- All standard construction features plus mass editing, automatic dimension calculations, file and data management.
- 19-inch color monitor with mouse and keyboard input.
- AttriBase interactive "spreadsheet" system.
- Three-dimensional interactive multi-view modeling system.
- Semi-annual software updates.

BruningCAD

6111 East Skelly Drive / Tulsa, OK 74135 / (918) 663-5291
Wisconsin Sales Representative: (414) 259-1000

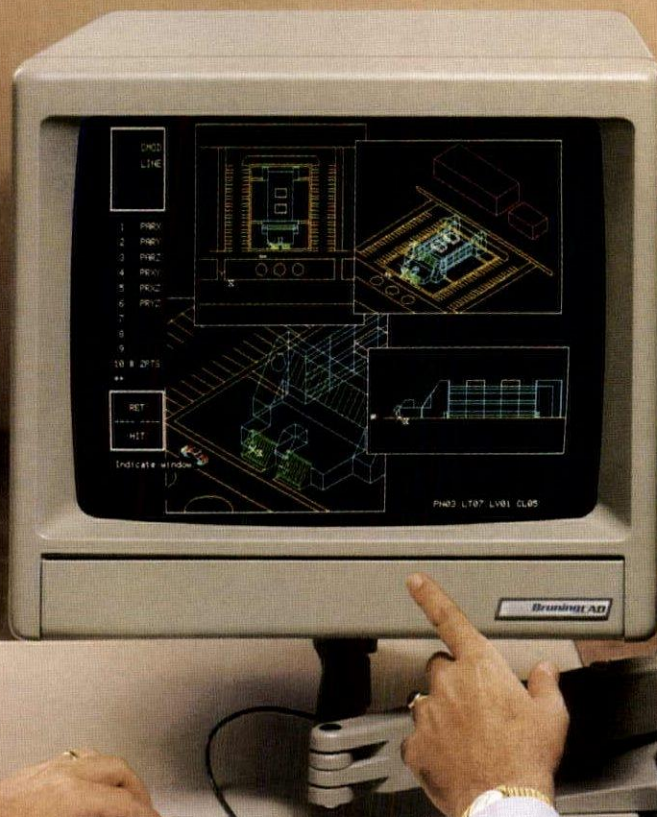

Citations For Distinguished Service To Architecture

In 1980 the WSA Board of Directors endorsed the awarding of Citations for Distinguished Service in conjunction with the Annual Honor Awards Program. These citations are issued to individuals or groups in recognition of their contributions to architecture, architecture awareness, and related subjects. Any WSA member may recommend an individual or group for receipt of this Citation. Such a recommendation will be presented to the Board of Directors for consideration and action.

If you would like to nominate an individual, company or organization to receive a Citation for Distinguished Service, please contact any member of the Board of Directors; Doug Kozel, AIA, 1985 Honor Awards Program Chairman; or the WSA Office.

NOMINATION FORM

(Name)	(Title - If Any)
(Address)	
(Reason For Nomination)	
(Name of Person Nominating)	
(Address of Nominating Person)	

“Why hire an architect if all I need is four walls and a roof?”

“It’s not a big project,” the argument goes. “So let’s not make it any more complicated than it has to be . . .”

With these words, architects are shut out from the job they do best.

Architects are trained un-complicators.

Architects are simplifiers, trained to help you separate what you truly need from what you think you need.

Together, you and your architect make discoveries you might never make by yourself.

You may discover (as a North Carolina bank did) that 4 walls are one wall too many.

You may discover (as a Kentucky company did) that those two buildings you’re assuming you need should really be one building.

Or you might find that that steep (and cheap) site is actually better suited to your building’s function than that flat (and costly) one.

Architects are assumption-busters.

Walls, sites, materials, “inevitable” costs and delays — all of your assumptions about traditional construction come under attack.

And as you collaborate, you may find your assumptions about architects (that they’re slow, or spendthrifts, or impractical dreamers) being shattered, too.

Talk to an architect about your next project.

Send this coupon for a free brochure, “You and Your Architect,” for details on architectural firms in your area, or for information on how to hire an architect.

Wisconsin Society of Architects

321 S. Hamilton Street, Madison, WI 53703

☐ Please send me a copy of your free brochure, “You and Your Architect”.

☐ Please send me information on architectural firms in my area.

☐ Please send me information on how to hire an architect.

Name _____

Firm _____

Address _____

City _____ State _____ Zip _____

Wisconsin Architects Foundation

BUILDING A BETTER WISCONSIN THROUGH ARCHITECTURAL EDUCATION

The Wisconsin Architects Foundation (WAF) was created in 1954 for the purpose of supporting Architectural Education in Wisconsin, principally through scholarships and grants. To date, almost \$95,000 has been distributed to 150 students.

In recent years, the WAF contributions to Scholarships have been exclusively to UW - Milwaukee students. With greater financial resources, the WAF would be able to support Wisconsin students at other institutions as well as offering grants and prizes for programs that relate to the improvement of the practice and profession of Architecture in Wisconsin.

The advertisement pictured on this page will be appearing monthly in the Wisconsin Architect. The members of the WAF encourage your contributions, either by way of annual membership or donation to the endowment fund. Tax deductible con-

tributions and membership are an act of participation in support of the strength and vitality of the Architectural Profession in Wisconsin.

Within the next several months the WAF will contact all Wisconsin Architects, along with numerous other individuals and corporations who support and appreciate architecture. You can help by undertaking your annual membership and endowment donation to the WAF. You can additionally help by impressing upon those in related professions and industry of the vitality and benefits of the WAF.

For further information, contact current members of the WAF or our Executive Director, Eric Englund.

WAF DIRECTORS
Paul Bronson,
President
Tom Nisbet, AIA,
Vice-President
Bob Beckley, AIA,
Secretary/Treasurer
Richard Griffith, AIA
Emma Macari, AIA
Richard Blake, FAIA
Robert Kluth
Paul Graven, FAIA
John Jacoby, FAIA

WISCONSIN ARCHITECTS FOUNDATION

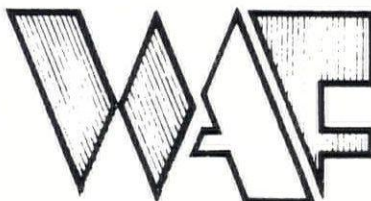

**Serving Education
for
Wisconsin Architecture**

**321 S. Hamilton St.
Madison, Wisconsin 53703**



CONSTRUCTION DOCUMENTS FOR SALE

Wisconsin Society of Architects - 321 S. Hamilton, St.,
Madison, WI 53703 - 608-257-8477 — 1-800-362-3912

ORDERING INFORMATION
To place an order call the WSA Office. All orders are shipped within 24 hours unless documents are on back order. An invoice is sent with the shipment. For additional information or assistance contact the WSA Office.

A SERIES/Owner-Contractor Documents		NON-MEMBER PRICE	MEMBER PRICE
A101	Owner-Contractor Agreement Form—Stipulated Sum (6/77) with instruction sheet wrapped	\$1.05	\$.75
A101/CM	Owner-Contractor Agreement Form—Stipulated Sum—Construction Management Edition (6/80) with instruction sheet wrapped	1.00	.70
A107	Abbreviated Owner-Contractor Agreement Form for Small Construction Contracts—Stipulated Sum (4/78) with instruction sheet wrapped	1.00	.70
A111	Owner-Contractor Agreement Form—Cost Plus Fee (4/78) with instruction sheet wrapped	1.00	.70
A117	Abbreviated Owner-Contractor Agreement Form—Cost Plus Fee (3/79) with instruction sheet wrapped	1.00	.70
A171	Owner-Contractor Agreement for Furniture, Furnishings and Equipment (3/79) with instruction sheet wrapped	.90	.65
A177	Abbreviated Owner-Contractor Agreement for Furniture, Furnishings and Equipment (5/80) with instruction sheet wrapped	1.00	.70
A201	General Conditions of the Contract for Construction (8/76)	2.20	1.50
A201/CM	General Conditions of the Contract for Construction—Construction Management Edition (6/80)	2.40	1.70
A201/SC	General Conditions of the Contract for Construction and Federal Supplementary Conditions of the Contract for Construction (8/77)	2.40	1.70
A271	General Conditions of the Contract for Furniture, Furnishings and Equipment (12/77) with instruction sheet wrapped	1.85	1.30
A305	Contractor's Qualification Statement (3/79, Reprinted 2/83)	1.05	.75
A310	Bid Bond (2/70)	.25	.20
A311	Performance Bond and Labor and Material Payment Bond (2/70)	.40	.30
A311/CM	Performance Bond and Labor and Material Payment Bond—Construction Management Edition (6/80)	.40	.30
A401	Contractor-Subcontractor Agreement Form (4/78)	1.05	.75
A501	Recommended Guide for Bidding Procedures and Contract Awards (6/82)	2.40	1.70
A511	Guide for Supplementary Conditions (7/80, Rev. 5/83 incorporates A512)	2.55	1.80
A511/CM	Guide for Supplementary Conditions—Construction Management Edition (3/82)	2.55	1.80
A521	Uniform Location Subject Matter (1981, Reprinted 7/83)	2.55	1.80
A571	Guide for Interiors Supplementary Conditions (3/82)	2.40	1.70
A701	Instructions to Bidders (5/78) with instruction sheet wrapped	1.05	.75
A771	Instruction to Interiors Bidders (5/80) with instruction sheet wrapped	1.00	.70
B SERIES/Owner-Architect Documents			
B141	Standard Form of Agreement Between Owner and Architect (7/77) with instruction sheet wrapped	1.05	.75
B141/CM	Standard Form of Agreement Between Owner and Architect—Construction Management Edition (6/80) with instruction sheet wrapped	1.00	.70
B151	Abbreviated Owner-Architect Agreement Form (6/78) with instruction sheet wrapped	.90	.65
B161	Standard Form of Agreement Between Owner and Architect for Designated Services (11/77) with instruction sheet wrapped	.90	.65
B161/CM	Standard Form of Agreement Between Owner and Architect for Designated Services—Construction Management Edition (12/82) with instruction sheet wrapped	1.00	.70
B162	Scope of Designated Services (11/77) with instruction sheet wrapped	3.35	2.35
B171	Standard Form of Agreement for Interior Design Services (3/79) with instruction sheet wrapped	.90	.65
B177	Abbreviated Interior Design Services Agreement (5/80) with instruction sheet wrapped	1.00	.70
B181	Owner-Architect Agreement for Housing Services (6/78) with instruction sheet wrapped	.90	.65
B352	Duties, Responsibilities, and Limitations of Authority of the Architect's Project Representative (5/79)	.35	.25

B431	Architect's Qualification Statement (12/79)	1.00	.70
B727	Standard Form of Agreement Between Owner and Architect for Special Services (6/79) with instruction sheet wrapped	1.00	.70
B801	Standard Form of Agreement Between Owner and Construction Manager (6/80) with instruction sheet wrapped	1.00	.70
C SERIES/Architect-Consultant Documents			
C141	Standard Form of Agreement Between Architect and Engineer (6/79) with instructions wrapped	1.00	.70
C161	Standard Form of Agreement Between Architect and Consultant for Designated Services (6/79) with instructions wrapped	1.00	.70
C431	Standard Form of Agreement Between Architect and Consultant (4/82) with instructions wrapped	1.00	.70
C727	Standard Form of Agreement Between Architect and Consultant for Special Services (4/82) with instructions wrapped	1.00	.70
C801	Joint Venture Agreement (6/79) with instructions wrapped	1.00	.70
D SERIES/Architect-Industry Documents			
D101	Architectural Area and Volume of Buildings (1/80)	.30	.20
D200	Project Checklist (8/82)	2.40	1.70
F SERIES/Architect's Accounting Forms—Manual System			
25 SHEETS PER UNIT			
F101	Cash Journal—1949	3.20	2.25
F102	Cash Journal—1949	3.20	2.25
F103	Cash Journal—1949	3.20	2.25
F104	Cash Journal—1953	3.20	2.25
F105	Cash Journal—1949	3.20	2.25
F106	Cash Journal—1949	3.20	2.25
F107	Journal Form—1949	3.20	2.25
F201	Payroll Journal—1953	3.20	2.25
F202	Payroll Journal—1949	3.20	2.25
F203	Payroll Journal—1949	3.20	2.25
F301	Ledger Account Form—1949	3.20	2.25
F401	Job Expense Record Form—1953	3.20	2.25
F402	Employee Record Form—1953	3.20	2.25
F403	Fixed Assets Record—1949	3.20	2.25
F404	Note and Investment Record—1949	3.20	2.25
50 SHEETS PER UNIT			
F501	Trial Balance—1953	4.75	3.35
F502	Balance Sheet—1953	4.75	3.35
F503	Profit and Loss Statement—1949	4.75	3.35
F504	Indirect Expense Factor—1953	4.75	3.35
F601	Time Record Sheet—1971	5.25	3.70
F603	Expense Voucher	4.75	3.35
	Nonpersonnel—1953	4.75	3.35
F605	Expense Record—1953	4.75	3.35
F701	Billing Extract—1972	4.75	3.35
F703	Aged Accounts Receivable—1972	4.75	3.35
F712	Project Payroll Cost Worksheet—1972	4.75	3.35
F714	Detail of Expenses—1972	4.75	3.35
F716	Time Distribution Summary—1972	4.75	3.35
F721	Project Estimating and Budget Worksheet—1972	4.75	3.35
F723	Project Progress Report—1972	4.75	3.35
F725	Project Summary Report—1972	4.75	3.35
F SERIES/Compensation Guidelines Forms and Worksheets			
F800	F810 thru F860 (1978) Complete Set of 2 each of 24 Forms Needed	6.25	4.40
25 SHEETS PER UNIT			
F810	Scope of Designated Service Worksheet (unphased)	2.50	1.75
F820	Phase Compensation Worksheet (unphased)	2.50	1.75
F850	Project Time and Payment Schedule	2.50	1.75
F SERIES/Standardized Accounting For Architects Forms			
25 SHEETS PER UNIT			
F1001	Cash Receipts Journal (1978)	2.50	1.75
F1002	Cash Disbursement Journal (1978)	2.50	1.75
F1004	Trial Balance (1978)	2.50	1.75
F1006	Balance Sheet and Income and Expense Statement (1978)	2.50	1.75
F2002	Fixed Assets Record (1978)	2.50	1.75
F2004	Notes and Investment Record (1978)	2.50	1.75
F3003	Payroll Journal (1978)	2.50	1.75
F3005	Staff Payroll Record (1978)	2.50	1.75
F4001	Project Time Distribution (1978)	2.50	1.75
F4003	Project Expense Record (1978)	2.50	1.75
F5001	Billing Extract (1978)	2.50	1.75
F5003	Aged Accounts Receivable (1978)	2.50	1.75
F6001	Ledger Accounts (1978)	2.50	1.75
F6002	Journal (1978)	2.50	1.75
F6003	Accounting Worksheet (1978)	2.50	1.75
F6004	Accounting Worksheet (1978)	2.50	1.75
50 SHEETS PER UNIT			
F2001	Expense Voucher (1978)	4.75	3.35
F3001	Time Record (1978)	4.75	3.35
F3002	Staff Expense Record (1978)	4.75	3.35
F5002	Invoice for Architectural Services (1978)	4.75	3.35

G SERIES/Architect's Office and Project Forms		NON-MEMBER PRICE	MEMBER PRICE
These forms have been greatly expanded and are now sold individually			
G601	Land Survey Requisition (6/79) with instructions	.90	.65
G602	Geotechnical Services Agreement (8/83)	1.30	.95
G605	Purchase Order and Purchase Order Continuation Sheet	1.00	.70
G610	Owner's Instructions for Bonds and Insurance (11/78)	.65	.50
G611	Owner's Instructions Regarding Construction Agreement and Bidding Procedures (9/81) with instruction sheet wrapped	1.00	.70
50 SHEETS PER UNIT			
G604	Professional Services Supplemental Authorization (3/79) with instructions	6.60	4.60
G701	Change Order (4/78)	5.45	3.80
G701/CM	Change Order—Construction Management Edition (6/80)	6.00	4.20
G702	Application and Certificate for Payment (4/78, Rev. 5/83)	6.00	4.20
G703	Continuation Sheet for G702 (4/78, Rev. 5/83)	6.00	4.20
G704	Certificate of Substantial Completion (4/78)	5.45	3.80
G705	Certificate of Insurance (11/78)	5.45	3.80
G706	Contractor's Affidavit of Payment of Debts and Claims (4/70)	5.45	3.80
G706A	Contractor's Affidavit of Release of Liens (4/70)	5.45	3.80
G707	Consent of Surety to Final Payment (4/70)	5.45	3.80
G707A	Consent of Surety to Reduction in or Partial Release of Retainage (6/71)	5.45	3.80
G709	Proposal Request (4/70)	5.45	3.80
G710	Architect's Supplemental Instructions (3/79) with instructions	6.60	4.60
G711	Architect's Field Report (10/72)	5.45	3.80
G712	Shop Drawing and Sample Record (10/72)	5.45	3.80
G713	Construction Change Authorization (3/79) with instructions	6.60	4.60
G722	Project Application and Project Certificate for Payment (6/80) with instructions	6.60	4.60
G723	Project Application Summary (6/80) with instructions	6.60	4.60
G801	Application for Employment (6/75)	5.45	3.85
G804	Register of Bid Documents (4/70)	5.45	3.85
G805	List of Subcontractors (4/70)	5.45	3.85
G807	Project Directory (4/70)	5.45	3.85
G809	Project Data (4/70)	5.45	3.85
G810	Transmittal Letter (4/70)	5.45	3.85
G811	Employment Record (11/73)	5.45	3.85
G813	Temporary Placement (1/74)	5.45	3.85

Architect's Handbook of Professional Practice—Chapters			
HBC 1	The AIA Handbook—1973, Rev. 12/82	1.20	.85
HBC 2	The Construction Industry 1969	1.05	.75
HBC 3	AIA and Related Organizations—1972	2.10	1.45
HBC 10	Interprofessional Agreements—1975	1.05	.75
HBC 11	Project Procedures—1969	2.10	1.45
HBC 12	Construction Documents—Drawings—1970	1.05	.75
HBC 14	Construction Documents—Specifications—1972	2.10	1.45
HBC 15	Construction Cost Analysis—1970	1.05	.75
HBC 16	Selection of Contractors—1971	1.05	.75
HBC 17	Owner-Contractor and Contractor-Subcontractor Agreements—1973	2.10	1.45
HBC 18	Construction Contract Administration—1973	2.10	1.45
HBC 21	The Architect as Preservationist—1971	1.05	.75
HBC A-4	Professional Options (1982)	2.60	1.80
HBC B-1	The Architect's Office—1980	2.60	1.80
HBC B-2	Insurance and Bonds—1981	2.60	1.80
HBC B-3	Legal Concerns—1981	2.60	1.80
HBC B-8	Marketing Architectural Services—1980	2.60	1.80
HBC B-9	The Architect's Communications—1980	2.60	1.80
HBC C-1	Preservation Practice—1983	2.60	1.80
HBC C-2	Interiors Practice (1982)	2.60	1.80
HBC D-3	General Conditions of the Contract for Construction—1981	2.60	1.80

Architect's Handbook of Professional Practice			
M104	Architect's Handbook of Professional Practice (Set of 3 Volumes)	68.00	47.75
M104A	Architect's Handbook Contents Only	51.50	36.25
M104B	Architect's Handbook Three Binders Only	23.00	16.25
Miscellaneous			
4Z100	Handbook Supplement Service (1985) keeps M104 up-to-date	17.50	17.50
4J500	Handbook of Architectural Design Competitions	9.95	7.50
2M100	AIA Documents Synopses (1982)	2.00	1.40
2M101	Glossary of Construction Industry Terms	2.30	1.60

PROFESSIONAL SERVICE DIRECTORY



STS Consultants Ltd.

540 Lambeau St., Green Bay, WI 54303 • (414) 494-9656
9055 N. 51st St., Milwaukee, WI 53223 • (414) 354-1100

Consulting Engineers

- Subsurface Exploration
- Foundation Analysis
- Laboratory Testing
- Construction Monitoring



American Surveying Company, Inc.

11931 Hwy. "K"
Franksville, Wisconsin 53126

Providing Preliminary Architectural Surveys

Pete L. Bailey, R.L.S.
President

(414) 835-4774

THOMAS H. JAESCHKE & ASSOCIATES, INC.

4085 N. 137th Street
Brookfield, Wis. 53005 (414) 781-6564

CONSULTANTS — DESIGNERS
FOOD SERVICE SYSTEMS & EQUIPMENT



DOLAN & DUSTIN, INC.

CONSULTING ENGINEERS

2266 N. PROSPECT AVENUE MILWAUKEE WIS. 53202
(414) 276-5502

GEORGE E. DOLAN, PE
GERALD BRAUN, PE

ROGER A. NASS, PE
CHARLES MULLIKIN, PE
ARTHUR MILLER, PE



CONSULTING ENGINEERS

ASSOCIATES INC.

Structural Municipal Environmental

6415 West Capitol Drive Milwaukee, Wisconsin 53216 414-461-6900

SHEET METAL WORKER LOCAL #18

QUALIFIED UNION CRAFTSMEN IN:

Architectural
Heating & Air Conditioning
Industrial Ventilation
Solar Energy
Retro-Fit & Energy Conservation
Metal Buildings
Outdoor Signs
Kitchen Equipment

FRED MISZEWSKI, BUSINESS MANAGER

5425 W. Vliet Street 414/778-1100



ARNOLD AND O'SHERIDAN, INC.

CONSULTING ENGINEERS

Structural Electrical
Mechanical Civil

608•271•9651
815 FORWARD DRIVE MADISON, WI 53711

414•797•8705
2505 N. 124TH BROOKFIELD, WI 53005

*Black & White Murals *8x10 Glossy Repros
*We Reproduce Blueprints or Masters For
Making Blueprints

PHOTOCOPY

104 East Mason St. Milwaukee, Wisconsin 53202

For Service . . .

CALL: 1-(414)-272-1255

GENZ CONSTRUCTION INC.

"Constant Concern For Customer Satisfaction"

(414)781-5230



- COMMERCIAL
- RESTAURANT
- RETAIL STORES
- NATIONALLY RECOGNIZED

4235 N. 127th Street
Brookfield, WI 53005



brick & block, inc.

Glazed Tile, Spectraglaze,

• Quality Face Brick •

Glen Gery — Hanley — Midland — Ochs — Richtex
Insulation, Cements, Block, Fireplaces & Access.
Superior Zero Clearance Fireplaces

5402 Lien Road Madison, Wisc. 53704
Contact: Joe Goodwin (608) 241-3844

In Institutional Cabinetry There's One Choice **TRU-BILT**



For the finest in institutional cabinetry the choice is TRU-BILT. But, best of all TRU-BILT gives you two choices. System One and System Two. They both have the quality and functional good looks that TRU-BILT is famous for. They both are good choices when it comes to specifying architecturally acceptable cabinetry for any institutional project. They both are right for the job.

The difference is price. System Two can save you up to 15% of your cabinetry costs. The differences aren't readily apparent but the quality is there. We would like to show you why.

Calmar Manufacturing Company, Inc.
Calmar, Iowa
52132

Phone: (319) 562-3261

TRU-BILT
CASEWORK