

WSA

WISCONSIN
ARCHITECT
MARCH 1981



50th

ANNUAL
CONVENTION

April 28, 29, 30, 1981 • The Abbey on Lake Geneva • Wisconsin Society of Architects

A Publication of the Wisconsin Society of Architects, American Institute of Architects



SOME THINGS
WILL BE AROUND
A LONG TIME

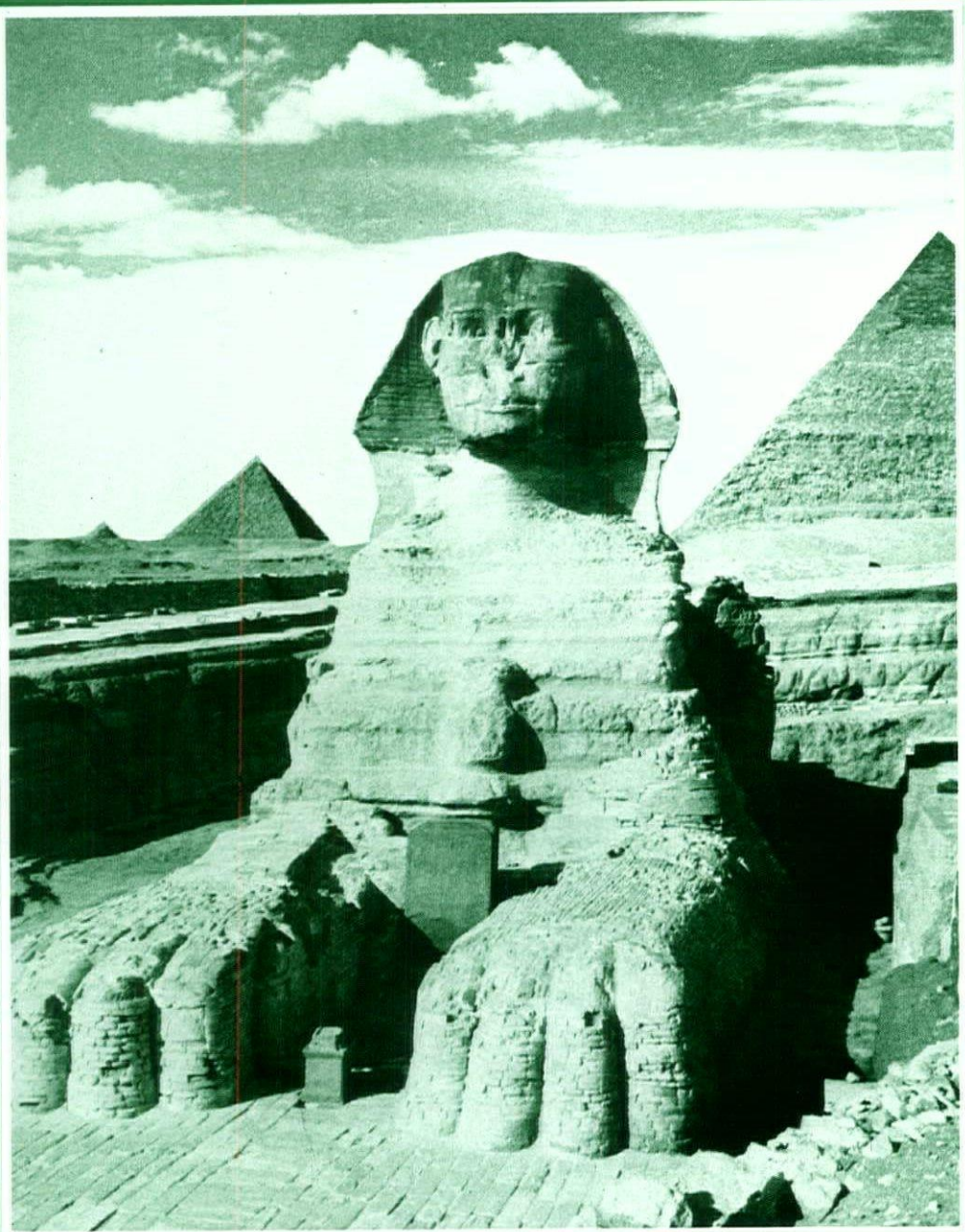

Like the sphinx and the pyramids, a structure of brick from BELDEN will withstand the years. Brick stands for character and for keeps. But unlike the architects of the Pharaohs, your choice of color, texture, and

THE **Belden**
Brick

COMPANY

CANTON, OHIO 44701

size is virtually unlimited. A selection of over 200 variations is yours from BELDEN. Your Belden Dealer will show you the facts, or write for a catalog to Box 910, Canton, Ohio 44701



WISCONSIN ARCHITECT

Wisconsin Architect, Inc.: Board of Directors: Walter E. Zoller, Brian Larson, Glenn Johnson, Noble E. Rose.

Wisconsin Architects Foundation: 615 East Washington Ave., Madison, WI 53703 — Phone 608/257-8477. Harry A. Schroeder, *President*; Leonard H. Reinke, *Vice President*; Richard R. Griffith, *Secretary/Treasurer*; Mark A. Pfaller, Florian Remitz, John E. Somerville, William K. Davis, Doug H. Smith, Richard Knothe, Eric Englund, *Executive Secretary*.

Wisconsin Society of Architects/A.I.A.: 615 East Washington Ave., Madison, WI 53703 - Phone 608/257-8477.

Executive Committee: Walter E. Zoller, *President*; Brian Larson, *Vice-President*; Glenn M. Johnson, *Secretary/Treasurer*; Noble E. Rose, *Past President, Ex-Officio*; E. William Johnson, Brown Deer; Jack W. Klund, Madison; Mary A. LaCerte, Wausau; David E. Lawson, Madison; Emma E. Macari, Madison; Richard F. Maleniak, Madison; Dennis L. Olson, Appleton; Richard Peeples, Milwaukee; Mark F. Pfaller, II, Milwaukee; Robert J. Sajbel, Appleton; Douglas H. Smith, Chippewa Falls; Wayne E. Spangler, Rice Lake; Frederick E. Zimmermann, Madison; Eric Englund, *Executive Director*.

North Central Region: Leroy Bean, *Director*.

Southeast Chapter Officers: Richard C. Peeples, *President*; Mark F. Pfaller, II, *Vice President/President Elect*; Lawrence R. Earll, *2nd Vice President*; Dan Christiansen, *Secretary/Treasurer*.

Southwest Chapter Officers: Emma Macari, *President*; Richard F. Maleniak, *Vice President/President Elect*; Douglas N. Kozel, *Secretary/Treasurer*.

Northeast Chapter Officers: Dennis Olson, *President*; Robert J. Sajbel, *Vice President/President Elect*; George W. Ehrich, *Secretary/Treasurer*.

Northwest Chapter Officers: Mary A. LaCerte, *President*; Doug H. Smith, *Vice President/President Elect*; Charles D. Wahlberg, *Secretary/Treasurer*.

Wisconsin Architect Editorial Board: Peter Schuyler, *Chairman*; Uel C. Ramey, Douglas Ryhn, Elizabeth Mead, Eric Englund. Times Publishing Co., Random Lake, WI - Printer; Bob Arndt - Graphics.

The Wisconsin Architect is the official publication of the Wisconsin Society of Architects/A.I.A., published by Wisconsin Architect, Inc. Address all editorial and advertising inquiries to: Editor, Wisconsin Architect, 615 East Washington Ave., Madison, WI 53703; Phone: 608/257-8477. The Wisconsin Architect and WSA disclaims liability for statements by the editors, contributors, and advertisers.

TABLE OF CONTENTS

Free Lunch	3
Restructuring The Department Of Regulation And Licensing	5
Wisconsin Architects Foundation Thank You	11
WSA 50th Annual Convention	17
SOCIETY NEWS	
Victory #1	27
Victory #2	27
How To Make AIA Supplemental Dues Work For You, Your Firm And WSA	27
WAF Report	29
Tempus Fugit	31
Membership Update	31
Membership Actions	31
6(b)3	35
Victory #3	37
Promoting Architects And WSA	37
Space Operational Analysis	37
Classifieds	38
Booth Sales	39
Calendar	41

The beautiful way to insulate.

Even a beautiful Andersen® Perma-Shield® window can't get by on its good looks alone.

That's why it's made of wood, sheathed in rigid vinyl, and double-pane insulating glass in a snug-fitting design two times more

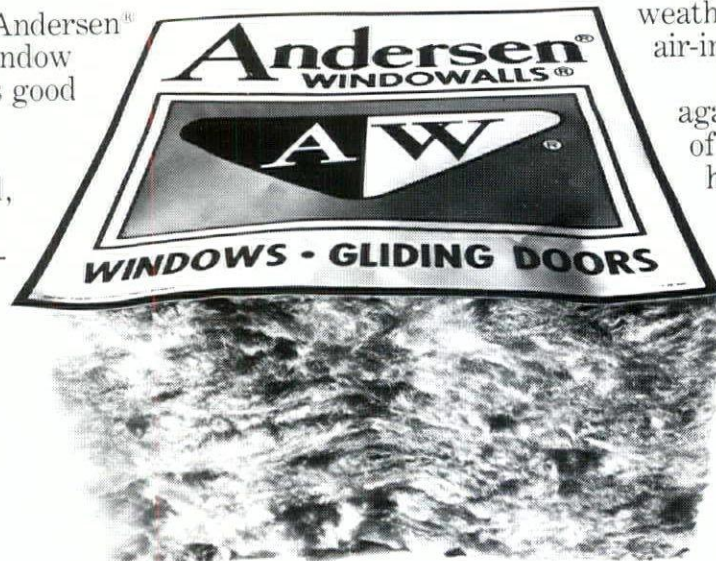

weathertight than industry air-infiltration standards.

The better to insulate against the discomforts of winter and high heating bills.

See all the beautiful ways to insulate in Sweet's file 8.16 An. Then talk to us.



THE RADFORD COMPANY

OSHKOSH, WIS. 54901
414 231 4880

LA CROSSE, WIS. 54601
608 784 2280

WINDSOR, WIS. 53598
608 846 4765

Quality Millwork for Over 100 Years

GEIS
BUILDING PRODUCTS

INTRODUCES NEW PRODUCTS



**New
Ventilated
Epoxy-Coated
Steel Rod Shelving**

The epoxy-hard, non-porous, durable surface is non-absorbent, will not yellow or become sticky.

BOOTH #13

The New Thermospan Commercial Steel Overhead Door

- New thermalbreak edge
- U-factor of 0.11 (independently tested, details upon request). Featuring the most up-to-date engineering in the industry.

BOOTH #14

20520 Enterprise Avenue, Brookfield, Wisconsin 53005 414/784-4250

GEIS
BUILDING PRODUCTS

FREE LUNCH

By Eric Englund

It's been said that "There ain't no such thing as a free lunch ! !" That is probably true in 99% of the situations, but as in everything else there is an exception to the rule.

The exception ? The 1981 WSA Convention.

This issue of the Wisconsin Architect provides an opportunity for you to meet the speakers, and find out about the special programs that the Convention Committee has planned. In addition there is a Convention Matrix that will assist you in planning your Convention activities.

The speakers are spectacular. They include Hugh Jacobsen, FAIA, Dean Harlan McClure, Peter Blake, Gunnar Birkerts, FAIA, Herb Greene, and Coach Al McGuire.

The exhibitors (83 booths) include a vast array of materials and services that are a part of the Construction industry and provide the participating architects with an excellent chance to update their information and problem solving abilities.

Other scheduled special events run the gauntlet of activities including the WSA Annual Meeting; dinner at the Playboy Club; the first annual WSA marathon (1 or 3 miles); the second annual art show; the Construction Industry Reception; a beer and pretzles party for all architects, guests, students, and exhibitors; and more.

If the substance of the programming, exhibits, and special events does not quite convince you, consider the excellent value of the registration fees in proportion to the vast array of speakers, events, and activities that are presented. The reality is that this entire convention is being subsidized by WSA and the participating exhibitors. In fact, the honorariums and miscellaneous expenses associated **only** with the speakers is in excess of the entire projected revenue from registration fees. This means that the entire exposition, all special events, use of the Abbey facilities, printing costs, door prizes, golf outing, walking lunches (yes, there is such a thing as a free lunch) and other miscellaneous expenses that **you** have the opportunity to use and enjoy are **not** included in the registration fees.

In attempting to reflect on the question of why **all** WSA members don't attend the WSA Convention, some observers have noted that the registration fee may be too cheap. Perhaps by subsidizing the costs of the program to the extent that we do, we create the feeling in some people's minds that the programs may not be of equal caliber to those that charge \$100 or \$200 per day. If you think that . . . you're wrong. Come, participate, interact, learn, and enjoy. This is your organization and your Convention, don't pass up an extremely good opportunity.

"Architecture-Enjoy It" is the theme that Gordon Ihbe, AIA and the 1981 Convention Committee has established. Their goal is to present an uplifting program which will provide you with a renewed appreciation, respect, and joy for your profession. The entire 1981 Convention has been planned with this goal in mind . . . but we need your participation to reach this goal. It is ultimately only through your participation, your interaction with your colleagues and friends, your meeting with the exhibitors, and your "enjoyment" of the Convention that this goal can be obtained.

See you at The Abbey, April 28, 29, and 30.

Specify A Wisconsin Truss Manufacturers Association Member For Quality-Assured Trusses

1 Automated Building Components

1111 8th Street
Chetek, WI 54728
(715) 924-4867

2 Bilt-Well Components, Inc.

P.O. Box 3038
Green Bay, WI 54303
(414) 434-1012

3 Christiansen Building Center

36051 Mapleton Street
Oconomowoc, WI 53066
(414) 367-3011

4 Custom Components Company

1800 21st Street
Racine, WI 53403
(414) 632-2773

5 Fish Building Supply

Hwy. 14 & Pleasant View Road
Middleton, WI 53562
(608) 257-5512

6 Hoida Lumber Company

1545 University Avenue
Green Bay, WI 54315
(414) 435-7291

7 Kindt Corporation

Hwy. 49 & 41
Lomira, WI 53048
(414) 269-4336

8 Marling Building Components

1015 Cty. Hwy. A
Edgerton, WI 53534
(608) 884-3324

9 Midwest Distributors

Rt. 2 Box 121
Eau Claire, WI 54701
(715) 874-5555

10 Oxford Structures, LTD.

P.O. Box 85
Oxford, WI 53952
(608) 586-5587

11 Richco Structures

Box 158
Sheboygan Falls, WI 53085
Green Bay, WI 54315
(800) 242-7676

12 Sterling Custom Homes

225 W. McWilliams
Fond du Lac, WI 53935
(414) 923-2000

13 Structo Mfg. Inc.

P.O. Box 1113
Appleton, WI 54912
(414) 739-1239

14 Three Lakes Distributors

Box 118
Three Lakes, WI 54562
(715) 546-3336

15 Treeline Manufacturing

P.O. Box 368
Cable, WI 54821
(715) 798-3501

16 Triangle Components

4506 Lake Circle
Windsor, WI 53598
(608) 846-3904

17 Verona Lumber Company

301 S. Main Street
Verona, WI 53593
(608) 845-6441

18 Windsor Homes, Inc.

301 S. Stoughton Road
Madison, WI 53714
(608) 241-2185

19 Wisconsin Truss, Inc.

P.O. Box 387
Cornell, WI 54732
(715) 239-6465

20 Wis-Win Building Components

P.O. Box 397
Merrill, WI 54452
(715) 536-9491

21 Wolohan Lumber/Component Div.

Hwy. 14—Rt. 2
Janesville, WI 53545
(608) 756-2339

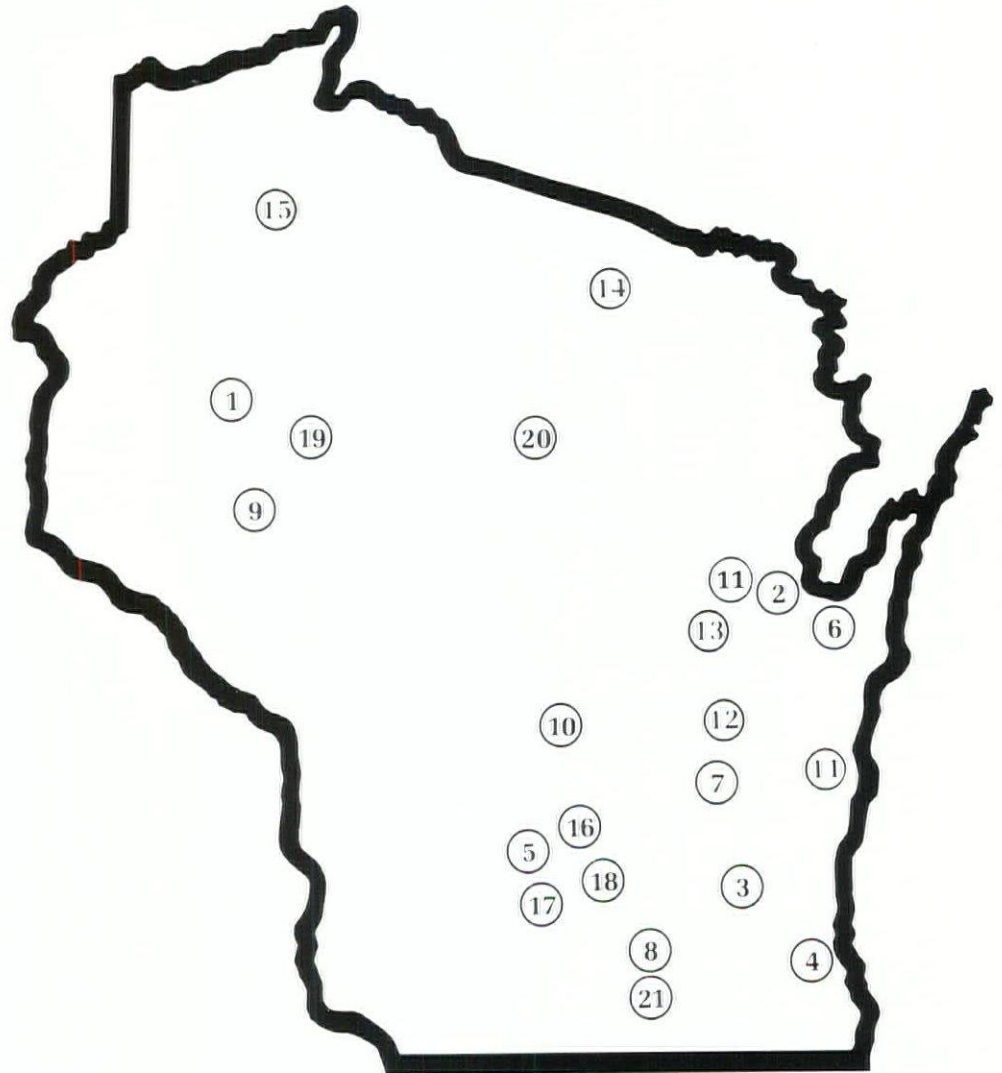

Restructuring The Department of Regulation and Licensing

The WSA has an active Legislative Committee which both monitors and acts on proposed legislation and administrative rules which relate to the practice of architecture and the construction industry. One of those issues is the proposed restructuring of The Department of Regulation and Licensing. This proposal would dramatically change the way in which the Architects Registration Board functions. The Department of Regulation and Licensing with the support of Governor Dreyfus is introducing this legislation. The WSA Legislative Committee is reviewing the proposed legislation and has not yet determined whether they will work for the passage or the defeat of this proposal. The following information was submitted by Ann Haney, Secretary of the Department.

The current system for occupational regulation in Wisconsin needs change. Criticisms of the Real Estate Examining Board by the Legislative Audit Bureau apply to licensing boards in general. A change in the responsibilities assigned by law to examining boards is necessary to restore public confidence in the professions, improve the credibility of state government, strengthen the accountability of licensing authorities and improve the efficiency of regulating the professions.

The trend in Wisconsin to improve occupational licensing has been to combine occupational regulatory boards under one umbrella agency, seek more efficient use of resources, eliminate unnecessary boards and regulations, and assign direct regulatory responsibilities to the department. Although it was initially given only routine house-keeping functions, the department now has some direct licensing authority and authority over personnel and budgeting for all examining boards.

Boards in the department have independent authority by statute for 3 regulatory functions: (1) licensing, (including examination development, administration and scoring and approval of educational programs); (2) administrative rulemaking; and (3) disciplining licensees, (including processing, investigation and prosecution of complaints and final adjudication of complaints).

THE MODEL BOARD. The proposed model, using boards generally comprised of 3 professional members and 2 public members, works with responsibilities reassigned according to the following chart.

LICENSING. Department authority to grant licenses and approve educational programs is necessary for efficiency. Standards for licensing are usually specific enough for a decision on an applicant's qualifications by department staff. Where standards are indefinite, the department would rely on board advice. The current system where department staff make a preliminary decision later finalized by a board is duplicative and results in unnecessary delay.

Applicants who are denied licensure should have recourse to appeal a denial without going to court. Board expertise can be used effectively to decide appeals.

Accepted measurement standards require that a task analysis be made for each occupation and used as a basis for examination items. Examination validity requirements demand that more professionals be involved in the development and evaluation than are represented on an examining board.

ADMINISTRATIVE RULES. Boards have been unresponsive to the need for rule changes. Examining boards have been slow to follow the statutory mandate of s. 15.08 to "define and enforce professional conduct and unethical practices", to develop regulations which would serve consumer needs and to make changes called for by court decisions.

DISCIPLINE. One of the strongest criticisms of the current system is that boards must act as investigator, prosecutor, judge and jury in disciplinary cases. The model separates the prosecutorial and adjudicative functions to provide a fair and efficient system of administrative justice.

Function Licensing

Department

Grants and renews licenses
Develops and administers Examinations

Approve educational programs

Administrative Rules

Promulgate Rules
Discipline

Investigate and prosecute complaints; Appeal some decisions to court

Board

Advise department when necessary
Department uses panels of licensees as content experts for exam development
Advise on approvals
Hear and decide appeals from department denials of licensure
Advise on rulemaking and other areas
Judge disciplinary cases

Our elevators will never hold you up.

On the construction site time is money. Your deadlines are critical. So when we design, engineer and install a Dover elevator system, our watchword is, "Get the job done."

We maintain 24,000 square feet of warehousing under roof for inspection and storage of all elevator components prior to field delivery. You'll never have to wait for back-ordered parts or overdue shipments. Our materials will arrive on time, undamaged by outdoor storage and exposure to the elements. And all of our work is computer scheduled to integrate our timing with that of other contractors.

This sort of professionalism has made our contracting organization one of the largest in the country. It's backed by a management team with over 57 years' elevator experience. When you need to get the job done, you can count on us. Our elevators will never hold you up.

Northwestern Elevator Co., Inc.



6070 North Flint Road,
Milwaukee, Wisconsin 53209
414/228-1424

16 offices throughout Wisconsin and Upper Michigan

ARCHITECTS KNOW...

Specifying carpet can be a tough job when considering all the options and choices.

COMMERCIAL CARPET DIGEST helps you keep up with pertinent developments that give you background needed for your carpet selections. Fast reading, informative with facts helpful to the architect, C.C.D. will save you time and add to your carpet expertise.

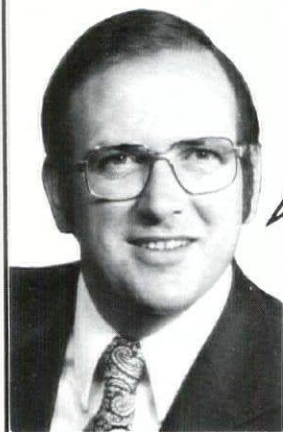
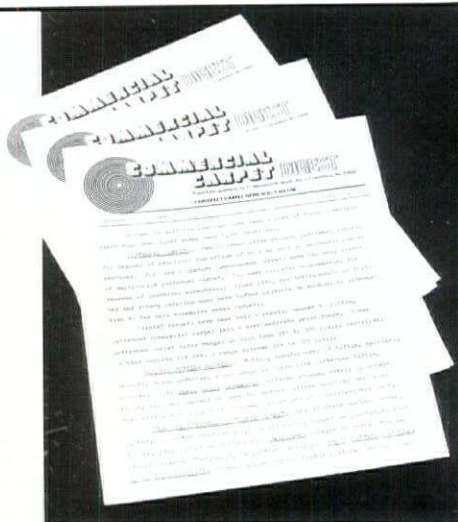

COMMERCIAL CARPET DIGEST is an outgrowth of consulting and informational services we provide on carpet. Representing commercial carpet mills to the architect/specifier is our full time business. If you need answers to your floor covering questions, please give us a call. Sample copies of C.C.D. available upon request.

G. Wentworth Smith, Jr., Inc.

1132 PARK AVENUE • COLUMBUS, WISCONSIN 53925

Representing - **1-800-242-1878**
Patrick, Richmond, Whitecrest, QualiCraft, Heuga, U.S.A.

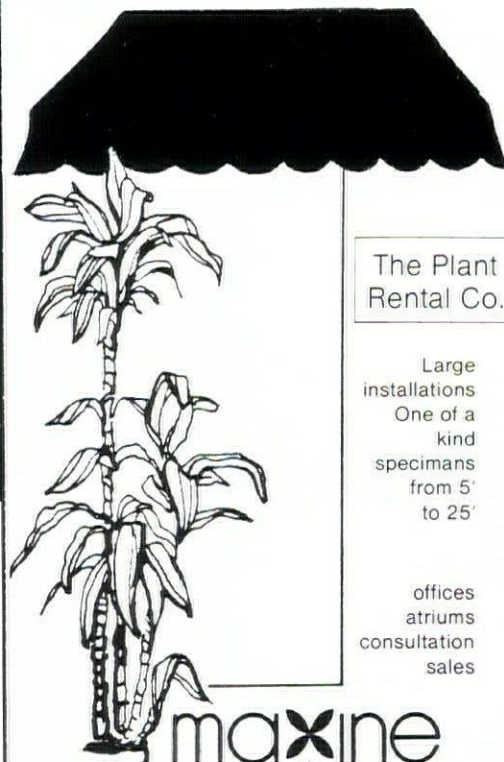

The Plant
Rental Co.

Large
installations
One of a
kind
specimens
from 5'
to 25'

offices
atriums
consultation
sales

maxine
INTERIOR PLANT DESIGN

3948 North Maryland Avenue
Shorewood, Wisconsin 53211
414/963-0753

EXCELLENCE IN MASONRY

ARCHITECT: Birch-Grisa-Phillips, Inc.
Architecture-Engineering-Planning

PROJECT: Viv-A-Color, Inc.
Milwaukee, Wisconsin

Sponsored by:

MASONRY INSTITUTE OF WISCONSIN, INC.
4300 W. Brown Deer Road, Milwaukee, WI 53223

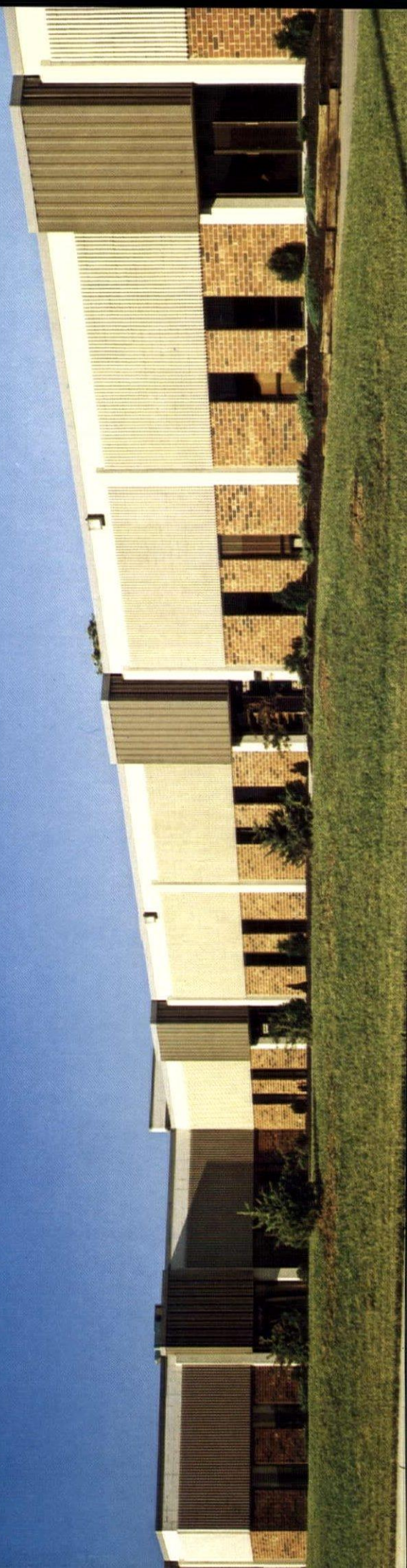

Masonry Institute of Wisconsin

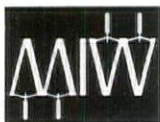

NORBERT J. HYNEK
Executive Vice President

TO: MEMBERS OF WISCONSIN SOCIETY OF ARCHITECTS
AMERICAN INSTITUTE OF ARCHITECTS

We are pleased to announce that the Viv-A-Color, Inc. is one of eight projects selected for "Excellence in Masonry". A representative from Birch-Grisa-Phillips, Inc. describes the project as follows:

"The input of the owner who wanted a strong and bold masonry effect, a construction manager riding herd on costs, and the architect contributed to the design of this building in Milwaukee's distinctive industrial park.

A combination of brick and decorative concrete masonry aid in an economical solution to the design problems of repetitive modules inherent in a multi-tenant building. The vertical lines of the fluted block, pilasters and canopies diminish the length and low roof line so typical of this type of building and also provide a delineation between rental units."

Congratulations to Birch-Grisa-Phillips, Inc. for "Excellence in Masonry".

Very truly yours,

MASONRY INSTITUTE
OF WISCONSIN, INC.

Norbert J. Hynek
Executive Vice President

MORE BLOCK MAGIC FROM BEST BLOCK

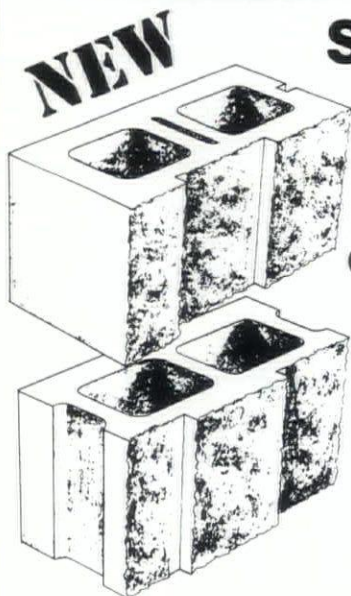
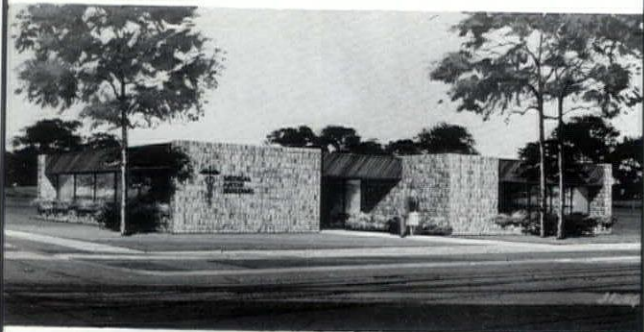

NEW **SHADOW STONE**

Insulated,
decorative
concrete
block

- Flexibility to meet exact Design & Performance demands
- Available in a variety of Colors, Shapes & Sizes
- Available in energy saving T-Gard II pre-insulated design

SHADOW STONE is just one of over 180 exciting utility and decorative blocks featured in our new catalog.

For your **FREE** copy containing complete technical information and illustrations on each block, contact the people who are always creating new feats of block magic.

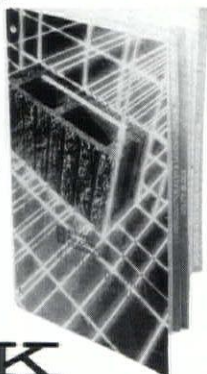

**BEST
BLOCK
COMPANY**

P.O. Box 1000, Butler, WI 53007 • (312) 782-5379

"Visit Us At Booth #51 At The Wisconsin AIA 1981 Convention"



FOR
ARCHITECTURAL
MASONRY

CUSTOM
COLOR
MASONRY
CEMENTS

**DCS Color
& Supply Co.**

All Products Available In:

- 50 Pound Bags
- Batch Sized Bags

1050 East Bay Street
Milwaukee, Wis. 53207
(414) 481-6170

Go Straight To Cronstroms When Your Designs Call For Curves

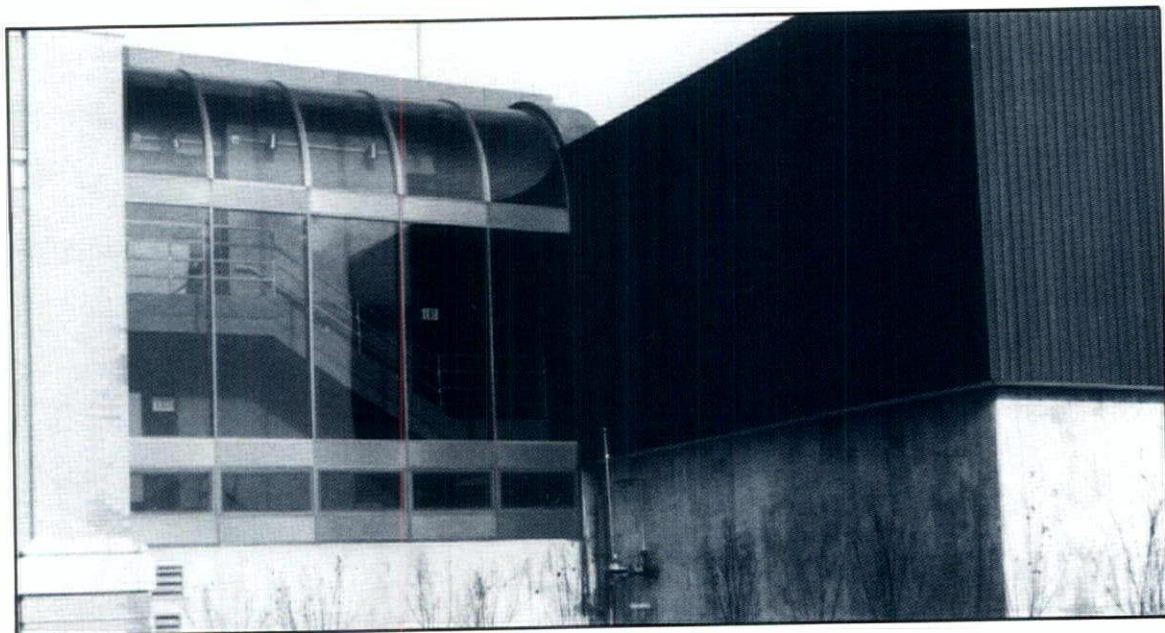

Lake Superior Maritime Museum, Architect: Architectural Resources, Inc., Hibbing, MN; Army Corps of Engineers

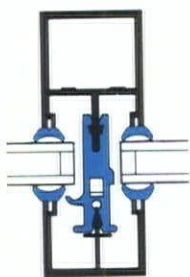

Even though energy efficiency is the watchword in public buildings today, that doesn't mean you have to shackle yourself to time worn designs. Instead, consider the benefits of Cronstroms CTS thermal barrier system. Its energy-saving design eliminates metal-to-metal contact in curved or straight designs. And that means no frost or condensation, even at temperatures of -30°F . Of course, that's something you'd expect

from Cronstroms. Cronstroms was the **first** to develop this thermal break system 14 years ago.

You'd also expect to find unusual applications of the CTS system. You will.

At the Lake Superior Maritime Museum located on Minnesota's waterfront in Duluth, a location buffeted by winter's bone-chilling gale force winds, the architect specified Cronstroms CTS thermal barrier energy saving walls and windows for a new addition linking two sections. Notice the bent mullions of the upper section.

You'll find another distinctive CTS design at First Federal Savings and Loan where curved mullions frame the glass entry doors.



First Federal Savings and Loan, Architect: Gene Hickey & Associates, Minneapolis, MN

CRONSTROMS
MANUFACTURING, INC.
4225 Hiawatha Avenue South
Minneapolis, MN 55406
(612) 722-6671

Over 50 Years

WISCONSIN ARCHITECTS FOUNDATION

THANK YOU

The Wisconsin Architects Foundation (WAF) is involved in a fund raising drive in an attempt to increase their endowment. As of January 31, 1981 those efforts have raised over \$5000.

The WAF thanks the following individuals and companies for their contributions. The WAF is continuing to seek additional donations (tax deductible). For more information contact any WAF Director or the WSA office.

Wisconsin Insurance Management
Advance Cast Stone Co.
Harry Schroeder
Interstate Fire & Safety
Spancrete Industries, Inc.
Miller Masonry
Edwards Sales
Mid City Blue, Inc.
The Grunau Foundation
DCS Color & Supply
Sarco Co., Inc.
Sol-R-Veil, Inc.
Howard Immel, Inc.
Allen J. Strang
Milwaukee Equip. Co.
Glenn F. Groth
Best Block Co.
Thomas L. Eschweiler
Frank P. Cook
Florian Remitz
R.E. Vander Werff
Francis J. Rose
Kraemer Bros., Inc.
Strang Partners, Inc.
Karel Yasko
R.J. Griesse
Joseph G. Durrant
Wisconsin Society of Architects
Hemstock Concrete Products
The Calmar Mfg. Co., Inc.
Ideal Ready Mix Concrete
John A. Paulson
Donald J. Phillips
George Saar, Jr., AIA

Robert J. Sajbel
Lawrence J. Schnuck
Joseph J. Sherer
William J. Sherer
Carl G. Rudenborg
Theodore K. Mrochinski
David E. Malmgren
Joseph W. Albert
George F. DeQuardo
Frank N. Carter
Richard R. Griffity
Richard L. Heinrich
David T. Kahler
Roger M. Herbst
Paul C. Jacoby
Glenn M. Johnson
Frank C. Shattuck
Shepherd Legan Aldrian
Burroughs-VanLanen
R.J. Jacques & Sons, Inc.
Tom F. Alioto
Zenith Products Co.
MJL Impressions
VICRTEX-L.E. Carpenter
GMB Engineering Equip.
John E. Somerville
William Kaeser
Freisinger & Stuckert
Al Giese
Dick Zeiner
LaCrosse Concrete Co.
Adam Kroner Co.
LaCrosse Acoustical
Roths Flor-Mart

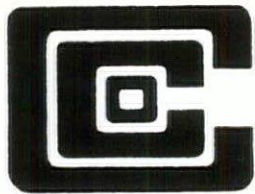

CHAMPION COMPANIES

OFFERING EXCLUSIVE VARIETIES OF

BRICK and TILE

IS PLEASED TO ANNOUNCE

WE HAVE OBTAINED DISTRIBUTION RIGHTS

FOR THE WORLDS FIRST AND LARGEST

PRODUCER OF

EXTERIOR INSULATION SYSTEMS



LET US TELL YOU
"The rest of the story"

Energy Conservation Systems

1850 South Calhoun Road New Berlin, Wisconsin 53151 414-786-8260

FOR ON SCHEDULE / IN BUDGET / QUALITY CONSTRUCTION

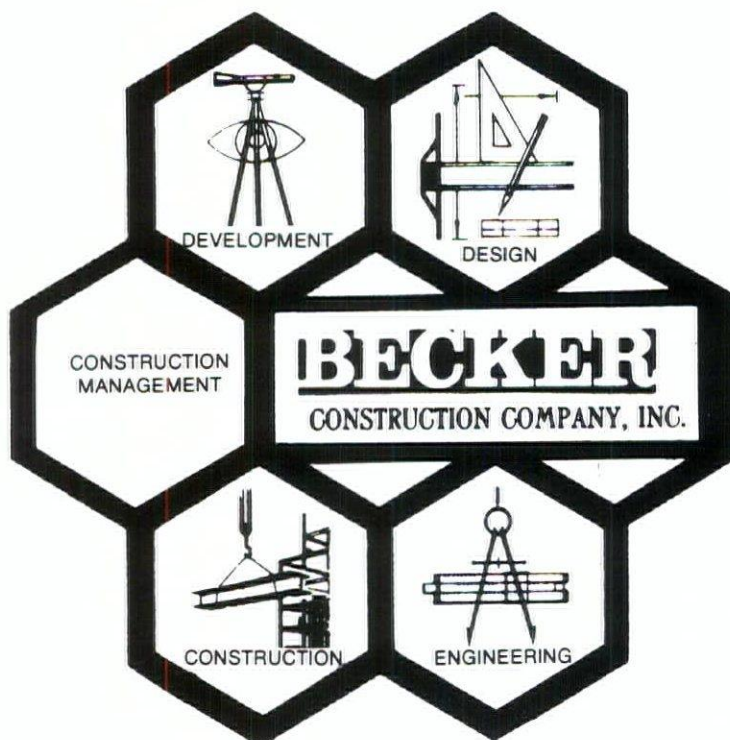

12323 W. FAIRVIEW AVE., MILWAUKEE 53226
414/771-6850

mall/street

ELEGANT WOODS INC. 9901 XYLITE STREET N.E.

MINNEAPOLIS, MN 55434

furniture



**ASK FOR OUR NEW
HAMELE RECREATION
CO. INC.**

**SPECIFICATION BINDER
AND OUR ALL NEW
PRODUCT BINDER.**



Our park, playground and sports equipment offers you all the latest innovations, yet is designed to be the longest lasting you can buy. Of course, safety is always our first consideration. Our promise to you for the '80's is to give you the best value for your money.

Write for your free catalog today!

Hamele Recreation
hrc
Company Incorporated

P.O. Box 256
Hamel, Minnesota 55340
(612) 478-9400
MINN Wats (800) 362-3508
WIS Wats (800) 328-3557

NEW! ZOOM SPIRAL SLIDE

The entire chute is solid stainless steel. Kids line up to play on the **ZOOM** spiral slide. Seven models available.

Quality Industries

HAMELE RECREATION CO. INC.
SALESMAN
TIMOTHY A. WEBER
38421 BLACKHAWK DRIVE
OCONOMOWOC, WISCONSIN 53066
414-567-6285

**VISIT US AT BOOTH #69
1981 WSA/AIA CONVENTION**



**BUY FROM
A GROWER
BUY FROM
McKAY**

NURSERY COMPANY
MAIN OFFICE AND NURSERY AT
WATERLOO, WISCONSIN

Wisconsin's Greatest Nursery

**NURSERIES OF OVER
1000 ACRES**

AT
WATERLOO, WISCONSIN
1919 Monroe Street
Madison, WI 53711
255-9476

675 N. Brookfield Road
Brookfield, WI 53705
782-3440

1516 W. Mequon Rd.
Mequon, WI 53092
241-5588

**UNITED BRICK &
BLOCK INC.**

1605 HOLMBERG STREET
MADISON, WISCONSIN 53704

BRICK

"Enduring Beauty Through The Ages"

OUR PRODUCT LINE INCLUDES:

BRICK
ARCHITECTURAL BLOCK
SPECTRAGLAZE UNITS
GLAZED TILE
STONE
INSULATION — RIGID & BLOCK FILL
CHEMICALS

*Call or Write For Complete
Information Today
(608) 241-3844*

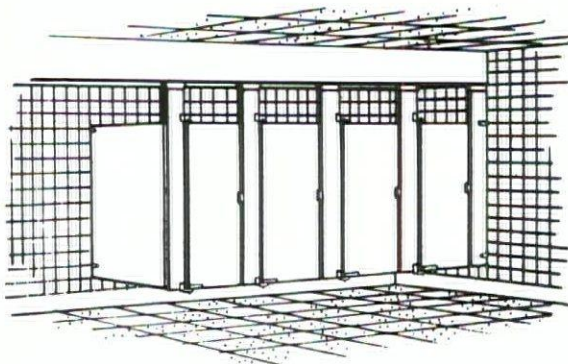
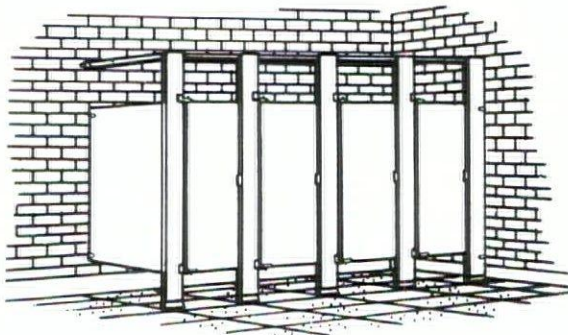

**CONCOL
COLOR STYLED
TOILET PARTITIONS**

- Floor Mount or Ceiling Hung Partitions.
- Polished Stainless Steel Hardware and Pilaster Shoes.
- Heavy Gauge Galvanized Steel Panels with Honeycomb Fiber Board Core.
- Special Custom Designs Available Plus Dressing Stalls, Handicap Stalls, Children's Stalls and Urinal Screens.
- Choose from Sixteen Beautiful Colors of Baked Gloss Enamel Finishes.
- 1-2 Week Delivery

CALL 414-623-2540 Today

or Send for **FREE Colorful Brochure**

CONTINENTAL COLUMBUS CORP.
105 Continental Drive
Columbus, WI 53925

Three good reasons for selecting Weil-McLain

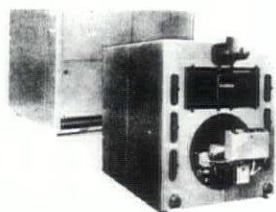

THE CHOICE — Choose from a complete line of oil, atmospheric gas, and combination gas/oil boilers, from 187,800 to 6,060,900 BRU/Hr.

THE FLEXIBILITY — Match any job requirement with a choice of factory-tested packages, factory-assembled sections or individual sections.

THE QUALITY — Only Weil-McLain has such quality features as flame-retention oil burners, asbestos rope seal, short draw rods, multiple tankless water heaters, forced draft firing and, of course, cast iron construction.

Choice, flexibility, and quality . . . three good reasons for contacting your nearest Weil-McLain distributor.

Automatic Temperature Supplies, Inc.

1023 E. Main St. (Home Office)
Madison, Wis. 53703
Call: 1 - 608-257-3755
(WATS) Call: 1 - 800-362-8188

ROCK COUNTY BRANCH
Route 3, Hy. 51 - South
Janesville, Wis. 53545
Call: 1 - 608 - 754-8106
(WATS) Call: 1 - 800 - 362-8188

Witlock Supply Company

"THE HOME OF THE PLUMBERY"
P.O. Box 867 - Iron Mountain, Mich. 49801
Call: 1 - 906 - 774-4455
1310 S. Front St. - Marquette, Mich. 49855
Call: 1 - 906 - 225-1309

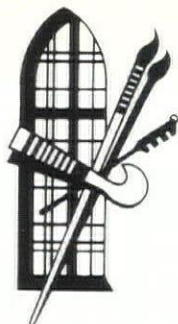

ENTERPRISE

ART GLASS

WORKS, INC.

6600 RIVER PARKWAY

• WAUWATOSA, WI 53213 •

AREA CODE 414 - PHONE 259-0100

• ESTABLISHED 1903

*For over 73 years,
Creators of Stained Glass Windows
Traditional and Contemporary*

ARTHUR G. DIETRICH CO. INC.

HAS

Standby - Prime Power - Marine
Total Energy Systems -
Portable & Mobile
Available in Natural, L.P. Gas,
Gasoline, Diesel, Reciprocating
& Gas Turbine

KOHLER Electric Plants
WAUKESHA Industrial
Engines & Enginators
ALLIS-CHALMERS
Industrial Engines

ADCO/GARRETT
Turbines

750 WATT THRU 2750 KW

(MAIN OFFICE)

8035 N. Pt. Washington Rd.
Milwaukee, Wisc. 53217
(414) 352-7452

(BRANCH)

641 Hickory Farm Lane
Appleton, Wisc. 54911
1 - 414 - 731-6666

Unwrap the H.I.C. Plus Package

And Insure A Clear View of Your World

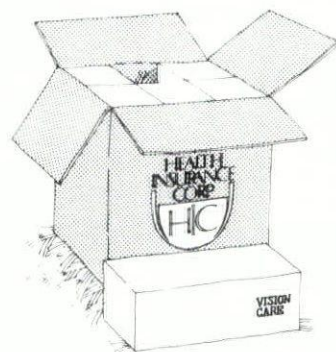

Poor vision can lead to mistakes that are embarrassing, costly or even dangerous. Too often, proper eye care is neglected because of the cost involved.

HIC has the answer—the Prepaid Optical/Vision Program, part of HIC's unique Plus Package for employers. Insure the good vision of your employees. Help prevent those costly and dangerous mistakes. Call your HIC representative today for details.



(414) 226-5000

MC-3804

power failures . . . can mean business failures.

When the power goes out, you can tally the hours with dollar signs. Electrical blackouts take their toll in lost production and lost sales.

But blackouts don't have to happen to you.

A Kohler automatic emergency standby system can meet your power needs. When power goes off, Kohler comes on, automatically. Your business stays in business.

See us for more information on Kohler's emergency generator systems for industry, institutions, business, farms, and private homes.

Arthur G. Dietrich Co., Inc.

8035 N. Port Washington Road

Milwaukee 53217

Telephone 414-352-7452

641 Hickory Farm Lane

Appleton 54911

Telephone 414-731-6666

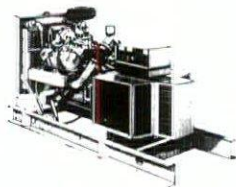

KOHLER GENERATORS

ELECTRICAL CONTRACTING PROJECT MANAGEMENT

If you have:

- A strong technical background plus . . .
- Good people skills . . .

. . . You can put your talents to work. Your electrical engineering knowledge, knowledge of construction and related costs, ability to interact with all types of people, and your estimating and project management skills will be invaluable. Design/built experience is a definite plus. Knowledge of electrical codes and possession of appropriate licenses required.

Now is the time to investigate opportunities with management potential with this established firm (almost 100 years in the business and with sales in the top 1% of such firms in the U.S.). For more information, call Roger Gallentine at (414) 273-3340, or send a resume or letter of application to:

President

ANDRAE ELECTRIC COMPANY

2110 W. Clybourn

Milwaukee, WI 53202

Equal Opportunity Employer M/F

G

The Right Property Deserves THE RIGHT OWNER

Now is the time to use your equity and increase your cash position.

Combine our experience with the fact that we represent The Travelers and you have a powerful and effective financial resource available to you.

Why not consider selling your existing or proposed warehouse, shopping center, office building, industrial plant (sell and lease back), apartment or other quality general purpose property? We represent a major investor, The Travelers Insurance Company, who is seeking to acquire attractive real estate investments.

For complete equity purchase information and mortgage financing service, call Dave Krill, Bob Richter or Rusty Katz.



THE TRAVELERS Mortgage Bankers Since 1888

GROOTEMAAT CORPORATION
Commercial Loan Division
735 North Water Street
Milwaukee, Wisconsin 53202
(414) 271-5690

G

iVIVA!
unglazed frost resistant pedestrian paver tile

FROM
STRUCTURAL STONEWARE

SEE IT AT
TILE OF DISTINCTION
Ceramic Tile Showrooms

DISTRIBUTED BY
BUTLER TILE SALES, INC.
746 N. 109th Street
Milwaukee • 476-0970

WSA



50th

ANNUAL
CONVENTION

April 28, 29, 30, 1981 • The Abbey on Lake Geneva • Wisconsin Society of Architects



**Duluth Public Library
Duluth, Minnesota
Gunnar Birkerts
& Assoc.**

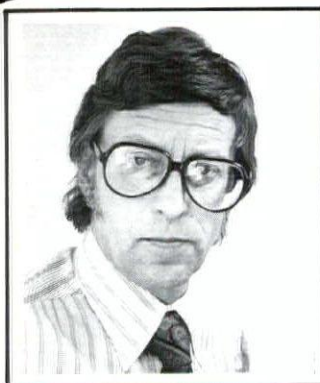

GUNNAR BIRKERTS, FAIA
1960-1980, Design Philosophy
of Gunnar Birkerts
Thursday 1:00 P.M.

Born in Riga, Latvia graduated from Technische Hochschule, Stuttgart, Germany, past experience in the office of Eero Saarinen and Minoru Yamasaki. Gunnar Birkerts' interesting past is a key to his very successful practice. His work has been exhibited in Italy, Brazil, Federal Reserve Bank of Minneapolis, the IBM Corporate Computer Center in New York, U.S. Embassy Building in Helsinki, Finland, and the Duluth Public Library.

Major awards bestowed on Mr. Birkerts include being named the young designer of the year (1954), numerous awards from Progressive Architecture and Architectural Record, Honor Awards from AIA, and other major awards too numerous to mention.

With registrations in Michigan, Illinois, Indiana, Iowa, Minnesota, Mississippi, Montana, New York, Ohio, and Texas, come and enjoy Mr. Birkerts at the WSA 50th Annual Convention and convince him that he shouldn't become registered in Wisconsin.

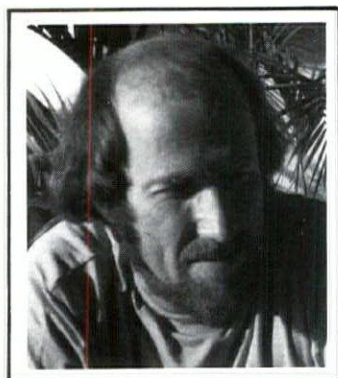

HERB GREENE
Building To Last: Architecture As
An Ongoing Work Of Art
Wednesday 9:30 A.M.

Currently teaching at the College of Architecture at the University of Kentucky, Herb Greene is a noted lecturer and author. Mr. Greene proposes a collaboration between architects, artists, developers, facilitators, craftspersons, and people of all ages in a process that allows citizens to once again take part in building and ornamenting their cities and neighborhoods.

Herb Greene suggests that a building, whether large or small, can become the aesthetic and social commentary of a community. He recognizes the availability of a new approach to architectural design taking into account contemporary science, philosophy, painting and sculpture.

HARLAN E. MCCLURE, FAIA
The Story Of Architecture For Delight
Thursday 9:30 A.M.

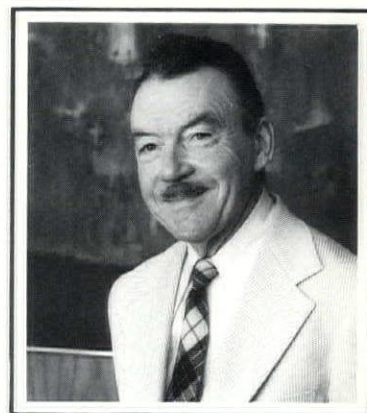

Currently Dean of the College of Architecture at Clemson University, Dean McClure has walked the fine line which incorporates practical experience with the academic community. With degrees from George Washington University, Royal Swedish Academy, and M.I.T. Dean McClure has been affiliated with Clemson University since 1952. Having sprung his professional and academic roots at the University of Minnesota in the late 1940's, Dean McClure is extremely enthusiastic about this year's convention theme "Architecture . . . Enjoy It." During the past 25 years Dean McClure has received numerous Honors and served on many Honor Awards Committees.

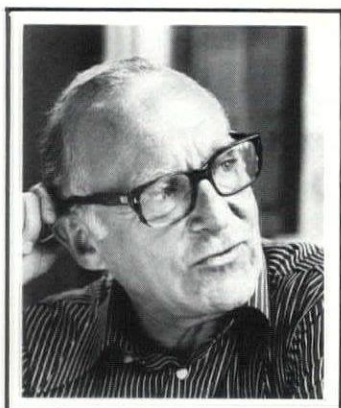

PETER BLAKE, AIA
Keynote Address
Form Follows Fiasco
Tuesday 2:30 P.M.

Peter Blake says the most outrageous things about contemporary architecture and city planning. Not only does he say it but, . . . he apparently gets away with it. Part of his success is based on his unimpeachable credentials. He has designed in excess of four dozen buildings around the U.S., he is the former editor of two influential American Architectural magazines, *Architectural Forum* and *Architecture Plus*, he is the past Chairman of the Boston Architectural

Center and is the current Chairman of the Department of Architecture and Planning at The Catholic University of America.

The ingredients of Blake's success as a critic of modern architecture are his honesty, intelligence, independence and wit.

His book, **Form Follows Fiasco**, calls for the slaughtering of the sacred cows of the Modern Movement, for a moratorium on the destruction of existing buildings and historic landmarks, and for an end to the construction of skyscrapers, new highways in developed nations, and single-use zoning.

**RENDERING OF
RECENT HOUSE
DESIGN BY
HUGH JACOBSEN**

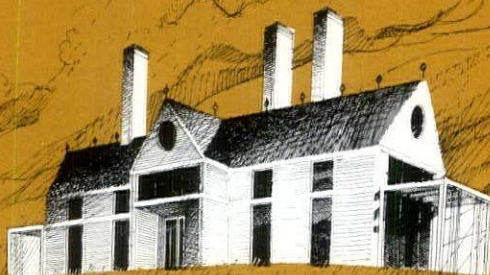

HUGH NEWELL JACOBSEN,

"Work, Work, Work"

Wednesday 2:30 P.M.

Beginning the practice of architecture in 1958, Hugh Jacobsen, FAIA, has designed over 70 award winning buildings. Among those are four National Honor Awards of the AIA. Each year Architectural Record selects 20 of the best houses in the U.S. . . . Hugh Jacobsen has won this award 15 times.

A noted speaker with an international practice, a juror for nearly 50 AIA awards programs, a visiting professor at the University of Cairo, an author for the New Republic and Architectural Record . . . Jacobsen will provide a stimulating presentation on the directions of a varried practice.



**AL MCGUIRE
Luncheon Speaker
Wednesday 12:30 P.M.**

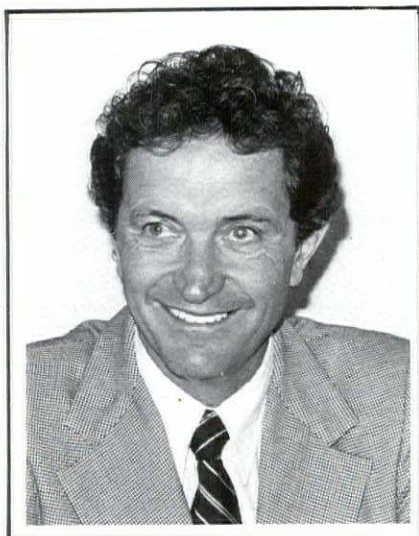

"Original, outspoken, innovative, a winner, too damn flaky, and flamboyant" are some of the terms used to describe Al McGuire. His successes in coaching Marquette to a national championship have been overshadowed by his wit, personality, and predictably unorthodox views on sports and life in general.

He has been spotted in his suburban Milwaukee neighborhood riding his Kawasaki motorcycle at 7:00 in the morning . . . in pajamas. During working hours, he dresses in conservative suits, but at night he often changes to his favorite plaid pants, sweaters, sneakers and rumpled corduroy hat. Then, wherever he is, he goes searching for a Mexican Bodega. Not just any Bodega: the waitress should have dirty ankles, and the sauce must be hot enough to take the finish off the porcelain.

Register for a ticket for the luncheon on Wednesday, April 29, 1981 and enjoy Al McGuire with us.

SPOUSES PROGRAM

CHILDREN'S HOME DESIGN CONTEST Dan Christiansen, AIA

Opening the Spouses' Program will be an informal reception followed by a slide presentation by Dan Christiansen on the Southeast Chapter's "Children's Home Design Contest." The program will be highlighted by a slide presentation showing the award winning "dream homes" designed by elementary and secondary students in the Milwaukee area. Mr. Christiansen is an architect with Brust-Zimmerman of Milwaukee.

SPOUSES

In addition to joining the architects for the exposition, the Construction Industry Reception, the Convention Open House Party, the dinner and show at The Playboy Club and the programs presented by Peter Blake, Hugh Jacobsen, Harlen McClure, and Gunnar Birkerts, the spouses will have the opportunity to participate in three additional presentations this year.

DECORATING WITH TILE

One of the exhibitors at the Convention, ChildCrest, has volunteered to present a program on decorating with tile in the residence. This presentation will be made Wednesday morning, April 29.

LUNCHEON AND CHAMBER THEATER

SPOUSES FREE REGISTRATION

In an attempt to keep convention costs low, the spouses of WSA members will have free registration for the convention. They will only be responsible for the cost of ticketed functions and have the option of attending spouses activities or buying walking lunch tickets. Spouses may attend all seminars and exhibits of the Convention free, but must obtain registration badges at the registration desk.

On Thursday, April 30 there will be a special spouses' luncheon program. This is a separate registration event, and reservations are necessary. Participants will have two choices for lunch, chef's salad or quiche, and the luncheon will be followed with a Chamber Theater presentation using letters that first ladies wrote during their "term of office." This program underlines both their character and the historical events of their time.

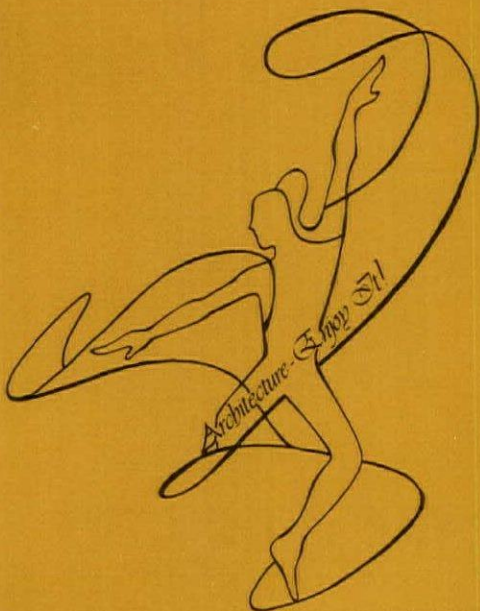

SPECIAL EVENTS

PARTY AT THE PLAYBOY CLUB

Wednesday at 6:30 P.M.

The WSA Convention Committee is pleased to invite you to a dinner and a show at The Playboy Club. Dinner, complimentary drinks, wine, and desert will preface a musical on ice featuring singing, dancing, by performers who have background with Broadway shows. The cost of the package will include bus transportation from The Abbey to The Playboy Club and return. Space is limited and your attendance is encouraged for a fulfilled evening of relaxation and entertainment.

CONVENTION OPEN HOUSE PARTY

Tuesday at 6:00 P.M.

Tuesday night at the convention, stop by the Convention Open House Party, from 6-7:30 p.m., in the lower deck lounge. An informal "beer and pretzles gathering," this party is scheduled to give conventioners, exhibitors, and guests time to make new acquaintances and visit old friends. No reservations or entrance fee. Beer and pretzles provided by the WSA.

CONSTRUCTION INDUSTRY RECEPTION

The fourth annual construction industry reception will again offer an opportunity for convention registrants and exhibitors to invite affiliated people in the construction industry to the exposition.

Registration or an invitation ticket is needed for admission to this reception. The tickets are free of charge, and will be mailed to members and exhibitors for distribution to their guests. We welcome your employees, employers, government representatives, consulting engineers, clients, developers, and contractors. The only people not eligible to attend the reception are suppliers other than those exhibiting at the convention.

FUN RUN

Thursday at 8:00 A.M.

For the first time at a WSA Convention, there will be a "fun run." The distances are being mapped out, but are expected to provide you with the opportunity of running (creeping) for one or three miles. Participants should meet on the patio outside of the Waterfront Lounge at 8:00 a.m. on Thursday, April 30, 1981.

All entrants will receive a free T-shirt, along with the admiration and disgust of all non-participating architects who are unwilling or unable to get up at that time of the morning or run that far.



FOR YOUR INFORMATION

CONVENTION AVAILABLE TO ALL OF YOUR STAFF

This year's registration again allows non-member guests to attend the convention. The importance of the topics and the variety of new ideas will be relevant to every person in your firm, so plan time for them to attend the WSA Convention. Registration is offered for one, two, or all three days, and exhibits will be available each day in addition to one or two top-knotch seminars.

DISCOUNT FOR EARLY REGISTRATION

Consistent with the Convention Committee's desire to keep costs down at convention events, you should take advantage of the SPECIAL DISCOUNT FOR EARLY REGISTRATION. Please note on the registration form the dollars saved by submitting your registration prior to April 7, 1981.

CEU CREDIT OFFERED

For the fourth year, the WSA will be awarding CEU credit for attendance at the six seminars during the three days of the convention. If you plan to take advantage of this opportunity, please note the item on the registration form related to CEU credit. One CEU credit is equivalent to 10 hours of seminar/classroom attendance. Registration forms will be available at the convention.

WISCONSIN ARCHITECT'S FOUNDATION ANNUAL MEETING

The Wisconsin Architects Foundation (WAF) will hold its annual meeting commencing at 8:00 a.m. on Thursday, April 30, 1981. The WAF is currently involved in substantial fundraising efforts, and solicits your participation, criticism, and comment pertaining to their efforts and programming. Plan on attending.

SEMINAR ON MASONRY SPECIFICATION

For approximately two years a Joint Committee on Masonry Specification, which includes representatives from WSA, CSI, and Masonry Institute of Wisconsin, have been working to develop a Recommended Unit Masonry Specification. That committee has now completed its work and the WSA representatives on that Committee are interested in making a presentation in the form of a seminar/workshop so that the activities and the development of the Unit Masonry Specification can be presented to all interested persons. Time has been set aside on Wednesday morning, April 29 for this program.

MESSAGE CENTER

There will be a message center at the convention where you can be contacted. Calls should be placed to The Abbey, 414-275-6811 and the caller should ask for the WSA message center.

CONVENTION SCHEDULE

SPECIAL PROGRAMS FOR SPOUSES*

SPECIAL EVENTS

Tuesday, April 28

a.m.

8:00 Registration

10:00 WSA Annual Meeting

p.m.

12:00 Opening of Exhibits —
Walking Lunch

2:30 Peter Blake, FAIA (Speaker)

4:00 Exhibits —
Construction Industry Reception

7:30 End of Activities

a.m.

10:00 Spouses Informal Reception
And Program On
Children's Home Design Contest -
Dan Christiansen, AIA

a.m.

p.m.

4:00 Exhibits -
Construction Industry Reception

6:00 Convention Open House Party
(Free Beer and Pretzels,
Architects, Guests,
Exhibitors Invited)

Wednesday, April 29

a.m.

8:00 A New Development In
Masonry Specifications
Donald R. Buettner

9:30 Herb Greene (Speaker)

11:00 Exhibits

p.m.

12:30 Luncheon
Al McGuire (Speaker)

Break

2:30 Hugh Jacobsen, FAIA (Speaker)

4:00 Exhibits

6:00 Break

a.m.

8:30 Architectural Secretaries
Association Program:
An Overview Of
Office Procedures

9:30 Decorating With Ceramic Tile,
ChildCrest

a.m.

8:30 Architectural Secretaries
Association Program:
An Overview Of
Office Procedures

p.m.

6:30 Party - Playboy Club
Buses Leave From Abbey at
6:30 p.m. and Return at
Midnight

Thursday, April 30

a.m.

8:00 W.A.F. Annual Meeting

9:30 Harlan McClure, FAIA (Speaker)

11:00 Exhibits - Walking Lunch

p.m.

1:00 Gunnar Birkerts, FAIA (Speaker)

2:30 End of Convention

a.m.

11:00 Luncheon and
Chamber Theatre

a.m.

8:00 Fun Run Race

Locations

Registration: Innsbruck Foyer

Annual Meeting, Seminars: Nantucket Room

Wednesday Luncheon: Monaco Dining Room

Spouses Program: Waterfront Lounges

Convention Open House Party: Lower Deck Lounge

Playboy Club Party: Buses Leave From Abbey Front Lobby

Fun Run: Waterfront Lounge

*Activities For Spouses Are The Same As Convention Schedule Unless Noted In This Column

Additional Information Regarding All Programs Will Be Featured In The March **Wisconsin Architect**

OJIBWE SERVICES INC.

*Geo-Technical Engineering
Soil Test Borings
Laboratory Testing*

8441 W. Kaul Avenue
Milwaukee, WI 53225
(414) 353-7220

A Qualified Minority Firm

AUTOMATIC DOORS
HANDICAP OPERATORS
COMPACTORS-BALERS



AUTOMATIC ENTRANCES OF WISCONSIN INC.

2622 South 162nd Street
New Berlin, WI 53151
Call (414) 782-2801

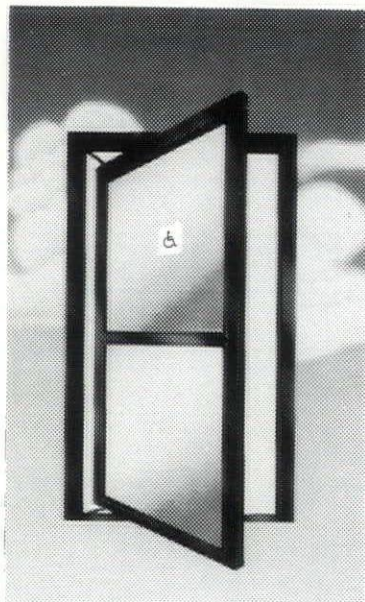

ENTER BESAM!

Besam has always been known as the world's largest and most uncompromising force in automatic door systems.

The Besam advantage is now available in the USA with two manufacturing plants and almost 50 distributors throughout America. And that Besam advantage is unique. All components are designed from ground zero and perform with extra capability and safety. All at no extra cost!

Exit compromises in automatic door systems

BADGER AUTOMATIC DOOR, INC.

SALES • INSTALLATION • SERVICE

8514 W. LISBON AVENUE
MILWAUKEE, WI 53222
PHONE (414) 461-9660

besam  We bring a world of
experience to your door.



CERAMIC TILE

and related products

INTRODUCING CUSTOM STONEWARE SINKS

SUMMITVILLE / ROMANY-SPARTAN
METROPOLITAN / FRANCISCAN / FEDERAL
TILES / OLD WORLD TILES / HUNTINGTON-PACIFIC
LATICRETE

Distributed by

ChildCrest 
DISTRIBUTING, INC.

6045 North 55th Street / Milwaukee, WI 53218
(414) 462-9770

Visit Us At Booth #25 At The WSA/AIA 1981 Convention

CHEMSTOP
WATERPROOFING



W. R. MEADOWS, INC.

With Names Like These Behind Us
You Know We're Not Just A Brickyard.
*Serving Southern Wisconsin Architectural
Needs For Over 76 Years.*

Brick — Block — Pavers — Stone
All Your Masonry Needs At One Location



**2840 UNIVERSITY AVENUE
MADISON, WI 53705
(608) 238-2636**

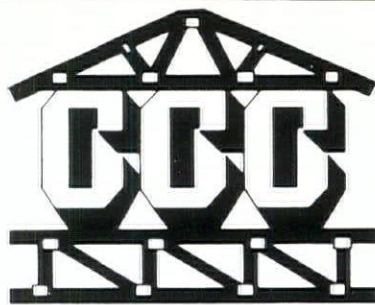

**CUSTOM
COMPONENT
COMPANY**

**The
Better
Way
To
Build!**

**1800-21st STREET
RACINE, WI 53403**

**SERVING ARCHITECTS,
CONTRACTORS, BUILDERS
SINCE 1960**

Quality Engineered:

- Gang-Nail® Roof & Floor Trusses
- Exterior Wall Components
- Interior Wall Partitions

933-1033

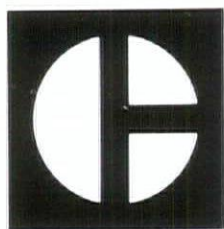

®

CATERPILLAR DIESEL ELECTRIC SETS — 40 to 965 KW PRIME OR STANDBY



VM AIR COOLED DIESEL ENGINE — 4 to 300 KW PRIME POWER OR STANDBY

NAGLE-HART
NH
**engine
systems**

1111 Applegate, P.O. Box 9040 Madison, Wis. 53715 (608) 271-6200
1211 Menomonee St. Eau Claire, Wis. 54701 (715) 832-6647
11200 W. Silver Spring Rd., Milwaukee, Wis. 53225 (414) 461-9100

Ridgway's



REPRODUCTION SPECIALISTS

ARCHITECTURAL
ENGINEERING
&
DRAFTING
SUPPLIES
• OFFSET
• DIRECT PRINT
• SPEC PRINTING



PRO/system Pin Register
Drafting
Clearprint Tracing Paper
Wild Surveying Equipment

784-6383

16230 W. Lincoln Ave. New Berlin
PICK UP AND DELIVERY

"ATTENTION ARCHITECTS"

For Your Steel Studs
and Drywall Installations
Consult:

CUSTOM DRYWALL INC.

CALL: 1 - (608) - 271-8200

Some Of Our Projects:

- *JANESVILLE GARDEN COURT
- *BELOIT SAVINGS BANK
- *LUTHERAN COVENANT CHURCH STOUGHTON
- *PAPERMART OFFICE BLDG. (APPLETON)
- *WATERMARK HOTEL (APPLETON)
- *PETON OFFICE PLAZA (MADISON)

918 WATSON AVE. MADISON, WI 53713

SOCIETY NEWS

VICTORY #1

The Wisconsin Court of Appeals has recently entered a decision upholding the constitutionality of Wisconsin's six year Statute of Limitations for architects, engineers, and others involved in the construction process.

The decision included substantial quotes from the brief submitted by the WSA and other professional organizations as a "friend of the court."

The facts of the case involve a fire which occurred 25 years after the completion of construction. The fire insurance company, after paying its losses to the owner, brought an action against the contractor and the design professionals, alleging negligence at the time of construction. The complaint was not specific as to what the negligence was, but was specific in requesting damages in excess of \$100,000. The Statute of Limitations which bars any such action unless it is commenced within six years of the substantial completion of a project was submitted to the court as an affirmative defense. The Circuit Court threw out the case, finding that the Statute of Limitations applied. At this juncture the WSA was made aware of the case by Richard Blake, FAIA, and the WSA was involved in forming an alliance of numerous professional and trade associations who would be affected by an ultimate decision as to whether the Statute of Limitations was constitutional. The case was appealed to the Court of Appeals by the fire insurance company, and a "friend of the court" brief was submitted by the WSA and the other organizations.

The decision rendered by the Court of Appeals confirms the ruling of the Circuit Court that the case should be thrown out of court. The fire insurance company has one last avenue of appeal, to the Wisconsin Supreme Court. We will keep you posted on the status of this appeal.

VICTORY #2

E. John Knapp, AIA, of Madison, Wisconsin reports that he has been involved in a battle for the last 8 years regarding the constitutionality of the Michigan Statute of Limitations. After substantial time and significant personal expense, the Michigan Supreme Court has entered a decision upholding the constitutionality of Michigan's six-year Statute of Limitations on actions against Architects and Engineers. Mr. Knapp's case was resolved some 15 years after the building was first occupied and according to Knapp represents more than one lost night's sleep. Congratulations John.

HOW TO MAKE AIA SUPPLEMENTAL DUES WORK FOR YOU, YOUR FIRM, AND WSA

AIA Regular Members who are principles in firms are also responsible to the Institute for supplemental dues beginning on January 1 of the year **following** admission. These supplemental dues are determined based upon the number of registered architects in the firm (both employees and employers as of January 2 at the rate of \$160.00 each.) The firm receives a credit of \$90.00 against its supplemental dues obligation for each registered architect who is an AIA member.

A. J. HEINEN INC.

General Contractor

Phone 547-1622

19805 W. LINCOLN AVE.
NEW BERLIN, WISC. 53151

TROCAL ROOFING SYSTEMS
WASCO SKYLIGHTS & SKYDOMES
PETERSEN PAC-CLAD METAL
R MAX INSULATIONS

DAVID FOGELSTROM & ASSOC., INC. MANUFACTURER'S REPRESENTATIVES

P.O. BOX 693
WAUKESHA, WI 53187
PHONE (414) 549-3439

*Black & White Murals *8x10 Glossy Repros
*We Reproduce Blueprints or Masters For
Making Blueprints

Photocopy Inc.

104 EAST MASON STREET
MILWAUKEE, WI 53202

For Service . . .

CALL: 1-(414)-272-1255

"ATTENTION ARCHITECTS!"
— FOR YOUR SPECIAL PROJECTS —
CONSULT:

**JAMES LUTERBACH
CONSTRUCTION CO.**
* GENERAL CONTRACTORS *

"SOME OF OUR PROJECTS ARE"

*ALPINE MUSIC THEATRE, ELKHORN, WIS.
*COURTHOUSE IN WEST BEND, WIS.
*WCTI (WAUKESHA COUNTY TECHNICAL INSTITUTE)
*ZARDERS RESTAURANT, NEW BERLIN
*3 SEWERAGE TREATMENT PLANTS

2880 S. 171st ST.
NEW BERLIN, WIS. 53151
— For Your Bids . . . —
CALL: 1 - (414) - 782-1990

**IMPRINTED
EXECUTIVE GIFTS**

*Keeping Your Name
On Top Of Every Job*

For A Unique Promotional Idea Contact

ARNDT ADVERTISING

Random Lake, WI 53075 Phone (414) 994-4326

COPY-MATICS

A Division of LITH-O-LUX Corporation

**WISCONSIN'S LEADING GRAPHIC
HEADQUARTERS FOR
ARCHITECTURAL
AND ENGINEERING FIRMS**

- SPECIFICATIONS
- REPORTS
- PROPOSALS
- FEASIBILITY STUDIES
- FOUR COLOR
REPRODUCTIONS
OF RENDERINGS

**YOUR FULL SERVICE ORGANIZATION
FOR**

- CREATIVE ART
- COMPUTERIZED
PHOTO
TYPESETTING
- COMPLETE PRINTING
TO 20" x 26"
- FULL SERVICE
BINDERY

**— WITH —
QUALITY, SERVICE, AND INTEGRITY**

YOUR PROFESSIONAL SOURCE
WITH OVER 16 YEARS OF
EXPERIENCE IN THE A & E FIELD.

WE MAKE DEADLINES — NOT EXCUSES

STATEWIDE SERVICE VIA GREYHOUND, U.P.S.
OR PERSONAL PICK-UP



6324 W. Fond du Lac Ave. Milwaukee, Wisconsin 53218
Phone: 414/462-2250

WSA

SOCIETY NEWS

The mathematics of this arrangement makes it advantageous for firms to encourage its architects to become members of WSA/AIA.

First year membership in AIA is \$80.00, with the firm receiving a \$90.00 credit on Supplemental Dues . . . the firm thereby netting a \$10.00 increase. First year membership in WSA is \$42.00, which reduces this savings to an out of pocket expense of \$32.00. This obviously doesn't prove that you save money by joining WSA, AIA, but in the first year the costs are extremely minimal when compared to the multiple benefits available in membership.

For further information contact Karen and Eric at the WSA office.

WAF REPORT

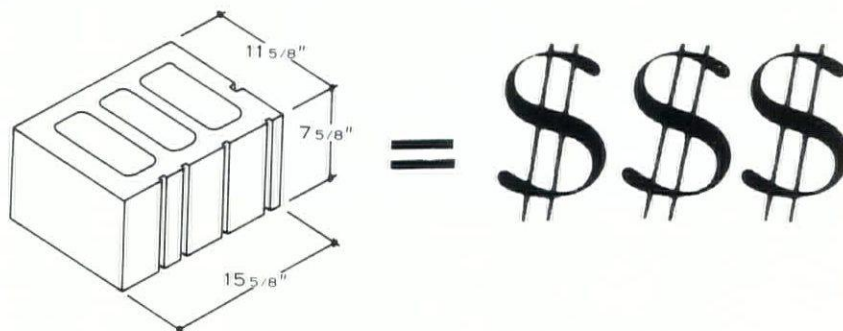

"Single Bullnose, Brick Header, Pilaster, Double Steel Sash/Splittable (DBL/SS/Split), and TSA Random" are not part of the daily vocabulary of running the WSA. In fact, if you were to start to use those words in a conversation in front of my wife or children, they wouldn't know if you were swearing, drunk, or just talking nonsense.

These terms, especially "TSA Random," mean many things to many people . . . but they mean money for the Wisconsin Architects Foundation (WAF).

In 1953, architect Jack Shepherd designed a special block which was ultimately copywrited. Best Block Company kindly agreed to pay 5¢ to the WAF for every one of those blocks sold. Earlier this year, Paul F. Bronson, Chairman of the Board of Best Block Company presented to Mark Pfaller, FAIA, Best Block's check payable to the WAF in the amount of \$1394.30, representing the 27,886 TSA Randoms sold in 1979.

Total contributions to the WAF since the inception of this arrangement now exceed \$28,000.00

The Wisconsin Architects Foundation publically thanks Jack Shepherd and Best Block Company for their continuing support. The WAF looks forward to the continuation of this relationship as the TSA Random is specified and used in construction in the upper midwest.



Plyroof . . . a good name to work with.

**Single-ply roofing is here to stay.
And so are we.**

We may have the first single-ply roof in the U.S.

Plyroof membrane roofing systems may sound new, but it's from a well-established company — the Plymouth Rubber Company. In the rubber and plastic fabrication business since 1896, one of our materials — neoprene — has been at work on a single-ply roof for more than 15 years — very successfully. It could be the first. That's one of the reasons we support up to a 10-year warranty.

Our range of materials is the most complete.

Plyroof materials range from the familiar PVC system up to sophisticated elastomeric membranes which include our Plyseal™ EPDM systems and Plyshield™ Neoprene. That translates into a Plyroof system for virtually any structural design you will have to bid. They are all readily available from our Massachusetts operations, with capacity for meeting the growing demands of the single-ply roofing market.

Our field support is the most up-to-date.

We have recently completed expansion of our Technical Service Program and are in the process of doubling our district sales management force conveniently located throughout the United States. The result is one of the most comprehensive combinations of field technical assistance and localized sales management you will find anywhere for the single-ply roofing industry.

Warehousing Distributor for Plyroof Systems

We can offer you fast, expert installation in this area because we stock Plyroof membranes in our warehouse. Please call or write for a discussion on prices and dates. S & H Materials Inc., 3040 S. Cathoun Road, New Berlin, Wisconsin 53151. Phone: (414) 784-4430.



construction product specialists



CONCRETE DOMES OFFER ARCHITECTS NEW DESIGN CONCEPTS THAT ARE VERSATILE AND ECONOMICAL.

THESE STRUCTURES ARE:

- HIGHLY RESISTANT TO FIRE, WINDSTORM & DECAY.
- MOST DURABLE — LOWEST MAINTENANCE COST.
- EASILY CONSTRUCTED IN MINIMUM AMOUNT OF TIME.
- SUITABLE FOR ARENAS, RECREATIONAL FACILITIES AND STORAGE AREAS.
- ALL DOMES CAN BE MODIFIED TO ALLOW FOR DOORS, WINDOWS AND SKYLIGHTS.

TWO RECENTLY CONSTRUCTED DOMES
FOR THE CITY OF MILWAUKEE
CAN BE SEEN AT
6732 N. INDUSTRIAL DR.
MILWAUKEE, WI

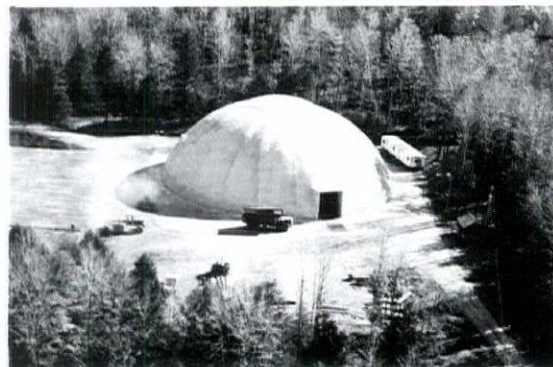

**FOR INFORMATION
CALL
(815) 623-7040
(ROSCOE, IL)**



Specialty Structures, Inc.

**4463 ADELE STREET
ROSCOE, IL 61073**

**TEMPUS
FUGIT**

You know you are getting older when:

- Almost everything hurts. What doesn't hurt, doesn't work anymore.
- It feels like the morning after the night before, and you haven't been anywhere.
- All the names in your little black book end in M.D.
- You get winded playing chess.
- You look forward to a dull evening.
- You still chase women, but have forgotten why.
- You turn out the lights for economic, not romantic reasons.
- Your knees buckle and your belt won't.
- You are 17 around the neck, 42 around the waist and 126 around the golf course.
- You sink your teeth into a steak and they stay there.
- You try to straighten the wrinkles in your socks and find you aren't wearing any.
- A little old gray-haired lady tried to help you across the street. She's your wife.

The above words of wisdom were submitted to the Wisconsin Architect by an aging (but not aged) architect. The Wisconsin Architect protects the anonymity of its sources. Submit your comments, articles, and editorials for publication.

**MEMBERSHIP
UPDATE**

Membership in the WSA has reached an all time high . . . in excess of 650 members. Dick Shutter, AIA, Chairman of the 1981 Membership Committee has indicated that his committee's goals will be both toward finding new members and retaining old ones. You can help. If you have **any** thoughts, comments, or suggestions pertaining to WSA programming, policy, objectives, etc. let us know. If you know people who are not members promote WSA. If you don't have the proper information or material to promote WSA then feel free to contact Eric at the WSA Office for assistance.

**MEMBERSHIP
ACTIONS**

PATRICK C. BROCKMAN, was approved for AIA Membership in the Northwest Chapter.

MICHAEL T. HAYES, was approved for Student Membership in the Southeast Chapter.

PATRICK J. MEEHAN, was approved for Associate Membership in the Southeast Chapter.

SYED NIZAMUDDIN, was approved for Associate Membership in the Southeast Chapter.

SKYCOM SATELLITE COMMUNICATIONS

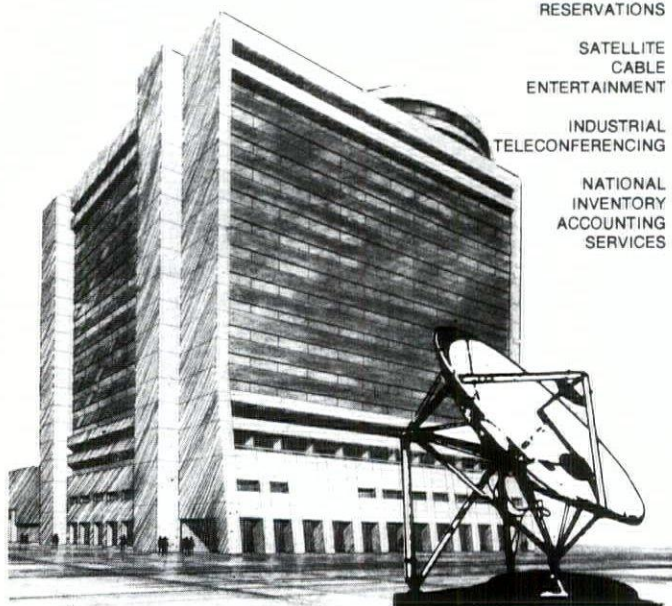

INSTANTANEOUS
HOTEL
RESERVATIONS

SATELLITE
CABLE
ENTERTAINMENT

INDUSTRIAL
TELECONFERENCING

NATIONAL
INVENTORY
ACCOUNTING
SERVICES

SKYCOM CORPORATION 414-784-9400
12970 W. BLUEMOUND • ELM GROVE, WI 53122

"Visit Us At Our Booth #46
At The Wisconsin AIA 1981 Convention"

Brick & Tile Sales Center

OVER 30 YEARS OF SERVICE
TO SOUTHEASTERN WISCONSIN

COMPLETE SELECTION OF
BRICK — PATIO & FLOOR BRICK
PAVING BRICK & TILE THIN BRICK

*Large Selection of Brick & Tile
In Stock for Immediate Delivery*

OUR DISPLAY SHOWROOM

Visit

HOURS:
MON. THRU FRI. 8:30 A.M.-5 P.M.
SAT. 8:30-12 NOON

353-6060

**WISCONSIN FACE BRICK
& SUPPLY CORP.**

CALL: 1 - (414) - 353-6060

7830 W. GOOD HOPE RD., MILWAUKEE

Package Boiler Burner Service Corp.

24 Hour Service

Authorized
Cleaver - Brooks
Parts & Service

SALES

Boiler Room Accessories

02 Trim Systems

And - Car Automatic
Bottom Blowdown
Systems

Rentals Complete Mobile
Boiler Rooms

Milwaukee — 781-9620

Madison — 608/249-6604

Stevens Point — 715/344-7310

Green Bay — 414/494-3675

Radio Controlled Fleet Trucks
Serving Wisconsin & Upper Michigan

**5401 N. Park Dr., P.O. Box 365
Butler, WI 53007
781-9620**

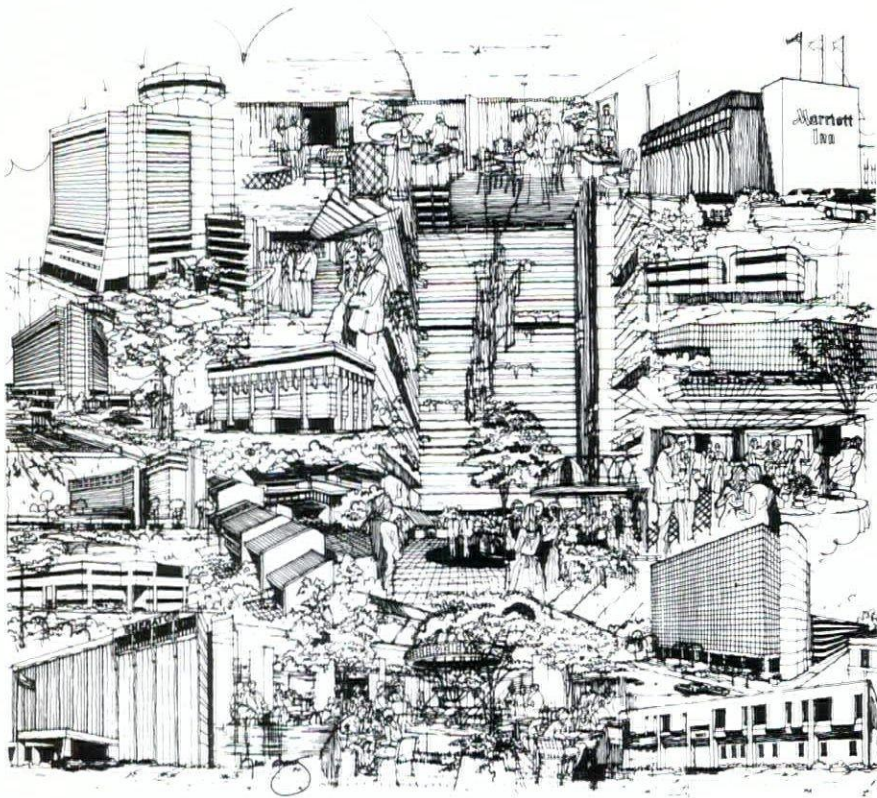

financial analysis • financing • property negotiations • design creations • engineering

Py-Vavra Development, Inc.

933 N. Mayfair Rd., Wauwatosa, WI 53226

414-258-6600

wisconsin architect/march, 1981



KOHLER
BRINGS
A TASTE
OF EUROPE
TO YOUR
BATHROOM.
**SWISS
CHOCOLATE.**

Kohler's Swiss Chocolate. Warm and inviting. Like a cup of hot chocolate on a cold, snowy day, it adds a cozy feeling to any bathroom or kitchen.

Mix it with pure white. Comfortably homey. Or gold and beige. Peacefully serene.

Kohler now offers the Alpine charm of Swiss Chocolate in a special selection of bathtubs, whirlpools, toilets, bidets, lavatories and kitchen sinks.

Fixtures in Swiss Chocolate and other Kohler colors are available in the U.S. and Canada. For more information, write Dept. CCH, KOHLER CO., KOHLER, WIS. 53044.

Swiss Chocolate by Kohler. A special color inspired by a special place.

THE BOLD LOOK
OF **KOHLER**

“ATTENTION ARCHITECTS!”
FOR YOUR NEXT BIG PLUMBING
OR HEATING PROJECT, CONSULT
WITH YOUR LOCAL KOHLER DISTRIBUTOR
LISTED HERE.

GREEN BAY

Murphy Supply Co., Inc.
1055 Lake St., P. O. Box 310
(54305)
Phone: 1-414-497-7004

SHEBOYGAN

J. J. Koepsell Co.
1010 S. 9th St.
(53081)
Phone: 1-414-457-3646

WISCONSIN RAPIDS

Mid-State Supply Inc.
2111 Jefferson St.
(54494)
Phone: 1-715-423-6730

APPLETON

W. S. Patterson Co.
2100 W. College Ave.
(54911)
Phone: 1-414-739-3136

W. S. Patterson Co.

2111 Engel Road
(54494)
Phone: 1-715-421-1585

OSHKOSH

Lakeland Plumbing Supply Co., Inc.
1714 Ashland St.
(54902)
Phone: 1-414-231-3860

MADISON (Home Office)

Automatic Temperature Supplies, Inc.
1023 E. Main St.
(53703)
Phone: 1-608-257-3755

THE ROCK COUNTY BRANCH

Automatic Temperature Supplies, Inc.
Route No. 3, Hy. 51 - South
Janesville, Wis. 53545
Phone: 1-608-754-8106

MILWAUKEE

Milwaukee Plumbing & Heating Supply Co.
1313 W. St. Paul Ave.
(53233)
Phone: 1-414-273-3600

BROOKFIELD

The H. W. Theis Co.
3595 North 127th St.
(53005)
Phone: 1-414-781-5260

United Plumbing & Heating Supply Co.

9947 W. Carmen Ave.
(53225)
Phone: 1-414-464-5100

RICE LAKE

Mid-State Supply Inc.
3113 W. Knapp St.
(54868)
Phone: 1-715-234-9092

RHINELANDER

Mid-State Supply Inc.
1672 Menominee Drive
(54501)
Phone: 1-715-369-3010

ROBERT A. PRINDIVILLE, was approved for Associate Membership in the Southeast Chapter.

FRANK RICHARDSON, was approved for AIA Membership in the Southeast Chapter.

BARRY WENTZEL, was approved for Student Membership in the Southeast Chapter.

ROBERT DENNIS ASHLEY, AIA was approved for AIA Membership in the Southwest Chapter.

ROBERT J. BRUST, was approved for PROF. AFFILIATE Membership in the Southeast Chapter.

ROBERT D. COOPER, was approved for AIA Membership in the Southeast Chapter.

PETER D. DREIS, was approved for STUDENT Membership in the Northwest Chapter.

DAVID H. ELBING, was approved for Prof. Affiliate Membership in the Northeast Chapter.

RICHARD L. ELBERT, was approved for STUDENT Membership in the Northwest Chapter.

DENNIS J. HORBINSKI, was approved for AIA Membership in the Southeast Chapter.

JOEL S. MINKOFF, was approved for ASSOC. Membership in the Southwest Chapter.

ROBERT G. WIRTH, was approved for AIA Membership in the Southeast Chapter.

6(b) 3

Buried deep in the Wisconsin Statutes is Section 443.01 6 (b) 3 which is known as the Eminence Clause. The language of this clause allows individuals to become registered as Professional Engineers based **solely** on experience, and without passing the necessary examinations and tests required of all other applicants for registration as professional engineers.

Of the 3,575 individuals who have been granted registration as professional engineers over the past five year period, in excess of 40% have received that registration under the Eminence Clause and without passing the tests prescribed in order to assure competence as a licensed professional engineer.

After **many** years of discussion and debate, a bill was recently introduced to the Wisconsin Legislature which would close this loophole and require written examination in order to be licensed as a professional engineer in Wisconsin. The Wisconsin Society of Architects supports this legislation and will be working toward its passage. Are you registered as a WSA Minuteman in order that you can assist in achieving this legislative goal ?? For more information, contact the WSA office.

Important Information for Architects on GAS SERVICE

The Public Service Commission of Wisconsin has approved Wisconsin Gas Company's request to offer natural gas service to commercial and industrial firms.

This authorization allows the acceptance of liberally expanded service to new customers and additional amounts of natural gas to existing customers.

If your clients are planning a new building or plant, desire to convert their present facility, or are expanding . . . contact your Wisconsin Gas commercial or industrial representative for specific information to assist you in meeting their needs for natural gas service.



WISCONSIN GAS

Industrial Market Services

CALL: 1-(414)-291-6990

"Visit Us At Booth #21 At The 1981 WSA AIA Convention"

**VICTORY
#3**

Several years ago the WSA actively involved itself in drafting and supporting proposed legislation which would allow a party wrongfully sued to recover from the other party (or their attorney) for the "frivolous lawsuit." As a result of efforts by the WSA, this legislation was ultimately adopted and signed into law.

The Wisconsin Supreme Court has recently upheld the application of this new statute. This acceptance of the "frivolous lawsuits law" by the Wisconsin Supreme Court provides the final chapter in this story that commenced almost five years ago when a WSA member from Milwaukee suggested that the WSA draft and sponsor this legislation. At the time the WSA first undertook this goal, there were only one or two other states in the country that had such legislation.

To those WSA Minutemen who supported the WSA in this effort . . . thank you. The WSA's legislative program needs your support. Register to be a WSA Minuteman.

**PROMOTING
ARCHITECTS
AND
WSA**

The WSA is attempting to increase its activities in promoting the awareness of architecture and of the membership of the WSA. This goal has been generated by the observation that there is a continuing need for potential owners to recognize the expertise and multiple benefits associated with utilizing an architect.

One channel of attempting to reach this goal is the Wisconsin Architect. The February issue, the Construction Industry Handbook, was sent to general contractors, subcontractors, consulting engineers, and non-member architects. The May issue, featuring health care as a theme, is projected to be sent to hospital, nursing home, and clinic administrators.

As a further means of promoting architecture, the Public Relations Committee is developing a slide/tape show that will be available for the members' use in making presentations to non architect groups. E. William Johnson, AIA, Chairman of the WSA Public Relations Commission, has been working on the development of this slide/tape show for one year, and indicates that it is scheduled to be available immediately following the WSA 1981 Convention. Plans are currently being made for the "Premiere" of this slide/tape show during the WSA Annual Meeting.

How should the WSA be better promoting architectural awareness and its membership? If you have any ideas, please feel free to contact the WSA Office, your Chapter Officers, or any member of the Executive Committee.

**SPACE
OPERATIONAL
ANALYSIS**

SPACE OPERATIONAL ANALYSIS is a systematic approach to spatial analysis in program, written by Wisconsin Architect Manuel Marti, Jr. AIA (PDA Publishers Corporation, 216 pages, hardbound \$19.95).

This book presents a comprehensive approach to analyzing and programming space — with attention to the development of functional adequacy.

To order call Karen at the WSA office.

ADVERTISER'S INDEX

Andersen Co.	2	David Fogelstrom & Associates	28	Photocopy Inc.	28
Andrae Electric Co. Inc.	16	Geis Building Products	2	Py-Vavra Development Inc.	32
Arndt Advertising	28	Globetrotters Engineering Corp.	40	Radford Co.	2
Arnold & O'Sheridan Inc.	41	Grael-Anhalt-Schloemer & Assoc.	40	Walter R. Ratai Inc.	42
Associated Allied Industries Inc.	25	Grootemaat Corp.	16	Redmond Construction Co. Inc.	40
Automatic Entrances of Wis. Inc.	41	Hamele Recreation	13	Ridgway S.	26
Automatic Temperature Supplies Inc.	15	Health Insurance Corp.	15	S & H Materials Inc.	30
Automatic Temperature Supplies Inc.	34	A. J. Heinen Inc.	28	SRI Structural Research Inc.	41
Badger Automatic Door Inc.	25	Holland & Kurtz Inc.	40	Skycom	32
Becker Construction Co. Inc.	12	Insulation & Roofing Systems Inc.	40	G. Wentworth Smith Inc.	6
Beldon Brick Company	Inside Front Cover	Interior Plant Design	6	Soil Exploration Co.	41
Best Block Company	9	Thomas H. Jaeschke & Associates Inc.	40	Soil Testing Services of Wis. Inc.	41
Birks-Halyard Corp.	40	Christine Job: Prof. Art Consultant	40	Spancrete Industries Inc.	Back Cover
Brust Engineering Inc.	41	J. J. Koepsell Co.	34	Specialty Structures Inc.	30
Butler Tile Sales Inc.	16	Kohler Co. - Kohler Listing	33	H. W. Theis Co.	34
CRS Group Engineers Inc.	40	Kohler Co. - Fast Response	16	United Brick & Block Inc.	14
Camp Dresser & McKee Inc.	41	Lakeland Plumbing Supply Co. Inc.	34	United Plumbing & Heating Supply Co.	34
Champion Companies	12	James Luterbach Construction Co.	28	I. T. Verdin Co.	40
Child Crest Distributing Inc.	25	Manci & Hanning Inc.	40	Warzyn Engineering Co.	41
Continental Columbus Corp.	14	Masonry Institute of Wisconsin	7	Skot Weidemann	40
Copy Matics	28	Mid-State Supply Inc.	34	Weil-McLain	15
Cronstroms Manufacturing Inc.	10	Milwaukee Plumbing & Heating Supply Co.	34	Wisconsin Brick & Block Corp.	32
Custom Component Company	26	Milwaukee Testing Laboratories	41	Wisconsin Electric	38
Custom Drywall Inc.	26	Murphy Supply Co.	34	Wisconsin Face Brick & Supply Corp.	26
DCS Color & Supply Co. Inc.	9	McKay Nursery Company	14	Wisconsin Gas	36
Arthur G. Dietrich Co. Inc.	15	Nagle Hart Engine Systems	26	Wis. State Conference of Bricklayers & Allied Craftsmen	40
Arthur G. Dietrich Co. Inc.	16	Northwestern Elevator Co. Inc.	6	Wisconsin Testing Laboratories	40
Dolan & Dustin Inc.	40	Ojibwe Services Inc.	25	Wisconsin Truss Manufacturers Assn.	4
Elzinga & Volkers Inc.	41	Package Boiler Burner Service Corp.	32	Witlock Supply Co.	15
Enterprise Art Glass Works Inc.	15	W. S. Patterson Co.	34		

ERRATA

The Wisconsin Architect apologizes for failing to list the following Emeritus Members in its February issue:

Ames, Carl L., AIA - SE
11804 W. North Avenue
Wauwatosa, WI 53226
(414) 258-3900

Potter, Robert P., AIA - SE
Shorewood Hills Road
R.R. 2
Lake Mills, WI 53551
(414) 648-8035

CLASSIFIED

CLASSIFIED RATES

WSA members who wish to advertise under "Position Wanted" or "Position Open" may use 35 words at no charge. Additional words are \$.25 each. Other Classified Ad headings are \$.35/word.

FOR SALE

Floor mounted 12 unit rack for plans and specifications. One-half of original price. \$140.00. Call 238-3468 (Madison).

Book copier, desk top model, Adler ID DC. Mint condition with supplies. Mint condition duplicator Spirit Electric Copy. Plus model Ambassador 200 with supplies, mint condition. Call David H. Lehman, AIA 414-462-7250.

WE MAKE ELECTRICITY. WE CAN ALSO HELP YOU MAKE BETTER USE OF IT.

Electricity is our business. Making it and helping others make better use of it. Our Customer Service Representatives have the data and expertise to help you achieve greater energy efficiency in any project, residential or industrial.

Call your local Wisconsin Electric office. One of our representatives will be glad to meet with you to discuss your specific requirements.



Wisconsin Electric

BOOTH SALES

The WSA 50th Annual Convention provides the opportunity to view the latest developments in building supplies and systems. It's an educational experience. In addition, the exhibit area is the center of the Convention, featuring the construction industry reception, walking lunches, and door prize drawings every expo hour, every day of the Convention. Take advantage of this opportunity to meet the suppliers who want to work with you on your next project. Here is a list of booths sold as of February 15, 1981.

1. Waukesha Block Co., Inc.
2. Northwestern Elevator Co., Inc.
3. Can-Tex Industries
4. Soil Exploration Company/Twin City Testing
5. Standard Dry Wall Products
6. Cornell Iron Works, Inc.
7. Sterling Custom Homes
8. Milwaukee Insulation Company, Inc.
9. Midwest Architectural Products, Inc.
10. Cold Spring Granite Co.
11. Edwards Sales
12. Elzinga & Volgers, Inc.
13. Geis Building Products
14. Geis Building Products
15. Cronstroms Manufacturing, Inc.
16. Andersen Windowalls
17. Formica Corporation
18. Associated Allied Industries
19. Coolidge Glass Co.
20. Duwe Concrete Industries
21. Wisconsin Gas Company
22. Spancrete Industries, Inc.
23. Architectural Woodwork Institute
24. Donovan Floors, Inc.
25. Child Crest Distributing, Inc.
26. Masonry Institute of Wisconsin
27. Cardinal Insulated Glass Co.
28. Modu-Line Windows, Incorporated
29. Armco Building Systems
30. A/E Graphics, Inc.
31. Ver Halen, Inc.
32. Ver Halen, Inc.
33. Ver Halen, Inc.
34. Johnson Controls, Inc.
35. Wisconsin Truss Manufacturers
36. Weather Shield Mfg., Inc.
37. Tremco
38. Tremco
39. Tremco
40. Mid West Plastics, Inc.
41. Monarch Tile Mfg., Inc.
42. Barcol Overdoor Company
43. Barcol Overdoor Company
44. Champion Companies of Wisconsin
45. Champion Companies of Wisconsin
46. Wisconsin Face Brick
47. Ludowici-Celadon Company
48. The Radford Company
49. Wood-Lam, Inc.
50. The Hartland Corporation
51. Best Block Co.
52. Block Iron & Supply
53. D C S Color & Supply Co., Inc.
54. David Fogelstrom & Assoc., Inc.
55. Bublitz, Inc.
56. Klein-Dickert Company, Inc.
57. John Buhler Co., Inc.
58. Kawneer Company
59. Milwaukee Equipment Company
60. Trus-Joist Corporation
61. Warzyn Engineering, Inc.
62. Permaloy Corp.
63. The Julien Shade Shop, Inc.
64. Illbruck/USA
65. Microthor, Inc.
66. Zenith Products Company
67. Velux America Inc.
68. Valley Fire Protection
69. Hamele Recreation Company, Inc.
70. Dau Wallcovering
71. Sands Sales
72. Jones and Brown
73. Jones and Brown
74. Haworth
75. Haworth
76. Acoustical Floors of Wisconsin
77. Fabcon, Incorporated
78. Engstrom Sales Co.
79. Brock-White Co.
80. Wilsonart
81. Metal-Era, Inc.
82. Mid Continent Cabinetary
83. Badger Automatic Door/Lakeland Automatic

GLOBETROTTERS ENGINEERING CORP.

A MINORITY ENGINEERING FIRM EXPERIENCED IN:
Environmental Engineering - Sewer System Evaluation
Sewage Treatment Plants - Structural Engineering
Bridges - Foundations - Geo-Technical Engineering
Hydraulic Engineering - Construction Management
808 N. 3rd Street — Milwaukee, WI 53203
(414) 278-7077

CRS GROUP ENGINEERS INC. STRAAM DIV.

Professional Services For Public
Utilities, Transportation, Tunneling,
and Construction

735 West Wisconsin Avenue, Suite 555
Milwaukee, Wisconsin 53233 414-276-1777



redmond construction company inc.

construction management project development
general construction

10324 west silver spring drive - milwaukee, wisconsin 53225 phone 414 461-9310

Birks-Halyard Corp.



Contractors-Developers
Environmental Engineering

4232 N. Teutonia Avenue
Milwaukee, WI 53209 414-445-8332

HOLLAND & KURTZ INC.

6619 W. Capitol Drive
Milwaukee, Wis. 53216

(414) 463-1600

Heating, Ventilating
Air Conditioning &
Plumbing

INSULATION & ROOFING SYSTEMS, INC.

P.O. BOX 329 JEFFERSON, WIS. 53549
(414) 674-4448



PREFABRICATED TOWERS AND STEEPLES...
STREETSCAPE AND MALL AMENITIES... ANIMATED FIGURES...
CARILLONS... BELLS... CHIMES... GLOCKENSPIELS... RENOVATIONS...
ALEX S. MASIARCHIN... (414) 272-1258
640 W. VIRGINIA ST. — MILWAUKEE, WI 53204



MANCI & HANING, INC.

Consulting Engineers

12645 West Burleigh Road
Brookfield, WI 53005 (414) 782-9690
Heating, Ventilating & Air Conditioning

Christine Job

- Professional Art Consultant for Architects,
Interior Designers, and Individuals
- MILWAUKEE, WISCONSIN 53211
CALL: 1 - (414) - 332-8021

Wisconsin State Conference Of Bricklayers And Allied Craftmen AFL-CIO

Ernest Hanzel, Secretary
2646 Union Street — Madison, Wisconsin 53704
(608) 244-6625



DOLAN & DUSTIN, INC.

CONSULTING ENGINEERS

2266 N. PROSPECT AVENUE MILWAUKEE WIS. 53202
(414) 276-5502

GEORGE E. DOLAN, PE
THOMAS B. DUSTIN, PE
GERALD BRAUN, PE

ROGER A. NASS, PE
CHARLES MULLIKIN, PE
ARTHUR MILLER, PE

Graef - Anhalt - Schloemer & Assoc.

Structural & Civil Engineering

(414) 461-6900
6415 W. CAPITOL DRIVE MILWAUKEE, WIS. 53216

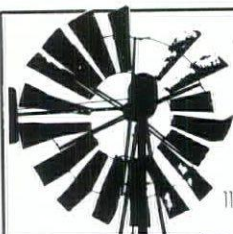

skot weidemann

commercial photography

architectural exteriors,
interiors, aerials 608-251-7932

1123 sherman avenue madison, wisconsin 53703

THOMAS H. JAESCHKE & ASSOCIATES, INC.

4085 N. 137th Street
Brookfield, Wis. 53005 (414) 781-6564

CONSULTANTS — DESIGNERS
FOOD SERVICE SYSTEMS & EQUIPMENT



TESTING LABORATORIES

Geotechnical Engineers

Soil Borings
Materials Testing & Inspection

Menomonee Falls, WI 53051 • (414) 252-3300

Soil Testing Services of Wisconsin, Inc.
Consulting Geotechnical And Materials Engineers

540 Lambeau St./Green Bay, Wis. 54303

Telephone (414) 494-9656

9055 N. 51st St./Milwaukee, Wis. 53223

Telephone (414) 354-1100

CAMP DRESSER & McKEE INC.

Offices Throughout the U.S.

8500 West Capitol Drive
Milwaukee, Wisconsin 53222
414 464-4150

environmental engineers, scientists,
planners, & management consultants

CDM

BRUST ENGINEERING, INC.

7218 W. North Ave.

Milwaukee, Wisconsin

53213

Phone (414) 475-5554

Concrete Design

Steel Design

Precast Concrete Design

Post Tensioned Concrete Design

Structural Cost Studies

SRT

Structural Research, Inc.

STRUCTURAL & ROOFING SYSTEMS
ANALYSIS · DESIGN · TESTING

3213 Laura Lane
Middleton, WI 53562

608-831-5333

P. O. Box 5576
Madison, WI 53705



SOIL EXPLORATION
company

twin city testing
and engineering laboratory, inc.



Appleton - 414/733-8711 Eau Claire - 715/832-0282

La Crosse - 608/782-6110 Wausau - 715/359-9463

WARZYN



ENGINEERING INC

Consulting Engineers

Civil • Structural

Geotechnical

Materials Testing

Soil Borings • Surveying

1409 Emil St., Madison, WI 53713
(608) 257-4848

ELZINGA & VOLKERS

Construction
Management
Engineering
Consultants

Value
Managers
Project
Management

Professional
Estimating
Program
Scheduling

ELZINGA & VOLKERS, INC.

101 East Milwaukee Street, Janesville, WI 53545

608-754-1202

**MILWAUKEE
TESTING**



DIVISION OF
WARZYN ENGINEERING INC.

Consulting
Geotechnical Engineers

Materials Testing
Soil Borings

2135 S. 116th St., Milwaukee, WI 53227
(414) 321-0100

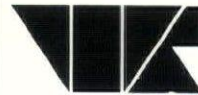

WALTER R. RATAI, INC.
CONSULTING ENGINEER

WALTER R. RATAI, President

6559 NORTH SIDNEY PLACE
GLENDALE, WISCONSIN 53209
(414) 352-7850



ARNOLD AND O'SHERIDAN, INC.
CONSULTING ENGINEERS

Structural
Mechanical

Electrical
Civil

608-271-9651

815 FORWARD DRIVE MADISON, WISCONSIN 53711

CALENDAR

MARCH

11

WSA Primary Officer's Meeting.

12

WSA Executive Committee
Meeting.

11-12

UW-Extension "Built-up Roofs
Institute" (Madison).

APRIL

23-24-25

UW-Milwaukee
Energy Workshop

28-29-30

WSA 50th Annual Convention.
The Abbey (Fontana, Wisconsin).



**RESEARCH
DEVELOPMENT
FORMULATORS**

of

EURYCON-X Epoxies and PLASTOMERIC

Sealants for . . .

FLOORS - WALLS - ROOFS - TANKS - EQUIPMENT
BERYLEX CONCRETING SYSTEMS and STRUCTOGLAS

EURYCON-X
FLOOR AND DOCK RESURFACER
and MULTI-COLOR FLOORS

**RESTORATION
OF BRADLEY
WASH FOUNTAINS**

**COLOROOF
PLASTICIZED ROOFING
PLASTOMERIC SEALANTS**

**Associated Allied Industries,
Inc.**

MILWAUKEE, WISCONSIN 53209

5151 N. 32nd St. • P.O. Box 09273

414-461-5050

**"Visit Us At Booth #18 At The
Wisconsin AIA 1981 Convention"**

VISIT BOOTH #22 WSA/AIA CONVENTION

Winter 1979. Over 200 roofs collapsed in Illinois and Wisconsin.



Not one of them was a precast concrete roof.

Snow loads have always been a major consideration for construction in the Midwest. The severe snowfall during the winter of 1979 dramatically brought this to light. In Wisconsin and Illinois alone more than 200 roofs collapsed.

According to a report by the Structural Engineers Association of Illinois (SEAOI) several different types of roof material were involved in the failures.

But, not one of the roofs that collapsed was a Spancrete precast concrete roof.

Why?

Spancrete precast roof systems are a series of hollowcore planks grouted together to form a unified structural deck. Through the lateral distribution of live loads individual members support each other. When one is overloaded the members on either side also share part of the load. Because of this method of construction, precast roof systems

survived the dramatic snow loads of 1979 while others failed.

Spancrete Industries has been in the precast concrete business since 1953. We've engineered and erected thousands of precast roof systems. Before your next job, give us a call. We can give you the engineering and pricing information to help you specify a roof system that defies the Midwest winters. A Spancrete roof system.

Spancrete Industries, Inc.
10919 West Bluemound Road
Milwaukee, WI 53226
Phone: 414/258-4110

Spancrete, Inc.
641 N. Hickory Farm Lane
Appleton, WI 54911
Phone: 414/734-5641

Spancrete of Illinois, Inc.
4012 Route 14
Crystal Lake, IL 60014
Phone: 815/459-5580

SPANCRETE

