

ROSTER

Donald S., 7934 W. Brant Ave., Milwaukee 53222
10 W. Silver Spring Ave., Milwaukee 53217
869 N. Elkhart Ave., Milwaukee 53217
12 W. Wisconsin Ave., Milwaukee 53233
John J., 1212 W. Wisconsin Ave., Milwaukee 53233
1212 W. Wisconsin Ave., Milwaukee 53233
Charles W., 455 W. Wisconsin Ave., Milwaukee 53233
N., 410 N. 7th St., Milwaukee 53202
32 W. Summit Rd., Milwaukee 53202
3523 Frederick Ave., Shoreland 53211
1052 E. Milwaukee Ave., Milwaukee 53202

LUNDH, Arthur, 215 S. Arch St., Janesville 53545
MAN, E., 1111 W. Van Buren St., Madison 53705
Gust, 1111 W. Van Buren St., Madison 53705
Roger E., University Bay Dr., Madison 53705
Stanley E., Magdeline Dr., Madison 53704
P., 141 St., Beloit 53511
D., 27 St., Madison 53705
Walker L., University Dr., Madison 53705
Anthony, 33 Union St., Madison 53705
on A., Milton St., Madison 53703
T., 3 Mendota Dr., Madison 53705
T., 11 St., Madison 53703

Francis J.
Alfred
Owen
MAY, Gary
Walter E.
AST SECTIO
HT Rd., 80
N., 100
Roland L.
Eugene, 6
Thomas E.
Richard
Elfa O., 42
Kl, Edmund
D.
William T., 7
Daniel C.
AM, K.
37
Robert A.
Bruce D.
H. Robert O.

John F., 1249 N. Franklin Pl., Milwaukee 53202
Paul C., 6813 Catalpa St., Greendale 53129
S. W. Robert, 201 Sixth St., Racine 53403
N. E. William, 525 E. Wells St., Milwaukee 53202
N. Elmer A., 525 E. Wells St., Milwaukee 53202
Gene G., 330 N. 121st St., Milwaukee 53226
N. Raimond, 5908 Dawson Ct., Greendale 53129
David T., 5623 N. Lake Dr., Milwaukee 53217
bert W., 9235 W. Capitol Dr., Milwaukee 53222
F., 6200 W. Capitol Dr., Milwaukee 53222
ee 53217
aukee 53217
man 53110
ee 53226
53202
ee 53213
aukee 53218
3140
aukee 53206
Watosa 53226
Milwaukee 53219
Milwaukee 53202
an St., Milwaukee 53212
an St., Milwaukee 53212
du Lac Ave., Milwaukee 53212
Milwaukee 53225
Milwaukee 53212
ergreen Rd., Mequon 53097
Summit Ave., Milwaukee 53202
ghland Blvd., Milwaukee 53202
Jefferson St., Milwaukee 53202
erson St., Milwaukee 53202
N. 72nd St., Wauwatosa 53225
Oklahoma Ave., Milwaukee 53202
Northeast 71st St., Boca Raton 33431
9 N. 6th St., Milwaukee 53202
Sixth St., Racine 53402
S. 99th St., West Allis 53227
27 W. Burleigh St., Milwaukee 53202
1559 Pinehurst Cr., Mequon 53097
9825 W. Concordia Ave., Milwaukee 53202
W. Highland Blvd., Milwaukee 53202
714 W. Hampton Ave., Butler 47020
W227 N2912 Duplainville Rd., Milwaukee 53202
23 N. Lake Dr., Milwaukee 53202
6830 W. Villard Ave., Milwaukee 53202
6830 W. Villard Ave., Milwaukee 53202
29 W. Lorraine Pl., Milwaukee 53202
5226 N. Bay Ridge Ave., Milwaukee 53202

FEB 1 1971
LIBRARY

LYONS, Thomas B.
MARASCO, Robert
LUND, David A.,
McLEAN, Jay A.,
OPERHEU, Stuart
PARFREY, Frederic
RECHLE, Rudolph,
53702
RICE, Lawrence E.
RICHARDS, John
RILEY, ROBIN
ROOT, Edw.
SCHUBERT
SEAMAN
UMH
WED
W

126-1/2 Marquette St., LaSalle, Ill. 61301
Deerpath Pd., Middleton 53562
2741 Stevens St., Madison 53705
22 S. 30th St., La Crosse 54601
14 Oneida Pl., Madison 53711
G., 3481 Greenbriar Ct., La Crosse 54601
F., 211 N. Spooner, Madison 53705

1 W. Wilson St., Madison
Ave., Madison 53705
Madison 53713
Madison 53705
53705
Madison 53705
53711
538
705
52001
339, Madison
Madison 53713
3538
704
03
716
53705
705
53705
esse 54601
on 53705

George
Francis J.
Alfred
Owen
MAY, Gary
Walter E.
AST SECTIO
HT Rd., 80
N., 100
Roland L.
Eugene, 6
Thomas E.
Richard
Elfa O., 42
Kl, Edmund
D.
William T., 7
Daniel C.
AM, K.
37
Robert A.
Bruce D.
H. Robert O.
ST
OPP, Robert G.
RICE, V.
AU
LS
S, Eriks, 1
KI, P.
Waldemar
Joseph
Howard
John F.
Waldemar
RPHY, William
James G., 732
Refine Cr.
Donald L., 6
ELL, Reinold, 10
ON, 10
Georg
Sk
E, H. Carl
David C.
AD, 10
RNE, Robert
all M., 293
Elroy
W
Richard M.
George, Jr.,
AST SECTIO
V.
ON, David
FRANK, 40
James H., 556
53705
FF Arm, C.
N, 100
Donald V.
Samuel, 4
RD
RDY, Richard
Roy H.
CH, Bruno
R, 21
ob, 21
AN, Donal
Jon
ME
E, 100
FF, Denni
Richard
Elmer J. 46
T, Willie C.
Hubert L.
SON, Karl E.
Robert
Robert J.
ph F., 10
ON, D.
Hayd A.
A., 204
IEN

proof

GAS HEAT is unsurpassed.

independent 2-year test proves gas heating unsurpassed in comfort and cleanliness. Yet electric costs 2½ times more than gas heat!

In a scientifically-controlled study, gas and electric heating were compared by the Nationwide Consumer Testing Institute, Inc.

Final results revealed new proof that gas heat gives you the best heating benefits—plus much *more* for your money.

The test covered two heating seasons. From October, 1965 through May, 1967 in two identical homes at Canton, Ohio. Same floor plans. Same specifications. Same insulation. The only difference: One home had electric heat. The other had gas heat.

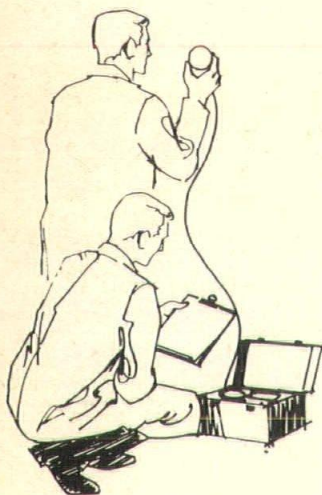

Here are the facts:

They compared comfort. Humidity and room temperatures were strictly recorded every hour and computer-analyzed.
Conclusion: Gas heating unsurpassed in comfort.

They compared cleanliness. Air samples and wall test patches were checked every month. Data were analyzed by computer.

Conclusion: Gas heating unsurpassed in cleanliness.

They compared cost. Differences were dramatic! Gas heating cost far less, yet gave unsurpassed heating benefits.

What would results be if the two identical test homes had been in the Milwaukee area? To determine the answer, Nationwide Consumer Testing Institute made a comparison based upon Milwaukee's conditions of climate and local rates for gas and electricity. The results:



TEST RESULTS FOR IDENTICAL HOMES, BASED ON MILWAUKEE RATES AND CLIMATE

FIRST TEST SEASON (OCT., 1965-MAY, 1966)

Electric heating cost: \$459.35. Gas: \$173.17. **SAVINGS WITH GAS HEAT: \$286.18.**

SECOND TEST SEASON (OCT., 1966-MAY, 1967)

Electric heating cost: \$432.99. Gas: \$186.20. **SAVINGS WITH GAS HEAT: \$246.79.**

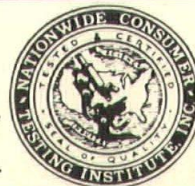

Two-year savings with gas heat (both heating seasons): \$532.97. Certified as accurate by Nationwide Consumer Testing Institute, Inc.

Contrary to recent electric heat advertising, gas is unsurpassed for clean, comfortable heat. Electric heat costs 2½ times more than gas, under identical conditions! Good reason why 98.6% of all new homes in the Milwaukee area are heated with gas.

Want more facts? Complete details about the gas and electric heating test are contained in an interesting booklet "The Living Difference." Send for your free copy. It will provide valuable reference when you're ready for a new heating system or a new home.

WISCONSIN GAS COMPANY

DOWNTOWN / MAYFAIR / WEST BEND



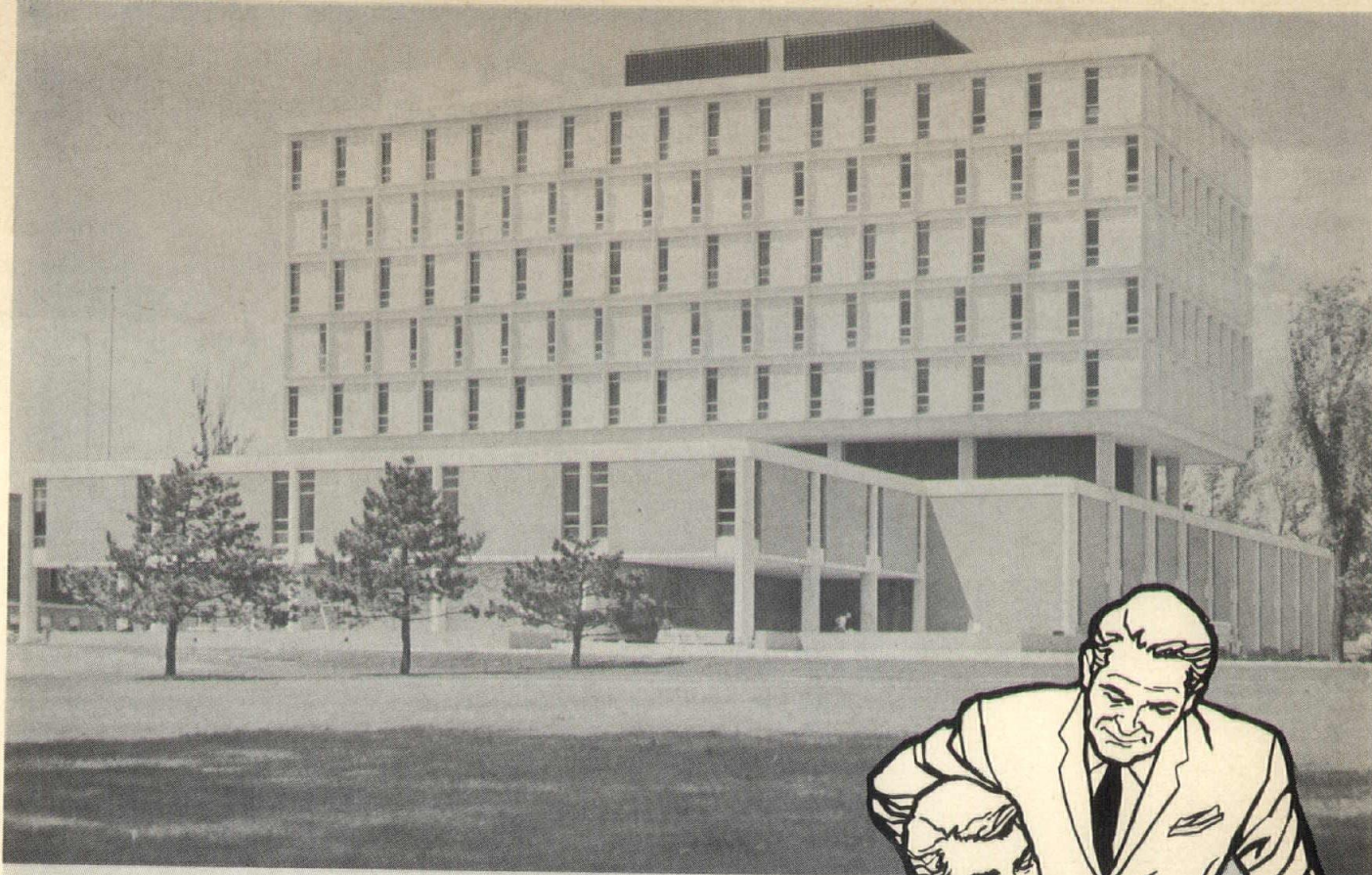

Our Business Is Helping Your Ideas Work Better!



This is a message for the man who wants more from the building material he selects, more even than the advantages he knows are inherent in Precast-Prestressed Concrete . . . advantages such as design versatility, aesthetic value, practical function, construction economy and more resistance to fire. These, of course, are very important reasons why Precast-Prestressed Concrete today enjoys an even greater-than-ever share of the structural market, but we feel there can be more, so we make every effort to "build"

extras into Peters' Precast-Prestressed Concrete Products . . . like extra-high quality, an extra measure of service and speed of delivery, personal interest, technical assistance, broad experience, a desire to provide you with the shapes that are unique—different. Our Business is Helping Your Ideas Work Better. We'd like to prove it. So call us—at any of the numbers below. You will receive prompt attention and an immediate answer to your inquiries and requests.

J. W. Peters & Sons, Inc.

Burlington, Wisconsin

53105

414/763-2401, Burlington

•

414/933-3374, Milwaukee

•

312/945-6367, Deerfield

REFRIGERATORS

by FEDERAL

Total Manufacturers and Specialists in
Complete Storage & Cooling and Freezing
Equipment

- **WALK-IN** — Coolers & freezers
Steel clad, modular panels
- **REACH-IN** — Refrigerators & freezers
NSF construction & seal available

FOR ANY APPLICATION —

food service, bakery
storage & display

And *Flexibake*® —

the complete system for
bake off and in-store baking.

*For planning & complete service
installation*

FEDERAL EQUIPMENT CO.

1005 S. 60th St.

Milwaukee, Wis. Phone 453-3646

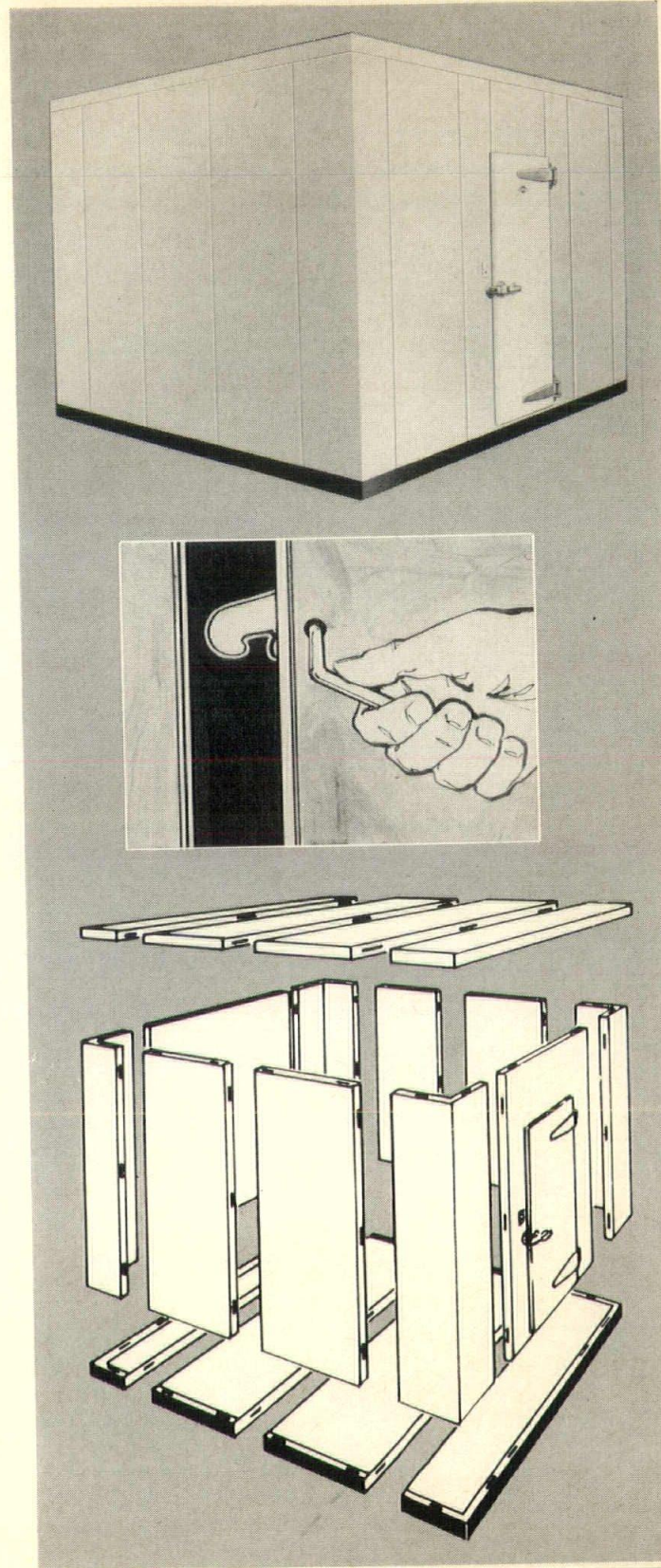

REFRIGERATOR MFG. COMPANY
215 FEDERAL AVE. • BELLEVILLE, WISCONSIN 53508

Request Our
Specification Brochure
& Product Planning
File #107

wisconsin architect



Vol. 42, No. 1

January, 1971

Wisconsin Architect is the official publication of the Wisconsin Chapter of the American Institute of Architects, published by the Wisconsin Architect, Inc.

ELLO BRINK, Executive Editor
David Radbil, Advertising Manager
John Reiss, Art Director

Subscription Rate: \$5 per year. Individual copy 50c.

Address all matters pertaining to Editorial or Advertising to
785 North Jefferson Street
Milwaukee, Wisconsin 53202
Phone 272-4668

Wisconsin Architect, Inc.: Board of Directors. Willis C. Leenhouts, Chairman; Maynard W. Meyer, President; Gary V. Zimmerman, Vice-Chairman and Secretary-Treasurer, 1212 W. Wisconsin Avenue, Milwaukee, Wis. 53233; Harry Bogner, E. John Knapp, Walker L. Patton.

Wisconsin Chapter, The American Institute of Architects: 788 N. Jefferson Street, Milwaukee, Wis. 53202. Phone (414) 276-2250/51. Alan J. Carlson, Executive Secretary.

Executive Committee: President, Nathaniel W. Sample; Vice-President, G. A. D. Schuett; Secretary, John P. Jacoby; Treasurer, Douglas Smith, 318 Eau Claire Street, Eau Claire, Wis. 54701; Sheldon Segel, ex-officio; Richard P. Blake, Milwaukee; John A. Findlay, Madison; Richard E. Gustafson, Green Bay; James V. Hirsch, Hudson; E. William Johnson, Milwaukee; Walker L. Patton, Madison; Mark A. Pfaller, Milwaukee; Mark T. Purcell, Madison; Leonard H. Reinke, Oshkosh; Wayne E. Spangler, Rice Lake; Leonard J. Urban, Neenah; Gary V. Zimmerman, Milwaukee.

Southeast Section Officers: President, Richard J. Diedrich; Vice-President, Edward Y. Osborne; Secretary, David P. Brust; Treasurer, Thomas S. Torke, 157 N. 88th Street, Milwaukee, Wis. 53226.

Western Section Officers: President, Richard C. Shutter; Vice-President, David E. Lawson; Secretary-Treasurer, Richard J. Knothe, 401 N. Carroll, Madison, Wis. 53703.

Northeast Section Officers: President, Ronald Hansche; Vice-President, Frank N. Carter; Secretary-Treasurer, Richard J. Giese, Rt. #2, De Pere, Wis. 54115.

Northern Section Officers: President, James V. Hirsch; Vice-President, Stephen M. Playter; Secretary-Treasurer, Dennis D'Jock, 3031 Agnes Street, Eau Claire, Wis. 54701.

Wisconsin Architects Foundation: 4685 N. Wilshire Road, Milwaukee, Wisconsin 53211. Telephone 962-5844. Miss Dorothy Schweitzer, Executive Secretary.

Allen J. Strang, President; Julius Sandstedt, Vice President; Fitzhugh Scott, Secretary-Treasurer; Lawrence E. Bray, Charles Haeuser, Clinton Mochon, Douglas Smith, George A. D. Schuett, William P. Wenzler. Advisors: Francis J. Rose, Roger M. Herbst, Frederick J. Schweitzer, Sheldon Segel.

index

- 6 Newly elected Officers for Wisconsin Chapter, A.I.A.
- 7 Membership Roster
- 11 Walker's Point and South
- 15 Variable Air Volume Air Conditioning
- 17 New Executive Secretary for Wisconsin Chapter, A.I.A.
- 21 Joe Flad receives Honors from the Institute

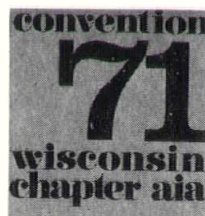

The Conversion from What-Has-Been to What-Might-Be

State Convention plans are shaping up for May 4, 5, 6 and 7 and as previously announced the convention theme will be based upon the book "Creating the Human Environment" by G. M. McCue, W. R. Ewald, Jr., and The Midwest Research Institute. You can look forward to a unique event that can best be summarized as a conversion from what-has-been to what-might-be.

The 20th century has transfigured man and his world, and that transformation has been radical. What has this to do with architects? It has everything to do with architecture!

Are you really a part of architecture?

The convention format will permit you to personally participate in a process rather than as in the past to sit passively listening to outworn canned speeches. It will provide an atmosphere for people who truly intend to move forward with each other and the rest of society.

Look forward to an increasing amount of information during the following months about this exciting event that will depend on your total involvement first as a human being and then as a professional in a changed society.

Wisconsin Architect is published monthly with the exception of July and August which is a combined issue.
Controlled Circulation
Postage . . . Paid at Milwaukee, Wis.

New Officers

The Wisconsin Chapter, The American Institute of Architects recently elected officers for 1971. They are: *President* Nathaniel W. Sample, Madison; *Vice-President* G. A. D. Schuett, Milwaukee; *Secretary* John P. Jacoby, Milwaukee and *Treasurer* Douglas H. Smith, Eau Claire.

Nathaniel W. Sample

of *Sample and Potter, Inc.*, 114 E. Mifflin Street, Madison, Wisconsin

Registered Architect in the State of Wisconsin.
Certificate of the National Council of Architectural Registration Boards.
Registered in the States of Ohio and Michigan.
Bachelor of Arts Degree from Dartmouth College.
Bachelor of Architecture Degree from Illinois Institute of Technology.
23 years experience in the profession, 5 years with the present firm.
Employed as a Designer and subsequently became a partner in another Madison firm prior to the establishment of Sample/Mullins in 1964 and Sample and Potter in 1969.
Corporate member of the American Institute of Architects.
Served as 1970 Vice President of Wisconsin Chapter American Institute of Architects.

George A. D. Schuett

of *Schuett, Erdmann and Gray, Architects III, Inc.*, 7255 West Appleton Avenue, Milwaukee, Wisconsin

Native Wisconsinite.
Served in Naval Air Corps 1944 and 1945.
Studied Fine Arts at Milwaukee State Teachers College.
Beaux Arts Architectural Design at Layton School of Art.
Registered Architect, Wisconsin, 1954.
Registered with the National Council of Architectural Registration Boards, 1958.
Corporate Member American Institute of Architects, Wisconsin Chapter.
Consulting Architect to the Board of American Missions, Lutheran Church in America.
Past Member, Architectural Control Board, City of Glendale, Wisconsin, 8 years.
President of the Southeast Section of the Wisconsin Chapter, American Institute of Architects, 1967 and 1968.
Member Board of Directors, Wisconsin Chapter, American Institute of Architects.
Served as Secretary-Treasurer, 1970.
Advisor and Lecturer on Architectural Construction Techniques at Milwaukee School of Engineering.
President of Schuett, Erdmann and Gray, Architects III, Inc.

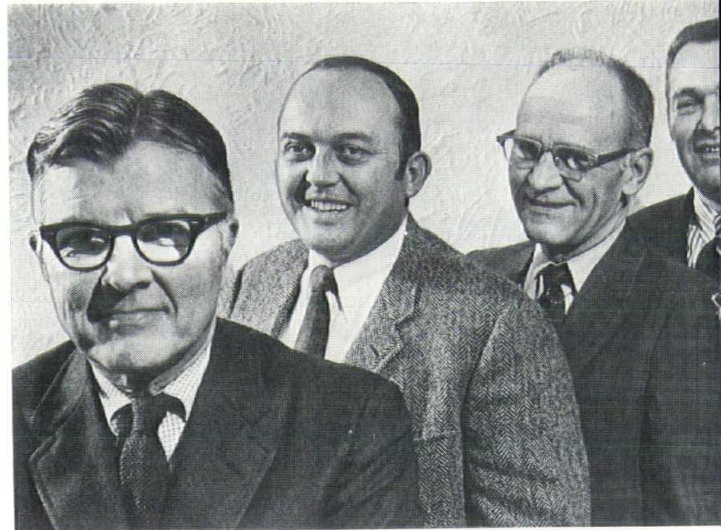

Left to right: Nathaniel W. Sample, G. A. D. Schuett, John P. Jacoby and Douglas H. Smith.

John P. Jacoby

of *Herbst, Jacoby & Jacoby, Inc.*, 1249 North Franklin Place, Milwaukee.

Native Wisconsinite.
Registered Architect in the State of Wisconsin since 1941.
Attended Beaux Arts Institute of Design and the University of Wisconsin-Milwaukee.
Corporate member of the Wisconsin Chapter, A.I.A., since 1946.
Served as President of the Southeast Section in 1957, Director for the Wisconsin Chapter for two terms in 1958 and 1959; Secretary-Treasurer for two terms in 1960 and 1961, Vice-President in 1966 and President in 1967.
He was chairman of the Chapter Affairs Committee and served on two national committees for the Institute, National Chapter Affairs and Coordinating Committee of the Construction Industry.
He is a partner in the firm of Herbst, Jacoby and Jacoby since April of 1954.

Douglas H. Smith

of *Larson, Playter & Smith, Architects*, 419 South Barstow Street, Eau Claire, Wisconsin 54701

Registered Architect in the State of Wisconsin since 1956.
B.S. Degree in Architectural Engineering from Iowa State University.
Associate member of American Institute of Architects 1954.
Advanced to Corporate member 1957.
Since 1957, Partner in Larson, Playter, Smith, Eau Claire, Wisconsin.
Active in Rotary, Jaycees (former President), Mason, Elks and First Presbyterian Church.

Wisconsin Chapter/The American Institute of Architects Membership Roster, 1971

1971 Executive Committee

Nathaniel W. Sample, *President*

G. A. D. Schuett, *Vice-President*

John P. Jacoby, *Secretary*

Douglas Smith, *Treasurer*

Richard P. Blake

John A. Findlay

Richard E. Gustafson

James V. Hirsch

E. William Johnson

Walker L. Patton

Alan J. Carlson, *Executive Secretary*

DIRECTORS-AT-LARGE

Mark A. Pfaller

(Term expires: 1971)

Mark T. Purcell

(Term expires: 1972)

SECTIONAL DIRECTORS

Southeast Section

E. William Johnson

(Term expires: 1971)

Richard P. Blake

(Term expires: 1972)

WISCONSIN CHAPTER

THE AMERICAN INSTITUTE OF ARCHITECTS

788 North Jefferson Street

Milwaukee, Wisconsin 53202

414-276-2250-51

SOUTHEAST SECTION — CORPORATE

AMES, Carl Lloyd, 1701 N. Mayfair Rd., Milwaukee 53226

ANDERSON, Duane D., 1554 N. 51st St., Milwaukee 53208

BECKLEY, Robert M., 3240 N. Summit Ave., Milwaukee 53211

BISCHOFF, Theophil, 5623 N. Lake Dr., Milwaukee 53217

BISHOP, Donald S., 7934 W. Fiebrantz Ave., Milwaukee 53222

BLAKE, Richard P., 330 W. Silver Spring Dr., Milwaukee 53217

BRUECKER, John F., 4869 N. Elkhart Ave., Milwaukee 53217

BRUST, David P., 1212 W. Wisconsin Ave., Milwaukee 53233

BRUST, John J., 1212 W. Wisconsin Ave., Milwaukee 53233

BRUST, Paul, 1212 W. Wisconsin Ave., Milwaukee 53233

BURROUGHS, Charles W., 5455 W. Burleigh St., Milwaukee 53210

CHACONAS, Achilles N., 4160 N. 78th St., Milwaukee 53222

COIFMAN, Michael B., 229 E. Wisconsin Ave., Milwaukee 53202

DAVIS, Donald A., 5032 W. Calumet Rd., Milwaukee 53223

DAVIS, William K., III, 3523 N. Frederick Ave., Shorewood 53211

DIEDRICH, Richard J., 1052 E. Circle Dr., Milwaukee 53217

DRAKE, Douglas, 2011 E. Capitol Dr., Milwaukee 53211

DWYER, Raymond W., 10425 W. North Ave., Wauwatosa 53226

ESCHWEILER, Thomas L., P.O. Drawer 10-K, Milwaukee 53201

FISCHER, Ned E., 522 W22660 Broadway, Waukesha 53186

FLOM, John M., 4966 W. Dean Rd., Brown Deer 53223

FRANK, Reimar, 35947 N. Beach Rd., Oconomowoc 53006

FUNCK, John F., 6830 W. Villard Ave., Milwaukee 53218

GAHL, Robert A., 2059 S. 104th St., West Allis 53227

GALBRAITH, James E., Univ. of Wis.-Parkside, Kenosha 53140

GARTNER, Howard E., Rt. 5, West Bend 53095

GNANT, Erich, 19630 Briar Ridge Dr. W, Waukesha 53186

GOEBEL, Matthias, State Bank Bldg., Elkhorn 53121

GRAVES, Roswell H., 1207 Tulane Dr., Alexandria, Va. 22307

GRELLINGER, Alvin E., 330 N. 121st St., Milwaukee 53226

GRIEB, Donald L., 777 W. Glencoe Pl., Milwaukee 53217

GRIFFITH, Richard R., 1850 Brajan Dr., Elm Grove 53122

GRUNWALD, Gilbert O., 8141 Stickney Ave., Wauwatosa 53213

GUERIN, William L., 11521 N. Oriole La. 20W, Mequon 53092

GUNN, George W., 15255 Watertown Plank Rd., Elm Grove 53122

GURDA, Francis S., 3407 S. Princeton Ave., Milwaukee 53215

GUTZMANN, Donald, 731 N. Broadway, Milwaukee 53202

HAEUSER, Charles, 3609 N. 6th St., Milwaukee 53212

HANEY, Wayne H., 4512 Wilson Rd., Kenosha 53140

HARPER, Charles H., 2011 E. Capitol Dr., Milwaukee 53211

HERBST, Roger M., 1249 N. Franklin Pl., Milwaukee 53202

HORN, Robert L., 330 W. Silver Spring Dr., Milwaukee 53217

HUETTENRAUCH, Clarence, 2151 N. 57th St., Milwaukee 53208

IRGENS, Rolf N., 8801 W. National Ave., West Allis 53227

ISLEY, Wendell H., 2643 N. 89th St., Wauwatosa 53226

SECTION OFFICERS

Southeast Section

Richard J. Diedrich, *President*

Edward Y. Osborne, *Vice-President*

David P. Brust, *Secretary*

Thomas S. Torke, *Treasurer*

Western Section

Richard C. Shutter, *President*

David E. Lawson, *Vice-President*

Richard J. Knothe, *Secy.-Treas.*

Northeast Section

Ronald Hanche, *President*

Frank N. Carter, *Vice-President*

Richard J. Griese, *Secy.-Treas.*

Northern Section

James V. Hirsch, *President*

Stephen M. Playter, *Vice-President*

Dennis D'Jock, *Secy.-Treas.*

Regional Director

Louis R. Lundgren

G. A. D. Schuett

(Term expires: 1971)

Gary V. Zimmerman

(Term expires: 1972)

Northeast Section

Richard E. Gustafson

(Term expires: 1972)

Leonard J. Urban

(Term expires: 1971)

Northern Section

James V. Hirsch

(Term expires: 1972)

Wayne E. Spangler

(Term expires: 1971)

FELLOWS

Edgar H. Berners, *F.A.I.A.*

Ralph Kloppenburg, *F.A.I.A.*

Joseph H. Flad, *F.A.I.A.*

Fritz von Grossmann, *F.A.I.A.*

Richard W. E. Perrin, *F.A.I.A.*

Julius S. Sandstedt, *F.A.I.A.*

Allen J. Strang, *F.A.I.A.*

Karel Yasko, *F.A.I.A.*

JACOBY, John F., 1249 N. Franklin Pl., Milwaukee 53202

JACOBY, Paul C., 6813 Catalpa St., Greendale 53129

JENNINGS, W. Robert, 201 Sixth St., Racine 53403

JOHNSON, E. William, 525 E. Wells St., Milwaukee 53202

JOHNSON, Elmer A., 525 E. Wells St., Milwaukee 53202

JURENEC, Gene G., 330 N. 121st St., Milwaukee 53226

JUERISSON, Raimond, 5908 Dawson Ct., Greendale 53129

KAHLER, David T., 5623 N. Lake Dr., Milwaukee 53217

KEMP, Robert W., 9235 W. Capitol Dr., Milwaukee 53222

KEYMAR, Albert F., 6830 W. Villard Ave., Milwaukee 53218

KINNICH, Murray L. P., 2011 E. Capitol Dr., Milwaukee 53211

KLOPPENBURG, Jack R., 5856 N. Pt. Washington Rd., Milwaukee 53217

KLOPPENBURG, Ralph H., 5856 N. Pt. Washington Rd., Milwaukee 53217

KLUMB, Paul J., Jr., 330 N. 121st St., Milwaukee 53226

KNUDSON, Kenneth I. C., 54220 Highway G, Rt. 1, Dousman 53118

KOEHNEN, Harvey E., Rt. 1, Rubicon 53078

KOWALSKI, Jerome A., 611 N. Mayfair Rd., Milwaukee 53226

KRAMER, William P., 611 N. Broadway, Milwaukee 53202

KREISHMAN, Andrew P., 900 N. 58th St., Milwaukee 53213

KUBALA, Albin E., 6830 W. Villard Ave., Milwaukee 53218

KUENY, Robert M., Rt. 3, Box 393-B, Kenosha 53140

KURTZ, James A., 2003 W. Capitol Dr., Milwaukee 53206

KURTZ, Kenneth C., 8429 Kenyon Ave., Wauwatosa 53226

LABODDA, Gerald R., 5335 W. Dakota St., Milwaukee 53219

LEE, Wallace R., Jr., 797 N. Jefferson St., Milwaukee 53202

LEENHOUTS, Lillian S., 3332 N. Dousman St., Milwaukee 53212

LEENHOUTS, Willis C., 3332 N. Dousman St., Milwaukee 53212

LEFEBVRE, Gregory G., 4240 W. Fond du Lac Ave., Milwaukee 53216

LEHMAN, David H., 5755 N. 97th St., Milwaukee 53225

LOSCH, William G., 3609 N. 6th St., Milwaukee 53212

LUEDTKE, Charles W., 8110 W. Evergreen Rd., Mequon 53092

MAHER, J. Thomas, III, 2052 N. Summit Ave., Milwaukee 53202

MEUER, Thomas G., 3112 W. Highland Blvd., Milwaukee 53208

MEYER, Maynard W., 797 N. Jefferson St., Milwaukee 53202

MILLER, Jordan A., 777 N. Jefferson St., Milwaukee 53202

MILLMANN, Charles E., 2250 N. 72nd St., Wauwatosa 53213

MOCHON, Clint, 11121 W. Oklahoma Ave., Milwaukee 53227

MOONEY, Terrence R., 3609 N. 6th St., Milwaukee 53212

NACZINSKI, Rufin R., 201 Sixth St., Racine 53402

NIEHOFF, Lester J., 2995 S. 99th St., West Allis 53227

OLLROGGE, Harry A., 3527 W. Burleigh St., Milwaukee 53210

OSBORNE, Edward Y., 11559 Pinehurst Cr., Mequon 53092

PERRIN, Richard W. E., 9825 W. Concordia Ave., Milwaukee 53222

PFALLER, Mark A., 3112 W. Highland Blvd., Milwaukee 53208

PHILLIPS, Donald J., 12714 W. Hampton Ave., Butler 53007

PHILLIPS, Howard W., W227 N2912 Duplainville Rd., Rt. 3, Waukesha 53186

PIERCE, Gordon R., 5623 N. Lake Dr., Milwaukee 53217
 PLUNKETT, Henry P., 6830 W. Villard Ave., Milwaukee 53218
 PLUNKETT, James G., 6830 W. Villard Ave., Milwaukee 53218
 POETHIG, Fred F., 9629 W. Lorraine Pl., Milwaukee 53222
 POKRANDT, Thomas, 5226 N. Bay Ridge Ave., Milwaukee 53217
 POLLATZ, Walter, 8725 Jackson Park Blvd., Milwaukee 53226
 POTTER, Robert P., 7425 Kenwood Ave., Wauwatosa 53213
 PY, Arthur B., Jr., 9800 W. Blue Mound Rd., Milwaukee 53226
 REDDEMANN, Arthur O., 10713 Kelso Dr., Sun City, Ariz. 85351
 REGINATO, Daniel D., 6830 W. Villard Ave., Milwaukee 53218
 REUSS, Rae R., W174 N9479 Joper Rd., Menomonee Falls 53051
 RIEGEL, Leroy A., 3010 N. Summit Ave., Milwaukee 53211
 ROSE, Francis J., 330 N. 121st St., Milwaukee 53226
 ROWE, Drake Wm., 5730 N. Meadowview Rd., Oconomowoc 53066
 RUTTENBERG, Albert M., 1732 N. Prospect Ave., Milwaukee 53202
 RYPEL, Stanley A., 924 W. Oklahoma Ave., Milwaukee 53215
 SCHAEFER, Ralph E., 13446 N. Lakewood Dr., Mequon 53092
 SCHEIFE, Richard W., 109 E. Wisconsin Ave., Oconomowoc 53066
 SCHLEY, Perce G., 1922 E. Capitol Dr., Milwaukee 53211
 SCHMITT, Eugene C., 8640 Stickney Ave., Wauwatosa 53226
 SCHMITTER, Paul F., 850 Elm Grove Rd., Elm Grove 53122
 SCHNEIDER, George G., 720 E. Mason St., Milwaukee 53202
 SCHOLZ, Glen H., 5261 N. Pt. Washington Rd., Milwaukee 53217
 SCHRANG, Edmund J., 5050 N. Pt. Washington Rd., Milwaukee 53217
 SCHROEDER, Grayson L., 3224 N. 106th St., Milwaukee 53222
 SCHROEDER, Howard C., 8418 W. Congress St., Milwaukee 53225
 SCHUETT, George A. D., 7255 W. Appleton Ave., Milwaukee 53216
 SCHUETTE, Laurent J., 1080 Highland Dr., Elm Grove 53122
 SCHWEITZER, Frederick J., 4465 N. Oakland Ave., Milwaukee 53211
 SCOTT, Fitzhugh, 5612 N. Lake Dr., Milwaukee 53217
 SEGEL, Sheldon, 200 N. Jefferson St., Milwaukee 53202
 SEITZ, Al J., 920 Goold St., Racine 53402
 SEITZ, Charles M., 920 Goold St., Racine 53402
 SELZER, Louis J., Jr., 1050 Legion Dr., Elm Grove 53122
 SEUBERT, Lester G., 12106 W. Hadley St., Milwaukee 53222
 SHERER, Joseph J., 660 E. Mason St., Milwaukee 53202
 SHERER, William J., 660 E. Mason St., Milwaukee 53202
 SIELAFF, Myron A., 1011 E. Donges Rd., Milwaukee 53217
 SLABY, Henry R., 6914 W. Appleton Ave., Milwaukee 53216
 SLATER, Thomas M., 5623 N. Lake Dr., Milwaukee 53217
 SOUCEK, Lambert J., 1120 E. Brown Deer Rd., Milwaukee 53217
 STENAVICH, William J., 301 E. Wilbur Ave., Milwaukee 53207
 STEUERWALD, Robert W., 2727 N. Mayfair Rd., Milwaukee 53222
 TANNENBAUM, A. A., 5822 W. Fond du Lac Ave., Milwaukee 53218
 TEEGARDIN, Robert E., 4408 N. Woodruff Ave., Shorewood 53211
 THALMAN, James D., 8035 N. Regent Rd., Milwaukee 53217
 TORKE, Thomas S., 157 N. 88th St., Milwaukee 53226
 TRANTOW, Elmer J., 13435 Watertown Plank Rd., Elm Grove 53122
 VAN LANEN, Robert J., 9030 W. Hadley St., Milwaukee 53222
 VANSELOW, Gerald S., 11225 W. Appleton La., Milwaukee 53225
 von GROSSMANN, Fritz, R.R. 1, Box 217, Pt. Washington 53074
 WADE, John W., Dean, School of Arch., UW-M, Civic Center Campus, Rm. 302 North Bldg., 623 W. State St., Milwaukee 53203
 WAGNER, Edwin A., 1205 Glenview Ave., Milwaukee 53213
 WALLSWORTH, Allan, 159 W. Tripoli, Milwaukee 53207
 WALTZ, George D., 777 N. Jefferson St., Milwaukee 53202
 WENZEL, Alvin P., 15255 Watertown Plank Rd., Elm Grove 53122
 WENZLER, William P., 205 W. Highland Ave., Rm. 201, Milwaukee 53203
 WIDEN, Leonard A., 525 E. Wells St., Milwaukee 53202
 WILKINSON, George D., 17815 Royal Crest Dr., Brookfield 53005
 WILSON, Francis J., 3900 60th St., Kenosha 53140
 ZARSE, Alfred H., 1201 N. Prospect Ave., Milwaukee 53202
 ZEMANOVIC, Rudolph, 4723 W. Fillmore Dr., Milwaukee 53219
 ZIMMERMAN, Gary V., 1212 W. Wisconsin Ave., Milwaukee 53233
 ZOLLER, Walter E., 15255 Watertown Plank Rd., Elm Grove 53122

SOUTHEAST SECTION — PROFESSIONAL ASSOCIATE

ALBRIGHT, Rali, 865 W. Montclair Ave., Milwaukee 53217
 ANTHONIJS, Joseph G., 8225 W. Sheridan Ave., Milwaukee 53218
 BARRIE, Ronald L., 7470 N. Lombardy Rd., Milwaukee 53217
 CARTER, Eugene, 8127 W. Lisbon Ave., Milwaukee 53222
 DeBUHR, Thomas E., Rt. 1, Box 214, Saukville 53080
 ERDMANN, Robert L., 7255 W. Appleton Ave., Milwaukee 53216
 ESCHNER, Richard W., 431 N. 70th St., Wauwatosa 53213
 FOLDI, Elfa O., 4845 N. Bartlett Ave., Milwaukee 53217
 GAZINSKI, Edmund C., 19500 W. Southview La., New Berlin 53151
 GIBSON, Joseph C., 247 S. 92nd St., Milwaukee 53214
 GRANT, Donald, 4735 Southbridge, Toledo, Ohio 43623
 GRAY, William T., 7255 W. Appleton Ave., Milwaukee 53216
 HANSON, Daniel C., 9800 W. Blue Mound Rd., Milwaukee 53226
 HARTMAN, Kenneth W., 19330 W. Pinecrest La., New Berlin 53151
 HEIDER, George, 3728 W. Dorothy Pl., Milwaukee 53215
 INMAN, Robert A., 2503 E. Stratford Ct., Milwaukee 53211
 JACKSON, Bruce D., 525 Ravenswood Hills Cr., Waukesha 53186
 JOKISCH, Robert O., 3015 N. 84th St., Milwaukee 53222
 KAH, Elmer M., 1212 W. Wisconsin Ave., Milwaukee 53233
 KLOCKSIN, Robert C., 7530 N. Fairchild Rd., Milwaukee 53217
 KNOPP, Robert G., 17025 W. Rogers Dr., New Berlin 53151

KOEPE, Victor F., 11827 Watertown Plank Rd., Wauwatosa 53226
 KOSTRAU, Joachim Hans, 6414 W. Wells St., Milwaukee 53213
 KOWALSKI, Edmund W., 2651 S. 50th St., Milwaukee 53219
 KRUMINS, Eriks, 11031 W. Ruby Ave., Wauwatosa 53225
 KURKOWSKI, Donald T., 4470 N. Acre View Ct., Brookfield 53005
 LANGE, Waldemar W., 533 E. Cedar La., Mequon 53092
 LEGAN, Joseph R., 2163 N. 64th St., Milwaukee 53213
 LOVE, Howard J., 3528 Menomonee River Pkwy., Wauwatosa 53222
 MALETZ, John F., 3718 N. 92nd St., Milwaukee 53222
 MERLAU, Maurice R., Rt. 2, Box 331 C, Waukesha 53186
 MURPHY, William J., P.O. Box 5519, Milwaukee 53211
 NEU, James G., 7324 W. Silver Spring Dr., Milwaukee 53218
 PINEDA, Rufino C., 8618 W. Medford Ave., Milwaukee 53225
 POND, Donald L., 6329 W. Garfield Ave., Milwaukee 53213
 PROKOPOWICZ, Wlad R., 8011 N. 38th St., Milwaukee 53209
 REEVES, Lawrence C., 805 Ardis Dr., Ft. Wayne, Ind. 46809
 REZELL, Reinold, 10225 33rd Ave., Kenosha 53190
 ROBINSON, Alonzo, 200 E. Park Ave., Waukesha 53186
 SAAR, George, Jr., 4481 N. 74th St., Milwaukee 53218
 SAKSEFSKI, Gervase C., 629 Marquette Ave., So. Milwaukee 53172
 SCHULZE, H. Carl, N61 W15801 Edgemont Dr., Menomonee Falls 53051
 SHAW, David G., 2655 S. 93rd St., West Allis 53227
 SHEPHERD, John B., 11600 W. North Ave., Wauwatosa 53226
 SHERBURNE, Robert J., 2311 E. Newton Ave., Milwaukee 53211
 SMITH, Hall M., 2933 N. Hackett Ave., Milwaukee 53211
 STORM, Elroy H., 10120 W. Melvina St., Wauwatosa 53222
 WALKOWSKI, Jerome, 1640 Longwood Ave., Elm Grove 53122
 WOODS, Richard M., 9800 W. Blue Mound Rd., Milwaukee 53226
 ZARSE, Leigh B., 1201 N. Prospect Ave., Milwaukee 53202
 ZIELINSKI, Gregory, 10145 W. Forest Home Ave., Hales Corners 53130
 ZITKA, George, Jr., 3225 N. Main St., Racine 53402

SOUTHEAST SECTION — ASSOCIATE

AJACK, Valentine A., 1533 S. 60th St., Milwaukee 53214
 ANDERSON, David D., 833 N. 24th St., Milwaukee 53233
 BARTAK, FRANK, 4050 N. 44th St., Milwaukee 53216
 BELL, James H., 5566 W. Brooklyn Pl., Milwaukee 53216
 BENDT, Richard A., 3750 N. Humboldt Blvd., Apt. 12, Milwaukee 53212
 BISCHOFF, Armin C., 2431 N. 49th St., Milwaukee 53210
 CARRON, Roger N., 3333 W. Ranch Rd. 116 N, Mequon 53092
 COHEN, Donald V., 5124 N. Woodburn St., Milwaukee 53217
 DADIAN, Samuel, 4700 N. Wilson Dr., Milwaukee 53211
 DeQUARDO, George F., 1418 Hawthorne Dr., Waukesha 53186
 DRAELOS, George T., 4255 N. 89th St., Milwaukee 53222
 EBERHARDT, Richard A., 2301 E St., N.W., Washington, D.C. 20037
 FRANK, LeRoy H., Box 7, Lannon 53046
 FRIEDRICH, Bruno R., 3875 S. Massachusetts Ave., Milwaukee 53220
 GENSLE, James L., 4183 N. Bartlett Ave., Milwaukee 53211
 GIPP, Robert W., 2155 S. 18th St., Apt. 6, Milwaukee 53215
 GLICKMAN, Donald H., 2006 E. Hartford Ave., Milwaukee 53211
 GREENE, Jonathan M., 5149 N. Bay Ridge Ave., Milwaukee 53217
 GRONEMEYER, Clifford H., 3624 N. 42nd St., Milwaukee 53216
 GROOSE, Allen F., W140 N8112 Lilly Rd., Menomonee Falls 53051
 HADDORFF, Dennis D., 2666 N. 45th St., Milwaukee 53210
 HEINRICH, Richard L., 9265 W. Swan Cr., Milwaukee 53225
 HENRY, Elmer J., 4606 S. Lenox St., Milwaukee 53207
 HERBERT, William C., 2910 W. Howard Ave., Apt. 3, Milwaukee 53221
 HIRSCH, Hubert L., 797 N. Jefferson St., Milwaukee 53202
 HOKANSON, Karl E., 1861 E. Fox La., Milwaukee 53217
 HOVEN, Robert A., 5010 N. 91st St., Apt. 203, Milwaukee 53225
 HYNEK, Norbert J., 5925 N. Ames Terr., Milwaukee 53209
 IRWIN, Ralph F., Jr., N82 W14103 Menomonee Ave., Menomonee Falls 53051
 JOHNSON, Dale R., 6830 W. Villard Ave., Milwaukee 53218
 KARLSRUD, Lloyd A., 10827 W. Harvest La., Milwaukee 53225
 KELLY, Leo A., 204 E. Calumet Rd., Milwaukee 53217
 KERPESTIEN, Arthur G., 4024 S. Lipton Ave., Milwaukee 53207
 KOLBECK, Dale G., 4701 W. Center St., Milwaukee 53210
 KRAUS, Robert W., 576 W19984 Sunny Hill Dr., Muskego 53150
 KRONAWITTER, John J., 1842 N. Franklin, S.E., Minneapolis, Minn. 55414
 KUCHARSKI, Thaddeus J., 2520 N. Lake Dr., Milwaukee 53211
 KUESTER, Earl C., UW-M, Dept. Planning & Develop., 3203 N. Downer Ave., Milwaukee 53211
 KUETEMEYER, George M., 2729 N. 94th St., Milwaukee 53222
 KUROWSKI, Stephen F., Jr., 1912 E. Linnwood Ave., Milwaukee 53211
 LEE, Gerald P., W184 S6668 Jewel Crest, Muskego 53150
 LEHNEN, Thomas J., 2354 N. 83rd St., Wauwatosa 53213
 LEWCOCK, Robert E., 3268 N. Hackett Ave., Milwaukee 53211
 LIBBY, Don P., 600 N. 95th St., Milwaukee 53226
 LINDER, Gary, 3721 N. 92nd St., Milwaukee 53222
 LITZAU, Lawrence J., 3239 N. Shepard Ave., Milwaukee 53211
 MADRICH, Earl J., 4109 W. Haven Ave. 108 N, Mequon 53092
 MANGIAAMELE, J. F. (Dr.), 2505 E. Park Pl., Milwaukee 53211
 MANTZ, Donald A., 3431 S. Honey Creek Ct., Milwaukee 53219
 MAULTRA, Robert F., 3225 N. 84th St., Milwaukee 53222
 MILLER, Gilbert L., 217 N. Roger St., Pt. Washington 53074
 MONBERG, Lawrence, Jr., 815 S. 57th St., Kenosha 53140
 MROCHINSKI, Theodore, N55 W15361 Northway Dr., Menomonee Falls 53051
 OTTEN, William, 2130 N. 72nd St., Wauwatosa 53213

OTTERSON, Jon, 5364 N. Dexter Ave., Milwaukee 53209
 OTTO, Albert, 230 N. 60th St., Milwaukee 53213
 PEL, John C., 1570 N. Prospect Ave., Milwaukee 53202
 PETER, Frank, 5362 S. 27th St., Milwaukee 53221
 QUADE, William M., 1701 N. Mayfair Rd., Milwaukee 53226
 RAKOCY, John M., 4346 N. Ardmore Ave., Milwaukee 53211
 REBILLOT, James B., 3428 S. 80th St., Milwaukee 53219
 RIEBER, Sandra, 2503 E. Jarvis St., Milwaukee 53211
 SCHUYLER, Peter J., 9941 N. River Rd., Mequon 53092
 SMITH, Richard H., 9966 Corey La. 2E, Mequon 53092
 SOHNS, Jon A., 5276 N. Lydell Ave., Milwaukee 53211
 SPENCER, Brian A., 205 W. Highland Ave., Rm. 201, Milwaukee 53203
 STOWASSER, George J., 1925 Buffalo St., Waukesha 53186
 STRASS, Robert N., E. Norport Dr., Ft. Washington 53074
 TARILLION, Joseph F., 6335 W. Hampton Ave., Apt. 1, Milwaukee 53218
 VEGA, Jose J., Rt. 3, Box 48, Mukwonago 53149
 VERHULST, John E., 7550 N. Chadwick Rd., Milwaukee 53217
 VILCINS, Talis, 3343A N. Dousman St., Milwaukee 53212
 WAGNER, R. Arthur, 1555 Valley Ridge Dr., Brookfield 53005
 WILCOX, Robert F., 2645 N. Newhall Ave., Milwaukee 53211
 WILKE, Edward A., 16750 Golf Pkwy., Brookfield 53005
 WOELFFER, Robert E., 2251 N. 66th St., Milwaukee 53213
 WIETCZYKOWSKI, Mrs. Mary Ellen, 1111 N. Astor St., Milwaukee 53202
 ZIMMERMANN, H. Russel, 1744 Church St., Wauwatosa 53213

WESTERN SECTION — CORPORATE

AJANGO, Helmut, Gates Building, Fort Atkinson 53538
 AMES, Harold R., 732 N. Midvale Blvd., Madison 53705
 ANDERSON, Bert T., 18 E., Capitol Bldg., Madison 53701
 ANGUS, James J., 126 Jefferson, Janesville 53545
 BLASSICK, John E., 2210 Aspen Rd., Madison 53711
 BLOOMFIELD, Byron C., 1010 Edgehill Dr., Madison 53705
 BOWEN, Ronald G., 11 N. Allen St., Madison 53705
 BRADLEY, Herbert, 5114 Schofield Ave., Monona 53716
 CUTHBERT, Alexander J., 4228 Bagley Pkwy., Madison 53705
 DEININGER, George E., 400 E. Bluff St., Boscobel 53805
 DOMMER, Jerold W., 1517 Doctors' Ct., Watertown 53094
 DUERST, R. Wayne, 500 12th Ave., New Glarus 53574
 DURRANT, Joseph G., 400 E. Bluff St., Boscobel 53805
 FINDLAY, John A., 2433 University Ave., Madison 53705
 FLAD, Joseph H., 6200 Mineral Pt. Rd., Madison 53705
 FLAD, Thomas H., 6200 Mineral Pt. Rd., Madison 53705
 FRELICH, Lincoln F., 51 S. Jackson St., Janesville 53545
 FUCHS, Frank J., 1701 Miller St., La Crosse 54601
 GALLAHER, Stuart W., 3310 University Ave., Madison 53705
 GAUSEWITZ, Carl H., 4933 Tonyawatha Tr., Madison 53716
 GERMANSON, Gerald D., 2412 Waunona Way, Madison 53713
 GRAVEN, Paul H., 5018 Bayfield Terr., Madison 53705
 HACKNER, Robert B., 411 Rivoli Bldg., La Crosse 54601
 HAGEL, Paul A., 717 S. Second St., La Crescent, Minn. 55947
 HALLAM, William C., 608 E. Lowes Creek Rd., Eau Claire 54701
 HANS, Gunard E., 810 University Bay Dr., Madison 53705
 IVERSON, Donald E., 5902 Cable Ave., Madison 53705
 KAESER, William V., 3407 Circle Close, Shorewood Hills, Madison 53705
 KANAZAWA, Henry K., 11 N. Allen St., Madison 53705
 KENNEY, Norman, 5609 Thunderbird La., Monona 53716
 KING, Wilbert L., 81 S. Beltline Hwy., Madison 53713
 KINNE, W. S., Jr. (Prof), UW, 1210 Engineering Bldg., Madison 53706
 KLUND, Jack W., 6225 University Ave., Madison 53705
 KNAPP, E. John, 1900 University Ave., Madison 53705
 KNOTHE, Richard J., 401 N. Carroll, Madison 53703
 KNUDSON, Donald W., 81 S. Beltline Hwy., Madison 53713
 KORENIC, Emil W., 4710 Waukesha, Madison
 KRATT, William J., 415 Hoeschler Bldg., La Crosse 54601
 KRUEGER, Lloyd O., 4251 Avon Rd., Madison 53711
 LACHECKI, Chester S., 415 Hoeschler Bldg., La Crosse 54601
 LA MURO, Gennaro T., 348 Merchants Ave., Ft. Atkinson 53538
 LAWSON, David E., 2433 University Ave., Madison 53705
 LOBE, Horst W., UW, Univ. Plan. & Constr., 819 Irving Pl., Madison 53706
 LUNDH, Arthur, 215 S. Arch St., Janesville 53545
 MANCL, Arthur E., 5209 S. Hill Dr., Madison 53705
 MARTINSONS, Gustavs M., 1711 Van Hise Ave., Madison 53705
 McMULLIN, Roger E., 810 University Bay Dr., Madison 53705
 NERDRUM, Stanley L., 809 Magadeline Dr., Madison 53704
 ORR, Gerald P., 1419 Chapin St., Beloit 53511
 ORR, Gordon D., 2729 Mason St., Madison 53705
 PATTON, Walker L., 810 University Bay Dr., Madison 53705
 PAWLOWSKY, Anthony P., 2433 University Ave., Madison 53705
 PETERS, Kenton A., 122 N. Hamilton St., Madison 53703
 POTTER, James T., 3514 Lake Mendota Dr., Madison 53705
 POTTER, Ross T., 114 E. Mifflin St., Madison 53703
 PURCELL, Mark T., 1920 Monroe St., Madison 53711
 ROSE, Noble E., Suite 312, Strong Bldg., Beloit 53511
 ROSLANSKY, Roger D., 411 Rivoli Bldg., La Crosse 54601
 SAMPLE, Nathaniel, 114 E. Mifflin St., Madison 53703
 SCHROEDER, Harry A., 411 Rivoli Bldg., La Crosse 54601
 SCHUBERT, Carl W., 37 Copeland Ave., La Crosse 54601

SHUTTER, Richard C., 4251 Avon Rd., Madison 53711
 SITES, Donald H., 811 State St., Madison 53706
 SOLNER, Edward A., 6617 University Ave., Middleton 53562
 SPENCER, Jerry W., 810 University Bay Dr., Madison 53705
 STEINMANN, John W., 311 Urban Rd., Monticello 53570
 STERK, Robert J., 931 Blaine Ave., Janesville 53545
 STRANG, Allen J., 810 University Bay Dr., Madison 53705
 TORKELOSON, Robert P., 732 N. Midvale Blvd., Madison 53705
 WATERMAN, Arthur E., 418 E. Sherman Ave., Ft. Atkinson 53538
 WEILER, Joseph J., 810 University Bay Dr., Madison 53705
 WOEHL, Charles A., 214 N. Hamilton St., Madison
 YASKO, Karel, 7801 Green Twig Rd., Bethesda, Md. 20034
WESTERN SECTION — PROFESSIONAL ASSOCIATE
 ADAMS, James K., 6200 Mineral Pt. Rd., Madison 53705
 BETHKE, William C., 1611 Gateway St., Middleton 53562
 DOUTHITT, Jack B., 2022 Jefferson St., Madison 53711
 DREGER, Peter F., 3001 W. Beltline Hwy., Madison 53713
 DYE, William E., 6825 Maywood Ave., Middleton 53562
 HAINES, Fred Wallace, 4357 Crawford Dr., Madison 53711
 ISAACSON, Franklin K., 1517 Doctors' Ct., Watertown 53094
 KENNEDY, James, 5117 University Ave., Madison
 KNOOP, Thomas A., 3001 W. Beltline Hwy., Apt. 29, Madison 53713
 KRATZ, Walter L., 1705 Maple St., Middleton 53532
 LYONS, Thomas B., 207 Oak Hill Ct., Watertown 53094
 MARASCO, Robert F., 514 Hilldale Ct., Madison
 LUND, David A., 195 Kierstead La., Oregon 53575
 McLEAN, Jay A., 6402 Inner Dr., Madison 53705
 OBERHEU, Stuart Lee, 583 Glen Dr., Madison 53711
 PARFREY, Frederick J., 217 Karen Ct., Madison 53705
 RECHLE, Rudolph, Bur. Engrg., State Off. Bldg., 1 W. Wilson St., Madison 53702
 RICE, Lawrence E., 1900 University Ave., Madison 53705
 RICHARDS, John G., 126-1/2 Marquette St., LaSalle, Ill. 61301
 RILEY, Robin, 4602 Deerpath Rd., Middleton 53562
 ROOT, Edwin S., Jr., 2741 Stevens St., Madison 53705
 SCHUBERT, Karl, 1502 S. 30th St., La Crosse 54601
 SEAMAN, Helmut, 814 Oneida Pl., Madison 53711
 UMHOEFER, Thomas G., 3481 Greenbriar Ct., La Crosse 54601
 WEGENER, Frederick F., 211 N. Spooner, Madison 53705
 WORRELL, Vernon L., 217 Lounsbury, Watertown 53094
 YOUNG, Roger E., 35 S. Concord Dr., Janesville 53545
 ZIMMERMANN, Frederick E., 2142 Rowley Ave., Madison 53713

WESTERN SECTION — ASSOCIATE

AARON, Lawrence E., Rt. 2, Madison 53711
 AMENT, Paul H., 4817 Sheboygan Ave., No. 608, Madison 53705
 BAST, Thomas G., 210 S. Orchard St., Madison 53715
 BAUER, Warren R., 3104 Bluff St., Apt. 4, Madison 53705
 BRINK, Keith E., Deer Run Heights, Cross Plains 53528
 CLEVINGER, David W., 810 University Bay Dr., Madison 53705
 FREBER, Glen, 5701 Bartlett La., Madison 53711
 FRUNZA, Alexandru, 609 Elmside Blvd., Madison 53704
 GEROU, James F., 1652 Norman Way, No. 3, Madison 53705
 GEURINK, Charles G., 1900 University Ave., Madison 53705
 GUSTIN, John Q., 4702 Thurston La., No. 3, Madison 53711
 HALEY, David E., 1502 Park Cr., Sun Prairie 53590
 HEIVILIN, John J., 2337 Monroe St., Madison 53711
 HENRY, Richard A., 101 N. Main St., Ft. Atkinson 53538
 IVANITS, Laszlo, P.O. Box 1705, Madison 53701
 KAY, Arlan K., Rt. 2, Oregon 53575
 KRAFT, Robert C., 205 N. Whitney Way, Madison 53705
 LARSON, Ronald A., 1405 Oeth Ct., Dubuque, Iowa 52001
 MARSTON, Donald C. L., 4725 Sheboygan Ave., Apt. 339, Madison
 MATULIONIS, Raymond C., 3217 Nottingham Way, Madison 53713
 McNAMEE, Douglas, 855 Messmer St., Ft. Atkinson 53538
 MEYER, Richard L., 4913 Knox La., Madison 53711
 MUELLER, Michael F., 2113 E. Dayton St., Madison 53704
 MULLINS, Jerome J., 401 N. Carroll St., Madison 53703
 MURRISH, Danny L., 521 Bowman Ave., Madison 53716
 NOVOTNY, Ronald O., 5714 Bittersweet Pl., Madison 53705
 PHILLIPS, Robert V., 5046 Marathon Dr., Madison 53705
 PORTER, Ronald C., 6202 Pioneer Rd., Madison 53711
 POSTWEILER, Reinhart H., 3401 Tallyho La., Madison 53705
 SATERBAK, Jerome P., Bloomer Mill Rd., Rt. 1, La Crosse 54601
 SCHMELZER, Paul W., 6200 Mineral Point Rd., Madison 53705
 SIMON, Joan, 2727 Central St., Evanston, Ill. 60201
 SONTAG, Stephen G., 4723 Sheboygan Ave., Apt. 313, Madison 53705
 SORESENSEN, Richard, R.R. 2, E. Lakeshore Dr., Whitewater 53190
 STITH, Dick J., 534 Piper Dr., Madison 53711
 STOIKE, Carl E., 485 Park Ave., Prairie du Sac 53578
 TE RONDE, Chester R., 404 Lamboley Ave., Monona 53716
 VEHR, Denis L., 720 Orton Ct., Madison 53703
 WADDELL, Edward R., Rt. 1, Oregon 53575
 WESCOTT, Donald W., 113 S. Third W, Ft. Atkinson 53538

NORTHEAST SECTION — CORPORATE

BERNERS, Edgar H., 310 Pine St., Green Bay 54301
 BOETTCHER, Carl E., R.R. 1, Box 46-B, Hwy. AG, Winneconne 54986

BRANDT, Perc, 104 N. 8th St., Manitowoc 54220
 BRAY, Lawrence E., 2508 S. 8th St., Sheboygan 53081
 BRUMMEL, Heinz, 2491 Willow St., Green Bay 54301
 CARTER, Frank Nye, 707 Center Ave., Box 853, Sheboygan 53081
 CONDER, Verne E., 1713 Frank St., Green Bay 54304
 CRAVILLION, Gene I., 1718 N. 6th St., Sheboygan 53081
 DEFENDERFER, John V., 528 Maplewood Ct., Kingsford, Mich. 49801
 DUSZAK, Robert M., 825 W. Lawrence St., Appleton 54911
 FIELDS, Louis H., P.O. Box 853, 707 Center Ave., Sheboygan 53081
 GABRIEL, H. James, P.O. Box 975, Sheboygan 53081
 GINNOW, Royden D., 1016 Pembroke Dr., Neenah 54956
 GRIESE, Richard J., Rt. 2, De Pere 54115
 GROTH, Glenn F., 737 Tomahawk Tr., Sheboygan 53081
 GUSTAFSON, Richard E., 3279 Delahaut St., Green Bay 54301
 HAEFNER, John E., 805 N. Main St., Oshkosh 54901
 HANSCHKE, Ronald, 805 N. Main St., Oshkosh 54901
 HECKMANN, Harvey F., 637 Hansen St., Neenah 54956
 HERRICK, Oliver L., 414 E. Walnut St., Green Bay 54301
 IHBE, Gordon M., 140 Arbor La., Green Bay 54301
 IRION, Theodore H., 805 N. Main St., Oshkosh 54901
 KILP, Paul A., 310 Pine St., Green Bay 54301
 LIEBERT, Carl, 228 Alcott Dr., Neenah 54956
 LINDE, Richard P., P.O. Box 941, Professional Park Bldg., Sheboygan 53081
 McCALLUM, Leslie M., 310 Pine St., Green Bay 54301
 MILDEN, James H., UW, Dir. Physical Facilities Plann., Green Bay 54302
 MINSTER, Norman E., 3310 N. 7th St., Sheboygan 53081
 NAROVEC, George, 60 Garden Ct., Appleton 54911
 NICHOLS, John T., 531 Main St., Green Bay 54301
 PAYNTER, Robert L., 345 Winnebago Ave., Menasha 54952
 PEEPLES, Richard D., Suite 301, Zuelke Bldg., 103 W. College Ave., Appleton 54911

PETERSON, Gordon L., 183 14th St., Fond du Lac 54302
 POLACHEK, Herbert, 110 Swiss Hill Dr., Green Bay 54302
 RAEUBER, Frederick W., 1024 S. 9th St., Manitowoc 54220
 REINKE, Leonard H., 805 N. Main St., Oshkosh 54901
 SANDSTEDT, Julius S., P.O. Box 103, Oshkosh 54901
 SAUTER, Robert G., 825 W. Lawrence St., Appleton 54911
 SCHLUETER, James, 388 Echo Hill Dr., Green Bay 54302
 SCHMITT, Sylvester, Bank of Two Rivers Bldg., Two Rivers 54241
 SCHOBBER, Leonard M., 310 Pine St., Green Bay 54301
 SEABORNE, Benjamin M., 825 W. Lawrence St., Appleton 54911
 SHATTUCK, Frank C., 250 N. Green Bay Rd., Neenah 54956
 SIEWERT, Melvin F., 250 N. Green Bay Rd., Neenah 54956
 SOMERVILLE, John E., 1822 Riverside Dr., Green Bay 54301
 STARK, Roy H., 1252 Fleetwood Dr., Manitowoc 54220
 STEINHAUS, Frederick C., 712 Erie Ave., P.O. Box 975, Sheboygan 53081
 STEPANOSKI, Sylvester J., 25 E. Merrill Ave., Fond du Lac 54935
 STUBENRAUCH, Edgar A., 712 Erie Ave., Sheboygan 53081
 TILLEMANN, John Carl, 608 S. Madison St., Green Bay 54301
 UNSIN, Roy Ellis, 1822 Riverside Dr., Green Bay 54301
 URBAN, Leonard J., Rt. 1, Paynes Pt., Neenah 54956
 WEEKS, William, 1518 Saemann, Sheboygan 53081
 WILLIAMS, Harry W., 516 S. Van Buren St., Green Bay 54301
 YARBRO, Robert L., P.O. Box 103, Oshkosh 54901
 ZEINER, Richard W., 2508 S. 8th St., Sheboygan 53081
 ZWACK, James B., 222 E. College Ave., Appleton 54911

NORTHEAST SECTION — PROFESSIONAL ASSOCIATE

BLOOD, Thomas E., 216 Ballantyne N, Montreal West, Quebec, Canada
 JENSEN, James C., Gjelsteen & Seaborg, Archts., Menominee, Mich.
 KUSKOWSKI, Jerome J., 1406 Shannon St., Green Bay 54304
 KUSHNIER, Franklin P., 1033 Bell Ave., Sheboygan 53081
 MILES, Henry J., Jr., 116 N. Pearl St., New London 54961
 OTTO, Paul A., 3341 Beach La., Rt. 1, Green Bay
 VESPERMAN, Roger, 214 N. Main St., Fond du Lac 54935

NORTHEAST SECTION — ASSOCIATE

BERWIG, Robert C., 180 N. Butler, Apt. 16, Fond du Lac 54935
 BOLDT, Eugene, 2023 Clover La., Appleton 54911
 DANNHAUSEN, H. Richard, White Cliff Rd., Egg Harbor 54209
 DUE, Gary G., Rt. 3, Campbellsport 53010
 ERDMAN, Margaret D., 2411 34th St., Apt. 15, Two Rivers 54241
 FAULKS, Edward P., 106 Briar Dr., Neenah 54956
 HAEN, Raymond W., 1320 S. 15th St., Sheboygan 53081
 HESS, Leonard G., 1636 N. Mason, Appleton 54911
 KATTE, Kenneth W., 2524 Woodland Rd., Sheboygan 53081
 KESTELL, Barth J., (Rev.), Catholic Mission-Manama Bahrein, Gulf of Arabia, Arabia, Mail to: Chaplain B. Kestell, L Group Comideast for FPO N.Y., N.Y. 09501
 KNOOP, Armin W., P.O. Box 103, Oshkosh 54901
 MALONEY, Claude G., 3910 Custer St., Manitowoc 54220
 MATTHEIS, George R., 22 Bellaire Ct., Appleton 54911
 METZNER, James A., 1033 Wilson Ave., Sheboygan 53081
 MIRON, Thomas J., 1018 W. Park Ave., P.O. Box 103, Oshkosh 54901
 PAQUETTE, Frank J., Dir., Plann. Commission, City of Sheboygan, Sheboygan 53081
 POLKINGHORNE, Donald, 1822 Riverside Dr., Green Bay 54302

SCHAEFER, Norbert C., 712 Erie Ave., Sheboygan 53081
 SCHANKE, Dennis E., 902 De Pere St., Menasha 54952
 SUESS, John M., 517 S. Elm St., Appleton 54911
 TISLAU, LeRoy, 3220 N. 28th St., Sheboygan 53081
 WAKEFIELD, Onen J., 329 Timberlake Rd., Sheboygan 53081
 WILLMAS, James R., 931 N. 4th St., Sheboygan 53081

NORTHERN SECTION — CORPORATE

D'JOCK, Dennis, 3031 Agnes, Eau Claire 54701
 DOBBERMAN, Marvin R., 423 Board of Trade Bldg., Superior 54880
 EDWARDS, Ronald F., Rt. 2, Box 100, Woodruff 54568
 FRIIS, Eric, Eagle River 54521
 HALLAM, William C., 608 E. Lowes Creek Rd., Eau Claire 54701
 HALLBECK, James R., 1010 Oak Ridge Dr., Eau Claire 54701
 HIRSCH, James V., Professional Bldg., Hudson 54016
 HOUGEN, Donn, P.O. Box 171, Wis. Rapids 54494
 LARSON, Brian Foix, 318 Eau Claire St., Eau Claire 54701
 MICHAEL, Richard D., 2010 E. Lexington Blvd., Eau Claire 54701
 MURRAY, Donald J., III, 407 Scott St., Wausau 54401
 NELSON, Roderick A., Wausau Professional Center, Wausau 54401
 NYSTUEN, Courtney, Route 5, Menomonie 54751
 OZOLINS, Edmunds, 4899 N. Shore Dr., Eau Claire 54701
 PLAYTER, Stephen M., 318 Eau Claire St., Eau Claire 54701
 ROBERTS, William C., 205 Clayton St., Wausau 54401
 SCHOEPEKE, Donald M., P.O. Box 95, Wausau 54401
 SCHOEPEKE, Wayne, P.O. Box 95, Wausau 54401
 SHAVIE, George C., 2413 Mt. View Blvd., Wausau 54401
 SMITH, Douglas, 318 Eau Claire St., Eau Claire 54701
 SOMMERS, Norman F., 5565 N. Shore Dr., Eau Claire 54701
 SPANGLER, Wayne E., 221 N. Main St., Rice Lake 54868
 TAYLOR, Gage M., 111-1/2 Strongs Ave., Stevens Point 54481
 ZIEHR, Kenneth E., 1009 S. Farwell St., Apt. 1, Eau Claire 54701

NORTHERN SECTION — PROFESSIONAL ASSOCIATE

FUNK, William R., Rt. 3, P.O. Box 230, Wis. Rapids 54494
 KORTNESS, Gerald, Star Route, Box 9, Spooner 54801
 JORGENSEN, Lee A., 1707 Fairmont St., Wausau 54401
 SAJBEL, Robert J., 1314 Spruce, Wausau 54401
 SCHROEDER, David, 1208 N. 10th St., Wausau 54401

NORTHERN SECTION — ASSOCIATE

ANDERSON, Frederick D., 32 W. Messenger, Rice Lake 54868
 EGGEBRECHT, Donald R., 850 4th St., Eau Claire 54701
 FREIBERG, Harold C., 108 Point Basse Ave., Nekoosa 54457
 GENRICH, William O., Rt. 1, Aniwa 54408
 KROGSTAD, Bruce W., 612 W. Marshall St., Rice Lake 54868
 KUSSMAN, Lyle N., 3350 Second St. S, Wis. Rapids 54494
 O'DONNELL, Douglas T., 505 S. Chestnut Ave., Marshfield 54449
 RINGER, Ronald H., 605 Rork Ave., Eau Claire 54701
 WEISER, William E., 1101 Carson St., Rice Lake 54868

MEMBERS EMERITUS — 1971

SOUTHEAST SECTION

BOGNER, Harry, 8801 W. National Ave., Milwaukee 53227
 ESCHWEILER, Carl F., 720 E. Mason St., Milwaukee 53202
 FISCHER, Ernst, 2428 E. Bradford Ave., Milwaukee 53211
 GILBERT, Harry R., 1821 Dougherty Ferry Rd., Kirkwood, Mo. 63122
 HOFFMAN, Frank J., 2022 Michigan Blvd., Racine, Wis. 53401
 KNUTSEN, Lloyd B., 27071 "C" Calle Caballero, San Juan, Capistrano, Calif. 92675
 KRAUS, Edwin J., 235 Williamsburg Dr., Thiensville, Wis. 53092
 MESSMER, John, 2741 N. Maryland Ave., Milwaukee 53211
 MITTERHAUSEN, Wm. H., 2470 N. 82nd St., Wauwatosa 53213
 PFALLER, Mark F., 3112 W. Highland Blvd., Milwaukee 53208
 STEFFEN, Ray O., 7218 W. North Ave., Milwaukee 53213
 STEPHENSON, Marvin S., 106 Douglas Pl., Mt. Vernon, N.Y. 10551
 VAN ALYEA, Thomas, 1422 E. Albion St., Milwaukee 53202
 WEGNER, Fred A., 615 N. 94th St., Milwaukee 53213
 ZAGEL, George M., 4014 N. Wilson, Milwaukee 53211

MEMBERS EMERITUS — 1971

WESTERN SECTION

NYSTROM, Paul E., 360 Kensington Dr., Madison 53704
 POTTER, Ellis J., 2433 University Ave., Madison 53705
 SIBERZ, Lewis A., 1920 Monroe St., Madison 53711

NORTHEAST SECTION

JAHN, Clarence, 1100 E. Mason St., Green Bay 54301

NORTHERN SECTION

BILLMEYER, Carl J., 420 Third St. S, Wis. Rapids 54494
 KLINGER, Emiel, 715 Third Ave., Eau Claire 54701

HONORARY MEMBERS

HILL, Ruth, 795 Monrovia Ave., Milwaukee 53217
 RICHARDS, Jane, Georgetown Apts. No. 306, 5550 Silver Star Rd., Orlando, Fla. 32808, (305-295-9108)
 THOMASITA, Sister M., Cardinal Stritch College, 6801 N. Yates Rd., Milwaukee 53217

Walkers Point and South

Walker's Point and South is the third guidebook in the series *Guides to Historic Milwaukee*, prepared by Mary Ellen Pagel and Virginia A. Palmer. The earlier ones being *Juneautown Walking Tour*, published in 1965, and *Kilbourntown Walking Tour*, which appeared in 1967.

Walker's Point and South differs from its predecessors in being larger in scope. The Juneautown guide covers a small area of the east side of downtown Milwaukee, while Kilbourntown's booklet treats a corresponding area on the city's near west side. Both of these are designed as walking tours. The third booklet deals with a sizable section of the south side, an area bounded by the Menomonee River on the north, Lake Michigan on the east, South Shore Park on the south, and South Layton Boulevard on the west.

As in the case of the earlier booklets, printing costs were

paid by local businesses — in the case of Walker's Point and South, three architectural firms, Grellinger-Rose-Jurenec-Klumb-Rappl-Haas, Inc.; Donald L. Grieb and Associates; Miller, Waltz, Diedrich, Architects and Associates, Inc., participated.

The Milwaukee guidebook series won a local History Award of Merit from the State Historical Society of Wisconsin in October of 1969. The booklets are available at no charge from the University of Wisconsin Extension. Copies may be obtained by sending a self-addressed, stamped envelope to: Guides, University Extension, 600 W. Kilbourn Ave., Milwaukee, Wis. 53203.

All photographs by Mary Ellen Pagel, with Clarence Kailin, Department of Photography, The University of Wisconsin, Madison.

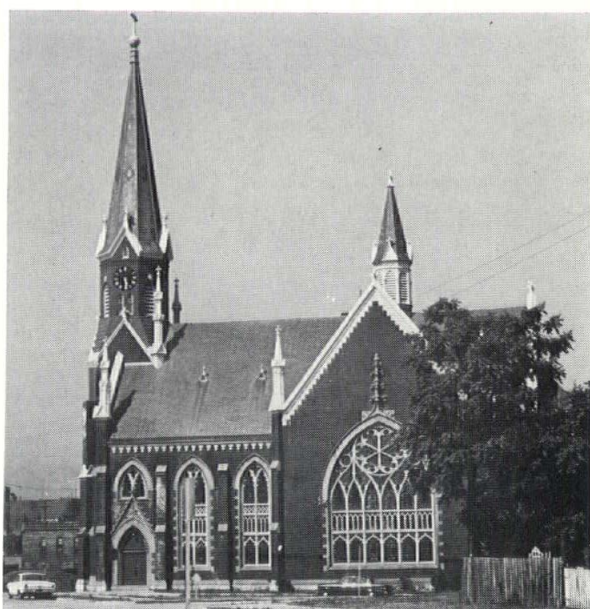
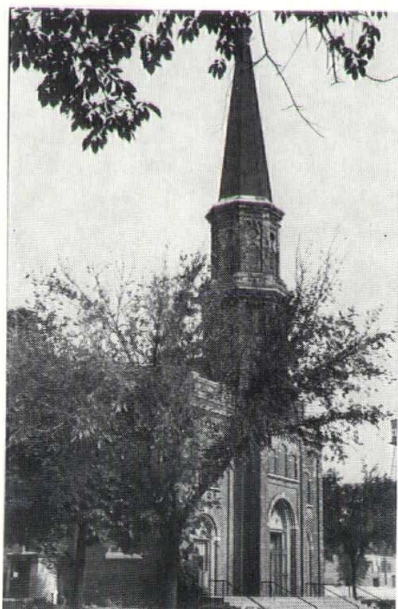
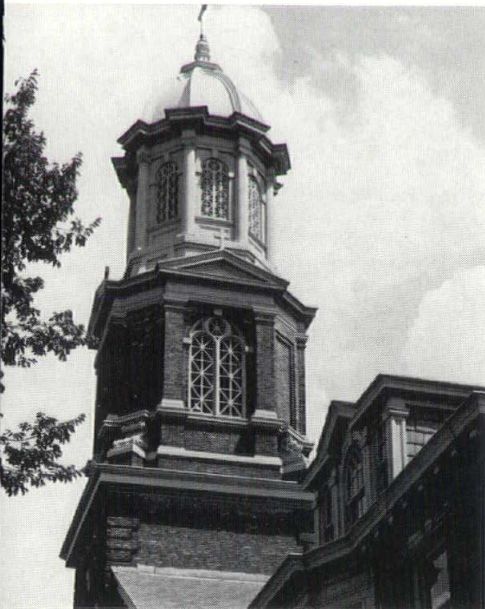

Church of the Immaculate Conception (left), 1023 East Russell Avenue. Buemming and Dick, Milwaukee, architects. 1907-08. Addition of 1959 by Brust and Brust, Milwaukee, architects.

The churches along South Kinnickinnic Avenue present a variety of styles and building materials. The former Bay View Assembly of God, 2701 South Logan, is a rambling wood structure, while St. Lucas Evangelical Lutheran Church, 2605 South Kinnickinnic, and Trinity Methodist Church, 2772 South Kinnickinnic, are both brick buildings, Gothic Revival in style. For the Church of the Immaculate Conception, architects Herman W. Buemming and Gustav A. Dick provided a Neo-classical design, interpreted in champagne-colored brick and stone. Several Bay View churches, including Trinity Methodist and this one, were constructed on land donated by the Milwaukee Iron Company. The present church was founded by Irish mill workers. The men of the parish wanted to name their church for St. Patrick, but they were opposed by the women, who favored honoring the Immaculate Conception. To settle the issue, votes were sold, with proceeds going to the building fund; and the ladies won the day. By 1959 the congregation had grown considerably, making it necessary to enlarge the church. An addition increasing seating capacity to 1,000 was built, and at the same time the church entrance was changed from Russell Avenue to South Kinnickinnic. The new entry is a stately, Corinthian-colonnaded portico. Striking features of the remodelled interior are the mosaic of the genealogy of Christ and the stained glass windows, all designed and executed by the Conrad Schmitt Studios of Milwaukee.

Holy Trinity Roman Catholic Church (center), 605 South 4th Street. Victor Schulte, Milwaukee, architect. 1849-50. Tower, 1862, by Leonard A. Schmidtner, Milwaukee, architect. Interior alterations 1863, 1874, 1890.

During the late 1840's Father Saltzmann, young assistant pastor of St. Mary's Church on Broadway, saw the need for a church closer to German-speaking Roman Catholics living on Milwaukee's south side. He collected funds for this purpose; lots were purchased from George Walker; and the German-born carpenter and builder who had designed St. Mary's and St. John's Cathedral was retained as architect. Lumber, brick, and considerable labor were contributed by parishioners. Sources report that a solemn procession of clergy and laymen made its way from St. Mary's to participate in the dedication of Holy Trinity on September 24, 1850.

St. Stephen's Evangelical Lutheran Church (right photo), 1136 South 5th Street. Otto C. Uehling, Milwaukee, architect. 1901. Architect Uehling's Gothic Revival design for St. Stephen's Lutheran Church is unusually vivacious and ornamental for the date, when more subdued versions of the Gothic were in vogue; and it is further enlivened by the exterior color scheme in which gray and ivory foundation and trim contrast with dark red brick walls. The colorful church was built for a congregation whose history dates back to 1854, when south side members of Kilbourntown's Trinity Lutheran Church established St. Stephen's.

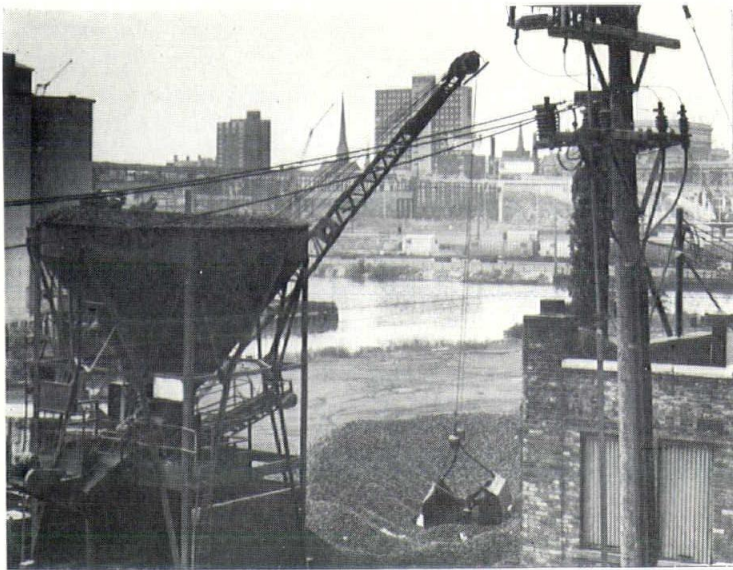

Menomonee River Valley

Now one of Milwaukee's busiest industrial areas, the Menomonee River Valley was a marshy wasteland 100 years ago. Its transformation began in 1869 when local businessmen formed the Menomonee Improvement Company to create a series of canals, channels, and slips along the meandering river so that ships could dock and exchange cargo near the railroad lines. It continued in the 1880's when the Chicago, Milwaukee, and St. Paul Railroad undertook an ambitious program to straighten the river and made additional land available for industry. At present the various firms in what is called "the city's workshop" employ thousands of people. The area boasts the world's largest locomotive and car shops owned by a railroad (those of the Milwaukee Road) as well as fuel and dock companies, cement, stone, and related industries, stockyards, salt and meat-packing firms, lumberyards, a generating station, and tanneries. Viaducts affording excellent views of the region and its industries bridge the valley at 6th, 16th, 27th, and 35th Streets.



Walker Square, bounded by South 9th and South 10th Streets West Washington and West Mineral Streets. 1837.

A south side street, junior high school, and park have been named for pioneer settler George Walker. The pleasant, tree shaded square was Walker's gift to the city and is one of Milwaukee's oldest parks, its sole rival for antiquity on the south side being Clarke Square, between South 23rd and 24th Street and West Mineral Street and West Vieau Place. Donated in 1837, these two small squares are properly regarded as forerunners of Milwaukee's now-extensive system of parks and park ways.



Pythian Castle, National Lodge, 1925 West National Avenue. Richard E. Oberst, Milwaukee, architect. 1927.

Members of the Knights of Pythias, a fraternal-social secret society founded in Washington, D. C., held their first meeting in Milwaukee in 1871. In 1890 Milwaukee was the scene of a vast tent city erected to house 12,000 Knights attending their national convention here. National Lodge was organized in 1897 for members living south of the Menomonee River and thirty years later built the fanciful Spanish-influenced Pythian Castle on West National Avenue.



Kosciuszko Park, bounded by South 7th and South 10th Streets West Becher Street and West Lincoln Avenue. 1900.

Kosciuszko Park was established on property purchased by the city from Hazelwood, the estate of Universalist minister Clemen F. Le Fevre. In its name and its major monument (illustrated in our photograph) the south side park honors General Thaddeus Kosciuszko, Polish hero of the American Revolution. Neighborhood residents raised funds for the statue of the celebrated military leader and awarded the commission to Florentine sculptor Gaetano Trentanove. Milwaukee's first equestrian statue, Trentanove's vigorous and arresting likeness of General Kosciuszko was completed in 1905 and installed near the park's West Becher Street entrance. Then, as the city grew and West Lincoln Avenue became the more heavily travelled thoroughfare the sculpture was transferred to the south side of the park where it stands today. A later monument in Kosciuszko Park commemorates the work of Belle Austin Jacobs. Created by Sylvia Shaw Judson in 1931, the memorial to Mrs. Jacobs was donated by her many friends.

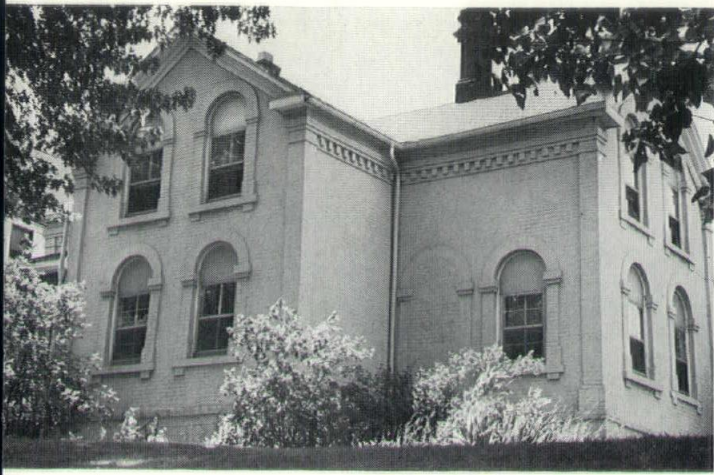

Residence, 1551 South 5th Street.

Although documents recording the origins of this two-story brick home have yet to be found, the present owners believe it to be more than 100 years old. The evidence of its design, construction, and ornamentation supports their belief. In all these features the 5th Street residence closely resembles a group of Wisconsin houses known to date from the 1850's and early 1860's. Set on a knoll well above street level, the house is T-shaped in plan. Its silhouette is compact, the treatment of the elevations simple and direct. Here the builder used pilaster strips to mark the corners of the facade, arched window openings in both stories, and a row of brick dentils beneath the gabled roof. Altered and enlarged over the years, the home nonetheless preserves much of its 19th-century flavor.

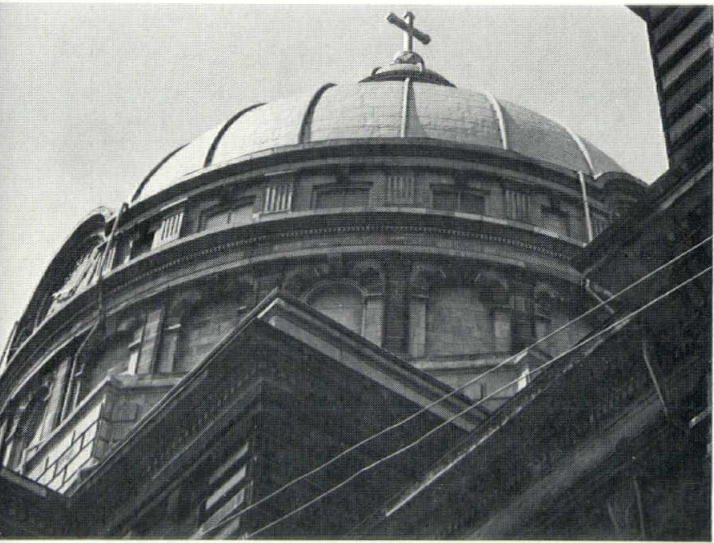

Basilica of St. Josaphat, 601 West Lincoln Avenue. Erhard Brielmaier, Milwaukee, architect. 1897-1901.

This imposing Neo-Renaissance structure owes its existence to the vision, ingenuity, and efforts of Father William Grutza, Erhard Brielmaier, and parish members. In 1889 fire destroyed the first parish church, built just a year earlier for Father Grutza and his congregation; and a second building soon proved inadequate for the growing parish. Father Grutza decided to erect a third church, large enough to accommodate 2,000 people, and engaged Brielmaier to draw the plans. While the architect's work was in progress, the pastor visited Chicago, where he learned that the main post office was to be razed and the building materials offered for sale. Aware that a considerable saving could be realized by purchasing salvaged materials, he conferred with Brielmaier, who agreed to prepare new drawings; and for \$20,000 Father Grutza bought the limestone and marble, polished granite columns, metalwork, and woodwork.

Five hundred railway flatcars were required to transport his purchases to Milwaukee. Construction work, directed by the architect and carried out largely by parishioners, consumed nearly five years. In July, 1901, dedication services signalled that the transformation from post office to house of worship was, at last, complete. Consecrated by Bishop Rhode of Green Bay in 1928, St. Josaphat's was elevated to the dignity of basilica by decree of Pope Pius XI in 1929 and thus became the first basilica in this country built for Polish-Americans.



Residences, 1024-1034 East Russell Avenue. c. 1868.

This row of one-story gray frame cottages was constructed, along with many others in Bay View, by Eber Ward for steel mill workers. Believing that home ownership made steady workers and good citizens, Ward made the houses available to his employees on easy payment terms. He lowered payments when wages were cut and even suspended them altogether when the mill closed temporarily. An interesting structure nearby is the single-floor pentagonal office building at 2698 South Logan Avenue. As the village of Bay View grew, the Cream City Street Car Company, with mule-drawn cars, extended its service from Lincoln Avenue past these small buildings to the intersection of East Russell and South Superior Street.



Residence, 2582 South Shore Drive.

While the older homes of Milwaukee's south shore area cannot rival the grandeur of the north shore's mansions, many of them possess much grace and charm. A case in point is the former Brinton house, another small residence at 2711 South Superior Street. Perhaps the most attractive of them all, as regards both design and setting, is this small white frame home on South Shore Drive. Its construction date is uncertain, but its style points to the period of 1865-80. We know that the Starkey family lived here during the late 19th century, and it is possible that the house was erected for Joseph A. Starkey, c. 1878-79.



St. Stanislaus Roman Catholic Church, 1681 South 5th Street. Leonard A. Schmidtner, Milwaukee, architect. 1872-73. Remodelled 1895-1913 and 1962-66.

Formally organized in 1866, St. Stanislaus parish of Milwaukee was the third Polish parish in the United States, the first in a metropolitan area. This parish, in turn, founded the nation's first Polish-language elementary school. From its dedication in 1873 to the present the handsome parish church at South 5th and West Mitchell has been a south side landmark. The design, based on German architecture of the late Renaissance period, was created by a European-born and educated architect who came to this country in the 1840's. Schmidtner, believed to have been a member of the titled Von Kowalski family of Russia or Poland, had opened an office in Milwaukee by the mid-1850's and continued in practice here until his death in 1875. Of his many projects, which included the tower of Holy Trinity Church (No. 5) and the second county courthouse (now destroyed), St. Stanislaus is considered the finest. In recent years the church has undergone major renovation: the east front and a considerable portion of the interior have been remodelled, the interior redecorated, the exterior repaired and cleaned, and the original copper-clad cupolas replaced by golden domes.



Residence, 2590 South Superior Street. c. 1870-71.

As we have seen, the settlement of Bay View dates from the 1830's, its development as an industrial suburb from the opening of the Milwaukee Iron Company during the late 1860's. Through the years the contributions of the firm's management and labor to the cultural, political, social, and religious life of the village were many. Bay View's first lending library was quartered in this residence, built for foundry supervisor Warren Brinton. To purchase the books, Brinton's wife Beulah raised funds, matched by Eber Ward, and the collection she assembled later formed the nucleus of the Llewellyn branch of the Milwaukee Public Library. When the Brintons came to Milwaukee Mrs. Brinton quickly became acquainted with the wives and children of immigrant mill workers. She invited them to her home to teach the women homemaking skills and give them lessons in English. Mrs. Brinton called it being neighborly, but the work she did with the people of the community greatly resembled the work of the social settlement houses that developed in later years.

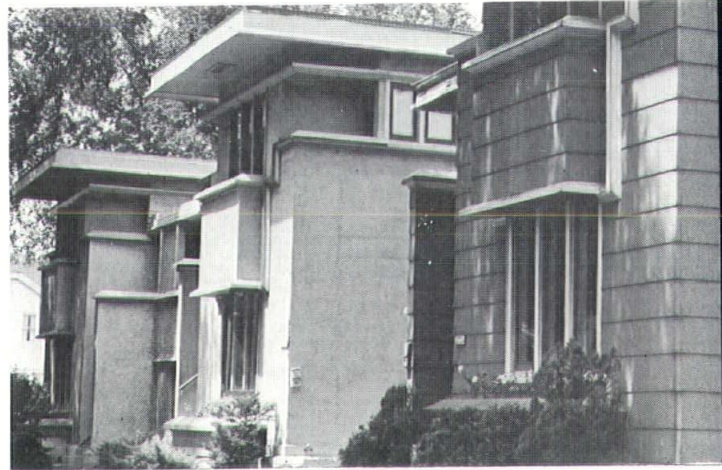

Residences, 1835 South Layton Boulevard and 2714-34 West Burnham Street. Frank Lloyd Wright, architect. 1916.

In 1915-16 Wisconsin's renowned Frank Lloyd Wright received his first commissions for structures in Milwaukee. These were the apartments at North 27th Street and West Highland Avenue, the F. C. Bogk house at 2420 North Terrace Avenue, and this block-long series of single-family dwellings and flats. Of the group, the Terrace Avenue residence is the best. The home at Layton and Burnham is a modest variation on his Prairie House theme, and the Burnham Street buildings recall the complex rectilinear geometry of his Unity Church in Oak Park, Illinois, and recently razed Imperial Hotel in Tokyo, his major project of these years.

Variable Air Volume Air Conditioning— Today's Best Systems?

by Roger K. Marsh, President, Vyron Corporation

"The idea of a variable supply of air to a conditioned space to maintain constant room conditions with variation in loads is not new. Because of difficulties in applying the idea in the past, constant volume systems predominate. Now, however, with new equipment and new design techniques developed by manufacturers, contractors and consulting engineers, the idea has become a practical reality."

To the majority of consulting engineers and architects around the world, the above quotation could still be the opening statement of an article written today. In fact, the statement is almost five years old, coming from a comprehensive article on variable air volume (VAV) systems in the March, 1966, issue of *Air Conditioning, Heating and Ventilating*. All the necessary knowledge was available then, and much more is available today, but except for one area of the country, VAV systems are still in their infancy. That area, according to five major manufacturers of the "hardware" involved in VAV systems, is the State of Wisconsin. Yes, there are a few scattered progressive engineers and architects in other areas using VAV, but nowhere else are there as many buildings with VAV systems and as many architects and engineers using VAV as in our State. Consulting engineers from Wisconsin have been invited to sit on the panels of most of the national symposiums on VAV design held in the last few years.

Why this came about is a combination of several reasons, and a bit of conjecture, but, first, let's briefly look at the case for VAV.

The usual method of achieving temperature control in an occupied space is by changing the temperature of a constant volume of air. VAV systems meet changing load conditions with a varying volume of fixed temperature air. Like all very brief statements, this is a bit of an oversimplification, but it should be noted that there are many variations of the VAV system, just as there are with constant volume design. Most engineers design constant volume systems by considering the diversity in the cooling loads of the various spaces in a building to reduce total refrigeration capacity, but the air system is sized based on the sum of the peak air requirements of all these spaces. If air volume can be varied, the air supply system can be sized to take advantage of this diversity of cooling loads, with consequent savings in both initial installation and operation of fans and refrigeration. From the above, the advantages of VAV can be summarized as follows:

- 1. Savings in initial costs due to reduced fan sizes, filters, casings, and ductwork.
- 2. Savings in operating costs due to reduced fan horsepower, not only from use of smaller fans, but from running through long Wisconsin winters at a further reduced air volume level.
- 3. Savings in space requirements by virtue of the smaller mechanical equipment required.
- 4. Elimination of excessive air motion in winter—the common complaint in our climate with air volumes sized for maximum summer cooling loads.

An informal poll taken of several Wisconsin engineers who have designed VAV systems showed that all agreed that operating costs were markedly reduced with VAV. This is especially true in our area, and is undoubtedly one of the

reasons we have so many VAV projects, since our common system used here is a constant volume reheat system. While this is an excellent system, providing fine temperature and humidity control, it is one of the most expensive to operate.

These same engineers generally felt that the first cost of the VAV system, in the way they had used it, was slightly higher than a constant volume re-heat system, but admitted that they were only considering the bid prices of the mechanical contracts, without considering the savings in other building costs.

In addition, while all the "hardware" was available for some of the earlier Wisconsin projects, the last five years have seen some significant improvements. Supply fans with controllable pitch blades which operate to "feather" like aircraft propellers are now available to take even greater advantage of the inherent power savings in VAV partial load operation. Terminal boxes which used to be available only in "high pressure" types are now marketed in "low pressure" versions for VAV systems. More manufacturers have entered the market with specialized cost-saving products specifically designed for VAV.

It is almost certain that VAV use will increase rapidly in the next few years, and especially here in the "home" of VAV. Wisconsin has the climate, in both senses of the word, for this system. As stated previously, the operating cost saving is especially significant here compared to our "old standard" system. Secondly, Wisconsin owners and architects have traditionally been willing to pay more proportionally for a quality heating and cooling system than in many other areas of the country. Thirdly, our building codes, while often criticized, are less archaic in the matter of minimum ventilation requirements than are the codes of many of our large cities. And here for conjecture is the point that our Wisconsin engineers and architects, while generally considered on the conservative side, have shown a greater willingness to switch to new systems in building than many others with less conservative reputations.

At the risk of offending some through omission of a building from a listing, the following few projects selected at random from a long list, might give some idea of the broad range of buildings found in Wisconsin which have been designed with various types of variable volume systems:

Milwaukee School of Engineering—Fred Loock

Engineering Center

M. J. Gegan Elementary School—Menasha

Brown Deer Middle School

Oshkosh High School

Milwaukee County Court House (Remodeling)

Globe-Union Laboratory and Research Buildings

Security Savings and Loan Building

Milwaukee County Mental Health Building (Office)

M & I Bank Building (Interior zones)

Allen-Bradley (Make-up air system for laboratories)

Wisconsin Electric Power Company (4th Floor remodeling)

It need hardly be said that there is no one "best" system for all projects. There are as many places where VAV would be the "wrong" choice as there are where it should be considered as the only logical system to use. Most engineers over 40 will remember, however, that back in those "old school days," our professors would fondly describe the "theory" of the variable air volume system as the "best thing yet," if only the equipment to make it work was available. In 1971, it is.

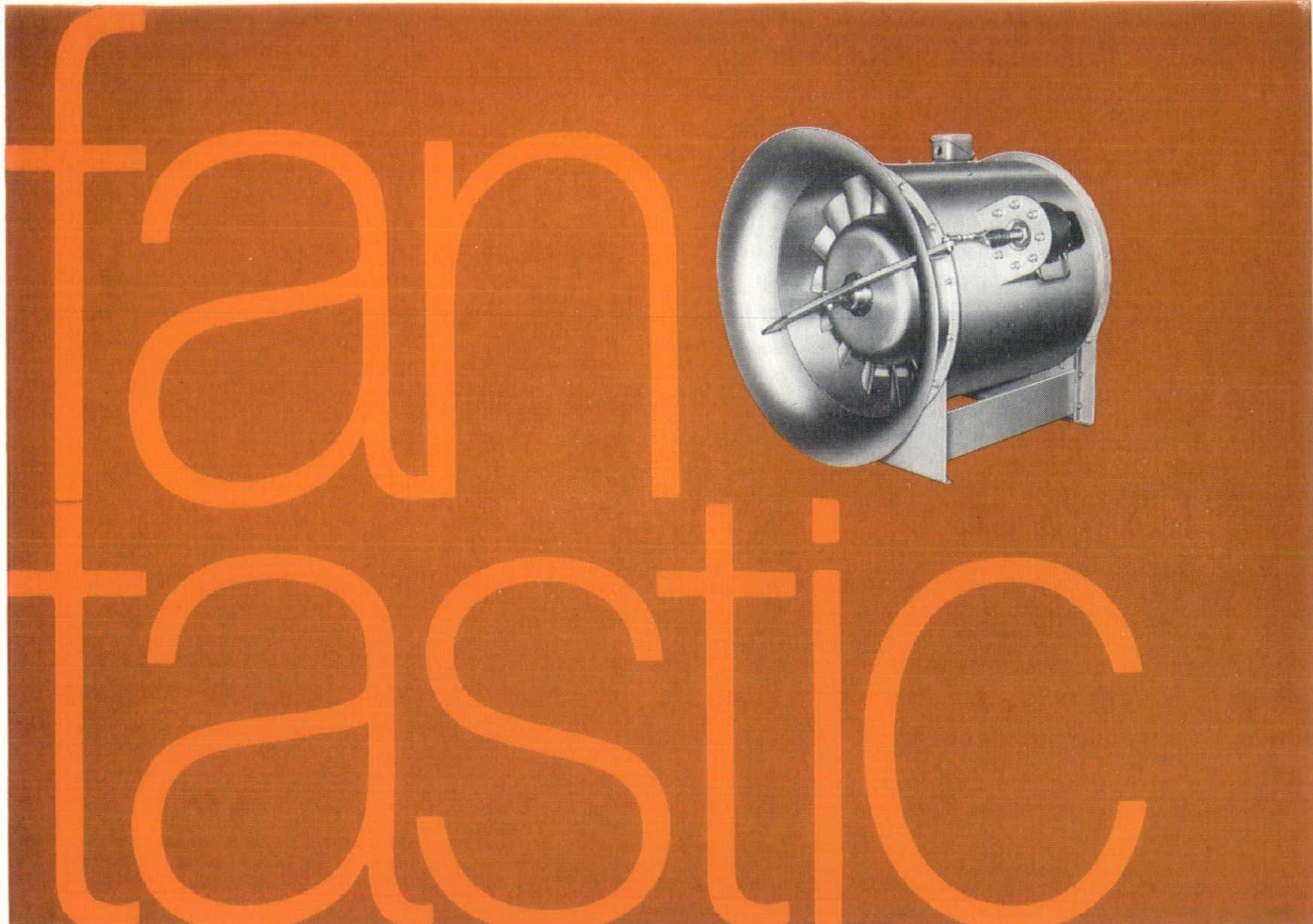

**Joy Controllable Pitch fans instantly
and automatically supply the right
amount of air to any VAV system.**

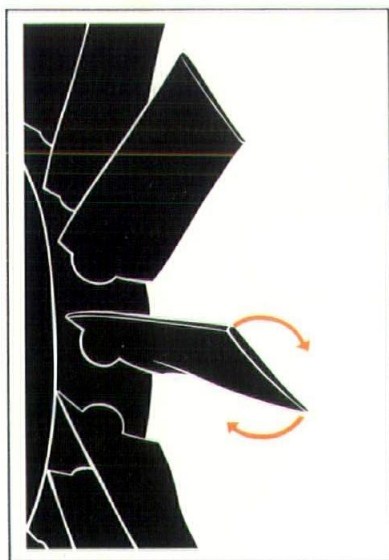

Today, with the emphasis on efficient year-round air and temperature control conditioning in public and commercial buildings, and industrial plants, variable air volume systems are becoming more common.

Sophisticated Joy Controllable Pitch Axivane® fans offer the quiet, precise, power-saving way to control air volume.

They work like this. By changing the blade angle while the fan is operating, output can be adjusted to meet changing air system requirements in a matter of seconds.

An accurate, instantaneous pitch control mechanism may be operated by pneumatic, electric or hydraulic controls, even manually. It can be activated by sensing devices which automatically change fan output in response to changes in humidity, temperature, static pressure or gas concentration.

Joy Controllable Pitch Fans save on power, too — high efficiency is maintained throughout the full operating range. Plus, sound levels are lower at reduced flows than those produced by throttling devices.

In addition, they offer all the advantages inherent in the vaneaxial fan. Light weight, compact design, ease and economy of installation in any position.

For further information, write Joy Manufacturing Company, Air Moving Products, New Philadelphia, Ohio 44663.

Offices and plants throughout the world

**NEW
PHILADELPHIA
DIVISION**



New Executive Secretary Appointed

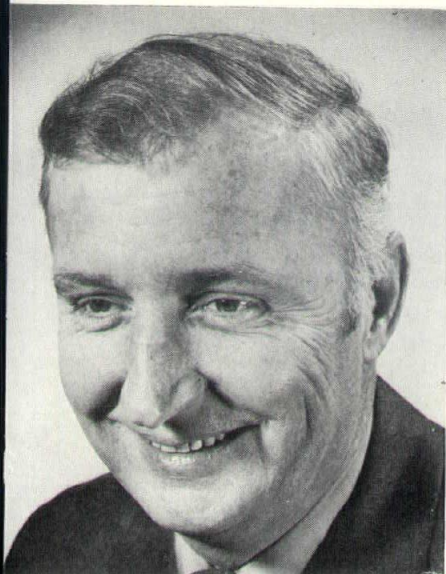

Milwaukee Journal Photo)

Alan J. Carlson, 41, of Wauwatosa recently was appointed Executive Secretary for the Wisconsin Chapter, N.I.A. He succeeds Mrs. Jane Richards who resigned from this position because her husband was transferred to Florida.

Alan Carlson holds a master's degree in group work administration from George Williams College in Chicago. From 1960 to 1967 he was the General Secretary of the YMCA in Belvidere, Illinois. In September of 1967 he became Executive Director for the West Suburban Branch of the YMCA of Greater Milwaukee, a position he held until recently.

He was responsible for the direction of a three man professional staff and program of a 2000 member branch. He directed the capital funds campaign for this branch in 1969, raising top dollar in the branch phase of the campaign.

He managed the modern building program for the branch using community pools and gyms for physical education programs. In addition he directed two Partner of Youth Membership campaigns and two World Service Campaigns since he joined the West Suburban Branch.

Alan Carlson is married and has three children, is active in church affairs, a Sunday School teacher (9th and 10th graders), past member of the Official Board of Wauwatosa Methodist Church and officer and member of the Wauwatosa Rotary Club. Welcome aboard, Alan.

New Sales Manager for Best Block Co.

Hal Hubbard recently was appointed Sales Manager for Best Block Company. He holds an M.A. Degree from the University of Illinois, Urbana, and a B.A. Degree from Eastern Illinois University, Charleston.

Mr. Hubbard was General Manager for Plywood and Modular Home Manufacturer Co. prior to coming to Best Block Co., and Product Manager for Foldoor Division of Holcomb & Hoke Manufacturing Co., Inc., Indian-

apolis, Indiana before. He supervised a sales force of 98 architectural specialty distributors selling on a national basis under the direction of six regional sales managers. He spent 4 years as Assistant Manager for School Equipment Division, Hupp Corporation, and was responsible for all costing and estimating, training sales personnel and production scheduling. He supervised 47 State Sales Managers in sales to the general construction industry. Mr. Hubbard has called on leading architects throughout the U.S. as well as on major general contractors.

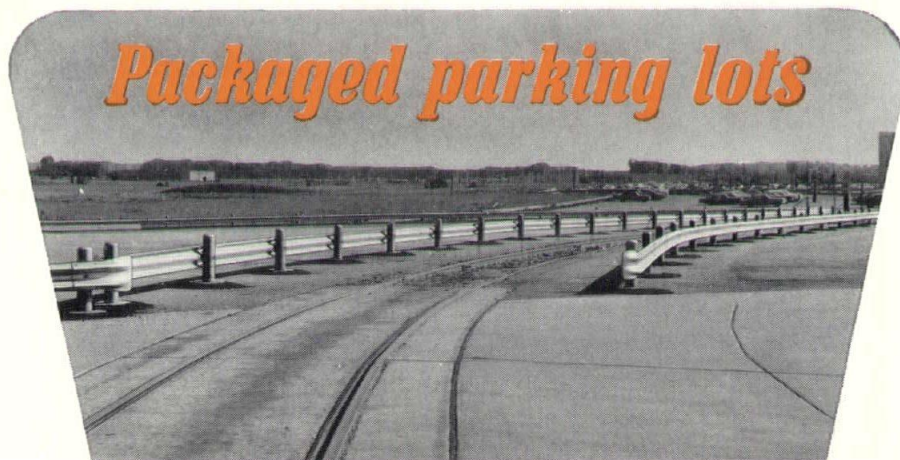

Let us wrap up your parking lot... we can handle the whole job including suggestions on the best placement for Century Guard Rail. It provides excellent "in-out" traffic control and maximum use of space while preventing vehicle damage to buildings, walks, lawns and shrubs. Rail sections are formed from semi-spring steel... super tough... yet safely cushions all impacts. Steel is galvanized for low maintenance... can be luminescent painted for night-time safety. We custom fabricate and install all components according to your layout. But if you only need Guard Rail, materials and services can be purchased separately.



Phone for **FREE** estimate — no obligation

Century Fence Company

North 11 W 2472 Silvernail Rd., Highway TJ, Waukesha, Wis. 53186



MASONRY IS BETTER

BUILD IT WITH THESE QUALIFIED MEMBERS

The Mason Contractors Association of Milwaukee

MCAA*

BECKER CONSTRUCTION COMPANY, INC.
12323 W. Fairview Avenue
Milwaukee, Wis. 53213 414/771-6850

HARLEY BENSON, MASON CONTRACTOR
N49 W20989 River Road
Menomonee Falls, Wis. 53051 414/252-4575

BERG CONSTRUCTION CO.
4902 W. State Street
Milwaukee, Wis. 53215 414/778-1606

D. G. BEYER, INC.
1701 N. Mayfair Road
Milwaukee, Wis. 53226 414/774-6881

ELMER J. BRUNNER & SONS, INC.
8276 N. Cedarburg Road
Milwaukee, Wis. 53209 414/354-9118

C. BUNDY, JR., INC.
1810 South Calhoun Road
New Berlin, Wis. 53151 414/782-6972

DAHLMAN CONSTRUCTION COMPANY
4200 North First Street
Milwaukee, Wis. 53212 414/962-3102

H. FROEBEL & SONS, INC.
7440 N. Longview Avenue
Milwaukee, Wis. 53209 414/352-2090

GRUMAN CONSTRUCTION, INC.
18825 Lothmoor Drive (Lower)
Brookfield, Wis. 53005 414/782-6775

INLAND RESTORATION COMPANY
2000 E. Eden Place
Milwaukee, Wis. 53207 414/744-5770

JOSEPH P. JANSEN COMPANY
6333 W. Douglas Avenue
Milwaukee, Wis. 53218 414/462-6000

T. V. JOHN & SON, INC.
13555 Juneau Boulevard
Elm Grove, Wis. 53122 414/782-6141

KNUTH MASONRY, INC.
2315 South 170 Street
New Berlin, Wis. 53151 414/786-6490

KOTZE CONSTRUCTION CO., INC.
3722 W. Pierce Street
Milwaukee, Wis. 53215 414/645-7520

KROENING ENGINEERING CORPORATION
4500 W. Mitchell Street
Milwaukee, Wis. 53214 414/645-1847

W. E. KULINSKI TUCKPOINTING CO.
7923 Harwood Avenue
Milwaukee, Wis. 53213 414/258-7459

JAMES LUTERBACH CONSTRUCTION CO., INC.
17125 W. Cleveland Avenue
New Berlin, Wis. 53151 414/782-1990

MA-CON CONSTRUCTION CORP.
6840 N. Sidney Place
Milwaukee, Wis. 53209 414/352-5050

ALEX MARINO CONSTRUCTION CO.
2755 E. Crawford Avenue
Milwaukee, Wis. 53207 414/744-4386

MASONRY, INCORPORATED
6961 N. Tacoma Street
Milwaukee, Wis. 53224 414/353-9510

MEGAL CONSTRUCTION CO., INC.
12650 W. Lisbon Road
Brookfield, Wis. 53005 414/781-9770

NOR JAN CONSTRUCTION CO.
N59 W14420 Bobolink Avenue
Menomonee Falls, Wis. 53051 414/252-3434

PICHLER CONSTRUCTION CO., INC.
1614 Second Avenue
Grafton, Wis. 53024 414/377-7058

RAY PROSSER MASONRY, INC.
3780 Dominic Drive
Brookfield, Wis. 53005 414/783-7253

PUKALL & DURANSO WATERPROOFING CO.
250 Highview Drive
Cedarburg, Wis. 53012 414/377-5540

ROBERTS CONSTRUCTION CORP.
10205 N. Greenview Drive 16 W
Mequon, Wis. 53092 414/242-3380

SAWALL MASONRY CONSTRUCTION CO., INC.
15105 High Knoll Lane
Brookfield, Wis. 53005 414/783-7446

SCHERRER CONSTRUCTION CO., INC.
P. O. Box E, Loomis Road N.
Burlington, Wis. 53105

D. G. SIEBERT, INC.
Rt. 1, Nob Hill Drive
Colgate, Wis. 53017 414/628-2125

FRANK STELZL & SON, INC.
2426 W. Nash Street
Milwaukee, Wis. 53206 414/873-0890

SUPERIOR MASONRY BUILDERS, INC.
4180 North 128 Street
Brookfield, Wis. 53005 414/781-4777

TRICO MASONRY, INC.
4060 North 127 Street
Brookfield, Wis. 53005 414/781-3360

TUBESING CONSTRUCTION COMPANY, INC.
16813 W. Greenfield Avenue
New Berlin, Wis. 53151 414/786-5750

U-S COMPANY, INC.
1217 North 71 Street
Milwaukee, Wis. 53213 414/258-7560

VOSS-HRDLIKA CO.
6144 W. Beloit Road
Milwaukee, Wis. 53219 414/543-9000

WHITNEY INDUSTRIES, LTD.
7415 W. Mill Road
Milwaukee, Wis. 53218 414/353-7440

FRED WILKE & SON
2480 N. Lilly Road
Brookfield, Wis. 53005 414/782-1892

WOERFEL CORPORATION
536 W. Wisconsin Avenue
Milwaukee, Wis. 53203 414/276-8430

M. ZANCHETTI, INC.
2359 S. Kinnickinnic Avenue
Milwaukee, Wis. 53207 414/744-3728

***Mason Contractors Association of America**

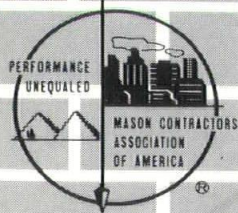

SHEET METAL CONTRACTORS OF MILWAUKEE

7635 West Bluemound Road

Milwaukee 53213

Phone: 258-8177

AJAX METAL PRODUCTS Milwaukee — 453-3290	M	HEATING INSTALLATION CO. Milwaukee — 933-3919	ACHIV	REGALI CO., INC. West Allis — 258-2144	ABCHIV
ALEXANDER MECHANICAL CONTRACTORS CO., INC. Milwaukee — 542-9922	ACHV	RAY HELD HEATING & AIR COND. Milwaukee — 774-0760	ACHIMV	REINKE METAL WORKS, INC. Milwaukee — 645-8145	ABIMV
ATLAS SHEET METAL WORKS Milwaukee — 342-7818		HILLTOP CONSTRUCTION CORP. Waukesha — 782-3660	S	REINKE & SCHOMANN, INC. Milwaukee — 964-1600	ABIMV
AUER HTG. & AIR CONDITIONING Milwaukee — 562-0564	CH	LOUIS HOFFMANN CO. Milwaukee — 276-2695	ABIMV	M. J. RICE CORPORATION Butler — 781-8470	CHV
B & H INDUSTRIAL SHEET METAL WKS., INC. Milwaukee — 672-4540	BIMV	THE HOLMING COMPANY Milwaukee — 352-3250	BIM	RIGGERS & ERECTORS Milwaukee — 562-1090	S
BADGER SHEET METAL CO. Milwaukee — 871-3104	ABCHIKMV	A. HORWATH CO., INC. Milwaukee — 466-1620	CHIV	JOSEPH ROMBERGER CO. Milwaukee — 342-4024	ACHIVS
BADGER WISCONSIN HEATING CO. Milwaukee — 352-5040	CHV	HOYE-BRENNER, INC. Milwaukee — 482-2500	BIKMV	SCHUMANN & RODEN CO. Milwaukee — 372-3670	ABIMV
BAL-AIR & ASSOCIATES, INC. Milwaukee — 476-5522		INSULATION SERVICE, INC. Milwaukee — 453-2200	M	SCHUPP HTG. & AIR CONDITIONING INC. Milwaukee — 541-6510	CHV
WM. A. BENZ SHEET METAL PRODUCTS Milwaukee — 781-6980	ABCHIKMV	J & H HEATING, INC. Port Washington — 284-5589	ACHIV	SEIDER HEATING & AIR CONDITIONING, INC. Milwaukee — 871-0050	CHV
BERGIN PLUMBING & HEATING CO., INC. Thiensville — 242-2720	ABCHIKV	W. H. JACKLIN, INC. Milwaukee — 466-7040	ABCHIV	STANDARD SHEET METAL DIV. MEDALIST INDUSTRIES Milwaukee — 873-7020	ABIM
BONDED HEATING CO., INC. Elm Grove — 782-8522	ACHIMV	F. X. JACOBY, INC. Milwaukee — 774-3500	CHV	W. E. STECKER, INC. Milwaukee — 444-8858	
BROZEK HEATING & SHEET METAL CORP. Milwaukee — 462-8120	ABCHMV	KEHR BROTHERS Watertown — 261-5613	ACHIV	STEEL KING CONSTRUCTION CO. Waukun — 324-4426	MS
BUILDING SERVICE, INC. Milwaukee — 453-6786	VM	KELLY-MOHRHUSEN COMPANY, INC. Franklin — 425-5780	ACHV	STEGEMAN, INC. SHEET METAL MFG. CO. Milwaukee — 762-5060	ACHMV
BUTTERS-FETTING CO., INC. Milwaukee — 645-1535	BCHIV	KONICKI HEATING & AIR CONDITIONING CO. Milwaukee — 383-3380	CHM	SUNN HTG. & SHEET METAL, INC. Milwaukee — 645-5560	ABHIMV
CAESAR PLUMBING & HTG. CO., INC. Milwaukee — 251-0664	CHV	KRAMER HEATING & MFG., INC. Milwaukee — 383-0043	ABCHIMV	SUPERIOR HTG. CO. Milwaukee — 353-4010	CH
CENTURY SHEET METAL WORKS, INC. Milwaukee — 445-6220	CHV	LAKESIDE SHEET METAL WORKS, INC. Milwaukee — 372-3210	ABIV	SUPER SKY PRODUCTS, INC. Mequon — 242-2000	AM
F. J. A. CHRISTIANSEN ROOFING CO., INC. Milwaukee — 445-4141	AIRV	LANGER ROOFING & SHEET METAL, INC. Milwaukee — 871-8800	AI	SURRIDGE ERECTING CO., INC. Milwaukee — 933-4775	M
COMFORT CONTROL CORP. Milwaukee — 354-8410		LINK BUILDERS, INC. Waukesha — 542-5373	S	TOTAL COMFORT OF WISCONSIN Waukesha — 547-6624	CHV
CONDITIONED AIR DESIGN, INC. Franklin — 421-1085		MANTEI SHEET METAL WORKS, INC. Milwaukee — 645-3114	BI	TRI-CIRCLE HEATING CO. DIV. FIELD ELECTRIC CO., INC. Milwaukee — 547-2387	ACHMV
CUSTOM HEATING & AIR COND. Milwaukee — 445-7800	CHV	G. F. MARTH & SON Milwaukee — 444-9686	ACHV	C. R. TUNISON, INC. Brookfield — 781-8760	M
DAROTT ENTERPRISES, INC. Milwaukee — 679-2920	HV	MEMMEL SHEET METAL & HEATING CO., INC. Milwaukee — 464-5080	CHMV	ED. UTTKE & SON HTG. Milwaukee — 383-2105	
DE GELLEKE CO., INC. Brookfield — 781-5300	M	METAL STRUCTURES, INC. Oconomowoc — 567-5604	IS	VER HALEN, INC. Milwaukee — 463-7700	M
DEMSHAR HEATING & SHEET METAL CO., INC. West Allis — 321-4242	ACHIV	METALCRAFT CO., INC. Milwaukee — 774-4530	ABCHIMSV	VETTER HARDWARE & SHEET METAL Milwaukee — 374-1119	ACHM
DEPENDABLE HTG. & SHEET METAL, INC. Milwaukee — 464-3080	ABCHIMV	JIM MICHEL BUILDING SPECIALTIES, INC. Milwaukee — 781-3240	M	VOIGHT SHEET METAL, INC. Milwaukee — 463-4930	ABCHIMV
DIETZ HEATING, INC. Milwaukee — 744-8016	ACHIMV	MILWAUKEE FURNACE COMPANY, INC. Milwaukee — 645-8969	ACHV	W & H INC. MECHANICAL CONTRACTORS Milwaukee — 444-7500	VHIV
DOWNEY COMPANY Milwaukee — 933-3123	BIKV	C. A. MOHRHUSEN, INC. Menomonee Falls, Wis. — 251-8900	CH	WALL SYSTEMS, INC. Milwaukee — 444-7500	
DROEGKAMP FURNACE CO. Butler — 781-9610	CHV	J. M. MUELLER, INC. West Allis — 453-5100	BCHIKV	WALSH SHEET METAL & HTG. CO., INC. Milwaukee — 442-7770	CHIMV
BOB G. ENGLER CO., INC. Horicon — 485-4452		R. V. MUNDIGLER CO., INC. West Allis — 476-5180	CH	WALTERS SHEET METAL CORP. Milwaukee — 462-5120	ACHKMV
ESCHENBURG HEATING & SHEET METAL WORKS, INC. Milwaukee — 562-0945	CHIV	NATKIN & CO. Peoria, Ill. — 1-309-691-1310	BHISV	WANDREY HEATING, INC. Milwaukee — 873-0440	ACH
FORD SHEET METAL & HTG., INC. Milwaukee — 372-1170	ACHIV	NEIS CO. West Allis — 476-0415	ACH	WEITZER BROS., INC. West Allis — 476-6128	CHIM
ALFRED GOETHEL SHEET METAL WORKS, INC. Milwaukee — 873-1100	ABIV	OLIVER CONSTRUCTION CO. Oconomowoc — 786-6180	MS	WENNINGER CO., INC. Milwaukee — 671-0192	CHIV
GOETHEL COMPANY, INC. Milwaukee — 353-8185	ABHIMV	WM. PIETSCH CO. Milwaukee — 342-1109	CHV	WINKLER SHEET METAL, INC. Milwaukee — 354-7100	BIMV
JOHN F. GRAF HTG. & SHEET METAL, INC. Milwaukee — 445-1190	ACHMV	POJA HTG. & SHEET METAL CO., INC. Milwaukee — 481-9010	ABCHIV	WISCONSIN BRIDGE & IRON COMPANY Milwaukee — 466-2100	AM
J. GROESCHEL & SON Milwaukee — 873-8815	CHV	POPE ENGINEERING CO. Milwaukee — 344-6250	CHV	WISCONSIN HEATING, INC. Butler — 781-6990	ACHIMV
GROSS HEATING & AIR COND., INC. Milwaukee — 444-4300	CHV	QUALITY HTG. & SHEET METAL CO., INC. Brookfield — 786-4450	ACHIMV	ZIEN SHEET METAL CO. Milwaukee — 463-6100	CHIV
PAUL J. GRUNAU COMPANY Milwaukee — 481-5400	BCIV	RADLOFF SHEET METAL WORKS Waukesha — 547-7656	BHIV		
H & S HTG. & SHEET METAL CO., INC. Hales Corners — 425-2460	BCHMV				

"Symbols" show major work engaged in by each firm.

A — Architectural Sheet Metal

B — Fume and Dust Control Systems

C — Residential Cooling

H — Warm Air Heating Systems

I — Industrial Sheet Metal

K — Kitchen Equipment

M — Sheet Metal Specialties

S — Sheet Metal Buildings

V — Commercial Ventilating and Cooling

Janitrol

The Comfort-Maker...
Hundreds of combinations for complete comfort for business and industry

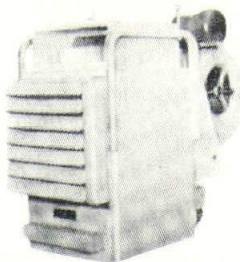

COMMERCIAL/INDUSTRIAL: UNIT HEATERS

- 20 models — 30,000 to 350,000 BTU/hr. range.
- Heat exchangers available in aluminized and stainless steels.
- Most units shipped completely pre-wired and factory-assembled.
- Fast, economical suspension type installation.

AJAX "SPIRO" PIPE

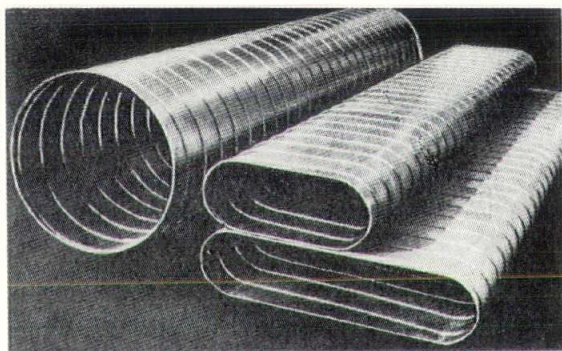

A Better Shape for Low Loss Air Distribution:

STREAMLINED (FLAT-OVAL) DUCTING

- has less flat surface susceptible to vibration and creates less air and friction losses than rectangular ducts.
- Built-in continuous reinforcement by means of the 4-ply spiral lockseam and the progressive oval shape make possible a substantial reduction in wall thickness.
- The great rigidity and strength of SPIRO flat-oval duct eliminate need for rod and angle iron stiffeners and for cross-breaking.
- Longer lengths and fewer joints with a consequent reduction in friction losses, leakage risks and installation costs.
- Corrugated flat-oval duct can be made for additional saving in wall thickness.

MILWAUKEE STOVE & FURNACE SUPPLY CO.

MILWAUKEE
 5020 W. State St.
 (414) 453-1100

MADISON
 1013 Jonathan Drive
 (608) 271-8151

GREEN BAY
 2442 Hutson Road

WEIL-McLAIN...

America's most complete line
of CAST IRON BOILERS

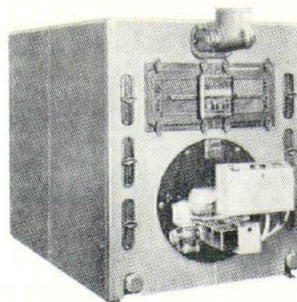

Hydro-Wall No. 94

Boiler-Burner Unit for light oil, gas/light oil and gas. 15 sizes.

Net load range:
 1,101,100 — 4,285,700 BTU/hr.
 hot water; 4,590 — 17,855
 sq. ft. steam.

With a wide range of types and sizes in the Weil-McLain line, there's a heavy-duty commercial unit to fit every customer need. Gas, light oil, combination gas/light oil, heavy oil or coal — with capacities to 4,285,700 BTU/hr. You're competitive on costs, too, because Weil-McLain gives you complete flexibility to meet every challenging job.

ENVIRONMENTAL PAK

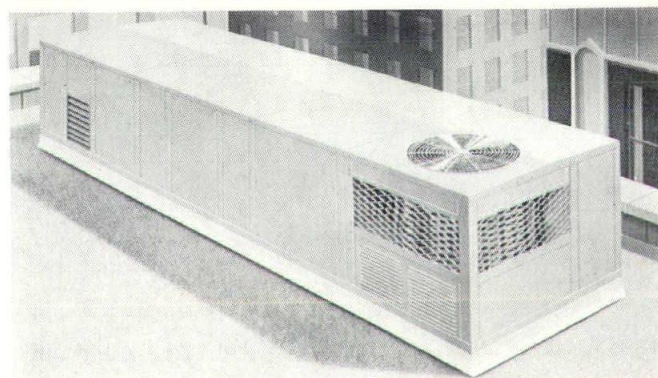

Packaged Commercial and Industrial Designed Environmental Pak Units for Roof-top Installation

All integral parts are carefully selected and inspected for specific duty with respect to quality of component part and package. Webster does not compromise where excellence and durability of performance are to be considered.

Your choice of these superior built units give you and your customer the maximum in performance and minimum in operating expense per dollar spent on Heating, Air Conditioning and Ventilation Equipment.

Other type heating sources and unlimited accessories available on all models. Webster brings to this market the combination of components into a single package which has won wide acceptance through its own trade name as well as acceptance as the manufacturer of these products for nationally known O.E.M. accounts. Plan your environmental control with pride, and accept nothing short of the excellence of Webster equipment.

Webster

TRADEMARK OF ASSURANCE SINCE 1925

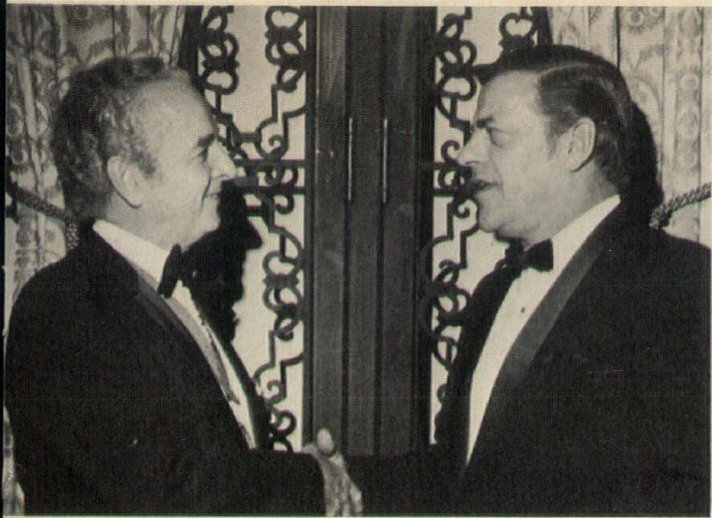

Joseph H. Flad, FAIA (second from left) receives certificate of appreciation from Board of Directors of The American Institute of Architects. Joe Flad ended a three-year term on the board representing North Central States. He is president of the architectural firm of John J. Flad & Associates, Inc., of Madison. Making the presentation at Washington's Madison Hotel were (from left) Max O. Urbahn, FAIA, of New York City, who will be the 1972 AIA President, outgoing President Rex W. Allen, FAIA, of San Francisco and Robert F. Hastings, FAIA, of Detroit, the 1971 AIA President.

ECONO-RAIL

GET UP TO DATE ON WHAT'S NEW TO DATE
in the
1971
CATALOG
By Newman

- Econo-Rails combine strength, versatility and economy
- Econo-Rails are shipped completely finished, ready for installation
- Discover ALUMA-WOOD the new wood and aluminum combination railing
- Profit by ECONO-RAIL quality, economy and long life

WRITE FOR YOUR COPY TODAY
See Sweets Catalog 5.11/New

NEWMAN BROTHERS, INC.
5629 Center Hill Ave. Cincinnati, Ohio 45216

NEWMAN

For design freedom... plan Total-Electric!

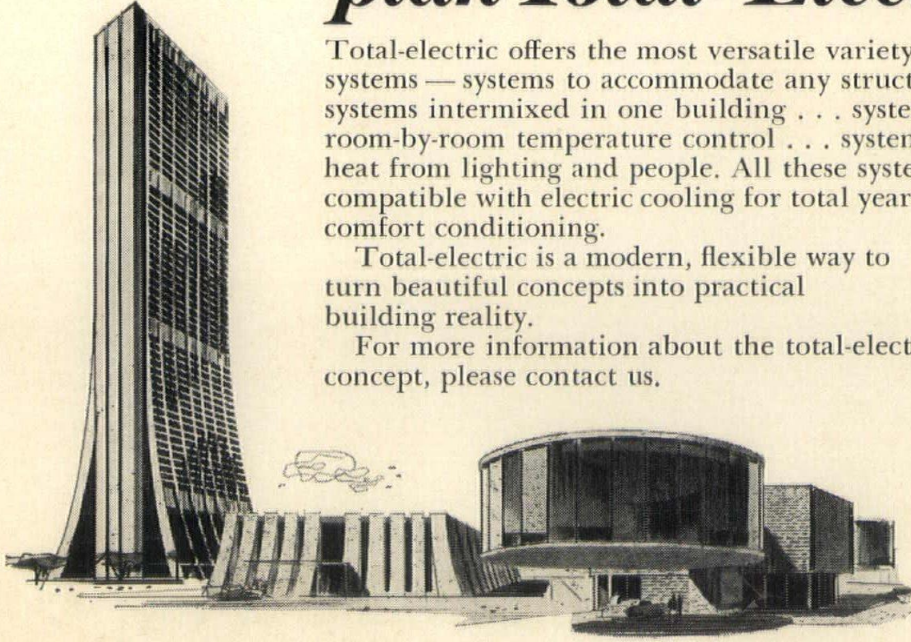

Total-electric offers the most versatile variety of heating systems — systems to accommodate any structure . . . systems intermixed in one building . . . systems with room-by-room temperature control . . . systems that recover heat from lighting and people. All these systems are compatible with electric cooling for total year-'round comfort conditioning.

Total-electric is a modern, flexible way to turn beautiful concepts into practical building reality.

For more information about the total-electric concept, please contact us.



Wisconsin Electric
POWER COMPANY



Thomas E. Hoyer Heating Company

MECHANICAL CONTRACTORS

1906 WEST ST. PAUL AVENUE
MILWAUKEE, WISCONSIN 53233
PHONE 342-9355

- HEATING • PIPING • POWER PLANTS • VENTILATING •
- AIR CONDITIONING •

INDUSTRIAL — INSTITUTIONAL — COMMERCIAL

Quality Installation and Service Since 1906

GEORGE H. VOLK, Pres. R. E. IVERSON, Vice-Pres.

BNCO Metal Toilet Partitions

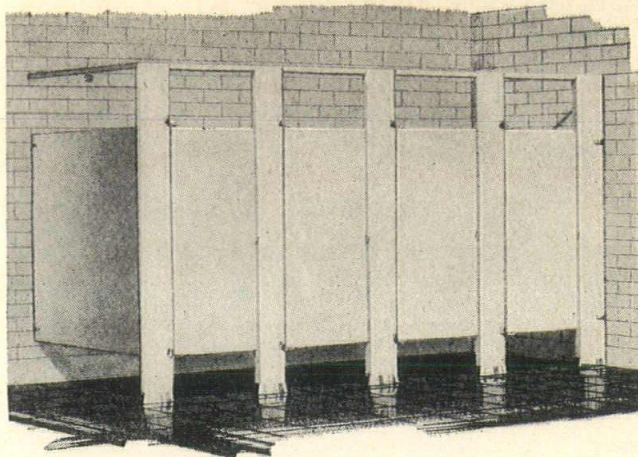

Delivery from Stock

CONTINENTAL COLUMBUS CORP.

a subsidiary of Biersach & Niedermeyer Co.

CUSTOM METAL FABRICATORS

100 Continental Dr. Columbus, Wis. 53725
Phone 623-2540

FILIGREE



WIDE ELEMENT SLAB

PROVIDES . . .

- Bottom 2 1/4" of your cost in place floor
- Smooth surface finish on underside
- Factory supervised reinforcing placement
- Ample topping thickness to facilitate service pipes and conduits

Consult With Us On Your Next Project

WEST BEND CONCRETE PRODUCTS CO.
WEST BEND, WISCONSIN • (414) 334-5557

convention 71 wisconsin chapter aia

Meet Your Wisconsin
Architects

May 4, 5, 6, 7, 1971
Convention 71

Wisconsin Chapter
American Institute of Architects
788 N. Jefferson
Milwaukee, Wis. 53202

Name

Address

Company

Wisconsin Chapter
American Institute of Architects
Expo Milwaukee
Convention Center
Red Carpet Inn

A new format designed to bring
exhibitors and architects together in a
total convention program centered on
"Creating the Human Environment"

For convention booth space informa-
tion complete the following and return
or call (414) 276-2250.

advertisers index

Best Block Co.	24
Century Fence	17
Continental Columbus	22
Federal Refrigeration Mfg. Co. .	4
Hoye Heating	22
Lakeside Bridge and Steel Co. .	23
Masonry Contractors of Milwaukee	18
Milwaukee Stove & Furnace Supply Co.	20
Newman Bros.	21
Peters, J.W. & Sons	3
Real Refrigeration Inc.	23
Spancrete Industries	16
Sheet Metal Contractors Association	19
West Bend Concrete Products ..	22
Wisconsin Electric Co.	21
Wisconsin Gas Company	2

Coolers — Freezers

Air Conditioning & Heating

Ice Making Equipment

Humidifiers &

Dehumidifiers

Consult with us on your next job.

REAL
Refrigeration, Inc.

4170 N. 126th St.
Brookfield, Wis.
781-2030

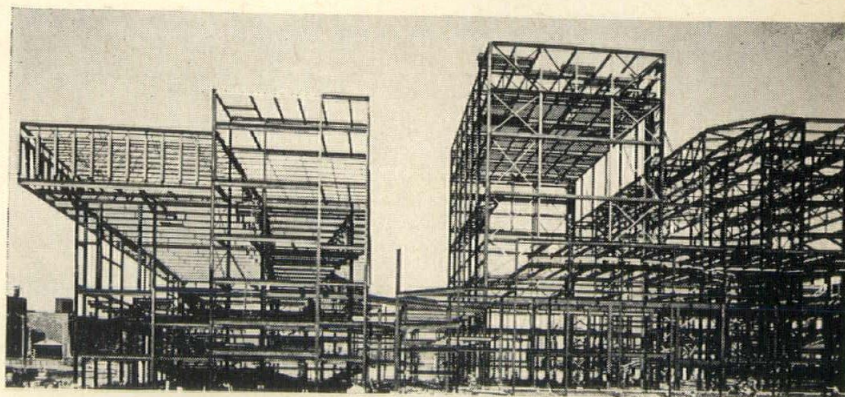

**STRUCTURAL STEEL
WELDMENTS
CUSTOM MACHINERY**

The Lakeside Service is complete . . .
What can we do for you?

LAKESIDE BRIDGE & STEEL CO.

5300 N. 33rd STREET
MILWAUKEE, WISCONSIN 53209
462-5900 AREA CODE 414

WISCONSIN ARCHITECT
785 North Jefferson Street
Milwaukee, Wisconsin 53202

Address Correction Requested
Return Postage Guaranteed

Controlled Circulation
Postage Paid
at Milwaukee, Wisconsin

THE AMERICAN INSTITUTE OF
ARCHITECTS
1735 NEW YORK AVE. N.W.
WASHINGTON, D.C. 20006

BEST BLOCK NOW HAS THE BEST IN BRICK... AND EMBOSSED CONCRETE MASONRY

CERAMIC STRUCTURAL FACING TILE

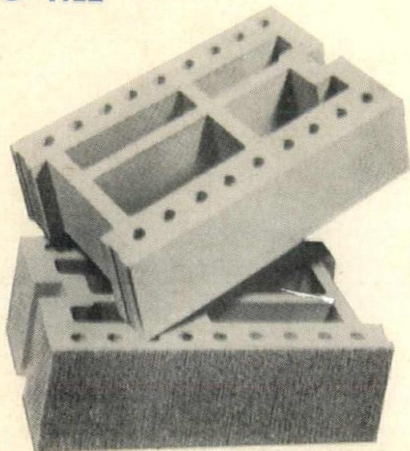

CERAMIC GLAZED INTERIOR FINISH/RUGG-TEX EXTERIOR FINISH Uniwall, furnished in nominal 8" thickness, provides a completely finished, triple-duty, permanent wall in a single job operation. These walls combine (1) excellent physical properties, with (2) genuine ceramic glazed interior finish in a variety of pleasing colors, and (3) an unglazed "Rugg-Tex" exterior in attractive buff and gray color ranges.

STRUCTURAL CLAY FACING WALL UNIT

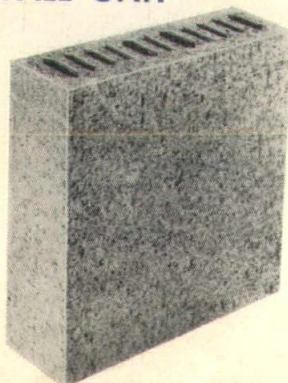

Furnished in color ranges of red, buff and smoky brown-mahogany. Unit Face Size $11\frac{1}{8}" \times 11\frac{1}{8}"$ — Thickness $3\frac{1}{8}"$.

Offers a new design concept with this strong "bold-looking" structural clay unit, developed for quality construction in all types of buildings. It meets all design requirements of modern masonry, for exteriors as well as various interior areas, by combining (1) aesthetics of the completed wall, with (2) the inherent functional and structural features and (3) initial and ultimate economies, to designate the important advantages and versatility of this product.

See Mason Contractors Ad on Page 18

EMBOSSED CONCRETE MASONRY

Colonial Block are manufactured to accurate dimensions of standard concrete block. ($15\frac{5}{8}" \times 7\frac{5}{8}"$ face.)

Colonial Block have permanent embossed brick face pattern.

Colonial Block walls will accept unlimited color treatments using standard masonry paints.

Colonial Block walls combine the economy and rugged performance of modern concrete masonry with the character and charm of old colonial brick.

Colonial Block walls offer a new medium to express individuality in all types of construction.

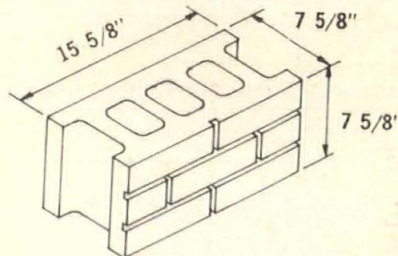

8" Colonial Regular
ECM 1001

Since the face of each Colonial Block replaces six standard bricks, final wall costs will be greatly reduced.

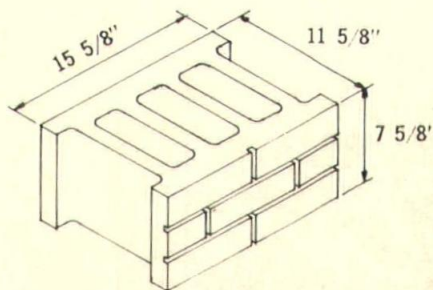

12" Colonial Regular
ECM 1003

JUST ANOTHER WAY IN WHICH BEST BLOCK WORKS WITH THE
ARCHITECT FOR SOUND DESIGN COMBINED WITH ECONOMY.

BEST BLOCK COMPANY

W140 N5998 LILLY ROAD

(MILWAUKEE)
BUTLER, WISCONSIN 53007

PHONE (414) 781-7200