

# PVA

1967 ROSTER ISSUE

AMERICAN INSTITUTE  
OF  
ARCHITECTS

MAR 14 1967

LIBRARY

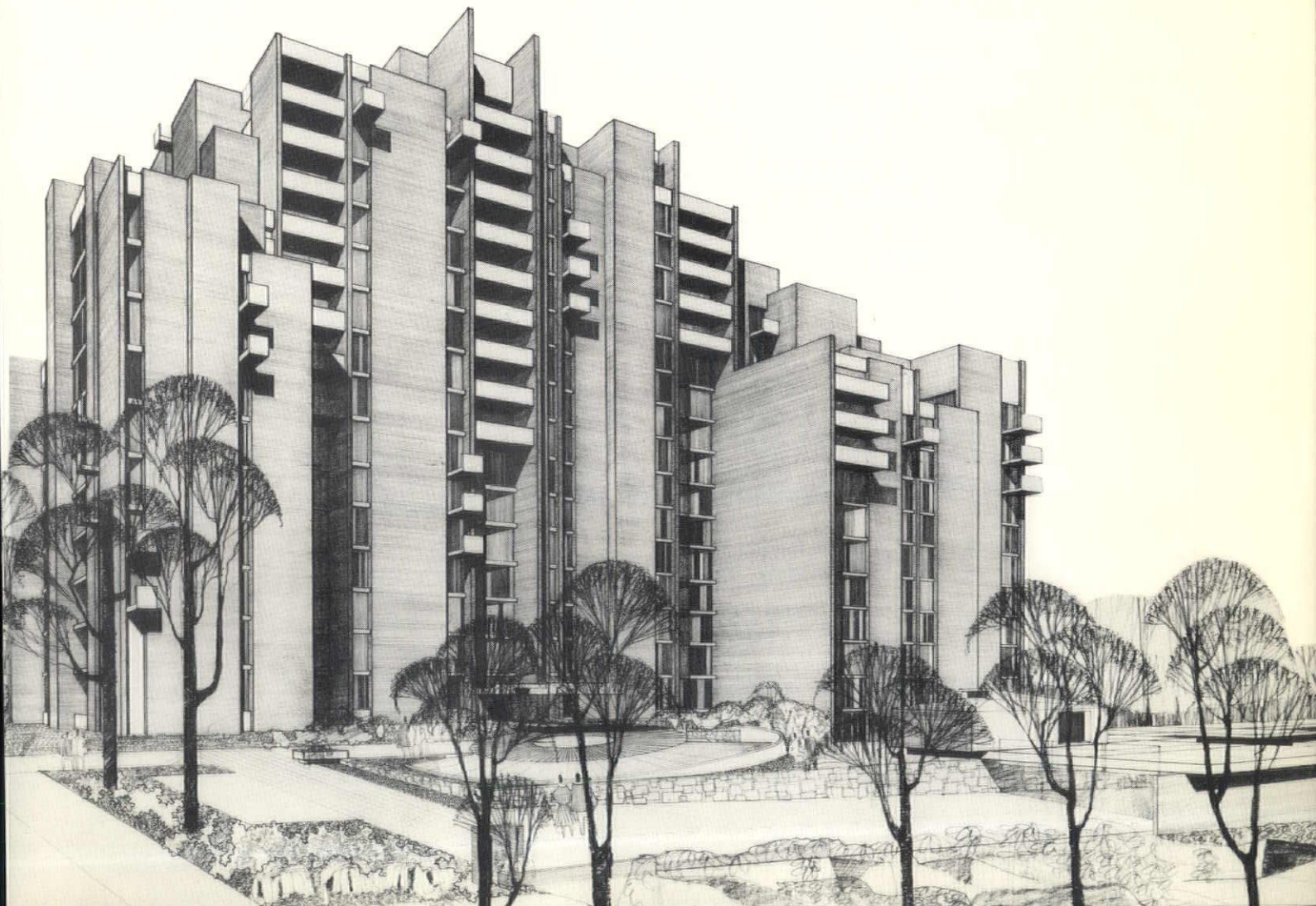



## POTOMAC VALLEY ARCHITECT

OFFICIAL PUBLICATION • POTOMAC VALLEY  
CHAPTER OF MARYLAND AMERICAN INSTITUTE  
OF ARCHITECTS

February Issue

Vol. 10, No. 4

### CHAPTER OFFICERS

JOHN W. LAWRENCE.....President  
EUGENE A. DELMAR.....President Designate  
PHILIP W. MASON.....Vice President  
EDWIN F. BALL.....Secretary  
CLYDE E. GRIMM.....Treasurer  
JOHN E. MOORE.....Director  
LOREN L. MURRAY.....Director  
NEIL R. GREENE.....Director

### EXECUTIVE SECRETARY

Amalie Dobres, 588-1125  
Office Hours: 9:00 A.M. to 3:00 P.M.

### CHAPTER ACCOUNTANTS

Borders and Associates, 772-5000

### POTOMAC VALLEY ARCHITECT

#### EDITOR

James F. Hilleary, A.I.A., 585-8303

#### CONTRIBUTING EDITOR

Neil R. Greene, A.I.A.

#### MANAGING EDITOR

Joseph C. Dennison, RA 6-1005

#### ADVERTISING MANAGER

J. Leo Sugrue, WH 6-5814

Published bi-monthly by the Potomac Valley Chapter of Maryland, American Institute of Architects, 912 Thayer Avenue, Silver Spring, Maryland. Entered as second class matter at the Silver Spring Post Office. Subscription price: 50c per copy, \$2.50 per year. Unsolicited manuscripts and photographs will be returned only if accompanied by a self-addressed, stamped envelope.

Change in advertising copy should be directed to: MR. LEO SUGRUE, 11111 Lund Place, Kensington, Maryland.

The articles in the magazine represent the personal opinions of the authors and/or the editor and should not be construed as representing the viewpoint of the Potomac Valley Chapter, A.I.A.

### ON THE COVER

High rise apartment building designed to explore the economy and beauty of masonry wall bearing construction, by the firm of Montgomery Greene and Associates; Nanak Manku project designer and renderer. See Chapter Work in this issue.

### ANNOUNCEMENT

John W. Lawrence, A.I.A. announces the continuation of practice after February 1, 1967 at 850 Sligo Ave., Suite 300, Silver Spring, Maryland. Telephone 589-6181.

### LECTURE SERIES CONTINUES

You are reminded of the continuance of the Guest Lecture Series sponsored by The Howard University Department of Architecture.

Max Abramovitz will be guest on February 17th and G. Holmes Perkins on March 10th.

All lectures are held at 4:00 p.m. in the auditorium of the Architecture Department.

### CONSTRUCTION SPECIFICATIONS INSTITUTE

The next meeting of C.S.I. will be held on March 21, 1967.

Program — Cast-in-Place Architectural Concrete

Moderator — Sol Rosenfeld

Panel — Harry Robinson - Portland Cement Association

Bill Smith — Symonds Engineering (Form Work)

John Monks — Charles H. Tompkins Co. (General Contractor)

### ARCHITECTS ELECTED

Grinnell W. Locke was elected President of The Maryland Council of Architects at the Annual Meeting of its Directors in Silver Spring on January 10th.

A component of The American Institute of Architects The Council was founded three years ago to coordinate the activities of The Baltimore, Potomac Valley and Chesapeake Bay Chapters of the A.I.A. and to represent them on matters of statewide interest.

Mr. Locke, a partner in the Baltimore firm of Locke & Jackson, has served as president of Baltimore Chapter of The A.I.A. and president of The Green Spring Valley Planning Council and is presently Director of The Baltimore Building Congress and Exchange and a member of The Maryland Board of Examiners and Registration of Architects.

At the same meeting John W. Lawrence of Silver Spring was elected Vice-President, Arthur M. Love, Jr. of The Chesapeake Chapter, Secretary and Eugene A. Delmar of Silver Spring, Treasurer. Other Directors are Allen C. Hopkins, Richard C. Donkervoet and Van Fossen Schwab of The Baltimore Chapter, the retiring President Dennis W. Madden of Potomac Valley and William T. Booth representing The Chesapeake Bay Chapter.

### IN MEMORIAM

Arthur A. Weidner, 65 — died Wednesday, January 18th at his home in Olney, Md., after a coronary occlusion. He had been hospitalized on January 9th and was recuperating at home when death occurred. Art was a graduate of the U. of Penna. and practiced architecture in Reading, Penna. before coming to Washington to work for the Treasury Department, the War Production Board and the Department of Commerce. He was the originator of the Dept. of Commerce's monthly "Construction" and "Construction Materials Industry Report." Since 1950 Art supervised the construction of the architectural firm of Ronald S. Senseman. He also designed a number of Churches in the Washington area including the Ashton Road Methodist Church which he attended and where services were held.

Art was a member of Potomac Valley Chapter of the American Institute of Architects. While he was not often in attendance at our luncheon meetings he was known to many of our members with whom he had worked. We knew him as a fellow worker, a counselor and a friend, also, a fine Christian gentleman.

— Ronald S. Senseman



## **OUR OPPORTUNITY TO PRACTICE WHAT WE PREACH**

Not every generation of architects is fortunate enough to be in the position of expressing precisely his position at a given point in time. In this regard we are an exceptional group for the opportunity is ours, and how we take advantage of it is strictly up to us.

We, the practicing architects of the second half of the twentieth century have the opportunity of erecting a building precisely as we have always said it should be done. We have all preached long enough and some few have been lucky enough to practice on the same plane. However, the opportunity does not belong to this chosen few but to all of us. It is time to practice.

In tackling the task of fostering our image with our new headquarters building, which we all know is a spatial necessity for continuance of function and growth, we are presented the dual opportunity of creating something excitingly new while showing the world our true feelings concerning heritage. The program being embarked on requires the construction of a new headquarters building for offices and expansion as well as the complete restoration of The Octagon House. While showing what we can presently accomplish we can preserve what has already been accomplished, thereby proving our own non-political theories of peaceful coexistence. A nation of builders, therefore clients, will be watching us. We cannot afford to falter. It is too important to all.

Our role is not solely to furnish the funds, even though our contributions are desperately needed, welcomed and being solicited. We should not assume such a passive role. We are the clients, therefore more positive action is required. We have selected our architect with discrimination; now let's give him the enthusiastic support, encouragement, incentive and budget to surpass his previous accomplishments and deliver to us the kind of image we need so that we can point to it with the rightful pride of ownership and say "This Is What We Stand For!"

Hilleary



# How does electric heat register at motels?

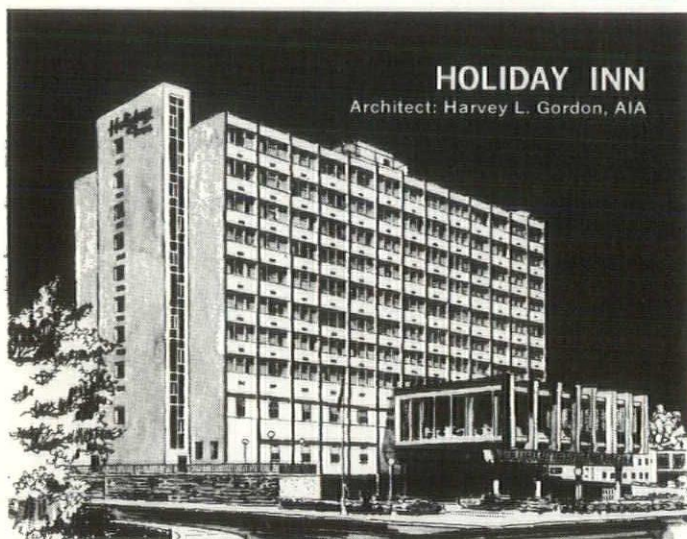

**HOLIDAY INN**

Architect: Harvey L. Gordon, AIA

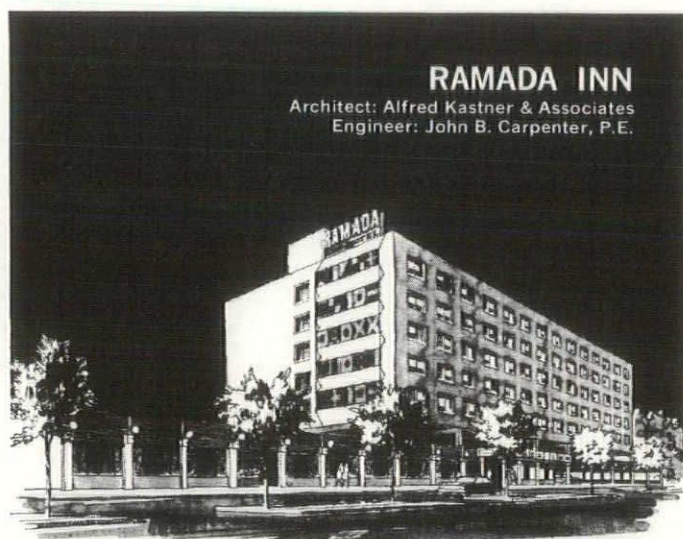

**RAMADA INN**

Architect: Alfred Kastner & Associates  
Engineer: John B. Carpenter, P.E.

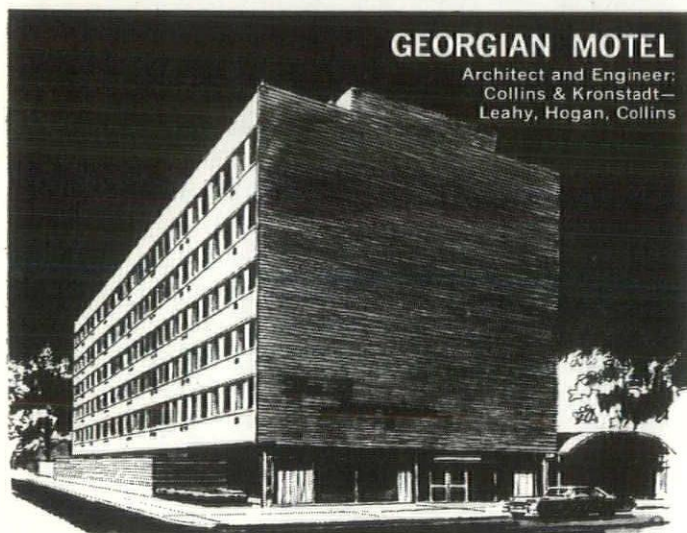

**GEORGIAN MOTEL**

Architect and Engineer:  
Collins & Kronstadt—  
Leahy, Hogan, Collins



**SILVER SPRING MOTEL**

Architect and Engineer: Frank Luwis

**Very  
favorably.**

And one of the most significant reasons is individual control. It means guests can have heating or cooling any time they want, regardless of the season, regardless of what their neighbors have. And it means motel-owners don't have to waste heat or air conditioning on unoccupied units. It all adds up to *proven* economy. The Holiday Inn management is

so satisfied, they've chosen electric heating and cooling for their next two buildings.

In *your* designs for comfort, feel free to utilize electric heating facts, figures, case histories, and the assistance of our engineers. Phone: NAtional 8-8800. Ext. 591 (commercial), ext. 442 (residential).

MATCHLESS SERVICE®  
**PEPCO**  
POTOMAC ELECTRIC  
POWER COMPANY



## POINT OF VIEW

Neil R. Greene

**Washington National Airport** has administrators looking for plan of what to do with the Airport. All major airlines are completing temporary facilities now as Vincent Kling prepares conceptual master plan studies for Airport rehabilitation. As noise, auto traffic, parking and jet traffic increase the pressure is on to close the Airport or find a permanent solution to these unacceptable problems. The solution is rapid transit and helicopter shuttle from Washington National, Friendship, Dulles to the major community centers of Downtown D. C., Silver Spring, Rockville, Hyattsville, Alexandria and Rosslyn. Washington National would continue to handle smaller jets, vertical lift aircraft and general aviation.

**Universities, Third Largest Industry** in Washington says John J. Pateros, Georgetown University Vice President. The economic impact of the area's 6 universities is surpassed only by the Federal Government and tourism. These campuses pour 200 million a year into local economy, enroll 85,130 students (18,800 live on campus), employ staff of 18,500 with a payroll of 114.8 million. The universities now operate 461 buildings on 1658 acres of ground. Good news to architects and the construction industry is the planned construction of 184.3 million worth of new buildings in the next 5 years.

**Tri-School Plan Disaster to SW Renewal.** In case you are not aware, officials of HUD, RLA and D. C. should note that the middle income families you so desperately attracted to the S.W. "the nation's model renewal area" are leaving in great numbers and taking their children out of the public school system. Up to 75% of the white and negro middle income families who wanted a good public school education for their children are reacting in this way. With the majority of the parent, teachers and students of the three schools against the tri-school plan, the schools have been further segregated, the television teaching dropped and a lot of resentment has built up against the Board of Education.

**NCPC to Release Plan for Entire City** to eventually become law. As did L'Enfant and MacMillan Plan, this new plan, if approved by congress, could guide design and construction for the balance of the century. Remarkable work by NCPC, now ready for distribution, amalgamates fantastic volumes of data and planning into a single publication. Subways and subway stations, freeways, park systems, renewal areas, recreation areas, airports, rivers and proposed urbanization give a remarkable insight to 1985. The criteria of planning vistas and height limits, the sighting of monuments and appreciation of the earlier plans are recorded as an instrument to guide the architect in his future commissions.

**Naval Yard Master Plan** to be one of city's proudest planning achievements. Plan, model and slides were shown to Potomac Valley A.I.A. in January by Robert

Plavnik, designer of the plan. The plan is notable for its recognition of the history of the naval base and the care taken to preserve Latrobe's buildings and other historical structures, the handsome treatment of the parade grounds, waterfront promenade and harmony of the old and new. The base which is becoming primarily devoted to naval administration will be the home of the naval museum and a most dignified port of call for visiting foreign ships.

**Seneca Dam Ruled Out** as Corps Plan is abandoned. Interior Secretary Udall's opposition to the large dam has been supported by President Johnson in his message on "Protecting Our Natural Heritage". Four smaller dams costing \$85 million will develop the Potomac Valley Park for conservation and recreational uses. This high priority plan, which will serve as a model for the nation, will call for protecting the riverscape between Washington and Cumberland, Maryland, on both sides. The Park System will demonstrate methods of water conservation, prevention of soil erosion and pollution, provide scenic easements and recreational parks.

**"Instant Stonehenge" May be Built Yet** as FDR Shrine if Fine Arts Commission had opportunity to consider it. Breuer scheme so enthusiastically supported by James Roosevelt, Franklin Roosevelt Memorial Commission and Washington Post, was unanimously rejected by Fine Arts Commission as not of "the highest standard of artistic significance." Architects familiar with the original A.I.A. competition winner would agree that the strength of the original scheme is enhanced by comparison.

**President Johnson Warns that the Air Pollution** "cost in human suffering and pain is incalculable. Air pollution is the inevitable consequence of neglect." In an \$18 million bill on air pollution and abatement, vehicle pollution control devices will be inspected annually, air polluters will be penalized, fuel additives will be registered, 50% more will be spent for research to abate pollution. This is serious business and to the architect not only a problem of dirty buildings and soiled interiors but a growing problem of providing filtered air to breathe.

**Washington Architects Get Most of the Commissions** but not the ones you hear about. Latest awards to out of town architects are:

Victor Lundy — U. S. Tax Court  
Mies Van der Rohe — D. C. Public Library  
Marcel Breuer — Federal Office Buildings  
Nathaniel Owing — Proposal for the Mall  
Edward D. Stone — J. F. Kennedy Center for the Performing Arts  
Vincent Kling — National Airport — Bowling AFB  
Minoru Yamasaki — Defense Dept. Building — Forrestal Building  
Hellmuth, Obata & Kassabaum — Air and Space Museum



## POINT OF VIEW (Continued)

**A Crusade For A Better Environment** should include:  
Excellence in design of houses, commercial and industrial construction.

Development of education park concept for school systems.

Improvement of water storage capacity.

Fine Arts approval of public buildings in all jurisdictions.

Conservation of forests and streams.

Elimination of air and water pollution.

Development of a Rapid Transit system.

Sustained Urban Renewal efforts.

More police protection and crime detection.

Founding of an outstanding University for Washington.

Greater participation of universities in urban development.

Construction of durable and attractive low income housing.

Beautification and tree planting program.

Sign and billboard control.

Enforcement of underground utilities.

Reduction of earth erosion.

More low and moderate income housing in the counties.

Greater recreational development of rivers and streams.

Regional economic and government planning.

**Baltimore Inner Harbor Bridge** to become city's welcoming approach to the downtown renewal area and waterfront. Unusual tension bridge designed by Lev Zetlin will become a dramatic piece of abstract sculpture gracefully supporting 14 lanes of traffic on cables hung from huge Y-shaped abutments. The city is wisely paying a higher price tag of \$14 million for construction of the 650 foot bridge, but this novel structure will delight millions for a hundred years. After the Bay Bridge's lesson in economy, convenience and beauty may well be worth paying for.

### NEW MEMBERS

Potomac Valley Chapter welcomes the following new members:

#### Corporate

PAUL J. CLARKE — office of Edwin F. Ball, A.I.A., Riverdale.

T. GIRARD LEE, JR. — office of Bagley-Soule' & Associates, Chevy Chase.

ROY A. JENKINS — office of Johannes & Murray, Silver Spring.

WILLIAM R. WEBSTER — office of Stottler, Stagg & Meredith, College Park.

#### Associate

JACK J. RUSSELL — office of Donald N. Coupard & Associates, Rockville.

*Washington's changing skyline  
shows you why the future  
belongs to gas!*

Washington  Gas Light Company

*The Watergate: one of many new buildings air conditioned with gas*

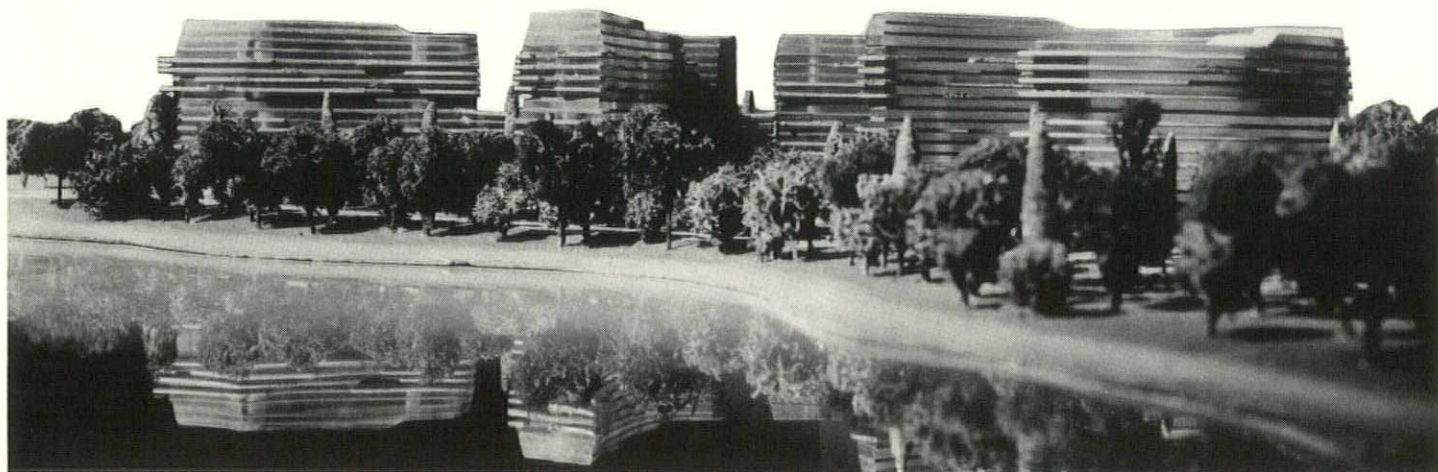

ARCHITECTS: PROF. LUIGI MORETTI, ROME; CORNING, MOORE, ELMORE & FISHER, AIA, WASHINGTON, D.C.





A • I • A

POTOMAC VALLEY CHAPTER  
OF  
THE AMERICAN INSTITUTE OF ARCHITECTS

MEMBERSHIP ROSTER FOR 1967

CHAPTER OFFICERS

PRESIDENT:  
PRESIDENT DESIGNATE:  
VICE PRESIDENT:  
SECRETARY:  
TREASURER:

EUGENE A. DELMAR  
PHILIP W. MASON  
EDWIN F. BALL  
CLYDE E. GRIMM  
NEIL R. GREENE

DIRECTORS:

JOHN W. LAWRENCE  
LOREN L. MURRAY  
DONALD J. HOGAN  
DAVID A. HOLTZ

FELLOWS OF THE INSTITUTE:

PAUL H. KEA  
EDWIN B. MORRIS, SR.  
RONALD S. SENSEMAN

MEMBERS EMERITI:

JAMES E. MILLER  
EDWIN B. MORRIS, SR.  
GEORGE A. SPEER

EXECUTIVE SECRETARY:

MRS. AMALIE B. DOBRES  
912 THAYER AVENUE  
SILVER SPRING, MARYLAND 20910

PHONE: 588-1125



## CORPORATE MEMBERS

**ANDBERG, ERIC W.**

9218 Whitney Street  
Silver Spring, Maryland 20901  
Off: RA 6-1005

**ARTHUR, STANLEY H.**

4905 Del Ray Avenue  
Bethesda, Maryland 20014  
Off: OL 4-4888

**AUBINOE, ALVIN L.**

10215 Georgetown Road  
Bethesda, Maryland 20014  
Off: EM 5-0600

**BAGLEY, M. LEROY**

8555 Connecticut Avenue  
Chevy Chase, Maryland 20015  
Off: OL 2-5700

**BALL, EDWIN F.**

6715 Kenilworth Avenue  
Riverdale, Maryland 20840  
Off: 277-6707

**BARTLEY, JOHN A.**

2601 University Blvd., W.  
Wheaton, Maryland 20902  
Off: 949-4747

**BATTISTONE, ANTHONY L.**

Rt. 2  
Frederick, Maryland 21701  
Off: 296-8530

**BEACH, LEROY A., JR.**

11906 Rocking Horse Road  
Rockville, Maryland 20850  
Off: 588-7683

**BLOMBERG, RONALD E.**

2823 Bosworth Lane  
Bowie, Maryland 20715  
Off: 451-1801

**BRENNAN, JOHN J.**

405 Chestnut Road  
Washington Grove, Maryland 20880  
Off: PO 2-5080

**BUCHER, WALTER E., JR.**

8720 Georgia Avenue  
Silver Spring, Maryland 20910  
Off: 589-1393

**BURGER, PAUL E.**

R. R. No. 1  
Boonsboro, Maryland 21713  
Off: 301 - RE 9-4861

**BUSHEY, GEORGE W.**

49 Summit Avenue  
Hagerstown, Maryland 21740  
Off: 301 - 733-5676

**CAMPITELLI, ANTHONY**

7961 Eastern Avenue  
Silver Spring, Maryland 20910  
Off: 585-1108

**CASAGRANDA, WILLIAM J.**

11502 Nevis Drive  
Beltsville, Maryland 20705  
Off: DU 8-8257

**CHAPMAN, JAMES J., JR.**

49 Summit Avenue  
Hagerstown, Maryland 21740  
Off: 301 - 733-5676

**CLARKE, PAUL J.**

6841 Trexler Road  
Lanham, Maryland 20785  
Off: 277-6707

**COBLE, ROBERT L.**

223 E. Antietam  
Hagerstown, Maryland 21740  
Off: 301 - RE 9-4861

**COHEN, JACK C.**

814 Thayer Avenue  
Silver Spring, Maryland 20910  
Off: 588-7683

**COLLINS, RICHARD E., JR.**

1106 Spring Street  
Silver Spring, Maryland 20910  
Off: 587-8642

**COUPARD, DONALD**

6010 Executive Blvd.  
Rockville, Maryland 20852  
Off: 933-3900

**CROMAR, THEODORE R., JR.**

912 Thayer Avenue  
Silver Spring, Maryland 20910  
Off: 585-3393

**DAUMIT, DAVID N.**

9235 Harvey Road  
Silver Spring, Maryland 20910  
Off: 588-2927

**DAVIS, WARREN D.**

2601 University Blvd., W.  
Wheaton, Maryland 20902  
Off: 949-4747

**DELMAR, EUGENE A.**

850 Sligo Avenue  
Silver Spring, Maryland 20910  
Off: 585-8300

**D'EPAGNIER, JOHN A.**

9525 Georgia Avenue  
Silver Spring, Maryland 20910  
Off: 589-5359

**DILLON, ROBERT M.**

103 Southwood Avenue  
Silver Spring, Maryland 20901  
Off: 961-1348

**DINIZ, DARCY P.**

1400 - 20th Street, N.W.  
Washington, D. C. 20036  
Off: 296-6188

**DOLAN, DOUGLAS CRANE**

2401 Blueridge Avenue  
Wheaton, Maryland 20902  
Off: 942-8300

**DUBE, STANLEY R.**

2711 Kirk Lane  
Bowie, Maryland 20715  
Off: 495-6300

**DUNN, HOWARD M.**

814 Thayer Avenue  
c/o Cohen, Haft & Assoc.  
Silver Spring, Maryland 20910  
Off: 588-7683

**ELLIOTT, BENJAMIN P.**

8485 Fenton Street  
Silver Spring, Maryland 20910  
Off: 588-5888

**ENGLEHARDT, TED**

933 Gist Avenue  
Silver Spring, Maryland 20910  
Off: 589-4313

**ESTEN, HAROLD LIONEL**

814 Thayer Avenue  
Silver Spring, Maryland 20910  
Off: 587-1003

**FAHEY, WILLIAM**

8641 Colesville Road  
Silver Spring, Maryland 20910  
Off: 589-5115

**GATES, H. BYRON, JR.**

10730 Connecticut Avenue  
Kensington, Maryland 20795  
Off: 949-2644

**GREENE, NEIL R.**

818 Roeder Road  
Silver Spring, Maryland 20910  
Off: 587-8088

**GRIMM, CLYDE E.**

5109 Baltimore Avenue  
Hyattsville, Maryland 20781  
Off: 864-6414

**HAFT, LEONARD**

814 Thayer Avenue  
Silver Spring, Maryland  
Off: 588-7683

**HANSON, DANIEL R.**

9212 Shelton Street  
Bethesda, Maryland 20014  
Off: 589-7764

**HARMON, CLARK**

35 Wisconsin Circle  
Chevy Chase, Maryland 20015  
Off: OL 6-4420

**HILLEARY, JAMES F.**

850 Sligo Avenue  
Silver Spring, Maryland 20910  
Off: 585-8303

**HOGAN, DONALD J.**

1106 Spring Street  
Silver Spring, Maryland 20910  
Off: 587-8642

**HOLTZ, DAVID A.**

6016 Neilwood Drive  
Rockville, Maryland 20852  
Off: 588-7683

**HOROWITZ, TERRY F.**

8555 - 16th Street  
Silver Spring, Maryland 20910  
Off: 587-3333

**JENKINS, ROY A.**

5307 Roosevelt Street  
Bethesda, Maryland 20014  
Off: 585-3792

**JETTMAR, EMIL F.**

2300 Seminole Street  
Adelphi, Maryland 20783  
Off: 585-3792

**JOHNS, ANTHONY N., JR.**

7903 Echols Avenue  
Lanham, Maryland 20801  
Off: 773-6030



## CORPORATE MEMBERS

**JOHNSON, DONALD S., JR.**  
200 Monroe Street  
Rockville, Maryland 20850  
Off: 762-0744

**KEA, PAUL H., FAIA**  
5109 Baltimore Avenue  
Hyattsville, Maryland 20781  
Off: 864-6414

**KERXTON, JACK S.**  
1508 Menlee Drive  
Silver Spring, Maryland 20904  
Off: 588-7683

**KERTZMAN, NORMAN**  
143 Kennedy Street, N.W.  
Washington, D. C. 20011  
Off: TA 9-6900

**KORAN, ARLEY J.**  
2311 University Blvd., W.  
Wheaton, Maryland 20902  
Off: 933-1154

**LAWRENCE, JOHN W.**  
850 Sligo Avenue  
Silver Spring, Maryland 20910  
Off: 589-6181

**LEAHY, FRANCIS MICHAEL**  
2614 Harris Avenue  
Silver Spring, Maryland 20902  
Off: 587-8642

**LEE, ROBERT**  
1420 Whittier Place, N.W.  
Washington, D. C. 20012  
Off: 657-4316

**LEE, T. GIRARD, JR.**  
13622 Grenoble Drive  
Rockville, Maryland 20853  
Off: OL 2-5700

**LeMAY, MICHAEL F.**  
5003 Sentinel Drive  
Apt. 24  
Washington, D. C. 20016  
Off: 234-1184

**LORENZEN, ROBERT E.**  
855 Pershing Drive  
Silver Spring, Maryland 20910  
Off: 585-3792

**MacINTIRE, ANDREW H.**  
11118 Stephalee Lane  
Luxmanor  
Rockville, Maryland 20852  
Off: 933-3900

**MADDEN, DENNIS W.**  
6201 Riverdale Road  
Riverdale, Maryland 20840  
Off: WA 7-1200

**MASON, PHILIP W.**  
1107 Spring Street  
Silver Spring, Maryland 20910  
Off: 588-1660

**McGETTIGAN, JAMES M.**  
7315 Wisconsin Avenue  
Washington, D. C. 20014  
Off: OL 6-9494

**MELBY, ROBERT**  
230 N. Washington  
Rockville, Maryland 20850  
Off: 762-4664

**MEVORAH, EMANUEL**  
13539 Youngwood Turn  
Bowie, Maryland 20715  
Off: 737-9370

**MEYERS, ALAN R.**  
8003 Boulder Road  
Silver Spring, Maryland 20910  
Off: 232-1440

**MILLER, DONALD C.**  
13706 Drake Drive  
Rockville, Maryland 20853  
Off: 495-5577

**MILLER, FREDERICK D.**  
200 Monroe Street  
Rockville, Maryland 20850  
Off: 762-0014

**MILLER, JAMES E.**  
1909 Rookwood Road  
Silver Spring, Maryland 20910  
Home: 585-6711

**MITCHELL, JAMES G. B.**  
15340 Peach Orchard Road  
Silver Spring, Maryland 20904  
Off: 587-8642

**MONTGOMERY, FON J.**  
818 Roeder Road  
Silver Spring, Maryland 20910  
Off: 587-8088

**MOORE, JOHN E.**  
4506 Delmont Lane  
Bethesda, Maryland 20014  
Off: 942-3100

**MORRIS, EDWIN B., SR., FAIA**  
5517 Grosvenor Lane  
Bethesda, Maryland 20014  
Home: EM 5-2486

**MURRAY, LOREN L.**  
855 Pershing Drive  
Silver Spring, Maryland 20910  
Off: 585-3792

**NELSON, LOWELL E.**  
8410 Ramsey Avenue  
Silver Spring, Maryland 20910  
Off: 585-4644

**NOAKES, EDWARD H.**  
7315 Wisconsin Avenue  
Washington, D. C. 20014  
Off: OL 6-9494

**NOBLE, MORTON W.**  
1107 - 17th Street, N.W.  
Washington, D.C. 20036  
Off: 223-4535

**OGDEN, J. RICHARD, JR.**  
702 Steward Towers  
Laurel, Maryland 20810  
Off: 301 - 677-2502

**O'REILLY, THOMAS R.**  
1928 Merrifields Drive  
Silver Spring, Maryland 20906  
Off: 384-6815

**PATLEN, MAURICE J.**  
7 Belmont Court  
Silver Spring, Maryland 20910  
Off: 588-7683

**PATTON, CHARLES D.**  
10825 South Glen Road  
Rockville, Maryland 20854  
Off: 652-4055

**PERRAULT, M. WILLIAM**  
8012 Park Overlook Drive  
Bethesda, Maryland 20034  
Off: 296-7433

**PERNA, WILLIAM C.**  
11820 Gainsborough Road  
Rockville, Maryland 20854  
Off: 589-4313

**POLLACK, HARRY A.**  
8708 First Avenue  
Silver Spring, Maryland 20910  
Off: RA 6-1005

**PRASSAS, MILTON J.**  
5915 Massachusetts Avenue  
Washington, D. C. 20016  
Off: OL 4-7535

**PRAUSER, HANS J.**  
13304 Tamworth Lane  
Silver Spring, Maryland 20904  
Off: OL 4-4888

**PRIOR, CARL THOMAS**  
1514 Constance Street  
Silver Spring, Maryland 20902  
Off: 343-4633

**PROCOPIOW, WILLIAM**  
6808 Broxburn Drive  
Bethesda, Maryland 20034  
Off: OL 4-5959

**QUINLAN, TIMOTHY**  
7315 Wisconsin Avenue  
Washington, D. C. 20014  
Off: OL 6-9494

**RINN, DAVID F.**  
5416 - 20th Avenue  
Hyattsville, Maryland 20782  
Off: 277-6707

**RUSSELL, CHARLES B.**  
4949 St. Elmo Avenue  
Bethesda, Maryland 20014  
Off: OL 6-8299

**SAMPERTON, JOHN S.**  
4706 Highland Avenue  
Bethesda, Maryland 20014  
Off: OL 4-5959

**SARGENT, WARREN G.**  
3720 Farragut Avenue  
Kensington, Maryland 20795  
Off: 933-1400

**SEIGEL, WALTER**  
8555 - 16th Street  
Silver Spring, Maryland 20910  
Off: 587-3333

**SENSEMAN, RONALD S., FAIA**  
7705 Georgia Avenue, N.W.  
Washington, D. C. 20012  
Off: RA 6-1005

**SHAW, DAVID**  
5109 Baltimore Avenue  
Hyattsville, Maryland 20781  
Off: 864-6414

**SOFRANKO, MICHAEL**  
816 Thayer Avenue  
Silver Spring, Maryland 20910  
Off: 587-1776



## CORPORATE MEMBERS

**SOULE', CHARLES B.**  
8555 Connecticut Avenue  
Chevy Chase, Maryland 20015  
Off: OL 2-5700

**SPEER, GEORGE A.**  
Bloomsbury, R.R. 2  
Frederick, Maryland 21701  
Home: 301 - 874-2472

**STANN, JOHN S.**  
200 Monroe Street  
Rockville, Maryland 20850  
Off: GA 4-5220

**SULLIVAN, JOHN HENRY, JR.**  
255 N. Washington Street  
Rockville, Maryland 20850  
Off: 762-7800

**THOMEN, JAMES T.**  
912 Thayer Avenue  
Silver Spring, Maryland 20910  
Off: 585-3393

**TUEL, G. MURRAY**  
c/o Walton & Madden  
6201 Riverdale Road  
Riverdale, Maryland 20840  
Off: WA 7-1200

**VAGHI, JOSEPH P.**  
4925 Fairmont Avenue  
Bethesda, Maryland 20014  
Off: 652-4054

**VALGE, MADIS**  
9810 Cherry Tree Lane  
Silver Spring, Maryland 20901  
Off: 652-4054

**VAN LONKHUYZEN, WILLIAM M.**  
2308 Apache Street  
Adelphi, Maryland 20783  
Off: 585-3792

**WALTON, JOHN M.**  
6201 Riverdale Road  
Riverdale, Maryland 20840  
Off: WA 7-1200

**WALLACH, ARTHUR F.**  
1206 Burton Street  
Silver Spring, Maryland 20910  
Off: 588-5888

**WEBSTER, WILLIAM R.**  
7100 Baltimore Avenue  
College Park, Maryland 20740  
Off: 864-7100

**WEPPNER, ROBERT A., JR.**  
4133 Woodbine Street  
Chevy Chase, Maryland 20015  
Off: RA 6-1005

**WILMOT, JOHN C.**  
Metropolitan Bldg.  
8720 Georgia Avenue  
Silver Spring, Maryland 20910  
Off: 587-5730

**YALE, ROBERT S.**  
7801 Norfolk Avenue  
Bethesda, Maryland 20014  
Off: 656-4100

**ZEMAITIS, ALGIMANTAS**  
5707 Ellerbie Street  
Lanham, Maryland 20801  
Off: 577-3810

## ASSOCIATE MEMBERS

**ARCILESI, C. J.**  
7600 - 23rd Avenue  
Hyattsville, Maryland 20783  
Off: 495-5577

**ASTARB, RICHARD**  
2613 Terrapin Road  
Wheaton, Maryland 20906  
Off: RA 6-1005

**BALDERSON, WAYNE, JR.**  
4319 Joplin Drive  
Rockville, Maryland 20853  
Off: 588-7683

**BRUNATTI, GEORGE C. A.**  
32 Lakeside  
Greenbelt, Maryland 20770  
Off: WA 7-1200

**DENNISON, JOSEPH C.**  
7320 Glenside Court  
Takoma Park, Maryland 20012  
Off: RA 6-1005

**ENDO, FRANK A.**  
2909 Peregoy Drive  
Kensington, Maryland 20795  
Off: WA 7-1200

**FLOUTON, LUTHER**  
1105 Dale Drive  
Silver Spring, Maryland 20910  
Off: 495-5576

**GENARO, NORMAN A., JR.**  
912 Thayer Avenue  
Silver Spring, Maryland 20910  
Off: 585-3393

**GILL, RICHARD L.**  
9905 Logan Drive  
Potomac, Maryland 20854  
Off: 585-8300

**KARABEKIR, TURGUT A.**  
10500 Rockville Pike  
Rockville, Maryland 20852  
Off: 588-7683

**PRASSAS, VIOLA S. R.**  
5915 Massachusetts Avenue  
Washington, D.C. 20016  
Off: OL 4-7535

**REICH, HELMUT**  
8811 Arliss Avenue  
Silver Spring, Maryland 20901

**RUSSELL, JACK J.**  
4905 Glen Cove Parkway  
Washington, D.C. 20016  
Off: 933-3900

**SHEWELL, WILLIAM**  
313 Elm Avenue  
Takoma Park, Maryland 20012  
Off: RA 6-1005

**STITES, M. ELIZABETH**  
11212 Kenilworth Avenue  
Garrett Park, Maryland 20766

**WAKEHAM, WILLIAM R.**  
5400 Pooks Hill Road  
Apt. 517  
Bethesda, Maryland 20014  
Off: 585-8300

## UNASSIGNED MEMBERS

**AUERBACH, SEYMOUR**  
1912 Sunderland Place, N.W.  
Washington, D.C. 20036  
Off: 232-0310

**BARRETT, HARRY**  
1346 Connecticut Avenue, N.W.  
Washington, D.C. 20036  
Off: AD 2-2323

**CHATELAIN, LEON, JR.**  
1632 K Street, N.W.  
Washington, D.C. 20006  
Off: DI 7-6767

**CONDON, DAVID H.**  
1300 Connecticut Avenue, N.W.  
Washington, D.C. 20036  
Off: HO 2-6461

**DENTON, WILLIAM N., JR.**  
1300 Connecticut Avenue, N.W.  
Washington, D.C. 20036  
Off: DU 7-4720

**DUANE, FRANK J.**  
2600 Connecticut Avenue, N.W.  
Washington, D.C. 20008  
Off: 234-8101

**ELAM, BRANCH D.**  
2011 K Street, N.W.  
Washington, D.C. 20006  
Off: FE 7-3411

**FERRARA, ANTHONY**  
1705 DeSales Street, N.W.  
Washington, D.C. 20036  
Off: 296-7340

**JOHANNES, DANA B.**  
410 South Lincoln Avenue  
Clearwater, Florida 33518

**KEYES, ARTHUR H., JR.**  
1300 Connecticut Avenue, N.W.  
Washington, D.C. 20036  
Off: HO 2-6461

**LETHBRIDGE, FRANCIS D.**  
1300 Connecticut Avenue, N.W.  
Washington, D.C. 20036  
Off: HO 2-6461

**McGAUGHAN, A. STANLEY**  
2000 P Street, N.W.  
Washington, D.C. 20036  
Off: CO 5-5930

**McLEOD, JOHN**  
1705 DeSales Street, N.W.  
Washington, D.C. 20036  
Off: 296-7340

**SCHWINN, ROBERT**  
8121 Georgia Avenue  
Silver Spring, Maryland 20910  
Off: 587-3100

**STATHES, S. THOMAS**  
10506 Connecticut Avenue  
Kensington, Maryland 20795  
Off: 949-2617

**TILGHMAN, GEORGE C.**  
8410 Ramsey Avenue  
Silver Spring, Maryland 20910  
Off: 585-4644



## DIRECTORY OF PROFESSIONAL SERVICES

**Foundation Test Service, Inc.**  
James J. Schnabel, President  
Test Borings—Auger Borings  
Rock Core Drilling — Soil Testing  
4911 Cordell Ave. Bethesda, Maryland  
Phone: OL 2-8430

**Granger & Oliver**  
Test Borings  
Box 31 — Kensington, Md. 20795  
946-3313

**Wayne C. Greathouse & Assoc.**  
Engineers — Land Surveyors  
2401 Blueridge Ave., Wheaton, Md.  
933-1616

**Sterling Maddox & Associates**  
Surveyors & Site Planners  
Plane & Geodetic Surveys  
Aerial Topographic Maps  
4924 Hampden Lane, Bethesda, Md.  
OL 4-8980

**Thomas G. Oyster  
And Associates, Inc.**  
Civil Engineers and Land Surveyors  
2419 Reedie Drive Wheaton, Md.  
949-2011

**SHEPHERD, WORTHINGTON  
& PRESCOTT, INC.**  
Civil Engineers — Land Surveyors  
Land Planners  
8226 Fenton St. — Silver Spring, Md.  
JUniper 5-8840

## DIRECTORY OF BUILDING EQUIPMENT & SERVICES

**JAMES H. CARR, INC.**  
Structural Timber Specialists  
Glulam Arches and Bowstring Trusses  
Prefabricated Trussed Rafters  
2138 P Street, N. W. Washington, D. C.  
ADams 4-7979

**CREATIVE PRESTRESSED AND  
PRECAST CONCRETE  
PRODUCTS FOR PUBLIC,  
INDUSTRIAL, COMMERCIAL  
STRUCTURES.**

**LAUREL CONCRETE  
PRODUCTS, INC.**  
"Service Beyond The Contract"  
P. O. Box 209, Laurel, Md.  
Phone: 792-7857 Baltimore Area  
776-7787 Washington Area

**Bladensburg Blueprint Shop**  
BLUE PRINTS - DIAZO PRINTS  
PHOTO PRINTS - SUPPLIES  
XEROX

4319 Baltimore Ave.  
Bladensburg, Md.  
UNion 4-7950

**MT. VERNON  
CLAY PRODUCTS CO.**  
800 Hamlin Street, N.E.  
Washington 17, D. C.  
832-8400

### United Clay Products Co.

— Headquarters for —  
Georgetown Colonial Brick  
Aluminum Windows and Doors  
Bryant Heating Equipment  
931 Investment Building 832-8000

**Kidwell & Kidwell Inc.**  
"Your Partners In Progress"  
Irving L. Kidwell, President  
D. A. Kidwell, Sr., Chairman  
— Specializing In Walls & Ceilings —  
Box 566, Berwyn Station, College Park, Md.  
GR 4-4500



# DIRECTORY OF BUILDING EQUIPMENT & SERVICES

## BUILDING MATERIAL & EQUIPMENT

**Atlantic Perlite Company**  
Panacalte Perlite Plaster, Lightweight Concrete Roofdecks, Silicone Treated Perlite Loose Fill for Masonry Walls.  
1919 Kenilworth Ave.  
Beaver Heights, Md. (Washington 20027)  
773-0200

**Metal Construction Services**  
**Fenestra & Kalwall**  
Arlite Panels, Federal Steel Windows, Ware Aluminum, Davidson Porcelain  
P.O. Box 306 Kensington, Md. 20795  
Bob Knopf, Mgr. 949-6550

**Perry Steel Sales**  
Dietrich Bros. — Structural Steel  
Macomber — Steel Joists  
805 King St., Silver Spring, Maryland  
P.O. Box 973—Blair Station—JU 9-7554

**Klon O. Row, Inc.**  
The Sanymetal . . . Chemclad Doors  
4380 MacArthur Blvd., N.W.,  
Wash. 7, D. C. FE 3-4410

**Milo Products Corp.**  
Milo Cabinet-Wall Closets and Fronts  
Milo Bi-Fold Doors, Metaloc Warp-Proof Sliding Doors, Accordion-Fold and Wornwood Doors  
1010 Vermont Ave., N.W., Wash. 5, D. C.  
783-9047

**Schatz Kitchen Equipment, Inc.**  
Washington's Oldest Manufacturers of Kitchen Equipment for Restaurants and Schools  
5011 Minnesota Ave., N.E.  
Wash. 27, D. C. SP 3-5500

## CONCRETE PRODUCTS

**Tecfab, Inc.**  
Precast Structural Insulating Panels and Window Wall Systems  
Plastic Mosaic and Tile Facings  
Beltsville, Md. GR 4-6211

## GENERAL CONTRACTORS AND BUILDERS

**Briggs Construction Co., Inc.**  
Contractors & Builders  
4909 Cordell Ave., Bethesda, Md.  
656-4545

**NATCO Corporation**  
Manufacturers of the Complete Line of Structural Clay Products.  
Sales Representative  
L. W. Paugh, Jr. P.O. Box 125  
Lanham, Md. Phone 298-8177

## HARDWARE

**Builders Hardware Corp.**  
Architectural Hardware Consultants  
Builders' Finishing Hardware  
4908 St. Elmo Ave., Bethesda, Md.  
OL 6-6800

**Fries, Beall & Sharp Co.**  
Architectural Hardware Consultants  
Representative of Sargent & Co. and Schlage  
Shirley Hwy. and Edsell Rd.,  
Springfield, Va. 354-0350

## MASONRY AND MASONS

**A. Myron Cowell, Inc.**  
Quality Masonry Contractors  
Brick-Glazed Tile, Cinder & Glass Block  
Rubble Stone — Cut Stone Setting  
538 Forest Glen Rd., Silver Spring, Md.  
JU 9-3340 JU 9-4580

**McLeod & Romborg Stone Co., Inc.**  
Cut Stone Contractors  
46th & Webster, Bladensburg, Md.  
927-2462

**National Brick & Supply Company**  
High Pressure Cured Block and Brick  
Dox Plank Floor and Roof System  
Terra Cotta, Wash. 11, D. C. LA 9-4000

**Washington Brick Co.**  
Div. Thas. Somerville Co.  
Masonry Manufacturers & Distributors  
6th and Decatur Sts., N.E.,  
Wash. 11, D. C. LA 9-7000

## PAINTING-DECORATING

**Apex Decorating Co.**  
Residential & Commercial Work  
Special Coatings & Expoxies Urethanes  
9200 Talbot Street  
Silver Spring, Md. 588-6234

**Bryan Associates Inc.**  
Interior and Exterior Painting  
Commercial and Residential  
3099 20th St., N.E., Wash., D.C.  
529-1222

## PAINT & GLASS

**Cunningham Paint Company**  
Distributors: PVA Muraltone; Muralo  
Masonry Finishes for All Interior and Exterior Walls  
2020 14th St., N.W., Wash. 9, D. C.  
CO. 5-2031

**Hugh Reilly Co.**  
Distributors: Dupont, Bruning, Pecora, Rustoleum, Rez  
931 Brentwood Rd., N.E.,  
Wash., D. C. 20019 529-8600

**C. I. Smith Co., Inc.**  
O'Brien, Dutch Boy, DeRusto Paints  
Ladders  
DeVillias Spray Equipment  
2328 Champlain St., N.W.  
Washington, D.C. 483-3300

**W. R. Winslow Co.**  
Distributors for Benjamin Moore, Samuel Cabot and National Gypsum  
Winslow Products  
4568 St. Barnabas Rd., Temple Hill, Md.  
423-3700

## PLASTERING-ACOUSTICAL

**John H. Hampshire Corp., Inc.**  
Acoustical Tile, Plastering, Flooring,  
Partitions, Roof Deck  
4626 Annapolis Rd., Bladensburg, Md.  
UN 4-0300

**T. M. Woodall, Inc.**  
Plastering and Acoustical Contractor  
6480 Silgo Mill Rd., Takoma Park 12, Md.  
589-3811

## PLUMBING, HEATING & ELECTRICAL

**American Standard Plumbing & Heating Div.**  
Specifications for Plumbing and Heating  
8641 Cotesville Rd., Silver Spring, Md.  
Louis F. Brecht 587-1314

**W. B. Maske Sheet Metal Works, Inc.**  
Sheet Metal Experts Since 1935  
Heating • Air Conditioning • Roofing  
4505 Baltimore Ave., Bladensburg, Md.  
927-3412

**Nutone, Inc.**  
Built-Ins for the Home  
Local Sales Representative:  
Leslie A. Mell NA 8-9655

## REPRODUCTIONS & SUPPLIES

**A & E Blueprinters, Inc.**  
Night—Week-end—Holiday Service  
Washington - 2009 K St., N.W. 338-6220  
Silver Spring - 1111 Bonifant St. 588-7262  
Bethesda - 4934 St. Elmo St. 657-3555

**Cooper-Trent**  
Your Authorized K & E Distributor  
Complete Reproduction Services  
4923 Cordell Ave., Bethesda, Md.  
OL 6-8800

**Leet-Melbrook, Inc.**  
Blueprints, Architectural Photos,  
Drafting Supplies  
950 Silgo Ave., Silver Spring, Md.  
JU 9-8444  
Rockville — 206 Commerce Lane 762-2187

**Geo. F. Muth Co., Inc.**  
Architects', Engineers', Drafting and Artists' Supplies, 3M-Adhesives  
Office Equipment and House Paints  
1332 New York Ave., N.W., Wash. 5, D.C.  
ST 3-6323

**Silver Spring Blueprinting Co., Inc.**  
White Prints—Drafting Supplies  
Immediate Service  
8425 Georgia Avenue, Silver Spring, Md.  
587-8570

## TILE

**Tile Supply Co.**  
Ceramic Tile Distributor  
Cambridge Suntile-Camtile  
Summitville Quarry Tile  
Silver Spring, Md. 589-7822  
Falls Church, Va. 533-1050

**The Mosaic Tile Co. of Virginia**  
Tile Manufacturer  
Warehouse and Showroom  
607 S.Ball St., Arlington, Va.  
OT 4-5553 OT 4-5554

**Standard Art, Marble & Tile Co.**  
Scagliola, Marble, Mosaic, Terrazzo, Tile,  
Ceramic, Slate  
117 D St., N.W., Wash., D. C. NA 8-7413

## WATERPROOFING

**Peter Gordon Co., Inc.**  
Commercial-Industrial  
WATERPROOFING  
also Neoprene Waterproofing  
Parking, Decks, Ramps, Terraces  
5201 First Pl. N. E. Wash., D. C.  
726-4344

## A & E BLUEPRINTERS, INC.

Washington - 2009 K St., N.W. 338-6220  
Silver Spring - 1111 Bonifant St. 588-7262  
Bethesda - 4934 St. Elmo St. 657-3555  
Featuring Excellent Service At Modest Prices • No Minimum Charge • Free Delivery in Metro Area • Night — Weekend — Holiday Service.



MAY WE DO YOUR PRINTING?  
JU 9-8446

## JACK T. IRWIN, INC.

"Dealers in Natural Stone"  
Flagstone, Building Stone  
Jackco Stone Products  
1460 Rockville Pike Rockville, Md.  
424-5444





ARCHITECT: ALLARD AND JOUTZ / BUILDER: VICTOR R. BEAUCHAMP ASSOCIATES, INC.

## a Cassidy point of view . . .

The Carmelite Fathers' St. Joseph Priory lends a beautiful accent to the view of Washington. And, as a home for young seminarians, it was designed for comfortable, modern and almost maintenance-free living. That's why the specifications called for Arcadia all-aluminum windows. Sturdy and dependable, these attractive, one-unit windows provide a lifetime of trouble-free, weathertight service.

And speaking of service, we've been serving Washington area architects and builders with a wide selection of quality building products since 1931. Cassidy Representatives are always available to assist you in determining the windows, doors and other building products best suited for your needs. For your next project—be it seminary, townhouse or industrial complex—call us. We'll show you the value of a Cassidy point of view.

### JAMES A. CASSIDY COMPANY • INC.

EIGHTH & LAWRENCE STREETS, N.E./WASHINGTON, D.C. 20017/202-529-5400  
10604 WARWICK AVENUE / FAIRFAX, VIRGINIA 22030 / 703 • 273-9004

BUILDING PRODUCTS



Front Door to Washington, D. C.



*The prestige address  
in Washington's ever  
expanding suburbs*

- 162 Guest rooms and director's suites for gracious living for the business or casual traveler.
- The Islander Pool, designed for year-round swimming.
- Convention and conference rooms accommodating 5 to 500 for an informal luncheon or a sumptuous banquet.
- Free Valet Parking - Credit Cards
- The Fashionable Fire Fountain Restaurant, offering American and Continental cuisine at its best.
- The fabulous El Fontanal Supper Club with Dinner and Cocktails from 5 p.m. and Dancing from 8:30.
- Complete Cocktail service available 7 days a week.

*Sheraton Silver Spring*

8727 COLESVILLE ROAD, SILVER SPRING, MD.  
Reservations, Call 589-5200

VICKI WENGER INTERIORS LTD.

*probably the most unusual gifts in the world*

7315 WISCONSIN AVENUE 654-6900



Mr. George E. Pettengill  
1735 New York Ave., N.W.  
Washington 6, D. C. 20006

Bulk Rate  
U. S. POSTAGE  
**PAID**  
SILVER SPRING, MD.  
PERMIT NO. 274



**29** different models of  
exactly the right size  
and type for . . .  
homes, commercial and small  
industrial buildings.

Engineering research has now made it possible for home owners and people working in smaller commercial and . . . industrial buildings to enjoy the many benefits of electronic air cleaning at moderate cost. Superior design and increased factory production facilities have made this fact possible.

**"SLIM LINE"**



These electronic air cleaning units are perfect for use where space is limited and water and drain are not available.

**"SUPER COMPACT LINE"**

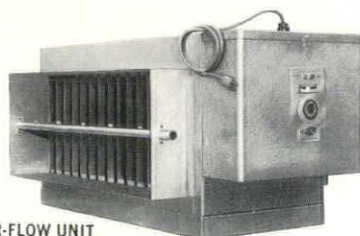

HORIZONTAL AIR-FLOW UNIT

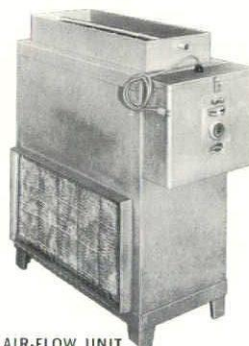

VERTICAL (DOWN) AIR-FLOW UNIT

From this wide line of electronic air cleaners, there is a model of exactly the right capacity to satisfy your "clients" requirements. There are horizontal and vertical (down) air flow models to fit any furnace or air conditioner.

**"CONSOLE"**



This portable, plug-in, true electronic air cleaner is housed in a handsome decorator cabinet. Activated charcoal is also included for odor removal.



ELECTRO-AIR units are economical to buy, install and operate . . . and have the same high air cleaning efficiency as "made-to-order" equipment installed in the largest and finest buildings throughout the United States and foreign countries.

*The* CUSHWA BRICK AND BUILDING SUPPLY CO.

**FEDDERS**

**832-6000**

HEATING AND AIR CONDITIONING  
Distributors for Washington and Baltimore

4TH & CHANNING ST., N.E.  
WASHINGTON, D. C.