

COLUMNS



YOUR PARTNER IN DESIGN

- STEELCASE, STOW & DAVIS, BRAYTON INTERNATIONAL, VECTA CONTRACT, ATELIER INTERNATIONAL, DESIGN TEX, METROPOLITAN, KIMBALL, DAVIS, CCN, DAVID EDWARD, HESCO,....
- FULL SERVICE DESIGN STAFF TO ASSIST WITH SPACE PLANNING, DRAFTING and SPECIFYING
- DELIVERY and INSTALLATION
- RELIABLE CUSTOMER SERVICE
- GENERAL OFFICE SUPPLIES and MACHINES

CENTRAL OFFICE PRODUCTS INC.

825 FIFTH AVENUE
NEW KENSINGTON, PA
FAX: 339-1330 (412) 339-7555

207 MARKET STREET
KITTANNING, PA
FAX: 545-2649 (412) 548-4138

SERVING THE GREATER PITTSBURGH AREA SINCE 1927

Turning this page makes more noise than our heat pumps and air conditioners.

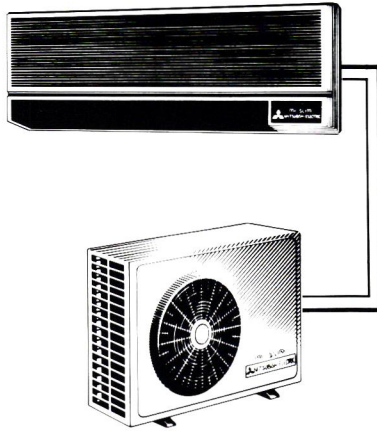

Ductless Wall Mounted Split Air Conditioner

MITSUBISHI ELECTRIC
TECHNICALLY, ANYTHING IS POSSIBLE

CSI COMFORT SUPPLY, INC.
150 Kisow Drive Pittsburgh, PA 15205
(412) 921-6600 Fax: (412) 922-9977

DISTRIBUTORS OF QUALITY HEATING & COOLING PRODUCTS

AIA Trust

Call for free information to save on Life Insurance and Major Medical Plans Commended by the National AIA
1-800-343-2972



The American Institute of Architects Benefit Insurance Trust

The World's Most Popular Design and Drafting Program On One Of The World's Most Powerful Workstations.

AutoCAD Release 11 on the Sun SPARCstation™ IPC. Complete Ready-To-Run System.

Whether you need a stand alone CAD seat or a network that allows work groups to share information and resources, the SPARCstation IPC and AutoCAD Rel. 11 provides the perfect system.

Best of all, this high performance workstation is available at a surprisingly low cost from Computer Research, Inc., the tri-state's largest CAD systems supplier.

In addition to sales of CAD hardware and software, Computer Research provides all the technical support, service and training that you'll need to get the most out of your Sun/AutoCAD system.

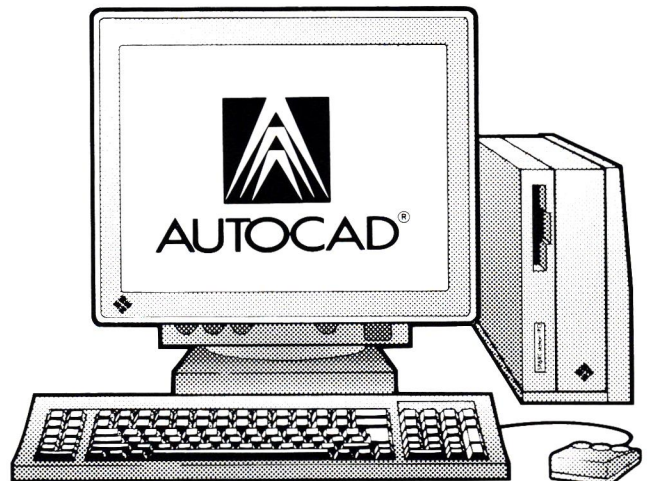

**To order the SPARCstation IPC with AutoCAD Release 11 or to set up a demo of this powerful, easy-to-use workstation, call CRI and talk to one of our CAD professionals.*

sun Value Added Reseller

CP COMPUTER RESEARCH inc

200 Corporate Center Drive
Coraopolis, PA 15108-3100
(412) 262-4430

The Pittsburgh Chapter AIA serves 12 Western Pennsylvania counties as the local component of the American Institute of Architects and the Pennsylvania Society of Architects. The objective of the Chapter is to improve, for society, the quality of the built environment by further raising the standards of architectural education, training and practice; fostering design excellence; and promoting the value of architectural services to the public. AIA membership is open to all registered architects, architectural interns, and a limited number of professionals in supporting fields. Chapter Headquarters: CNG Tower, 625 Liberty Ave., Pittsburgh, PA 15222 Telephone: 412/471-9548; FAX: 412/471-9501.

Chapter Officers

Robert S. Pfaffmann, AIA, President
Douglas C. Berryman, AIA, 1st V. President
Alan Weiskopf, AIA, 2nd V. President
Karen A. Loyson, AIA, Secretary
Deepak Wadhvani, AIA, Treasurer
Anne Swager, Executive Director

COLUMNS is published ten times a year by the Pittsburgh Chapter AIA in association with the Cantor Group. Telephone: 412/661-3734; FAX: 412/661-6287.

Connie Cantor/Executive Editor
Becky Fenoglio/Feature Writer
Drue Miller/Production Manager
Tom Lavelle/Advertising Manager

Editorial Board

Douglas L. Shuck, AIA
William Brocius, AIA
Edward Dapper, assoc. member
Alan L. Fishman, AIA
Anthony G. Poli, AIA
Chuck Shane, prof. affiliate
Deepak Wadhvani, AIA

COLUMNS is published by, and primarily for, the members of the Pittsburgh Chapter of the American Institute of Architects. Preference may be given to the selection of works, articles, opinions, letters, etc. of members for publication. However, in the interest of furthering the goals of the Chapter, as stated monthly at the top of the masthead and in the membership directory, COLUMNS will publish the names of and properly credit non-members, whether as participants in the design of works submitted by a member, or as designers of their own work, or as authors of articles, opinions or letters.

Opinions expressed by editors and contributors are not necessarily those of the Pittsburgh Chapter, AIA. The Chapter has made every reasonable effort to provide accurate and authoritative information, but assumes no liability for the contents.

View Point: Thoughts on the AIA

Rob Pfaffmann, AIA, President

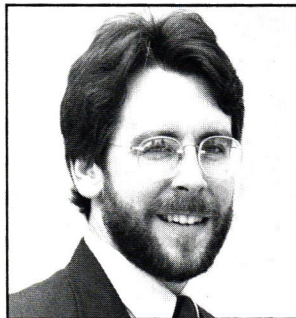

"The Artist fashions himself in that ceaseless oscillation from himself to others, midway between beauty he cannot do without and the community from which he cannot tear himself. This is why the true artist scorns nothing. They force themselves to understand rather than judging."

— Albert Camus

It seems appropriate to kick off my term as president by giving you my personal thoughts on the AIA. I, like many architects, am not without strong opinions about what makes great architecture. Likewise, most architects

seem to have pretty strong opinions about the AIA. The opinions range from the cynical ("it's just an old boys club") to the self-interested ("Just give me a design award and AIA after my name.")

When I joined as a freshly minted architect in 1983, I was new to Pittsburgh and had many cynical opinions, sometimes justified, sometimes not. To give you added perspective, I grew up in the politically active time and place of Massachusetts in the 60s and 70s, which I suspect results in my more activist orientation. "Question authority." "If you're not part of the solution, you're part of the problem." You know the lines.

My own views of the Chapter priorities are typically divided into two categories:

Architects: our professional "self-interest" or practice issues such as licensing, selection processes, etc. Architects need professional support systems such as communications, documents, and professional development seminars. If we do nothing else, these things must work to support our livelihood. I consider these tasks basics that must be established and maintained before we decide to undertake the more challenging efforts at education and advocacy for architecture.

Architecture: The reason we are architects. We sometimes forget that our profession is not well understood by the general public. It needs explanation, education, advocacy. Examples are public awards programs, design charettes, commentary in the press, public forums, and other types of outreach to the community at large. The Remaking Cities RUDAT, being the mother of all examples locally, needn't prevent us from taking on smaller efforts.

We should not be afraid of the diversity of our views—we need a voice for quality architecture and planning in government (it is a disgrace that there are no architects on the planning commission). We need to manage as a profession our collective image (let's make sure that architect jokes never resemble lawyer jokes). We also need to strengthen our relations with the many other organizations that should be our natural allies. I intend to make efforts to clarify and strengthen our relations with allied design professionals (ASLA, ASID, APA), preservation and urban policy groups (PHLF, Preservation Pittsburgh, Historic Review Commission), Community Design Center (I participate on the board), governmental agencies (DCP, URA) and of course, politicians (anyone interested in organizing informal breakfast meetings?)

As my predecessor Doug Berryman so eloquently pointed out in this columns last year, we need to reach out to show the hidden VALUE of our services, whether it be insights into the construction process or the impact of good design. The Chapter can play an important part in showing our potential clients the value of architects and architecture.

None of the above will happen if WE don't participate. The resources that are most difficult to come by for this Chapter are people's time. We all have good ideas floating around in our heads; the question is, do we have the will and desire to act upon them? ■■■

On the Cover Oakland's Eye and Ear Institute Medical Office Building, designed by IKM, Inc. Story on page 6.



**WILLIAM R.
THORNTON**
Ph.D., P.E.

Consultant
in
Acoustics
and
Noise

250 Shagbark Drive
R D #1 Cheswick, PA 15024
(412) 265-2000



**DESIGNERS
EDUCATORS
RESEARCHERS**

**CONSULTANTS
IN
LEARNING • TEACHING
ENVIRONMENTS**

1222 PALO ALTO STREET
PITTSBURGH, PA 15212
412/231-8588

BENNETT SUPPLY COMPANY

Casework and Cabinetry
Blum Hardware
Braewood Veneers
Wilsonart

Lumber
California Redwood
Cedar Decking
Eastern White Pine
Fir Flooring, Beaded Ceiling

Millwork
Marvin Windows
Like-Wood Preformed Millwork
Ornamental Mouldings

Hardwood Flooring & Ceramic Tile
American Olean ♦ Bruce
Harris-Tarkett ♦ Hartco
Kentucky Wood Floors
Permagrain
Unfinished Oak & Maple

BETH BERTUS
Architectural Specialist
(412) 782-4500 ♦ (800) 242-3738

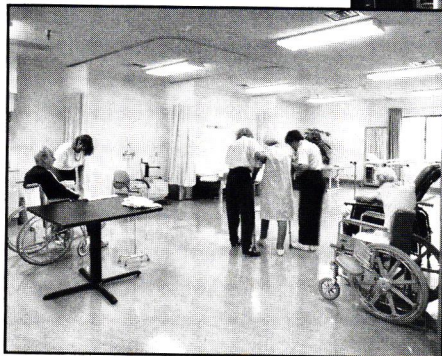
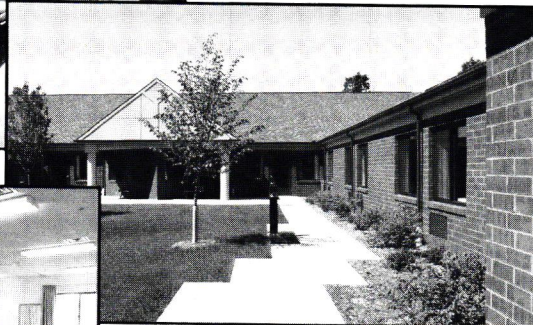
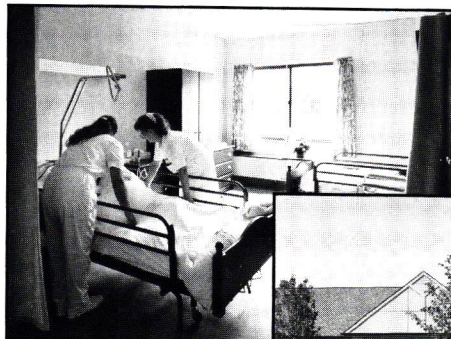

Jeffco Construction Co.
**PROFESSIONAL BUILDERS
INSIDE AND OUT**

offering:

Expertise in pre-construction planning and complete construction services.

assuring:

Reputable experience, reliability, high standards and stability.

guaranteeing:

Quality with time and cost efficiency on every construction project.

We invite your inspection of our current and completed projects.

Call Dave Harchuck: 412/731-5900

Jeffco Construction Co.

GENERAL CONTRACTOR/CONSTRUCTION MANAGER

Jeffco Building, 1133 S. Braddock Avenue, (Regent Square) Pittsburgh, PA 15218

Above: Locust Valley Nursing Home
Owner: Integrated Health Services
Architect: Indovina & Associates