

new mexico architecture

november-december 1968 50



Foodway "Supermarket" Building
Plaza Priencessa Shopping Center
Santa Fe, New Mexico

Flatow, Moore, Bryan & Fairburn
Albuquerque, New Mexico
Architects

Dale J. Bellemah Corporation
Albuquerque, New Mexico
General Contractors

Johanson Masonry
Albuquerque, New Mexico
Masonry Contractor

SLUMP BLOCK

Again, due to its versatility and low maintenance, Slump Block was selected for the exterior work in the construction of the above pictured super market building.

Masonry units manufactured and furnished by

CREGO BLOCK CO., INC.

6026 Second St., N.W.

Phone (505) 344-3475

Albuquerque, N. M. 87107

AMERICAN INSTITUTE
OF
ARCHITECTS
NOV 27 1968
LIBRARY

nma

vol. 10 • nos. 11 and 12 • nov. - dec. 1968 • new mexico architecture

NMA News	7
New Chapel at New Mexico Military Institute — Portfolio Wins Graphic Award — AIA Launches TV Campaign —	
Open Letter to Governor Cargo	9
Three Albuquerque Firms Win Regional Awards	10
A New Look at The American Institute of Interior Designers	15
Index To Advertisers	18

(Cover — Winter — Jean Rodgers Oliver — photographer)

— Official Publication of the New Mexico Society of Architects, A. I. A. —

Society Officers

President—Kenneth S. Clark, F.A.I.A.
Vice-President—Beryl Durham
Secretary-Treasurer—Joe Boehning
Director—Richard S. Clark
Director—Loren S. Mastin
Director—Albert S. Merker
Director—John B. Reed
Director—Frank M. Standhardt
Director—John P. Varsa

Commission for NMA

John P. Conron—Editor
Bainbridge Bunting—Editorial Consultant
W. M. Brittelle, Sr.) —Advertising
Robert G. Mallory)
Van Dorn Hooker—Circulation
John B. Arrison
James Murray, III
John B. Reed

Now Available State Wide:

CREATIVE CONCRETE PRODUCTS



*in 6 shapes, 11 sizes
Also available in colors
made in New Mexico by*

**AGP ALBUQUERQUE
GRAVEL PRODUCTS
COMPANY**

WORKING FOR:
An improved
business climate in
the New Mexico
Construction Industry



W. D. Ross
Executive Director

205 Truman N.E.
Albuquerque,

265-8703
New Mexico 87108

● design interiors, inc.

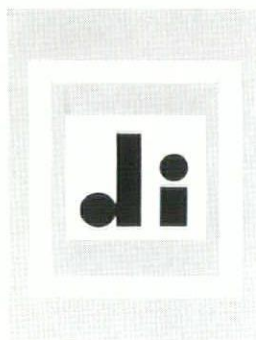

5021 Lomas Blvd. N.E.
interior planning

Albuquerque, N. M. 87110
*professional
design service*

telephone 505-268-4307
*retail and
contract sales*

furnishing ● draperies ● carpets ● accessories

Visit our Sales and Show Rooms displaying

- HERMAN MILLER ● KNOLL ASSOCIATES
- AMERICAN DESK
- the "SOURCE" group by CORRY JAMESTOWN
- AND MANY OTHERS

Other **di** Locations to Serve You:

The Paper Mill, Inc.
132-W. Las Cruces Ave.
Las Cruces, N. M.

The Inkwell, Inc.
314 Ninth St.
Alamogordo, N. M.

Variations on a theme :

NEW Spectra-Glaze®

**glazed masonry units
DESIGN SERIES**

(not an alternate for
any other material)

Your choice in *color, texture,
form, scale and pattern . . .*

Select from a variety of
scored units to reduce scale
for as little as a nickel extra
per block . . . Build, decorate
and finish in a single
operation. Thru wall,
load bearing units elimi-
nate expense of back-up
wall . . . Specify

*Spectra-Glaze glazed
concrete units in your
base bid to realize
their unique
advantages of
design flexibility
combined with
lower-in-the-wall
costs . . . Local
delivery, world-wide.*

Ⓢ Cataloged in SWEET'S

(R) Reg. U. S. Pat. Off. Canada & other countries by The Burns & Russell Co.
FEATHERLITE TILE COMPANY P. O. Box 489, Erskine Rd.
LUBBOCK, TEXAS 79408 Phone 809 G PO-3-8202



8' WIDE PRESTRESSED CONCRETE DOUBLE TEE ROOF MEMBERS BEING RAISED INTO PLACE ON THE NEW CITY SHOPS - WAREHOUSE & MAINTENANCE FACILITY AT ALBUQUERQUE. 80,000 SQ. FT. OF ROOF MEMBERS IN SPANS UP TO 80 FEET.

GENERAL CONTRACTOR — G. W. STUCKMAN



PRESTRESSED CONCRETE PRODUCTS, INC.

MANUFACTURERS OF ROOF AND FLOOR DECKS

THEY EXCEL IN

- ECONOMY • PERMANENCY • DURABILITY
- VERSATILITY • FLEXIBILITY
- and most important • FIRE RESISTANCE

1900 MENAUL ROAD N. E., ALBUQUERQUE, NEW MEXICO 87106

(505) 345-2536

LATH and PLASTER SUPPLY CO., Inc.

116 Industrial Ave. N.E.

Phone (505) 344-2303

ALBUQUERQUE, NEW MEXICO 87107

DISTRIBUTORS FOR:

- Keene Penn Metal Structural Steel
- Dur-O-Wall Masonry Reinforcing
- Kewanee Doors and Frames
- Milcor Access Doors
- Keystone Steel & Wire
- Plaster Weld & Weld Crete

Complete Line of Lathing and Plastering Systems, Drywall Systems,
Industrial Plasters and Masonry Products.

For the best possible prices and services, CALL US!



AUTOMATIC COOKING?

if you want the job done right
...do it with gas

SOUTHERN UNION  **GAS** COMPANY

Now available in southern New Mexico from Atlas

EIGHT FOOT DOUBLE TEE

Economical prestressed concrete double tees to 30 inch depth. Specify the best, write or call Walter Frank at Atlas, Box 9977, El Paso, Texas 79990. Phone 915 772-3248



KEMETAL
KEWAUNEE SCIENTIFIC EQUIPMENT CORP.

REPRESENTING

K.S.E. KEWAUNEE SCIENTIFIC EQUIPMENT ADRIAN, MICHIGAN

K.T.F.
KEWAUNEE TECHNICAL FURNITURE CO.
STATESVILLE, NORTH CAROLINA

- Counseling, Sales & Installation of
- Scientific & Institutional furniture for
 - Schools — Hospitals
 - Research — Industry
 - Arts & Crafts and Homemaking

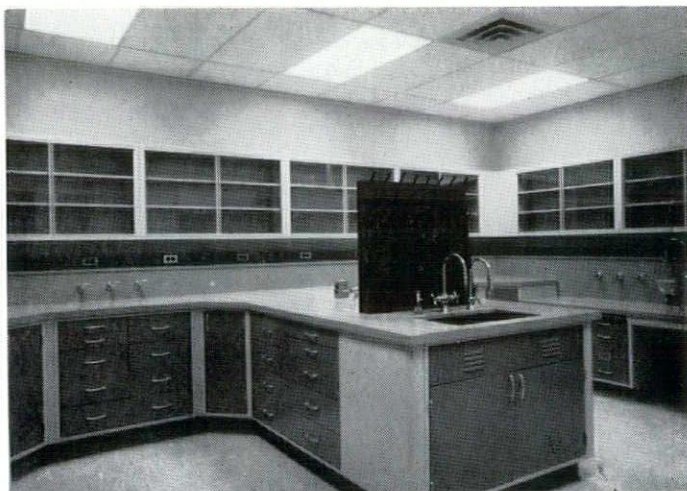

Laboratory Equipment
Dow Chemical — Building #59
Rocky Flats, Colorado

DONALD G. **W**HITING CO., INC.

1359 Harlan Street
Denver, Colorado 80215
Phone 303 238-7624

1009 San Mateo Blvd. S.E.
Albuquerque, New Mexico 87108
Phone 505 255-1684

4215 N. 16th Street, Suite No. 2
Phoenix, Arizona 85016
Phone 602 277-4701

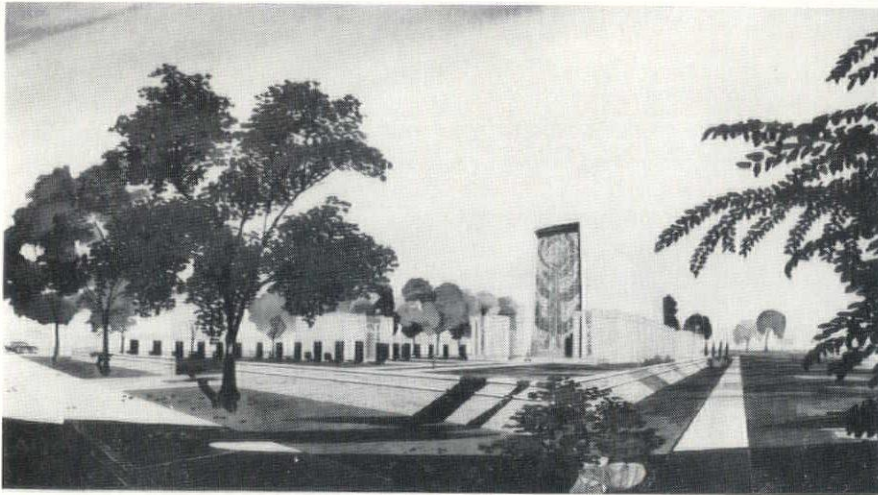

A NEW CHAPEL — NEW MEXICO MILITARY INSTITUTE

The existing "military-Gothic" architecture had to be recognized in the designs for the new chapel at New Mexico Military Institute, Roswell, N. M. This resulted in the retention of the battlements and yellow brick elements around the higher nave. The mosaic ends of the nave will be executed in faceted glass set in epoxy. Slated to be constructed in 1969, the chapel will seat 1,700 worshippers.

ARCHITECTS:

ROWLAND ASSOCIATES
ROSWELL AND
ALBUQUERQUE, N. M.

ALBUQUERQUE PORTFOLIO WINS AWARD

The 1968 Product Portfolio of an Albuquerque firm — Customwood Manufacturing Company — has won a National Award of Merit in the annual Mead Paper Company graphic art contest. The 32-page portfolio was designed by Robert P. Houton of Ojo Graphics.

Customwood Products has supplied carved wood panels, grilles and doors to the architectural profession for the past several years. Its products have been specified and installed in buildings throughout the United States, and in such far away places as San Juan, Puerto Rico; Oranjestad, Aruba; and in the Kuwait Hotel, Kuwait.

AIA LAUNCHES TV CAMPAIGN

WASHINGTON, D. C. — For the first time in its history, the American Institute of Architects is launching a nationwide television and radio public-service campaign to combat urban and suburban blight. The announcement was made by George E. Kassabaum, FAIA, president of AIA.

Every television station in the U. S. has been given two 60-second, color-film spot announcements. AIA Chapters are being provided live radio spots for distribution to local outlets. The public service spots are a key part of AIA's plans to increasingly speak out on public issues and make a contribution in helping solve the urban crisis. The nation's Public Service Directors have been urged to use the statements as a part of the broadcasting industry's efforts to combat community ugliness and create improved metropolitan areas.

One of the spot announcements concerns itself with highway planning and points out that highways do not have to destroy neighborhoods, create ugliness, and take land off the tax rolls. It then offers solutions to the problem. The other spot zeroes in on suburban sprawl and offers suggestions for improvement.

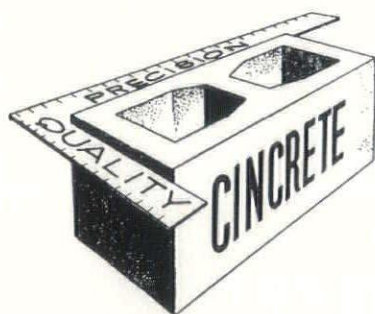

serving New Mexico
and the El Paso area
with

Quality Concrete Masonry Products and many allied building materials

Modernfold Wood and Plastic Folding Doors
Hollow Metal Doors and Frames
Steel and Formica Toilet Partitions
Commercial Toilet Accessories

Residential and Commercial Steel and Aluminum Windows

Reinforcing and Fabricated Steel
Commercial Hardware

Moderncote Vinyl Wall Covering

Builders Block & Stone Co., Inc.

P. O. Box 1633
Roswell, N. M. 88201
505 622-1321

Builders Block & Stone Co., Inc.

P. O. Box 10284
Albuquerque, N. M. 87114
505 344-0851

Builders Block & Supply Co., Inc.

P. O. Drawer FF
Las Cruces, N. M. 88001
505 524-3633

Builders Block & Supply Co., Inc.

Telephone
El Paso
915 532-9695

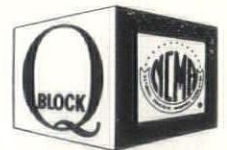

Members: New Mexico Concrete Masonry Association, National Concrete Masonry Association

FROM CONCEPT TO COMPLETION

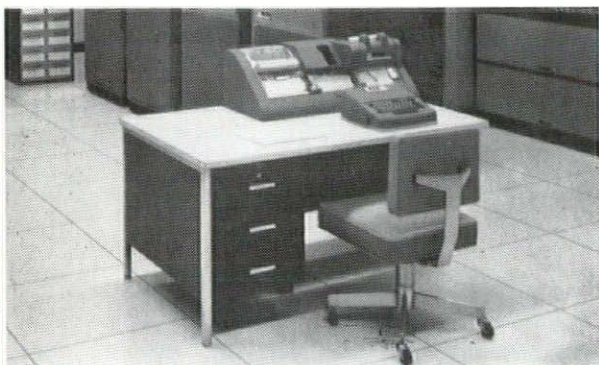

Exclusive distributors for **DATA CASE** and **WEBER FLOORING**

Consultation Planning Design Layout

For your inspection we offer this Computer Package, consisting of a key punch console, chair and raised floor. This marvelous floor allows you to run all computer, air conditioning and humidifier cables under the floor, giving a clean, spacious appearance to your working area. Let us tell you more about how this computer package can increase efficiency as well as enhance your surroundings.

* By the way, we also have all types of card and tape files and storage equipment for all computer accessories.

Architects use our design consultation services for:
Science Labs / Offices / Artrooms / Dormitories /
Libraries / Auditorium Seating / Home Economics
Labs / Gymnasiums

UNIVERSITY BOOK STORE ALLIED SUPPLY CO.

2122 Central, SE
Phone 243-1776
Albuquerque, N. M.

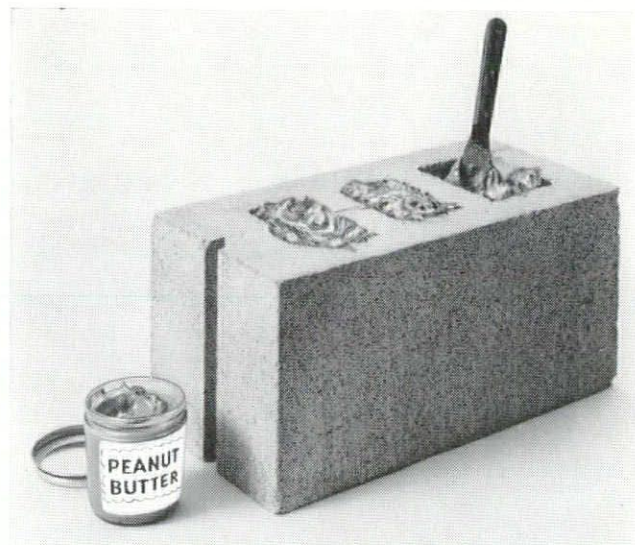

Anything in the wall is better than nothing at all

Now read about the masonry insulation that often doubles insulating value and fire ratings

Zonolite® Masonry Fill Insulation was developed specifically for concrete block or brick cavity walls.

By doubling their insulating value, it keeps the occupants much more comfortable and cuts heating and air conditioning bills as well.

Fire ratings can double, too. An 8" light-weight block wall rated at two hours gets a four-hour rating when insulated with Zonolite Masonry Fill. Particularly important in party walls, elevator shafts and stairwell walls.

In addition, Zonolite Masonry Fill cuts sound transmission.

All for as little as 10¢ per sq. ft., *installed*.

There is simply no other way to build a masonry wall that blocks thermal and sound transmission so well, increases fire safety so much, and does it at such low cost.

For complete information, mail the coupon.

GRACE

Southwest Vermiculite Co.
5119 Edith Blvd. N.W. Albuquerque, N. M.
87107 NM-11

Gentlemen: Much as I like peanut butter, it doesn't seem to do much more for a wall other than insulate it better than air. Please send me Zonolite Masonry Fill Insulation folder which contains complete technical data and specifications.

NAME _____

TITLE _____

FIRM _____

ADDRESS _____

CITY _____ STATE _____ ZIP _____

Hon. David F. Cargo, Governor
Office of the Governor
Santa Fe, New Mexico

Dear Governor Cargo:

An article in the February 22, 1968 New Mexican, in reference to the proposed State Police Academy to be built in Santa Fe, reported Chief Joe Black as stating that: "... five architectural firms, three of them based in Santa Fe, have submitted preliminary sketches and plans for the complex ... on speculation, at no cost to the taxpayers."

To the best of our knowledge, Chief Black's remarks were accurately reported. However, the Chief's words gave the impression that free architectural services were being rendered. The Santa Fe Chapter of the American Institute of Architects was upset by the implications of the article. Architects cannot afford to do free preliminary work. Competent work requires adequate pay, and competent architectural services are not expensive. If preliminary work is required, it should be paid for, regardless of whether the contract drawings are made by the same architect.

The Santa Fe Chapter of the A.I.A. would like to be assured that those in control of public funds, who are charged with procuring architectural services, are not permitted to request or use free services. Free services, and (less directly) the request for, and expectation of them, are detrimental to: first, the taxpayers, who cannot be assured of competently designed and constructed facilities under such a system; second, the government, which can look forward to extra charges for bringing facilities up to standard and to possible criticism for pressure tactics; and third, the architects, whom we believe are entitled to make a living, and who have pride in their profession and want to do competent work. No party to a building program can afford free architectural services.

We feel that thru your office, you can make it clear to all state agencies that such procedures, unfortunately not uncommon, are unfair, uneconomical, and detrimental to all concerned. We earnestly ask that you do so.

Santa Fe Chapter, A.I.A.

by Richard S. Clark, A.I.A., President

An Open Letter to Governor David F. Cargo

-Re: Free Sketches

AWARD OF MERIT

3 Albuquerque buildings win awards
in the Western Mountain Region,
A. I. A. Honor awards program 1968

Golf Clubhouse for the University of New Mexico

ARCHITECT:

John Reed

OWNER:

The University of New Mexico

CONTRACTOR:

Weaver Construction Company

JURY COMMENT: A strong roof line unites two diverse activities in a practical manner. The building is sympathetic to the site and takes advantage of a seemingly interesting view.

Jerry Soff—Photographer

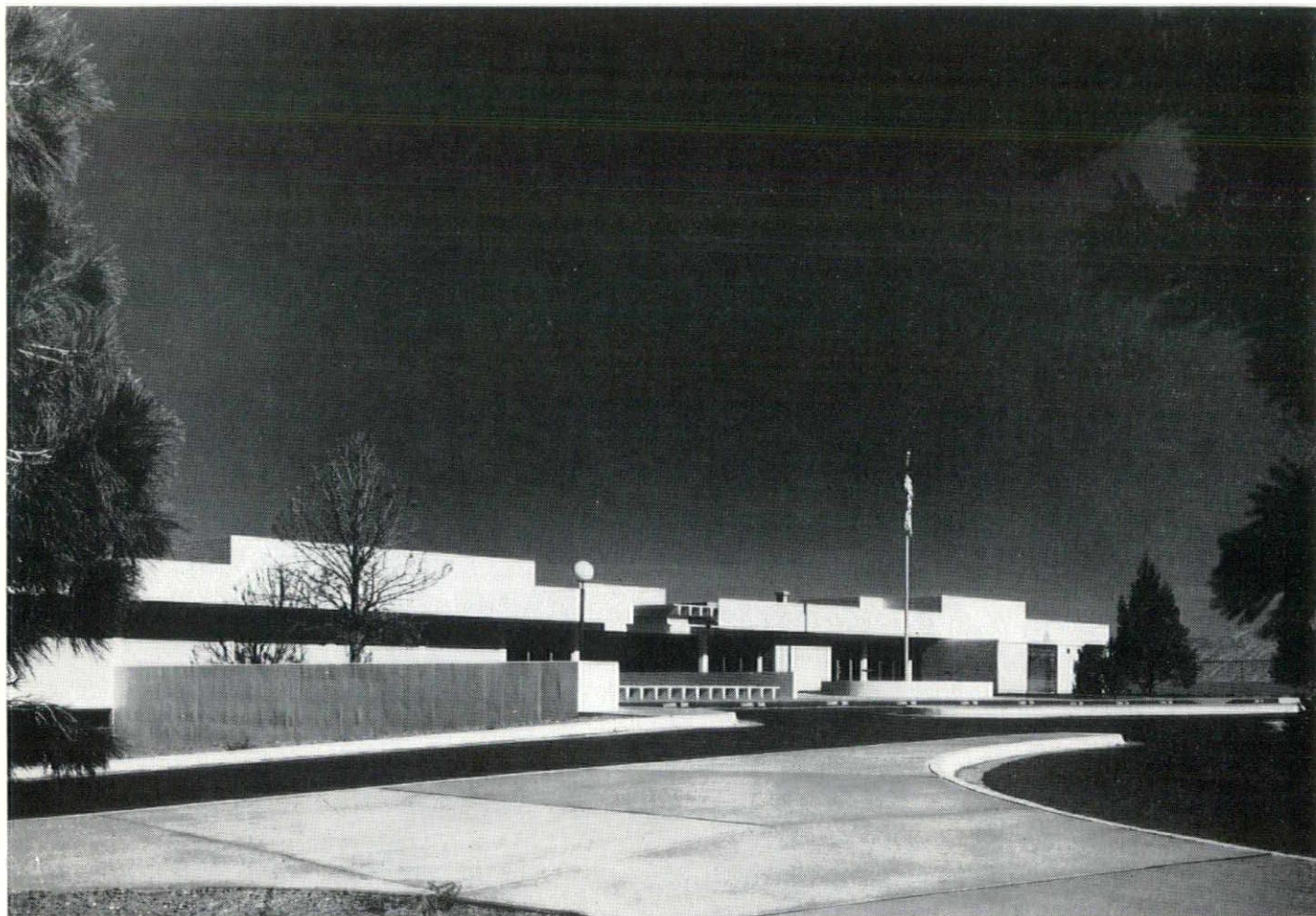

AWARD OF MERIT

Office Building —
2001 Carlisle N.E.,
Albuquerque, N. M.

ARCHITECT:
Joe Boehning
OWNER:
James R. Williams
CONTRACTOR:
R. M. Swain & Son, Inc.
LANDSCAPE:
Taro's Gardens

JURY COMMENT: An addition to an existing building sensitively detailed in a wood vocabulary. A series of court spaces unites the new form with the existing.

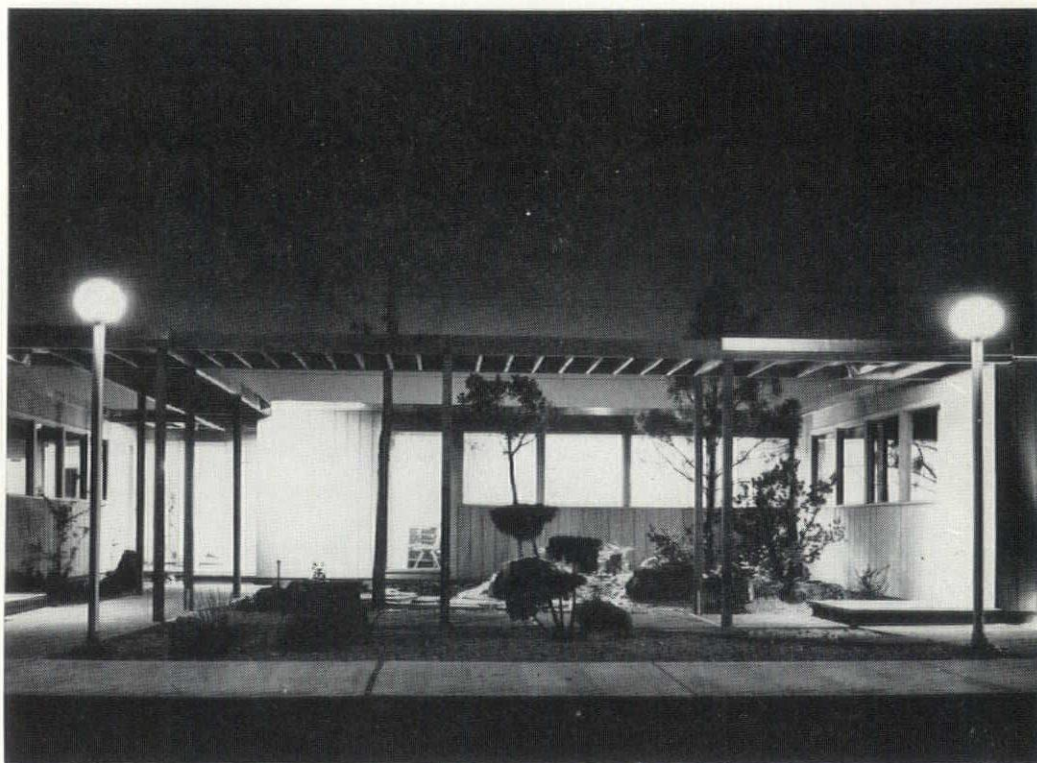
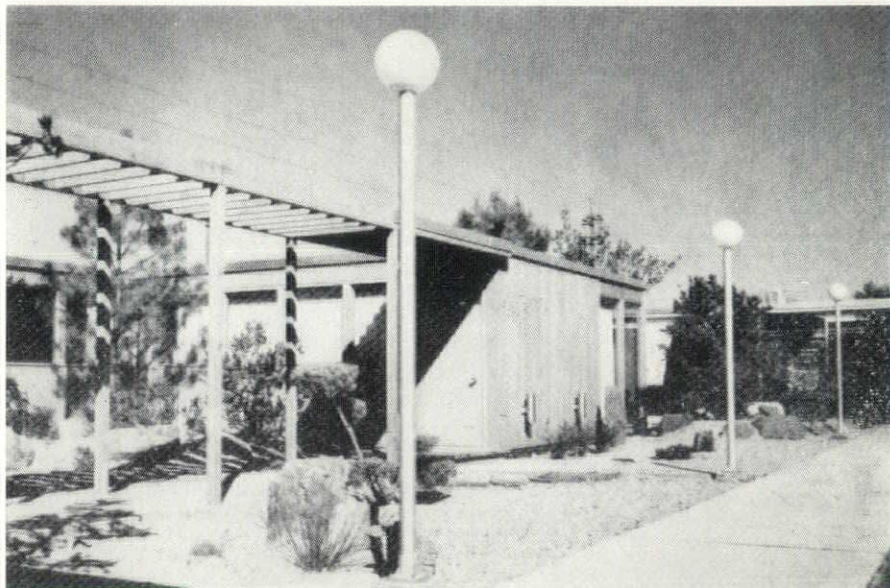

Roofing and Sheetmetal Contractors



Corporation of Albuquerque

711 WHEELER AVE. S.E.

TEL. 243-3788

ALBUQUERQUE, NEW MEXICO 87103

OUR 32ND YEAR CLIMATE DESIGNING
PAINT FOR THE SOUTHWEST

HANLEY'S *and the*

COLOR
GUILD
ASSOCIATES



ARCHITECTURAL PAINTS
FOR BEAUTY AND
PROTECTION

TECHNICAL COATINGS FOR
PROTECTION — FUNCTION
AND BEAUTY.

SUNFOE
AMBASSADOR



HANLEY PAINT MFG. CO., INC.

EL PASO, TEXAS
PH. 532-6921
PH. 755-9821

LAS CRUCES
NEW MEXICO
PH. 523-1222

ALBUQUERQUE
NEW MEXICO
PH. 265-1524

THE HORSELESS CARRIAGE TRADE

is carpeting showroom floors for the most practical reason: carpet helps sell cars! Dealers have found that Lees all-new, wide-width BOLD VENTURE adds savings in new showroom construction and future maintenance. Carpeting also provides no-slip safety and increased employee morale while enhancing the appearance of the cars to the prospective buyer. Need we even mention the acoustical advantages? We would be glad to boast many more qualities of this new Lees carpet, complete with technical data and architectural specifications . . . write, or call 242-1212.

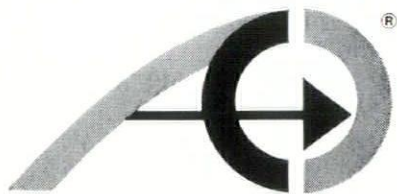

**ARCHITECTURAL
CARPET
CONSULTANTS**

1615 UNIVERSITY N.E.
ALBUQUERQUE, NEW MEXICO 87106
TELEPHONE (505) 242-1212

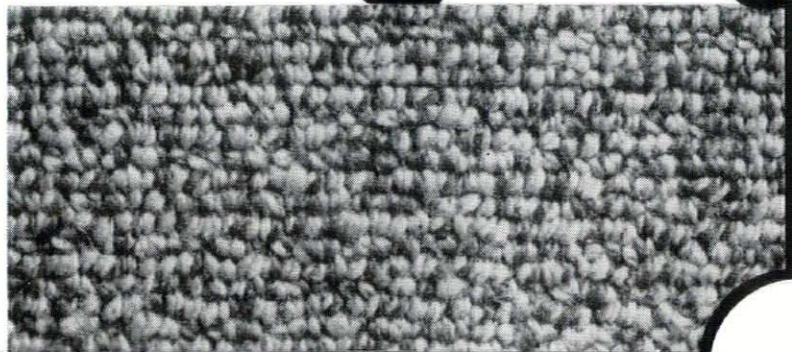
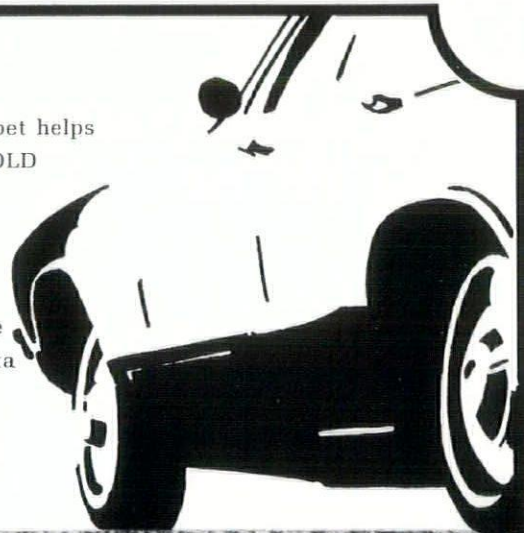



Dick Kent—Photographer

AWARD OF MERIT

Feline Exhibit, Rio Grande Zoological Park

ARCHITECT:

Pacheco and Graham, Architects
Albuquerque, New Mexico
Channell Graham, AIA, Partner in
charge of project.

OWNER:

City of Albuquerque
Mr. Peter V. Domenici, Chairman
City Commission
Mr. Robert L. Burgan, Director
Parks and Recreation Department

CONTRACTOR:

Bradbury and Stamm
Constructiton Co.
Albuquerque, New Mexico

CONSULTANTS:

Charles Faust, Designer San Diego
Zoo, Consultant
Howard Cottrell,
Structural Engineer
Claude Lyon, Mechanical Engineer
Donald Fowler, Electrical Engineer
Dr. Frank Hibben, Chairman
Zoo Advisory Board

JURY COMMENT: The solution skillfully separates keeper traffic from visitor, and displays a playful and functional sequence of exhibits for the observer. The site allows for future growth around an interesting space. The petroglyphs, inspired by an earlier culture are appropriate and stimulating.

COMMERCIAL CARPET

IN
NYLON
•
ACRYLIC
•
MOD-
ACRYLIC

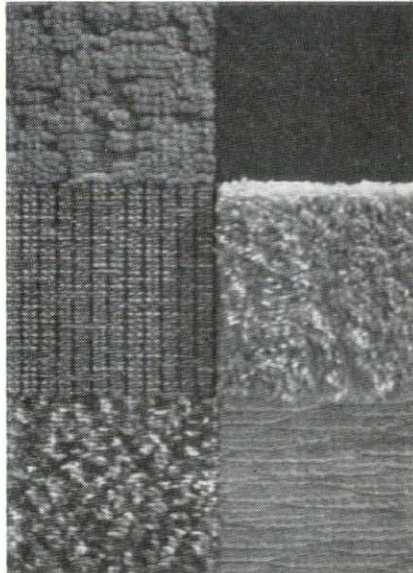

Carpets specifically designed and constructed for ultimate traffic use in commercial buildings, schools, hospitals, offices, etc. Samples and quotations on request.



PHONE 344-2317
312 INDUSTRIAL, N. E. P. O. BOX 1963
ALBUQUERQUE, NEW MEXICO 87103

ECONOMICAL EXPOSED AGGREGATE

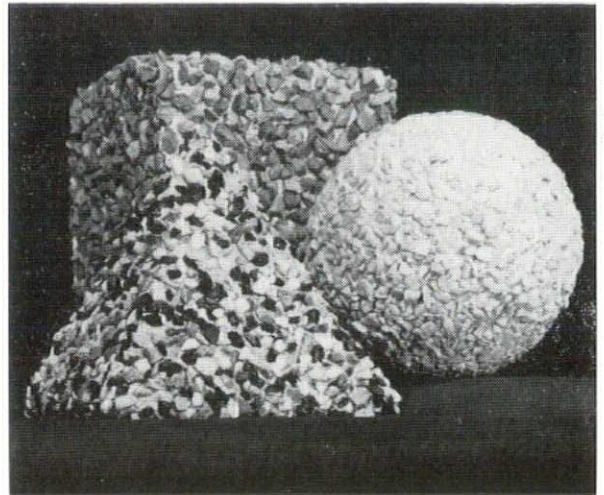

THE DEPTH AND DIMENSION YOU WANT IN ARCHITECTURAL DESIGN IS ASSURED THROUGH EPOXY APPLIED EXPOSED AGGREGATE.

- WIDE CHOICE OF COLOR & AGGREGATE
- COMPLETE SURFACE FLEXIBILITY
- JOB TIME CUT TO MINIMUM
- LOW COST — LOW MAINTENANCE

INVESTIGATE THIS ATTRACTIVE NEW
EXTERIOR WALL TREATMENT

**NEW MEXICO
MARBLE AND TILE CO.**
414 Second St., S. W. Albuquerque, N. M.
P. O. Box 834 • Phone 243-5541

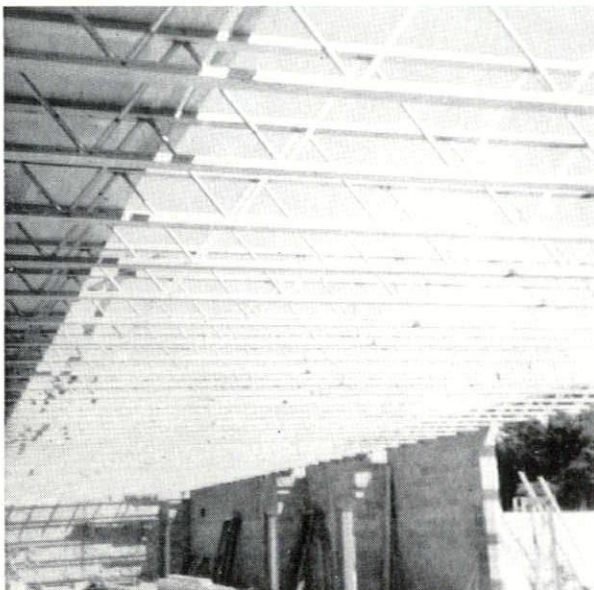

"We have found TRUS JOIST to have many advantages over conventional joist in that they are lightweight and easy to handle; they can be easily anchored."

We have similar statements from others in the building industry, but this is Mr. Charles W. Sanford, President, Santa Rosa Lumber Company, Inc., talking. He goes on to say . . .

"The bridging is easy to install and is furnished with the TRUS JOIST, and we find that we save a great deal of time when installing sheathing on these joists because of the width of the support surface and the fact the sheathing nails directly to the TRUS JOIST."

We couldn't put it better ourselves.

Building:
Vaughn High School
& Shop Buildings

Architect: Kruger,
Lake & Henderson



George B. McGill
1113 Pennsylvania, Northeast
Albuquerque 505/256-2058

New Mexico Architecture editor, John P. Conron, a member of the American Institute of Interior Designers, as well as the American Institute of Architects, presented the following remarks at the Central States Region, A. I. A. meeting in Missouri last October.

**LADIES AND GENTLEMEN OF THE
AMERICAN INSTITUTE OF ARCHITECTS:
WE INVITE YOU TO TAKE A NEW LOOK
AT THE AMERICAN INSTITUTE
OF INTERIOR DESIGNERS.**

Since its founding in 1931, the organization has expanded from a handful of people into an internationally recognized body of over 4,000 members. These members are grouped in chartered chapters, covering all 50 states and including members in Canada, Mexico, Puerto Rico, and the Virgin Islands. The AID also has members in Argentina, Australia, Bermuda, Denmark, England, France, Hong Kong, India, Italy, Japan, Lebanon, Malaya, New Zealand, the Philippine Islands, Spain, Sweden, Switzerland, and Thailand.

The initials A. I. D., which recall the original name, the American Institute of Decorators, are still used to designate membership but the present name, the American Institute of Interior Designers, begins to indicate the broadened scope of the organization.

During the last two and a half years an internal revolution has occurred. Under the presidency of James Merrick Smith, FAID, a new vitality can be felt throughout the national organization and all of the 41 chapters.

Today, the aims and purposes of AID are being constantly adjusted to embrace all of the essentials in the expanding concepts of environmental planning and design.

A few short years ago the various chapters held cocktail parties and "decorated" historic houses. Today, instead of remaining aloof from the changing events, chapters and individual members are becoming involved in their communities. Historic preservation is replacing historic decoration; appropriateness of materials is replacing correctness of style. Color "trends" are being replaced by color science.

I will briefly list a few of the things that have been happening in the AID:

☐ **ITEM**

Under initial impetus from AID, the many interior design educators have formed the Interior Design Educators Council (I. D. E. C.). Similar in scope to the AIA's Princeton Study, IDEC is tak-

ing the first serious look at the present schools of interior design. It will soon release its projections for future needs. Their recommendations will bring about curriculum changes in most—and perhaps all—of the present schools of interior design. I believe that a much closer curriculum relationship between all of the design disciplines in the universities is of vital importance—perhaps in the form of broadened schools of environmental design.

Even today, the majority of students in interior design schools are different from the student of a few years ago. I had an exciting and somewhat staggering day in Los Angeles last July. In preparation for a panel discussion to take place at the September AID Conference, five students (representing three schools of interior design in the Los Angeles area) and one architectural student from Berkeley were present. We discussed the broadest range of subjects. We discussed what effect the increased leisure time, the advent of the working robot, and the exploding population will have upon the sizes of rooms, and what forms these new living spaces might take. What happens to the form and shape of furniture when wood is no longer available in the present quantities? (We already begin to see some exciting furniture designs being produced in fiberglass, plexiglass, lucite, and paper.) We talked of social needs and the computer. To these students, and to the new face of involved professionalism in AID — IT'S A WHOLE NEW BALL GAME!

☐ **ITEM**

The AID has undertaken a voluntary accreditation program. Its purpose is to raise the professional standards of the members and to improve the *practice* of interior design. Written examinations, and subsequent personal interviews, will be given the present members of AID. The examinations have been prepared by the Psychological Corporation (a specialist in the examination field.) The first group of volunteers will be tested this winter. The proven examinations will soon become a requirement for all new members.

Because no registration laws now exist, this accreditation program will be another way to demonstrate to you the architects *and* to the public the professional potential of the interior designers.

☐ **ITEM**

For 25 years, AID has sponsored the International Design Awards presentations each January at the Chicago Furniture Market.

A totally new format was put into effect last January. As a result — 36 products of outstanding *contemporary design* received recognition by the institute.

☐ **ITEM**

A new awards program was begun this year. At the 37th Annual Conference of AID, held in Los

KEYSON HAS THE COATING

The entire exterior and interior of this attractive new building were coated with Keycrete Cementitious Permanent finish. Applied directly to concrete block, poured concrete or panels Keycrete eliminates rubbing and finishing, gives color choice and appreciable savings.

KEYSON APPLIED COATINGS, Inc.

502 General Patch, S.E., Phone 298-7597

ALBUQUERQUE, NEW MEXICO 87112

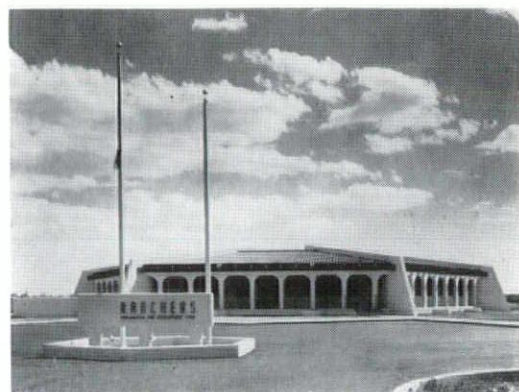

RANCHERS EXPLORATION & DEVELOPMENT CORP. ALBUQUERQUE, N. M.

ARCHITECT — JOHN REED

CONTRACTOR — ROY BROOKS

WOOD is WARM and WONDERFUL!

MEMBERSHIP:

BALDRIDGE HOME SUPPLY CENTER
GIBSON LUMBER CO.
HOME BUILDERS SUPPLY CO.
BOSQUE FARMS LUMBER CO.

AMERICAN BUILDERS SUPPLY CORP.
SANDIA LUMBER CO.
APACHE LUMBER CO., INC.
GEORGIA - PACIFIC CORP.

U. S. PLYWOOD CORP.
DUKE CITY LUMBER CO.
NEW MEXICO TIMBER INC.

These are the experts on wood and wood products to contact for information and consultation . . . members of



LUMBER MERCHANDISERS ASSOCIATION

ALBUQUERQUE, NEW MEXICO

Construction Problems Solved

WITH UNIFRAME CONCRETE BUILDINGS

UNIFRAME CONSTRUCTION IS IDEALLY SUITED FOR BUILDINGS NEEDED BY MANUFACTURERS, BUSINESSMEN AND RANCHERS, FOR FACTORIES, STORES AND WAREHOUSES WITH SINGLE SPANS UP TO 52 FEET.

- UNOBSTRUCTED INTERIOR
- MAXIMUM FIRE SAFETY
- STRUCTURAL STRENGTH
- WIDE SIZE RANGE
- UNMATCHED DURABILITY
- CUSTOM BUILT APPEARANCE
- MINIMUM MAINTENANCE
- WALL HEIGHTS UP TO 16 FEET

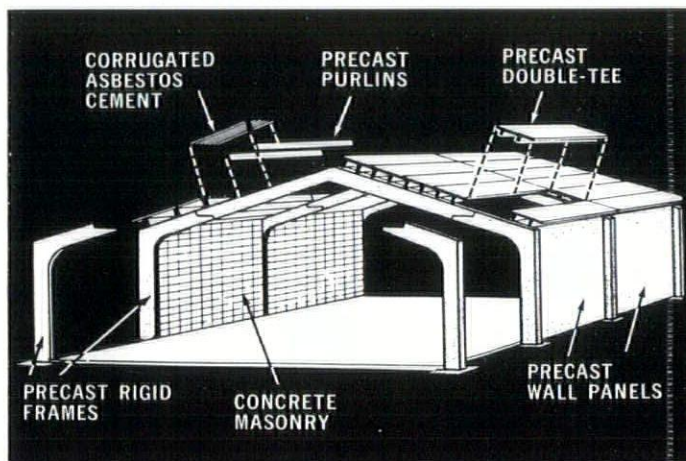

PRICED COMPETITIVELY WITH THE MOST ECONOMICAL BUILDINGS AVAILABLE

EDGAR D. OTTO & SON INC.

243-6721

2700 2nd St. S.W. Albuquerque, New Mexico 87103

Angeles, four outstanding and distinguished completed interior design projects received the first AID Honor Awards.

□ ITEM

Throughout the 41 chapters and the 12 regions a new vitality is evident.

- 1) The *Western Mountain Region*, AIA and the *Rocky Mountain Region*, AID held the first joint regional level conference in Santa Fe, N. M., in October 1966.
- 2) The *Illinois Chapter* sponsored a two-day conference last May entitled "Pro-Com." The list of 10 speakers included Dr. Edward Hall, author of the *Silent Language* and the *Hidden Dimension*, Garrett Eckbo, FASLA, and Dr. William E. Henry, Professor of Psychology and Human Development, University of Chicago.
- 3) The *New York Chapter* sponsored a one-day seminar in April. Its list of speakers included John Johansen, AIA, Brock Arms, AIA/AID, Warren Platner, AIA and Jan Rowan, editor of "Progressive Architecture."
- 4) The *Florida Chapter* has begun a research center for the mentally retarded.
- 5) The *Colorado Chapter* has joined with the *Colorado Chapter AIA* in an effort to establish a college of environmental design from the present Architectural Department at the University of Colorado.
- 6) The *Nebraska Chapter* has been deeply involved in an important restoration of a fine Victorian hotel in Lincoln, Nebraska.
- 7) The *Arizona North Chapter* has involved itself with the interiors of a Home for Retarded Children. They have dealt with the problems of bedridden children, and the need for cheerful surroundings and visual motion.

In our own Rocky Mountain region, the presidents, or their appointed representatives, of the American Institute of Architects, the American Institute of Interior Designers, and the American Society of Landscape Architects met in Denver on Monday, October 14th. Brought together under the sponsorship of the Arts and Humanities Council of the Federation of Rocky Mountain States, the three design organizations will lay the groundwork for a joint design-team approach to the not yet built town of Bell Creek, Montana.

(The Federation of Rocky Mountain States was founded a few years ago after a meeting of the governors of the eight mountain states. These governors are members of the Board of Directors. The particular Bell Creek project is only one of its diverse development interests.)

So—this is just a sampling of the activities and involvements of the *NEW* American Institute of Interior Designers. After all we are a small outfit compared to AIA—4,000 members versus some 20,000 members. And the "revolution" within the AID organization is only in the first quarter of its third year. (The AIA's own internal "revolution" began some 15 or 20 years ago.)

What I want to convey to you, ladies and gentlemen, is that AID is ready, willing *and able* to contribute as a meaningful and *vital* partner in the search for a better tomorrow. The interior designer, the behavioral scientist, the architect, the lawyer, the economist, and the planner are all needed to do the job of restructuring our visual, living and working environment into something that will not have to be burned by rioters to prove the failures of our un-partnered past.

"On the winds of change is heard the cry — the AID is dead — long live the AID!"

—John P. Conron, AIA/AID

ALBUQUERQUE TESTING LABORATORY

Sub-soil Investigations
For Structural and Dam Foundations

**Two Drills and Crews now
available for Prompt Service**

Laboratory Analysis and
Evaluation of Construction Materials

**All work done under the supervision
of Registered Professional Engineers**

532 Jefferson St., N.E. — P. O. Box 4101
Phone AL 5-8916 Albuquerque
Phone AL 5-1322 New Mexico

A Subscription to New Mexico Architecture

is a fine Christmas gift,

and it is only

\$2.50 per year

Send your check now
to

N.M.A. Box 18
University Station
Albuquerque, N. M. 87106



KINNEY BRICK COMPANY INC.

Manufacturers of:

- Common Brick
- Patio Brick
- Face Brick
- Roman Brick
- Norman Brick
- "SCR" Brick

Distributors for:

- Summit Brick Co.
- Acme Brick Co.
- Major Brick Co.
- Eureka Brick Co.
- Texas Clay Products
- • • • •

Samples and information upon request

Visit Our Office & Showrooms at Plant

5 miles South just off of Second Street

ALBUQUERQUE, NEW MEXICO

Phone 877-4550

P. O. Box 1804, 87103



SOUTHWESTERN ELECTRIC SHOP, INC.

Electrical Contractors

• • • • •

ARVILLE SULLINS
Manager

914 N. Linam

Hobbs, New Mexico

393-3343

88240

new mexico architecture nma

Published bi-monthly, by the New Mexico Society of Architects American Institute of Architects, a non-profit organization, 1030 San Pedro Drive, N.E. Suite 27, Albuquerque, N. M. 87110

Editorial Correspondence: All correspondence should be addressed to John P. Conron, P. O. Box 935, Santa Fe, New Mexico 87501.

Editorial Policy: Opinions expressed in all signed articles are those of the author and do not necessarily represent the official position of the New Mexico Society of Architects, A.I.A.

No responsibility will be assumed by the editor or publishing organization for unsolicited contributions. Return postage should accompany all unsolicited manuscripts.

Subscriptions: Write Circulation N.M.A., P. O. Box 18, University Station, Albuquerque, New Mexico 87106. Single copy 50c. Yearly subscription \$2.50. Second class postage paid at Roswell, New Mexico.

Change of address: Notifications should be sent to N.M.A., Box 18, University Station, Albuquerque, N. M. 87106 at least 45 days prior to effective date. Please send both old and new addresses.

Advertising: Requests for rates and information relating to advertising should be addressed to W. M. Brittelle, Sr., 1030 San Pedro Drive, N. E. Suite 27, Albuquerque, N. M. 87110, or Rob't G. Mallory, 115 Amherst Dr. S. E. 87106.

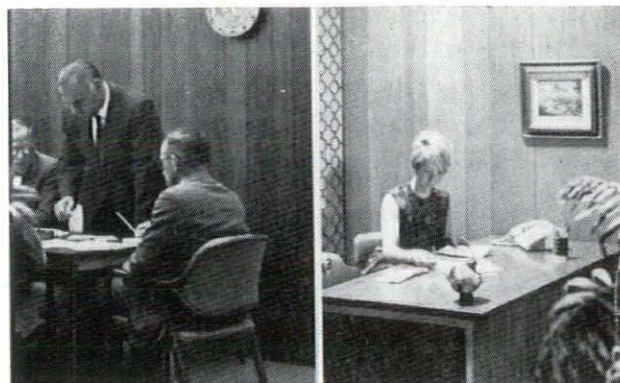

Weyerhaeuser 7/16 CRAFTWALL prefinished architectural paneling is unmistakable. The genuine hard wood beauty costs no more than premium 1/4" paneling. Available in lengths up to 16' CRAFTWALL paneling carries a written lifetime guarantee.



SPECIFY CRAFTWALL

Weyerhaeuser Architectural Specialty Dealer

ALBUQUERQUE

1881

Lumber COMPANY

1968

3825 Edith, N.E.

Phone 345-2511

INDEX TO FIRMS

Cooperating in the public relation program of the NMA magazine, making possible its publication and the page upon which their message may be found.

Albuquerque Gravel Products	4
Albuquerque Lumber Co.	18
Albuquerque Testing Laboratory	17
Architectural Carpet Consultants	12
Atlas Building Products Co.	6
Builders Block & Stone Co., Inc.	7
Crego Block Co., Inc.	2
Design Interiors	4
Featherlite Tile Company	4
Frontier Roofing Co.	12
Hanley Paint Mfg. Co. Inc.	12
Hydro Conduit Corp.	20
Keyson Applied Coating, Inc.	16
Kinney Brick Company, Inc.	18
Lath and Plaster Supply Co.	5
Lumber Merchandisers Association	16
McGill, George B.	14
New Mexico Marble and Tile Co.	14
New Mexico Pipe Trades	4
Otto, Edgar D. & Sons, Inc.	16
Prestressed Concrete Products, Inc.	5
Southern Union Gas Company	5
Southwest Electric Shop, Inc.	18
Southwest Vermiculite Co.	8
Stryco Sales, Inc.	14
University Book Store	8
Wellborn Paint Mfg. Co.	19
Whiting Co., Inc., Donald G.	6

how would you finish this concrete?

STOP RUBBING CONCRETE!

finish and waterproof at 1/2 the cost with THORO SYSTEM PRODUCTS

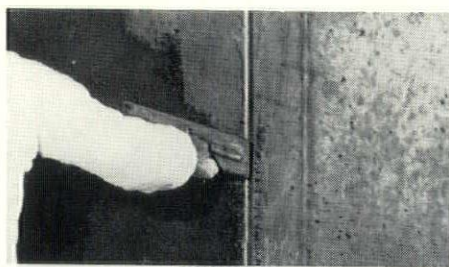
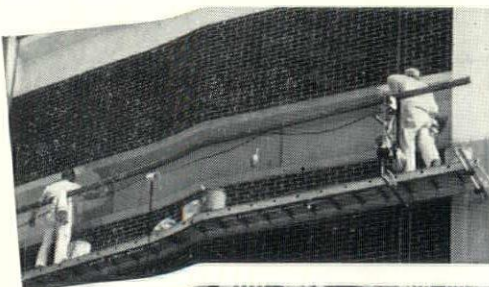

BEFORE

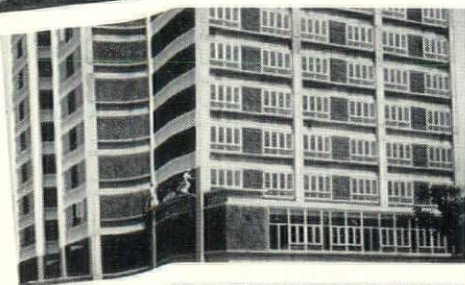

AFTER

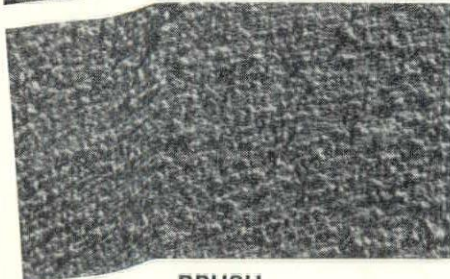
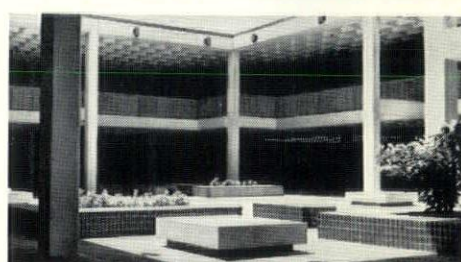

BRUSH

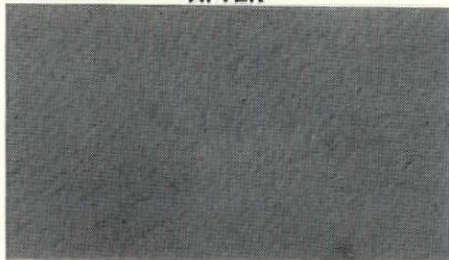

TROWEL & FLOAT

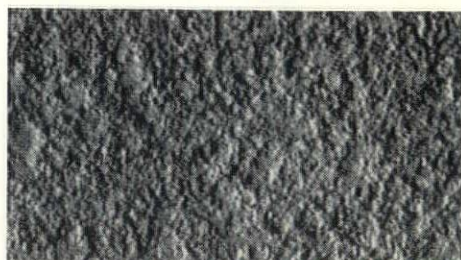

SPRAY & FLOAT, & SPRAY

Two brush coats of THOROSEAL were applied over poured concrete walls to completely fill and seal all voids, making the surface attractive, thoroughly waterproofed, finished economically—no rubbing necessary. And, to secure a firm bond, Acryl 60 was added to the mixing water (1 part to 3 parts water) for extra strength, a lifetime of wear.

Trowel application of THOROSEAL PLASTER MIX-PLUS-ACRYL 60 was applied to precast concrete surfaces filling all voids. After the coating had set, workmen followed with a sponge and uniformly floated the surface to an even texture, waterproofing and economically finishing a modern university building.

8,000 sq. yds. of concrete were completely waterproofed with THOROSEAL PLASTER MIX in this Texas High School building. It was applied by spray, floated and then re-sprayed to insure a durable, uniform texture which contrasted to rough, exposed aggregate panels. Acryl 60 was added to mix (1 to 3 parts water) to increase the strength of the bond.

• Write for Circular #95 and specification guide #17.

DISTRIBUTED IN NEW MEXICO EXCLUSIVELY BY

PAINT MANUFACTURING COMPANY

2714 4TH STREET N.W. • PHONE 344-3558

ALBUQUERQUE, NEW MEXICO



Postmaster: Address Correction Requested
Forwarding and Return Postage Guaranteed

New Mexico Architecture • Box 18, University Station • Albuquerque, New Mexico

Robert E. Koehler, Editor
AIA Journal
1735 New York Avenue, NW
Washington, D. C. 20006

AIA JOURNAL
RECEIVED
NOV 26 1968
EDITORIAL

Bulk Rate
U. S. Postage
PAID
Roswell, N. M.
Permit No. 47

YOU CAN BANK ON PRESTRESSED CONCRETE



ARCHITECT — LOUIS G. HESSELDEN
CONTRACTOR — EDWIN F. CILLESSEN



WHEN REALLY PERMANENT CONSTRUCTION IS
YOUR GOAL SPECIFY PRESTRESSED CONCRETE
AS IN THE SINGLE TEE ROOF SYSTEM AND FAS-
CIA PANELS ON THE NEW FIRST NATIONAL
BANK SAN MATEO BRANCH AT ALBUQUERQUE.



HYDRO CONDUIT CORPORATION

2800 SECOND ST., SW • ALBUQUERQUE, NEW MEXICO 87103