

New Hampshire ARCHITECT

JULY

1955

Library

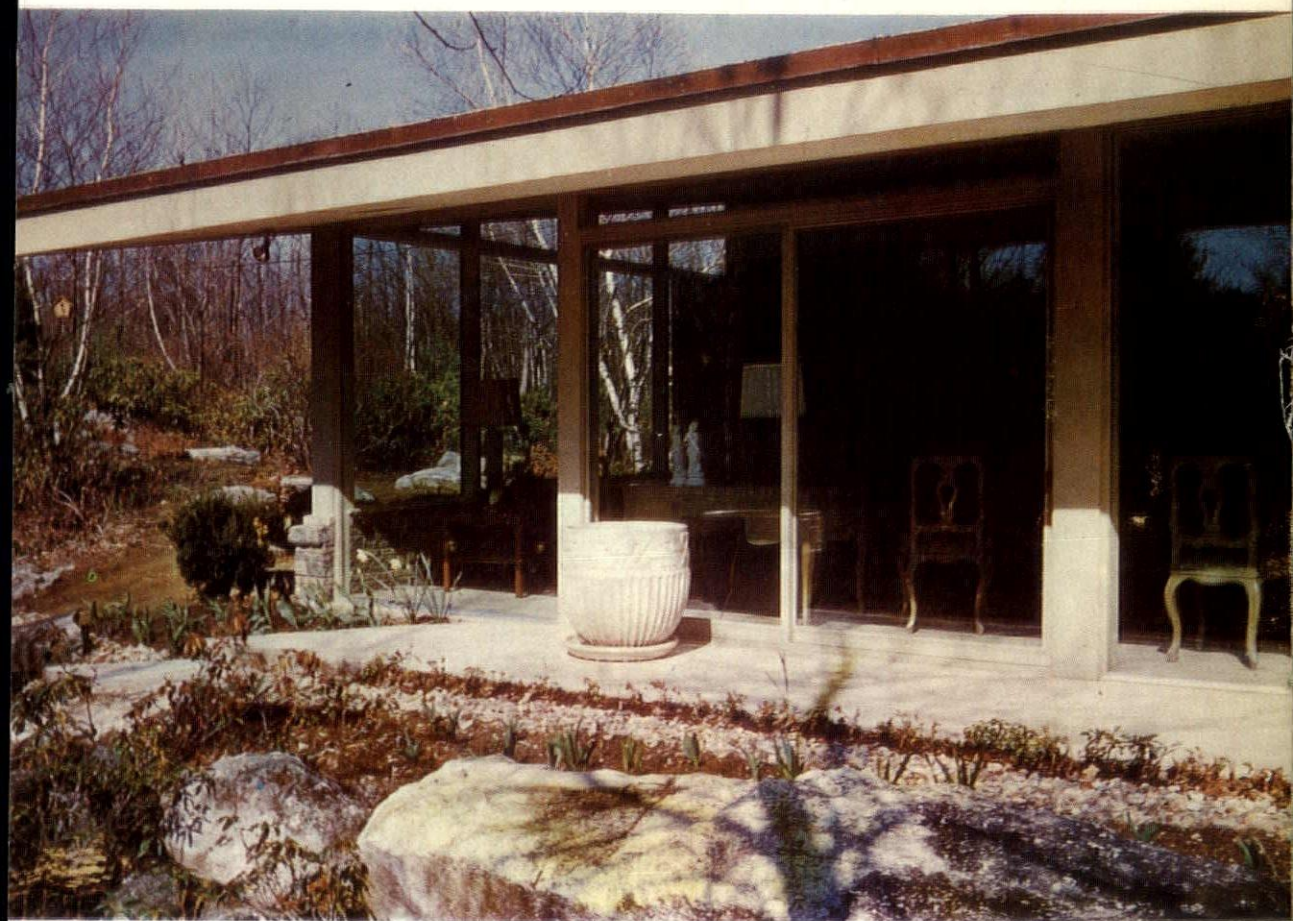

OFFICIAL PUBLICATION

New Hampshire Chapter of the American Institute of Architects



20¢ COPY
\$2.00-YEAR

AIR CONDITIONING
Residential - Commercial - Industrial

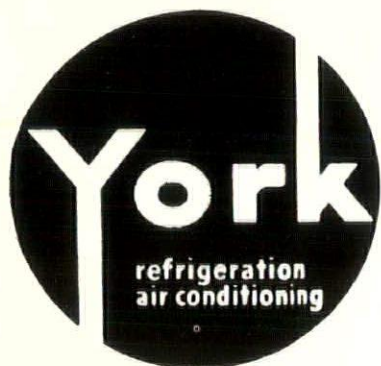

Year-Round or Summer

Engineering Assistance Available For Your
Air Conditioning Problems

NEW HAMPSHIRE YORK CO.
254 Lincoln St. Manchester, N. H.

MANCHESTER SUPPLY COMPANY

Railroad Square
MANCHESTER, N. H.



Established 1890

Joseph W. Epply, Pres.
Wm. Hayes, Treas.

**Pioneer Wholesalers
of
Plumbing and Heating
Supplies**

**Concrete Blocks
Cinder Blocks
Bricks - All Kinds
WEL-BILT Overhead
Operating Doors
Masonry Supplies**

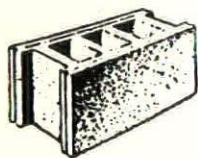

**CORRIVEAU-ROUTHIER
CEMENT BLOCK CO.**

266 Clay Street Manchester, N. H.
Dial 3-5293

NEW ENGLAND INSULATION CO.
Contractors - Distributors

ASBESTOS MAGNESIA FIBERGLASS
KAYLO and CORK PIPE COVERINGS
ASBESTOS MILLBOARD & PAPER

Tel. Highlands 5-7800
839-845 Albany St. Boston 19, Mass.
ARTHUR E. SWANSON, Manager



OFFICERS

President

NORMAN P. RANDLETT, Laconia

Vice-President

JOHN D. BETLEY, Manchester

Secretary

WALTER THOMAS WILLIAMS
Rochester

Treasurer

ROBERT SNODGRASS, Nashua

DIRECTORS

ARCHER HUDSON, Hanover

ALEXANDER MAJESKI, Bedford

MITCHELL P. DIRSA, Manchester

EDITOR

ALEXANDER MAJESKI, R. A.
Palomino Lane
Manchester, N. H.

PUBLISHER

LAWRENCE J. MOYNIHAN
P. O. Box 291
Concord, N. H.

New Hampshire Architect is published monthly at 181 North Main Street, Concord, N. H., under the direction of the president and board of directors of the New Hampshire Chapter, American Institute of Architects, to promote the objectives and public relations of the chapter. Advertising rates furnished upon request.

New Hampshire ARCHITECT

VOL. 6

JULY, 1955

NO. 12

TABLE OF CONTENTS

The President's Message	4
N. H. Construction Awards at New High	5
Masonry Industry Launches Program	6-7-9
A. I. A. Releases Film Report	8
Residence of Mr. and Mrs. Dante Donati	10 through 20

OUR COVER

Donati Residence at Bedford

—All Photos by K. Daugela,
Bedford, N. H.

The President's Message

The history of the New Hampshire Chapter of the American Institute of Architects does not coincide, even approximately, with the period which has passed since the discovery of the "Great Stone Face" in Franconia Notch which is being celebrated this summer with much publicity, including a special stamp issue and a visit by the President of the United States.

Architectural practice at the time of the white man's discovery in Franconia was conducted much differently than today, though many of the buildings constructed during that period have continued to delight succeeding generations.

To go back only twenty years here in New Hampshire, the relation of the architect to the public and his value differed much from the situation today. Younger practitioners have, usually, only the task of promoting their own individual capabilities, which, in itself, is no mean problem. But two decades ago in this state, an architect had not only his own services to present, but more often than not, it was necessary to convince a prospective client that architectural services themselves were necessary and therefore worth paying for.

Happily, the missionary period is practically ended for which a great deal of credit belongs to the former New Hampshire Society of Architects which was succeeded by the present New Hampshire Chapter of the American Institute of Architects.

This evolution in public relations can, I think, be considered a result of cooperation, whether it began consciously or not. The necessarily constant promotion of the value of architectural services eventually bore fruit. In addition, again consciously or not, it has brought the architects of the state into the close and harmonious relations with each other which are one of the satisfactions of practice.

A handwritten signature in dark ink, reading "Herman R. Fawcett". The signature is written in a cursive style with a horizontal line at the end.

New Hampshire Construction Awards Hit New High

BOSTON—New Hampshire had the highest May total of contract awards for future construction on record for that period of any year and was 44 per cent ahead of May 1954, according to Dodge Reports totals. The first five months figure, announced by James A. Harding, district manager of F. W. Dodge Corporation, was 32 per cent below the like period of last year. The May total was 11 per cent below April 1955.

The five-month 1955 total was \$34,638,000. May was \$7,927,000.

Individual five-month 1955 totals compared with the like 1954 period were: nonresidential, up 59 per cent at \$16,642,000; residential, up 54 per cent at \$10,455,000; heavy engineering, down 77 per cent at \$7,541,000.

May awards were: nonresidential, up 44 per cent over May 1954 but down 37 per

cent from April 1955 at \$2,285,000; residential, up 195 per cent over May 1954 and up 3 per cent over April 1955 at \$3,547,000; heavy engineering, down 23 per cent from May 1954 but up 14 per cent over April 1955 at \$2,095,000.

You Can't Stand Still!

Nobody stands still. The student who quits studying not only loses his present ability to study, the progressing world passes him. The professional person who fails to keep stride with the advance of his profession slips behind his field of service. The merchant who does not keep step with new trends fails. The artisan who fails to improve his ability loses his standing. The industrialist who ignores modernization succumbs to competition.

Either you move with World Progress or Your World sweeps past you. Status quo is dead language.

STANLEY

Presents

Two Practical Ways to Stop Climbing Stairs in the Home



The Inclinator

ELECTRIC
OILDRALIC
ELEVATORS

DUMBWAITERS



The Elevette

STANLEY ELEVATOR CO. Inc.

444 S. MAIN STREET, NASHUA - Dial Tuxedo 2-9591

Masonry Industry Launches National Training Program For Apprentices

WASHINGTON, D. C.—Anticipating a “major expansion” in masonry construction, government, industry and labor leaders are planning a joint effort to assure a steady flow highly-trained apprentices for brick-laying and stone masonry.

Plans for the program—recommended for adoption on a local level throughout the nation—emerged from a day-long conference held here recently in the offices of the Structural Clay Products Institute.

Host of the meeting was Douglas Whitlock, chairman of the board of directors of SCPI, a national association representing 170 producers of brick, tile and terracotta products.

His guests included executives of the Department of Health, Education and Welfare; U. S. Office of Education; American Vocational Association; National Association of Home Builders; Associated General Contractors of America; U. S. Bureau of Apprenticeship; United States Chamber of Commerce; Brick-layers, Masons and Plasterers International Union of America, AFL, and the Allied Masonry Council.

From the meeting emerged agreement on these points:

1. Increased building in both the residential and commercial fields and signs of an architectural trend toward more “solid and conservative” building design promise a substantial expansion of masonry construction.

2. Contractors and union officials on the local level should visit public school superintendents throughout the nation to urge full school participation in “related instruction” of apprentices in the brick-laying and stone masonry trades.

3. Educators, producers, contractors and labor spokesmen should and will exert maximum efforts in their communities to impress upon intelligent high school youths the “dignity of labor” and the “economic advantages of employment in the building trades.

That far-sighted recruitment and training of craftsmen is “vital” to the “tremendously expanding market” faced by masonry was emphasized by Whitlock.

“To examine just one phase of the situation, consider the situation of our public schools,” Whitlock declared. “Just to take care of the increase in school enrollments, we would have to build seven classrooms every hour, every day, every month and every year until 1960. To do the real job of handling the increase and, at the same time, replacing substandard and obsolete schools, we would have to build nine classrooms an hour—until 1960.”

Whitlock said SCPI and other supporters of the newly-formed Allied Masonry Council—which includes brick, stone and marble producers, mason contractors, and union craftsmen—are developing new school concepts to reduce school building costs without sacrificing quality.

“Building schools just to provide classroom shelter, without considering other educational requirements, community beauty and property values, is no solution at all to the problem,” he said.

Reduction of costs in all types of building is the prime aim of the Allied Masonry Council, Whitlock said. Supporters of the alliance—the first of its type and size in history—includes SCPI, the Indiana Limestone Institute, Building Stone Institute, Marble Institute of America, the Mason Contractors Association of America, and the international union. Although the producers are competitive, all are engaged in the exterior facing of housing, commercial and industrial buildings, schools, churches, hospitals, and institutions of all types.

Through the alliance, the AMC supporters have agreed to exchange research findings on masonry products, details on faster and better work techniques, and successful applications of new methods of packaging and handling materials.

Whitlock declared that these activities

and the unprecedented nature of the co-operative effort "cannot fail to contribute to our aim—to build better buildings of better quality and lower cost."

The suggestion that contractors and union representatives spearhead the effort to increase public school participation in apprenticeship programs was made by Howard Hogan, industrial education consultant in employee-employer relations of the Health, Education and Welfare agency.

Agreement on such an effort was expressed by George Miller, secretary of the Mason Contractors association—which has 2,000 contractor members throughout the nation—and Thomas Murphy, treasurer of the international union, after Hogan told the conferees:

"There is a definite need for labor and management groups to emphasize the dignity of the blue-collar worker and encourage intelligent youths to enter pre-apprentice training in the trades. Unfortunately, too many young men today aim at the professions and, falling short of their goal, find themselves in occupa-

tions for which they were not originally trained. There is a four-to-one better chance for success below the professional level and promising young people should be made aware of it."

Hogan told the conferees that the federal government annually furnishes \$30 million to the public schools for vocational education. Of this, \$8 million is earmarked for industrial and trades education, he said. Through pre-apprentice studies, guidance programs, and supplemental instruction, the schools can provide technical training related to the apprentice's "on-the-job" schooling, he said.

Public schools, through their trade and industrial programs, also may provide post-apprenticeship, "refresher" and upgrading courses for journeymen and supervisors, Hogan said.

Hogan's emphasis on related instruction was seconded by Francis A. Gregory, associate superintendent of District of Columbia schools for vocational education.

(Continued on Page 9)

THE PERFECT TEAM BY MARTIN-SENOUR

Now . . . Paint 2 coats, prime and finish, right around the room in only one day!

"QUICK - SEALER and PRIMER"

No. 2646

Right...it's done with
Nu-Hue Quik-Sealer
Right...it's a primer
and a sealer
Right...

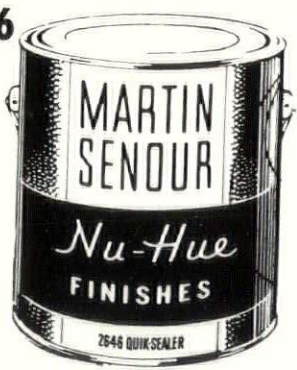

it dries to recoat in only 2 hours

Alkyd Flat Enamel

No. 2600

For walls and woodwork

**Martin-Senour
QUIK-FLAT
Enamel**



Here's big news—an alkyd flat enamel, developed exclusively by Martin-Senour, that is fast drying, gives one-coat coverage, is guaranteed washable and glides on smooth as velvet with brush, spray or roller. Quik-Flat Enamel is available in *any color you want*. Simply tint with Martin-Senour Nu-Hue Liquid Tinting Colors—work right from the Martin-Senour Color Coordinator.

SEAMANS SUPPLY COMPANY - Distributors

Manchester, New Hampshire



Ralph E. Myers

A.I.A. Releases Film Report on Contemporary Architecture

The American Institute of Architects, national organization of the architectural profession, has announced the release of a film report on contemporary architecture in America. **Architecture—U. S. A.** is a sound presentation of 140 color slides showing current architectural trends in homes, schools, offices, factories, churches, and other building types.

The film is the work of Ralph E. Myers, A. I. A., of the firm of Kivett and Myers, Kansas City, Missouri. In collecting photographs for the film, Mr. Myers travelled more than 50,000 miles and ed-

ited more than 10,000 color photographs by some of the nation's top architectural photographers.

Initial impetus was given to the project by a grant from Arnold W. Brunner Scholarship of the New York Chapter, A. I. A. for "advanced study in a spealized field of architectural investigation." As a result of his work on **Architecture—U. S. A.**, Mr. Myers has been awarded a second grant for additional work.

Architecture—U. S. A. has a running time of 26 minutes and may be shown on standard 16 mm. sound movie equipment. It has been planned for presentation before service clubs, school assemblies, women's groups and similar organizations.

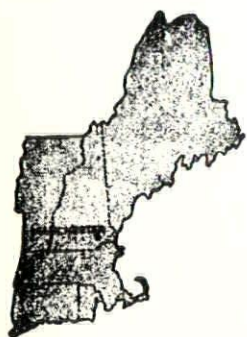

NEW HAMPSHIRE *Supply Company*



Wholesalers and Jobbers

40-48 COMMERCIAL ST.
149 PLEASANT ST.

MANCHESTER, N. H.
CLAREMONT, N. H.

PLUMBING & HEATING
SUPPLIES
INDUSTRIAL SUPPLIES
POWER TOOLS
PAINT & HARDWARE

TEL. 5-7881
TEL. 2030

(Continued from Page 7)

"We cannot shut our eyes," Gregory said, "to our obligation to give every man the chance to rise to the extent of his potential ability. We can teach a man to lay brick in a wall and he may be content to do it for the rest of his life. But to fail to show him—through education—the vista of opportunity he faces to be a foreman, supervisor, contractor, or architect—is to deny him social and economic growth as an American citizen. This denial could only mortgage the future intelligence of American labor."

Henry J. Kaufman, Washington advertising executive and representative of the Allied Masonry Council, declared that expansion of masonry construction may be broadened "more quickly than we realize" by a "natural trend toward surface decoration and a return to beauty in architecture."

Kaufman cited recent statements of professional and lay figures to substantiate his point.

LATEST DIVIDEND

3¹/₄% Per Annum

Accounts Started or Added to on or before the 10th, earn a Full Month's Dividend

Accounts insured to \$10,000 by the Federal Savings and Loan Insurance Corporation.

Manchester
FEDERAL SAVINGS
AND LOAN ASSOCIATION
48 MARKET STREET, MANCHESTER, N. H.

PEERLESS

Casualty Company



An Old New England Company

Incorporated 1901

REINSURANCES • FIRE AND INLAND MARINE
FIDELITY AND SURETY BONDS • CASUALTY
AND LIABILITY LINES • ACCIDENT AND HEALTH
BURGLARY • SPECIALIZED LINES AND EXCESS COVERS

PEERLESS CASUALTY COMPANY, KEENE, NEW HAMPSHIRE

THE

NEW

BEAUTY OF CONCRETE MASONRY

*The beauty of building
with modern concrete
block is this*

▶ IT'S
▶ PERMANENTLY
▶ BEAUTIFUL!

DURACRETE BLOCK CO., INC.

Dial Manchester 5-6293 - 2-7011

Rear Manchester Sand and Gravel Co., Hooksett, N. H.

W. J. PARENTEAU

MANCHESTER, N. H.

Res: 88 Belmont St. Shop: 147 Maple St.

Dial 2-9413

Dial 2-8130

Plumbing and Heating Contractors

for

RESIDENCE OF

MR. and MRS. DANTE DONATI

at

BEDFORD, N. H.



Electrical Contractor

for

RESIDENCE OF

MR. and MRS. DANTE DONATI

at

BEDFORD, N. H.

DAVID W. DAVISON

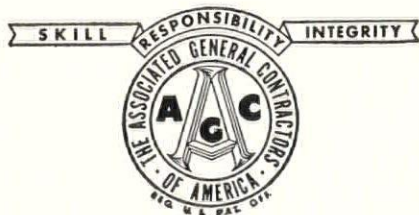

449 HAYWARD STREET

MANCHESTER, NEW HAMPSHIRE

Tel. 4-4041

GENERAL CONTRACTOR

for

Residence of

MR. AND MRS. DANTE DONATI

at

Bedford, N. H.

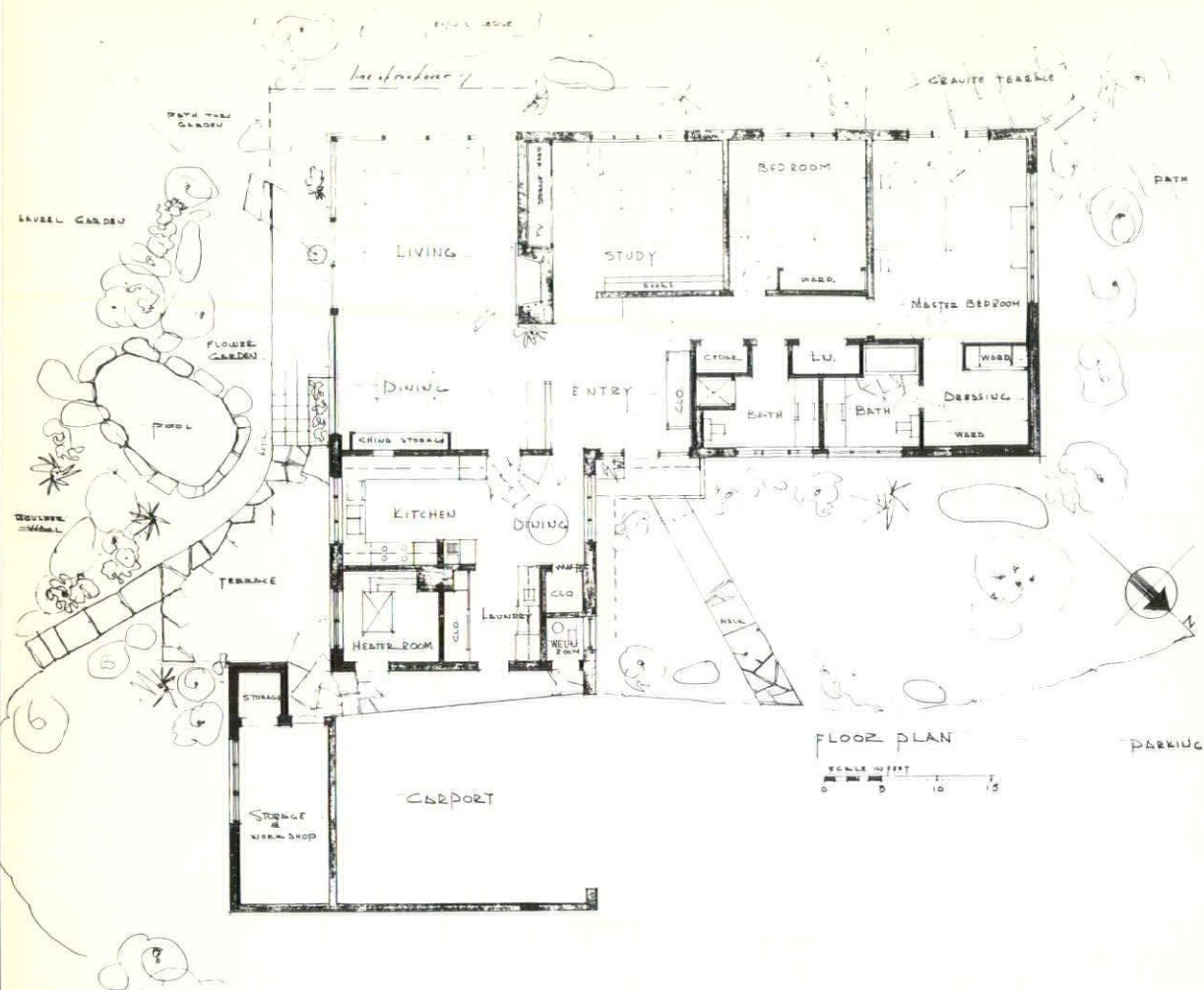

DANTE DONATI RESIDENCE BEDFORD, NEW HAMPSHIRE

Alexander J. Majeski, A. I. A.

Francis L. Gallagher

John N. McKelvie

Leon E. Pearson

David W. Davison

Architect

Heating Engineer

Interior Designer

Landscape Architect

Contractor

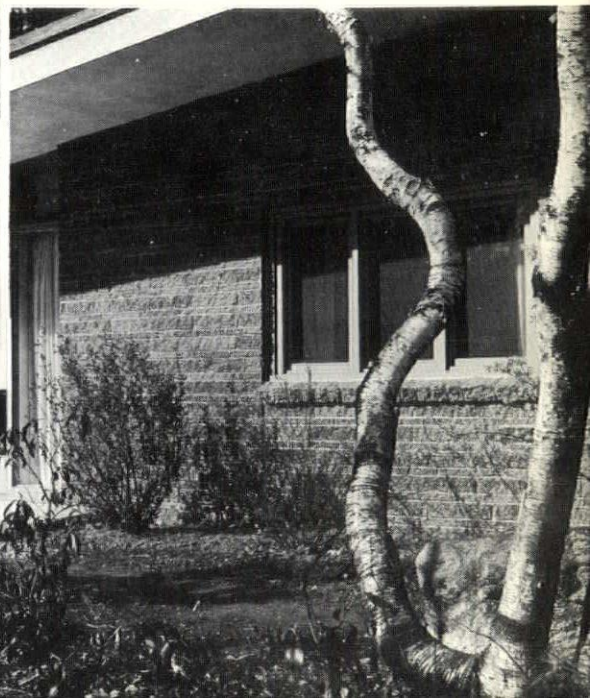
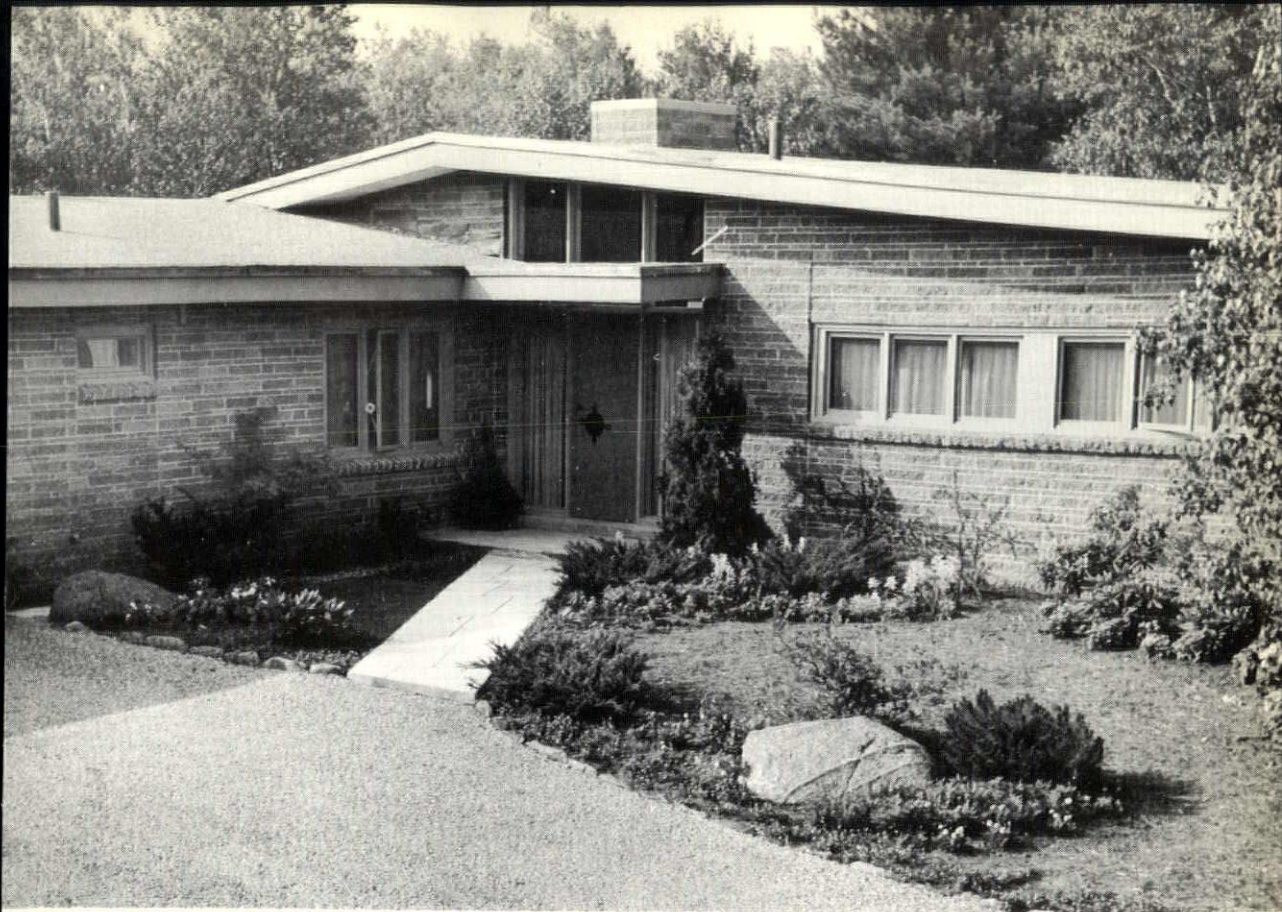

Landscaping by Pearson

For Beauty
For Originality
For Out-Door Living



*It was a pleasure to work with
Mr. and Mrs. Donati on their
landscaping problems*

Roofing and Sheet Metal Work

for
RESIDENCE OF
MR. and MRS. DANTE DONATI
at
BEDFORD, N. H.

A. W. Therrien Co.

59 Depot St. Tel. 3-6193
Manchester, N. H.

Remember ! !

A Roof By

THERRIEN

IS A GOOD ROOF



"Steel When You Want It"

LYONS IRON WORKS, Inc.

STEEL STRUCTURES DESIGNED AND FABRICATED
ARCHITECTURAL AND ORNAMENTAL IRON

Office and Works

MANCHESTER NEW HAMPSHIRE

It was our pleasure to furnish the

STRUCTURAL STEEL

for

RESIDENCE OF
MR. and MRS. DANTE DONATI
at
BEDFORD, N. H.



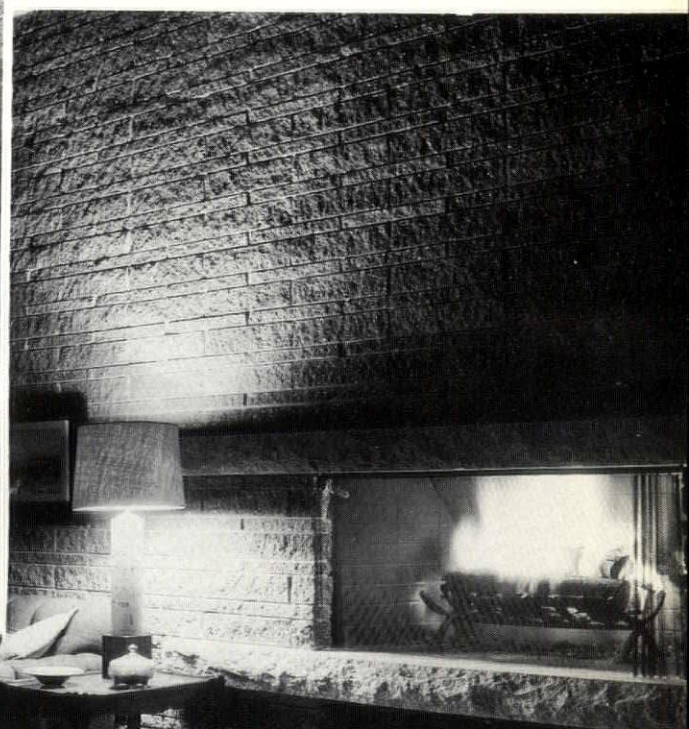
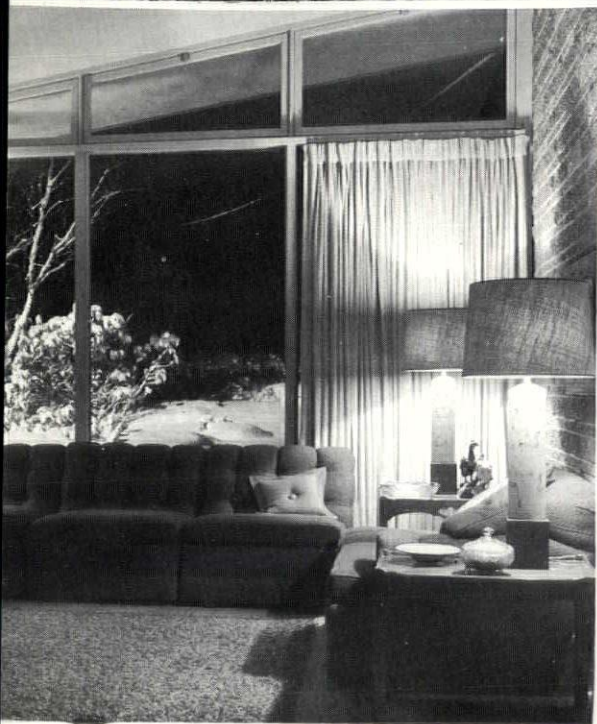

HOUSE and GARDEN SHOP



Interior Designers



Bedford, N. H.

Exclusive

"GENEVA"

Kitchen Specialists

Custom Kitchen Planning

Built-In Kitchen Appliances

Tel. Man.—2-3871

Donati Homes are

Geneva Kitchen Equipped by

Appliance Sales and Service Co, Inc.

Cor. Lake Ave., and Pine St.

Manchester, N. H.

Open Evenings for Your Convenience

Maurice J. LaPointe

Guilbert Desrochers

Lathing and Plastering

— at —

RESIDENCE OF

MR. and MRS. DANTE DONATI

at

BEDFORD, N. H.

— by —

**P. H. McGranahan
Company, Inc.**

555 Valley St. Manchester, N. H.
Dial 2-9373

L A T H I N G

by

ECONOMY SYSTEM OF LATHING
Manchester, N. H.

Tel. 2-3293

Established 1871

J. Hodge Company, Inc.

Sundial Avenue

Manchester, New Hampshire

MILLWORK

for

RESIDENCE OF

MR. and MRS. DANTE DONATI

at

BEDFORD, N. H.

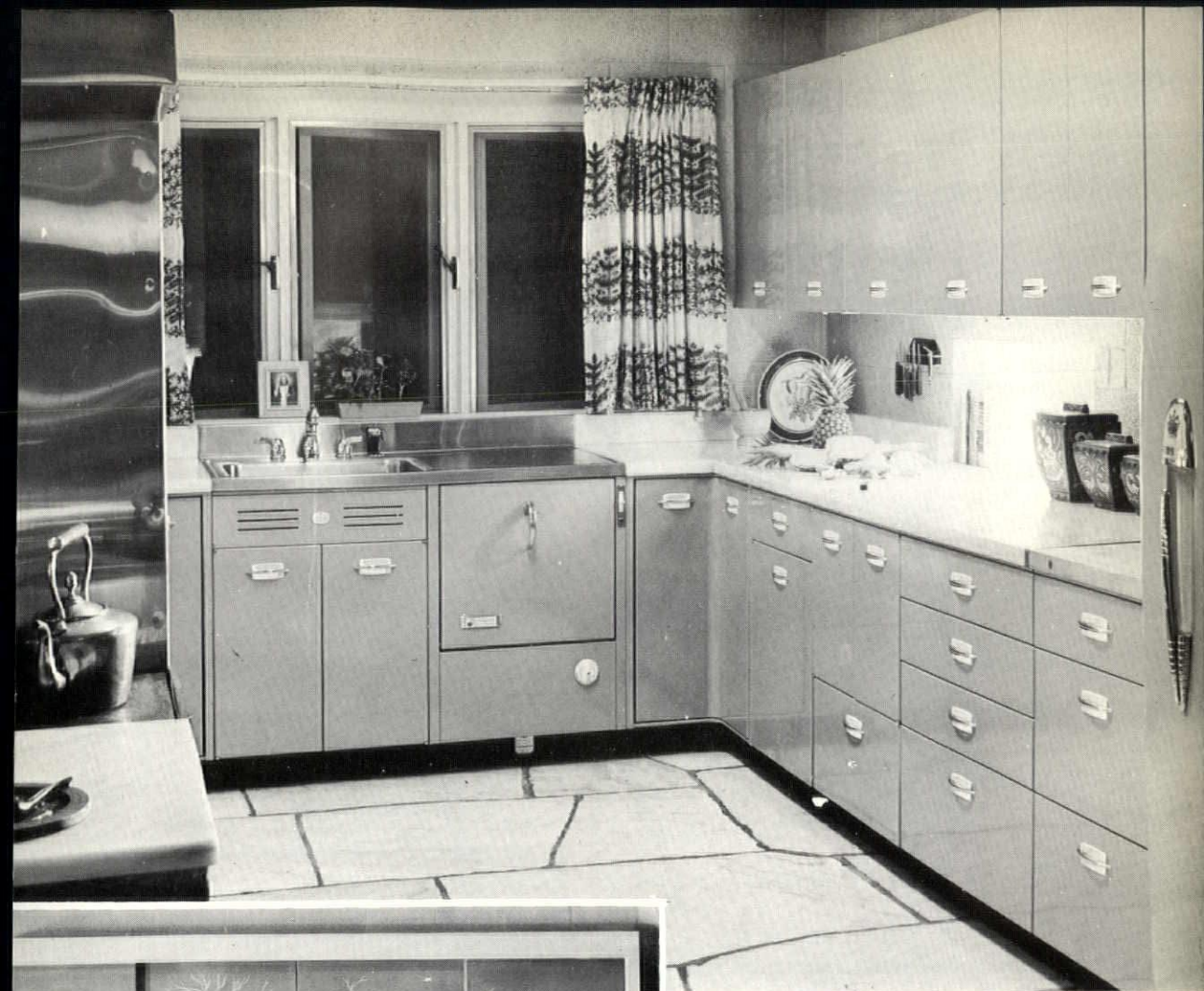

Heating Engineer for Alexander Majeski

Architect for
RESIDENCE OF
MR. and MRS. DANTE DONATI
at
BEDFORD, N. H.

Francis L. Gallagher Associates

45 Forest St. Tel. 3-1604
MANCHESTER, N. H.

WINDOW GLAZING and WARDROBE
SLIDING MIRROR DOORS

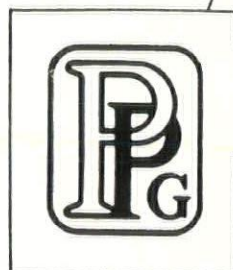

for

Residence of
MR. and MRS.
DANTE DONATI

STANDS
FOR QUALITY

PAINTS · GLASS

in homes · offices · factories
institutions · schools · stores

PAINTS · GLASS · CHEMICALS · BRUSHES · PLASTICS

PITTSBURGH PLATE GLASS CO.
23 So. Commercial St., Manchester, N. H.

ERNEST DEMERS

FOUNDED IN 1914

GENERAL HOUSE PAINTING -- INTERIOR DECORATING

296 Coolidge Ave. — Manchester, N. H. — Tels: 3-4367 - 2-3515

PAINTING CONTRACTOR

FOR RESIDENCE OF
MR. AND MRS. DANTE DONATI AT BEDFORD, N. H.



Town and Country SWIMMING POOLS, INC.

595 Broadway, Malden 48, Massachusetts
• Telephone MALden 2-3800 •

• DESIGN — CONSTRUCTION — REPAIRS — MAINTENANCE — EQUIPMENT — FILTERS — PAINTS — CHEMICALS •



Participating in the construction of the residence of Mr. and Mrs. Dante Donati were the following:

Electrical—John J. Reilly, Manchester.
Plumbing and Heating—W. J. Parenteau, Manchester.

Roofing—A. W. Therrien Company, Manchester.

Lathing and Plastering—P. H. McGranahan Co., Inc., Manchester.

Painting—Ernest Demers, Manchester.
Structural Steel—Lyons Iron Works, Inc., Manchester.

Glazing—Pittsburgh Plate Glass Co., Manchester.

Granite—John Swenson Granite Co., Concord.

Kitchen Cabinets—Appliance Sales and Service Co., Inc., Manchester.

Millwork—J. Hodge Co., Inc., Manchester.

Marble—Vermont Marble Co., Proctor, Vermont.

Arcadia Sliding Door—Hardware Sales Co., Inc., Darien, Conn.



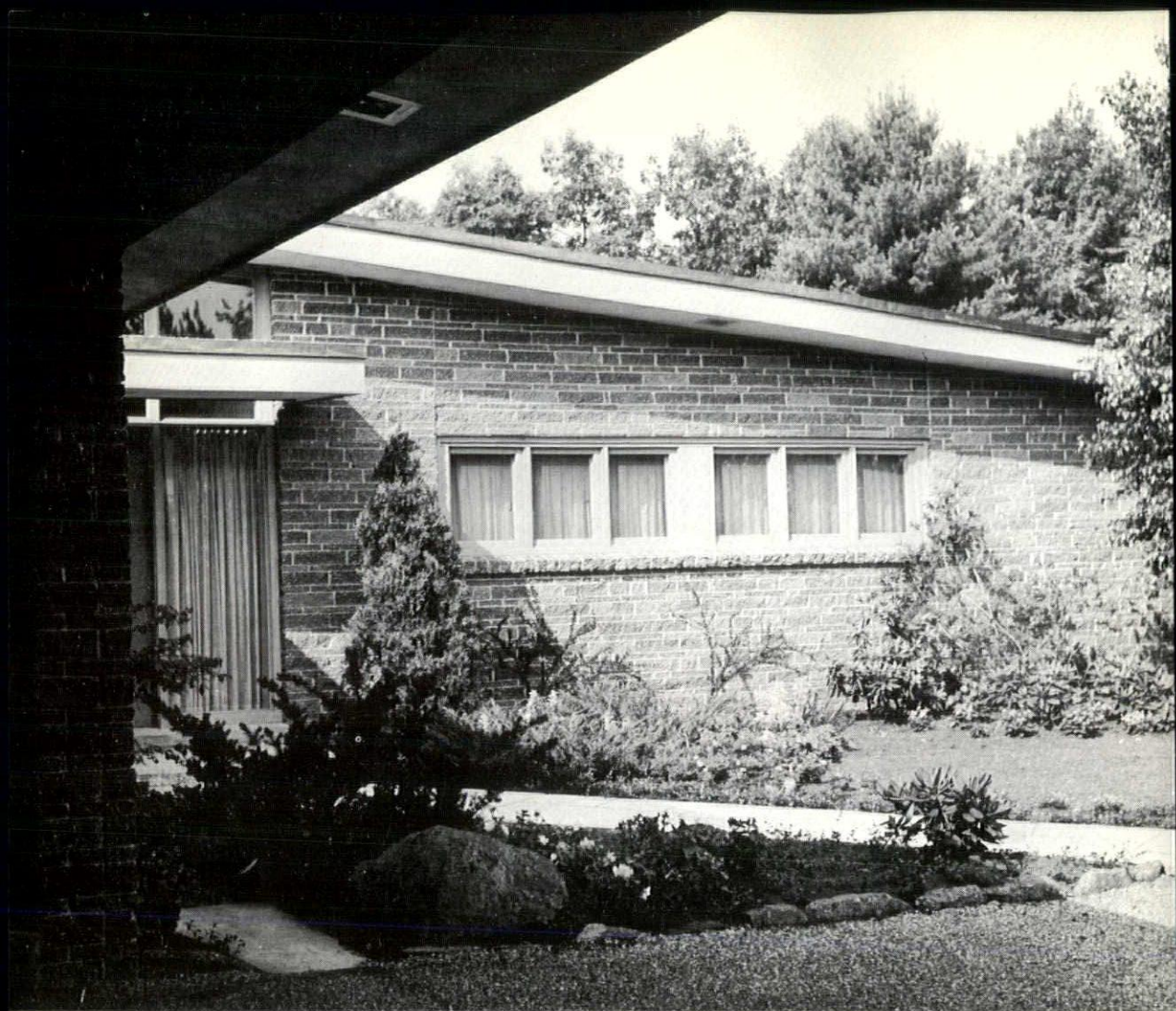

NEW HAMPSHIRE ARCHITECT SCHEDULE 1955

<i>Architect</i>	<i>Date Due</i>
Orcutt and Marston	August 1, 1955
John D. Betley	September 1, 1955
Maurice E. Witmer	October 1, 1955
Alfred T. Granger Associates	November 1, 1955
Carl E. Peterson	December 1, 1955
John Holbrook	January 1, 1956
Hudson & Ingram	February 1, 1956
Koehler & Isaak	March 1, 1956

MASURY ONE COAT
PERFECTION
Odorless Alkyd
FLAT ENAMEL

ODORLESS • WASHABLE
 EASY TO APPLY • FAST-DRYING
 COVERS IN ONE COAT

STOP IN FOR A **FREE** COLOR CARD!

Stan's Paint
 and
Wallpaper Store

125 Merrimack St. Dial 5-8861
 MANCHESTER, N. H.



MASURY IS GOOD PAINT!

Thatcher
air cooled
SUMMER
AIR CONDITIONERS
 for residential and commercial installations

NOW
WITHOUT USING WATER
ADD ALL YEAR
AIR CONDITIONING
TO ANY NEW OR
OLD WARM AIR SYSTEM

Dial 3-0813

ACME
ENGINEERING, INC.
 585 SOMERVILLE ST.
 MANCHESTER, N. H.

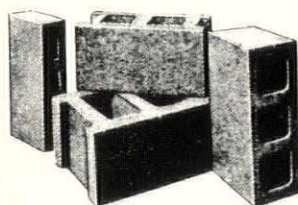

"MONADNOCK BLOCKS"

CONCRETE — CINDER

Made to Meet A.S.T.M. Requirements

Arthur Whitcomb, Inc.

725 Main St. Keene, N. H.

Phone 110

Sanel Industrial and
Equipment Supply

159 So. Main St. - Concord, N. H.

— We Now Stock —

Chicago Pneumatic Compressors
 and Air Tools, Timken Rock Bits,
 Air Hose, Suction Hose,
 Black and Decker Electric Tools
 Skil Saws - Atlas Saw Benches

We stock machine bolts and cap screws,

All sizes to 12"

We can make any size bolt

TRY OUR PRICES and SERVICE

Serving the People of NEW HAMPSHIRE

John D. Betley,
Manchester

Horace G. Bradt,
Exeter

Dirsa and Lampron,
Manchester

Alfred T. Granger Associates,
Hanover

Irving W. Hersey Associates,
Durham

Hudson and Ingram,
Hanover

Koehler and Isaak,
Manchester

Willis Littlefield,
Dover

Lyford and Magenau
Concord

Alexander Majeski,
Bedford

Edward Benton Miles,
Exeter

Arnold Perreton and Associates,
Concord

Carl E. Peterson,
Manchester

Leo P. Provost,
Manchester

Norman P. Randlett,
Laconia

Tracy and Hildreth,
Nashua

William L. White,
Exeter

Walter Thomas Williams
Rochester

Maurice E. Witmer,
Portsmouth

Each of the above firms has one or more individuals in the

A. I. A.

Better Builders Buy Indian Head

Doors
Windows
Finish
Builders' Hardware

See New England
Through
INDIAN HEAD WINDOWS

INDIAN HEAD
MILLWORK
Corporation



90 East Hollis Street Nashua, N. H.

TUxedo 3-5537

FOR MODERN SCHOOL DESIGN BRUNSWICK HORN -

Gymnasium Folding Seating, Folding
Partitions and Folding Stages for
Gyms and Auditoriums, Folding Class-
room Wardrobes.

**TRUSCON STEEL SASH
ALUMINUM WINDOWS - ALL TYPES**

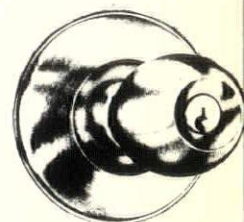

CRAFTSMEN, INC.

Overhead Door Building, Tel. 707
MILFORD, N. H.

PALMER

PLUMBING SUPPLY COMPANY

Wholesalers

Plumbing - Heating - Mill Supplies

Distributors of

WEIL-McLAIN BOILERS

KOHLER ENAMELWARE

PETRO OIL BURNERS

ROCHESTER, LACONIA, KEENE, N. H.
PORTLAND, ME.

"Competent Engineering Service"

REFRIGERATION DISTRIBUTORS FOOD SERVICE CONSULTANTS

Complete Planning Service

For Markets and Food Stores
Special Industrial Refrigeration
Complete Air Conditioning
Hotel, Restaurant and
Institutional Kitchens,
Cafeterias, Dining Areas
Cocktail Lounges

HUMPHREYS, INC.

180 No. Main Street - Concord, N. H.

A Business Devoted To Those
Who Serve Food

NEW HAMPSHIRE ARCHITECT
181 N. Main St., Concord, N. H.

Frederick Gutheim A.I.A.
1741 New York Ave.
Washington 6 D.C.

Sec. 34.66 P. L. &
**U. S. POSTAGE
PAID**
Concord, N. H.
PERMIT NO. 29

Form 3547 Requested

Dutch Boy —THE NAME TO
GO BUY—FOR EVERY PAINT JOB

First choice of professional painters—first choice with home owners—that's *Dutch Boy*. There's a *Dutch Boy* finish specially blended for every painting need, inside or outside your home, and you can depend on it for long-lasting beauty. Choose yours today at—



EXCLUSIVE DEALER
J. J. MOREAU & SON, INC
MANCHESTER, N. H.
Dial 4-4311

BUILD WITH BRICK and TILE
Face Brick—Flue Lining—
Facing Tile—Sewer Pipe—Metal Special



DENSMORE BRICK COMPANY
Brick Manufacturers
Lebanon, New Hampshire

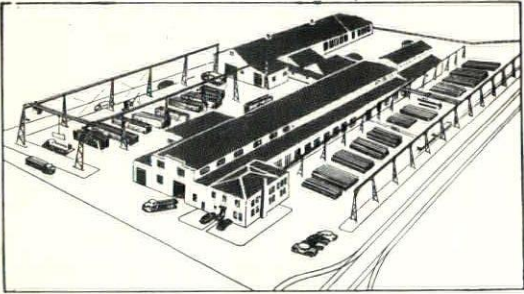
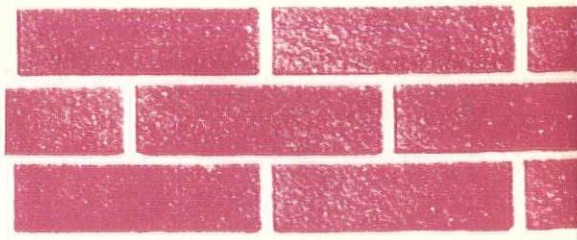

Aerial view of Vermont Structural Steel Corp.

Serving
Northern New England
and New York
with Steel Products

Our large steel fabrication plant can provide you with structural steel, longspan trusses, ornamental iron and fabricated platework. Our warehouse is kept stocked with complete inventories of steel and steel products. Prompt delivery is our goal on all orders, large or small.

LET US
QUOTE ON YOUR
REQUIREMENTS

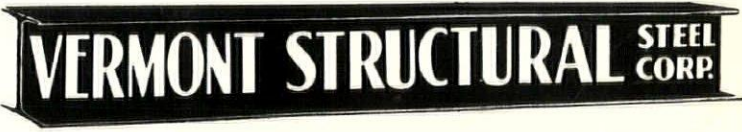

207 Flynn Ave. Tel. 4-9844 Burlington, Vermont