

March 1973

Roofing manufacturers use it in combination with asphalt to give shingles longer life. And it's less expensive than asphalt alone.

It's used in concrete block and pipe because it fills voids in concrete sand and creates a denser, less porous mix which

product you'll have a use for tomorrow morning, but when you do, you'll know that Shiely's got it — by the 100 lb. bag, or the carload.

At Shiely we try to have a broader range of commercial aggregates than anybody else in the business.

A rock flour.



J. L. SHIELY CO.

QUALITY COMMERCIAL AGGREGATES/READY MIXED CONCRETE

1101 Snelling Avenue N.
St. Paul, Minnesota 55108
Phone 646-8601

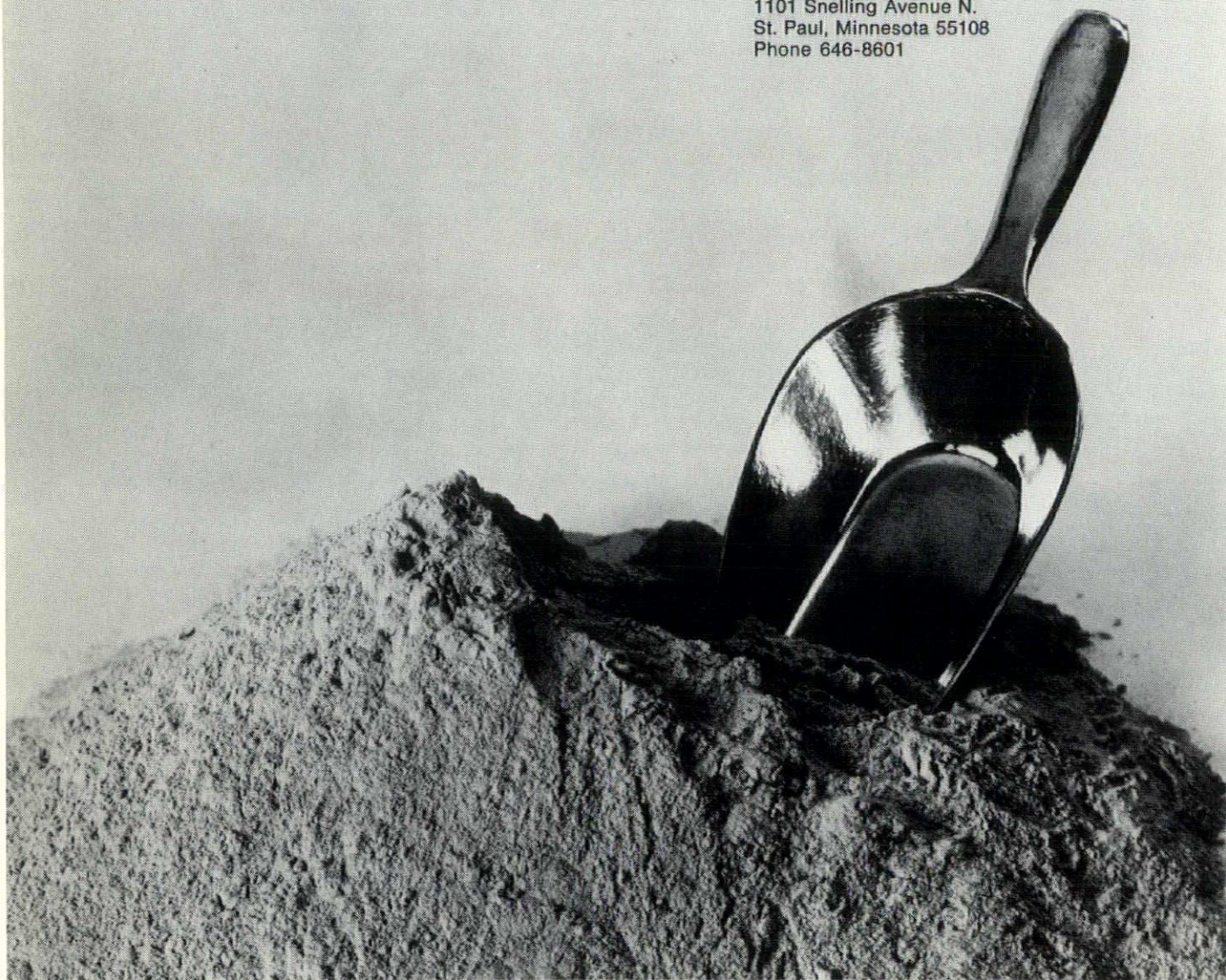

NORTHWEST ARCHITECT

MARCH 1973

Volume XXXVII Number 2

Associate Editor
Fred Miller, Jr.

Graphic Design
Barbara Butorac

Northwest Architect is an official publication of the Minnesota Society of Architects.

Minnesota Society of Architects, AIA
Saul C. Smiley, AIA, President
George F. Klein, Jr., Commissioner of Public Affairs

**Northwest Architect
Editorial and Management
Committee**
Edward A. Sovik, Chairman, Elizabeth S. Close, David B. Hall, Bernard Jacob, Phillip MacMillan James, James Lammers, Tom Martinson, Gene S. Peterson.

Published by
Bruce Publishing Company Inc.
President, James T. Scannell
2117 W. River Road, No.
Minneapolis, Minn. 55411

Advertising Director
Gregory C. Johnson 529-9105

Circulation Manager
Judy Bryson

West Coast Representative
Jay Eisenberg, J. E. Publishers
Representative Co.,
8380 Melrose Ave.,
Los Angeles, Cal. 90069

Northwest Architect and its publishers disclaim any and all liability for statements made by authors in contributed articles and by suppliers and others in advertisements.

Northwest Architect is published bi-monthly. Controlled Circulation postage paid at Minneapolis, Minnesota. Subscription: one year, \$5.00.

**Minnesota Society of Architects
of the American Institute of Architects**

Suite 100
Northwestern National Bank Building
Saint Paul, Minnesota 55101
(612) 227-0761

Executive Director, Daniel J. Sheridan

Copyright® 1973 by Northwest Architect

DIRECTORY — MARCH, 1973

SPECIFY ECONOMY



**PRESTRESSED
CONCRETE INC.**

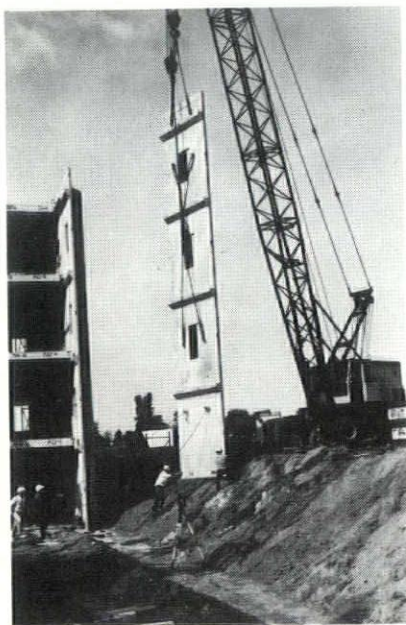

Four story, 48 foot high wall panels being assembled. Total of 83 panels comprising 105,000 sq. ft. of wall area were erected quickly and economically.

Economy was important in constructing the Valley Office Park II building in Suburban Bloomington, Minnesota. That's why Prestressed Concrete was specified for this 78,000 square ft. (four story) project. Construction had to be both fast and simple. The "Systems" approach accomplished this with precast prestressed concrete load bearing wall panels, columns, beams and floor slabs; minimizing on-site labor costs. All of the prestressed materials were fabricated off the job site, independent of high priced on-site cost factors, and delivered to the construction site as needed for erection by Prestressed Concrete's, Inc. own crew.



PROJECT: Valley Office Park II, 10800 South Lyndale, Minneapolis, Minnesota 55420

OWNER: Investment Dynamics Corporation, Minneapolis, Minnesota

ARCHITECT AND ENGINEERS: Grover-Diamond Associates, Inc., St. Paul, Minnesota

CONTRACTOR: Concord Development Corp., Minneapolis, Minn.

Remember, when building economy is vital, specify

**PRESTRESSED
CONCRETE, INC.**



6755 Highway 10 N.W. • Anoka, Minn. 55303 • (612) 421-8900



The Minnesota Society of Architects enjoys an enviable position of leadership nationally in the American Institute of Architects. The reason for it is rather simple — Minnesota Architects are progressive and have been for years. Because we undertake each task with sincere interest and sheer dedication we often manage to achieve exceptional results. It is these results that account for the excellent reputation we are given to enjoy.

All of this, of course, is history. We have to address ourselves to today and tomorrow. Leader, or not, we have our immediate concerns confronting us and they are numerous. So let's not bother to spell them out. Let's think about them instead.

The MSA gives us the means, organization and structure through which we can function and cope with our concerns. We may address ourselves to them singularly, by committee task force or at large. Whichever the case, our need is identity of the objective and achievement of our goal. Be our concerns in our own behalf or in behalf of other, let's get to them.

We have the wonderful opportunity within our grasp to benefit the needs of the society — a great responsibility. We face it daily and generally carry it off most successfully.

So, in fact, nothing is changed, neither our leadership in the past nor our approach to the future. Perhaps the time is now that we pause to reflect where are we, where have we been and where are we going. When we have the answers, then let's continue with the job that lies ahead.

S. C. Smiley
President, Minnesota Society of Architects



You don't have to know everything about irrigation. Just the first thing: Minnesota Toro.

You don't have to know about topography, soil or weather conditions. Or water conservation, safety, automation. Just trust all the irrigation details to the pro, Minnesota Toro. Toro is the leading designer and manufacturer of underground sprinkler systems for golf courses, parks, schools and large acreage homes.

We've got some great ideas, like: the Vari-Time central satellite control system for completely automatic turf irrigation; and the 640 series heads that pop below ground level when not in use — curbing accidents and vandalism.

Call 544-0111. That's all you need to know.
Minnesota Toro knows the rest.



MTi

MINNESOTA TORO, INC.
Irrigation Department
850 South Florida Ave.
Minneapolis, Minn. 55426

Table of Contents

3

President's Message

6

Board of Directors

7

Chapter Officers

9

Organizational Structure

11

1973 Committee Chairmen and
Committees

17

MSA Endorsed Insurance Program

19

Directory of Governmental Agencies.
This includes: Federal Offices, State
Offices, Metropolitan Agencies, Min-
neapolis Offices, St. Paul Offices,
Rochester Offices, Duluth Offices
and St. Cloud Offices.

27

MSA Membership Information

31

Membership Listing of the Minneso-
ta Society of Architects, AIA

53

Organizations Employing Members
of the Minnesota Society of Archi-
tects, AIA

65

By Laws

75

Cumulative Index



Board of Directors

- * President
- * Vice President
- * Treasurer
- * Secretary
- * Immediate Past President
- * President, Minneapolis Chapter
- * President, Saint Paul Chapter
- * President, Northeastern Chapter
- * Student Representative
- Director, Northeastern Chapter
- Director, Saint Paul Chapter
- Director, Saint Paul Chapter
- Director, Minneapolis Chapter
- Director, Minneapolis Chapter
- Director, Minneapolis Chapter

Saul Smiley, AIA
 Frederick Bentz, FAIA
 Robert Nelson, AIA
 Ed Sovik, FAIA
 Bruce Abrahamson, FAIA
 William Berget, AIA
 Cecil Tammen, AIA
 John Ivey Thomas, AIA
 Chris Shears
 Thomas Shefchik, AIA
 Fritz Rohkohl, AIA
 James Voigt, AIA
 George Klein, AIA
 Gene Green, AIA
 James Stageberg, AIA

* denotes members of Executive Committee

Pictured above from left to right: Frederick Bentz, Saul Smiley, Ed Sovik, Robert Nelson

Saint Paul Chapter Officers



* President
Vice President
Secretary
Treasurer
MSA Director
MSA Director
Chapter Director
Chapter Director

Cecil Tammen
Richard Faricy
Lloyd Bergquist
Wayne Olson
Fritz Rohkohl
James Voigt
Clint Johnson
David Hall

The primary thrust of the St. Paul Chapter in 1973 will be in the area of Government Liaison and programs which grow out of this effort. The first of these will be the Mayor's Conference on Urban Design in the Spring of 1973. Of additional interest and concern will be the broad areas of planning which are underway in our area such as Transit, the River Front, Highways, etc.

When areas of interest are identified, a Task Force or Special Committee will be assigned to the study program, hopefully resulting in a conference with public involvement or the subject matter for Chapter meetings.

Minneapolis Chapter Officers

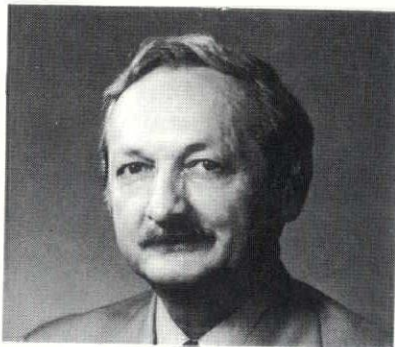

* President
Vice President
Secretary
Treasurer
MSA Director
MSA Director
MSA Director
Chapter Director
Chapter Director

William Berget
Dennis Grebner
James Rydeen
William Scott
George Klein
James Stageberg
Gene Green
Norm Madsen
Glen Lindberg

In 1973 the Minneapolis Chapter, AIA, is planning the following programs: Monthly Chapter meetings with the program theme "Sharing Ideas and Experiences"; Participation in Architects at the Legislature-Legislative Minuteman Program; "Summer of 73" Design Workshops in July and August; Minneapolis Chapter AIA Non-Profit Housing Corporation; Active support to the Community Design Center; Continuing membership drive. The chapter has also, during the past two years, provided over \$10,000 in support for a Curator of Architecture position at the Minneapolis Institute of Arts.

Northeastern Chapter Officers



* President
Vice President
Secretary/Treasurer
MSA Director
Chapter Director
Chapter Director

John Ivey Thomas
Donald K. Melander
Leon E. Simich
Thomas Shefchik
William H. Moser
Thomas Vecchi

The Northeast Chapter is planning their Third Annual Design Seminar this fall in cooperation with the University of Minnesota and the Minnesota Society of Architects. In addition to regular meetings, a program is being held in cooperation with the Duluth Area Institute of Technology to bring their student into contact with graduates working in area offices.

* Pictured above is the President of each Chapter

service

Service is a tradition at Business Furniture Incorporated. That means up-dated customer information, experienced office planning and design, and immediately available merchandise. One thing more, BFI can provide maintenance on everything they sell and often right in your office. If this is the service you give your customers, this is the service BFI will give you. It's a way of doing business.

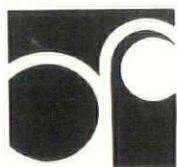

Business Furniture Incorporated

6210 Wayzata Boulevard, Minneapolis, Minnesota 55416 • 612-544-3311
240 East Fillmore, Saint Paul, Minnesota 55107 • 612-222-2551

1973 Organizational Structure

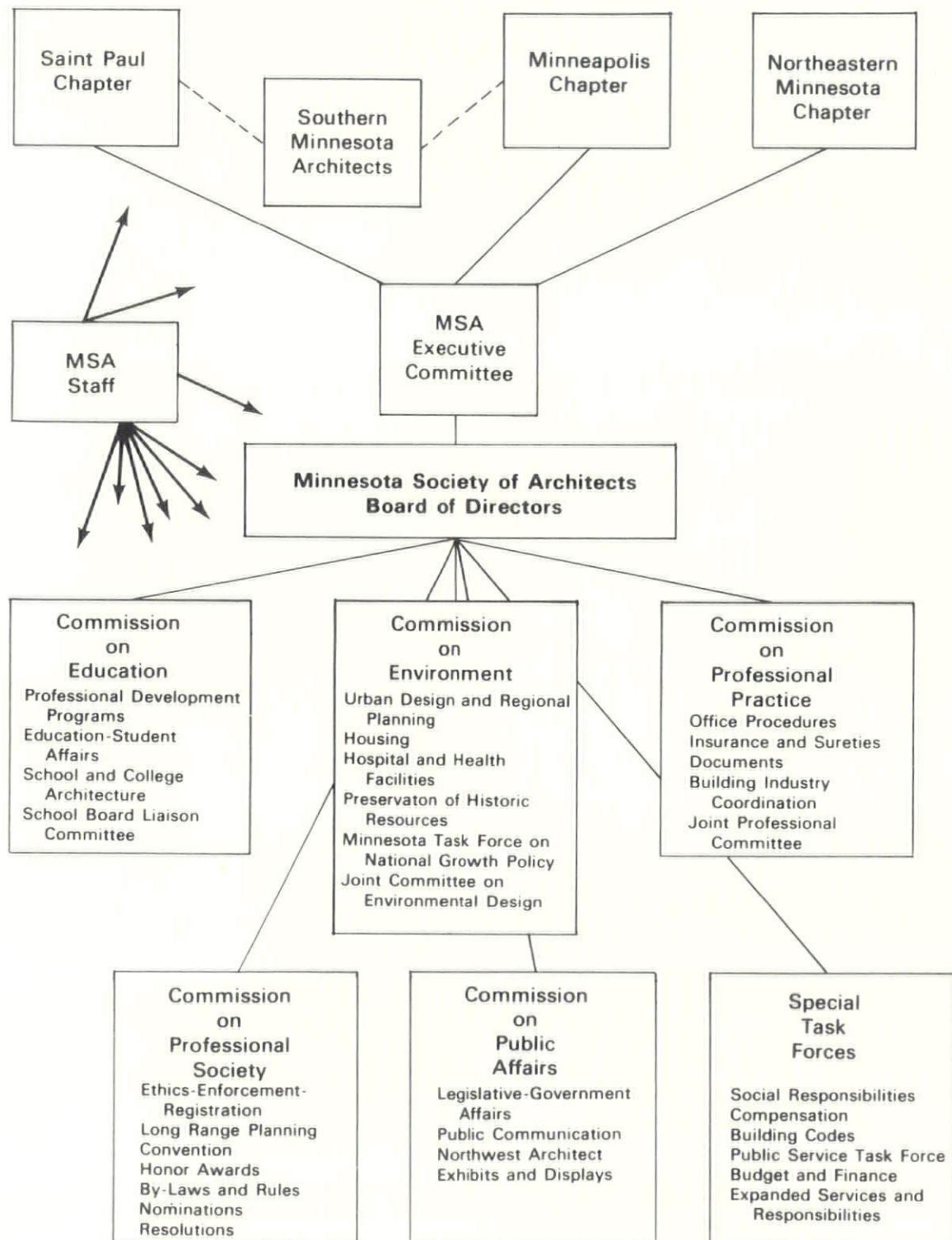

Q:

When should planning for communications be done?

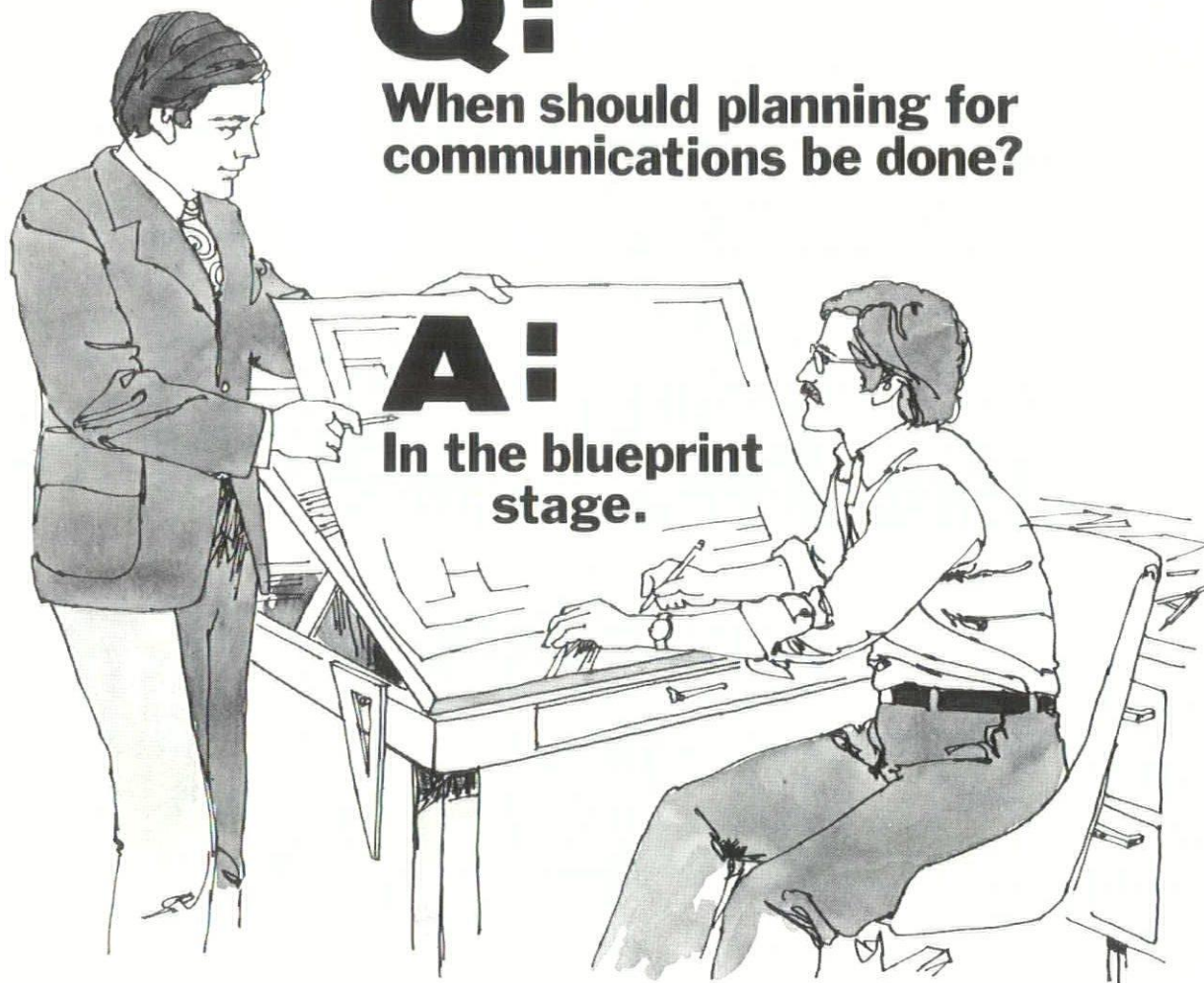

Call us to help you plan conduit arrangements for telephone communications services.

Call before your plans are put out for bids.

Alterations are expensive!

For help in the twin city metropolitan area...

CALL 612-854-8600 COLLECT



Northwestern Bell

BUILDING INDUSTRY CONSULTING SERVICE

MSA 1973

Committee Chairmen

COMMISSION ON EDUCATION

Commissioner-Gene Green, AIA
 Professional Development Programs
 Ernst Ibs, AIA
 Education-Student Affairs
 Herb Ketcham, AIA
 School and College Architecture
 Gene Flynn, AIA
 School Board Liaison Committee
 Fred Traynor, AIA

COMMISSION ON ENVIRONMENT

Commissioner-James Stageberg, AIA
 Urban Design and Regional Planning
 Leonard Parker, AIA
 Housing
 James O'Brien, AIA
 Hospital and Health Facilities
 Tom Harty, AIA
 Preservation of Historic Resources
 William Scott, AIA
 Minnesota Task Force on National Growth Policy
 Bruce Abrahamson, FAIA
 Joint Committee on Environmental Design
 John Hanley

COMMISSION ON PROFESSIONAL PRACTICE

Commissioner-James Voigt, AIA
 Office Procedures
 George Root, AIA
 Insurance and Sureties
 Don Perrenoud, AIA
 Documents
 Jack Lindeman, AIA
 Building Industry Coordination
 CICC of Minnesota
 David Griswold, AIA
 Joint Professional Committee
 Saul Smiley, AIA

COMMISSION ON PROFESSIONAL SOCIETY

Commissioner-Fritz Rohkohl, AIA
 Ethics-Enforcement-Registration
 Roger Johnson, AIA
 Long Range Planning
 John Gravender, AIA
 Convention
 Jack Ovick, AIA
 Honor Awards
 Bernard Herman, AIA
 By-Laws and Rules
 Richard Lundahl, AIA
 Nominations
 Bruce Abrahamson, FAIA
 Resolutions
 Determined prior to Convention

COMMISSION ON PUBLIC AFFAIRS

Commissioner — George Klein, AIA
 Legislative-Government Affairs
 Jack Wilwerding, AIA
 Public Communication
 John Anderson, AIA
 Northwest Architect
 Ed Sovik, FAIA
 Exhibits and Displays
 Will Johnson-Bob Burrow

SPECIAL COMMITTEES OR TASK FORCES

Commissioner — Fred Bentz, AIA-FAIA
 Social Responsibilities
 Art Haglund, AIA
 Compensation
 Max Fowler, AIA
 Building Codes
 Marshall Levin, AIA
 Public Service Task Force
 John Lackens, AIA
 Budget and Finance
 Fred Bentz, FAIA
 Expanded Services and Responsibilities
 O. Reuben Johnson, AIA

1973 Committees

COMMISSION ON EDUCATION

Commissioner — Gene Green

Professional Development Programs

This is a top priority area for 1973, needing a strong effort and commitment by Task Force members. Created in 1972, this task force will give leadership to the development of professional development programs and seminars. Two priority area proposed for 1973 are (1) expanded forms of practice and (2) strategies for management.

Ernst Ibs, Chairman
 Marlin D. Hutchinson
 Willard Thorsen
 Earl Roy Wardrum

Robert Rietow
 LeRoy Palmquist
 George Mastny
 Charles Wahlberg

James L. Meyerhoff
 John Carnanicas
 Norman Glewwe
 Byron Stadsvold

David Sullivan
 John Rova
 Robert Hermanson
 Arthur Peabody

Education and Student Affairs

The primary goal of the committee is to establish a communication network between the various educational institutions and the membership of the MSA. The committee will also seek to reinforce a program to develop design literacy or architectural environmental education at the elementary and secondary level.

Herb Ketcham, Chairman
 James Lammers
 Edwin Bell
 Douglas McChane

James Rydeen
 Ralph Rapson
 Howard Goltz
 Alie Tichich

Lawrence Seiberlich
 Sewell Mathre
 William Rova
 Thomas Obermeyer

Robert Levin
 Leigh Hewitt
 Thomas Walz
 Eugene Gjerstad

continued 1973 Committees

School and College Architecture

This committee will in 1973 be working in co-operation with higher educational institutions and representatives of elementary and secondary education on issues related to educational facilities.

Gene Flynn, Chairman	Ken Walijarvi	Jene Sigvertson	Al Wegleitner
Jim Lindberg	Fred Christiansen	Milt Bergstedt	Wes Sorenson
Peter Norum	Basil Filonovich	Gene Green	Dick Hammel

School Board Liaison

This committee and a negotiating subcommittee was responsible for the drafting of a Guide for the Design and Construction of Minnesota Schools and the development of a new contract for architectural services in co-operation with the Minnesota School Board Association.

* Fred Traynor, Chairman	Fred Kegel	Cecil Tammen	Martin Grady
Don Stanius	* Al Wegleitner	John Weaver	George Klein
Richard Whiteman	Bob Hanson	Wes Sorenson	Bill Fay
Bill Hendrickson	* Ken Skold		

* Representing the Minnesota Society of Architects in discussions-negotiations with the Minnesota School Board Association.

COMMISSION ON ENVIRONMENT

Commissioner — James Stageberg

Urban Design

Concerned with urban and regional planning issues, including such issues as metropolitan planning, encouraging development of improved transit systems, continued reutilization of downtown areas and increased utilization of the resources of the river.

Leonard Parker, Chairman	Winston Close	James Mildes	Reynold M. Roberts
George McGuire, Vice Chairman	Robert Hermanson	Ralph Rapson	Gerald Robinson
David Bennett	Thomas Hodne, Jr.	J. David Rasche	Paul Simons
William Berget	Art Kaple	John Rauma	Howard Goltz
Jack Boarman	Albert Michejda		

Housing

The concerns of the committee include public, private housing programs — all aspects of housing as related to the architectural profession. In 1973 we will be reviewing legislative measures in the housing area as they affect the architectural profession.

James O'Brien, Chairman	Gordon Olson	Donovan Wagner	Roger Freeberg
Culver Adams	Elizabeth Close	Ralph Corwin	Y. A. Korsunsky
Peter Norum	Terrance Schlink	Carl Graffunder	Ronald Krank
Edwin Bell	James Cooperman	David Hozza	Paul Pink
Richard J. Carlson	Richard Cottle	Albert Hoffmeyer	John Miller

Hospital and Health

This committee will establish liaison with non-architectural health groups: 1. Minnesota Hospital Association; 2. American College of Hospital Administrators; 3. State Medical Society; 4. State Mental Health and Mental Retardation Agency. This committee will continue liaison with the Department of Health. Also, it will request permission to participate in the Upper Midwest Hospital Conference. Members will be asked to attend seminars, workshops and discussion groups dealing with related subjects.

Tom Harty, Co-chairman	Wayne Winsor	Rod Henslin
Elizabeth Close, Co-chairman	William Miller	William Shannon
Tim Howell	Saul Smiley	Joel Glotter
		Peter Kramer

Preservation of Historic Resources

A very active committee presently involved in the historic preservation area with four major foci: advisory — educational — informational — emergency preservation programs. It has also proposed the establishment of a Northwest Architectural Archives and eventually a Northwest Architectural Foundation.

William Scott, Chairman	Brooks Cavin	Ernst Ibs	John Miller
Foster Dunwiddie	Duane Stolpe	Robert Warn	Gerald Robinson
Basil Filonowich	Tom Martinson	John Rova	Darrell LeBarron
Alan Lathrop	Charles Nelson	Dave Showalter	Gerald Johnson

Minnesota Task Force on National Growth Policy

This committee is seeking to examine methods to implement aspects of the AIA National Growth Policy on the state levels.

Bruce Abrahamson, Chairman

Lou Lundgren	Saul Smiley	Bob Einsweiler
Art Haglund	Ralph Quiggle	Ed Maranda

Joint Committee on Environmental Design

This is a joint committee from several professional organizations being formed to mount a co-operative effort to develop public standards and influence urban planning issues.

John Hanley, Chairman

MSA	CEC	MSPE	CDC
Leonard Parker	Earl Oxley	John T. Hanley	Al French
John Rauma	Douglas Barr	John Badalich	Craig Hess
Dave Bennett	CSI	E. A. Babcock	ASLA
AIP	Wally Neal	PEPP	Roger Martin
Robert Einsweiler	Roy Osterberg	John Dickson	
	Dale Moll		

continued 1973 Committees

Commission on Professional Practice Commissioner - James Voigt, AIA

Office Procedures

The Office Procedures Committee proposes to develop and to distribute to each office printed material obtained through study and information interchange which, if used, will assist the Architect to perfect himself and his profession through technical improvement of his office organization and his architectural techniques.

George Root, Chairman	Robert Kuebelbeck	Earl R. Wardrum	Fred Shank
Richard Rafferty	David Medin	Robert Armbruster	George Stertz
John P. Damberg	Robert Rietow	William Estebo	Ronald Tadsen
Marlin Hutchison	F. Francis Schuck	William Rova	Al Voza

Insurance and Sureties

Health, Accident and Disability Income Insurance Sub-committee

Subcommittee will continue analysis of present group health and accident and disability income insurance with a view toward offering a strong reasonable program to the membership.

Don Perrenoud, Chairman	Art Nelson
Al Berreau	Robert Pierce
Harold Birkeland	

Documents

1. Study all current and future contractual documents, related practice forms and related publications published by AIA and study similar documents, forms and publications published by other organizations.
2. Receive and review comments and suggested changes to AIA documents from MSA members and other individuals and local organizations and make recommendations to institute.
3. Study the need and feasibility of developing local documents, prepare and co-operate with other organizations in the preparation of local documents.
4. Work in co-operation with other MSA committees to educate the members and other individuals and organizations using AIA documents regarding documents and their use.
5. Co-operate with the Institutes Documents Board.

Jack Lindeman, Chairman	Gordon Matson	Art Nelson	Robert Armbruster
James Kellett	Eugene Nelson	Kern Olson	Kenneth Peterson
Gordon Comb			

Building Industry Coordination, CICC

This committee will be composed of the seven MSA representatives to CICC, which include representatives from all segments of the building industry. The committee expects a continued full calendar of building industry concerns. The architect representatives on this committee have a unique opportunity to give leadership to the voicing of the concerns and aiding in solving industry-wide problems.

Dave Griswold, Chairman	Donald Hustad
Francis Meisch	Jack Lindeman

Professional Liability — Sureties Subcommittee

Subcommittee will concern itself with issues related to professional liability insurance and sureties matters. Committee to be appointed

COMMISSION ON THE PROFESSIONAL SOCIETY

Commissioner — Fritz Rohkohl

Ethics - Enforcement - Registration

The committee has formally adopted a primary policy of "corrective and of friendly persuasion" in dealing with questionable ethical activity of the members as well as non-member architects. It is concerned with issues related to registration as well as ethics.

Roger Johnson, Chairman	Ralph Laiderman	Roland Erickson
Samual Mayo	John Lackens	Robert Nelson
Wes Sorenson	Roy Thorshov	George Townsend

Long Range Planning

The efforts of this committee in 1972 served as a basis for the Annual Report. After developing a statement of what should be the priorities and purposes of MSA, the committee will seek to give further examination, vision and planning to the direction of the MSA.

Jon Gravender, Chairman	Charles Wahlberg	Richard Evjen
John Lackens	James Meyerhoff	Jim Bragonier
Bill Berget	Dennis Grebner	

Convention

The demanding, yet extremely enjoyable, task of planning and executing the largest state architectural convention in the profession is the charge of the convention committee. Particularly needed are individuals with an interest in and ideas in developing the content of the program.

Jack Ovick, Chairman	Duane Stolpe	Bill Fay	Vickie Sevak
Eldon Burow	James Rydeen	Jerome Saterbak	Mia Michejda
John Myklebust	Culver Adams	Robert Stilwell	Lucille Burbank
Wayne Olson	Barbara Butorac	Dick Lundahl	S.C. Smiley
O. D. Field	Reynold (Curley) Roberts	Alex Dekker	Daniel Sheridan
Marlo Hanson	Duane Stolpe	Bernard Herman	Bob Shepherd

continued 1973 Committees

Honor Awards

The committee selects the jury, determines and administers the Honor and Special Awards programs of the MSA, subject to the approval of the Board of Directors.

Bernard Herman, Chairman

John Rauma

Jack Boorman

Jack Ovick

Doug Baird

Robert Sperl

Duane Thorbeck

Terrance Schlink

Bob Sandberg

Dennis Walsh

By-Laws and Rules

Responsible for the formulation of new by-laws and rules and presenting these proposed rules to the membership and to the Board of Directors.

Richard Lundahl, Chairman

Additional members determined at Convention

Nominations

Responsible for proposing nominations to the MSA Board of Directors for 1974 MSA officers.

Bruce Abrahamson, Chairman

Richard Whiteman

Clark Wold

Lou Lundgren

Willard Thorsen

COMMISSION ON PUBLIC AFFAIRS

Commissioner of Public Affairs — George Klein

Legislative-Government Affairs

1973 being a legislative year, this committee will be extremely active. Its concerns will include (1) formulating a legislative program for approval by the Board of Directors, (2) legislative lobbying activities, (3) planning the proposed Architects at the Legislature — Legislative Minuteman Conference to be held in March.

***Jack Wilwerding, Chairman**

*Clark Wold

*John Weaver

*Cecil Tammen

*Ken Mahal

*Ed Kodet

*Lanier Oxtan

*Gerald Mundt

Richard Faricy

Orlen Fjelsted

William Hendrickson

E. A. Jyring

Tom Van Housen

Richard Whiteman

Eugene Freerks

Edward Baker

Sidney Stolte

Richard Larsen

Tom Stahl

Alden Smith

Henry Stenquist

Gene Flynn

William Shannon

Ralph Olson

Peter Racchini

* Legislative Steering Committee

Public Communication

Public communication is one of the historic weaknesses of the architectural profession. In 1973 one of our priority foci should and must be public communication — that which causes inter-change and inter-action with the general public, the decision making, buying public and professional public.

John Anderson, Chairman

Leslie Formell

Robert E. Howe

Eldon D. Morrison

John Rickey

Jerome Saterbak

Thomas J. Osberg

David Runyon

Northwest Architect

Gives editorial and management direction to the Northwest Architect and in 1972 was a very active, productive committee responsible for the "New" Northwest Architect.

Ed Sovik, Chairman

Dave Hall

Tom Martinson

James Lammers

Gene Peterson

Phillip James

Emerson Scholer

Elizabeth Close

Bernard Jacob, Editor

James Scannel, President, Bruce Publishing Co.

Greg Johnson, Director of Advertising

Fred Miller, Associate Editor

Exhibits and Displays

Responsible for the development of displays and exhibits for the MSA as part of our public communication program.

Wil Johnson, Co-chairman

Bob Burow, Co-chairman

Murray Casserly

Robert Morgan

Gary B. Hanson

Richard Gilyard

SPECIAL TASK FORCES OR COMMITTEES

Commissioner — Fred Bentz

Social Responsibilities

Concerned with community-focused programs such as the Community Design Center, Ford Foundation/AIA Scholarship and other avenues of social commitment by architects.

Art Haglund, Chairman

Robert Morgan

Richard Cottle

Marlo Hanson

Bob Hysell

Edwin Bell

Dick Zenisek

Dick Goltz

continued 1973 Committees

Task Force on Compensation

The present task force has developed a draft of a new "Methods of Compensation" document. After considerable input from the membership, this document will be substantially revised and strengthened. This is a significant effort which will be concentrated on in 1973.

Max Fowler, Chairman
James O'Brien
Bruce Taber

Bob Magney
Jim Lindberg
Paul Pink

Dave Nordale
Robert Egge
Dick Hammel

Don Stanius
Bill Berget
Bruce Church

Task Force on Building Codes

The importance of building codes and regulations such as OSHA are very apparent. This Task Force will review proposed amendments to the state building code and related codes and legislation, including the architectural barriers law. This is an area vitally in need of strong leadership from the design professions. A lot is at stake and we need a strong effort in this area.

Marshall M. Levin, Chairman
Merle V. Abbott
Robert F. Ackermann
Carl Agerbeck
Fred Christiansen
Richard Erickson

James Forberg
Truman Howell
Hal Fridlund
John Leadholm
Bernard Lieder
Thomas Lynch

Robert Maloney
Masao Matsumoto
Al Mjorud
Rodney Henslin
Alfred J. Nelson
Calvin Niemeyer

Donald Nordblom
Daniel Pates
John Peck
Kenneth Peterson
Seneca Seaman
Mark Winsor

Public Service Task Force

To establish and manage a foundation which will raise and distribute funds and guidance to Minnesota non-profit organizations.

John Lackens, Chairman
John C. Anderson
Tom Martinson

Marlo Hanson
George McGuire
Chris Shears

Fred Shank
Jack Ovick

Lois Ekeren (Minda)
Saul Smiley

Budget and Finance

Budget and Finance is entrusted with the responsibility of developing an annual budget, proposing programs to develop income and properly manage the MSA's financial affairs. It includes the treasurers from the chapters, the MSA treasurer and members at large.

Fred Bentz, Chairman
William Scott
Robert Nelson

Wayne Olson
Ken Mahal
Bill Miller

Leon Simich
Marlo Hanson

Expanded Services and Responsibilities

The MSA Board of Directors has charged the Task Force with recommending new approaches in professional services. Many architects feel present trends represent an undesirable condition for design professionals. It has been evident for several years that with increasing frequency non-public construction programs have proceeded without adequate services from a design professional under turnkey or package programs. In most instances project control and design services are by a contractor or developer, who in turn engages the design professionals and also controls them. In many projects both the visual environment and the architect's economic position have suffered. This Task Force is seeking to research and examine alternative methods, whereby the architectural profession can meet the needs of clients and, in specific, public clients seeking to concentrate responsibility in the design/construct process.

O. Reuben Johnson, Chairman
Joel Glotter, Vice Chairman
Cecil Tammen
David Griswold
Gerald Simons

Richard Zejdlik
Rodney Henslin
Orley Fjelsted
Duane Trossen
George Klein

Willard Thorsen
Duane Thorbeck
James Bragonier
Curtis Green
Leslie Formell

Robert Magney
Richard Handford
James Rydeen
Thomas Stahl



WINONA TRAVERTINE

— FABRICATED AND INSTALLED BY —

Drake Marble Company

60 PLATO BLVD.
ST. PAUL, MINNESOTA 55107
222-4759

FIRST FEDERAL
SAVINGS & LOAN OF
ST. PAUL, MINN.

ARCH: DYKINS HAWDFORD INC. MPLS.
CONTRACTOR: SWITZER CONST.
COMPANY, ST. PAUL

This cost-cutting
tool can save you
20% on your
next building's
walls.

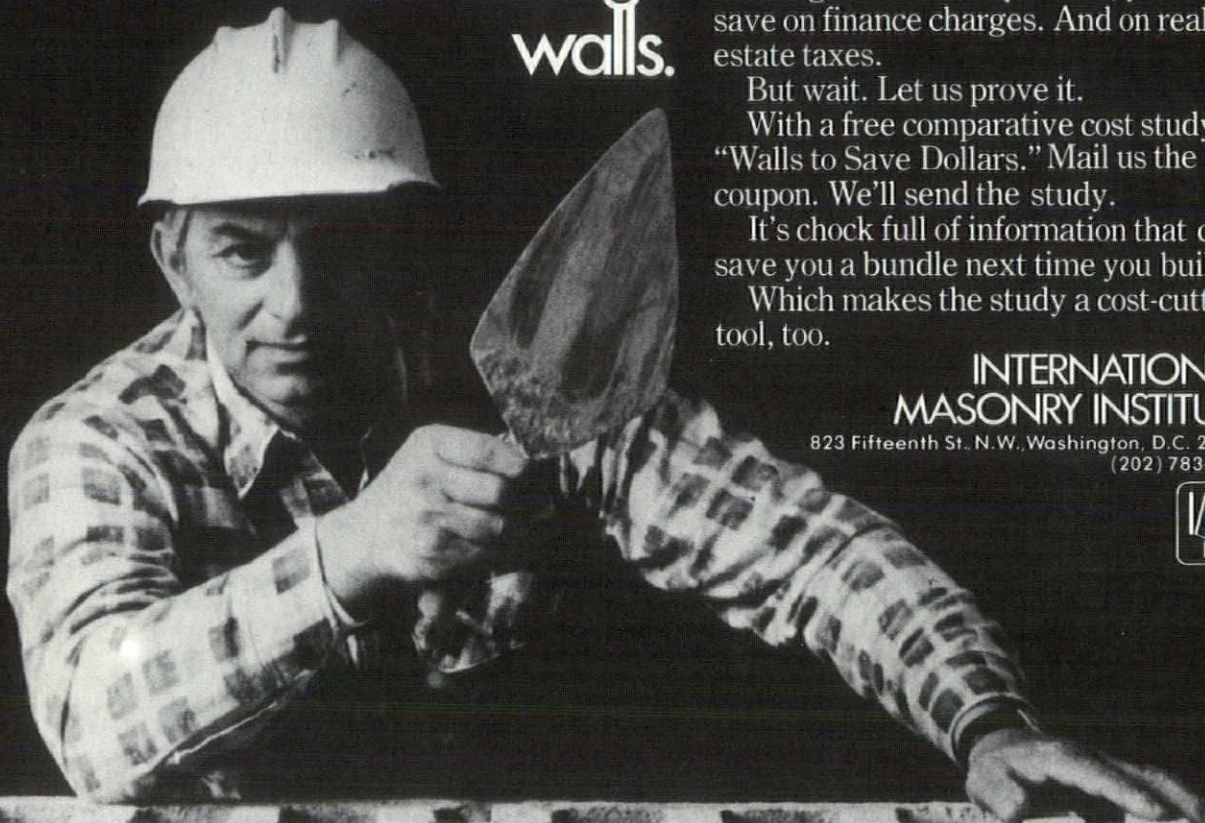

It's the mason's trowel.

And in the hand of a skilled craftsman, masonry can end up costing less than metal, glass or precast concrete.

Less initially. And less in the long run, too, since masonry needs less maintenance.

What's more, because masonry buildings aren't as expensive, you can save on finance charges. And on real estate taxes.

But wait. Let us prove it.

With a free comparative cost study, "Walls to Save Dollars." Mail us the coupon. We'll send the study.

It's chock full of information that can save you a bundle next time you build.

Which makes the study a cost-cutting tool, too.

INTERNATIONAL MASONRY INSTITUTE

823 Fifteenth St., N.W., Washington, D.C. 20005
(202) 783-3908



I want to cut costs. Send me the tool, "Walls to Save Dollars." Mail to International Masonry Institute, Suite 1001, 823 15th Street, N.W., Washington D.C. 20005

Name _____

Title _____

Company _____

Address _____

City _____

State _____

Zip _____

Nature of business _____

MINNESOTA STATE CONFERENCE OF BRICKLAYERS, MASONS AND PLASTERERS INTERNATIONAL UNION OF AMERICA
8660 81ST STREET • COTTAGE GROVE, MINNESOTA 55016

MSA Endorsed Insurance Programs

The following are group insurance programs made available to the members of the Minnesota Society of Architects. These programs have been developed through the insurance committee and approved by the Board of Directors of the MSA and undergo periodic evaluation. Please contact directly:

Thomas V. Lynch and Associates
Washington National Insurance Company
1821 University Avenue
Saint Paul, Minnesota 55104

Insurance Benefits for Members, spouses, and employees of Members. Through the Minnesota Society of Architects.

Life Insurance Plan underwritten by the Washington National Insurance Company:

All Members and full-time employees of Members can apply, through age 69.

Term Insurance coverage at low rates may be continued for life.

Conversion to a permanent plan at any time after your term insurance is in force for 5 years without evidence of insurability.

Waiver of future premiums if you become totally and permanently disabled for 180 consecutive days prior to age 60.

Can apply for \$10,000 Basic Life Insurance or for up to double the basic amount.

Full range of settlement options available.

New Members under age 35 eligible for Basic Life insurance without evidence of insurability within 60 days of membership date.

Long Term Disability Plan underwritten by Washington National Insurance Co.

Scheduled benefits available in \$121 increments ranging from \$242 to \$1,210 per month.

A monthly income accrues commencing with the first day after accident disability and the eighth day after sickness disability (or first day in hospital, whichever is first)

Benefits payable as result of accident for life; as result of sickness for 5 years. House confinement not required.

Premiums are waived after 180 days of disability.

Partial disability benefit and non-disabling injury benefit provided in the plan. Pays \$5,000 in event of accidental death or dismemberment.

Major Medical Insurance underwritten by Washington National Insurance Company:

Pays 80% of eligible expenses in excess of the deductible.

Maximum benefit per illness or injury of \$15,000 prior to age 70, \$7,500 age 70 and over.

Choice of deductibles: \$100, \$250, \$500, \$1,000.

Provides benefits for expenses incurred in or out of the hospital.

Benefit for any single claim extends for 3 years.

New members under 35 may enroll in \$500 Deductible plan without evidence of insurability within 60 days from membership date.

Unmarried children can remain in plan to age 23 if enrolled as full-time students.

After 1 child is insured under plan, all newborn children covered without additional premium and without evidence of insurability.

Hospital Income Plan underwritten by Washington National Insurance Company.

Designed to supplement other hospital medical expense plans by paying Member cash for each day of hospital confinement of Member or covered dependent.

Helps fill the "Protection Gap" — The very best disability income and hospital — medical plans cannot fully compensate for the financial loss of an extended hospital stay.

Pays \$750 of monthly hospital income for insured members and employees, \$600 for covered spouses and \$450 for each covered child.

Pays monthly benefits for 15 months of hospital confinement per illness or injury.

Monthly income benefits are tax-free. Coverage provided for pre-existing conditions for hospital confinement commencing at least 12 months after the effective date of the coverage.

Members, dependent spouses, and employees, under age 64, may enroll.

PROFESSIONAL LIABILITY PROTECTION

For Architects & Engineers,
or for Contractors engaged
in turnkey or design-and-
build construction

NOW..in addition to the
broadest, most competitive
standard professional Liability
coverage, we can offer coverage
for:

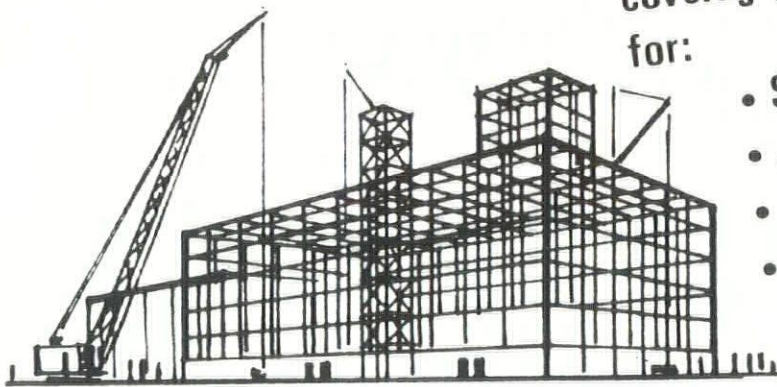

- Single Contracts
- Joint Ventures
- FHA Contracts
- AGC Members with
Staff Architects or Engineers

Please send details on Professional Liability Protection

My name is _____ Title _____

Firm _____

Address _____ City _____ Zip _____

INSURANCE MARKETING CENTER

Pioneer Building • St. Paul, Minnesota 55101 • 612/227-9191 • Telex 29-7430

Directory of Government Agencies

The following is a listing of many agencies and individuals which the architectural and engineering profession often communicate and work with.

Federal Offices

Senators

Hubert H. Humphrey

232 Old Senate Office Bldg., Washington, D.C., 20510, 202/225-9481; Room 462, Federal Bldg., 110 So. 4th St., Mpls., 55401, 725-2632.

Walter F. Mondale

443 Old Senate Office Bldg., Washington, D.C., 20510, 202/225-5641; Room 170, Federal Bldg., 110 South 4th St., Mpls., 55401, 725-2041.

Representatives

Albert Quie

First District, 2334 Rayburn Office Bldg., Washington, D.C., 20515, 202/225-2271; Room 520, Federal Bldg., Fort Snelling, 725-3680.

Anchor Nelsen

Second District, 2329 Rayburn Office Bldg., Washington, D.C., 20515, 202/225-2472; Hutchinson, 55350.

William E. Frenzel

Third District, 1007 Longworth Office Bldg., Washington, D.C., 20515, 202/225-2871; Room 120, Federal Bldg., 110 So. 4th St., Mpls., 55401, 725-2173.

Joseph E. Karth

Fourth District, 2408 Rayburn Office Bldg., Washington, D.C., 20515, 202/225-6631; Room 544, Federal Courts Bldg., St. Paul, 55102.

Donald M. Fraser

Fifth District, 1111 Longworth Office Bldg., Washington, D.C., 20515, 202/225-4756; Room 180, Federal Bldg., 110 So. 4th St., Mpls., 55401, 725-2081.

John W. Zwach

Sixth District, 1502 Longworth Office Bldg., Washington, D.C., 20515, 202/225-2331; St. Cloud.

Robert Bergland

Seventh District, 1008 Longworth Office Bldg., Washington, D.C., 20515, 202/225-2165; Moorhead, 56560.

John A. Blatnik

Eighth District, 2449 Rayburn Office Bldg., Washington, D.C., 20515, 202/225-6211; Duluth, 55802.

**Housing and Urban Development,
Mpls./St. Paul Area Office, 1821 Uni-
versity Ave., St. Paul, 55104**

Thomas T. Feeney

Area Director, 725-4701

Madeline Hastings

Deputy Area Director, 725-4701

Lynda J. Burton

Special Assistant to Area Director,
725-4701

Operation Division

Joseph Gabler

Director, 725-4736

Roger Olson

Deputy Director, 725-4736

Program Management Staff

Shirley Sailors

Program Manager, 725-4731

Alan Anderson

Program Manager, 725-4726

Elizabeth Jones

Multi-Family Housing Rep., 725-4731

John Buenger

Multi-Family Housing Rep., 725-4726

Arnold Rasmussen

Multi-Family Housing Rep., 725-4726

Charles Warner

(Renewal) Com. Dev. Rep., 725-4726

Architectural Section

Robert Berdahl

Chief Architect, 725-4783

Lowell Ogdahl

Construction Analyst, 725-4783

Norman Lucas

Construction Analyst, 725-4783

Ward Boutin

Construction Analyst, 725-4783

Robert Coss

Construction Analyst, 725-4783

George Francis

Construction Analyst, 725-4783

Olaf Hansen

Construction Analyst, 725-4783

Leon Heutmaker

Construction Analyst, 725-4783

John Tufts

Construction Analyst, 725-4783

Technical Services Branch

Lee Arvid

Assistant Director, 725-4761

Ed Wolf

Deputy Assistant Director, 725-4761

Architecture and Engineering Sec- tion

Gerald Spandl

Chief, 725-4765

Robert Hoepfner

Architect, 725-4765

Richard Sexton

Architect, 725-4765

Kent H. Riedesel

Construction Analyst (Supvy), 725-4765

Gilbert Pelinka

Construction Analyst, 725-4765

Arthur Paarmann

Construction Analyst, 725-4765

Charles Cabe

Construction Analyst, 725-4765

Raymond Meyer

Construction Analyst, 725-4765

Robert Greiling

Civil Engineer, 725-4771

Harry Springer

Chief Construction Inspector, 725-4771

Prince Bokovoy

Construction Inspector, 725-4771

Douglas Frank
Construction Inspector, Duluth,
218/727-6333
Arthur Hultgren
Rehabilitation Advisor, 725-4771
Veronica Daugherty
Wage Requirements Assistant, 725-
4769
John Telfer
Engineering Technician, 725-4771

Planning and Relocation Branch

Tom Foley
Urban Planner, 725-4721
Robert Herbert
Codes Specialist, 725-4721

Housing Management Division

Curtis Ewing
Director, 725-4821
Dan Larson
Housing Programs Coordinator, 725-
4821

OSHA

Edward E. Estkowski
U.S. Dept. of Labor, Region 5 Office,
848 Federal Bldg., 219 So. Dearborn
St., Chicago, Ill. 60604, 353-4716
Vern Fern
Minneapolis Office of U.S. Dept. of
Labor, 725-2571

State Offices

Governor Wendell R. Anderson
130 State Capitol, St. Paul 55155,
296-3391

Rudy Perpich
Lieutenant Governor, 105 State Capi-
tol, St. Paul 55155, 296-2374

Warren Spannaus
Attorney General, 102 State Capitol,
St. Paul 55155, 296-6196

Arlen Erdahl
Secretary of State, 180 State Office
Bldg., St. Paul 55155, 296-3266

Richard L. Brubacher
Administration, Commissioner, 208
State Administration Bldg., St. Paul
55155, 296-3862

Raymond B. Vecellio
Assistant Commissioner, 114 Admin-
istration Bldg., St. Paul, 296-6856

Roger L. Baker
Economic Development, Commission-
er, 51 E. 8th St., St. Paul 55101,
296-2755

Gerald W. Christenson
Planning Agency, Director, 802 Capi-
tol Square Bldg., St. Paul 55101,
296-6662

Wes Werner
State Fire Marshal, St. Paul Office
55155, 296-3584

Architectural and Engineering Divi- sion Mpls./St. Paul Area Office, Room G-10, Administration Building, St. Paul

Paul F. Cummings
Director, 296-4640

Margaret Gilbertson
Secretary, 296-4640

Ellsworth F. Kohlman
Assistant Director, 296-4640

Bruce E. Taber
Architect, 296-4645

J. M. Leadholm
Architect, 296-4647

Gerald S. Robinson
Architect, 296-4648

Marlo W. Hanson
Architect, 296-4644

Greg A. Molitor
Architect, 296-4643

Lyle D. Nelson
Administrative Engineer, 296-4649

Harold S. Nelson
Administrative Engineer, 296-4646

Forrest P. Schultz
Civil Engineer, 296-4650

Thomas H. Fuller
Draftsmen, 296-4651

Richard McLean
Draftsman, 296-4652

Lloyd Picha
Draftsman, 296-4654

Building Code Division Mpls./St. Paul Area Office, Suite 408, Metro Square Bldg., 7th and Robert St., St. Paul 55101

**General Information
296-4639**

Herbert W. Meyer
Director, 296-4626

Robert F. Rogers
Assistant Director, 296-4627

Richard I. Hauck
Section Chief, 296-4628

Elroy Berdahl
Inspector, 296-4634

Arnold G. Olson
Inspector, 296-4635

Norman R. Sjoblom
Inspector, 296-4636

minnesota
blueprint

DISTRIBUTORS FOR KEUFFEL & ESSER CO.

*Architects and Engineers Supplies
Surveying Instruments
Blueprinting*

**612 Third Ave. So.
Minneapolis 55402**

332-5444

glenmar

- Hough Folding Partitions
- Claridge Chalkboards

**glenmar
company**

(612) 888-4101

8850 WENTWORTH AVENUE SOUTH
MINNEAPOLIS, MINNESOTA 55420

for exterior walls

METAL WALL PANELS

CURTAIN WALLS

EXPOSED AGGREGATE PANELS

ALUMINUM WINDOWS

GREENHOUSES

STEEL WINDOWS

WALL SYSTEMS

**charles
nasby
associates,
inc.**

612-927-6212
EDEN 100 BUILDING
5100 EDEN AVE.
MPLS., MINN. 55436

Roy E. Wicklund
Inspector, 296-4637
Wayne T. Stevens
Section Chief, Plan Review, 296-4630
Gerhard C. Peterson
Plan Examiners, 296-4632
Thomas G. Vincent
Plan Examiners, 296-4633
Chester J. Zimniewicz
Administrative Engineer, 296-4631
Sivert O. Hendrickson
Code Consultant, 296-4629

Minnesota Department of Health
Mpls./St. Paul Area Office, 717
Delaware St., SE., Mpls., 55440
General Information
296-5222

Warren Lawson, M.D.
Secretary and Executive Officer,
296-5460
Henry Bauer, Ph. D.
Director, Medical Labs, 296-5241
Ellen Z. Fifer, M. D.
Assistant Executive Officer-Pro-
grams, 296-5485
Dean S. Fleming
Director, Division of Health Services,
296-5200

Frederick Heisel
Director, Division of Environmental
Health, 296-5320
Robert Hiller
Director, Community and Personal
Health Services, 296-5265
Helen Knudsen, M.D.
Director, Division of Health Facilities,
296-5440
Richard Wexler
Special Assistant Attorney General,
296-5464

**State Board of Registration for
Architects, Engineers and Land
Surveyors,**
Mpls./St. Paul Area Office, 1512
Pioneer Bldg., St. Paul 55101

Lowell E. Torseth
Executive Secretary, 296-2388
Carol Andersen
Assistant Executive Secretary, 296-2388

State Department of Education
Mpls./St. Paul Area Office, 505
Capiol Square Bldg., St. Paul
55101

Frederik M. Christiansen
Director of Facilities, Planning and
Operations, 296-2288

Floyd Erickson
Assistant Director for Planning, 296-2288

William LaValle
Assistant Director for Operation,
296-2288

Metropolitan Agencies

Metropolitan Council

Fifteen members, all appointed by
the governor, with confirmation by
the Senate. Chairman, appointed
at large, serves at governor's pleas-
ure. Other members, appointed
from combinations of legislative
districts, serve 6-year terms.

Albert J. Hofstede, Chairman
2430 California St. NE, Mpls. 55418
227-9421

Marvin F. Borgelt (1973)
District 1, 1895 Oakdale Ave., W.
St. Paul 55118, 451-1787

Stanley B. Kegler (1977)
District 2, 655 Belmont Lane, Ma-
plewood 55117, 373-4534

John S. Kozlak (1977)
District 3, 2928 Crestview Dr., St.
Anthony 55418, 781-8300

Donald C. Dayton (1973)
District 4, 1295 6th Ave. No., Long
Lake 55356, 332-1902

George T. Pennock (1973)
District 5, 4263 Glenwood Ave.,
Golden Valley 55422, 545-3771

Dennis W. Dunne (1975)
District 6, 4805 Sunnyslope, Edina
55424, 372-8656

Robert L. Hoffman (1977)
District 7, 10429 5th Ave. Circle,
Bloomington 55420, 335-6591

David L. Graven (1977)
District 8, 417 Tarrymore Ave.,
Mpls. 55419, 373-2719

E. Peter Gillette Jr. (1975)
District 9, 2120 Oliver Ave. So.,
Mpls. 55405, 372-8147

James L. Dorr (1975)
District 10, 1025 Washburn Ave.
No., Mpls. 55411, 375-2891

George W. Martens (1973)
District 11, 2601 E. 22nd St., Mpls.
55406, 827-5511

Rev. Norbert E. Johnson (1975) I
District 12, 1044 E. Hyacinth Ave.,
St. Paul 55106, 774-0344

Samuel A. Reed (1977)
District 13, 826 Hague Ave., St.
Paul 55104, 725-4043

Joseph A. Maun (1974)
District 14, 1757 Pinehurst Ave., St.
Paul 55116, 227-9231

Robert T. Jorvig
Executive Director

Stewart Gavett
Acting Finance and Purchase Officer

Robert Nethercutt
Director Community Services and
Public Information

Edward Maranda
Director, Comprehensive Planning

Reynold Boezi
Director, Human Resource Planning

Frank Lamm
Director, Environmental Planning

Donald Carroll
Acting Administrator Finance and
Management Services, 300 Metro
Square Bldg., St. Paul 55101, 227-9421

**Criminal Justice Advisory Commit-
tee**
William Mavity
Program Manager, 300 Metro
Square Bldg., St. Paul 55101, 227-9421

Local Government Information System (LOGIS)

Ted Willard

Acting Executive Secretary, 300 Metro Square Bldg., St. Paul 55101, 227-9421

Metropolitan Health Board

Bruce Bredeson

Executive Director, 300 Metro Square Bldg., St. Paul 55101, 227-9421

Regional Justice Information System (REJIS)

John Asmus

Executive Director, 300 Metro Bldg., St. Paul 55101, 227-9421

Donald D. Carroll

Acting Manager of Management Services, 300 Metro Square Bldg., St. Paul 55101, 227-9421

Metropolitan Transit Commission
Nine members, all appointed to 4-year staggered terms. Governor appoints chairman. Others appointed in various ways by municipal and county officials in 7-county area.

Doug Kelm (1975)

2107 Iglehart Ave., St. Paul, 55104, 227-7343

Dean Fenner (1975)

3725 White Bear Ave., White Bear Lake 55110, 733-4664

Edward Hjermstad (1974)

Chanhassen, 55317, 474-8338

Bernard T. Holland (1973)

1508 Burns Ave., St. Paul, 55106, 296-2365

Warren C. Hyde (1973)

4801 W. 50th St., Edina 55424, 927-8861

Bruce Nawrocki (1975)

1255 Polk Place NE, Columbia Hts., 55421, 644-5400

Glenn G. C. Olson (1974)

6021 10th Ave. So., Mpls., 55417, 330-5975

Walter Saxum (1976)

4901 18th Ave. So., Mpls., 55417, 331-2200

Loring M. Staples Jr. (1975)

1640D Xanthus Lane, Wayzata, 55391, 473-9120

Camille D. Andre

Executive Director, 330 Metro Square Bldg., St. Paul, 55101, 227-7343

Minneapolis Offices

General Information 348-3000

Mayor Charles Stenvig

127 City Hall, Mpls., 55415, 348-2000

City Council

Meets 2nd and last Fridays, 9:30 A.M., 317 City Hall

Alderman

Sam Sivanich

Ward 1, 2538 Ulysses St., NE, 55418, 348-2201

John Cairns

Ward 2, 112 Seymour Ave., SE, 55414, 348-2202

Richard R. Miller

Ward 3, 2652 Marshall NE, 55418, 348-2203

John Derus

Ward 4, 3542 Xerxes Ave. No. 55412, 348-2204

Louis G. DeMars

Ward 5, 1919 Washburn, 521-1588

Jens Christensen

Ward 6, 1801 11th Ave. So. 55404, 348-2206

John Bergford, Jr.

Ward 7, 2218 Mount View Ave. 55405, 348-2207

James Butler

Ward 8, 4153 Columbus Ave. 55407, 348-2208

Dollar for Dollar **SPANCRETE** Pre-Stressed Parking Structures Cost Less...But Offer More

For multi-story garages or parking ramps... no building material performs like pre-stressed concrete.

It all starts in our plant. Where high tensile steel strand is stressed in each beam, plank and tee. Each piece is built to specification.

When the product is completed, delivery is coordinated with the construction schedule. It's erected when needed. With no delays because of weather.

And nothing compares to a finished Spancrete structure. Because of our pre-stressing techniques, the completed structure is more resistant to freeze-thaw cycles and surface deterioration.

That's not all. Pre-stressed offers more design alternatives. And economy. All the way from reduced fire insurance premiums to lower maintenance costs.

Dollar for dollar, Spancrete pre-cast structures cost less, but offer more. In economy, durability and design.



SPANCRETE MIDWEST COMPANY
612 • 425-5555 • OSSEO • MINNESOTA • 55369

Zollie Green
Ward 9, 2400 Butler Pl. 55406,
348-2209

Vern A. Anderson
Ward 10, 3324 Irving Ave. So.
55408, 348-2210

Mrs. Gladys Brooks
Ward 11, 5056 Garfield Ave. So.
55419, 348-2211

Russell Green
Ward 12, 3957 25th Ave. So.
55406, 348-2212

Richard M. Erdall
Ward 13, 5239 Humboldt Ave. So.
55419, 348-2213

Administrative Services

Robert Bruce
Assistant City Coordinator, 301M
City Hall 55415, 348-2027

Assessor
Gordon Moe
235 City Hall 55415, 348-2391

Attorney
Keith Stidd
325M City Hall 55415, 348-2022

Capital Long-Range Improvements Committee

Charles R. Hanna
Executive Secretary, 317M City Hall
55415, 348-2491

City Clerk and Commissioner of Registration

Lyall A. Schwarzkopf
311 City Hall 55415, 348-2215

Committee on Urban Environment
Edward Howe
Administrator Assistant, 301M City
Hall 55415, 348-2032

Coordinator
Thomas A. Thompson
301M City Hall 55415, 348-2032

Board of Estimate and Taxation
Thomas P. Vasaly
Secretary, 303 City Hall 55415,
348-2029

Environmental Control
Robert Moffitt
Director, 2nd Floor, Flour Exch. Bldg.
55415, 348-7712

Fire
Clarence Nimmerfroh
Chief, 200 Grain Exch. Bldg. 55415,
348-2536

Health
Dr. C. A. Smith
Commissioner of Health, 250 So.
4th St. 55415, 348-2301

Housing and Redevelopment Authority
Robert Dronen
Executive Director, 217 So. 3rd St.
55401, 348-2511

Industrial Development Commission
Donald P. Risk
Executive Secretary, 305M City
Hall 55415, 348-3950

Inspections
Donald A. Erickson
Director, 220 Grain Exch. Bldg.,
Mpls, 55415, 348-2631
Sol Jacobs
Deputy Director of Inspection

Planning and Development
Lawrence M. Irvin
Director, 301M City Hall 55415,
348-2580

Public Works
Clayton Sorenson
Engineer, 203 City Hall 55415,
348-2443 St. Paul

Saint Paul Offices

General Information, 298-4012
Mayor Lawrence D. Cohen (1974)
347 City Hall 55102, 298-4323

City Council
**Meets daily, Tuesday through
Friday, 10:00 a.m., 350 City Hall**
Mrs. Rosalie Butler
President, Room 17, City Hall
55102, 298-4646; 1034 Summit
Ave. 55105

Mrs. Ruby Hundt
Room 713, City Hall 55102, 298-
5378; 1148 Edgumbe Road 55105

William Konopatzi
Room 216 City Hall 55102, 298-
5679; 1210 Randolph Ave. 55105

Leonard Levine
Room 718 City Hall 55102, 298-
4473; 1987 Worcester Ave. 55116

Dean Meredith
Room 704 City Hall 55102, 298-
4475; 1482 Taylor Ave. 55104

Patrick Roedler
Room 722 City Hall 55102, 298-
5289

Victor Tedesco
Room 701 City Hall 55102, 298-
5506; 2160 Larry Ho Drive 55119

Administrator
Frank D. Marziteli
615 City Hall 55102, 298-4929
Roger Mattson
Assistant Administrative Aide, 615
City Hall 55102

Dave Hozza
Assistant Administrative Aide, 615
City Hall 55102

Attorney
Kenneth Fitzpatrick
647 City Hall 55102, 298-5121

Building Official
Glenn Erickson
445 City Hall 55102, 298-4212

Civic Center Authority
John E. Friedmann
Management Director, 143 W. 4th
St. 55102, 224-7361

Clerk
Harry E. Marshall
386 City Hall 55102, 298-4321

Engineer
City Hall 55102, 298-5221

Finance and Management Services
Robert Trudeau
Director, 113 City Hall 55102, 298-
5125

Fire
Stephen F. Conroy
Chief, 101 E. 10th St. 55101, 224-
7375

Health
Chief Health Officer, 555 Cedar St.
55101, 227-7741

Housing and Redevelopment Authority
Edward N. Helfeld
Executive Director, 55 E. 5th St.
55101, 298-5218

Parks
John L. Ricci
Acting Head
Bob Piram
Superintendent of Parks, 545 City
Hall 55102, 298-4126

Planning and Zoning
Vincent Coughlin
Coordinator, 3rd Floor, 421 Wa-
basha 55102, 298-4151

Port Authority
Robert Sprafka
Executive Vice President, 330 Min-
nesota Bldg. 55101, 224-5686

Public Utilities
A. John Olinger
Acting Head, 216 City Hall 55102,
298-4337

Rochester Offices

Mayor D. Dewey Day
James F. Andre
City Administrator
Steven Kvenvold
Administrative Assistant

Building and Safety Department

Carl Hutchings
Senior Building Inspector
C. A. Armstrong
City Engineer

Duluth Offices

Ben Boo
Mayor
Clarence Maddy
Administrator Assistant

Department of Public Service

Carl Lund
Director
Clifford C. Johnson
Building Inspector

Russell Olson
Building Maintenance-Street Lighting
James Johnson
Sewer Division Superintendent

Department of Research and Planning

Richard Loraas
Director
Gerald Kimball
Assistant Director
Richard Cihoski
Metropolitan Planning Director
John F. Sweeney
Duluth Transit Authority Resident
Manager, 2630 W. Superior St.
C. Thomas Burke
Seaway Port Authority Executive
Director, 1200 Garfield Ave.
Mark Flaherty
Model City Administration Director,
311 No. 2nd. Ave. W.
O. Richard Humes
Housing and Redevelopment Author-
ity Director, 301 E. 2nd St.

Saint Cloud Offices

General Information City Hall 251-5541

Alcuin Loehr
Mayor
Robert Freson
City Administrator
Sy Knapp
Engineering
Jack Warnes
Inspection
Chris Hagelie
Planning

Staff Minnesota Society of Architects



From left to right: Barbara Butorac, Mindy Leventhal, Vickie Sevak, Daniel J. Sheridan.

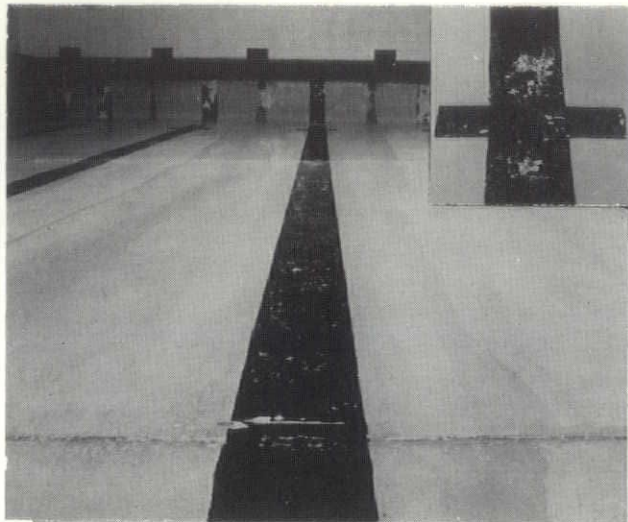

Before—pool surface is cracking and peeling (see inset). Pool needs daily cleaning and filtering system maintenance once a week.

CERAMIC TILE ELIMINATES HIGH COSTS OF SWIMMING POOL MAINTENANCE.

That's what officials at Park Senior High School, Cottage Grove, Minnesota, concluded when they totaled the cost of maintaining their painted pool from 1966 to 1972.

The maintenance and contracted work included sandblasting, painting, cleaning paint chips from the filtering system, daily pool cleaning, etc.

Officials decided to cut costs with Ceramic Tile early this spring. Now with work completed, they have a beautiful pool that will last indefinitely—*with minimum maintenance.*

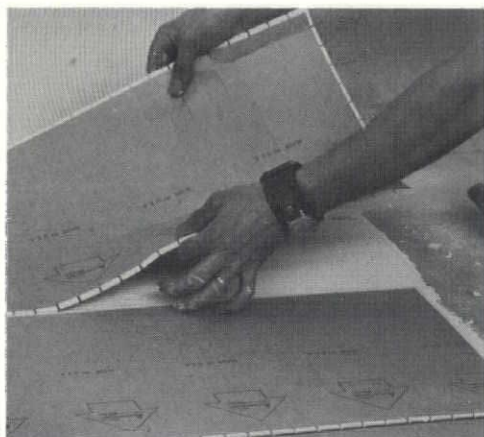

After sandblasting paint and cleaning surface, Ceramic Tiling begins.

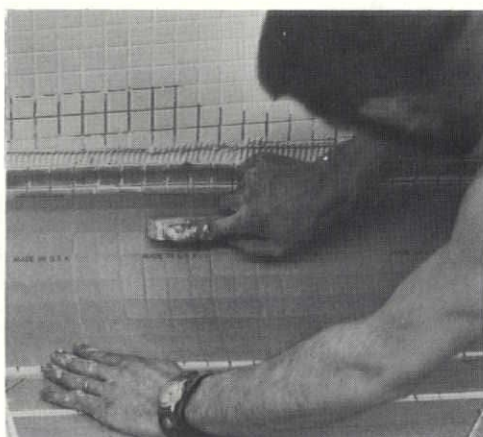

Guildset Craftsman beats Tile into setting bed for permanent installation.

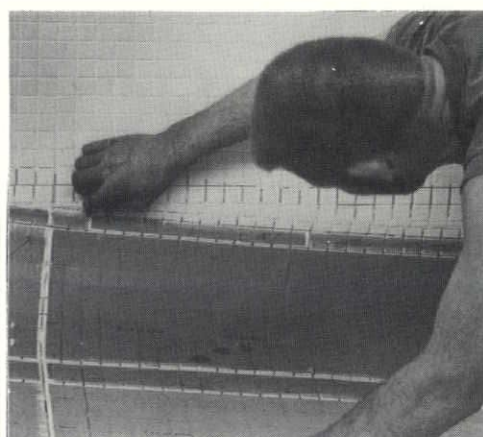

Guildset Craftsman installs individual mitered Tiles for uniform finish.

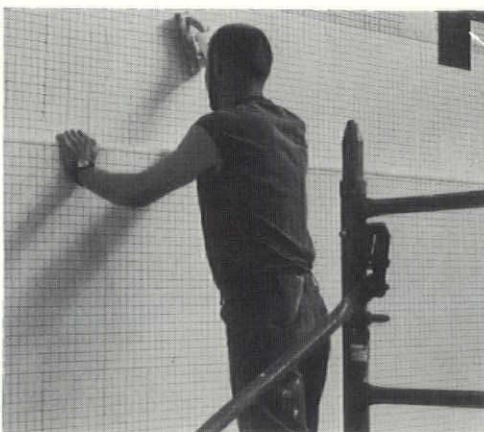

Grouting completes installation of trouble-free Ceramic Tile.

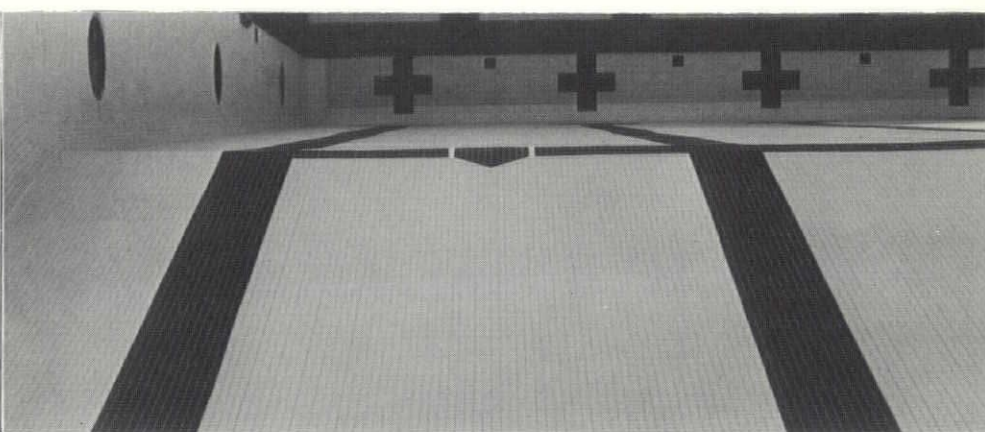

After—pool has durable Ceramic Tile surface that won't chip or peel. Maintenance costs are cut and pool will look new for years.



OLD AS HISTORY—MODERN AS TOMORROW

MINNESOTA CERAMIC TILE INDUSTRY



West Acres Regional Shopping Center, Fargo, North Dakota

Elegance IN PRESTRESSED CONCRETE

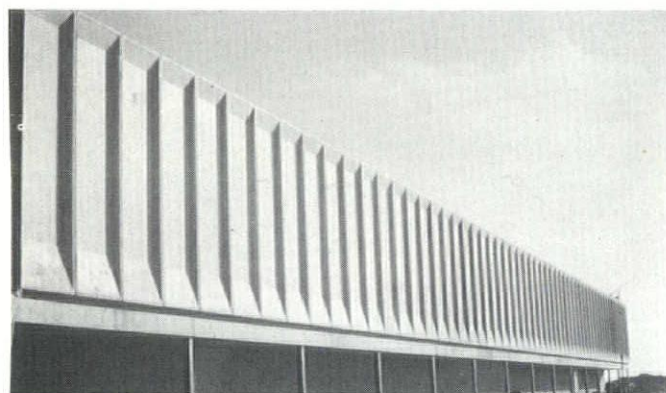

de Lendrecies at West Acres

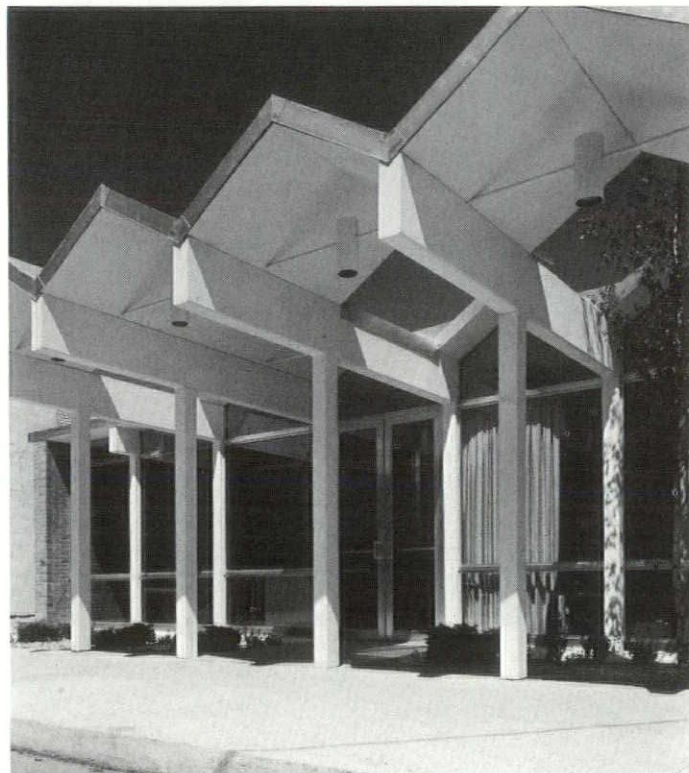

Wells Federal Savings and Loan, Wells, Minnesota

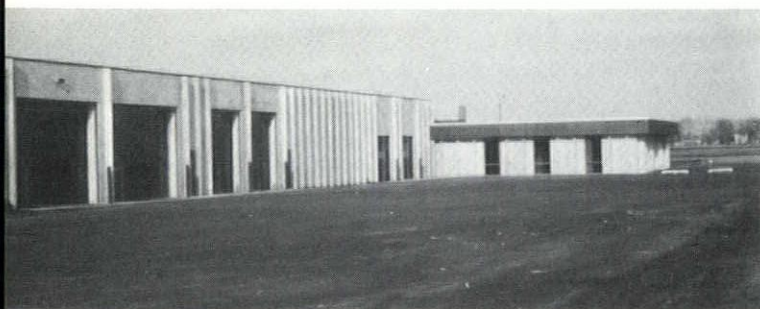

Northland Beverages, North Mankato, Minnesota

Let the sharp clean lines of permanent prestressed concrete provide your next project with that elegant sound construction look by calling

**WELLS PRESTRESSED
CONCRETE PRODUCTS COMPANY**

PHONE: 507/553-3138
WELLS, MINNESOTA 56097



MSA Membership Information

The following information may be of particular interest for prospective members as well as our present members. We welcome your interest, and urge you to read this information carefully. If you desire any further information please write or call:

Mrs. Mindy Leventhal
Executive Secretary
Minnesota Society of Architects
Suite 100 Northwestern National Bank Building
Saint Paul, Minnesota 55101
612-227-0761

The Minnesota Society of Architects, the professional organization for the Architects, is one of 164 representing all 50 states which are components of The American Institute of Architects. The Minnesota Society consists of approximately 60 members and has three Chapters, the Minneapolis Chapter, St. Paul Chapter and the Northeastern Minnesota Chapter. Southern Minnesota Architects are presently in the process of developing a Southern Minnesota organization but until this is finalized, they are members of either the St. Paul or Minneapolis Chapters. Through the Society's committee activities and programs, architects seek to enhance the competency of the profession, to advance the standards of architectural education and practice, and to make the profession of ever increasing service to society.

There is a strong working relationship within the Society as can be evidenced by the success of our members' participation in committee activities. At the present time, the Minnesota Society of Architects has approximately 30 working committees, most of which are involved with relevant issues of concern to architects and the society. Membership in the Minnesota Society of Architects at the Corporate, Professional Associate and Associate levels encourages your participation in these activities.

Corporate Membership

A Corporate member of the American Institute of Architects is the highest level of membership outside of the Fellowship. To be eligible for Corporate membership the following are required: must be a United States legal resident, must declare willingness to abide by AIA's Standards of Ethical Practice, must have an honorable standing in community and must be able to give names of five persons as references, three of whom shall be AIA members, must be licensed to practice architecture in one of the states.

Rights and privileges granted a Corporate member: may use the initials "AIA" or phrase, "Member of the American Institute of Architects," as a suffix to name, shall be sent the AIA Journal, Memo and other regular mailing, shall be included on the AIA's and chapter's rolls, may serve on national and/or chapter committees; may hold national or chapter office, may speak, make motions and vote on matters at chapter meetings involving the affairs of the AIA and chapter, may serve as a delegate to the AIA's annual meeting, receives discount on AIA documents.

Application blanks for Corporate membership can be obtained from the MSA office. When your application is completed an admission fee of \$38.00 should accompany your application and be sent to the Secretary of the chapter for which you are making application.

As members of the AIA, Corporate members are subject to dues payment to the National AIA as well as the chapter and the MSA. Regular AIA dues for the first year are \$30, \$61 the second year and \$95 the third year and subsequent years. During the second year of membership Corporate members are also subject to AIA Supplemental Dues, which are 5% of FICA tax paid the previous year multiplied by member's percentage of participation in his firm.

Chapter dues are \$40 annually, with the exception of outstate members who pay between \$15 and \$20 annually, according to chapter for which membership is made. Outstate members will also pay \$5 for meetings they attend when a meal is served.

Dues to the Minnesota Society of Architects are \$125 annually. This includes subscription to the Northwest Architect, mailings, publications, etc.

Professional Associate Membership

Professional Associate is the second category of

continued MSA Membership Info.

membership in the Minnesota Society of Architects. This membership is primarily designed for licensed architects who cannot undertake the costs of National Membership. These members belong to the Minnesota Society of Architects only and are not members of the American Institute of Architects. To qualify for Professional Associate membership one must be a United States legal resident, must declare willingness to abide by AIA's Standards of Professional Practice, must have an honorable standing in community and must be able to give the names of two AIA members as sponsors, must reside or work in the jurisdiction of the chapter in which application is made, and must be licensed to practice architecture in one of the states.

Rights and privileges granted a Professional Associate member are the following: may serve as a member of any chapter committee as well as participate fully in state and chapter affairs.

Applications for Professional Associate membership are also available from the MSA office and must be filed, with a \$5 admission fee, with the Secretary of the chapter for which application is being made. Chapter dues vary according to the chapter in which membership is made, Minneapolis Chapter \$30 annually, \$40 annually for the St. Paul Chapter; the fee is \$15 annually for outstate members of both chapters, plus payment at the door for each dinner.

Dues for the Minnesota Society of Architects are \$35 annually for both chapters, this cost includes subscription to the Northwest Architect, all mailings, publications, etc.

Associate Membership

Associate membership is designed for members of the profession who are not licensed to practice architecture. Associate members, like Professional Associate members, are not members of the AIA. Eligibility and qualifications for Associate member-

ship are: must be a United States legal resident, must declare willingness to abide by the Bylaws and rules of the chapter, must have an honorable standing in community and must be able to give the names of two chapter members as sponsors, must reside or work in the jurisdiction of the chapter in which application is made, must be a draftsman or technical employee in an architect's office or, if engaged in other aspects of the profession, must be a graduate of a recognized school of architecture, and cannot be a licensed architect.

Rights and privileges granted an Associate member are the same as those of the Professional Associate member.

Annual dues for the Minneapolis Chapter are \$27.50, \$35 for the St. Paul Chapter and \$10 annually for outstate members of both chapters, plus payment at the door for each dinner. Minnesota Society of Architects dues are \$20 annually, which also includes subscription to the Northwest Architect, all mailings, publications, etc.

Applications for Associate membership are obtainable from the Minnesota Society of Architects' office and should be filed with the Secretary of the chapter for which application is being made. A \$5 admission fee is also required.

The above are the most common types of membership. Other classifications are as follows:

1. Student Associate
2. Fellowship
3. Membership Emeritus
4. Membership in more than 1 Chapter
5. AIA Associate Membership
6. Honorary Fellowship
7. Honorary Membership
8. Professional Affiliateship.

Please contact the MSA Office for further details about these memberships.

Dues Structure

	* Corporate	Professional Associate	Associate
Minneapolis Chapter	165.	65.	47.50
St. Paul Chapter	165.	75.	55.
Northeastern Minn. Chapter	135.	40.	23.

*does not include AIA dues

PLANNING LIGHTING

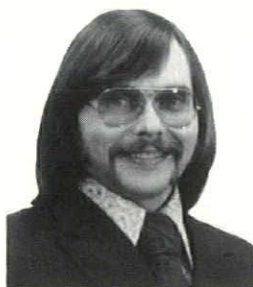

J. J. (JIM) DAVIS

MAY
WE
HELP



N. E. (NORM) DAVIS

THE *Davis* SALES CO.

MANUFACTURERS REPRESENTATIVES

1951 HAZELWOOD AVE. ST. PAUL, MINN. 55109

PHONE 777-0086-7
AREA CODE 612

QUESTION MOST FREQUENTLY ASKED

In which Membership Category should I apply?

If you are a registered architect and are practicing for yourself, or as a partner in a firm, you should apply for Corporate membership in the Institute.

If you are a registered architect who is employed by an architectural firm, or are engaged in architectural research, education, journalism or administration, you should apply as a Professional Associate or a Corporate.

If you are not legally registered as an architect, but are a graduate of a recognized architectural school, or a draftsman or technical employee of a firm, you should apply for Associate Membership.

Must I Be a Professional Associate Before Becoming a Corporate Member?

No, You May Join Immediately as a Corporate if You Qualify for That Category.

NORTHWEST ARCHITECT

continued MSA Membership Info. What happens if I Am a Professional Associate and Open My Own Office?

If you open your own office or become a partner in a firm, you may remain a Professional Associate for a maximum of three years before applying for Corporate Membership.

How Much Will it Cost Me to Join the Minnesota Society of Architects?

The answer to this depends on the membership category; however, compared to the benefits received, it is always a nominal fee. For a complete schedule of dues refer to the dues structure printed previously.

May I Use the Initials "A.I.A.?"

Only if you are a Corporate Member of the Institute. As a Professional Associate you may use the term "Professional Associate of the Minnesota Society of Architects, AIA". As an Associate member, you may use the term, "Associate of the Minnesota Society of Architects, AIA." Neither one of these terms may be abbreviated in any way, nor may the first part appear in smaller letters than the rest of the term.

Does my Chapter Membership Include a Subscription to the "AIA" Journal?

All Corporate members automatically receive a subscription as part of their annual dues to The Institute. Professional Associate and Associate members may subscribe to the Journal by sending the \$5 subscription fee direct to the magazine. All members do, however, receive regular copies of the Northwest Architect, published by the Minnesota Society of Architects.

ARCHITECTS

Insist on **CAST STONE (Artstone)** to meet
Federal Specifications **SS-S-721C** for your
next project.

You can have several finishes and colors all
in the same building.

Write or call us for a Cost Estimate.

AMERICAN ARTSTONE COMPANY

New Ulm, Minnesota

Phone: 507/354-8835

or

ROBERT J. SNOW, Representative

Phone: 374-1216

Minneapolis

Sauk Centre High just made plans for the 1997 class reunion

When the class of 1972 meets for their 25-year reunion in 1997, chances are they'll be running into an old friend—Romany-Spartan® Ceramic Tile.

The planners at Sauk Centre were not only thinking of this year's classes, but classes for years to come. That's why they chose Romany-Spartan tile, a product that's been going to school just about as long as any other surfacing material.

Romany-Spartan tile has earned its Ph.D. (Phenomenal Durability) from school after school over the years. That's one of the reasons why some of today's leading educators and architects continue to specify it. There are many more reasons, too. Like versatility in design, color selection and minimum maintenance costs.

So if you're looking for a material that'll make it back to reunion after reunion still looking as young as the day it entered school, specify Romany-Spartan ceramic tile.



Tile Contractor: Watson-Hippe, Inc.,
Minneapolis • Architect: Batson
and Wegleitner, Minneapolis

call or write:



Rollin B. Child, Inc.

DISTRIBUTOR

420 Excelsior Ave. West Hopkins, Minn. 55344

PHONE: 612-938-2785

Over 20 years of service to the construction industry for ceramic tile, carpets and related products.

FRACTIONS

are all you save

... when you separate mechanical/electrical contracts from general construction. But when total building costs amount to hundreds of thousands of dollars, or more, fractions become very significant.

Of all the reasons to accept *separate* bids, cost reduction is the most important. Construction cost data from across the nation prove conclusively that *separate* bids, separate contracts result in sizable savings. The fractions may be small, but the dollar amounts aren't.

Seeking *separate* contracts saves dollars simply because competitive bidding is opened to all qualified contractors. The middleman is eliminated, and specific costs of the three prime components of construction are clearly defined for owner and architect.

Specialists are employed to do highly specialized work at bid prices. The quality of construction and installation rises and the cost decreases — if only by a fraction.

That may not seem to be much, but owners and architects who pay attention to fractions have found that whole numbers take care of themselves.

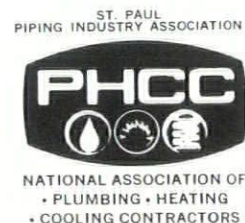

PIPING INDUSTRY DEVELOPMENT COUNCIL

OF MINNEAPOLIS AND ST. PAUL

Members of the Minnesota Society of Architects, AIA

a

ABBOTT, Merle V., AIA

Merle V. Abbott, AIA, 2813 McKenzie Point Road, Wayzata, 55391, 473-6841; Res. same. Mpls. Corp.

ABENDROTH, Urban L., AIA

Treasurer, Matson, Wegleitner, Abendroth, Architects, 5217 Wayzata Blvd., North Plaza Building, Mpls., 55416, 544-8941; Res. 525 Far Hill Road, Wayzata, 55391, Res: 473-1056 Mpls. Corp.

ABRAHAMSON, Bruce A., FAIA

President, Hammel, Green & Abrahamson, 2675 University Ave., St. Paul, 55114, 646-7501; Res. 2806 Xerxes Ave. So., Mpls., 55416, 926-5648. St. Paul Fellow.

ACKERBERG, Sanders M., AIA

President, Ackerman and Associates, Inc., 1216 Nicollet Ave., Mpls., 55403, 336-7781. Mpls. Corp.

ACKERMANN, Robert F., AIA

President, Robert F. Ackermann & Associates, Inc., First Federal Bldg., Suite 403, 50 E. Fifth St., St. Paul, 55101, 226-8888; Res. Apt. 1103, Kellogg Square Apartments, 111 E. Kellogg Blvd., St. Paul, 55101, 291-1103. St. Paul Corp.

ADAMS, Culver

President, AEI Design, Inc., 212 W. Franklin Ave., Mpls., 55404, 332-5733; Res. 2427 W. 22nd St., Mpls., 55405, 377-1490. Mpls. Assoc.

AITKEN, James Terrance, AIA

Project Architect, Rieke, Carroll, Mueller Associates, Inc., Box 130, Hopkins, 55343, 935-6901; Res. 2015 Mississippi St., New Brighton, 55112, 633-5183. Mpls. Corp.

ANDERSEN, Craig G.

Buetow & Associates, Inc., 1935 W. County Road B-2, St. Paul, 55113, 633-7112; Res. 3505 Sheridan Ave. No., Mpls., 55412, 521-9498. Mpls. Assoc.

ANDERSEN, Svend

Architectural Draftsman, Bettenburg, Townsend, Stolte & Comb, Inc., 1437 Marshall Ave., St. Paul, 55104, 646-2558; Res. 10417 Thomas Ave. So., Mpls., 55431, 884-3198. Mpls. Assoc.

ANDERSON, Algot B., AIA

Vice President, Grosz and Anderson, Architects, Ltd., 304 Second Ave. No., Grand Forks, N.D. 58201, 701/772-7205; Res. 1705 Riverside Drive, Grand Forks, N.D. 58201, 701/775-5188. Mpls. Corp.

ANDERSON, John C., AIA

Vice President & Secretary, Thosen & Thorshov Assoc., Inc., 700 National Building, Mpls., 55402, 339-7671, and Medical Facilities Assoc., General, 1021 LaSalle, Mpls., 55403, 335-4124; Res. 6005 Parnell Ave., Mpls., 55424, 922-3569. Mpls. Corp.

ANDERSON, Philip B., AIA

Partner, Genesis Architecture, 419 W. Litchfield, Box 107, Willmar, 56201, 1/235-8663; Res. Rte. 7, Brainerd, 56401, 218/829-6780. St. Paul Corp.

ANDERSON, William E.

Project Architect, Hammel, Green & Abrahamson, 2675 University Ave., St. Paul, 55114, 646-7501; Res. 1240 Churchill, St. Paul, 55103, 488-8000. Mpls. Prof. Assoc.

ANDREWS, Donald F.

Architect, Thorson & Thorshov, 700 National Bldg., Mpls., 55402, 339-7671; Res. 50 Birnamwood, Burnsville, 55378, 890-1830. Mpls. Assoc.

ANONSEN, Sheldon Lee, AIA

Vice President, Special Projects, Ellerbe Architects, 333 Sibley St., St. Paul, 55101, 222-6696; Res. 4865 E. Lake Harriet Blvd., Mpls., 55409, 922-7131. Mpls. Corp.

ARMBRUSTER, Robert Carl, AIA

Vice President, Wold Associates, Inc., 600 Osborn Bldg., St. Paul, 55102, 227-7773; Res. 821 W. Sextant, St. Paul, 55113, 484-1389. St. Paul Corp.

ARMSTRONG, G. Clair, AIA

Armstrong, Torseth, Skold & Rydeen, 4901 Olson Hwy., Mpls., 55422, 545-3731; Res. 4409 Sunset Ridge, Mpls., 55416, 377-1267. Mpls. Corp.

ASLESON, A. David

Project Architect, Ellerbe Architects, 430 Oak Grove, Mpls., 55403, 333-8141; Res. 617 Moorehead Ave., White Bear Lake, 55110, 429-9790. St. Paul Prof. Assoc.

b

BACKSTROM, Kenneth, AIA

Partner, Backstrom and Erickson, 5529 Lyndale Ave. So., Mpls., 55419, 824-1662; Res. 2325 Pleasant Ave. So., Mpls., 55404, 339-6666. Mpls. Corp.

BACKSTROM, Wilbur A., AIA

750 Tonkawa Road, Long Lake, 55356, 471-8128; Res. same. Mpls. Corp.

BAIRD, Douglas A.

Douglas A. Baird Architects, 1422 W. Lake St., Mpls., 55408, 825-2481; Res. 4025 Linden Hills Blvd., Mpls., 55410, 920-3896. Mpls. Prof. Assoc.

BAKER, Edward F., AIA

President, Baker Associates, Inc., 2326 IDS Center, Mpls., 55402, 339-8601; Res. 2211 South Hill Lane, Mpls., 55416, 927-9484. Mpls. Corp.

BALL, Donald E.

Job Captain, Comprehensive Design, Inc., 1428 W. 28th St., Mpls., 55408, 827-2957 Res. 1770 Bryant Ave. So., Apt. 415, Mpls., 55403, 377-5547. Mpls. Assoc.

BEHRENDT, Dennis B.

Construction Manager, Carlson Companies, 12715 State Highway 55, Mpls., 55426, 540-5363; Res. 5039 Overlook Circle, Mpls., 55437, 881-1281. Mpls. Prof. Assoc.

BELAIR, John S., AIA

Vice President (Retired), Bissell, Belair & Green, 430 Oak Grove, Mpls., 55403, 338-8924; Res. 15606 Gulf Hills Court, Sun City, Ariz., 85351. Mpls. Corp.

BELL, Bryce E.

Architect, H. W. Fridlund, Architects, 4501 Minnetonka Blvd., St. Louis Park, 55416, 920-3080; Res. 4901 Frontenanc No., Golden Valley, 55422, 588-5149. Mpls. Prof. Assoc.

BELL, Edwin M.

Associate, Miller, Melby and Hanson, Architects, 3033 Excelsior Blvd., Mpls., 55416, 920-8690; Res. 2732 Ewing Ave. So., Mpls., 55416, 920-4887. Mpls. Prof. Assoc.

BENNETT, David J., AIA

President, Myers and Bennett, Inc., Architects, 1002 Wesley Temple Bldg., Mpls., 55403, 333-3341; Res. 5336 Hampshire Dr., Mpls., 55419, 822-4316. Mpls. Corp.

BENSON, Donald L.

Project Architect, Ellerbe Architects, 333 Sibley St., St. Paul, 55101, 222-6696. Ext. 242; Res. 4032 Upton Ave. So., Mpls., 55410, 926-4164. Mpls. Prof. Assoc.

BENTZ, Frederick J., FAIA

President, Frederick Bentz/Milo Thompson & Associates, Inc., 1234 Dain Tower, Mpls., 55402, 335-1207; Res. 2778 Thomas Ave. So., Mpls., 55416, 922-6821. Mpls. Fellow.

BERG, Charles K.

Vice President, Harold J. Westin & Associates, 35 E. Eighth St., St. Paul, 55101, 222-0759; Res. 1985 Highland Pkwy., St. Paul, 55116, 699-5596. St. Paul Prof. Assoc.

BERG, David R.

Draftsman, Damberg & Peck, Architects, 312 W. Superior St., Duluth, 55801, 218/722-7467; Res. 5002 Avondale, Duluth, 55804, 218/525-3287. N.E. Assoc.

BERGER, Wilton J.

Production Coordinator, Miller, Melby & Hanson Architects, 3033 Excelsior Blvd., Mpls., 55416, 920-8690; Res. 11001 Xerxes Ave. So., Bloomington, 55431, 884-6829. Mpls. Assoc.

BERGET, William B., AIA

Vice President, Secretary/Treasurer, Setter, Leach & Lindstrom, Inc., 133 Foshay Tower, Mpls., 55402, 338-8741; Res. 807 Kenwood Pkwy., Mpls., 55403, 377-4773. Mpls. Corp.

BERGQUIST, Lloyd F., AIA

Principal, Bergstedt Wahlberg Bergquist Associates, Inc., 400 Sibley St., St. Paul, 55101, 222-3701; Res. 9925 Morris Road, Bloomington, 55437, 831-8267. St. Paul Corp.

BERGSTEDT, Milton V., AIA

President, Bergstedt Wahlberg Bergquist Associates, Inc., 400 Sibley St., St. Paul, 55101, 222-3701; Res. 300 Stonebridge Blvd., St. Paul, 55105, 699-8075. St. Paul Corp.

BERNSTEIN, Sheldon J., AIA

Architect, Sheldon J. Bernstein, 7711 Country Club Dr., Mpls., 55427, 545-8319; Res. 1621 No. Pennsylvania, Mpls., 55427, 544-7229. Mpls. Corp.

BERREAU, Alfred J., AIA

President, A. J. Berreau & Assoc., Inc., 206 Wesley Temple Bldg., Mpls., 55403, 338-8917; Res. 204 Meander Road, Golden Valley, 55422, 544-4532. Mpls. Corp.

BIRCH, Merrill A., AIA

President, McEnary, Krafft, Birch & Kilgore, Inc., 1420 Soo Line Bldg., Mpls., 55402, 332-8918; Res. 1426 Holdridge Circle, Wayzata, 55391, 473-7146. Mpls. Corp.

BIRKELAND, Harold A.

President, Birkeland Architects, 1111 Highway 25 No., Buffalo, 55313, 333-5886; Res. 509 Fifth Ave. So., Hopkins, 55343, 938-9481. Mpls. Prof. Assoc.

BISSELL, Cyrus Y., AIA

Retired, Bissell, Belair & Green, 430 Oak Grove, Mpls., 55403, 338-8924; Res. 4866 W. Lake Harriet Blvd., Mpls., 55410, 926-7300. Mpls. Corp. Emeritus.

BLACKLEDGE, Leland D., AIA

Architect, 3M B.P.S.I., 900 Bush Ave., St. Paul, 55106, 733-4478; Res. 2430 Heimel, South St. Paul, 55075, 455-5217. St. Paul Corp.

BLAIR, Joe R., AIA

Joseph R. Blair, Architect, 1428 W. 31st St., Mpls., 55408, 827-3855; Res. 5108 Newton Ave. So., Mpls., 55419, 920-4570. Mpls. Corp.

BLANCHARD, Duane E.

Architect, Hammel, Green & Abrahamson, Inc., 2675 University Ave., St. Paul, 55114, 646-7501 or 646-8875; Res. 6224 Newton Ave. So., Richfield, 55423, 869-3889. Mpls. Prof. Assoc.

BLESENER, Raymond J.

John Ivey Thomas/Thomas Vecchi, Inc., 1518 E. Superior St., Duluth, 55812, 218/724-8802; Res. 608 Glenwood, Duluth, 55803, 218/724-5567. N.E. Assoc.

BLOTT, Philip

Secretary, Robert Y. Sandberg & Assoc., Inc., Box 489, Hibbing, 55746, 218/263-7553; Res. 3835 Fifth Ave. E., Hibbing, 55746, 218/263-9785. N.E. Assoc.

BLUMENTALS, Janis, AIA

Liebenberg, Smiley, Glotter Assoc., Inc., 1021 LaSalle, Mpls., 55403, 332-1401; Res. 227 W. Minnehaha Pkwy., Mpls., 55419, 823-7350. Mpls. Corp.

BLUMENTALS, Susan, AIA

Liebenberg, Smiley, Glotter Assoc., Inc., 1021 LaSalle, Mpls., 55403, 332-1401; Res. 227 W. Minnehaha Pkwy., Mpls., 55419, 823-7350. Mpls. Corp.

BOARMAN, Jack O.

Head of Design, The Cerny Associates, Inc., 700 First National Concourse Bldg., Mpls., 55402, 339-8371; Res. 3111 29th Ave. So., Mpls., 55406, 722-0542. Mpls. Assoc.

BOLIN, Perry R.

Project Architect, Hammel, Green & Abrahamson, 2675 University Ave., St. Paul, 55114, 646-7501; Res. 612 Morgan Ave. So., Mpls., 55405, 377-8636. Mpls. Prof. Assoc.

BONNER, William R.

Director of Planning & Design, Hustad Development Corp., 10525 Bluff Road, Eden Prairie, 55343, 941-4383; Res. 525 Third Ave., Excelsior, 55331, 474-7813. Mpls. Assoc.

BORN, Adrian M., AIA

Vice President, Hills, Gilbertson & Fisher, Inc., 6311 Wayzata Blvd., Mpls., 55416, 545-5678; Res. 3716 Abbott Ave. No., Robbinsdale, 55422, 588-6756. Mpls. Corp.

BRAGONIER, James W., AIA

James W. Bragonier, Architect, 304 E. Second St., Northfield, 55057, 507/645-4294; Res. 304 E. Second St., Northfield, 55057, 507/645-4294. Mpls. Corp.

BRASSE, Jon P.

Architect, Zejdlik, Harmala, Hysell, DeLapp, Martinson, Inc., Architects, 430 Oak Grove, Mpls., 55403, 332-1516; Res. 4228 Beard Ave. So., Mpls., 55410, 926-7063. Mpls. Prof. Assoc.

BRANTINGHAM, Robert Wright, AIA

President, Robert W. Brantingham Architects, Inc., 2642 University Ave., St. Paul, 55114, 645-3973; Res. 3352 Irving Ave. So., Mpls., 55408, 923-2890. St. Paul Corp.

BRENGMAN, John F.

Manager, Ellerbe Architects, 301 First National Bldg., Rochester, 55901, 507/282-3834; Res. 1044 N.E. 19th Ave., Rochester, 55901, 507/289-4483. St. Paul Assoc.

BROBERG, Wallace M.

Medical Planner, Ellerbe Architects, 333 Sibley St., St. Paul, 55101, 222-6696; Res. 4111 Coffman Lane, Mpls., 55406, 722-2069. Mpls. Prof. Assoc.

BRODLE, Lawrence T., AIA

Vice President, Treasurer, Dimension 3 Inc., 400 Sibley St., St. Paul, 55101, 224-5783; Res. 1741 Venus Ave., Arden Hills, 55112, 633-7281. St. Paul Corp.

BRUST, Frank E., AIA

Vice President, Architectural Design Group, Inc., 1220 S.W. Fourth Ave., Rochester, 55901, 507/288-8100; Res. 718 22nd St. N.E., Rochester, 55901, 507/288-7709. Mpls. Corp.

BUDINGER, Jean-Paul

Architect-Professional Engineer, Jean Paul Budinger, 16392 Ringer Road, Wayzata, 55391, 473-6598; Res. same, 473-1627. Mpls. Prof. Assoc.

BUETOW, Carl, AIA

Semi-Retired Architect; Res. 2287 Beam Ave., St. Paul, 55109, 777-0068. St. Paul Corp. Emeritus.

BUETOW, Gerald H., AIA

President, Buetow & Associates, 1935 W. County Road B-2, St. Paul, 55112, 633-7112; Res. 1433 Forest Lane, St. Paul, 55113, 633-4724. St. Paul Corp.

BUROW, Eldon, AIA

Architect, Hammel, Green & Abrahamson, 2675 University Ave., St. Paul, 55114, 646-7501; Res. 3715 48th Ave. So., Mpls., 55406, 724-6952. Mpls. Corp.

BUROW, Robert D.

Architect, Bergstedt, Wahlberg, Bergquist Associates, Inc., 400 Sibley St., St. Paul, 55101, 222-3701; Res. 654 First Ave., Mendota Heights, 55118, 226-3735. St. Paul Prof. Assoc.

BUTLER, Ted

Vice President, Hammel, Green & Abrahamson, 2675 University Ave., St. Paul, 55114, 646-7501; Res. 5117 Colfax Ave. So., Mpls., 55419, 825-2378. Mpls. Prof. Assoc.

C

CARANICAS, John C.

Student, Midwest Planning & Research, 2101 Hennepin Ave. So., Mpls., 55406, 374-3030; Res. 3221 Fremont Ave. So., Mpls., 55408, 827-6563. Mpls. Assoc.

CARLSON, Darrell D., AIA

Associate, Wold Associates, Inc., 600 Osborn Bldg., St. Paul, 55102, 227-7773; Res. 76 Battle Creek Place, St. Paul, 55119, 735-6580. St. Paul Corp.

CARLSON, James K., AIA

James K. Carlson, Architect-Engineer & Associates, 300 Exchange Bldg., Winona, 55987, 507/452-3361; Res. 552 W. Seventh St., Winona, 55987, 507/452-5284. St. Paul Corp.

CARLSON, Richard J., AIA

Vice President/Operations, Ackerberg & Associates, Inc. 1216 Nicollet Ave., Mpls., 55403, 336-7781; Res. 206 W. Rustic Lodge Ave., Mpls., 55409, 825-2624. Mpls. Corp.

CARLSON, Willard B.

Architect, Patch, Erickson, Madson & Hanson, Inc., 2801 Wayzata Blvd., Mpls., 55405, 374-3490; Res. 2857 Dellwood St. No., Roseville, 55113, 633-3413. Mpls. Assoc.

CARMODY, Thomas L.

Thomas L. Carmody, Architect, 5350 W. 78th St., Mpls., 55435, 835-5411; Res. 8595 Mitchell Road, Eden Prairie, 55343, 941-1174. Mpls. Prof. Assoc.

CASSERLY, Murray P.

Project Architect, Williams/O'Brien Associates, 245 Marquette Ave., Mpls., 55401, 338-8981; Res. 1890 Hillcrest, St. Paul, 55116, 698-8740. Mpls. Prof. Assoc.

CAVIN, Brooks, AIA

Architect, Brooks Cavin, Architect, 416 Hamm Bldg., St. Paul, 55102, 224-2311; Res. 1905 E. River Road, Mpls., 55414, 338-4893. St. Paul Corp.

CERNY, Robert G., FAIA

President, The Cerny Associates, Inc., 700 First National Concourse Bldg., Mpls., 55402, 339-8371; Res. 20750 Linwood Road, Excelsior, 55331, 474-4613. Mpls. Fellow.

CHRISTIANSEN, Fredrik M.

State Director, School Facilities, Minnesota Education Dept., Capitol Square Bldg., St. Paul, 55101, 296-2288; Res. 1912 W. Ryan Ave., Roseville, 55113, 646-3524. St. Paul Assoc.

CHURCH, Bruce R., AIA

Partner, Rockey & Church, 300 Martin Bldg., Mankato, 56001, 507/345-3577; Res. 827 South Ave., North Mankato, 56001, 507/345-3577. Mpls. Corp.

CHURCHILL, Dwight O., AIA

President, Dwight O. Churchill, Architect, Shelard Plaza, 400 So. County Road 18, Mpls., 55427, 544-9117; Res. Route 7, Box 32, Excelsior, 55331, 474-9611. Mpls. Corp.

CLARK, Wilbur B. Jr., AIA

Partner, Peterson, Clark & Assoc., Inc., 901 Midwest Plaza, Mpls., 55402, 333-3215; Res. 1211 W. Minnehaha Pkwy., Mpls., 55419, 823-1519. Mpls. Corp.

CLOSE, Elizabeth S., FAIA

Vice President, Close Associates, Inc., 3101 E. Franklin Ave., Mpls., 55406, 339-0979; Res. 1588 Fulham, St. Paul, 55108, 644-1262. Mpls. Fellow.

CLOSE, Winston A., FAIA

President, Close Associates, Inc., 3101 E. Franklin Ave., Mpls., 55406, 339-0979; Res. 1588 Fulham, St. Paul, 55108, 644-1262. Mpls. Fellow.

COMB, Gordon M., AIA

Bettenburg Townsend Stolte & Comb, Inc., 1437 Marshall Ave., St. Paul, 55104, 646-2558; Res. 44 Thomas Ave. So., Mpls., 55405, 377-2957. St. Paul Corp.

CONE, E. Richard, AIA

Retired; Res. 626 Montcalm Place, St. Paul, 55116, 699-8787. St. Paul Corp. Emeritus.

CONSTABLE, David

Project Architect, Ellerbe Architects, 333 Sibley St., St. Paul, 55101, 222-6696; Res. 6317 Rolf Ave. So., Edina, 55435, 941-4759. Mpls. Prof. Assoc.

COOPERMAN, James M., AIA

Architect, James M. Cooperman Architects, 400 Shelard Plaza, Mpls., 55427, 545-0409; Res. 300 Ardmore Drive, Mpls., 55422, 374-2801. Mpls. Corp.

CORWIN, Eugene D., AIA

Retired; Res. 2138 Knapp St., St. Paul, 55108. St. Paul Corp. Emeritus

CORWIN, J. Raymond, AIA

Vice-President/Former Chief Designer, Ellerbe Architects; Res. Route 1, Box 477, Alexandria, 56308, 1/846-5003. St. Paul Corp. Emeritus.

CORWIN, Ralph D., AIA

Corwin, Seppanen & Associates, Inc., Architects, 375 Jackson St., St. Paul, 55101, 225-7881; Res. 2694 19th Ave. E., North St. Paul, 55109, 777-2766. St. Paul Corp.

COTTLE, Richard E., AIA

President, Cottle-Herman Architects, Inc. 2583 University Ave., St. Paul, 55114, 646-7361; Res. 1970 Fairmont, St. Paul, 55105, 227-6237. St. Paul Corp.

COX, Michael

Architect, Stegner, Hendrickson, McNutt & Sullivan, 105 N. 3rd, Marshall, 56258, 507/532-4800; Res. 623 Donita, Marshall, 56258, 507/829-8265. Mpls. Prof. Assoc.

CRAWFORD, Gerald A., AIA

Vice President, Regional Offices, Ellerbe Architects, 333 Sibley St., St. Paul, 55101, 222-6696; Res. 44 E. Pleasant Lake Road, North Oaks, 55110, 484-0417. St. Paul Corp.

CRAWFORD, Harold H., AIA

Harold H. Crawford, Architect, 514 Eighth Ave. S.W., Rochester, 55901, 507/282-5152; Res. - same. Mpls. Corp. Emeritus.

CROWELL, Gary J.

Senior Designer, Ellerbe Architects, 333 Sibley St., St. Paul, 55101, 222-6696; Res. 947 Fairmont Ave., St. Paul, 55105, 226-2788. Mpls. Assoc.

CUMMINGS, Paul S.

State Architectural Engineer, State of Minnesota, State Administration Bldg., St. Paul, 55155, 296-4640; Res. 4525 Dupont Ave. So., Mpls., 55409, 825-1195. St. Paul Honorary.

CUNINGHAM, John, AIA

Principal, John Cuninghams Architects, Downstairs, Marimark Apts., 1226 Marquette Ave., Mpls., 55403, 339-0313; Res. 25 Luverne Ave. So., Mpls., 55419, 823-6991. Mpls. Corp.

CUNNINGHAM, Ben H., AIA

Executive Vice President, New Community Services, Inc., Jonathan Village Center, Chaska, 55318, 448-5878; Res. Route 1, Box 129-A, Chaska, 55318, 448-3584. Mpls. Corp.

CURISKIS, Juris

Project Architect, Ellerbe Architects, 430 Oak Grove, Mpls., 55402, 333-8141; Res. 1199 Edlin Place, Mpls., 55416, 377-6153. Mpls. Prof. Assoc.

d

DAHLBERG, Wayne H.

Designer, Architectural Resources, Inc., 126 E. Superior St., Duluth, 55802, 218/722-3378; Res. 1619 E. Seventh St., Duluth, 55812, 218/728-5476. NE Assoc.

DAHLEN, M. Lee

Secretary-Director of Operations, Hammel, Green & Abrahamson, 2675 University Ave., St. Paul, 55114, 646-7501; Res. 2370 Buford Ave., St. Paul, 55108, 644-0094. St. Paul Assoc.

DAMBERG, John P., AIA

Damberg & Peck, 524 First National Bank, Virginia, 55792, 218/741-7962; Res. 48-A Cedar Island Drive, Eveleth, 55734, 218/741-6762. NE Corp.

DAMBERG, Paul S., AIA

Retired; Res. 710 Jones St., Eveleth, 55734. NE Corp. Emeritus.

DAMBERG, Rheuben P.

Retired; 418 Seventh St. So., Virginia, 55792. N.E. Emeritus.

DANGUILAN, Ebenezer I.

James H. Speckman Assoc., Archs. & Engineers, 244 Hamline Ave. So., St. Paul, 55105, 698-0808; Res. 806 Holly Ave., St. Paul, 55104, 226-7410. St. Paul Assoc.

DANIELS, John K.

Retired; 1900 LaSalle Ave., Mpls., 55403. Mpls. Honorary

DARRELL, David C., AIA

Chief Architect, Capp Homes, 3355 Hiawatha, Mpls., 55406, 721-3561; Res. 1811 Highland Pkwy., St. Paul, 55116, 698-7539. St. Paul Corp.

DARRELL, George C., AIA

Former-Architectural Engineer, Ellerbe Architects; Res. 10 High Road, Inver Grove Heights, 55407, 455-7832. St. Paul Corp. Emeritus.

DAWSON, John W., AIA

Retired; Res. 1681 Pinehurst Ave., St. Paul, 55116, 699-3842. St. Paul Corp. Emeritus.

DEKKER, Alexander

Alexander Dekker, Architect, 715 SE 5th St., Mpls., 55414, 331-2902; Res. - same. Mpls. Assoc.

DEKKER, Hans

Dekker Associates, Architects, 2421 Irving Ave. So., Mpls., 55405, 374-5188. Mpls. Prof. Assoc.

DE LAPP, Richard W., AIA

Vice President/Secretary, Zejdlik, Harmala, Hysell, DeLapp, Martinson, Inc., 430 Oak Grove, Mpls., 332-1516; Res. 3014 Kyle Ave. No., Golden Valley, 55422, 588-5707. Mpls. Corp.

DEPTA, Richard C., AIA

Architect, Setter, Leach & Lindstrom, Inc., 133 Foshay Tower, Mpls., 55402, 338-8741; Res. 2115 2nd Ave. So., Mpls., 55404, 339-2164. Mpls. Corp.

DICKEY, Arthur H., AIA

President, Arthur Dickey Associates, Inc., Architects, 4930 France Ave. So., Edina, 55410, 920-3993; Res. 6381 Barrie Road, Edina, 55435, 920-6831. Mpls. Corp.

DUNAISKY, Thomas

Res. 101 Pike Lake, Duluth, 55845, 218/729-6706. NE Assoc.

DUNWIDDIE, Foster W., AIA

President and Secretary, Miller-Dunwiddie-Architects, Inc., 7913 Southtown Center, Bloomington, 55431, 866-8421; Res. 4638 Casco Ave., Edina, 55424, 926-3008. Mpls. Corp.

**EDBERG, Gordon H.**

Project Manager, Architectural Department Head, Grover-Diamond Associates, Hamm Bldg., St. Paul, 55102, 222-1551; Res. 835 Osceola, St. Paul, 55105, 227-6717. St. Paul Prof. Assoc.

EGGE, Robert G., AIA

Architect, Griswold & Rauma, Architects, 720 2nd Ave. So., Mpls., 55402, 339-3071; Res. 4941 Diane Drive, Hopkins, 55343, 935-9472. Mpls. Corp.

EILERS, Albert D.

Director of Plant Development, Health Central, Golden Valley Road, Mpls., 55422, 588-1800; Res. 2220 Oliver Ave. So., Mpls., 55405, 377-2390. Mpls. Prof. Assoc.

ELLERBE, Thomas F., FAIA

Retired from Ellerbe Architects; Res. 111 E. Kellogg Blvd., Apt. 3102, St. Paul, 55101, 225-6122. St. Paul Fellow.

ELLINGSON, Lloyd O.

Reese/Rova Associates, 5350 W. 78th St., Edina, 55435, 835-5411; Res. 4711 Nokomis Ave., Mpls., 55406, 721-4119. Mpls. Assoc.

ELNESS, Arvid

Project Architect, Miller, Melby & Hanson, Architects, 3033 Excelsior Blvd., Mpls., 55416, 920-8690; Res. 4916 Penn Ave. So., Mpls., 55409, 920-1731. Mpls. Prof. Assoc.

ENGELSTAD, Robert D., AIA

Principal, Foss Engelstad Foss, 28 No. 3rd, Moorhead, 56560. (P.O. Box 306), 218/236-1202; Res. 1506 So. 12th, Moorhead, 56560, 218/233-4673. Mpls. Corp.

ENTRIKIN, George W., AIA

Architect, Entrikin Domholt & King, Inc., 503 Wesley Temple Bldg., Mpls., 55403, 332-5401; Res. 2656 Raleigh Ave. So., St. Louis Park, 55416, 926-0496. Mpls. Corp.

ERICKSON, Bruce J.

Architect; Res. 8538 Elliot Ave. So., Bloomington, 55420, 854-2043. St. Paul Prof. Assoc.

ERICKSON, Carl Jonas

Project Architect, Ellerbe Architects, 430 Oak Grove, Mpls., 55403, 333-8141; Res. 2515 Burnham Road, Mpls., 55416, 377-1055. Mpls. Prof. Assoc.

ERICKSON, Delano D., AIA

Associate and Director of Design, Bergstedt, Wahlberg Bergquist Associates, Inc., 6440 Flying Cloud Drive, Eden Prairie, 55343, and 400 Sibley St., St. Paul, 55101, 941-1660 and 222-3701; Res. 2317 Kirkwood Lane, Mpls., 55441, 544-4772. Mpls. Corp.

ERICKSON, Donald M., AIA

President, Patch, Erickson, Madson & Hanson, Inc., 2801 Wayzata Blvd., Mpls., 55405, 374-3490; Res. Route 2, Box 1072, Wayzata, 55391, 473-8707. Mpls. Corp.

ERICKSON, Richard G., AIA

Project Manager, Setter, Leach & Lindstrom, Inc., 133 Foshay Tower, Mpls., 55402, 338-8741; Res. 1123 Mount Curve Ave., Mpls., 55403, 377-3925. Mpls. Corp.

ERICKSON, Robert

Chief Draftsman, Architectural Resources, Inc., 704 E. Howard St., Hibbing, 55746, 218/263-6868; Res. 617 7th Ave. NW., Chisholm, 55719, 218/254-3670. NE Assoc.

ERICKSON, Roland

General Mills, Inc., 9000 Plymouth Ave., Golden Valley, 55427, 540-3377; Res. 1344 Texas Ave., St. Louis Park, 55416, 545-5326. Mpls. Assoc.

ESTEBO, William J., AIA

Vice President, Bettenburg, Townsend, Stolte & Comb, Inc., 1437 Marshall Ave., St. Paul, 55104, 646-2558; Res. 2000 No. Snelling, St. Paul, 55113, 645-1276. St. Paul Corp.

ESTENSON, Hilman A., AIA

Iron River, Wis. 54847; Res. - same. NE Emeritus

EVJEN, Richard M., AIA

President, Richard Evjen Assoc., Box 46, Hudson, Wis., 54016, 386-2658; Res. Rte. 1, Hudson, Wis., 54016. Mpls. Corp.

**FARICY, Richard T., AIA**

Winsor/Faricy Architects, 260 Metro Square, St. Paul, 55101, 227-0655; Res. 912 Lincoln, St. Paul, 55105, 226-3652. St. Paul Corp.

FARNHAM, C. W., AIA

Retired; Res. 3434 Heritage Drive, Mpls., 55435. Mpls. Corp. Emeritus.

FAY, William L., AIA

Vice President, Thorsen & Thorshov Associates, Inc., 700 National Bldg., Mpls., 55402, 339-7671; Res. 16037 Temple Terrace, Minnetonka, 55343, 938-2486. Mpls. Corp.

FELTAULT, Robert F., AIA

Robert F. Feltault, Architect, 3902 W. 50th St. Mpls., 55424, 922-3144; Res. 5153 Abbott Ave. So., Mpls., 55410, 922-6305. Mpls. Corp.

FIELD, Orrin D., AIA

Architect, Dayton Hudson Properties, 777 Nicollet Mall, Mpls., 55402, 370-6843; Res. 4520 Garrison Lane, Edina, 55424, 926-6335. Mpls. Corp.

FILONOWICH, Basil, AIA

Project Manager, Setter, Leach & Lindstrom, Inc., 133 Foshay Tower, Mpls., 55402, 338-8741; Res. 76 Groveland Terrace, Mpls., 55403, 377-7407. Mpls. Corp.

FISHER, Albert A., AIA

Corporate Secretary, Hills, Gilbertson and Fisher, Inc., 6311 Wayzata Blvd., Mpls., 55416, 545-5678; Res. 4117 Beard Ave. No., Mpls., 55422, 588-2558. Mpls. Corp.

FISHMAN, Stanley, AIA

Principal, Stanley Fishman Associates, Inc., 348 No. Prior Ave., St. Paul, 55104, 646-1381; Res. - same. St. Paul Corp.

FJELSTED, Orlen, AIA

Principal, Descon, Inc., 399 River Mall E., Box 147, Northfield, 55057, 507/645-4407 and 612/336-2332; Res. 506 St. Olaf Ave., Northfield, 55057, 507/645-5542. Mpls. Corp.

FLEISCHMANN, Fred

Secretary-Treasurer, Liebenberg, Smiley, Glotter & Assoc., Inc., 1021 LaSalle, Mpls., 55403, 332-1401; Res. 2466 No. Chatsworth, St. Paul, 55113, 383-4903. Mpls. Assoc.

FLICK, Burton, AIA

Architect, Bettenburg, Townsend, Stolte & Comb, Inc., 1437 Marshall Ave., St. Paul, 55104, 646-2558; Res. 844 Kenneth St., St. Paul, 55116, 699-4934. St. Paul Corp.

FLYNN, Eugene G., AIA

Freerks, Sperl, Flynn, Architects, 1780 W. 7th St., St. Paul, 55102, 690-2431; Res. 375 Pelham Blvd., St. Paul, 55104, 645-3781. St. Paul Corp.

FORBERG, James

Associate, Roger Johnson Assoc., 1409 Willow St., Mpls., 55407, 332-3449; Res. 4028 Upton Ave. So., Mpls., 55410, 920-3621. Mpls. Prof. Assoc.

FORMELL, Leslie

Associate, Horthy, Elving & Associates, Inc., 505 E. Grant St., Mpls., 55407, 335-9364; Res. 1946 Canyon Lane, New Brighton, 55112, 633-8445. Mpls. Prof. Assoc.

FORSYTH, Malcolm C., AIA

Vice President/Architecture and Design, Dayton-Hudson Properties, 1301 IDS Tower, Mpls., 55402, 370-6845; Res. 6400 York Ave. So., Edina, 55435, 927-8082. Mpls. Corp.

FOSTER, Douglas W.

Principal Designer, St. Paul Housing and Redevelopment Authority, 55 E. 5th St., St. Paul, 55101, 298-4686; Res. 5061 Garfield Ave. So., Mpls., 55419, 825-3848. St. Paul Prof. Assoc.

FOURRE, Daniel W., AIA

Vice President, Voigt and Fourre, Inc., 2109 Grand Ave., St. Paul, 55105, 690-2451; Res. 2069 Iglehart Ave., St. Paul, 55104, 646-0126. St. Paul Corp.

FOWLER, Max E., AIA

President, Architectural Systems, Inc., Suite 270, Hennepin Square, 2021 E. Hennepin Ave., Mpls., 55413, 378-1454; Res. 8018 Hill Trail No., St. Paul, 55109, 777-3622. St. Paul Corp.

FREEBERG, Roger C., AIA

President, Times Architects, Inc., 63 So. 4th St., Mpls., 55401, 339-6834; Res. 4132 Colfax Ave. So., Mpls., 55409, 824-0421. Mpls. Corp.

FREERKS, Eugene L., AIA

Partner, Freerks, Sperl, Flynn, 1780 W. 7th St., St. Paul, 55102, 690-2431; Res. 6828 Sally Lane, Edina, 55435, 941-1491. St. Paul Corp.

FRENCH, Alfred W., III, AIA

Alfred French and Associates, 1961 Kenwood Pkwy., Mpls., 55405, 377-8510; Res. - same. 377-8075. Mpls. Corp.

FRENETTE, Edward R.

Design Architect, Architectural Resources, Inc., 126 E. Superior St., Duluth, 55802, 218/722-3378; Res. 414 No. 8th Ave. E., Duluth, 218/724-6334. N.E. Assoc.

FRIDLUND, H. W., AIA

President, H. W. Fridlund, Architect, 4501 Minnetonka Blvd., St. Louis Park, 55416, 920-3080; Res. 4508 Upton Ave. So., Mpls., 55410, 922-6493. Mpls. Corp.

FUGELSO, Norman K., AIA

Consultant, Fugelso, Porter, Simich & Whiteman, Inc., 1100 Alworth Bldg., Duluth, 55802, 218/727-8841; Res. 4730 London Road, Duluth, 55804, 218/525-4832. N.E. Corp.

FULOP, Laszlo G., AIA

Manager of Design and Planning, Minnesota State College System, 550 Cedar St., St. Paul, 55101, 296-2028; Res. 2901 W. 40th St., Mpls., 55410, 926-0412. Mpls. Corp.

FULTON, Walter A.

Production Manager, Architectural Resources, Inc., 126 E. Superior St., Duluth, 55802, 218/727-8481. Res. 204 W. Wiona, Duluth, 55803, 218/724-5791. N.E. Assoc.

**GAARDER, Le Roy, AIA**

Architect, LeRoy Gaarder, Architect, 1945 Massee St., Albert Lea, 56007, 373-4452; Res. - same. Mpls. Corp. Emeritus

GALLAGHER, Daniel P.

Designer, Armstrong, Torseth, Skold & Rydeen, 4901 Olson Mem. Hwy., Mpls., 55422, 545-3731; Res. 3609 Gettysberg Ave. No., Mpls. 55427, 544-9835. Mpls. Assoc.

GARDNER, Elza L., AIA

Retired; Res. 3790 Rustic Place, St. Paul, 55112, 484-3782. St. Paul Corp. Emeritus

GARON, Sidney

Specification Writer, Architectural Resources, Inc., 126 E. Superior St., Duluth, 55802, 218/727-8481; Res. 2110 Lakeview Drive, Duluth, 55803, 218/724-2793. NE Assoc.

GAUGER, Ray R., AIA

Chairman of Board of Directors, Gauger-Parrish, Inc., 400 Commerce Bldg., St. Paul, 55101, 224-5691; 200 No. Mississippi Blvd., St. Paul, 55104, 644-5363. St. Paul Corp. Emeritus.

GEHLSSEN, Richard

Project Architect, Ellerbe Architects, 333 Sibley St., St. Paul, 55101, 222-6696; Res. 2128 Roth Place, White Bear Lake, 55110, 429-2108. St. Paul Prof. Assoc.

GERHOLTZ, Franklin E.

Architect/Job Captain, Ellerbe Architects, 333 Sibley St., St. Paul, 55101, 222-6696; Res. 6045 Oakland Ave. So., Mpls., 55417, 869-2230. St. Paul Prof. Assoc.

GILBERTSON, Victor C., FAIA

Hills, Gilbertson and Fisher, 6311 Wayzata Blvd., Mpls., 55416, 545-5678; Res. 11601 W. Timberline Road, Minnetonka, 55343, 545-7108. Mpls. Fellow

GINGOLD, Benjamin A., Jr., AIA

Sr. Vice President, Gingold-Pink Architecture, 1500 Foshay Tower, Mpls., 55402, 339-9601; Res. 740 River Drive, St. Paul, 55116, 698-5815. Mpls. Corp.

GJELTEN, Gordon O., AIA

President, Gjeltten, Schellberg, Johnson, Stadsvold & Brust, Architectural Design Group, Inc., 1220 4th Ave., Rochester, 55901, 507/288-8100; Res. 620 16th St. SW., Rochester, 55901, 507/282-4800. St. Paul Corp.

GLEWWE, Norman

Draftsman, Bettenburg, Townsend, Stolte & Comb, Inc., 1437 Marshall Ave., St. Paul, 55104, 646-2558; Res. 1103 Harmon Ave., West St. Paul, 55118, 225-0700. St. Paul Assoc.

GLOTTER, Joel Harvey, AIA

Vice President, Liebenberg, Smiley, Glotter & Assoc., Inc., 1021 LaSalle, Mpls., 55403, 332-2404; Res. 4300 Cedar Lake Road, St. Louis Park, 55416, 927-4819. Mpls. Corp.

GOLTZ, Howard

Architectural Designer, Setter, Leach & Lindstrom, Inc., 133 Foshay Tower, Mpls., 55402, 338-8741; Res. 3241 Fremont Ave., Mpls., 55408, 825-6709. Mpls. Assoc.

ORMAN, Francis V.

Owner, Francis V. Gorman, 1472 W. First National Bank Bldg., St. Paul, 55101, 222-2133; Res. 32 E. Oaks Road, St. Paul, 55110, 484-1938. St. Paul Assoc.

GRABOW, Kenneth E.

Armstrong, Torseth, Skold & Rydeen, 4901 Olson Mem. Hwy., Mpls., 55422, 545-3731; Res. 12630 25th Ave. No., Plymouth, 55441, 545-9624. Mpls. Prof. Assoc.

GRADY, Martin Duane, AIA

Vice President, The Cerny Associates, Inc., 700 First National Concourse Bldg., Mpls., 55402, 339-8371; Res. 19995 Cottagewood Road, Excelsior, 55331, 474-3614. Mpls. Corp.

GRAFFUNDER, Carl, AIA

President, Graffunder Associates, Inc., 1007 Wesley Temple Bldg., Mpls., 55403, 333-7474. Mpls. Corp.

GRANDE, Duane, AIA

Senior Architect, Walter Butler Co., 175 Aurora Ave., St. Paul, 55103, 224-1871; Res. 3633 Flag Ave. No., Mpls., 55427. Mpls. Corp.

GRAVENDER, Jon E., AIA

Partner, The Hodne/Stageberg Partners, Inc., 116 E. 22nd St., Mpls., 55404, 339-0561; Res. 5200 Irving Ave. So., Mpls., 55419, 927-5252. Mpls. Corp.

GREBNER, Dennis W., AIA

President, Community Planning/Design Associates, Inc., 2412 Valentine Ave., St. Paul, 55108, 645-0461; Res. 85 Langford Park, St. Paul, 55108, 645-8455. Mpls. Corp.

GREEN, Curtis H., AIA

Vice President/Treasurer, Hammel, Green & Abrahamson, 2675 University Ave., St. Paul, 55114, 646-7501; Res. 608 Turnpike Road, Mpls., 55416, 545-5430. Mpls. Corp.

GREEN, Gene L., AIA

President, Bissell, Belair & Green, Inc., 430 Oak Grove, Mpls., 55403, 338-8924; Res. 12712 Myrtle Circle, Minnetonka, 55343, 935-1466. Mpls. Corp.

GRISWOLD, David J., AIA

President, Griswold & Rauma, Architects, Inc., 720 2nd Ave. So., Mpls., 55402, 339-3071; Res. 6417 Mendelssohn Lane, Hopkins, 55343, 938-4575. Mpls. Corp.

GRISWOLD, Jackson W., AIA

Vice President, Griswold & Rauma, Architects, Inc., 720 2nd Ave. So., Mpls., 55402, 339-3071; Res. Route 7, Box 304, Excelsior, 55331, 474-6787. Mpls. Corp.

GRUNDMANIS, John V., AIA

Prof. Associate, Ellerbe Architects, 333 Sibley St., St. Paul, 55101, 222-6696; Res. 185 NE Hartman Circle, Fridley, 55432, 786-8171. Mpls. Corp.

**HAARSTICK, Donald S., AIA**

President, Haarstick Assoc., Inc., 820 Pioneer Bldg., St. Paul, 55101, 226-7497; Res. 1316 Boland Place, St. Paul, 55116, 699-4695. St. Paul Corp.

HAAVERSEN, William

Physical Plant Director, Bemidji State College, Bemidji, 56601, 218/755-2013; Res. 2812 Vixby Ave., Bemidji, 56601, 218/751-1509. St. Paul Prof. Assoc.

HADGES, George A.

Dayton-Hudson Properties, IDS Tower, Mpls., 55402, 935-6901; Res. 5232 Birch Road, Minnetonka, 55343, 935-5021. Mpls. Assoc.

HAGLUND, Arthur G., AIA

Vice President, Bettenburg Townsend, Stolte & Comb, Inc., 1437 Marshall Ave., St. Paul, 55104, 646-2558; Res. 13656 Oakwood Curve, Burnsville, 55378, 890-1385. St. Paul Corp.

HAHN, Gilbert, AIA

Secretary, Traynor, Hermanson & Hahn Architect, Inc., Box 156, St. Cloud, 56301, 612/251-8760; Res. 1755 17th St. So., St. Cloud, 56301, 612/251-8169. Mpls. Corp.

HALL, David B.

Associate Department Manager, Ellerbe Architects, 333 Sibley St., St. Paul, 55101, 222-6696; Res. 385 Transit, St. Paul, 55113, 484-9057. St. Paul Prof. Assoc.

HALVERSON, Lyell C., AIA

President, Lyell C. Halverson Co., 2801 Wayzata Blvd., Mpls., 55405, 377-0320; Res. Rte. 2, Box 264B, Excelsior, 55343, 471-9096. Mpls. Honorary

HAMILTON, Patrick J., AIA

Architect, Pattee Architects, 800 Builders Exchange Bldg., Mpls., 55402, 333-5263; Res. 4138 Meadowlane, Egan, 55122, 454-5776. NE Corp.

HAMMEL, Richard F., AIA

Vice President, Hammel, Green & Abrahamson, Inc., 2675 University Ave., St. Paul, 55114, 646-7601; Res. 4138 Meadowlark, Minnetonka, 55343, 544-4500. St. Paul Corp.

HANDFORD, Richard W., AIA

President, Dykins-Handford, Inc., Architects, 3050 Metro Drive, Bloomington, 55420, 854-3363; Res. 1624 LaFond, St. Paul, 646-0040. St. Paul Corp.

HANN, Richard S.

Architectural Rep., Thomas J. Shefchik & Associates, Inc., 312 Lonsdale Bldg., Duluth, 55802, 218/727-7488; Res. 522 No. 79th Ave. W., Duluth, 55810, 218/624-7452. NE Assoc.

HANSON, Gary B., AIA

Associate, Sovik, Mathre, Madson, 205 So. Water St., P.O. Box 390, Northfield, 55057, 336-8670 or 507/645-4461; Res. 312 So. Orchard, Northfield, 55057, 507/645-8598. Mpls. Corp.

HANSON, James E., Jr., AIA

Vice President, Miller, Melby & Hanson, Architects, Inc., 3033 Excelsior Blvd., Mpls., 55416, 920-8690; Res. 5047 43rd Ave. So., Mpls., 55417, 724-1698. Mpls. Corp.

HANSON, Marlo W., AIA

Architect, State of Minnesota/Division of Architecture and Engineering, State Architect's Office, Room G-10, State Administration Bldg., St. Paul, 55155, 296-4644; Res. 8917 Kell Ave. So., Mpls., 55437, 831-7755. Mpls. Corp.

HANSON, Robert D., AIA

Principal, Robert D. Hanson, Architect, 7515 Wayzata Blvd., Mpls., 55426, 544-4122; Res. 1643 Virginia Ave., Mpls., 55426, 545-7469. Mpls. Corp.

HARDENBERGH, Collis, AIA

Treasurer, Humphrey & Hardenbergh, Inc., Walker at Lake St., Wayzata, 55391, 473-4626; Res. 18025 12th Ave. No., Wayzata, 55391, 473-8219. Mpls. Corp.

HARMALA, Wayne, AIA

Vice President, Zejdlik, Harmala, Hysell, DeLapp, Martinson, Inc., Architects, 430 Oak Grove, Mpls., 54403, 332-1516; Res. 6821 Noble Ave. No., Mpls., 55429, 561-0368. Mpls. Corp.

HAUGSBY, Arthur O.

Architect, H. J. Westin & Associates, 45 E. 8th St., St. Paul, 55101, 222-0759; Res. 3533 Humboldt Ave. So., Mpls., 55408, 824-1013. Mpls. Prof. Assoc.

HEATH, Donald C., AIA

Retired; Res. 1770 Bryant Ave. So., Mpls., 55403, 374-2708. Mpls. Corp. Emeritus.

HENDRICKSON, Wesley J.

Director of Planning Services, Rieke, Carroll, Mueller Associates, Inc., Box 130, Hopkins, 55343, 935-6901; Res. 8317 Scott Ave. No., Brooklyn Park, 55443, 566-7687. Mpls. Assoc.

HENDRICKSON, William C., AIA

Partner, Stegner-Hendrickson-McNutt-Sullivan, Box 1, R.R. 3, Brainerd, 56401, 218/829-8765; Res. 723 No. 4th St., Brainerd, 56401, 218/829-4307. St. Paul Corp.

HENDRIX, Thomas B., AIA

President, Hendrix Associates, Inc., Architects, 670 Sexton Bldg., Mpls., 55415, 339-7966; Res. 5055 Bassett Creek Drive, Mpls., 55426, 588-9198. Mpls. Corp.

HENNEMUTH, William H., AIA

Architect, Rieke-Carroll-Muller Associates, Inc., Box 130, Hopkins, 55343, 935-6901; Res. 4949 Abbott Ave. So., Mpls., 55410, 920-0042. Mpls. Corp.

HENSLIN, Rodney L., AIA

Vice President, Harold J. Westin & Associates, 45 E. 8th. St., St. Paul, 55101, 222-0759; Res. 169 E. Moreland, West St. Paul, 55118, 224-8395. St. Paul Corp.

HERMAN, Bernard, AIA

Vice President, Cottle-Herman Architects, Inc., 2583 University Ave., St. Paul, 55114, 646-7361; Res. 2740 Zealand Ave. No., New Hope, 55427, 546-7155. Mpls. Corp.

HERMANSON, Raymond T., AIA

Vice President, Traynor-Hermanson & Hahn, Architects, Inc., Box 156, St. Cloud, 56301, 612/251-8760; Res. 1919 17th St. So., St. Cloud, 56301, 612/251-4887. Mpls. Corp.

HERMANSON, Robert D., AIA

Architect, Thorsen & Thorshov Associates, Inc., 700 National Bldg., Mpls., 55402, 339-7671; Res. 110138 Stanford Circle, Chaska, 55318, 448-3056. Mpls. Corp.

HEROUX, James M.

Architect, Hendrix Associates, Inc., Architects, 670 Sexton Bldg., Mpls., 55415, 339-7966. Res. 2400 13th Ave. So., Mpls., 55414, 338-6269. Mpls. Assoc.

HERZOG, Peter

Peter Herzog, Architect, 2601 Zenith Ave. No., Mpls., 55422, 588-0287; Res. - same. Mpls. Prof. Assoc.

HEWITT, Leigh A.

Department Head, Dunwoody Institute, 818 Wayzata Blvd., Mpls., 55403, 374-5800; Res. 9249 Greenbrier Road, Bloomington, 55431, 944-1233. Mpls. Assoc.

HICKEY, Eugene Edward, AIA

Owner, Eugene E. Hickey & Associates, 6950 France Ave. So., Edina, 55435, 920-1881; Res. 3934 Dakota Ave. So., St. Louis Park, 55416, 929-8951. Mpls. Corp.

HILLS, James B., AIA

Retired; Formerly with Hills, Gilbertson, Fisher, Inc., 6311 Wayzata, Blvd., Mpls., 55410, 545-5678; Res. Delano, 55328. Mpls. Corp. Emeritus.

HILLSTROM, Edward, AIA

Architect, Edward Hillstrom, Architect, 618 20th St. N.E., Rochester, 55901, 507/282-4425; Res. - same, 507/288-1253. Mpls. Corp.

HODNE, Thomas H., Jr., AIA

President, The Hodne/Stageberg Partners, Inc., 116 E. 22nd St., Mpls., 55404, 339-0561; Res. 100 Seymour Ave. S.E., Mpls., 55414, 339-6559. Mpls. Corp.

HOFFMEYER, Albert C., AIA

Architect, 1039 18th Ave. S.E., Mpls., 55414, 331-6887; Res. Same. Mpls. Corp.

HORAN, James F., AIA

Vice President, Horan-Hustad Associated Architects, Inc., 1200 2nd Ave. So., Mpls., 55403, 333-2491; Res. 2879 Casco Point Road, Wayzata, 55391, 471-9305. Mpls. Corp.

HORNE, James B.

Owner, James B. Horne, Architect, 3850 Coronation Road, Eagan, 55122, 454-2493; Res. - same. St. Paul Prof. Assoc.

HORTY, Thomas, AIA

President, Horthy, Elving & Associates, Inc., 505 E. Grant St., Mpls., 55404, 335-9364; Res. 3420 Glenarden Road, St. Paul, 55112, 633-1183. Mpls. Corp.

HOWARD, Roy E.

Builders Exchange, 206 Hotel Duluth, Duluth, 55802; Res. 35 St. Paul Ave., Duluth, 55802. N.E. Honorary

HOWE, Robert E., AIA

Project Manager, Convention Center Architects & Engineers, Inc., 101 Hamm Bldg., St. Paul, 55101, 222-1551; Res. 50 So. Deep Lake Road, St. Paul, 55110, 484-8179. St. Paul Corp.

HOWELL, Truman, Jr. AIA

Architect, Horthy, Elving & Associates, Inc., 505 E. Grant St., Mpls., 55404, 335-9364; Res. 4733 Regent Ave. No., Crystal, 55429, 535-1662. Mpls. Corp.

HOZZA, David H.

City Planner, City Administrative Office, 615 City Hall, St. Paul, 55102, 298-4928; Res. 848 Goodrich Ave., St. Paul, 55105, 227-6271. St. Paul Prof. Affil.

HREHORCZAK, Theofil

Architect, 3M Company, 900 Bush Ave., St. Paul, 733-7121; Res. 1807 36th Ave. N.E., Mpls., 55418, 781-0011. Mpls. Assoc.

HREN, Anton F.

Architectural Resources, Inc., 704 E. Howard St., Hibbing, 55746, 218/263-6868; Res. 2429 9th Ave. E., Hibbing, 55746. N.E. Assoc.

HUBBARD, W. Bruce

Associate, Miller, Melby, & Hanson, Architects, Inc., 3033 Excelsior Blvd., Mpls., 55416, 920-8690; Res. 260 Ridgeview Drive, Wayzata, 55391, 473-8488. Mpls. Assoc.

HUGHES, Clayton M.

Chief Draftsman, Armstrong, Torseth, Skold and Rydeen, 4901 Olson Mem. Hwy., Mpls., 55422, 545-3731; Res. 5601 Glenwood Ave. No., Apt. 101, Mpls., 55422, 546-4809. Mpls. Assoc.

HUMPHREY, Karl E., Jr.

President, Humphrey & Hardenbergh, Walker at Lake St., Wayzata, 55391, 473-4626; Res. 240 Central Ave. No., Wayzata, 55391, 473-3406. Mpls. Assoc.

HUNTLEY, Charles

Architect, Hirsch, Stevens & Samuelson, 619 2nd St., Hudson, Wis., 54016, 715/386-5161 or 612/436-5241; Res. 626 Vine St., Hudson, Wis., 54016, 715/386-9063. St. Paul Prof. Assoc.

HUSTAD, Donald E., AIA

President, Horan-Hustad Associated Architects, Inc., 1200 2nd Ave. So., Mpls., 55403, 333-2491; Res. 3739 Fairlawn Drive, Minnetonka, 55343, 473-8418. Mpls. Corp.

HUTCHISON, Marlin D., AIA

Vice President, Rieke, Carroll, Muller Associates, Inc., Box 130, Hopkins, 55343, 935-6901; Res. 3633 Elmo Road, Hopkins, 55343, 938-6004. Mpls. Corp.

HYSELLK, Robert M.

Vice President/Treasurer, Zejdlik, Harma-la, Hysell, DeLapp, Martinson, Inc., Architects, 430 Oak Grove, Mpls., 55403, 332-1516; Res. 4616 Bruce Ave. So., Edina, 55424, 920-2958. Mpls. Corp.

IBS, Ernst A., AIA

Associate/Office Manager, The Cerny Associates, Inc., 700 First National Concourse Bldg., Mpls., 55402, 339-8371; Res. 2736 Upton Ave. So., Mpls., 55416, 920-7864. Mpls. Corp.

JACKELS, Robert T., AIA

President, Adkins-Jackels Associates, Inc., 1500 Pioneer Bldg., St. Paul, 55101, 224-1358; Res. 640 Ivy Falls, St. Paul, 55118, 224-1437. St. Paul Corp.

JACOB, Bernard, AIA

Principal, Team 70 Architects, Inc., St. Paul Bldg., Saint Paul, 55102, 224-9469; Res. 935 Linwood Ave., Saint Paul, 55105, 226-2875. St. Paul Corp.

JACOBSON, Ray O.

Secretary/Director of Engineering, Architectural Resources, Inc., 704 E. Howard, Hibbing, 55746, 218/263-6868; Res. R.R., Box 90, Pengilly, 55775, 218/885-1525. NE Assoc.

JAFVERT, Lloyd

Apache Engineering, 1734 Randolph, St. Paul 55105, 690-5485; Res. 6317 Barrie Road, Edina, 55435, 925-1808. Mpls. Prof. Assoc.

JAMES, Phillip M.

Phillip MacMillan James & Associates, 216 Times Annex Bldg., Mpls., 55401, 332-6859; Res. The Towers Apartment, 1206A, Mpls., 55401, 338-8181. Mpls. Assoc.

JILK, Bruce A.

Res. 1291 3rd St. So., Stillwater,
55082, 436-7156. St. Paul Assoc.

JISKE, Wayne

Arthur Dickey Assoc., 5031 France Ave.
So., Mpls., 55410, 920-3993; Res.
7236 3rd Ave. So., Mpls., 55423, 861-
2824. Mpls. Assoc.

JACKSON, Frank, AIA

Res. Box 725, Cape Coral, Fla. 33904,
813/253-2100. Mpls. Corp. Emeritus

JOHNSON, Cecil

Business — 715 3rd St. NW, Chisholm,
55719. NE Assoc.

JOHNSON, Clinton

Designer, Ellerbe Architects, 333 Sibley
St., St. Paul, 55101, 222-6696; Res.
1386 Chelmsford St., St. Paul, 55108,
645-4164. St. Paul Prof. Assoc.

JOHNSON, Gerald W.

Designer, Thomas & Shefchik & Assoc.,
Inc., 312 Lonsdale Bldg., Duluth,
55802, 218/727-7488; Res. 1815 E.
2nd St., Duluth, 55812, 218/724-5731.
NE Assoc.

JOHNSON, Harley H., AIA

President, H. H. Johnson, Inc., 6009
Wayzata Blvd., Mpls., 55416, 544-
4278; Res. 12700 Hilloway Rd., Minne-
tonka, 55343, 545-2681. Mpls. Corp.

JOHNSON, L. E.

Res. 1317 W. Minnehaha Pkwy., Mpls.,
55419. Mpls. Assoc.

JOHNSON, Maurice

Hirsch, Stevens, Samuelson, Inc., 619
2nd St., Hudson, Wis., 436-5241; Res.
3124 No. Hamline, St. Paul, 55112,
633-5086. Mpls. Prof. Assoc.

JOHNSON, Norman R., AIA

Retired from Johnson & Nordblom; Res.
1533 E. Old Shakopee Rd., Bloomington,
55420, 881-3328. St. Paul Corp.
Emeritus.

JOHNSON, O. Reuben, AIA

Vice President, Buetow & Associates,
Inc., 1935 W. County Road B-2, St.
Paul, 55113, 633-7112; Res. 3710
Blackhawk Road, St. Paul, 55111, 454-
3942. St. Paul Corp.

JOHNSON, Roger F.

Project Architect, Comprehensive De-
sign, Inc., 1428 W. 28th St., Mpls.,
55408, 827-2957; Res. 1205 Lincoln
Ave. So., Mpls., 55403, 374-3186.
Mpls. Assoc.

JOHNSON, Roger T., AIA

Owner, Roger Johnson Assoc./
Architects, 1409 Willow St., Mpls.,
55403, 332-3449; Res. 4300 Ridge
Court, Wayzata, 55391, 474-5637.
Mpls. Corp.

JOHNSON, Wilford F.

Associate, Bergstedt, Wahlberg, Berg-
quist & Assoc., 400 Sibley St., St. Paul,
55101, 222-3701; Res. 2909 Town-
view Ave. NE, St. Anthony Village,
55418, 789-2006. St. Paul Prof. Assoc.

JORVIG, Robert

Metropolitan Council, Metro Square,
Suite 300, St. Paul, 55101, St. Paul
Hon.

JYRING, E. A., FAIA

Chairman of the Board, Architectural
Resources, Inc., 704 E. Howard St.,
Hibbing, 55746, 218/263-6869; Res.
2417 10th Ave., Hibbing, 55746,
218/263-4376. NE Fellow.

JYRING, Jack

Res. 133 W. Mankato, Duluth, 55803,
218/724-0932. NE Assoc.

K**KAGERMEIER, James H., AIA**

Vice President, Wick, Stansfield, Kager-
meier, Architects, Inc., 455 Martin Bldg.,
Mankato, 56001, 507/388-6271; Res.
149 Eastwood Drive, Mankato, 56001,
507/388-1841. Mpls. Corp.

KANE, Warren W., AIA

Owner, Warren W. Kane, Architect, 101
SW. 24th St., Austin, 55912, 507/433-
8606; Res. 101 SW 24th St., Austin,
55912, 507/437-4375. Mpls. Corp.

KAPING, Harold A.

Ellerbe Architects, 333 Sibley St., St.
Paul, 55101, 222-6696; Res. 807 Ha-
zelwood, St. Paul, 55106, 776-9745.
St. Paul Assoc.

KAPLE, Art, AIA

Architect, Art Kaple, Architect, 312
Alworth Bldg., Duluth, 55802,
218/722-0991. NE Corp.

KEGEL, Fred W., Jr., AIA

Kegel Associates, P.O. Box 599, 1050
Lake Ave., Detroit Lakes, 56501,
218/847-9876; Res. 200 North Shore
Drive, Detroit Lakes, 56501, 218/847-
9851. Mpls. Corp.

KEILLOR, Richard A.

Architect, Kilstofte Associates, Archi-
tects, 250 Central Ave., No., Wayzata,
55391, 473-0277; Res. 17875 Breezy
Point Rd., Wayzata, 55391, 473-7812.
Mpls. Corp.

KEISER, Roger J., AIA

Principal, Roger J. Keiser,
AIA; Architect/Planner, 103 No. Cas-
cade, Fergus Falls, 56537, 218/739-
2396; Res. 821 W. Laurel Ave., Fergus
Falls, 56537, 218/739-2385. Mpls.
Corp.

KELLER, Raymond A., AIA

Vice President, Wold Associates, Inc.,
600 Osborn Bldg., St. Paul, 55102,
227-7773; Res. 2252 Knapp, St. Paul,
55108, 644-4252. Mpls. Corp.

KELLETT, James A., AIA

Principal, Team 70 Architects, Inc., 80
St. Paul Bldg., St. Paul, 55102, 224-
9469; Res. 434 Woodhill Drive, Rose-
ville, 55113, 484-6559. St. Paul Corp.

KERR, Francis, AIA

Architect, Bettenburg, Townsend, Stoltz
& Comb, Inc., 1437 Marshall Ave., St.
Paul, 55104, 646-2558; Res. 1942 Irving
Ave. So., Mpls., 55403, 374-5438.
Mpls. Corp.

KERR, Robert H.

Architect, Trossen, Wright & Associates
Architects, 500 Pioneer Bldg., St. Paul,
55101, 227-8511; Res. 972 Carme-
Court, St. Paul, 55112. St. Paul Prof.
Assoc.

KETCHAM, Herbert A., Jr., AIA

Vice President and Treasurer, The Archi-
tectural Alliance, 400 Clifton Ave. So.,
Mpls., 55403, 339-7117; Res. 7212
Oak Grove Blvd., Richfield, 55423, 866-
9089. Mpls. Corp.

KILGORE, Robert Austin, AIA

Vice President, McEnary, Krafft, Birch &
Kilgore, Inc., 1420 Soo Line Bldg.
Mpls., 55402, 332-8918; Res. 40
Griffit St., Hopkins, 55343, 938-3609.
Mpls. Corp.

KILSTOFTE, Irwin H., AIA

President, Kilstofte Associates, Archi-
tects, 250 Central Ave. No., Wayzata,
55391, 473-0277; Res. 17875 Breezy
Point Road, Wayzata, 55391, 473-
7812. Mpls. Corp.

KING, Wilder C., AIA

Vice President, Entrikin, Domholt &
King, Inc., 503 Wesley Temple Bldg.
Mpls., 55403, 332-5401; Res. 913
Toledo Road, Bloomington, 55431,
831-5269. Mpls. Corp.

KLEIN, Cletus G.

Architect, Cletus G. Klein, Architect,
7711 Country Club Drive, Mpls., 55427,
546-1116; Res. 7621 W. 14th St.
Mpls., 55426, 545-1062. Mpls. Assoc.

KLEIN, George F., Jr., AIA

Principal, Parker Klein Associates, Archi-
tects, Inc., 430 Oak Grove, Mpls.
55403, 333-6364; Res. 18125 High-
land Ave., Wayzata, 55391, 473-4335.
Mpls. Corp.

KLYMKO, Eugene

Partner, Val Michelson & Associates,
Griggs-Midway Bldg., (N-345), St. Paul,
55104, 646-6377; Res. 1192 Californi-
Drive, St. Paul, 55108, 488-6414. St.
Paul Prof. Assoc.

KODET, Edward J., Jr., AIA

Architect, Arthur Dickey Associate
4930 France Ave. So., Edina, 55424,
920-3993; Res. 1910 E. 86th St.
Bloomington, 55420, 854-3039. Mpl.
Corp.

KOHLTS, William R.
Architectural Resources, Inc.,
Mezzanine/Torrey Bldg., Duluth, 55802.
218/727-8481; Res. 4326 Tioga St.,
Duluth, 55804. NE Associate.

KORNGIEBEL, John, AIA
Owner, Community Design/Development
Services, 102 Main St., Hutchinson,
55350, 612/896-5173; Res. R.F.D. #3,
Hutchinson, 55350, 612/879-5040.
Mpls. Corp.

KORSUNSKY, Y. A., AIA
Vice President, Korsunsky Krank Archi-
tects, Inc., 6950 Wayzata Blvd., Mpls.,
55426, 546-5381; Res. 1220 Pierce
Terrace, NE., Mpls., 55421, 788-6727.
Mpls. Corp.

KRAFFT, Edwin W., AIA
Retired from McEnary, Krafft, Birch &
Kilgore, Inc., 1420 Soo Line Bldg.,
Mpls., Res. 5300 Vernon Ave., Apt.
301, Edina, 55436, 929-9411. Mpls.
Corp. Emeritus.

KRANK, Ronald, AIA
Architect, Korsunsky Krank Architects,
Inc., 6950 Wayzata Blvd., Mpls., 55426,
546-5381; Res. 7201 Schey Drive, Edi-
na, 55436, 941-7541. Mpls. Corp.

KRATKY, Frank L.
Architect in training, Ellerbe Architects,
333 Sibley St., St. Paul, 55101, 222-
6696; Res. 2105 Newton Ave. So.,
Mpls., 55405, 377-7358. Mpls. Assoc.

KUEBELBECK, Robert, AIA
Corporate Secretary/Architect, Horan
Hustad Associated Architects, Inc.,
1200 2nd Ave. So., Mpls., 55403, 333-
2491; Res. 5931 Wisconsin Circle,
Mpls., 55428, 533-5106. Mpls. Corp.

LACKENS, John W., Jr., AIA
President, The Architectural Alliance,
400 Clifton Ave., Mpls., 55403, 339-
7117; Res. 4915 Garfield Ave. So.,
Mpls., 55409, 827-3339. Mpls. Corp.

LAIDERMAN, Ralph, AIA
Associate, Liebenberg, Kaplan, Glotter &
Associates, 51 So. 13th St., Mpls.,
55403, 332-2404; Res. 51 Groveland
Terrace, Mpls., 55403, 374-4245. Mpls.
Corp.

LAMMERS, James I.
Associate, Close Associates, Inc., 3101
E. Franklin Ave., Mpls., 55406, 339-
0979; Res. 1697 No. Hamline, St. Paul,
55113, 644-0532. St. Paul Prof. Assoc.

LANG, Paul A.
Assistant Project Architect, Ellerbe Ar-
chitects, 333 Sibley St., St. Paul,
55101, 222-6696; Res. 1368 Winchell
St., St. Paul, 55106, 771-5821. St.
Paul Prof. Assoc.

LANGE, Austin H., AIA
Architect, Austin H. Lange, 5512 Merritt
Circle, Edina, 55436, 929-3210; Res. -
same. Mpls. Corp.

LANGSETH, Gilbert B., AIA
Project Architect, Ellerbe Architects, 333
Sibley St., St. Paul, 55101, 222-6696;
Res. 1238 W. Minnehaha Pkwy., Mpls.,
55419, 823-1681. Mpls. Corp.

LARSEN, Richard J., AIA
President, Larsen Associates, Inc.,
12200 Hilloway Road, Minnetonka,
55343, 545-2668; Res. - same, 545-
9444. Mpls. Corp.

LARSON, Bruce P.
Assistant Division Manager, Ellerbe Ar-
chitects, 430 Oak Grove, Mpls., 55403,
333-8141; Res. 855 W. County Road
G-2, St. Paul, 55112, 484-2134. St.
Paul Prof. Assoc.

LARSON, Edwin C., AIA
Retired; Res. 2240 Princeton Ave., St.
Paul, 55105, 699-4257. St. Paul Corp.
Emeritus.

LARSON, John
Architect, Michael McGuire, Architect,
414-1/2 So. Main St., Stillwater,
55082, 439-3710; Res. 1121 St. Croix
Trail North, Lakeland, 55043, 436-7363.
St. Paul Prof. Assoc.

LAWRENCE, David K., AIA
Principal, David K. Lawrence, AIA, 6121
Excelsior Blvd., St. Louis Park, 55416,
920-2571; Res. 4078 Brunswick, St.
Louis Park, 55416, 926-0192. Mpls.
Corp.

LEACH, Stowell D., AIA
Retired; Setter, Leach & Lindstrom,
Inc.; Res. 2608 Cromwell Court, Mpls.,
55410, 922-8761. Mpls. Corp. Emeri-
tus.

LEADHOLM, John M., AIA
Architect, State Architect's Office, State
Administration Bldg., St. Paul, 55155,
296-4647; Res. 5725 2nd Ave. So.,
Mpls., 55419, 869-6714. Mpls. Corp.

LE BARRON, Darrel
Project Coordinator, John A. Myklebust,
Inc., Architects, 400 Clifton, Mpls.,
55403, 341-2731, 209 Commerce
Bldg., St. Paul, 55101, 227-9879; Res.
152 Bedford St., S.E., Mpls., 55414,
332-0086.

LENCI, Richard K., AIA
Lenci & Associates, 1015 2nd Ave. So.,
Virginia, 55792, 218/741-0300. NE
Corp.

LEVIN, Marshall, AIA
Corporate Secretary, Baker Associates,
Inc., 2326 IDS Center, Mpls., 55402,
339-8601; Res. 11903 Hilloway Road,
Minnetonka, 55343, 544-7847. Mpls.
Corp.

LIEBENBERG, J. J., AIA
President, Liebenberg, Smiley, Glotter &
Associates, 1021 LaSalle, Mpls., 55403,
332-1401; Res. 5112 Ridge Road, Edi-
na, 55436, 938-3079. Mpls. Corp.

LIEDER, Bernard B.
Vice President, Baker Associates, Inc.,
2326 IDS Center, Mpls., 55402, 339-
8601; Res. 7 Sheridan Ave. So., Mpls.,
55405, 377-1283. Mpls. Assoc.

LINDBERG, Glen L.
Architect, 4949 Queen Ave. So., Mpls.,
55410, 922-1131; Res. Same, 920-
5094. Mpls. Prof. Assoc.

LINDBERG, James H., AIA
Associate, The Cerny Associates, Inc.,
700 First National Concourse Bldg.,
Mpls., 55402, 339-8371; Res. 7300
Shannon Drive, Edina, 55435, 941-
1683. Mpls. Corp.

LINDEMAN, Jack, AIA
Vice President, Thorsen & Thorshov
Associates, Inc., 700 National Bldg.,
Mpls., 55042, 339-7671, and Medical
Facilities Assoc., General, 1021 LaSalle
Ave., Mpls., 55403, 335-4124; Res.
5000 1st Ave. So., Mpls., 55419, 823-
0304. Mpls. Corp.

LINDSTROM, Earl J.
Job Captain, Grover Dimond Assoc.,
Inc., Lower Concourse Hamm Bldg., St.
Paul, 55101, 222-1551; Res. 419 13th
Ave. So., South St. Paul, 55075. St.
Paul Assoc.

LINDSTROM, L. John, AIA
Chairman of Board, Setter, Leach &
Lindstrom, Inc., 133 Foshay Tower,
Mpls., 55402, 338-8741; Res. 11720
W. Liveoak Drive, Minnetonka, 55343,
545-7945. Mpls. Corp.

LITCHY, John P.
Thorsen & Thorshov Associates, Inc.,
700 National Bldg., Mpls., 55402, 339-
7671; Res. 4600 4th St. NE., Mpls.,
55421, 560-6325. Mpls. Assoc.

LOVELESS, Jack
Production Coordinator, Bergstedt Wahl-
berg Bergquist Associates, 400 Sibley
St., St. Paul, 55101, 222-3701; Res.
7601 Xerxes Ave. So., Richfield, 55423,
866-9813. Mpls. Assoc.

LUNDAHL, Richard L., AIA
Owner, Richard L. Lundahl, Architect,
5509 Eden Prairie Road, Minnetonka,
55343, 933-3011; Res. 4627 Pleasant-
wood Road, Minnetonka, 55343, 938-
4459. Mpls. Corp.

LUNDGREN, June S.
The Lundgren Associates, Inc., Hamm
Bldg., St. Paul, 55102, 224-4765; Res.
486 No. Mississippi Blvd., St. Paul,
55104, 645-2551. St. Paul Assoc.

LUNDGREN, Louis R., FAIA
President, The Lundgren Associates,
Inc., Hamm Bldg., St. Paul, 55102,
224-4765; Res. 486 No. Mississippi
River Blvd., St. Paul, 55104, 645-2551.
St. Paul Fellow.

Exterior Architectural Plaster (or... "stucco is beautiful")

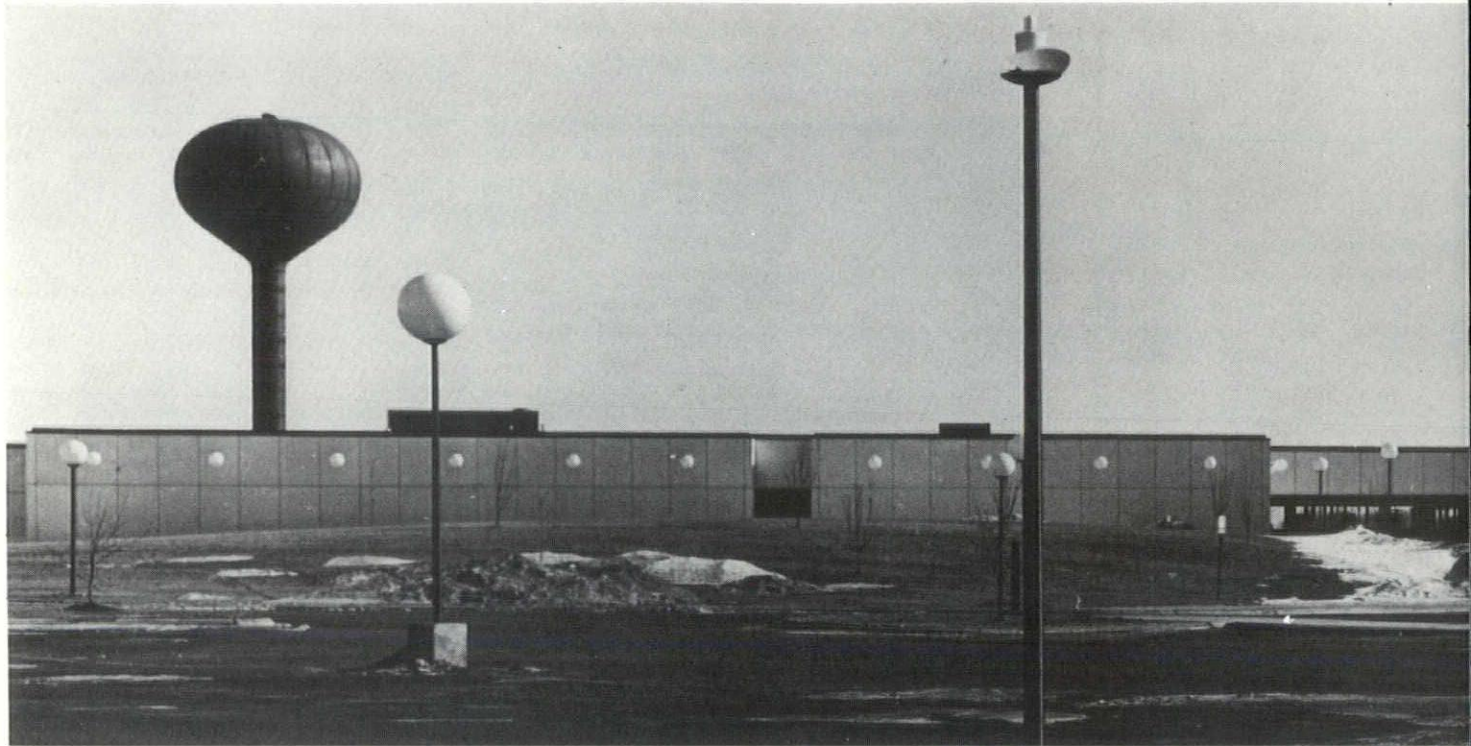

MOST VERSATILE of building materials, exterior architectural plaster (stucco) offers an unlimited variety of individual finishes and textures which uniquely beautify and enrich any building.

FULFILLING ITS HERITAGE of beauty and craftsmanship, lath and plaster construction is as lasting as the pyramids . . . modern as tomorrow.

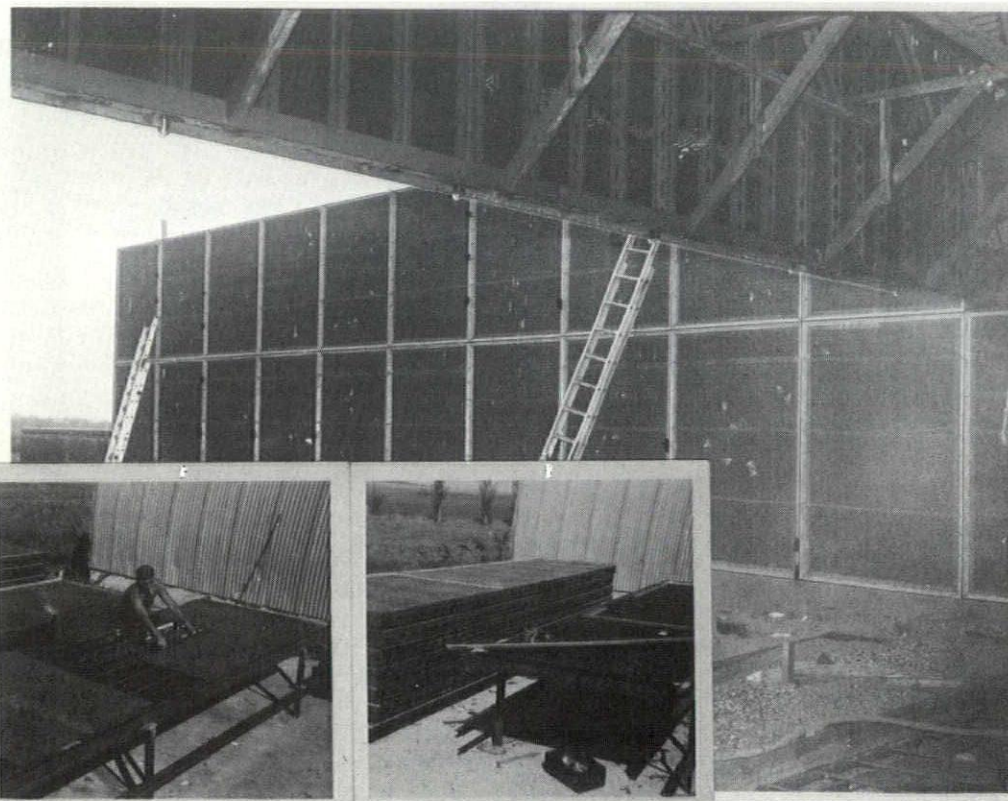

Architect: Stegner,
Hendrickson, McNutt &
Sullivan, Brainerd, Minn.
Plastering Contractor:
Wold & Lindberg,
Marshall, Minn.

MINN

795 Ray

ster is "pulchritudinous"



Hutchinson Technical Institute, Hutchinson, Minnesota

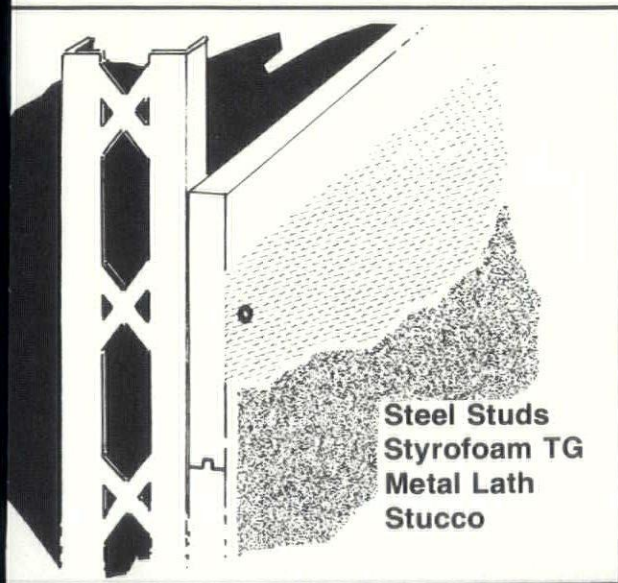

Steel Studs
Styrofoam TG
Metal Lath
Stucco

NEW MINNE-WALL: 50% SAVINGS over Precast or Masonry & Brick

FREEDOM OF DESIGN. No architectural limitations with new Minne-Wall. This superior flexible wall system of steel stud and metal lath construction permits canted walls, pierced walls, etc. Similar design freedom in choice of exterior and interior finishes.

PREFABRICATION is more practical because Minne-Wall System provides walls that are as much as 75% lower in dead weight than precast concrete or masonry walls.

SPECIFICATIONS AND INFORMATION CONTACT

MINNESOTA LATHING & PLASTERING BUREAU

1000 Ave. St. Paul, Minn. 55414

Phone: 645-0208

LYNCH, Thomas F., AIA

Associate Division Manager, Ellerbe Architects, 430 Oak Grove, Mpls., 55403, 333-8141; Res. 3210 No. Hamline Ave., Arden Hills, 55112, 633-5535. Mpls. Corp.

**MACKENZIE, Gary A., AIA**

Proprietor, Gary A. MacKenzie, Architect, 1645 Hennepin Ave., Suite 317, Mpls., 55403, 332-4407. Mpls. Corp.

MADSEN, Richard C.

Chief Draftsman, Lundquist Architects, 1645 Hennepin Ave., Mpls., 55403, 332-4407; Res. 3206 66th Ave. No., Brooklyn Center, 55429, 562-3886. Mpls. Assoc.

MADSON, John A., AIA

Secretary, Patch, Erickson, Madson & Hanson, Inc., 2801 Wayzata Blvd., Mpls., 55405, 374-3490; Res. 2740 Ewing Ave. So., Mpls., 55416, 926-8116. Mpls. Corp.

MADSON, Norman E., AIA

Owner, Norman E. Madson, Architect, 16 Heath Ridge, Rte. 2, Northfield, 55057, 507/645-5127; Res. - same. Mpls. Corp.

MAGNEY, Robert G., AIA

Owner, Robert G. Magney, AIA, 11408 Oak Ridge Lane, Minnetonka, 55343, 545-3632 or 835-7262; Res. - same. Mpls. Corp.

MAHAL, L. Kenneth, AIA

President, Ellerbe Architects, 333 Sibley St., St. Paul, 55101, 222-6696; Res. 3000 W. 82nd St., Bloomington, 55431, 881-1147. Mpls. Corp.

MALONEY, Robert T., AIA

Head Architectural Department, Toltz, King, Duvall, Anderson and Associates, Inc., 1408 Pioneer Bldg., St. Paul, 55101, 224-7891; Res. 1622 Bohland Ave., St. Paul, 55116, 699-2486. St. Paul Corp.

MARSHALL, James R., Jr.

Architectural Resources, Inc., Mezzanine/Torrey Bldg., Duluth, 55802, 218/727-8481; Res. 216 Pike Lake, Duluth, 55811. NE Assoc.

MARTINSON, Robert E.

Zejdlik, Harmala, Hysell, DeLapp, Martinson, Inc., Architects, 430 Oak Grove, Mpls., 55403, 332-1516; Res. 4214 Branson, Mpls., 55424, 922-5739. Mpls. Assoc.

MARTINSON, Tom

Principal Planner, City of Minneapolis Planning & Development Department, 2217 Nicollet Ave., Mpls., 55404, 348-8020; Res. 4536 Oxford Ave. So., Edina, 55436, 920-1972. Mpls. Assoc.

MASTNY, George G., AIA

Mastney Paulsen Architects, 1400 Fairfield Road So., Minnetonka, 55343, 544-9487; Res. Rte. 3, Long Lake, 55356, 473-7263. Mpls. Corp.

MATHRE, Sewell J., AIA

Vice President, Sovik, Mathre & Madison, Architects, Box 390, 205 So. Water St., Northfield, 55057, 336-8670 or 507/645-4461; Res. 716 GreenVale Ave., Northfield, 55057, 507/645-7389. Mpls. Corp.

MATSON, Gordon O.

Director of Specifications, Setter, Leach & Lindstrom, Inc., 133 Foshay Tower, Mpls., 55402, 338-8741; Res. 2800 Jordan Ave., Mpls., 55426, 544-3866. Mpls. Assoc.

MATSON, Horace V., AIA

Vice-President, Matson, Wegleitner, Abendroth, Architects, Inc., 5217 Wayzata Blvd., North Plaza Bldg., Mpls., 55416, 544-8941; Res. 6450 York Ave. So., Apartment 514, Mpls., 55410, 922-3039. Mpls. Corp.

MATSUMOTO, Mark

Architect-in-training, Thorsen & Thorshov Assoc., Inc., 700 National Bldg., Mpls., 55402, 339-7671, Res. 5240 Knox Ave. So., Mpls., 55419, 929-3770. Mpls. Assoc.

MATSUMOTO, Masao, AIA

Vice President, Liebenberg, Smiley, Glotter & Associates, Inc., 1021 LaSalle Ave., Mpls. 55403, 332-1401; Res. 1608 Brightwood Drive, Wayzata, 55391, 473-2393. Mpls. Corp.

MAUK, R. Gale, AIA

Owner, R. Gale Mauk, Architect, Suite 202, 32 10th Ave. So., Hopkins, 55343, 933-5533; Res. 9700 Blaisdell Ave., Mpls., 55437, 884-3022. Mpls. Corp.

MAYO, Samuel B., AIA

Setter, Leach & Lindstrom, Inc., 133 Foshay Tower, Mpls., 55402, 338-8741; Res. 19610 Excelsior Blvd., Deephaven, Excelsior, 55331, Mpls. Corp.

McCANN, R. V., AIA

Retired; 2440 Brynes Road, Hopkins, 55343, 545-5175. Mpls. Corp. Emeritus.

McCHANE, Douglas A.

Job Captain, Frederick Bentz/Milo Thompson & Associates, Inc., 1234 Dain Tower, Mpls., 55402, 335-1207; Res. 4927 Dupont Ave. So., Mpls., 55409, 822-4380. Mpls. Assoc.

McGEE, Robert Leroy

President, Plagens & McGee, Inc., Architects and Engineers, 533 St. Clair Ave., St. Paul, 55102, 646-7283. Res. 2191 Payne Ave., St. Paul, 55117, 776-8353. St. Paul Prof. Assoc.

McGUIRE, George E., AIA

Architect, McGuire Architects-Planners, 1039 Plymouth Bldg., Mpls., 55402, 335-2116; Res. 5140 Upton Ave. So., Mpls., 55410, 927-6469. Mpls. Corp.

McNUTT, James H., AIA

Partner, Stegner, Hendrickson, McNutt & Sullivan, Rte. 3, Box 1, Brainerd, 56401, 218/829-8765; Res. 702 No. Fifth St., Brainerd, 56401, 218/829-6095. Mpls. Corp.

MEDCALF, Brian

Draftsman, Reese/Rova Associates, 5350 W. 78th St., Mpls., 55435, 835-5411; Res. Box 185M, Waverly, 55390, 543-7841. Mpls. Assoc.

MEDIN, David J.

Architect, Descon, Inc., 399 River Mall, Box 147, Northfield, 55057, 507/645-4407 or 612/336-2332; Res. 1106 W. Highland, Northfield, 55057, 507/645-5263. Mpls. Assoc.

MEINECKE, Allan H., AIA

Retired; Res. 2500 No. Pollard St., Arlington, Va., 22207. St. Paul Corp. Emeritus

MEINHARDT, Donald

Birkeland Architects, Inc., 1111 Highway 25 No., Buffalo, 55313, 682-1781; Res. 6050 Duluth Lane, Golden Valley, 55422, 545-1050. Mpls. Prof. Assoc.

MEISCH, Francis R., AIA

Architect, S. C. Smiley and Associates, 1021 LaSalle Ave. So., Mpls., 55403, 335-4124; Res. 5528 York Ave. So., Edina, 55410, 927-4865. Mpls. Corp.

MELANDER, A. Reinhold FAIA

Vice President, Melander and Melander, Architects/Engineers, 800 Lonsdale Bldg., Duluth, 55802, 218/727-5044; Res. 3319 Greysolon Road, Duluth, 55804, 218/724-7233. NE Fellow.

MELANDER, Donald Knox, AIA

President, Melander and Melander, Architects, 800 Lonsdale Bldg., Duluth, 55802, 218/727-5044; Res. 2121 Vermillion Road, Duluth, 55803, 218/724-2141. N.E. Corp.

MELBY, Fredric E., AIA

Vice President, Miller, Melby & Hanson, Architects, Inc., 3033 Excelsior Blvd., Mpls., 55416, 920-8690; Res. 4929 Emerson Ave. So., Mpls., 55409, 823-8457. Mpls. Corp.

METCALF, Gordon R.

Gordon R. Metcalf, Architect, 2030 Urbandale Lane, Wayzata, 55391, 473-2889; Res. same. Mpls. Prof. Assoc.

MEYERHOFF, James L.

Project Architect, Ellerbe Architects, 333 Sibley St., St. Paul, 55101, 222-6696; Res. 1883 Goodrich Ave., St. Paul, 55105, 699-5958. St. Paul Prof. Assoc.

MICHEJDA, Albert M., AIA

Professional Associate, Ellerbe Architects, 430 Oak Grove, Mpls., 55403, 333-8141; Res. 34 Birnamwood Drive, Burnsville, 55337, 890-5198. St. Paul Corp.

MICHELSON, Valerius L., AIA

Principal, Val Michelson & Associates, N345 Griggs Midway Bldg., St. Paul, 55104, 646-6377; Res. 1618 Eustis St., St. Paul, 55108. Mpls. Corp.

MIHELICH, Kenneth

Architectural Designer, 3M Architectural Engineering, 900 Bush, St. Paul, 55109, 733-1176; Res. 2994 Winthrop Drive, St. Paul, 55109, 777-1565. St. Paul Assoc.

MILBRATH, William F., AIA

Owner, William Milbrath, Architect, Box 481, 233A No. Main St., Austin, 55912, 507/433-7421; Res. 1605 24th St. SW., Austin, 55912, 507/433-1589. St. Paul Corp.

MILDES, James H., AIA

Supervisor of Comprehensive Planning, Cedar-Riverside Assoc., 1929 So. 5th St., Mpls., 55404, 338-8801; Res. 2420 Olive Lane, Wayzata, 55391, 473-7568. Mpls. Corp.

MILLER, John R., AIA

President, Miller Melby & Hanson, Architects, Inc., Suite 330, 3033 Excelsior Blvd., Mpls., 55416, 920-8690; Res. 5400 Queen Ave. So., Mpls., 55410, 922-6782. Mpls. Corp.

MILLER, William J., AIA

Vice President & Treasurer, Miller-Dunwiddie, Architects, Inc., 7913 Southtown Center, Mpls., 55431, 866-8421; Res. 2956 Washburn Circle, Richfield, 55423, 866-9809. Mpls. Corp.

MING, Charles K. Fook

2C Alpine Court, 12 Kotewall Road, Hong Kong. St. Paul Prof. Associate

MJORUD, Al

Architect, Ekberg-Petri, Inc., 6500 Olson Mem. Hwy., Mpls., 55427, 545-8813; Res. 12400 12th Ave No., Mpls., 55441, 544-3871. Mpls. Prof. Assoc.

MOLBERG, George W.

Residence, Iron River, Wis., 54847, 715/738-3253. NE Assoc.

MOORMAN, Frank, AIA

Partner, A. Moorman & Co., 910 Northstar Center, Mpls., 55402, 339-6805; Res. 706 So. Mississippi River Blvd., St. Paul, 55116, 698-9669. Mpls. Corp.

MORGAN, Brian

Associate, Baker Associates, Inc., 2326 IDS Center, Mpls., 55402, 339-8601; 1716 Knox Ave. So., Mpls., 55403. St. Paul Assoc.

MORGAN, Robert Lee, AIA

Secretary/Treasurer, Adkins-Jackels Associates, Inc., 1500 Pioneer Bldg., St. Paul, 55101, 224-1358; Res. 5436 James Ave So., Mpls., 55419, 925-4972. Mpls. Corp.

MORGENSTERN, David M., AIA

President, Architectural Resources, Inc., Mezzanine/Torrey Building, 126 E. Superior St., Duluth, 55802, 218/727-8481; Res. 5820 London Road, Duluth, 55804, 218/525-1038. NE Corp.

MORITZ, William S.

Thomas J. Shefchik & Associates, 312 Lonsdale Bldg., Duluth, 55802, 218/727-7488; Res. 1024 E. 3rd. St., Duluth, 55805, 218/724-1580. NE Prof. Assoc.

MORRISON, Eldon D.

President, Eldon Morrison Architects/Inc., 221 Clark Ave., White Bear Lake, 55110, 429-6202 or 429-2111; Res. 5161 E. County Line Road, White Bear Lake, 55110, 429-6032. St. Paul Prof. Assoc.

MOSER, William H., AIA

Principal, Architectural Resources, Inc., Mezzanine/Torrey Bldg., 126 E. Superior St., Duluth, 55802, 218/722-3378; Res. 128 No. 36th Ave. E., Duluth, 218/728-4196. NE Corp.

MUNDT, Gerald E., AIA

Principal/Architect, Wallace & Mundt, Architects, 5350 W. 78th St., Mpls., 55435, 831-3509; Res. 4212 Poplar Drive, Golden Valley, 55422, 377-4834. Mpls. Corp.

MYERS, Jack A., AIA

Partner/Secretary-Treasurer, Myers and Bennett, Inc., 1002 Wesley Temple Bldg., Mpls., 55403, 333-3341; Res. 48 Clarence Ave., Minneapolis, 55414, 331-1127. Mpls. Corp.

MYKLEBUST, John A.

President, John A. Myklebust Architects, Inc., 400 Clifton Ave., Mpls., 55403, 341-2731; Res. 2028 Sheridan Ave. So., Mpls., 55405, 377-1929. Mpls. Assoc.

**NELSON, A. E.**

Vice President, Bissell Belair & Green, Inc., 430 Oak Grove, Mpls., 55403, 338-8924; Res. 3825 Plymouth Road, Minnetonka, 55343, 935-3160. Mpls. Assoc.

NELSON, Alfred J., AIA

Administrative Architect, Dayton-Hudson Properties, 777 Nicollet Mall, Mpls., 55402, 370-6848; Res. 3825 Plymouth Road, St. Paul, 55108, 645-5153. St. Paul Corp.

NELSON, David Lee, AIA

Vice President/Architect, Design Planning Associates, Inc., 4826 Chicago Ave., Mpls., 55417, 822-2106; Res. 906 E. Minnehaha Pkwy., Mpls., 55417, 825-6771. Mpls. Corp.

NELSON, Donald C. G., AIA

Vice President, Ellerbe Architects, 333 Sibley St., St. Paul, 55101, 222-6696; Res. 888 Edgewater Ave., St. Paul, 55112, 484-3576. St. Paul Corp.

NELSON, Eugene C.

Vice President, Architectural Systems, Inc., 2021 E. Hennepin Ave., Mpls., 55413, 378-1454; Res. 4200 Mavelle Drive, Edina, 55435, 922-3777. Mpls. Assoc.

NELSON, Robert R., AIA

Executive Vice President/Treasurer, Wold Associates, Inc., 600 Osborn Bldg., St. Paul, 55102, 227-7773; Res. 7040 Oak Grove Blvd., Richfield, 55423, 866-4815. St. Paul Corp.

NIELSEN, Borg R.

Supervisor/Architectural Department, 3M Co., 900 Bush Ave., St. Paul, 55106, 733-2145; Res. 3007 Cedarwood Court, Woodbury, 55119, 739-5878. St. Paul Assoc.

NIEMEYER, Calvin Michael

Associate Architect, Ralph Rapson & Associates, Inc., 1503 Washington Ave. So., Mpls., 55404, 333-4561; Res. 2819 Nicollet Ave., Mpls., 55408. Mpls. Prof. Assoc.

NILSSON, Dennis E.

Specification Writer, Miller, Melby & Hanson, Architects, Inc., Suite 330, 3033 Excelsior Blvd., Mpls., 55416, 920-8690; Res. 1413 Jersey Ave. So., Mpls., 55426, 544-5630. Mpls. Assoc.

NIPPER, Thomas K.

Manager/Marketing Services, Ellerbe Architects, 333 Sibley St., St. Paul, 55101, 222-6696; Res. 6357 Josephine Ave., Edina, 55435, 941-2764. Mpls. Prof. Assoc.

NORDALE, David E.

President, Nordale Associates, Eberhardt Bldg., 3250 W. 66th St., Edina, 55435, 925-3646; Res. 6115 France Ave. So., Edina, 55410, 922-8424. St. Paul Assoc.

NORDBLOM, Donald O., AIA

President, Johnson & Nordblom, Inc., 12450 Wayzata Blvd., Minnetonka, 55364, 546-5573; Res. Rte. 1, Box 144, Mound, 55364, 472-4458. St. Paul Corp.

NORDGREN, Wayne R., AIA

Vice President, Liebenberg, Smiley, Glotter & Assoc., Inc., 1021 LaSalle Ave., Mpls., 55403, 332-1401; Res. 5021 Queen Ave. So., Mpls., 55410, 922-4998. Mpls. Corp.

NORDQUIST, Carl J., AIA

Rte. 4, Cross Lake, 56442. Mpls. Corp.

NORMANDIN, George E.

Thomas H. Stahl, Architects & Planners, Suite 108, Northwestern Financial Center, 7900 Xerxes Ave. So., Bloomington, 55431, 835-7060; Res. 6412 Colfax Ave. No., Mpls., 55430, 561-3267. Mpls. Prof. Assoc.

NORUM, Peter A.

Senior Project Architect, Setter, Leach & Lindstrom, Inc., 133 Foshay Tower, Mpls., 55402, 338-8741; Res. 1653 W. 26th St., Mpls., 55405, 377-0205. Mpls. Prof. Assoc.

NOVAK, Charles, AIA

Head of Architectural Division, Country Builders, Inc., 309 So. Main, Rosemount, 55068, 423-1171; Res. 4344 Upper 135th St. W., Rosemount, 55068, 423-3121. St. Paul Corp.

O

O'BRIEN, James W., AIA

Williams/O'Brien Associates, 245 Marquette Ave., Mpls., 55401, 338-8981; Res. 1550 21st Ave. NW, New Brighton, 55112, 636-1908. Mpls. Corp.

OLSEN, Harold C., AIA

Vice President, Gingold-Pink Architecture, 1500 Foshay Tower, Mpls., 55402, 339-9601; Res. 10051 Grouse St. NW, Coon Rapids, 55433, 755-3791. Mpls. Corp.

OLSEN, Herman, Honorary**OLSON, Clarence T.**

Retired; Res. 3200 10th Ave So., Mpls., 55407, 822-0905. St. Paul Assoc.

OLSON, Gordon E.

Gordon E. Olson, Architect, 1791 Sargent Ave., St. Paul, 55105, 698-0417; Res. - same. St. Paul Prof. Assoc.

OLSON, Kern C.

Vice President, Wold Associates, Inc., 600 Osborn Bldg., St. Paul, 55102, 227-7773; Res. 4158 Nancy Place, St. Paul, 55112, 483-2755. St. Paul Assoc.

OLSON, Ralph C.

Ralph C. Olson, Architect, 572 Lincoln, St. Paul, 55102, 226-9884; Res. - same. St. Paul Prof. Assoc.

OLSON, Roald M.

2025 Clark St., St. Paul, 55117, 774-5183; Res. Same. St. Paul Prof. Assoc.

OLSON, Wayne A., AIA

Vice President-Secretary, Toltz, King, Duvall, Anderson & Associates, Inc., 1408 Pioneer Bldg., St. Paul, 55101, 224-7891; Res. 441 So. Cretin Ave., St. Paul, 55105, 699-2400. St. Paul Corp.

OSTERBERG, Thomas J., AIA

Associate, Stegner, Hendrickson, McNutt, Sullivan & Associates, 105 No. 3rd St., Marshall, 56258, 507/532-4800; Res. 405 Donita, Marshall, 56258, 507/532-4719. Mpls. Corp.

OULMAN, Kenneth E.

Director of Specifications, Bergstedt, Wahlberg, Bergquist Associates, Inc., 400 Sibley St., St. Paul, 55101, 222-3701; Res. 13613 Pleasant Lane, Burnsville, 55337, 890-3421. Mpls. Assoc.

OVICK, Jack, AIA

Vice President/Secretary, Wold Associates, Inc., 600 Osborn Bldg., St. Paul, 55102, 227-7773; Res. 4509 Ewing Ave. So., Mpls., 55410, 922-9109. St. Paul Corp.

OXTON, Lanier N.

Project Manager, Winsor/Faricy Architects, 260 Metro Square, St. Paul, 55101, 227-0655; Res. 1985 Palace Ave., St. Paul, 55105, 690-1322. St. Paul Assoc.

P

PALLATT, Jay W.

Designer/Draftsman, The Architectural Alliance, 400 Clifton Ave., Mpls., 55403, 339-7117; Res. 4319 Zenith Ave. So., Mpls., 55410, 920-6117. Mpls. Assoc.

PALMQUIST, Leroy Hyland, AIA

Project Architect/Specification Writer, Armstrong, Torseth, Skold & Rydeen, 4901 Olson Mem. Hwy., Mpls., 55422, 545-3731; Res. 1633 Maryland Ave. So., Mpls., 55426, 545-2964. Mpls. Corp.

PARKER, Leonard S., AIA

President, Parker-Klein Associates, Inc., 430 Oak Grove, Mpls., 55403, 333-6364; Res. 3520 Woodylane, Minnetonka, 935-2039. Mpls. Corp.

PARRISH, Willard C., Jr., AIA

President, Gauger-Parrish, Inc., Architects and Engineers, 400 Commerce Bldg., St. Paul, 55101, 224-5691; Res. 911 Fairmount, St. Paul, 55105, 227-2782. St. Paul Corp.

PATCH, Roger W., AIA

Vice President/Treasurer, Patch, Erickson, Madson & Hanson, Inc., 2801 Wayzata Blvd., Mpls., 55405, 374-3490; Res. Rte. 1, Box 674D, Long Lake, 55356, 473-9045. Mpls. Corp.

PATES, Daniel R., AIA

Vice President, Thorsen & Thorshov Assoc., Inc., 700 National Bldg., Mpls., 55402, 339-7671; Res. 1291 Charlton, West St. Paul, 55118, 224-3974. Mpls. Corp.

PAULSEN, Bent A., AIA

Vice President, Mastny-Paulsen, Architects, 1400 Fairfield Road So., Minnetonka, 55343, 544-9587; Res. 1305 Oakview Lane No., Mpls., 55441, 545-3685. Mpls. Corp.

PAULSEN, Gary N.

Hendrix Associates, Inc., Architects, 670 Sexton Bldg., Mpls., 55415, 339-7966; Res. 4713 Colfax Ave. So., Mpls., 55404, 824-9264. Mpls. Prof. Assoc.

PAULSON, Michael

Architectural Draftsman, Larson & McLaren, Inc., 1020 Foshay Tower, Mpls., 55402, 332-2581; Res. 10025 Cottonwood, Coon Rapids, 55433. Mpls. Assoc.

PEABODY, Arthur W., AIA

University of Minnesota, Professional Advisory Service Department, 1633 Eustis St., St. Paul, 55108, 373-7722; Res. 2322 Tamarack Drive, Long Lake, 55356, 473-0454. Mpls. Corp.

PEACOCK, Hugh G. S., AIA

Professor and Assistant Vice President for Physical Planning, University of Minnesota, 340 Morrill Hall, Mpls., 55455, 373-2250; Res. 2421 Russell Ave. So., Mpls., 55055, 377-4868. Mpls. Corp.

PECK, John D., AIA

Damberg and Peck Architects, Inc., 312 W. Superior St., Duluth, 55802, 218/722-7467; Res. 4302 Robinson St., Duluth, 55804, 218/525-2030. NE Corp.

PEEPS, J. Calder, AIA

Principal, J. Calder Peeps, 2240 Wayzata Blvd., Long Lake, 55393, 473-6782; Res. - same. Mpls. Corp.

PERCICH, Angelo

President, arc-TECH, inc., 2361 W. Highway 36, St. Paul, 55113, 636-3686; Res. 540 So. Mississippi Blvd., St. Paul, 55116, 698-7542. St. Paul Prof. Assoc.

PERRENOUD, Donald J., AIA

President, Perrenoud Architects, Inc., 183 So. Plaza Bldg., Mpls., 55416, 544-2773; Res. 6904 Mark Terrace Drive, Edina, 55435, 941-6387. Mpls. Corp.

PETERS, Lyle

C. Everett Thorsen, Architect, 500 Sellwood Bldg., Duluth, 55802, 218/727-5056; Res. Rte. 6, Box 15, Duluth, 55804, 218/525-2634. NE Assoc.

PETERSON, C. Warren, AIA

Director of Properties, Metropolitan Airport Commission, 6040 28th Ave. So., Mpls., 55450, 726-5777; Res. 1513 W. California, St. Paul, 55108. St. Paul Corp.

PETERSON, Gene Stuart, AIA

Vice President, Adkins-Jackels Associates, Inc., 1500 Pioneer Bldg., St. Paul, 55101, 224-1358; Res. 4011 Washburn Ave. So., Mpls., 55410, 922-7238. Mpls. Corp.

PETERSON, Gerhard C., AIA
Building Code Inspector, Building Code Division, State of Minnesota, 408 Metro Square Bldg., St. Paul, 55101, 296-4632; Res. 3512 20th Ave So., Mpls., 55407, 722-7888. Mpls. Corp.

PETERSON, Kenneth H., AIA
Specifier, Sovik, Mathre, Madson, Architects, P.O. Box 390, 205 Water St., Northfield, 55057, 612/336-8679 or 507/645-4461; Res. 14 Fareway Drive, Northfield, 55057, 507/645-7636. St. Paul Corp.

PETERSON, R. A., AIA
President, Peterson, Clark & Associates, Inc., 901 Midwest Plaza East, Mpls., 55402, 333-3215; Res. 2120 W. Lake of Isles Blvd., Mpls., 55405, 377-9007. Mpls. Corp.

PETRI, Burton I., AIA
Vice President, Ekberg-Petri, Inc., 6500 Olson Mem. Hwy., Mpls., 55427, 545-8813; Res. Box 345, Victor, Colo. 80860. Mpls. Corp.

PIEPER, Kenneth C., AIA
President, Pieper-Richmond Architects, Inc., 501 Olmsted County Bank Bldg., Rochester, 55901, 507/288-1839; Res. 1506 Damon Court, Rochester, 55901, 507/282-8125. Mpls. Corp.

PINAULT, Louis C., AIA
Highbanks Apartment, St. Cloud, 56301.

PINK, Paul M., AIA
President, Gingold-Pink Architecture, Inc., 1500 Foshay Tower, Mpls., 55402, 339-9601; Res. 100 So. Westwood Drive, Golden Valley, 55416, 374-4050. Mpls. Corp.

PINNEY, Neil J., AIA
Consultant, Minnesota Experimental City, 7800 Metro Pkwy., Bloomington, 55420, 854-5644; Res. 52 Groveland Terrace, Mpls., 55403, 374-3621. Mpls. Corp.

PIPER, John W.
Draftsman, C. Everett Thorsen, Architect, 811 Sellwood Bldg., Duluth, 55802, 218/727-5056; Res. 1323 E. 10th St., Duluth, 55805. NE Assoc.

POPE, Robert L., AIA
Managing Director, Henningson, Durham & Richardson of Minnesota, Inc., 2950 Metro Drive, Mpls., 55420, 854-6765; Res. 1706 Eldridge, St. Paul, 55113, 631-0743. St. Paul Corp.

PORTER, Sanford, AIA
President, Fugelso, Porter, Simich, Whiteman, 1100 Alworth Bldg., Duluth, 55802, 218/727-8841; Res. 5144 London Road, Duluth, 55804, 218/525-4389. NE Corp.

PRIEDITIS, Elmars A., AIA
Associate, Liebenberg, Smiley, Glotter & Assoc., Inc., 1021 LaSalle, Mpls., 55403, 332-1401; Res. 6031 Benjamin St. N.E., Mpls., 55421. Mpls. Corp.

PRINCE, Jerome H.
Draftsman, Robert Y. Sandberg & Associates, Inc., 505 E. 26th St., Hibbing, 55746, 218/263-7553; Res. 511 E. 45th St., Hibbing, 55746, 218/263-3092. NE Assoc.



QUANBECK, Robert M., AIA
Sovik, Mathre, Madson, Architects, Inc., P.O. Box 390, 205 Water Street, Northfield, 55057, 507/645-4461 or 612/336-8679; Res. 219 Nevada, Northfield, 55057, 507/645-4577. Mpls. Corp.



RACCHINI, Peter L., AIA
Owner, Peter Racchini & Assoc. Architects, Getty Bldg., 716 3rd St., White Bear Lake, 55110, 429-6103; Res. 2119 4th St., White Bear Lake, 55110, 429-1845. St. Paul Corp.

RADWAY, John E.
Lead Teacher, Architectural Drafting, Suburban Hennepin County Area Vocational Technical Institute, 9200 Flying Cloud Drive, Eden Prairie, 55343, 944-2222; Res. 701 So. Holmes, Shakopee, 55379, 445-6075. Mpls. Assoc.

RAFFERTY, George E., AIA
Architectural Director, Rafferty, Rafferty, Mikutowski & Associates, Inc., 442 Hamm Bldg., St. Paul, 55102, 224-4831; Res. 2903 No. Hamline, St. Paul, 55113, 633-1331. St. Paul Corp.

RAFFERTY, Richard J., AIA
Principal Architect, Rafferty, Rafferty, Mikutowski & Associates, Inc., 442 Hamm Bldg., St. Paul, 55102, 224-4831; Res. 1480 Conway St., St. Paul, 55106, 771-1259. St. Paul Corp.

RAMSETH, Duane H., AIA
Project Architect, Ellerbe Architects, 333 Sibley St., St. Paul, 55101, 222-6696; Res. 19 So. 1st St., Mpls., 55401, 339-3965. St. Paul Corp.

RAPSON, Ralph, FAIA
Ralph Rapson & Associates, Inc., 1503 Washington Ave. So., Mpls., 55404, 333-4561; Res. 1 Seymour Ave. S.E., Mpls., 55414, 331-2092. Mpls. Fellow.

RASCHE, J. David, AIA
Store Architect, Dayton's, 700 Nicollet Mall, Mpls., 55402, 375-2951; Res. 13611 McGinty Road, Minnetonka, 55343, 933-3233. Mpls. Corp.

RAUMA, John G., FAIA
Principal/Vice President, Griswold and Rauma, Architects, 720 2nd Ave. So., Mpls., 55402, 339-3071; Res. 2527 Washburn Ave. So., Mpls., 55416, 377-4281. Mpls. Fellow.

REDMOND, Jon
Owner, Jon Redmond, 6100 Summit Drive No., Brooklyn Center, 55429, 561-7350. Mpls. Prof. Assoc.

REESE, Frank, AIA
Partner, Reese/Rova Associates, 5350 W. 78th St., Mpls., 55435, 835-5411; Res. 6230 Ches Mar Drive, Excelsior, 55331, 474-9753. Mpls. Corp.

REIERSON, Donald R.
Architect, Donald R. Reiersen, 3324 Creekview Terrace, Minnetonka, 55343, 938-1139; Res. 3324 Creekview Terrace, Minnetonka, 55343, 938-1139. Mpls. Assoc.

RICE, Richard L., AIA
Architect/Owner, Richard Rice, Architect, Park Plaza, Suite 203, Mankato, 56001, 507/345-3632; Res. 29 Skyline Drive, Mankato, 56001, 507/345-6792. Mpls. Corp.

RICHMOND, Robert E., AIA
Vice President, Pieper-Richmond Architects, Inc., 501 Olmsted County Bank Bldg., Rochester, 55901, 507/288-1839; Res. 1416 NE 14th Ave., Rochester, 55901, 507/282-5277. Mpls. Corp.

RICKEY, John R., AIA
Architect/Professional Services Consultant, Ellerbe Architects, 333 Sibley St., St. Paul, 55101, 222-6696; Res. 4875 Hodgson Road, St. Paul, 55112, 484-2598. St. Paul Corp.

RIETOW, Robert G., AIA
Vice President, Frederick Bentz/Milo Thompson & Associates, Inc., 1234 Dain Tower, Mpls., 55402, 335-1207; Res. 1317 Kilmer Ave., St. Louis Park, 55426, 545-5848. Mpls. Corp.

ROBERTS, Reynold M., AIA
Assistant Director, New Community Services, Inc., Jonathan Village Center, Chaska, 55318, 448-5878; Res. Rte. 1, Box 213, Chaska, 55318, 443-2372. Mpls. Corp.

ROBERTS, Timothy J.
Director of Planning and Development, University of Wisconsin, Superior, Wis., 54880, 715/392-8101; Res. 418 Lakeview Ave., Duluth, 55812, 218/724-1608. NE Prof. Assoc.

ROBINSON, Gerald S., AIA
Architect, State Architect's Office, G-10 Administration Bldg., St. Paul, 55101, 296-4648; Res. 1324 So. Tyrol Trail, Golden Valley, 55416, 374-3041. Mpls. Corp.

ROBINSON, Wellin T.
Architect, 2101 Trinity Road, Duluth, 55811; Res. 121 E. Niagara, Duluth, 55809. NE Assoc.

ROCKEY, Paul T., AIA

Partner, Rockey & Church, Architects, 300 Martin Bldg., Mankato, 56001, 507/345-3577; Res. 802 Baker Ave., Mankato, 56001, 507/345-5134. Mpls. Corp.

ROETTGER, Joseph L.

Senior Draftsman, Horan-Hustad Associates, Architects, Inc., 1200 2nd Ave. So., Mpls., 333-2491; Res. 30 W. 93rd St., Bloomington, 55420, 884-8874. Mpls. Assoc.

ROHKOHL, Fritz C., AIA

Vice President, Bergstedt, Wahlberg, Bergquist, Associates, Inc., 400 Sibley St., St. Paul, 55101, 222-3701; Res. 7 Woodland Drive, Burnsville, 55357, 890-2430. St. Paul Corp.

ROOT, George L., AIA

Treasurer, Larson & McLaren, Inc., 1020 Foshay Tower, 55402, 332-2581; Res. 4133 Garfield Ave. So., Mpls., 55409, 823-3901. Mpls. Corp.

ROSS, Allen J., AIA

Architect, A. J. Ross & Associates, 227 E. Main St., Mankato, 56001, 507/388-6776; Res. 124 Ridgely Road, Mankato, 56001. Mpls. Corp.

ROVA, John P.

Architect, Horthy, Elving & Associates, 505 E. Grant St., Mpls., 55404, 335-9364; Res. 4809 Woodlawn Blvd., Mpls., 55417, 729-1585. Mpls. Prof. Assoc.

ROVA, William M., AIA

Principal, Reese/Rova Associates, 5350 W. 78th St., Mpls., 55435, 835-5411; Res. 1428 Larch Lane No., Mpls., 55441, 545-3637. Mpls. Corp.

RUDQUIST, Raquel

Architect, Liebenberg, Smiley, Glotter & Assoc., Inc., 1021 LaSalle, Mpls., 55403, 332-1401; Res. 2322 Seabury Ave. So., Mpls., 55406, 722-6050. Mpls. Prof. Assoc.

RUESS, James

Dayton Hudson Properties, 733 Marquette Ave., Mpls., 55402, 370-6839; Res. 5138 Lincoln Drive, Edina, 55436, 933-1807. Mpls. Assoc.

RUNYAN, David T., AIA

Project Architect and Associate, The Cerny Associates, 700 First National Concourse Bldg., Mpls., 55402, 339-8371; Res. 4508 North Ave., Edina, 55436, 929-6847. Mpls. Corp.

RYDEEN, James E., AIA

Principal, Armstrong, Torseth, Skold, Rydeen, Inc., 4901 Olson Mem. Hwy., Mpls., 55422, 545-3731; Res. 5950 Westbrook Road, Golden Valley, 55422, 544-7523. Mpls. Corp.

**SALMELA, David Daniel**

Chief Draftsman, Damberg & Peck, Architects, 524 First National Bank, Virginia, 55792, 218/741-7962; Res. 319 2nd St., Parkville, 55733, 218/741-2727. NE Assoc.

SANDBERG, Robert Y., AIA

President, Robert Y. Sandberg and Associates, Inc., 505 E. 26th St., Hibbing, 55746, 218/263-7553; Res. 2530 5th Ave. E., Hibbing, 55746, 218/263-9197. NE Corp.

SANDOR, William, AIA

Architectural Resources, Inc., 704 E. Howard St., Hibbing, 55746, 218/263-6868; Res. 3905 12th Ave., Hibbing, 55746, 218/262-1658. NE Corp.

SATERBAK, Jerome P.

Project Architect, Bettenburg, Townsend, Stolte & Comb, Inc., 1437 Marshall Ave., St. Paul, 55104, 646-2558; Res. Rte. 3, Box 1171, LaCrosse, Wis. 54601, 608/788-2764. St. Paul Prof. Assoc.

SATHRUM, Clinton L., AIA

Principal, Sovik, Mathre, Madson, Architects, 205 Water St., P.O. Box 390, Northfield, 55057, 507/645-4461 or 612/336-8670; Res. 506 Nevada, Northfield, 55057, 507/645-8215. Mpls. Corp.

SHACTER, Burton E., AIA

Project Mgr., Ellerbe Architects, 333 Sibley St., St. Paul, 55101, 222-6696; Res. 5800 Harbour Ave., Edina, 55436, 920-8324. St. Paul Corp.

SCHAFER, Edward G., AIA

Architect, Thomas J. Shefchik & Associates, Inc., 312 Lonsdale Bldg., Duluth, 55802, 218/727-7488; Res. Rte. 6, Box 78, Lester River Road, Duluth, 55804, 218/525-3348. NE Corp.

SCHAEFER, Gary Alan, AIA

Director, Design, Setter, Leach & Lindstrom, 133 Foshay Tower, Mpls., 55402, 338-8741; Res. 17 S. 1st St., Apt. A1207, Mpls., 55401, 332-2782. Mpls. Corp.

SCHLICHTING, Gordon A., AIA

Limited Practice; Res. 4215 Linden Hills Blvd., Mpls., 55410, 920-7731. Mpls. Corp. Emeritus.

SCHLINK, Terrance Joseph, AIA

Associate, Sovik, Mathre, Madson, Architects, Inc., 205 Water St., P.O. Box 390, Northfield, 55057, 507/645-4461 or 612/336-8670. Res. 918 W. 2nd St., Northfield, 55057, 507/645-4539. Mpls. Corp.

SCHMELING, H. Douglas

Interior Designer, Gram, Johnson, Stanley, Inc., 4320 IDS Center, Mpls., 55402, 339-7441; Res. 1501 E. Burnsville Crosstown, Burnsville, 55337, 890-8276. Mpls. Assoc.

SCHNEIDER, Terry

Administrator, Baker Associates, Inc., 2326 IDS Center, Mpls., 55402, 339-8601; Res. 15333 Boulder Creek Drive, Minnetonka, 55343, 933-4293. Mpls. Assoc.

SCHOLER, Emerson C., AIA

Hospital Consultant, James A. Hamilton Associates, Inc., Hospital Consultants, 2331 University Ave. SE., Mpls., 55414, 378-1700; Res. 4945 1st Ave. So., Mpls., 55409, 824-6298. Mpls. Corp.

SCHROEDER, Harold F., Jr.

Vice President, Buetow & Associates, Inc., 1935 W. County Road B-2, St. Paul, 55113, 633-7112; Res. 1515 Highland Pkwy., St. Paul, 55116, 699-0173. Mpls. Prof. Assoc.

SCHUCK, F. Francis, AIA

Principal, Constructive Design, Architects, 5000 Normandale Road, Mpls., 55436, 925-2990; Res. 3519 W. 89th St., Bloomington, 55431, 831-4613. Mpls. Corp.

SCHWARZ, Richard J., AIA

Architect, Richard Schwarz Associates, 8030 Cedar Ave. So., Bloomington, 55420, 854-5025; Res. 18850 Maple Lane, Excelsior, 55331, 474-5038. Mpls. Corp.

SCOTT, William W., AIA

Vice President/Architect, Setter, Leach & Lindstrom, Inc., 133 Foshay Tower, Mpls., 55402, 338-8741; Res. 211 Government Road, Taylor Falls, 55084, 335-3403. Mpls. Corp.

SEAMAN, Seneca L., AIA

Architect, 6009 Ashcroft Ave. So., Mpls., 55424, 920-1450; Res. same. Mpls. Corp.

SEEGER, Robert F.

Director of Interior Architecture, Bergstedt, Wahlberg, Bergquist Assoc., 400 Sibley St., St. Paul, 55101, 222-3701; Res. 5836 Abbott Ave. So., Edina, 55410, 925-3783. St. Paul Assoc.

SEIBERLICH, Lawrence, J., AIA

Principal, Integrated Services, Inc., Architect, Cottle-Herman Architects, 2583 University Ave., St. Paul, 55114, 646-7361; Res. 1376 Frankson Ave., St. Paul, 55108, 645-8846. St. Paul Corp.

SEPPANEN, Jarl, AIA

Vice President, Corwin, Seppanen & Assoc., Inc., 375 Jackson St., St. Paul, 55101, 225-7881; Res. Rte. 1, Box 76, Chisago City, 55013, 1/368-3318. St. Paul Corp.

SHACTER, Burton E., AIA

Project Mgr., Ellerbe Architects, 333 Sibley St., St. Paul, 55101, 222-6696; Res. 5800 Harbour Ave., Edina, 55436, 920-8324. St. Paul Corp.

SHANK, Fred, AIA

Vice President, Wold Associates, Inc., 600 Osborn Bldg., St. Paul, 55102, 227-7773; Res. 294 Laurel, St. Paul, 55102, 225-8619. St. Paul Corp.

SHANNON, William R., Jr., AIA

Senior Vice President, Ellerbe Architects, 430 Oak Grove, Mpls., 55403, 333-8141; Res. 2395 W. County Road B., Roseville, 55113, 631-0791. Mpls. Corp.

SHEA, David A., III

Associate, Baker Associates, Inc., 2326 IDS Center, Mpls., 55402, 339-8601; Res. 3538 Pillsbury Ave. So., Mpls., 55408, 825-9509. Mpls. Assoc.

SHEFCHIK, Thomas J., AIA

President, Thomas J. Shefchik & Associates, 312 Lonsdale Bldg., Duluth, 55802, 218/727-7488; Res. 2730 Greysolon Road, Duluth, 55812, 218/724-0159. NE Corp.

SHELDON, Al

Vice President, Comprehensive Design, Inc., 1428 W. 28th St., Mpls., 55408, 827-2957; Res. 4129 Brunswick Ave. So., St. Louis Park, 55416, 920-2236. Mpls. Prof. Assoc.

SHIMER, Ralph B., AIA

Owner, Ralph B. Shimer, Architect, 4901 W. 77th St., Mpls., 55435, 835-5566; Res. 3722 Townsend Drive, Mpls., 55431. Mpls. Corp.

SHOWALTER, David

Architect, Thorsen & Thorshov Associates, Inc., 700 National Bldg., Mpls., 55402, 339-7671; Res. 1837 Franklin Ave. SE., Mpls., 55414, 336-7421. Mpls. Assoc.

SIDDENS, Virgil E., AIA

President, Virgil E. Siddens, Inc., Woolworth Bldg., St. Cloud, 56301, 1/252-4740; Res. 1043 No. 26th Ave., St. Cloud, 56301, 612/251-0569. Mpls. Corp.

SIGVERTSEN, Jene

Executive Director, School Plant Planning and Maintenance, St. Paul Public Schools, 360 Colborne, St. Paul, 55102, 298-5851; Res. 2181 Upper Afton Road, St. Paul, 55119, 735-5887. St. Paul Prof. Assoc.

SIMICH, Leon E., AIA

Secretary-Treasurer, Fugelso, Porter, Simich & Whiteman, Inc., 1100 Alworth Bldg., Duluth, 55802, 218/727-8841; Res. 5304 Glendale St., Duluth, 55804, 218/525-4348. NE Corp.

SIMONS, Gerald A., AIA

Architect/Designer, Ellerbe Architects, 333 Sibley St., St. Paul, 55101, 222-6696; Res. 5112 Harriet Ave., So., Mpls., 825-7103. Mpls. Corp.

SIMONS, Paul, AIA

Principal, Team 70 Architects, Inc., 800 St. Paul Bldg., St. Paul, 55102, 224-9469; Res. 627 Grand Ave. St. Paul, 55105, 226-3201. St. Paul Corp.

DIRECTORY — MARCH, 1973

SJOQUIST, Keith L., AIA

Partner, Zenk and Sjoquist, Architects, 1645 Hennepin Ave., Mpls., 55403, 333-2235; Res. 4339 Grand Ave. So., Mpls., 55409, 825-3576. Mpls. Corp.

SKAAR, Roger J.

Architect, Wick, Stansfield, Kagermeier, Inc., 455 Martin Bldg., Mankato, 56001, 507/388-6271; Res. 109 E. Glencrest, Mankato, 56001, 507/388-6512. Mpls. Prof. Assoc.

SKARET, Herman, AIA

Architect, Armstrong, Torseth, Skold & Rydeen, Inc., 4901 Olson Mem. Hwy., Mpls., 55422, 545-3731; Res. 2915 So. Knox Ave., Mpls., 55408, 822-3634. Mpls. Corp.

SLAIGHT, Robert

Architect, Hammel, Green & Abrahamson, Inc., 2675 University Ave., St. Paul, 55114, 646-7501; Res. 4451 Upton Ave. So., Mpls., 55410, 922-0915. Mpls. Prof. Assoc.

SKOLD, Kenneth L., AIA

Armstrong, Torseth, Skold & Rydeen, Inc., 4901 Olson Mem. Hwy., Mpls., 55422, 545-3731; Res. 221 Minnetonka Mills Road, Hopkins, 55343, 938-3018. Mpls. Corp.

SMILEY, Saul C., AIA

President, Liebenberg, Smiley, Glotter & Assoc., Inc., 1021 LaSalle Ave., Mpls., 55403, 332-1401; Res. 9700 Oak Ridge Trail, Minnetonka, 55343, 933-1100. Mpls. Corp.

SMITH, Alden C., AIA

President, Smith Architects, Inc., 203 Johnson Bldg., 8000 Humboldt Ave. So., Mpls., 55431, 884-7597; Res. 5224 Humboldt Ave. So., Mpls., 55419, 926-4721. Mpls. Corp.

SMITH, Michael Edward, AIA

Project Architect, Super Valu Stores, Inc., 121 Washington Ave. So., Hopkins, 55343, 935-8844; Res. 6321 Warren Ave., Edina, 55435, 941-6093. Mpls. Corp.

SMITH, Walter W.

President, W. Smith Architectural/Engineering Services, Inc., 525 Junction St., Winona, 55987, 507/452-4196; Res. 944 W. 10th St., Winona, 55987, 507/452-7304. Mpls. Prof. Assoc.

SNYDER, Ronald M., AIA

Designer, Ellerbe Architects, 333 Sibley St., St. Paul, 55101, 222-6696; Res. 1621 Raleigh Dr., Burnsville, 55337, 890-2369. Mpls. Prof. Assoc.

SNYDER, William V.

Architect, Dwight O. Churchill, Architect, Shelard Plaza, 400 So. County Road 18, Mpls., 55427, 544-9117; Res. 405B Pineview Lane, Mpls., 55441, 544-5391. Mpls. Prof. Assoc.

SORENSEN, Carlyle A.

Project Architect, Comprehensive Design, Inc., 1428 W. 28th St., Mpls., 55408, 827-2957; Res. 6419 Minnetonka Blvd., St. Louis Park, 55426, 929-1097. Mpls. Assoc.

SORENSEN, Robert J.

Architect, Thorsen & Thorshov, 700 National Bldg., Mpls., 55402, 339-7671; Res. 3121 E. 22nd St., Mpls., 55406, 729-0809. Mpls. Prof. Assoc.

SORENSEN, Wesley E., AIA

Vice President, Hammel, Green & Abrahamson, 2675 University Ave., St. Paul, 55114, 646-7501; Res. 11008 Glen Wilding Lane, Bloomington, 55431, 881-1343. St. Paul Corp.

SOVIK, E. A., FAIA

Principal, Sovik, Mathre, Madson, Architects, 205 Water, St., P.O. Box 390, Northfield, 55057, 507/645-4461 and 336-8679; Res. 711 Summit, Northfield, 55057, 507/645-7565. Mpls. Fellow.

SPERL, Robert H., AIA

Architect, Freerks Sperl Flynn, Architects, 1780 W. 7th St., St. Paul, 55102, 690-2431; Res. 1322 Hillcrest Ave., St. Paul, 55116, 699-5882. St. Paul Corp.

STADSVOLD, Byron, AIA

Vice President, Architectural Design Group, Inc., 1220 S.W. 4th Ave., Rochester, 55901, 507/288-8100; Res. 1561 11th Ave. N.E., Rochester, 55901, 507/289-8990. Mpls. Corp.

STAGEBERG, James E., AIA

Vice President, The Hodne/Stageberg Partners, Inc., 116 E. 22nd St., Mpls., 55404, 339-0561; Res. 2507 W. 52nd St., Mpls., 55410, 922-7455. Mpls. Corp.

STAHL, Thomas H., AIA

President, Thomas H. Stahl, Inc., Architects, Suite 108, Northwestern Financial Center, 7900 Xerxes Ave. So., Bloomington, 55431, 835-7060; Res. 4808 W. 111th St., Bloomington, 55437, 888-3500. Mpls. Corp.

STANIUS, Donald E., AIA

Principal, Architectural Resources, Inc., 126 E. Superior, Duluth, 55802, 218/722-3378; Res. 168 W. Austin, Duluth, 55803, 218/724-0137. NE Corp.

STANSFIELD, Lyle, AIA

Vice President (Resigned and Retired), Wick-Stansfield-Kagermeier, Architects, Inc., 455 Martin Bldg., Mankato, 56001, 507/388-6271; Res. 815 Lyndale St., North Mankato, 56001, 507/388-3549. Mpls. Corp.

STARIN, Harold St. Clair

Retired; Res. 1717 Lakeview Drive, Duluth, 55803. NE Honorary.

STEGNER, L. Edward, AIA

Partner, Stegner, Hendrickson, McNutt & Sullivan, Rte. 3, Box 1, Brainerd, 56401, 218/829-8765; Res. Rte. 6, Brainerd, 56401, 218/963-2631. St. Paul Corp.

STELTER, Willis, AIA

Associate, Foss-Engelstad-Foss, Box 306, Moorhead, 56560, 218/236-1202; Res. 1816 24th Ave. So., Moorhead, 56560, 218/233-3701. Mpls. Corp.

STENQUIST, Henry W., Jr.

President, H. W. Stenquist & Assoc., Inc., 7100 Willow Lane, Mpls., 55430, 561-9696; Res. same, 561-6347. Mpls. Prof. Assoc.

STERTZ, George N., AIA

The Hodne/Stageberg Partners, Inc., 116 E. 22nd St., Mpls., 55404, 339-0561; Res. 1760 Clifford, Eagan, 55122, 454-2848. Mpls. Corp.

STILLWELL, Robert L., AIA

Associate, Winsor/Faricy Architects, 260 Metro Square, St. Paul, 55101, 227-0655; Res. 2143 Selby Ave., St. Paul, 55106, 644-5413. St. Paul Corp.

STOLPE, Duane

Principal Designer, Saint Paul HRA, 55 E. 5th St., St. Paul, 55101, 298-4841; Res. 240 Grandview W., Apt. 304, St. Paul, 55113, 483-3014. Mpls. Assoc.

STOLTE, Sidney L., FAIA

President, Bettenburg, Townsend, Stolte & Comb, Inc., 1437 Marshall Ave., St. Paul, 55104, 646-2558; Res. 6104 Loren Drive, Mpls., 55417, 869-8893. Mpls. Fellow.

STORLAND, Wilbert M.

Instructor/Architectural Design, St. Paul Public Schools, 235 Marshall Ave., St. Paul, 55102, 227-9121; Res. 2409 Stewart Ave., St. Paul, 55116, 690-4315. St. Paul Assoc.

STRAVS, Carl B., AIA

Retired; Res. Rte. 3, East of City, Twin Falls, Idaho 83301. Mpls. Corp. Emeritus.

SULLIVAN, Charles E., AIA

Architect, Liebenberg, Smiley, Glotter & Assoc., Inc., 1021 LaSalle, Mpls., 55403, 332-1401; Res. 2407 Upton Ave. No., Mpls., 55411, 522-9153. Mpls. Corp.

SULLIVAN, David R., AIA

Partner, Stegner, Hendrickson, McNutt & Sullivan, 105 No. 3rd St., Marshall, 56258, 507/532-4800; Res. 1304 Westwood Drive, Marshall, 56258, 507/532-4644. Mpls. Corp.

SVEDBERG, Vern E.

Partner, The Hodne/Stageberg Partners, Inc., 116 E. 22nd St., Mpls., 55404, 339-0561; Res. 519 7th Ave. So., Mpls., 55414, 331-5182. Mpls. Prof. Assoc.

SWANSON, Hubert H., AIA

P.O. Box 2953, Carmel, Cal., 93921. Mpls. Corp. Emeritus.

SWEETHAM, George K.

Rte. 1, Corey Acres, Hibbing, 55746.

**TABER, Bruce E.**

Architect, State Architect's Office, G-10 Administration Bldg., St. Paul, 55115, 296-4645; Res. 1527 Kaltern Lane, Mpls., 55416, 374-5312. Mpls. Prof. Assoc.

TADSEN, Ronald

Associate, The Cerny Associates, Inc., 700 First National Concourse Bldg., Mpls., 55402, 339-8371; Res. 5213 Abercrombie Drive, Edina, 55435, 941-3559. Mpls. Assoc.

TAMMEN, Cecil M., AIA

Director of Development, C. G. Rein Co., 419 Commerce Bldg., St. Paul, 55101, 222-0591; Res. 1020 Lombard, St. Paul, 55105, 226-6845. St. Paul Corp.

TAPLIN, James Edward, AIA

Partner, Kaleidoscope, Inc., 1562 W. First Bank, St. Paul, 55101, 227-9216; Res. 1014 W. 53rd St., Mpls., 55419, 825-8123. Mpls. Corp.

THIBODEAU, Ray A.

Retired; Former Executive Director of Builders Exchange of St. Paul; Res. 625 Oneida Ave. NE., Port Charlotte, Fla., 33952. St. Paul Honorary

THIESING, Stephen M.

Apprentice Architect, Reese/Rova Associates, 5350 W. 78th St., Edina, 55435, 835-5411; Res. 5705 Upton Ave. So., Mpls., 55410, 926-8496. Mpls. Assoc.

THOMA, Arthur G., AIA

Vice Pres., Thomas J. Shefchik Associates, 312 Lonsdale Bldg., Duluth, 55802, 218/727-7488; Res. Box FF, Duluth 55804, 218/525-4812. NE Corp., Rt. 6.

THORSHOV, Roy N., AIA

Vice President/Treasurer, Thorsen & Thorshov Associates, Inc., 700 National Bldg., Mpls., 55402, 339-7671; Res. 124 Ottawa Ave. So., Golden Valley, 55416, 374-4390. Mpls. Corp.

THOMAS, John Ivey, AIA

Partner, John Ivey Thomas/Thomas Vecchi, Inc., 1518 E. Superior St., Duluth, 55812, 218/724-8802; Res. 3713 Crescent View, Duluth, 55812, 218/728-3188. NE Corp.

THOMPSON, James G., AIA

Owner, Thompson Architects, 500 Times Annex Bldg., 63 So. 4th St., Mpls., 55401, 339-6875; Res. 2016 Drew Ave. So., Mpls., 55416, 922-6813. Mpls. Corp.

THORBECK, Duane, AIA

Principal, Interdesign, Inc., 1409 Willow St., Mpls., 55403, 335-7878; Res. 2100 Irving Ave. So., Mpls., 55404, 374-9096. Mpls. Corp.

THORSEN, C. Everett, AIA

Owner, C. Everett Thorsen, Architect, 500 Sellwood Bldg., Duluth, 55802, 218/727-5056; Res. 1378 Highland Village Drive, Duluth, 55811, 218/727-3141. NE Corp.

THORSEN, Willard L., AIA

President, Thorsen & Thorshov Associates, Inc., 700 National Bldg., Mpls., 55402, 339-7671; Res. 1400 D. Urbandale Lane, Rte. 2, Box 678, Wayzata, 55391, 473-9550. Mpls. Corp.

TICHICH, Allie, AIA

Instructor, St. Paul Vocational Technical Institute/Architect Vosejka Associates; Res. 1131 Lincoln, St. Paul, 55105, 222-5393. Mpls. Corp.

TORBERT, Donald R.

Professor of Art History, University of Minnesota, 108 Jones Hall, Mpls., 55455; Res. 2116 Irving Ave. So., Mpls., 55405, 377-0818. Mpls. Honorary

TORSETH, John C., AIA

Treasurer, Armstrong, Torseth, Skold & Rydeen, Inc., 4901 Olson Mem. Hwy., Mpls., 55422, 545-3731; Res. 8504 Riverview Lane, Mpls., 55430, 561-2453. Mpls. Corp.

TOWNES, William T., AIA

Associate, Bissell, Belair & Green, Inc., 430 Oak Grove, Mpls., 55403, 338-8924; Res. 245 E. Ridgeview Drive, Wayzata, 55391, 473-5703. Mpls. Corp.

TOWNSEND, George B., AIA

Secretary-Treasurer, Bettenburg, Townsend, Stolte & Comb, Inc., 1437 Marshall Ave., St. Paul, 55104, 646-2558; Res. 1872 Hillcrest Ave., St. Paul, 55116, 698-7773. St. Paul Corp.

TRAYNOR, Fred V., AIA

President, Traynor Hermanson and Hahn, Architects, Inc., 311 Medical Arts Bldg., St. Cloud, 56301, 612/251-8760; Res. 805 7th Ave. No., St. Cloud, 56301, 1/252-1274. Mpls. Corp.

TREIBERGS, Uldis, AIA

Owner, Uldis Treibergs, Architect, 2337 Central Ave. NE., Mpls., 55418, 780-1413; Res. 4516 Washburn Ave. So., Mpls., 55410, 927-9638. Mpls. Corp.

TROSSEN, Duane A., AIA

Architect, Trossen, Wright & Associates, Inc., 500 Pioneer Bldg., St. Paul, 55101, 227-8511; Res. 364 Wildwood Ave., White Bear Lake, 55110, 426-2507. St. Paul Corp.

TRUSZINSKI, Peter L., AIA

Architect, Miller Construction Co., Box 1228, St. Cloud, 56301, 612/251-5210; Res. Box 1372, St. Cloud, 56301, 612/251-5210. Mpls. Corp.

TUDOR, Thomas H., AIA

Proprietor, Thomas H. Tudor, Architect, 1030 Soo Line Bldg., Mpls., 55402, 333-2777; Res. 4401 Valley View Road, Edina, 55440, 922-5116. Mpls. Corp.

TUSLER, W. H., FAIA

Retired; Res. Hurrican House, Sanibel Island, Fla., 33957. Mpls. Fellow Emeritus.

TYSON, Jay W., AIA

Res. 1724 James Ave. So., Mpls., 55403, 374-5146. Mpls. Corp.

U**Ulness, A. Thomas**

Project Manager, The Cerny Associates, Inc., 700 First National Concourse Bldg., Mpls., 55402, 339-8371; Res. 1394 So. Mississippi River Blvd., St. Paul, 55116, 698-7007. St. Paul Prof. Assoc.

UNGER, Gunnar

Job Captain, Ellerbe Architects, 333 Sibley St., St. Paul, 55101, 222-6696; Res. 402 Minnehaha, St. Paul, 55103, 488-9293. St. Paul Prof. Assoc.

V**VAN DYKE, John P.**

Architect, Miller, Melby & Hanson Architects, Inc., Suite 330, 3033 Excelsior Blvd., Mpls., 55416, 920-8690; Res. 2235 Oakgreen Ave. No., Stillwater, 55082, 436-7282. Mpls. Assoc.

VAN HOUSEN, Tom, AIA

Vice President, Landmark Development Corp., 333 Sibley St., St. Paul, 55101, 222-6696. St. Paul Corp.

VECCHI, Thomas, AIA

Partner, John Ivey Thomas/Thomas Vecchi, Inc., 1518 E. Superior St., Duluth, 55812, 218/774-8802; Res. 4840 London Road, Duluth, 55804, 218/525-4574. NE Corp.

VIEVERING, William A., Jr., AIA

President/Treasurer, William A. Vievering, Architect, Inc., 1939 Munster Ave., St. Paul, 55116, 699-1294; Res. same, 698-3387. Mpls. Corp.

VIGNESS, Wendell

Specification Writer, Reese/Rova Associates, 5350 W. 78th St., Mpls., 55435, 835-5411; Res. Five County Road 73N, Mpls., 55411, 544-2248. Mpls. Assoc.

VOGT, Edward J.

Owner, Edward J. Vogt, Architect, Suite 141, Freeway Office Park, 9100 W. Bloomington Freeway, Mpls., 55431, 888-4459; Res. 8545 Zenith Road, Mpls., 55431, 831-3618. Mpls. Prof. Assoc.

VOIGT, James, AIA

President, Voigt & Foure, Inc., 2109 Grand Ave., St. Paul, 55105, 690-2451; Res. 2026 Norfolk, St. Paul, 55116, 698-6095. St. Paul Corp.

von BUSCH, Keith A., AIA

Vice President, Thorsen & Thorshov Associates, Inc., 700 National Bldg., Mpls., 55402, 339-7671; Res. 2900 Jersey Ave. No., Mpls., 55427, 545-7631. Mpls. Corp.

VOSEJPKA, Richard Benjamin, AIA

President, Vosejpk Associates, Inc., 1415 E. Wayzata Blvd., Wayzata, 55391, 473-4638; Res. Rte. 1, Box 573-C, Excelsior, 55331, 474-6696. Mpls. Corp.

VOZA, Albert G.

Architect, Voigt & Foure, Inc., 2109 Grand Ave., St. Paul, 55105, 690-2451; Res. 8037 Vincent Ave. So., Bloomington, 55431, 881-8953. Mpls. Prof. Assoc.

W**WAGNER, DAVID**

Associate, Bergstedt, Wahlberg, Bergquist Associates, Inc., 400 Sibley St., St. Paul, 55101, 222-3701; Res. 1074 Lombard Ave., St. Paul, 55101, 227-3648. St. Paul Prof. Assoc.

WAGNER, Donovan D., AIA

Professional Associate, Harold J. Westin & Associates, Midwest Federal Bldg., St. Paul, 55101, 222-0759; Res. 9922 Little Circle, Bloomington, 55437, 831-8220. Mpls. Corp.

WAHLBERG, Charles D., AIA

Principal, Bergstedt, Wahlberg, Bergquist Associates, Inc., 400 Sibley St., St. Paul, 55101, 222-3701; Res. Six Ridge Road, Burnsville, 55337, 890-2257. Mpls. Corp.

WALIJARVI, Kenneth H., AIA

Owner, Kenneth H. Walijarvi & Associates, Architects, 1311 Pioneer Bldg., St. Paul, 55101, 224-3801; Res. 5905 Lee Valley Road, Edina, 55435, 941-4615. Mpls. Corp.

WALLACE, W. Glen, AIA

Principal, Wallace & Mundt, Architects, Planning, 260 Emerald St. S.E., Mpls., 55414, 335-3388; Res. same. Mpls. Corp.

WALLING, Lampert

Owner, Lampert Walling, Architect, Rte. 5, Box 179, Brainerd, 56401, 218/963-4438; Res. same. Mpls. Assoc.

WANG, Ming Chi

Designer, Liebenberg, Smiley, Glotter & Assoc., Inc., 1021 LaSalle, Mpls., 55403, 332-1041; Res. 663 Riviera Court, New Brighton, 55112, 631-1415. St. Paul Assoc.

WARDLUM, Earl Roy, AIA

Manager/Medical Facilities Division, Ellerbe Architects, 333 Sibley St., St. Paul, 55101, 222-6696; Res. 1126 E. Ivy, St. Paul, 55106, 772-1049. St. Paul Corp.

WARN, Robert

Freelance, Box 5, Northfield, 55057, 645-5850. Res. same. Mpls. Assoc.

WARNYGORA, Bruce

Draftsman, Architectural Resources, Inc., 126 E. Superior St., Duluth, 55802, 218/727-8481; Res. 1428 No. 9th Ave. E., Duluth, 55805, 218/728-4934. NE Assoc.

WATTEN, Vern, AIA

Architect, Bissell, Belair & Green, 430 Oak Grove, Mpls., 55403, 338-8924; Res. Rte. 7, Box 213, Excelsior, 55331, 474-5759. Mpls. Corp.

WAUGH, John Logan

Project Architect, Miller, Melby and Hanson, Architects, Inc., 3033 Excelsior Blvd., Suite 330, Mpls., 55416, 920-8690; Res. 2320 Lake Place, Mpls., 55405, 377-6626. Mpls. Assoc.

WEAVER, John K., AIA

Vice President, Bissell, Belair & Green, 430 Oak Grove, Mpls., 55403, 338-8924; Res. 8331 Hidden Bay Trail No., St. Paul, 55109, 777-5551. St. Paul Corp.

WEGLEITNER, Alphonse, AIA

President, Matson, Wegleitner, Abendroth, Architects, Inc., 5217 Wayzata Blvd., North Plaza Bldg., Mpls., 55416, 544-8941; Res. 202 W. Park Road, Hopkins, 55343, 938-5676. Mpls. Corp.

WEICHSELBAUM, Joseph Jerome, AIA

President, Weichselbaum and Associates, Inc., 1903 So. Broadway, Rochester, 55901, 507/288-2687; Res. 1412 4th St. SE, Rochester, 55901, 507/282-8545. Mpls. Corp.

WELCH, Jack J.

Project Architect, Carlson Company Contract Services Associates, 12715B State Hwy. 55, Mpls., 55427, 540-5363; Res. 9620 37th Place No., Mpls., 55441, 544-5255. Mpls. Assoc.

WEMPLINGER, Fredric, AIA

Principal, Wemlinger-Remely & Associates, Inc., Box 519, St. Cloud, 56301, 612/253-2100; Res. Rural Rte. 1, Sherwood Shores, St. Cloud, 56301, 612/252-6738. Mpls. Corp.

WESLEY, Earl H., AIA

Project Architect, Ellerbe Architects, 333 Sibley St., St. Paul, 55101, 222-6696; Res. 130 Cimarron, Lake Elmo, 55402, 739-4466. St. Paul Corp.

WESTERHAM, Marinus

Associate Architect, Damberg & Peck, Architects, 312 W. Superior St., Duluth, 55801, 218/722-7467; Res. 1706 Kenwood Ave., Duluth, 55811, 728-2469. NE Assoc.

WHITEHEAD, Kenneth, AIA

Director/Facilities and Airport Planning, United Airlines, Elk Grove, Ill., 312/952-5565; Res. 1529 Surry Ridge Drive, Arlington Heights, Ill., 60005, 312/439-0854. Mpls. Corp.

WHITEMAN, Richard, AIA

Partner, Fugelso Porter Simich, Whiteman, 1100 Alworth Bldg., Duluth, 55802, 218/727-8841; Res. 3500 E. 3rd. St., Duluth, 55804. NE Corp.

WICK, William T., AIA

President, Wick Stansfield Kagermeier, Architects, Inc., 455 Martin Bldg., Mankato, 56001, 507/388-6271; Res. 610 South Ave., North Mankato, 56001, 507/345-3755. Mpls. Corp.

WIGDAHL, William L., Sr.

Brooks Cavin Architect, 416 Hamm Bldg., St. Paul, 55102, 224-2311; Res. 3007 Nash Road No., Mpls., 55429, 561-7804. St. Paul. Assoc.

WILLIAMS, Lorenzo D., AIA

President, Williams/O'Brien Associates, Inc., 245 Marquette Ave., Mpls., 55401, 338-8981; Res. 2720 W. River Road, Mpls., 55406, 724-7826. Mpls. Corp.

WILLIAMS, Paul L.

Intern Architect/Designer, Edward Hillstrom, Architect, 618 20th St., NE., Rochester, 55901, 507/282-4425; Res. 5221 France Ave. So., Mpls., 55410, 927-6033. Mpls. Assoc.

WILSON, Dwight E.

10550 Wellworth Ave., Los Angeles, Cal., 90024. Mpls. Prof. Assoc.

WILWERDING, A. J. (Jack), AIA

President, Setter, Leach & Lindstrom, Inc., 133 Foshay Tower, Mpls., 55402, 338-8741; Res. 3966 Glenview Ave., Arden Hills, 55112, 633-6055. Mpls. Corp.

WINSOR, Mark, AIA

Vice President, Bissell, Belair & Green, 430 Oak Grove, Mpls., 55403, 338-8924; Res. 3833 Plymouth Road, Minnetonka, 55343, 938-6691. Mpls. Corp.

WINSOR, Wayne R., AIA

Partner, Winsor/Farcy Architects, 260 Metro Square, St. Paul, 55101, 227-0655; Res. 3757 Blackhawk Point, St. Paul, 55112, 454-4104. St. Paul Corp.

WINTEROWD, George C., AIA

Professor, University of Minnesota, and Partner, Robert F. Ackermann & Associates, Architects, 50 E. 5th St., St. Paul, 55101, 226-8888; Res. 3762 Edmund Blvd., Mpls., 55406, 729-3762. Mpls. Corp.

WIRTANEN, Michael D.

Reese/Rova Associates, 5350 W. 78th St., Edina, 55435, 835-5411; Res. 5401 Oliver Ave. No., Brooklyn Center, 55430, 560-7311. Mpls. Assoc.

WOLD, Clark D., FAIA

President, Wold & Associates, Inc., 600 Osborn Bldg., St. Paul, 55102, 227-7773; Res. 1049 Colby, St. Paul, 55116, 699-1233. St. Paul Fellow.

WOWK, Wolodymyr

Architect, Baker Associates, Inc., 2326 IDS Center, Mpls., 55402, 339-8601; Res. 5715 11th Ave. So., Mpls., 55417, 827-1877. Mpls. Assoc.

Y

YAKAS, Eugene

Production Coordinator, Ellerbe Architects, 430 Oak Grove, Mpls., 333-8141; Res. P.O. Box 35, Afton, 55001, 436-7613. Mpls. Prof. Assoc.

YANIK, Chester J.

Deluxe Check Printers, Inc., 2199 No. Pascal Ave., Roseville, 55113, 645-3431; Res. 757 Terrace Drive, Roseville, 484-0865. St. Paul Assoc.

Z

ZEJDLIK, Richard F., AIA

President, Zejdlik, Harmala, Hysell, DeLapp, Martinson, Inc., 430 Oak Grove, Mpls., 55403, 332-1516; Res. 3932 Edgewood Ave. No., Mpls., 55427, 537-3426. Mpls. Corp.

W. L. Hall Co.

Wausau Aluminum Windows
And Curtain Wall

Alenco Double Hung And
Sliding Windows

Kesko Thermo Sash Windows

Carda Teak Windows

Coast to Coast Steel
Windows

Kalwall Panels and Skylights

Cupples Aluminum Entrances

Hickman Aluminum Fascia
And Water Dam System

Foldoor Partitions and
Folding Walls

Chemclad Plastic Laminate
Doors

Hofco — Custom Enclosures

2816 Dupont Avenue South
Minneapolis, Minnesota
827-2839

ZENISEK, Richard F., AIA

Richard F. Zenisek, Architect, 1428 W. 31st St., Mpls., 55408, 823-0917; Res. 5008 Aldrich Ave. So., Mpls., 55419, 824-5016. Mpls. Corp.

ZENK, Russell, AIA

Principal, Zenk and Sjoquist, Architects, 1645 Hennepin Ave., Mpls., 55403, 333-2235; Res. 4743 First Ave. So., Mpls., 55409, 823-8852. Mpls. Corp.

GO CREATIVE!

BUILD IT

BETTER

WITH

BRICK!

Hebron
BRICK CO.

Hebron, N.D. 58638



As your architect, I feel we have designed a building that will advertise itself and definitely attract both tenants and retail customers, - so you can get top return on your investment.

ah....?

That's important, because did you know, that proper lighting will improve employee morale and increase production? Not only that, but customers can be influenced greatly by the type of lighting used.

ah.....

I am glad to hear all this, but... ★ ⊙ * • ■ I still can't see!!

oops! - forgot to turn them on.

ah.... The lighting.....

That's a good point! - We studied the lighting, and have chosen the lamp sources and luminaires, both inside and out, that will enhance the areas where they are.

The greatest thing is that as much as **50 %** of the income from your building can come from good lighting alone!! And good lighting shouldn't cost over **2 %** of the general contract.

Don't be in the dark about good lighting, see...

Jerry Carnes Assoc.
7036 Willow Creek Rd.
Eden Prairie, Mn.

55343

ph. (612)- 941- 5040

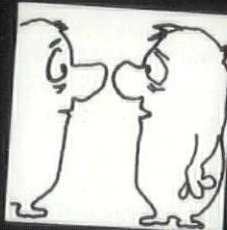

PROGRESS *through* TESTING



Constructional Materials; Piling and Lumber; Foundation Soils Investigations including Diamond Core Drilling; Metallurgical & Mechanical Engineering; X-Ray & Radiography; Magnetic Particle Inspection; Welder Qualification; Seismology & Engineering Geology; Analytical Chemistry (Coal, Metals, Petroleum, Water).

TWIN CITY TESTING AND ENGINEERING LABORATORY, INC.

662 Cromwell Ave., St. Paul, Minn. 55114 Tel. 645-3601

DULUTH, MINN.
Lakehead Testing
Laboratory, Inc.
226 No. Central Ave.
628-2295

ROCHESTER, MINN.
611 6th Ave. N.W.
288-7060

SIOUX FALLS, S.D.
4909 N. Cliff Ave.
332-5371

WATERLOO, IA.
529 Logan Ave.
833-6674

BISMARCK, N.D.
1906 East Broadway
223-6149

FARGO, N.D.
2105 7th Ave. N.
235-4256

GRAND FORKS, N.D.
2003 Gateway Drive
775-3168

MINOT, N.D.
Hwy. 83 S at
Harrison Ave.
839-7615

LANDSCAPE-DECOR



- Wood Rounds — 4" thick for steps & walks
- Railroad Ties — new & used
- Crushed Rock for driveways & landscaping
- Flagstone
- Playhouses — custom made to order
- Wishing Wells
- Bird & Dog houses
- Wooden Outside Storage Blds. — made to order
- Picnic Tables sturdy 1 pc. 4'-6'
- Landscape Lighting — 12 volt indoor outdoor
- Wooden Posts & Poles
- Mail Box Stands

CONCRETE PRODUCTS

We manufacture and install exposed aggregate & wet poured patio blocks

- Splash Blocks
 - Hold-A-Hill — specially designed for terrace, & hillside and hard to plant areas.
 - Parking Curbs
 - Air Conditioning slabs
- Will Quote on Special Precast Concrete

NOTE: PRODUCTS FOR THE DISCRIMINATING BUYER

HILL & CO. INC.

15620 WAYZATA BLVD., WAYZATA, MINN. 55391
PHONE 473-7361

TWIN CITY HARDWOOD LUMBER CO.

Specialists in
Hardwood Lumber

Distributors of

Hardwood Lumber

There is no substitute for the warmth and beauty of real hardwood.

Hardwood Floors

Hardwood strip floors with a choice of grades to fit every building budget.

Prefinished Floors

Laminated Oak Blocks — Plank Floors

Hartco

Foam Back Wood Floor Tile

Cedarline

Aromatic Red Cedar Panels

Townsend

Solid Hardwood Plank Paneling

Hewnrite

Real Wood Beams

Bruce-Ply

Prefinished Plywood

Potlatch Plywood

Many Exotic Woods — Including Rosewood

TWIN CITY HARDWOOD LUMBER CO.

LUMBER • FLOORING • PLYWOOD

509 NORTH CLEVELAND AVENUE

ST. PAUL, MINNESOTA 55114



ST. PAUL 612/646-7156
FARGO 701/232-3361

Organizations Employing Members of the Minnesota Society of Architects, AIA

a

Merle V. Abbott,
2813 McKenzie Point Road, Wayzata,
55391, 473-6841.

Ackerberg & Associates, Inc.,
1216 Nicollet Ave., Mpls., 55403, 336-
7781.

Robert F. Ackermann & Associates,
Inc.,
First Federal Bldg., Suite 403, 50 E. 5th
St., St. Paul, 55101, 226-8888.

Adkins-Jackels Associates, Inc.,
1500 Pioneer Bldg., St. Paul, 55101,
224-1358.

AEI Design, Inc.,
212 W. Franklin, Mpls., 55404, 332-
5733.

Apache Engineering Co.,
1743 Randolph Ave., St. Paul, 55105,
690-5485.

The Architectural Alliance,
400 Clifton Ave. So., Mpls., 55403,
339-7117.

Architectural Design Group, Inc.,
1220 SW 4th Ave., Rochester, 55901,
507/288-8100.

Architectural Resources,
126 E. Superior St., Duluth, 55802,
218/722-3373.

Architectural Resources,
704 E. Howard St., Hibbing, 55746,
218/263-6868.

Architectural Systems, Inc.,
2021 E. Hennepin Ave., Suite 270,
Mpls., 55413, 378-1454.

arc-Tech, Inc.,
2361 W. Hwy. 36, St. Paul, 55113,
636-3686.

Armstrong, Torseth, Skold & Rydeen,
4901 Olson Mem. Hwy., Mpls., 55422,
545-3731.

Autumn Enterprises,
1935 W. County Rd. B-2, St. Paul,
55113, 636-3822.

b

Wilbur A. Backstrom,
750 Tonkawa Road, Long Lake, 55356,
471-8128.

Douglas A. Baird Architects,
1422 W. Lake St., Mpls., 55408, 825-
2481.

Baker Associates, Inc.,
2326 IDS Center, Mpls., 55402, 339-
8601.

Bather, Ringrose, Wolsfeld, Inc.
2233 No. Hamline Ave., Roseville,
55113, 636-4900.

Bemidji State College,
Bemidji, 56601, 218/755-2013.

**Frederick Bentz/Milo Thompson &
Assoc., Inc.,**
1234 Dain Tower, Mpls., 55402, 335-
1207.

**Bergstedt, Wahlberg, Bergquist Asso-
ciates, Inc.,**
6440 Flying Cloud Drive, Eden Prairie,
55343, 941-1660.

**Bergstedt, Wahlberg, Bergquist Asso-
ciates, Inc.,**
400 Sibley St., St. Paul, 55101, 222-
3701.

Bernstein Associates,
7711 Country Club Drive, Mpls., 55427,
545-8319.

A. J. Berreau & Associates, Inc.,
206 Wesley Temple Bldg., Mpls.,
55403, 338-8917.

**Bettenburg, Townsend, Stolte &
Comb, Inc.,**
1437 Marshall Ave., St. Paul, 55104,
646-2558.

Birkeland Architects, Inc.,
1111 Hwy. 25 No., Buffalo, 55313,
333-5886.

Bissell, Belair & Green, Inc.,
430 Oak Grove, Mpls., 55403, 338-
8924.

Bragonier, James W., Architect,
304 E. 2nd St., Northfield, 55057,
507/645-4294.

Robert W. Brantingham, Arch., Inc.,
2624 University Ave., St. Paul, 55114,
645-3973.

Brauer & Associates, Inc.,
6440 Flying Cloud Drive, Eden Prairie,
55434, 941-1660.

Jean-Paul Budinger,
16392 Ringer Road, Wayzata, 55391,
473-6598.

Buetow & Associates, Inc.,
1935 W. County Road B-2, St. Paul,
55112, 633-7112.

Builders Exchange,
206 Hotel Duluth, Duluth, 55802.

Walter Butler Co.,
175 Aurora Ave., St. Paul, 55103, 224-
1871.

c

Capp Homes,
3355 Hiawatha, Mpls., 55406, 721-
3561.

Carlson Companies,
12715 State Hwy. 55, Mpls., 55426,
540-5363.

**James K. Carlson Architect-Engineer
& Assoc.,**
300 Exchange Bldg., Winona, 55987,
507/452-3361.

Thomas L. Carmody, Architect,
5350 W. 78th St., Mpls., 55435, 835-
5411.

Brooks Cavin, Architect,
416 Hamm Bldg., St. Paul, 55102,
224-2311.

Cedar Riverside Associates,
1929 S. 5th St., Mpls., 55404, 338-
8801.

The Cerny Associates, Inc.,
700 First National Concourse Bldg.,
Mpls., 55402, 339-8371.

Dwight O. Churchill Architect,
Shelard Plaza, 400 S. County Rd. 18,
Mpls., 55427, 544-9117.

Close Associates, Inc.,
3101 E. Franklin Ave., Mpls., 55406,
339-0979.

Community Design/Development Services,
102 Main St. So., Hutchinson, 55350,
612/896-5173.

Comprehensive Design, Inc.,
1428 W. 28th St., Mpls., 55408, 941-
6244.

Comprehensive Planning/Design Associates, Inc.,
2412 Valentine Ave., St. Paul, 55108,
645-0461.

Constructive Design, Architects,
5000 Normandale Road, Mpls., 55436,
925-2990.

Convention Center Architects & Engineers, Inc.,
101 Hamm Bldg., St. Paul, 55110,
222-1551.

James M. Cooperman Architects,
400 Shelard Plaza So., Mpls., 55427,
545-0409.

Corwin, Seppanen & Associates, Inc.,
375 Jackson, Farm Credit Banks Bldg.,
St. Paul, 55101, 225-7881.

Cottle-Herman Architects, Inc.,
2583 University Ave., St. Paul, 55114,
646-7361.

Country Builders, Inc.,
309 S. Main St., Rosemount, 55068,
423-1171.

County Architects, County of Hennepin,
Room 136, Courthouse, Mpls., 55414,
348-2852.

Harold H. Crawford, Architect,
514 8th St. SW, Rochester, 55901,
507/282-5152.

John Cuninghame Architects,
Downstairs, Marimark Apts., 1226 Mar-
quette Ave., Mpls., 55403, 339-0313.

d

Damberg & Peck Architects, Inc.,
525 First National Bank, Virginia,
55792, 218/741-6762.

Damberg & Peck Architects
312 W. Superior St., Duluth, 55802,
218/722-7467.

Dayton's,
700 Nicollet Mall, Mpls., 55402, 375-
2951.

Dayton-Hudson Properties,
777 Nicollet Mall, 13th Floor IDS Tow-
er, Mpls., 55402, 370-6843.

Dekker Associates, Architects,
2421 Irving Ave. So., Mpls., 55405,
374-5188.

Alexander Dekker, Architect,
715 SE 5th St., Mpls. 55414, 331-
2902.

Descon, Inc.,
P.O. Box 147, 399 River Mall E., North-
field, 55057, 507/645-4407 &
612/336-2332.

Design Planning Associates, Inc.,
4826 Chicago Ave., Mpls., 55417, 822-
2106.

**Arthur Dickey Associates, Inc., Archi-
tects,**
4930 France Ave. So., Edina, 55410,
920-3993.

Dimension 3 Inc.,
550 Park Square Court Bldg., 400 Sib-
ley St., St. Paul, 55101, 224-5783.

Dunaisky, Thomas,
101 Pike Lake, Duluth, 55845,
218/729-6706.

Dunwoody Institute,
818 Wayzata Blvd., Mpls., 55403, 374-
5800.

Dykins-Handford, Inc., Architects,
3050 Metro Drive, Mpls., 55420, 854-
3363.

e

Ekbert-Petri, Inc.,
6500 Olson Mem. Hwy., Mpls., 55427,
545-8813.

Ellerbe Architects,
333 Sibley St., St. Paul, 55101, 222-
6696.

Ellerbe Architects,
430 Oak Grove, Mpls., 55403, 333-
8141.

Ellerbe Architects,
301 1st National Bank Bldg., Rochester,
55901, 507/282-3834.

Hilman A. Estenson, AIA,
Iron River, Wis. 54847.

Entrinkin, Domholt & King, Inc.,
503 Wesley Temple Bldg., Mpls.,
55403, 332-5401.

Bruce J. Erickson, Architect,
8538 Elliot Ave. So., Bloomington,
55420, 854-2043.

Richard Evjen Associates,
Box 46, Hudson, Wis. 54016, 386-
2658.

STUCCO IS BEAUTIFUL

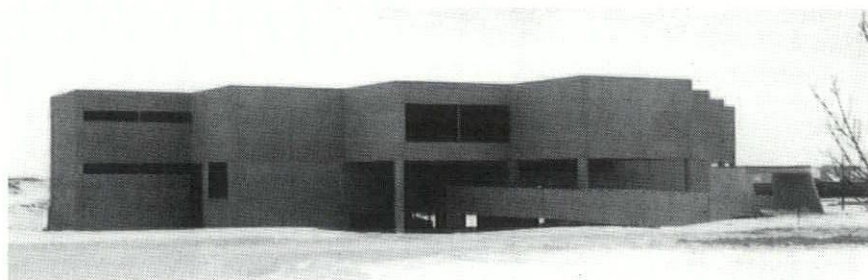
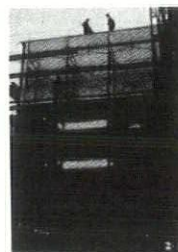

MINNEWALL CONSTRUCTION WITH FINISH COAT OF THOROSEAL PLASTER MIX & THOROSHEEN

— THOROSHEEN DISTRIBUTOR —
781-9583

CONPRO, INC.

Univ. & 30th Ave. N.E., Mpls., Minn.

MIDWEST ARCHITECTURAL PRODUCTS

REPRESENTING:

Twin City Glasweld
F. H. Maloney Company
Fry Reglet Corporation
J-C Products Corporation
Globe-Amerada Glass Co.
Basco Shower Doors

CALL OR WRITE FOR BRO-
CHURES
AND SPEC. DATA INFO.
612-225-7000

P.O. BOX 6072
W. ST. PAUL, MN. 55118

SLIDE 'n' SWING AUTOMATIC SLIDING DOORS



S-L-I-D-E open graciously for pre-
stige entrances... S-W-I-N-G open
safely in any emergency! Fast, safe,
convenient traffic flow for any build-
ing, every doorway. Panic release
meets building codes.

SALES AND SERVICE

DOR-O-MATIC

H. W. Staples Inc.

2535 85th AVE. N.E.
MINNEAPOLIS, MINN.
PHONE 784-4445—AREA CODE 612

Stanley Fishman Assoc., Inc.,
348 No. Prior Ave., St. Paul, 55104,
646-1381.

Foss Engelstad Foss,
28 N. 3rd, Moorhead, 56560, Box 306,
218/236-1202.

Freeks Sperr Flynn, Inc.,
1780 W. 7th St., St. Paul, 55102, 690-
2431.

Alfred French and Associates,
1961 Kenwood Pkwy., Mpls., 55405,
377-8510.

H. W. Fridlund,
4501 Minnetonka Blvd., St. Louis Park,
55416, 920-3080.

Frost & Lofstrom Architects
Carlson Bldg., Willmar, 56201,
612/235-0474.

Fugelso, Porter, Simich & Whiteman,
Inc.,
1100 Alworth Bldg., Duluth, 55802,
218/727-8841.

Leroy Gaarder,
1645 Massee St., Albert Lea, 56007,
507/373-4452.

Gauger, Parrish, Inc.,
400 Commerce Bldg., St. Paul, 55101,
224-5691.

General Mills, Inc.,
9000 Plymouth, Golden Valley, 55427,
540-3377.

Genesis Architecture,
419 W. Litchfield, Box 107, Willmar,
56201, 612/235-8663.

Gingold-Pink Architecture,
1500 Foshay Tower, Mpls., 55402,
339-9601.

Gjeltén, Schellberg, Johnson, Stads-
vold & Brust, Architectural Design
Group,
1220 SW 4th Ave., Rochester, 55901,
288-8100.

Eugene Gjerstad, Architect,
2422 E. 3rd St., Duluth, 55812,
218/724-1467.

Francis Gorman,
1472 W. First National Bank Bldg., St.
Paul, 55101, 222-2133.

Graffunder Associates, Inc.,
1007 Wesley Temple Bldg., Mpls.,
55403, 333-7474.

Gram, Johnson, Stanley, Inc.,
4320 IDS Center, Mpls., 55402, 339-
7441.

Griswold & Rauma Architects, Inc.,
720 2nd Ave. So., Mpls., 55402, 339-
3071.

Grosz & Anderson Architects Ltd.,
304 2nd Ave. No., Box 1455, Grand
Forks, N.D., 58201, 701/772-7205.

Grover-Diamond Associates,
Hamm Bldg., St. Paul, 55102, 222-
1551.



Haarstick Assoc., Inc.,
Suite 309, 2850 Metro Drive, Metro
Office Park, Bloomington, 55420, 854-
2656.

Lyell C. Halverson Company,
2801 Wayzata Blvd., Mpls., 55405,
377-0320.

James A. Hamilton Associates, Inc.,
Hospital Consultants, 2331 University
Ave. SE, Mpls., 55414, 378-1700.

Hammel, Green & Abrahamson, Inc.,
2675 University Ave., St. Paul, 55114,
646-7501.

Robert D. Hanson, Architect,
7515 Wayzata Blvd., Mpls., 55426.

Health Central,
4101 Golden Valley Rd., Mpls., 55422,
588-1800.

Health Sciences Architects & Engi-
neers Inc.,
Room 113, Hubbard Bldg., 2675 Uni-
versity Ave., St. Paul, 55114.

Hendrix Associates, Inc., Architects,
670 Sexton Bldg., Mpls., 55414, 339-
7966.

Henningson, Durham & Richardson of
Minn., Inc.,
2950 Metro Drive, Mpls., 55420, 854-
6765.

Peter Herzog, Architect,
2601 Zenith Ave. No., Mpls., 55422,
588-0287.

Eugene E. Hickey & Assoc.,
6950 France Ave. So., Edina, 55435,
920-1881.

Hills, Gilbertson & Fisher, Inc.,
6311 Wayzata Blvd., Mpls., 55416,
545-5678.

Edward Hillstrom, Architect,
618 20th St. NE, Rochester, 55901,
507/282-4425.

Hirsch, Stevens & Samuelson,
619 2nd St., Hudson, Wis. 54016,
1/436-5241 & 715/386-5161.

The Hodne/Stageberg Partners, Inc.,
116 E. 22nd St., Mpls., 55404, 339-
0561.

Albert Hoffmeyer, Architect,
1039 18th Ave. SE, Mpls., 55414,
331-6887.

Horan-Hustad Assoc., Architects, Inc.,
1200 2nd Ave. So., Mpls., 55403, 333-
2491.

James B. Horne, Architect,
3850 Coronation Rd., Eagan, 55122,
454-2493.

Horty, Elving & Assoc., Inc.
505 Grant St., Mpls., 55404, 335-
9364.

Humphrey & Hardenbergh, Inc.,
Walker at Lake Street, Wayzata, 55391,
473-4626.

Hustad Development Corporation,
10525 Bluff Road, Eden Prairie, 55343,
941-4383.

Inter-Design, Inc.,
1409 Willow St., Mpls., 55403, 335-
7878.

H. H. Johnson, Inc.,
6009 Wayzata Blvd., Mpls., 55416,
544-4278.

Phillip MacMillan James & Assoc.,
216 Times Annex Bldg., Mpls., 55401,
332-6859.

Johnson & Nordblom, Inc.,
12450 Wayzata Blvd., Minnetonka,
55364, 546-5573.

Cecil Johnson,
715 Third St. NW., Chisholm, 55719.

H. H. Johnson, Inc.,
6009 Wayzata Blvd., Mpls., 55416,
544-4278 & 2510 1st. Ave. So., Fort
Meyer, Fla.

Roger Johnson Assoc./Architects,
1409 Willow, Mpls., 55403, 332-3449.

k
Kaleidoscope, Inc.,
1562 W. First Bank, St. Paul, 55101,
227-9216.

Kaleidoscope Inc.,
740 E. Superior St., Duluth, 55802,
218/728-4453.

Warren W. Kane,
101 SW. 24th St., Austin, 55912,
507/433-8606.

Art Kaple, Architect,
312 Alworth Bldg., Duluth, 55802,
218/722-0991.

Kegel Associates
1050 Lake Ave., Detroit Lakes, 56501,
218/847-9876.

Roger J. Keiser,
103 No. Cascade, Fergus Falls, 56537,
218/739-2396.

Kilstofte Associates, Inc., Architects,
250 Central Ave. No., Wayzata, 55391,
473-0277.

Cletus G. Klein, Architect,
7711 Country Club Drive, Mpls., 55427,
546-1116.

Korsunsky Krank Architects, Inc.,
6950 Wayzata Blvd., Mpls., 55426,
546-5381.

Glen I. Lammers,
234 Windsor Lane, St. Paul, 55112,
633-3082.

Landmark Development Corp.,
333 Sibley St., St. Paul, 55101, 222-
6696.

Austin H. Lange, Architect,
5512 Merritt Circle, Edina, 55436, 929-
3210.

Larsen Associates, Inc.,
12200 Hilloway Road, Minnetonka,
55343, 545-2668.

Larson & McLaren, Inc.,
1020 Foshay Tower, Mpls., 55402,
332-2581.

David K. Lawrence,
6121 Excelsior Blvd., St. Louis Park,
55416, 920-2571.

Liebenberg, Smiley, Glotter & Assoc.,
Inc.
1021 LaSalle Ave., Mpls., 55403, 332-
1401.

Lenci & Associates,
1015 2nd Ave. So., Virginia, 55792,
218/741-0300.

CARNEY 3 LB. DENSITY SOUND ATTENUATION BLANKETS

- ★ HIGHEST ACOUSTICAL EFFICIENCY.
- ★ FIRE RESISTANT
- ★ SPEEDY APPLICATION - PRECUT FOR
STANDARD STUDS.

OTHER CARNEY INSULATION PRODUCTS

MINERAL WOOL BLANKET BATTS
POURING WOOL 
INDUSTRIAL INSULATION

CARNEY & ASSOCIATES, INC.

Box 1237
Mankato, Minnesota 56001
Phone: (507) 345-5035

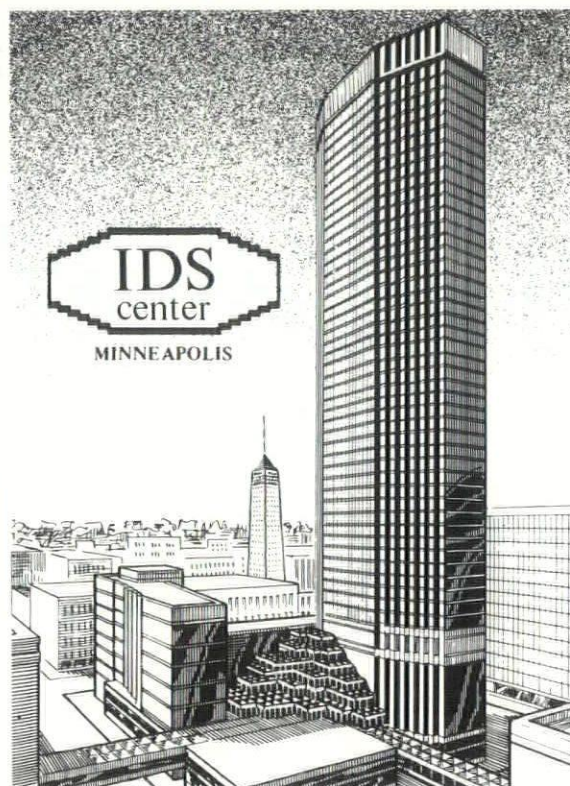

The IDS Tower in Downtown Minneapolis contains over one million sq. feet of Carney Sound Attenuation Blankets.

R & O



ELEVATOR CO., INC.

- **Elevators**
Passenger and Freight
Hydraulic and Electric
Residence Lifts
- **Dumbwaiters**
- **Material Handling Equip.**
Platform Lifts
Dock Levelers

*Complete repair and service department
for all makes—*

24 hour service.

6045 Pillsbury Ave., Mpls.

Call 861-3377

Richard L. Lundahl, Architects,
5509 Eden Prairie Rd., Minnetonka,
55343, 933-3011.

The Lundgren Associates, Inc.,
Lower Concourse, Hamm Bldg., St. Paul,
55102, 224-4765.

Lundquist Architects, Inc.,
1645 Hennepin Ave. So., Mpls., 55403,
332-4407.

m

Gary A. MacKenzie, Architect,
1645 Hennepin Ave., #317, Mpls.,
55403, 332-4407.

Norman E. Madson, Architect,
16 Heath Ridge, Rte. 2, Northfield,
55057, 507/645-5127.

Robert G. Magney,
11408 Oak Ridge Lane, Minnetonka,
55343, 545-3632.

Mastny Paulsen Architects,
1400 Fairfield Rd. So., Minnetonka,
55343, 544-9587.

Mastny Paulsen Architects,
1954 University Ave., St. Paul, 646-
4816.

**Matson, Wegleitner, Abendroth, Ar-
chitects,**
5217 Wayzata Blvd., North Plaza Bldg.,
Mpls., 55416, 544-8941.

R. Gale Mauk, Architect,
32 10th Ave. So., Suite 202, Hopkins,
55343, 938-5533.

McEnary, Krafft, Birch & Kilgore, Inc.,
1420 Soo Line Bldg., Mpls., 55402,
332-8918.

McGuire Architects & Planners,
Suite 1039, Plymouth Bldg., Mpls.,
55402, 335-2116.

Michael McGuire Architect,
414 1/2 So. Main St., Stillwater, 55082,
507/439-3710.

Medical Facilities Associates/General,
1021 LaSalle Ave., Mpls., 55403, 335-
4124.

Melander & Melander, Architects,
800 Lonsdale Bldg., Duluth, 55802,
218/727-5044.

Gordon R. Metcalf, Architect,
2030 Urbandale Lane, Wayzata, 55391,
473-2889.

Metropolitan Airports Commission,
6040 28th Ave. So., Mpls., 55450,
726-5777.

Val Michelson & Associates,
N345 Griggs-Midway Bldg., St. Paul,
55104, 646-6377.

William Milbrath, Architect,
233A No. Main St., Box 481, Austin,
55912, 507/433-7421.

its beauty is lasting

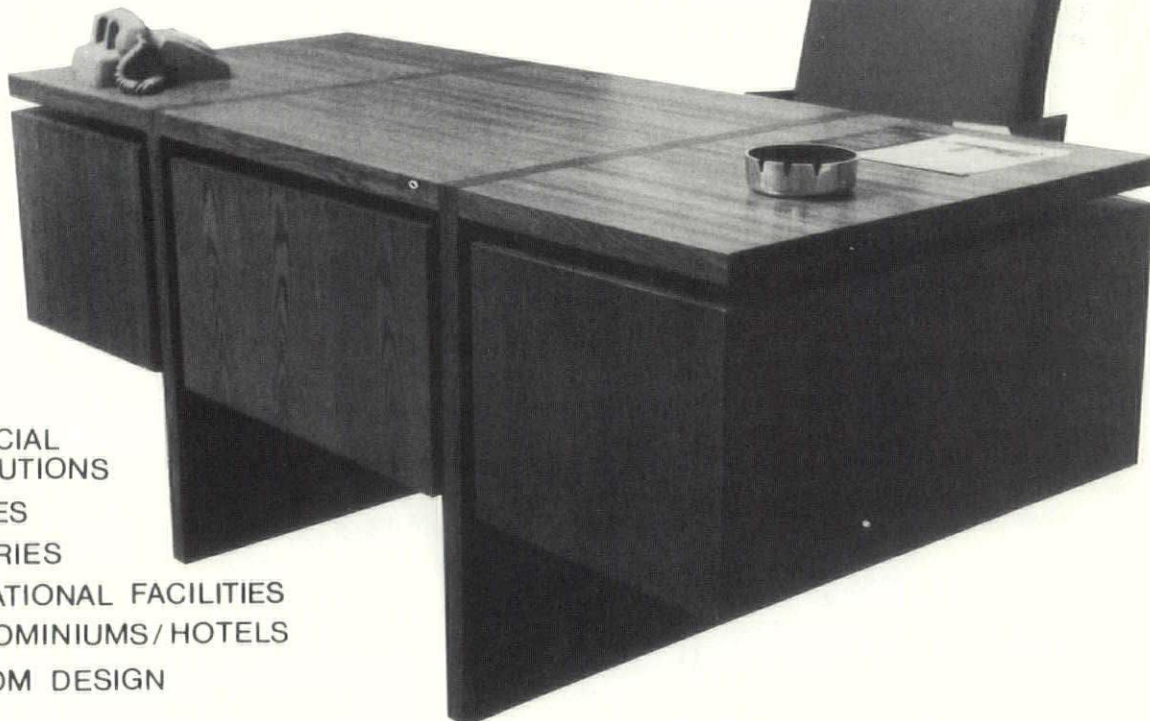

FINANCIAL
INSTITUTIONS
OFFICES
LIBRARIES
EDUCATIONAL FACILITIES
CONDOMINIUMS/HOTELS
CUSTOM DESIGN

Tuohy Furniture Corp.

US Highway 52 South Chatfield, Minnesota 55923 ph 507 867-4280

Miller Construction Co.,
Box 1228, St. Cloud, 56301, 612/251-5210.

Miller-Dunwiddie Architects, Inc.,
7913 Southtown Center, Bloomington, 55431, 866-8421.

Miller, Melby & Hanson Architects, Inc.,
Suite 330, 3033 Excelsior Blvd., Mpls., 55416, 920-8690.

Minneapolis, City of,
Department Planning & Development, 2217 Nicollet, Mpls., 55404, 348-8020.

3M B.P.S.I.,
900 Bush St., St. Paul, 55106, 733-4478 or 733-7121.

Minnesota Experimental City
7800 Metro Pkwy., Bloomington, 55420, 854-5644.

Minn. Mining and Mfg. Co.,
Architectural/Engineering Dept., 3M Bldg. 42-1E, St. Paul 55101, 733-9879.

Minnesota State Department of Education,
505 Capitol Square Bldg., St. Paul, 55101, 296-2288.

Eldon Morrison/Architects, Inc.,
221 Clark Ave., White Bear Lake, 55110, 429-6202 or 429-2111.

Myers & Bennett, Inc.,
1002 Wesley Temple Bldg., Mpls., 55403, 333-3341.

John A. Myklebust, Architects Inc.,
400 Clifton Ave., Mpls., 55403, 341-2731.

John A. Myklebust, Architects, Inc., Housing Consultants,
209 Commerce Bldg., St. Paul, 55101, 227-9879.

A. Moorman & Co.,
910 North Star Center, Mpls., 55402, 339-6805.

N

New Community Services, Inc.,
Jonathan Village Center, Chaska, 55318, 448-5878.

Nordale Associates,
Eberhardt Bldg., 3250 W. 66th St., Edina, 55435, 925-3646.

Nordquist & Benson, Architects, Inc.,
1111 Nicollet Ave., Suite 222, Mpls., 55403, 339-1994.

Carl J. Nordquist,
Rte. 4, Cross Lake, 56442.

O

Gordon E. Olson, Architect,
1791 Sargent Ave., St. Paul, 55105, 698-0417.

Ralph C. Olson, Architect,
572 Lincoln, St. Paul, 55102, 226-9884.

P

Parker Klein Associates, Architects Inc.,
430 Oak Grove, Mpls., 55403, 333-6364.

Patch, Erickson, Madson & Hanson, Inc.,
2800 Wayzata Blvd., Mpls., 55405, 374-3490.

Pattee Architects,
800 Builders Exchange Bldg., Mpls., 55402, 333-5263.

J. Calder Peeps,
2240 Wayzata Blvd., Long Lake, 55393, 473-6782.

Perrenoud Architects, Inc.,
183 South Plaza Bldg., Mpls., 55416, 544-2773.

Peterson, Clark & Associates, Inc.,
901 Midwest Plaza, Mpls., 55403, 333-3215.

Phillip MacMillan James & Associates,
216 Times Annex Bldg., Mpls., 55401, 332-6859.

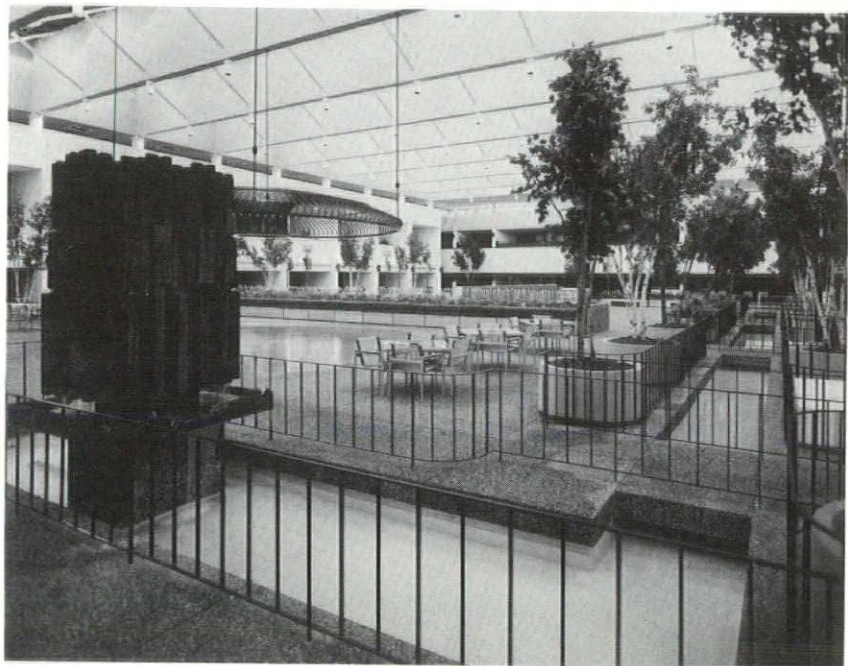

RUSTIC TERRAZZO AT THE **RADISSON SOUTH**

Contractors for Floors—Walls—Roof Decks

Grazzini Bros.
& COMPANY

620 SIXTEENTH AVENUE SOUTH

■ MINNEAPOLIS, MINNESOTA 55404

■ TELEPHONE (612) 336-7735

Pieper-Richmond Architects, Inc.,
501 Olmsted County Bank Bldg., Rochester, 55901, 507/288-1839.

Plagens & McGee, Inc., Architects & Engineers,
533 St. Clair Ave., St. Paul, 55102, 226-8894.

Peter Raccini & Associates,
Getty Bldg., 716 3rd St., White Bear Lake, 55110, 429-6103.

Rafferty, Rafferty, Mikutowski & Associates, Inc.,
442 Hamm Bldg., St. Paul, 55102, 224-4831.

Ralph Rapson & Associates, Inc.,
1503 Washington Ave. So., Mpls., 55404, 333-4561.

Jon Redmond,
6100 Summit Drive No., Brooklyn Center, 55429, 561-7350.

Reese/Rova Associates,
5350 W. 78th St., Mpls., 55435, 835-5411.

Donald R. Reiersen,
3324 Creekview Terrace, Minnetonka, 55343, 938-1139.

Richard L. Rice, Architect,
500 So. Front St., Mankato, 56001, 507/345-3632.

Rieke Carroll Muller Associates, Inc.,
Box 130, Hopkins, 55343, 935-6901.

Rockey & Church
300 Martin Bldg., Mankato, 56001, 507/345-3577.

A. J. Ross & Associates,
227 E. Main, Mankato, 56001, 507/388-6776

St. Paul, City of,
445 City Hall, St. Paul, 55102, 298-4212.

St. Paul Housing and Redevelopment Authority,
55 E. 5th St., St. Paul, 55101, 298-4686.

St. Paul Public Schools,
235 Marshall Ave., St. Paul, 55102, 227-9121.

Salmela, David,
542 First National Bank Bldg., Virginia, 55792.

Robert Y. Sandberg & Assoc., Inc.,
505 E. 26th St., Box 489, Hibbing, 55746, 218/263-7553.

Santo & Associates, Inc.,
1076 W. 7th St., St. Paul, 55102, 224-8565.

Richard J. Schwarz, Architect,
8030 Cedar Ave. So., Bloomington, 55420, 954-5025.





AHIN ALZ

- * FOLDING PARTITIONS
- * CARVED ENTRANCE DOORS
- * BI-FOLD CLOSET DOORS
- * WARDROBE AND LINEN SHELVEING
- * SAUNA ROOMS AND EQUIPMENT
- * WINE VAULTS

MAHIN-WALZ, INC.

4309 Shady Oak Rd. - Hopkins, Minn. 55343 - Ph. 935-7759

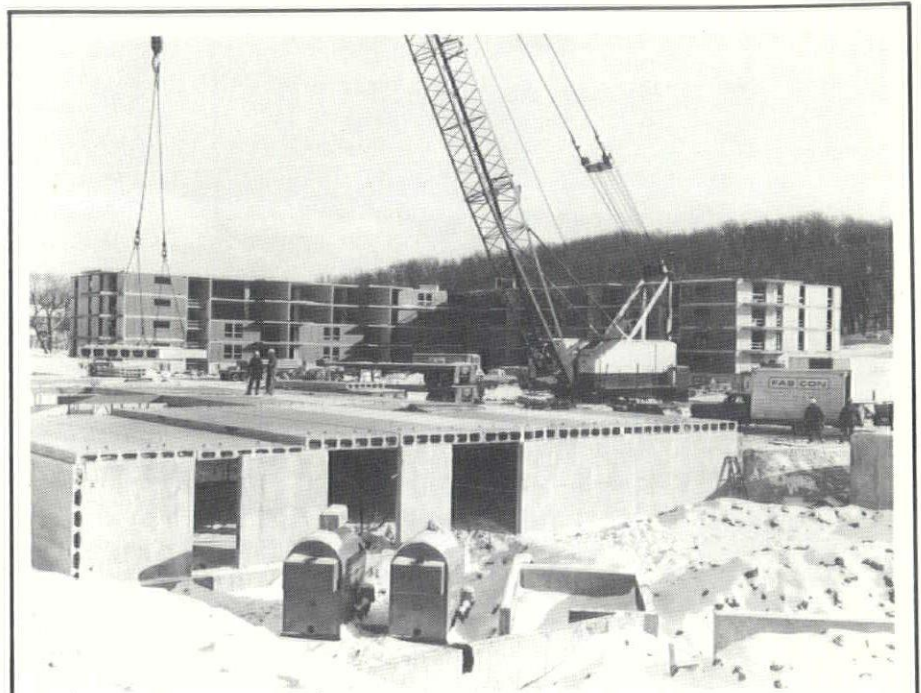

Fountain Woods of Edina — Four Buildings of 80 Units Each
62nd Crosstown at County Road 18 • Edina
Darrel A. Farr Development Company, Owner and Builder
Reese-Rova Architects
H. Carl Walker & Associates, Consulting Structural Engineers

AVOID CONSTRUCTION FIRES

This apartment, built entirely of Fabcon solid wall panels and hollow core floor slabs, is not likely to be damaged in a construction fire. Be sure that your building is finished at the right market time.

For information call Dave Hanson, President, H. James McConkey, Director of Engineering, Mike Trebtoke, Director of Marketing, or Gary Janisch, Engineering Assistant.

FAB CON

FABCON, INCORPORATED
700 West Highway 13 • Savage • Minnesota • 66378 • 612-890-4444
Fabricated Concrete Structures Using SPAN-DECK®

STRUCTURAL STONE WARE, INTRESTADO TILE

WENCZEL TILE
KATELO CERAMICS
TEC ADHESIVES



Minnesota Tile Supply

4825 FRANCE AVENUE NORTH MINNEAPOLIS, MINNESOTA 55429
TELEPHONE 612-533-2461

WHEN YOU
THINK OF
TILE

ALWAYS
THINK
OF US

DID YOU KNOW

REDWOOD LUMBER

AND

5/8" REDWOOD PLYWOOD SIDING

QUALIFIES FOR A CLASS II

25-75 FLAME SPREAD RATING?

IT DOES

For more information on this important feature and on the wide variety of Redwood Lumber and Plywood items available through our distribution yard, call 869-3221. We'll be happy to send you all the information you need.



CANTON REDWOOD YARD INC.

221 W. 78th St. • Minneapolis, Minn. 55420
(612) 869-3221

Mail Address: P. O. Box 19030, Minneapolis, Minn. 55419



LAKE STREET INDUSTRIES

OUR ONLY LIMIT IS YOUR IMAGINATION

WHEREVER PLASTIC LAMINATE CASEWORK CAN BE USED, WHETHER IN MEDICAL, EDUCATIONAL OR HOUSING, LSI HAS A SYSTEM TO FIT YOUR REQUIREMENTS

LOCATED IN THE TWIN CITIES, WE ARE ABLE TO CONTROL AND GIVE PERSONALIZED ATTENTION TO EVERY PROJECT

CALL ON OUR DESIGN STAFF FOR ASSISTANCE IN MANUFACTURING DETAILS AND SPECIFICATION CONSULTING

WE'RE HERE TO HELP. AT 612-546-4451

CONSULTS
COORDINATES
DEVELOPES
MANUFACTURES
DELIVERS
INSTALLS

PLASTIC LAMINATE CASEWORK



GENERAL CLASSROOM • ADMINISTRATION • ARTS AND CRAFTS • MUSIC • HOME ART • LIBRARY • NURSES' STATION
TYPICAL PATIENT ROOM • DISPENSARY • NURSING HOME • CLINICAL • DENTAL OPERATORIES • PHARMACY • RESEARCH

Setter, Leach & Lindstrom, Inc.,
133 Foshay Tower, Mpls., 55402, 338-8741.

Thomas J. Shefchik & Associates, Inc.,
312 Lonsdale Bldg., Duluth, 55802, 218/727-7488.

Ralph B. Shimer, Architect,
4901 W. 77th St., Mpls., 55435, 835-5566.

Virgil E. Siddens, Inc.,
Woolworth Bldg., St. Cloud, 56301, 612/252-4720.

**School of Architecture,
University of Minnesota,**
110 Architecture Bldg., Mpls., 55455.

Neal demountable, portable, movable, post-panel, and landscape partitions are both beautiful *and* functional.

Widest choice of surfaces lets you write, tack, attach magnets, hang pictures, shelves, etc. (without holes) ... or just look at. Sound rated for quiet-

neal

n e s s .

Fast, do-yourself relocation. Write or call Neal Slate manufacturers, installs and services in the Upper Midwest ... also landscape dividers, sold direct anywhere in U.S. For information and prices write: 7978 Wallace Road, Eden Prairie, Minnesota Zip 55343 or Phone: 941-2440, area code 612.

Smith Architects, Inc.,
203 Johnson Bldg., 8000 Humboldt Ave. So., Mpls., 55431, 884-7597.

W. Smith Architects & Engineering Services, Inc.,
525 Junction St., Winona, 55987, 507/452-4196.

Ronald M. Snyder,
1621 Raleigh Drive, Burnsville, 55337.

Sovik, Mathre, Madson, Architects,
Box 390, 205 So. Water, Northfield, 55057, 507/645-4461 or 612/336-8679.

James H. Speckman Assoc., Architects and Engineers,
244 Hamline Ave. So., St. Paul 55101, 698-0808.

Thomas H. Stahl Architects & Planners,
Northwestern Financial Center, Suite 108, 7900 Xerxes Ave. So., Bloomington, 55431, 835-7060.

State of Minnesota,
State Architectural/Engineering Office, State Administration Bldg., St. Paul, 55155, 296-4604.

State College Board,
550 Cedar, St. Paul, 55101, 296-2028.

Stegner, Hendrickson, McNutt & Sullivan,
Box 1, Rural Rte. 3, Brainerd, 56401, 218/829-8765.

Stegner, Hendrickson, McNutt & Sullivan,
105 No. 3rd St., Marshall, 56258, 507/532-4800.

Seifert & Staszko Assoc.,
325 So. 7th St., Fargo, N.D., 58102, 701/232-6674.

Seifert & Staszko Assoc.,
8030 Cedar Ave. So., Bloomington, 55420, 854-3160.

H. W. Stenquist & Associates, Inc.,
7100 Willow Lane No., Mpls., 55430, 561-9696.

Super Valu Stores, Inc.,
121 Washington Ave. So., Hopkins, 55343, 935-8844.

†

Team 70 Architects, Inc.,
800 Saint Paul Bldg., St. Paul, 55102, 224-9469.

John Ivey Thomas/Thomas Vecchi, Inc.,
1518 E. Superior St., Duluth, 55812, 218/724-8802.

Thompson Architects,
500 Times Annex Bldg., 63 So. 4th St., Mpls., 55401, 339-6875.

C. Everett Thorsen, Architect,
500 Sellwood Bldg., Duluth, 55802, 218/727-5056.

Thorsen & Thorshov Associates, Inc.,
700 National Bldg., Mpls., 55402, 339-7671.

Times Architects, Inc.,
63 So. 4th St., Mpls., 55401, 339-6834.

Toltz, King, Duvall, Anderson & Associates, Inc.,
1408 Pioneer Bldg., St. Paul, 55101, 224-7891.

Traynor, Hermanson & Hahn Architects, Inc.,
Box 156, 311 Medical Arts Bldg., St. Cloud, 56301, 612/251-8670.

Treibergs, Uldis,
2337 Central Ave. NE, Mpls., 55418, 780-1413.

Trossen-Wright & Associates, Architects,
500 Pioneer Bldg., St. Paul, 55101, 227-8511.

Thomas A. Tudor, Architect,
1030 Soo Line Bldg., Mpls., 55402, 333-2777.

U

United Airlines,
Elk Grove, Ill., 312/952-5565.

University of Minnesota/Planning,
340 Morrill Hall, Mpls., 55455, 373-2250.

University of Minnesota/Professional Advisory Services,
1633 Eustis St., St. Paul, 55108, 373-7722.

Coolbroth-Sitton Septic Tanks, Inc.

Precast Watertight — Steel Reinforced
ONE PIECE CONCRETE SEPTIC TANKS
Blue prints available

4810-B WEST MEDICINE LAKE DRIVE

MINNEAPOLIS, MINN 55442

PHONE 612 545-2487

MOLIN PRECASTS A WARM BEAUTY IN A DEEP FREEZE

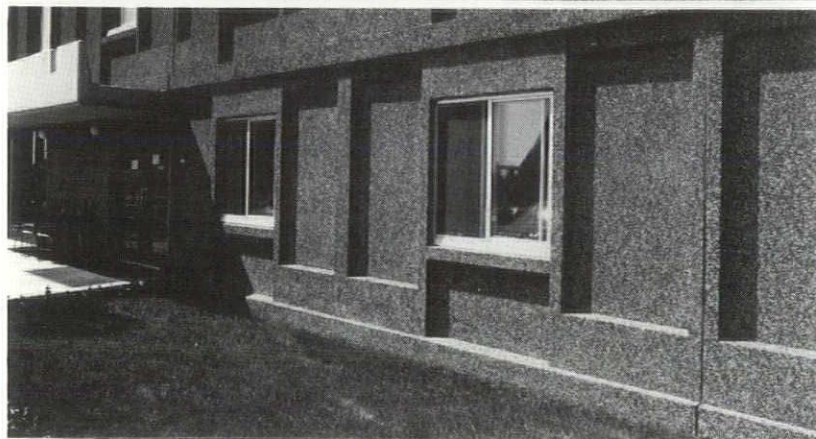

Architect Art Kapek had to overcome the effects of both man and nature when designing the Faith Haven Senior Citizens Apartments in Duluth, Minn.

He chose exposed aggregate concrete to withstand the deteriorating effects of pollution; he chose precast to overcome the hurdle presented by the forces of nature, i.e., the long, biting Minnesota winter.

Extreme winter conditions with temperatures as low as -40°F with a windchill factor of -80°F proved no impediment to construction. Cranes hoisted the 23x12 panels, beautifully executed by Molin Concrete Products Co., into place. Close and precise scheduling of Molin production and delivery allowed contractor J. R. Jensen to erect vertical sections, rather than floor to floor. In this way, they got maximum use of the crane before moving it to the next area.

Located in western Duluth, four miles from the lake, the 125 living unit residence sponsored by Our Saviour Lutheran Church is close to a high density industrial area, steel mills and shipping facilities by land and sea.

The architect specified local pea aggregate in a gray cement matrix because of its inherent ability to withstand environmental dirt and discoloration, and it weathers in an aesthetically appealing manner.

When Plant Superintendent Leo Lissicki was asked if there were any unusual problems or difficulties with the job, he said "it went without a hitch." He gave credit to the experience of his company and crew, and to the careful pre-planning of the building with the architect.

ABOUT THE PRECASTER

In 1897 when John G. Molin started his company, many areas of the United States were still using wooden sidewalks. The new company specialized in sidewalk tiles and concrete block made by hand. Today, 75 years later, wooden sidewalks have all but disappeared, towns are tied together by miles of concrete and whole buildings are made of precast concrete panels and Molin Concrete has contributed more than its share to a changing America.

Now located in its new fully automated plant located on a 55-acre site just north of St. Paul, Molin Concrete is a prime manufacturer of precast concrete products in the upper Mid-West area. Architectural exposed aggregate and cast stone, window sills, curbs, coping and specialty items are areas of their expertise.

Molin Concrete Products became the first franchised producer of prestressed Flexicore in Minnesota. The roof of their new plant was

fabricated in their Flexicore hollow core plank division.

Today the firm is in the hands of the family's third generation. The triple play went from John G. Molin to his five sons to their five cousins, who presently manage the company.

Some examples of their work are: the Federal Court Building, St. Paul, Minnesota; North Dakota State University in Fargo and the Sears Roebuck Department Store, Waterloo, Iowa.

Molin Concrete Products Co.

Since 1897

415 Lilac Street

Lino Lakes, Minnesota 5501

Phone: (612) 786-7722

V

Wm. A. Vievering, Architect,
1939 Munster Ave., St. Paul, 55116,
698-1294, Home and Business.

Edward J. Vogt, Architect,
Suite 141, Freeway Office Park, 9100
W. Bloomington Freeway, Mpls., 55431,
888-4459.

Voigt & Foure, Inc.,
2109 Grand Ave., St. Paul, 55105,
690-2451.

Vosejka Associates, Architects, Inc.,
1415 E. Wayzata Blvd., Wayzata,
55391, 473-4638.

W

Kenneth H. Walijarvi & Associates,
Architects,
1311 Pioneer Bldg., St. Paul, 55101,
224-3801.

Wallace & Mundt, Architects,
5350 W. 78th St., Mpls. 55435, 831-
3509.

Walling, Lampert
Rte. 5, Box 179, Brainerd, 56401,
218/963-4438.

Warn, Robert
Box 5, Northfield, 55057, 507/645-
5850.

Carl W. Fogelberg Co.

HEADQUARTERS FOR BUILDING PANELS

- **ALLIANCE WALL** — Porcelain Enamel, Laminated Veneer, Sandwich and Chalkboard Panels
- **ERDL PERFORATING CO.** — Three Dimensional Panels
- **FERRO ENAMELING** — Custom Embossed Panels, Porcelain Enamel, Aluminum, Weathering Steel, Copper
- **WALCON CORP.** — Metal Building Panels and Louvers

CALL 646-7306

1595 Selby Ave., St. Paul, Minn.
55104

Weichselbaum & Assoc., Inc.,
1903 So. Broadway, Rochester, 55901,
507/288-2687.

Wemlinger, Remly & Associates, Inc.,
Box 519, 501 W. St. Germain, St.
Cloud, 56301, 612/253-2100.

Westin & Associates, Inc., Harold J.,
35 E. 8th St., St. Paul, 55101, 222-
0759.

Wick, Stansfield, Kagermeier, Archi-
itects, Inc.,
455 Martin Bldg., Mankato, 56001,
507/388-6271.

Williams/O'Brien Associates,
245 Marquette Ave., Mpls., 55401,
338-8981.

Winsor/Faricy Architects,
260 Metro Square, St. Paul, 55101,
227-0655.

Wisconsin State University,
Superior, Wis. 54880.

Wold Associates, Inc.,
600 Osborn Bldg., St. Paul, 55102,
227-7773.

Z

Zejdlik, Harmala, Hysell, DeLapp,
Martinson, Inc.,
430 Oak Grove, Mpls., 55403, 332-
1516.

Richard F. Zenisek, Architect,
1428 W. 31st St., Mpls., 55408, 823-
0917.

Zenk and Sjoquist Architects,
1645 Hennepin Ave., Mpls., 55403,
333-2235.

Now available to architects...

the window design and
testing facilities of

DeVAC

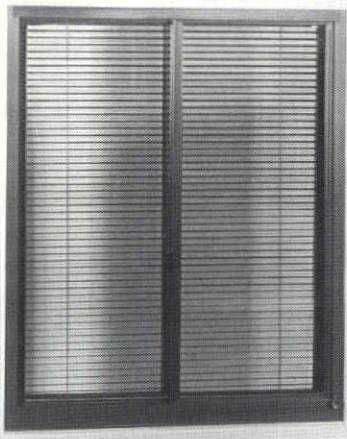

This DeVAC Model 650 window brings new quiet to motels, offices and other buildings located near airports and heavily traveled highways. Integral venetian blinds for light control are optional.

Whether you're working on a new building or a renovation project, DeVAC's facilities can help you in pre-design work and testing of ideas.

You can test window performance in controlling sound, heat, cold, dust and other environmental conditions prior to establishing design criteria for your job. DeVAC uses these tests in developing its Value Engineered Aluminum Window Products, including the noise abatement window for airport and roadway areas, the Thermo-Barrier window for extreme cold, the venetian blind window for light control, the security window and others.

DeVAC invites you to visit its manufacturing, design and test facilities at 10146 Highway 55, Minneapolis.

*Member, Construction
Specification Institute/Refer to
Sweets and Spec-Data DeV 8.15*



DeVAC, Inc., 10146 Highway 55, Minneapolis, Minnesota 55441
Phone: (612) 545-0241

What is the TEMP-HEAT SYSTEM?



Model No.
THP-300



Model No.
THP-400



Model No.
THP-500



Model No.
THP-650

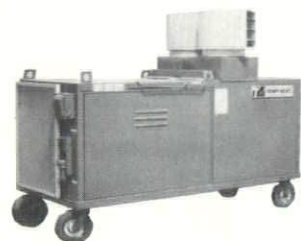

Model No.
THP-990

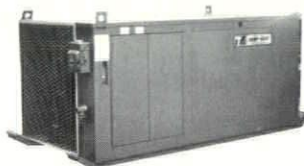

Model No.
THP-1500

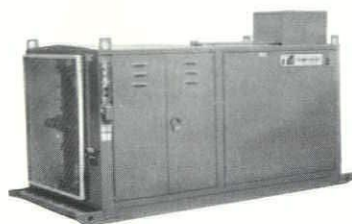

Model No.
THP-2000

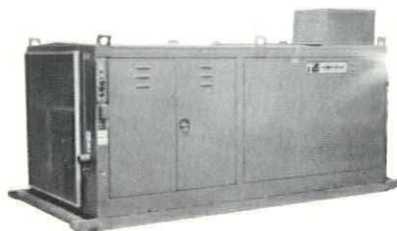

Model No.
THP-3000

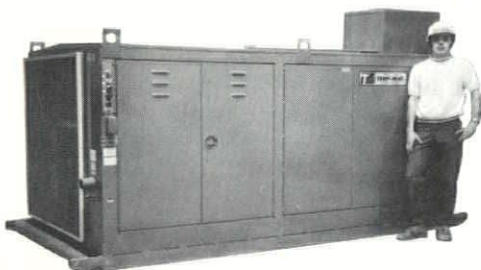

Model No.
THP-4000

TEMP-HEAT specializes in providing temporary heating equipment and service during the construction of industrial, commercial and institutional buildings. The superior performance of the TEMP-HEAT equipment and the efficiency of the Lease/Service Program combine to provide the most practical and economical method of temporary heating available.

The rapid growth of the Company has been due to several factors. One is the merit of a complete service program. Another is the new concept under which direct-fired gas burners and pressurized ventilation combine to provide a system superior to any previously available. Also building owners, architects and contractors have discovered that the TEMP-HEAT System has saved them substantial money.

We welcome an opportunity to explain in detail how the TEMP-HEAT System can save you money on your next project . . . to answer your questions . . . and to survey your requirements and estimate the cost of providing temporary heating on your next job.

A New Concept

Gas direct-firing, combined with pressurized ventilation, represent a new concept in the science of temporary heating. Some of the advantages are discussed briefly on this page. While the application is still largely a new one to many building owners, architects, contractors and public officials . . . almost without exception, those who have experienced it give it their enthusiastic endorsement.

Lease/Service Program

TEMP-HEAT equipment is available exclusively through the Lease/Service Program. This provides the customer with the most efficient way of utilizing the equipment. The problems of maintaining an adequate reserve inventory, having them serviced by a qualified specialist, storing and renovating them during the off-season, depreciation and obsolescence are all costly. The TEMP-HEAT System saves you money, not to mention the grief and turmoil of maintaining and operating your own equipment.

The wide range of models and capacities make the TEMP-HEAT System adaptable to most types of heating during construction. This includes structural concrete curings, masonry enclosures, as well as heating an entire building until substantial completion.

TH-TEMP-HEAT
DIVISION OF RUPP INDUSTRIES INC.
TEMPORARY HEATING & VENTILATING EQUIPMENT

1800 West 94th Street / Minneapolis, Minnesota 55431 / AC612-888-9468

By-Laws

These by-laws were adopted at the 30th annual convention of the Minnesota Society of Architects of the American Institute of Architects on September 17 and 18, 1964, in Minneapolis and were approved by the secretary of the American Institute of Architects on October 19, 1964. They are considered a model for such and were approved by the board of directors of the society, July 6, 1964. They were amended in part on November 7, 1969, and November 16, 1972.

ARTICLE I — NAME OF THE SOCIETY

Section 1.

a. The name of this organization is the "Minnesota Society of Architects of the American Institute of Architects." It is a state organization of the American Institute of Architects and is referred to in these Bylaws as the Society.

ARTICLE II — DEFINITIONS

Section 1.

a. The terms "Institute" or "Chapter" as used in these Bylaws shall refer to "The American Institute of Architects" as incorporated under the laws of the State of New York, or to its local Chapters established or to be established in the future within the State of Minnesota.

b. Reference to "Society," "Board," "Committee," "Officer," "Members," "Meeting" or similar designations shall pertain or refer to the Minnesota Society of Architects.

ARTICLE III — PURPOSES

Section 1.

a. The purposes of the Society shall be to organize and unite in fellowship the architects of the State of Minnesota to combine their efforts so as to promote the aesthetic, scientific and practical efficiency of the profession; to advance the science and art of planning and building by advancing the standards of architectural education, training, and practice; to coordinate the building industry and the profession of architecture to insure the advancement of the living standards of our people through their improved environment; and to make the profession of ever-increasing service to society.

b. The Society shall function as the statewide representative of and unifying body for the various Chapters of the American Institute of Architects chartered within the State of Minnesota on matters of statewide interest affecting the interests of such Chapters.

c. The Society may borrow and lend money and own property of all kinds, movable or immovable, and engage in other activities which may be incidental to any of the above purposes.

d. The Society may act as trustee for scholarships, endowments, or trust of philanthropic nature.

e. This enumeration of purposes shall not be construed as limiting or restricting in any manner the powers of this Society but the Society shall have all of the powers and authority which may be conferred upon nonprofit corporations under the provisions of the laws of the State of Minnesota.

ARTICLE IV — DOMAIN

Section 1.

a. The domain of the Association shall be the State of Minnesota.

b. The place of its official business address shall be as given in the Articles of Incorporation.

ARTICLE V — MEMBERSHIP

Section 1.

a. All Corporate Members and Members Emeritus of all Chapters of the American Institute of Architects within the State of Minnesota shall automatically be Members of the Society.

b. All Professional Associates and Associates of all Chapters of the American Institute of Architects within the State of Minnesota shall automatically be Professional Associates and Associates of the Society.

Section 2.

Members and Associates shall be elected in the following fashion:

a. An architect elected a Corporate Member of the American Institute of Architects and assigned to a Chapter within the State of Minnesota automatically becomes a Corporate Member of the Society.

b. An architect elected a Professional Associate of a Chapter of the American Institute of Architects within the State of Minnesota automatically becomes a Professional Associate of the Society.

c. A person elected an Associate of a Chapter of the American Institute of Architects within the State of Minnesota automatically becomes an Associate of the Society.

d. An architect granted the position of Member Emeritus of the American Institute of Architects and assigned to a Chapter within the State of Minnesota automatically becomes a Member Emeritus of the Society.

Section 3.

None of the above Members, Professional Associates or Associates may resign from the Society, nor may they resign from the American Institute of Architects or one of its Chapters and remain a member of the Society.

Section 4.

a. A Corporate Member or Member Emeritus may be suspended or expelled only by action of the Board of Directors of the American Institute of Architects.

b. A Professional Associate or Associate may be suspended or expelled only by the Chapter of the American Institute of Architects of which he is a member.

Section 5.

The Society shall obtain from all Chapters of the American Institute of Architects in the State of Min-

continued By-Laws

nesota by February of each year the names, classifications, and addresses of all the Chapter Corporate, Professional Associate, and Emeritus Members in good standing on the first day of January of that year.

Section 6.

Privileges of Corporate Members. A Corporate Member in good standing may exercise all the rights and privileges granted him under these Bylaws.

Section 7.

Privileges of Professional Associates. A Professional Associate in good standing may:

a. Serve as either Member or Chairman of any Committee of the Society that does not perform any duty of the Board or that is not concerned with disciplinary matters or Institute business or affairs;

b. Speak and make motions at any meeting of the Society *and vote* thereat on any matter that does not concern the affairs of business of the Institute, or the nomination or election of a delegate to an Institute meeting, or the nomination or election of an Officer or director of the Society;

c. *Not* hold office or a directorship of the Society.

Section 8.

Privileges of Associates. An associate who is in good standing in the Society may:

a. Serve, *except as Chairman*, on any committee of the Society that does not perform any duty of the Board or that is not concerned with disciplinary matters or with Institute affairs or business;

b. Speak or make motions at any meeting of the Society *and vote* thereat on any matter that does not concern the affairs or business of the Institute, or the nomination or election of a delegate to an Institute meeting, or the nomination or election of an Officer or director of the Society;

c. *Not* hold office or a directorship of the Society.

ARTICLE VI — AUTHORITY

Section 1.

All of the rights and powers which may be exercised by the Society shall be vested in the Membership. These rights and powers shall be subject to exercise or change by the Membership at the Annual Meeting or a duly called Special Meeting of the Society.

Section 2.

Officers and a Board of Directors shall manage, direct, control, and administer the property, affairs, and business of the Society; shall put into effect all general policies, directions and instructions adopted at the Meetings of the Society; and shall act for the Society in all matters within the jurisdiction granted the Officers and Board of Directors by these Bylaws and the Membership. The Board shall govern the expenditure of all funds of whatever nature. No Officer, Director, Committee or Committee Member of the Board may incur any financial obligation for the Society without first having obtained the approval of the Board and its authority to act for the Society.

Section 3.

Liability of Officers

a. The holders of any office and the members of any board or of any committee which may be duly estab-

SNOW-LARSON

Construction Materials

 **3** Concrete

 **4** Masonry

 **7** Weather
Protection

 **9** Finishes

204 Humboldt Ave. No. Minneapolis, Minn. 55405
612/374-1216

TIN
CLAD

FIRE DOORS

— BY-STREMEL —

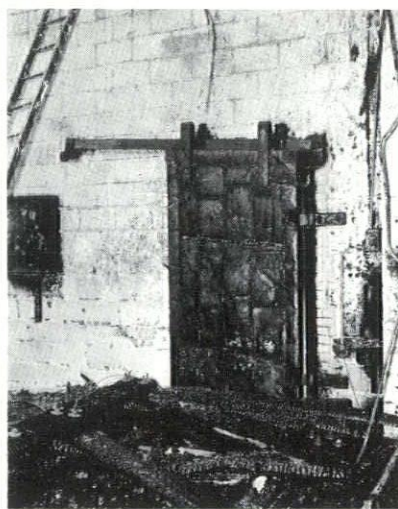

Dependable Stremel Tin Clad Fire Doors will save thousands of dollars in property loss, insurance costs and prevention of business interruption... as it did when the Purina Mills Storage building in Minneapolis burned recently. The Stremel Tin Clad fire Doors held, confining the blaze to the rear of the building.

**AUTOMATIC CLOSING PREVENTS FIRE TRANSITION
THROUGH OPENINGS IN FIRE WALLS.**

Metal & Tin Clad Doors & Grilles

(Approved by National Board Fire Underwriters)

STREMEL BROS. Mfg. Co.

260 Plymouth Ave. No.

Minneapolis, Minnesota 55411

continued By-Laws

lished by the Board or by duly qualified officers shall be indemnified by the Society for any and all personal liability arising out of or in connection with said offices, board or committee memberships; it shall be the legal responsibility and duty of the Society to defend against any action at law which may be commenced against such officers or members of the Board or of such committees, whether as individuals or otherwise, arising out of or in connection with such offices or board or committee memberships, excepting only actions arising out of the operation of a motor vehicle.

ARTICLE VII — MEETINGS OF THE SOCIETY

Section 1.

There shall be an Annual Meeting within the calendar year of the Membership of the Society for the purpose of electing Officers and transacting any other business which may properly come before the Meeting.

Section 2.

Special Meetings of the Membership of the Society shall be held whenever such a meeting is called by: (a) a vote of a majority of the Members at a meeting of the Association; (b) a two-thirds vote of the entire Board of Directors; (c) resolutions adopted by a majority of the Chapters; or (d) a written petition to the Board of Directors signed by not less than 25 per cent of all the Members of the Society. The proposal must recite the purposes of the Meeting. The Board of Directors shall call a Special Meeting for the purposes set out in the proposal within 30 calendar days after the proposal is received. A notice of the meeting is to be mailed to every Member not less than 15 calendar days before the date fixed for the meeting.

Section 3.

Voting by proxies cannot be done at Meetings of the Society.

Section 4.

A quorum for a Meeting of the Society shall consist of not less than 25 Corporate Members, and at which meeting there is present at least one Corporate Member from a majority of the Chapters in the State.

Section 5.

Every decision of a Meeting shall be by a majority of the votes cast; unless a larger vote is required by these Bylaws. All Meetings shall be conducted in accordance with Roberts Rules of Order Revised.

Section 6.

The President and the Treasurer of the Society shall each make an annual report to the Annual Meeting. The reports shall describe the activities and condition of the Society and its affairs.

ARTICLE VIII — BOARD OF DIRECTORS, EXECUTIVE COMMITTEE, OFFICERS AND EXECUTIVE DIRECTOR

Section 1.

Board of Directors.

The Board of Directors of the Society shall be elected from among the Corporate Members of the various Chapters and by the various Chapters in accordance with the following schedule:

(1) There shall be one (1) Director from each Chapter who shall be the President of that Chapter. There shall be two additional Directors from each Chapter, each of whom shall be a Corporate Member of the Institute. The latter two directors from each Chapter shall be elected for two year terms beginning in alternate years.

(2) The immediate Past President of the Society shall be a member of the Board of Directors for a term of one year only.

(3) Should a vacancy on the Board occur for any reason, the Secretary shall immediately notify the governing body of the Chapter affected which shall designate a new Director to fill the vacancy. Should the Chapter not take such action within sixty (60) days of such notification, the Society Board may make such designation of a new Director and so notify the Chapter.

Section 2.

Executive Committee.

There shall be an Executive Committee of the Board composed of the President, Vice President, Secretary, Treasurer and two Directors elected by the Board from its membership. There shall be at least one member from each Chapter in the state of Minnesota on the Executive Committee. A quorum shall consist of three members. The Executive Committee shall act for the Board between meetings of the Board. The Executive Committee shall not originate any major policy or take any action which would conflict in whole or in part with any action of the Board or of any meeting of the Society or any rule or policy of the Institute.

Section 3.

Officers.

a. The Officers of the Society and Board shall consist of a President, Vice President, Secretary and Treasurer. The Officers shall be Corporate Members and shall be elected by the Membership of the Society at the Annual Meeting.

The Officers described in this chapter are elected by the delegates, and are members of the Board.

The President, however, shall not be elected directly, but shall assume office by automatic succession from the office of Vice President and President-Designate, except the President shall be elected when the Vice President who was elected as the President-Designate, is unable or unwilling to assume the office of President.

b. The President shall be the administrative head of the Society, shall exercise general supervision over its affairs and shall perform all the duties required of him by these Bylaws or delegated to him by the Board, and all other duties which are usual and incidental to this office. He shall preside at every meeting of the Society and the Board. He shall appoint all Committees and Committee Chairmen with the approval of the Board. He shall, together with the Secretary, sign all contracts and legal documents for and in the name of the Society but only when so authorized by the Board, and he shall co-sign all checks with the Treasurer.

c. The Vice President shall possess all the powers and shall perform all the duties of the President in the event of the absence of the President or of his

continued By-Laws

disability, refusal, or failure to act, and shall perform the other duties that are properly assigned to him by the Board.

The Vice President shall succeed to the office of President upon the expiration of the term of office of the President, unless selected by the Board to fill a vacancy of the office of Vice President; in which case the President shall be elected by the members.

d. The Secretary shall take charge and be responsible for all of the clerical work pertaining to the business of the Society except that pertaining to subsidized publications. He shall:

(1) together with the President, and when so authorized by the Board, sign all contracts and legal documents for and in the name of the Society;

(2) keep a record of all meetings of the Society and of the Board;

(3) make and maintain a complete record of all Members;

(4) issue notices of all authorized Meetings of the Society to all Members, as provided in these By-laws;

(5) issue notices of all authorized meetings of the Board to all Officers and Directors, as provided in these Bylaws;

(6) cause to be exhibited any and all data, records, correspondence, documents, membership roll and any other information in his care or possession, whenever so required by the President or the Board.

e. The Treasurer shall make and forward all invoices, receive all moneys (except for subsidized

publications), and deposit the same in the name of the Society in a Bank or Banks approved by the Board.

He shall:

(1) keep regular and systematic books of accounts;

(2) exhibit these books and any and all papers and vouchers when so required by the President or the Board;

(3) submit a written statement of receipts and disbursements to the Board at each regular meeting;

(4) pay such bills as are presented to him by the authority of the Board only;

(5) co-sign all checks for the Society with the President;

(6) submit an audit of the books, prepared by a firm authorized by the Board and paid for by the Society, at the completion of his term of office;

(7) submit a Fidelity Bond in favor of the Society, the cost of which shall be paid by the Society.

Section 4.

Vacancies.

Should a vacancy occur in any office of the Society, other than because of the regular expiration of a term of office, it shall be the duty of the Board, by roll call vote at a duly called meeting of the Board, or by letter ballot, to fill the vacancy for the unexpired term of office.

Section 5.

Administrative Year.

a. The administrative year of the Society shall be the calendar year. Officers and Directors shall serve

WALL MOUNTED WOOD SHELVING

— ANY SIZE —

* WALNUT -----

* OAK-----

OMNI STANDARDS

10 & 12" BRACKETS
SLOTTED STANDARDS
IN FINISHED METALS

CALL OR WRITE FOR
BROCHURE OR SAMPLES

Creative Furniture

642 2nd Ave. No., Mpls. 55403

Phone 335-2297

Hours Mon 9:00-9:00, Tues-Fri 9:00-5:30, Sat 9:00-4:30

LANDSCAPE SYSTEMS INC

OFFERS

QUALITY WOOD PRODUCTS

BENCHES

TABLES

PLAY STRUCTURES

SIGNAGE

CUSTOM DESIGNS

533-3528
5049 BROOKLYN BLVD
MPLS MINN
55429

continued By-Laws

terms beginning January 1 of the year following the date of their election to office.

Section 6.

Delegate to Institute Convention.

a. The Society shall have delegate representation at the Annual Convention of the American Institute of Architects in accordance with Institute Bylaws relating to State Organizations. Such delegate shall be the President. In the absence of the President, the order of succession shall be the Vice President, the Secretary, the Treasurer, and other member elected by the Board.

b. The expense of such delegate shall be defrayed in an amount to be determined by the Board.

Section 7.

Executive Director.

a. The Board shall be empowered to employ and fix the salary of an Executive Director who shall perform such duties as may be delegated to him by the Board.

ARTICLE IX — MEETINGS OF THE BOARD

Section 1.

Meetings of the Board of Directors.

a. Regular meetings of the Board of Directors shall be held four times a year at a time and place fixed by the Board. One of the regular meetings shall be held shortly before or after the first of the year at which time committees shall be appointed, organization effected, and general plans and policies determined for the succeeding year, one of the regular meetings shall be held shortly after the Annual Convention of the Institute, and one shall be held shortly prior to the Annual Meeting of the Society.

b. Special meetings of the Board shall be held on the call of the President, or if voted by the Board, or on written request of a majority of the Board.

c. Notice of each meeting of the Board shall be sent in writing by the Secretary to each member of the Board not less than ten (10) days before the date fixed for the meeting. Minutes of these meetings shall be recorded by the Secretary and approved by the Board in its succeeding meeting.

ARTICLE X — COMMITTEES

Section 1.

Nominating Committee.

a. The Nominating Committee, composed of the last five past presidents of the Society who are in good standing in the Society, shall nominate a com-

plete slate of Officers at the Annual Meeting of the Society. The Chairman of the Nominating Committee, who shall be the most recent of the past presidents, shall coordinate the work of the Committee and make the report of the nominations to the Board at the last regular meeting of the Board preceding the Annual Meeting. The Chairman of the Committee shall then report the nominations to the Annual Convention.

b. In addition to the nominees selected by the Committee there may be nominations from the floor at the Annual Meeting.

Section 2.

Committees.

a. Society Committees may be established to perform services for the Society and each such committee may create one or more subcommittees.

b. The Society Committees shall consist of *Standing Committees*, established by these Bylaws, and *Special Committees*, established by the Board of Directors or meetings of the Society.

Section 3.

The Standing Committees.

a. The Society shall establish two types of Standing Committees both of which shall cooperate with the appropriate National Commission of the Institute.

b. Each Standing Committee shall consist of the Chairmen of the Chapter committees of similar designation plus such Corporate, Professional Associate and Associate members as the Board may determine. An appointed member who becomes a Chapter committee chairman shall retain his appointment to the normal expiration of the appointed term.

c. Appointments of Corporate members to Standing Committees shall be for three year terms, so arranged that approximately one-third of the appointments shall be made each year.

d. Appointments of Professional Associate and Associate members to Standing Committees shall be for one year terms.

e. The first type of Standing Committee is one which serves the special needs of the Society and cooperates with similar committees of the Chapters or Sections of Chapters of the Institute located within the State of Minnesota. These Standing Committees shall include:

(1) Committee on Governmental Relations.

It shall be the duty of this Committee to promote

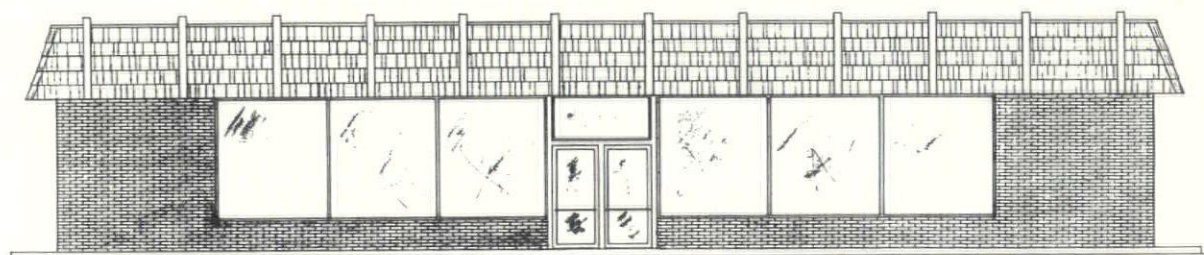

STORE AND APARTMENT "TOPS"
A NEW LOOK FOR
A CHANGING WORLD

NULOOK CORPORATION

8918 WENTWORTH AVE. SO.
BLOOMINGTON, MINN. 55420 (612) 881-4515

continued By-Laws

the usefulness of the profession and the Society to the various governmental bureaus and agencies having charge of the planning and designing of public buildings and monuments and their environment; to promote the employment of architects in private practice to plan and design such public works; to maintain liaison with the legislature of the state to forward statewide and local legislation that will promote the welfare of the architectural profession and the construction industry and the public health and welfare. It shall cooperate with the national Commission on Public Affairs of the Institute.

(2) *Committee on Relations with the Building Industry.*

It shall be the duty of the Committee to foster a cooperative relationship between architects and contractors, producers of building materials and equipment and other elements of the building industry. It shall cooperate with the national Commission on Professional Practice of the Institute.

f. The second type of Standing Committee is one which is equivalent to those chapter and national committees with similar titles and duties. These Standing Committees may include:

(1) *Committee on State and Chapter Organizations.*

This committee shall work with the national Committee on State and Chapter Organizations in forwarding the program of that committee.

(2) *Committee on Academic Training.*

This committee shall work with the national Committee on Academic Training to promote the program of that committee.

(3) *Committee on Office Procedures.*

This committee shall work through the national committee regional representative of the same name with the national Committee on Office Procedures in forwarding the program of that committee.

(4) *Committee on Research.*

This committee shall work with the national Committee on Research to promote the program of that committee.

(5) *Committee on Urban Design.*

This committee shall work to promote the program of the national Committee on Urban Design.

(6) *Committee on Residential Architecture.*

This committee shall work with the national Committee on Residential Architecture to promote the program of that committee.

(7) *Committee on the Collaborating Arts.*

This committee shall work with the national Committee on the Collaborating Arts to promote the program of that committee.

(8) *Committee on Preservation of Historic Buildings.*

This committee shall work with the national Committee on Preservation of Historic Buildings to promote the program of that committee.

(9) *Committee on Schools and Educational Facilities.*

This committee shall work with the national Committee on Schools and Educational Facilities to promote the program of that committee.

(10) *Committee on Hospital Architecture.*

This committee shall work with the national

Committee on Hospital Architecture to promote the program of that committee.

(11) *Committee on Aesthetics.*

This committee shall work with the national Committee on Aesthetics to promote the program of that committee.

(12) *Committee on Public Relations.*

This committee shall work with the national Committee on Public Relations to promote the program of that committee.

Other Committees.

The Society may establish other standing committees which are not specifically mentioned in these Bylaws, upon adoption of a motion to that effect.

ARTICLE XI — COMMISSIONS

Section 1.

The Society may establish commissions to act as supervisory and liaison agents for the Board on the committees of the Society.

Section 2.

Each commission shall consist of not less than one and not more than three members, appointed by the President of the Society, one of whom shall be a member of the Board, provided that such member of the Board need not serve as chairman of the commission unless so appointed by the President of the Society.

Section 3.

The term of office of the members of a commission shall be not more than one year and that term shall coincide with the term of the President of the Society.

alpana

consultants to architects

custom engineered aluminum

- windows
- curtain walls
- entrances

specializing in:

- custom architectural services and
- Thermo-barrier design

alpana aluminum products, inc.



14105 STATE HIGHWAY 55,
MINNEAPOLIS, MINNESOTA 55441
TELEPHONE (612) 544-1551

NORTHWEST ARCHITECT

continued By-Laws

Section 4.

The number and type of commissions shall be similar in title and functions to those of the national commissions of the Institute which presently include the Commission on the Professional Society, the Commission on Education, the Commission on Professional Practice, the Commission on Architectural Design and the Commission on Public Affairs.

Section 5.

a. The Commission on the Professional Society shall have jurisdiction over the Society Committee on State and Chapter Organizations, and any other committees whose functions relate to the administration of Society affairs or business.

b. The Commission on Education shall have jurisdiction over the Society Committee on Academic Training and any other committees whose functions relate to architectural education, pre-registration training and the registration or licensing of architects.

c. The Commission on Professional Practice shall have jurisdiction over the Society Committee on Office Procedures, the Committee on Research, the Committee on Relations with the Building Industry, and any other committees whose functions relate to the practice of architecture.

d. The Commission on Architectural Design shall have jurisdiction over the Society Committee on Urban Design, the Committee on Residential Architecture, the Committee on the Collaborating Arts, the Committee on Schools and Educational Facilities, the Committee on Hospital Architecture, the Committee on Aesthetics, and any other committees whose functions relate to architectural design.

e. The Commission on Public Affairs shall have jurisdiction over the Society Committee on Governmental Relations, the Committee on Public Relations, and any other committees whose functions relate to public affairs or governmental relations.

ARTICLE XII — FINANCES

Section 1.

Fiscal Year.

The fiscal year of the Society shall begin on the first day of January and end on the thirty-first day of December of the same calendar year.

Section 2.

Amount of Dues.

a. The amount of dues for any year, if changed from the preceding year, shall be determined by action of the Annual Meeting upon the recommendation of the Board.

b. A Member or Associate admitted to membership less than six (6) months prior to the close of the fiscal year shall pay dues for one-half year. There shall be no admission fee.

Section 3.

Dues Payable.

a. All dues shall be for the calendar year of this Society and shall be due and payable to this Society on the first day of the calendar year.

b. If the dues of any Corporate Member are in default on the last day of the year in which they

become payable, the Board of Directors shall request the American Institute of Architects to suspend his Membership. If the dues of this Corporate Member remain unpaid on the last day of the year following such default, the Board of Directors shall request the American Institute of Architects to terminate the Membership of that Corporate Member.

c. If the dues of any Professional Associate or Associate are in default on the last day of the year in which they become payable, the Board of Directors shall request the Chapter of the American Institute of Architects of which the Professional Associate or Associate is a Member to suspend his Membership. If the dues of this Professional Associate or Associate shall remain unpaid on the last day of the year following such default, the Board of Directors shall request the Chapter to terminate his Membership.

d. Each Corporate Member or Professional Associate or Associate of this Society shall pay such dues as may be fixed from time to time by a majority of the Membership present and voting at any annual or Special Meeting of the Society.

Section 4.

Method of Payment of Dues.

Dues shall be billed to the Chapter to which the Corporate Member, Professional Associate or Associate belongs and that Chapter shall bill the Corporate Member or Professional Associate or Associate for the Society dues simultaneously with and in addition to Chapter dues. The Chapter shall remit dues collected to the Treasurer of the Society together with a list showing the names of those whose Memberships are covered by the dues remitted.

Section 5.

Remission of Dues.

a. In exceptional instances and for what it deems adequate cause, at its own instance or upon request of a Chapter, the Board of Directors may remit the annual dues to be paid by any Corporate Member or Professional Associate or Associate, in whole or in part.

b. The Board will remit the annual dues of any Corporate Member or Professional Associate or Associate whose Chapter dues have not been remitted whenever that Corporate Member or Professional Associate or Associate is on extended active duty in the Armed Forces of the United States of America.

c. Remission of dues may be made retroactive.

Section 6.

Reinstatement.

Any Corporate Member or Professional Associate or Associate who has been suspended from Membership because of failure to pay dues may be automatically reinstated to his original classification upon reinstatement in the Chapter of which he is a Corporate Member or Professional Associate or Associate.

Section 7.

Annual Budget.

At its first meeting of each calendar year, the Board of Directors by vote of not less than two-thirds of those present, shall adopt an annual budget

continued By-Laws

showing in detail the anticipated income and expenditures of the Society.

Section 8.

Expenditures.

a. The Treasurer shall deposit all funds of the Society in a depository designated by the Board of Directors. Checks for the withdrawal of such funds shall be signed by the Treasurer and countersigned by the President, except that, if approved by the Board of Directors, a member of the Board, named by the Board, may be authorized to countersign checks for the President. The limits of the authority shall be defined by the Board.

b. No Member, Officer, or Representative of the Society shall have authority to contract any obligation for the Society or to expend any money of the Society unless the contract or commitment has been authorized by the Board of Directors or by specific resolution at a duly called Meeting of the Society; and unless the Board has made an appropriation of funds for the purpose.

c. No funds shall be spent to pay for any expense or obligation unless an appropriation for that purpose has been made by the Board nor shall any payment be made for any expense or obligation in excess of the unexpended and unencumbered balance of the specific appropriation. However, a petty cash fund not to exceed \$25.00 in amount may be maintained and expenditures may be made from that fund for normal minor expenses.

Section 9.

Annual Dues for State Organization.

The Society, as an organization member of the American Institute of Architects, shall pay to the Institute the amount of annual dues required by it to maintain its membership.

ARTICLE XIII—GENERAL PROVISIONS

Section 1.

Reclassification.

Any Corporate Member or Professional Associate or Associate of the Society whose membership classification has been changed in the Chapter of which he is a Member, shall automatically be reclassified upon notice from the Chapter Secretary that such reclassification has been accomplished.

Section 2.

Endorsements.

Neither the Society nor any of its subsidiary organizations shall make endorsements or recommendations directly or indirectly of a political party or of a nominee for public office or of a commercial material or object.

Section 3.

Co-operation with the American Institute of Architects.

The Society shall represent and act for the American Institute of Architects and the Chapters within the State, under a charter issued to it by the Board of the AIA, on State matters only. The Society shall support the Institute and its activities, and shall not directly or indirectly nullify or contravene any Bylaw, rule or policy of the Institute. Voting on any question concerning the affairs of the Institute or its Chapters

shall be limited to Corporate Members of the Society in good standing.

Titles Which May Be Used.

As a State Organization of the American Institute of Architects, the Society may use the following title for official business: "Minnesota Society of Architects, a State Organization of the American Institute of Architects."

A Corporate Member of one of the Minnesota Chapters of the AIA may, in addition to his AIA designation, use the title "Member of the Minnesota Society of Architects."

A Professional Associate of one of the Minnesota Chapters of the AIA may use the title "Professional Associate of the Minnesota Society of Architects."

An Associate of one of the Minnesota Chapters of the AIA may use the title "Associate of the Minnesota Society of Architects."

A Member Emeritus of one of the Minnesota Chapters of the AIA may, in addition to his AIA designation, use the title "Member Emeritus of the Minnesota Society of Architects."

Section 5.

Relations With Other Organizations.

The Society shall have no financial interest in the property, assets or liabilities of any other organization in which it may hold membership, or with which it may be affiliated, unless specifically agreed to in writing by both parties, approved by a meeting of the Society and approved by the Institute.

ARTICLE XIV—AMENDMENTS

Section 1.

Amendment Procedure.

a. Bylaws may be added to the existing bylaws of the Society and amendments to existing bylaws may be made in the following manner:

b. The Board, at any meeting of the Board, shall have the power to propose a new bylaw or an amendment to an existing bylaw by a two-thirds vote of the directors who are present and entitled to vote on the proposed amendment.

c. After a new bylaw or amendment to an existing bylaw has been proposed by the Board of Directors, such new bylaw or amendment may be adopted at any meeting of the Society by a majority vote of the voting members present at such meeting.

d. Notice of such proposed new bylaw or amendment to existing bylaw stating the purpose of each proposed new bylaw or amendment and the reason therefor, and a copy of the proposed new bylaw or amendment shall be sent to every voting member not less than ten days prior to the date of the meeting at which the proposed new bylaw or amendment is to be voted on.

e. Every such Bylaw amendment shall be approved by the Board of Directors of the American Institute of Architects before becoming effective.

ARTICLE XV—DISSOLUTION

Section 1.

Assets.

a. In the event the Society is legally dissolved there shall be no distribution of assets to the benefit of any member; the Board of Directors and Officers shall distribute any assets to an educational or charitable foundation.

MIDEL CO.

AGENTS
&
DISTRIBUTORS
OF

MITTEN'S LETTERS

LONG LAKE,
MINNESOTA

ZIP PHONE
55356 612 473 4090

ARCHITECTS ENGINEERS

PROFESSIONAL LIABILITY
INSURANCE

IS THE PROTECTION NEEDED
AGAINST COSTLY LAW SUITS



Gombold-McQuaid Agency

2389 N. MARGARET STREET
(612) 777-1355 NORTH ST. PAUL, MINN. 55109

OCTO

OCTO
610 MERCHANDISE BLDG.
528 HENNEPIN AVENUE
MINNEAPOLIS, MINN. 55403

612/338-8078

V
I
N
Y
L
W
A
L
L
C
O
V
E
R
I
N
G
S



BEAVERTAIL RAIL

A beautiful rail fence of white cedar which will age to a handsome silver patina. Heavy rails are beaver tailed on ends. Fit snugly into pre-drilled posts.

DISTINCTIVE FENCING:



EARLY AMERICAN

WHITE CEDAR STOCKADE "The most privacy a fence can offer." Natural wood ages to a handsome silver grey.

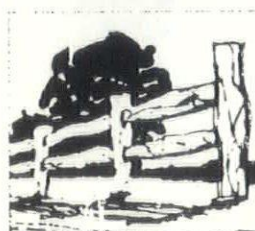

OLD ENGLISH RUSTIC

A HAND HEWN FENCE Split rails, sound straight grained hardwood with ends tapered, hand peeled, pre-drilled. Locust posts with maple or oak rails.

Available in 2 and 3 rail.

HILL & CO. INC.

15620 WAYZATA BLVD., WAYZATA, MINN. 55391
PHONE 473-7361

TWO-YEAR CUMULATIVE INDEX 1971

January Directory Issue

1971 New Interest Involvement and Effectiveness	2
Legislation as Vital Part of Our Immediate Future	3
MSA By-laws	4
Directory of Offices and Architects	11
Directory of North and South Dakota Chapters, AIA	24
Cumulative Index 1970	28

January-February

MSA Convention Speeches	52
1971 Society and Chapter Officers	56
Architecture and Civil Defense	58
Interior Design Directions	64
The CUE Committee on Urban Environment	67

March-April

Concrete in the Age of Aquarius	89
Architectural and Structural Concrete	97
727 Front Avenue	103
MSA Convention Speech	112
Need and Design of Fallout Shelter	114

May-June

10	145
The Smith Selection System	166
About Our Cover	168
Emergence	175

July-August

Physical Planning and Design at the University of Minnesota	191
Let's Empty the New Walker	200
Minnesota's "Best" Architectural Barrier Law	206
The AIA in Convention	213

September-October

Des Moines Charette	235
Community Design Center	246
Convention Preview	252
Lightweight Bedding Improves Sewer Construction in Marginal Soils	262

November-December

Were You There, Ada Louise?	296
Tribute to Architectural Excellence	298
Lonnie O. Adkins — The Community Was His Drawing Board	316
Design Seminar	325

Abrahamson, Bruce — J-F 56
Adkins, Lonnie O. — N-D 316
Agar, Yrning, Whiteman and Moser — J-A 197
AIA Detroit Convention — M-A 122, J-A 213-20
AIA Honor Awards — M-J 172
AIA-PC Joint Meeting — M-J 180
Anderson, John — J-F 56
Andrews, John — J-A 196
Architectural Alliance — J-A 197
Architectural Barrier Law — J-A 206
Area Notes — J-F 44, M-A 86, M-J 134, S-O 234, N-D 295
Auerback, Arnold M. — N-D 296
Baird, Douglas — M-J 145
Bakke, Harold — J-A 209
Baldwin, Herb — M-A 108, J-A 194, 197
Barnes, Edward L. — J-A 200
Bentz, Fred — M-J 168, J-A 222
Berget, Bill — J-F 57
Bergstedt/Wahlberg/Bergquist — M-J 145
Boelter, Jerome — J-A 222
Breakthrough, Operation — M-A 123
Brower, David — N-D 324
Cerny Associates — J-A 194, 197, J-A 224
Charette — S-O 229, 235
Close Associates — M-A 98
Close, Elizabeth — J-F 60, M-A 120
Close Winston — J-A 197
Community Action for Environmental Quality — J-F 63
Community Design Center — S-O 246
Community Planning and Design Associates — J-A 195

Constructor's Lament — J-F 76
CSI News — M-A 125, M-J 170
CSI Specifications Competition — S-O 271
Cottle-Herman — M-J 145, N-D 306
Craig, Earl Jr. — M-A 112
Design Seminar, Northeast Minnesota — N-D 324
Des Moines — S-O 235
Dimond, Grover — M-J 145
duBose, Charles — M-A 121
Earth Week — M-J 177
Ecology — M-J 168, J-A 220
Ellerbe — J-A 196, 224
Emergence — M-J 175
Faricy, Richard — J-F 56
Flanagan, Barbara — J-F 67
Foss Engelstad Foss — J-A 224
Freerks Sperl Flynn — M-A 108, M-J 145
Future of the Earth — J-F 69
Future Shock — M-A 121
Gausman and Moore — M-A 108
Gaylord and Gaylord — M-A 120
Gerlach, Dr. Luther — J-F 54
Graffunder-Berreau — J-A 197
Green, Gene — J-F 57
Griswold and Rauma — M-J 145, J-A 193, 195
Haarstick, Lundgren and Assoc. — J-A 194
Haglund, Art — J-F 56
Hammel, Green and Abrahamson — J-F 60, M-J 145, J-A 194, 224, N-D 302, 308, 312

Hanson, Robert — J-A 209
Hassenstab, Don — Dir 3, M-A 89, M 134
Hodne/Stageberg Partners — J-A 19 N-D 304, 310
Hoeschler, Linda — N-D 316
Hoffmeyer, T.A. — M-A 97
Horner, Frank — M-A 108
Horty, Elving and Associates — M-A 9
House Form and Culture — M-A 120
HRA, St. Paul — M-A 102
HUD — M-A 123
Hufnagel, Marjorie — S-O 235
Huxtable, Ada Louise — J-A 208, N-D 296
Interdesign — J-A 221
Jacob, Bernard — J-F 56, J-A 200
Johnson, O.R. — J-F 56
Johnson, Roger — J-F 57
Kahn, Albert — M-A 122
Kahn, Louis — M-A 122
Keller, Ray — J-F 62, J-A 223
Laird, Sec. Melvin — M-A 114
LaRose, Franklin — J-A 222
Leach, Stowell D. — N-D 333
Lofstrom, Ed — J-A 208
Mahal, Ken — J-F 56
Mather, Kirtley — J-F 69
Matson & Wegleitner — J-A 224
McCombs, William — S-O 262
McGuire, George — M-J 145
Medical Facilities Associates — J-A 197
Melander, Fugelso — J-A 197
Meyer, Gen. John — M-A 114
Milbraith, William — M-A 114

Miller, Roger — J-F 78
 Miller, Susan — M-A 121
 Mims, Medcaw — J-A 222
 Moholy-Nagy, Sibyl — J-F 57
 MSA Convention — S-O 252, N-D 319
 Nebraska — M-J 166
 Nelson, Sen. Gaylord — J-F 52
 O'Shaughnessy Hall, St. Catherine's — J-F 66
 Parker Klein Associates — J-A 193-4
 Peabody, Arthur — J-F 58
 Peacock, Hugh — J-A 191
 Products and Services — J-F 78, M-A 128
 Quickborner Team — J-F 64
 Rapoport, Amos — M-A 120
 Rapson, Ralph — M-J 145, J-A 193-197
 Rauma, John — M-J 168, J-A 196
 Reynolds Award — M-J 173
 Rietow, Robert — J-A 222
 Romano, Amardo — M-A 120
 Rubenstein, H. M. — J-F 62
 Setter Leach and Lindstrom — J-A 194-6, 224, N-D 333
 Shank, Fred — J-A 222
 Sheridan, Dan — S-O 234
 Site and Environmental Planning — J-F 62
 Skrowaczewski, Stanislaw — Dir 41
 Smith, Linus Burr — M-J 166
 Soil and Foundation Course, University of Minnesota — J-F 76
 Soleri, Paolo — N-D 324
 Sovik, Ed — M-J 166, N-D 298
 Sovik Mathre Madson — J-A 194
 Spitznagle Partners — S-O 281
 Stageberg, James — J-F 57
 Steffs, Arnold — J-A 223
 Structural Engineering Handbook — M-A 120
 Stoleson, Juan — J-A 206
 The Architects Collaborative — J-A 194
 Thorsen and Thorshov — M-J 145
 Thompson, Milo — J-A 222
 Toffler, Alvin — M-A 121
 Toltz King Duvall Anderson — J-A 224
 Trees for Architecture and Landscape — J-F 63
 University of Minnesota — M-J 175, J-A 191
 Voigt and Fourre — N-D 300
 Walker Art Center — J-A 200
 Walker, Carl — J-A 194
 Walz, Dr. Tom — S-O 247
 Weeks, Steve — M-J 175, S-O 235
 Wenzler, William — M-J 168
 White, George M. — M-J 174
 Whiteman, Richard — Dir-2 J-F 56, N-D 334
 Witteborg, Lothar — M-A 121
 Wold, Clark — J-A 223
 Wood, Charles — J-F 63, J-A 197
 Zion, Robert — J-F 63

in 1993...

**will your client like his roof
or raise yours?...
not if you specify...**

ColorKlad

"The metal with integrity"

Specify COLORKLAD for fascia, standing and batten seam roofs, mansard roofs and other sheet metal finishes. We warrant COLORKLAD for twenty years against chalk, fade and color change. Upon request, we'll give you or your client this warranty in writing!

COLORKLAD is a sensational new roll-coated 24 ga. ARMCO galvanized sheet, armor plated with PPG's Duranar 200 fluorocarbon with KYNAR, bonded forever to the metal, and protected with a plastic strippable film. Easily shop formed.

Costwise, COLORKLAD is slightly less than shop or field painted galvanized (which usually fades or peels in five years or less). COLORKLAD is less than one half the cost of copper.

Happily, with COLORKLAD — which comes in six standard colors — the builder need not buy mill quantities. He can order exactly what he needs for the project... readily available for immediate shipment.



Vincent

BRASS & ALUMINUM CO.
BUILDING PRODUCTS DIVISION
724 - 24th Avenue S.E.
Minneapolis, Minn. 55414
A/C 612 378-1131



20 Year Warranty on this roof!

ColorKlad — NOW DISTRIBUTED IN ALL FIFTY STATES AND CANADA

Mail coupon to: Vincent Brass & Aluminum Co.
Building Products Division
724 - 24th Ave. S.E., Minneapolis, Mn. 55414

Please check:

- ☐ I am interested in receiving complete COLORKLAD information and specifications, plus a sample.
☐ Have your local architectural representative contact me.

Name _____

Company _____

Address (Street) _____

City _____

State _____

Zip _____

SEE US — BOOTH 340-341 — NAT'L. CSI CONVENTION — JUNE 2

January-February

1971 Merit Awards	9
Cleveland Terrace	24
Official Faces	27
Sidewalks in the Sky	28
The Gideon Pond House	32

March Directory Issue

Organizational Chart	7
Who's Doing What This Year	9
Directory of MSA Members	17
Directory of Organizations Employing MSA Members	27

March-April

Downtown Must Out-shopping Center the Shopping Centers	47
Three St. Paul Architects Honored	48
Progressive Architecture Design Awards	57
The Bennett Houses by Sullivan and Purcell & Elmslie	64
Edwin H. Lundie	74

May-June

Northwoods Vernacular Architecture: Finnish Log Building in Minnesota	92
The Most Powerful Thing on the Stage is the Actor, Conversation with John Jensen	100
A Selection of Vacation Houses	108
A Meal with a View	110
The Life of a Community Flows About Us	119

July-August

"We Shape Our Buildings"	147
Presitige, Status and Money	148
The Architect — To Be or Not to Be	150
Spring Quarter Abroad	151
Evolve — Theme of School of Architecture	157
What Does It Mean: AIA?	158
Cedar-Riverside: The Architect as Teacher	162
Cedar-Riverside Multi-discipline Design Team	165
Reading About Architecture and City Planning	167

September-October

The Emerging New Metropolis	186
Citizen Participation — The New Theology or the New Mythology?	191
Toward New Patterns of Growth in the Inner City	195
Suburban Growth and Planning	197
Toward a Suburban Consciousness	201
The New in "New Town"	201
Visionary Architecture: Work in Progress	208
Two Area Firms Win Housing Awards	216
Growth Through Awareness — Path to the Future	223
Minnesota Society of Architects Convention Program	224

November-December

School Building Construction, Operation and Maintenance in Minnesota	259
--	-----

ARRIGONI BROTHERS COMPANY

TERRAZZO • CERAMIC TILE • MARBLE

Epoxy and Cement Exposed Aggregate
Panels cast in place or precast**PREEMA SPECIAL WALL FINISHES**

WALKS

DRIVES

PATIOS

CEMENT FLOORS

Founded in 1927



817 Vandalia St. 645-9321 St. Paul

MINNESOTA GARAGE DOOR Sales & Service Co.

A Division of
Wilson Enterprises, Inc.

MINNESOTA KITCHENS Sales & Service Co.

- Kitchen Cabinets
- Counter Tops
- Marble Tops
- Bathroom Vanities & Cabinets
- Fans • Hoods

Residential • Commercial • Industrial

Overhead Garage Doors — Wood, Fiberglass,
Steel, etc. • Electrical Garage Door Openers1245 Pierce Butler, St. Paul, Minn. 55104
Tel. 612-645-9374

THE FINAL TOUCH! Custom Made

RADIATOR ENCLOSURE CABINETS

- All metal
- Any color
- Directs heat where needed
- Protection from dangerous burns
- Keeps dust down

**699-1791**

DESIGNED & MANUFACTURED BY

THE CARLROY COMPANYDivision of VIKING ALUMINUM, INC.
SHOWROOM AT
464 SO. HAMLINE AVE.ST. PAUL, MINN. OPEN DAILY
8-4:30, SAT. 9-12

The Realities of School Construction Costs	260	School Design Over the Years	269
The Architect and New Methods of Construction	262	New Guide for the Design and Construction of Schools in Minnesota	270
Architects as Educators	264	Bringing a New School into Fruition	271
Changes in School Design	266	Design for Learning	272
School Buildings for People	268	A Curriculum of Reality	275

Abrahamson, Bruce — J-F 27, M-A 48
Adkins Jackels — M-J 131
American Architecture and Urbanism (Scully) — J-F 35
AIA National Growth Policy — M-J 140, J-A 158
AIA, What Does It Mean? — J-A 158
Area Notes — J-F 6
Armstrong High School — J-F 20
Architects as Educators — N-D 264
Architects in the News — M-A 46
Architect — To Be or Not to Be — J-A 150
Auld, David — S-O 227
Bakke & Kopp — M-J 139
Bennett, Carl K. House Project — M-A 64
Bentz, Fredrick/Milo Thompson & Assoc. — M-J 129
Bissel Belair & Green — J-F 20, S-O 209, N-D 275
Blake, Peter — S-O 227
Boarman, Jack — J-A 148
Borchert, John R. — S-O 186
Bringing a New School Into Fruition — N-D 271
Brooklyn Center Fire Station — J-F 12
Brown, James I. — J-F 24
Casmey, Howard B. — N-D 259
Cather, Willa, House — M-A 85
Cedar Riverside Assoc. — S-O 201
Cedar Riverside, The Architect as Teacher — J-A 162
Cedar Riverside, Planning Team — J-A 163, 165
Cerny Assoc. — J-F 12
Cerny, Robert — J-A 148
Changes in School Design — N-D 266
Christensen, Donald J. — N-D 275
Christiansen, Fredrick — N-D 268
Citizen Participation, the New Theology or New Mythology — S-O 191
Cleveland Terrace — J-F 20
Close Assoc. — J-F 24
Close Roy M. — J-A 148
Community Planning & Design Assoc. — M-J 109
Concordia College Student Union — M-J 129
CSI Convention — M-A 76
Curriculum of Reality — N-D 275
Dayton, Kenneth N. — M-A 47
Design for Learning — N-D 272
Dickey, Arthur Assoc. — M-J 109
"Downtown Must Out-Shopping-Center the Shopping Centers — M-A 47
Dunwiddie, Foster — J-F 32
Ebenezer Tower — S-O 216
Ellerbe Architects-Engineers — N-D 260

Ellerbe, Thomas F. — J-A 148
Emerging New Metropolis — S-O 186
Engelstad, Robert D. — J-F 40
"Ethel, My Darling! Where Are You?" — M-A 56
Evolve, Theme of Minnesota's School of Architecture — J-A 157
Fitch, James Marston — M-A 83
Gilbert, Cass — M-A 74
Gingold, Pink — M-J 140

Graffunder Berreau & Assoc. — N-D 300
"Grand Tour" — M-A 83
Grazzini, Eugene — J-F 39
Growth Through Awareness, Path to the Future — S-O 223
Giuntoli, Philip — J-A 148
Haarstick, Donald S. — M-J 136
Haarstick, Lundgren & Assoc. — M-J 131

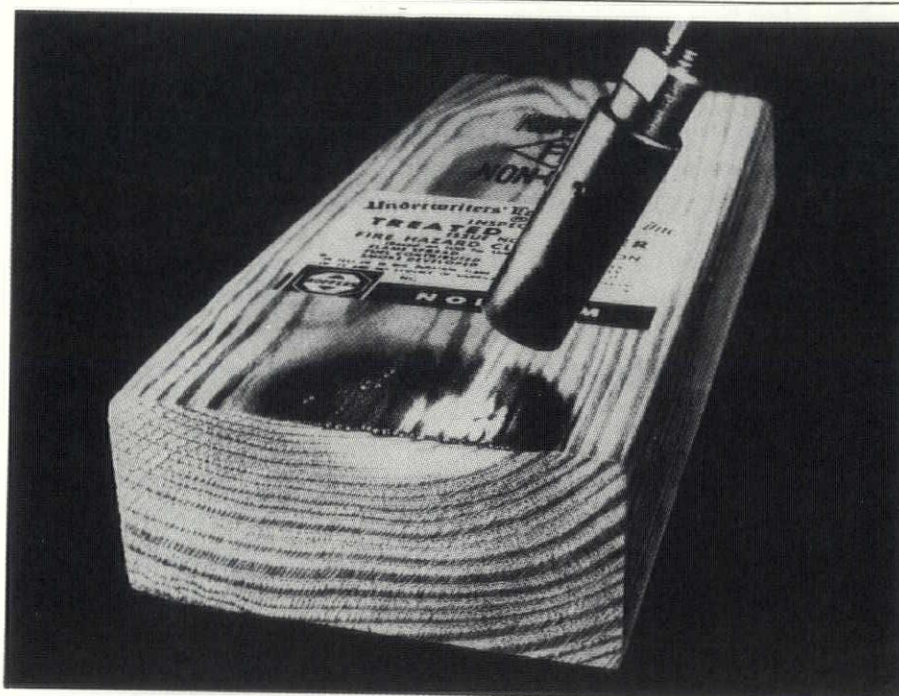

"NON-COM"® Fire Protected Lumber and Plywood

Non-combustible wood to control and contain fire. Rated by Underwriters Laboratories, Inc.

"WOLMAN"® SALTS FCAP By Pressure Process

Sure protection against rot, decay, and termites. Clean, paintable and workable with regular tools.

"WOLMAN"® SALTS CCA-C Ageless, best for ground contact

Licensee of KOPPERS COMPANY, INC.
Operating Three Pressure Treating Cylinders

G. M. STEWART WHOLESALE LUMBER & TREATING CO.

THE UPPER MIDWEST'S LARGEST YARD

Phones: 378-1520 — 331-5543

421 JOHNSON STREET N. E.

MINNEAPOLIS, MINN. 55413



**R AND R
INDUSTRIES, INC.**

ELEVATORS, MODERNIZATIONS
OIL, HYDRAULIC PASSENGER &
FREIGHT ELEVATORS

24 HOUR SERVICE — ENGINEERING
FREE ESTIMATES

(612) 331-1621

796 29th AVE. S.E., MINNEAPOLIS, MINNESOTA 55414 •

SES

SOIL ENGINEERING SERVICES, INC.

6800 S. County Road 18
Mail P.O. Box 35108 • Minneapolis
Zip 55435 • Phone (612) 941-5600



- BORINGS
- TESTS
- INSPECTION
- ANALYSIS
- REPORTS
- RECOMMENDATIONS

BRICK / CEMENT / TILE / GYPSUM PRODUCTS

**WE HAVE THE FINEST FACE BRICK, PATIO
BRICK, FLOOR BRICK, AND PAVERS IN THE
MIDWEST**

**FACE BRICK — BUILDING SUPPLIES
AND SPECIALITIES —
STRUCTURAL GLAZED AND UNGLAZED
FACING TILE
CEMENT — LIME — COMMON BRICK
REFRACTORY MATERIALS
DRY WALL — THERMO POLYSTYRENE
RIGID INSULATION
INTERPACE FRANCISCAN TERRA-GRANDE
FLOOR AND WALL TILE**

**WUNDER-KLEIN
DONOHUE CO.**

1123 GLENWOOD AVE.
MPLS., MINN. 55405
TELEPHONE: 374-5050

**CORNING
DONOHUE INC.**

420 LAFAYETTE ROAD
ST. PAUL, MINN. 55101
TELEPHONE 224-5571

Hammel Green & Abrahamson —
14, S-O 213, N-D 265-6-7
Hammel, Richard F. — N-D 266
Hart, Clarence — S-O 227
Helfeld, Dorothy — J-A 167
Heller, Keith — J-A 162
Hellmuth, George F. — S-O 227
Hodne Residence — J-F 10
Hodne/Stageberg Partners — J-F 10
Hoeschler, Linda — M-A 82
Hoffmeyer, Albert — S-O 214
Hofstede, Albert — M-J 119
Housing Changes 1960-1970 Outlir
— M-A 85
Hoyt, John S. — N-D 271
Humanities Building, UMM — M-A 5
Interdesign — M-A 60
Jacobson, Donald A. — S-O 201
Jamestown Homes — S-O 216
Jenson, John — M-J 100
Jesus Christ, Superstar — M-A 82
Johnson, O. Rueben — J-F 27
Karni, Michael — M-J 92
Klick, Larry — S-O 249
Kornblut, Arthur T. — S-O 227
Lammers, James I. — J-A 150
Lefko, Todd J. — S-O 191
Levin, Robert — M-J 92, M-J 141
Letters — M-J 123
Life of a Community Flows Around
— M-J 119
Lucey, Gov. Patrick — M-A 85

Circular, Spiral,

CONVENTIONAL

Industrial, Commercial,

ORNAMENTAL

STAIRWAYS

*Fabricated To Architects
Owner's Specifications*

C. W. OLSON, INC.

1310 QUINCY STREET N.E.
MINNEAPOLIS, MINNESOTA 55412
Phone: (612) 335-1143

undgren, Louis R. — M-A 48, M-J 131
 undie, Edwin H. — M-A 74
 Marcoux, Suzanne — N-D 272
 Marketing Architectural & Engineering Services (Coxe) — M-A 84
 Martin Gallery — M-A 84
 Martinson, Tom — S-O 195
 Mastny Paulsen — M-J 139
 McKnight, Henry J. — J-A 163
 Meal With a View — M-J 110
 Milder, James H. — J-A 165
 Minnesota Society of Architects — J-A 158
 MSA School and College Architecture Subcommittee — N-D 288
 Minnesota Zoological Garden — M-A 60
 Minnetonka Municipal Building — J-F 18
 Moun Concrete Products Company — J-F 39
 Morgan, Robert C. — M-J 131
 Most Powerful Thing on the Stage Is the Actor — M-J 101
 Mulfinger, Dale — J-A 155
 Myers, John S. — J-A 151

New Guide for the Design and Construction of Schools in Minnesota — N-O 270

New Town in Town — S-O 201
 Northwoods Vernacular Architecture: Finnish Log Building in Minnesota — M-J 92

Papadakis, Konstantinos — N-D 305

Parker Klein Assoc. — M-J 109

Pederson, William — J-A 151

Peterson, Gene S. — M-J 131

Pond, Gideon, House — J-F 32

Prestige Status and Money — J-A 148

Producers Council — S-O 251

Progressive Design Awards for 1972- M-A 57

Purcell & Elmslie — M-A 64

Ralph Rapson Assoc. — J-F 16, M-A 58, M-J 108, S-O 210

Rauma John — M-A 57, J-A 157

Reading About Architects and City Planning — J-A 167

Realities of School Construction Costs — N-D 260

Robertson, Jaquelin T. — S-O 225

St. Paul Auditorium and Convention Center — M-A 86

St. Rita Church — J-F 14

Santa Cruz Performing Arts Center — J-F 16

School Building Construction, Operation & Maintenance — N-D 259

School Design Over the Years — N-D 269

Secrets of the Great Pyramids — N-D 303B

Segal, Gloria — J-A 162

Shears, Chris — J-A 155

Shefchik, Thomas — M-J 131

Sheridan, Daniel J. — N-D 270

Sidewalks in the Sky — J-F 28

Sigvertsen, Jenet — N-D 264

Skyways — J-F 28

Smiley, Saul — J-F 27

Spring Quarter Abroad — J-A 151

Stegner, Hendrickson McNutt & Sullivan — N-D 263

Suburban Growth and Planning Toward A Suburban Consciousness — S-O 197

Sullivan, Louis H. — M-A 64, M-J 127

Team 70 Architects — M-J 109

Thoma, Arthur G. — M-J 131

Thomas, John Ivey/Thomas A. Vecchi — S-O 208

Thorsen & Thorshov — J-F 18, S-O 216, N-D 258, 262

Toward New Patterns of Growth in the Inner City — S-O 195

Traynor Hermanson & Hahn — N-D 264, 299

Tryon, Rosamond — N-D 303B

University of Minnesota School of Architecture — J-A 157

Urbahn, Max O. — S-O 223

Vacation Homes — M-J 108

Vavoulis, George J. — S-O 225

Warn, Robert — M-A 64

Weaver, John — J-F 27

Wegleitner, Alphonse — N-D 262

Wehergren, W. A. — N-D 269

We Shape Our Buildings, Thereafter They Shape Us — J-A 147

Williams O'Brien Assoc. — S-O 216

Wold, Clark D. — M-A 48

Wood Carver Originates Designs in Style — N-D 305

Wright, Frank Lloyd — M-J 127

Zarkin, David — S-O 197

Zones of Traditional Urban Expansion — S-O 187

Zoo — M-A 60

- ATTRACTIVE
- BLENDS WITH NATURAL SURROUNDINGS
- GLARE FREE
- SELF CLEANING
- PROVEN
- FROST RESISTANT
- WATER PROOF
- BETTER LOAD DISTRIBUTION
- SIMPLIFIED DESIGN
- REDUCED CONSTRUCTION TIME
- LESS GRADING
- EXCEPTIONAL LONGEVITY
- YEARS OF MAINTENANCE-FREE SERVICE

ARCHITECTS • ENGINEERS • BUILDERS

Send for your Free Copy Today

Name

Address

City State

Zip Code



**A lot of engineers
 said you couldn't
 improve on B-tu-Mix
 Bituminous
 Surfacing**

**Our new "DEEP STRENGTH"
 Design proves
 They were wrong**

..... "The only thing more dangerous than change is no change" an old concept, but one adopted many years ago by the management of Bituminous Surface Treating Co. and B-tu-Mix products. While the industry was just thinking about it we were using the first automatic screed controls, the first "air-on-the-run" pneumatic rolling equipment, the first "in house" computerization to be used by a small contractor (Now refined to a Univac 9200). The first complete at plant laboratory testing facilities, and now the first to offer simplified "Deep Strength Designs" for roads, streets, and parking areas in manual/work-book form You see—there are some changes we can't make alone these deal with design specifications and the switch to "Deep Strength" This is where you come in and if you do we have another first A 5 year 100% maintenance free warranty on all "Deep Strength Designed" projects



BITUMINOUS SURFACE TREATING CO.
TH 98 E DICKMAN TRAIL, EAST INVER GROVE HEIGHTS, MINN. 55075

Index to Advertisers

Alpana Aluminum Products Co.	70
American Artstone Co.	29
Arrigoni Co.	76
Bituminous Surfacing Co.	79
Business Furniture, Inc.	8
Canton Redwood	60
Carnes Associates, Jerry	51

Child, Rollin B.	29
Conpro, Inc.	54
Coolbroth-Sitton Co.	61
Creative Furniture	68
Davis Sales Co.	28
DeVAC	62
Dor-O-Matic	55
Drake Marble Co.	15

Fabcon, Inc.	
Fogelberg, Carl	
Glenmar-Hutchinson Co.	
Gombold-McQuaid Agency	
Grazzini Bros. Co.	
Hall Co., W. L.	
Hebron Brick Co.	
Hill & Co.	
Insurance Marketing Center	
Lake-Street Industries	
Mahin-Walz Co.	
Midwest Architectural Products	
Minneapolis-St Paul Piping Council	
Minnesota Blue Print	
Minnesota Ceramic Tile Ind.	
Minnesota Garage Doors	
Minnesota Lathing & Plastering Bureau	
Minnesota State Conference of Bricklayers and Masons	
Minnesota Tile Supply Co.	
Minnesota Toro	
Molin Concrete Products	
Nasby, Chas. S.	
Neal Slate Co.	
Northwestern Bell Telephone Co.	
Nulook Corp.	
Octo	
Olson, Inc., C. W.	
Other Telephone Co., The	
Prestressed Concrete Co.	
R & O Elevator Co.	
R & R Industries	
Shiely Co., J. L.	
SMARCA	
Snow-Larson	
Soil Engineering Services	
Spancrete Midwest	
Stewart Lumber Co.	
Stremel Bros.	
Temp-Heat	
Tuohy Furniture Corp	
Twin City Testing & Engineering	
Twin City Tile & Marble Co.	
Twin City Hardwood Co.	
Viking Aluminum, Inc.	
Vincent Brass & Aluminum Co.	
Wells Prestressed Concrete Products	
Wunder-Klein Donohue Co.	

Twin City Tile & Marble Co.



MARQUETTE NATIONAL BANK
STONEHENGE INSTALLATION
FACIA—COLUMNS—INFORMATION DESK
BAKER & ASSOCIATES

STONEHENGE ARCHITECTURAL PANELS COMPLIMENTARY LINE TO COLORLITH

Johns-Manville has captured the rugged, ageless beauty of natural cleft stone in a lightweight, easy to install panel. Stonehenge architectural panels are man-made of asbestos and cement to provide uniform strength without extra thickness. They weigh less than natural stone and have superior screw holding ability to permit backfastening. Or you can use the concealed face-fastened mounting systems.



J-M Stonehenge architectural panels can be used for interior and exterior walls, partitions and even floors. They are available in sizes up to 4' x 8' with nominal 1/2" or 3/4" thicknesses.

Twin City Tile and Marble Company
Tile, Marble and Terrazzo Contractors
219 East Island Avenue, Minneapolis, Minnesota 55401
Telephone FEderal 2-8785

STILL AVAILABLE

(to Architects & Engineers)



Designed for architects and engineers to promote high standards of the industry. Contain detailed specifications.

To obtain copies of specific manuals, write for information card.



YOUR KNIGHT
IN SHINING ARMOR

SMARCA

Sheet Metal Industry Fund of Minnesota

2929 University Avenue S.E., Minneapolis, Minnesota 55414



The 1968 Declaration of Independence for architects.

In 1968, the courts declared that business, lawyers, schools, hospitals and clinics, and institutions could own their own phones. No more bondage to Bell.

That means that you can save your clients a lot of money. Because owning a phone system costs a lot less than renting one from Bell. Monthly payments are less. There are tax advantages. And, of course, the end result is a tangible asset instead of a bale-full of worthless phone rental bill receipts.

Your client will like that. Your client will also appreciate that you can specify a phone system that's just right for his needs. Instead of settling for what Mother Bell says you can have, now you can choose.

The OTC people have over a century of service with Bell. We know phones. We know communications. And now we're with The Other Telephone Company because here we have freedom to choose equipment that's right for the job... the best equipment made by ITT, Northern Telecom, Stromberg-Carlson, Voycall and many more famous names in communications. We start where Bell leaves off.

And take care of every system we install... No red tape... no waiting for maintenance. You just ask any of the more than one hundred and fifty owners of a TOTC system. They'll tell you.

One more thing: as an architect, you get your commission on the entire phone system when you specify TOTC. That's a lot of extra money... just for rendering your client a little extra service.

Make us prove it.

The Other Telephone Company

941-6622. We start where Bell leaves off.

