

MSA Bulletin

Michigan Society of Architects

American Institute of Architects

JAN/FEB 1990

MICHIGAN SOCIETY OF ARCHITECTS

1990 BOARD OF DIRECTORS

President	Richard Fry, AIA (313) 761-4022
Vice President	Michael Marshburn, AIA (616) 327-0077
Secretary	Robert Hill, AIA (616) 458-4320
Treasurer	Steve Whitney, AIA (313) 871-8500
Past President	Carl Roehling, AIA (313) 964-3000
Regional Director	Thomas Lucas, FAIA (313) 353-3535
MSA Directors:	Steve Vogel, AIA (313) 567-4300 F. Graham Dickens, AIA (313) 536-1999 Daniel Redstone, AIA (313) 476-6620 Rocco Romano, AIA (313) 338-4561 James Saule, AIA (313) 238-5200 Don Koster, AIA (616) 235-6000 Eugene Hopkins, AIA (313) 769-9444 Lincoln A. Poley, AIA (313) 665-0211 Fred Dawe, AIA (517) 394-3800 Paul Fitzsimmons, AIA (313) 941-7575 John Jensen, AIA (517) 773-9945 John Wetling, AIA (906) 228-7720 Ed Hammarskjold, AIA (616) 342-9809
Associate Director	Jan Myers, Associate (517) 484-4870
Student Director	Marcell Todd (313) 355-4336

DETROIT CHAPTER, AIA

President	Arthur F. Smith, AIA (313) 352-8310
Vice President	Leo G. Shea, FAIA (313) 644-5630
Secretary	Gary Skog, AIA (313) 262-1500
Treasurer	Jeffery Budday, AIA (313) 433-1030
MSA Dir./P Pres.	Stephen Vogel, AIA (313) 567-4300
Chapter Directors:	Michael Tomasik, AIA (313) 964-3000 Robert Ziegelman, FAIA (313) 644-0600 Pamela Dubois, AIA (313) 871-8500
MSA Directors:	Daniel Redstone, AIA (313) 476-6620 Rocco Romano, AIA (313) 338-4561 Stephen Whitney, AIA (313) 871-8500 F. Graham Dickens, AIA (313) 536-1999
Associate Director	Paula Haynes, Assoc (313) 871-8500

FLINT CHAPTER, AIA

President	James Sutton, AIA (313) 238-5200
Vice President	Willis Anderson, AIA (313) 238-5200
Secretary	Madonna Prusac, AIA (313) 767-5600
Treasurer	John Asselin, AIA (313) 230-9311
Chapters Directors:	Ronald Campbell, AIA (313) 767-5600 Rob Yurk, AIA (313) 232-2200 John Gazall, AIA (313) 239-4691
MSA Director	Jim Saule, AIA (313) 238-5200
Associate Director	Jackie Hoist, Assoc. (313) 767-5600

GRAND VALLEY CHAPTER, AIA

President	Denis G. Moncion, AIA (616) 235-6156
Vice President	Al Kochanowski, AIA (616) 361-4392
Secretary	Herbert P. Jensen, AIA (616) 235-6161
Treasurer	Tom Mathison, AIA (616) 235-6122
Chapter Directors:	Bob Wassenaar, AIA (616) 458-8963 Wayne Norlin, AIA (616) 458-0875 Diane Jensen, AIA (616) 361-2664 Dan Durkee, AIA (616) 456-9944
MSA Directors:	Bob Hill, AIA (616) 458-4320 Don Koster, AIA (616) 235-6118
Associate Director	Grace A.M. Smith, Assoc (616) 235-6083
Past President	Brian Craig, AIA (616) 361-2664
Admin. Assnt.	Jodi Blair, AIA (616) 956-7410

HURON VALLEY CHAPTER, AIA

President	Ronald S. Lincoln, AIA (313) 663-4189
Vice President	Marc M. Rueter, AIA (313) 769-0070
Secretary	Norman R. Tyler, AIA (313) 761-5549
Treasurer	Jan Culbertson, AIA (313) 663-1910
Chapter Directors:	Lorri D. Sipes, AIA (313) 769-9444 Henry Kowzlewski, AIA (313) 663-1700 Frederick Herrmann, AIA (313) 761-3030
MSA Directors:	Eugene Hopkins, AIA (313) 769-9444 Lincoln A. Poley, AIA (313) 665-0211

(Huron Valley Chapter Cont.)

Past President Richard W. Mitchell, AIA
(313) 662-6070
Associate Director Michael Nicklowitz, Assoc.
(313) 663-4189
Student Director Jim Gillett
(313) 973-7105

MID MICHIGAN CHAPTER, AIA

President Michael B. Mayotte, AIA
(517) 323-0577
Vice President James D. Morrow, AIA
(517) 373-9667
Secretary Roger Donaldson, AIA
(517) 332-4433
Treasurer Fred Dawe, AIA
(517) 394-3800
MSA Director Donald Freed, AIA
(517) 353-5140
Chapter Directors: Kevin Kane, AIA
(517) 393-1670
Timothy Mrozowski, AIA
(517) 353-0781
John Coakley, AIA
(517) 321-9525
Associate Director Jan Myers, Associate
(517) 484-4870

NORTHERN MICHIGAN CHAPTER, AIA

President Bob Stow, AIA
(616) 946-7116
Vice President Tom Piehl, AIA
(616) 941-7575
Secretary David Spala, AIA
(616) 947-7116
Treasurer James Zachow, AIA
(616) 946-7116
MSA Director Paul Fitzsimmons, AIA
(616) 941-1718

SAGINAW VALLEY CHAPTER, AIA

President LeRoy E. Austin, AIA
(517) 799-1365
Vice President William H. Gilmore, AIA
(517) 835-2771
Secretary Derwin H. Bass, AIA
(517) 631-1253
Treasurer Dan LePan, AIA
(517) 752-7311
MSA Director John P. Jensen, AIA
(517) 773-9945
Past President John T. Meyer, AIA
(517) 752-3125
Associate Director Timothy Lichtenwald
(517) 752-8107

UPPER PENINSULA CHAPTER, AIA

President Fran Rutz, AIA
(800) 562-7629
Vice President Paul Heupel, AIA
(800) 872-9013
Secretary Mark Blomquist, AIA
(906) 774-7000
Treasurer Page Onge, AIA
(800) 562-7684
MSA Dir/P. Pres. John Weting, AIA
(906) 228-7720

WESTERN MICHIGAN CHAPTER, AIA

President Rick H. Wordell, AIA
(616) 388-7313
Vice President Brad Gornick, AIA
(616) 343-6133
Secretary Gregg Alan Jones, AIA
(616) 343-6133
Treasurer Chris Brooks, AIA
(616) 925-0335
Chapter Directors: Sarah Haselschwardt, AIA
(616) 381-4880
Gene Graham, AIA
(616) 385-0011
Richard Cole, AIA
(616) 375-1300
MSA Director Ed Hammarskjold, AIA
(616) 342-9809
Past President Arnold Bunkley, AIA
(616) 327-0077
Associate Director Doug Mann, AIA
(616) 388-7313

ELEVATOR SAFETY

The Michigan Elevator Safety Board met November 8, 1989 and requested we clarify R408.8639b of the Michigan Elevator Laws and Rules, which reads: "The entrance to the machine room shall be not more than 25 feet from a hoistway door." The interpretation of this rule is as follows: the machine room shall be 25 feet or less walking distance from a hoistway door. If you have questions or need additional information, contact Clarence C. Fox, Chief, Elevator Safety Division at (517) 322-1839.

HEALTH FACILITIES SEMINAR

The 23rd Annual Health Facilities Planning Seminar sponsored by the Mich. Dept. of Public Health, MSA & MAF will be held on Thursday and Friday, March 22-23, 1990 at Shanty Creek Resort in Bellaire, Michigan.

The sessions starting at 7:30 a.m. on Thursday and end at 3:00 p.m. on Friday include the following topics and speakers. "Designing for Infection Control" by Judene M. Bartley, MS; "Construction Impact/Precautions/Phasing on Existing PICU/NICU" by Sam Popkin, FAIA, and Richard Kolano, PE; Alternative Care - Two Presentations, the first on Psychiatric Units by Robert Marquardt and the second on Substance Abuse Units by Douglas Frantz; "Asbestos" by Stuart Yankee with the final session being a panel discussion of all the sessions.

Friday seminars include: "Wayfinding" by Jain Malkin; Mobile Units by Mark Braynock; and presentations by the State Fire Marshall's office, Sherman Ampey, Captain; and the Michigan Dept. of Public Health CON Update, medical waste regulations and program updates by Walter S. Wheeler, III.

Conference Committee members are Ronald Drake, PE; Rae Dumke, Hon. AIA; C. Wm. Parcels; Samuel Popkin, FAIA; Richard Prister, PE; Allen Schoolcraft, PE; Robert Tower, AIA; and Stephen Whitney, AIA.

The conference fee is \$125.00 for each person attending either full or part time and includes breakfast and lunch for both days. Checks should be made payable to the Michigan Architectural Foundation (no refunds after March 1, 1990). Mail to MAF, 553 East Jefferson, Detroit, MI 48226. For your brochure call (313) 965-4100.

All arrangements for lodging should be made directly to Shanty Creek Resort (800) 632-7118 or (616) 632-8621, use Code MSA0390. The Conference rate is \$50.00/single or \$55.00 double plus 6% sales tax which includes midweek free alpine and cross country skiing.

PLACEMAKERS RATE CARD

Placemakers directory

Rates

In its Fall, 1990 issue, *Place* magazine will be including a directory of Michigan architectural firms. *Placemakers* will serve to group the diversified specialties of architecture into a resource for the building trade as well as for clients in need of architectural services. In case you haven't heard of *Place*, it is a Michigan Society of Architects publication. Each issue of *Place* specializes in a specific aspect of architecture and is distributed to builders, legislators, mayors, chambers of commerce, school districts, facility managers, CEOs, and building owners--all those who are the significant part of Michigan's building scene.

Each listing according to building type requires a fee of \$50. There is no limit to the number of building types under which your firm can be listed. If your firm has more than one office, each office will be considered as a separate listing and fee. To be listed, your firm must currently be paying MSA supplemental dues. If you would like to be listed under more than one building type, you need to indicate each additional type on the coupon below.

Along with each building type selected, please include the name of a contact person in your firm who will be the firm's representative for that typology. The contact person must be an AIA member.

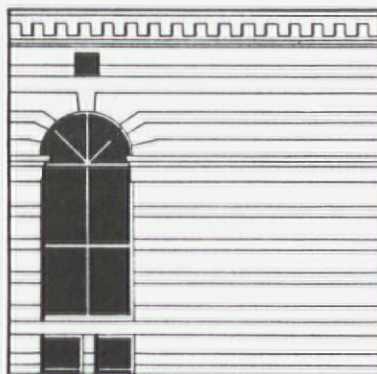

If you have any questions, or for more information, contact:

Cathy Brooks
Michigan Society of Architects
553 E. Jefferson
Detroit, MI 48226 (313) 965-4100

Place is the official publication of the Michigan Society of Architects

please print or type
FIRM NAME _____

ADDRESS _____ CITY _____

ZIP _____ COUNTY _____ PHONE _____

☐ Yes, I would like to be listed in *Placemakers* Directory in the Fall 1990 issue of *Place* magazine under the following sections:

- | | | |
|---|--|--|
| <input type="checkbox"/> Banks
Contact _____ AIA FAIA | <input type="checkbox"/> Hotels
Contact _____ AIA FAIA | <input type="checkbox"/> Office Buildings
Contact _____ AIA FAIA |
| <input type="checkbox"/> Building Condition Analysis
Contact _____ AIA FAIA | <input type="checkbox"/> Industrial Facilities
Contact _____ AIA FAIA | <input type="checkbox"/> Recreational Facilities
Contact _____ AIA FAIA |
| <input type="checkbox"/> College and University Buildings
Contact _____ AIA FAIA | <input type="checkbox"/> Interior Design
Contact _____ AIA FAIA | <input type="checkbox"/> Religious Structures
Contact _____ AIA FAIA |
| <input type="checkbox"/> Computer Facilities
Contact _____ AIA FAIA | <input type="checkbox"/> Landscape Design
Contact _____ AIA FAIA | <input type="checkbox"/> Research & Development Facilities
Contact _____ AIA FAIA |
| <input type="checkbox"/> Criminal Justice Facilities--Jails
Contact _____ AIA FAIA | <input type="checkbox"/> Libraries
Contact _____ AIA FAIA | <input type="checkbox"/> Residential & Additions
Contact _____ AIA FAIA |
| <input type="checkbox"/> Custom Residential
Contact _____ AIA FAIA | <input type="checkbox"/> Manufacturing & Warehousing
Contact _____ AIA FAIA | <input type="checkbox"/> Restaurants
Contact _____ AIA FAIA |
| <input type="checkbox"/> Entertainment Facilities
Contact _____ AIA FAIA | <input type="checkbox"/> Marinas
Contact _____ AIA FAIA | <input type="checkbox"/> Retail Interiors
Contact _____ AIA FAIA |
| <input type="checkbox"/> Facilities Management
Contact _____ AIA FAIA | <input type="checkbox"/> Mausoleum Design
Contact _____ AIA FAIA | <input type="checkbox"/> Schools
Contact _____ AIA FAIA |
| <input type="checkbox"/> General Practice
Contact _____ AIA FAIA | <input type="checkbox"/> Multi-Family Housing
Contact _____ AIA FAIA | <input type="checkbox"/> Shopping Centers
Contact _____ AIA FAIA |
| <input type="checkbox"/> Health Facilities
Contact _____ AIA FAIA | <input type="checkbox"/> Municipal Facilities
Contact _____ AIA FAIA | <input type="checkbox"/> Sports Facilities
Contact _____ AIA FAIA |
| <input type="checkbox"/> Historic Renovation
Contact _____ AIA FAIA | <input type="checkbox"/> Museums
Contact _____ AIA FAIA | <input type="checkbox"/> Urban Design
Contact _____ AIA FAIA |

Enclosed is check # _____ in the amount of \$ _____ for _____ listings.

Rate cards and accompanying check must be received by 15 April 1990. Please make checks payable to The Michigan Society of Architects.

DETROIT CHAPTER, AIA 1990 COMMITTEES

Arthur Smith, AIA, Detroit Chapter president invites you to join the following committees:

ALLIED ARTS - DETROIT 2020 (VISIONARY EXHIBIT)

Create a program(s) which is the basis for interaction of architects, fine artists, applied artists, performing artists and the public

Bill Hartman, AIA 964-3000

Dave Larson, AIA 338-4561

ARE SEMINARS

Create a comprehensive program to help architects-in-training prepare for the registration exam.

Marie Haener-Patti, AIA
567-4300

ASSOCIATES

Represents the interests of Associate Members via networking opportunities and special events, positively affecting the role of intern-architects and the future of the profession.

Paula Haynes, Associate
871-8500

COMPUTERS

A forum for the exchange of ideas regarding systems ability, availability costs, and other issues. An open meeting is planned to show the membership the potential of computer applications now and in the future.

Damon Leverett, AIA
262-1500

GOLF OUTING

Develop an outing which provides an opportunity to interact with fellow professionals on a relaxing, social level.

Hal Messacar, AIA &
Everett Medling, AIA
964-3000

HIGH SCHOOL DESIGN COMPETITION

Develops and coordinates a state-wide design competition for high school students with scholarship

prizes to entice participation of future architects.

Greg Corella, AIA 649-8800

Erich Hiedemann, AIA 964-3000

HONOR AWARDS

Oversees the design awards program which honors works of distinction by Detroit Chapter AIA members and focuses the public attention on outstanding examples of architecture.

Brooke Smith, AIA 963-5906

HOUSE TOUR

Working with the American Society of Interior Designers the committee plans an annual public tour of homes of distinction as a means to promote and expose the public to design excellence.

Steve Smith, AIA 338-4561

INNER CITY ARCHDIOCESE COMMITTEE

Study and develop recommendations for the future use of recently closed Catholic churches in Detroit.

Mike Kirk, AIA 963-7066

MSA CONVENTION

The 1990 MSA Convention will be held at Cobo Hall and the Hotel Pontchartrain. This MSA committee will plan and implement the programs and events for the entire convention.

Gino Rossetti, FAIA 964-3240

PUBLIC AWARENESS

Develop and coordinate activities which educate the public understanding of the role of the architect.

Gary Jelin, AIA 338-4561

PROGRAMS

Plans and arranges the special monthly chapter meetings of speakers and/or dialogues on issues of importance to our profession, public and society.

Rainy Hamilton, AIA 567-4300

SAND CASTLES

Coordinates with the Wayne County Park System the "Sand Castles" competition for architects to promote fun interaction with the public.

Mike Tomasik, AIA 964-3000

Janet Burke, AIA 352-6363

SPEAKERS BUREAU

Provide a clearinghouse for requests for architectural speakers by those outside the profession.

Ben Tiseo, AIA 855-8430

INTERIOR DESIGN ACTION COMMITTEE

To coordinate with MSA a strategy in response to the efforts of the Interior Designer's quest for licensure.

Rocco Romano, AIA 338-4561

INTERN DEVELOPMENT PROGRAM

Administers a nationally organized comprehensive internship program whose purpose is to develop exemplary, well rounded architects. Advisors and other participants are needed.

Cary Sheremet, AIA 871-8500

MEMBERSHIP

Every member of the DC/AIA is a member of this committee, but those appointed coordinate an aggressive program to attract, maintain, and monitor membership with the goal of achieving greater participation by each member and greater value for all members.

Pam Dubois, AIA 871-8500

URBAN DESIGN/GOVERNMENT AFFAIRS

Create a forum for bringing to the membership and to the public issues of the profession which have great impact on the quality of our environment.

James Cardoza, AIA 675-0698

WOMEN IN ARCHITECTURE

Promotes interaction of women while addressing concerns regarding their status within the profession.

Vera Angelica, Assoc. 462-6004

SPECIAL INTERESTS

When the occasion demands the Chapter Board appoints special task forces and special appointments. Do you have a special interest that the Chapter should be addressing? Please identify it on a sign up with the coupon on the following page.

DETROIT CHAPTER 1990 COMMITTEE SIGN UP SHEET

Name _____

Membership Category - AIA _____ Assoc. _____

Firm Name _____

Address _____ City _____ Zip _____

Home Address _____ City _____ Zip _____

Firm Phone _____ Home Phone _____

Please use my _____ address for committee mailings. I would like to be a member of the _____ committee.

(Special interests only) - Please list specific area of interest.

LOUIS G. REDSTONE

*From Israeli Pioneer to
American Architect*

Detroit Chapter member, Louis G. Redstone, FAIA, latest book recalls the experiences of a talented man with many distinguished professional achievements. This autobiography, published by Iowa State University, is more than a personal saga or a story about a long and productive life. Like many others before and since, he came to the U.S. possessing only ideas and energy, and a willingness to work hard.

Redstone begins the story of his life by recalling his days as a six-year old learning the Hebrew alphabet in the city of Grodno, Russia. This image was still clear with him some 35 years later when he received a master's degree in architecture and urban design from Cranbrook Academy of Art. He recalls his early youth in Grodno, the escape to Palestine, and the pioneering work and upbuilding of the state of Israel. There are many recollections of the frustrations and struggles as well as the joys of a young immigrant man adjusting to a new culture in America in the 1920's.

The hardback book is available for \$29.95, ISBN 0-8138-0186-9, 204pg. For a copy contact Iowa State Univ. Press (515) 292-0140.

PUSHING THE LIMITS



The American Institute of Architects

National Convention
and Design Exposition

Houston
May 19-22, 1990

MSA BULLETIN

Volume 13 Issue 1

Executive Director	Rae Dumke
Adm. Asst.	Cathy Brooks
Editors:	Dumke/Brooks
Staff:	Evelyn Giordano
	Caron Bruce
	Mary Daly

MSA President - Richard Fry, AIA

The MSA Bulletin is published by the Michigan Society of Architects and is distributed free of charge to all members. For advertising rates write: Beaubien House, 553 East Jefferson, Detroit, MI 48226; 313-965-4100.

Circulation 2,000.

WOMEN IN ARCHITECTURE

The Detroit Chapter Women in Architecture Committee has been approved and funded for 1990. The Committee is open to all members, will address the needs and interests of women architects and associates through special programs and networking opportunities. You are invited to become part of the committee, please call Vera Angelico with your ideas and areas of interest. A kick off meeting will be held in the near future. Contact Vera at work (313) 462-6004 or fax 462-9616 or at home 348-6349.

ESD ANNOUNCES CONSTRUCTION & DESIGN AWARDS PROGRAM

The Engineering Society of Detroit is accepting entries for its 1990 Construction & Design Awards Program. Projects submitted must relate to a building erected in Michigan within the last three years, or an historic preservation/adaptive reuse of an existing building or structure. Only entries submitted by the project architect/engineer, owner or general contractor will be accepted.

The deadline for submitting entries is February 16, 1990. Award winners will receive their awards at ESD's Annual Meeting on June 1, 1990.

For further information and a copy of entry rules and guidelines contact Marika Diamond at ESD, (313) 832-5400.

ARCH. DESIGN COMPETITION

The County of Mobile, AL, will hold a national, open, one-stage design competition for a combined City and County Building to be located in Mobile. The competition is operated within AIA Guidelines. The building will comprise approx. 300,000 gross sq. ft. and occupy an urban site of approx. 2 1/4 acres. For information contact Mobile County Building Design Comp., P.O. Box 40471, Mobile, AL 36640. Registration deadline is May 18, 1990.

GRAPEVINE

SH&G Associates have researched and tackled a new market according to the Detroit News in the December 12th edition. MICHAEL GLICKER, architect and Robin Mather of the News spent 136 hours building their version of Martha Stewart's gingerbread mansion...HOWARD SIMS received an honorary doctorate in public service from Eastern Michigan University...EVIE ASKEN is the new Western Michigan University director of campus planning, extension and engineering...BILL GILMORE has joined the Board of Directors of the Creativity Center of Northwood Institute...EVERETT MEDLING spoke to a group of Canadian Designers and Architects about doing business in the U.S. under the Free Trade Agreement...PSMJ 1990 Fee Survey shows billing rates for design firms are up 4% to 8% over rates last year. Government clients continue to compensate design firms at much lower rates, according to this survey...FRIENDS OF THE CAPITOL have produced a 28 minute documentary, "Michigan's Capitol: A Symbol Renewed," which highlights Capitol restoration as well as milestones in the building's past...WALTER S. WHEELER, III has been appointed as the new chief of the Bureau of Health Facilities, Mich. Dept. of Public Health.

WANT ADS

Draftsmen, recent grads with 5 or 6 year degrees preferred and Job Captains with 5 year degree required. Contact Jon Block, AIA, VP, Architecture, DeMattia & Associates, 45501 Helm St., Plymouth, MI 48170. EOE.

Designer with experience & interest in architectural lighting wanted for local design firm. Contact (313) 482-6066.

Office space for lease, 1,370 sq.ft.; suited for A/E's; 17000 12 Mile Rd., Southfield, MI 48076. (313) 557-5760.

FIRM NEWS

John Dziurman has combined his architectural practice with Southfield based GIFFELS CONSULTANTS INC. and was elected to the board of directors and named senior vice president and director of architecture...Merritt & McCallum Architects of Farmington has changed its name to MERRITT MCCALLUM CIESLAK...HOBBS + BLACK ASSOCIATES, INC., of Lansing and Ann Arbor, has promoted Robert B. Smith, AIA, to vice president and regional director for the Lansing area and Theodore W. Dixon, AIA, to senior associate...KINGSCOTT ASSOCIATES has named Robert McGraw, AIA, a principal of the firm...Brian Barkwell, formerly of DSO Reid Architects, has joined the architectural firm of CORNERSTONE ARCHITECTS as a partner. ECKERT/WORDELL ARCHITECTS have added David Jarl, Thomas Dowling and Michael Flynn as project architects...GIFFELS ASSOCIATES have elected the following individuals to their board: Vural Uygur, PE, Chmn of the Board & President; Daniel Bohn, Jr., PE, EVP; Takayuki Maeda, PE, EVP; Harutun Vaporciyan, FAIA, Group VP & Treasurer; Richard Bither, PE, Group VP & Secretary; Peter Basso, PE, Group VP; Ralph Gudmundsen, Jr., CPA, JD, Sr. VP & Controller; Loren Klevering, AIA, Sr. VP & Assistant Treasurer; James R. Graham, AIA, Sr. VP & Assistant Secretary; Donald Barnum, PE, VP; David Bourgeois, RLS, VP; Wm. Harrisson, PE, VP; Robert Lefebvre, AIA, Vice President.



documents
THE AMERICAN INSTITUTE OF ARCHITECTS

DESIGN PROFESSIONALS YOU'RE INVITED



"The Showcase for Construction Products and Services"

**February 7 & 8, 1990
Pontiac Silverdome • Pontiac, Michigan**

Sponsored By:
Construction Association of
Michigan. The largest regional
construction association in the
United States. Serving the industry
since 1885. Publishers of the
Construction Buyers Guide.

Come to the largest gathering of
architectural products and
construction professionals in
the midwest. Your participation
is imperative to the success of
CAM Expo '90.

For exhibitor or ticket information
contact:



Construction Association of Michigan
1351 E. Jefferson
Detroit, Michigan 48207
(313) 567-5500



CALENDAR

JANUARY

to April 8
30

FLW Drawings Exhibit, Phoenix, AZ Art Museum
Detroit Chapter Program & Meeting/University Club of Detroit

FEBRUARY

9

Legislative breakfast with Senator Fessler - Kingsly Inn - 8:00 a.m. - contact
MSA for more info -

10

Detroit Chapter Long Range Session/Beaubien House

13

CSI Construction Industry Cost Effectiveness/ESD

18-21

AIA National Grassroots, Washington, DC

27

MSA Mid-Summer Conference Meeting/Beaubien House

MARCH

1

Nova Awards/Radisson Hotel, Ypsilanti

1

UM Lecture/Gunnar Birkerts

15

June Thomas Lecture UM

20

"Archimation: Future Computer Applications/DC/AIA

22-23

MAF/MSA/MI DEPT PUBLIC HEALTH

23RD Annual Health Facilities Conference, Shanty Creek, Bellaire, Michigan

28

UM Lecture/Michael Dennis, The Leonard Willeke Lecture

APRIL

5

LTU Lecture Ceasar Pelli

9

UM Lecture/David Gosling

Michigan Society of Architects
Beaubien House
553 E. Jefferson
Detroit, MI 48226

ADDRESS CORRECTION RE-
QUESTED

TIME VALUE

BULK RATE
U.S. POSTAGE
PAID
DETROIT, MI
PERMIT NO. 2048