

# MONTHLY BULLETIN

Official Bulletin of the Michigan Society of Architects

July 1982  
Volume 5 • Issue 7

## PRESIDENT'S MESSAGE

**MIKE CALLAHAN, AIA**  
**President**  
**Michigan Society of Architects**

Periodically during the Society's year, the board of directors convenes a meeting of the Michigan Architectural Foundation. Each Society board member is also a board member which makes up the Michigan Architectural Foundation. In doing so, this also expands each board member's responsibility and representation of the state's architectural community.

The Michigan Architectural Foundation was established specifically to allow for the acquisition of the Beaubien House/MSA Headquarters. Through the Foundation, the past and continuing program of contributions for the Beaubien House's purchase is administered. Also, the Foundation's board has the responsibility of overseeing the facility's rental, maintenance, repairs, alterations, and up-grading. With any old building many things have to be done to maintain and enhance the building's potential as a sound financial investment, allow for proper utilization by the MSA staff and society, and also to create the proper image for Michigan's architectural profession.

Over the past few years, various separate projects have attempted to restore or at least stop some of the building's deterioration. But much is still to be done. In the past, the MSA has had a committee to address the Beaubien House needs. A shopping list of possible efforts has been developed with some items being accomplished. This spring, the Detroit Chapter initiated a Beaubien House Committee in parallel with the MSA Committee. It appeared that a great deal

of duplication of efforts was about to begin and it was found that several individuals were on both committees.

To make the efforts of all more effective toward the single goal of the Beaubien House, and also fall under the responsibility of the Foundation, the MSA Board of Directors at the May 13, 1982 meeting recommended and approved the following:

- Recommended to the MSA Board to dissolve the Beaubien House Committee with special thanks to Chairman Tony Marino, AIA.
- Formed a Michigan Architectural Foundation-Baubien House Committee which would include the Detroit Chapter's and MSA's Beaubien House committees.
- Appointment of Charles T. McCafferty, AIA, as chairman of the MAF-Baubien House Committee.

It was also hoped that the MAF-Baubien House Committee would be a broader-based statewide committee with greater participation from outstate chapters. It is now felt that a muddled situation has been streamlined with direct linkage to the Foundation.

There are many items that need immediate attention. An overall master plan of action must be developed if grants are to be sought. Then the Beaubien House will be a representative anchor for the Michigan Society and the state architectural profession.

Contact Charles McCafferty to see how you can help.

## NEW POLITICAL ACTION COMMITTEE FOR MSA

At the regular meeting of the Board of Directors on May 13th,

the MSA organized the new Political Action Committee for the Michigan Society of Architects.

Under the direction of Chairman Paul Bowers, FAIA, of Grand Rapids, the committee is currently raising a total of \$5,000 for use in this election year.

Members of the committee (Jim Graham, Dale Grainger, George Moutsatson, Bob Reid, Ann Stacy and Nik Schulwitz) are canvassing all the membership, chapter by chapter, to raise the total sum by contributions drawn on personal accounts made payable to the MSA/PAC.

Members may contribute in any amount, at any time, by mailing their personal check to the MSA/PAC at the Beaubien House, 553 East Jefferson, Detroit, MI 48226.

The funds collected for this calendar year will be spent in support of candidates running for office in Michigan. Funds from the MSA/PAC will not be spent on national elections. Some of the funds will support the campaign of Mike Callahan, AIA, President of the MSA. Mike is running for a seat in the Michigan Legislature from the 104th District in Traverse City. If elected he will be the only member of the House licensed under P.A. 299.

The MSA/PAC is a vital part of our legislative program, to improve the climate for doing business in Michigan. Our legislative committee needs support of PAC in order to grow and become a more effective arm of the Society. Your contribution, no matter what the amount, is important.

As part of this fund raising campaign, Bowers is also representing the national AIA/PAC fund and is asking for a percentage of your contribution pledge be made payable to the AIA/PAC.

## CHICAGO ARCHITECTURE FOUNDATION ANNOUNCES COMPETITION

The Chicago Architecture Foundation is sponsoring a competition to design an appropriate monument commemorating the sesquicentennial of the birth of William LeBaron Jenney (1832-1907), pioneer exponent of the principle of skeleton construction and 'Father of the Skyscraper'. The Foundation will spearhead an effort to secure funding for the construction and erection of the monument in the Jenney family plot in Graceland Cemetery.

This national competition is open to architectural designers, students in architecture or design, sculptors, design professionals and licensed architects. The entry fee is \$25. An information packet will be mailed upon receipt of the fee. Submission must be postmarked by August 10, 1982 and the winner will be announced September 25, 1982. First prize is \$1,000, second prize is \$650 and third prize is \$350.

Call the Chicago office, (312) 663-4111 for more information.

## AIA ELECTION RESULTS

George M. Notter of Boston was elected First Vice President of the AIA at the National Convention in Hawaii.

Leroy E. Bean of Sioux Falls, SD, John A. Busby of Atlanta, GA, and R. Bruce Patty of Kansas City, MO, were elected as Vice Presidents.

### RESOLUTIONS

Directions '80 passed with minor modifications.

Resolution B-1 for Associates passed.

Resolution C-1, C-2, C-3 and



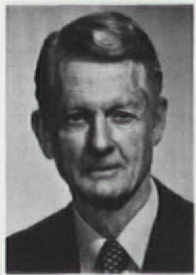

ED BACON

D-1 were withdrawn by the California council.

Resolution I-1, Multi-Level Dues Structure, was defeated.

Resolution on Nuclear Disarmament passed.

NCARB Resolution passed as modified.

The Columbia River Gorge Resolution passed.

The Minority Board Member Resolution did not reach a vote because it was not supported by  $\frac{2}{3}$  of the membership to bring it up for a vote.

## FLINT

Nash, Sloan, Mott, Durant, Buick, Champion, all pioneers in the automobile industry and pioneers in building of Flint.

Flint has a rich past and is still busy building and growing for the future. The new U of M campus is shaping up, the cultural center with the Sloan Museum, Whiting Auditorium, Flint Institute of Arts, Longway Planetarium and Star Theatre of Flint are the heart of the town. The new Hyatt Regency Hotel on the Flint River is a commitment to the future of this fine city.

The MSA Convention will be held almost on the site of the founding of General Motors. The seminars will aid the practitioner in the business of being in business, and it will assist the members in learning new techniques for design, energy management, etc.

Planner and architect par excellence, Ed Bacon will be on hand to talk about his early plan for Flint and analyze and comment on what has happened to the city since he was employed as a planner by the city.

Bob Broschar, first Vice President of the AIA and President-Elect for 1983 will be on hand for two days to talk about the goals for the Institute and to meet the members of the MSA. Bob and

his charming wife, Joyce, are from Waterloo, Iowa, and have dedicated many hours to making the AIA work.

The Alumni of Alden B. Dow will gather for eggs and conversation on Thursday morning — they are bringing in Phil H. Feddersen from Clinton, Iowa. The service clubs of Flint will join the MSA on Friday to learn about the state of the art of architecture and to tour the exhibits.

Come to Flint — see the new city, learn about the past and plan the future. Meet the Challenges of Tomorrow in Flint.



THE ARCHITECT IN MICHIGAN'S FUTURE

## MSA/MAC DRAFTING AWARDS PROGRAM

**\$1,875 Cash Prizes**

The MSA-Mechanical Airhandling Contractors 1982 Drafting Competition is being sponsored by MAC—"Mechanical Airhandling Contractors," Div. of SMACNA — Metro Detroit Chapter.

What is it? you ask. It's a Drafting Competition in which all architects, engineers and drafting personnel employed in the State of Michigan by an architectural, a/e, or consulting engineering firm are eligible to submit a working drawing which they have prepared in one of the following categories of competition:

- "A"—Architectural
- "M"—Mechanical
- "S"—Structural
- "E"—Electrical
- "MA"—Mechanical Airhandling

Three cash prizes and an individual plaque will be awarded in each of the five categories. Total cash prizes for the 15 awards will be \$1,875. Entry deadline closes September 7, 1982. Awards will be made to the winners by MAC, at the Annual Awards Luncheon on October 13th during the 1982 MSA Convention being held at the Hyatt Regency in Flint, MI.

Detailed information on the MSA-MAC Drafting Awards Program will be mailed to all architectural and engineering firms in the State of Michigan with an invitation to get their employees involved in their industry and enter the competition. For further information, contact Gerry Ducharme, Director of Engineering, SMACNA, 3221 W. Big Beaver Rd., Suite 305, Troy, MI 48064. Phone: (313) 649-5450. Frank Klaetke of Klaetke and Marino will be the MSA Chairman in charge of this event.

## LETTERS

Dear Ann:

It is a great pleasure to thank you for the splendid Third Thursday in May Reception at the Beaubien House, and to express my gratitude to my fellow members for honoring me with their presence and good wishes.

It was an appropriate moment to recall the devotion and faithful support of my peers and colleagues, and of course, you and your staff in our effort to heighten the profile and vitality of the Detroit Chapter. In this context, it is necessary to acknowledge the unique impetus which the Beaubien House initially gave, and continues to give our membership, particularly our youngest members.

I believe that as our profession broadens and diversifies in response to accelerating change, our new home will provide a

common resource of ever increasing symbolic and physical importance to each of us.

Again, my sincere thanks to everyone concerned for a most pleasant and memorable occasion.

Very truly yours,

Theodore E. Kurz, FAIA

(Editor's note: Ted was the Michigan Fellow elected to the College of Fellows for 1982.)

(Editor's note: Keith Bauman is the Detroit Chapter Exhibits Committee Chairman.)

Dear Mr. Bauman:

It was our pleasure to have your display of art work (architectural Honor Award boards) in the Civic Center Gallery of the City of Southfield. Many favorable comments were made about your work.

It is our hope to one day display your works of art in a prominent location through our corporate consortium.

Sincerely,

Marlowe Belanger, Supt.  
Cultural Arts Division  
Parks and Recreation,  
City of Southfield

## MSA WELCOMES NEW MEMBERS

Detroit Chapter: **Henry Bartosik**, sponsored by Thomas Ebejer, David Reitzel and F. Gene Ralls; **Norbert Chmielewski**, AIA, sponsored by Harold Van Dine, Frank Straub and Glen Shuder.

Grand Valley: **D. Timothy Currey, Stephen Fry, Dennis Hautau, John Kavanagh, David Sobota, Robert Van Dyke and Richard VanGelder**, AIA members.

Huron Valley: **Eugene Li Chun**, AIA.

Western Michigan: **Jeffrey Eckert**, AIA.





PLUMBING  
AND HEATING  
INDUSTRY OF DETROIT

14801 W. Eight Mile Road  
Detroit, Michigan 48235  
(313) 341-7661

WHAT IS THE PLUMBING AND HEATING INDUSTRY DOING BESIDES PLUMBING AND HEATING?

STRIVING TO . . .

. . . Attain specifications and drawings of such clarity and precision that little room is left to the imagination and interpretation of the installer.

. . . Encourage the preparation of mechanical bid packages that provide to Owners the best construction value possible.

. . . Provide training and educational resources to help achieve excellence of installation, project management and company administration within the mechanical construction industry.

. . . Consult and work jointly with design professionals and constructors in developing precise methodology to eliminate contractual problems.

. . . Support those objectives and aims of the design professions and the constructors that contribute to the overall performance of our entire industry.

Why? Because the closer we can attain to the ideal, the more profitable our entire industry can be -- and, surprisingly, at no additional premium to the Owner!

We think the effort is worth it.





39th ANNUAL MID-SUMMER CONFERENCE  
MICHIGAN SOCIETY OF ARCHITECTS

ARRIVE: THURSDAY, AUGUST 5, 1982

DEPART: SUNDAY, AUGUST 8, 1982

COME EARLY! ACCOMMODATIONS ARE AVAILABLE PRIOR TO THE ABOVE DATES.

Return this form to:  
RESERVATIONS MANAGER  
GRAND HOTEL  
MACKINAC ISLAND, MICHIGAN 49757  
TELEPHONE: 906-847-3331

Grand Hotel

MACKINAC ISLAND



MICHIGAN 49757

**DEPOSIT POLICY:** Reservations will only be held until 4:00 p.m. unless a deposit of \$100.00 per room accompanies this form.

*Refund of your reservation deposit will be made promptly with ten (10) days' notice of cancellation of your room reservation.*

MR.

MRS.

MISS

MR. AND MRS.

(circle one)

(please print or type)

Address

City \_\_\_\_\_ State \_\_\_\_\_ Zip \_\_\_\_\_ Home Phone ( \_\_\_\_\_ ) \_\_\_\_\_

If sharing a room, name(s) of person(s) sharing with you: \_\_\_\_\_ Business Phone ( \_\_\_\_\_ ) \_\_\_\_\_

It is pleasing when guests wish to arrive early or remain following scheduled Mackinac conferences. At times specific accommodations are not available prior to or following official dates. In such instances temporary accommodations will be assigned. Be assured your request will receive careful attention.

**ARRIVAL DATE:** \_\_\_\_\_ **DEPARTURE DATE:** \_\_\_\_\_

**PLEASE RESERVE THE FOLLOWING ACCOMMODATIONS:**

- \_\_\_\_\_ Room for two, Interior View, \$55.00 daily, per person.
- \_\_\_\_\_ Room for two, Interior View, \$75.00 daily, per person.
- \_\_\_\_\_ Room for two persons, \$90.00 daily, per person.
- \_\_\_\_\_ Deluxe Room for two, \$110.00 daily, per person.
- \_\_\_\_\_ Studio Room for two, \$130.00 daily, per person.
- \_\_\_\_\_ Single Room, one person, \$110.00 daily. (Limited number available.)

**Grand Hotel** operates on the American Plan. This means that your daily room rate *includes* breakfast, luncheon and dinner.

**RESERVATIONS FOR ADDITIONAL PERSONS (when occupying same room with two persons and on a rollaway bed)**

- \_\_\_\_\_ Up to and including 5 years of age, \$7.00 daily.
- \_\_\_\_\_ 6 to 12 years of age, \$20.00 daily.
- \_\_\_\_\_ 13 years of age and over, \$37.50 daily.

The regular adult rate applies when children occupy a room by themselves.

The quota of rooms being held for this meeting is based on estimated attendance. Please make your reservation as promptly as possible. Requests received after the quota is filled will be placed in village accommodations or on a wait-list. All rooms in the quota which have not been reserved 15 days in advance of the meeting will be released for other guests. Please cancel promptly if your plans change.

**NO TIPPING:** Tipping to any employee anywhere in the Hotel is not required, expected or permitted. Because tipping has been eliminated, the Hotel makes an **ADDED CHARGE** of 18% of the daily room and meal rates on each account.

**NOTE:** A Michigan Sales Tax of 4% applies to all charges including the 18% added charge. There is also a one-time charge of \$2.00 per person for transfer of luggage from the dock to the Hotel and return.

*Grand Hotel does not accept credit cards as payment for bills. Cash, personal checks or traveler's checks are accepted or direct billing can be arranged.*

**CHECK-IN TIME:** After 3:00 p.m.

**CHECK-OUT TIME:** Noon



# MICHIGAN SOCIETY OF ARCHITECTS 39th ANNUAL MID-SUMMER CONFERENCE GRAND HOTEL, MACKINAC ISLAND — AUGUST 5, 6, 7, 1982

## CONFERENCE COMMITTEE

*Chairman:* Thomas Wheat, AIA  
*Vice Chairman:* Richard Fry, AIA  
*Bocci Chairman:* Ray & MaryLou Williams & Tony Castle  
*Golf Chairman:* Adam DeMartino & Victor Specht  
*Tennis Chairman:* Ken & Beverly Rule  
*Prizes:* Gene DiLaura, FAIA, Bud DeShane, AIA, Donald Hoey, AIA, Norman Hamann, AIA, Kriss Hilborn, Robert Cornwell, Richard Glissman, AIA, Ernie Hickson, Jim Mason, Mike DiLaura and Mike Minoff  
*Spouse Activities:* Audrey Wheat & Judy Fry  
*Children & Youth:* Fred & Jamie McGlone  
*MSA President:* Mike Callahan, AIA  
*MSA Treasurer:* Keith Weiland, AIA  
*MSA Exec. Dir.:* Ann Stacy Hon. AIA  
*MSA Staff Liaison:* Rae Dumke

## SPONSORS

Acme Glass & Paint Company  
American Glass & Metals Corp.  
Architectural Building Products  
Barton-Malow  
Beaver Distributors  
Bouma Corporation  
Builders Exchange of Grand Rapids & Western Michigan  
Coopers & Lybrand  
Dailey, R. E. Construction Co.  
Darin & Armstrong  
Detroit Edison  
DiClemente-Siegel  
Giffels Associates  
Glen-Gary Corporation  
Great Lakes Fabricators & Erectors Association  
Hoad Engineers  
Holmes Associates  
Hoyem Basso  
Johnson, Phil Sales  
Michigan Consolidated Gas Co.  
NRG, Inc. (Ed Kerr)  
Palmer-Smith  
Plumbing & Heating Industry of Detroit  
Precast/Schokbeton, Inc.  
Professional Underwriters, Inc.  
Sherk, J. L.  
Smith, Hinchman & Grylls  
Steelcase  
Supersine  
Testing Engineers  
Triangle Associates  
Turner Construction Co.  
Twin Pine Div., Phillips Industries, Inc.  
U.S. Brick, Mich. Div.  
Utley, James  
Young, Ben T. Company  
Brick Craft  
Face Brick

## PRIZE CONTRIBUTORS

Absolute Final Roof Co.  
Adair/Chaldecott Construction Co.  
Alpha Associates  
Andrew, W. T. Co.

Ann Arbor Ceiling & Partition Co.  
ATI All-Tronics, Inc.  
Bauer/Frampton Corporation  
Builders Exchange of Detroit & Michigan  
Builders Exchange of the Kalamazoo Area  
Central Tile & Terrazzo  
Colonial Brick Co.  
Construction Products Manufacturers Council—Michigan Chapter  
Darvas, Robert & Associates  
D.L.C. Associates  
DeGroot, James L.  
DeLisle, Richard, Inc.  
Detroit Terrazzo Contractors  
Dobson McOmber Insurance Agency  
Dow Chemical (Carl Follmer)  
Dow Corning  
EAM Engineers  
Eaton Air Filter  
Elgin Builders, Inc.  
Executone  
Fife Electric Company  
Fingerle Lumber Company  
Flint Blueprint  
Gale Electric  
Garage Door Mart, Inc.  
General Electric Corp.  
Gillett Associates  
Grainger Associates  
Gray Electric Company  
Graybar Electric Supply  
Great Lakes Sales  
Great Lakes Ceramic Tile Council  
Green, John E. Plumbing & Heating  
Harley Ellington Pierce Yee Associates  
Hatzel & Buehler  
Huron Valley  
Hydrozo Coatings  
IES  
Insink-Erator  
Kirlin Company  
Koerts Glass & Paint Co.  
LaDuke, P. F. & Sons  
Landscape Forms  
Lighting Group (Ray Williams)  
Madison Electric  
McGraw-Hill  
Michigan Brick  
Michigan Consolidated Gas  
Morman, S. A. & Company  
New World Sales  
Northwestern Mutual Life Insurance Co.  
Owens-Corning (Chuck Atwater)  
Parks Lighting Associates  
PHI  
Pontiac Ceiling & Partitions Co.  
Pontiac Glass Company  
Prevost, Treacy, Schreier, Pudist, Turner & Ernst  
Q. & S. Building Products  
Ray's Electric  
Rogind-Parker, Inc.  
Sanspray  
Schlain, Abbott K. Co.  
Shelving, Inc.  
Shmina  
Sign Concepts  
SMACNA

Smith, A. F. & Son, Inc.  
Splane Electric  
Stella, R. F. D. Products  
Sylvania Lamp Division (Wm. Davis)  
Tarnow Electric Supply  
Thorn EMI Lighting  
Vig, J. S. Construction Co.  
Walter, Chuck Jr.

## SPOUSE COFFEE

Color Me Beautiful Lecture and Demonstration . . . presented by Color Me Beautiful representative, Peg Treacy.

Discover your natural beauty through the colors that make you look great and feel fabulous. Learn how your correct colors can help your mental attitude and physical appearance. This is the seasonal color theory explained by Carole Jackson in her bestselling book, *Color Me Beautiful*. The lecture will explain the difference in the seasons of color and members of the audience will be draped in color to demonstrate graphically the magic of color.

This will be the spouse coffee event on Friday morning.

## ISLAND FERRY SERVICE

Ferry service to the island every half hour, 8:00 a.m.-7:00 p.m. If you take Shepler's Mackinac Island Ferry and take a copy of the program with you there will be discount of \$1.00 off per ticket. You must identify yourself with the MSA with the Mid-Summer Advance Program.

## 1982 MSA BOCCI BALL CONTEST

Registration for play by couples 18 and over, must be received by July 23, 1982. You will receive by return mail, your 'Match Time' for round #1, beginning at 8:00 a.m. If you win round #1, you will play round #2 immediately. If you win round #2, round #3 will commence play at approximately 2:00 p.m. We will then play rounds until we are down to the final couples, who will play that evening for the final championship at the cocktail reception on the tea law.

**YOU MUST MAKE YOUR MATCH TIME OTHERWISE YOU FORFEIT!**

Matches will be 10 points or 12 minutes played on 10' x 40' court. Complete registration form 'A' and return it to Mary Lou Williams. All registration forms must be received by July 23rd in order to play.

## CHILDREN & YOUTH BOCCI

There will be two separate tournaments for this group and sign up will be available at the Activities Registration Desk manned by Fred McGlone. Special time and date will be posted when you arrive at the hotel.

## MSA GOLF TOURNAMENT

Same as last year, there will be an entry fee of \$2.00 and in order to start your golfing enjoyment off on the right tee we have lined up the following events:

1. F. W. Dodge Trophy for ladies' low net.
2. MSA Trophy for men's low gross and low net.

### Special events will be:

1. Longest drive
2. Closest to the pin
3. Putting contest

### Youth Golf (ages 15 and under):

This event will be played Friday, August 6th — 10-12 noon. Marvin Brokaw Trophy for low gross and low net.

## MSA TENNIS TOURNAMENT

There will be a registration fee of \$10.00 charged for each participant in the tennis tournament.

To facilitate the necessary scheduling of court time, we are requesting that you pre-register for the tournament by filling out the registration form 'B' and return it to MSA HQ, no later than July 23, 1982.

## JUNIOR TENNIS TOURNAMENT

There will be a special Junior Tennis Tournament for 12-17 year-old tennis players. Please be sure to fill out registration form 'C' and return it to MSA HQ, no later than July 23, 1982.

## 6th ANNUAL SWIMMING TOURNAMENT

On Friday afternoon the sixth annual Swimming Tournament sponsored by Precast/Schokbeton will be held for the children and youth. Pigeon Races and other events will be featured. Watch for sign-in sheets when you register at the Activities Desk.



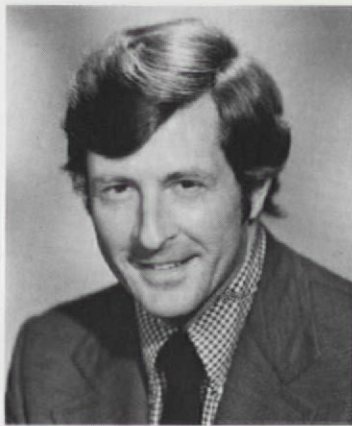

THOMAS WHEAT  
Chairman

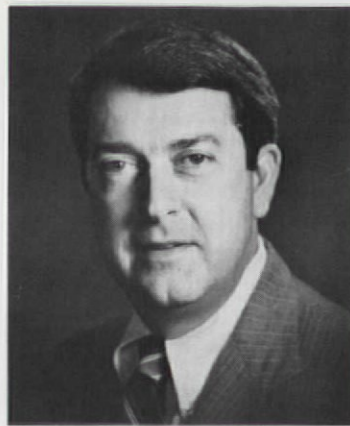

MIKE CALLAHAN  
MSA President

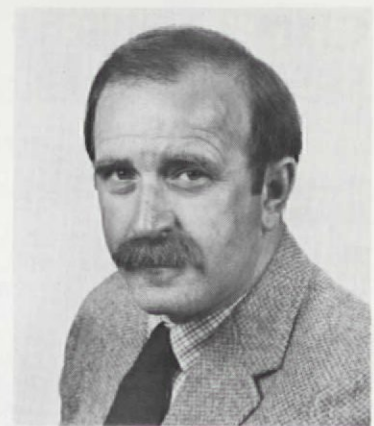

RICHARD FRY  
Vice Chairman

## MICHIGAN SOCIETY OF ARCHITECTS 39th ANNUAL MID-SUMMER CONFERENCE GRAND HOTEL, MACKINAC ISLAND — AUGUST 5-7, 1982

DAY	TIME	CHILDREN	YOUTH	ADULTS
THURSDAY	10:00 a.m.	MSA REGISTRATION		
	4:00 p.m.			
	12:00 p.m.	Luncheon/Main Dining Room		
	2:00 p.m.			MSA BOARD OF DIRECTORS MEETING Conference Room/Lower Level
	5:30 p.m.	Refreshments/Get Acquainted	Get Acquainted/Games/ Refreshments	
	7:00 p.m.		Coketail Reception/Get Acquainted/Planning	
	6:00 p.m.			WINE RECEPTION: Sponsored by Beaver Distributors
	7:00 p.m.	DINNER/Main Dining Room		
	9:00 p.m.	FAMILY NIGHT: To the Races Sponsored by: Professional Underwriters		
FRIDAY	7:00-8:00 a.m.		Jogging & Fitness Course	
	9:30 a.m.	MSA REGISTRATION		
	3:00 p.m.			
	8:00 a.m.		Horseback Riding (Supersine Co.)	BOCCI, TENNIS & GOLF TOURNAMENT
	10:00 a.m.	Fort Tour & Hike Frisbee/ Golf	Bocci/ Tennis/ Frisbie/ Golf Golf Tournament	MSA BUSINESS MEETING—All MSA Members to Attend/Door Prizes/SPOUSE COFFEE HOUR/COLOR ME BEAUTIFUL LECTURE & DEMO, Peg Treacy
	12:00 Noon	LUNCHEON/Main Dining Room		
	1:30 p.m.	SWIMMING TOURNAMENT (Sponsored by Precast/Schokbeton, Inc.)	SWIMMING TOURNAMENT- Pigeon Races	GOLF/BOCCI/TENNIS
	5:30 p.m.	Film Festival	Coketail Reception	
	7:00 p.m.	Refreshments/Prizes		
FRIDAY	6:00 p.m.			Cocktail Reception and Bocci Tournament Finals, Sponsored by: Detroit Edison and Michigan Consolidated Gas Co.
	7:00 p.m.	DINNER/Main Dining Room		
	9:45 a.m.			BOAT CRUISE: Sponsored by Plumbing & Heating Industry of Detroit
SATURDAY	7-8:00 a.m.		Jogging & Fitness Course	
	9:00 a.m.	Nature Hike	Bocci/Tennis	Jogging & Fitness Course Bocci/Tennis
	9:00 & 10:30 a.m.	MSA REGISTRATION/Lobby		
	8:00 a.m.			MSA BREAKFAST SPEAKER
	10:00 a.m.	BIKE HIKE (8 & over) Picnic	GOLF & BOCCI & TENNIS	
	12:00 Noon	LUNCHEON/Main Dining Room		
	1:30 p.m.	Free		
	5:15 p.m.	FILM FESTIVAL	Reception/Prizes	
	7:00 p.m.	Refreshments/Prizes		
	6:00 p.m.			PRESIDENT'S RECEPTION: Co-spon- sored by: Great Lakes Fabricators & Erectors Assn. and the Mid-Summer Conference Committee
	7:00 p.m.	DINNER/Main Dining Room		
	9:00 p.m.		HAYRIDE & Ice Cream Mixer	GRAND FINALE Prizes/Dancing



**(A) BOCCI TOURNAMENT**

Return to: Mary Lou Williams, Sign Concepts  
1003 Badder Street  
Troy, Michigan 48064  
(313) 585-7090

**TEAM PLAYERS**

Name \_\_\_\_\_  
Name \_\_\_\_\_  
Address \_\_\_\_\_  
City \_\_\_\_\_  
Zip \_\_\_\_\_  
Business Telephone \_\_\_\_\_  
Home Telephone \_\_\_\_\_

**(B) TENNIS TOURNAMENT**

Return to: Michigan Society of Architects  
Mid-Summer Conference/TENNIS  
553 East Jefferson Avenue  
Detroit, Michigan 48226

Registration Fee \$10.00. Enclosed is \$ \_\_\_\_\_  
for \_\_\_\_\_  
and \_\_\_\_\_  
Please check off event/list name  
Mixed Doubles \_\_\_\_\_  
Women's Doubles \_\_\_\_\_  
(18 and Over)  
Men's Doubles \_\_\_\_\_  
(18 and Over)

**(C) JUNIOR TENNIS TOURNAMENT**

Return to: Michigan Society of Architects  
Mid-Summer Conference/Jr. Tennis  
553 East Jefferson Ave.  
Detroit, MI 48226

Registration for:  
\_\_\_\_\_ name (first and last)  
\_\_\_\_\_ age sex  
\_\_\_\_\_ name (first and last)  
\_\_\_\_\_ age sex

**39th Annual MSA Mid-Summer Conference  
Grand Hotel, Mackinac Island, August 5-7, 1982  
ADVANCE REGISTRATION APPLICATION**

Name \_\_\_\_\_  
(Please Print)

Firm \_\_\_\_\_

Address \_\_\_\_\_

Telephone \_\_\_\_\_ Chapter \_\_\_\_\_

Affiliation: AIA Member \_\_\_\_\_ AIA Associate \_\_\_\_\_ Producers Council \_\_\_\_\_

Wal Member \_\_\_\_\_ Associate \_\_\_\_\_ Builders Exchange \_\_\_\_\_

Prof. Affil. \_\_\_\_\_ Honorary \_\_\_\_\_ Other \_\_\_\_\_

Spouse (if attending Conference) \_\_\_\_\_

Children (if attending Conference)	Name	Age	M/F
_____	_____	_____	_____
_____	_____	_____	_____
_____	_____	_____	_____
_____	_____	_____	_____
_____	_____	_____	_____

**Registration:**

\$40.00/individual, \$50.00/couple plus \$10.00/child under 21. Married children pay registration fee. Registration fees must accompany this application.

**Mail To:**

Mid-Summer Conference  
Michigan Society of Architects  
553 East Jefferson Avenue  
Detroit, Michigan 48226  
(313) 965-4100

**Transportation:**

Ferry service to the island every half hour, 8:00 A.M. - 7:30 P.M. Extensive parking facilities at dock. Luggage transported to and from dock by Grand Hotel. Fly Republic to Pellston with regular limo service to Mackinaw City.

**Dress:**

Sports wear acceptable in hotel and dining room until 6:00 P.M. Evenings, men must wear jackets and ties, ladies wear dresses. Saturday evening: Ladies, long or short formal or cocktail dress; men, tuxedo or business suit.



## MICHIGAN SOCIETY OF ARCHITECTS

553 E. JEFFERSON  
DETROIT, MICHIGAN 48226



THE ARCHITECT IN MICHIGAN'S FUTURE

### MSPE SALUTES AIA's 125th

Peter Darin, P.E., President of the MSPE, presented a plaque to MSA President Mike Callahan at the 35th MSPE Annual Meeting at Boyne Mountain. The recognition was for the AIA's 125th anniversary and the service it provides to both the profession and the public.



### GRAPEVINE

Mid-Michigan Chapter has a new Chapter President, Barry Wood — congratulations. Rick Moxley, former president, has taken a position with WBDC in Grand Rapids and can't serve the Chapter effectively by long distance . . . **MSA Honorary**

### MSA BULLETIN

EXEC. DIR. Ann Stacy, Hon. AIA  
EDITOR & ADV. . . . Rae Dumke  
SECRETARY . . . . Ann Giordano  
BOOKKEEPER . . . . Cathy Brooks

The MSA BULLETIN is published monthly by the Michigan Society of Architects and is distributed free of charge to all members and their firms. The Michigan Society of Architects accepts classified advertising from MSA members and firms free of charge up to 10 lines. Advertising over this figure costs \$2.00 per line. Circulation 1,600. Address: Beaubien House, 553 East Jefferson, Detroit, MI 48226; 313/965-4100.

**Member, Joseph N. DeLauro**, sculptor, has a new 34' column which was dedicated in Windsor, Ontario . . . **Joe Neussendorfer** of the Builders Exchange was awarded the Governor's Minuteman Award for Michigan . . . AIA Foundation awarded 158 scholarships — seven went to Michigan residents . . . **Hoad Engineers** announces the appointments of **Alvin Blair** as Vice President, **William Everhart** as Assistant Director of Architecture & Design, and **Roger Snyder** as Architect. **Richard Anderson** has just joined Hoad. He was formerly with **SH & G.** . . . **Bruce Glassner** has been named an associate of **Ford & Earl Design Associates** . . . **TMP** has been cited by National AIA for a prototype prison design. The Northville design is a "village concept" . . . **Roger Donaldson** joined the **Riebschleger** architectural firm in Houghton Lake . . . the Bureau of Credits has a **Revised Michigan Construction Lien Act textbook**, complete in every detail, for \$10.00 plus mailing costs. Order from the Bureau of Credits, First National Bldg., Detroit, MI 48226 — Nate Pollack, President, (313) 961-8770 . . . **Roger Lepley**, Kalamazoo architect, and **Peter Rohrer**, also of Kalamazoo, spoke before local community groups as part of the National Historic Preservation Week . . . The **Mid-Michigan Chapter** presented an earth sheltered seminar at the Lansing Community College . . . AIA membership pins are available at the **MSA Architects Bookstore** at \$6.00. Call Ann Marie for your pin . . . The Michigan State Board of **Professional Engineers** has reappointed **Nina D.**

**Abrams** of Huntington Woods and **Takayuki Maeda** of Farmington Hills . . . The 1982 Homes for Better Living award was awarded to **Robert L. Zieglman**, now a partner with **Carl Luckenbach**, for the **William Bell Townhouses** in Birmingham, MI . . . MSA President **Mike Callahan** was interviewed in the *Traverse City Record Eagle* about his candidacy for the 104th district. Callahan stated he will be an advocate for business, if elected to office . . . **Jim Petersen**, Prof. Aff. member, of CII Food Service Design, will be supervising a project in Saudi Arabia . . . **Robert Bell** of Traverse City has been appointed to the State Board of Registration for Architects.

### CALENDAR

#### JULY

- 13 DAGL Outing
- 15 Huron Valley Chapter Meeting  
Detroit Chapter Board of Directors Meeting  
Third Thursday  
MSA ExComm Meeting
- 22-25 AGC/Michigan Chapter Summer Conference

#### AUGUST

- 5-7 MSA Mid-Summer Conference, Grand Hotel, Mackinac Island
- 17 DAGL Outing
- 19 Detroit Chapter Board of Directors Meeting, Third Thursday

#### SEPTEMBER

- 14 CSI Monthly Bulletin/ Detroit Area
- 16 Huron Valley Chapter Meeting  
Detroit Chapter Board of Directors Meeting  
Third Thursday
- 21 DAGL Outing

#### OCTOBER

- 3 Detroit Chapter House Tour  
Bloomfield Hills area  
12:00 Noon-5:00 p.m.  
Tickets \$8.00/person
- 12 DAGL Outing
- 13-15 MSA 67th Annual Convention  
Hyatt Regency Flint, MI
- 21 Huron Valley Chapter Meeting  
Detroit Chapter Board of Directors Meeting & Annual Dinner/ Election

#### DECEMBER

- 4 Detroit Chapter Annual Honor Awards Banquet, Detroit Boat Club, Belle Isle

The Monthly Bulletin is published monthly for the members, as part of the services to the membership provided at the direction of the Board.

All members are encouraged to contribute to the Bulletin by sending news items, reports of committees, etc., to the attention of the Editor, Monthly Bulletin, 553 East Jefferson, Detroit, MI 48226.