

American Institute of Architects
Library
1785 Massachusetts Ave., N.W.
Washington, D. C. 20036
AMERICAN INSTITUTE
OF
ARCHITECTS

Monthly Bulletin

Michigan Society of Architects

LIBRARY
October 1972

50c



Toolbox,



Circa 1972

You're nowhere without know-how — and that's as true for mechanical contractors as it is for architects, builders and engineers these days. That's why over 300 contracting firms in PHI sponsor all kinds of activities to keep up with what's new. Training programs, conferences, manpower studies and market research. As well as communications programs to help increase the productivity of our industry. You see, the Plumbing and Heating Industry is doing a lot more than plumbing and heating.

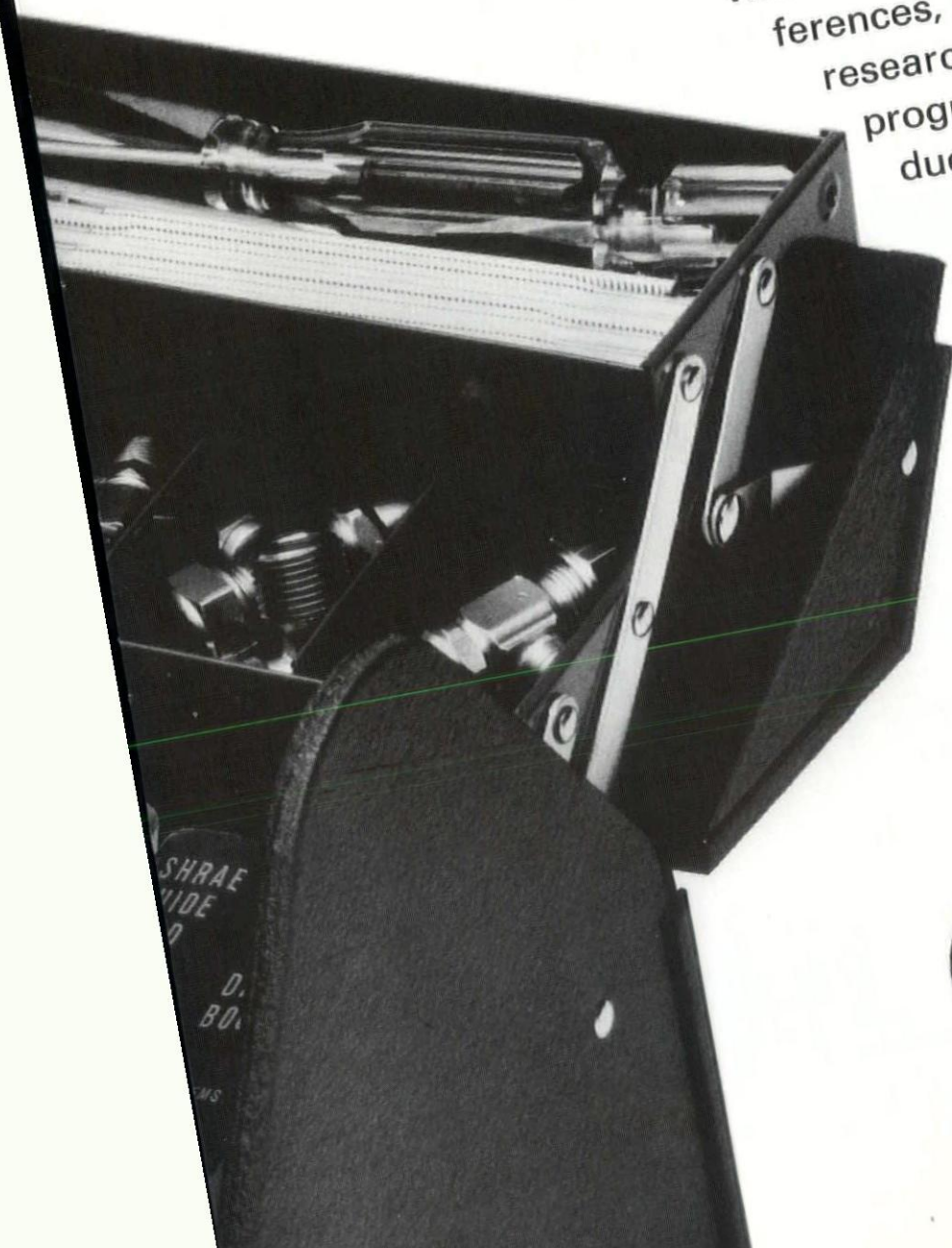

**Plumbing & Heating
Industry of Detroit**

Representing the people who do pipe work and
14801 West Eight Mile Road, Detroit, Michigan 48224
Phone 341-7661



Monthly Bulletin

Volume 47 No. 10
October, 1972

THE MONTHLY BULLETIN
IS PUBLISHED FOR THE
MICHIGAN SOCIETY OF
ARCHITECTS TO AD-
VANCE THE PROFESSION
OF ARCHITECTURE IN THE
STATE OF MICHIGAN.

MSA Officers

President
Howard Hakken

Vice President
William Jarratt

Secretary
Leslie Tincknell

Treasurer
Alvin Farnsworth

Directors
Richard Albyn
Robert Alpern
Tivadar Balogh
John Dawson
Bernard DeVries
Almon Durkee
Samuel Popkin
Carter Strong
Dale Suomela

Regional Director
Clarence Rosa

Executive Director
Ann Stacy

Advertising Director
Gary R. Grout

Copyright © 1972 MSA
All rights reserved

Monthly Bulletin, Michigan Society of Architects, the official publication of the Society; all Michigan Chapters of the American Institute of Architects; Women's Architectural League of Detroit (WALD); Producers Council, Inc., Michigan Chapter; Builders & Traders Exchange of Detroit, Grand Rapids and Lansing is published monthly by the Michigan Architectural Foundation; Editorial and Advertising Offices — 28 West Adams, Detroit, MI 48226, Phone 965-4100.

Monthly Bulletin, Michigan Society of Architects, is published monthly at 28 West Adams, Detroit, MI 48226. Paid as second class matter January 15, 1946 at the Post Office at Detroit, Michigan under Act of March 3, 1879. Subscription price, \$4.00 per year (members \$2.00), 50 cents per copy.

Contents

- 3 Burroughs Corporation World Headquarters
- 7 MSA Firm Members
- 9 Michigan Architects/Michigan Place
- 10 Marshall Architecture on Exhibit
- 12 News
- 14 Architects no longer Solo Stars
- 16 Advertisers
 - Calendar
 - WALD Calendar

BURROUGHS
CORPORATION
WORLD
HEADQUARTERS
Detroit, Michigan



1971

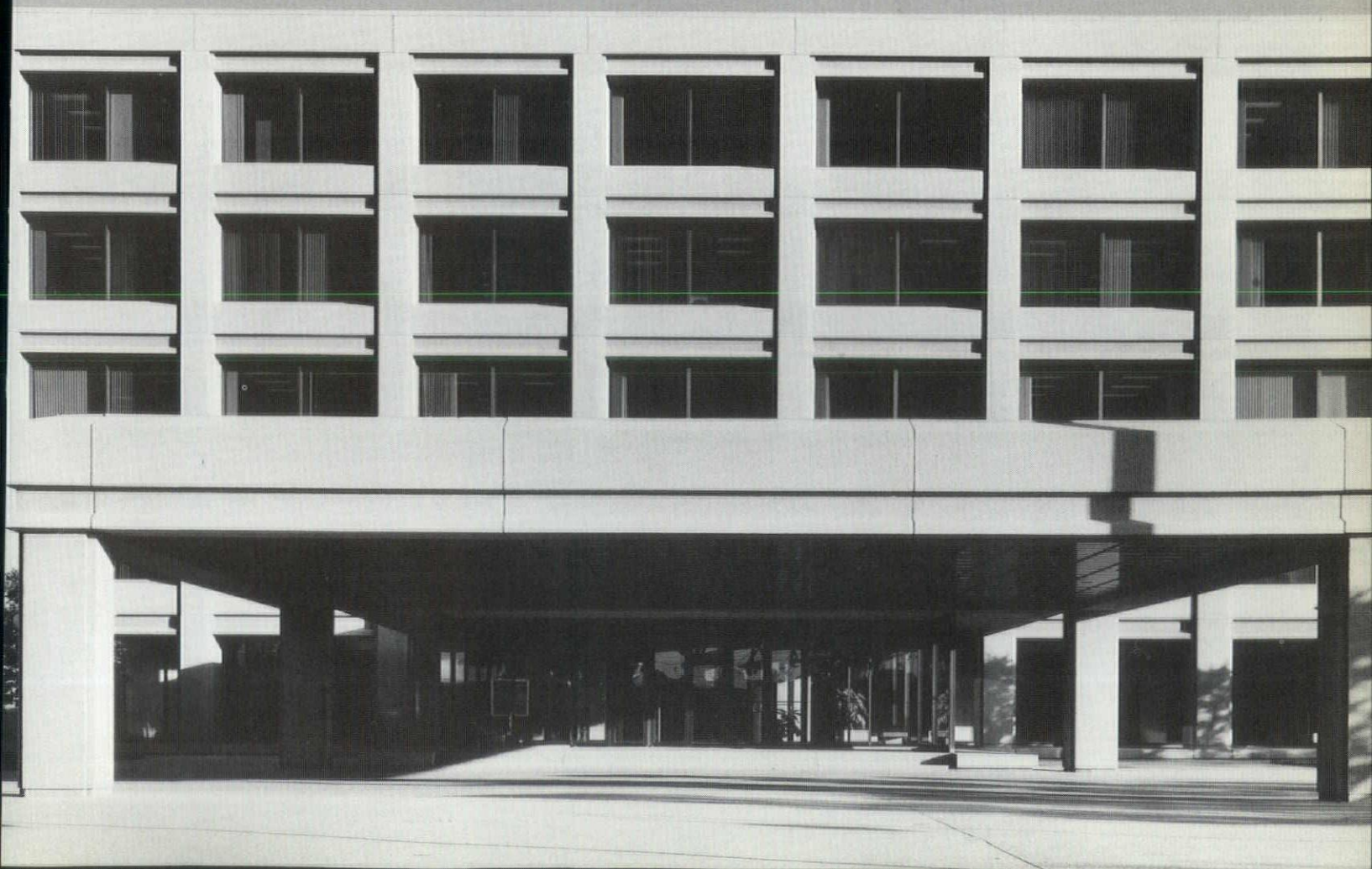

Like the fabled Phoenix, the World Headquarters of the Burroughs Corporation has been given new life from an aging but solid basic structure.

In Detroit's New Center area since 1904, the computer builder governs 40,000 employees and serves customers in 120 countries from this 650,000 square foot headquarters.

Most interesting facet to the story is that the three major buildings were stripped to their basic shells and used as the basis for the new buildings.

In addition, operating facilities were maintained on the 20-acre site by shifting departments from place to place during the new construction.

It all started with a feasibility study by Smith and Gardner, Southfield based architects. The firm and Burroughs agreed it was practical, both physically and economically, to carry out the bold program—thus allowing the company to remain in a strategically desirable location in mid-Detroit.

During 1967 and 1968 minor buildings were demolished and cleared from the site while design, working drawings and bidding phases were carried out for new construction on the three five-story reinforced concrete buildings.

Phase I was completed and the portion occupied in October, 1971. Phase II was completed in mid-1972.

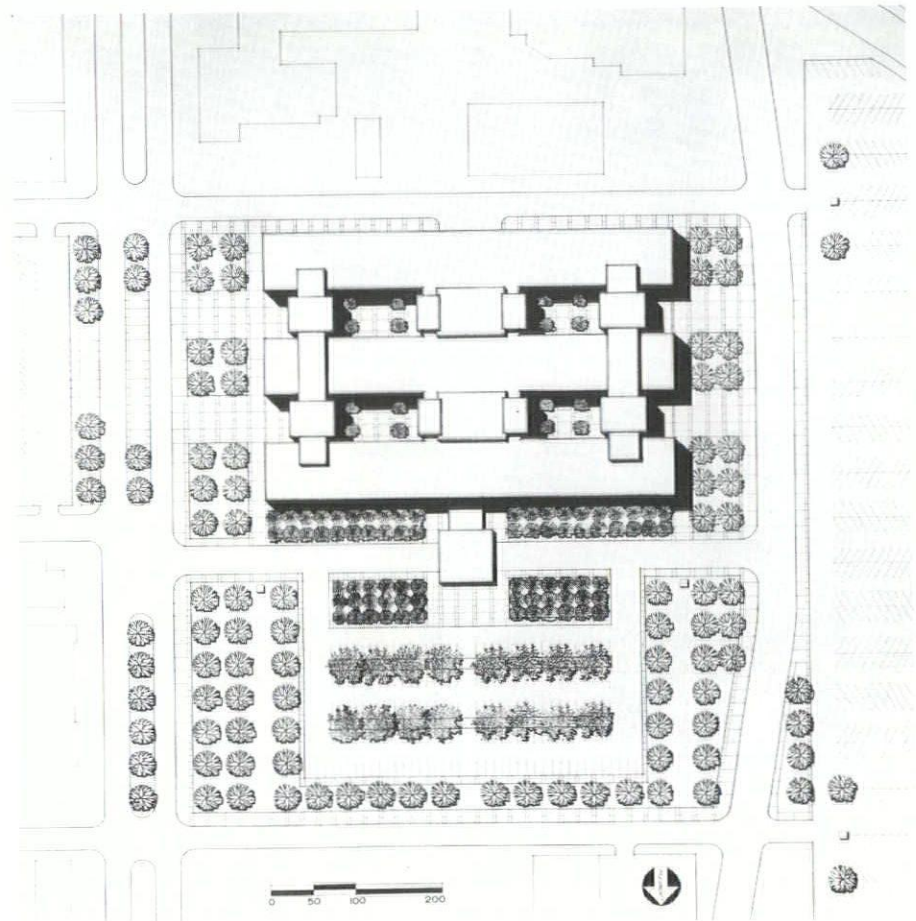
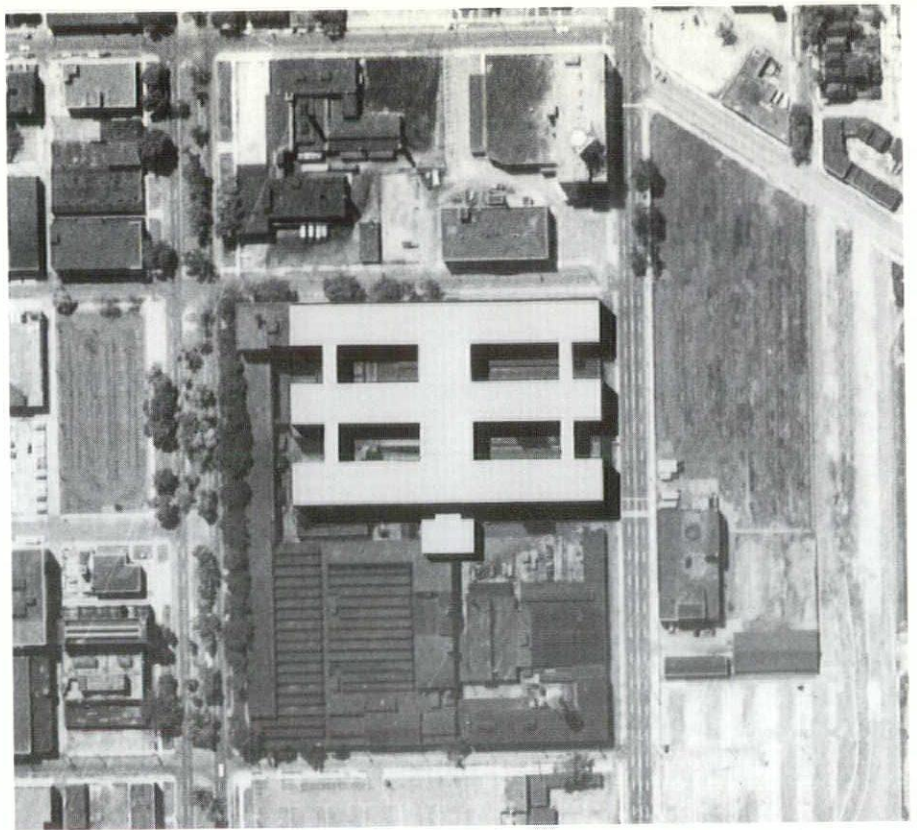



The transformation on the exterior was accomplished by placing large rectangular concrete frames, each weighing 11,000 pounds, on each floor of the structures. Four bolts hold each frame. Linkages running north-south connect the three structures.

Naturally, all mechanical, electrical, heating and other systems are all new.

A. J. Smith of Smith and Gardner commented: "Some companies will develop their complete building program before commissioning an architect. With Burroughs, the architects were able to provide periodic cost estimates as plans were firmed up."

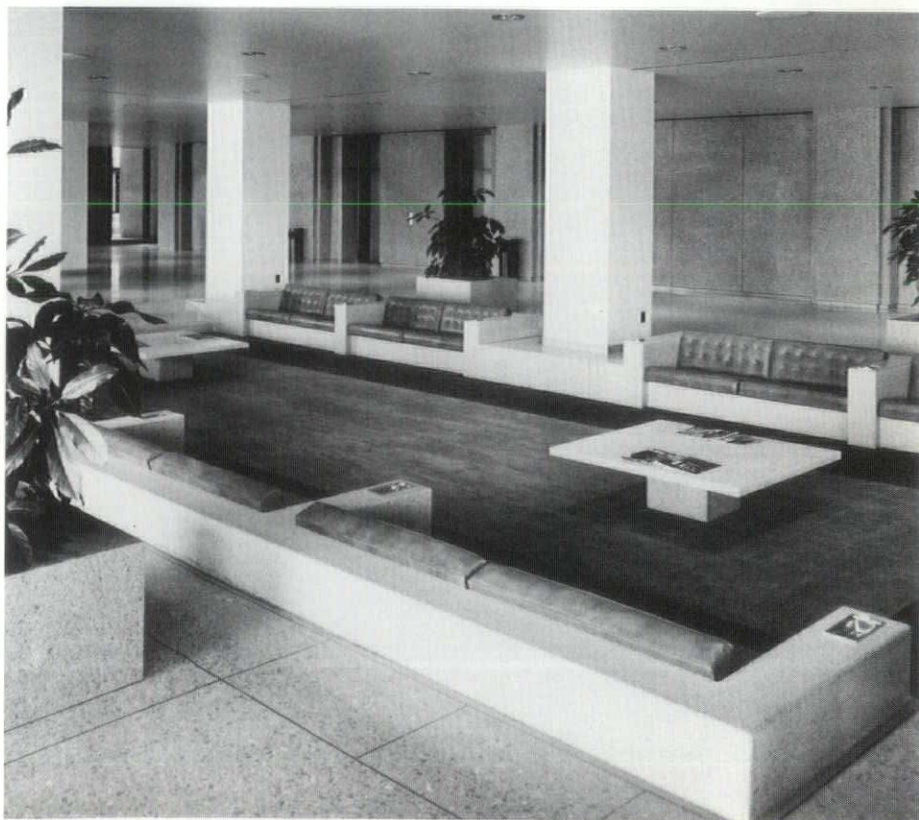



1968



1968



1969

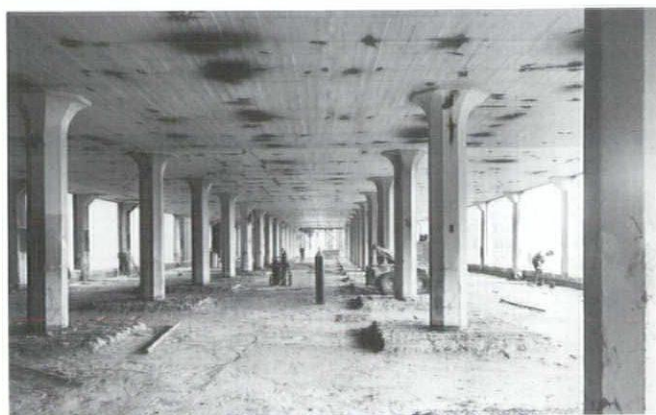

1969

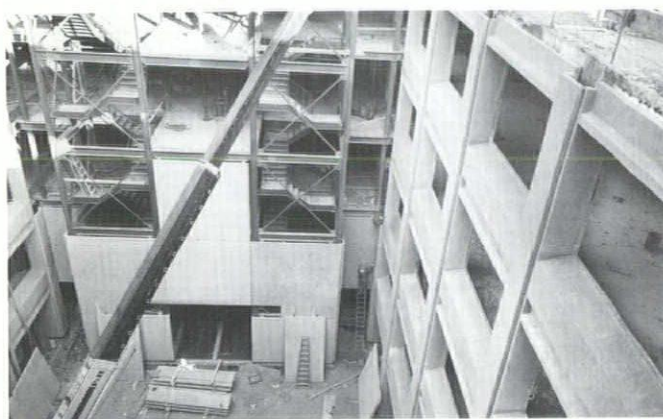

1970

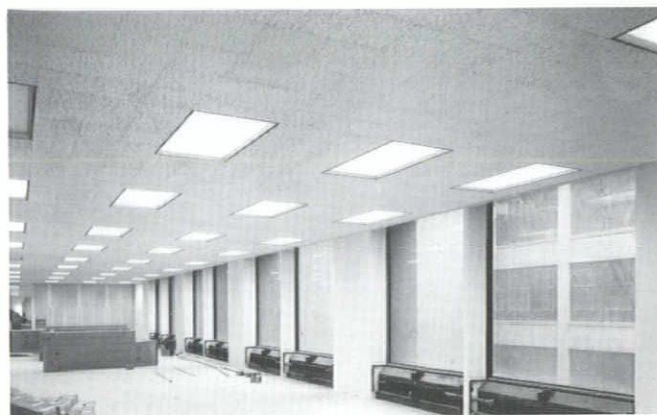

1970



1971



1971

MSA FIRM MEMBERS

An investment toward better professional practice

The Board may elect to Firm Membership any organization (whether doing business as an individual, partnership, corporation or joint stock association) legally entitled to practice architecture in the State of Michigan, of which one or more principals shall be a Member of the Society, who by its application for such classification of membership and its payment of annual dues evidences its interest in and support of the principles, purposes and programs of the Society.

*..... from the MSA By-Laws
adopted in April 1967*

ANN ARBOR (Area Code 313)

Colvin, Robinson, Wright & Assoc., 210 E. Huron St., 48108	662-4501
Cummins & Barnard, Inc., Architects & Engineers, 2058 S. State St., 48104	662-5638
Daniels & Zermack Assoc., 2080 S. State St., 48104	761-2090
Hobbs and Black Associates, 202½ E. Huron St., 48108	662-4095
Livingston, James H., AIA, Architect, 2395 Huron Parkway, 48104	971-7550
Osler, David W., AIA, 916 Fuller Road, 48104	663-7480
Tanner & Kowalewski, AIA, Architects, 308-10 S. State St., 48108	663-1700
Van Curler, Donald E., 201 E. Liberty, 48108	761-3466

BATTLE CREEK (Area Code 616)

Haughey, Black & Assoc., Inc., 1346 W. Columbia, #230, 49015	968-8179
Sarvis Associates, Inc., 258 Champion St., 49014	962-6291

BAY CITY (Area Code 517)

Brysselbout, Starke, Hacker & Simon, Inc. P.O. Box 748, 720 Livingston Avenue, 48706	894-4527
---	----------

BIRMINGHAM (Area Code 313)

Alpern, Robert B. Associates, Architects & Planners, 1500 N. Woodward, Suite 239, 48011	645-0770
Birkerts, Gunnar & Associates 292 Harmond, 48009	644-0604
Bissell, Edward E., 1045 Westchester Way, 48009	644-5093
Brown, Steele & Bos, Inc. 167 Townsend, 48011	642-2743
Else, Peter, AIA, Architect, 280 Daines St., 48009	646-0056
Evangelista, Joseph P., 199 W. Brown, 48009	647-3535
Friedman, Jack S. & Associates, 344 Hamilton Road, 48011	642-8686
Jickling & Lyman Architects, 1090 S. Adams Road, 48011	647-1777
O'Dell, Hewlett & Luckenbach, Inc., 950 N. Hunter Blvd., 48011	644-8508
Wright, Clifford N., Associates, 4066 W. Maple, 48010	647-2022

BLOOMFIELD HILLS (Area Code 313)

Sherman, Charles & Associates, 860 W. Long Lake Road, 48013	642-0980
--	----------

Swanson Associates, Inc., 74 W. Long Lake Road, 48013	644-2440
Tarapata-MacMahon-Paulsen, Corp., 1191 W. Square Lake Road, 48013	238-4561

CHARLEVOIX (Area Code 616)

Begrow, Jack, AIA, Arch., 101 Bridge, 49720	547-9444
--	----------

DEARBORN (Area Code 313)

Benjamin, Woodhouse & Guenther, Inc., 14430 Michigan Ave., 48126	582-4260
Jahr-Anderson Assoc., Inc., 15011 Michigan, 48126	846-8113
Nordstrom-Samson & Associates, 19855 Outer Dr., 48124	563-3000
Shanayda, Michael, 17481 W. Outer Drive, 48127	565-5397

DEARBORN HEIGHTS (Area Code 313)

Owens, Shirley L. (E) 6127 Evergreen Rd., 48127	271-1351
--	----------

DETROIT (Area Code 313)

Agree, Charles N. Inc., 14330 W. McNichols, 48235	341-8434
Basso, Victor J., 301 W. 8 Mile Road, 48203	893-0110
Blum, Sigmund, Vaporciyan & Mitch, Inc. 1900 Fisher Bldg., 48202	873-8000
Calder, Ralph Assoc., Inc., 1600 Mutual Bldg., 28 W. Adams, 48226	963-6333
Crane, Kiehler & Kellogg, 112 Madison, 48226	962-2750
Diehl & Diehl Architects, Inc. 903 Mutual Bldg., 48226	965-1872
Donaldson & Meier, 645 W. Seven Mile Road, 48203	368-2730
Giffels Associates, Inc., 1000 Marquette Bldg., 48226	961-2084
Johnson, Nathan & Assoc., Inc., 2512 W. Grand Blvd., 48208	898-7223
Albert Kahn Associates 345 New Center Bldg., 48202	871-8500
Klaetke and Marino, Architects, 608 Fine Arts Bldg., 58 W. Adams Ave., 48226	963-2735
Morison & Assoc., Architects, 13160 W. McNichols Road, 48235	345-5050
Noetzel, Clarence E., 2407 First National Bldg., 48226	963-5333
Redstone, Louis G., Associates, Inc., Architects, Planners, Engineers, 10811 Puritan, 48238	341-0710
Rossetti/Associates, Architects, 1234 Penobscot Bldg., 48226	964-3240

Siegal, Leonard G., Assoc., Inc., Architects, 16825 Wyoming Ave., 48221	342-3403
Smith, Eberle M., Assoc., Inc., 950 W. Fort St., 48226	965-8180
Smith, Hinchman & Grylls Assoc., Inc., 3107 W. Grand Blvd., 48202	875-8100
Stevens, John, & Associates, Inc., 6623 Gratiot Ave., 48207	923-0980
Stewart, Billy D., 20021 Kelly Road, 48236	839-7700
Vogel, Charles J. (E), 1011 Park Ave. Bldg., 48226	961-8830
Winebrenner & Ebejer Assoc. 15921 W. 8 Mile 48235	273-5780

ESCANABA (Area Code 906)

Arntzen, G. 820 S. 16th St., 49829	786-3301
--	----------

FARMINGTON (Area Code 313)

Merritt, Cole & McCallum, 33750 Freedom Road, 48024	476-3614
--	----------

FERNDALE (Area Code 313)

Abrams, Henry J., 800 Livernois, 48220	547-7900
Fusco, Jude T., & Assoc. - Architects, 1318 W. Nine Mile Road, 48220	547-1228

FLINT (Area Code 313)

Dittmer, Ralph T., 436 S. Saginaw St., 48502	239-5824
Suomela, Dale A., Architect 3111 Corunna Road, 48503	234-5014
Terrill, Gene, Assoc., Architects, 625 S. Grand Traverse St., 48503	235-1460
Tomblinson, Harburn & Hanoute Assoc., Architects, Inc., 705 Kelso St., 48506	767-5600

FLUSHING (Area Code 313)

Roberts, Tommy, Jr., Architect, 2496 Rushbrook, 48433	732-0840
--	----------

GRAND HAVEN (Area Code 616)

Vander Meiden & Koteles, 1203 Beech Tree St., 49417	842-7350
--	----------

GRAND RAPIDS (Area Code 616)

Allen, Roger, Assoc., Inc., 1126 McKay Tower, 49502	456-1527
Daverman Associates, Inc., 200 Monroe Ave., N.W., Vandenberg Center, 49502	451-3525
Haveman, James K., 618 Michigan Trust Bldg., 49502	451-0661
McMillen, Palmer, Fritz, Inc. 1424 Lake Dr., S.E., 49506	459-4159
Reid, Robert R., AIA, Arch., 2218 Wealthy S.E., 49506	454-5775
Welch, Kenneth (E), 547 Cherry St. S.W., 49502	241-3481
Wold, Bowers, DeShane & Covert, Architects and Planners, Inc., 345 State St., S.E., 49502	451-0785

GROSSE POINTE (Area Code 313)

Kessler, William, & Associates, Inc., 18000 Mack Ave., 48224	884-9500
---	----------

HARRISVILLE (Area Code 517)

Raseman, Richard P. (E), 48740	724-6245
--------------------------------------	----------

IRON MOUNTAIN (Area Code 906)

Blomquist-Nelson & Assoc., Architects, 116 E. Ludington St., 49801	774-7000
---	----------

JACKSON (Area Code 517)

Commonwealth Associates, Inc., 209 E. Washington, 49201	787-6000
Kressbach, Carl C. F. & John H. Dabbert, Assoc. Archts., 408 Wildwood, 49202	783-2427

KALAMAZOO (Area Code 616)

Diekema, G. E. & Associates, 4615 W. Main St., 49007	343-4641
Kingscott, Louis C. & Assoc., P.O. Box 671, 49003	343-2657

Noordhoek, Adrian R./Associates/AIA, 1611 Portage, 49001	382-2400
Prince, Richard & Assoc., Inc., 3623 Douglas Ave., 49007	381-0694
Stapert, Pratt & Sprau, & Tower & Associates, Inc. 410 W. Walnut St., 49007	345-2145
Stone, Wm., Architect, 808 Kalamazoo Bldg., 49006	343-2651
Trend Associates, Inc., 4502 W. Main St., 49007 ..	381-3400

LANSING (Area Code 517)

Barber, J. Carroll, Inc. 930 E. Mount Hope, 48910	482-1261
Black, Kenneth C. & Assoc., Inc., 715 Stoddard Bldg., 48933	372-2030
Holmes, Warren Co., 820 N. Washington Ave., 48905	484-9428
Manson, Jackson & Kane, Inc., 520 Cherry St., 48933	371-1311
Stein Assoc., Inc., Long Commerce Park 6810 S. Cedar, Suite 8 48910	694-0425

EAST LANSING (Area Code 517)

DeWolf, Howard E. 402 Abbott Bldg., 209 Abbott Road, 48823	351-5930
Mayotte, Crouse & D'Haene, Architects, Inc., 700 Abbott Road, 48823	332-0829

LATHRUP VILLAGE (Area Code 313)

Dubuque-Radin Architects 28551 Southfield, 48075	358-4522
---	----------

LIVONIA (Area Code 313)

Kamp-DiComo Associates 33200 Schoolcraft, 48150	425-1200
St. Cyr, Joseph, Architect & Associates, Inc., 10833 Farmington Road, 48150	427-3310

MIDLAND (Area Code 517)

Dow, Alden B., Associates, Inc., 315 Post St., 48640	835-6761
Hallett, Jackson Arch. 325 E. Main, 48640	835-7252

MT. PLEASANT (Area Code 517)

Wakely-Kushner-Wakely Assoc., 205 S. Main St., 48859	773-9945
---	----------

MUSKEGON (Area Code 616)

Browne, Thomas B. AIA Harbor Center, 499 West Morton, 49444	733-2628
DeVries Associates, Inc., Architects-Engineers, 610 Hackley Union Nat'l. Bank Bldg., 49440 ..	722-3626
Hooker-DeJong Associates 409 Michigan Bldg., 49440	722-3407
Valentine, E. E. AIA (E) Arch. 605 Ray St., North Muskegon 49445	744-1354

OAK PARK (Area Code 313)

Rollason, Rokicki & Crombe, Architects, Inc., 10440 W. Nine Mile Road, 48237	547-4800
---	----------

PONTIAC (Area Code 313)

Denyes & Freeman Associates, Inc. 10 W. Huron, Suite 207, 48058	338-0409
--	----------

PORT HURON (Area Code 313)

Harman, Harry J. & Associates, Inc., 407 Fort St., 48060	982-9523
---	----------

SAGINAW (Area Code 517)

Oeming & Nelson, Archts., 1119 Gratiot Ave., 48602	799-5211
Prine-Toshach-Spears, Architects & Engineers, Inc., 709 Federal, 48607	754-6551
Wigen, Tinncknell & Associates, Inc., 3444 Davenport St., 48602	793-3581

ST. CLAIR SHORES (Area Code 313)

Wakely-Kushner Assoc. Archts.,
21429 Mack, 48080 778-8822

SOUTHFIELD (Area Code 313)

DeConti, Ferruccio P., Architect
26400 Lahser Rd., Suite 210A, 48076 353-4040
Levine, Nathan & Associates Inc.
26600 Telegraph, Suite 309 48076 358-3400
Levine, Seymour J. AIA
2377 Greenfield Rd., Suite 366, 48075 557-9660
Pastor, Nicholas S. & Assoc.,
19080 W. Ten Mile Road, 48075 358-3883
Pellerin, Earl W. & Assoc., Architects,
21000 W. 10 Mile Road, 48075 444-1340
Rossen, Neumann Assoc. Architects
19675 W. Ten Mile Rd., Suite 301,
48075 352-2520
Sachs Freed Associates, Inc.,
18911 W. Ten Mile Road, 48075 353-3055
Savin, Wycoff & Phillips, Architects,
24500 Northwestern Hwy., 48075 358-2622
Smith-Gardner Architects,
17356 Northland Park Ct., 48075 358-2111
Volk & London Associates, Architects, Inc.,
24472 Northwestern Hwy., 48075 353-4820
Yee, Wah Associates, 17300 W. 10 Mi. Rd., 48075 353-8106

TRAVERSE CITY (Area Code 616)

Cornwell, Gordon Assoc., Architect,
401 E. Front St., 49684 946-7711

Graheck, Bell, Kline & Brown, Architects, Inc.,
521 Randolph St., 49684 946-7116

TROY (Area Code 313)

Stickel, Frederick Associates,
2900 W. Maple Road, 48084 646-7000
Yamasaki, Minoru & Associates,
350 W. Big Beaver Road, 48084 689-3500

WARREN (Area Code 313)

Ellis/Naeyaert Assoc., Inc., 11355 Stephens, 48089 755-4000
Germany, O., Inc., 2500 E. Nine Mile Rd., 48091 755-4484

WYANDOTTE (Area Code 313)

Machida, Yosh & Associates
3590 N. Prospect, Ypsilanti 48197 485-8835
Yops, Jack W., 3005 Biddle, 48192 285-1924

Editor's Note: Please advise Mrs. Rae Dumke of the Bulletin office of any errors, omissions or corrections to be made in this roster. 28 West Adams, Detroit, Michigan 48226.

(313) 965-4100

MICHIGAN ARCHITECTS / MICHIGAN PLACE

WHAT

The 1973 MSA Convention

WHERE

Civic Center, Lansing, Michigan

WHEN

March 28, 29, 30, 1973

WHO

**A Great Line-up of Speakers, Seminars,
Exhibits, Entertainment**

WATCH

For Further Announcements



These drawings are from an exceptional exhibit of interesting architecture in Marshall. The entire exhibit will be a display at the MSA 58th Convention in Lansing, March 28-29-30, 1973.

Marshall, located in southern Michigan, was settled in the early 1820's by settlers from New England and Western New York who had come to cut timber and farm the rolling countryside. These early settlers brought with them an architectural heritage, Federal and Greek Revival, and soon moved from temporary log houses into the mini-mansions which stand today in and around Marshall.

Because it was on the main road west from Detroit toward Chicago, Marshall prospered from the constant flow of travelers and kept abreast of the latest trends and styles. Marshall, and its neighboring towns, soon adopted Italianate, Gothic and Queen Anne styles of architecture.

The town's founder, Sidney Ketchum, developed a model plan for Marshall to ensure that public buildings and churches were effectively placed, spaces for town squares or parks were reserved, and streets of more than ample width lent a dignified as well as efficient approach to the town center.

The settlers exercised the same care in the construction of their houses.

The 1860s were boon years for Marshall and this happy state of affairs was due in a large part to its ever increasing importance as a major railroad center. Great numbers of workmen brought their families to live in and around Marshall, and because there was almost no place for them to live, the Gothic and Italianate styles came into being in the little Michigan villages.

In the last decade of the nineteenth century the Romanesque styles became prevalent.

MARSHALL ARCHITECTURE



Graphic artist-painter-art historian Bill Whitney has prepared the pen and ink drawings in this exhibit to reflect in architectural detail the styles and forms which make Marshall, and mid-Michigan so unique.

A native of New Orleans, Bill Whitney grew up in Washington, D. C.'s foggy bottom section. His art training began at the Corcoran School of Art in Washington. He studied at the Cranbrook Academy of Art in Michigan where he received a Master of Fine Arts degree.

Since 1959 he has been professor of art at Michigan's Olivet College. He is the recipient of the Bronze Medal for Still Life from the Society of Washington Artists and a first award in metalwork from the Michigan Academy of Science, Arts and Letters.

AN EXHIBIT

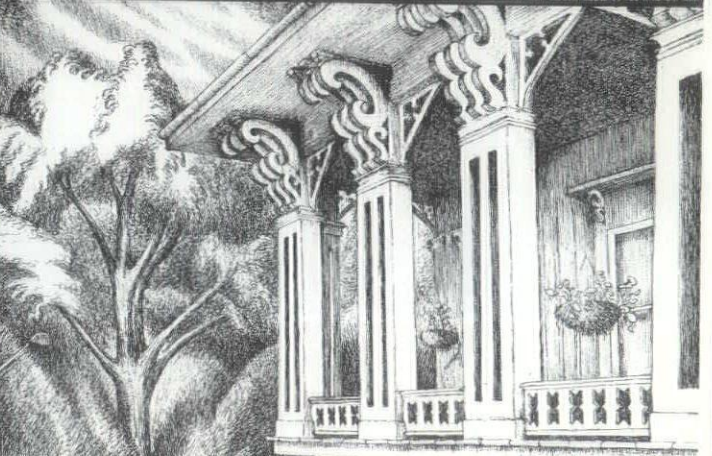
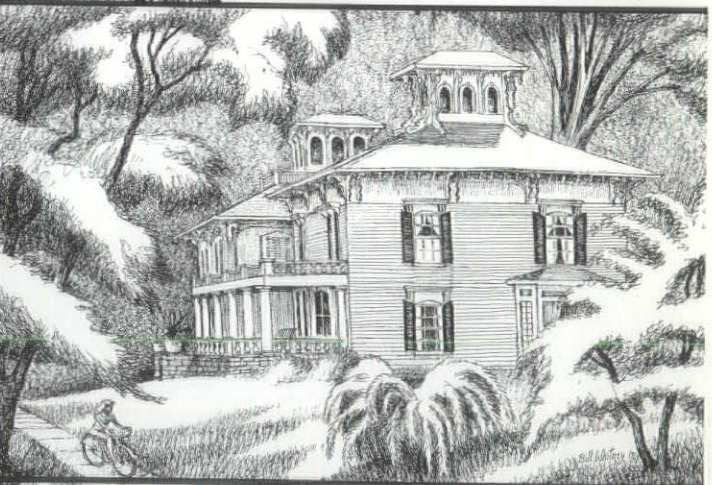
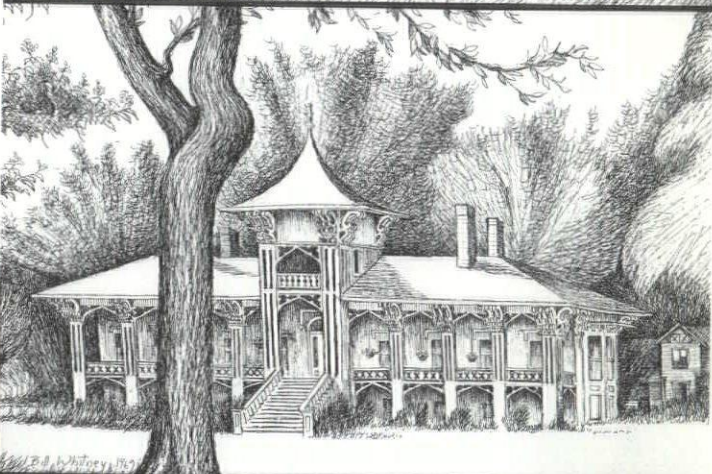
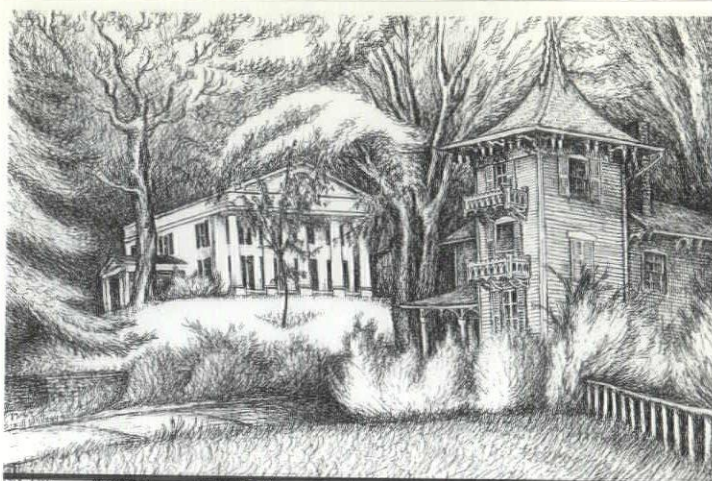
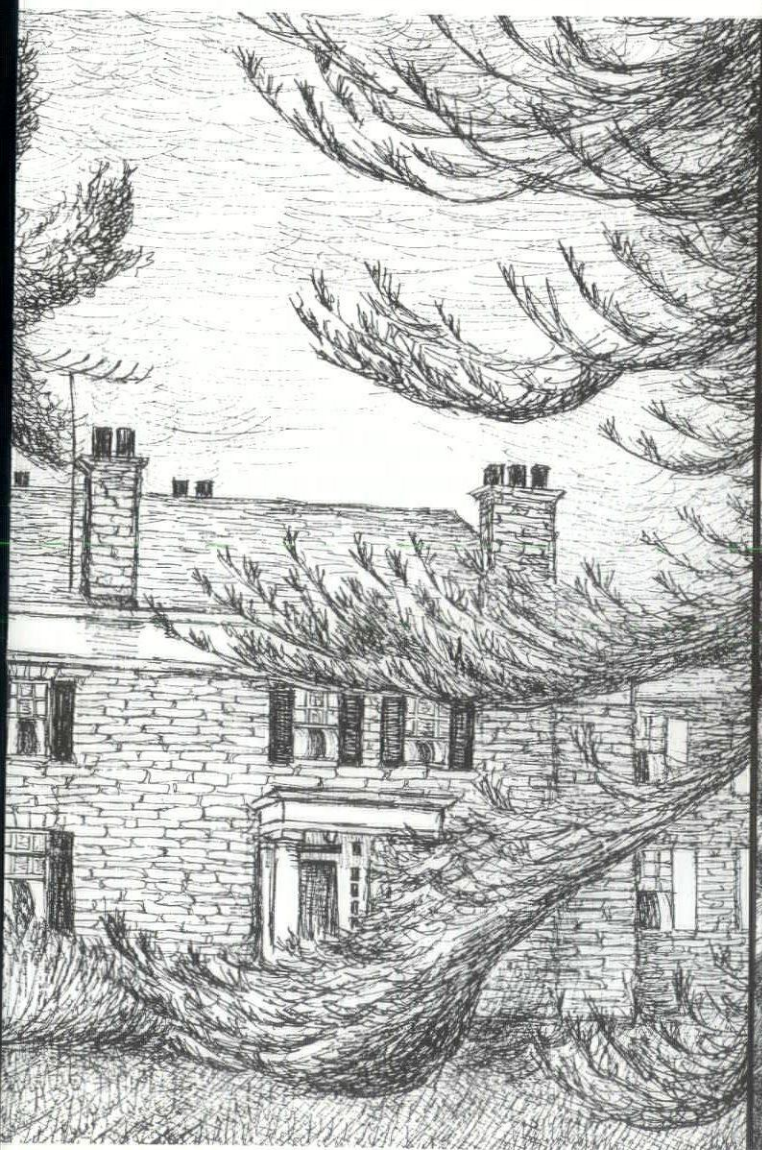

When Faith Takes Form

by Donald J. Bruggink and Carl H. Droppers

Church building committees, which almost always control the building of churches in America, are ordinarily composed of intelligent

and dedicated individuals who bring to their task a variety of skills—but who have never before been responsible for the building of a church. As an aid to those who serve on such committees, *When Faith Takes Form* uses a presentation of some of the finest recent churches in Amer-

ica as an occasion for the discussion of a crucial factor in the design of any good church: Liturgical and architectural integrity.

The authors' primary emphasis is not on verbal definitions of integrity; rather, they seek to communicate an understanding and appreciation of liturgical/architectural integrity largely by means of pictures. Illustrations have been selected from a wide range of denominations, including Baptist, Presbyterian, Roman Catholic, Methodist, Reformed, Christian Church and Lutheran sanctuaries. The result is a representation from a variety of the families of Christendom, each attempting a faithful obedience to its understanding of theological truth and its own liturgical tradition.

When Faith Takes Form is written in concise and non-technical language, and contains 62 full-page illustrations. It will prove an invaluable aid to church building committees and church architects, and will be welcomed equally by those who know how profoundly worship may be enhanced by the proper setting, and who wish a better understanding of the relationship between the two.

Donald J. Bruggink is Professor of Church History at Western Theological Seminary, and is an Honorary Member of both the Michigan Institute of Architects and of the Guild for Religious Architecture. He serves as Editor of the Historical Series of the Reformed Church in America, and is co-author of *Christ and Architecture*.

Carl H. Droppers, a practicing architect and co-author of *Christ and Architecture*, is an Associate Professor at Western Reserve University in the Department of Architecture. His interest in the field of theology stems from an active membership in the Reformed Church in America, in which he served as elder, deacon, Sunday School superintendent and teacher, and as a member of the denomination's Christian Action Commission.

Standby Power? We've got answers!

Whatever you're designing or engineering — shopping center, hospital, school, airport, restaurant, supermarket, office building, public events building, laboratory, convalescent home — we can help. We've already assisted architects and engineers on dozens of standby power projects. Assisted with technical data, surveys, the Caterpillar Engineering Handbook and, successful on-the-job application experience! We've even developed a modular 1750 KW system complete with building that requires only two days for on-site installation. Rugged, dependable Cat electric sets generate 50 to 900 KW in single units, even more in multiple installations.

One phone call will get you all the answers — promptly, accurately.

Michigan

TRACTOR & MACHINERY CO.

24800 Novi Rd., Novi, Mich. 48050
4350 Clyde Park S.W., Grand Rapids 49509

Cat, Caterpillar and  are registered trademarks of Caterpillar Tractor Co.

Empty Beds May Mean Survival for Hospitals

A hospital must do a better job keeping people out of its beds if it expects to survive under pending broad-based health care programs. "The traditional hospital yardstick, its number of beds, will be replaced by an increase emphasis on supporting facilities to provide for early diagnosis, ambulant care, rehabilitation and the speedy return of patients to a productive life," according to Rex Whitaker Allen, who just completed a term as president of the American Association for Hospital Planning.

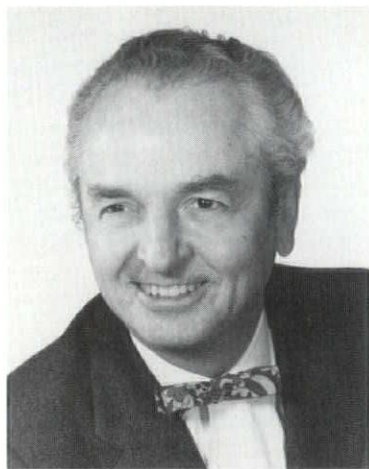

Rex Whitaker Allen

Hospital administrators should recognize the implications of pending health care legislation and begin to gear their facilities to expanded outpatient treatment, preventive care and rehabilitation programs (occupational, physical and mental), according to Allen.

"The shift in emphasis implicit in the new programs will not only have a direct bearing on the obvious factors of procedures, personnel and facilities," he said, "but it will also open to review the very function of hospitals and the part they play in meeting a community's health needs."

He said hospital officials have generally done a good job keeping up with technological and procedural innovations, but they have not kept in tune with emerging changes in patient treatment and the hospital's role in comprehensive community health care.

The key to the problem is prompt and thorough planning, Allen believes, and the involvement in that planning of, not only hospital administrators and board members,

but doctors, staff members, financial planners, sociologists, urban planners, governmental officials and architects.

"The goal, of course, is quality and economy, the best of care at the least cost," Allen says, "and that simply can't be obtained in the future, without bringing together the knowledge of many specialists with varied points of view."

Hospital administrators must also exchange ideas with each other, as well as with staff members and experts, Allen says. The AAHP, which was organized to provide a communication medium for agency

officials, is embarking on a program to develop regular planning sessions within the framework of the many regional Hospital Associations such as the Association of Western Hospitals and the Tri-State Assembly.

AAHP's first architect president, Allen Also suggests four basic objectives for those who meet to exchange ideas and plan for the role of hospitals: promote health care within a community with the hospital as a nucleus; encourage coordinated hospital planning; insist on responsive hospital design; and work for the highest care for everyone.

Industrial jobs . . .

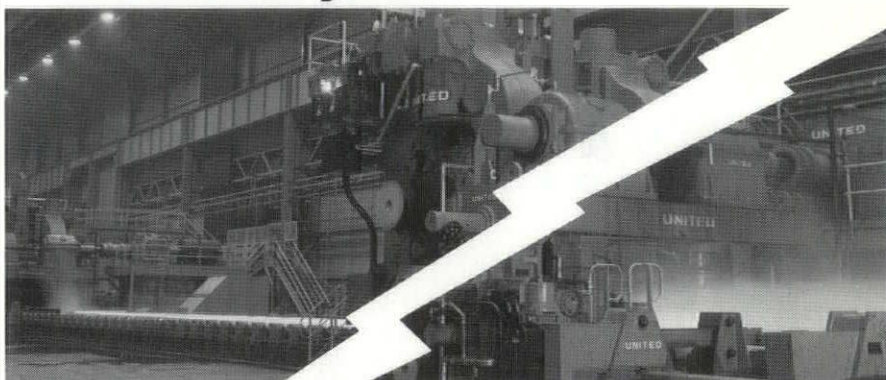

or commercial jobs.

TRIANGLE DOES THEM ALL!

Triangle Electric—the *complete* electrical contractor—has the experience, manpower, facilities, tools and financial status to take on any size contract from bid to job completion.

Today we at Triangle have 48 years of continuing growth, experience and reliability behind us. Our contracting capabilities are unlimited. And with Triangle you can depend on getting realistic, intelligent estimates based on sound, practical knowledge of all aspects of electrical contracting. From complex projects to unusual installations, you can depend on Triangle to get the job done . . . on time. Let us quote.



TRIANGLE ELECTRIC CO.

ELECTRICAL CONTRACTORS AND ENGINEERS

29787 Stephenson Highway • Madison Heights, Mich. 48071
(313) 399-2200

"Providing the power behind progress".



ROCHESTER

Office Space

First Time Offered

Prime Location

Excellent Identity Bldg.

3000 sq. ft. Open
or
Divide to Suit

Ideal for Architect or Engineering
Practice

Parking

Low Sq. Ft. Cost.

Reply to Box 15
Michigan Society of Architects
28 W. Adams
Detroit, Michigan 48226

GAME TIME PARK & PLAYGROUND EQUIPMENT



JENNINGS

PARK • PLAYGROUND • SCHOOL EQUIPMENT
BOX 308 — LITCHFIELD, MICHIGAN 49252

Write or Call for Free Catalog

Mail to: _____ MA
Herbert Jennings, Inc., Box 308, Litchfield, Mich. 49252

- ☐ Please send FREE 80-page color catalog
☐ Have a salesman call

Name _____

Title _____

Address _____

City _____ State _____ Zip _____

Phone _____ Area _____

Architects, No Longer Solo Stars, Play on Diversified Teams

The architect is dead! So say Archibald Rogers and William Caudill and Stephen Kliment and C. Herbert Paseur, all of them architects. Long live architecture!

The architect is dead! One minute the poor old fellow was sitting there at his drawing board doing the elevations for another \$150,000 home-ground-hugging forms gorgeously balanced, every detail personally seen to and lovingly orchestrated into the whole. Next minute, pffft!, just like the dinosaur. Extinct.

He was extinguished by rising costs and shrinking markets for his kind of architecture, by factory-assembled buildings, by environmental and social factors that he always thought had nothing to do with the practice of his art, and by projects that swelled beyond his power to control or even comprehend them.

As he lay twitching on the carpet, a new kind of architect, quietly stepped into his place. This was a less dramatic sort of man, indistinguishable on the outside from the accountants who figured a buildings cost. This architect was a corporate man, a team player instead of a lonely soloist.

The transition from solo act to team play in architecture has passed almost without notice outside the profession. To most laymen, great architecture still means a prairie house by Frank Lloyd Wright or one of Mies van der Rohe's glass-and-steel encapsulated spaces. In fact, the transition is still the subject of debate within the profession. Those who oppose the team approach cite the example of the camel, "the horse designed by a committee," and warn that we may be in for an era of bland, if not downright ugly architecture. The reply by team players carries an almost Darwinian assurance. To use Archibald Rogers' favorite metaphor, the big, prancing bird with all its gaudy plumage is gone and the bushes are full of scurrying mice — lean, alert, adaptable.

Rogers, the R in Baltimore's RTKL company ("Architecture . . . Planning/Urban Design . . . Engineering . . . Research"), traces architecture's age of giants back to the Renaissance, which "bastardized the classic conception of architecture by

suggesting the architect was a genius serving an elite clientele." Compare the construction of the typical medieval cathedral, he says, in which a team of stonecutters, glaziers, sculptors, and architects served side by side and anonymously for the greater glory of God, with the building of the archetypal Renaissance masterwork, St. Peter's. There a genius like Bramante (and later that genius of geniuses, Michelangelo) ran the show and ended up with most of the glory.

The Eighteenth Century was the last era of "simple" architecture, says Stephen Kliment, vice president in charge of research for Houston's CRS company, which is well on its way to becoming the first conglomerate of architecture. "The architect was of the same social class as his client, the aristocracy." Architect and client shared a world-view, and the technology that went into even the most complicated building was not beyond the grasp of one gifted man. "So the level of design was quite high."

Came the Nineteenth Century and the profession split. "It all started with the stupid division between engineers and architects," Kliment says, "Since then, I think, engineers have done the most interesting work, the great bridges and dams that are masterworks of our civilization."

Architecture went the way of the "fine" arts, a tradition that probably culminated in the figure of Frank Lloyd Wright. What hauteur! Cape fluttering from his shoulders, the quaint little hat, the sublime indifference to both clients and consultants. (He used his engineers the way the engineers used their slide rules.) Yes, here was The Architect.

If Wright were alive today and driving down Houston's beltway for some reason or another, and if he were to turn off at 1111 West Loop South, he probably would be both delighted and appalled at the direction his profession has taken.

Delighted, at first, because the headquarters of Houston's largest firm is perfectly matched to its surroundings of South Texas rain forest and meandering Buffalo Bayou. Here Wright's dictum that a building must blend into its setting is realized—maybe realized a little too completely. Wright's prairie houses always blend just enough to call at-

tention to the fact that they are buildings, artifacts imposed on the landscape by man—and a brilliant man at that—while CRS' headquarters is, as general manager C. Herbert Paseur puts it, a nonbuilding.

The visitor drives back through the woods on a tree lined driveway, crosses a ravine on a 150-foot bridge, then parks. In the middle of the parking area is a kind of concrete bunker with glass doors and stairs that lead downward, for the parking lot is a huge concrete tray forming the roof of a structure that is largely underground. Below the tray, just at ground level, there are continuous windows running around the building. CRS' 250 employees can look in any direction and see trees, ravines, bayou, and not a single automobile.

Except for the central stairwell and a cluster of conference rooms, there are almost no partitions from one end of the building to the other. The lack of partitions and the consequent squelching of territorial instincts means CRS can shuffle personnel around as teams of architects form, tackle a project, then break up.

Who plays on an architectural team? Typically there is a captain—the project manager—and a project designer, who in many ways conforms to the traditional idea of what an architect is supposed to do. He is ultimately responsible for what the building looks like. Then there are the specialists: structural and electrical people, a man who knows all about the kind of building being designed (CRS' major business is in schools, with health facilities running a distant second), an interior designer, a specialist in graphics, and a man who deals with the firm's computer.

This is only half the team.

When its experts are assembled, CRS sends them to the building site for a "squatter" session. The technique and the term grew out of the peculiarities of doing business in the wide open spaces. Once upon a time, CRS' founders got so frustrated trying to wring decisions out of a rural school board 500 miles away that they packed up their drawing boards, drove up and "squatted" on the site until the decisions were made and the preliminary plans approved.

Held before a single drafting pen touches paper, squatting sessions get the architects together with the people who are actually going to be using the building, in effect making the users part of the architectural team. Frank Lloyd Wright would have called it architecture by mob. But the kinds of projects CRS faces today are too complex for any single architect, even a Frank Lloyd Wright. "We used to do single buildings," says Paseur "Now we do projects that involve 10 or 15 buildings."

A single squatters' session can involve dozens of people before its finished, and only a handful of architects. In fact, the major questions that come up when buildings are designed these days are not even architectural questions. They are economic (how many square feet should we build, given the state of the rental market?), environmental (what is this building going to do to traffic patterns?), social (what effect will this building have on people who live around it or work in it?).

As a result, the major decisions involving new buildings are being made not by architects, who sometimes seem called in only to apply a decorative veneer to the finished project, but by developers, bankers, lawyers, and, increasingly, politicians. In response, architects have become developers and even invited merger overtures from the major conglomerates. CRS, on the other hand, has set out to become a mini-conglomerate by itself.

In *Architecture by Team* (Van Nostrand Reinhold), practically the textbook on the subject, CRS' co-founder William Caudill proposes that architectural teams be widened to include experts in the many human factors that effect a building. A team of teams, in effect. "We're looking for the 'soft' disciplines such as city planners, environmental specialists," says Paseur. "We may someday have an inhouse real-estate economist able to put together a whole building package, financing and all."

It is CRS' thinking that the architect would act as choreographer for these complex teams. Other experts aren't so sure. Michael Barker, staff urban-design specialists for the American Institute of Architects, says that the team puts together a

new community or determines a freeway's path through a city will be let by "the best man, who may, or may not, be an architect. Quite often it might be the urban planner."

One architectural firm that sometimes seems more interested in giving up power than in finding new ways to keep it is Archibald Rogers' RTKL.

"It started 10 years ago," Rogers says, "when we ran into the predictable problem. Sure, you could do urban design on paper, but you were up against the politics of the situation. We then began to explore urban design through what I call political design."

The scheme is not without its Machiavellian aspects. When RTKL was picked to draw up a master plan for downtown Cincinnati, after the city's own planning office and two outside firms had drawn up plans only to have them thrown out by Cincinnati's City Council, it was decided to make the politicians part of the design team. Leaders of the major factions on City Council, representatives of the mayor's office, and emissaries from public and private interests in the area were fused into a design-review committee whose function was work out the details of the plan, step by step, in a series of public meetings. Objectives were decided upon, solutions proposed by the architects and planners, and a consensus arrived at.

Then the ingenious part: As each objective was reached, each solution approved, it was sent to City Council for a vote. Step by step, ordinance by ordinance, Cincinnati's new downtown plan was written in to law, under public scrutiny all the way. Ironically, the new plan contained the same controversial provisions that had caused the three previous master plans to founder in council.

The lesson, to Rogers, is clear: To get things done, the architect has to form a partnership with the whole community.

But what kind of design results when all those hands are on the pencil? Is architecture by team likely to produce an architectural camel rather than a horse?

Earlier this month, the American Institute of Architects presented CRS its highest award given to a company. The team-minded AIA

cited "continued collaboration among the individual of (CRS) that has resulted in consistently distinguished architecture."

Distinguished architecture, yes, if not always distinguishable. Even CRS' own architects cannot always tell which of their teammates had a hand in designing which projects without consulting a score card. CRS design is always crisp, polished, efficient, and handsome. "Personal expression is fine," William Caudill maintains, "hanging in a frame."

Does this mean that the singular building expressing a singular vision is a thing of the past?

Possibly so, concedes Rogers, and maybe good riddance. "Buildings should be underdesigned, by and large. As architects, we're beginning to realize we shouldn't be putting society into these frozen strait jackets."

Besides, what makes a city great is not great buildings. "It's the public skeleton," Rogers says. "The transportation system, the utilities. Paris not excepted. The architecture of individual buildings is usually pretty mundane. The architecture profession will increasingly design

this skeleton."

Reprinted with permission from The National Observer, August 26, 1972.

Calendar

November 10-11

WAP-Workshop: Architectural Preservation
University of Michigan

March 28, 29, 30, 1973

MSA Annual Convention
Lansing, Michigan

May 8-11

AIA National Convention
San Francisco, Ca.

WALD Calendar

December 12

Annual Christmas Party

January 19

African Terracotta-South of the Shara & 59th Exhibit of the Michigan Artists

Detroit Institute of Arts
10:30 A.M.

February 16

Fashion Show & Coffee Concert with the Detroit Symphony at Ford Auditorium — 10:45 A.M.

March 28-29-30

MSA Annual Convention
Olds Plaza Hotel
Lansing, Michigan

Advertisers Index

Detroit Roofing Inspection Service, Inc.	16
Glanz & Killian	CIII
Herbert Jennings, Inc.	14
Lepp	14
Michigan Asphalt Paving Association, Inc.	CIV
Michigan Tractor & Machinery Co.	12
Plumbing & Heating Industry of Detroit	CII-1
Roofing Industry, Promotion Fund	16

For LEAK-PROOF ROOFS specify



The only ROOFING INSPECTION SERVICE which **GUARANTEES** performance of roofing systems covered by the M.R.C.A. TWO YEAR warranty.

Now serving the Wayne, Oakland and Macomb Counties area.

Detroit Roofing Inspection Service, Inc.

Frazier E. Wilson
General Manager

3560 E. 9 Mile Rd.
48091

Warren
(313) 759-2140

A Trouble-Free Roofing System Is

- A Sound Roof Deck
- With Positive Drainage
- With Dimensionally Stable Roof Insulation
- A Four Ply Roof
- With ASTM Certified Materials Only
- With Reinforced Bituminous Flashings
- With a Two Year Mich. Contractors Warranty

We're Concerned and Anxious to Help
with Free, Unbiased Consultation.

Roofing Industry Promotion Fund

M. E. Smith
Exec. Secty.

3560 E. 9 Mile Rd.
48091

Warren
(313) 759-2140

KEEP UP ON BUILDING CODES... ...PAINLESSLY



**hear
the latest
BOCA* CODE CHANGES PROPOSALS
on
CASSETTE TAPE**

*Building Officials and Code Administrators International
BOCA'S model codes are nationally recognized and are enacted
by municipalities throughout the country

LIVE RECORDINGS OF 1972 OFFICIAL BOCA CODES PROCEEDINGS

Your practice demands that you keep up on building codes. But reading proposed code changes (codes to come) can be a full-fledged pain. Now you can keep up on the latest codes painlessly . . . by listening to them on convenient cassette tape. Now, on cassette tape you can HEAR THE 1972 BOCA conference and code changes proposals. *Recorded live* at the Ambassador Hotel in Chicago, June 24-30, BOCA's next conference won't be until 1975, so these ARE the latest words from BOCA, one of the country's leading code-makers. BOCA's model codes are most influential in the midwest but are also enacted throughout the country. BOCA is a code leader.

The cassettes are convenient and time-saving as well as painless. Listen to them at lunch, while dressing or even while driving. Or, use them at the office for your staff. Continuing professional education by cassette tape. Each cassette is 60 to 90 minutes in length and play on any cassette recorder. And in case you don't have a cassette recorder, we're also offering two inexpensive recorders so you can keep up on codes by cassette tapes. Check the box on reverse side for more information. Here is just a sampling of the cassettes' highlights. Order form and more detailed descriptions on the reverse side:

**high rise construction code problems
lead-based paint problems
BOCA quality control program**

**one & two family dwelling code
local government FHA inspection
non-residential codes**

WRITE TO: BOCA International, 1313 E. 60th Street, Chicago, Illinois 60637, for proposed changes to the 1 & 2 family dwelling code.

CASSETTE DESCRIPTIONS AND ORDER FORM ON REVERSE SIDE

ORDER FORM

BOCA official 1972 code proceedings on cassette tapes

recorded live at the 1972 BOCA annual codes conference, June 24-30 in Chicago

☐ **HIGH RISE CONSTRUCTION PROBLEMS**

A discussion of problems concerning fires, exits, construction and materials, as they relate to high rise building.

☐ **LEAD-BASED PAINT PROBLEMS**

Discussing the architectural and building problems encountered in rehabilitating older buildings. Included are the statistics of death and sickness from lead based paint poisoning.

☐ **ONE & TWO FAMILY DWELLING CODE. Part 1**

Proposed changes in building codes for one and two family dwellings, with the pros and cons discussed by building material suppliers and manufacturers.

☐ **ONE & TWO FAMILY DWELLING CODE. Part 2**

Continuation of proposed one and two family dwelling codes.

☐ **ONE & TWO FAMILY DWELLING CODE. Part 3**

Continuation of proposed one and two family dwelling codes.

☐ **ONE & TWO FAMILY DWELLING CODE. Part 4**

Continuation of proposed one and two family dwelling codes.

☐ **ONE & TWO FAMILY DWELLING CODE. Part 5**

Continuation of proposed one and two family dwelling codes.

☐ **LOCAL GOVERNMENT FHA INSPECTION**

Concerns itself with how the city of Detroit coordinated its inspections with FHA and VA mortgage inspections.

☐ **BOCA QUALITY CONTROL PROGRAM. Part 1**

BOCA committee recommendations for changing and upgrading existing building codes.

☐ **BOCA QUALITY CONTROL PROGRAM. Part 2**

Continuation of quality control.

☐ **CONSIDERATION OF '72 PROPOSED CHANGES OF BASIC CODE. Part 1**

Conclusion of proposed changes in basic building codes in all types of construction.

TO ORDER: Mark box to left of title — multiply total cassettes by appropriate price. Send entire sheet to Communitron.

name _____

address _____

city _____ state _____ zip _____

total cassettes ordered: _____ x \$ _____ each

CHECK ENCLOSED FOR\$ _____

prices: 1-5: \$5 ea.; 6-10: \$4.50 ea.; 10 + \$4 ea.

mail check and order to:

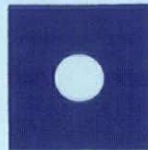

COMMUNITRON

CASSETTE DIVISION
P.O. BOX 308
KENOSHA, WIS. 53140
312/737-0699

☐ Send me literature on cassette recorders



Sample our work...

The Oakland and Tel-Twelve Malls did. Both were greatly concerned with the comfort and protection of thousands of Metropolitan Detroit area residents.

That's why they turned to Glanz & Killian—Detroit's fastest growing mechanical contractor—for much of their plumbing, heating and air-conditioning, as well as the fire protection sprinkler systems in both. We did their fabulous fountains, too!

Whether you're building a shopping center, manufacturing plant or commercial building, look to us for all your mechanical contracting requirements.

No obligation. Just expert assistance.

GLANZ
and
KILLIAN
COMPLETE MECHANICAL CONSTRUCTION

Construction workers enjoyed mud-free parking until the project was completed a year later, just one of the advantages of stage construction with asphalt.

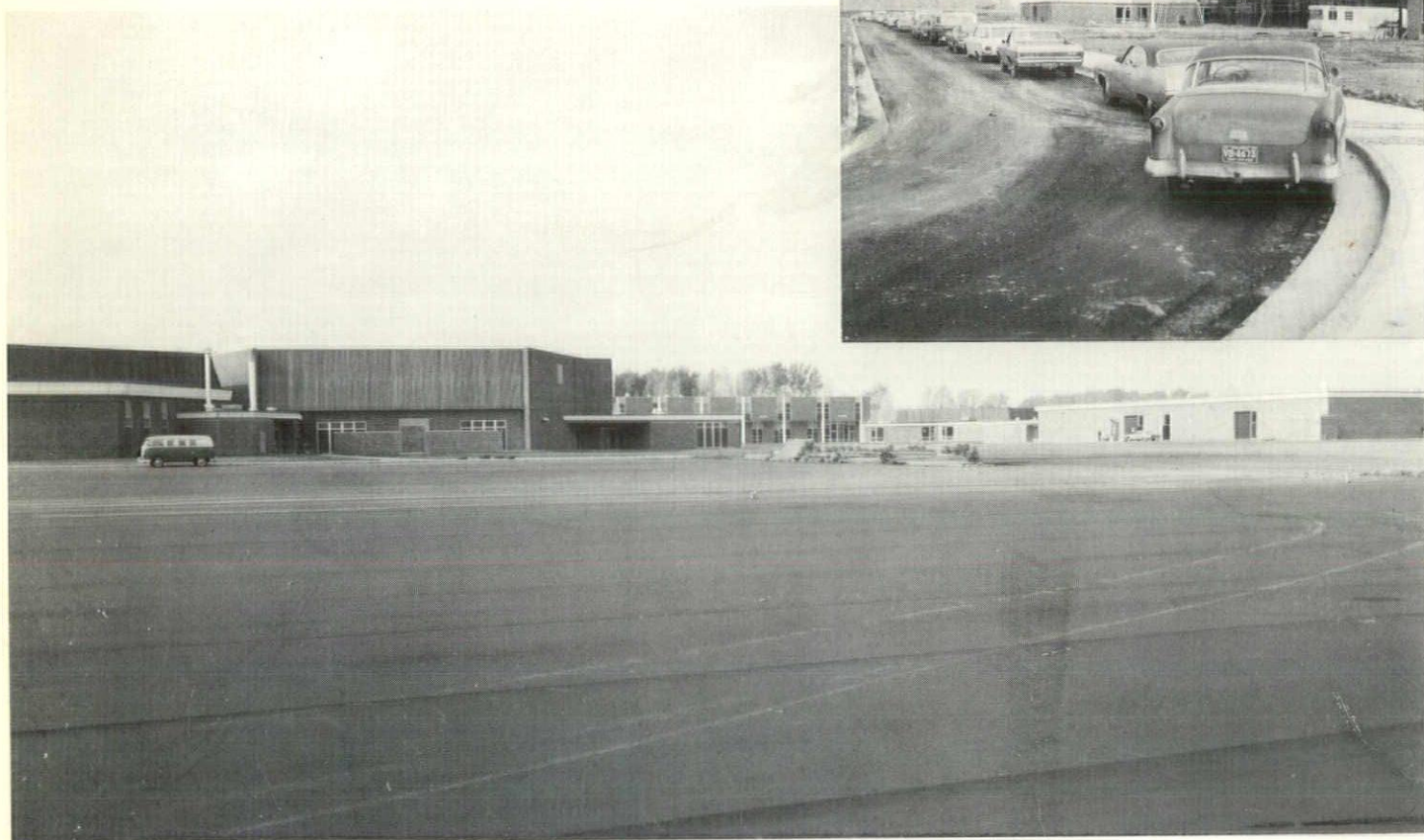

ARCHITECT: Guido A. Binda, Battle Creek

Hot Mix Base Provides Construction Advantages

Construction moved ahead smoothly at the Alma High School due in part to the hot mix asphalt base. It provided a mudless area for workers' cars and trucks and contractor offices, as well as a clean area for stacking and storing building materials. The 1"

wearing course was applied over the 5" hot mix base a year later by The Hicks Company to complete the job. You can be assured of quality work when you depend on a prequalified MAPA contractor for any paving project.



**MICHIGAN ASPHALT
PAVING ASSOCIATION, INC.**

720 Washington Square Building
Lansing, Michigan 48933
Area Code 517 482-0111