

monthly

BULLETIN



ROSTER ISSUE

michigan society of architects january 1969 \$2.00

BELDEN BRICK IS.... SELECTABILITY

It's no secret that architectural creativity is most effectively interpreted when more distinctive colors, textures and sizes of brick are available. That's why creative architects call on BELDEN . . . because BELDEN provides over 200 imaginative variations of brick. We call it selectability. You may prefer to call it creative enhancement.

Your nearest BELDEN Dealer will gladly show you the facts in the form of samples and our new 4 color brochure, or write us at
P. O. Box 910, Canton, Ohio 44701.

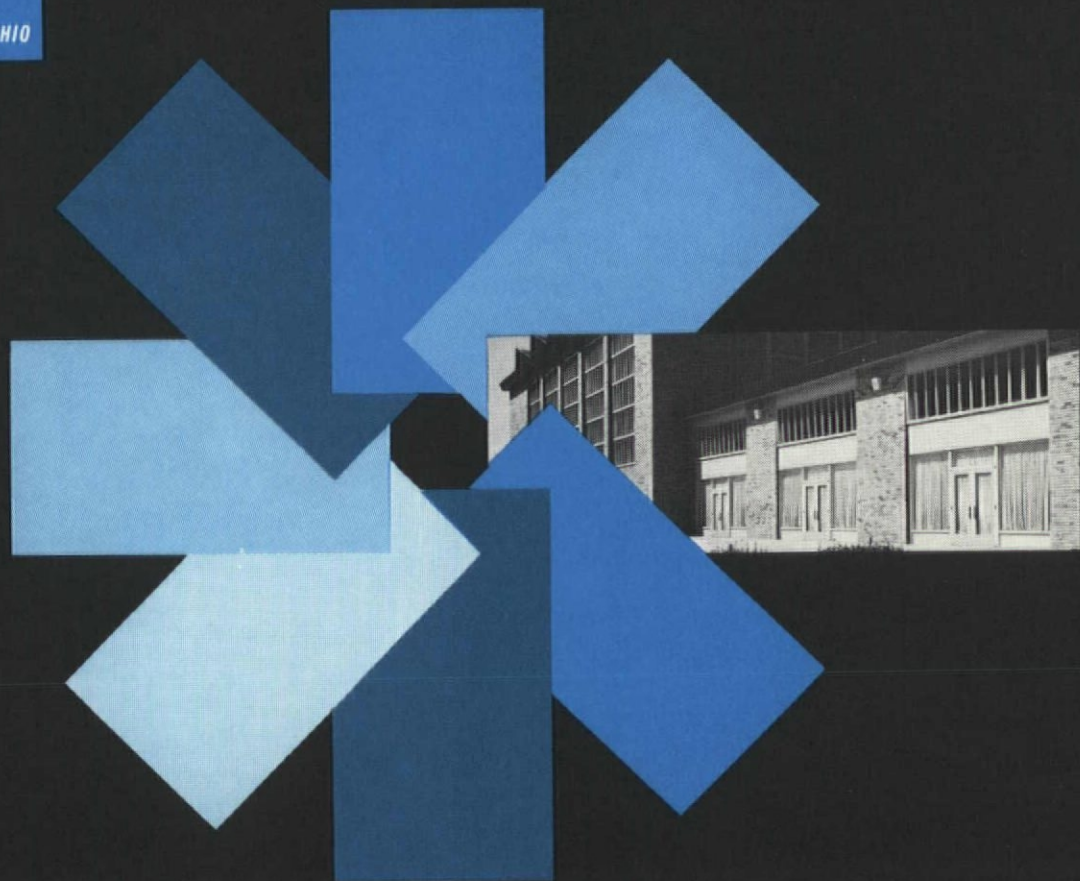

The Decision Makers.

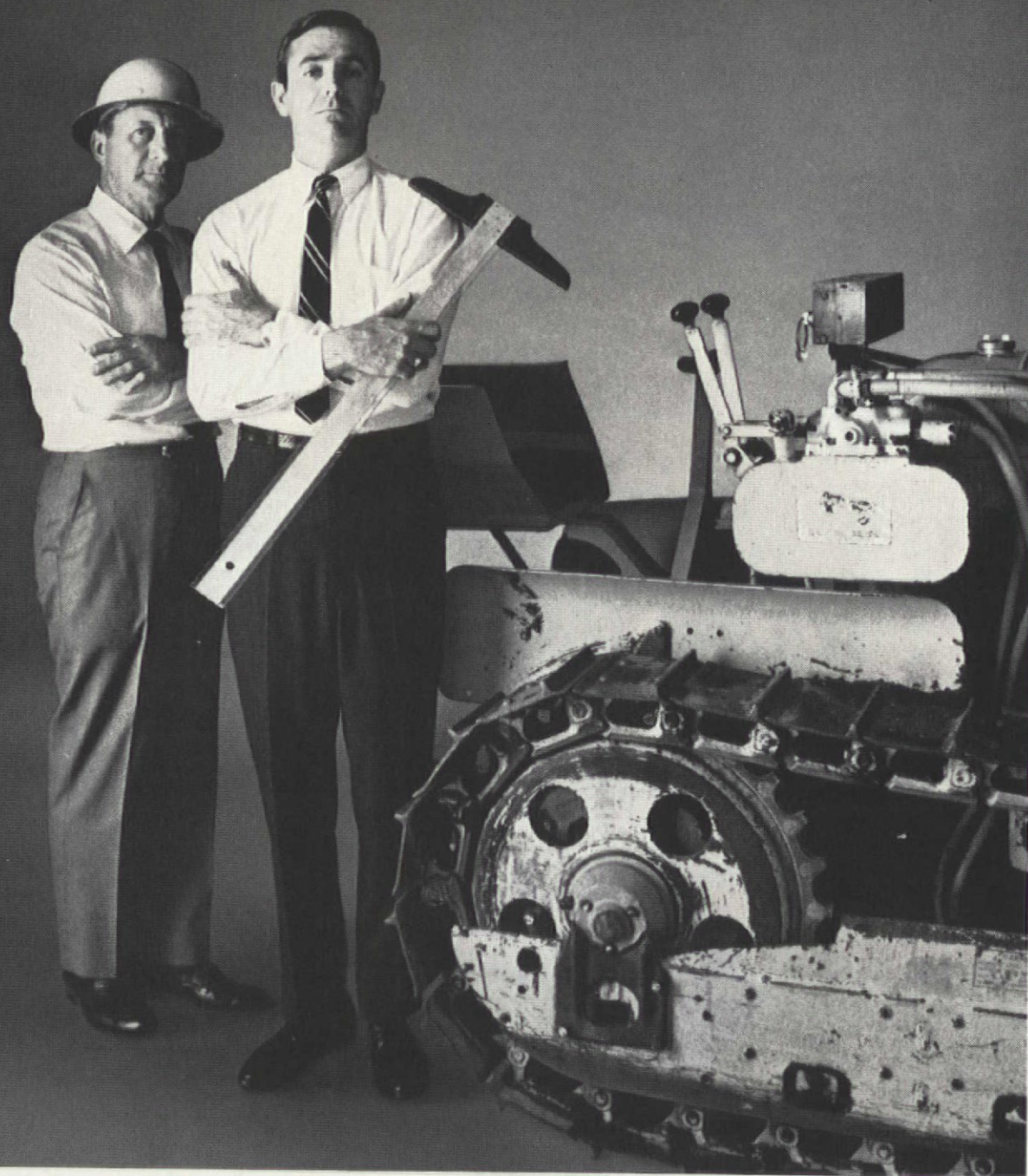

That's you. Yes, you, the architect and builder. You're both influential in picking a building's basic equipment. All we want to do here is remind you of Gas heat and Gas air conditioning. It isn't new to you that Gas heat is economical (annual operating cost can run 75% lower than electric heat). Or that Gas air conditioning operates for about 50% less than electricity. Or that maintenance is remarkably low, so client satisfaction will be

proportionately high. Or that Gas heat and Gas air conditioning deliver steady comfort, free of pollen and humidity-controlled. This ad is just a reminder. For any other things you don't know about Gas, but would like to know, check with us. We want you to make all the right decisions.

GAS MAKES THE BIG DIFFERENCE . . . COSTS LESS, TOO
MICHIGAN CONSOLIDATED GAS COMPANY



Yesterday

Today

Tomorrow

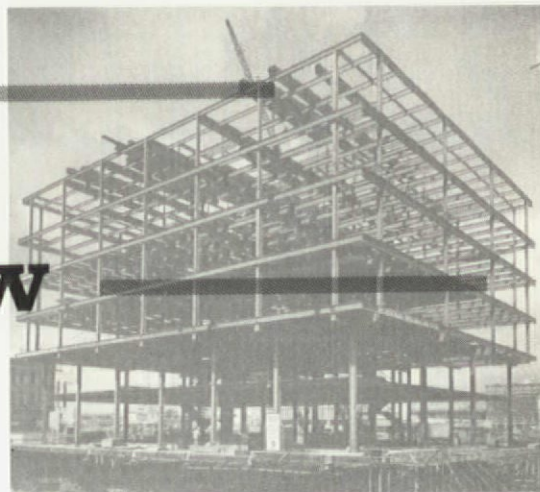

STEEL

CONTRIBUTES TO
A GROWING AMERICA

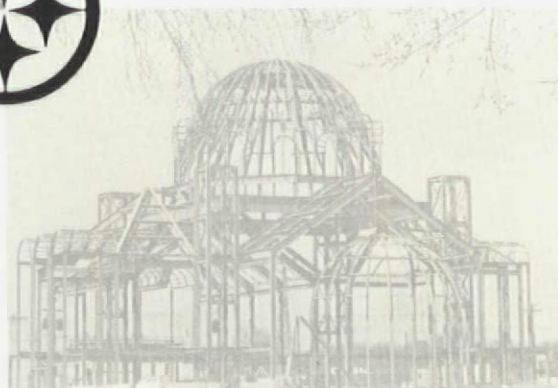

GL

GREAT LAKES FABRICATORS & ERECTORS ASSOC.

519 New Center Building — Detroit, Michigan 48202

(313) 875-4222

Representing 67 Metal Fabricators, Erectors and Building Products Manufacturers

Calander

March 19, 20, 21

January 21

WALD 10 A.M. Meeting at Detroit Institute of Art, Holley Memorial Lecture Room—11 A.M. Gallery Lecture, "Michigan Artists Exhibition". Lunch in the Kresge Court.

January 22

Detroit Chapter Meeting—ESD.

February 12

"Feed Forward Seminar"—ESD.

February 21

WALD Evening Wine Testing Party.

March 19, 20, 21

55th Annual MSA Convention

Statler Hilton Hotel, Detroit.

March 19, 20

AIA-CEC Legislative Conference, Mayflower Hotel in Washington, D.C.

March 21

WALD MSA Convention.

Michelle's Boutique of Grosse Pointe Fashion Show.

April 5

Tri-School AIA Detroit Chapter Dinner Meeting held at Lawrence Institute of Technology.

April 15

WALD 10 A.M. Meeting at Detroit Institute of Art, Holley Memorial Lecture Room—11 A.M. Gallery Lecture "The Fisher Family Gifts: — Lunch in the Kresge Court.

May 20

WALD 10 A.M. Meeting at Detroit Institute of Art, Holley Memorial Lecture Room—11 A.M. Gallery Lecture—"Graphic Arts of Winslow Homer"—Lunch in the Kresge Court.

May 25

WALD Meadow Brook Theatre.

"Saint Joan" by George Bernard Shaw.

June 22-26

National AIA Convention—Chicago.

ADVERTISER'S INDEX

| | |
|--|---------|
| American Aggregates Corp. | 4 |
| Associated General Contractors | 1 |
| Belden Brick Co. | Cover 4 |
| Ceramic Tile Contractors Promotion Fund | 9 |
| Consumers Power Company | 5 |
| Currier Lumber Co. | 30 |
| Darin and Armstrong Inc. | 44 |
| Den Braven, M. | 24 |
| Detroit Edison Co. | 36 |
| Dondero Sash & Screen | 44 |
| Duwe Precast Concrete Products | 22 |
| Glanz and Killian | 26 |
| Great Lakes Fabricators and Erectors Assoc. | Cover 2 |
| Guardsman Chemical Corp. | 10 |
| Haven Busch Co. | 8 |
| Kimball and Russell, Inc. | 43 |
| Levy, Edw. C. Co. | Cover 5 |
| Light Weight Aggregates Corp. | 7 |
| Lorne Company, Inc. | 11 |
| McKinley, O. O. Co. | 34 |
| Mechanical Heat & Cold | 42 |
| Michigan Asphalt Paving Assoc. | Cover 6 |
| Michigan Consolidated Gas Co. | Cover 3 |
| Michigan Drilling Co. | 30 |
| Miller, A. J. | 29 |
| Medusa Portland Cement Co. | 33 |
| Precast/Schakbeton | 20 |
| Rogers, Mauric V. Co. | 24 |
| Roofing Industry Promotion Fund | 32 |
| Spitzley Corp. | 30 |
| Supersine | 30 |
| Turner-Brooks Inc. | 24 |
| Walcon Corporation | 11 |

WHEREVER YOU SEE THIS SIGN ...



MICHIGAN IS ON THE MOVE

INCLUDE A FIREPLACE IN A CHOICE OF HOUSE & GARDEN

COLORS



FIREHOOD

The original conical shape fits with most modern decorative schemes. Choice of sizes in wood burning or gas-fired models.



MANCHESTER-PIERCE

Designed to blend with contemporary or traditional surroundings. Free-standing or wall mounted. Double walled, air circulating fireplace.

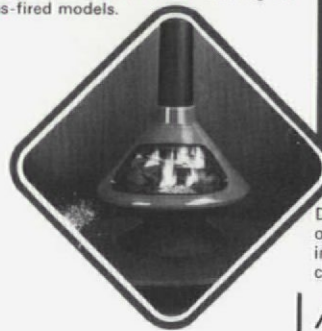

AZTEC

A new geometric shaped fireplace in textured ceramic. A touch of the desert indoors. Requires only a 7" chimney.



Send for free full color brochure and fireplace selection guide.

DONDERO SASH & SCREEN, INC.
1523 N. Main Street
Royal Oak, Michigan 48067
LI 5-0600 or LI 5-1902
Michigan Distributor for Condon-King and Malm Free-standing Fireplaces

as being "especially well-handled".

The unusual roof of the North Terminal Building was achieved with post-tensioned, cast-in-place concrete, providing a column-free interior of 150 x 300 feet and 35 or 41 feet overhangs on all four sides. The 5 roof panels, each 72 feet wide and 232 feet long, are supported on two cruciform columns, 60 feet high and spaced 150 feet on centers. A typical panel consists of roof slab, upturned perimeter beams, two horizontally curved girders and two cross arm girders.

Floors and roofs of all connecting concourses are composed of precast prestressed twin tees and precast prestressed spandrel edge beams.



North Terminal, Detroit Metropolitan Wayne County Airport; Romulus, Michigan. Architect-engineer: Smith, Hinchman & Grylls Associates. Consulting engineer: T. Y. Lin & Associates.

Architectural Firm Changes Name

Architect William Kessler, AIA, co-founder of the firm of Meathe, Kessler and Associates, Inc. Architects, announced today that as of January 1, 1969, Philip J. Meathe, AIA, will resign from the firm and the name will be changed to William Kessler and Associates, Inc. Architects. Mr. Kessler emphasized that the firm will continue its dedication and commitment to creative architecture for which it has received twenty-four national, state and local design awards for excellence during the past decade. Eugene DiLaura, AIA; Edward Francis, AIA; and James Kinville, AIA; who have been associates of the firm for many years and all other employees will remain with Mr. Kessler in their efforts to "bring form and order to man's visual and physical environment through the process of total design and inventiveness."

Kessler, a graduate and past instructor of the Graduate School of Design of Harvard University, has been the principal responsible for the firm's design efforts.

He has served as a design consultant

to the Public Housing Administration, lectured extensively on low cost housing, and has been a member of the National AIA Committee for Housing. Kessler's esthetics concern placed him on many educational facilities led him to serve on panels and seminars dealing with campus planning and development in the United States. He serves as professional advisor to the Architectural School of Washington University in St. Louis.

Significant works in process include a teaching-learning building for the Harvard University School of Public Health in Boston, Massachusetts; a laboratory-office building and an instructional resources center for the State University of New York at Stony Brook, Long Island; a central library for Grand Valley State College at Allendale, Michigan; a central administration building for Bundy Tubing Corporation in Warren, Michigan; the Butzel Family Center for Detroit; and the Carlyle Stewart Elementary School for the Detroit Board of Education.

Mr. Kessler stated that the firm's architectural offices will remain at 18000 Mack Avenue, Grosse Pointe, Michigan 48224.

CLASSIFIED

Wanted Architects, Job Captains, Draftsmen

Immediate responsible positions as architect, job captain and architectural draftsmen in expanding Flint Architectural Office, diversified large and small projects throughout Michigan. Good salary, fringe benefits and profit sharing plan. Send complete resume to Sedgewick, Sellers & Associates, Inc., 1168 Robert T. Longway Blvd., Flint, Michigan, or call collect CE-89647 for interview.

Wanted: Job Captains and Senior Draftsmen. For permanent position with progressive firm. Call or write Bruce Smith, Smith & Smith Architects, 304 S. Main, Royal Oak; telephone: 398-1800.

Architectural Draftsman

Minimum 3 years of experience, liberal fringe benefits with opportunity for advancement. Louis G. Redstone Assoc., Inc. Phone for appointment 341-0710.

PEP Questionnaire

The MSA/AIA Professional Employment Questionnaire is now available from MSA Headquarters. The Questionnaire will be sent only to Corporate members with a written request. Price per copy is \$2.00.

WINDOWS SPEAK FOR THE QUALITY OF THE ENTIRE STRUCTURE

Andersen
Windowalls

- "Custom" appearance
- Design flexibility
- General public acceptance and recognition supported by National advertising
- Trouble-free operation—no call backs
- Uniformity of design that guarantees easy and fast installation
- Local representation to assist you with any questions you encounter

Visit our showroom. See the complete display of the many products we distribute.



KIMBALL & RUSSELL INC.
WHOLESALE BASH AND DOOR DISTRIBUTORS
2127 PENNELL AVE. DETROIT 26, MICH. UR. 1-2480

**Architects
& Engineers**

**Mechanical
Heat & Cold**

**Working
together for
47 years!**

**MECHANICAL
CONTRACTORS**

- construction
- operation &
- maintenance



MECHANICAL HEAT & COLD
12300 HAMILTON AVENUE
DETROIT, MICHIGAN 48203
PHONE: TOWnsend 8-9600

Profile of a Packager

Carl Konzelman

Detroit News Home Section Editor

Does He Have Meaning for Architects?

Stores are filled with "convenience" packaging and "instant" foods. "Instant" financing is available to the auto buyer as close as the telephone on the salesman's desk. Electronically cooked lunches emerge at the drop of a coin for the stand-up snack-bar diner . . .

You can, today, be in Miami for lunch if you catch your jet by 10 a.m. at Detroit's Metro, in New York in an hour and a half, in Chicago in an airborne 30 minutes. Diapers are "instant" and disposable—and better than ever.

Newspapers "digest" the news for those who cannot take time to leaf through the daily, weekly and monthly bulk of reading matter. Mass production techniques disgorge everything from furniture to vitamin pills, and packaged piggyback shipping moves it all across the country and around the world.

The pace is fast and growing faster because the need for speed is great.

Because the demand for speed is even greater than the need, old barriers fall before those who are daring enough to ignore them or find a way around them. The day of the innovator is here and, whether we like it or not, his influence on the way things are done has a bearing on a thousand fields of endeavor including architecture.

In terms of architecture and building, the recent Detroit-area labor contracts represent a milestone of deep significance. Immediately afterward, clues to heightened activity in prefabrication and pre-building began to come to my desk. Largely this pertained to housing, but promotion in other areas also came to public notice.

One such area involved packaging of site, building and financing for the corporate executive who no longer has time to handle the details of the manufacturing space he may need. Who is the industrial packager and how does he work? From bits and pieces of information generally available, it is possible to construct a profile of this type of innovator.

He is more than likely to be a real estate developer or a builder than anything else. He is likely to be well financed and to have sources of financing for his customers, along with creative ideas on a variety of methods of financing in relation to tax laws, trade-ins etc.

Usually, he has suitable land in industrial parks or is closely allied with

others who have such land. In his organization he has experts who can deal with all phases of the production of site, building and financing, either directly or indirectly. Above all, he is a businessman who has recognized a need and has learned to spell it o-p-p-o-r-t-u-n-i-t-y.

Armed with this background, he can sit down with a potential client and, within a limited time, can come up with a timetable for providing the needed space, a method of easing the finance aspects, and a site that meets the requirements of shipping for a specific manufacturing problem. He may even have a "spec" plant that needs little more than finishing to a client's requirements.

Largely he deals with standardized components and space rather than architecture. He builds production facilities, not monuments, and the results often are as esthetically pleasing as they are efficient.

In effect, he represents a team effort and might be considered the broker for all the elements of the team. In a sense, too, he is serving in the light of both economics and efficiency in the same way architects served clients when they want to the curtain wall and clean, simple design in recognition of cost factors.

Does he appear to be a threat to architects and the quality of design they seem to represent? He may, but he may also represent an opportunity, for there is no suggestion that he does not or would not use architects in his growing service to industrial and commercial clients.

More than anything, he is a fact of life today, a symbol of the times and a symptom of deep and rapid changes that must be assessed if the building challenges of the future are to be met.

The above article was written expressly for the Bulletin by Mr. Konzelman. The Bulletin encourages your comments by letter.

Wayne County Airport Terminal Wins Award for Architectural Excellence!

The new North Terminal, Detroit Metropolitan Wayne County Airport in Romulus, Michigan won an award for architectural excellence in the 1968 annual awards program sponsored by the Prestressed Concrete Institute. Precast prestressed concrete used in many areas of this major airport complex was provided by Precast/Schokkabeton, Kalamazoo. The awards jury called the building a "direct, unique solution of a very complex problem" and commended the architects on the interior

Report of Regional Director to Michigan Society of Architects

Walter B. Sanders, FAIA

Indoctrination: The time between nomination at the MSA Convention last March and election to the Board at the AIA Annual Convention last June was spent fruitfully in indoctrination to the responsibilities of becoming Regional Director. The concept of indoctrination is an excellent one and should be fostered and developed even further. It is very much in the interest of providing continuity to the responsibilities of the Directorship as well as maintaining the momentum already generated. The efforts of Phil Meathe in this respect were exemplary.

Our region is among those fortunate to consist of a single state and of an encompassable size. It is also fortunate that as a member ex-officio of the MSA Board of Directors and Executive Committee, the opportunity exists for the Director to meet with them as they visit each Chapter throughout the region. Of the total of eighteen regions comprising the institute, nine consist of single states, and of these only two are more compact: New Jersey and Pennsylvania. The input-output occurring at these meetings permits the Director to represent the members' interests with conviction and confidence at the national level as well as present matters of national interest to the Society and Chapters.

1969 Budget: Final allocation of funds will not occur until after this is written but already several general commitments have been made and can be reported. The increase in corporate dues is earmarked for expanding continuing activities and programs such as 1) the filling of both new and previously vacant staff positions such as in housing, education, etc.; and 2) the programs for institutional advertising and public relations which is just being launched via radio, TV and newspaper media, and which is the result of several years efforts by Phil Meathe as Chairman of the AIA Public Relations Committee. Other uses of these funds is still to be determined at this writing (November 15), but a full report to the membership will be made early in the new year through the MEMO and Grassroots meetings.

Projects: Supplementary dues will continue to support projects of a "one-shot" nature, which cannot be performed in the course of regular operations. In this sense, these projects represent "extras" above continuing program operations. The establishment of the Urban Affairs Center will draw on these funds through 1969 and 1970, after which its continuing operations will be supported from corporate dues. Because of this initial funding the amount available from supplementary dues for projects throughout both 1969 and 1970 has been significantly reduced. Last year, because of the increase from 1% to 2% of FICA payments, virtually all requests for supplementary dues supported projects were undertaken. This year, requests by the commissions for projects exceed the funds available on the order of 3 to 1. Many worthwhile projects will accordingly be either curtailed or delayed during this period of adjustment.

Special projects, usually rather large ones, have been undertaken from time to time and received their support on the basis of being either self-supporting or from funds available from year-end surpluses. Such funding is, of course, unpredictable; the history of "special projects" is a spotty one reflecting this risk. The "Building Products Register"

special project was a big loser; the program of the Committee on the Future of the Profession promises to be a winner.

Concerns: Primary subjects that have concerned the AIA Board, as they also concern our membership, have been in the realm of the status of the design of the new headquarters building, document distribution, and liability insurance. Taken in order, the design of the new headquarters will probably undergo a cooling-off period providing the committee charged with this responsibility the opportunity to let the ashes settle and eventually recommend proposals for architectural services to be rendered and by whom. Document preparation and distribution pleases some and offends others. Those who need and read find these worthwhile; those who don't find them extravagant. It will take a response from the membership to resolve this concern. The third subject, liability insurance, affects some members of MSA but should be of interest to all who have professional aspirations and will eventually encounter the problem. Underwriters have found this an unprofitable enterprise the payment of claims has far exceeded premiums. Independent actuarial studies are under way, mutually supported by the carrier company and the institute, to gain more facts on the nature of the problem. Related to this is an effort, partially supported by the AIA, to enlist the support of the entire building industry in establishing a Construction Industry Foundation to seek out the answers to this vexing problem that affects them all.

Other subjects with which the Board has been concerned include honor awards and the 1969 Convention in Chicago. In the area of awards, the Citations for Excellence in Community Architecture instituted in 1965, of which more than twenty were awarded in the first two years, have now dwindled to one. Each Chapter should review the procedures and criteria for award and study seriously their qualifications for one of these community-oriented recognitions of professional service. Relative to the 1969 Convention, a proposal was made at a recent meeting of the members of the various AIA Commissions that a period of time such as that devoted to caucussing to be set aside for the purpose of holding national committee meetings which all at the convention would be free to attend. This proposal has received enthusiastic endorsement and depending upon commitments already made will receive further study by the host chapter. The opportunity to bring the members into closer contact with activities at the national level is looked upon as experimental but one that might set a precedent for many conventions to come.

State of the Institute: The health of the Institute at national level appears husky, despite setbacks such as the delay in acquiring a new headquarters building. Bids on renovation of the Octagon House came in under estimates and work is in process there. Procedural agreements with the U.S. Office of Education have eliminated special contract conditions previously required for Federally assisted construction projects, amounting to over \$2 billion a year, and substituted a special Federal Edition of AIA Document A201, "General Conditions of the Contract for Construction." Annual reports of the Commissions and Committees being submitted attest to the progress made the past year in such areas as preservation, construction management, computerized accounting systems and specifications, continuing education, licensing, etc. The *Journal*, *Memo*, and *Government Affairs*, as well as the Grassroots meetings in January, will convey the substance of these reports. When they have been studied, I think you will agree that the Institute is moving ahead on several fronts of significance to the profession.

Non-Resident Members

Michigan Society of Architects

ARKANSAS

Cromwell, Edwin B.416 Center St., Little Rock, 72201

CALIFORNIA

Armet, Louis2440 W. 3rd St., Los Angeles
Damrose, Arturs 1856 Micheltorena St., Los Angeles, 90026
Loebach, Ferdinand A.40 Chapel Dr., Lafayette

FLORIDA

Fusco, J. Alden (E)1900 Collins Ave., Miami Beach
Gomon, William R. (F)P.O. Box 1671, Daytona Beach
Volk, John L.206 Phipps Plaza, Palm Beach

GEORGIA

Shelton, Jesse M.2527 Rivers Road, Atlanta, 30305

ILLINOIS

Burch, Edward1112 Hibbard Rd., Wilmette
Eriksen, Eric D.5400 W. 111th, Oak Lawn
Cerny, Jerome R.273 Market Square, Lake Forest
Fugard, John R. (F)520 N. Michigan, Chicago 1
Garbe, Raymond W.104 S. Michigan, Chicago, 60603
Holabird, William180 N. Wabash Ave., Chicago, 60601
Kaitis, Florian610 Buell Ave., Joliet
Kay, Fred D.53 W. Jackson Blvd., Chicago 4
Olson, Benjamin F.19 S. La Salle St., Chicago 3
Shaw, Alfred1 East Wacker, Chicago
Stein, J. Stewart3750 N. Lakeshore Dr., Chicago, 60613
Taylor, D. Coder500 Green Bay Rd., Kenilworth
Tourtelot, Edward M., Jr.36 S. State St., Chicago 3
Van Der Rohe, Mies (F)230 E. Ohio St., Chicago, 60611
Will Philip, Jr. (F)309 W. Jackson Blvd., Chicago 6

INDIANA

Bachman, William J. (F)7111 State Line, Hammond
Collins, Fred5101 E. Dunes, Gary
Jernegan, Paul F.223 E. Lincolnway, Mishawaka
Mathews, Joseph L.812 E. Jefferson Blvd., South Bend
Montana, Frank1015 Hudson, South Bend
Ogden, Oliver H.312 Lafayette Bldg., South Bend

LOUISIANA

Curtis, Nathaniel C., Jr. (F)2475 Canal St.,
P.O. Box 53406, New Orleans, 70150

MASSACHUSETTS

Berry, Maurice A.248 Boylston St., Boston, 02116
Cicco, Joseph A.301 Newport, Wollaston
Ritchie, Donald135 Clarendon, Boston

MINNESOTA

Dimond, Grover W., Jr.416 Endicott-On-Fourth Bldg.
Lucas, Arthur C., Jr.900 Alworth Bldg., Duluth 2
Melander, A. Reinhold (F)1100 Alworth Bldg.,
Duluth, 55802
Townsend, George B.1437 Marshall Ave., St. Paul 4

MISSOURI

Hellmuth, George F.1430 Olive, St. Louis 3
Wedemeyer, Wesley W.111 N. 4th St., St. Louis, 63102

NEW MEXICO

Girard, Alexander H.P.O. Box 2168, Santa Fe

NEW YORK

Abramovitz, Max (F)630 Fifth Ave., New York 20
Goodman, Percival (F)1860 Broadway, New York 23
Ketchum, Morris, Jr., (F)227 E. 44th St., New York 17
Smith, B. L. (F)5 Tisdale Road, Scarsdale
White, Donald F.4 Veeder Drive, Albany, 12205

OHIO

Brandt, Kent H.1473 W. Fifth Ave., Columbus, 43212
Britsch, Carl C. (F)2446 Sylvania Ave., Toledo, 43613
Brubaker, Leland F.1473 West Fifth Ave.,
Columbus, 43212
Dalton, Byron979 The Arcade, Cleveland 14
Feldstein, Herman H.1023 Spitzer Bldg., Toledo 4
Jencen, Richard307 The Arcade, Cleveland
Munger, Harold H. (F)601 Security Bldg., Toledo 4
Sagadencky, Trefon2041 Front St., Cuyahoga Falls
Troy, Richard M.2000 West Central, Toledo, 43606
Walters, Albert V.707 Race St., Cincinnati 2
Wendt, Willard J.3031 Algonquin Pkwy., Toledo 43606

PENNSYLVANIA

Price, Beryl (F)121 S. 19th St., Philadelphia 3

TENNESSEE

Bond, William W. Jr.3742 Lamar Ave., Memphis, 38118

TEXAS

Caudill, William W.3636 Richmond, Houston

WASHINGTON

Ruehl, Benjamin K.1029 Old National Bldg.,
Spokane, 99201

WEST VIRGINIA

Lee, I. RichardCapital City Bldg., Suite 17-18,
Charleston 1

VIRGINIA

Spector, Victor B.207 W. Broad St., Falls Church

WISCONSIN

Ames, Harold R.2020 University Ave., Madison 5
Flad, Thomas H.2525 University Ave., Madison 5
Hougen, DonP.O. Box 171, Wisconsin Rapids
Jahn, Clarence O. (E)1100 E. Mason, Green Bay
Koerner, Bruce1840 N. Farwell, Milwaukee
Krauss, Carl, Jr.P.O. Box 620, Fort Atkinson
Lefebvre, Gregory G.6408 W. Santa Monica Blvd.,
Milwaukee 17
Nelson, Roderick A.P.O. Box 434, Wausau
Schober, Leonard M.Architects Bldg., Green Bay
Sherer, William Joseph370 East Daphne Road,
Milwaukee, 53217
Somerville, John E.1822 Riverside Dr., Green Bay
Stubenrauch, Edgar A.712 Erie Ave., Sheboygan
Surplice, R. W.P.O. Box 308, Green Bay

Western Michigan Chapter

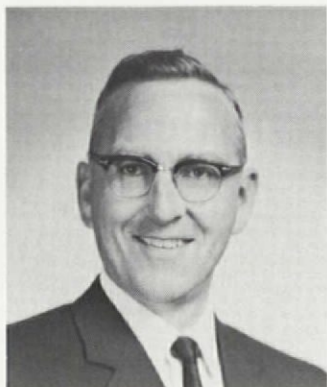

Reed Lowden

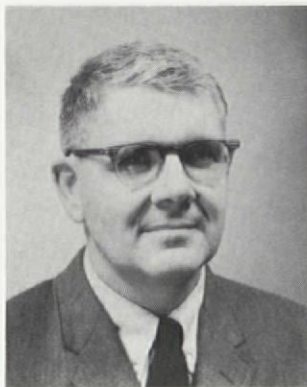

Jerry Fair

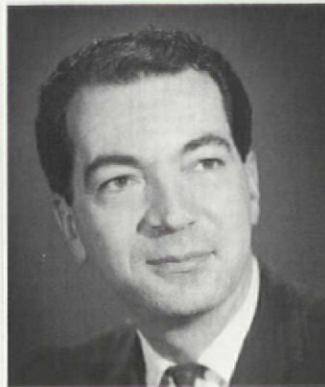

Constantine Micuda

OFFICERS

| | |
|----------------------|--------------------|
| President | Reed Lowden |
| Vice President | Jerry Fair |
| Secretary | Constantine Micuda |
| Treasurer | Robert Tower |

DIRECTORS

| | |
|-------------|-----------------|
| John Dawson | Clarence Schoen |
|-------------|-----------------|

MSA DIRECTORS

| | |
|-------------|------------------|
| Chase Black | Charles Scurlock |
|-------------|------------------|

CORPORATE MEMBERS

Albert, Augustus J.1929 Drake Road, Kalamazoo
 Belson, Gordon A.258 Champion, Battle Creek
 Binda, Guido A.231 Capital Ave., Battle Creek
 Black, Chase616 Post Building, Battle Creek
 Burgess, John H.128 Lakeview Ave., Battle Creek
 Carman, Byron Keith2733 Broadway, Kalamazoo
 Carver, Norman F.3201 Lorraine Ave., Kalamazoo
 Dabbert, John H.5207 N. Dearing Rd., Parma
 Dawson, John F.2221 Winchell, Kalamazoo
 Diekema, Gerald E.4615 W. Main St., Kalamazoo
 Duffield, Edward R.323 N. 4th Street, Niles
 Fair, Jerry8 S. Clay Street, Coldwater
 Futymoski, Peter J.505 Angling Rd., Kalamazoo
 Gall, Ernest W.209 E. Washington Ave., Jackson
 Hansen, E. Oliver6117 Crest Rd., Jackson
 Hatfield, Wayne C.150 Higman Park, Benton Harbor
 Haughey, Phillip C.616 Post Bldg., Battle Creek
 Hobde, David D.414 Sulgrave Ave., Jackson
 Humphrey, Donald R.212 City Center Bldg, Ann Arbor
 Kellogg, Norman P.133 W. Cedar, Kalamazoo
 Kiefer, Robert C.133 W. Cedar, Kalamazoo
 Kingscott, Louis C., Jr.511 Monroe, Kalamazoo
 Kressbach, Carl C. F.408 Wildwood Ave., Jackson
 Lemke, Maynard L.5951 Riverside Dr., Jackson
 Lowden, ReedCommercial Exchange Bldg., Jackson
 McGrath, Donald J.615 Broad Street, St. Joseph
 Micuda, Constantine1417 W. Lovell, Kalamazoo
 Noordhoek, Adrian R.1825 Greenlawn, Kalamazoo
 Parent, James L.117 W. Cedar, Kalamazoo
 Pratt, Herman J.410 W. Walnut, Kalamazoo
 Prince, Richard Jr.3623 Douglas St., Kalamazoo

Randall, Francis L.215 E. Michigan Ave., Kalamazoo
 Rhodes, Glenn E.217 Parkwood, Kalamazoo
 Roessler, Clarence4502 West Main St., Kalamazoo
 Rogers, Gordon P.1840 Lakeway, Kalamazoo
 Root, Ronald J.3825 Winchester Blvd., Jackson
 Sampson, Claude D.115 Fourth St., Jackson
 Sarvis, Lewis J. (E)258 Champion St., Battle Creek
 Schoen, Clarence A.229 N. Wisner, Jackson
 Scurlock, Charles W.1730 Marywood St., Kalamazoo
 Smith, Robert C.1704 Whites Road, Kalamazoo
 Sprau, George W.410 West Walnut, Kalamazoo
 Stapert, Raymond M.1030 Campbell Ave., Kalamazoo
 Stearns, Donald W.215 Creston Ave., Kalamazoo
 Stone, Wm. A.117 W. Cedar, Kalamazoo
 Tower, Robert B.Route #1, Schoolcraft
 Van Dis, John A. Jr.26 O'Farrell, San Francisco, Calif.
 Vander Lann, Peter4137 Bronson Blvd., Kalamazoo
 Vanderploeg, Ruard K.258 Champion St., Battle Creek
 Williams, George N.258 Champion, Battle Creek

PROFESSIONAL ASSOCIATES

Fox, James A.6670 Springbrook, Kalamazoo
 Klingele, Jerome L.1716 Forest Drive, Kalamazoo

ASSOCIATE MEMBERS

Bartholomew, Kenneth D.429 Sprague Ave., Kalamazoo
 Bugby, Gordon442 Stuart, Kalamazoo
 Cole, Robert F.729 Christy, Jackson
 Hamill, Wm. F. Jr.2024 Waite Ave., Kalamazoo
 Jakubowski, Alexander A.615 Broad St., St. Joseph
 Phillips, Gary B.636 Oak St., Kalamazoo
 Slocum, Dick3010 Wellington Rd., Kalamazoo

Saginaw Valley Chapter 1968

Francis E. Warner, AIA, President

The executive board of the Saginaw Valley Chapter this year began its work for the Chapter with the intention of developing a program of area public relations that would bring the architectural profession into better focus for the community at large, and would enhance the value of membership in the AIA for the individual architect. Our officers, in attending the various meetings held in Washington, Portland and Mackinac Island, have reported that this has appeared to be a major aim throughout the profession.

Although some steps were taken by our group, I am afraid I must report only limited progress in this direction. One of my first suggestions as president of the Chapter was that we procure the services of a public relations firm to aid in our efforts, and I still feel that this would be most beneficial.

The services rendered by the architect are important enough to the community to be given a much better understanding than they receive. This ignorance of the profession is apparent when one talks with high school students who have received counseling towards entering architecture, and who are not at all aware of what either their educational or professional commitments will be.

With this in mind, the Saginaw Valley Chapter, through its Education Committee under the direction of Daniel Toschach, has been working on the development of an architectural curriculum for high school and community college programs. In conjunction with this, a \$300.00 scholarship has been given to an outstanding student in the architectural drafting program at Delta College for the past two years. It is hoped that eventually the College and the area high schools can be persuaded to call on members of the Chapter to assist in programs and counseling when the need is felt.

The spring Architectural Exhibition held at the Dow Memorial Library in Midland was well attended and drew many favorable comments. Leslie Tincknell of Saginaw was chairman of the Exhibition committee. The project exhibits featured candid photos of the various exhibitors at work that helped to make the view of the architect that was offered more well rounded.

Saginaw Valley College is interested in starting an architectural and engineering program and chapter members participated in the first meeting with Dr. Marble, President, and his staff. It was the feeling of the group that this would lead to continuing education for architects and might prove to be one of its best features.

In other Chapter affairs during the year, the Executive Committee met with the State Highway Department, Township and Regional Planning Commissions and area college officials concerning the alignment of federal highway loop I-675. Our associates, under the direction of corporate member Joseph Sobczak, assembled a slide program for the AIA competition. Although we considered the program to be excellent, our Chapter was not fortunate enough to be among the winners. We are also happy to report a slight increase in individual membership and very good participation in firm membership through the MSA. Financially, we carried a 1967 deficit of approximately \$660.00 in our operating budget, primarily due to extra legal fees in opposing, as a Chapter, the proposed location of the Saginaw County Courthouse-Jail complex. Although we were unsuccessful in our efforts to find a better location for the project, we have the satisfaction of publicly standing up to be counted in the interest of better architectural and community planning.

Additionally, Vice President Nelson and Secretary Spence have attended several meetings throughout the year with members of the Building Trades Inter-Industry Committee for the purpose of assembling recommendations for all trades, architects and engineers in the area of procedure and format for bidding documents, specifications and contract procedures. They also met with contractor and owner representatives during the summer construction trades strike to support the efforts of these two groups. The Executive Committee subsequently recommended to all offices a stoppage of all projects wherever possible for; 1) lack of adequate on-site contractor supervision and 2) fragmented work efforts which might be detrimental to qualify workmanship. Finally, the Executive Committee recommended the proposed bylaws change for professional affiliates and action by the Chapter membership is presently pending.

There are still many avenues of public relations to be explored. Due to the time limitations of the principals in their firms, many of them are bypassed. I would hope that each year progress could be made in educating the public concerning the role of the architect in the development of the community.

Western Michigan Chapter 1968

Charles Scurlock, AIA, President

Several steps were taken in 1968 to put the Chapter on a more organized and orderly basis.

Chapter records were sorted out, membership records were organized and separate files established for each member.

A Chapter office and telephone was established in the office of the Secretary with listings in each community in the Chapter area to facilitate communications and to help the Chapter to better serve the membership.

Architects in Western Michigan were able to make their presence known through the Chapter by speaking out on several local issues, including the question of appointing an Architect to the Jackson Electrical Board; a dispute involving the Mayor and Planning Department in Kalamazoo; and the Clean Water and Recreation proposals in the November election.

Chapter meetings and programs included a Joint Meeting in Big Rapids with Northern Michigan and Grand Valley Chapters and with students from Ferris State College, addressed by Jim Shane of Ferris.

A sizable delegation from Western Michigan attended both the MSA and AIA Conventions.

A report from Showcase, Inc., of Detroit opened our fall program and stimulated a considerable interest in information systems for Architects.

Our Committee on Education organized the October meeting around a talk by Wally Sanders and one by Jim Shane of Ferris followed by responses from a number of representatives from Community and Junior Colleges in our area. The subjects discussed were continuing education for architects and technician training. The discussion opened up numerous avenues for further study and investigation which we hope to continue in 1969.

Our Committee on Design has taken steps to organize a Design Awards Program to be implemented in early 1969. Other programs anticipated for the coming year include development of a program of assistance for registration applicants and one or more community design centers.

Saginaw Valley Chapter

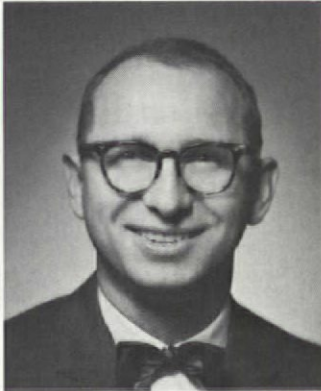

Arthur E. Nelson



James A. Spence, Jr.



Jack Feagley

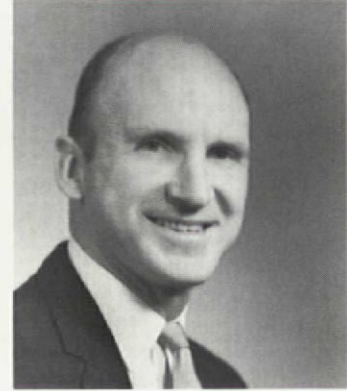

Douglas Morris

OFFICERS

| | |
|----------------|----------------------|
| President | Arthur E. Nelson |
| Vice President | James A. Spence, Jr. |
| Secretary | Jack Feagley |
| Treasurer | Douglas Morris |

DIRECTORS

| | |
|--------------------|----------------|
| Jackson B. Hallett | Francis Warner |
|--------------------|----------------|

CORPORATE MEMBERS

Allen, Samuel C. (E)603 Bearinger Bldg., Saginaw
 Allison, Harvey C.315 Post Street, Midland
 Beach, Glenn M.1023 1/2 S. Jefferson, Saginaw
 Boyle, Vincent T.1128 W. Main, Midland
 Brysselbout, Paul A.2170 5th Avenue, Bay City
 Crampton, T. Eldine1573 E. Ednore Court, Midland
 Dow, Alden B. (F)315 Post Street, Midland
 Feagley, Jack P.33 Lexington Ct., Midland
 Forsythe, Richard A.1241 N. Michigan, Saginaw
 Frantz, Peter1001 Center Ave., Bay City
 Frantz, Robert B. (F) (E) 326 N. Washington Ave., Saginaw
 Hacker, Irving C.1908 Ames, Essexville
 Hallett, Jackson B.110 E. Grove, Midland
 Hammerschmidt, Robert W. 1114 W. Main St., Midland
 Howell, James H.3401 Washington Street, Midland
 Kelley, Don Jay7 Sunburst Court, Frankenmuth
 Kretchman, Robert A.603 Bearinger Bldg., Saginaw
 Maniatis, Theodore P.315 Post St., Midland
 McGivern, Ralph M.4020 Elm Court, Midland
 Morris, Douglas C.55 Bay Shore Drive, Bay City
 Nelson, Arthur E.3181 Mannion Road, Saginaw
 Oeming, David F.820 Cleveland, Saginaw
 Pococke, Kenneth D.1523 Court St., Saginaw
 Priest, LeLand G.4021 Oak Court, Midland
 Prine, William O.301 Garden Lane, Saginaw
 Redfern, Howard V.4533 Colonial Dr., Apt. 2, Saginaw
 Schmidt, Thomas H.4058 State, Saginaw
 Schmidt, Wayne2226 N. Carolina, Saginaw
 Simon, E. Roger604 Hart Street, Essexville
 Smith, A. Calvin1241 N. Michigan, Saginaw
 Smith, Franklin H.1 Nelson Lane, Bay City
 Sobszak, Joseph M.201 Sage St., Bay City

Spears, William A.709 Federal, Saginaw
 Spence, James A. (E)5 East Hannum Blvd., Saginaw
 Spence, James A., Jr.1241 N. Michigan Ave., Saginaw
 Stadelman, Richard (E) ..830 Wilshire Blvd., Los Angeles, Calif.

Starke, Eugene CPO. Box 748, Bay City
 Stenglein, William ..7500 E. Green Leaf Ct. Frankenmuth
 Thiel, Robert J.4058 State St., Saginaw
 Tincknell, Leslie D.3444 Davenport Avenue, Saginaw
 Toshach, Daniel W.709 Federal St. Saginaw
 Walsh, David E.1415 W. Tienken Rd., Rochester
 Warner, Francis E.400 Dartmouth, Midland
 Waters, Clarence L.2516 Schaeffer, Saginaw
 Wesolek, William A.1211 S. Euclid, Bay City
 Wigen, Frederick E.3444 Davenport Ave., Saginaw

PROFESSIONAL ASSOCIATE

Vosburg, Charles R.408 Leonard Lane, Midland

ASSOCIATE MEMBERS

Bennett, Donald G.7925 LuAnn St. Saginaw
 Bergman, Gerald G.1241 N. Michigan, Saginaw
 Berry, Robert K.833 Halstead Blvd., Jackson
 Caple, James110 East Grove, Midland
 Fenlon, Brian3465 Kiesel Rd., Apt. 75, Bay City
 Freiwald, Thomas R. ..141 State Park Dr., Lot 48, Bay City
 Johnson, Theodore3951 E. Patrick Road, Midland
 Jones, Judson920 Vance Rd., Midland
 Klenowski, Daniel J.806 Shattuck Road, Saginaw
 Kostus, Robert F.5507 Nurmi Drive, Midland
 Reid, David B.1241 N. Michigan, Saginaw
 Reittenbach, Rex D.933 Howard Street, Saginaw
 Thayer, Russell110 E. Grove, Midland
 Wegener, Guy R.4271 Nine Mile Rd., Auburn

They've seen the light

at Industrial Controls Division
of Bendix Corporation.



Industrial Controls Division fabricates numerical control units. It's close work. Precision work. Errors are extremely costly. To help prevent them, new lighting, in this case rows of fluorescent fixtures, was installed 12' above the floor. And there was light. Enough to provide the most efficient working conditions.

Whether you're re-lighting an older building, as was done at Industrial Controls Division, or designing a new one, Edison will be glad to work with your architect, engineer, or electrical contractor. If interested, give us a call.

In Detroit, 962-2100, ext. 2875. Elsewhere, phone the nearest Edison office.

EDISON

Northern Michigan Chapter



Carter B. Strong

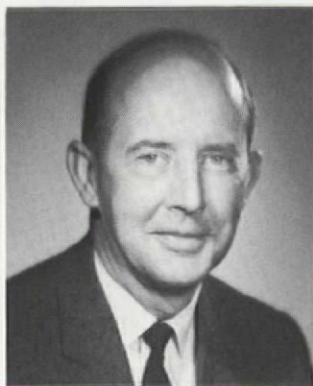

Gordon Cornwell

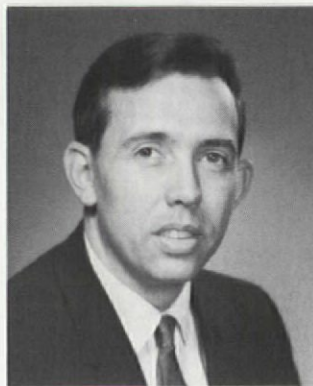

Jaye Miller

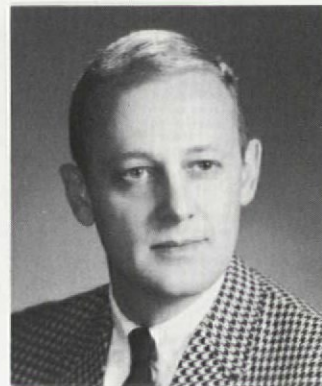

Philip Mapes

OFFICERS

| | |
|-----------------------------|------------------|
| <i>President</i> | Carter B. Strong |
| <i>Vice President</i> | Gordon Cornwell |
| <i>Secretary</i> | Jaye Miller |
| <i>Treasurer</i> | Philip Mapes |

DIRECTORS

| | |
|-------------------|-----------------|
| Richard Greenless | Norman A. Kline |
|-------------------|-----------------|

CORPORATE MEMBERS

| | |
|-----------------------|--|
| Arai, T. Glenn |Suttons Bay |
| Arntzen, G. Arne |820 S. 16th St., Escanaba |
| Arntzen, Norman G. |820 S. 16th St., Escanaba |
| Bell, Robert G. |148 E. Front St., Traverse City |
| Blomquist, James |110 East Lundington, Iron Mountain |
| Bouschor, Donald O. |2118 Island View Rd., Traverse City |
| Cornwell, Gordon |401 E. Front St., Traverse City |
| Cunningham, Harold C. |345 New Center Bldg., Detroit |
| Drury, Richard R. |1611 Portage, Kalamazoo |
| Dyksterhouse, John R. |1724 S. Union St. Traverse City |
| Field, Harford |148 E. Front St., Traverse City |
| Gjelsteen, Harry W. |113 Sixth St., Menominee |
| Graheck, Bill J. |148 E. Front St., Traverse City |
| Greenless, Richard |116 E. Front St., Traverse City |
| Hazelton, Paul A. |Grandview Parkway, Traverse City |

| | |
|---------------------|--|
| Hummel, Roger A. |314 St. Joseph St., Suttons Bay |
| Kline, Norman A. |1216 Peninsula Drive, Traverse City |
| Mapes, Philip M. |401 E. Front St., Traverse City |
| Miller, Jaye Robert |124 West State St., Traverse City |
| Stiffler, David L. |300 Grandview Pkwy., Traverse City |
| Strong, Carter B. |124 W. State St., Traverse City |

ASSOCIATE MEMBERS

| | |
|----------------------|--|
| Callahan, Michael |930 1/2 E. Front St., Traverse City |
| Gardner, Harrison W. |7425 Deepwater Point, Acme |
| Gorniak, Frank |Rte. 2, Box 832, Traverse City |
| Guy, Phillip A. |426 N. Madison, Traverse City |
| Holdeman, Robert |426 N. Madison, Traverse City |
| Horn, Mike L. |320 West 10th St., Traverse City |
| Parshall, Thomas L. |242 Fairlane Dr., Traverse City |
| Weiglein, Mike R. |863 State St., Traverse City |

New from

McKinley

decorative architectural

PLASTIC Panels—

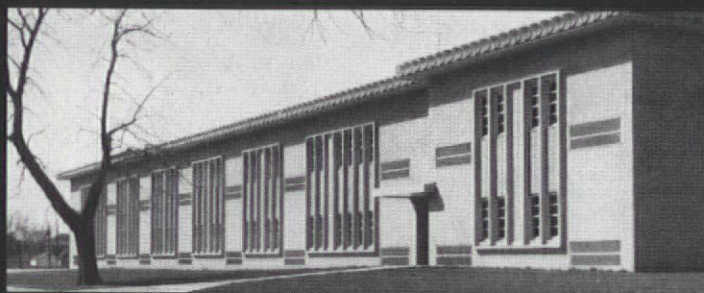
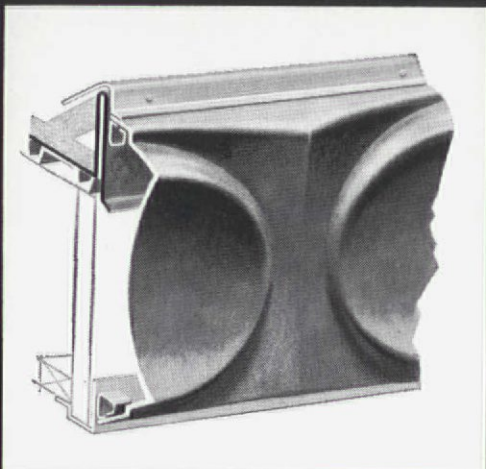

Now one dependable source—McKINLEY—for complete Plastic Panel production up to 8 feet square . . . **design—die making—forming and fabrication—delivery—installation!**

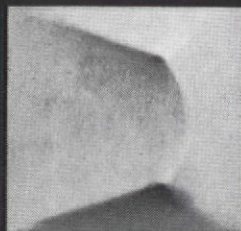

**your
own
custom
design!**

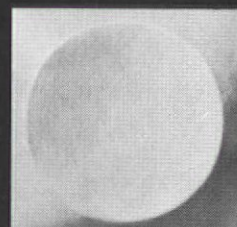
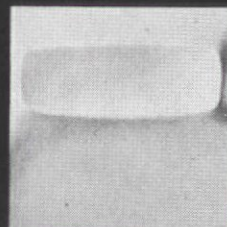
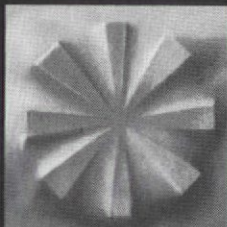

"One Reliable Source for Design—Fabrication—Installation!"

Give You Many Choices

in design—use—color—fastening—finish

Manufacturers of Architectural Metal and Plastic Specialties and Sun and Weather Control Products

Phone or Write today

for Complete Specifications Bulletin



Custom Metal Products

o. o. McKINLEY co., inc.

4530 North Keystone Ave. • Indianapolis, Indiana 46205

Telephone 317-546-1573

In. at Madison Tech.



Louvered precasts in white.

MEDUSA WHITE.

The crisp, clean lines of this creative design are right for this Wisconsin technical school. And the louvered precasts of white Medusa White with glistening white quartz aggregate, give it prominence in



TECHNICAL CENTER, MADISON AREA TECHNICAL COLLEGE, Madison, Wis. Architect: Charles A. Woehrl and Associates, Madison, Wis. Gen. Contractor: Anthony Grignano, Madison, Wis. Precast Producer: Precast Concrete Products Co., Madison, Wis.

a downtown area. With Medusa White, create freely, with confidence, in any color. For details, write Medusa Portland Cement Company, Post Office Box 5668, Cleveland, Ohio 44101.



MEDUSA PORTLAND CEMENT COMPANY

White and Gray Portland Cements • White, Gray and Custom Color Masonry Cements • "CR-85 Series"® ChemComp® Cement

For LEAK-PROOF ROOFS specify



The only ROOFING INSPECTION SYSTEM which
GUARANTEES performance of roofing systems
covered by the M.R.C.A. TWO YEAR warranty.

Detroit Roofing Inspection Service, Inc.

Lower Level "A"

Consolidated Agencies Bldg.

Burns Dr. at E. Jefferson

Detroit 48214

VA 2-3362

When a GOOD JOB is required, award it to any
one of the MANY QUALIFIED, EXPERIENCED and
DEPENDABLE contractors belonging to R.I.P.F.



Membership roster available on request.

Roofing Industry Promotion Fund

E. B. GRIME 8469 E. JEFFERSON DETROIT 313
Exec. Secty. 48214 822-0700-01

Mid-Michigan Chapter 1968

Melvin Reiter, AIA, President

R. Eugene Frazier and the public relations committee have been cooperating with the city of Mason in arranging for an AIA urban design task force term to make a study of the town.

This team moves in for several days and analyzes assets, liabilities, needed improvements, etc., then makes recommendations. This procedure has not been tried yet in very many cities anywhere, and in none in this area.

The public relations committee has surveyed key personnel to be affected by the planning and compiled the results into a comprehensive report on the city of Mason.

On the basis of the comprehensive report the team for Mason is now being selected by Robert S. Sturgis of Boston and its working schedule arranged with William L. Bopf, Mason's city administrator.

A competition for a bus stop shelter, under the direction of Elmer J. Manson and the civic and governmental affairs committee, turned out most successfully.

The exciting and excellently detailed and presented entry of Howard E. DeWolf was winner of the \$100 prize. (He generously gives much credit to Robert P. McAllen, Charles Haddad, and Rick Newman.) Other entries that were hard to choose from were from Walter Cesarz, Elmer J. Manson, George Moutsatson, Charles V. Opdyke, Edward Shelby, Robert L. Seifert, F. Jon Walter, and Dixon Wilson. Judges were Clarence H. Rosa, chairman, Leo H. Frazier, Raymond C. Guernsey, Allen T. Hayes, E. C. Vlisides, and Melvin Reiter.

There were many benefits from this project. Among them were: (1) stimulating chapter and individual involvement, (2) excellent press coverage, (3) a closer relationship with city administration, and (4) a big boost to public acceptance of mass transportation. (Maybe a better word instead of "mass" would be helpful too. How about "group" transportation?)

While both the MSA's and the State Bureau of the Budget's fee schedules are being studied, Charles V. Opdyke and the practice of architecture committee are studying the fee schedule of the Lansing Public Schools. Work on this fee schedule is expected to carry over into the next year. The practice of architecture committee is also expected next year to continue studying the general conditions to the construction contract used by the Lansing Public schools. It is hoped by local contractors and architects that the school district will discontinue use of its own general conditions and substitute those of the AIA.

Elmer J. Manson is chairman of a month-long architectural exhibition planned for early 1969 in the gallery of the Lansing Public Library.

Suggestions include (1) a display of national honor awards or similar amounts to give a broader aspect than only local projects, (2) a series of local projects representing each local office, with possibly photo enlargements so that all mounting would be similar, (3) an informative display of architectural studies to show the public some of the intricacies of architectural design, the correlation of engineering, structures, etc., (4) film presentations on certain evenings and announcements of film showings to assist the publicity, and (5) an opening reception with refreshments etc. on the first Sunday afternoon, to which special invitations would be mailed to several hundred selected guests.

All local offices are being invited to provide exhibits and share in the cost of the exhibition.

The office procedures committee under Herbert J. Iverson's direction is working with the Builders Exchange of Greater Lansing to bring about some uniformity in bid deposits required by local architectural offices, in order to hold down construction costs. Work on the project also is expected to continue into the next year.

Mid-Michigan Chapter



Melvin Reiter



John E. Crouse



Russel C. Hinkle



Larry L. Cross

OFFICERS

President Melvin Reiter
Vice President John E. Crouse
Secretary Russel C. Hinkle
Treasurer Larry L. Cross

CORPORATE MEMBERS

Ackley, Clark R. 1811 E. Michigan Ave., Lansing
Anselmo, Ricardo D. 1024 N. Magnolia Ave., Lansing
Barber, J. Carroll 930 E. Mt. Hope Ave., Lansing
Black, Kenneth C. (F) 715 Stoddard Building, Lansing
Black, William D. 715 Stoddard Building, Lansing
Budzynski, D. S. Jr. 1450 Biscayne Way, Haslett
Cornell, L. D. 505 Ardson Rd., East Lansing
Cross, Larry L. 530 Moorland Dr., East Lansing
Crouse, John E. 700 Abbott, East Lansing
DeWolf, Howard S. 209 Abbott Road, East Lansing
D'Haene, Nobyn H. 700 Abbott Road, East Lansing
Economides, Dimitrios 949 Delridge Rd., East Lansing
Farnsworth, Alvin L. 715 Stoddard Bldg., Lansing
Fitzgerald, E. K. 2211 Delta River Drive, Lansing
Fowler, Lewis L. Box 239, Route #1, Eagle
Frank, Richard C. 804 American Bank & Trust Bldg.,
Lansing
Frazier, R. Eugene 820 N. Washington Ave.,
Lansing
Freeman, Robert L. 831 N. Washington Ave., Lansing
Harris, Clarke E. 820 North Washington, Lansing
Hartwick, Bruce M. 5025 West Saginaw, Lansing
Hinkle, Russell C. 2316 Sunnyside Ave., Lansing
Ironside, Ian C. 925 Glenhaven, East Lansing
Iverson, Herbert J. 2040 Edmund Way, Lansing
Jackson, Edward 4516 River Ridge Road, Lansing
Kane, William J. H. 603 East Jefferson, Grand Ledge
Kolm, Alwin S. 661 Beech Street, East Lansing
Laitala, Walter M. 900 Bauch Bldg., Lansing
Langius, Adrian N. (F) Lewis Cass Building, Lansing
Manson, Elmer J. 520 Cherry Street, Lansing
Mayotte, Bernard J. 700 Abbott Road, East Lansing
Nuechterlein, W. F. 900 Bauch Bldg., Lansing
Olds, J. Wesley 2041 Osage Drive, Okemos
Opdyke, Charles V. 3526 West Saginaw, Lansing
Paparella, Anthony 2516 Heights, Lansing
Pardee, St. Clair 601 E. McConnell, St. Johns
Peters, Mrs. Anna R. 428 LaSalle Boulevard, Lansing
Reiter, Melvin 6482 Newton Road, R.F.D., East Lansing
Rosa, Clarence H. (F) 1430 Lindberg Drive, Lansing
Ross, Donald O. 1128 Portage Path, East Lansing
Self, Robert E. 1229 Berten Ave., Lansing
Siefert, Robert L. 1209 North Hayford, Lansing
Sleeper, Charles E. 1307 Maycroft, Lansing
Smith, Robert W. 831 N. Washington, Lansing
Snyder, Richard G. 3517 Tecumseh River Rd., Lansing
Stoppel, Roger T. 2430 Maumee Drive, Okemos
Stow, Gordon H. 3505 Tecumseh River Rd., Lansing
Strieby, C. W. 5001 Mohawk Road, Okemos
Stuckman, R. H. 820 N. Washington Ave., Lansing
Walter, Bruce Chadwick, II ... 749 Touraine, East Lansing

DIRECTORS

Lewis L. Fowler Bernard J. Mayotte
Eugene Frazier Robert Siefert
(MSA Director)

Webb, Wesley W. 700 Abbott Road, East Lansing
Williams, David L. 2706 Rockwood Dr., East Lansing
Williams, M. M. 820 N. Washington, Lansing
Wilson, Dixon S. 414 Ardson, East Lansing
Zimmerman, A. J. 710 Snyder Road, East Lansing

PROFESSIONAL ASSOCIATES

Carmany, Gery R. 5370 Timberland, East Lansing
Dawe, Frederick, Jr. 2704 Skyline Ct., East Lansing
Dixon, Theodore W. 820 N. Washington Ave., Lansing
Gardner, William N. 611 Woodbury, Lansing
Newport, Richard J. 3607 Macon Ave., Lansing
Porter, Elizabeth Hart 926 Sunset Lane, East Lansing

ASSOCIATE MEMBERS

Black, Duncan M. 715 Stoddard Bldg., Lansing
Blank, Elmer G. 1811 E. Michigan Ave., Lansing
Boyd, George D. 804 American Bank & Trust Bldg.,
Lansing
Box, Richard Carlton ... 1707 Parkvale Ave., East Lansing
Burwick, Richard C. 3422 Snowglen Lane, Lansing
Cesarz, Walter J. 16627 DeWitt Road, Lansing
Daily, Rex C. 16589 Chatham, Detroit
Danielson, Ralph W. 1925 Ray Street, Lansing
Driver, Howard K. 333 S. Hathaway, Lansing
Ellinwood, David Scott ... 820 North Washington, Lansing
Goyt, Truman F. 1607 Holly Way, Lansing
Groenleer, Robert B. 338 North Rogers, Mason
Haddad, Charles 3511 Homewood Ave., Lansing
Horton, Kenneth James 1002 S. Jackson St., Jackson
Jenkins, Paul R. 2900 Northwind Dr., East Lansing
Johnson, Larry L. 219 S. Grand Ave., Lansing
Kloko, Dennis W. 406 Box Tree Lane, East Lansing
Merritt, Willix E. J. 1009 Westmoreland, Lansing
McAllen, Robert P. 1639 Ann Street, East Lansing
Miller, Frederick J. 1205½ N. Logan St., Lansing
Moutsatson, George P. 2913 Pleasant Grove, Lansing
Peterson, Richard L. 712 N. Magnolia Ave., Lansing
Ross, John H. 159 Durand St., East Lansing
Schell, Leon E. 615 North Dexter Drive, Lansing
Seelye, Wilbur M. 1125 Zulke Bldg., Appleton, Wisconsin
Stein, Moris H. (PE) ... 804 American Bank & Trust Bldg.,
Lansing
Stein, Thomas D. (PE) ... 812 South Dexter Drive, Lansing
Swanson, George H. 1562 Greencrest St., East Lansing
Torp-Smith, Robert E. (PE) ... 1105 E. James St., Portland
Walter, F. Jon 6127 Green Rd., Haslett
Weaver, Howard C., Jr. 824 Edgemont Blvd., Lansing
Wilkes, Arthur L. 4416 West St. Joseph, Lansing

HONORARY ASSOCIATE MEMBERS

Drew, Jack A. 512 N. Washington, Lansing
Guernsey, Raymond C. Planning Dept., City Hall, Lansing

MICHIGAN DRILLING CO.

SOILS & FOUNDATION ENGINEERS
SERVING THE MIDWEST SINCE 1928

Soils Explorations and Laboratory
Testing for Foundations and Other
Structures

Consulting Services in Soils
Engineering, Research & Other
Special Problems

14555 WYOMING AVE.
DETROIT 38, MICHIGAN
933-9366

ANOTHER SUPERSINE ON THE JOB



CAST ALUMINUM
HELLENIC LETTERS/
PORCELAIN ENAMEL PANEL
Charles M. Valentine & Associates,
Architects

Another example of the un-
limited choice of materials,
alphabets, and designs avail-
able from Supersine.

- Die raised signs
- Engraved signs
- Cast signs
- Individual letters, custom
designed and pictorial
information signs

Phone today for complete design and ad-
visory services...

THE SUPERSINE COMPANY

17685 FILER AVENUE, DETROIT, MICHIGAN 48212
TELEPHONE 452-8700 AREA CODE 313

We treat wood with constant curiosity

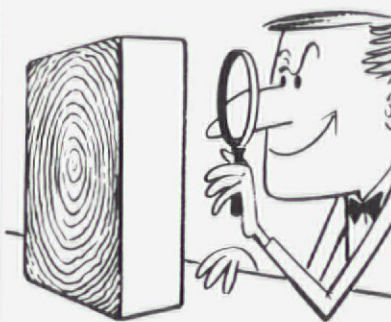

Our pressure treating plant has a big advantage. It is backed up by a crack research team at Osmose... our source for the most efficient wood preservatives available. There they take wood apart and put it back together. They dip it, submerge it and rescue it from all kinds of chemical solutions. They heat it, freeze it, squeeze it. It all adds up to our knowing more about how to preserve wood from decay and fire than anyone else.

U. I. LABEL SERVICE AVAILABLE

CURRIER LUMBER CO.

Detroit, Michigan 48212
7500 E. DAVISON AVENUE • 365-5200

CALL SPITZLEY FIRST



for
Plumbing
Heating
Industrial Piping
Power Piping
Pipe Fabricating
Ventilating
Air Conditioning
and
Refrigeration

INDUSTRIAL AND
COMMERCIAL SYSTEMS
INSTALLED — REPAIRED
REMODELED



SPITZLEY CORPORATION



1200 W. Fort St., Detroit, Mich. 48226 • 313 961-0840
500 N. Cedar St., Mason, Mich. 48854 • 517 677-3171

PLUMBING • HEATING • INDUSTRIAL PIPING • PIPE FABRICATING • VENTILATING • AIR CONDITIONING

WHATEVER THE JOB...

Miller has a team of irrigation specialists to perform it . . . Expertly! Where ability and reliability count most in sprinkler irrigation systems . . . that's where you will find the Miller team. Miller has four groups of specialists that embody a total capability in the field of sprinkler irrigation . . . In short . . . the works!

THE TURF SUPPLY DIVISION, Sprinkler Irrigation Supply Company, is well known in the industry as Sisco. It is a veritable super market for sprinkler irrigation supplies . . . Top quality products manufactured by leaders in the industry. Sisco and its dealers stock a broad range of these products because they know that one system can't solve all problems.

THE CONTRACTING DIVISION, Miller Sprinkling Systems, is unique in this industry. Each important phase of an installation is handled by specialists with years of experience . . . backed up by the most extensive line of specialized irrigation installation equipment known in the industry.

THE AGRICULTURAL DIVISION of Sprinkler Irrigation Supply Company sells, services and installs aluminum portable pipeline systems and mechanical move sprinklers.

THE DESIGN DIVISION, Irrigation Design Associates, brings 40 plus years of experience to bear on design problems and tailors irrigation systems to customer needs.

THE RESULT: Irrigation systems engineered and guaranteed to give you the best possible water distribution, with maximum dependability and minimum operating expense.

Contact Miller today and find out what sprinkler irrigation can do for you!



Sprinkler Irrigation Supply Co.
(313) 548-7272
Miller Sprinkling Systems
(313) 398-2233
Agricultural Division
(313) 548-7272
Irrigation Design Associates
(313) 398-2233

Turf Irrigation: Golf Courses, Industrial, Commercial, Civic, Residential
Agricultural Irrigation: Food Production, Frost Protection, Sod Production
Waste Disposal: Food, Industrial, Sanitary Waste Processing
Portable Pipelines: Dewatering, Temporary Water Lines

Buckner

We install and supply
Buckner and Johns-Manville materials



Huron Valley Chapter 1968

Tivadar Balogh, AIA, President

An Ad Hoc School Board Advisory Committee met with the superintendent of schools of Ann Arbor in January. The purpose of the meeting was to discuss the school board's proposed plans to use the services of Mildon and Nishiyama. This firm purports to act as "owner's representatives," to "work under the direction of the owner in managing and planning the building of new facilities. In this capacity, Mildon and Nishiyama perform a vital role in helping the owner to secure a defined result." It should be pointed out that such an arrangement would allow such a party to "fly-speak" and change without having to bear any of the legal or professional responsibilities borne by the architect or engineer.

Based on previous experiences of some Chapter members and on examining the structure of services offered by this firm, the Chapter felt duty bound to convince the School Administration to seek other means of controlling school construction programs and costs, perhaps by employing a staff architect to coordinate building needs in a way similar to that as used by the Detroit Board of Education.

The end result was that the meeting helped reinforce rapport. Mildon and Nishiyama were *not* hired. However, the School Administration would, in the future, consider having school contracts changed so that architects will be required to employ the services of a professional cost consultant.

As members of the Education and Research Committee, Walter B. Sanders and Sun Chien Hsiao submitted a proposal for a Summer Training Scholarship Program. The Program was designed to provide an opportunity for architectural students at the University of Michigan to gain practical experience in an architectural office. Officers were asked to pledge a minimum of four weeks at a time per student. The number of students able to be assigned was determined by the total number of four week units that could be assembled into 16 week tours.

Four students were able to be placed for the full summer period. Participating firms were: Tivadar Balogh, Daniels and Zermack, William Hobbs, Jickling and Lyman, Robert Metcalf, Tanner and Kowalewski, Unistrut Corporation, University of Michigan Plant Dept. and James Wong.

An Ad Hoc Committee was appointed to begin work on a Huron Valley Chapter Architecture Guide. The Committee consists of Gerhard Olving, Robert M. Beckley, Kingsbury Marzolf with Herbert W. Johe acting as chairman. It was decided that the Guide should include examples of significant architecture of both contemporary and historical nature. The four counties included in the Chapter area are to be if appropriate examples are available. It was agreed that the Guide should be completed and be available to visitors at the 1971 National AIA Convention to be held in Detroit, but that the Guide should continue to be published in the future to serve the needs of students, visitors and residents.

The construction trades strikes prompted President Balogh to write the following public letter on behalf of the Huron Valley Chapter to the Washtenaw County General Contractors Inc. and Homebuilders Association of Ann Arbor: "The Huron Valley Chapter of the American Institute of Architects suggests that it would be in the best interest of the *entire* community if it were made more aware of the probable effects of rising construction costs. This should be done in terms that the layman may easily understand and appreciate. For example, what will an average

residence cost over and above its previous cost; how much more will a typical elementary school cost to construct and Builders in *The Flint Journal* on 18 May 1968 attempted to do this, but additional elaboration on the full wage packages including vacation pay, unemployment compensation, etc. including a charting of the decrease in productivity would have been helpful.

The Economy cannot withstand the inflationary pressures of rising construction costs for too much longer without drastic results. The community is continuing to grow and its building needs must be met somehow. The construction industry is fast approaching the point where it will not be able to meet these needs efficiently or realistically. Rather, other systems or techniques that are more competitive in assembling enclosures and controlling environment will undoubtedly come to the fore. And these will bear little resemblance to the traditional building construction techniques.

As Architects we are aware that the building that we design are but drawings and specifications until someone builds them. The construction industry employers, the construction trades and the architects and engineers make a team. None of these groups can exist or produce without the others. In that sense, we are all affected by the building climate. We share a responsibility to keep it a healthy climate, one in which we can all help to make our community grow properly.

The Huron Valley Chapter supports every effort to negotiate an equitable contract which will contribute to the growth and expansion of the industry. Its members have been urged to discourage owners from using interim agreements or to press for hasty settlements."

In September, William Hobbs and Ted Smith reported on a meeting called by Ann Arbor Mayor Hulcher to discuss the developer of low-income housing by private enterprise. The Chapter decided to speak to the issue and did accordingly in the following letter which was addressed to the Mayor: "The Huron Valley Chapter of the American Institute of Architects appreciates the opportunity to contribute to the discussion of proposed housing to be constructed by the private sector. We are well aware of the housing need for low-income families. The Chapter believes every effort should be made to create the best possible environment for the individual as well as the entire community.

"A program based solely on lower cost, speed and quantity ignores the need for quality so essential to the housing product if it is to contribute to better living and the restoration of human dignity. Reducing initial costs by lowering the quality of materials will inevitably increase operation and maintenance expense. It is essential to consider ultimate cost of ownership. Families with low income cannot afford to properly maintain units built with lowest initial cost as their prime consideration.

"We urge the City to carefully examine its approach to this serious need. Adequate attention must be devoted to all factors affecting cost: land acquisition and site development, economy of land use, calibre of design, simplicity of construction, operation and maintenance, and financing methods.

"The membership of the Huron Valley Chapter offers to donate its services to assist in achieving a solution to the problem based on such an approach."

The letter was well received; however, no new significant developments have occurred since.

Meanwhile, among other projects, we have assigned members to attend meetings of the Ann Arbor City Council and of the Planning Commission with the aim of improving liaison between these bodies and the Huron Valley Chapter. Among future projects being considered is that of establishing a "neighborhood office" in low income areas.

Huron Valley Chapter



Henry Kowalewski



Denis Schmiedeke



William Werner

OFFICERS

| | |
|----------------|------------------|
| President | Henry Kowalewski |
| Vice President | Denis Schmiedeke |
| Secretary | William Werner |
| Treasurer | Richard Black |

CORPORATE MEMBERS

| | |
|--------------------------|---------------------------------------|
| Aitken, Robert J. | 2102 Pauline Blvd., Ann Arbor |
| Albano, Joseph | 1158 Pomona Rd., Ann Arbor |
| Alten, Ivan | 925 Michigan, Wheaton, Illinois |
| Balogh, Tivadar | 995 West Ann Arbor Trail, Plymouth |
| Balta, E. Altan | 505 Highland Rd., Ann Arbor |
| Beckley, Robert M. | 1603 S. University Ave., Ann Arbor |
| Black, Richard V. | 202½ E. Huron, Ann Arbor |
| Brink, Lawrence R. | 2378 E. Stadium Blvd., Ann Arbor |
| Carrigan, Robert G., Jr. | 3428 Woodland Rd., Ann Arbor |
| Carter, William T., Jr. | 1110 Maiden Lane Ct., Ann Arbor |
| Christensen, John S. | 1502 Shadford Rd., Ann Arbor |
| Clark, E. Terry | 305 Wildwood, Ann Arbor |
| Colvin, F. Huston | 210 E. Huron, Ann Arbor |
| Davis, William K., III | 2732 Radcliffe, Ann Arbor |
| Delancey, Oliver S. | 1839 Saxon Dr., Ann Arbor |
| Dunbar, Donald H. | 1460 Monroe, Monroe |
| Erdstein, George | 503 Church St., Ann Arbor |
| Erickson, Bruce E. | 2128 Stephen Terrace, Ann Arbor |
| Farrand, William R., III | 608 Eberwhite Blvd., Ann Arbor |
| Fritz, William R. | 201 E. Liberty St., Ann Arbor |
| Geisler, Charles | 563 Parkview Dr., Sarasota, Fla. |
| Gerganoff, Zdravko T. | 103 W. Michigan Ave., Ypsilanti |
| Goldstein, Louis A. | 60 Highland Ave., HP |
| Gustafson, Robert C. | 429 N. Monroe, Monroe |
| Hackenberg, Larry M. | 615 Madison Place, Ann Arbor |
| Haecker, James L. | 1735 New York Ave., N.W., Wash., D.C. |
| Hatch, L. Robert | 909 Bruce St., Ann Arbor |
| Himes, Harold W. | 1606 Hillridge Blvd., Ann Arbor |
| Hobbs, William S. | 810 Oxford, Ann Arbor |
| Hsi, Peter H. Y. | 677 Ala Moana Blvd., Honolulu, Hawaii |
| Hsiao, Sun Chien | 1105 Western Dr., Ann Arbor |
| James, William L. | 1131 Vesper, Ann Arbor |
| Johe, Herbert W. | 440 Barton North Dr., Ann Arbor |
| Kainlauri, Eino O. | 2255 Blueberry Lane, Ann Arbor |
| Kettler, Walter W. | 224 Liberty, Belleville |
| Kowalewski, Henry S. | 1311 Wines Dr., Ann Arbor |
| Lane, Charles W. | 1160 Blakeway, Ann Arbor |
| Larson, C. T. (F) | 3575 E. Huron River Dr., Ann Arbor |
| Lee, Joseph T. A. | 390 Sumac Lane, Ann Arbor |
| Livingston, James H. | 3727 Jackson, Ann Arbor |
| Loree, Douglas D. | 120 N. 4th Ave., Ann Arbor |
| MacMullan, Donald D. | 336½ S. State, Ann Arbor |
| Marzolf, Kingsbury | 1420 Granger, Ann Arbor |
| Metcalf, Robert C. | 1052 Arlington Ave., Ann Arbor |
| Muschenheim, William (F) | 1251 Heatherway, Ann Arbor |
| Oberdick, Willard A. | 1503 Ottawa, Ann Arbor |
| Olencki, Edward V. | 1150 Mixtwood, Ann Arbor |
| Olving, Gerhard | 314 Montgomery, Ann Arbor |
| Osler, David W. | 916 Fuller Rd., Ann Arbor |
| Palmquist, Irving E. | 407 Keech Ave., Ann Arbor |
| Pettys, Linden C. | 1159 Pomona Ave., Ann Arbor |

DIRECTORS

| | |
|-------------|-------------------|
| Larry Brink | Edward Smith, Jr. |
| David Osler | James P. Wong |

| | |
|---------------------------|-----------------------------------|
| Pogliano, Michael | 2270 W. Liberty, Ann Arbor |
| Poole, Warren E. | 326 E. Hoover, Ann Arbor |
| Raider, David H. | 17601 LeMay Place, Reseda, Calif. |
| Robinson, Richard M. | 605 Huron View, Ann Arbor |
| Sanders, Walter B. (F) | 99 Barton North Dr., Ann Arbor |
| Schmiedeke, Denis C. | 2841 Monroe Blvd., Dearborn |
| Schwenkmeyer, Carl H. (E) | 2150 Tremmel, Ann Arbor |
| Sims, Howard F. | 1021 Fountain St., Ann Arbor |
| Sluiter, Gordon | 1640 Greenview, Ann Arbor |
| Smith, Edward B., Jr. | 1817 W. Stadium Blvd., Ann Arbor |
| Tanner, Thomas S. (E) | 310 S. State St., Ann Arbor |
| Weiland, Keith F. | 2920 Devonshire, Ann Arbor |
| Welch, Lyndon | 2220 Glendaloch, Ann Arbor |
| Werner, William A. | 331 Gralake, Ann Arbor |
| Wong, James P. | 2704 Radcliffe, Ann Arbor |
| Wright, Donald F. | 1116 Fountain St., Ann Arbor |
| Wu, Robert P. C. | 2922 Verle, Ann Arbor |
| Zrmack, Fred E. | 1724 Dunmore Rd., Ann Arbor |

PROFESSIONAL ASSOCIATES

| | |
|-----------------------|----------------------------|
| Crandall, J. Sterling | 2155 Georgetown, Ann Arbor |
| Dalley, Nielsen | 826 Juneau St., Ypsilanti |
| Osborn, Stephen W. | 875 S. First, Ann Arbor |

ASSOCIATES

| | |
|--------------------------|-----------------------------------|
| Bailey, Robert W. | 1514 Granger, Ann Arbor |
| Beebe, Reuben G. | 2411 Packard, Ann Arbor |
| Blimling, Samuel W., Jr. | 3097 Wolverine, Ann Arbor |
| Cares, Charles W. | 505 Riverview, Ann Arbor |
| Chambers, Walter L. | 730 Haven St., Ann Arbor |
| Clemence, Roger D. | 2716 Irving Ave., S. Minn., Mn. |
| Costello, James | 1 Harvard Place, Ann Arbor |
| Darvas, Robert M. | 2317 Manchester, Ann Arbor |
| DeLisle, Richard L. | 709 Indianola, Ann Arbor |
| Dietrich, Norman L. | 1915 Eileen, Ypsilanti |
| Due, Ronald E. | 1138 Martin Place, Ann Arbor |
| Eaton, Leonard K. | 2601 Heatherway, Ann Arbor |
| Fry, Richard | 617 W. Hoover, Ann Arbor |
| Grillot, Atlee L. | 1810 Oneida Place, Ann Arbor |
| Gunning, Donald G. | 525 Snyder, Ann Arbor |
| Hyde, John W. | 1721 Wells, Ann Arbor |
| Johnson, Carl D. | 2204 Brockman, Ann Arbor |
| Klump, Phillip J. | 120 Allen, No. 2, Ann Arbor |
| Lardas, Nicholas | 407 N. Revena, Ann Arbor |
| Lindblom, Charles A., II | 33480 Michigan Ave., Wayne |
| Phillips, J. Douglas | 2041 Jackson, Ann Arbor |
| Reinholt, Richard | 2024 Suffolk, Ann Arbor |
| Roy, Clarence | 210 E. Huron St., Ann Arbor |
| Sherer, Ralph J. | 7031 Katchina, Tucson, Ariz. |
| Snodgras, Thomas G. | 2242 St. Francis, Ann Arbor |
| Thomas, Tom J. | 2025 Ferdon, Ann Arbor |
| Wacksmuth, John L. | 1527 Pine Valley Blvd., Ann Arbor |

HONORARY MEMBER

| | |
|--------------------|--------------------------|
| Fulton, Douglas J. | 1135 Michigan, Ann Arbor |
|--------------------|--------------------------|

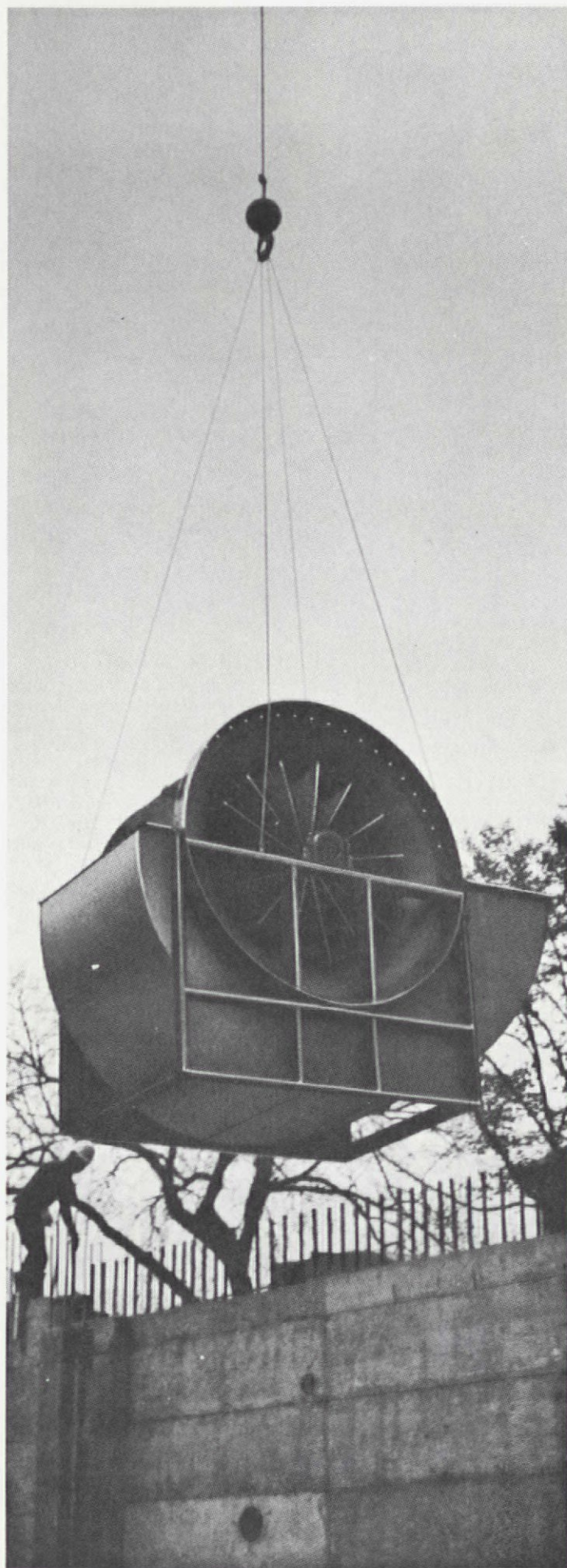

Big Wind at WSU

That's a 115,000 cfm fan being lowered into the basement of Wayne State University's new Natural Science Building and Science Library.

It's just one of three fans that will move almost 300,000 cubic feet of air through the ventilating system every minute. Glanz & Killian installed the complete system plus other major mechanical components.

Make sure Detroit's fastest growing mechanical contractor quotes your next job, whether it be heating, plumbing, air conditioning or fire protection systems.

GLANZ *and* KILLIAN

COMPLETE MECHANICAL CONSTRUCTION

18655 W. Eight Mile Road • Detroit, Michigan 48219

(313) 255-2400



28 W. ADAMS
DETROIT, MICH.

MA

CHIGAN SOCIETY OF ARCHITECTS



ANNUAL CONVENTION

55th
MARCH 19 · 20 · 21
1969
STATLER HILTON HOTEL

EXECUTIVE DIRECTOR:

Ann Stacy
965-4100

CHAIRMAN:

Hideo Fujii
963-6333

VICE-CHAIRMAN:

Lyn E. Graziani
965-8180

EXHIBITS:

William Honner
873-2310

SMEAD:

Frank Klaetke
963-2735

PRIZES:

Frank North
962-2100
Adam DeMartino
965-8000

WALD:

Kay Fujii
647-6289

PRODUCERS COUNCIL:

Carl Fallmer
444-1000

STUDENTS:

Harold Binder
961-2084

GRAPHICS:

Deborah Balter
965-8180

PUBLICITY:

Elmer Johnson
961-2084

ADVISOR:

Louis A. Rossetti
961-2084

January, 1969

Fellow Architect:

This year's convention theme is extremely critical...its development is vital...and its success depends upon your attendance.

The theme, "Urban Challenge," will be discussed by students and practitioners in a variety of fields.

Today's architect is responsible to the people in every city, because his designs effect their environment. He is concerned with a low cost housing program of quality and, of course, city planning. This year's convention is geared to these challenges and the need for establishing guidelines for a major breakthrough in the urban crisis.

The rebirth of our cities is the responsibility of all of us. Your concern rests on your attendance.

Sincerely,

Hideo Fujii

Hideo Fujii
Chairman

HF:jmc

Grand Valley Chapter 1968

H. Rodger Stroop, AIA, President

The following community affairs and activities of public interest have occurred in the Grand Valley Chapter Area during 1968. Suggestions for future efforts are outlined within the various items listed.

The Chapter participated in the Holland Home Show, displaying posters and models of Residences, Dormitories, Nursing Homes, Homes for the Aged, and Summer Camp Buildings located in our areas.

This project should be expanded to include the Grand Rapids and Muskegon Home Shows as a means of Public Relations with the Public and Building Industry. Comments were very favorable.

The President attended both the Grass Roots Meeting in Washington and the National Convention in Portland. This is a 'must' for Public Relations in our Chapter Area.

The Historical Preservation Committee has established report with the Heritage Hill Association of Grand Rapids, and has been actively engaged in preservation of the Grand Rapids City Hall Clock Tower, a historical landmark.

The Educational Committee is studying the possibility of affiliation with the Drafting Fraternity, Ferris State College, and an Annual Meeting with these drafting students is now established.

This committee has also organized sixteen (16) two-hour lectures on Architecture and related professions at Grand Rapids Junior College. Chapter Architects are volunteering their time to this program, and it is recommended that this be an annual project.

No awards of merit were presented this year; however, an award is forthcoming to Dr. Donald Bruggink, author of "Christ and Architecture," for his contribution to the profession.

The Urban Design and Residential Architecture Committees have combined to solve problems on Low Income Housing in the Greater Grand Rapids Area. They are working with: Francis A. Fallon, Jr.—Urban League President of Greater Grand Rapids Housing Corporation. Jerome Sorrells President—N.A.A.C.P. Executive Director—Freedom Homes.

This work should continue as a gratuitous assistance program; as it is reported very successful.

The President appointed a special committee of three Architects, who have been studying the Fire section of Michigan School Code 412 for recommendation to the Fire Safety Board.

During April the Chapter hosted ten (10) Mexican Architectural students and their Professor, Dr. Edwards Langagne, who were on a lecture and sightseeing tour of Area Architecture.

The Committee on Governmental Relations has been remotely active at the state level; however, work has been concentrated at the local level primarily with Building and Fire Inspectors in the area. At our October meeting we will host Local Area Building and Fire Inspectors with a panel discussion and open forum type meeting.

We are attempting to make this an annual event and the President concurs in this suggestion.

In general 1968 has been a very busy and relatively successful year for the Grand Valley Chapter.

TURNER-BROOKS, INC.

CARPETING



RESILIENT
FLOOR COVERINGS

AND

ACOUSTICAL MATERIAL

— SINCE 1933 —

9910 DEXTER DETROIT 6, MICH.
TO 8-2470

Maurice V. Rogers Company

GENERAL
CONSTRUCTION

UNiversity 3-3171

15849 WYOMING AVE.

DETROIT 38, MICHIGAN

M. Den Braven

■ Our 53rd Anniversary ■

— SHEET METAL —

— VENTILATING —

— AIR CONDITIONING —



9080 Alpine Avenue
Detroit 4, Michigan
WE 3-7494-5-6

Grand Valley Chapter



Floyd H. DeShane



Donnally W. Palmer



Richard Koprowski

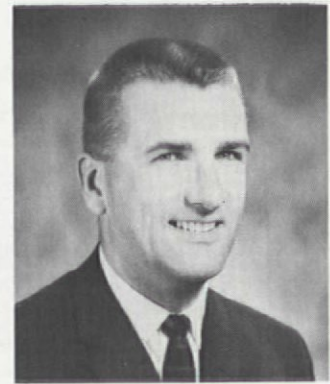

James F. Gray

OFFICERS

President Floyd H. DeShane
Vice President Donnally W. Palmer
Secretary Richard Koprowski
Treasurer James P. Gray

CORPORATE MEMBERS

Allen, Roger (F) 1126 McKay Tower, Grand Rapids
Amor, Robert H. 424 Brookside, S.E., Grand Rapids
Andrews, Willis W. 282 W. Webster, Muskegon
Ball, Kenneth L. 200 Monroe Ave., N.W.
Vandenburg Center, Grand Rapids
Bisbee, Thomas W. 2213 Boston St. S.E., Grand Rapids
Borgeson, Richard C. 1491 Haverhill St.,
Roosevelt Park, Muskegon
Bowers, Paul D., Jr. 3446 Fulton E., Grand Rapids
Browne, Thomas B. 3424 Temple St., Muskegon
Bulthuis, A. K. 459 Rosemary St., S.E., Grand Rapids
Colton, Harry L. (E) 126 Ottawa, N.W., Grand Rapids
Covert, Franklin D. 3439 Giddings, S.E., Grand Rapids
Crowe, C. A. (E) 738 Michigan Trust Bldg., Grand Rapids
Daverman, Herbert G. 200 Monroe Ave., N.W.,
Vandenburg Center, Grand Rapids
Daverman, Joseph T. 200 Monroe Ave., N.W.,
Vandenburg Center, Grand Rapids
DeShane, Floyd H. 345 State St. S.E., Grand Rapids
DeVries, Bernard J. (F) 615 Hackley Union Bldg.,
Muskegon
De Winter, Marvin J. 758 Cherry, S.E., Grand Rapids
Firant, Edgar Robert 353 Atlas Ave., S.E., Grand Rapids
Flanagan, Paul E. 2706 Hall St., S.E., Grand Rapids
Gastra, Jan Taber 1424 Lake Drive, S.E., Grand Rapids
Grant, Alexander H. 8747 Bailey Drive, Ada
Gray, James P. 520 Lafayette St., Grand Haven
Hagedorn, James H. B 8 Walnut Knolls, Big Rapids
Hanson, Walter S. 340 Worcester Dr., S.E., Grand Rapids
Harmsen, Eugene J. 321 Norwood, S.E., Grand Rapids
Haveman, James K. 618 Michigan Trust Bldg., G.R.
Hertel, Benjamin W. (E) 1200 Gladstone St., S.E., G. R.
Hooker, Kenneth N. 3037 Memorial Dr., Muskegon
Hornbach, Charles R. 126 Ottawa, N.W., Grand Rapids
Hunsberger, Irving G. 1126 McKay Tower, Grand Rapids
Kammeraad, Howard W. 788 Columbia, Holland
King, Ernest 1041 Parmelee, Grand Rapids
Knecht, Frederick W. 8959 Northland Dr., East Rockford
Koprowski, Richard C. 345 State St., S.E., Grand Rapids
Koteles, Michael J. 1203 Beech Tree, Grand Haven
Kuieck, John Ernest 1011 Ruddiman Drive, Apt. 15
North Muskegon
Landman, Robert J. North Shore Estates, Spring Lake
Lane, Calvin D. 717 Billantau St. S.E., Grand Rapids
Lothschutz, Loren L. 1312 Fulton Street, Grand Haven
Lundwall, Phillip E. 610 Hackley Union Bldg., Muskegon
Magnuson, E. Harry 308 Liberty Life Bldg., Muskegon
McCarty, William H. (E) 331 Carlton Ave., S.E., G. R.
McMillen, M. Brice 1512 Woodcliff Dr., S.E., G. R.
Nachtgall, James B. 201 Monroe, N.W., Grand Rapids
Norton, Charles M. (E) 320 Madison, S.E., Grand Rapids
Nugent, Frederic T. 320 Monroe Ave., N.W., Grand Rapids
Obryon, Charles A. 201 Monroe, N.W., Grand Rapids
Palmer, Donally W. 3462 Goodwood Dr., S.E., G. R.

DIRECTORS

Bernard J. DeVries
James Shane
James F. Gray
Raymond L. Sills

Post, David E. 640 Eastern Ave., S.E., Grand Rapids
Quittelier, Albert E. 205 Norwood Ave., Grand Rapids
Reid, Robert A. 2218 Wealthy, S.E., Grand Rapids
Rinderer, Anthony D. 200 Monroe, N.W., Grand Rapids
Rindge, Warren L. (E) 610 Locust Ave., S.E., G. R.
Rine, Benjamin E. 1126 McKay Tower, Grand Rapids
Rudine, Carl J. 1126 McKay Tower, Grand Rapids
Savage, George B. 1516 McKay Tower, Grand Rapids
Seeger, Ralph E. (E) 55 Lakeview Dr., S.E., Grand Rapids
Shane, James B. Trade & Industry Div.,
Feris State College, Big Rapids
Sills, Raymond L. 4162 E. Pontaluna Rd., Fruitport
Stroop, H. Roger 788 Columbia St., Holland
Tanner, John C. Ferris State College, Big Rapids
Thrall, Wm. Francis 126 Ottawa Ave., N.W., Grand Rapids
Valentine, Edwin E. (E) 99 W. Apple, Muskegon
Valliere, Paul J. 426 West Western Ave., Muskegon
Van Allsburg, Earl A. 2149 Hamstead, N.W., Grand Rapids
Vanderbout, William H. 4345 Hunsberger, N.E., G. R.
VanderMeiden, John Jr. 1203 Beech Tree St.,
Grand Haven
Van Putten, Peter R. 200 Monroe Ave., N.W.,
Vandenburg Center, Grand Rapids
Van Wienen, William E. 143 Benjamin, N.E., G. R.
Volkers, Jay H. 200 Monroe Ave., N.W.,
Vandenburg Center, Grand Rapids
Welch, Kenneth C. (F) (E) 547 Cherry St., S.E., G. R.
White, Donald F. 318 Sanborn Ave., Big Rapids
Wiggins, Richard E. 729 Billantau, S.E., Grand Rapids
Wold, Robert Lee 345 State St., S.E., Grand Rapids
Zillmer, Carl 3722 Keeweenaw, N.E., Grand Rapids

PROFESSIONAL ASSOCIATES

McCarty, Gordon 4056 Plainfield Ave., N.E., Grand Rapids
Pullen, Russel L. 2021 Oakwood, N.E., Grand Rapids
Quist, Charles A. 691 68th St., S.E., Grand Rapids
Schmidt, Richard Karl 1001 Oaklawn N.E., Grand Rapids
Swart, James W. 14888 Lake Shore Dr., Grand Haven
Tomatis, Gretchen M. 1439 Woodcliff Dr., S.E., G. R.
Tulos, David J. 3511 Giddings, S.E., Grand Rapids

ASSOCIATE MEMBERS

Buitendorp, Gordon M. 1161 Stuart St., Grand Haven
Cowles, Truman N. 16130 Harbor Point Dr. Spring Lake
Fredricks, Herman B. 1854 Cherry St., Muskegon
Gutierrez, Edmundo 521 Joward St. Grand Haven
Hempel, Carl P. Michigan Building, Muskegon
Klawieter, Robert T. 101 Baynton, N.E., Grand Rapids
Kremmers, Jack Alan 1660 Loralee, S.E., Grand Rapids
Mayrose, John P. 16278 Comstock St., Grand Haven
Merdzinski, Louis J. 1920 Eldon, N.E., Grand Rapids
Vandenburg, Harvard 244 West 20th St., Holland
VanderLeek, Paul 56 West 39th St., Holland
Whitefleet, Anthony J. 788 Columbia Ave., Holland
Wright, Richard William 1640 Michigan St., Grand Rapids
Young, Mark L. 538 56th St., S.E., Grand Rapids

Flint Area Chapter 1968

Auldin H. Nelson, AIA, President

In addition to its more routine professional activities, The Flint Area Chapter undertook a number of projects in the realm of community affairs during 1968.

Last May in cooperation with the Flint Art Institute, a special sub-committee of the Flint Area Chapter provided the overall design layout for Flint's first Arts Fair; although inclement weather initially postponed this well attended event, and finally necessitated its relocation to more congested indoor quarters, the Chapter's efforts were well conceived and gratefully acknowledged. Chapter members Robert Giesey and Dale Henney deserve special praise for their particular contributions of time, skill, and effort in behalf of the Flint Arts Fair.

Another area of community, as well as professional concern, in which the Flint Area Chapter has been involved, is a feasibility study for an Architectural Technicians Curriculum at the Flint Community Junior College. A committee of Chapter members and educational personnel has conducted a preliminary investigation which has resulted in the formation of an advisory board to develop a program for possible implementation in the 1969-70 academic year.

Five members of the Flint Area Chapter have tentatively been appointed to this advisory board, and a search has begun for a trained Architect-instructor to direct the program.

The most recent and perhaps most meaningful community participation activity undertaken by the Flint Area Chapter, has been its involvement with the Flint and Genesee County Model Cities program. On October 19, 1968, following several months of preparation and communication, including a personal meeting with the National Urban Design Committee, AIA, at the Portland Convention, an AIA Urban Design Assistance Team visited Flint, and conducted a three-day study of the Model Cities area. Although the team members, including one engineer and four architects, contributed their valuable services, expenses were shared by the AIA headquarters and the Flint Area Chapter. All team members were uniquely qualified in areas of sociology, transportation, or planning, as well as being architects. At a wrap-up meeting, attended by city and county officials, Model Cities participants, and chapter members, the assistance team members made observations and recommendations regarding implementation of Model Cities planning procedures and indicated possible areas of involvement by various local organizations.

In this latter regard, it is hoped that Flint Area Chapters members working through the Model Cities Agency, will be able to make some positive contributions to the program in the months to come. Gene Terrill, co-chairman of the chapter's Urban Design Committee, and committee member Dennis Haugen were particularly active in organizing and making arrangements for this program, and Chapter Secretary Tom Sedgewick arranged meetings between the Assistance Team and several important local bodies not originally scheduled.

In more routine, nevertheless highly regarded activities, the chapter awarded its fourth full tuition scholarship in Architecture to Warren G. Stockter, Jr., who has entered the University of Detroit. Herman Klein is currently chairman of the Scholarship Committee, whose worthwhile efforts are financed almost exclusively from contributions of the Flint Architectural Golf League. The golf league has just completed its second very successful year under the Chairmanship of Clifford Gibbs.

YOU NEED MAXIMUM FIRE PROTECTION



SPECIFY DUWE
THE INSULATING AND ACOUSTICAL
PRECAST CONCRETE SYSTEM with
the Two Hour Underwriters' Fire
Retardant Label!

No other types of building construction offer this two hour fire retardant value. Only DUWE offers you this extra protection and only DUWE offers you a lightweight insulating, acoustical concrete system which can be installed in all kinds of weather.

Specify DUWE,
the INSULATING and ACOUSTICAL
Precast Concrete System!

DUWE

PRECAST CONCRETE PRODUCTS, INC.
P. O. Box 1277 • Oshkosh, Wisconsin 54901

*Designed by your Architect — Built by your
Contractor — Manufactured and Erected by Duwe.*

Flint Area Chapter



David L. Hanoute



Thomas J. Sedgewick



Donovan Allen



Archie R. Campbell

OFFICERS

| | |
|-----------------------------|---------------------|
| <i>President</i> | David L. Hanoute |
| <i>Vice President</i> | Thomas J. Sedgewick |
| <i>Secretary</i> | Donovan Allen |
| <i>Treasurer</i> | Archie R. Campbell |

DIRECTORS

Clifford E. Gibbs
Gerald E. Harburn

Auldin H. Nelson
James E. Tomblinson

CORPORATE MEMBERS

| | |
|----------------------|---|
| Allen, Don | 12357 Margaret Drive, Fenton |
| Campbell, Archie R. | 1168 Robert T. Longway Blvd, Flint |
| Currie, Richard L. | 10448 E. Horton Rd., Goodrich |
| Dittmer, Ralph T. | 436 South Saginaw, Flint |
| Eubank T. Neel | 5003 Gregory Place, Austin, Texas |
| Gazall, Robert S. | 124 W. Kearsley St., Flint |
| Gibbs, Clifford E. | 705 Kelso Street, Flint |
| Giesey, Robert W. | 801 S. Meade, Flint |
| Hanoute, David L. | 3002 Proctor Street, Flint |
| Harburn, Gerald E. | 705 Kelso, Flint |
| Hawes, George S. (E) | 317 W. Hamilton, Flint |
| Klein, Herman J. | 708 Harrison Street, Flint |
| Knuth, Ralph W. | 708 Harrison Street, Flint |
| Kretchmar, J. Lauran | 2714 Sheridan Rd., Highland Park, Illinois |
| MacKenzie, John (E) | 1011 Welch Blvd., Flint |

| | |
|---------------------------|-------------------------------------|
| McKinley, Wessyl A. | 415 Lewis Street, Flint |
| Mengel, Robert G. | 708 Harrison Street, Flint |
| Nelson, Auldin H. | 415 Lewis Street, Flint |
| Nurmi S. A. | 415 Lewis St., Flint |
| Reed, Marcus G. | 415 Lewis St., Flint |
| Reno, Ronald | 708 Harrison Street, Flint |
| Roberts, Tommy Jr. | 2496 Rushbrook, Flushing |
| Saule, James R. | 11310 Greenview St., Fenton |
| Sedgewick, T. J. | 1168 Robert T. Longway Blvd., Flint |
| Sellers, Donald | 1168 Robert T. Longway Blvd., Flint |
| Suomela, Dale A. | 3111 Corunna Road, Flint |
| Terrill, Eugene | 625 S. Grand-Traverse St., Flint |
| Tomblinson, James E. | 705 Kelso, Flint |
| Truesdell, Deane M. | 402 Garland, Flint |
| Walter, Daniel F. | 976 Flint St., Frankenmuth |

ASSOCIATE MEMBERS

| | |
|-----------------------------|-----------------------------------|
| Apsey, John M. | 2918 Mackin Rd., Flint |
| Austin, LeRoy E. | G-4175 Van Slyke Road, Flint |
| Barillas, Guillermo M. | 5311 Highland Shore Dr., Flushing |
| Beal, Michael | 714 W. Hamilton, Flint |
| Berry, William A. | 5496 Raymond Dr., Flint |
| Bessolo, Felix J. | 1713 Montclair St., Flint |
| Bloomfield, Rodger E. | 4120 Lahring, Linden |
| Botti, Lawrence | 3404 Lynne, Flint |
| Ellis, Frederick A. | 4198 Weston Dr., Flint |
| Harrison, Jack F. | 618 Chandler St., Flint |
| Haugen, Dennis H. | 424 Crapo Street, Flint |
| Henney, Dale D. | 625 S. Grand Traverse, Flint |
| Isaacson, Ronald J. | 342 Browning, Flint |
| Jensen, Lee C. | 301 W. Third Avenue, Flint |

Johnson, Terry L.G-13318 Dixie Hwy., Holly
Kapuvary, Charles K.2910 Cherokee St., Flint
Karst, Robert W.123 E. Jefferson, Frankenthuth
Kulig, Alexander S. . .3483 W. Mt. Morris Rd., Mt. Morris
Lee, Donald E.295 Poplar, Clio
Liljeblad, George I. . .1168 Robert T. Longway Blvd., Flint
Mead, Gordon4403 Davidson Road, Flint
Nickola, Dale I.3047 Canterbury Lane, Flint
Robbins, Lawrence A. 1137 Hipoint St., Los Angeles, Calif.
Rose, Henry N.415 Lewis St., Flint
Taylor, Raymond D.1318 Windiate Dr., Fenton
Wheat, James409 S. East St., Fenton
Wright, Jerry E.711 Welch, Flint
Yurk, Gerald J.3829 Craig Dr., Flint

Conglomerate organizations of realtors, attorneys, accountants, economists, sociologists, developer, contractors and not to mention architects and engineers have emerged to allegedly perform complete services for construction projects. The Professional Practice Committee has begun a program to keep the membership abreast of such activities and to supplement institute committee work on expanded services at the local level.

Currently, the Chapter is involved in a nation wide implementation of an Institute Task Force Program on Architectural Technician education. Four community colleges throughout the nation will experiment with a proposed curriculum for a two year period. The President and two corporate members, David Lee, AIA, and Fritz Homann, AIA, will serve as the Board's Committee on Schoolcraft College Advisory. The committee has been appointed to the Advisory Committee of Schoolcraft by the Dean and activity is expected to begin this fall.

The President is also serving on the Ferris State College Architectural Drafting Advisory Committee representing his firm in that capacity as well as serving as a member of the MSA Committee on Technician Training. In connection with the latter, the President was a panelist at a conference with state-wide community college faculty earlier in the year.

Much work must be done at the local level with elementary and secondary schools, with emphasis on the inner-city school. At an early age children should be exposed to architecture and what an architect is. At the secondary level, careers in architecture should be widely exposed to counselors, faculty and students alike. The President in-

tends to personally pursue this program with immediate emphasis on an organization for Career Days at all high schools in the Chapter area.

The welfare of the architectural graduate should be of immediate concern to all firms and practitioners. Education for architects is extending to five, six and even eight years. Yet many of us place these young architects as draftsmen where they remain until receiving their registration. These young men are already architects. They lack only registration. An intern program carried out in the architect's office may help to prepare them to take better hold as they reach registration. Such a program may involve the intern in a position of responsibility through each phase and activity of our practice guided by an experienced architect and evaluated throughout his internship. The practitioner as well as the intern will benefit, and the profession will benefit also. The duties of draftsmen will be accomplished by undergraduates and technicians.

The Education Committee this year completed its highly successful competition among high school students. Our appreciation is extended to the Detroit Edison Company for their active participation in the program.

All members are urged to support the Chapter programs each in his own way. Architects are busy people. The nature of the profession leaves little time for extra-curricular activities. If we are concerned with the manner in which the profession relates to the challenges of accelerating social changes, we must work together for survival. The individual efforts of many properly channeled through Chapter organization will strengthen the Architect's position as a vital participant in shaping the future.

**Wives of construction
workers picketed prominent
architect's office, claiming
prestressed concrete
structures went up on time,
putting an end to their
husbands' overtime pay.
Architect neatly sidestepped
the issue by blaming
Precast / Schokbeton.**



PRECAST/SCHOKBETON Inc.

3102 EAST CORK STREET
KALAMAZOO, MICH. 49003
Phone: Kalamazoo (616) 381-1550
Detroit (313) 864-0121

Detroit Chapter

Pilafian, Grace 1334 Michigan Bldg., Detroit
 Pirlte, Edith A. (Miss) 8321 Schaefer, Apt. 2, Detroit
 Radin, Harold 29624 Fairfax, Southfield
 Redstone, Daniel Aaron 19303 Appoline, Detroit
 Richelew, Samuel J. 19720 Chapel Ave., Detroit
 Rochon, Richard L. 37242 Ladywood, Livonia
 Schuessler, Harold F. 9200 Butwell, Livonia
 Schurman, Ronald J. 26629 Dale, Roseville
 Sebald, Mark C. 112 Seward, Apt. 302, Detroit
 Seley, George Alfred 320 Crane, Royal Oak
 Sestok, Charles K. 15744 Southfield, Detroit
 Settle, Robert E. 16773 Rosemont, Detroit
 Sidlow, Lowell M. 1445 W. Nine Mile Rd., Apt. 12, Ferndale
 Smith, Claiborne F. 19079 W. Eleven Mile, Southfield

Smith, James R. 229 Lothrop Road, Grosse Pointe
 Stewart, William R. ... 10834 Kingston, Huntington Woods
 Stine, Robert W. 21910 Bradford Ct., St. Clair Shores
 Teichner, Charles J. 30227 Stockton Rd., Farmington
 Tien, Joyce 4406 Quincy Dr., Midland
 Trautman, Michael H. 14000 Strathmoor, Detroit
 Ward, Donald E. 316 Okemah, Pontiac
 Watts, Gaylord A. 3309 Wiscasset Road, Dearborn
 Weykamp, John B. 185 West Greendale, Detroit
 Wheat, T. E. M. 950 W. Fort St., Detroit
 Winburn, William J. 3311 W. Chicago Blvd., Detroit
 Winter, Howard Louis .. 20513 Lochmoor, Harper Woods
 Yeager, William M. 2534 Empire, Pontiac
 Zelinger, Victor 5203 Audubon, Detroit
 Zorn, Mrs. E. M. Elizabeth 1391 Cedar Bend Drive Bloomfield Hills

Detroit Chapter 1968

William R. Jarrett, AIA, President

The challenge before the profession as we faced 1968 was awesome. The Chapter found itself at the center of an Urban Crisis brought into focus by the 1967 civil disturbance. It braced itself for a construction strike in May that would seriously delay many projects, upset budgets and send labor wages rocketing above professional employee wages. Threats to our professional status still grew—"Turn-key," "Package Deal," "Developer," etc., were heard with greater frequency. The Union Advance of 1967 simmered in the background. Education of the Architect and the Technician relative to the Professional Employer needed attention. The Architect wanted to be heard. He wanted to play a greater role in the shaping of his environment. He desired to overcome his deficiency in numbers by meeting public issues head on and with conviction.

The Urban Crisis demanded attention. Everyone but the Architects seemed to be doing something or at least were expressing concern. A new committee was formed and given the title "Urban Affairs." It was charged with determining how best the Chapter could play a meaningful role in this highly complex problem. It quickly became apparent that two modes of action were necessary. The Chapter must first become educated as to what the crisis really is, and second involve all committees of the Chapter remotely associated with the problem in joint discussion sessions to resolve a plan of action. Several such meetings were held, attended by the Directors and Chairmen of Committees on Urban Affairs, Housing, Civic Design, Metropolitan Environment and Building Regulations. All members of the former Government Affairs Committee were transferred to the Urban Affairs Committee and also a member of each of the committees involved were assigned to the Urban

Affairs Committee. The education of the Chapter and the important work of this committee will continue for next year and thereafter.

Just prior to the building strike deadline, your President together with a client's representative traveled to Washington, D.C. with Presidents of the Detroit AGC, Outstate AGC, Mechanical and Electrical Contractor Organizations, Home Building Industry and the Toledo AGC for a meeting with the President's Committee of Economic Advisors. The purpose was to express concern over the extremely high wage demands of the Building Trades Unions and their possible impact on the economy of the nation. Public statements soon appeared from the nation's capital indicating a measure of success. The Chapter supported the AGC by advising its members to discourage interim work agreements on their projects for the duration of the strike.

When the strike ended and high wage settlements announced, the Chapter Board aided by Bruno Leon's expert writing prepared a position statement taking sharp issue in the matter. The statement received wide publication on WJBK Radio, Engineering News Record, Port Huron Times Herald, and The Detroit News and an Institute Publication. Such success is extremely encouraging. Strong, well written positions on public issues expressed immediately as they happen must become an important continuing activity of the Chapter.

The Chapter through its Director, C. T. McCafferty, presented a statement in support of the "Proposed Ordinance for the Preservation of Historic Landmarks and Historical Districts" before the Detroit Common Council. Again, this kind of activity is extremely important in establishing the Architect as an influential member of the community.

Detroit Chapter

- Young, Donald Paul4525 W. Maple, Birmingham
Youtz, Philip N. (F) (E)11 Pino Crest
Walnut Creek, Calif.
Yuhn, Marion, 1191 W. Square Lake Rd., Bloomfield Hills
Zaccagni, Joseph J.19173 Woodland, Harper Woods
Zampa, Victor M.29207 Jacquelyn, Livonia
Zander, Robert A.345 New Center Bldg., Detroit

- Zannoth, George G. (E)162 Fiesta Way,
 Ft. Lauderdale, Fla.
 Ziegelman, Norman167 Townsend, Birmingham
 Ziegelman, Robert L.167 Townsend, Birmingham
 Zigmanth, Harold J.7361 Plainfield, Dearborn
 Zoedes, Tom W.32580 Grand River Ave., Farmington
 Zonars, Geo.384 Puritan, Birmingham

PROFESSIONAL ASSOCIATES

- | | |
|-----------------------------|------------------------------------|
| Adams, Richard D. | 14125 Edmore Dr., Detroit |
| Bartosik, Henry J. | 8650 Randy, Westland |
| Feryus, David E. | 20800 Marter, Grosse Pointe |
| Ganger, George F. | 4467 N. 96th St., Zeeland |
| Gerganoff, Steve T. | 1215 Aline Dr., Grosse Pointe |
| Graham, James R. | 863 S. Brys, Grosse Pointe |
| Krencicki, Alexander .. | 4570 Burnley Dr., Bloomfield Hills |
| Krzeminski, Stanley E. | 715 Newport, Detroit |
| Laster, Hershel J. | 148 Pier, Birmingham |
| McIntosh, John C. | 496 Lincoln Rd., Grosse Pointe |
| Mitton, Gordon H. | 1553 Kingsbury, Dearborn |
| Morris, Robert L. | 327 Greenwood, Birmingham |

- | | | |
|--------------------------|-------|------------------------------|
| Nobili, Marco | 17140 | E. Jefferson, Grosse Pointe |
| Osborn, Stephen W. | 875 | S. First #4, Ann Arbor |
| Reinke, Elmer F. | 6184 | Lantern Lane, Birmingham |
| Reiss, Frederick H. | 17645 | Cooley Road, Detroit |
| Reitzel, E. David Jr. | 33765 | Tawas Trail, Wayne |
| Rutledge, Ann M. | 5961 | Grayton Rd., Detroit |
| Sebold, Thomas C. | 8612 | Oakside, Union Lake |
| Stone, Sylvester | 32016 | Cambridge, Warren |
| Tuharsky, John Harry | 6750 | Wellesley Terrace, Waterford |
| Weber-Stroebele, Kurt A. | 24040 | St. Anselm, Oak Park |
| Wolf, Joseph G. | 23871 | Rensselaer, Oak Park |

ASSOCIATE MEMBERS

- Altman, Walter A. . . . 1791 N. Sycamore, Hollywood, Calif.
Anderson, Gordon S. D. . . . 28791 Oak Point Dr., Farmington
Andrews, John J. . . . 4045 Antique Lane, Bloomfield Hills
Arcidiaco, Antonio B. 7918 Foster Road, Clarkston
Awokey, William . . . 3259 Devon Brook Dr., Bloomfield Hills
Ayres, Chesley 649 Meridan, Dearborn
Balter, Deborah 20 Church St., Detroit
Beal, Leland Walter 15065 Piedmont, Detroit
Brandt, Charles A. 1716 Winchester, Lincoln Park
Braun, Vincent 9960 King Graves Rd., Warren, Ohio
Braun, Walter M. 6169 Neff Road, Detroit
Bredvik, Wayne G. 18307 Lesure, Detroit
Bright, Earl M. 17553 Roselawn, Detroit
Chartrand, Alvin A. 3475 W. Breckenridge Lane
Birmingham

- Chirco, Jerome17107 E. Jefferson, Grosse Pte. City
Clack, Thomas P.19800 Annchester, Detroit
Collaras, Alexander M.P.O. Box 471, Athens, Greece
Comito, Anthony P.28621 Milton, Warren
Coryell, Abram B.12666 Mendota Ave., Detroit
Danner, Peter Alexander5115 Devonshire, Detroit
Demartino, Adam J., Jr.One Woodward Ave., Detroit
Deming, Louis Perry ..1300 Lafayette E., Apt. 2704, Detroit
DesRochers, Paul V.34 Hazelwood, Detroit
Dingle, Ralph23210 Fleming, Farmington
Dorz, Howard L.23071 Avon, Oak Park
Durbin, Clarence A.25080 Southfield Road, Southfield
Edge, Robert E.14 Belleview, Mt. Clemens
Epstein, Marvin A.22120 Church Road, Oak Park
Fara, Mrs. Eva I.1921 Westgate, Royal Oak
Farrell, Paul B., Jr.806 Harcourt Rd., Grosse Pte. Park
Feys, Marvin21419 Pallister, St. Clair Shores
Fishbeck, Don M., Jr.144 S. Rosevere, Dearborn
Fowlie, Elmore I.378 Cranbrook, Birmingham
French, Bernard E.109 Victoria Rd., LaSalle, Ontario
Funk, Edward L., Jr.6701 Fleetwood Dr., Flint
Gardner, Joseph T., Jr.3214 Kipling, Berkley
Gaiser, Carl E.26533 Homestead Ct., Farmington
Golchert, George A.10537 Somerset Ave., Detroit
Goulet, Douglass L.30051 Holly Ct., Warren
Gramps, William H.2201 Chateau Dr., Flint
Green, Lawrence J.4001 W. McNichols Rd., Detroit
Greenfield, Haskell6010 Wellesley Drive, Birmingham
Grissim, John Norris ..471 Colonial Rd., Grosse Pte. Woods
Gussow, Leonard H.153 E. Elizabeth St., Detroit
Hardtke, Raymond E.5732 Balfour Road, Detroit
Hayes, William J.575 Vinewood Ave., Birmingham
Heineman, Floyd H.551 Oxford Dr., Venice, Fla.
Heppner, Wilbert C.1336 Audubon, Grosse Pointe
Herskovitz, Alan14260 Hart, Oak Park

- | | |
|--------------------------------|--|
| Hildebrandt, Frederick J. | 335 Waverly Ave., Dearborn |
| Hofland, Weslie J. | 1529 Gracedale Dr., Rochester |
| Holforty, Clifford W. | 2783 Hillendale Dr., Rochester |
| Hoyem, Gordon E. | 855 Forest, Birmingham |
| Hustoles, Edward J. | 20274 Mansfield, Detroit |
| Hutchinson, Melville H. . | 3426 Glenwood, Windsor, Ont. |
| Jannuzzi, Shirley A. | 3984 Courville, Detroit |
| Johnson, Donald F. | 12820 Willow Lane, Apt. 7, Golden, Col. |

- Johnson, Elmer B. 26040 C. Chicago Rd., Redford Twp.
Johnson, Frank 3760 Brewster, Dearborn
Joppich, Edgar F. 24547 Creekside, Farmington
Kalmbach, Donald A. 18861 Bedford, Birmingham
Kasurin, John Paul 1509 Martha Ave., Ann Arbor
Kingsbury, Aelred J. 932 Hawthorne, Gr. Pte. Woods
Kleiner, Anne May 1 Lafayette Plaisance, Detroit
Klevering, Loren L. 16133 Hubbell, Detroit
Kolopos, Nicholas J. 8942 Timberline, Utica
Kourtjian, Jerair 20920 Andover, Southfield
Laird, Edward H. 355 Henrietta, Birmingham
Lansing, John A. 1024 Forestdale, Royal Oak
Laperriere, Jerald Paul 2859 E. Maple, A-5, Birmingham
Lazos, Thomas 25425 Normandy, Roseville
Levin, Bernard J. 15600 W. Seven Mile Rd., Detroit
Livingston, Kenneth M. 11401 Grandville, Detroit
Lytle, Robert B., Jr. 1840 W. Stadium Blvd., Apt. 3
Ann Arbor

- Markiewicz, Aleksander 2330 N. Pine Center Lane,
Orchard Lake
Marks, Charles H. 1130 Campbell, Apt. 8, Royal Oak
Martens, William F. 6556 Colonial, Dearborn
Martin, William E. 24350 Notre Dame, Dearborn
Mason, Clement E. 1954 Elm St., Alpena
McClurg, Richard H. 12740 Fenkell Ave., Detroit
McCombs, John Murray 927 Beech, Detroit
McEvilly, Thomas P. 1421 Beaver, Dearborn
McKenna, Frank J. 718 N. Mildred, Dearborn
Meloche, James L. 18231 Charleston, Apt. 7, Detroit
Nelson, Hans P. College Engr., Wayne State Univ.
677 Merrick, Detroit
Nielsen, Carl E. 1364 Joliet Pl.—Lafayette Park, Detroit
Noble, James P. 16134 E. Warren Ave., Detroit
North, Frank E. 7371 Coach Lane, Birmingham
O'Leary, William P., Jr. 1020 Iroquois, Detroit
Pallos, Tom 2289 Dorchester N., Apt. 103, Troy
Palmer, Thomas A. 2044 Hollywood Ave., Dearborn
Parkins, Maurice F. 3411 Cambridge Rd., Detroit
Pawlak, Mason 16561 MacArthur, Detroit
Perry, Dominic A. 21313 Littlestone, Harper Woods
Pierce, Ralph 20535 James Couzens, Detroit

Detroit Chapter

Riebe, Alexander W.36150 Paddelford Rd., Farmington
 Riha, Donald Frank12798 Wilshire, Detroit
 Robinson, Eliot F.572 Linden Rd., Birmingham
 Rodgers, Stuart D.32773 Haverford Dr., Franklin
 Roessling, Adolph H.1511 Lafayette Towers W., Detroit
 Rogola, Irene S.32350 Craftsby Rd., Farmington
 Rokicki, Richard S.28330 Quail Hollow Rd., Farmington
 Rollason, Benjamin H.30440 Woodgate Dr., Southfield
 Roney, Robert F., 840 Lakeshore Rd., Grosse Pointe Shores
 Rossen, Sanford G.15239 West Eight Mile, Detroit
 Rossetti, Louis (F)1000 Marquette Bldg., Detroit
 Rossetti, Louis A.1032 Yorkshire, Grosse Pointe Park
 Rozycki, Walter J.2266 E. Forest, Detroit
 Ruifrok, Henry W.113 Moran Rd., Grosse Pointe Farms
 Ryan, James P.29860 Pleasant Trail, Southfield
 Sachs, Melvin H.28630 Southfield, Lathrup Village
 St. Cyr, Joseph L.10833 Farmington Rd., Livonia
 Salchow, Richard W.10084 Talbot, Huntington Woods
 Savage, Gilbert W.20000 W. 12 Mile Rd., Southfield
 Savin, Joseph F.Suite 202, 24500 Northwestern Hwy.
 Southfield
 Scheufler, Carl A.2207 Allard Ave., Grosse Pointe Woods
 Schmidt, Arthur, O. A.1526 Buhl Bldg., Detroit
 Schoerger, Albert E. (E)21420 W. 7 Mile Rd., Detroit
 Schoettley, Frederick J.629 Hawthorne Rd.
 Grosse Pointe Woods
 Schowalter, Leo J.10494 Talbot, Huntington Woods
 Schulak, Bernard L.6889 W. Maple Rd., Walled Lake
 Schulz, George L. W.428 North Shore Drive
 St. Clair Shores
 Schwinck, Esther2360 W. Grand Blvd., Detroit
 Scrymgeour, George K. (E)2033 Lawrence, Detroit
 Seder, Manning A.28266 Westerleigh Rd., Farmington
 Serota, Kip W.350 W. Big Beaver Rd., Troy
 Shanayda, Michael17481 W. Outer Dr., Dearborn
 Shea, Leo G.16286 Buckingham Road, Birmingham
 Sheoris, John V.1117 Grayton Rd., Grosse Pointe Park
 Sherman, Charles W.6125 Idlewyle, Birmingham
 Sherman, Philip T.23341 Bonair, Dearborn Heights
 Shields, William D.13160 W. McNichols, Detroit
 Shrem, Victor J.29279 Willowick, Southfield
 Siegal, Leonard G.1601 W. Lafayette Blvd., Detroit
 Sipperley, Keith M.7025 Alden Dr., Union Lake
 Sirrine, Chester A.1402 Kales Bldg., Detroit
 Skruch, Norman23953 Fordson, Dearborn
 Smith, Andrew J.17356 Northland Park Ct., Southfield
 Smith, Bruce H. (F)304 S. Main St., Royal Oak
 Smith, Craig D.31342 Nelson Dr., Warren
 Smith, C. Wendell30800 Inkster Rd., Franklin
 Smith, Donald W.18560 Hillcrest, Birmingham
 Smith, Eberle M. (F)19619 Park Lane Drive, Grosse Ile
 Smith, James William16603 Stout, Detroit
 Smith, Linn (F)894 S. Adams Rd., Birmingham
 Smith, Neal B.304 S. Main St., Royal Oak
 Smith, William Deane1360 Joliet Pl., Detroit
 Smith, William P., Jr.15560 Robinwood Dr., Plymouth
 Stadler, James F.3560, 9 Mile Rd. E., Warren
 Stapleton, Charles P., 23150 Westbury Dr., St. Clair Shores
 Steffens, J. H. Gustav (E)4616 Calhoun, Dearborn
 Stein, Leo I.25301 Montmartre Ct., Oak Park
 Stempien, Chester Robert32760 Norwood, Birmingham
 Stemplowsky, Johnston Paul4066 W. Maple Rd.,
 Birmingham
 Stevens, Gaston John6623 Gratiot, Detroit
 Stewart, Billy D.10745 Beaconsfield, Detroit
 Stickel, Frederick G.2900 W. Maple, Troy
 Stirton, Malcolm R.181 Lothrop Rd.
 Grosse Pointe Farms
 Storrer, Bradley R.1025 S. Highland, Dearborn
 Stout, Joseph M., Jr.7119 Lindenmere Dr., Birmingham
 Straight, Eugene D.22234 Ford Rd., Dearborn
 Straub, Frank A.1021 Norwich Rd., Birmingham
 Strauss, Frederick G. (E)4515 W. Willow Dr., Allen Park
 Strauss, Frederick H.2117 19th Wyandotte
 Strickfaden, Roy J.30680 Glenmuir, Farmington
 Stucky, George D.3011 E. Grand Blvd., Detroit

Suhr, John 1920 Graefield, Birmingham
Sumner, Mathias T. 302 W. Lafayette Blvd., Detroit
Swan, James S. 950 W. Fort St., Detroit
Swanson, J. Robert F. (F) 74 West Long Lake Rd.
Bloomfield Hills
Swanson, Robert S. 74 West Long Lake Rd.
Bloomfield Hills
Swarts, Ward G. John Greenhow House
Williamsburg, Va.
Tamplin, Ernest 22231 John R St., Hazel Park
Tanke, Eugene T. 13330 Elgin, Huntington Woods
Tarapata, Peter (F) . . 3351 Highmeadow, Bloomfield Hills
Taylor, Jonathan A. (E) Island House, #1103
Key Biscayne, Fla.
Thiefels, Robert J. . . 29980 W. 10 Mile Rd., Farmington
Thornton, John C. (E) 6909 Ninth St. S.
St. Petersburg, Fla.
Tilds, Paul 1021 Livernois, Ferndale
Tobin, Robert J. 588 Lincoln Rd., Grosse Pointe
Tobocman, Alfred 29252 Summerwood, Farmington
Treacy, Daniel L. 781 N. Glenhurst, Birmingham
Trout, Alexander L. (E) 2334 Lost Tree Way,
Bloomfield Hills
Tucker, Robert G. 29434 Fall River Rd., Southfield
Tuttle, Edward X., Jr. . . 30801 Northgate Dr., Southfield
Unger, Albert E. 20171 Renfrew Rd., Detroit
Urban, John 26255 Dow, Detroit
Usas, Vytautas J. 19344 St. Marys, Detroit
Valentine, Charles M., Jr. . 1985 Gratiot Blvd., Marysville
Van Curler, Donald E. 201 Liberty, Ann Arbor
VanDine, Harold F., Jr. . . . 952 Southfield, Birmingham
VanDyke, Roger J. 4066 W. Maple Rd., Birmingham
Van Kempen, Elbert, 32507 Robinhood Drive, Birmingham
Van Leuven, Karl O., Jr. 6330 San Vicente Blvd.
Los Angeles, Calif.
Van Reyendam, Dirk (E) . . . 20560 Balfour Rd., Apt. #3
Harper Wood
Vaporciyan, Harutun 25507 Hereford St.
Huntington Woods
Varner, Harold R. 4618 W. Outer Dr., Detroit
Varney, F. Orla (E) Masonic Home, Alma
Vicary, Harry C. 22148 Michigan Ave., Dearborn
Vogel, Charles J. (E) 1011 Park Ave. Bldg., Detroit
Volk, Frank J., Jr. . . 24472 Northwestern Hwy., Southfield
Wakely, Donald James . . 910 Elizabeth Court, Mt. Pleasant
Wakely, Robert C. 238 Merriweather Road
Grosse Pointe Farms
Ward, Harold E. 3210 Collingwood, Detroit
Ward, Ray F. 132 N. Genessee, Pontiac
Waronoff, Abraham . . . 10205 W. McNichols Rd., Detroit
Warren, Neil E. 32721 Bingham Lane, Birmingham
Warren, Roderick 345 New Center Bldg., Detroit
Waskul, Michael W. 345 New Center Bldg., Detroit
Webster, Morris 20605 Smallwood Ct., Birmingham
Weeks, Melvin O. 1966 Oakwood Dr., Trenton
Weil, Ulrich 20265 Rutherford, Detroit
Wiitala, Vaino M. . . . Lennox—Madison Hotel, Madison &
John R., Detroit
Willeke, Leonard (E) . . . 1142 Bishop Rd., Grosse Pointe
Wilson, John A. 2532 Bunker Hill Rd., Ann Arbor
Wine, Robert I. 303 Greenwood, Birmingham
Winebrenner, Ronald L., 29806 Spring River Dr., Southfield
Winn, Otis 524 Michigan Bldg., Detroit
Wong, Weng Chiew . . 2025 Quarton Rd., Bloomfield Hills
Woodhouse, Urban U. . . . 991 Lake Park Dr., Birmingham
Wright, Clifford 4066 West Maple, Birmingham
Wright, Lloyd H. 1824 Cragin Dr., Bloomfield Hills
Wyeth, Walter H. (E) 407 Fort St., Port Huron
Wzacny, Christopher Z. 29648 Westbrook Pkwy.,
Southfield
Yamasaki, Minoru (F) . . . 350 W. Big Beaver Rd., Troy
Yanosy, Robert A. 29427 Southgate Dr., Southfield
Yee, Wah 24768 Lasher Road, Southfield
Yessayan, Theodore H. 18621 Littlefield, Detroit
Yokom, Robert W. 25365 Dennison Rd., Franklin
Yops, Jack W. 3005 Biddle Ave., Wyandotte

Detroit Chapter

- Katz, David I.18104 Hubbell Ave., Detroit
Kellogg, Dixon B.112 Madison Ave., Detroit
Kessler, William H.18000 Mack Ave., Grosse Pointe
Ketelhut, Paul J. (E)1225 White St., Ann Arbor
Kilgore, James D.153 East Elizabeth, Detroit
Kilgore, Louis D., Jr.3433 Bennington, Birmingham
Kimball, Edger R.35 N. 39th St., Belleville, Ill.
King, Christopher J.R.F.D. 1, Vermontville
King, Harry S.1555 Lafayette East, Detroit
King, Sol (F)345 New Center Bldg., Detroit
Kinville, James E.5775 Bishop, Detroit
Kissinger, Stewart S.22040 Watsonia, Dearborn
Klaetke, Frank W.608 Fine Arts Bldg., Detroit
Kloian, Michael M.9014 Chalmers, Detroit
Knight, Richard G.155 Wimbleton, Birmingham
Knox, William D. (E)4455 Duhme Rd.,
St. Petersburg, Fla.
Kohls, Leon Hugo21790 Collidge Hwy., Oak Park
Kohner, Alex22799 Bellbrook Dr., Southfield
Kramer, William E. (E)284 N.E. 42nd St.
Pompano Beach, Fla.
Ku, William1131 Lenox, Bloomfield Hills
Kurz, Theodore E.364 Puritan, Birmingham
Kushner, John M., Jr.21429 Mack Ave., St. Clair Shores
Lacy, Joseph N.3414 Greentree Rd., Bloomfield Hills
Lamb, Jack I.1159 E. Michigan, Ypsilanti
LaRoy, Wesley E.P.O. Box 5001, Dearborn
Lee, David H.11335 E. Clements Circle, Livonia
Lebeck, Robert C.34857 Grove Dr., Livonia
Leinweber, Joseph (E)21301 Erben, St. Clair Shores
Leithauser, Richard W.26148 Dover, Warren
Leon, Bruno9260 Anderson, Grosse Ile
Leone, Amedeo (F) (E)4294 Buena Vista, Detroit
Levey, Norman J.1040 W. Fort St., Detroit
Levine, Nathan16150 Meyers, Detroit
Levine, Seymour J.21600 Greenfield, Suite 210, Oak Park
Lewis, Maxwell1555 E. Lafayette, Detroit
Lifshay, Mooris A.24140 Marlow Ct., Oak Park
Lightbourn, John E.23369 W. Seven Mile Road, Detroit
Lindhout, William P.15420 Farmingham Rd., Livonia
Livingston, James R.1224 W. Houstonia, Royal Oak
Loizon, John W.245 N. Hunter Blvd., Birmingham
London, Edmund L.10474 Vernon, Huntington Woods
Loomis, Charles K., III17551 Greenview, Detroit
Lopatin, Irving18505 W. Eight Mile, Detroit
Lorenz, Willard B.19435 Middlesex, Southfield
Lowell, Maurice18048 Lesure Ave., Detroit
Lowery, Leslie M.255 McKinley Ave., Grosse Pte. Farms
Lucas, Thomas J.2003 Linwood, Royal Oak
Luckenbach, Carl F.287 East Maple, Birmingham
Luckenbach, Owen A.950 Hunter Blvd., Birmingham
Lundy, Wilmer H. (E)12265 Wilshire Dr., Detroit
Lyman, William5395 Hickory Bend, Bloomfield Hills
Lynch, F. James13146 Cheyenne, Detroit
Lytle, George G.1107 Fernwood, Royal Oak
MacGregor, Alexander401 S. York, Dearborn
Machida, Yoshizo16954 Parkside, Detroit
MacMahon, Charles H., Jr., P.O. Box 289, Bloomfield Hills
MacPherson, Robert A.3891 Normanwood Circle,
RFD #2, Orchard Lake
Mandell, Seymour H.17445 Louise, Southfield
Margerum, Roger W., Jr.1 Lafayette Plaisance, Detroit
Marino, Anthony R.58 West Adams, Detroit
Marr, Carl B.415 Brainard St., Detroit
Martz, Lawrence S. (E)Lyme Center, N.H.
Marvin, Alden S.10th Floor, Book Bldg., Detroit
Masson, George W.1968 Wyandotte St. E.
Windsor, Ont., Canada
May, Richard H.1978 Columbia Rd., Berkley
Mayotte, Ronald E.18400 Grand River, Detroit
McCafferty, Charles T.11816 Kilbourne, Detroit
McCallum, Stewart L.33750 Freedom Road, Farmington
McCullen, Dorrance E.2469 Dalesford Dr., Troy
McConkey, George M. (E)P.O. Box 1048, Eustis, Fla.
McGrew, Charles B. (E)6261 N.E. 19th St., Apt. 1222,
Fort Lauderdale, Fla.
Meathe, Philip J.3107 W. Grand Blvd., Detroit
Meier, Edwin E.645 W. Seven Mile, Detroit
Menk, LouisApt. 715, 16500 N. Park Dr., Southfield
Merenoff, Barry N.302 S. Main, Royal Oak
Meritt, Gordon R.33750 Freedom Road, Farmington
Meyer, Earl G.140 Tonnacour Place
Grosse Pte. Farms
Michel, Kenneth A. (E)341 Touraine Rd., Grosse Pointe
Miller, John Arthur1410 Nicolet Place, Detroit
Mills, Jack6 Radnor Circle, Grosse Pointe Farms
Mitch, Harold T.34111 Quaker Valley Lane, Farmington
Mitchell, James F.20108 Regent Dr., Detroit
Mitschke, Alfred H. (E)2127 Country Club Drive
Grosse Pointe Woods
Mitton, Eugene W.878 Lakeside Dr.
North Palm Beach, Fla.
Monteith, Jack K.1915 Stonycroft Lane, Box 147
Bloomfield Hills
Moran, Arthur O., Jr.6835 Cedarbrook Dr., Birmingham
Morgan, John P.239 Pilgrim, Birmingham
Morhous, Owen C.1033 Washtenaw Ave., Ypsilanti
Morison, James B.13160 W. McNichols Rd., Detroit
Moss, Thomas W. (E)1300 Monterey Blvd.
St. Petersburg, Fla.
Musch, Max A.3500 Pineridge Dr., Brighton
Muth, Gustav (E)20655 Breezewood, Birmingham
Nagy, J. John2011 Park Ave., Detroit
Nagy, James J., Jr.26405 Westphal Dr., Apt. 104,
Dearborn Heights
Nelsen, L. J.20334 Grand River Ave., Detroit
Nemer, Basil B.287 E. Maple, Birmingham
Nesmour, David W.925 Whitmore Rd., Detroit
Neubrecht, Charles N.9091 Esper, Detroit
Newman, Edward M.1710 Lone Pine Road
Bloomfield Hills
Nicholas, Philip A.30279 Champine Dr., St. Clair Shores
Noetzel, Clarence E.2407 First National Bldg., Detroit
Nordstrom, Richard701 Meadow Lane, Dearborn
Noth, Edwin F. (E)106 Louise Ave., Highland Park
O'Dell, Frederick C. (E)1103 Berkshire Rd., Ann Arbor
O'Dell, William H. (E)1931 Dime Bldg., Detroit
Otis, Erwin J., Jr.5715 Ellis Rd., Ypsilanti
Owens, Shirley L. (E)Pointe Aux Pens, Mich.
Page, Stephen S.1944 Cragin Dr., Bloomfield Hills
Pardee, Mrs. Alice S. (E)382 Mt. Clemens St., Pontiac
Parise, Charles J.16281 Buckingham, Birmingham
Parker, James A.1104 N. Potomac, Arlington, Va.
Paski, Bernard F.1852 Latham, Birmingham
Pastor, Nicholas S.18610 W. 8 Mile Rd., Southfield
Paulsen, S. Glen24 Academy, Bloomfield Hills
Pellegrini, Emil W.1377 Lyonhurst, Birmingham
Pellerin, Earl W. (F)18317 Westover, Southfield
Penney, Richard J.602 West Webster Rd., Royal Oak
Penz, Arthur C., Jr.14142 E. State Fair, Detroit
Perry, Leo I.1007 Burns Drive, Detroit
Petrilli, Alfred J.32480 Mound Rd., Warren
Pettitt, Jay S., Jr.9580 Hemingway, Detroit
Pfaendner, Walter James12704 Kilbourne Ave., Detroit
Pilafian, Suren (F)1334 Michigan Bldg., Detroit
Pillsbury, C. Francis, Jr.3225 W. Water St., Port Huron
Phillips, Louis T.4744 Pickering Rd., Birmingham
Politzer, John R.1137 Nottingham, Grosse Pointe
Popkin, Samuel D.17267 Warwick Rd., Detroit
Powell, Robert B.680 Brookside St., Birmingham
Pudists, Modris1842 E. Maple, Birmingham
Pullar, Robert A.5720 Crabtree, Birmingham
Pursifull, Ross W.3107 W. Grand Blvd., Detroit
Quinlan, William S.23330 Norcrest, St. Clair Shores
Radford, J. Russell14395 Rosemount, Detroit
Ralls, Francis G.15396 Alpine Dr., Livonia
Raseman, Richard P. (E)Box 8, Harrisville
Raymond, Robert J.11275 Dudley, Taylor
Redstone, Louis G. (F)10811 Puritan, Detroit
Redstone, Samuel24121 Stratford, Oak Park
Reese, Bernard F.1347 Villa, Birmingham
Richards, Donald F.539 University Place, Grosse Pte.

Detroit Chapter

- Colton, Bernard W. 17106 Maryland, Southfield
Confer, Ross M. 14000 Strathmoor, Detroit
Coquillard, James L. 23363 W. Seven Mile Rd., Detroit
Cowin, Julian R. 1817 Greenleaf Dr., Royal Oak
Cox, Cyril F. (E) 20169 Stratford Road, Detroit
Crane, Gerald E. 1900 Industrial Bldg., Detroit
Craine, Lewis Yale 20221 Murray Hill, Detroit
Cramer, Victor R. 3107 West Grand Blvd., Detroit
Craven, George L. 11514 Fisher Rd., Belleville
Creaser, William H. (E) 18859 San Quentin
Lathrup Village
Crombe, James G. 22669 Madison Dr., St. Clair Shores
D'Alessandro, J. Robert 9014 Chalmers, Detroit
Daniell, Gustaf R. 36001 Harper, Mt. Clemens
Daubresse, Theodore 7602 Allen Rd., Allen Park
Davis, Stanley J. 2150 Elmdale St., Dearborn
Dean, Frank E. 2191½ S. Superior, Box 207, Albion
DeConti, Ferruccio P. 19371 James Couzens, Detroit
Deibele, Richard J. 26740 Hollyhill Dr., Farmington
Demiene, William L. 947 Henrietta, Birmingham
Demiene, William L. 947 Henrietta, Birmingham
Denyes, Harry M., Jr., 615 Community Bank Bldg., Pontiac
Dezur, Robert D. 4123 Meadow Way, Birmingham
DiComo, Donald A. 18400 Grand River, Detroit
Diehl, George F. 120 Madison Ave., Detroit
Diehl, Gerald G. (F) 120 Madison Ave., Detroit
DiLaura, Eugene L. Jr. 27921 Ruehl Ave.
St. Clair Shores
Dise, J. Ivan (E) 18520 W. Seven Mile Road, Detroit
Dohmen, Anton G. 15494 Southfield Rd., Detroit
Dole, Walter M. (E) 1676 Saratoga, Ferndale
Domke, Robert J. 727 Woods Lane
Grosse Pointe Woods
Downes, Michael S. 23123 Coolidge, Oak Park
Drane, Bernard K. 5600 Crabtree Road, Birmingham
Dubuque, Richard J., 28021 Southfield Rd., Lathrup Village
Durkee, Almon J. 287 E. Maple, Birmingham
Eastman, R. C. (E) 233 Crest St., Ann Arbor
Efthemiou, Raymond W. 26605 Wexford, Warren
Ebejer, Thomas M. 23535 Edinburgh Place, Southfield
Ellis, William H. 932 University Place, Grosse Pointe
Else, Donald P. 280 Daines St., Birmingham
Engle, R. P. 28753 Bannockburn, Farmington
Eroh, Eldon P. 2520 Elizabeth Lake Rd., Pontiac
Evangelista, Joseph P. 199 West Brown, Birmingham
Everhart, William L. 15027 Sussex St., Detroit
Farber, Alfred S. 5564 Haverhill Rd., Birmingham
Farina, Frank P. 5371 Streefkerk, Warren
Faulhaber, Francis A. 128 E. Maumee, Adrian
Fernald, William M. 15735 Auburn, Detroit
Fiedler, Albert H. 10670 Nottingham Rd., Detroit
Fisher, Harold H. 20416 Harper Ave., Harper Woods
Fleischaker, Stanley 18312 Muirland Ave., Detroit
Fleshner, Joseph L. 287 E. Maple, Birmingham
Forbes, Gaylord H., Jr. 91 W. Long Lake Rd.,
Bloomfield Hills
Fortney, Ralph B. 19854 Mack Ave., Detroit
Foust, Anthony A. 1923 Crooks Rd., #8, Royal Oak
Fowler, Homer A. (E) 702 Hendrie Blvd., Royal Oak
Fox, G. Robert 363 Westbourne Ct., Birmingham
Francis, Edward D. 5280 Balfour, Detroit
Freeman, Michael D. Jr. 28823 Jane St., St. Clair Shores
French, Joseph N. (E) 14280 Robson, Detroit
Friedman, Jack S. 344 Hamilton Road, Birmingham
Fuher, Richard G. 19378 James Couzens Highway, Detroit
Fujii, Hideo H. 20002 Ronsdale Dr., Birmingham
Fusco, Jude T. 1318 West Nine Mile, Ferndale
Gabert, Edward W. 2552 Oxford, Troy
Gabler, Cornelius L. T. 3300 Book Tower, Detroit
Galayda, George E. 3107 W. Grand Blvd., Detroit
Gardner, William H. 106 E. Chicago, Texumseh
Garstecki, Walter F. (E) 2535 E. 7th St., Tucson, Ariz.
Giachino, James Jerome 894 South Adams Rd.,
Birmingham
Gibson, James E. 251 Lincoln Road, Grosse Pointe
Glovinsky, Norman M. 23060 Laurel Valley Dr., Southfield

- Goldsmith, Donald H. (E) 1314 Pilgrim, Birmingham
Gonia, John S. 1781 Waverly, Trenton
Goodwin, John 22831 Avalon, St. Clair Shores
Gorman, David W. 9163 Dawes Ave., Detroit
Gould, Richard L. 1575 Lafayette East, Detroit
Graham, John J. 31026 Roycroft, Livonia
Graziani, Lyn E. 21435 Meridan, Grosse Ile
Greager, Robert E. 950 N. Hunter Blvd., Birmingham
Green, Isaac Suite 202, 24500 Northwestern Hwy.,
Southfield
Greimel, Karl H. 10350 Puritan, Detroit
Griffin, Francis E. 100 East Warren, Detroit
Griffith, Orrin K. 200 Beauland, Mt. Clemens
Groth, H. Warren 22825 Avalon Ave., St. Clair Shores
Guenther, Werner 32575 Plumwood Lane, Birmingham
Gunn, Kenneth W. 287 E. Maple Rd., Birmingham
Gustafson, Donald P. 1650 Waverly Drive, Trenton
Habermas, Carl R. 415 Brainard St., Detroit
Hackenberger, James M. 22808 Englehardt St.
St. Clair Shores
Hafner, Genevieve H. 164 Moross Rd.
Grosse Pointe Farms
Hakken, Howard G. 3440 Woodland Rd., Ann Arbor
Halleck, Gerald R. 25320 Harcourt, Farmington
Hamill, Desmond P. 24534 Ross Dr., Detroit
Hammerskjold, Edward 17694 Fenton Ave., Detroit
Hammett, Ralph W. (E) 1050 Wall St., Apt. 1-C,
Ann Arbor
Hanawalt, Thomas E. 30 Norwich Road, Pleasant Ridge
Hannan, Charles D. 32580 Grand River, Farmington
Happle, Richard J. 2038 Monroe, Dearborn
Hardy, Jack L. 18610 West Eight Mile, Southfield
Harkanyi, Thomas A. 3162 Glauchester, Apt. 145B., Troy
Harley, Alvin E. (F) (E) 8162 E. Jefferson, Detroit
Harley, Frederick M. 153 E. Elizabeth St., Detroit
Harmon, Harry J. 407 Fort St., Port Huron
Haro, John C. (F) 837 Shepardsbush, Birmingham
Harris, George K., Jr. 1625 Northlawn, Birmingham
Hassan, Fuad S. 9845 Milford Road, Holly
Hastings, Robert F. (F) 3107 W. Grand Blvd., Detroit
Havis, Samuel P. 14145 Puritan, Detroit
Hazlewood, Charles R. 3255 Adele Terrace, Union Lake
Head, George P. 16942 Parkside, Detroit
Herman, Aloys F. 144 W. Lafayette Blvd., Detroit
Hewlett, Thomas H. 950 Hunter Blvd., Birmingham
Hilberg, John T. 15296 Fairmont, Detroit
Hilberry, John D. 845 Pierce, Birmingham
Hine, Tredick K. (E) 10504 La Salle Blvd.
Huntington Woods
Hoey, Donald E. 17356 Northland Park Court, Southfield
Hofer, William R. 30042 Gloria, St. Clair Shores
Holowchak, E. H. 22234 Ford Rd., Dearborn Hts
Holzhauer, Ralph N., 1310 North Telegraph Rd., Dearborn
Homann, Fritz K. 30665 Red Maple Lane, Southfield
Honner, William J. 3011 E. Grand Blvd., Detroit
Hosman, Leo J. (E) 7530 Barnsbury Rd., Union Lake
Huesmann, Louis B. 2503 W. Webster, Royal Oak
Hughes, James B. 3107 W. Grand Blvd., Detroit
Hyde, Arthur K. (F) 950 W. Fort St., Detroit
Imhoff, Clare D. 36709 Sunnysdale, Livonia
Isler, Robert H. 32250 Maryland, Livonia
Jackson, Leon Q. 2512 W. Grand Blvd., Detroit
Jackson, Morris (E) 19212 Whitcomb, Detroit
Jahr, Thurston R. 15011 Michigan Ave., Dearborn
James, Robert D. 12888 Rutland, Detroit
Jaroszewicz, Mark T. P.O. Box 289, Bloomfield Hills
Jarratt, William R. 3107 W. Grand Blvd., Detroit
Jensen, John Pierre 164 Baldwin, Birmingham
Jickling, John W. 600 Shepardsbush Rd., Birmingham
Johnson, Kent D. 29617 Rock Creek Drive, Southfield
Johnson, Nathan 2512 W. Grand Blvd., Detroit
Kagawa, Wallace K. 6686 Bloomfield Lane, Birmingham
Kamp, Ervin E. 18400 Grand River, Detroit
Kann, Norman K. 600 Whitmore Rd., Detroit
Kapp, William E. (F), (E) 2644 Buhl Bldg., Detroit
Kasprzak, Robert F. 4035 Parkview, Royal Oak

Detroit Chapter



Robert Yokom



Robert Alpern



Richard Albyn



Mark Jaroszewicz

OFFICERS

| | | | |
|----------------------|---------------|-----------------|------------------|
| President | Robert Yokom | Secretary | Richard Albyn |
| Vice President | Robert Alpern | Treasurer | Mark Jaroszewicz |

DIRECTORS

| | | | |
|----------------|--------------------|-----------------|-----------------|
| Bernard Colton | Charles McCafferty | William Jarratt | Roderick Warren |
|----------------|--------------------|-----------------|-----------------|

MSA DIRECTORS

| | |
|--------------|--------------|
| Almon Durkee | Glen Paulsen |
|--------------|--------------|

HONORARY MEMBERS

| | | | |
|---------------------|-----------------|----------------------|---------------|
| Ernest A. Baumgarth | Walter L. Couse | Lilian Jackson Braun | Leonard Kasle |
| Jerome P. Cavanagh | Clyde L. Palmer | Joseph Parducci | |

CORPORATE MEMBERS

Abrams, Henry J. 800 Livernois, Ferndale
 Adair, Richard D. 15540 Agnew Place, Southfield
 Adams, William J. 894 South Adams, Birmingham
 Agee, Aubrey C. 19308 Pinehurst, Detroit
 Agree, A. Arnold 27340 Willowgreen Ct., Franklin
 Agree, Charles N. 14330 W. McNichols, Detroit
 Aizinas, Stanley 1430 Hillcrest Blvd., Millbrae, Calif.
 Akitt, William R. (E) 5752 Calvin Way,
 San Diego, Calif.
 Albert, Roy I. 19341 Devonshire Rd., Birmingham
 Albyn, Richard K. 1921 Washington Road, Rochester
 Allen, John A., Jr. 23611 Liberty, Farmington
 Allen, Maurice B., Jr. 4325 Derry Road, Bloomfield Hills
 Alles, Donald C. 10205 W. McNichols, Detroit
 Alpern, Robert B. 16150 Meyers, Detroit
 Altmiks, Henry F. (E) 719 Collingwood, Detroit
 Anderson, Dennis C. 10005 Garden Ave., Livonia
 Anderson, Donald Carl 4700 Korte, Dearborn
 Anderson, Werner B. Rt. #1, Kennedy, New York
 Arens, Frank E. 287 E. Maple Road, Birmingham
 Argenta, John P. 17133 Warwick, Detroit
 Askew, Lyall H. 441 W. Robinwood, Detroit
 Aubrey, Banquier M. 29805 Woodland Dr., Southfield
 Avrin, Gerald M. 27689 Doreen, Farmington
 Bacon, Theodore V. 29 Oakdale Blvd., Pleasant Ridge
 Bagley, Alfred J. 116 Tennyson, Highland Park
 Balderi, Michelangelo 1342 Nottingham, Grosse Pte. Pk.
 Bard, Harold J. 19949 Greenwald Dr., Southfield
 Bartlett, Francis O. 226 Walnut Blvd., Rochester
 Bassett, Arthur F. Jr., 144 W. Lafayette Blvd., Detroit
 Basso, Victor J. 301 W. 8 Mile Rd., Detroit
 Bauer, Leo M. (E) 2560 Woodward, Detroit
 Bauman, Keith Stanley 14196 Arcola, Livonia
 Beam, Harold A. 14200 Woodmount Rd., Detroit
 Becker, Byron H. 15248 Roycraft, Roseville
 Becker, Ernest N. 3070 Geneva Ave., Dearborn
 Beebe, James H. 8362 Independence, Utica
 Belco, Mossie (E) 3444 Second Blvd., Detroit
 Benjamin, Glenn H. (E) 1222 Forest Dr. Kalamazoo
 Bergsma, Ralph T. 2790 Parkridge Drive, Ann Arbor
 Bertram, Frederic A. J. 12480 Monsbrook, Utica

Bickford, Jackson 29166 Gloede, Warren
 Binder, Harold 1627 Stanley Blvd., Birmingham
 Birkerts, Gunnar 1830 E. Tahquamenon, Bloomfield Hills
 Bissell, Edward E. 1045 Westchester Way, Birmingham
 Blair, Alvin F. 3575 Squirrel Rd., Bloomfield Hills
 Blair, John O. (E) 17006 Maumee St., Grosse Pointe
 Blakeslee, L. Robert 18218 Stoepel Ave., Detroit
 Blessing, Charles A. (F) 801 CityCounty Bldg., Detroit
 Bliven, A. Robert 11355 Stephens Dr., Warren
 Blum, Sigmund F. 27275 Wellington, Franklin Village
 Blume, Louis J. 19541 Cranbrook, Detroit
 Boe, Roger W. 17590 Greenlawn, Detroit
 Boggio, Michael A. 18389 Stratford Dr., Southfield
 Bohlen, Thaddeus A. 27433 Cosgrove Drive, Warren
 Boore, George B. 26902 Clairview, Dearborn Heights
 Bragg, Stanley R. 22 Oxford Road, Pleasant Ridge
 Brauning, Frederick 22613 Revere, St. Clair Shores
 Brehmer, Richard A. 20535 James Couzens, Detroit
 Brigham, George B. (E) 517 Oxford Rd., Ann Arbor
 Broecker, Erwin L. 22128 Grand River, Detroit
 Brown, H. Sanborn 83 Meadow Lane
 Grosse Pointe Farms
 Brown, Jack F., 1135 W. Long Lake Road, Bloomfield Hills
 Brown, Paul B. (F) 2785 Ayrshire Dr., Bloomfield Hills
 Buczkowski, Anthony T. 12762 Alcoy Ave., Detroit
 Burns, Jack K. (E) P.O. Box 85, 70244 S. Dutchess, Romeo
 Calder, Ralph R. 1600 Mich. Mutual Bldg., Detroit
 Carne, Frederick H. 32221 Maryland, Livonia
 Carson, Frank S. (E) 309 Virginia Ave., Ann Arbor
 Caverne, Thomas G. 2665 Linden, Dearborn
 Chamberlin, Donald R. 23155 Cleveland St., Dearborn
 Chamberlin, James F. 2720 Woodland Ave., Royal Oak
 Champlin, Robert D. 25673 Mulroy, Southfield
 Chapman, Frank R., Jr. 333 E. 46th St.,
 New York City, N.Y.
 Cheng, Francis S. 26000 Stratford Place, Oak Park
 Clark, Erroll R. 6225 Burger Ct., Dearborn Hts.
 Cleland, Wallace B. 13 Norwich Rd., Pleasant Ridge
 Cohan, George R. 14531 Bishop, Oak Park
 Colbert, Edward, Jr. 1019 Irving, Royal Oak
 Cole, Lyle S. 33750 Freedom Rd., Farmington

MICHIGAN SOCIETY OF ARCHITECTS

Ann Stacy, *Executive Director* 28 West Adams, Detroit 48226 (313) 965-4100

Officers

President Jackson B. Hallett, AIA *Secretary* David Osler, AIA
Vice President William Lyman, AIA *Treasurer* Howard Hakken, AIA

Directors

| | | |
|-----------------|------------------|-------------------|
| Chase Black | Norman Kline | Robert Siefert |
| Bernard DeVries | Glen Paulsen | James Tomblinson |
| Almon Durkee | Charles Scurlock | Walter B. Sanders |

Walter B. Sanders, FAIA, *Director, Michigan Region, The American Institute of Architects*

Membership in the Michigan Society of Architects includes all Corporate members of the American Institute of Architects assigned by the Institute to A.I.A. Chapters in Michigan and The Michigan Society of Architects and all Professional Associate and Associate members of the eight A.I.A. Chapters in Michigan.

Honorary membership in the Michigan Society of Architects has been awarded to:

| | | |
|---|--|---|
| Orville H. Bauer, AIA 1600 Madison Avenue Toledo 2, Ohio | C. Allen Harlan 24000 Telegraph Rd. Southfield, Michigan | Frank North 2000 Second Blvd. Detroit, Michigan |
| Marvin Brokaw 1415 Trumbull Detroit 16, Michigan | Harlan Hatcher University of Michigan Ann Arbor, Michigan | John N. Richards, FAIA 1600 Madison Avenue Toledo 2, Ohio |
| Wilfred F. Clapp, Director School Organization & Plant Dept. of Public Instruction Lansing, Michigan | Raymond S. Kastendieck, FAIA 128 Glen Park Avenue Gary, Indiana | Joseph Tuchman, AIA 88 South Portage Path Akron, Ohio |
| Edward D. Connor, Councilman 1340 City-County Building Detroit 26, Michigan | Paul R. Marshall 15925 McNichols Road, West Detroit 35, Michigan | John A. Woerpel Detroit Free Press Detroit 31, Michigan |
| Hawkins Ferry 25 Moorland Grosse Pointe 36, Michigan | J. Gardner Martin 809 New Center Bldg. Detroit 2, Michigan | Joseph P. Wolff 8491 E. Outer Dr. Detroit 13, Michigan |
| Marshall Fredericks 4113 N. Woodward Ave. Royal Oak, Michigan | George H. Miehl 15362 Stahelin Ave. Detroit 23, Michigan | W. Stewart Woodfill Grand Hotel Mackinac Island, Michigan |
| | William G. Miliken State Capitol Building Lansing, Michigan | |

Officers and Directors,
Michigan Society of Architects 1969



Back Row: Charles Scurlock, Bernard DeVries, James Tomblinson, Almon Durkee; Center: Glen Paulsen, Chase Black, Norman Kline, Ann Stacy, Robert Siefert; Front: Howard Hakken, David Osler, Jackson Hallett, 1969 MSA President, William Lyman and Walter Sanders.

President of the Cranbrook Academy of Art will continue in that post on a nearly full-time basis until he can devote more time to the new merged firm bearing his name. His associates in his present firm will become part of the enlarged organization.

Although for ease of identification only three names will be used in the merged firm's name Peter Tarapata, FAIA; Charles H. MacMahon, Jr., FAIA; Glen Paulsen, AIA; William J. Hayes, P. E.; Mark T. Jarosewicz, AIA; Maurice B. Allen, Jr., AIA and Richard K. Albyn, AIA will be principals in the firm.

Associates in the new firm are: Samuel V. Tavernit, P. E.; Stanley E. Beebe; Willard M. Harju, P. E.; Gerald E. Cullimore; Christopher Z. Wzacny, AIA, AIP; Fritz Homann, AIA; (Mrs.) Marion Yuhn, AIA; R. Jerome Chamberland, AIA; Dorrance McCullen, AIA; Ralph C. Steele, P. E.; Thomas J. Lucas, Jr., AIA; and Kent D. Johnson, AIA.

Tarapata and MacMahon have earned many citations and awards for superior design during the last 10 years. Among them are the Bloomfield Hills Junior High School (1958), Wylie E. Groves High School, Birmingham (1959), overall development of a 280-acre site for 3 campuses; community

college for 12,000 students; high school for 2,500 students; and a junior high school for 2,000 students (1960). Also, Southfield High School (1963) and Central Plaza Development, Canton, Ohio (1962-64).

The firm recently has designed a School of Music structure at College of Wooster (Ohio), a classroom building for the Department of Education and Social Science at Oakland University and the new Bloomfield Township Public Library.

Glen Paulsen and Associates has won awards for its design of Shapero Hall of Pharmacy, Wayne State University (1965), Our Shepherd Lutheran Church, Birmingham (1963-64-66), and Ford Life Sciences Complex, University of Detroit (1965).

Other projects include Medical Center Master Plan, University of Michigan, Oakland University Master Plan, domed classrooms at Roeper City and Country School, Bloomfield Hills and the schematic phase of a proposed \$8,000,000 motel-hotel complex in metropolitan Detroit.

New Officers of Bloomfield Firm

Begrow & Brown, Inc. of Bloomfield Hills announce the new officers of the Corporation as of September 3,

1968: Jack W. Brown, AIA—President & Treasurer; Samuel M. Deyo, CSI—Vice President & Secretary; and Charles E. Johnson, P. E.,—Vice President & Director.

Consulting Engineers Add To Firm

A new member and a new firm name are announced by the Troy-based consulting engineering firm of Holforty Widrig O'Neill & Associates, Inc.



The new member is Bruce A. King, Jr., Professional Engineer with registrations in both mechanical and electrical engineering.

The new firm name is Holforty Widrig O'Neill King & Associates, Inc.



... WHERE CREATIVE DESIGN,
IMAGINATIVE ENGINEERING AND
SUPERIOR SERVICE RESULTS IN THE FINEST
METAL WALL SYSTEMS
LOUVERS
STEEL ROOF DECK

WALCON CORPORATION

4375 Second Street

Ecorse (Detroit), Michigan 48229

metal wall systems • steel roof deck • louvers

LORNE

COMPANY INC.

Mechanical Contractors

(Since 1921)

Industrial and Commercial Installations of:

Power Piping, Process Piping, Heating

Plumbing, & Air Conditioning

23461 INDUSTRIAL PARK DR.
FARMINGTON, MICHIGAN
(313) 477-7300

Branch Office
2487 East Bristol Road
Flint, Michigan

Branch Office
191 Anne Street S.E.
Atlanta, Georgia

GUARDSMAN PAINTS



Creators and Manufacturers of finest quality interior and exterior Paints . . .

Specialized protective Coatings for residential and industrial use. A complete line of technical coatings for commercial application.

GUARDSMAN CHEMICAL COATINGS, INC.

1350 STEELE AVENUE S.W.
GRAND RAPIDS, MICHIGAN 49502

A. Arnold Agree Elected President of Agree Architectural Firm



A. Arnold Agree, AIA, has been elected president of the architectural firm of Charles N. Agree, Inc.

Charles N. Agree, AIA, former president and founder in 1919 of the firm, was elected chairman of the board. He will continue in an active advisory capacity.

The other newly elected officers are Alfred S. Farber, AIA, executive vice president; James F. Chamberlin, AIA, vice president and secretary; and Robert C. Lebeck, vice president.

Recently the firm has specialized in the planning and designing of regional shopping centers, office buildings, nursing homes and retail stores. Although they have nearly 50 years of experience in all phases of commercial design, Arnold Agree discovered his greatest challenge when he planned and designed the Holden Reptile Museum at the Detroit Zoo.

Besides Agree's involvement in community and civic affairs he is a member of the Engineering Society of Detroit. In 1958 he was appointed to the National Panel of the American Arbitration Association and recently to their Construction Industry Advisory Committee. He also is vice-chairman of the board of governors of the Construction Industry Bid Registry.

Bruce H. Smith, FAIA Named to National Committee

The appointment of Bruce H. Smith, FAIA, of Royal Oak, as a member of the School & College Architecture Committee of The American Institute of Architects was announced today by Institute President George E. Kassabaum, FAIA, of St. Louis.

Smith, president of Smith & Smith/Associates, has served as a Director and Treasurer of the Detroit Chapter of The American Institute of Architects and two terms as President of the Michigan Society of Architects.

A graduate of Albion College and

the University of Colorado his recent project responsibilities include the Michigan International Speedway, in the Irish Hills; Day School for the Deaf, for the Detroit Board of Education; Detroit Country Day School; the Birmingham Board of Education Administration; and school projects in Wayne, Plymouth, Utica, Armada and Manistique.

WKA Announces Associates

Wakely Kushner Associates, Inc., Architects, of St. Clair Shores, announces H. Warren Goth, AIA, John P. Jensen, AIA and William J. Manes have been appointed to the positions of Associates of the firm, and that Joan S. Lineman has been appointed Business Administrator for the firm. Goth was designated Associate in Charge of Production, Manes Associate in Charge of Field Coordination, and Jensen Associate in Charge of Design.

Manes has been associated with Wakely Kushner Associates since 1959 as Chief Construction Superintendent. Prior to that time, he was a Senior Construction Supervisor for the Argonaut Realty Division of the General Motors Corporation, with assignments at the Cadillac and Buick Motor Divisions and the General Motors Technical Center.

Jensen joined the staff of Wakely Kushner Associates, Inc., in 1961 as a Senior Designer and became Chief Designer in 1965. He is a 1958 graduate of Iowa State University and received his Master of Architecture degree from Cranbrook Academy in 1959. He is a member of the Detroit Chapter, AIA.

Goth graduated from the University of Detroit in 1952, joined Wakely Kushner Associates, Inc., in 1963 as Chief Draftsman from a position with the Detroit Board of Education as a Coordinator in the School Housing Division. He was appointed Chief Architect and Office Manager in 1967. He is a member of the Detroit Chapter, AIA.

Architectural Firms to Merge

Two of Michigan's architectural firms will merge as of the first of January. Glen Paulsen and Associates, Inc. and Tarapata-MacMahon Associates, Inc. will join forces to become Tarapata-MacMahon-Paulsen Associates, Inc., architects, engineers and planners.

The firm will occupy the recently expanded Tarapata-MacMahon offices at 1191 West Square Lake Road, Bloomfield Hills, Michigan.

Glen Paulsen who last year became

the highest forms of the humanities rather than a profession in the narrow sense so often adopted. It is more important to understand psychology, social behavior, and philosophy than it is to understand material structures or the like. But, lest I am misunderstood, I wish to say that these should not be interpreted as being mutually exclusive. My point is that the latter are quite often the sole orientation of architectural education. This, despite the fact that "design" is continually maintained as the essential center of architectural curriculum.

It would seem to me that architects should be fundamentally educated in the areas of industrialization, systems analysis, economics, behavior psychology, political science and sociology. But it is critical that he be educated in humanity. My observations over a period of years has been that the attitudes in practice and education are in direct contradiction to these premises. Rather than creativity we stimulate conformity; rather than encouraging the revolution inherent in a new idea we stimulate adherence to stereotypes and rather than open the world of architecture to the full implications of the twentieth century we tend to fight the rear guard action of protecting the

nineteenth. We do this at our peril. The architect of the last one hundred years is dead. It is inertia, rather than validity, which preserves his tenuous position.

In this age where subtleties have been muted, our senses bombarded beyond the point of endurance and where population growth, greed and exploitation are staples of our time, we are faced with a crisis of the human spirit. It is in this crisis that environment becomes more critical than ever before and where an understanding of human behavior is essential for survival. It has been here that the creative spirit in man has been most stifled, where the sham of artificial neatness and snobbish conformity have been most destructive. In this crisis it becomes the architect's responsibility to deal intelligently with all the tools that are available which become weapons of war against the dehumanization of our civilization. If we do not have empathy with the human condition we will have committed symbolic suicide and it shall be a death well deserved.

The point I am trying to make is that the conditions we have seen and are seeing today relative to architecture are the result of mental processes more

appropriate to the pre-relativistic era of men. That our teaching practices, which result in these attitudes, are fossilized remains of the past, seem to me to be without doubt. Architecture, concerned with its own survival, in an era which requires more than it has given, must now re-assess itself. Romantic myths will no longer suffice to answer the questions posed by society. Indeed, it has not truly sufficed for sometime past.

Glorious and esoteric statements of a generalized nature glorifying past accomplishments but without active involvement and understanding of the *now* can only be looked upon as myopic.

In summary, it is my opinion that architecture must abandon stylism for the sake of understanding, it must understand all of the tools and methods of the physical and life sciences without abandonment of a value structure based upon the aspirations of men and finally architects must be continuously educated not in the precepts of narrow professionalism but in the higher atmosphere of human responsibility. In the battle for humanity we must become the essential soldiers or we shall become unessential parasites.

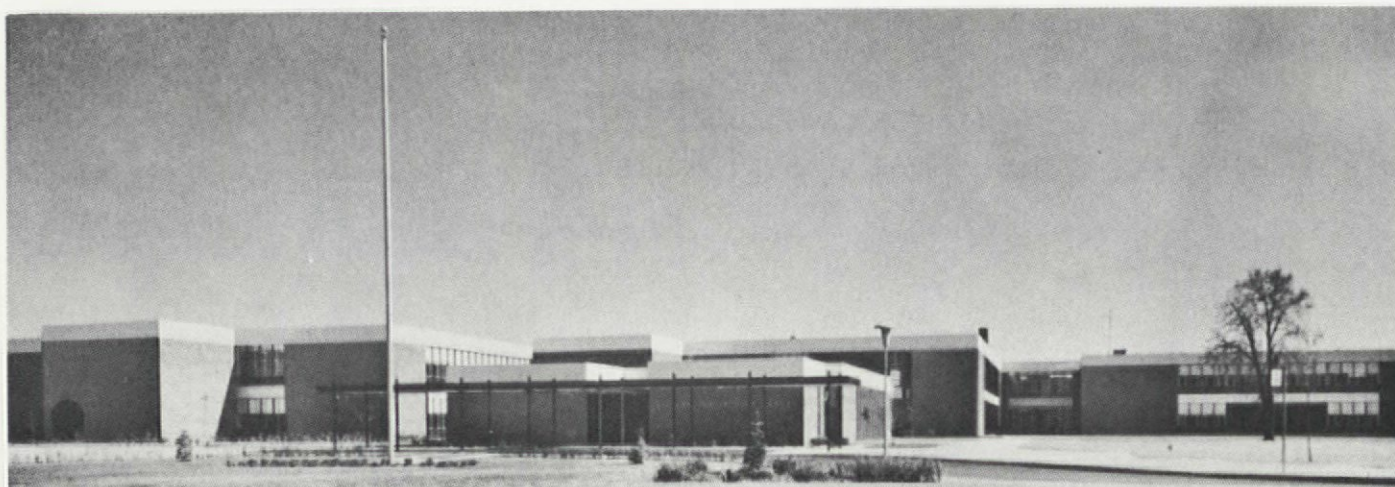

PICTURED: Eastern High School, Detroit
Linn Smith, Demiene, Adams, Inc. Architects

Ceramic Tile Installed:

on walls of shower and drying rooms, kitchen and toilet areas; on floors in kitchen and toilet areas and locker, shower and drying rooms; in all drinking fountain recesses.



when an architect plans for the future ...

he selects building materials very carefully. A ceramic tile contractor will be pleased to explain how quality products and professional installation methods produce lasting effect.

CERAMIC TILE CONTRACTORS PROMOTION FUND, INC.
25100 Evergreen Road • Southfield, Michigan 48075

Haven-Busch longspan joists permit clearance up to 192 feet

**HAVEN
BUSCH
COMPANY**

ESTABLISHED 1888

You won't find them any longer. Anywhere.

Something else you won't find anywhere else: Haven-Busch's full-service program that assures you the finest in structural steel. And the value that goes with it. Our trained engineers work **with** you, supplementing your approach to a project — from smallest structure to largest building complex. The resulting time and money saved is passed on to your client. Of course, we back construction with skilled supervisors and iron worker crews. All are equipped with the latest tools and machinery. The entire team stays with each project to completion.

Call 616/532-3641 What you really need is our longspan joist catalog. Telephone us for a copy. Or write today.

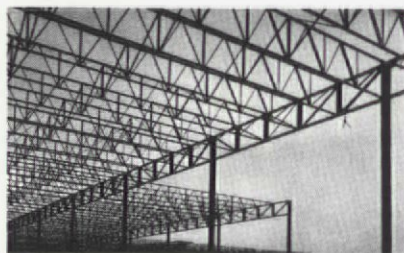

3481 Chicago Drive, S.W.
Grandville, Michigan 49418

WE HAVE A WAY WITH STRUCTURAL STEEL

understand the nature of man and to use the tools of architecture—materials, form, structure, space and the like to express this nature. This has implications for an appropriate aesthetic. No aesthetic concept has validity unless it derives from the state of man and if it does not allow him freedom for involvement and participation in his environment.

Although architecture deals with "things" they are not the meaning that places value upon architecture and it is this basic fact that has been obscured. We have always expressed this in our verbage but hardly at all in our works. We have tended to create a system of "mysteries" and to place ourselves in the position of high priests. And now, in this century, we find ourselves talking only to each other as the "faithful" have looked elsewhere for the solution to their problems. Can we blame them when we contribute nothing essentially different than those who provide "things" more efficiently and economically? This leads us inevitably to the question of why this state of affairs exists. Aside from the failure of spirit that is so obvious there exists the question of education. This is the last aspect I would consider here.

Is architectural education relevant to the real? It is with a great deal of sadness that I must confess that, by and large, it is not. Indeed, most of this activity is not education at all but merely training. This stems from the conditions mentioned above as well as a confusion concerning the basic task of architecture. It stems further from a permeating fear that all new technologies, forms of knowledge and the like are threats to creativity. Rather than recognizing these as new and significant tools to more gracefully carry out the values of men through architecture we prefer to maintain that creativity is a mysterious force that only an esoteric few may understand. We seem to forget that this immediately relegates the acts of this esoteric few to a position of insignificance for the many who constitute mankind.

It would seem to me that if architecture is to have grandeur it must recognize that among all men these are some common denominators. Further, these common denominators must be recognized as stemming from the basic psychological and intellectual states of man. The architect has value in the sense that he possesses the ability to express these common ideals of man through the poetics of architecture. This requires that the architect must basically understand human nature and that, in terms of education, architecture must be considered one of

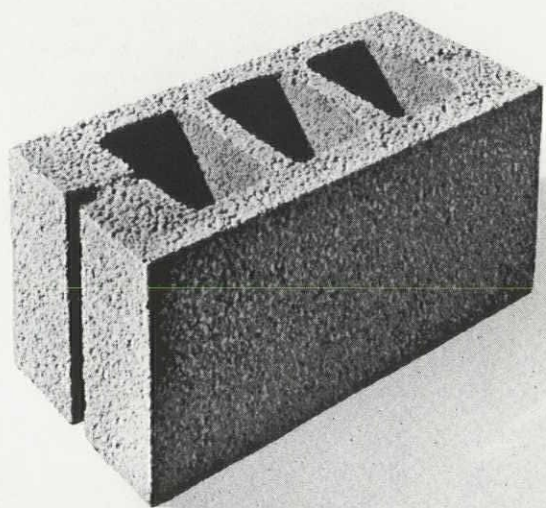

**We think this
is the greatest
block in the
world.**

**WANNA
MAKE
SOMETHING
OUT OF IT?**

A great wall, for instance. One that will be smooth. Easy to paint. Easy to maintain. One that won't "pop" or stain even under the most severe conditions of exposure.

Then specify Beslite Block. A great block. For a great wall. Made of expanded clay and shale aggregate and entirely free of corrosive elements.

Beslite Division, Light Weight Aggregate Corp., 27611 Schoolcraft, Livonia, Mich. 48150. Phone 313-421-6565.

BESLITEBLOCK
The stuff that great walls are made of.

14th Annual Student Forum

The following article is the work of Bruno Leon, Dean of the School of Architecture, University of Detroit. Dean Leon participated in the 14th Annual Student Forum held in Ann Arbor under the direction of the AIA.

It requires no omnipotence to realize that, by and large, architecture is conceived in the minds of most architects in such a manner that it can be termed a nineteenth century profession. What I mean by this is that too many architects, whatever their verbal expressions, still consider themselves taste-makers for aristocrats. It matters little that these aristocrats are now corporate clients or the affluent. They see themselves in a unique position in terms of aesthetics among the populace and generally this aesthetic is of the nineteenth century variety. By this I mean an aesthetic based upon intellectual theories basically unrelated and irrelevant to the human condition. Out of this base we have arrived at an age of eclecticism and stylism, whether of the personal variety or derived from some "school of thought." The basic superficiality of this attitude has not been lost upon the society with the result that architects, except in sentimental terms, receive small respect and less consideration than the valid concerns of architecture should have in the plans of men.

I could continue to comment upon many of the attitudes which impinge upon architecture or which emanate from it, but it would seem to me that this is unnecessary for anyone who faces squarely the issues without sentimentality. Therefore, I would prefer to look for the sources of the disenchantment on the part of architects. To pursue this I would address myself to the issues of a materialistic—technological society, education, and mythology.

The mythology I refer to is that commonly held among most architects. This cult is imbued with the idea of hero-worship, whether of the past personalities in the pantheon or architecture of self-directed. The distortion inherent in such a process leads to the substitution of slogans or concern with the problem, for cosmetic



whim in place of organic expression and for imposition in place of poetic elevation relative to humane needs. It is not unlike the medieval conceptions of the role of the priesthood and the faithful. It is as equally irrelevant in this place and time. It would therefore seem imperative to me that such an attitude must be abandoned or the result will be the abandonment of the profession. This general attitude was best expressed by Nietzsche in the "Twilight of the Idols" when he said, "... here it is the great act of will, the will that moves mountains, the frenzy of the great will which aspires to art. The most powerful human beings have always inspired architects; the architect has always been under the spell of power. His buildings are supposed to render pride visible and the victory over gravity, the will to power. Architecture is a kind of eloquence of power in forms—now persuading, even flattering, now only commanding. The highest feeling of power and sureness finds expression in a grand style. The power which no longer needs any proof, which spurns pleasing, which does not answer lightly, which feels no witness near, which lives oblivious to all opposition to it, which reposes within itself, fatalistically, a law among laws—that speaks of itself as a grand style." We are all aware that we live in a materialistic-technological society and it behooves us little to expound endlessly about the deficits of such a condition. It exists! The tendencies towards dehumanization which exist are not to be used as screens for our own fears but is in essence the challenge which we must accept. When only "things" seem to be the measure of such a society it is our own betrayal, to either only make "things" or to decry the making of "things."

It is rather our responsibility to raise "things" to the level of poetry. This does not mean cosmetics or personal taste. In our time it means to

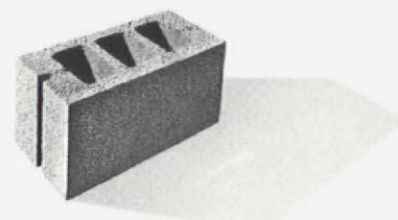

Wanna make something out of Beslite block? Please see:

Adams Concrete Products
3840 Morgan
P. O. Box 390
Ypsilanti, Michigan 48197

Amiss Block Plant
201 N. Detroit Street
Lansing, Michigan

B & S Concrete Block
29180 Groesbeck
Roseville, Michigan

Best Block Company
30901 Five Mile Road
Livonia, Michigan 48154

Boice Builders Supply
545 Telegraph
Pontiac, Michigan 48053

Brighton Block Co.
10147 E. Grand River
Brighton, Michigan

Clark Block & Supply
4930 Belleville Road
Belleville, Michigan 48111

Fendt Builders Supply
22005 Gill Road
Farmington, Michigan

Ferguson Block Co.
Davison, Michigan

Frank's Nursery
6399 E. Nevada
Detroit, Michigan

Genesee Cement Products, Inc.
3478 South Dort Highway
Flint, Michigan 48507

Gibeau Block Company
13075 Newburg Road
Livonia, Michigan

Grand Blanc Cement Products
10709 Center Road
Grand Blanc, Michigan

Hannah Cement Products
1020 N. Raymond Road
Battle Creek, Michigan 49107

Harmon Block Co.
339 Sleaford
Howell, Michigan

Hay Con Tile Co.
12627 Greenfield
Detroit, Michigan

Michigan Vitrified Tile Co.
Corunna, Michigan

William Moors Concrete Products
31475 Utica Road
Fraser, Michigan

National Block Co.
39000 Ford Road
Westland, Michigan 48184

Palmer Concrete Products, Inc.
3401 E. Court
Flint, Michigan 48501

Pennock Concrete Products
Nashville, Michigan

Superior Products Co.
10701 Lyndon Avenue
Detroit, Michigan 48238

United Block Co.
19290 W. Eight Mile Road
Southfield, Michigan 48075

BESLITEBLOCK
The stuff that great walls are made of.



Getting the Answer

City statutes, codes and ordinances are common reference books for both architects and utilities. In planning electric and gas service, architects and utility engineers face many common problems. Consumers Power Company can provide information that will save valuable time and possible duplication of effort for the architect.

As a combination utility, we know the characteristic requirements and adaptability of both types of energy.

Our special representatives throughout our service area will be pleased to be of assistance.

Call or write, Consumers Power Company, General Offices, 212 W. Michigan Avenue, Jackson, Michigan—Phone, Area 517 788-0802



Serving 67 out of 68 counties in Michigan's lower peninsula

Caution!

R

CAUTION! These bottles contain powerful new prescriptions for aggregate headaches called **TOTAL PRODUCT TREATMENT!** Learn to identify them, they're the cleanest, purest gravel aggregates available. But don't be fooled by the variety of sizes—with **TOTAL PRODUCT TREATMENT**, each and every concrete aggregate we make has been refined by Heavy Media Separation.

Taken as directed they're a sure cure for most of your aggregate ills, but be careful!—they're habit forming! Once you've tried these products you'll never want to use anything else.

Dial VE 5-3050. We'll fill your prescription quickly; accurately!

American Aggregates Corporation
12500 Greenfield • Detroit, Michigan



monthly

BULLETIN

*1969
january
architects
of
society
michigan*

THE MONTHLY BULLETIN
IS PUBLISHED FOR THE
MICHIGAN SOCIETY OF
ARCHITECTS TO ADVANCE
THE PROFESSION OF
ARCHITECTURE IN THE
STATE OF MICHIGAN.

MSA OFFICERS

PRESIDENT

Jackson B. Hallett, AIA

VICE PRESIDENT

William Lyman, AIA

SECRETARY

David W. Osler, AIA

TREASURER

Howard Hakken, AIA

MSA DIRECTORS

Chase Black, AIA

Almon Durkee, AIA

Bernard DeVries, AIA

Norman Kline, AIA

Glen Paulsen, AIA

Charles Scurlock, AIA

Robert Siefert, AIA

James Tomblinson, AIA

REGIONAL DIRECTOR

Walter B. Sanders, FAIA

EDITOR

David L. Williams, AIA

MANAGING EDITOR

Ann Stacy

ADVERTISING

DIRECTOR

Gary R. Grout

Monthly Bulletin, Michigan Society of Architects, the official publication of the Society; all Michigan Chapters of the American Institute of Architects; Women's Architectural League of Detroit (WALD); Producers Council, Inc., Michigan Chapter; Builders & Traders Exchanges of Detroit, Grand Rapids and Lansing is published monthly by the Michigan Architectural Foundation; Editorial and Advertising Offices—28 West Adams, Detroit 26, Michigan Phone 965-4100.

Volume 44 — No. 1

- 2 Editorial
- 6 News
- 13 MSA Officers and Directors
- 14 Detroit Chapter Roster
- 19 President's Report Detroit Chapter
- 21 Flint Area Chapter Roster
- 22 President's Report Flint Chapter
- 23 Grand Valley Chapter Roster
- 24 President's Report Grand Valley Chapter
- 27 Huron Valley Chapter Roster
- 28 President's Report Huron Valley Chapter
- 31 Mid-Michigan Chapter Roster
- 32 President's Report Mid-Michigan Chapter
- 35 Northern Michigan Chapter Roster
- 37 Saginaw Valley Chapter Roster
- 38 President's Report Saginaw and Western Michigan Chapters
- 39 Western Michigan Chapter Roster
- 40 Non-Resident Members
- 41 Report of Regional Director
- 43 Classified
- 44 Ad Index
- Calendar

Key To Chapters Illustrated On Cover:

- 1 Detroit Chapter
- 2 Flint Area Chapter
- 3 Huron Valley Chapter
- 4 Mid-Michigan Chapter
- 5 Western Michigan Chapter
- 6 Grand Valley Chapter
- 7 Saginaw Valley Chapter
- 8 Northern Michigan Chapter

Monthly Bulletin, Michigan Society of Architects, is published monthly at 28 West Adams, Detroit 26, Michigan. Entered as second class matter January 15, 1946 at the Post Office at Detroit, Michigan under Act of March 3, 1879. Subscription price, \$4.00 per year (members \$2.00). 50 cents per copy.

EDITORIAL

Just what does the MSA represent? Such a question of course has a pretty obvious answer based on statistics, studies, business indices and so on. A comparison question might be just how good is the product—the architecture—produced by MSA's members, and this of course gets into the never-never land of that great establishing standards of good and not so good in it? (We can't really say "good" or "bad"). But there are measurements by which we can assess the reception and effectiveness of the product, as well as the participation in and support of related intra-professional relationships. There is, as well, a broad latitude of the judgment of these things dependent on who it is making a judgment, and perhaps the divergence of opinion is most striking when this division occurs on the geographical plane, the extrospective versus the introspective appearance of things; the outsiders' view versus our own look at ourselves.

For the moment let us assume that the parameters we set to define "architecture" are understood to include not only the artistic and aesthetic quality of a building, but all the other ramifications that we encounter in dealing with the human environment, including the rather inward question of the individual architect's own private economic world. On such a basis it would appear that the efforts of Michigan's architects are cleaner and generally on the acceptable side of the scale when viewed from outside of the state and outside of the business meetings of the MSA Board of Directors.

A whale of a lot of the product of Michigan's architects is produced for clients and/or locations outside of Michigan, and generally on a pretty regular and continuing basis. There are such examples as the new School of Medicine and the new School of Dentistry for the University of Colorado, to be located in Denver, and the \$200 million airport development for Atlanta, done, along with Michigan's very long range and very high priced Capitol Complex Development in Lansing, by Smith, Hinchman and Grylls. There is the continuing list of major projects (about 20% of an annual gross of around \$25 million) done in Wisconsin by the Warren Holmes Co. of Lansing, and as another comment on Wisconsin as a market place, the mammoth job files of the Daverman Associates of Grand Rapids on work in that state, where higher education physical facilities will bear a heavy Daverman influence. Then there are the records of Giffels and Rossetti in Detroit, Kingscott in Kalamazoo and Commonwealth Associates of Jackson. This is only a sampling of the firms and projects making up this

category. It could go on and on—to the conclusion that there is little doubt as to the extent of Michigan's architectural exporting. And this is only the beginning. The addition of the fast talking, hard-headed salesmanship of Phil Meathe to the solidity, capability, and high quality standard of Smith, Hinchman and Grylls gives perhaps some indication of future intentions at one of the really BIG houses.

Getting along within and among ourselves is perhaps another question. There are innumerable examples of MSA members appearing to go out of their way to oppose, nullify and even destroy the efforts of the MSA. While this is a matter akin in some ways to normal human behavior, the prophet in his own home town and all that, it still reaches an almost sickening lack of faith and support—rather frequently too, and in many differing ways. Entreaties from the Bulletin to various chapters to report what is going on seem to fall on ears that are to put it kindly, unresponsive. What is happening in the Saginaw area for example? And where is this long heralded documentation on the reorganization for more effective action of the committee structure of the Detroit chapter? There have been all sorts of beefs about fees being asked for the separate classification of firm memberships in the MSA—("why didn't my firm appear in the roster of firms in the October Bulletin?") and yet when these fees were used to sponsor, together with the U of M, a continuing education seminar conference on the economics of practicing architecture in Ann Arbor on Dec. 7, attendance was a pretty minute and sad percentage of MSA membership—and certainly the average architect doesn't know nearly as much about this subject as he thinks he does. There are such failures by the membership to exploit what it has here.

Viewed from nearly anywhere else in the country, the architects of Michigan have a pretty sweet situation going for them. The organization and activity of the MSA is the envy of state societies and of other regional organizations all across the country. It is blessed with an executive director and staff whose savvy and resource background is without peer, and generally is directed by an executive board which rarely fails to be on top of matters which have real significance and meaning to the profession. "Support your local blah-blah-blah" is a slogan that is ignored and ridiculed more often than not. But like so many moss covered slogans and ideals it inevitably has tremendous impact for those who heed it and live it.

David Williams, AIA



Greetings

From the Membership

The Detroit AGC Chapter

REGULAR MEMBERS

| | |
|-----------------------------------|-----------|
| Armstead Construction Co. | LU 1-4596 |
| Arrow Swift, Inc. | 363-7156 |
| Askenazy Construction Co. | 883-3141 |
| Geo. W. Auch Co. | WA 1-1190 |
| Barton-Harbourne Co. | DI 1-1047 |
| Barton-Malow Co. | LI 8-2000 |
| Geo. A. Bass Construction Co. | JO 4-6150 |
| Birmingham Construction Co. | MI 4-2010 |
| Brennan Co. | TY 6-8400 |
| Bryant & Detwiler Co. | 963-4480 |
| Candler-Rusche, Inc. | VI 2-3384 |
| The Chase Co. | 884-9700 |
| Christopher Construction Co. | WA 3-8585 |
| Coffman Construction Co. | 565-8750 |
| Cole Construction Co. | WA 1-9893 |
| John Cooley Co. | 543-1810 |
| Walter L. Couse & Co. | BR 3-2500 |
| Cronk & Tocco, Inc. | 548-8400 |
| R. E. Dailey & Co. | 444-4500 |
| Darin & Armstrong, Inc. | UN 2-3413 |
| The Dawley Co. | LU 4-5909 |
| Diefenbacher & Co. | 356-6334 |
| A. J. Dupuis Co. | WO 2-3844 |
| A. J. Elkin Construction Co. | 564-5512 |
| A. J. Ferguson Construction Co. | 474-6310 |
| F. W. Fordon Co. | 477-8181 |
| J. A. Fredman, Inc. | FE 4-0504 |
| Freeman-Darling, Inc. | 477-7272 |
| Clarence Gleeson, Inc. | BR 3-1930 |
| Hyatt Construction Co., Inc. | PA 1-1133 |
| C. A. Johnson & Son, Inc. | TY 7-5544 |
| Paul H. Johnson, Inc. | KE 5-6200 |
| Jutton-Kelley Co. | LU 1-8300 |
| E. C. Korneffel Co. | DU 1-5404 |
| Kruse Company | 885-6400 |
| A. W. Kutsche & Co. | LU 4-2350 |
| Lerner-Linden Construction Co. | 863-9100 |
| Leslie Construction Co. | 566-8643 |
| Leto Construction Co. | 923-7188 |
| C. D. Lewis Co. | 386-7100 |
| T. H. Marsh Construction Co. | 261-7000 |
| F. H. Martin Construction Co. | 779-3100 |
| McCarthy & Smith, Inc. | 836-4660 |
| McGinty Company, Inc. G.R. | 225-0410 |
| Monahan, Inc. Edward V. | TU 5-1980 |
| J. V. Moriarty Construction Co. | 836-2010 |
| Muzzin & Vincenti, Inc. | DU 6-6680 |
| Donald J. Nelson Construction Co. | MI 6-3422 |
| Osgood Company, Inc. Hary D. | 588-1660 |
| Palmer-Smith Co. | 386-7900 |
| Palombit Construction Co., Inc. | TU 4-7200 |
| E. E. Powell General Contr. Co. | 682-8700 |
| Pulte Construction Co. | 549-7900 |
| Pyramid Construction Co., Inc. | 626-9924 |
| Raymond Concrete Pile Co. | TR 1-3600 |
| C. H. Reisdorf & Sons, Inc. | 537-3230 |
| Maurice V. Rogers Co. | UN 3-3171 |
| Roth, Wadkins & Wise, Inc. | LU 4-6000 |
| Schiller Construction Co., Inc. | WE 3-1513 |
| A. Z. Shmina & Sons Co. | LU 4-2350 |
| Alfred A. Smith, Inc. | JO 4-5930 |
| Smith & Andrews Construction Co. | JO 4-5550 |
| Spencer, White & Prentis, Inc. | 358-3330 |

NOW IN ITS 54th YEAR OF INDUSTRY
AND COMMUNITY SERVICE "One General
Contract — The Key to LOWER Construction
Costs Through Undivided Responsibility."

| | |
|--------------------------------------|-----------|
| Jacob Strobl & Sons, Inc. | FO 6-3130 |
| Martin Tropic & Sons, Inc. | PR 6-4775 |
| Utley-James, Inc. | 566-4070 |
| Van Kampen Construction Co. | 931-7100 |
| Viking Contracting Co., Inc. | 931-1000 |
| Walbridge. Aldinger Co. | 838-7510 |
| Lee A. Walker Co. | 773-2500 |
| Waterford Construction Co. | 674-1822 |
| Williams Improvement & Const. Co. | TU 3-2767 |
| A. J. Williams Construction Co. | 444-4383 |
| E. H. Whitman Construction Co., Inc. | DU 2-6167 |
| Woods Construction Co., Inc. | 264-7651 |

AFFILIATE MEMBERS

| | |
|-----------------------------------|-----------------|
| AETRON—Aerojet-General | (213) 288-7250 |
| Bigelow-Liptak Corporation | 353-5400 |
| Case International | (312) 625-1250 |
| J. J. Curran Crane Co. | 843-2825 |
| Fastdecks, Inc. | 624-1565 |
| The Garrison Co. | LI 8-6500 |
| Gibraltar Floors, Inc. | FO 6-0100 |
| The Hausman Steel Co. | |
| Concrete Forms Division | 825-4733 |
| Hydraulic Concrete Breaking | JO 4-6647 |
| Mid-Western Valley Construction | 468-0887 |
| Nardoni Floor Co. | 353-2910 |
| Nelson-Mill Company | 444-1280 |
| North American Door Co., Inc. | 775-6890 |
| Patent Scaffolding Co. | 931-3000 |
| ReBar Suppliers & Engineers, Inc. | TR 1-1866 |
| Safway Steel Scaffolds Co. | TE 3-0420 |
| Sivier Construction Corp. | 398-6440 |
| United Resteel Erectors, Inc. | (616) GL 1-0795 |
| Robert VanKampen Co. | UN 4-8272 |
| Western Waterproofing Co. | TE 4-5550 |

ASSOCIATE MEMBERS

| | |
|---|-----------|
| Asn. of Steel Fabricating Shops | DI 1-4171 |
| The Power House Contractors Association | DI 1-4171 |

SUSTAINING MEMBERS

| | |
|--|-----------|
| The Aetna Casualty & Surety Co. | 965-5400 |
| Cyril J. Burke, Inc. | TW 2-1420 |
| Continental Casualty Co. | WO 5-5530 |
| Cruikshank, Murdoch & Suliburk, Inc. | WO 1-6942 |
| The Detroit Bank & Trust Co. | 222-3300 |
| Detroit Edison Co., The | WO 2-2100 |
| Detroit Insurance Agency | 872-3300 |
| Dix Equipment Co. | OR 6-9637 |
| Doeren, Mayhew, Grob & McNamara | 398-2000 |
| Dundee Cement Co. | WO 3-8485 |
| Fidelity & Deposit Co. of Maryland | WO 1-4323 |
| Huron Portland Cement Co. | WO 2-7260 |
| Manufacturers National Bank of Detroit | 222-4000 |
| Michigan Mutual Liability Co. | 965-8600 |
| National Bank of Detroit | WO 5-6000 |
| R. E. Paris Agency, Inc. | BR 2-2929 |
| Peerless Cement Co. | 961-6150 |
| Puritan Agency, Inc. | KE 7-9090 |
| Reliance Insurance Co. | 965-2570 |
| George R. Shamie | KE 2-5335 |
| Russell M. Tolley & Associates, Inc. | 345-4330 |
| Touche, Ross, Bailey & Smart | 965-1100 |
| The Travelers Insurance Co. | 961-8240 |
| Wilkerson Agency, Inc. | TU 1-9000 |
| Wyandotte Chemical Corp. | DU 2-6000 |

PROVISIONAL MEMBERS

| | |
|-----------------------------------|-----------|
| Bundy Construction Co., Inc. | 334-4588 |
| Lalewicz, Inc. Matthew | JE 9-1640 |
| Schurr Const. | 335-9461 |
| Wash Construction Co., Inc., G.E. | 922-8379 |
| Petrucchi, Inc. | 425-6200 |

The Associated General Contractors of America, Detroit Chapter, Inc.

WILLIAM E. STEWART, EXECUTIVE DIRECTOR . . . STANLEY E. VEIGHEY, DIRECTOR LABOR RELATIONS
18100 SCHAEFER HIGHWAY, DETROIT, MICHIGAN 48235 DI 1-4171



which
aggregate
is bound
to give
the
better
bond
?

No doubt about it, the vesicular surfaces and cellular structure of Slag assure unusually high bonding strengths. In contrast with smooth surfaces, Slag's sharp edges and irregular planes lock together when bonded or compacted.

Combined with Slag's other advantages—light weight, durability—this superior bonding quality makes Slag the ideal aggregate for every construction application . . . seldom the cheapest; always the most economical.

EDW. C. LEVY COMPANY

Detroit, Michigan 48209
Area Code 313, 843-7200



School Parking Lot Uses Hot Mix Base

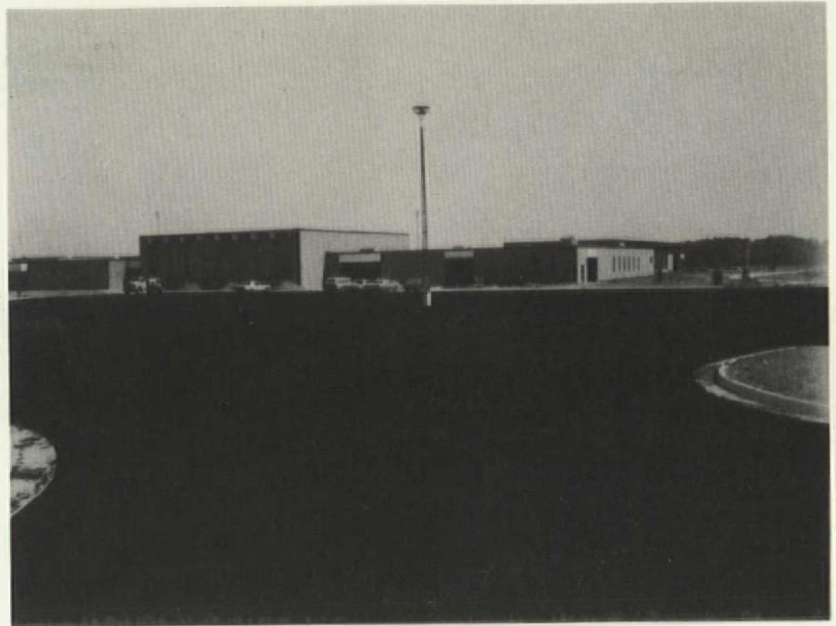

Landscape Architect: Jack Drew and Associates, Lansing

The beauty, durability and economy of asphalt makes it first choice for parking lots at schools, churches, factories, hospitals and shopping centers. Spartan Asphalt Paving Co., Holt, put down a solid hot mix asphalt base before the finish course for this Lansing

school parking lot. It is typical of the fine work you can expect whenever you let your job to a prequalified MAPA contractor member. Remember, a hot mix asphalt base helps you avoid the mud and snow problems that generally accompany construction.



MICHIGAN ASPHALT PAVING ASSOCIATION, INC.

909 Prudden Building

Lansing, Michigan 48933

Phone 482-0111

MEMBERSHIP ROSTER

A & A ASPHALT PAVING CO., Birmingham
ANN ARBOR CONSTRUCTION CO., Ann Arbor
ASPHALT PRODUCTS CORP., Detroit (Affiliate)
AYLING-CUNNINGHAM ASPHALT PAVING CO.,
Tecumseh
BLUE WATER ASPHALT CO., INC., Port Huron
CADILLAC ASPHALT PAVING CO., Detroit
CENTRAL PAVING COMPANY, West Branch
COOKE CONTRACTING CO., THE, Detroit
DETROIT ASPHALT PAVING CO., Detroit
DETROIT CONCRETE PRODUCTS CORP., Novi
FLINT ASPHALT & PAVING CO., Flint
FOX VALLEY CONSTRUCTION CO., Appleton, Wisc.

GLOBE CONSTRUCTION CO., Kalamazoo
GRAND RAPIDS ASPHALT PAVING CO., Gd. Rapids
THE HICKS COMPANY, Alma
HCDGKISS & DOUMA, Petoskey
HOWELL CONSTRUCTION COMPANY, INC.,
Whitmore Lake
MATHY CONSTRUCTION CO., LaCrosse, Wisc.
MICHIGAN COLPROVIA CO., Grand Rapids
MIDLAND CONTRACTING CO., Midland
PAUL C. MILLER CO., Sparta
PAYNE & DOLAN OF WISCONSIN, INC.,
Milwaukee, Wisc.
PEAKE ASPHALT PAVING CO., INC., Utica

PENINSULA ASPHALT CORPORATION, Traverse City
RIETH-RILEY CONSTRUCTION CO., INC., Battle Creek
SAGINAW ASPHALT PAVING CO., Saginaw
SPARTAN ASPHALT PAVING CO., Holt
STOLARUK ASPHALT PAVING, INC., Southfield
FRANK STRAUSBERG & SON, Saginaw
THOMPSON-McCULLY CO., Belleville
WARD & VAN NUCK, INC., Mount Clemens
WASHTENAW ASPHALT CO., Ann Arbor
WEST SHORE CONSTRUCTION CO., Zeeland
WORKMAN-RICHARDSON ASPHALT CO., Jackson
JOHN G. YERINGTON CO., Benton Harbor

ASSOCIATE MEMBERS

ALLIED MATERIALS CORPORATION, Detroit
AMERICAN AGGREGATES CORPORATION, Detroit
BITUMINOUS MATERIALS, INC., Jackson
CHICAGO TESTING LABORATORY, INC., Chicago
CLARK EQUIP. CO., CONST. EQUIP. DIV.,
Benton Harbor
E. J. COOPER EQUIPMENT, INC., Southfield
DETROIT EDISON COMPANY, THE, Detroit
E.K.S. EQUIPMENT COMPANY, Grand Rapids
ENTERPRISE OIL AND GAS CO., Detroit

R. E. GLANCY, INC., Tawas City
GREAT LAKES PETROLEUM CO., East Lansing
GUSTAFSON OIL COMPANY, Green Bay, Wisc.
INDUSTRIAL FUEL & ASPHALT CORP., Grand Rapids
KAFKA ASPHALT & PETROLEUM CO., Iron Mountain
LEONARD REFINERIES, INC., Alma
EDW. C. LEVY CO., Detroit
MANEGOLD EQUIPMENT CO., INC., Southfield
MICHIGAN ASH SALES CO., Bay City
MICHIGAN TESTING ENGINEERS, INC., Detroit

PAMS PRODUCTS CORPORATION, Detroit
W. E. PHILLIPS EQUIPMENT, INC., Southfield
REAME CO., DOUGLAS, Southfield
SENECA PETROLEUM CO., INC., Chicago
SINCLAIR REFINING CO., Kansas City
STANDARD OIL DIVISION, AMERICAN OIL CO.,
Southfield
STRAITS AGGREGATE & EQUIPMENT CORP.,
Oscoda
TELFORD & DOOLEN, INC., Lansing



MATTER AT
DETROIT, MICH.

3444 Davenport St.
Saginaw, Michigan
48602