

BULLETIN

1968 ROSTER ISSUE

62
AMERICAN INSTITUTE
OF
ARCHITECTS
JAN 22 1968
LIBRARY



michigan society of architects january 1968 \$2.00



27-ton boiler on its way to the top of Gas Company building where it was joined by another boiler and the air conditioning equipment.

from TOP to BOTTOM

Complete mechanical
construction by
Glanz & Killian

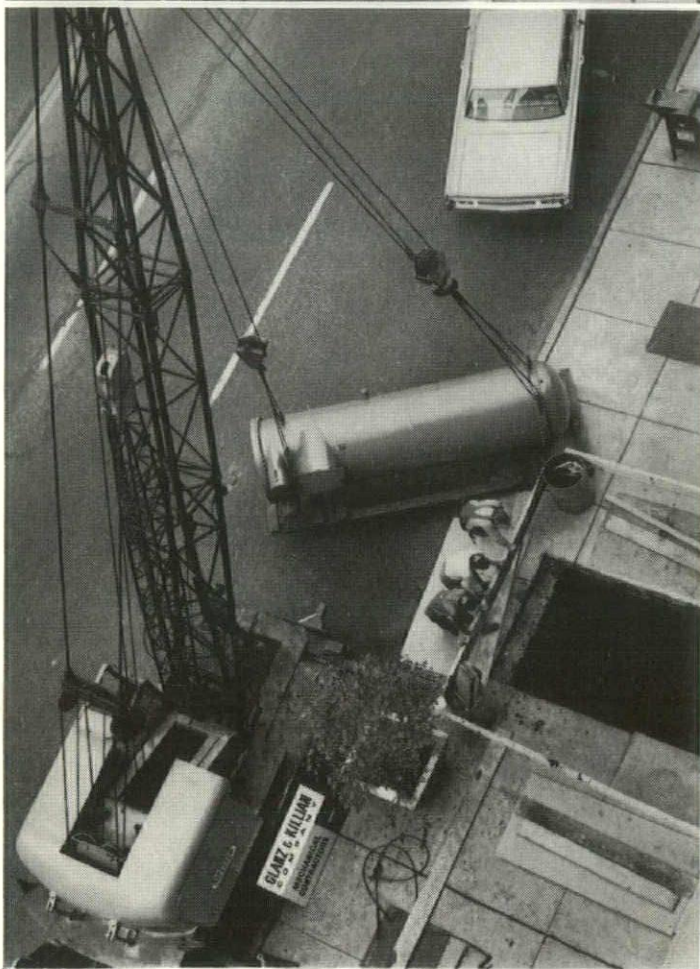

Yes, from the penthouse of the 29-story Michigan Consolidated Gas Company to the basement of the Federal Building, Glanz & Killian installed the complete air conditioning systems plus other major mechanical components.

Make sure Detroit's fastest growing mechanical contractor quotes your next job, whether it be heating, plumbing, air conditioning or fire protection systems.

GLANZ *and* KILLIAN

COMPLETE MECHANICAL CONSTRUCTION
1761 West Forest • Detroit, Michigan 48208
Phone: 313 831-7820

One of two Chrysler AIRTEMP centrifugal water chillers on its way to the new air conditioning system in the basement of the Federal Building.

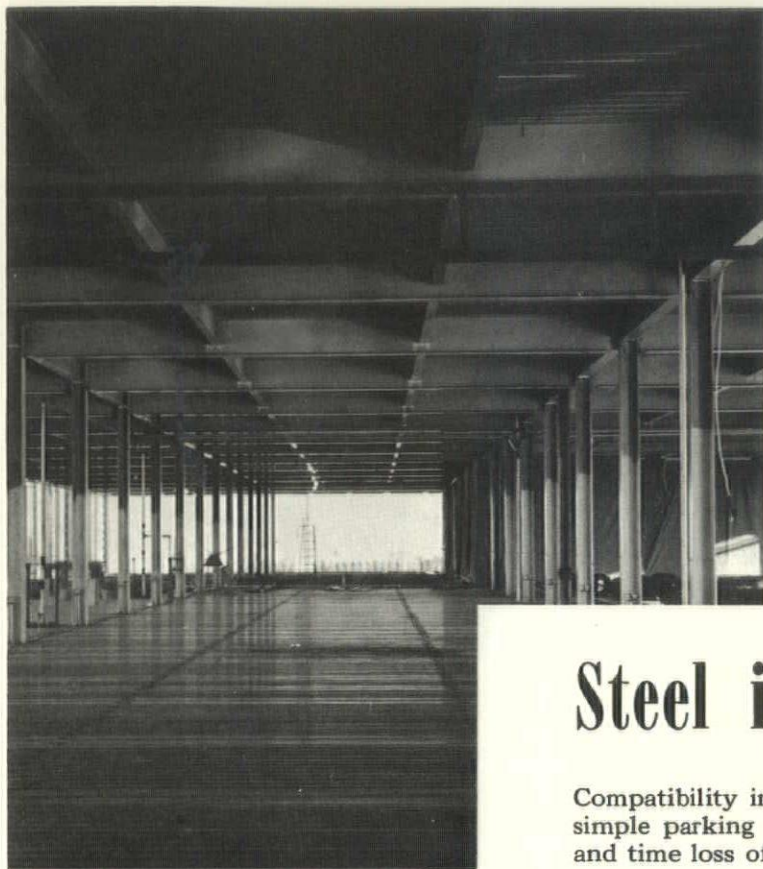

Steel is COMPATIBILITY

Compatibility in construction, whether a large high rise or a simple parking garage, means freedom from the annoyance and time loss of readjustments.

Steel elements are built and finished at the factory. They fit with precision. No allowance need be made for temperature, humidity or construction-day scheduling.

Basic Framing System, Floor Assemblies, Stairs, Doors and Door Frames, Window Sash, Wall Panels and Driving Ramps . . . all are Better, Quicker and More Satisfactory in Steel.

For a Better Building, a tighter construction schedule and freedom from delays, Specify Steel!

For information on the latest concepts in design
and engineering with steel, contact:

GREAT LAKES FABRICATORS and ERECTORS ASSOCIATION

809 New Center Building, Detroit, Michigan 48202

(313) 875-4222

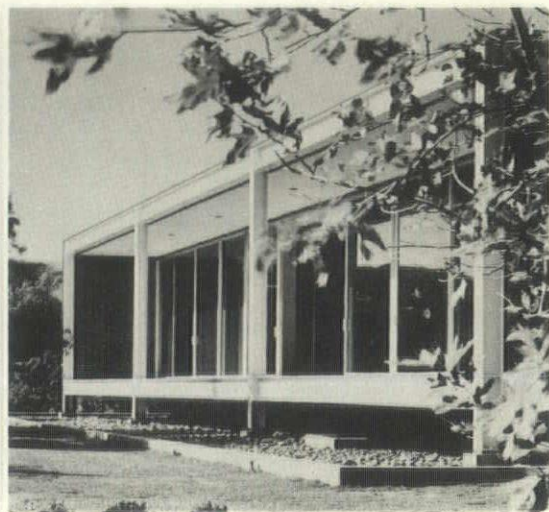
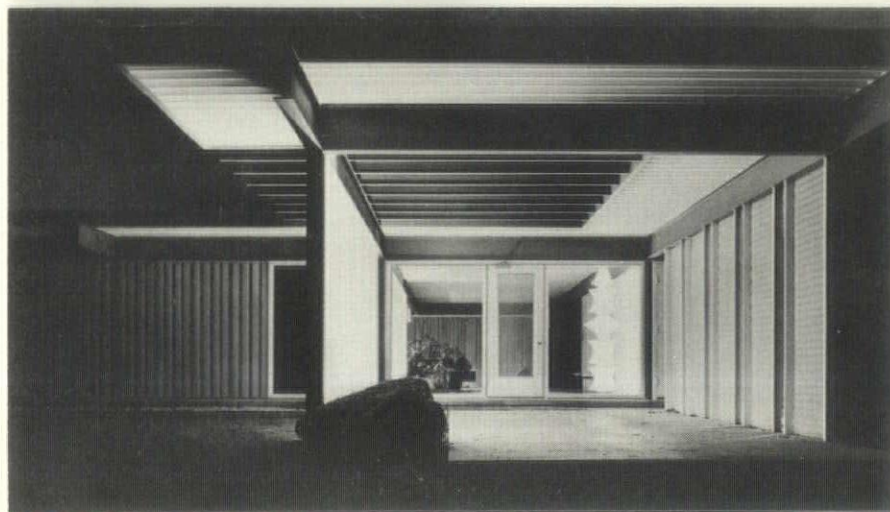

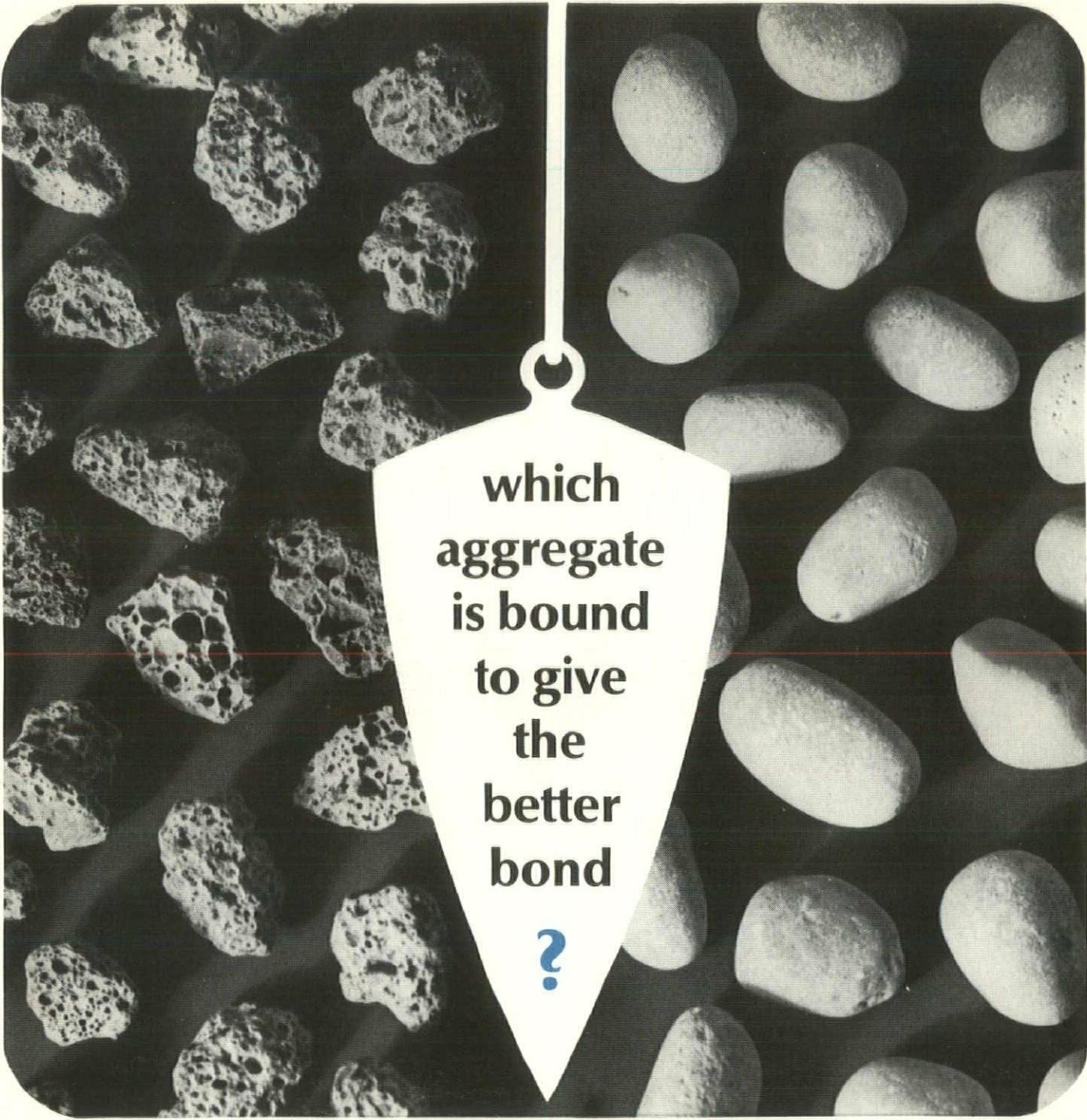

which
aggregate
is bound
to give
the
better
bond
?

No doubt about it, the vesicular surfaces and cellular structure of Slag assure unusually high bonding strengths. In contrast with smooth surfaces, Slag's sharp edges and irregular planes lock together when bonded or compacted.

Combined with Slag's other advantages—light weight, durability—this superior bonding quality makes Slag the ideal aggregate for every construction application . . . seldom the cheapest; always the most economical.



EDW. C. LEVY COMPANY

Detroit, Michigan 48209
Area Code 313, 843-7200





Greetings

From the Membership

The Detroit AGC Chapter

REGULAR MEMBERS

Acme Marble & Granite Co., Inc.	504 486-5777
Armstead Construction Co.	LU 1-4596
Arrow Swift, Inc.	363-7156
Askenazy Construction Co.	883-3141
Geo. W. Auch Co.	WA 1-1190
J. P. Barrett	476-5500
Barton-Harbourne Co.	DI 1-1047
Barton-Malow Co.	LI 8-2000
Geo. A. Bass Construction Co.	JO 4-6150
Birmingham Construction Co.	MI 4-2010
Brennan Co.	TY 6-8400
Bryant & Detwiler Co.	963-4480
Candler-Rusche, Inc.	VI 2-3384
The Chase Co.	884-9700
Christopher Construction Co.	WA 3-8585
Coffman Construction Co.	565-8750
Cole Construction Co.	WA 1-9893
John Cooley Co.	543-1810
Walter L. Couse & Co.	BR 3-2500
Crane Construction Co., Inc.	353-9510
Cronk & Tocco, Inc.	548-8400
R. E. Dailey & Co.	444-4500
Darin & Armstrong, Inc.	UN 2-3413
The Dawley Co.	LU 4-5909
Diefenbacher & Killfoile, Inc.	356-6334
A. J. Dupuis Co.	WO 2-3844
A. J. Etkin Construction Co.	564-5512
A. J. Ferguson Construction Co.	474-6310
F. W. Fordon Co.	477-8181
J. A. Fredman, Inc.	FE 4-0504
Freeman-Darling, Inc.	477-7272
Clarence Gleeson, Inc.	BR 3-1930
Ernest L. Hollick, Inc.	TR 5-2725
Hyatt Construction Co., Inc.	PA 1-1133
C. A. Johnson & Son, Inc.	TY 7-5544
Paul H. Johnson, Inc.	KE 5-6200
Jutton-Kelley Co.	LU 1-8300
James King & Son, Inc.	962-5787
E. C. Korneff Co.	DU 1-5404
A. W. Kutsche & Co.	LU 4-2350
Lerner-Linden Construction Co.	863-9100
Leslie Construction Co.	566-8643
Leto Construction Co.	923-7188
C. D. Lewis Co.	386-7100
Magney Construction Co.	612 455-1177
T. H. Marsh Construction Co.	261-7000
F. H. Martin Construction Co.	779-3100
McCarthy & Smith, Inc.	836-4660
Edward V. Monahan, Inc.	TU 5-1980
J. V. Moriarty Construction Co.	836-2010
Muzzin & Vincenti, Inc.	DU 6-6680
Donald J. Nelson Construction Co.	MI 6-3422
The Nicholson Co., Inc.	212 CI 6-9200
Palmer-Smith Co.	386-7900
Palombit Construction Co., Inc.	TU 4-7200
E. E. Powell General Contr. Co.	682-8700
Pulte Construction Co.	549-7900
Pyramid Construction Co., Inc.	626-9924
Raymond Concrete Pile Co.	TR 1-3600

NOW IN ITS 53rd YEAR OF INDUSTRY
AND COMMUNITY SERVICE "One General
Contract — The Key to LOWER Construction
Costs Through Undivided Responsibility."

C. H. Reisdorf & Sons, Inc.	537-3230
Maurice V. Rogers Co.	UN 3-3171
Roth, Wadkins & Wise, Inc.	LU 4-6000
Schiller Construction Co., Inc.	WE 3-1513
A. Z. Shmina & Sons Co.	LU 4-2350
Alfred A. Smith, Inc.	JO 4-5930
Smith & Andrews Construction Co.	JO 4-5550
Sparr Construction Co.	UN 2-0601
Spencer, White & Prentis, Inc.	358-3330
Jacob Strobl & Sons, Inc.	FO 6-3130
Martin Tropf & Sons, Inc.	PR 6-4775
Trowell Construction Co.	365-8880
Utley-James, Inc.	566-4070
Van Kampen Construction Co.	931-7100
Viking Contracting Co., Inc.	931-1000
Walbridge, Aldinger Co.	838-7510
Lee A. Walker Co.	773-2500
Williams Improvement & Const. Co.	TU 3-2767
A. J. Williams Construction Co.	444-4383
E. H. Wittman Construction Co., Inc.	DU 2-6167
Woods Construction Co., Inc.	264-7651

AFFILIATE MEMBERS

Bigelow-Liptak Corporation	353-5400
The Charders Co.	VI 1-2021
J. J. Curran Crane Co.	843-2825
The Garrison Co.	LI 8-6500
Gibraltar Floors, Inc.	FO 6-0100
The Hausman Steel Co.	
Concrete Forms Division	825-4733
Hydraulic Concrete Breaking	JO 4-6647
K Rand Construction Co.	272-3434
Nardoni Floor Co.	353-2910
Nelson-Mill Company	444-1280
Patent Scaffolding Co.	931-3000
ReBar Suppliers & Engineers, Inc.	TR 1-1866
Safway Steel Scaffolds Co.	TE 3-0420
Sivier Construction Corp.	398-6440
United Resteel Erectors, Inc.	616 GL 1-0795
Robert VanKampen Co.	UN 4-8272
Western Waterproofing Co.	TE 4-5550

ASSOCIATE MEMBERS

Assn. of Steel Fabricating Shops	DI 1-4171
The Power House Contractors Association	DI 1-4171

SUSTAINING MEMBERS

The Aetna Casualty & Surety Co.	965-5400
Cyril J. Burke, Inc.	TW 2-1420
Continental Casualty Co.	WO 5-5530
Cruikshank, Murdoch & Suliburk, Inc.	WO 1-6942
The Detroit Bank & Trust Co.	222-3300
Dix Equipment Co.	OR 6-9637
Doeren, Mayhew, Grob & McNamara	398-2000
Dundee Cement Co.	WO 3-8485
Fidelity & Deposit Co. of Maryland	WO 1-4323
Huron Portland Cement Co.	WO 2-7260
Manufacturers National Bank of Detroit	222-4000
Michigan Mutual Liability Co.	965-8600
National Bank of Detroit	WO 5-6000
R. E. Paris Agency, Inc.	BR 2-2929
Peerless Cement Co.	961-6150
Puritan Agency, Inc.	KE 7-9090
Reliance Insurance Co.	965-2570
George R. Shamie	KE 2-5335
Russell M. Tolley & Associates, Inc.	345-4330
Touche, Ross, Bailey & Smart	965-1100
The Travelers Insurance Co.	961-8240
Wilkerson Agency, Inc.	TU 1-9000
Wyandotte Chemical Corp.	DU 2-6000

The Associated General Contractors of America, Detroit Chapter, Inc.

WILLIAM E. STEWART, SECRETARY STANLEY E. VEIGHEY, MANAGER LABOR RELATIONS
18100 SCHAEFER HIGHWAY, DETROIT, MICHIGAN 48235 DI 1-4171

EDITORIAL

The Voices of Civilization was a program sponsored by the U of M's College of Architectural and Design as a part of the year long observance of the University's 150th year. Held throughout the first week of October, it included a retrospective exhibition of the works of one of the great architects of our time and was built around a visit to the campus for the week by that architect. Pietro Belluschi is a man most eminently qualified to speak about the civilization with which man has surrounded himself in the 20th century. His birth in Italy was 68 years ago. He studied architecture in Rome in the early 1920's and then like so many of his countrymen he came to this country to pursue architectural education at Cornell, and went to live in the Northwest of our country. In Portland, Oregon he practiced architecture and began to build the reputation that now surrounds him. Those who attend this year's AIA convention in Portland will have ample opportunity to study early Belluschi works.

It was while he served as Massachusetts Institute of Technology's Dean of Architecture from 1951 to 1956 that he was able to study contemporary civilization in all its aspects, and during this period he performed many great services to add luster to the American scene. He contributed enormously to architectural education on the highest possible plane of understanding, not only at MIT but over the entire nation, and as a private consultant he brought order, beauty, and greatness to what otherwise might merely have been good. A member of the Board of Consultants from New York's Lincoln Center he was also the architect of the Julliard School in that complex.

Now in retirement, Pietro Belluschi observes the world and its unsettlements and reflects on the condition of our civilization. Though he sees much to indicate the fragility of our contemporary values he is not despairing. As he speaks of what he sees around him in delicious liquid voice touched with faint accents of his native tongue one senses a depth of understanding having its roots in the classics of antiquity but enriched by a feeling born of direct dealing with the environment of today. Here is a man to whom the environment is not only a reflection of the state of humanity, but to whom that environment is

a tool through which man can assess his own condition.

Such assessments can so readily be read in the architecture of a given age. The historic "styles" of architecture—classic, gothic, renaissance—all began with logical statements of principles and order, and progressed in refinement to and beyond their heights, inevitable ending in contrived and giddy banality. The Rococo finale to the Baroque period is perhaps the essence of this, reflecting very sympathetically the society which created it.

Most often mankind has rebounded from such excesses by finding new ways out of the morass, applying new thought to relieve the desperation reflected in its architecture. The Victorian period was one generally of comfort, affluence, and peace, and with the absence of problems that these characteristics provided, mankind had ample opportunity to invent false and often absurd complexities for their society. Their architecture followed this in a parade of efforts to recapture the surface beauty of the past without the other concurrent rationales that had produced substance and value in the first place.

Bauhaus functionalism swept away the cobwebs of the 19th century confusion. Its robust insistence on logic and order accompanied the deeper sense of the structure of humanity. The Victorian impression of the architect as the personal artist was no longer found to be realistic or valid, and his role as the servant not of people but of humanity began to emerge. With the 20th century too came the realization of the greater relationship of architecture to the world around us and a far deeper understanding of the impact it can have. Architecture can be socially useful as well as beautiful.

Pietro Belluschi points out that our age is in the midst of one of the most radical revolutions of all time. We are experiencing enormous scientific and technical advancement which has not yet begun to find its place in our society. This advancement has great momentum, and this is good. But it is changing the very structure of family and society. Man's beliefs and his cultural standards can not accommodate the vast array of progress in these fields of which we now are capable. The great achievements are not producing the Great Society. The many marvelous triumphs of Urban Renewal, while on the whole a financial

success are by and large a sociological and cultural failure. The machine contrived patterns for our cities, mathematically correct in all respects are no more valid for us than the wan watercolor sketches of 50 years ago which hang in heavy frames and heavy dust on the walls of planning offices throughout the country. Human feeling is missing from it all. Too often our planners and architects today want to sweep away all that is there, including the trees, and start from scratch. "Away with the slums!" may be a fine cry in some cases, but "slum" is really more a state of mind than a physical thing. Though they may be physically run down, our surroundings have subjective character and subjective beauty; our cities can not be manipulated like paintings. San Franciscans, who love their city as much as any group of citizens in the world, have raised loud objection to the glittering new towers that "deface" the character as well as the skyline of their beloved.

Urban aesthetics is an extension of architecture, and the architect must be more than an artist or technician. Belluschi does not advocate keeping the slums per se, but sees us building the slums of tomorrow in a headlong dash that by-passes subjective patterns and values. We are going too fast (perhaps we are forced by the urgency of the future crowding us) to have time to learn from our mistakes and to develop mature thought in our planning. We can not create instant San Franciscos, but we can perhaps throw away a little less of what we have. In some parts of Africa there are native villages devoid of plumbing but which are works of art, resplendent in brilliant color and a spirit of pure enjoyment. More familiar perhaps are the cities of Denmark, where the ugly and utilitarian is discreetly hidden, and the city's honest character is a subtle education in aesthetics and beauty.

Pietro Belluschi's is a profound, and intense voice of our civilization speaking to us with a directness that underscores our problems, but with an optimism for our age that is healthy and reassuring. Our civilization and our profession owes much to many of the sons of Italy, and the calm reassurance of this man is indeed comforting and at the same time challenging.

David L. Williams, AIA

BULLETIN

michigan society of architects january 1968

Volume 43 — No. 1

THE MONTHLY BULLETIN
IS PUBLISHED FOR THE
MICHIGAN SOCIETY OF
ARCHITECTS TO ADVANCE
THE PROFESSION OF
ARCHITECTURE IN THE
STATE OF MICHIGAN.

MSA OFFICERS

PRESIDENT

Chase Black

VICE PRESIDENT

Jackson B. Hallett

SECRETARY

Harold C. Cunningham

TREASURER

Ralph T. Bergsma

MSA DIRECTORS

Bernard J. DeVries

Howard G. Hakken

William Lyman

Louis Menk

James B. Morison

David Osler

Jay S. Pettitt, Jr.

Charles Sleeper

James E. Tomblinson

DIRECTOR

MICHIGAN REGION

Philip J. Meathe

EDITOR

David L. Williams, AIA

MANAGING EDITOR —

Ann Stacy

ADVERTISING

DIRECTOR

Charles O. Irvine

Monthly Bulletin, Michigan Society of Architects, the official publication of the Society; all Michigan Chapters of the American Institute of Architects; Women's Architectural League of Detroit (WALD); Producers Council, Inc., Michigan Chapter; Builders & Traders Exchanges of Detroit, Grand Rapids and Lansing is published monthly by the Michigan Architectural Foundation; Editorial and Advertising Offices—28 West Adams, Detroit 26, Michigan, Phone 965-4100.

- 2 Editorial
- 6 Calendar—News
- 10 Classified
- 27 President Pettitt's Report
- 29 54th Annual MSA Convention Preview
- 32 Feature — "Ghost Towns"
- 40 Ad Index

MSA ROSTER

- 13 MSA Officers & Directors
- 14 Detroit Chapter
- 19 Flint Area Chapter
- 20 Grand Valley Chapter
- 21 Huron Valley Chapter
- 22 Mid-Michigan Chapter
- 23 Northern Michigan Chapter
- 24 Saginaw Valley Chapter
- 25 Western Michigan Chapter
- 26 Non-Resident Members

Key To Chapters Illustrated On Cover:

- 1 Detroit Chapter
- 2 Flint Area Chapter
- 3 Huron Valley Chapter
- 4 Mid-Michigan Chapter
- 5 Western Michigan Chapter
- 6 Grand Valley Chapter
- 7 Saginaw Valley Chapter
- 8 Northern Michigan Chapter

what is an Architect?

An architect is first of all a human being; subject to all the dreams, frustrations, attributes and faults of other human beings.

He understands the wants and desires of others and attempts to translate these desires into reality.

He is an educator for he has found that many times the public must be taught to appreciate and enjoy good design.

He has special responsibilities for he must show how the most simple or complicated design can be beautiful.

He is apt to be a dreamer, in the same manner that the inventors of the telephone and the radio were dreamers.

He works with form, space, strength, color, and texture.

He transforms these various facets of construction into an architecture which shelters, surrounds and beautifies a family's, a community's, a nation's, or a world's activities.

He is, in reality, an artist, educator, builder, dreamer, businessman, and planner.

He is a student of human nature, finance, art, design, and structure . . . and

He is a Doctor of Imaginative Interpretation.

Compliments of the manufacturers of Brick and Tile, the Imaginative Material.
SCPI, REGION 4, CANTON, OHIO

The Decision Makers.

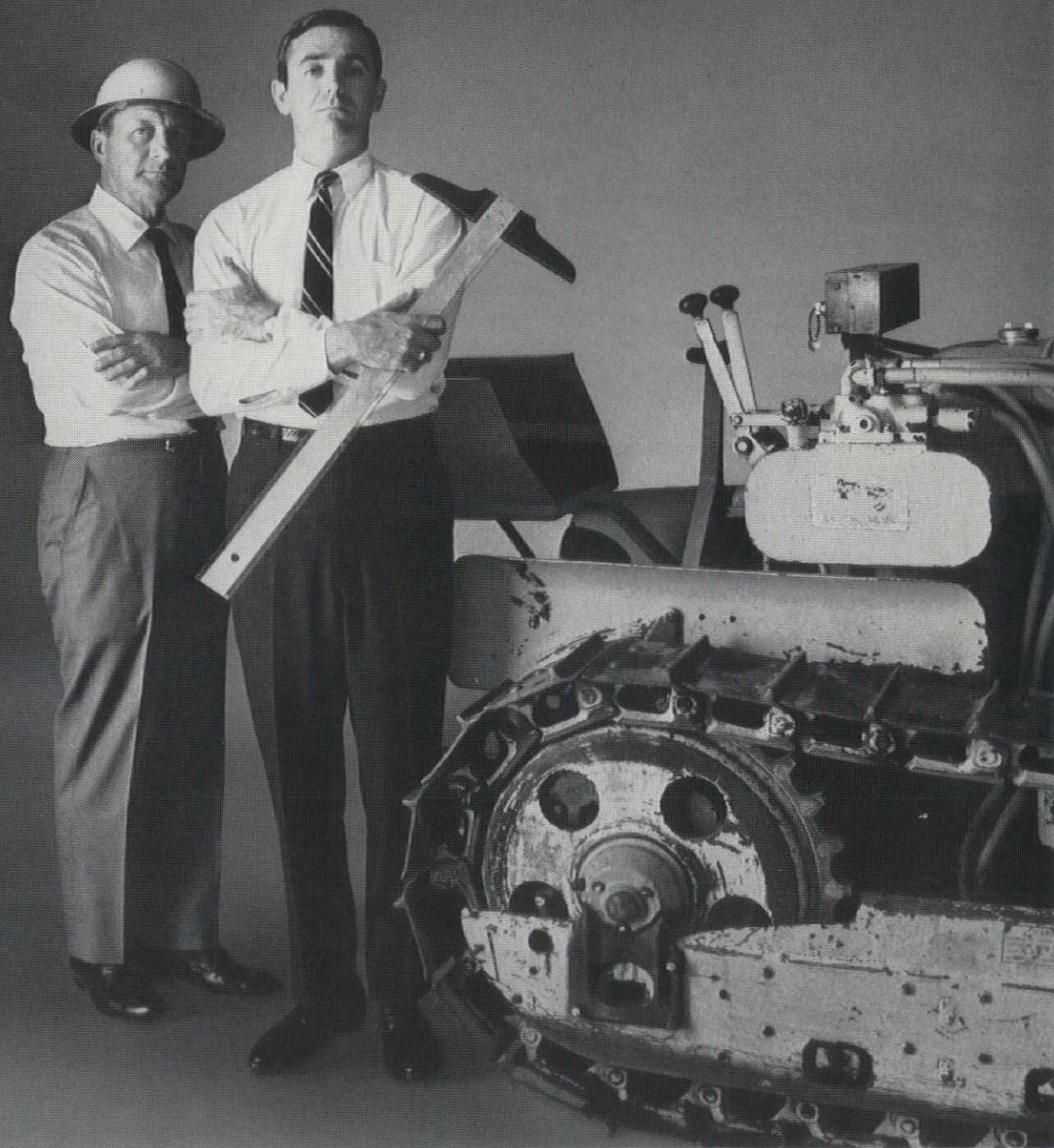

That's you. Yes, you, the architect and builder. You're both influential in picking a building's basic equipment. All we want to do here is remind you of Gas heat and Gas air conditioning. It isn't new to you that Gas heat is economical (annual operating cost can run 75% lower than electric heat). Or that Gas air conditioning operates for about 50% less than electricity. Or that maintenance is remarkably low, so client satisfaction will be

proportionately high. Or that Gas heat and Gas air conditioning deliver steady comfort, free of pollen and humidity-controlled. This ad is just a reminder. For any other things you don't know about Gas, but would like to know, check with us. We want you to make all the right decisions.

GAS MAKES THE BIG DIFFERENCE . . . COSTS LESS, TOO
MICHIGAN CONSOLIDATED GAS COMPANY



CALENDAR

January 24, 1968

Anthony Adinolfi, guest speaker of Detroit Chapter—Engineering Society of Detroit.

February 14, 1968

First Annual "Construction Industry Feedback Seminar". Engineering Society of Detroit.

March 13, 14, 15, 1968

54th Annual MSA Convention—Detroit.

Langius Honored by U of M

Adrian N. Langius, FAIA, was presented a special Sesquicentennial Award by the Board of Regents of the University of Michigan.

Langius, a graduate of the College of Architecture and Design of U of M, the chief Architect for the State of Michigan as Director of the Building Division. Over a period of 37 years he has been responsible for administering all of the State's multi-million dollar building programs.

For many years Langius has been

active in the advancement of the architectural profession. He has served as Director of the Michigan Region of the American Institute of Architects, President of the Michigan Society of Architects, President of the Western Michigan Chapter of the American Institute of Architects, President of the Michigan Association of the Professions, and in many other capacities in these organizations of the profession.

In 1948 he was elected Architect of the Year, in 1953 elevated to Fellowship in the AIA; Gold Medal of the Michigan Society of Architects; in 1964 the Gold Medal of the Detroit Chapter of the American Institute of Architects; in 1964 the distinguished Service Award of the Michigan Association of the Professions. In addition, Northern Michigan University in 1965 conferred upon him the Honorary Doctor of Laws Degree, and in 1966 he was made an honorary alumnus of Michigan State University.

New Branch Office

Crane and Gorwic Associates Inc.

Planning and Design Consultants announce the opening of a branch office at 1108 South University Avenue, Ann Arbor, Michigan 48104. Telephone 313-769-1600.

Ski Club to hold Meeting

The Detroit Architectural Ski Club will meet at Pine Knob on Thursday, January 18, for cocktails and dinner and weather permitting—skiing.

Founded by Frank Klaetke, Jerome Chirco and Yosh Machida, the club is making plans for its first year of events.

A complete line of rental equipment is available at Pine Knob and their accredited instructors are available for beginners, intermediate and expert skiers. Reservation for the evening at Pine Knob may be made by calling Detroit Chapter headquarters office.

CEC Legislative Day

The Consulting Engineers Council of Michigan is completing plans for a state-wide Legislative Day devoted to current community improvements.

The program, which will be held February 13, 1968 in Lansing, Michigan, is expected to attract engineers, architects, and land surveyors from all parts of the state to meet with legislative officials.



Williams New Product Literature Now Available

INCLUDING CATALOGUE AND SPEC DATA SHEETS

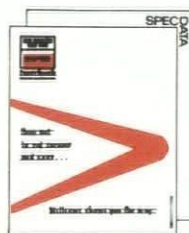

☐ CORNER GUARDS



☐ PRE CAST PANEL SEALS

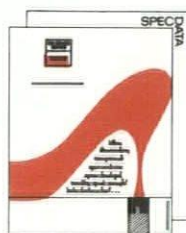

☐ POLYURETHANE SEALANTS

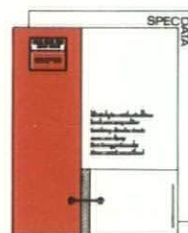

☐ WATERSTOPS



☐ MASONRY CONTROL JOINTS

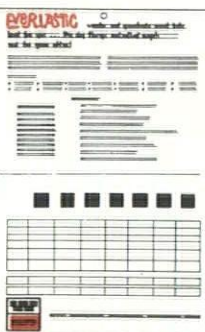

☐ GASKET BOARD

Name _____ Title _____

Firm _____

Address _____

City _____ State _____ Zip _____

☐ Check here if you wish representative to phone you for an appointment.

WILLIAMS PRODUCTS, INC.

P.O. Box 467

Birmingham, Michigan 48012

Multi-purpose roof deck systems

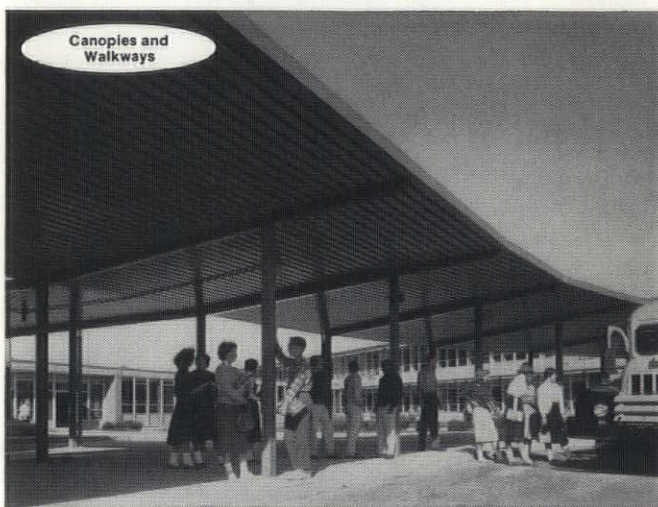
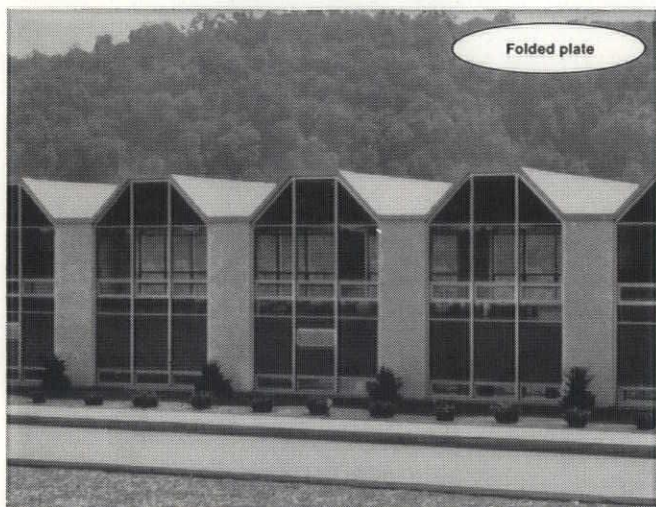
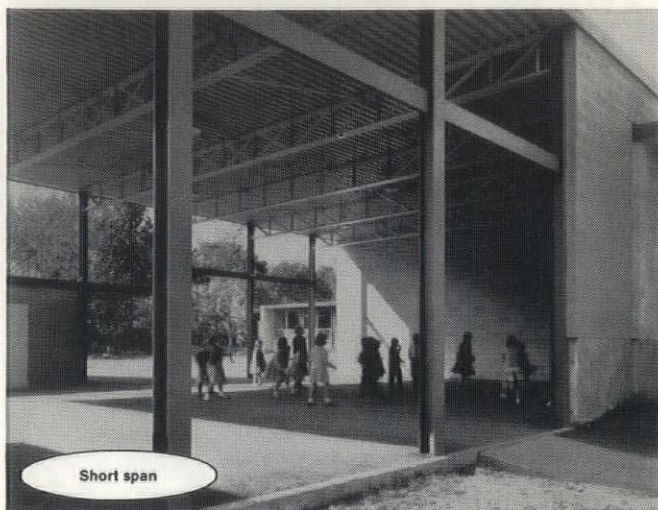
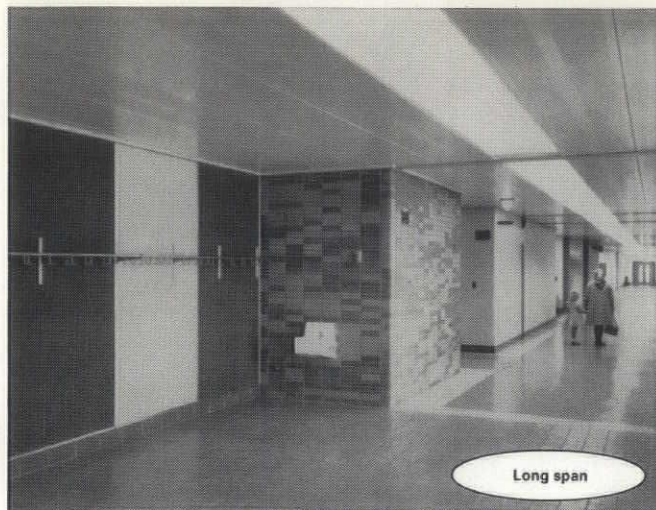

A deck for every need

Versatility describes Robertson high-quality, multi-purpose roof deck systems, because many types, shapes and variations are available to suit different design requirements. Frequently, architects use several types on the same job for economy and greater latitude of design.

Robertson Long-Span Roof Deck, for example, is available in many types to fit structural requirements where large open areas are desirable.

Short and medium span decks are available in various profiles. **Robertson Folded-Plate Systems** provide the architect a unique combination of unusual aesthetics and column-free roof construction, ideal for gymnasiums, auditoriums and multi-purpose rooms. **Canopies and walkways** become an attractive and quickly constructed feature when Robertson fluted deck is used. Write for complete Robertson deck literature. It is filled with ideas for school architects.

ROBERTSON STEEL ROOF DECKS

H. H. Robertson Company



Two Gateway Center, Pittsburgh, Pennsylvania 15222

MSA | 7

Haven-Busch longspan joists permit clearance up to 192 feet

**HAVEN
BUSCH
COMPANY**
ESTABLISHED 1888

You won't find them any longer. Anywhere.

Something else you won't find anywhere else: Haven-Busch's full-service program that assures you the finest in structural steel. And the value that goes with it. Our trained engineers work with you, supplementing your approach to a project — from smallest structure to largest building complex. The resulting time and money saved is passed on to your client. Of course, we back construction with skilled supervisors and iron worker crews. All are equipped with the latest tools and machinery. The entire team stays with each project to completion.

Call 616/532-3641 What you really need is our longspan joist catalog. Telephone us for a copy. Or write today.

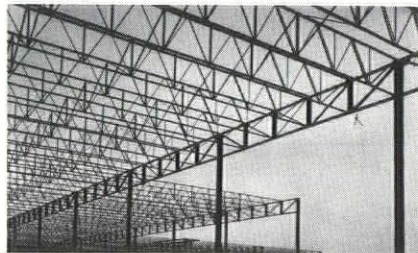

3481 Chicago Drive, S.W.
Grandville, Michigan 49418

WE HAVE A WAY WITH STRUCTURAL STEEL



Vern Spaulding, CEC President, has announced the appointment of John McMahon of Detroit as chairman of the Legislative Day Committee. Spaulding also announced that for the first annual engineering program of its sort in Michigan, CEC's Everett Thompson of Grand Rapids, subcommittee program chairman, has invited Dr. Constantinos Doxiadis, to make the keynote address.

The theme of the program, should set the tone for an interesting day, according to Fred White of Lansing and Bob Findorff of Traverse City who are in charge of housing and financing for the committee.

Construction Industry "Feedback" Seminar Set

A Seminar of prime importance to the architectural profession and the construction industry will be held at the Engineering Society of Detroit on Wednesday, February 14, 1968.

Speakers for the evening on "Construction Industry Feedback" are Thomas E. Dailey, President of the R. E. Dailey Company, representing the Associated General Contractors; Joseph H. Spitzley, President of Spitzley corporation representing the Mechanical Contractors Association and James Zaken, President of Brooker Electric Company, representing the National Electrical Contractors Association.

The panel will be made up of members of the AIA, CEC, CSI and the Producers Council as well as speakers of the evening. Seminar Moderator will be Chapter Committee Chairman, Ross W. Pursifull.

AK Designs for United

Construction is scheduled to begin on the largest hangar building ever erected at O'Hare Field in Chicago and one of the largest hangars ever built anywhere.

Designed for United Air Lines by Albert Kahn Associated Architects and Engineers of Detroit, this new major maintenance facility will be located on a 53-acre site adjacent to United's existing O'Hare hangar and will provide 282,500 square feet of floor space.

The structure will be 320 feet wide, 590 feet long and consist of two main aircraft hangar sections divided by a central six-story core area. Each hangar section will be 320 feet by 254 feet to provide a total of 161,000 square feet of column-free space for housing a multiple of aircraft ranging from four of the currently used Boeing 727s or Douglas DC8s to and



Getting the Answer

Knowledge of land contours, soil variances and rock strata is an essential requirement for both the architect and utility engineer whenever new areas of development are undertaken.

Utilities and architects share many other professional interests and they both can benefit by working together.

Consumers Power Company is a combination gas and electric utility and knows the characteristics, requirements and adaptabilities of both types of energy.

Special representatives throughout the Company's service area will be pleased to be of assistance.

Call or write, Consumers Power Company, General Offices, 212 W. Michigan Avenue, Jackson, Michigan—Phone, Area 517 788-0802 or Marketing Department at any of the Company's 15 Division Offices.



**Consumers
Power
Company**

Serving 67 out of 68 counties in Michigan's lower peninsula

WE GUARANTEE OUR WORK

Since June 1, 1964 R.I.P.F. contractors have issued **TWO** year guarantees. This is **TWICE** as long as most other trades guarantee their work.

Obtaining a long-term guarantee is not as important as the selection of a capable contractor. The guarantee is no better than the man who does the job.

Learn to rely on contractors who belong to R.I.P.F. They have the trained craftsmen, the equipment and the know-how to complete your projects in a professional manner.

When you specify that a job be done by an R.I.P.F. member you may rest assured you have selected the best. There is no substitute for quality — **AND** his work is guaranteed for **TWO** years.

Roofing Industry Promotion Fund

"For the Advancement of Roofing and Waterproofing"

8469 EAST JEFFERSON AVENUE DETROIT, MICHIGAN 48214

including the 500-plus passenger Boeing 747 or the 1800 mile per hour, 306 foot long and 25 feet deep, interconnected by trusses 80 feet long. Enclosing walls will be of insulated metal siding above precast concrete panels at the ground level. well. It will be placed in service upon completion late in 1968.

CLASSIFIED

Wanted Architectural draftsman with equivalent of degree in architecture or architectural engineering for position with long established and growing firm in Traverse City, Michigan where we have fishing, hunting and skiing in our front yard, but can't find time enough to enjoy it without more help. Field, Graheck, Bell & Kline. Write for interview or phone Area 616-946-7116.

Gentlemen:

We have a requirement in our Seattle Office for several architects, designers and draftsmen to design and produce working drawings for commercial buildings including department stores, shopping centers, office buildings and hotels.

John Graham and Company is a national firm with headquarters in Seattle. We are one of the oldest and largest design organizations in the Northwest, with a total staff of 150. We offer a complete range of architectural, engineering and planning services.

If any of your members or associates would be interested in relocating to Seattle, please have them forward resumes of their academic and experience backgrounds. Resumes should indicate present salary and should include references.

David M. Checkley
John Graham and Co.
1426 Fifth Ave.
Seattle, Wash.

Consulting Engineers will share newly equipped, air-conditioned office and drafting room in downtown Detroit building with architect. Attractive terms. MB Box 999.

Engineering Office available, suitable for Architects, Engineers or Draftsmen. Completely equipped with boards, blueprint machine, print files, tables. Modern air conditioned building, good location with ample parking. For further information call 886-3666.

We've Got the Shapes

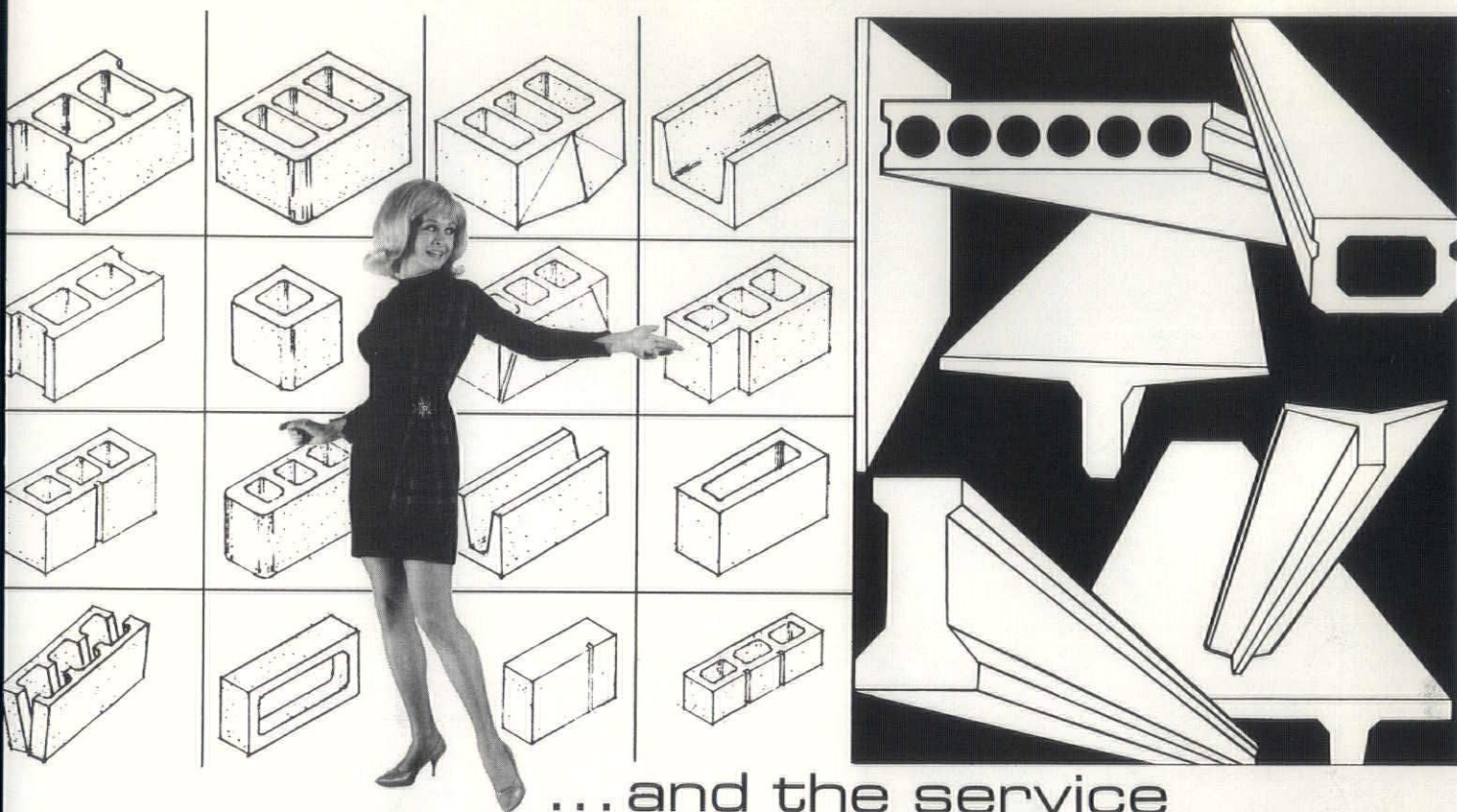

...and the service

No matter what you need in CONCRETE BUILDING SUPPLIES, DeClerk probably has it. Take a look at the variety of standard 12, 8, 6 and 4 inch masonry units shown . . . and that's only the beginning.

DeClerk has a host of materials for masonry construction ranging from mortar, thru-wall flashings, to control joint gaskets, water-proofing materials, wire reinforcing and a complete selection of face brick.

AMERICAN PRESTRESSED CONCRETE, Inc. was among the first to pioneer in the production of prestressed concrete.

Today A.P.C. offers one of the widest selections of single and double tees, wing tees, "I" beams, box beams and Stresscore slabs . . . as well as custom molding facilities to match the creative imagination and ingenuity of our customers.

De Clerk Industries and its subsidiary **AMERICAN PRESTRESSED CONCRETE, INC.**

6497 East Ten Mile Road, Centerline, Michigan—Phone: 757-3808

We would like you to have DeClerk's 1968 Masonry Catalog and / or American Prestressed Concrete's Reference Manual. Please fill in the perforated section of this Ad and mail it to us. Thank You.

Please send me: ☐ 1968 Masonry Catalog ☐ Prestressed (Concrete) Reference Manual

COMPANY NAME _____

ADDRESS _____

CITY & STATE _____

ZIP _____

ATTENTION: _____



Advertisement

Standing: left to right (back row)
 Charles E. Sleeper
 Bernard J. DeVries
 William Lyman
 Howard Hakken
 James E. Tomblinson

Standing: left to right (second row)
 Louis Menk
 Philip J. Meathe
 Jay S. Pettitt, Jr.
 James B. Morison
 David Oster

Seated: left to right
 Harold C. Cunningham
 Jackson B. Hallett
 Ann Stacy
 Chase Black
 Ralph T. Bergsma

Lens Art Photo

This photograph is through the courtesy of The Besser Company, Alpena, Michigan

A REGION OF THE AMERICAN INSTITUTE OF ARCHITECTS

MICHIGAN SOCIETY OF ARCHITECTS

Ann Stacy, *Executive Director* 28 West Adams, Detroit 48226 (313) 965-4100

Officers

<i>President</i>	Chase Black	<i>Secretary</i>	Harold C. Cunningham
<i>Vice President</i>	Jackson B. Hallett	<i>Treasurer</i>	Ralph T. Bergsma

Directors

Bernard J. DeVries
Howard G. Hakken
William Lyman

Louis Menk
James B. Morison
David Osler

Jay S. Pettitt, Jr.
Charles Sleeper
James E. Tomblinson

Philip J. Meathe, *Director, Michigan Region, The American Institute of Architects*

Membership in the Michigan Society of Architects includes all Corporate members of the American Institute of Architects assigned by the Institute to A.I.A. Chapters in Michigan and The Michigan Society of Architects and all Professional Associate and Associate members of the eight A.I.A. Chapters in Michigan.

*Honorary membership in the Michigan Society
of Architects has been awarded to:*

Orville H. Bauer, AIA
1600 Madison Avenue
Toledo 2, Ohio

Marvin Brokaw
1415 Trumbull
Detroit 16, Michigan

Wilfred F. Clapp, Director
School Organization & Plant
Dept. of Public Instruction
Lansing, Michigan

Edward D. Connor, Councilman
1340 City-County Building
Detroit 26, Michigan

Hawkins Ferry
25 Moorland
Grosse Pointe 36, Michigan

Marshall Fredericks
4113 N. Woodward Ave.
Royal Oak, Michigan

C. Allen Harlan
24000 Telegraph Rd.
Southfield, Michigan

Raymond S. Kastendieck, FAIA
128 Glen Park Avenue
Gary, Indiana

Paul R. Marshall
15925 McNichols Road, West
Detroit 35, Michigan

J. Gardner Martin
809 New Center Bldg.
Detroit 2, Michigan

George H. Miehl
15362 Stahelin Ave.
Detroit 23, Michigan

William G. Miliken
State Capitol Building
Lansing, Michigan

Frank North
2000 Second Blvd.
Detroit, Michigan

John N. Richards, FAIA
1600 Madison Avenue
Toledo 2, Ohio

Joseph Tuchman, AIA
88 South Portage Path
Akron, Ohio

John A. Woerpel
Detroit Free Press
Detroit 31, Michigan

Joseph P. Wolff
8491 E. Outer Dr.
Detroit 13, Michigan

W. Stewart Woodfill
Grand Hotel
Mackinac Island, Michigan

Detroit Chapter



William R. Jarratt



Robert W. Yokom

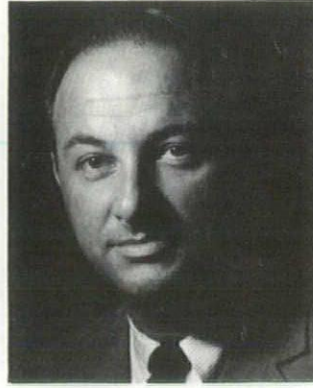

Robert B. Alpern

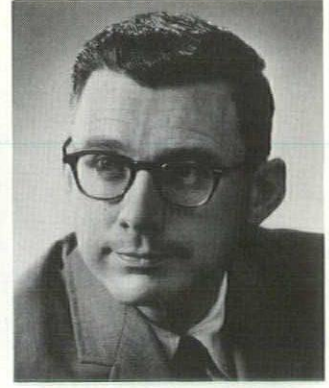

Richard K. Albyn

OFFICERS

President William R. Jarratt
Vice President Robert W. Yokom
Secretary Robert B. Alpern
Treasurer Richard K. Albyn

DIRECTORS

Charles T. McCafferty James B. Morison Frederick G. Stickel Roderick E. Warren

HONORARY MEMBERS

Ernest A. Baumgarth Lilian Jackson Braun Leonard Kasle Clyde L. Palmer
Jerome P. Cavanagh Walter L. Couse Joseph Parducci

CORPORATE MEMBERS

Abrams, Henry J. 800 Livernois, Ferndale
Adair, Richard D. 15540 Agnew Place, Southfield
Adams, William J. 894 South Adams, Birmingham
Agee, Aubrey C. 19308 Pinehurst, Detroit
Agree, A. Arnold 27340 Willowgreen Ct., Franklin
Agree, Charles N. 14330 W. McNichols, Detroit
Aizinas, Stanley 1430 Hillcrest Blvd., Millbrae, Calif.
Akitt, William R. (E) 5752 Calvin Way
San Diego, Calif.
Albert, Roy I. 19341 Devonshire Rd., Birmingham
Albyn, Richard K. 1921 Washington Road, Rochester
Allen, John A., Jr. 23611 Liberty, Farmington
Allen, Maurice B., Jr. 4325 Derry Road, Bloomfield Hills
Alles, Donald C. 10205 W. McNichols, Detroit
Alpern, Robert B. 16150 Meyers, Detroit
Altmiks, Henry F. (E) 719 Collingwood, Detroit
Anderson, Dennis C. 10005 Garden Ave., Livonia
Anderson, Donald Carl 4700 Korte, Dearborn
Anderson, Werner B. Rt. #1, Kennedy, New York
Arens, Frank E. 287 E. Maple Road, Birmingham
Askew, Lyall H. 441 W. Robinwood, Detroit
Aubrey, Banquier M. 29805 Woodland Dr., Southfield
Avrin, Gerald M. 27689 Doreen, Farmington
Bacon, Eugene L. 560 Landon, Birmingham
Bacon, Theodore V. 29 Oakdale Blvd., Pleasant Ridge
Bagley, Alfred J. 116 Tennyson, Highland Park
Balderi, Michelangelo 1342 Nottingham, Grosse Pte. Pk.
Bard, Harold J. 19949 Greenwald Dr., Southfield
Bartlett, Francis O. 226 Walnut Blvd., Rochester
Bassett, Arthur F., Jr. 144 W. Lafayette Blvd., Detroit
Basso, Victor J. 301 W. 8 Mile Rd., Detroit
Bauer, Leo M. (E) 2560 Woodward, Detroit
Beam, Harold A. 14200 Woodmont Rd., Detroit
Becker, Byron H. 15248 Roycraft, Roseville
Becker, Ernest N. 3070 Geneva Ave., Dearborn
Belco, Mossie (E) 3444 Second Blvd., Detroit
Benjamin, Glenn H. 1222 Forest Dr., Kalamazoo
Bergsma, Ralph T. 2790 Parkridge Drive, Ann Arbor
Berklich, Louis W. 2409 S. Livernois, Rochester
Binder, Harold 1627 Stanley Blvd., Birmingham
Birkerts, Gunnar 1830 E. Tahquamenon, Bloomfield Hills
Bissell, Edward E. 1045 Westchester Way, Birmingham
Blair, Alvin F. 3575 Squirrel Rd., Bloomfield Hills
Blair, John O. (E) 17006 Maumee St., Grosse Pointe
Blakeslee, L. Robert 18218 Stoepel Ave., Detroit
Blessing, Charles A. (F) 801 City-County Bldg., Detroit
Bliven, A. Robert 31633 Nixon, Birmingham
Blum, Sigmund F. 27275 Wellington, Franklin Village
Blume, Louis J. 19541 Cranbrook, Detroit
Boggio, Michael A. 18389 Stratford Dr., Southfield
Bohlen, Thaddeus A. 27433 Cosgrove Drive, Warren
Boore, George B. 26902 Clairview, Dearborn Heights
Bragg, Stanley R. 22 Oxford Road, Pleasant Ridge
Brauning, Frederick 22613 Revere, St. Clair Shores
Brehmer, Richard A. 27252 Terrell, Dearborn Heights
Brigham, George B. (E) 517 Oxford Rd., Ann Arbor
Broecker, Erwin L. 22128 Grand River, Detroit
Brown, H. Sanborn 83 Meadow Lane
Grosse Pointe Farms
Brown, Jack W., 1135 W. Long Lake Road, Bloomfield Hills
Brown, Paul B. (F) 2785 Ayrshire Dr., Bloomfield Hills
Buczkowski, Anthony T. 12762 Alcoy Ave., Detroit
Burns, Jack K. (E) P.O. Box 85, 70244 S. Dutchess, Romeo
Calder, Ralph R. 1600 Mich. Mutual Bldg., Detroit
Calder, Robert F. 18100 Greenlawn, Detroit
Carne, Frederick H. 32221 Maryland, Livonia
Carson, Frank S. (E) 309 Virginia Ave., Ann Arbor
Caverne, Thomas G. 2665 Linden, Dearborn
Chamberlin, Donald R. 23155 Cleveland St., Dearborn
Chamberlin, James F. 2720 Woodland Ave., Royal Oak
Champlin, Robert D. 25673 Mulroy, Southfield
Chapman, Frank R., Jr. Prustgardsangen 12
Goteborg, Sweden
Clark, Erroll R. 6225 Burger Ct., Dearborn Hts.
Cleland, Wallace B. 13 Norwich Rd., Pleasant Ridge
Cohan, George R. 14531 Bishop, Oak Park
Colbert, Edward, Jr. 1019 Irving, Royal Oak
Cole, Lyle S. 33750 Freedom Rd., Farmington
Colton, Bernard W. 17106 Maryland, Southfield
Confer, Earl L. 14000 Strathmoor, Detroit
Coquillard, James L. 23363 W. Seven Mile Rr., Detroit
Cowin, Julian R. 153 E. Elizabeth St., Detroit
Cox, Cyril F. (E) 20169 Stratford Road, Detroit
Cramer, Victor R. 345 New Center Bldg., Detroit
Crane, Gerald E. 1900 Industrial Bldg., Detroit
Craven, George L. 11514 Fisher Rd., Belleville
Creaser, William H. (E) 18859 San Quentin
Lathrup Village
Crombe, James G. 22669 Madison Dr., St. Clair Shores
D'Alessandro, J. Robert 9014 Chalmers, Detroit
Daniell, Gustaf R. 36001 Harper, Mt. Clemens
Davis, Stanley J. 2150 Elmdale St., Dearborn
Day, Clarence E. 536 Cadieux, Grosse Pointe
Dean, Frank E. 219½ S. Superior, Box 207, Albion
DeConti, Ferruccio P. 19371 James Couzens, Detroit
Deibele, Richard J. 26740 Hollyhill Dr., Farmington
Demiene, William L. 947 Henrietta, Birmingham
Denyes, Harry M., Jr., 615 Community Bank Bldg., Pontiac

Detroit Chapter

- Lamb, Jack I.1159 E. Michigan, Ypsilanti
LaRoy, Wesley E.6550 N.E. 21st Ave.,
Fort Lauderdale, Fla.
Lee, David H.11335 E. Clements Circle, Livonia
Leech, Donald M.130 Hawthorne Ave., Royal Oak
Leinweber, Joseph (E)21301 Erben, St. Clair Shores
Leithauser, Richard W.26148 Dover, Warren
Leon, Bruno9260 Anderson, Grosse Ile
Leone, Amedeo (F) (E)4294 Buena Vista, Detroit
Levey, Norman J.1040 W. Fort St. Detroit
Levine, Nathan16150 Meyers, Detroit
Levine, Seymour J.21600 Greenfield, Suite 210, Oak Park
Lewis, Maxwell1555 E. Lafayette, Detroit
Lifshay, Mooris A.24140 Marlow Ct., Oak Park
Lighbourn, John E.23369 W. Seven Mile Road, Detroit
Lindhout, William P.15420 Farmingham Rd., Livonia
Livingston, James R.1224 W. Houstonia, Royal Oak
Loizon, John W.245 N. Hunter Blvd., Birmingham
London, Edmund L.10474 Vernon, Huntington Woods
Lopatin, Irving18505 W. Eight Mile, Detroit
Lorenz, Willard B.19435 Middlesex, Southfield
Lowell, Maurice18048 Lesure Ave., Detroit
Lowery, Leslie M.255 McKinley Ave., Grosse Pte. Farms
Luckenbach, Carl F.287 East Maple, Birmingham
Luckenbach, Owen A.950 Hunter Blvd., Birmingham
Lundy, Willmer H. (E)12265 Wilshire Dr., Detroit
Lyman, William5395 Hickory Bend, Bloomfield Hills
Lynch, F. James13146 Cheyenne, Detroit
Lytle, George G.1107 Fernwood, Royal Oak
MacGregor, Alexander401 S. York, Dearborn
Machida, Yoshizo16954 Parkside, Detroit
MacMahon, Charles H., Jr., P.O. Box 289, Bloomfield Hills
MacPherson, Robert A.3891 Normanwood Circle,
RFD #2, Orchard Lake
Mandell, Seymour H.17445 Louise, Southfield
Margerum, Roger W., Jr.3245 W. Chicago Blvd., Detroit
Marino, Anthony R.58 West Adams, Detroit
Marr, Carl B.100 W. Seven Mile Road, Detroit
Martz, Lawrence S. (E)Lyme Center, N.H.
Marvin, Alden S.10th Floor, Book Bldg., Detroit
Masson, George W.1968 Wyandotte St. E.
Windsor, Ont., Canada
May, Richard H.1978 Columbia Rd., Berkley
Mayotte, Ronald E.18400 Grand River, Detroit
McCafferty, Charles T.11816 Kilbourne, Detroit
McCallum, Stewart L.33750 Freedom Road, Farmington
McConkey, George M. (E)P.O. Box 1048, Eustis, Fla.
McGrew, Charles B. (E)16215 Warwick Rd., Detroit
Meathe, Philip J.18000 Mack Ave., Grosse Pointe Park
Meier, Edwin E.645 W. Seven Mile, Detroit
Menk, LouisApt. 715, 16500 N. Park Dr., Southfield
Merrit, Gordon R.33750 Freedom Road, Farmington
Mertz, Jordan G.507 Lafayette Towers East, Detroit
Meyer, Earl G.140 Tonnacour Place
Grosse Pointe Farms
Michel, Kenneth A.341 Touraine Rd., Grosse Pointe
Miller, John Arthur1410 Nicolet Place, Detroit
Mills, Jack6 Radnor Circle, Grosse Pointe Farms
Mitch, Harold T.34111 Quaker Valley Lane, Farmington
Mitschke, Alfred H. (E)2127 Country Club Drive
Grosse Pointe Woods
Mitton, Eugene W.878 Lakeside Dr.
North Palm Beach, Fla.
Montieth, Jack K.1915 Stonycroft Lane, Box 147
Bloomfield Hills
Moran, Arthur O., Jr.6835 Cedarbrook Dr., Birmingham
Morgan, John P.1675 Norfolk Dr., Birmingham
Morhous, Owen C.1033 Washtenaw Ave., Ypsilanti
Morison, James B.13160 W. McNichols Rd., Detroit
Moss, Thomas W. (E)1300 Monterey Blvd.
St. Petersburg, Fla.
Musch, Max A.4533 Filbert Dr., Brighton
Muth, Gustav (E)20655 Breezewood, Birmingham
Naggar, Avner901 California St., San Francisco, Cal.
Nagy, J. John405 Park Ave. Bldg., Detroit
Nagy, James, J. Jr.35967 Summers, Livonia
Nelsen, L. J.20334 Grand River Ave., Detroit
Nesmour, David W.925 Whitmore Rd., Detroit
Neubrecht, Charles N.9091 Esper, Detroit
Newman, Edward M.1710 Lone Pine Road
Bloomfield Hills
Nicholas, Phillip A.30279 Champine Dr., St. Clair Shores
Noetzel, Clarence E.2407 First National Bldg., Detroit
Nordstrom, Richard701 Meadow Lane, Dearborn
Noth, Edwin F. (E)106 Louise Ave., Highland Park
O'Dell, Frederick C. (E)1103 Berkshire Rd., Ann Arbor
O'Dell, William H. (E)1215 Dime Bldg., Detroit
Otis, Erwin J., Jr.5715 Ellis Rd., Ypsilanti
Owens, Shirley L. (E)Pointe Aux Pens, Mich
Page, Stephen S.1944 Cragin Dr., Bloomfield Hills
Pardee, Mrs. Alice S. (E)382 Mt. Clemens St., Pontiac
Parise, Charles J.16281 Buckingham, Birmingham
Parker, James A.1104 N. Potomac, Arlington, Va.
Paski, Bernard F.1852 Latham, Birmingham
Pastor, Nicholas S.21790 Collidge, Oak Park
Paulsen, S. Glen24 Academy, Bloomfield Hills
Pellegrini, Emil W.1377 Lyonhurst, Birmingham
Pellerin, Earl W. (F)18317 Westover, Southfield
Penney, Richard J.602 West Webster Rd., Royal Oak
Penz, Arthur C., Jr.14142 E. State Fair, Detroit
Perry, Leo I.1007 Burns Drive, Detroit
Petrilli, Alfred J.32480 Mound Rd., Warren
Pettitt, Jay S., Jr.9580 Hemingway, Detroit
Pfaendtner, Walter James12704 Kilbourne Ave., Detroit
Pilafian, Suren (F)1334 Michigan Bldg., Detroit
Pillsbury, C. Francis, Jr.3225 W. Water St., Port Huron
Pine, Harold E.12950 Dunn Ct., Plymouth
Poltzer, John R.1137 Nottingham, Grosse Pointe
Popkin, Samuel D.17267 Warwick Rd., Detroit
Powell, Robert B.680 Brookside St., Birmingham
Prochaska, William J.22011 Harper, St. Clair Shore
Pullar, Robert A.5720 Crabtree, Birmingham
Pursifill, Ross W.3107 W. Grand Blvd., Detroit
Quinlan, William S.23330 Norcrest, St. Clair Shores
Radford, J. Russell14395 Rosemount, Detroit
Ralls, Francis G.15396 Alpine Dr., Livonia
Raseman, Richard P. (E)Harrisville
Raymond, Robert J.11275 Dudley, Taylor
Redstone, Louis G. (F)10811 Puritan, Detroit
Redstone, Samuel24121 Stratford, Oak Park
Reese, Bernard F.1347 Villa, Birmingham
Remer, Bernard21810 Winchester Dr., Southfield
Riebe, Alexander W.36150 Paddleford Rd., Farmington
Riha, Donald Frank12798 Wilshire, Detroit
Roberts, Earl A.11302 Grayfield, Detroit
Robinson, Eliot F.572 Linden Rd., Birmingham
Rodgers, Stuart D.32773 Haverford Dr., Franklin
Roessling, Adolph H.1511 Lafayette Towers W., Detroit
Rokicki, Richard S.28330 Quail Hollow Rd., Farmington
Rouillon, Benjamin H.30440 Woodgate Dr., Southfield
Roney, Robert F., 840 Lakeshore Rd., Grosse Pointe Shores
Rossen, Sanford G.15239 West Eight Mile, Detroit
Rossetti, Louis (F)1000 Marquette Bldg., Detroit
Rossetti, Louis A.1032 Yorkshire, Grosse Pointe Park
Rozycki, Walter J.2266 E. Forest, Detroit
Ruifrok, Henry W.113 Moran Rd., Grosse Pointe Farms
Sachs, Melvin H.28630 Southfield, Lathrup Village
St. Cyr, Joseph L.10833 Farmington Rd., Livonia
Salchow, Richard W.10084 Talbot, Huntington Woods
Savage, Gilbert W.20000 W. 12 Mile Rd., Southfield
Savin, Joseph F.Suite 202, 24500 Northwestern Hwy.
Southfield
Scheuffler, Carl A.2207 Allard Ave., Grosse Pointe Woods
Schley, Cyril E. (E)#4 Coconut Lane, Ocean Ridge
Delray Beach, Fla.
Schmidt, Arthur, O.A.1526 Buhl Bldg., Detroit
Schoerger, Albert E. (E)21420 W. 7 Mile Rd., Detroit
Schoettley, Frederick J.629 Hawthorne Rd.
Grosse Pointe Woods

Detroit Chapter

Schowalter, Leo J.10494 Talbot, Huntington Woods
 Schulak, Bernard L.6889 W. Maple Rd., Walled Lake
 Schulz, George L. W.428 North Shore Drive
 St. Clair Shores
 Schwinck, Esther2360 W. Grand Blvd., Detroit
 Scrymgeour, George K. (E)2033 Lawrence, Detroit
 Seder, Manning A.28266 Westerleigh Rd., Farmington
 Shanayda, Michael17481 W. Outer Dr., Dearborn
 Shea, Leo G.16286 Buckingham Road, Birmingham
 Sheoris, John V.1117 Grayton Rd., Grosse Pointe Park
 Sherman, Charles W.6125 Idlewyle, Birmingham
 Sherman, Philip T.23341 Bonair, Dearborn Heights
 Shrem, Victor J.29279 Willowick, Southfield
 Siegal, Leonard G.1601 W. Lafayette Blvd., Detroit
 Sipperley, Keith M.6075 Southfield, Detroit
 Sirrine, Chester A.1402 Kales Bldg., Detroit
 Skruch, Norman23953 Fordson, Dearborn
 Smith, Andrew J.17356 Northland Park Ct., Southfield
 Smith, Bruce H. (F)304 S. Main St., Royal Oak
 Smith, C. Wendell30800 Inkster Rd., Franklin
 Smith, Donald W.17414 Beverly Rd., Birmingham
 Smith, Eberle M. (F)19619 Park Lane Drive, Grosse Ile
 Smith, James William16603 Stout, Detroit
 Smith, Linn (F)894 S. Adams Rd., Birmingham
 Smith, Neal B.304 S. Main St., Royal Oak
 Smith, William Deane1360 Joliet Pl., Detroit
 Smith, William P., Jr.15560 Robinwood Dr., Plymouth
 Sorenson, N. Chester (E)17419 S. Yukon, Apt. #B,
 Torrance, Calif.
 Stadler, James F.3560, 9 Mile Rd. E., Warren
 Stapleton, Charles P., 23150 Westbury Dr., St. Clair Shores
 Steffens, J. H. Gustav (E)4616 Calhoun, Dearborn
 Stein, Leo I.25301 Montmartre Ct., Oak Park
 Stempien, Chester Robert32760 Norwood, Birmingham
 Stemplowsky, Johnston Paul4066 W. Maple Rd.,
 Birmingham
 Stevens, Gaston John6623 Gratiot, Detroit
 Stewart, Billy D.10745 Beaconsfield, Detroit
 Stickel, Frederick G.2900 W. Maple, Troy
 Stirton, Malcolm R.181 Lothrop Rd.
 Grosse Pointe Farms
 Storrer, Bradley R.1025 S. Highland, Dearborn
 Straight, Eugene D.22234 Ford Rd., Dearborn
 Straub, Frank A.1021 Norwich Rd., Birmingham
 Strauss, Frederick G. (E)4515 W. Willow Dr., Allen Park
 Strauss, Frederick H.2117 19th Wyandotte
 Strickfaden, Roy J.30680 Glenmuir, Farmington
 Stuchell, Clair9 Cornflower Ct., Florissant, Mo.
 Suhr, John1920 Graefield, Birmingham
 Sumner, Mathias T.302 W. Lafayette Blvd., Detroit
 Swanson, J. Robert F.74 West Long Lake Rd.
 Bloomfield Hills
 Swanson, Robert S.74 West Long Lake Rd.
 Bloomfield Hills
 Swarts, Ward G.John Greenhow House
 Williamsburg, Va.
 Tamplin, Ernest22231 John R St., Hazel Park
 Tanke, Eugene T.13330 Elgin, Huntington Woods
 Tarapata, Peter (F)3351 Highmeadow, Bloomfield Hills
 Taylor, Jonathan A. (E)Island House, #1103
 Key Biscayne, Fla.
 Thieffels, Robert J.25304 Shiawassee, Apt. 207, Southfield
 Thornton, John C. (E)6909 Ninth St. S.
 St. Petersburg, Fla.
 Tilds, Paul1021 Livernois, Ferndale
 Tobin, Robert J.588 Lincoln Rd., Grosse Pointe
 Treacy, Daniel L.781 N. Glenhurst, Birmingham
 Trout, Alexander L. (E)2334 Lost Tree Way,
 Bloomfield Hills
 Tucker, Robert G.29434 Fall River Rd., Southfield
 Tuttle, Edward X., Jr.30801 Northgate Dr., Southfield
 Unger, Albert E.20171 Renfrew Rd., Detroit
 Urban, John26255 Dow, Detroit
 Usas, Vytautas J.19344 St. Marys, Detroit

Valentine, Charles M., Jr.1985 Gratiot Blvd., Marysville
 Van Curler, Donald E.201 E. Liberty, Ann Arbor
 Van Dine, Harold F., Jr.952 Southfield, Birmingham
 Van Dyke, Roger J.4066 W. Maple Rd., Birmingham
 Van Kempen, Elbert, 32507 Robinhood Drive, Birmingham
 Van Leuven, Karl O., Jr.6330 San Vicente Blvd.
 Los Angeles, Calif.
 Van Reyendam, Dirk20560 Balfour Rd., Apt. #3
 Harper Woods
 Vaporciyan, Harutun25507 Hereford St.
 Huntington Woods
 Varney, F. Orla (E)Masonic Home, Alma
 Vicary, Harry C.22148 Michigan Ave., Dearborn
 Vogel, Charles J. (E)1011 Park Ave. Bldg., Detroit
 Volk, Frank J.19378 Jas. Couzens Hwy., Detroit
 Wakely, Donald James910 Elizabeth Court, Mt. Pleasant
 Wakely, Robert C.238 Merriweather Road
 Grosse Pointe Farms
 Walker, Richard D.2802 Glenwood Rd., Royal Oak
 Ward, Harold E.3210 Collingwood, Detroit
 Ward, Ray F.132 N. Genessee, Pontiac
 Waronoff, Abraham10205 W. McNichols Rd., Detroit
 Warren, Neil E.32721 Bingham Lane, Birmingham
 Warren, Roderick E.2075 W. Grand Blvd., Detroit
 Waskul, Michael W.345 New Center Bldg., Detroit
 Webster, Morris20605 Smallwood Ct., Birmingham
 Weil, Ulrich20265 Rutherford, Detroit
 Wetterstrom, Einar E.15841 Greenlane, Livonia
 Wiitala, Vaino M.53 E. Elizabeth, Detroit
 Willeke, Leonard (E)1142 Bishop Rd., Grosse Pointe
 Wilson, John A.2532 Bunker Hill Rd., Ann Arbor
 Winebrenner, Ronald L., 29806 Spring River Dr., Southfield
 Winn, Otis524 Michigan Bldg., Detroit
 Wong, Wen C.2025 Quarton Road, Bloomfield Hills
 Woodhouse, Urban U.991 Lake Park Dr., Birmingham
 Wright, Clifford4066 West Maple, Birmingham
 Wright, Harold R.15223 Farmington Rd., Livonia
 Wright, Lloyd H.1824 Cragin Dr., Bloomfield Hills
 Wyeth, Walter H. (E)407 Fort St., Port Huron
 Wzacny, Christopher Z.29648 Wesbrook Pkwy.,
 Southfield
 Yamasaki, Minoru (F)350 W. Big Beaver Rd., Troy
 Yee, Wah24768 Lasher Road, Southfield
 Yokom, Robert W.18205 Huntley Square, N., Birmingham
 Yops, Jack W.3005 Biddle Ave., Wyandotte
 Young, Donald Paul4525 W. Maple, Birmingham
 Youtz, Philip N. (F)11 Pino Crest
 Walnut Creek, Calif.
 Yuhn, Marion Frances331 Crescent Dr., Dearborn
 Zaccagni, Joseph J.19173 Woodland, Harper Woods
 Zander, Robert A.345 New Center Bldg., Detroit
 Zannoth, George G. (E)162 Fiesta Way,
 Ft. Lauderdale, Fla.
 Ziegelman, Norman167 Townsend, Birmingham
 Ziegelman, Robert L.167 Townsend, Birmingham
 Zigmant, Harold J.7361 Plainfield, Dearborn
 Zoedes, Tom W.32580 Grand River Ave., Farmington
 Zonars, Geo.384 Puritan, Birmingham

PROFESSIONAL ASSOCIATES

Adams, Richard D.14125 Edmore Dr., Detroit
 Bartosik, Henry J.8650 Randy, Westland
 Ferrero, Harvey728 Lewiston, Ferndale
 Feryus, David E.20800 Marter, Grosse Pointe
 Ganger, George F.4467 N. 96th St., Zeeland
 Gerganoff, Steve T.1215 Aline Dr., Grosse Pointe
 Kettler, Walter W.224 Liberty St., Belleville
 Krencicki, Alexander4570 Burnley Dr., Bloomfield Hills
 Krzemenski, Stanley E.715 Newport, Detroit
 Laster, Hershel J.148 Pierce, Birmingham
 McIntosh, John C.496 Lincoln Rd., Grosse Pointe
 Mitton, Gordon H.1553 Kingsbury, Dearborn
 Morris, Robert L.327 Greenwood, Birmingham
 Nobili, Marco17140 E. Jefferson, Grosse Pointe
 Osborn, Stephen W.801 City County Bldg., Detroit

Detroit Chapter

Reinke, Elmer F.	6184	Lantern Lane, Birmingham
Reiss, Frederick H.	17645	Cooley Road, Detroit
Reitzel, E. David Jr.	33765	Tawas Trail, Wayne
Rutledge, Ann M.	5961	Grayton Rd., Detroit
Sebold, Thomas C.	8612	Oakside, Union Lake

Stone, Sylvester E. 28477 Newport, Warren
Tuharsky, John Harry. . 6750 Wellesley Terrace, Waterford
Walker, Richard D. 2802 Glenwood Road, Royal Oak
Weber-Stroebele, Kurt A. 20400 Roanoke, Oak Park
Yuhn, Marion F. 331 Crescent Dr., Dearborn

ASSOCIATE MEMBERS

Altman, W. Alba . . . 8307 Elusive Drive, Hollywood, Calif.
Anderson, Gordon S. D. 17366 Denby, Detroit
Andrews, John J. . . . 4045 Antique Lane, Bloomfield Hills
Arcidiaco, Antonio B. 7918 Foster Road, Clarkston
Argenta, John P. 17133 Warwick, Detroit
Awodey, William . . . 3259 Devon Brook Dr., Bloomfield Hills
Ayres, Chesley 649 Meridan, Dearborn
Beal, Leland Walter 15065 Piedmont, Detroit
Bini, Augusto Emilio 1941 W. McNichols, Detroit
Brandt, Charles A. 1716 Winchester, Lincoln Park
Braun, Vincent 9960 King Graves Rd., Warren, Ohio
Braun, Walter M. 6169 Neff Road, Detroit
Bright, Earl M. 17553 Roselawn, Detroit
Chartrand, Alvin A. 3475 W. Breckenridge Lane
Birmingham

Chirco, Jerome724 Marquette Dr., Detroit
Clack, Thomas P.19800 Annchester, Detroit
Comito, Anthony P.28621 Milton, Warren
Coryell, Abram B.12666 Mendota Ave., Detroit
Danner, Peter Alexander5115 Devonshire, Detroit
Demartino, Adam J., Jr.One Woodward Ave., Detroit
Deming, Louis Perry ..1300 Lafayette E., Apt. 2704, Detroit
Dingle, Ralph23210 Fleming, Farmington
Durbin, Clarence A.25080 Southfield Road, Southfield
Ebejer, Thomas M.23535 Edinburg, Southfield
Edge, Robert E.14 Bellevue, Mt. Clemens
Epstein, Marvin A.22120 Church Road, Oak Park
Fara, Mrs. Eva I.1921 Westgate, Royal Oak
Farrell, Paul B., Jr.806 Harcourt Rd., Grosse Pte. Park
Feys, Marvin21419 Pallister, St. Clair Shores
Fishbeck, Don M., Jr.144 S. Rosevere, Dearborn
Fowle, Elmore I.376 Cranbrook, Birmingham
French, Bernard E.109 Victoria Rd., LaSalle, Ontario
Gaiser, Carl E.26533 Old Homestead Ct., Farmington
Gardner, Joseph T., Jr., 2285 Somerset Blvd., Apt. 103, Troy
Giachino, James J., Jr.2742 Rhodes Dr., Troy
Golchert, George A.10537 Somerset Ave., Detroit
Goulet, Douglas L.30051 Holly Ct., Warren
Gramps, William H.2201 Chateau Dr., Flint
Green, Lawrence J.4001 W. McNichols Rd., Detroit
Greenfield, Haskell6010 Wellesley Drive, Birmingham
Grissim, John Norris ..471 Colonial Rd., Grosse Pte. Woods
Gussow, Leonard H.153 E. Elizabeth St., Detroit
Hardtke, Raymond E.5732 Balfour Road, Detroit
Hayes, William J.575 Vinewood Ave., Birmingham
Heineman, Floyd H.2659 Bembridge, Royal Oak
Heppner, Wilbert C.1336 Audubon, Grosse Pointe
Herskovitz, Alan14260 Hart, Oak Park
Hildebrandt, Frederick J. ..335 So. Waverly Ave., Dearborn
Hofland, Weslie J.255 Vhay Lane, Bloomfield Hills
Holforty, Clifford W.2783 Hillendale Dr., Rochester
Hustoles, Edward J.20274 Mansfield, Detroit
Hutchinson, Melville H. ..3526 Glenwood, Windsor, Ont.
Jannuzzi, Shirley A.3984 Courville, Detroit
Johns, Barry K.6040 N. 15th St., Phoenix, Arizona
Johnson, Don F.1749 Woodgrove Lane, Bloomfield Hills
Johnson, Elmer B.26040 C. Chicago Rd., Redford Twp.
Johnson, Frank3760 Brewster, Dearborn
Joppich, Edgar F.24547 Creekside, Farmington
Kalmbach, Donald A.18861 Bedford, Birmingham
Kasurin, John Paul1509 Martha Ave., Ann Arbor
Kingsbury, Aelred J.932 Hawthorne, Gr. Pte. Woods
Kinville, James E.5775 Bishop, Detroit
Kleiner, Anne May1 Lafayette Plaisance, Detroit
Klevering, Loren L.15748 Hubbell, Detroit
Kolopos, Nicholas J.8942 Timberline, Utica
Kourtjian, Jerair20920 Andover, Southfield
Laird, Edward H.219 Daines, Birmingham

Lansing, John A. 1024 Forestdale, Royal Oak
Lazos, Thomas 25425 Normandy, Roseville
Levin, Bernard J. 15600 W. Seven Mile Rd., Detroit
Livingston, Kenneth M. 11401 Grandville, Detroit
Lytle, Robert B., Jr. 1840 W. Stadium Blvd., Apt. 3,
Ann Arbor

Markiewicz, Aleksander 2330 N. Pine Center Lane,
Orchard Lake

Marks, Charles H.1130 Campbell, Apt. 8, Royal Oak
Martens, William F.6556 Colonial, Dearborn
Martin, William E.24350 Notre Dame, Dearborn
Mason, Clement E.1954 Elm St., Alpena
McClurg, Richard H. . .10450 W. Nine Mile Rd., Oak Park
McCombs, John M.660 Seward, Apt. 104, Detroit
McEvelly, Thomas P.1421 Beaver, Dearborn
McKenna, Frank J.718 N. Mildred, Dearborn
Merenoff, Barry N.23075 Mooney St., Farmington
Miller, Donald E.15956 Stamford, Livonia
Nelson, Hans P.College Engr., Wayne State Univ.
677 Merrick, Detroit

Nielsen, Carl E. 1364 Joliet Pl.—Lafayette Park, Detroit
Noble, James P. 16134 E. Warren Ave., Detroit
North, Frank E. 7371 Coach Lane, Birmingham
Nowak, Daniel F. 33 West Cedar St., Boston, Mass.
O'Leary, William P., Jr. 1020 Iroquois, Detroit
Pallos, Tom 2289 Dorchester N., Apt. 103, Troy
Palmer, Thomas A. 2044 Hollywood Ave., Dearborn
Parkins, Maurice F. 3411 Cambridge Rd., Detroit
Pawlak, Mason 16561 MacArthur, Detroit
Perry, Dominic A. 21313 Littlestone, Harper Woods
Pierce, Ralph 19480 Livernois, Detroit
Pilafian, Grace 1334 Michigan Bldg., Detroit
Pirtle, Edith A. (Miss) 8321 Schaefer, Apt. 2, Detroit
Rankin, Edwin J. 23815 N. Keystone Way, Mt. Clemens
Redstone, Daniel Aaron 19303 Appoline, Detroit
Richelew, Samuel J. 19720 Chapel Ave., Detroit
Rochon, Richard L. 37242 Ladywood, Livonia
Rogala, Irene S. 32350 Craftsbury, Farmington
Schuessler, Harold F. 9200 Butwell, Livonia
Schurman, Ronald J. 23007 Avalon, St. Clair Shores
Seley, George Alfred 320 Crane, Royal Oak
Serlin, Arnold F. 21702 Stratford, Oak Park
Sestok, Charles K. 15744 Southfield, Detroit
Settle, Robert E. 16773 Rosemont, Detroit
Sidlow, Lowell M. 1445 W. Nine Mile Rd., Apt. 12,
Ferndale

Smith, Claiborne F. 19079 W. Eleven Mile, Southfield
Smith, James R. 229 Lothrop Road, Grosse Pointe
Stewart, William R. . . 10834 Kingston, Huntington Woods
Stillwell, Alva J. 4728 Algonquin, Cass Lake
Stine, Robert W. 21910 Bradford Ct., St. Clair Shores
Stout, Joseph M., Jr. . . 7119 Lindenmere Dr., Birmingham
Teichner, Charles J. 30227 Stockton Rd., Farmington
Tien, Joyce 1407 S. St., Apt. 2, Ann Arbor
Trautman, Michael H. 21739 Firwood, East Detroit
Wacksmuth, John L., III 621 S. Division, Apt. 3,
Ann Arbor

Ward, Donald E.316 Okemah, Pontiac
Watts, Gaylord A.3309 Wiscasset Road, Dearborn
Wetzel, Roy E.680 Delaware, Detroit
Weykamp, John B.185 West Greendale, Detroit
Wheat, T. E. M.950 W. Fort St., Detroit
Winburn, William J.3311 W. Chicago Blvd., Detroit
Winter, Howard Louis20513 Lochmoor, Harper Woods
Yeager, William M.2534 Empire, Pontiac
Zelinger, Victor5203 Audubon, Detroit
Zorn, Mrs. E. M. Elizabeth1391 Cedar Bend Drive
Bloomfield Hills

Flint Area Chapter

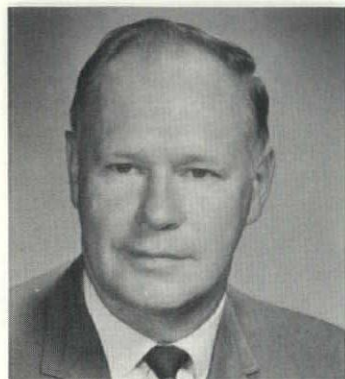

Auldin H. Nelson



David L. Hanoute



Thomas J. Sedgewick



Archie R. Campbell

OFFICERS

PresidentAuldin H. Nelson
 Vice PresidentDavid L. Hanoute
 SecretaryThomas J. Sedgewick
 TreasurerArchie R. Campbell

DIRECTORS

T. Neel Eubank
 Dale A. Suomela
 Gerald E. Harburn
 James E. Tomblinson
 (MSA Director)

CORPORATE MEMBERS

Allen, Don12357 Margaret Drive, Fenton
 Campbell, Archie R. ...1168 Robert T. Longway Blvd., Flint
 Dittmer, Ralph T.436 South Saginaw, Flint
 Eubank, T. Neel1333 Autumn Dr., Flint
 Gazall, Robert S.708 Harrison Street, Flint
 Gibbs, Clifford E.705 Kelso Street, Flint
 Giesey, Robert W.801 S. Meade, Flint
 Hanoute, David L.3002 Proctor Street, Flint
 Harburn, Gerald E.705 Kelso, Flint
 Hawes, George S. (E)317 W. Hamilton, Flint
 Klein, Herman J.708 Harrison Street, Flint
 Knuth, Ralph W.708 Harrison Street, Flint
 Kretchmar, J. Laurant2714 Sheridan Rd.,
 Highland Park, Illinois
 MacKenzie, John (E)1011 Welch Blvd., Flint

McKinley, Wessyl A.415 Lewis Street, Flint
 Mengel, Robert G.708 Harrison Street, Flint
 Nelson, Auldin H.415 Lewis Street, Flint
 Nurmi, S. A.415 Lewis St., Flint
 Reed, Marcus G.415 Lewis St., Flint
 Reno, Ronald708 Harrison Street, Flint
 Roberts, Tommy Jr.2496 Rushbrook, Flushing
 Saule, James R.11310 Greenview St., Fenton
 Sedgewick, T. J.1168 Robert T. Longway Blvd., Flint
 Sellers, Donald1168 Robert T. Longway Blvd., Flint
 Suomela, Dale A.3111 Corunna Road, Flint
 Terrill, Eugene625 S. Grand-Traverse St., Flint
 Tomblinson, James E.705 Kelso, Flint
 Truesdell, Deane M.114 West Union Street, Flint
 Walter, Daniel F.976 Flint St., Frankenmuth

ASSOCIATE MEMBERS

Apsey, John M.2918 Mackin Rd., Flint
 Austin, LeRoy E.G-4175 Van Slyke Road, Flint
 Berry, William A.G-5496 Raymond Dr., Flint
 Bessolo, Felix J.1713 Montclair St., Flint
 Botti, Larry2229 Hoff, Flint
 Ellis, Frederick A.4198 Weston Dr., Flint
 Harrison, Jack F.618 Chandler St., Flint
 Haugen, Dennis H.424 Crapo Street, Flint
 Henney, Dale D.415 Lewis Street, Flint
 Jensen, Lee C.301 W. Third Avenue, Flint
 Kapuvary, Charles K.3901 Hammerburg, Flint
 Karst, Robert W.123 E. Jefferson, Frankenmuth

Kulig, Alexander S. ...3483 W. Mt. Morris Rd., Mt. Morris
 Lee, Donald E.295 Poplar, Clio
 Liljebblad, George I. ...1168 Robert T. Longway Blvd., Flint
 Mead, Gordon4403 Davidson Road, Flint
 Murphy, John W.1409 Simpson Ct., Flint
 Robbins, Lawrence A.1217 Maxine, Flint
 Rose, Henry N.2213 Welch Blvd., Flint
 Rowe, Robert A.G-8488 Bray Rd., Mt. Morris
 Taylor, Raymond D.614 MacArthur Bldg., Flint
 Wheat, James D.1809 Copeman, Flint
 Wright, Jerry E.711 Welch, Flint
 Yurk, Gerald2801 S. Dort Highway #101, Flint

Grand Valley Chapter



Roger Stroop



Floyd DeShane

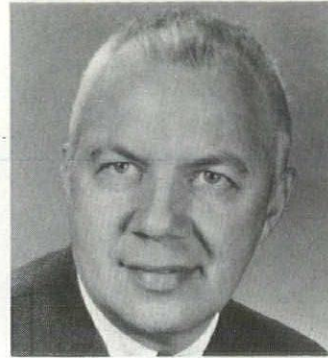

Richard Koprowski

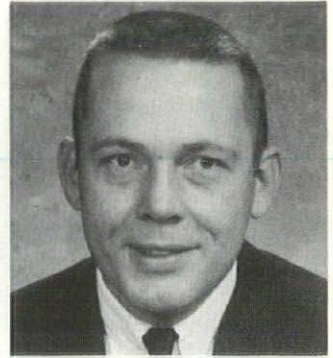

Robert Reid

OFFICERS

President Roger Stroop
Vice President Floyd DeShane

Secretary Richard Koprowski
Treasurer Robert Reid

DIRECTORS

Bernard DeVries

James Shane

William Thrall

CORPORATE MEMBERS

Allen, Roger (F) 1126 McKay Tower, Grand Rapids
Andrews, Willis W. 282 W. Webster, Muskegon
Ball, Kenneth L. 200 Monroe Ave., N.W.,
Vandenburg Center, Grand Rapids
Bowers, Paul D., Jr. 3446 Fulton E., Grand Rapids
Browne, Thomas B. 3424 Temple St., Muskegon
Colton, Harry L. (E) 126 Ottawa, N.W., Grand Rapids
Covert, Franklin D. 3439 Giddings, S.E., Grand Rapids
Crowe, C. A. (E) 738 Michigan Trust Bldg., Grand Rapids
Daverman, Herbert G. 200 Monroe Ave., N.W.,
Vandenburg Center, Grand Rapids
Daverman, Joseph T. 200 Monroe Ave., N.W.,
Vandenburg Center, Grand Rapids
DeShane, Floyd H. 345 State St. S.E., Grand Rapids
DeVries, Bernard J. (F) 615 Hackley Union Bldg.,
Muskegon
DeWinter, Marvin J. 758 Cherry, S.E., Grand Rapids
Firant, Edgar Robert 353 Atlas Ave., S.E., Grand Rapids
Flanagan, Paul E. 2706 Hall St., S.E., Grand Rapids
Gaastra, Jan Tabe 1424 Lake Drive, S.E., Grand Rapids
Grant, Alexander H. 8747 Bailey Drive, Ada
Gray, James P. 520 Lafayette St., Grand Haven
Hagedorn, James H. B 8 Walnut Knolls, Big Rapids
Hanson, Walter S. 340 Worcester Dr., S.E., Grand Rapids
Harmsen, Eugene J. 321 Norwood, S.E., Grand Rapids
Haveman, James K. 618 Michigan Trust Bldg., G. R.
Hertel, Benjamin W. (E) 1200 Gladstone St., S.E., G. R.
Hooker, Kenneth N. 3037 Memorial Dr., Muskegon
Hornbach, Charles R. 126 Ottawa, N.W., Grand Rapids
Hunsberger, Irving G. 1126 McKay Tower, Grand Rapids
Kammeraad, Howard W. 788 Columbia, Holland
King, Ernest 1041 Parmelle Rd., Grand Rapids
Koprowski, Richard C. 345 State St., S.E., Grand Rapids
Koteles, Michael J. 1203 Beech Tree, Grand Haven
Kuieck, John Ernest 1011 Ruddiman Drive, Apt. 15
North Muskegon
Landman, Robert J. North Shore Estates, Spring Lake
Lane, Calvin D. 717 Billantau St. S.E., Grand Rapids
Magnuson, E. Harry, 308 Liberty Life Bldg., Muskegon
McCarty, William H. (E) 331 Carlton Ave., S.E., G. R.
McMillen, M. Brice 1512 Woodcliff Dr., S.E., G. R.
Nachtgall, James B. 201 Monroe, N.W., Grand Rapids
Norton, Charles M. (E) 545 Lafayette Ave., S.E., G. R.
Nugent, Frederic T. 200 Monroe Ave., N.W., G. R.
Obryon, Charles A. 201 Monroe, N.W., Grand Rapids
Palmer, Donally W. 3462 Goodwood Dr., S.E., G. R.
Post, David E. 640 Eastern Ave., S.E., Grand Rapids
Quittelier, Albert E. 205 Norwood Ave., Grand Rapids
Reid, Robert A. 2218 Wealthy, S.E., Grand Rapids
Rinderer, Anthony D. 200 Monroe, N.W., Grand Rapids
Rindge, Warren L. (E) 610 Locust Ave., S.E., G. R.

Rine, Benjamin E. 1126 McKay Tower, Grand Rapids
Rudine, Carl J. 1126 McKay Tower, Grand Rapids
Savage, George B. 1516 McKay Tower, Grand Rapids
Seeger, Ralph E. (E) 55 Lakeview Dr., S.E., Grand Rapids
Shane, James B. Trade & Industry Div.,
Ferris State College, Big Rapids
Sills, Rymond L. 4162 E. Pontaluna Rd., Fruitport
Stroop, H. Roger 788 Columbia St., Holland
Tanner, John C. Ferris State College, Big Rapids
Thrall, Wm. Francis 126 Ottawa Ave., N.W., Grand Rapids
Valentine, Edwin E. (E) 99 W. Apple, Muskegon
Valliere, Paul J. 426 West Western Ave., Muskegon
VanAllsburg, Earl A. 2149 Hamstead, N.W., Grand Rapids
Vanderbout, William H. 4345 Hunsberger, N.E., G. R.
VanderMeiden, John Jr. 1203 Beech Tree St.,
Grand Haven
VanPutten, Peter R. 200 Monroe Ave., N.W.,
Vandenberg Center, Grand Rapids
Van Wienen, William E. 143 Benjamin, N.E., G. R.
Volkers, Jay H. 200 Monroe Ave., N.W.,
Vandenberg Center, Grand Rapids
Welch, Kenneth C. (F) 547 Cherry St., S.E., Grand Rapids
White, Donald F. 318 Sanborn Ave., Big Rapids
Wiggins, Richard E. 729 Billantau, S.E., Grand Rapids
Wold, Robert Lee 345 State St., S.E., Grand Rapids
Zillmer, Carl 1641 Herrick, N.E., Grand Rapids

PROFESSIONAL ASSOCIATES

Bisbee, Thomas W. 2213 Boston Street S.E., Grand Rapids
McCarty, Gordon 4056 Plainfield Ave., N.E., Grand Rapids
Pullen, Russel L. 2021 Oakwood, N.E., Grand Rapids
Schmidt, Richard Karl 1001 Oaklawn N.E., Grand Rapids
Swart, James W. 14888 Lake Shore Dr., Grand Haven
Tulos, David J. 3511 Giddings, S.E., Grand Rapids

ASSOCIATE MEMBERS

Buitendorp, Gordon M. 1161 Stuart St., Grand Haven
Cowles, Truman N. 16130 Harbor Point Dr. Spring Lake
Cundwall, Phillip E. Box 22, Route #1, Montague
Fredricks, Hermen B. 1854 Cherry St., Muskegon
Klawieter, Robert T. 101 Baynton N.E., Grand Rapids
Kremmers, Jack Alan 1660 Lorelee S.E., Grand Rapids
Lothschutz, Loren E. 1312 Fulton St., Grand Haven
Mayrose, John P. 16278 Comstock St., Grand Haven
Merdzinski, Louis J. 1920 Eldon, N.E., Grand Rapids
Quist, Charles A. 57 Sutton St., Grand Rapids
Ringlever, William 338 Eurecka, S.E., Grand Rapids
Tomatis, Gretchen Minnhaar 1438 Woodcliff, S.E., G. R.
VandenBosch, Harvard 244 West 20th St., Holland
VanderLeek, Paul 56 West 39th St., Holland
Walter, Bruce C., II 816 Pinecrest, S.E., Grand Rapids
Whitefleet, Anthony J. 788 Columbia Ave., Holland
Wright, Richard William 1640 Michigan St., Grand Rapids

MADE IN MICHIGAN OF DOMESTIC STEEL



Duo-Wire

...a better masonry wall reinforcement

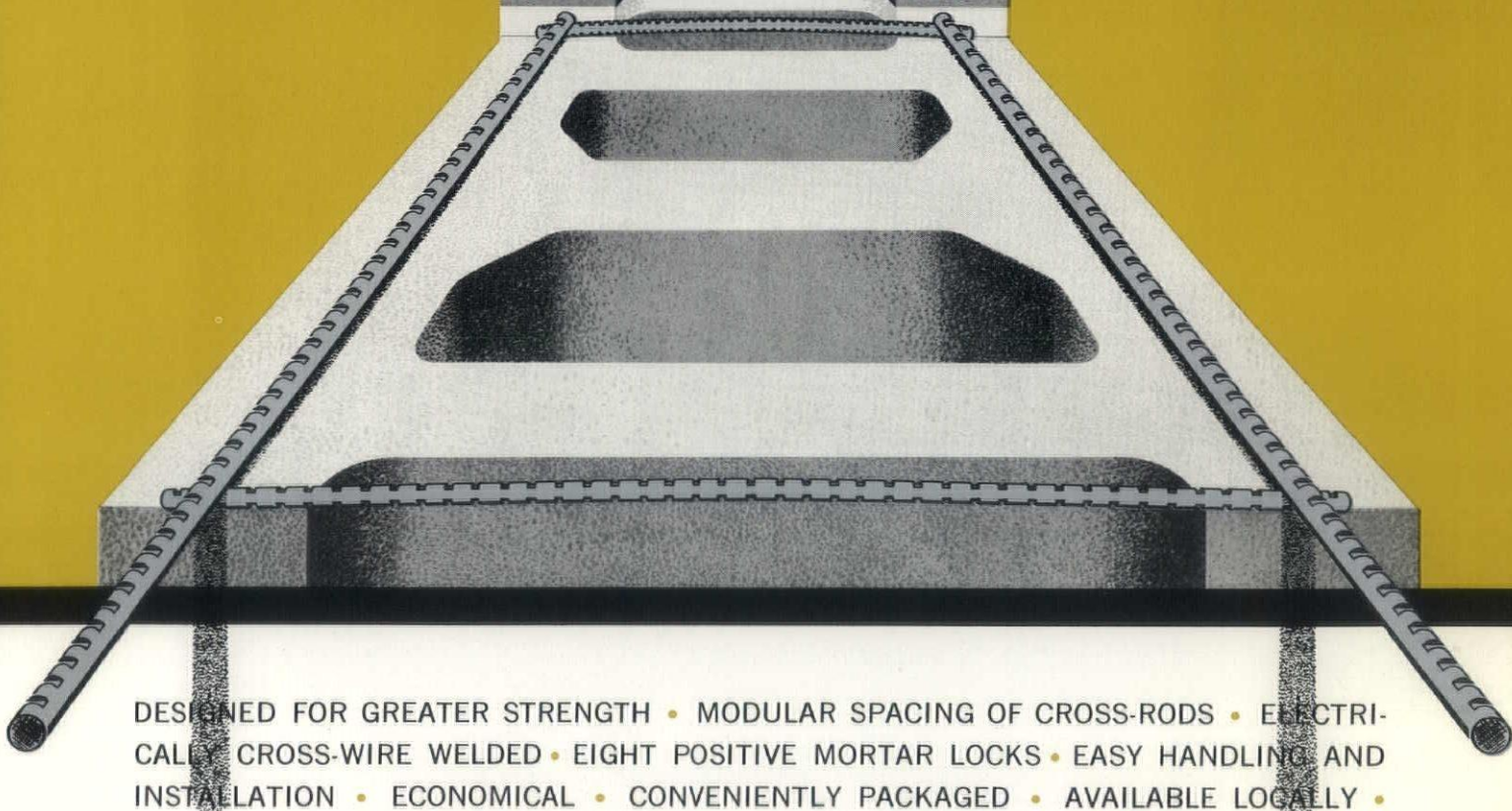

DESIGNED FOR GREATER STRENGTH • MODULAR SPACING OF CROSS-RODS • ELECTRICALLY CROSS-WIRE WELDED • EIGHT POSITIVE MORTAR LOCKS • EASY HANDLING AND INSTALLATION • ECONOMICAL • CONVENIENTLY PACKAGED • AVAILABLE LOCALLY •

A SIZE AND GAUGE FOR EVERY FORM OF MASONRY CONSTRUCTION
GALVANIZED CROSS-RODS STANDARD AT NO EXTRA COST

... properly installed by competent masonry contractors

PRODUCED BY LIGHT WEIGHT AGGREGATE CORPORATION, LIVONIA, MICHIGAN

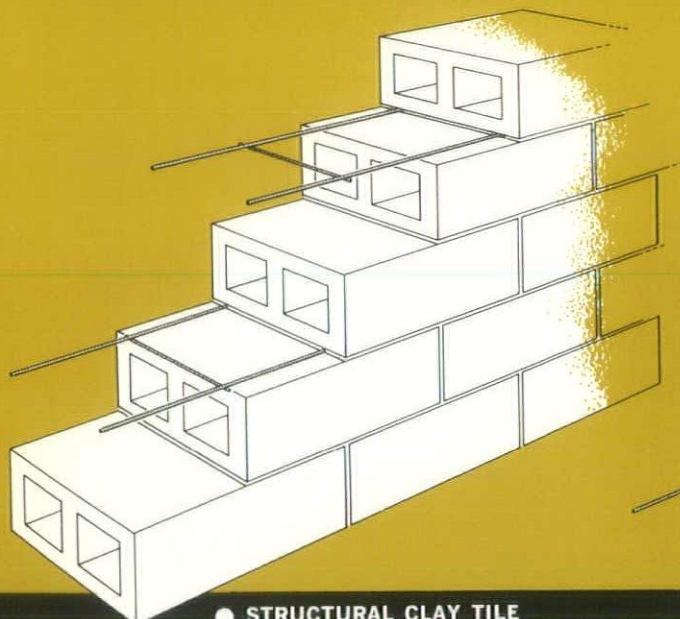

● **STRUCTURAL CLAY TILE**

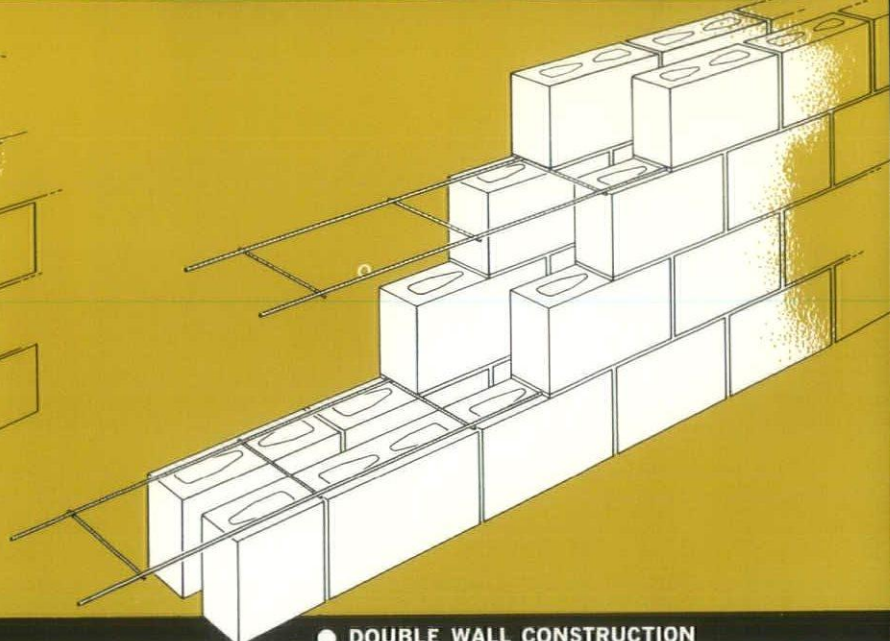

● **DOUBLE WALL CONSTRUCTION**

ADVANTAGES OF DUO-WIRE • In order for a building material to excel, it must be durable, simple, versatile, economical and readily available. Duo-Wire encompasses all these advantages to better serve all four members of the building team, architect, engineer, contractor and building owner. **SIMPLICITY** • Duo-Wire is basic in concept, using the straight cross-rod rectangular design, which yields greater economy and increased

strength. **DURABILITY** • Fabricated in three gauges of the highest quality domestic steel, available in either galvanized or bright finish. Side tension wires and cross-rods are especially deformed for positive grip and uniform bond. **ECONOMICAL** • Galvanized cross-rods are standard on all models at no extra cost and cross-wire welded for absolute fusion. This assures permanence to withstand the maximum stress and bond that

Why more and more

• Masons praise Duo-Wire for ease of handling, positions conveniently, lies flat, follows course, easy to "corner".

• Duo-Wire is constructed of two parallel side tension wires positioned by cross-rods to permit full embedding in the mortar. Always place reinforcing with cross-rods down. Cross-rods are spaced every 16" to allow full excess of core area, subject to other uses. Cross-rod design functions as a saddle to uniformly elevate side tension wires for positive bond.

• In order for Duo-Wire mortar joint reinforcing to be most effective, it should be placed in every second course, or at a vertical spacing of 16" minimum between reinforcing joints for lasting strength.

• Duo-Wire being rigid, yet pliant — permits easy forming at the job site, requires no special members. Mason simply snaps inside rod and bends. Continuity is important, always lap joint splices at least 6" as shown in the diagrams at the right.

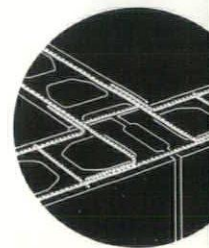
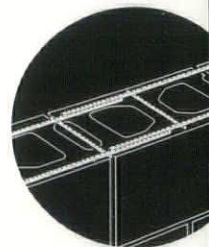

Duo-Wire . . . dedicated to

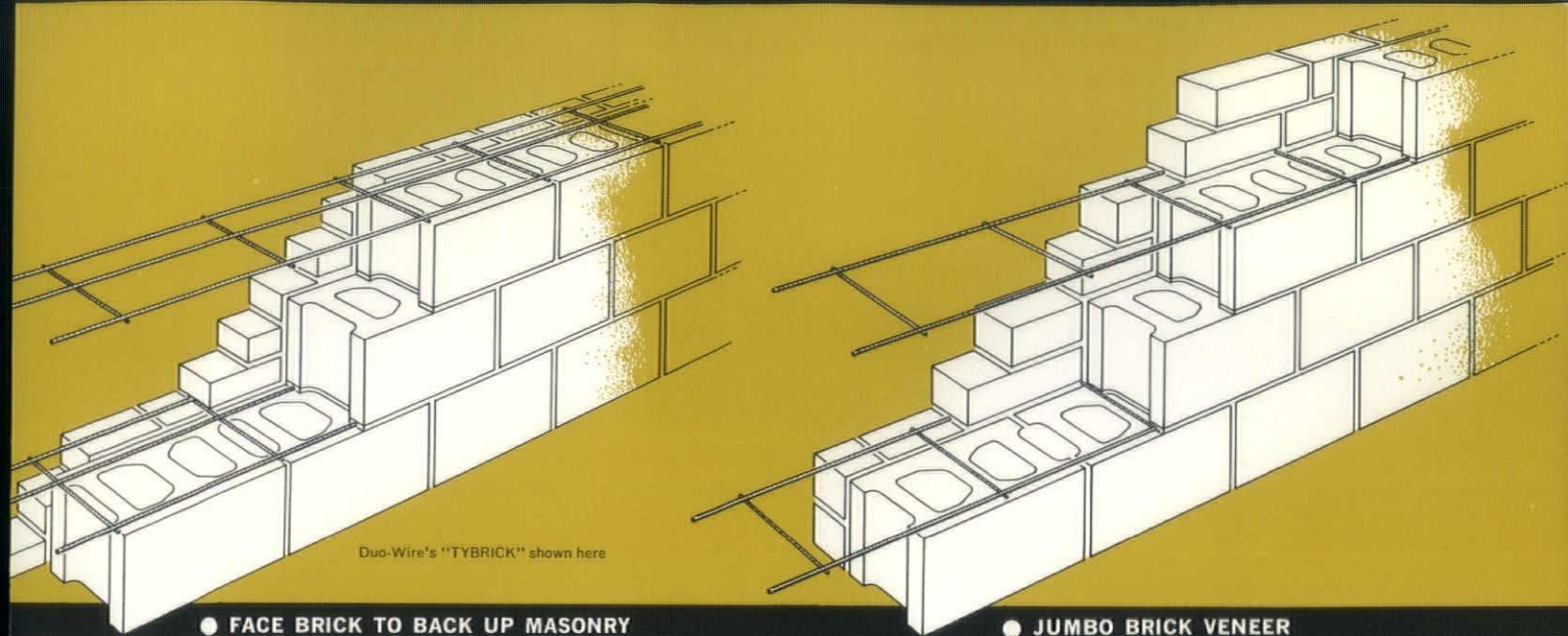

● FACE BRICK TO BACK UP MASONRY

● JUMBO BRICK VENEER

occurs at the cross-rod weld joints. **STRENGTH** • Duo-Wire's cross-rod design automatically elevates side tension wires a full one eighth inch when properly installed with the cross-rods down. This assures complete encasement of mortar, resulting in a firm bond around the entire periphery of the side tension wires for positive joint reinforcement. **PERMANENCE** • Cross-rods are arched for additional bond, spaced at 16" modular in-

tervals, to avoid obstructing core areas subject to other uses. **VERSATILE** • Duo-Wire permits easy forming at the job site, requires no special members for corners, tees and/or splices. Designed for mortar joint reinforcement and veneer tie-in construction where masonry walls are specified. **AVAILABILITY** • Duo-Wire is sold and distributed exclusively through your local masonry products manufacturers. 

men in building construction are turning to versatile **Duo-Wire**

Knowing the value of horizontal joint reinforcing and recognizing the need for versatility as well as simplicity of design in this product . . . Duo-Wire today, is the core of better mortar joint reinforcement where strength, permanence and appearance are an essential in quality masonry construction.

Duo-Wire offers architects and engineers a durable, single self-contained cross-wire welded unit for reinforcing all types of masonry construction. Fabricated in three gauges, five widths and two finishes of the highest quality domestic steel with tensile strengths that exceed all existing requirements for reinforcing masonry walls. To the contractor, Duo-Wire means rapid installation because it is light weight, rigid, yet easy to form on the job site. It is packaged for convenient one man handling and sold and distributed through your local masonry products manufacturer. The building owner gains, because the use of Duo-Wire minimizes cracking, therefore maintaining the value and beauty of his building . . . Always specify Duo-Wire for better masonry wall reinforcement. There is a gauge, width and finish for every form of masonry construction. Weather-free warehoused . . . kept clean and ready for delivery.

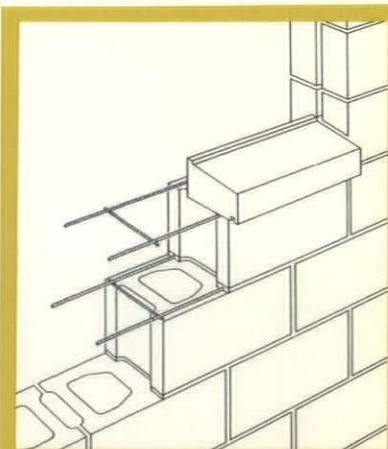

● Horizontal mortar joint reinforcement is necessary two courses above and below all openings, extending a minimum of 24" each side of opening to control the results of stresses.

ity masonry walls for permanence, economy and beauty

QUALITY CONTROL • A prerequisite for reducing to a minimum shrinkage of masonry is contingent upon: • Properly CURED MASONRY units, exceeding required strengths secured through a normal mix, using proper selection of aggregates and ample cement. • Quality MORTAR, used extra moist for its additional bonding quality and properly tooled, produces a lasting watertight mortar joint. • Modular CONTROL JOINTS at least every twenty feet. • Professional WORKMANSHIP and • Versatile DUO-WIRE mortar joint reinforcement installed as recommended.

RECOMMENDED INSTALLATION • 1. To assure a positive bond, always place Duo-Wire mortar joint reinforcement with cross-rods DOWN. 2. For greater durability, use Duo-Wire the full length of wall two courses above and below all openings. 3. For heavy duty load bearing walls, placement of Duo-Wire between every course is recommended. 4. For normal walls, Duo-Wire reinforcing should be placed in every second course, or at a vertical spacing of 16" minimum between reinforcing joints for lasting strength.

DUO-WIRE EXCEEDS SPECIFICATIONS • A.S.T.M. specification A82-61T (high tensile), A.S.T.M. specification A116-57 (galvanized), National bureau of Standards (report #3079), U.S. Corps of Engineers, Federal Housing Administration, Federal Specifications Code QQ-W-461e, and the Concrete Products Association of Michigan. Technical Series index number 4.08.55. Specification numbers 403.1—403.2—403.3.

GAUGES, WIDTHS AND FINISHES • Duo-Wire is fabricated in THREE gauges, FIVE model widths and TWO finishes of the highest quality domestic steel. Other gauges and widths furnished on request. Duo-Wire TYBRICK data is not listed.

DIMENSIONS		STANDARD #9 GAUGE (.148)		MEDIUM #8 GAUGE (.162)		HEAVY 3/16" (.187)	
NOMINAL WALL THICKNESS	DUO-WIRE OVERALL WIDTH	MODEL NUMBER BRIGHT	MODEL NUMBER GALVANIZED	MODEL NUMBER BRIGHT	MODEL NUMBER GALVANIZED	MODEL NUMBER BRIGHT	MODEL NUMBER GALVANIZED
4"	2½"	4 S	4 SG	4 M	4 MG	4 H	4 HG
6"	4"	6 S	6 SG	6 M	6 MG	6 H	6 HG
8"	6"	8 S	8 SG	8 M	8 MG	8 H	8 HG
10"	8"	10 S	10 SG	10 M	10 MG	10 H	10 HG
12"	10"	12 S	12 SG	12 M	12 MG	12 H	12 HG

PACKAGING and AVAILABILITY • Duo-Wire wall reinforcement sections are bundled for convenient one man handling. 25 units to the bundle, 12' long, 300' each bundle. Weather-free warehoused . . . kept clean and dry, ready for delivery. Duo-Wire is sold and distributed exclusively by your local masonry products manufacturer.

SHORT FORM ARCHITECTURAL SPECIFICATIONS • Duo-Wire, as manufactured by Light Weight Aggregate Corporation, Livonia, Michigan or an approved equal, laid with the cross-rods down. Fabricated from domestic steel wire meeting A.S.T.M. specifications for concrete reinforcing, also N.B.S. (report #3079).

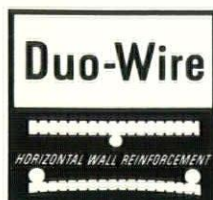

For further information, call or write:

DUO-WIRE

27611 Schoolcraft • Livonia, Michigan 48150

Telephone (Area Code 313) 533-3379

MANUFACTURED BY LIGHT WEIGHT AGGREGATE CORPORATION, LIVONIA, MICHIGAN. SOLD AND DISTRIBUTED BY YOUR LOCAL CONCRETE PRODUCTS MANUFACTURER.

Huron Valley Chapter



Tivadar Balogh



Henry Kowalewski

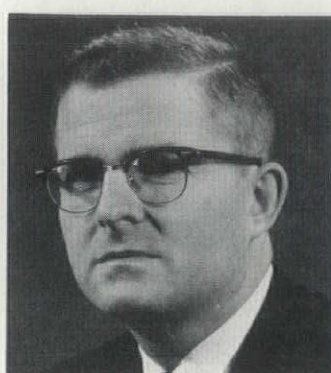

William Werner



William Hobbs

OFFICERS

President Tivadar Balogh
 Vice President Henry Kowalewski
 Secretary William Werner
 Treasurer William Hobbs

DIRECTORS

Robert C. Metcalf
 Edward B. Smith, Jr.
 David W. Osler
 James P. Wong

CORPORATE MEMBERS

Aitken, Robert J. 2102 Pauline Blvd., Ann Arbor
 Albano, Joseph F. 1158 Pomona Rd., Ann Arbor
 Balogh, Tivadar 995 W. Ann Arbor Trail, Plymouth
 Balta, E. Altan 505 Highland Rd., Ann Arbor
 Beckley, Robert Mark .. 1603 S. University Ave., Ann Arbor
 Brink, Lawrence 2378 E. Stadium Blvd., Ann Arbor
 Brownson, Jacques C. 3411 Geddes Rd., Ann Arbor
 Carrigan, Robert G., Jr. 1206 Morningside Drive,
 Ann Arbor
 Carter, William T., Jr. 32230 Barkley, Livonia
 Christensen, John S. 1502 Shadford Rd., Ann Arbor
 Colvin, Huston F. 210 East Huron Street, Ann Arbor
 Davis, Wm. 2821 Pittsfield Blvd., Ann Arbor
 Delancey, Oliver S. 1839 Saxon Drive, Ann Arbor
 Dunbar, Donald H. 752 S. Monroe, Monroe
 Erickson, Bruce E. 2128 Stephen Terrace, Ann Arbor
 Fritz, William R. 201 E. Liberty Street, Ann Arbor
 Gehner, Martin 2782 Briarcliff, Ann Arbor
 Gerganoff, Zdravko T. 103 W. Michigan Ave., Ypsilanti
 Goldstein, Louis A. 422 Cross, Ann Arbor
 Gustafson, Robert G. 752 S. Monroe, Monroe
 Hatch, L. Robert 909 Bruce Street, Ann Arbor
 Himes, Harold W. 1606 Hillridge Blvd., Ann Arbor
 Hobbs, William S. 101 S. Fourth, Ann Arbor
 Hsiao, Sun Chien 1105 Western Drive, Ann Arbor
 James, William L. 1131 Vesper, Ann Arbor
 Johe, Herbert W. 440 Barton North Dr., Ann Arbor
 Kainlauri, Eino O. 2255 Blueberry Lane, Ann Arbor
 Kettler, Walter 224 Liberty, Belleville
 Kowalewski, Henry S. 1311 Wines Dr., Ann Arbor
 Lane, Charles W. 1160 Blakeway, Ann Arbor
 Larson, C. Theodore .. 3575 E. Huron River Dr., Ann Arbor
 Lee, Joseph T. A. 390 Sumac Lane, Ann Arbor
 Livingston, James H. 3715 Jackson, Ann Arbor
 Loree, Douglas D. 120 N. 4th Avenue, Ann Arbor
 MacMullan, Donald D. 336 1/2 South State, Ann Arbor
 Marzolf, Kingsbury 1420 Granger, Ann Arbor
 Metcalf, Robert C. 1052 Arlington Ave., Ann Arbor
 Muschenheim, William 1251 Heatherway, Ann Arbor
 Oberdick, Willard A. 1503 Ottawa, Ann Arbor
 Olencki, Edward V. 1150 Mixtwood, Ann Arbor
 Osler, David William 916 Fuller Road, Ann Arbor
 Palmquist, Irving E. 407 Keech Ave., Ann Arbor

Pettys, Linden 1159 Pomona Ave., Ann Arbor
 Poole, Warren E. 326 East Hoover, Ann Arbor
 Robinson, R. M. 605 Huron View, Ann Arbor
 Sanders, Walter B. (F) 99 Barton N. Drive, Ann Arbor
 Schmiedeke, Denis C. 2841 Monroe Blvd., Dearborn
 Schwenkmeyer, Carl H. 509 Sauer Court, Ann Arbor
 Sims, Howard F. 1021 Fountain St., Ann Arbor
 Smith, Edward B., Jr. .. 1817 W. Stadium Blvd., Ann Arbor
 Tanner, Thomas S. (E) ... 308-10 S. State St., Ann Arbor
 Wehrer, Joseph J. 1502 Cambridge, Ann Arbor
 Weiland, Keith F. 2920 Devonshire, Ann Arbor
 Welch, Lyndon 2220 Glendaloch Rd., Ann Arbor
 Werner, William A. 331 Gralake, Ann Arbor
 Wong, James P. 2704 Radcliffe, Ann Arbor
 Wright, Donald F. 1116 Fountain St., Ann Arbor
 Zrmack, Fred E. 1724 Dunmore Rd., Ann Arbor

PROFESSIONAL ASSOCIATE

Dalley, Nielsen D. 826 Juneau Street, Ypsilanti

ASSOCIATE MEMBERS

Bailey, Robert 1514 Granger, Ann Arbor
 Cares, Charles W. 505 Riverview, Ann Arbor
 Carpenter, Robert D. 1312 Red Oak Rd., Ann Arbor
 Chambers, Walter L. 730 Haven St., Ann Arbor
 Clark, Errol T. 305 Wildwood, Ann Arbor
 Clemence, Roger D. 1505 Brooklyn, Ann Arbor
 Costello, James 1 Harvard Place, Ann Arbor
 Darvis, Robert M. 2317 Manchester, Ann Arbor
 DeLisle, Richard L. 721 W. Washington, Ann Arbor
 Dietrich, Norman L. 1915 Eileen, Ypsilanti
 Due, Ronald E. 1516 Montclair, Ann Arbor
 Eaton, Leonard 2601 Heatherway, Ann Arbor
 Grillot, Atlee L. 1810 Oneida Place, Ann Arbor
 Gunning, Donald 525 Snyder, Ann Arbor
 Hyde, John W. 1721 Wells, Ann Arbor
 Johnson, C. D. 2204 Brockman, Ann Arbor
 LaBonte, Ronald R. 1020 Arbordale, Ann Arbor
 Landos, Nicholas 407 North Revena, Ann Arbor
 Lindblom, Chas. A. 2460 N. Dixboro Rd., Ann Arbor
 Lubowitz, Alvin 707 Miller, Ann Arbor
 Reinholt, Richard J. 1110 Lutz, Ann Arbor
 Roy, Clarence 210 East Huron St., Ann Arbor
 Sluiter, Gordon 1640 Greenview, Ann Arbor
 Thomas, Tom J. 2025 Ferdon, Ann Arbor

Mid-Michigan Chapter

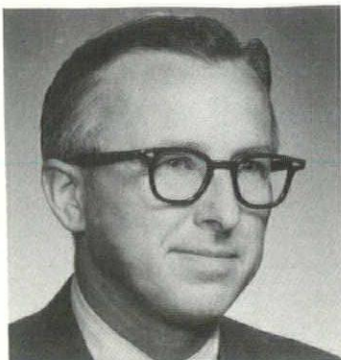

Mel Reiter



John E. Crouse



Russell C. Hinkle

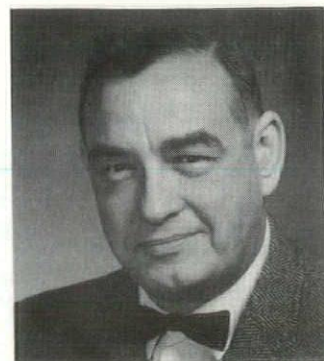

Edward Jackson

OFFICERS

President Mel Reiter
 Vice President John E. Crouse
 Secretary Russell C. Hinkle
 Treasurer Edward Jackson

DIRECTORS

Lewis L. Fowler
 Charles E. Sleeper
 (MSA Director)

Bernard J. Mayotte
 Malcolm M. Williams

CORPORATE MEMBERS

Ackley, Clark R. 1811 E. Michigan Ave., Lansing
 Barber, J. Carroll 930 E. Mt. Hope Ave., Lansing
 Black, Kenneth C. (F) 715 Stoddard Building, Lansing
 Black, William D. 715 Stoddard Building, Lansing
 Budzynski, D. S. Jr. 1450 Biscayne Way, Haslett
 Cornell, L. D. 505 Ardson Rd., East Lansing
 Crouse, John E. 700 Abbott, East Lansing
 DeWolf, Howard S. 167 Maplewood Drive, East Lansing
 D'Haene, Nobyn H. 700 Abbott Road, East Lansing
 Farnsworth, Alvin L. 715 Stoddard Bldg., Lansing
 Fitzgerald, E. K. 2211 Delta River Drive, Lansing
 Fowler, Lewis L. Box 239, Route #1, Eagle
 Frank, Richard C. 804 American Bank & Trust Bldg., Lansing
 Frazier, R. Eugene 820 N. Washington Ave., Lansing
 Freeman, Robert L. 831 N. Washington Ave., Lansing
 Harris, Clarke E. 820 North Washington, Lansing
 Hartwick, Bruce M. 5025 West Saginaw, Lansing
 Hinkle, Russell C. 2316 Sunnyside Ave., Lansing
 Ironside, Ian C. 925 Glenhaven, East Lansing
 Jackson, Edward 4516 River Ridge Road, Lansing
 Kane, William J. H. 603 East Jefferson, Grand Ledge
 Kolm, Alwin S. 661 Beech Street, East Lansing
 Laitala, Walter M. 900 Bauch Bldg., Lansing
 Langius, Adrian N. (F) Lewis Cass Building, Lansing
 Lucia, Angelo P. 5244 Blue Haven Dr., East Lansing
 Manson, Elmer J. 520 Cherry Street, Lansing
 Mattern, Robert A. 930 E. Mt. Hope Ave., Lansing
 Mayotte, Bernard J. 700 Abbott Road, East Lansing
 Nuechterlein, W. F. 900 Bauch Bldg., Lansing
 Olds, J. Wesley 2041 Osage Drive, Okemos
 Opdyke, Charles V. 3526 West Saginaw, Lansing
 Paparella, Anthony 1029 E. St. Joseph St., Lansing
 Pardee, St. Clair 601 E. McConnell, St. Johns
 Peters, Mrs. Anna R. 428 LaSalle Boulevard, Lansing
 Reiter, Melvin 6482 Newton Road, R.F.D., East Lansing
 Rosa, Clarence H. (F) 1430 Lindberg Drive, Lansing
 Ross, Donald O. 1128 Portage Path, East Lansing
 Siefert, Robert L. 1209 North Hayford, Lansing
 Sleeper, Charles E. 1307 E. Genesee Dr. Lansing
 Smith, Robert W. 831 N. Washington, Lansing
 Snyder, Richard G. 3517 Tecumseh River Rd., Lansing
 Stoppel, Roger T. 2430 Maumee Drive, Okemos
 Stow, Gordon H. 3505 Tecumseh River Rd., Lansing
 Strieby, C. W. 5001 Mohawk Road, Okemos
 Stuckman, R. H. 820 N. Washington Ave., Lansing

Webb, Wesley W. 700 Abbott Road, East Lansing
 Williams, David L. 2013 Rockwood Dr., East Lansing
 Williams, M. M. 820 N. Washington, Lansing
 Wilson, Dixon S. 414 Ardson, East Lansing
 Zimmerman, A. J. 710 Snyder Road, East Lansing

PROFESSIONAL ASSOCIATES

Dawe, Frederick, Jr. 2704 Skyline Ct., East Lansing
 Dixon, Theodore W. 820 N. Washington Ave., Lansing
 Gardner, William N. 611 Woodbury, Lansing
 Newport, Richard J. 3607 Macon Ave., Lansing

ASSOCIATE MEMBERS

Black, Duncan M. 715 Stoddard Bldg., Lansing
 Blank, Elmer G. 1811 E. Michigan Ave., Lansing
 Boyd, George D. 804 American Bank & Trust Bldg., Lansing
 Burwick, Richard C. 3422 Snowglen Lane, Lansing
 Cesarz, Walter J. 16627 DeWitt Road, Lansing
 Cross, Larry L. 530 Moorland Drive, East Lansing
 Daily, Rex. C. 16589 Chatham, Detroit
 Danielson, Ralph W. 1925 Ray Street, Lansing
 Decker, Neil E. 8413 Wainwright Avenue, Lansing
 Driver, Howard K. 333 S. Hathaway, Lansing
 Fleming, Joseph W. 126 East Pointe Lane, East Lansing
 Groenleer, Robert B. 338 North Rogers, Mason
 Horton, Kenneth James 1002 S. Jackson St., Jackson
 Johnson, Larry L. 219 S. Grand Ave., Lansing
 Madison, Benny A. 219 S. Grand Ave., Lansing
 Merritt, Willix E. J. 1009 Westmoreland, Lansing
 McAllen, Robert P. 1639 Ann Street, East Lansing
 Miller, Frederick J. 1205½ N. Logan St., Lansing
 Morgridge, Donald E. 520 Cherry, Lansing
 Parish, James D. 219 S. Grand Ave., Lansing
 Peterson, Richard L. 712 N. Magnolia Ave., Lansing
 Porter, Elizabeth H. 926 Sunset Lane East, Lansing
 Ross, John H. 159 Durand St., East Lansing
 Schell, Leon E. 615 North Dexter Drive, Lansing
 Seelye, Wilbur M. 325 S. Jenison, Lansing
 Self, Robert E. 1229 Berten Avenue, Lansing
 Stein, Morris H. (PE) 804 American Bank & Trust Bldg., Lansing
 Stein, Thomas D. (PE) 812 South Dexter Drive, Lansing
 Torp-Smith, Robert E. (PE) 1105 E. James St., Portland
 Weaver, Howard C., Jr. 824 Edgemont Blvd., Lansing

HONORARY ASSOCIATE MEMBERS

Drew, Jack A. 512 N. Washington, Lansing
 Guernsey, Raymond C. Planning Dept., City Hall, Lansing

Northern Michigan Chapter

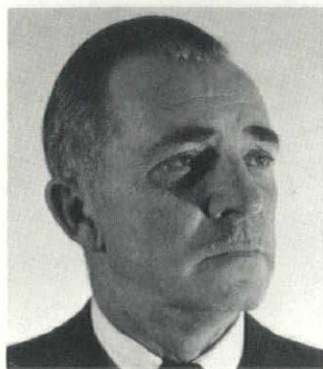

Richard Greenless



Carter B. Strong

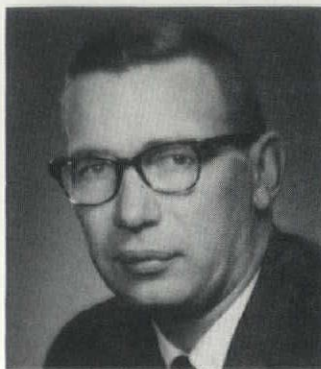

Paul A. Hazelton



Bill J. Graheck

OFFICERS

President Richard Greenless
Vice President Carter B. Strong
Secretary Paul A. Hazelton
Treasurer Bill J. Graheck

DIRECTORS

Harold C. Cunningham Norman A. Kline

CORPORATE MEMBERS

Arai, T. Glenn Suttons Bay
 Arntzen, G. Arne 820 S. 16th St., Escanaba
 Arntzen, Norman G. 820 S. 16th St., Escanaba
 Bell, Robert G. 148 E. Front St., Traverse City
 Blomquist, James 110 East Lundington, Iron Mountain
 Bouschor, Donald O. ... 2118 Island View Rd., Traverse City
 Cornwell, Gordon 401 E. Front St., Traverse City
 Cunningham, H. C. 400 East Eighth St., Traverse City
 Drury, Richard R. 400 East Eighth St., Traverse City
 Gjelsteen, Harry W. 113 Sixth St., Menominee
 Graheck, Bill J. 148 E. Front St., Traverse City
 Greenless, Richard 116 E. Front St., Traverse City
 Hazelton, Paul A. Grandview Parkway, Traverse City
 Hummel, Roger A. 314 St. Joseph St., Suttons Bay
 Kline, Norman A. 1216 Peninsula Drive, Traverse City

Mapes, Philip M. 401 E. Front St., Traverse City
 Miller, Jaye Robert 124 West State St., Traverse City
 Stiffler, David L. 300 Grandview Pkwy., Traverse City
 Strong, Carter B. Eighth at Boardman, Traverse City
 Tower, Robert B. 148 East Front St., Traverse City

ASSOCIATE MEMBERS

Callahan, Michael 930½ E. Front St., Traverse City
 Dyksterhouse, John R. 1724 Union St., Traverse City
 Gardner, Harrison W. 7425 Deepwater Point, Acme
 Gorniak, Frank Rte. 2, Box 832, Traverse City
 Holdeman, Robert 426 N. Madison, Traverse City
 Oakes, Charles W. 7200 Peninsula Dr., Traverse City
 Parshall, Thomas L. 242 Fairlane Dr., Traverse City
 Weiglein, Mike R. 863 State St., Traverse City

Saginaw Valley Chapter



Francis Warner



Arthur E. Nelson

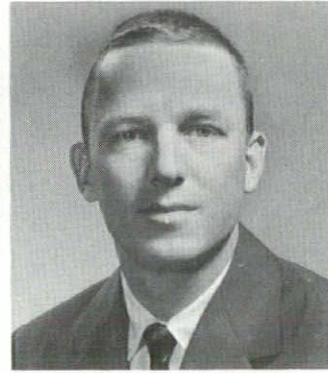

James A. Spence, Jr.

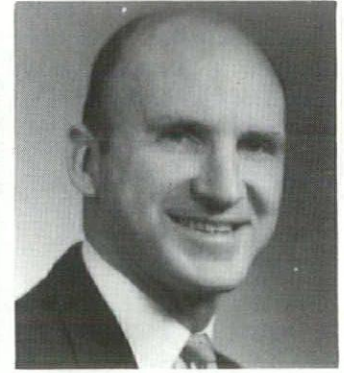

Douglas C. Morris

OFFICERS

President Francis Warner
 Vice President Arthur E. Nelson
 Secretary James A. Spence, Jr.
 Treasurer Douglas C. Morris

DIRECTORS

Jackson B. Hallett Don J. Kelly

CORPORATE MEMBERS

Allen, Samuel C. (E) 603 Bearinger Bldg., Saginaw
 Allison, Harvey C. 315 Post Street, Midland
 Beach, Glenn M. 1023 1/2 S. Jefferson, Saginaw
 Boyle, Vincent T. 1128 W. Main, Midland
 Brysselbout, Paul A. 2170 5th Avenue, Bay City
 Crampton, T. Eldine 1573 E. Ednore Court, Midland
 Dow, Alden B. (F) 315 Post Street, Midland
 Feagley, Jack P. 33 Lexington Ct., Midland
 Forsythe, Richard A. 1241 N. Michigan, Saginaw
 Frantz, Peter 1001 Center Ave., Bay City
 Frantz, Robert B. (F) (E) .326 N. Washington Ave., Saginaw
 Hacker, Irving C. 1908 Ames, Essexville
 Hallett, Jackson B. 110 E. Grove, Midland
 Hammerschmidt, Robert W. ... 1114 W. Main St., Midland
 Howell, James H. 3401 Washington Street, Midland
 Kelly, Don Jay 7 Sunburst Court, Frankenmuth
 Kretchman, Robert A. 603 Bearinger Bldg., Saginaw
 Morris, Douglas C. 55 Bay Shore Drive, Bay City
 Nelson, Arthur E. 3181 Mannion Road, Saginaw
 Oeming, David F. 820 Cleveland, Saginaw
 Priest, LeLand G. 4021 Oak Court, Midland
 Prine, William O. 301 Garden Lane, Saginaw
 Simon, E. Roger 604 Hart Street, Essexville
 Smith, A. Calvin 1241 N. Michigan, Saginaw
 Smith, Franklin H. 1 Nelson Lane, Bay City
 Sobszak, Joseph M. 201 Sage St., Bay City

Spears, William A. 709 Federal, Saginaw
 Spence, James A. (E) 1241 N. Michigan Ave., Saginaw
 Spence, James A., Jr. 1241 N. Michigan Ave., Saginaw
 Starke, Eugene C. P.O. Box 748, Bay City
 Stenglein, William ... 7500 E. Green Leaf Ct. Frankenmuth
 Thiel, Robert J. 1711 Court, Saginaw
 Tincknell, Leslie D. 3444 Davenport Avenue, Saginaw
 Toshach, Daniel W. 709 Federal St. Saginaw
 Warner, Francis E. 400 Dartmouth, Midland
 Waters, Clarence L. 2516 Schaeffer, Saginaw
 Wesolek, William A. 1211 S. Euclid, Bay City
 Wigen, Frederick E. 3444 Davenport Ave., Saginaw

ASSOCIATE MEMBERS

Bennett, Donald G. 7925 LuAnn St. Saginaw
 Bergman, Gerald G. 1241 N. Michigan, Saginaw
 Berry, Robert K. 833 Halstead Blvd., Jackson
 Caple, James 110 East Grove, Midland
 Johnson, Theodore 3951 E. Patrick Road, Midland
 Klenowski, Daniel J. 806 Shattuck Road, Saginaw
 Kostus, Robert F. 5507 Nurmi Drive, Midland
 Moore, Mahlen H. 2825 Chippewa Lane, Saginaw
 Paulsen, Robert A. 315 Post St., Midland
 Reittenbach, Rex D. 933 Howard Street, Saginaw
 Reid, David B. 1241 N. Michigan, Saginaw
 Schmidt, Wayne W. 2226 N. Caroline, Saginaw
 Thayer, Russell 110 E. Grove, Midland

Western Michigan Chapter



Charles Scurlock



Reed C. Lowden



Jerry Fair

OFFICERS

President Charles Scurlock
 Vice President Reed C. Lowden
 Secretary Robert C. Kiefer
 Treasurer Jerry Fair

DIRECTORS

Chase Black
 (MSA Director)
 Donald Humphrey
 John F. Dawson
 Clarence Roessler

CORPORATE MEMBERS

Albert, Augustus J. 1929 Drake Road, Kalamazoo
 Belson, Gordon A. 258 Champion, Battle Creek
 Binda, Guido A. 231 Capital Ave., Battle Creek
 Black, Chase 616 Post Building, Battle Creek
 Bulthuis, Alfred K. 410 W. Walnut, Kalamazoo
 Burgess, John H. 128 Lakeview Ave., Battle Creek
 Carman, Byron Keith 2733 Broadway, Kalamazoo
 Carver, Norman F. 3201 Lorraine Ave., Kalamazoo
 Dabbert, John H. 5207 N. Dearing Rd., Parma
 Dawson, John F. 2221 Winchell, Kalamazoo
 Diekema, Gerald Eugene 2324 W. Main St., Kalamazoo
 Duffield Edward R. 323 N. 4th Street, Niles
 Fair, Jerry 8 S. Clay Street, Coldwater
 Futymoski, Peter J. 505 Angling Rd., Kalamazoo
 Hansen, E. Oliver 6117 Crest Rd., Jackson
 Hatfield, Wayne C. 150 Higman Park, Benton Harbor
 Haughey, Phillip C. 616 Post Bldg., Battle Creek
 Hobde, David D. 414 Sulgrave Ave., Jackson
 Humphrey, Donald R. 209 E. Washington, Jackson
 Kellogg, Norman P. 133 W. Cedar, Kalamazoo
 Kiefer, Robert C. 133 W. Cedar, Kalamazoo
 Kingscott, Louis C., Jr. 511 Monroe, Kalamazoo
 Knecht, Frederick W. 8950 Northland Drive, Rockford
 Kressbach, Carl C. F. 408 Wildwood Ave., Jackson
 Lowden, Reed C. 747 Woodfield Dr., Jackson
 McGrath, Donald J. 615 Broad Street, St. Joseph
 Micuda, Constantine 1417 W. Lovell, Kalamazoo
 Noordhoek, Adrian R. 1825 Greenlawn, Kalamazoo
 Parent, James L. 117 W. Cedar, Kalamazoo
 Pratt, Herman J. 410 W. Walnut, Kalamazoo
 Prince, Richard, Jr. 1711 Baldwin Rd., Kalamazoo
 Randall, Francis L. 1404 Palmer Avenue, Kalamazoo
 Roessler, Clarence 4502 West Main St., Kalamazoo

Rogers, Gordon P. 1840 Lakeway, Kalamazoo
 Root, Donald J. 3825 Winchester Blvd., Jackson
 Sampson, Claude D. 115 Fourth St., Jackson
 Sarvis, Lewis J. (E) 258 Champion St., Battle Creek
 Schoen, Clarence A. 229 N. Wisner, Jackson
 Scurlock, Charles W. 1730 Marywood St., Kalamazoo
 Smith, Robert C. 1704 Whites Road, Kalamazoo
 Sprau, George W. 410 West Walnut, Kalamazoo
 Stapert, Raymond M. 1030 Campbell Ave., Kalamazoo
 Stearns, Donald W. 215 Creston Ave., Kalamazoo
 Stone, Wm. A. 117 W. Cedar, Kalamazoo
 Vander Lann, Peter 4137 Bronson Blvd., Kalamazoo
 Vanderploeg, Ruard K. 258 Champion St., Battle Creek
 Van Dis, John A. Jr. 26 O'Farrell, San Francisco, Calif.
 Williams, George N. 258 Champion, Battle Creek

PROFESSIONAL ASSOCIATES

Bennett, Terrance R. 2016 Lakeway Avenue, Kalamazoo
 Fox, James A. 6670 Springbrook, Kalamazoo
 Hamann, Norman L. 3339 Normandy Avenue, Kalamazoo
 Klingele, Jerome J. 1716 Forest Drive, Kalamazoo
 Maltby, Charles 1901 Greenlawn, Kalamazoo

ASSOCIATE MEMBERS

Bartholomew, Kenneth D. 429 Sprague Ave., Kalamazoo
 Bugby, Gordon 442 Stewart Ave., Kalamazoo
 Hamill, Wm. F. 2024 Waite Ave., Kalamazoo
 Hamill, Wm. F. Jr. 2024 Waite Ave., Kalamazoo
 Jakubowski, Alexander A. 615 Broad St., St. Joseph
 Phillips, Gary B. 636 Oak St., Kalamazoo
 Slocum, Dick 3010 Wellington Rd., Kalamazoo
 Soeters, Robert G. 3309 Marlene, Kalamazoo
 Vanderweele, Frederick 1822 Greenbrier, Kalamazoo
 Whitefleet, Anthony J. 788 Columbia, Holland

Non-Resident Members

Michigan Society of Architects

ARKANSAS

Cromwell, Edwin B. 416 Center St., Little Rock, 72201

CALIFORNIA

Damrose, Arturs 1856 Micheltorena St., Los Angeles, 90026
Loebach, Ferdinand A. 40 Chapel Dr., Lafayette

CONNECTICUT

Lacy, Joseph N. 20 Davis St., Hamden

FLORIDA

Gomon, William R. (F) P.O. Box 1671, Daytona Beach
Volk, John L. 206 Phipps Plaza, Palm Beach

GEORGIA

Shelton, Jesse M. 2527 Rivers Road, Atlanta, 30305

ILLINOIS

Cerny, Jerome R. 273 Market Square, Lake Forest
Eriksen, Eric D. 5400 W. 11th, Chicago, 60653
Fugard, John R. (F) 520 N. Michigan, Chicago 1
Garbe, Raymond W. 104 S. Michigan, Chicago, 60603
Holabird, William 180 N. Wabash Ave., Chicago, 60601
Kay, Fred D. 53 W. Jackson Blvd., Chicago 4
Olson, Benjamin F. 19 S. La Salle St., Chicago 3
Shaw, Alfred P. (F) 208 S. La Salle St., Chicago 4
Stein, J. Stewart 3750 N. Lakeshore Dr., Chicago, 60613
Tourtelot, Edward M., Jr. 36 S. State St., Chicago 3
Van Der Rohe, Mies (F) 230 E. Ohio St., Chicago, 60611
Will Philip, Jr. (F) 309 W. Jackson Blvd., Chicago 6

INDIANA

Bachman, William J. (F) 7111 State Line, Hammond
Collins, Fred 5101 E. Dunes, Gary
Jernegan, Paul F. 223 E. Lincolnway, Mishawaka
Mathews, Joseph L. 812 E. Jefferson Blvd., South Bend
Ogden, Oliver H. 312 Lafayette Bldg., South Bend

LOUISIANA

Curtis, Nathaniel C., Jr. (F) 2475 Canal St.,
P.O. Box 53406, New Orleans, 70150

MASSACHUSETTS

Berry, Maurice A. 248 Boylston St., Boston, 02116
Cicco, Joseph A. 222 Forbes Rd., Braintree
Ritchie, Donald 1300 Baylston St., Chestnut Hill

MINNESOTA

Dimond, Grover W., Jr. 421 Wabasha, St. Paul, 55102
Lucas, Arthur C., Jr. 900 Alworth Bldg., Duluth 2
Melander, A. Reinhold (F) 1100 Alworth Bldg.,
Duluth, 55802
Townsend, George B. 1437 Marshall Ave., St. Paul 4

MISSOURI

Hellmuth, George F. 1430 Olive, St. Louis 3
Wedemeyer, Wesley W. 111 N. 4th St., St. Louis, 63102

NEW MEXICO

Girard, Alexander H. P.O. Box 2168, Santa Fe

NEW YORK

Abramovitz, Max (F) 630 Fifth Ave., New York 20
Goodman, Percival (F) 1860 Broadway, New York 23
Ketchum, Morris, Jr., (F) 227 E. 44th St., New York 17
Smith, B. L. (F) 5 Tisdale Road, Scarsdale
White, Donald F. 4 Veeder Drive, Albany, 12205

OHIO

Brandt, Kent H. 1473 W. Fifth Ave., Columbus, 43212
Britsch, Carl C. (F) 2446 Sylvania Ave., Toledo, 43613
Brubaker, Leland F. 1473 West Fifth Ave.,
Columbus, 43212
Dalton, Byron 979 The Arcade, Cleveland 14
Feldstein, Herman H. 1023 Spitzer Bldg., Toledo 4
Munger, Harold H. (F) 601 Security Bldg., Toledo 4
Sagadencky, Trefon 2041 Front St., Cuyahoga Falls
Troy, Richard M. 2000 West Central, Toledo, 43606
Walters, Albert V. 707 Race St., Cincinnati 2
Wendt, Willard J. 3031 Algonquin Pkwy., Toledo, 43606

PENNSYLVANIA

Price, Beryl (F) 121 S. 19th St., Philadelphia 3

TENNESSEE

Bond, William W., Jr. 3742 Lamar Ave., Memphis, 38118

WASHINGTON

Ruehl, Benjamin K. 1029 Old National Bldg.,
Spokane, 99201

WEST VIRGINIA

Lee, I. Richard Capital City Bldg., Suite 17-18,
Charleston 1

WISCONSIN

Ames, Harold R. 2020 University Ave., Madison 5
Flad, Thomas H. 2525 University Ave., Madison 5
Hougen, Don. P.O. Box 171, Wisconsin Rapids
Jahn, Clarence O. 1100 E. Mason, Green Bay
Koerner, Bruce 1840 N. Farwell, Milwaukee
Krauss, Carl, Jr. P.O. Box 620, Fort Atkinson
Lefebvre, Gregory G. 6408 W. Santa Monica Blvd.,
Milwaukee 17
Nelson, Roderick A. P.O. Box 434, Wausau
Schober, Leonard M. Architects Bldg., Green Bay
Scherer, William Joseph 370 East Daphne Road,
Milwaukee, 53217
Somerville, John E. 1822 Riverside Dr., Green Bay
Stubenrauch, Edgar A. 712 Erie Ave., Sheboygan
Surplice, R. W. P.O. Box 308, Green Bay

President's Report



Message from the President

It is natural when one concludes a term in office to look back and reflect on those things that may or may not have been accomplished. It is hoped that one finds many accomplishments, not too many undone projects; and expects, as in any walk of life, many things still waiting for attention.

As I stated at our Executive Committee Meeting in January, it would be my attempt to concentrate my efforts as well as those of the Board on programs already started, and, where practical, on those that could be accomplished in a single term of office. To this end, there has been a modicum of success.

The operation of the Society is a *business* in that it receives monies from members, maintains an office and spends funds; all with an eye toward the improvement of the professional image of the Architect. Therefore, a review of the business end of the Society was in order and in fact accomplished.

A law firm familiar with organizations of this type was engaged to review our operation, check through our ancient articles of incorporation, and make recommendations toward a streamlining of our operation with an ever watchful eye toward the new restrictions being forwarded by the Internal Revenue Service. Certain suggested changes are already a matter of record. Major changes, have received extensive study and will be acted upon in the near future.

The change from a cash to an accrual basis of accounting was instituted so as to provide better budget information, therefore effecting better controls. To this end, a new firm of accountants was employed to re-program our accounting procedure and to more fully utilize the bookkeeper already on the MSA office payroll. The fruits of this change are just beginning to be realized and after a full term of operation under the new system, we should see our accounting costs materially reduced even though we have benefit of

an added wealth of information.

In a further effort to streamline the operation of the Society, the rewriting of the by-laws was completed. Appearing with a new simplified format in the manner recommended by the Institute, these by-laws, which now provide for delegate voting, were adopted formally by the membership at the Mid-Winter Convention. Also established in the new by-laws in the category of Firm Membership—a category which provides for active support by firms in matters of the Society.

This completes the first full term of our Legislative Advocate and the results of his efforts were best realized when the Governor signed P.A. 203, giving the Architects and Engineers in our state the protection of a statute of limitations. Without the help of the advocate, it is doubtful that this statute would ever have survived the ordeal of many committees, amendments etc. Besides this major piece of legislation, we were able to assist in preventing the passage of several bills designed to destroy the integrity of our Registration Act plus maintaining a favorable image at the executive as well as legislative level of the government.

We were deeply honored at our Mid-Winter Convention to have the Honorable Lt. Governor William Milliken accept Honorary Membership in our Society.

The success of our convention in Lansing prompted careful study of other possible locations besides Detroit for this Mid-Winter activity. A committee was established to study the plausibility of alternate sites and now has ready for formal approval a convention policy statement wherein there is provided the means for state chapters to submit a bid request for hosting a future convention.

As a continuation of the post convention's theme of "This Business of Architecture," two important seminars were sponsored by the Society as a part of its professional activities—the first, sponsored jointly with MSPE and

others, dealt with Professional Employment Practices as they relate to Union Activities; the second, and most recent, was Profit Planning for the Architect, held in Lansing to serve the outstate architects and in Detroit, for those in the metropolitan area.

Our efforts to maintain close contact with the eight State Chapters were made easier by a program instituted wherein Chapter reports were distributed to all Board members enabling them to keep abreast of these activities throughout the State.

Two committees were continued from the previous year and have again performed yeoman service.

One, a committee working to obtain acceptance of our new Fee Schedule by the State offices, has run into typical Lansing lethargy. The other, the Committee on Coordination with State Fire Marshal, though suffering from the frustration of dealing with government agencies, has developed a rapport with the Fire Marshal which will eventually lead to a better understanding by the Marshall of the profession and its related problems.

Without relaxing our effort to continue our professional programs, I feel that it is essential that we extend our efforts to encompass the student at all levels, be he in a secondary school, in a technician's program or in a professional school of architecture; for it is the student that must fill the manpower needs of the profession in an area where already serious shortages exist. It is hoped that the Princeton Report, being prepared by the Institute, will provide us with guidance.

In conclusion, I give my special thanks to the 1967 Board for their efforts and time, and to the 1968 Board, I issue a challenge to give of their time and expand their energy in a manner that will best serve the varied purposes of the Michigan Society of Architects.

Jay S. Pettitt, Jr., AIA
President MSA 1967



54th
annual
convention
march 13, 14, 15,
1968

michigan
society of
architects

ann stacy
executive
director

28 west adams
detroit, michigan
48226
(313) 965-4100

convention
committee:

chairman
gino rossetti
961-2084

vice-chairman
hideo fujii
963-6333

students
roy i. albert
962-8788

design
lyn graziani
965-8180

draftsmens
competition
sam popkin
871-8500

producers council
fred blackwood
543-3969

publicity
elmer johnson
961-2084

exhibits
keith sipperley
322-6130

ladies program
jeanne meathe
886-6313

advisor
william black
(517) 372-2030

January, 1968

Fellow Architect:

This committee has been working hard for the past six months to bring to you a convention that will be unique, professional and, hopefully, one that will at long last answer the many requests for a realistic and basic theme.

Every effort has been made to coordinate the variety of interests to insure an attendance of both long-standing principals and to encourage the new members of our profession to attend.

The convention theme, "Envisioning Tomorrow's Architecture", will be addressed to students, faculty and practitioners.

The committee's work is basically completed and the success of the convention depends on your attendance.

Sincerely,

Louis A Rossetti

LAR:mw

Detroit is the setting for this years convention.
Bigger and better things are planned for you at the
Annual MSA Convention to be held on March 13, 14 and 15, 1968.

54TH ANNUAL MSA CONVENTION PREVIEW

New Location

New Exhibits

New Theme

Convention headquarters will be the NEW Hotel Pontchartrain, a NEW form of exhibits and displays by material suppliers and—the NEW theme of the Convention "Envisioning Tomorrow's Architecture" will be discussed by well-known panelists, covering the role of the student, the faculty and the practitioner.

On Thursday afternoon, March 14 the first seminar will be moderated by Professor Sanders, FAIA, of the University of Michigan, and his panelists will be selected architectural students from Detroit area universities. This introduction of the theme will generate visionary and independent questions and expressions by the students.

Friday morning March 15 Charles Moore, AIA Chairman, will moderate a faculty panel with Gunnar Birkerts, Bruno Leon and S. Glen Paulsen representing the University of Michigan and University of Detroit and the Cranbrook Institute of Design.

Friday afternoon William Caudill, FAIA, will preside as moderator of a panel comprised of Messrs. Birkerts, Leon and Paulsen for a discussion of



Vice-Chairman, Hideo Fujii

the theme from the practitioner's standpoint.

A luncheon on Thursday, will feature the First Annual Awards Luncheon to honor the winners of the SMEAD Competition and the Student Design Competition. Ladies are cordially invited to attend.

On Friday, the ladies will attend a special luncheon at the new Mauna Loa restaurant. Erma Bombeck, the syndicated columnist will be the featured speaker. The Exhibitors will



Design, Lyn Graziani

host the convention registrants at cocktails and luncheon in the exhibit area at the Pontchartrain Hotel.

Thursday evening, a block of seats has been reserved at the fabulous Fisher Theatre. A pre-theatre cocktail

and buffet will be included in the price of your ticket. Buses will transport groups to the theatre from the hotel and return.

Friday evening the Annual Awards Dinner will be preceded by the Presi-



Draftsmens Competition, Sam Popkin

dents' Reception. This reception, one of the most enjoyable parties of the year, is traditionally sponsored by the Producers' Council, Michigan Chapter. Again this year they will be our host under the welcoming eye of Producers' Council President Henry Hall.

The Awards Dinner will be presided over by 1968 MSA President Chase Black, with Toastmaster Bob Wold, second in command. The Awards of the winning entries in the MSA Honor Awards Program will be presented as



Chairman, Gino Rossetti



Publicity, Elmer Johnson

"ENVISIONING TOMORROW'S ARCHITECTURE"

54TH ANNUAL CONVENTION MARCH 13 14 & 15 1968

PONTCHARTRAIN HOTEL DETROIT

well as the MSA Honorary Membership and the Gold Medal of the Society.

WEDNESDAY, MARCH 13

- 10:00 A.M. Exhibitor Registration Desk Opens
- 12:00 NOON Member Registration Desk Opens
Exhibits Open
MSA Board and Convention Committee Luncheon
- 6:00 P.M. Opening Party on all Exhibit Floors

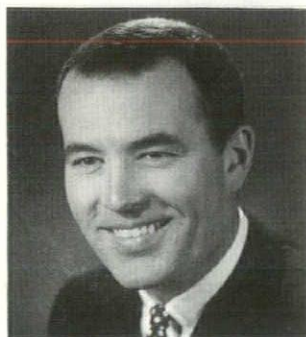

Exhibits, Keith Sipperley

THURSDAY, MARCH 14

- 9:00 A.M. Exhibits Open
- 10:00 A.M. MSA Business meeting
- 12:00 NOON Awards Luncheon
SMEAD Competition Awards
Student Design Awards
- 2:00 P.M. Seminar: "Envisioning Tomorrow's Architecture" Part I—The Student
Moderator: Walter B. Sanders, FAIA, Professor of Architecture, University of Michigan
- 6:00 P.M. Pre-Theatre Cocktails and Buffet with Exhibitors
- 7:45 P.M. Buses depart Pontchartrain for Fisher Theatre

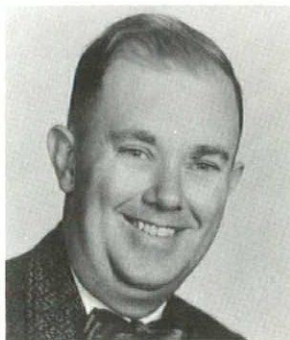

Advisor, William Black

FRIDAY, MARCH 15

- 9:00 A.M. Exhibits Open
- 10:00 A.M. Seminar: "Envisioning Tomorrow's Architecture" Part II—The Faculty
Moderator: Charles Moore, Chairman of the Department of Architecture, Yale University
- 12:00 NOON Cocktails and Luncheon in Exhibit Area
Ladies Luncheon — Mauna Loa Restaurant, Erma Bombeck — Columnist, Guest speaker
- 2:00 P.M. Seminar: "Envisioning Tomorrow's Architecture" Part III—The Practitioner
Moderator: William Caudill, FAIA, Partner — Caudill-Rowlett-Scott, Houston, Texas
- 7:00 P.M. Presidents' Reception: Sponsored by the Producers Council, Michigan Chapter
Annual Awards Dinner, Versailles Ballroom—Pontchartrain Hotel

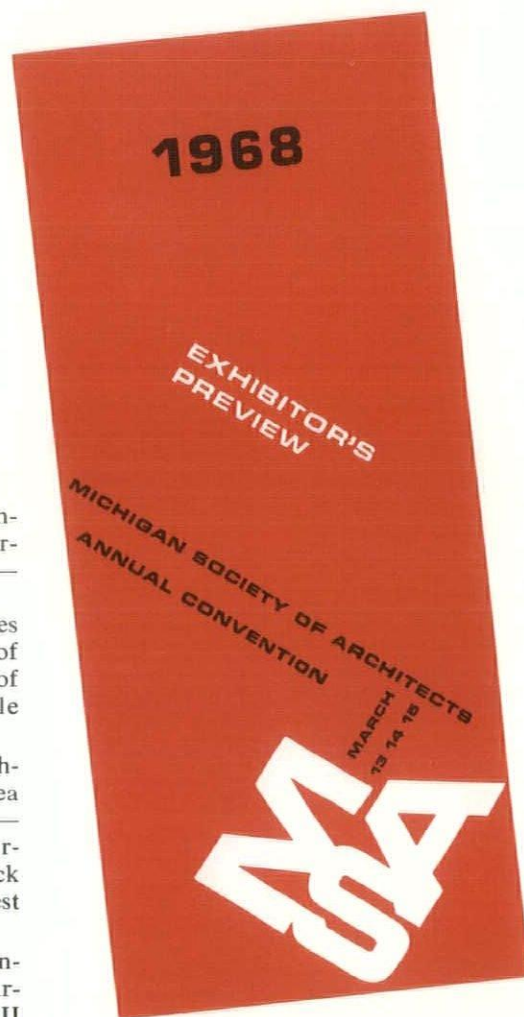

EXHIBITORS — If you have not returned your exhibit reservation form yet—do it today. Excellent positions still available. Want faster action? Phone 965-4100 and reserve yours now!

MSA MEMBERS — Mark your calendar now and watch for advance registration forms in the mail.

build test proven performance into bituminous structures . . .

■ The success of bituminous pavement rests largely upon the judicious selection and use of quality base course materials. But the selection of a specification number alone will not do the job. Local specifications just cannot insure the product will possess the most important characteristic of a base course aggregate namely, the ability to support load.

■ American Aggregates' granular base materials not only meet all local requirements but have been proven by test to possess extraordinary load bearing capacity — nearly three times greater than that required in standard pavement design procedures.

■ Build test proven performance into bituminous structures — specify and use granular base course materials from the world's leading producer of quality gravel products . . .

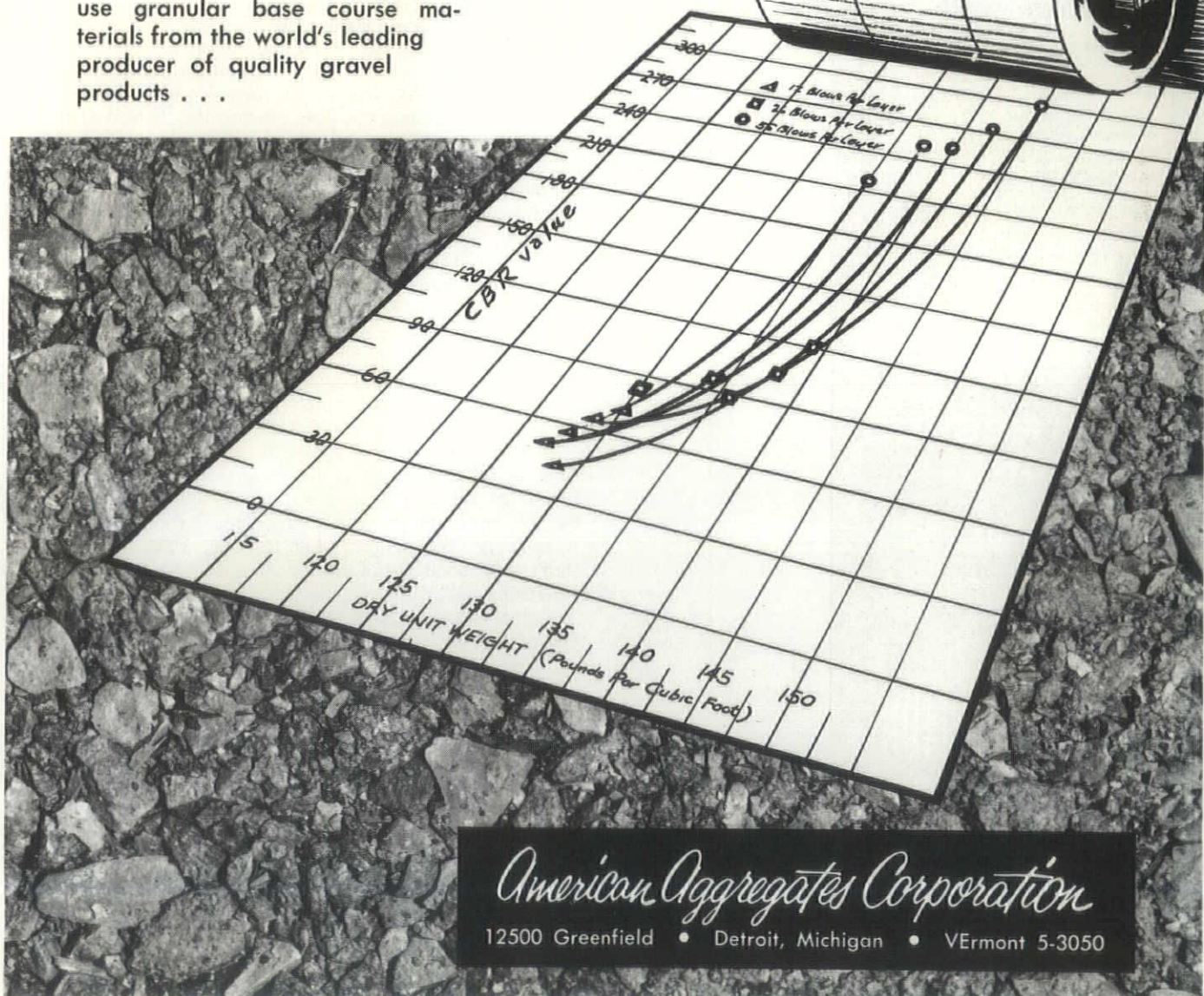
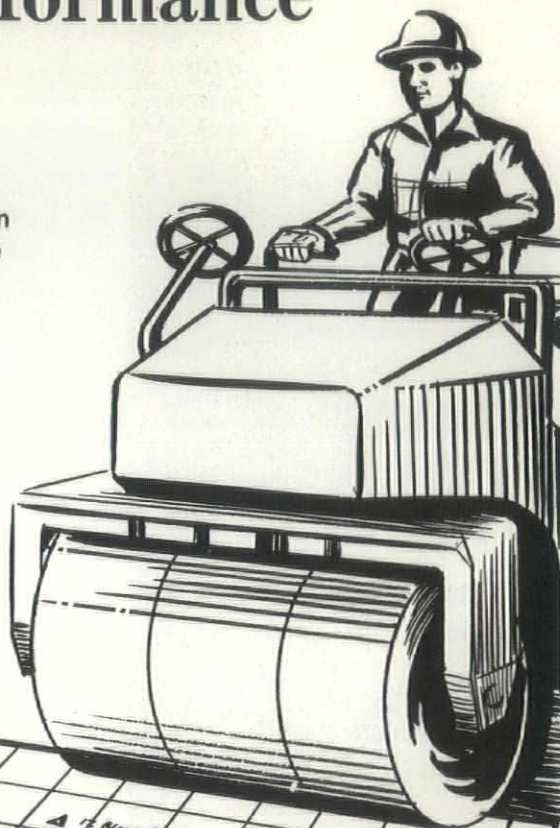

American Aggregates Corporation

12500 Greenfield • Detroit, Michigan • Vermont 5-3050

PRECAST

The
modern
building
material
for beautiful,
permanent,
fire-safe,
quality
structures,
erected in
the shortest
possible
time.

**PRESTRESSED
CONCRETE**

*Ask us
about it*

PRECAST/SCHOKBETON Inc.



3102 EAST CORK STREET
KALAMAZOO, MICH. 49003
Phone:
Kalamazoo (616) 381-1550
Detroit (313) 864-0121

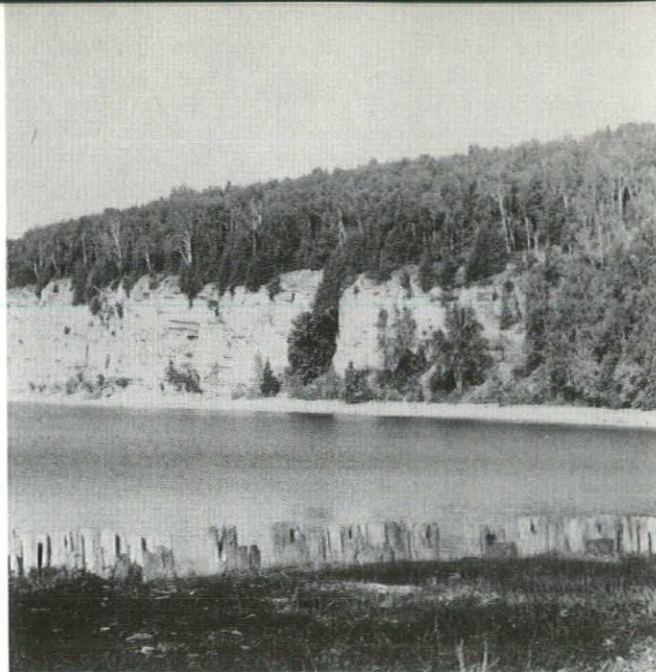

Rotted dock piling at Pequaming.

Ghost Towns

The tremendous number of TV westerns combined with enthusiastic tourist promotion have combined to make visitors to Michigan's Upper Peninsula "Ghost Towns" conscious, but few people realize that long before Matt Dillon ever heard of Dodge City, the Keweenaw mining communities of Manganese and Wyoming were already ghost towns.

When Douglass Houghton, Michigan's first state geologist, released the results of his several year survey of Upper Michigan's mineral resources, the 1840's saw a great flood of prospectors, speculators and fortune hunters converge on the copper and iron ranges. For every profitable venture there were a hundred failures. For every community of today which sprang from an early industry there were many more which lived only briefly, dying as their means of livelihood failed.

In later years, after the pine forests of Lower Michigan were demolished, logging interests moved into the virgin forests of the Upper Peninsula and in the first clearings hacked out, lumber communities took root. But logging town roots were shallow, when forest canopies disappeared, they were soon followed by Steuben, Matchwood, and Emerson.

Rather than touching briefly on a number of communities of the past this article is devoted to only four, each of which was born of different parents.

Several thousand years ago a still unidentified race of people operated the first copper mines of the Keweenaw Peninsula. Carbon-dating of charcoal found in the bottom of these old pits give us their approximate vintage but who these people were and where and why they vanished remain a mystery.

As happened in many other instances, one of these ancient pits provided initial direction in the founding of Central Mine. In 1854, John Slawson, agent for the Cliff Mine, Keweenaw's first profitable venture, stumbled upon an ancient pit about seven miles east of the Cliff. Closer investigation indicated a considerable deposit of copper and on November 15 of that year the Central Mining Company was formed.

From its beginning the Central Mine enjoyed comparative prosperity, in fact it had the distinction of being the first mine in the Lake Superior district to produce and sell enough copper during its first year of operation to pay all expenses. During its forty years of operation dividend payments were steady and almost two million dollars was distributed among its share holders.

As the industry grew, so did the community. By 1880, 130 new dwellings supplemented the residences leased earlier from nearby unsuccessful mining locations and the population rose to a respectable 1,200 residents. The community boasted a general store, a butcher shop, a fine big school and two churches. Social life was limited, particularly during the winter months, but the local cornet band played regularly for community functions and there were always lodge meetings for the men. The Philanthropic Society of Sherman, a secret mining society, boasted a membership of 72.

As ore deposits were depleted the industry and community started to die. In 1898 the Central Mine ceased operations. Some of the residents moved to other mining locations or lived in Central and commuted to nearby mines — others did woods work. But the population continued to dwindle and in 1952, the final permanent resident left Central.

One structure remaining today has withstood time and the elements far better than the rest, thanks to continuing maintenance made possible through former Central residents and their descendants. Each year these people return for services and a reunion and the little church on the side of the hill continues to hold the "community" together as it has done for a century.

Back in 1870, Charles Hebard arrived in L'Anse and became the founder of the lumber and port town of Pequaming and his choice of sites was excellent. Not only were there seemingly endless stands of huge timber nearby and good rivers on which the logs could be floated, but the comparative protection of the harbor assured that logs could be rafted or barged in from distant forests when the local supply failed.

The original and subsequent mills were operated for many years. A railroad was built and the community grew. During the adult years of its life, Pequaming worked for the Ford Motor Company, which had acquired the site and adjacent timberlands to provide the lumber used in construction of automobiles. When wooden roof trusses and door frames became a thing of the past in the automobile industry, Pequaming soon joined them. Today, except for a moderate resort development in one section of town, the streets are deserted.

With only the dotted dock pilings and the silent rows of moss-covered arthritic dwellings to inspire them, today's visitors may have a little difficulty in bringing the living Pequaming back into focus. A bustling harbor area with great rafts of logs waiting for the saws, tall stacks of lumber on the docks waiting schooner transportation to the lower lakes, and everywhere the good, clean smell of fresh sawdust. A busy street with neat, shingled cottages surrounded by picket fences, the company store with its mulliganic merchandise, and a people who worked and played with a unity.

Sadly, this picture of Pequaming is becoming more indistinct each year. Certainly it will disappear entirely in a few decades. On the other hand, the community of Fayette has a particularly bright future, considering that it sat around doing almost nothing for half a century.

Fayette was an off-spring of the Jackson Mining Company, Michigan's first iron mining organization, founded in 1845. In order to beat the high cost of shipping iron ore to the blast furnaces of the lower lakes, the Jackson

**YOU CAN THROW AWAY
YOUR PAINT BRUSH!**

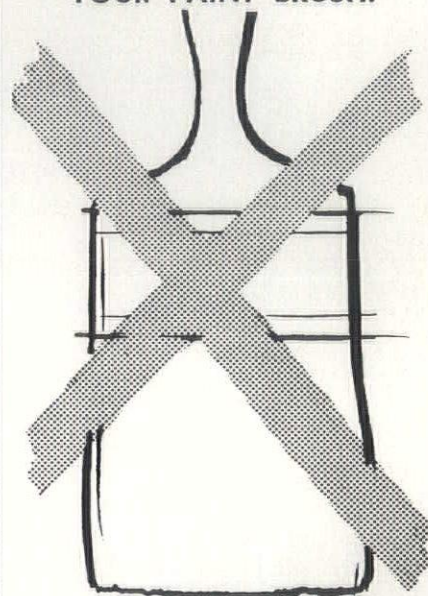

**NOW, DESIGN-IN THE
BEAUTY AND OTHER
PRACTICAL ADVAN-
TAGES OF ANDERSEN
WINDOWS . . .**

**Wood Maintenance
Objections Have Now
Been Eliminated!**

**VINYL SURFACED
Perma-Shield®
By ANDERSEN**

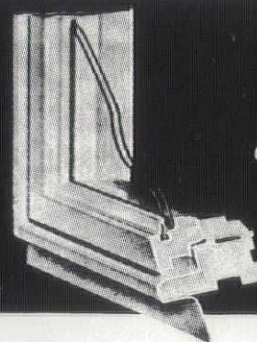

**NO
PIT!
RUST!
DENT!
WARP!
CORRODE!**



Visit our show room

KIMBALL & RUSSELL INC.
WHOLESALE SASH AND DOOR DISTRIBUTORS
2127 FENKELL AVE. DETROIT 38, MICH. UN. 1-3480

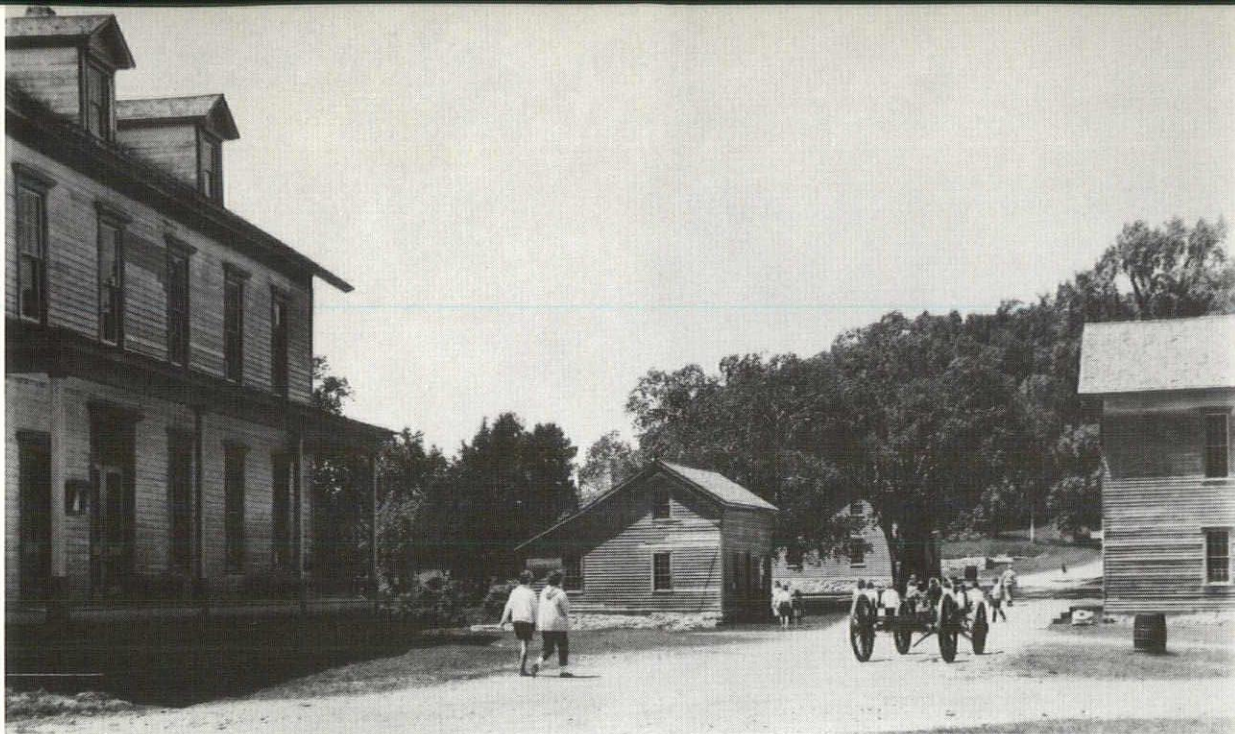

Fayette Street today.

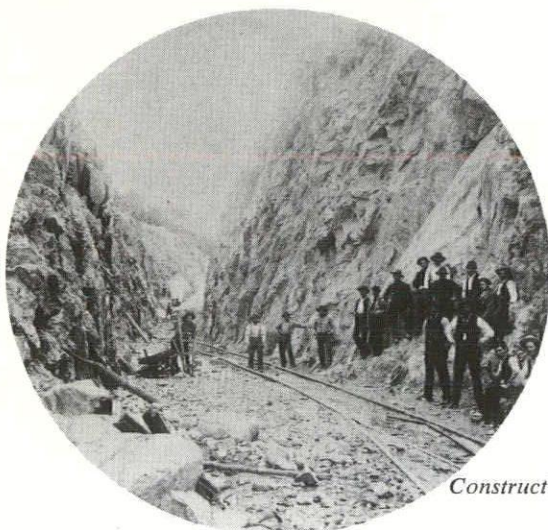

Construction scene of the Huron Bay Railroad.

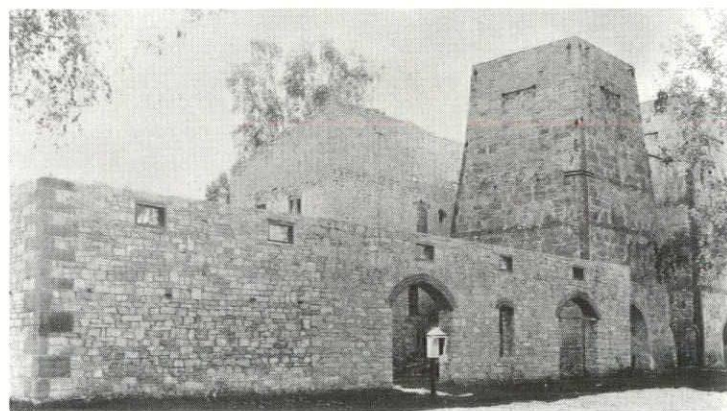

The Fayette Blast Furnace.

Company manager conceived the idea of converting the ore to pig iron in the Upper Peninsula. The company selected a site on the east shore of the Garden Peninsula for the construction of the blast furnaces needed for the conversion. A site which had a completely protected harbor, plenty of limestone for construction and for use as a flux, and above all, a good nearby supply of hardwood for charcoal for the furnaces themselves.

The first of two furnaces was completed and put into operation just a hundred years ago, this December. During its twenty-five year life the furnaces of Fayette produced almost 230,000 tons of pig iron.

Eventually the available supply of hardwood dwindled and the cost of hauling from more distant sources made the furnace operation economically unfeasible. In 1892 the furnaces of Fayette were drawn for the last time. From a peak population of 500, the number of residents dwindled rapidly and except for periodic occupation by commercial fishermen the town site was deserted.

Today Fayette is one of Michigan's Historic State Parks, acquired in 1959 through a land exchange.

Buildings and portions of buildings have been stabilized, restored, or rebuilt. Interpretive devices, period furnishings and equipment help to create the illusion of an active community and industry. Once again "Pig-Iron" Hinks'

saloon, the old Shelton House, and the great furnaces will emerge from ghostlihood and will become a reality in the minds of the Fayette visitor.

Evidences of ghost industries also dot the peninsula. Industries which were conceived by glib promoters, nurtured by gullible investors but stillborn, nevertheless. One of the more dismal enterprises was the Iron Range and Huron Bay Railroad.

Originating near the iron mining community of Champion the railroad (according to Milo Davis, chief instigator) followed the logical route for shipping ore from the nearby mines to Lake Superior and hence by ship to the Lower Lakes.

The railroad terminated at Huron Bay, 42 miles to the northeast and represented five years of extremely difficult construction over rugged terrain. One rock cut, for example, was almost seven miles long and in some places 60 feet deep. Little wonder that it cost two million dollars to complete. But finally in 1895, the last mile of track into Champion was laid, a half-million dollar ore dock at Huron Bay awaited the first shipment, and some of the finest rolling stock available was ready for the first trip—a trip which never materialized.

A slight engineering miscalculation in the initial phase of the construction resulted in some terrific grades which

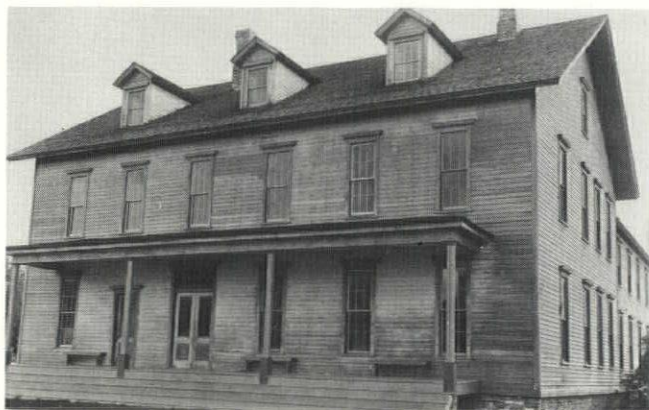

Shelton House today at Fayette.

were more than the engines could negotiate . . . It would have required a locomotive for every car. A test run by some of the crew members ended just a short distance out of Huron Bay when the road bed gave away and the engine was ditched. This was a two-million dollar ride, for from this time on the Iron Range and Huron Bay railroad ceased to exist.

Investors were furious for in addition to being unsuccessful, the venture cost two and one-half times as much as the original estimates. Suits were filed and creditors hot on the track of Milo Davis—a track which led all the way to Mexico and safety.

The scheme of one and the dreams of many dissolved when the tracks and ore docks were dismantled, and locomotives and machinery were sold. And another ghost was added to the Upper Peninsula roster.

And so it goes with Upper Peninsula history, the great successes are recalled and extolled while the moderate achievements are quickly forgotten. This is unfortunate, for even the unsuccessful ventures gave direction to those who followed and every lumberjack who pulled a crosscut or early miner who swung a pick, and each cluster of deserted log cabins or stone foundations deserves a line or two in the pages of local history.

That isn't too much to ask for a good ghost.



GET SAFER FOOTING, MORE EYE APPEAL WITH SMOOTH SURFACE RUBBER TREADS

You get greater safety underfoot, because smooth rubber treads provide the maximum gripping surface with no grooves to catch heels. Optional abrasive strips add bonus anti-slip protection.

We've got the biggest selection of color-coordinated treads, risers, tiles, and rubber in rolls for stringers and landing areas. Choice includes eight marbleized and five terrazzo patterns.

Our selection of treads covers every stair requirement — 1/4" thick heavy duty for heaviest traffic areas; 5/16" long-nose model for pan-filled metal steps; 1/8" medium duty for apartments, churches, other light commercial and residential use.

MARBLEIZED AND TERRAZZO-STYLE RUBBER FLOORING IN ROLLS, TILES

In either form—conventional tiles or 25-yard rolls that lay virtually seamless — resilient rubber will deliver longer wear, greater underfoot comfort and quietness than any other floor covering. Hospitals and schools demand it.

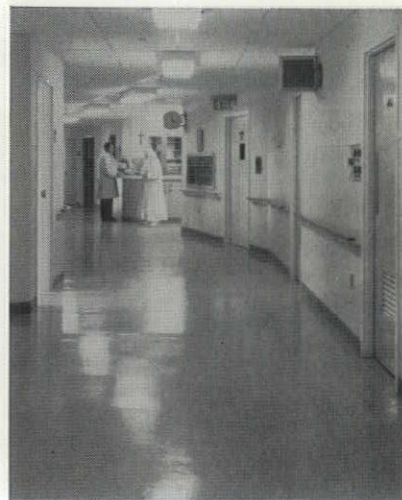

Write for new catalog, samples.



THE R.C.A. RUBBER COMPANY

An Ohio Corporation of Akron, Ohio
1833 East Market, Akron, Ohio 44305

SUNSET ELEMENTARY SCHOOL
ALPENA, MICHIGAN

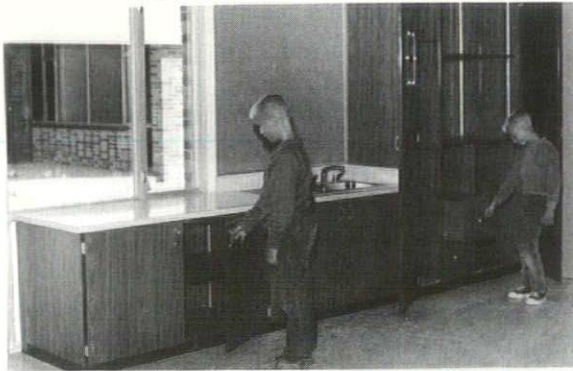

Tarapata-MacMahon Associates, Architects

Architectural
millwork

Custom, original
equipment manufacturer

FOR

ECCLESIASTICAL and EDUCATIONAL FACILITIES
... BANKS, COMMERCIAL and MUNICIPAL
INSTALLATIONS ... STUDENT HOUSING ...
ARCHITECTURALLY MATCHED VENEERS
and PANELING
(FOREIGN, EXOTIC and DOMESTIC)

**MCCLELLAND & SON,
INC.**

56 S. SQUIRREL ROAD (NEAR M-59)
AUBURN HEIGHTS, MICHIGAN 48057

FOR THE UNUSUAL
AND UNCOMMON IN
BRICK AND SERVICE

**CENTURY
BRICK
COMPANY**

14910 LINWOOD AVE.
DETROIT, MICH. 48238
861-8200

Turner Engineering Co.

— 50 —

years of dependable electrical construction
in the industrial and commercial fields

25860 LAHSEY ROAD
SOUTHFIELD, MICHIGAN
phone 444-4133

Hallmark of Quality

All across the country, all-electric buildings are on the increase. The 100-story John Hancock Center in Chicago and the two million square-foot J. F. Kennedy Center for the Performing Arts in Washington are perhaps the most spectacular. From coast to coast, this Hallmark of Quality is seen more and more frequently.



In Southeastern Michigan an increasing number of buildings constructed in 1967 earned the all-electric seal. They included schools, banks, motels, stores and shops, offices, libraries and churches.

More and more the trend is to all-electric. It's efficient, comfortable, and in this age of rising costs it's economical.

EDISON



Our 47th Year

MECHANICAL CONTRACTORS

Specialists in —

- Construction
- Operation
- Maintenance

of mechanical systems

**MECHANICAL
HEAT & COLD**

12300 HAMILTON AVENUE
DETROIT 3, MICHIGAN
TELEPHONE: TOWNSEND 8-9600

**Maurice V. Rogers
Company**

**GENERAL
CONSTRUCTION**

UNiversity 3-3171
15849 WYOMING AVE.
DETROIT 38, MICHIGAN

**TRANSIT-MIXED
CONCRETE**

**AUTO-CLAVE
CURED BLOCK
FACE BRICK**

**Complete Line of
Building Supplies**



BOICE

BUILDERS' SUPPLY

**MANUFACTURERS OF
BRICK—BLOCK—CONCRETE**

545 Telegraph Road Pontiac 19, Michigan
Telephone Federal 5-8185

STOCK MARKET

Sisco and its distributors maintain so much quality material for your convenience, that it's like shopping in a super-market for sprinkler irrigation stock. If you just need a reliable Buckner replacement valve or fitting — fine, we have it in stock. Or, if you need a complete sprinkler-irrigation system, we stock that too! And, we offer you a first-rate design service, backed by over 40 years of experience in turf-grass irrigation. That's where you get extra dividends when you let Sisco raise your stocks.



SPRINKLER IRRIGATION SUPPLY CO.

Division of A. J. Miller, Inc. • 1316 North Campbell Rd. • Royal Oak, Mich.
Detroit Phone: 313, 548-7272 • Chicago Phone: 312, 469-8730

Look under BUCKNER Sprinklers in the Yellow Pages

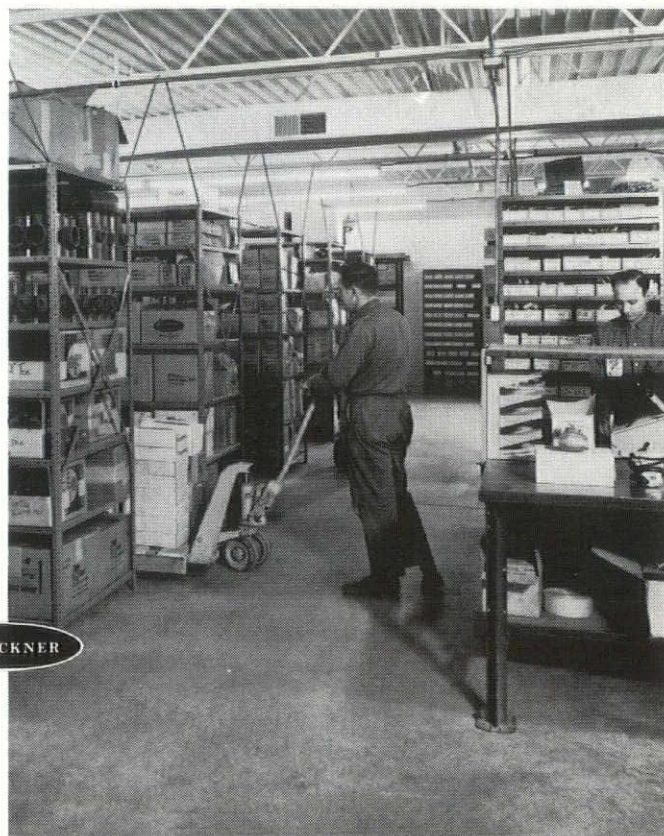

TURNER-BROOKS, INC.

CARPETING



RESILIENT
FLOOR COVERINGS

AND

ACOUSTICAL MATERIAL

— SINCE 1933 —

9910 DEXTER DETROIT 6, MICH.
TO 8-2470

M. Den Braven

■ Our 53rd Anniversary ■

— SHEET METAL —

— VENTILATING —

— AIR CONDITIONING —



9080 Alpine Avenue
Detroit 4, Michigan
WE 3-7494-5-6

MICHIGAN DRILLING CO.

SOILS & FOUNDATION ENGINEERS
SERVING THE MIDWEST SINCE 1928

Soils Explorations and Laboratory
Testing for Foundations and Other
Structures

Consulting Services in Soils
Engineering, Research & Other
Special Problems

14555 WYOMING AVE.
DETROIT 38, MICHIGAN
933-9366



PICTURED: Jack Downing
Elementary School, Riverview
Community School District.
Eberle M. Smith Associates, Inc.
Architects-Engineers

Ceramic Tile Installed:

drinking fountain recesses; on total
wall and floor areas of drying rooms,
shower rooms and toilet rooms;
quarry tile floor in art classroom.

For information regarding technical
qualities or installation,
call (313) 353-5547.

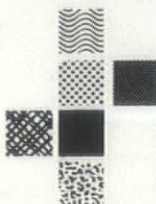

when an architect plans for the future ...

he selects building materials very carefully. A ceramic
tile contractor will be pleased to explain how quality products
and professional installation methods produce lasting effect.

CERAMIC TILE CONTRACTORS PROMOTION FUND, INC.

25100 Evergreen Road • Southfield, Michigan 48075

ADVERTISER'S INDEX

American Aggregates Corp.	31
Associated General Contractors	1
Besser Company	12
Boice Builders Supply	38
Century Brick Co.	36
Ceramic Tile Contractors Promotion Fund	39
Consumers Power Company	9
Darin and Armstrong Inc.	40
DeClerk Industries	11
Den Braven, M.	39
Detroit Edison Co.	37
Duwe Precast Concrete Products	5th Cover
Glanz and Killian	4th Cover
Great Lakes Fabricators and Erectors Assoc. ..	3rd Cover
Haven Busch Co.	8
Kimball and Russell, Inc.	33
Levy, Edw. C. Co.	2nd Cover
Light Weight Aggregates Corp.	Insert
McClelland & Son Inc.	36
Mechanical Heat & Cold	38
Michigan Asphalt Paving Assoc.	6th Cover
Michigan Consolidated Gas Co.	5
Michigan Drilling Co.	39
Precast/Schokbeton	32
R.C.A. Rubber Co.	35
Robertson, H. H. Co.	7
Rogers, Maurice V. Co.	38
Roofing Industry Promotion Fund	10
Spitzley Corp.	40
Sprinkler Irrigation & Supply Co.	38
Structural Clay Products Institute	4
Turner-Brooks Inc.	39
Turner Engineering Co.	36
Williams Products, Inc.	6

**WHEREVER YOU SEE
THIS SIGN ...**



**MICHIGAN
IS ON THE MOVE**

CALL SPITZLEY FIRST



**for
Plumbing
Heating
Industrial Piping
Power Piping
Pipe Fabricating
Ventilating
and
Air Conditioning**

**INDUSTRIAL AND
COMMERCIAL SYSTEMS
INSTALLED — REPAIRED
REMODELED**



SPITZLEY CORPORATION



1200 W. Fort St., Detroit, Mich. 48226 • 313 961-0840

500 N. Cedar St., Mason, Mich. 48854 • 517 677-3171

PLUMBING • HEATING • INDUSTRIAL PIPING • PIPE FABRICATING • VENTILATING • AIR CONDITIONING



CUT CONSTRUCTION TIME!

Specify Duwe . . .

The Insulating Precast Concrete System

Here is How to do It . . .

Construction time is streamlined economically with the Duwe precast system. Sections of the building are precast at the factory in advance, ready and waiting for the exact time when you need them. Hauled to the building site, a factory trained crew, with a Duwe representative, supervises the installation efficiently and quickly for faster, more economical construction.

In addition, the insulating, acoustical, and lightweight qualities of the Duwe Precast System are more reasons for its specification.

DUWE

PRECAST CONCRETE PRODUCTS, INC.

P. O. Box 1277 • Oshkosh, Wis.

54901

Hot Mix Asphalt Base Speeds Construction



Architects: Hornbach, Steenwyk, Thrall, Inc., Grand Rapids

This shopping center used modern asphalt methods to avoid the mud and snow problems that generally accompany construction. In the fall of 1966, the Spartan Asphalt Paving Co. laid a hot mix asphalt base of 3½". This was used to reach construction sites and store materials until the shopping center was finished this summer. Then the finish course, a one-inch stone

filled sheet asphalt, was put down, striped for parking and lane direction and they were open for business. The truck drive uses a 5¼" hot mix asphalt base to accommodate the heavier axle load. Seamless asphalt will serve the community of Holt for many years to come. This fine job is typical of what you can expect when you let your job to a prequalified MAPA member.



MICHIGAN ASPHALT PAVING ASSOCIATION, INC.

708 Prudden Building

Lansing, Michigan 48933

Phone 482-0111

MEMBERSHIP ROSTER

A & A ASPHALT PAVING CO., Birmingham
ANN ARBOR CONSTRUCTION CO., Ann Arbor
ASPHALT PRODUCTS CORP., Detroit (Affiliate)
AYLING-CUNNINGHAM ASPHALT PAVING CO.,
Tecomseh
BLUE WATER ASPHALT CO., INC., Port Huron
CADILLAC ASPHALT PAVING CO., Detroit
CENTRAL PAVING COMPANY, West Branch
COOKE CONTRACTING CO., THE, Detroit
DETROIT ASPHALT PAVING CO., Detroit
DETROIT CONCRETE PRODUCTS CORP., Novi
FLINT ASPHALT & PAVING CO., Flint
FOX VALLEY CONSTRUCTION CO., Appleton, Wisc.
GLOBE CONSTRUCTION CO., Kalamazoo

GRAND RAPIDS ASPHALT PAVING CO., Gd. Rapids
THE HICKS COMPANY, Alma
HODGKISS & DOUMA, Petoskey
HOWELL CONSTRUCTION COMPANY, INC.,
Whitmore Lake
KLETT CONSTRUCTION CO., Hartford
MATHY CONSTRUCTION CO., LaCrosse, Wisc.
MICHIGAN COLPROVIA CO., Grand Rapids
MIDLAND CONTRACTING CO., Midland
PAUL C. MILLER, Sparta
OAKLAND PAVING CO., Berkley
PAYNE & DOLAN OF WISCONSIN, INC.,
Milwaukee, Wisc.
PEAKE ASPHALT PAVING CO., INC., Utica

PENINSULA ASPHALT & CONSTRUCTION CO.,
Traverse City
RIETH-RILEY CONSTRUCTION CO., INC., Battle Creek
SAGINAW ASPHALT PAVING CO., Saginaw
SPARTAN ASPHALT PAVING CO., Holt
STOLARUK ASPHALT PAVING, INC., Southfield
FRANK STRAUSBERG & SON, Saginaw
THOMPSON-McCULLY CO., Belleville
WARD & VAN NUCK, INC., Mount Clemens
WASHTENAW ASPHALT CO., Ann Arbor
WEST SHORE CONSTRUCTION CO., Zeeland
WORKMAN-RICHARDSON ASPHALT CO. Jackson
JOHN G. YERINGTON, Benton Harbor

ASSOCIATE MEMBERS

AMERICAN AGGREGATES CORPORATION, Detroit
BITUMINOUS MATERIALS, INC., Jackson
CHICAGO TESTING LABORATORY, INC., Chicago
CLARK EQUIP. CO., CONST. EQUIP. DIV.,
Benton Harbor
E. J. COOPER EQUIPMENT, INC., Southfield
ENTERPRISE OIL AND GAS CO., Detroit
R. E. GLANCY, INC., Tawas City

GREAT LAKES MATERIALS COMPANY, Lansing
GUSTAFSON OIL COMPANY, Green Bay, Wisc.
INDUSTRIAL FUEL & ASPHALT CORP., Grand Rapids
KAFKA ASPHALT & PETROLEUM CO., Iron Mountain
LEONARD REFINERIES, INC., Alma
EDW. C. LEVY CO., Detroit
MANEGOLD EQUIPMENT CO., INC., Southfield
MICHIGAN TESTING ENGINEERS, INC., Detroit

PAMS PRODUCTS CORPORATION, Detroit
REAUME CO., DOUGLAS, Southfield
SENECA PETROLEUM CO., INC., Chicago
SINCLAIR REFINING CO., Kansas City
STANDARD OIL DIVISION, AMERICAN OIL CO.,
Southfield
STRAITS AGGREGATE & EQUIPMENT CORP.,
Oscoda



SECOND CLASS
MATTER AT
DETROIT, MICH.