

MONTHLY BULLETIN, MICHIGAN SOCIETY OF ARCHITECTS • MAR. 1958 • 50c

**INCLUDING
AMERICAN INSTITUTE
OF ARCHITECTS
NATIONAL
ARCHITECT**

MAR 12 1958

LIBRARY

STATE ORGANIZATION OF THE AMERICAN INSTITUTE OF ARCHITECTS

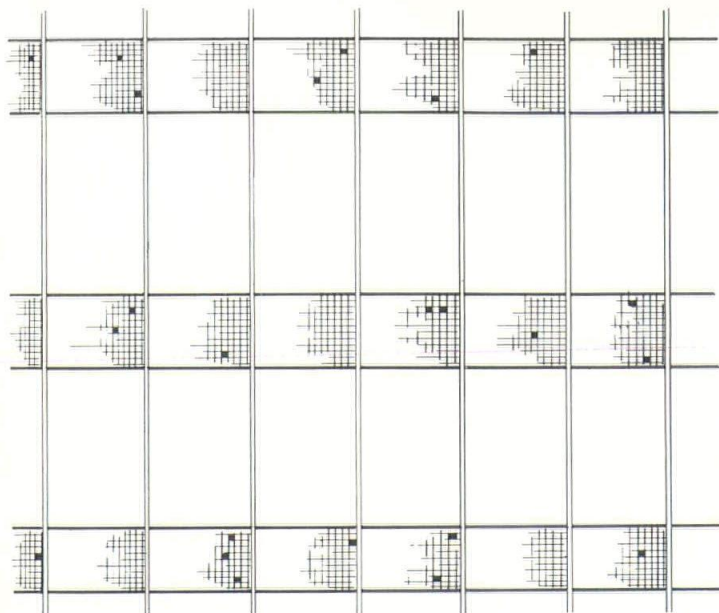

Ceramic Tile Panels

LAMINATED CONSTRUCTION
assures absolute flatness

IMPORTED TILE
unmatched color brilliance

LARGE PANEL SIZES
5' wide - up to 20' long

INTERLOCK JOINT
for larger panels

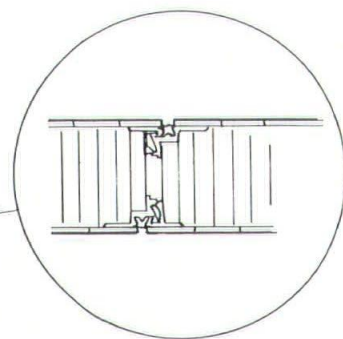

Manufactured by :

PANELFAB INC.
MIAMI Fla.

Distributed by :

litewall
Company DETROIT

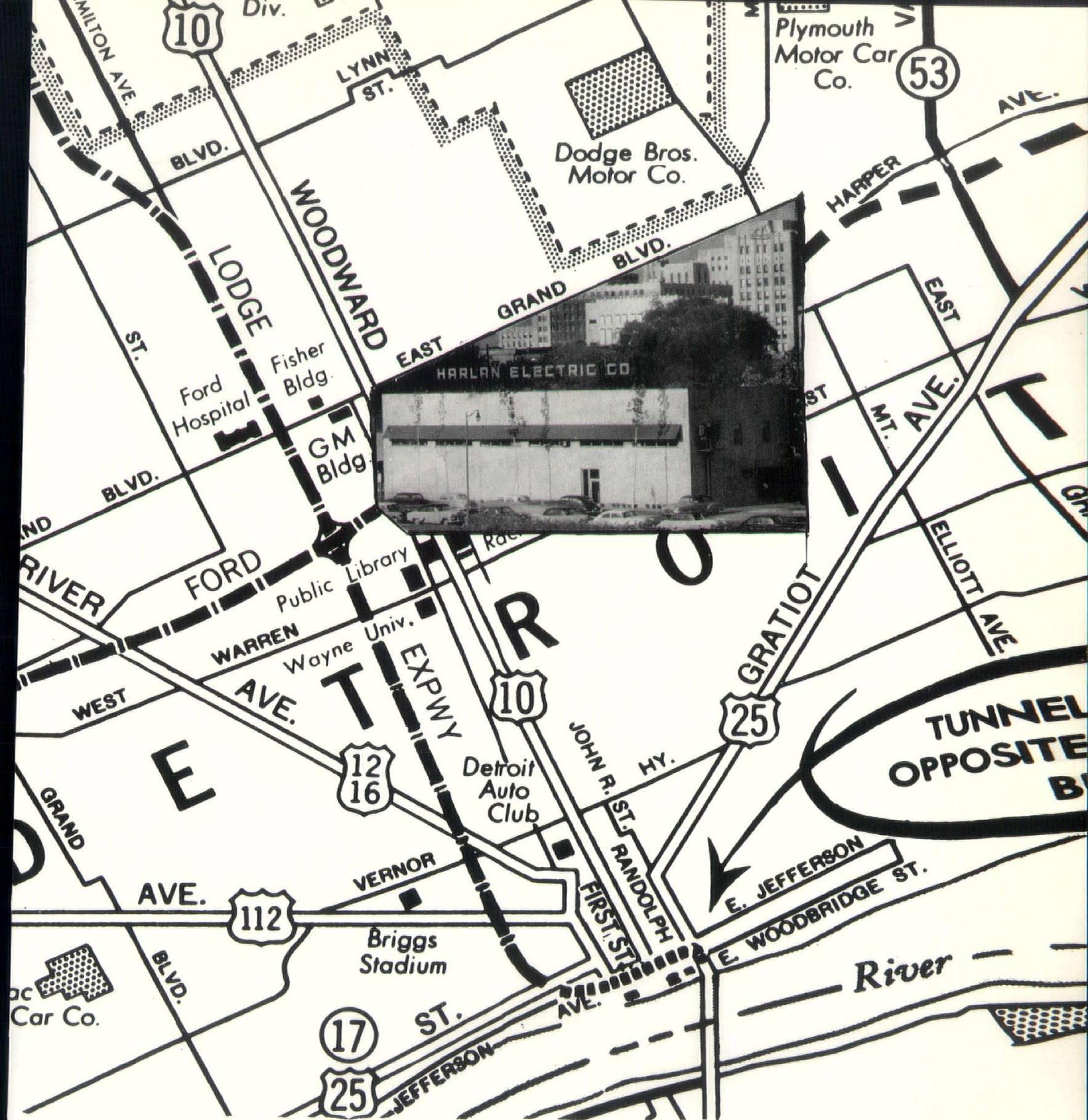

WELCOME MICHIGAN SOCIETY OF ARCHITECTS 44th ANNUAL CONVENTION

C. Allen Harlan

THE HARLAN ELECTRIC CO.
901 W. MILWAUKEE AVE., DETROIT 2, MICHIGAN

Monthly Bulletin, Michigan Society of Architects is published monthly at 120 Madison Ave., Detroit 26, Mich. Entered as second-class matter January 15, 1946 at the Post Office at Detroit, Mich. under Act of March 3, 1879. Subscription price \$4.00 per year (members \$2.00). 50¢ per copy (Rosters \$1).

*The Plumbing-Heating Specialist—
Highly Skilled, Forward Looking.*



“PRO”

There are certain assignments, in many fields, that are best handled by craftsmen who have been especially schooled for the job, “on-the-job.”

Thus — when it comes to the construction field — it’s a matter of common sense to put piping work in the hands of skilled plumbing and pipefitting craftsmen.

Piping maintenance, too, is best handled by men who have had specialized training — five years of it in the case of plumbers and pipefitters.

Similarly, it pays to draw on the knowledge and experience of the Mechanical Contractor for maintenance as well as new construction jobs.

Piping, after all, is the living, working heart of a building . . . nothing to be tampered with by the mechanic who’s a “jack-of-all-trades.”

Call on professionals!



*Listen to Tom Waber and the News—sponsored by PHI each
Tuesday, Thursday and Saturday—at 6:15 P.M., over WXYZ.*

2520 Guardian Building • WOODWARD 3-8623

Plumbing & Heating Industry *of Detroit*

How Often is Architecture Art?

From the Houston, Texas Chronicle
By Ann Holmes, Fine Arts Editor

Walk down Houston's streets any weekday. Watch the great cranes lifting giant buckets of earth, or the mammoth drills spinning toward the core of the earth and drawing up curls of hard-packed clay which have not seen the daylight in ages, if ever.

This is construction. And behind construction is architecture — a practice which, at best, is touched deeply by art. How often is it really art?

Some of the greatest artists of today

are architects, and that is a remarkable consideration when we look about us at the painters and sculptors and find too few hallowed old heads.

Consider Mies van der Rohe, the internationally revered architect and mentor of the far-reaching school or style known as the "Miesian." Consider Frank Lloyd Wright a strong-willed man who rode to fame on his outspoken prejudices and his philosophy of "organic architecture."

Not many of the arts today can claim venerable leaders who inspire whole schools of followers, and young disciples who will admit their loyalty to one leader or the other.

Such is the case in a general way

with the leadership of Wright and Mies, though there are surely other justly famed creative architects too: Marcel Breuer, Le Corbusier in France, Richard J. Neutra and Eero Saarinen.

Such admiration as a young architect may hold for a senior man in his field is rarely seen among individual painters and sculptors. There is no Jackson Pollock "school" of drip painting, no Robert Motherwell following which admits to it, and no battery of junior Rothkos as such, though here and there we see plentiful influences of these well-known artists.

An architect of a major building thinks on a vastly broader plane than the easel painter. He brings a work of art out of

Table of Contents

MSA Convention	9-15	MSA, Michigan Items	25	Hardware Consultant	41-43
Saginaw Valley Chapter, A.I.A.	17	Victor Gruen, A.I.A.	28-29	Producers' Council, Inc., Michigan	45
Architectonics (WM Chapter, AIA)	19	Phillip N. Youtz, A.I.A.	31-33	Products News	47-57
Detroit Chapter, A.I.A.	21	Coon-Devisser Co. Building	35	National Architect	59-61
MSA Board Meeting	23	Edwin B. Morris, Sr., A.I.A.	37-39	Church Architecture Awards	62-63

Coming Issues

APRIL — King & Lewis

MAY—OBryon & Knapp, Associates

JUNE — Annual M. S. A. Roster (Alphabetical)

JULY — Leo M. Bauer

AUGUST — 15th Annual Mackinac Mid-summer Conference

SEPTEMBER — Earl W. Pellerin

OCTOBER—Public Officials

NOVEMBER—Charles N. Agree, Inc.

DECEMBER—Annual M. S. A. Roster (Geographical)

JANUARY, 1959—Manson & Carver Associates

FEBRUARY — Frederick E. Wigen & Associates

MARCH — 45th Annual M.S.A. Convention

Monthly Bulletin, Michigan Society of Architects, Volume 32, No. 3

including National Architect

MONTHLY BULLETIN

Michigan Society of Architects
120 Madison Ave., Detroit 26, Mich., WO 1-6700

Edited and published under the direction of Monthly Bulletin, Inc.: Adrian N. Langius, President; C. A. OBryon, Vice-President; George B. Savage, Secretary-Treasurer; James B. Morrison, Walter B. Sanders, Directors; Talmage C. Hughes, Resident Agent.

OFFICIAL PUBLICATION of the Michigan Society of Architects: Frederick E. Wigen, President; Charles A. OBryon, 1st Vice-President; Peter Vander Laan, 2nd Vice-President; Earl G. Meyer, 3rd Vice-President; Walter B. Sanders, Secretary; George B. Savage, Treasurer; Talmage C. Hughes, Executive Secretary. Directors: James B. Hughes, Herman J. Klein, Adrian N. Langius, Joseph W. Leinweber, Amedeo Leone, Charles H. MacMahon, Jr., James B. Morrison, Gustave Muth, Charles V. Opdyke, James A. Spence; Arleen Montford, Administrative Secretary.

The name "Monthly Bulletin, Michigan Society of Architects" is owned by Monthly Bulletin, Inc., a subsidiary of the Michigan Society of Architects, a Michigan non-profit corporation. Otherwise owned by Talmage C. Hughes, F.A.I.A., founder (1926), editor and publisher, Executive Secretary of the Society and of the Detroit Chapter, The American Institute of Architects.

OFFICIAL PUBLICATION—Detroit Chapter of The American Institute of Architects;

Gerald G. Diehl, President; Lyall H. Askew, Vice-president; Peter Tarapata, Secretary; Werner Guenther, Treasurer; Earl G. Meyer, Lynn W. Fry, Frederick G. Stickel, Suren Pilafian, Directors; Talmage C. Hughes, Executive Secretary.

OFFICIAL PUBLICATION—Saginaw Valley Chapter A.I.A.; Harvey C. Allison, President; Auldin H. Nelson, Vice President; Vincent T. Boyle, Secretary; Peter Frantz, Treasurer.

OFFICIAL PUBLICATION — Western Michigan Chapter, A.I.A.; George W. Sprau, President; Charles V. Opdyke, Vice President; David E. Post, Secretary; Howard E. DeWolf, Treasurer; Joseph T. Davenport, Paul A. Flannagan, Ian C. Ironside, Directors; Herman J. Klein, James A. Spence, Frederick E. Wigen, Directors.

OFFICIAL PUBLICATION — Student Chapters of The A.I.A. at University of Michigan, University of Detroit and Lawrence Institute of Technology.

OFFICIAL PUBLICATION — Michigan Chapter of The Producers' Council, Inc.; Charles W. Trambauer, President; G. Frederick Muller, Vice President; Eugene Hannum, Secretary; C. Russell Wentworth, Treasurer; Charles I. Mock, Membership; Carolina Geiger, Recording Secy. 6045 John C. Lodge Expressway, Detroit 2, Michigan. Phone: TRinity 2-4500, Ext. 48.

OFFICIAL PUBLICATION—Michigan Architectural Foundation; Arthur K. Hyde, President; Suren Pilafian, Vice President; Talmage C. Hughes, Secretary-Treasurer; L. Robert Blakeslee, Paul B. Brown, Gerald G. Diehl and Ralph W. Hammett, Directors. 120 Madison Avenue, Detroit 26, Mich.

OFFICIAL PUBLICATION — National Council of Architectural Registration Boards.

Edgar H. Berners, Green Bay, Wis., President; Joseph E. Smay, Norman, Okla., 1st Vice-president; Walter F. Martens, Charleston, W. Va., 2nd Vice-president; A. Reinhold Melander, Duluth, Minn., 3rd Vice-president; Joe E. Smay, Chariton, Iowa, Acting Secretary-treasurer.

Executive Committee consists of aforementioned officers and Fred L. Markham, Provo, Utah. Council Board of Review: Ralph E. Winslow, Larchmont, N. Y.; A. Reinhold Melander, Duluth, Minn.; L. M. Leisenring, Washington, D. C.

Address all inquiries concerning National Council of Architectural Registration Board to Joe E. Smay, Acting Secretary-Treasurer, 736 Lucas Ave., Chariton, Iowa.

ADVERTISING—Theodore G. Seemeyer, Jr., Advertising Director; 120 Madison Avenue, Detroit 26, Michigan. Woodward 1-6700.

Listed in Standard Rate & Data Service. For further information, see page 1.

SUBSCRIPTION—\$4 per year (members \$2.00). 50¢ per copy.



all units STABILIZED | *through high-pressure steam curing*

High-Pressure Steam Curing in autoclaves produces a more stable block. Based on recent tests published by the National Concrete Masonry Association, future volume changes are reduced by more than 50% over other methods of curing commonly used. ALL of our Light-weight Concrete Masonry Units are High-Pressure Steam Cured, resulting in Units completely and uniformly cured regardless of outside weather. They are ready for immediate use because they reach a permanent strength within the first 24 hours more than meeting all requirements of the federal, ASTM, and local specifications. Be sure to insist on STABILIZED Light-weight Concrete Masonry Units for your construction needs. And remember, ALL of our Units are STABILIZED because ALL of our Units are High-Pressure Steam Cured.

CINDER BLOCK INC.

9143 Hubbell Ave. • Detroit 28, Mich. • VERmont 8-3200

Reliable Manufacturers of Light-weight Concrete Masonry Units Since 1923

such varied objects as boards and glass and steel beams, and bricks and composition—even trees and flowers.

As he is working in three dimensions, an architect is a sculptor, and as he is working in epic scale, his art must be right, or his error is not only a large blunder but a public embarrassment.

Usually, major architects, like symphony conductors, are men whose minds search out major truths. They seem inevitably to be men of philosophy, whose writings or speeches are punctuated by eclectic references, chosen from a variety of doctrines and experiences.

The best of them search constantly for the definition of a building or a house, so that their own approach to it will be timeless, universal, humane and beautiful.

In the first chapter of Wright's warm book, "Genius and the Mobocracy," he probes the characteristics of the architect. The one that lingers in the memory says: "It is the poet in him that is the great quality in him."

Happily in our environment we are free men, free to practice our trades and our arts without much censorship.

This means that our communities will nourish some structures which we like and some which we do not like. Taste is not an absolute. There are no civic committees forbidding this or that building. We must simply live among the structures we happen to hate.

Our only hope, it seems to me, is the artistic conscience of the architect, and, God willing, the taste and the sense of the client in choosing a good architect, and then letting him do his best work.

Let us encourage our architects to be men of art, let us hope that their clients will urge the best from them. That is our only hope for a community blessed with many beautiful buildings. The finest architects have long ago envisioned this and prayed for it. Occasionally we see it right at home.

THE COVER: Alexander Girard's AIA on last year's Grand Prize in the MSA Draftsmen's Competition, by Ruark J. Haas, of King & Lewis, Architects

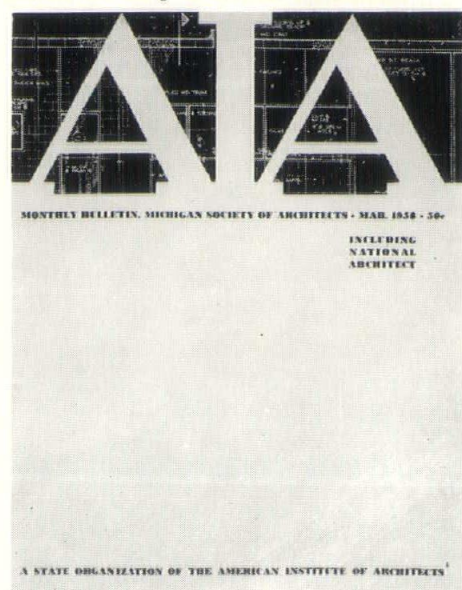

Letters

BULLETIN:

The Girl Scouts of Metropolitan Detroit are planning to set up a new position on their staff, under the title "Supervisor, Camp Properties," with the duties of property management and general maintenance of their camps at Holly and Metamora. Since such a position would require a man with considerable field experience in construction, it has occurred to me that some of the architectural firms in this area might have on their payroll a field superintendent who is approaching retirement age, or who would be interested in a somewhat less active job than he now has, and who would, therefore, like to be considered for this position.

I am enclosing two sheets describing the qualifications and experience required by the Girl Scouts, and the duties of the position. This would be a nine-months-a-year position, with the dates of active employment adjustable to suit the preference of the individual, and would pay between \$3600 and \$4200, depend-

ing on qualifications. The Supervisor would have an office in the Red Cross Building, and would visit the camps as required; a mileage allowance would cover travel costs.

It is my thought that an advertisement in your publication might uncover the right man for the job, unless you have direct knowledge of a likely applicant. It would seem to be a good position for a qualified man who would like a position of some authority, but requiring less physical stamina than the usual architect's field superintendent's job.—PAUL B. BROWN, A.I.A., Harley, Ellington & Day, Inc., Architects and Engineers

BULLETIN:

I have very much appreciated the fine numbers of the Monthly Bulletin and I feel that I should pay for the distinct privilege. I enclose a check for \$10 to meet some of the expense. Just what is my present status? I am still registered in Michigan, but get there only once or twice a year to renew contacts with old friends, which I hope can be a two-way contact for many years to come.

My best to those architects, so many of them from U. of M.—boys I know so well. And congratulations to you for turning out such a high-class publication.—GEORGE M. McKONKEY, A.I.A., Box 1048, #1 King St., Eustis, Fla.

Advertisers

Abstract & Title Guaranty Co.	40	Hickson, A. N., Inc.	36
Aluminum & Architectural Metals Co.	56	Hillyard Chemical Sales Co.	52
Anderson, E. J. Co.	40	Kerr Machinery Co.	56
Auch, George W. Co.	34	Kimball & Russell, Inc.	30
Austin's Painters	26	Kutch, Walter E. Co.	43
Best Universal Lock Co., Inc.	18	Litwall Company	2nd Cover
Blumcraft of Pittsburgh	10	Livingston, J. & Co.	38
Boice Builder's Supply	58	Lurie, Ed	36
Bonded Guard Services, Inc.	64	Lyons, Ray T. Co.	32
Brodie, J. & Son, Inc.	60	Maco Corp.	50
Bryant Mfg. Co.	48	Mahon, R. C. Co.	6 & 7
Bureau for Lathing & Plastering	32	Marietta Concrete Corp.	14
Burke, O. W. Co.	52	McKinley, O. O. Co., Inc.	34
Cadillac Glass Company	44	Mechanical Heat & Cold, Inc.	58
Candler, J. D. Roofing Co., Inc.	52	Mercier, John A. Brick Co.	22
Candler, Wallace, Inc.	56	Michigan Asphalt Paving Ass'n, Inc.	44
Casey, David L. Co.	64	Michigan Bell Telephone Co.	8
Century Brick Company	50	Michigan Consolidated Gas Co.	20
Cinder Block, Inc.	4	Michigan Drilling Co.	54
Contracting Plasterers' Assoc. of Detroit	24	Miller, A. J., Inc.	58
Coon DeVisser Co.	48	Mitchell, John L. Co.	58
Couse, Walter L. & Co.	64	Modernfold Door Sales Co.	46
Covey, Ray W. Associates, Inc.	64	Moore, Tom Co.	32
Damman, A. L., Inc.	64	Moors, Wm. Concrete Products, Inc.	38
Darin & Armstrong, Inc.	40	Moynahan Bronze Co.	44
Den Braven, M.	54	Natco Corp.	16
Desco Metals Co.	12	National Architect (Blueprint Tie)	40
Detroit Brick & Block Co.	22	National Concrete Fireproofing Co.	64
Detroit Caulking & Weatherproof Co.	38	National U. S. Radiator Corp.	50
Detroit Edison Company	3rd Cover	Nelson Co.	54
Detroit Fiberglass Insulation Div.	33	Pagel's Inc.	36
Detroit Marble Company	60	Palmer-Smith Company	58
Detroit Partition Company	60	Plumbing & Heating Industry of Detroit	2
Detroit Sterling Hardware Co.	52	Price Brothers Co.	26
Devoe & Reynolds Co., Inc.	24	Radio Distributing Co.	9
Dodge, F. W. Corp.	18	Raymond Concrete Pile Co.	32
Dunn Rainey Co.	56	Restrick Lumber Co.	54
Fidelity & Deposit Co. of Maryland	60	Rogers, Maurice V. Co.	56
Fines, George E., Inc.	56	Shaw Winkler, Inc.	48
Finsterwald, C. A. Co.	20	Sibley, F. M. Co.	54
Fireside Printing & Publishing Co.	50	Smith Fireproofing Co.	58
Flour City Ornamental Iron Co.	4th Cover	Special Mfg. Co.	42
Forte, G. Company	52	Stevens, Frederic B., Inc.	42
Freeman, John H. Co.	42	Taubman Co.	60
Glanz & Killian Co.	54	Truscon Laboratories	24
Glazed Products, Inc.	30	Turner-Brooks, Inc.	58
Goss Mechanical Contracting Co.	52	Turner Engineering Co.	60
Grace Harbor Lumber Co.	54	United States Mosaic Corp.	34
Green, John E. Co.	48	Viking Sprinkler Co.	60
Gregory, Mayer & Thom Co.	27	Wallich Lumber Co.	54
Gussow, Leonard H.	60	Westover-Kamm Company	46
Haake Brothers	58	Whitcomb-Bauer Flooring, Inc.	28
Hamill, N. W. Co.	58	Whitehead & Kales	16
Hanley Company	54	Williams Equipment & Supply Co.	44
Hanna, Zabriskie & Daron	46	Wolverine Marble Co.	64
Hartan Electric Co.	1	Zabner, D. J. & Co.	38
Harty, R. V. Co.	38	Zenolite Co.	29
Hickman, W. P. Co.	46		

M-DECKS

Span from

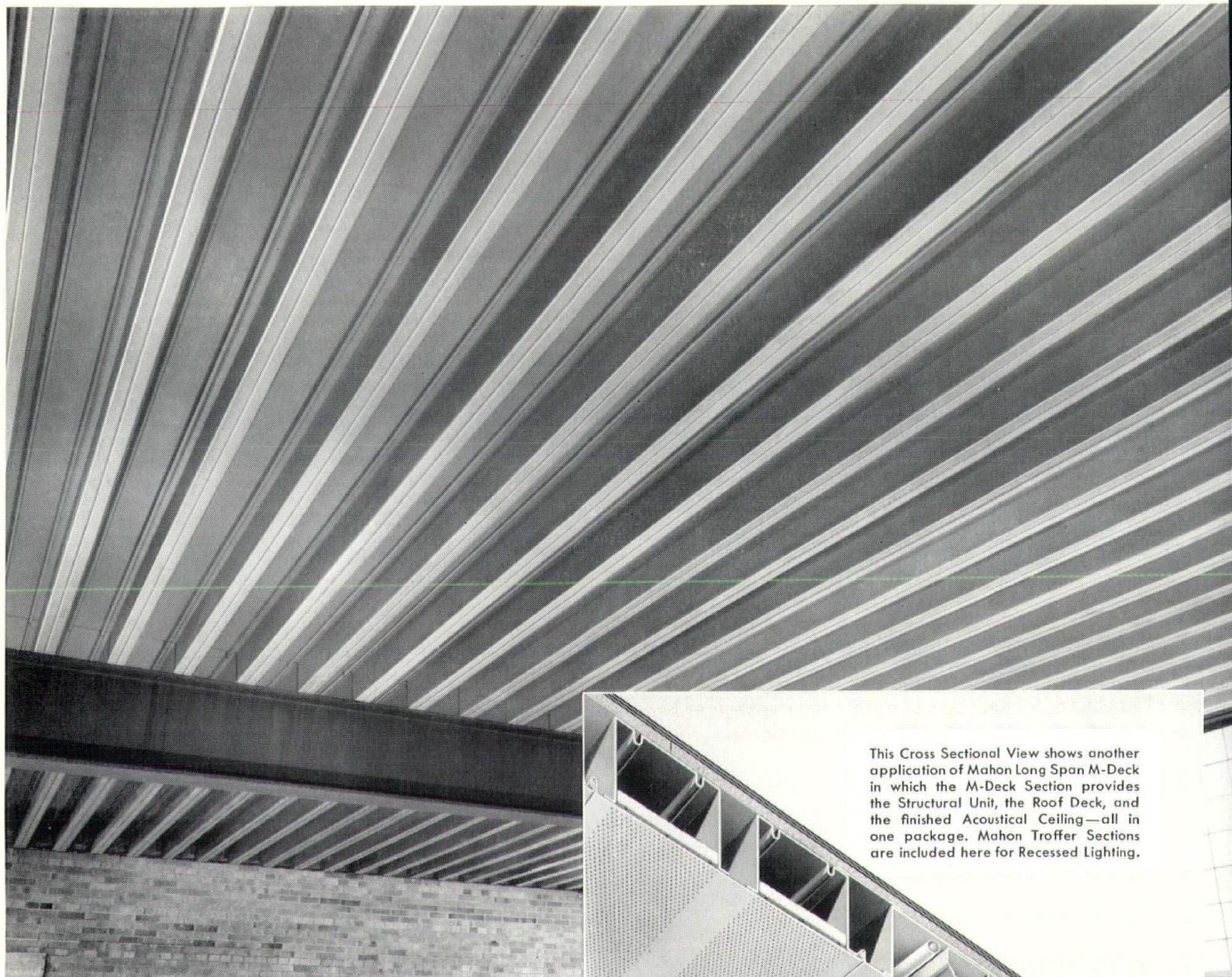

In a 24 Room Addition to the Reeths-Puffer High School, Muskegon, Michigan, Mahon Long Span M-Deck Section M1-OB was used exclusively for the Roof. A Perforated Metal Acoustical Ceiling was attached directly to the bottom flanges of the Open Beam M-Deck Sections. R. S. Gerganoff Architect, Muskegon Construction Company, General Contractors.



This Cross Sectional View shows another application of Mahon Long Span M-Deck in which the M-Deck Section provides the Structural Unit, the Roof Deck, and the finished Acoustical Ceiling—all in one package. Mahon Troffer Sections are included here for Recessed Lighting.

Serving the Construction Industry Through Fabrication of Structural Steel, Steel Plate Components, and Building Products

Wall to Wall or from Truss to Truss ... Eliminate Roof Beams and Purlins!

**A Mahon Product with Broad Application in Roof
and Combined Roof-Ceiling Construction**

MAHON Long Span **M-DECK SECTIONS**

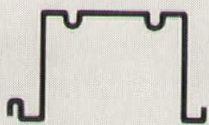

SECTION M1-OB
OPEN BEAM DEPTH 3", 4½", 6" or 7½"

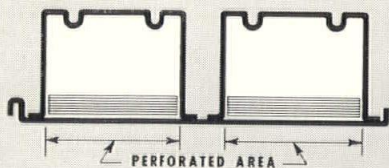

SECTION M2SR (Acoustical)
CEL-BEAM DEPTH 3", 4½", 6" or 7½"

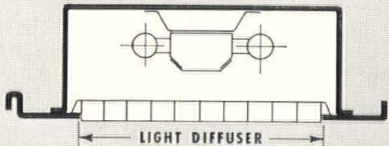

SECTION M1T (Troffer)
DEPTH 6" or 7½"

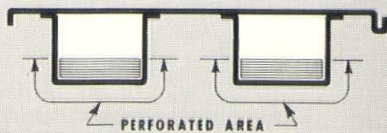

SECTION M2 (Acoustical)
CEL-BEAM DEPTH 1½", 3", 4½", 6 or 7½"

☆ **OTHER MAHON BUILDING PRODUCTS and SERVICES:**

- M-Floors (Electrified Cellular Steel Sub-Floors)
- Insulated Metal Curtain Walls
- Underwriters' Rated Metalclad Fire Walls
- Rolling Steel Doors (Standard or Underwriters' Labeled)
- Steel Roof Deck
- Permanent Concrete Floor Forms
- Acoustical and Troffer Forms
- Acoustical Metal Walls and Partitions
- Acoustical Metal Ceilings
- Structural Steel—Fabrication and Erection
- Steel Plate Components—Riveted or Welded

☆ For **INFORMATION** See **SWEET'S FILES**
or Write for Catalogues

THE R. C. MAHON COMPANY • Detroit 34, Michigan
Sales-Engineering Offices in Detroit, New York and Chicago
Representatives in all Principal Cities

MAHON

of Steel and Aluminum

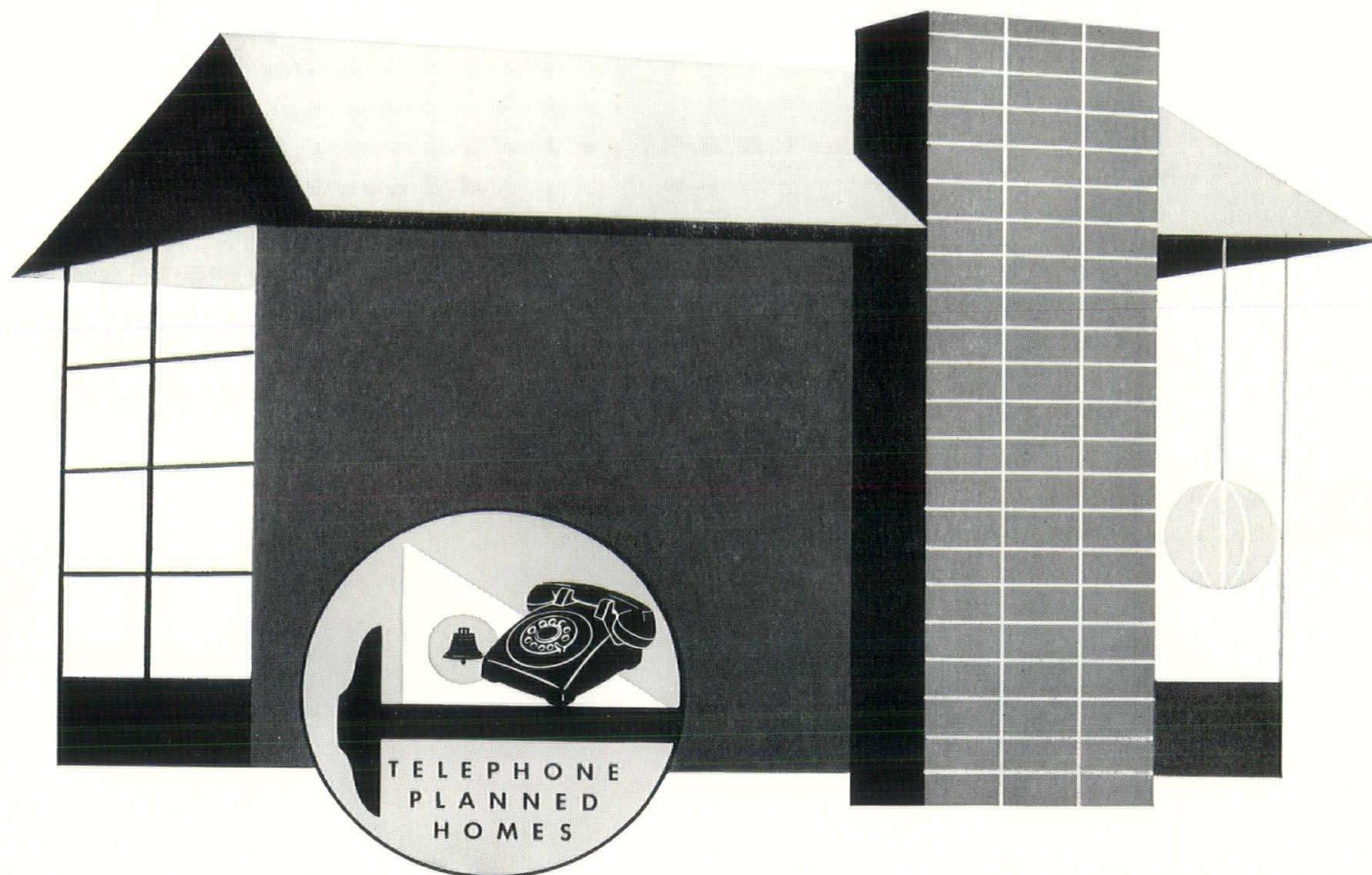

SIGN OF A HOME DESIGNED FOR CONVENIENCE

This emblem marks the home or apartment that has been designed with Advance Telephone Wiring. Several jack-type outlets in each room, built in during construction, give the homeowner new decorating freedom and living ease. And apartment owners are spared the expense of repairing paint and plaster when phones are relocated for new tenants.

In a Telephone-Planned Home phones can be moved as easily as lamps. Wiring and outlets are installed by the telephone company as the building schedule permits and telephones are provided with plug-in cords.

No longer are furniture arrangements limited by the location of a phone. Housewives can move the furniture around to their hearts' content, moving the phones just as easily. The women love it!

It's the brightest home convenience idea in years and will help put the homes you design way out in front in sales appeal!

For more information, phone or visit one of the six Telephone Planning Centers listed below or call our local business office.

MICHIGAN BELL TELEPHONE COMPANY

TELEPHONE PLANNING CENTERS

DETROIT

20010 James Couzens Hwy.
Telephone VErmont 7-9950

FLINT

700 Metropolitan Bldg.
Telephone CEdar 8-1696

GRAND RAPIDS

114 N. Division
Telephone GLendale 9-9664

KALAMAZOO

336 S. Burdick
Telephone FIreside 2-6972

LANSING

474 Hollister Bldg.
Telephone IVanhoe 9-9976

SAGINAW

309 S. Washington
Telephone PLessant 5-9961

Popular Choice for the NEW Kitchen!

To Make a New Home Newer and More Appealing, Be Sure
To Include These Two Efficiency Experts in Your Plans—



For Unsurpassed Beauty and Efficiency!

KitchenAid Automatic Dishwasher—

Decorator styled, quality engineered, performance built—everyone agrees that KitchenAid is the finest made! There are models to fit every kitchen—in sparkling white, gleaming copper or satiny stainless steel, with other colors available. Made by Hobart—world's largest manufacturer of food, kitchen and dishwashing machines.

Thermador Electric Ranges and Ovens—

Thermador, the originator of built-in ranges, offers a choice of 6 oven models and 12 cooking tops. Including the fabulous Masterpiece Bilt-in DOUBLE OVEN with 3-spit rotisserie! All models in lifetime, easy-to-clean, stainless steel, featuring the exclusive Vari-Speed switch that gives "a thousand and one" instant heat selections!

DISTRIBUTED BY RADIO DISTRIBUTING CO., 15600 WOODROW WILSON, DETROIT 38. PHONE TO 9-7900



NEW

**WOOD TRIMMED
ALUMINUM RAILING POST BY**

 *Glumcraft* OF PITTSBURGH

SEE 1958 SWEETS 6e/Blu OR SEND FOR CATALOGUE M-58
460 MELWOOD STREET, PITTSBURGH 13, PENNSYLVANIA

PROGRAM

MICHIGAN SOCIETY OF ARCHITECTS 44th ANNUAL CONVENTION

Hotel Statler, Detroit,

March 12, 13, 14, 1958

Theme: "A Better Tomorrow
Through Architecture"

WEDNESDAY—MARCH 12th

5:00 P.M. Registration, Ball Room
Foyer

Ladies Complimentary,
Students Complimentary
Men \$5.00. Draftsmen \$2.00
Viewing of Exhibits

8:30 P.M. Social Program, Ball Room
Entertainment, Dancing, Re-
freshments

MSA Offers "Muthinian
Night," An Evening of Rare
Entertainment
Admission by Convention
Badge

THURSDAY—MARCH 13th

8:30 A.M. Board Breakfast, Ivory
Room

9:00 A.M. Registration Continues
Viewing of Exhibits

10:00 A.M. Annual Business Meeting
Wayne Room, Frederick E.
Wigen, President, presiding
The New Fee Schedule and
many other matters of Im-
portance to Members

"Ladies' Day," Chuck Ber-
geson's Program on WJBK-
TV, 7441 Second Blvd. (op-
posite Saks Fifth Avenue),
invites Ladies to attend at
9:00 A.M. Tickets at Regis-
tration Desk

12:00 M. Luncheon, Bagley Room,
together with Ladies

Charles A. OBryon, 1st Vice
President, presiding

Address by Dean Philip N.
Youtz, A.I.A., College of
Architecture and Design,
University of Michigan

Subject: "The Forward Look
in Architecture"

1:30 P.M. Seminar, Bagley Room
Subject: "The Home of To-
morrow"

Moderator: Clifford N.
Wright, A.I.A.

Panelists: L. Morgan Yost,
F.A.I.A.; Thomas H. Creigh-
ton, A.I.A.; Edward W. Pratt,
Treasurer, National Asso-
ciation of Homebuilders;

Lewis J. Sappington, Home
Furnishings Coordinator,
The J. L. Hudson Co.

(Of interest also to Ladies)

4:30 P.M. Viewing of Exhibits

6:15 P.M. Cocktails, Bagley Room,
Compliments of Producers'
Council, Inc. Michigan
Chapter.

7:00 P.M. Dinner, Wayne Room

Peter Vander Laan, A.I.A.,
2nd Vice President, Presid-
ing Officer and Toastmaster
Award of 1958 Honorary
Membership; Award of
Gold Medal, by Frederick
E. Wigen, President

Award of Prizes in Drafts-
men's Competition, by Mr.
Harold A. Haering, Presi-
dent, Michigan Blue Print &
Reproduction Association;
Award of Fellowship in the
order of the "Unsung Hero"

9:00 P.M. Address, Wayne Room

Speaker: L. Morgan Yost,
F.A.I.A.

Subject: "Trends in Resi-
dential Architecture"

Showing of Slides

10:00 P.M. Viewing of Exhibits

FRIDAY—MARCH 14th

8:30 A.M. Buses (Complimentary)
leave Bagley entrance of
Hotel for Tour of General
Motors Technical Center
(Limited to first 150) Ladies
invited to this and all other
Convention Events

12:30 P.M. Ladies' Luncheon,
Harmonie Club

Speaker: Norman Paige, for-
mer War Correspondent,
now Assistant Director of
Public Relations, Zenith
Radio Corporation

Subject: "Subscription Tele-
vision"

Piano Music by Mrs. Au-
gusto Bini, Concert Pianist

12:30 P.M. Luncheon, Wayne Room

Earl G. Meyer, 3rd Vice
President, presiding

Greetings from Detroit's
Mayor, Louis C. Miriani
Reports of Chapter Officers:
Gerald G. Diehl, Detroit;
George W. Sprau, Western
Michigan; Harvey C. Alli-
son, Saginaw Valley

2:30 P.M. Seminar, Wayne Room

Subject: "The City of To-
morrow"

Moderator: Earl G. Meyer

Panelists: Charles A. Bless-
ing, A.I.A., Detroit's Di-
rector of City Planning;
Edward Hammarskjold,
Malcolm R. Stirton, A.I.A.;
Karl O. Van Leuven,
A.I.A.

4:30 P.M. Viewing of Exhibits

7:00 P.M. Michigan Building Industry
Banquet, Ball Room, Wayne
& Bagley Rooms

President Wigen presiding
Toastmaster: John N. Rich-
ards, F.A.I.A., 1st Vice
President, A.I.A.

Drawing for Exhibit Attend-
ance Prize

Speaker: Thomas H. Creigh-
ton, A.I.A., Editor Progres-
sive Architecture

Subject: "Architecture, Go-
ing and Coming"

Adjournment

LIKE A TRIP TO PARIS IN THE SPRING? — so would we!

We haven't a trip like that to offer,
BUT, if you will take a ramble around
to the Exhibitors' Booths at the MSA
Convention you will find it to YOUR
advantage.

There are VALUABLE PRIZES to be
won, and here's how:

Only architects and draftsmen regis-
tered at the Convention are eligible. You
will be assigned a number when you
register. This number will appear on
your Badge. Each Exhibitor will have
your number printed on a slip of paper
at his Booth. When you visit him BE
SURE to ask that your number be drop-
ped in the Box at his Booth. Friday
evening three of these Boxes will be
selected and the lucky numbers drawn.

TO INCREASE YOUR CHANCES OF WINNING:

Visit with EACH and EVERY Exhibitor
and have your number dropped in
EACH and EVERY Box.

P.S.—ACTUALLY, by a last-minute
stroke of genius, we are able to offer
SUBSTANTIAL prizes. The FIRST PRIZE
will be all expenses paid to New York
for two people, for seven days: Air Line
Tickets both ways, Hotel, Theatres, Night
Clubs, Dinners, Luncheons, Sight-seeing,
and all of the Details. There will be
other prizes for Second and Third Place
Winners.

*you too can enjoy
the dual benefits of*

NEW DESCO SWIDE·LITE*



● SWide-Lite answers the problems of odd size and modular entrance openings.

● SWide-Lite makes full use of opening width.

● SWide-Lite controls and directs traffic.

● SWide-Lite provides a door of most convenient width.

● SWide-Lite gives large objects, heavy crowds easy passage.

© PATENT APPLIED FOR

*DESCO'S NEW DOOR PLUS FUNCTIONAL SIDE LIGHT

Where one of a pair of doors is too narrow and a single door too wide for easy handling, Desco's unique SWide-Lite entrance is just the thing. Here's how it works: A door of proper dimension is provided, PLUS a seemingly solid (but secretly swinging) side lite, which frees the full width of the entrance for use when room is needed. Machinery, furniture, equipment, crowds pass smoothly through what is usually a single pedestrian entrance.

DESCO METALS COMPANY

2264 WILKINS • DETROIT 7, MICHIGAN

See the Desco Display in Parlor "B" — M.S.A. Convention



Features

No MSA Convention ever held was of more importance to the practicing architect of Michigan than this one.

Wednesday—Fun Nite, 'Sprise, 'Freshments, Music, Dance, "Muthinian Night".

Thursday—Business Meeting, New Fee Schedule, What good is your Sustaining Membership doing? What is the future Outlook?

Dean Youtz—"The Forward Look in Architecture," at luncheon, followed by an afternoon panel discussion on "The Home of Tomorrow." Learn about New Fields of Practice—Residential. Thursday evening, Producers' Council Cocktail Party, followed by Dinner, Awards, Address by Morgan Yost—continuing the Theme of Residential Architecture. All of particular interest to Ladies, as well as Men.

Friday—Visit General Motors Technical Center in the Morning. When delegates made the tour two years ago the Center was quite incomplete. Welcome by Mayor Miriani. Afternoon—Panel of Experts discuss "The City of Tomorrow." More New Fields of Practice—City Planning, Urban Renewal, Slum-Clearance, Rehabilitation, Conservation.

Also on Friday—Ladies Complimentary Luncheon at the Harmonie Club.

Building Industry Banquet—Friday Evening. The most important gathering of the whole building industry of Michigan. John Richards, Toastmaster; Tom Creighton, Speaker.

And Don't Overlook—the Exhibits, both of Products and the Draftsmen's Competition.

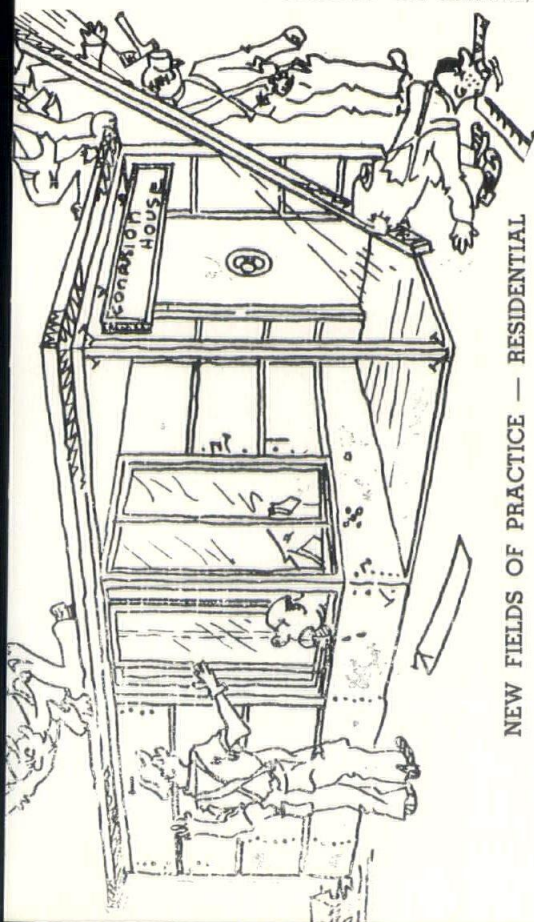

MSA

Michigan Society of Architects
120 MADISON AVE., DETROIT

I desire reservations at the MSA 44th Annual Convention, at Hotel Statler, Detroit, Wednesday, Thursday and Friday, March 12, 13 and 14, 1958, as follows:

Registration (Ladies Complimentary), Number of Men @ \$5 _____
Chapter Associates and Draftsmen, Number @ \$2 _____
Students Registration, Complimentary, Number _____
Social Evening, Wednesday, Complimentary, Number _____
Board of Directors' Breakfast, Thursday, Complimentary _____
Luncheon, Thursday, Jointly with Ladies, Number @ \$4 _____
Producers' Cocktail Party, Thursday Evening, Complimentary _____
Number _____

Annual Awards Dinner, Thursday (Ladies Invited), Number @ \$6 _____
Bus Tour to G. M. Technical Center, Friday Morning, _____
Complimentary, Ladies Invited, Number _____
Luncheon, for Men, Friday, Number @ \$4 _____
Luncheon, for Ladies, Harmonie Club, Friday, One _____
Complimentary with each Man Registered, Number _____
Others @ \$2.50, Number _____

Check is enclosed in the amount of _____

Please Print Name _____

☐ Member MSA ☐ Chapter Associate ☐ Guest ☐ Exhibitor ☐ Producer or Other

Address for mailing Tickets _____

Will your wife accompany you? _____ Her first name _____

BANQUET, Friday Evening: Tables will be reserved and tickets provided for MSA Directors, their wives and of those at the speakers' table. For others Banquet tickets can be obtained only by using the forms to be sent out later by the Banquet Committee. It is recommended that such forms be returned promptly, as the Banquet is generally sold out early.

PLEASE MAIL THIS ORDER SO THAT IT MAY BE RECEIVED BY MARCH 10, 1958

No refunds after 9 A. M., Mar. 11, '58. If orders are received too late for mailing, tickets will be held at the registration desk.

Marietta

precast concrete
shapes and panels
provide unlimited
design... faster
building... and
lower costs

Buildings requiring "years ahead" architectural styling or standard conventional structures can be made more functional... more economical... easier to erect with Marietta precast concrete products.

Columns, grade beams, girders, or any structural sections are quickly available from Marietta plants, precast to any size and load specifications.

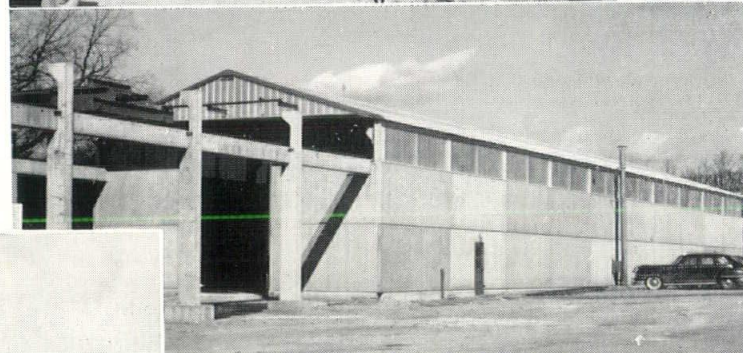
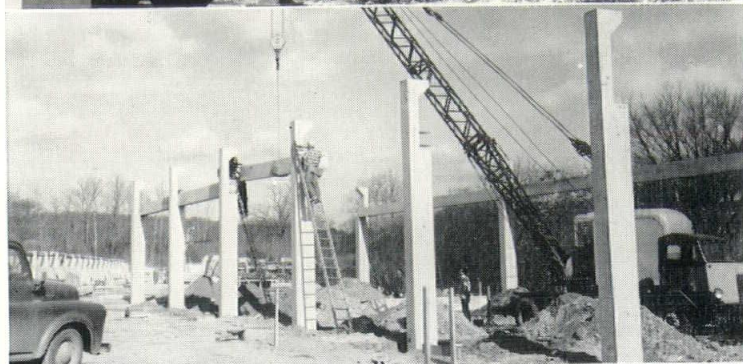

Marietta employs precast column, beam, girder and wall panel construction for fast erection of a precasting plant. Precast structural components are easily erected with a minimum of labor



Modern architectural beauty is achieved with Marietta precast wall panel construction in a Nashville, Tenn. shopping outlet

For curtain wall construction Marietta precast concrete wall panels provide beauty, economy and fast erection. Panels, with or without insulation, are available and come in standard and special sizes, adaptable to any architectural design. Exteriors prefinished in a variety of decorative textures.

Call on Marietta's more than 40 years know-how and experience to assist you in obtaining precast concrete shapes and forms to your design or creating a complete structure with Marietta precast concrete components. Write for details to . . .

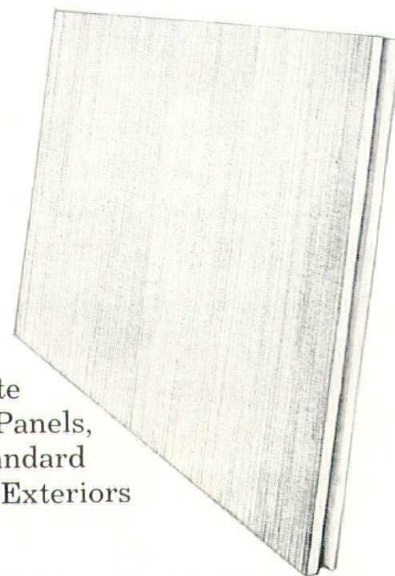

THE

Marietta

CONCRETE CORPORATION
MARIETTA, OHIO

BRANCH OFFICES:

501 Fifth Ave., New York 17, N. Y.
Pulaski Hwy. at Race Rd., Baltimore 21, Md.
411 Foster St., Nashville, Tenn.
Box 592, Jamestown, N. Y.

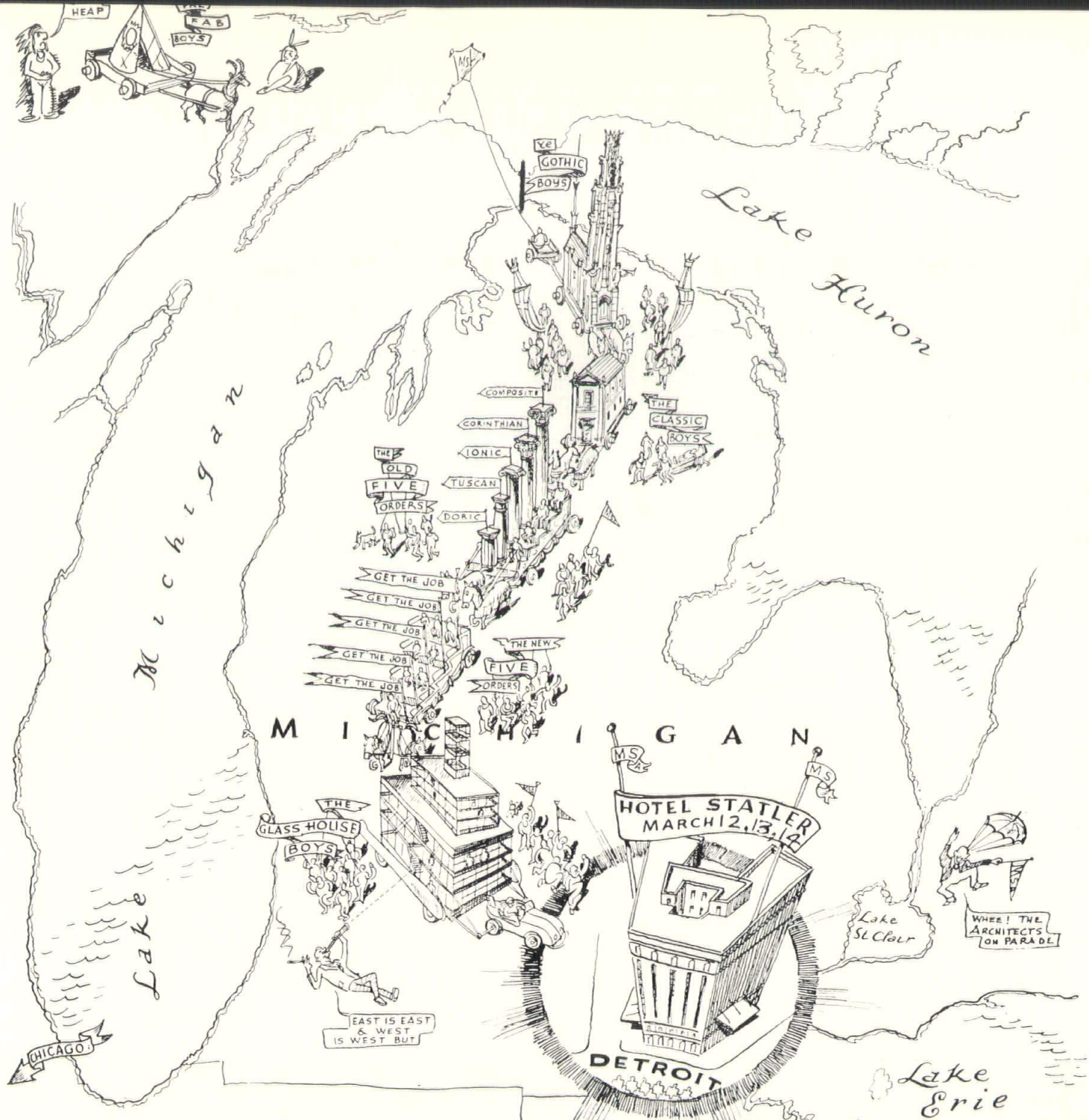

19 CONVENTION M-S-A 58

by MAX JAEGER

A PLACE HAS
BEEN RESERVED
FOR YOU AT THE
WEDNESDAY NITE
"ROUSED"
MICHIGAN SOCIETY
OF ARCHITECTS
WEDNESDAY 8:30pm MARCH 12, 1958



Convention Committee Chairmen

William P. Lindhout, Chairman; Jack Monteith, Vice-Chairman; Urban U. Woodhouse, Registration; John Politzer, General Design and Architects' Exhibit; Gaylord A. Watts, Products Exhibits; Jack Brown, Brochure; Gustave Muth, Entertainment; Charles V. Opdyke, Publicity; Mrs. Florence Agree, Ladies' Activities; Jay S. Pettitt, Draftsmen's Competition; Paul B. Brown, James B. Hughes and Talmage C. Hughes, Advisory.



STEEL

STRUCTURAL — FABRICATED — LONG SPANS
WAREHOUSE — WELDED — FORMED

Whitehead & Kales

58 Haltiner

Detroit 18, Michigan

Vinewood 3-1100

Give owners the multiple advantages of NATCO Structural Clay Products

Fireproof • Maintenance Free • Load-Bearing • Permanently Beautiful

NATCO DRI-SPEEDWALL TILE
Perfectly suited for attractive load-bearing walls

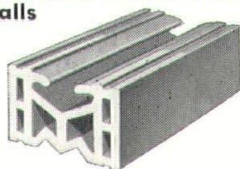

Builds nominal 8" wall
Nominal face size $5\frac{1}{3}" \times 12"$

NATCO FACE BRICK
Beauty and variety which add strength and character to the structure



Norman, Roman and standard size Face Brick are available in Red, Buff and Gray ranges

NATCO CERAMIC GLAZE VITRITILE
Available in 20 beautiful colors

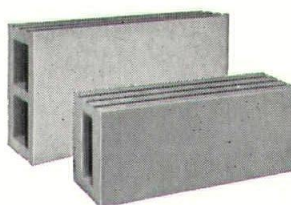

8W Series—face size $7\frac{3}{4} \times 15\frac{3}{4}$
6T Series—face size $5\frac{1}{8} \times 11\frac{3}{4}$
4D Series—face size $5\frac{1}{8} \times 7\frac{3}{4}$

For complete information
call TRinity 3-0310 or write

NATCO CORPORATION

2842 W. Grand Blvd., Detroit 2, Michigan

General Offices • 327 Fifth Avenue
Pittsburgh 22, Pennsylvania

FOR INTERIOR WALLS

"VITRITILE" FACING TILE
"8W", "6T", and "4D" Series
Ceramic glazed
Clear glazed
Speckled glazed
"VITRIBRIK"
—Ceramic glazed
"4S" Series (Modular)
UNGLAZED FACING TILE
Buff and Manganese Spot

FOR EXTERIOR WALLS

NATCO FACE BRICK
Red, Gray, and Buff Ranges
(unglazed)
Ceramic Color and Speckled Glazes
Standard Size, Roman,
Norman, and SCR Brick
"UNIWALL" FACING TILE
For complete walls—
Buff unglazed exterior
Ceramic glazed interior
"DRI-SPEEDWALL" TILE
For complete walls—
Buff and Manganese Spot
Red unglazed
Salt glazed
"TEX DRI-WALL" TILE
For complete walls—
Red unglazed
COPING TILE
For parapet walls
RAGGLE BLOCKS
For roof and wall flashings
"SEGMENTILE"
For storage bins and silos

FOR FLOORS

"NATCOFLOR"
Long Span System
PATIO TILE

SPECIALTIES

FLUE LINING
Round and rectangular
UNDER-DRAIN TILE
For trickling filters
CLAY CONDUIT
For telephone and power lines
CLAY SEWER PIPE
STAIR TREAD TILE

Saginaw Valley

Saginaw Valley Chapter of The American Institute of Architects has scheduled its February meeting for Monday the 24th at the Bancroft Hotel in Saginaw, it is announced by Vincent T. Boyle, of Midland, Chapter Secretary.

Cocktails in the Hotel's Colonial Room at 6:15 P. M. will be followed by dinner at 7:00 and a program at 8:00, according to Peter Frantz, A.I.A., of Frantz & Spence, Program Chairman.

Mr. Robert W. Mitchell, of Mitchell Models, St. Joseph, Michigan, will speak on "Architectural Presentation through Scale Models."

The Chapter's March meeting has been scheduled for Monday, the 17th in Bay City. The speaker will be Mr. Erhard Stoettner, Chief Designer of the T. C. Esser Studios, Milwaukee, Wisconsin. His subject will be "The History and Development of Glass." Mr. Stoettner is a German-trained stained glass designer.

The Program Committee for the March meeting consists of Eugene C. Starke, Chairman; Douglas C. Morris and Joseph C. Goddeyne, all of Bay City.

CLIFFORD E. GIBBS AND JAMES E. TOMBLINSON have formed a partnership for the practice of architecture under the firm name of Gibbs & Tomblinson, with offices at 7322 Porter Road, Grand Blanc, Michigan. The new telephone number is OWen 4-4551.

Gibbs, a 1950 graduate of the University of Michigan College of Architecture and Design, became registered as an architect in Michigan in 1955, entered his own practice in 1956. He received Third Mention in the Indianapolis Home Show Competition in 1956, and an Award Citation in Progressive Architecture's Design Awards Competition in 1957.

Tomblinson, also a 1951 U. of M. graduate, registered in 1955, previously was employed in architects' offices of Detroit, North Africa, Flint and San Francisco.

CLIFFORD E. GIBBS

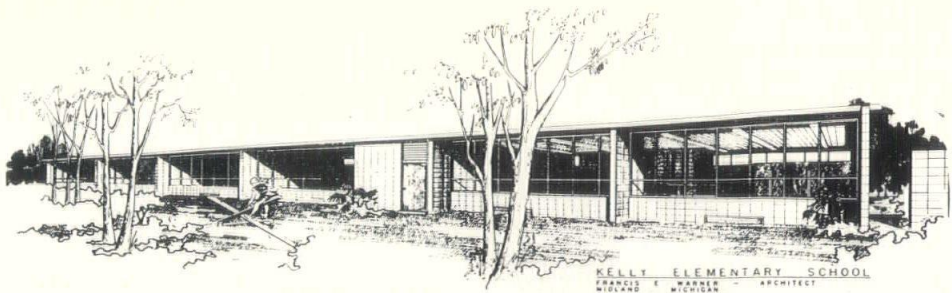

ARCHITECT ALDEN B. DOW, F.A.I.A., of Midland, has accepted an invitation to be a speaker at the Fifth Annual Architects' Conference at the University of Kansas, Lawrence, Kansas, March 5 and 6. His subject: "Creative Design for Inspired Living."

Theme of the Conference, sponsored by the University of Kansas Department of Architecture and the Kansas Chapter of The American Institute of Architects, is "Contemporary Church Architecture." Other speakers scheduled are Joseph D. Murphy, F.A.I.A., of St. Louis, Mo., and Harold D. Spitznager, A.I.A., of Sioux Falls, South Dakota.

DANIEL W. TOSHACH has opened his office for the practice of architecture at 418 North Michigan Avenue, Saginaw. The new telephone number is PLeasant 3-4796.



JAMES E. TOMBLINSON

Mr. Toshach, a graduate of Yale University, is registered in Michigan and Connecticut. He is now an associate member of the Saginaw Valley Chapter, A.I.A., with corporate application pending. His experience was gained in the offices of Glenn M. Beach, A.I.A., of Saginaw, and Alden B. Dow, F.A.I.A., of Midland. He has received recognition for his experiments with a plastic roofing that he has used on his own residence.

MIDLAND ARCHITECT, FRANCIS E. WARNER, A.I.A., was awarded a prize in the Michigan Society of Architects and Michigan Association of School Board recent School Design Competition,



DONALD W. TOSHACH

for his Kelly Elementary School in Oil City, Michigan. The design (shown above) was featured on the cover of the January issue of the Michigan School Board Journal.

Says the Journal, "The Association certainly appreciates the cooperation of the Society and thanks all members of the various committees, especially the Chairman of the Exhibit, Mr. Lynn Smith.

"The cooperation of Michigan architects and Michigan school boards cannot help but produce better facilities for education of Michigan students."

ARCHITECT, GEORGE S. HAWES, A.I.A., 409 Sill Building, Flint reports work amounting to approximately \$800,000 in various stages, from sketches to recently completed projects, and he feels that the outlook for 1958 is very favorable.

Most of the work is for commercial clients, however, six residences have been completed. Much of the work under construction or in the sketch stage is in alterations. Among this group are a church, a clinic, a barber & beauty shop and three stores. A \$250,000 shopping center is also under construction and a drive-in restaurant is out for bids. These projects are all in the Flint area.

ROBERT B. FRANTZ, F.A.I.A., of Saginaw, has been reappointed to a seven-year term on the State Board of Registration for Architects, Professional Engineers and Land Surveyors, by Michigan's Governor G. Mennen Williams.

Frantz is presently serving as Chairman of the Board.

**Best Looking...
Best Locking!**



Heavy Duty Cylindrical Lock with the *Interchangeable Core**

• New 7-K Series cylindrical locks by BEST combine handsome styling and rugged construction with the incomparable security of BEST's exclusive *interchangeable core*. Engineered especially for heavy duty use in schools, hospitals, industrial and commercial buildings, the *Imperial* design in satin finish, illustrated above, features modern beauty, smooth, trouble-free action and dependable quality.

UNIFIED MASTERKEYING—BEST *interchangeable cores* also permit extensive masterkeying of all types of BEST locks—doors, gates, padlocks, etc.—into one, simplified, easy-to-manage system.

• Available in all standard functions • Choice of finishes • 100 percent reversibility • Automatic deadlocking • Meets Federal specification 161

*The *interchangeable core* is a patented, key-removable pin-tumbler mechanism which can be removed with a special "Control Key" (used only to remove and replace cores in each specific system), effecting instant change of locks.



For full details, see Sweet's Architectural
File $\frac{18a}{8a}$ or write.
DEPT. M-5

Best Universal Lock Co., Inc.
10 N. Senate Ave., Indianapolis 4, Indiana

DODGE PLAN ROOMS
IN MICHIGAN



these
doors
are open . . .



... to ALL sub-contractors, material firms, and manufacturers — **WITHOUT CHARGE OR MEMBERSHIP DUES.** This public service by Dodge assures you the widest possible range of bids—helps you serve your clients best.

So on your next project, be sure to send plans and specifications to the four Dodge Plan Rooms listed below:

FLINT:

613 West Court Street

GRAND RAPIDS:

640 Eastern Avenue, S.E.

DETROIT:

Free Press Building, 321 Lafayette Avenue, W.

LANSING:

215 South Grand Avenue

F. W. DODGE CORPORATION

Construction News Division

ARCHITECTONICS

Official Publication of the Western Michigan Chapter of The American Institute of Architects

CHARLES V. OPDYKE, V. Pres.
3526 W. Saginaw Street, Lansing

DAVID E. POST, Secretary
334 State St., S.E., Grand Rapids

HOWARD E. DeWOLF, Treasurer
167 Maplewood Dr., East Lansing

IAN C. IRONSIDE, Director
322 Oxford St., East Lansing

PAUL A. FLANAGAN, Director
1126 McKay Tower, Grand Rapids

JOSEPH T. DAVERMAN, Director
924 Grandville, S.W., Grand Rapids

GEORGE W. SPRAU, President
474 Academy Street, Kalamazoo

Western Michigan Chapter

Western Michigan Chapter, A.I.A., heard William Stannard, General Lighting Sales Supervisor, of Consumers Power Co., speak on "The Future of Electric Lighting, Air Conditioning and Space Heating," at its February 17 meeting at Inman's Restaurant, Galesburg, Michigan.

He presented an interesting paper, using color slides to illustrate how these three utilities can best complement and balance each other serviceably and economically.

"In the past we have had to discourage electric heating systems because we were afraid the distribution lines could not carry the load," Mr. Stannard said, and added, "We had many sleepless nights during the war years wondering if the generators would hold out. A tie-in with the Detroit Edison and Midland took care of that scare area. Now we are in good order and electric space heating looks very promising for the future."

The informative charts that were shown are available to architects by writing A. E. Southwick, Consumers Power Bldg., Jackson, Mich.

Chapter President George W. Sprau presided at a business meeting preceding the speakers' program.

Carl H. Zillmer and Nobyn D'Haene were announced as new members, and a moments silence was observed in memory of A.I.A. member Milton C.

Major, Kalamazoo, and Warren Black of the Jarvis office, Battle Creek.

The Chapter's next meeting will be held at Lansing, March 17. Members will be informed of the location and time of the meeting. The guest speaker will be Dean Youtz, College of Architecture and Design, University of Michigan.—ARLEEN MONTFORD, Administrative Secretary, M.S.A.

Members of the Western Michigan Chapter, American Institute of Architects will attend a reception and preview of the exhibition, "Structural Steel in Today's Architecture," at the Grand Rapids Public Museum on the evening of Thursday, March 20, 1958. The exhibition will remain at the Museum through April 12.

Included in the program will be a social hour, viewing of the exhibition and showing of the film, "Skylines," in the Museum Auditorium. Architects, General Contractors, Engineers, public officials and others are being invited to the event.

The exhibition is being sponsored by the Chapter, and the Museum. Haven-Busch Company are assisting in the arrangements.

Chapter members are invited to submit panels of photographs of their work to supplement the national exhibition of outstanding architectural examples.

THE OFFICE OF ARCHITECT CLARK R. ACKLEY, A.I.A., 1811 East Michigan Avenue, Lansing, reports work amounting to approximately \$5,000,000 in various stages, from sketches to recently completed.

Most of the work is for religious or institutional clients and includes schools in Lansing, Grand Rapids, Muskegon, Clare and Sand Creek; Methodist churches in Lansing and Grand Ledge; Evangelical United Brethren church in Reed City and Christian Science church in Grand Ledge; hospitals in Mt. Pleasant and Big Rapids; health center in Howell, nursing home in Caro, convalescent home in Holt, and municipal employees' credit union in Lansing.

The Ackley office also reports several other projects in the sketch stage, which will materialize during 1958.

DICK PRINCE, A.I.A., of the Louis C. Kingscott & Assoc. office, appeared on a T.V. program sponsored by the Kalamazoo Public Library and WKZO-TV, February 14. Mr. Prince was interviewed by Mr. Martin Cohen, of the Library, on the "Profession of Architects."

Milton Major

Milton C. Major, A.I.A. died at his home in Kalamazoo, Michigan on February 2, at the age of 52.

Born in South Haven, Michigan, October 18, 1905, he received his professional education at the University of Pennsylvania and through the Beaux Arts Institute of Design Thumb Tack Club of Detroit.

He was employed for five years with the Detroit firm of Derrick & Gamber, Architects, and later with Louis C. Kingscott of Kalamazoo and Edward X. Tuttle of Battle Creek. At the time of his death, he was with The Upjohn Company, of Kalamazoo, as Staff Architect.

Mr. Major was registered as an architect in Michigan in 1940. He was a member of The American Institute of Architects, its Western Michigan Chapter and the Michigan Society of Architects.

The family home is at 910 Clinton Avenue, Kalamazoo.

YOU ARE INVITED TO THE M.S.A. CONVENTION

MARCH 12-13-14

HOTEL STATLER PARLOR C



DUX INCORPORATED MOHAWK CARPET MILLS ISABEL SCOTT FABRICS
HERMAN MILLER FURNITURE COMPANY NESSEN STUDIOS

C. A. FINSTERWALD CO. COMMERCIAL INTERIORS

714 W McNICHOLS DETROIT 3, MICHIGAN SUPERIOR 8-8492

under one roof...

better living at lowest cost
with **Gas** heat and appliances

Along with smart, clean styling, today's home buyer demands greater efficiency and increased convenience. Thus—the spiralling demand for the all-Gas home.

Value-conscious home-buyers know: Modern automatic Gas heating equipment is economical to operate. Gas saves up to $\frac{1}{3}$ on fuel bills alone. With clean-burning Gas equipment, purchase price and installa-

tion costs are lower, too.

Every Natural Gas operated appliance—range, dryer, water heater, incinerator, refrigerator and air conditioner—offers similar savings in money, time and work.

Give your clients economical, easy living with low cost Gas heat and convenient Gas appliances. Specify Gas equipment . . . for better value!

MICHIGAN CONSOLIDATED GAS COMPANY

Serving 835,000 customers in Michigan

Detroit Chapter's Next Meeting

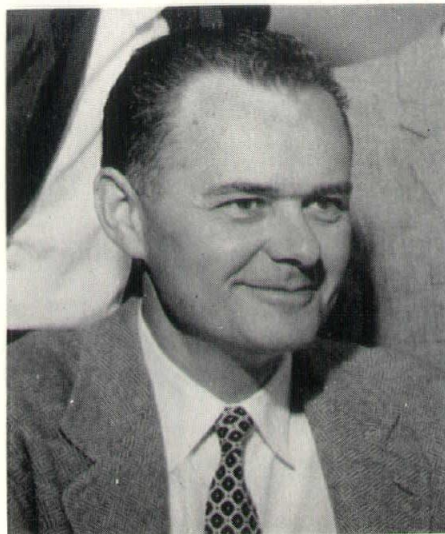

CHARLES H. MacMAHON, JR., A.I.A.

Members of the Detroit Chapter, American Institute of Architects will hear a panel discussion on Public Relations at its meeting in Detroit's Rackham Building on March 21. Following a reception at 6:00 P.M. and dinner at 6:30, the program at 8:00 will consist of a public relations work shop conducted by Charles H. MacMahon, A.I.A.; and participated in by John G. McKeivitt, Assistant to Vice President, Wilbur K. Pierpont, of the University of Michigan, and Hugh W. Brenneman, Public Relations Counsel for the Michigan Society of Architects.

In addition to discussing Public Relations for the architectural organizations, the panel will also treat the subject of Public Relations for the architect's office. It is believed that this program will be invaluable to the practitioner in suggesting to him how to go about getting public relations for himself.

In an era when Public Relations is being used to fight wars, both hot and cold, when large corporations are using it as an instrument to gain favor of the public for their operations, their management and their products, it is more important than ever for everyone, including architects, to be considered in a favorable light. This is your opportunity to hear those who have made a study of the subject, and to gain some useful knowledge about Public relations in General.

Mr. MacMahon is no new-comer to the public relations field, having served his employers and his own firm in that capacity. He is a member of the Birmingham firm of Smith, Tarapata, MacMahon, Inc., Architects, a Director of the

Michigan Society of Architects and Chairman of its Committee on Publicity.

A native of Ft. Seward, Alaska, he was educated in Bronxville, N. Y.; Bowdoin College, Brunswick, Me.; University of Pennsylvania, and the University of Michigan. He received his bachelor of architecture from Michigan in 1942. After travel in South America and the Far East, he was employed by architects in New York State, Los Angeles and Detroit. He has practiced architecture since 1947. He was Michigan Representative for U. S. Gypsum Co., in which capacity he was technical adviser and consultant with architects concerning the Company's products. He was also Consultant Architect to F. W. Pearce & Company of Detroit.

Mr. McKeivitt is well versed in public relations matters, being assistant to Mr. Wilbur K. Pierpont, the University's Vice President in Business and Finance. In this connection, he works with our member, Lynn W. Fry, the University's architect, and member of our Chapter Board.

Mr. Brenneman, who graduated from Alma College in 1936, serves many State business and professional organizations in a public relations capacity. He was active in public relations even before graduation from Alma, and he was the College's first public relations director. Upon graduation, he became, consecutively, an administrator in schools, a radio broadcaster, and communications officer in the U. S. Navy. Upon his return from service aboard a destroyer in the Pacific, he entered his own practice in 1945.

Detroit Chapter Meeting Report

George Matsumoto, A.I.A., Professor of Architecture at North Carolina State College, in Raleigh, presented one of the most delightful programs the Detroit Chapter, A.I.A. has had, when he spoke at The Engineering Society of Detroit Wednesday evening, February 12. His subject was, "The Need for a Design Direction."

Sixty-seven attended the reception and dinner and fully as many more were present afterwards for the address.

Gerald G. Diehl, Chapter President gave a brief report of the Chapter Board meeting of that afternoon, including the approval of five applications for associateship and five for corporate membership. The Chapter's "Visitors' Guide to Detroit Architecture" is in its second printing, he said, the first printing of 25,000 having been distributed.

In introducing the speaker, President Diehl said he was well known in De-

troit, having made many friends when he was at Cranbrook and in the Saarinen office. Professor Matsumoto, he added, has distinguished himself both in the practice of architecture and in teaching. Last year he won a top prize in the national A.I.A. competition for his own house in Raleigh.

Professor Matsumoto said he was apprehensive about speaking to an audience of Detroit architects, as he had perhaps done more in teaching than in architecture.

Most of Mr. Matsumoto's work has been in the small-house field, which, we believe to be, in itself, unique and especially commendable for an architect.

The professor said that the difference between a professional and an amateur is the professional knows what he wants to do, just as does an athlete who is expert in timing and coordination, while the amateur doesn't have the experience to do so.

It has been Professor Matsumoto's policy, therefore, to have his students conduct surveys and formulate programs so they will know where they will want to go with their studies. They do research into what architecture is and what is happening to it.

He said that when Louis Armstrong was asked the question, "Just what is jazz?" he replied, "Why, man, if you don't know what is jazz, you'll never dig it!"

The speaker said his students studied building types to see if there were a "common denominator," and he sketched on a blackboard some of their findings. They traced trends in costs and design of automobiles and houses over the years.

After his formal talk, Professor Matsumoto treated his audience to beautiful color slides of some of his work.

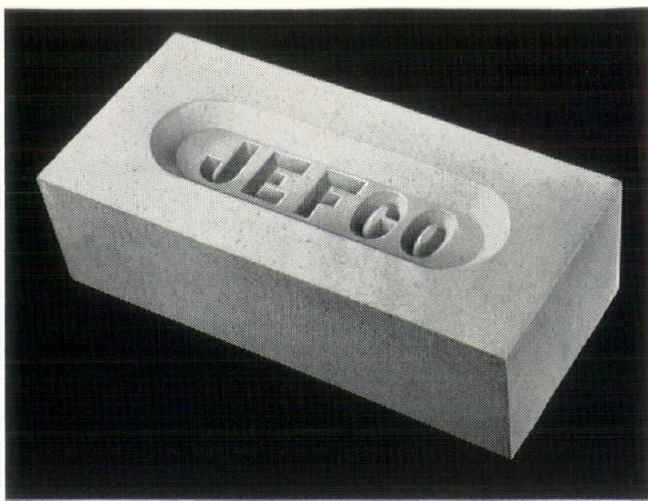

JEFCO OFFERS BETTER SERVICE
FOR LESS COST
WITH CONSISTENT HIGH QUALITY
IN A WIDER VARIETY OF COLORS AND SIZES

A SIZE OR SHADE TO MEET EVERY BUILDING NEED

To meet the challenge of today's selective buying public, a wide new range of Jefco colors and sizes that allows an even greater variety of distinctive building exteriors has been developed.

In color, three new hues meet modern tastes for subtle, yet dramatically different tones . . . sunshine buff, burgundy rose, and sahara tan. Jefco's distinctive pearl grey, a long-established favorite, rounds out the group. Normans, Romans, and the standard eight-inch brick are now available in the complete color range.

If you would like to see a Jefco representative, or receive copies of the Jefco price and coverage bulletin, or obtain specific information on Jefco prices—call or write today.

JEFCO

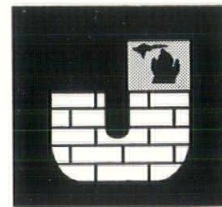

BRICK

Formerly CHEM BRICK

DETROIT BRICK and BLOCK CO.
95 SOUTH ST. JEAN • DETROIT 14, MICHIGAN
VA 2-5970—1—2—3

MERCRETE

Autoclaved Pre-Shrunk

SLAG BLOCK

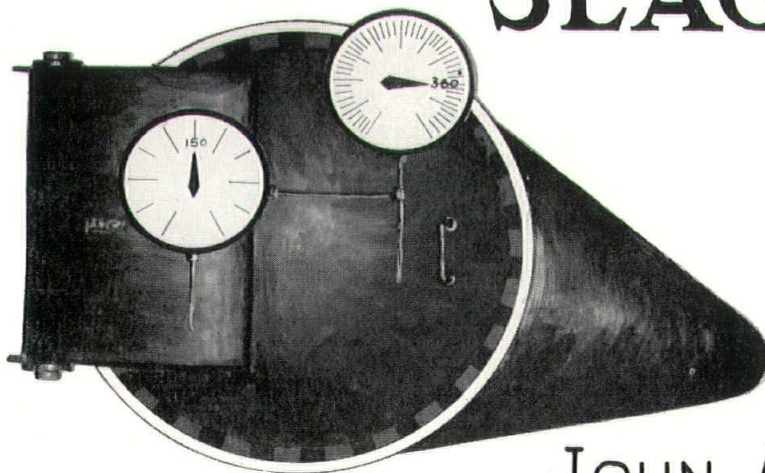

—BY—

JOHN A. MERCIER BRICK Co.

MSA

BOARD MEETING

Michigan Society of Architects Board of Directors met at the City Club in Lansing, February 13, beginning with luncheon and continuing through dinner.

The Society's Committee on Fees met with the Board and discussed the proposed revision to the Schedule of Recommended Minimum Fees to be included in a new brochure to succeed "Organizing to Build."

Particular attention was given to State work, as the Committee has scheduled a meeting with the State Administrative Department to discuss the Fee Schedule, on February 26.

This is probably one of the most difficult assignments any Society Committee has ever undertaken, as it is next to impossible to get complete agreement among the architects. Such a schedule, to be respected by architects and clients, must be realistic. If it is not the architect is placed in the position saying, "This is the Schedule of Recommended Minimum Fees, but I will accept less," or "..... but I charge more." It is obvious that either statement is unthinkable, so, as a result, it simply will not be used.

However, the Committee on Fees is rendering a real service and it is hoped that they will finally arrive at a proper schedule.

Better come to the Convention and hear the Schedule discussed at the Business Session Thursday morning, February 13 at Detroit's Hotel Statler. If you don't, you will have only yourself to blame if you later disagree with the Schedule.

Another matter discussed by the Board, and which will be presented to the Convention Business Session, is a petition to the A.I.A. Board of Directors to make Michigan a self-contained district of the Institute.

Michigan ranks fourth among the states as to number of Institute members, with some 640, about half the membership of its district. There are approximately 800 architects registered within the State, so we have 80% membership. Michigan led in increasing Institute membership, beginning with 1942. We can further increase membership considerably, with the help of The Institute, by offering proper inducements.

Michigan is highly industrialized. There are many large architectural offices—some with hundreds of employees—which creates problems peculiar to Michigan. A large percentage of architects registered in Michigan are employees, and it is necessary to convince our members and prospective members of the benefits of Institute membership. Such employees feel that the payment of

\$50 national dues and \$16 local dues, or a total of \$66, is all they can afford. The Michigan Society of Architects has, therefore, established a Sustaining Membership in which offices pay (in addition to individual dues) from \$25 to \$500, depending upon the number of architectural employees. This provides an annual budget of some \$9000 for a public relations program. This group, as well as individual members, must be constantly kept informed of accomplishments if they are to continue contributing.

For both groups, therefore, a most convincing evidence would be the establishment of Michigan as a district of The Institute, with the Michigan Society of Architects as a regional Council, The Society's Annual Convention as our regional conference, and with our own Regional Director constantly on the Board of The Institute, and reporting to each chapter and the Society after each Institute Board meeting. With our own region, we could show our members

and prospective members that they are getting better representation nationally, with their own Director, and more representation on national committees.

We have the highest regard for our fellow architects in Ohio, Indiana and Kentucky, therefore, we have no selfish motive in this request. On the contrary, we believe that the other states in our District would be greatly benefited by having a more closely connected district.

Kentucky is more than 500 miles from northern Michigan, 300 miles from Detroit. More than half of Michigan is north of Toronto, Canada. Kentucky is a southern state, different from Michigan in climate, codes and problems in general, yet Kentucky is included in the "Great Lakes" Region.

With Michigan Institute members now paying more than \$30,000 in annual dues to The Institute, and good prospects of substantially increasing this, we believe that we warrant your earnest consideration.

Visit These Exhibitors, MSA 44th Convention

American-Olean Tile Co.
Auto Glass Mfg. Co.,
Distributors of Husze Lo-Tran Glass
Barber-Colman Co.
Baughman-Bigelow Co.
Briggs Manufacturing Co.
Brown & Raisch Co.
D. D. Burford & Co.
Cadillac Glass Co.
Century Brick Co.
A. L. Damman Co., Inc.
Detroit Edison Co.
C. A. Finsterwald Co.
Fisher Scientific Co.
John H. Freeman Co.
Giovann Studios
Graybar Electric Co.
Gregory, Mayer & Thom Co.
E. F. Hauserman Co.
Kimball & Russell, Inc.
Kimble Glass Co.
Walter E. Kutch Co.
Litewall Co.
Andrew R. Maglia Co.
The Master Builders Co.
W. R. Meadows, Inc.
Modernfold Door Sales Co.
National Blue Print & Supply Co.
The Nichols Co.
Osmose Wood Preserving Co.
Panelfab Products
Gardiner C. Vose, Inc.
Whitcomb-Bauer Flooring, Inc.
Zonolite Co.

MSA Presidents

*1914-15—F. Gordon Pickell
*1916-17—William G. Malcomson
*1918-19—Edward A. Schilling
*1920—Clarence L. Cowles
1921—Alvin E. Harley
1922—Walter E. Lentz
*1923—Marcus R. Burrowes
*1924-25—George J. Haas
*1926-27—John C. Stahl
1928-29-30—Lancelot Sukert
1931-32-33—H. Augustus O'Dell
1934-35—Clair W. Ditchy
*1936-37—Andrew R. Morison
1938-39—Kenneth C. Black
*1940—Branson V. Gamber
1941-42—C. William Palmer
1943-44—John C. Thornton
1945-46—Roger Allen
1947-48—Adrian N. Langius
1949-50—Alden B. Dow
1951-52—Leo M. Bauer
1953-54—Linn Smith
1955-56—Elmer J. Manson
1957—James B. Morison
1958—Frederick E. Wigen
*Deceased

In Memoriam

The following members of the Michigan Society of Architects have passed away since our last annual meeting:

George J. Bachman
Leo J. Heenan
Albert Jaeger, Jr.
Paul Kasurin
Henry J. Keough
Milton C. Major
Henry C. Millott
Orlie J. Munson
Howell Taylor
Ernest Wilby
Emil G. Zillmer
Lyle F. Zisler

Contracting Plasterers' Association of Detroit



THERE IS NO SUBSTITUTE FOR LATH & PLASTER

MUNRO AIRD CO.
1274 W. Forest Avenue

ALBERT BEEVER
612 Park Ave. Bldg.

BERTI PLASTERING CO.
18504 Jas. Couzens Hwy.

SAM COMITO & SON
5500 Hurlbut Avenue

N. DE CAMPLE CO.
9900 Erwin Avenue

SAMUEL DICKMAN & SON
2591 West Grand Boulevard

DONALD R. GRAHAM
20904 West McNichols Rd.

McNULTY BROS. COMPANY
844 Penobscot Building

RUSSELL PLASTERING CO.
3300 E. Warren Ave.

M. A. SANTORO, INC.
6730 East McNichols Rd.

SERVICE ART PLASTERING CO.
4612 Woodward Avenue

ARCHIE YOUNG
18795 La Crosse Boulevard
Lathrup Village
Birmingham, Mich.

611 PARK AVE. BLDG., DETROIT 26, MICHIGAN, WO. 5-0412

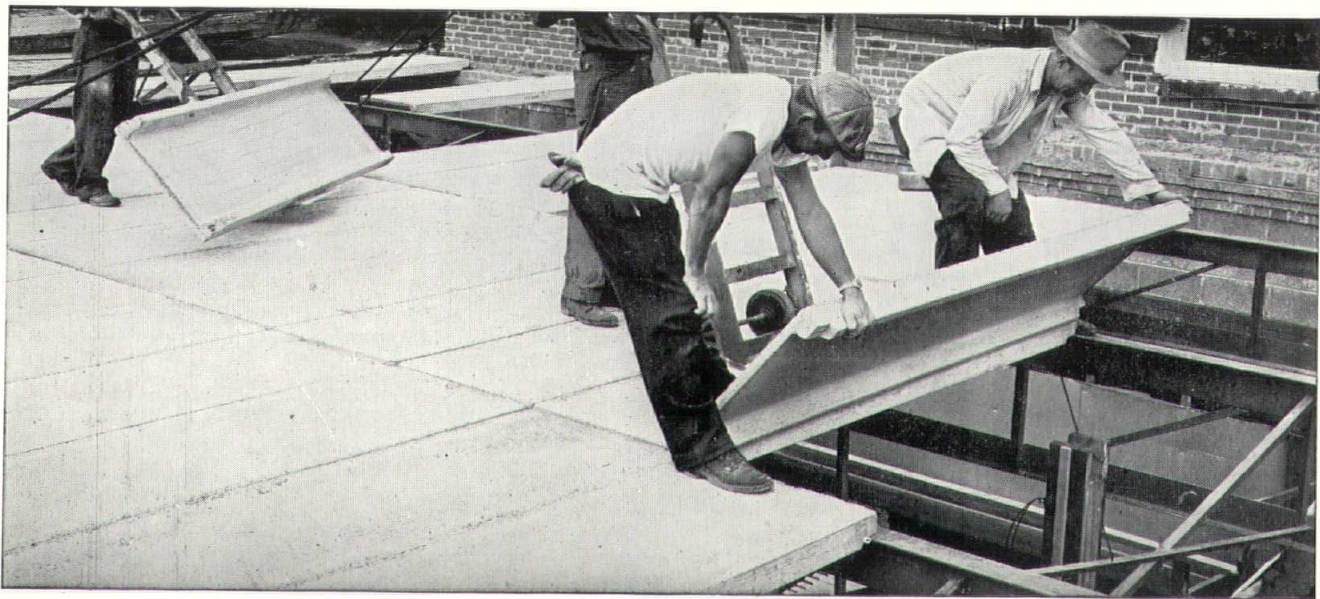

Showing Simplicity of Installation of Truscon Pre-Cast Cement Roof Tile

MANUFACTURED BY

TRUSCON LABORATORIES

DETROIT 11, MICHIGAN

DIVISION OF DEVOE & RAYNOLDS CO., INC.

New Architectural Firm

Fred G. Stickel, A.I.A., Mark T. Jaroszewicz, A.I.A., and Anthony R. Moody, A.I.A., have announced the establishment of a new firm, to be known as Stickel, Jaroszewicz and Moody, Architects, with offices at 286 E. Brown St. in Birmingham, Mich.

Stickel, a director of the Detroit Chapter A.I.A., is a native of Detroit and holds a B.S. degree in architectural engineering from the University of Illinois. He was formerly employed by Smith, Hinchman & Grylls Associates, Inc., Victor Gruen Associates, Inc., and most recently was an Associate in the firm of Eero Saarinen and Associates. As Vice-President of the Gruen office, he was responsible for coordination of work on Northland and Eastland shopping centers, as well as other major projects throughout the middle west.

Jaroszewicz is a native of Warsaw, Poland, and holds a Master's degree in architecture and city planning from the Swiss Federal Institute of Technology in Zurich. He has worked as a designer for a number of firms in the Detroit area, among them: Smith, Hinchman and Grylls Associates, Inc., Swanson Associates, Inc., Eero Saarinen and Associates and Victor Gruen Associates, Inc. Most recently he was an Associate, Senior Designer and Project Director with Eberle M. Smith Associates, Inc., where he was responsible for the planning and design of many educational projects, a number of them award-winning.

Moody, a native of St. Louis, Mo., holds a B.A. degree in architecture from Washington University in St. Louis and a Mas-

Newly elected associate members of the Detroit Chapter, American Institute of Architects are Dario Bonucchi, of 20110 Helen Ave., Detroit; Donald M. Goldsmith, 818 Norwich, Birmingham; Philip A. Nicholas, 30279 Champine Drive, St. Clair Shores and William F. Sellers, 200 S. Maple, Royal Oak.

Bonucchi received his professional education at Lawrence Institute of Technology, and has been working in offices of architects in the Detroit Area. He is presently employed as a draftsman for Seymour J. Levine, A.I.A. of Detroit.

Goldsmith received his professional education at the University of Colorado and the University of Michigan. He was employed by Harley, Ellington & Day, Inc., of Detroit and is presently employed as a draftsman with Swanson Associates, Inc., of Bloomfield Hills.

Mr. Nicholas received his professional education at Wayne State University and Lawrence Institute of Technology. He has been employed in offices of Detroit area architects, since 1948. He is presently employed as architectural job captain with Giffels and Rossetti of Detroit.

Sellers received his professional education at the University of Michigan. He is presently employed as a draftsman with O'Dell, Hewlett & Luckenbach of Birmingham, Michigan.

SMITH, HINCHMAN & GRYLLS ASSOCIATES, INC., ARCHITECTS AND ENGINEERS, has been cited for excellence in the functional planning, flexibility and design of one of its hospital projects, for two years in succession.

Last year the firm received an award for its design of the twin hospitals in Lincoln Park and Wayne. Panels showing the hospitals were chosen for display in Europe to show trends in U.S. hospital architecture.

The award was made by a committee of The American Institute of Architects for the Almont-Romeo Hospital in Romeo, Mich. This is the third year the awards have been made.

Smith, Hinchman and Grylls' panels of the Almont-Romeo project, now nearing completion, were on display recently in the Gallery of the Octagon in Washington, D. C. The hospital has 32 beds and can be expanded to 72. A similar facility, with 48 beds, is under construction at Mason, Mich.



Left to right: Fred G. Stickel, A.I.A.; Mark T. Jaroszewicz, A.I.A. and Anthony R. Moody, A.I.A.

ter's degree in architecture and urban design from the Cranbrook Academy of Art in Bloomfield Hills, Mich. He has worked as a designer for firms in St. Louis, Mo. and Tucson, Ariz., as well as for Swanson Associates, Inc., and Eero Saarinen and Associates in Bloomfield Hills, Mich. He spent two years studying and traveling in Italy under Fulbright grants. In 1953 he joined the firm of Victor Gruen Associates, Inc., where he became an Associate and Chief Designer, working on such projects as the Northland and Eastland shopping centers and the Gratiot-Orleans Redevelopment in Detroit.

Since the principals bring together experience in many architectural fields, the new firm hopes to develop a practice which is varied and general in scope.

The School Building Law of Michigan, regarding the services of an architect or engineer, has been clarified by the State's Attorney General, Thomas M. Kavanagh, in Opinion No. 3038.

The law states that plans and specifications for all school buildings costing \$15,000 or more must be prepared by **and the construction supervised by** a licensed architect or engineer.

The Attorney General ruled that it is the intent of the law that the architect or engineer supervising the construction be responsible to the board of education and that he may not be a member or an employee of a contracting firm which is engaged in the construction of the building.

GORDON S. D. ANDERSON, of 17266 Denby, Detroit, has become an associate member of the Detroit Chapter, American Institute of Architects.

Anderson received his professional education at the University of Detroit and has worked in the Detroit area since 1950. He is at present employed by Clifford N. Wright, A.I.A. of Detroit as a structural engineer.

SOL KING, DIRECTOR OF ARCHITECTURE, AND NELSON A. KIEB, ASSISTANT CHIEF ELECTRICAL ENGINEER, ALBERT KAHN ASSOCIATED ARCHITECTS AND ENGINEERS, appeared on the program of the February 11 meeting of the Illuminating Engineering Society of Detroit, in the recently completed Ford Division Office Building, Southfield Road and Rotunda Drive, Dearborn, which was designed by Welton Becket, F.A.I.A., and Associates of Los Angeles, and Albert Kahn Associated Architects & Engineers, Inc. of Detroit.

Theme of the IES meeting was "Office Lighting." Mr. Kieb's talk dealt with the lighting design of the new Ford Office Building and described the outstanding features of the "area lighting" provided in the lobby, cafeteria, auditorium, core areas, and conference rooms.

Mr. Carl Russell of the Welton Becket Associates joined Mr. King in describing the architectural treatment of the building.

TRAIKO KONSTANTINOV, of 4207 Crooks Rd., Royal Oak, has become an associate member of the Detroit Chapter, American Institute of Architects.

For
70
Years

AUSTIN'S Have given More Value, Superior Service, Quality Workmanship & Materials.
AUSTIN'S Have been continuously in business in the same location serving Contractors, Architects and Owners.
AUSTIN'S Have been engaged on the Better Jobs - both Large and Small.
AUSTIN'S Have followed Sound Business Principles, which have been successful for Customers and the Company.
ON REQUEST, A REPRESENTATIVE WILL CALL AND CLEARLY EXPLAIN THE ADVANTAGES OF AUSTIN'S SERVICE

Michigan's Applicators
for
PLASTI-TILE
Tile-like finish

100% Solids Plastic coating
Used in lieu of tile at a fraction of the cost

DURABLE
WASHABLE
LOW COST MAINTENANCE

PLASTI-TILE is available in any color desired—
also Multi color — can be applied to

Concrete	Wood	Metal
Block	Plaster	Floors
Brick	Wall Board	

Interior and Exterior



Jobs of Distinction Since 1888

FLINT

Offices and Warehouse
1532 No. Saginaw Street
Contracting Telephones
CEDar 5-2131—CEDar 8-5071
Showrooms and Floor Coverings
CEDar 5-4141

DETROIT

Offices and Warehouse
4628 St. Aubin St.
Contracting Telephone
TEmpLe 1-7055

Painting • Decorating • Sand Blasting

PRICE BROTHERS COMPANY
MICHIGAN flexicore DIVISION

12651 Newberg Road • Livonia, Michigan • Woodward 5-6376

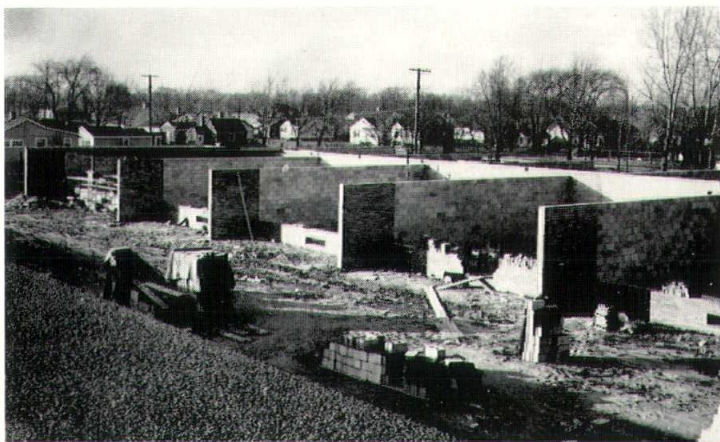

8:00 A.M. — January 9, 1958

JAHR—ANDERSON—MACHIDA
ASSOCIATES, INC., Architects
SMITH & ANDREWS, General Contractors

FORD ELEMENTARY SCHOOL
Hazel Park, Michigan



4:00 P.M. — January 9, 1958

THE ARCHITECT'S PROPERTY RIGHTS to plans and specifications can best be protected (according to legal counsel retained by the California AIA Council) by the inclusion of the following wording on all plans and specs:

The use of these plans and specifications shall be restricted to the original site for which they were prepared and publication thereof is expressly limited to such use. Re-use, reproduction, or publication by any method, in whole or in part, is prohibited. Title to the plans and specifications remain in the architect without prejudice. Visual contact with these plans and specifications shall constitute prima facie evidence of the acceptance of these restrictions.

ELECTED CORPORATE MEMBERS of The American Institute of Architects and assigned to the Detroit Chapter and the Michigan Society of Architects are Harold Binder, architectural designer with Walter J. Rozycki, A.I.A.; Wallace B. Cleland of Eberle M. Smith Associates, Inc.; Bernard W. Colton employed by Nathan Levine, A.I.A.; George L. Craven of Jahr-Anderson-Machida Assoc., Inc.; George A. Heenan, Robert A. Pullar and Robert C. Smitha members of the archi-

Lyle Zisler

Lyle F. Zisler, A.I.A., Detroit architect, died suddenly in Pontiac General Hospital on January 21, following a heart attack. He was 48 years of age.

Born in Detroit, January 4, 1910, Mr. Zisler received his bachelor of science in architecture from the University of Michigan in 1932. He became registered as an architect in Michigan the same year, and subsequently in several other states.

After employment in Detroit architects' offices, he entered his own practice in 1936. During World War II he was engaged in aircraft and missile design with the Byrne Engineering Corporation. He entered his own practice in 1946, with D. L. Briegel, engineer, as Zisler, Briegel & Associates, Architects and Engineers. At the time of his death, he practiced as Lyle F. Zisler & Associates, Architects, with offices at 514 McKerchey Building, Detroit.

He was a member of The American Institute of Architects, its Detroit Chapter and the Michigan Society of Architects.

Surviving are his wife, Sonia; a daughter, Shelly Ann; two sons, Gary and Randall, and two sisters, Mrs. Vera L. Turkal and Mrs. Muriel D. Dease. The family home is at 5300 Pontiac Trail, Orchard Lake, Michigan.

tectural firm of Heenan, Pullar & Smitha, Inc.; Ervin E. Kamp, designer with George Thomas; Maurice Lowell; Clarence E. Noetzel designer with W. Roy Akitt, A.I.A.; Einar E. Wetterstrom, with Donaldson & Meier.

J. ROBERT F. SWANSON, president of Swanson Associates, Inc., Architects, of Bloomfield Hills, Mich., announces that Floyd H. Heineman has become an associate of the firm, in charge of field supervision.

Heineman, a founder and former president of Heineman & Lovett Company, contractors, was in the Armed Services during World War II, then with Argonaut Realty Division of General Motors, and assistant plant engineer for G. M.

Technical Center. He went with the Swanson office about a year ago.

THE OFFICE OF ARCHITECTS WHEELER & BECKER, A.I.A., 1210 David Stott Bldg., reports work amounting to approximately \$15,000,000 in various stages, from sketches to recently completed.

Most of the work is for institutional clients and includes schools and banks in the Detroit area, an Air Force chapel in Mt. Clemens, executive offices in Chicago, and a school, library and church in Plymouth.

Wheeler & Becker will be associated with Eggers & Higgins of New York in their Colgate-Palmolive Research Center project which is in sketch stage.

furniture in a bold new look

A new concept in office furniture design. Desks tops, pedestals and drawers - even colors and materials - are completely interchangeable . . . making possible an infinity of striking arrangements and combinations within a single office or entire office building.

If you are designing a new office or remodeling present building space we invite you to visit our contract division and new furniture galleries. A complete office planning service available to assist you.



As exclusive dealers for fine furniture and accessories, we are geared to work with you on any job - and at a price that will please you.

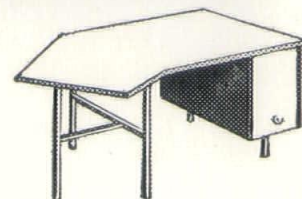

GREGORY MAYER & THOM CO.

41 CADILLAC SQUARE

DETROIT

WOODWARD 1-9330

Lansing

Birmingham

YOU ARE CORDIALLY INVITED TO SEE OUR EXHIBIT NO. 27 AT MSA CONVENTION

What Regional Shopping Centers Teach Downtown

By VICTOR GRUEN, A.I.A.
Before The Detroit Rotary Club

An ever-increasing number of Americans are leaving the farms and small towns and moving into big cities. Thus our cities become bigger but they don't become better. They are spreading in all directions, converting vast stretches

of countryside into monotonous, soulless suburbia. The old residential areas fall into disrepair and disrepute and form a choking ring of slums around the business center. Most of our downtown areas are increasingly difficult to reach from suburbia, congested and inefficient, fighting desperately for economic survival.

Most American downtown districts are sick, and, as is always the case when somebody is ailing, there are plenty of people around who know just the right cure.

Some believe the cure-all to be more and more garages; others, wider and wider streets, freeways, downtown pro-

motions, monorail trains, moving sidewalks, free bus rides, one-way streets, scramble-crossings, pedestrian walks and stop signals, and many other medicines have been prescribed and administered. The patient showed, in some cases, temporary improvement; in others, he continues to linger between life and death and, in some cases, he even feels worse than before taking the medication.

Are all these medicines worthless? By no means. But none of them administered by itself, or even in combination, can possibly be effective. The cancerous disease is too deep. An operation is necessary.

For 40 years, we have been witnessing an explosive development of technology. With the technological revolution march hand-in-hand mass production, mass consumption, and mass transportation. The latter is accomplished mostly by means of a product of this City—the automobile.

The human population of 170 million has been joined by a new population group—the automobile; and though its 60 million members represent still a minority group, the automobile has an insatiable appetite for space, and more space for moving, for stalling, for storage, for birth in huge plants, and for death in car cemeteries.

We have done pathetically little to integrate these 60 million immigrants from Detroit into the life of the nation's cities. We have, up to now, not found a pattern of peaceful co-existence between human and mechanical beings.

(Slides)

On our streets, roads, and suburban highways we intermingle indiscriminately all types of vehicles and people—flesh and machines.

Some time ago, we had realized that railroad trains are neither pretty nor practical on our city streets.

And none of us would enjoy the idea of living in a ranch house on the edge of an airport runway.

But we still maintain that it is desirable to live in glass houses with a view on mechanized traffic.

It is high time that we create order out of chaos.

People in bathing suits belong on the beach.

People in evening clothes belong in the ballroom.

People in automobiles belong on modern freeways and expressways.

And people who walk on two legs should have a place all to themselves, properly marked to keep out intruders.

Once upon a time, long before there were automobiles, there existed beautiful squares for promenading only, like St. Marks Square in Venice.

The square still exists and, strangely enough, of the thousands of people you see on this picture, 99 per cent are Americans who have traveled thous-



MAPLE to make it "HARD"
CORK to make it "SOFT"

Ironbound Floor in Junior High School, Farmington, Michigan. Architects: Smith, Tarapala, MacMahon, Inc., Birmingham, Michigan. General Contractor: Alkin-Fordon Co., Detroit

IRONBOUND* CONTINUOUS STRIP* MAPLE FLOOR

It may sound inconsistent, but as most basketball players — and architects — know, the best gymnasium floor is both hard and soft. It must have a hard, even surface that will stay uniformly smooth for generations. And it must have a softness or resiliency that makes it "give" under pressure to prevent sore legs and ankles and keep players at their best.

Ironbound's Northern Hardrock Maple does just this — presents an even, durable playing surface and is uniformly resilient. For added resiliency this floor is laid over a 1/2" corkboard cushion. That's why basketball players — and architects — prefer Ironbound over all other gymnasium floors, and that's why it's chosen for the nation's finest schools.

Like all Whitcomb-Bauer installations, Ironbound is available vacuum treated with preservative by the Dri-Vac process for extra long life and protection against termites and fungi attack.

WHITCOMB-BAUER FLOORING, INC.

Offices and Warehouse — 10301 Lyndon at Griggs
Detroit 38, Michigan, WEbster 3-4320

Distributors and Installers of Ironbound* Continuous Strip* Hard Maple Floors, Perma-Cushion* Resilient Floors, and grain flooring and all types of nailed floors

ands of miles by boat and by plane just to walk.

Once or twice in a lifetime, if one has enough money, one escapes to foreign countries. When we have to stay at home, we also run away from our self-inflicted misery and from ourselves. We move out into far-away suburbs to recapture the enjoyment of the countryside only to be recaptured by the city which moves after us in the shortest time. If we move away from what we have destroyed, we destroy as we move, by continuing the insane pattern of forces which cannot be intermingled — transportation and human activities.

In one completely new planning category, radically new ways were found, and a new pattern developed. I am speaking of the suburban regional shopping center. On this schematic plan of the Northland Shopping Center, with which you are all familiar, you will recognize the main criteria of a new planning philosophy. Various modes of traffic are not any longer intermingled but strictly separated. Automobile traffic approaches over freeways and highways, and is routed on to a divided belt road. Directly approachable from this belt are car storage areas in the form of parking lots. All service traffic (trucks, trailers, and trash removal vehicles) moves on a special road, underground, into basement areas. The buildings are arranged in a compact cluster. Between the buildings is a pedestrian area, attractively landscaped, equipped with places for rest and with objects for enjoyment, forming various malls, courts, arcades, and plazas.

These pedestrian areas re-establish the atmosphere which we once had in our town squares. Inasmuch as you all know Northland and Eastland, I will illustrate this point with pictures from other shopping centers which our office planned.

Here is the covered garden court of Southdale Shopping Center near Minneapolis, with its sidewalk cafe, and with a bird cage for 80 canaries.

Folk art represented by the cigar store Indian and contemporary art represented by the golden trees by Harry Bertola are placed side by side.

This is a view from the upper shopping level.

Another two-level shopping center under the blue sky of California is Bayfair near Oakland. What can these regional shopping centers teach downtown?

Let us at first take a lesson from nature. This is a schematic plan of a river system. Water from many springs flows into small brooks, combines into rivulets and rivers, and they all flow together to form the mighty stream which terminates in the ocean.

The river of traffic behaves quite similar. Its springs are residences on the outskirts, traffic moves from narrow country roads into wider roads, and from there on to highways. The highways combine into the mighty traffic river of

the freeway. On it, traffic rolls along toward the city core—but here the comparison ends. There is no ocean.

This is a plan of an idealized metropolitan area. It is planned as a system of clusters, which are clearly separated from each other by open spaces. In these open spaces moves all means of transportation. As they are nearing the city core, they terminate into a wide belt road, quite similar to the one seen on the plan of Northland.

This is how the belt road functions in relation to the central business district, collecting traffic from all directions it girds the downtown area. Directly adjoining it, and directly accessible from it, are, just as in Northland, car storage areas; but here is a form of multi-level garages.

This is a practical application of the planning principles for the City of Fort Worth, Texas, for which our office has developed a master plan.

The area inside the belt road, approachable from the exit gates of the garages, is a pedestrian island. Because it is compact, walking distances are actually no longer than the ones the Northland shopper faces from the middle of the parking lot to The J. L. Hudson Store. The willingness of people to walk depends not only on distances but also on the pleasure derived from walking.

Nobody likes to walk long in the desert, but ladies are willing to walk on Fifth Avenue, New York, from Forty-second Street to Fifty-ninth Street and back because they can do some window shopping.

For bad weather and for those people who are laden with packages, we are providing in Fort Worth, small electric trains which move quietly and slowly through the landscaped malls.

Like the one you see on this picture, representing Sixth Street in Fort Worth, where trees, rest benches, covered promenades, and small selling stands have taken over what used to be congested traffic lanes.

As you see, major shopping centers can teach downtown quite a lot, and that Downtown should learn the lessons seems to be for no city more important than for Detroit.

The automobile industry will find it increasingly more difficult to sell their products if these lessons are not learned. The capacity of our present urban street system to absorb automobiles is very limited. No amount of road construction is going to help if we don't cure the illness caused by the intermingling of people and transportation.

Detroit, the motor capital of the world, has set an example to the nation with its regional shopping centers. It can, and should, show the way for the revitalization of our downtown areas, thus performing a tremendous service in the interest of its city core, in the interest of the nation, and in the interest of its own automotive industry.

LOW COST ROOF DECKS

with built-in benefits!

- ★ INSULATION
- ★ FIRE SAFETY
- ★ LIGHTWEIGHT
- ★ PERMANENCE

IN TWO GREAT
ZONOLITE[®]
SYSTEMS

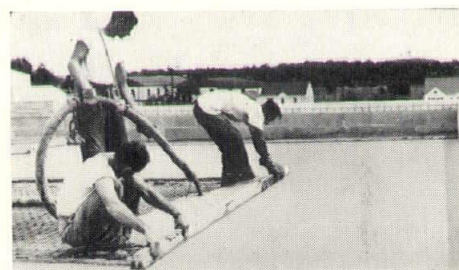

ZONOLITE[®] vermiculite CONCRETE Poured-in-Place . . . Monolithically!

Zonolite vermiculite Concrete is the perfect insulating, fireproof concrete for lightweight roofs. May be poured as insulation and roof deck combined, when poured on supporting forms, such as paper-backed welded wire mesh, high-ribbed metal lath or form boards. Can also be poured as insulation over existing concrete or steel roof decks.

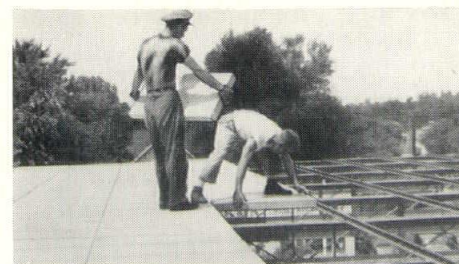

ZONATILE[®] pre-cast ROOF SLABS

A lightweight, short-span, concrete roof tile developed for installation over bar joists or tee-sections. Easy to apply—one man can install it in any weather. 100% Fireproof. Forms roof deck with built-in insulation in one application, reducing costs.

Photos above show decks now being installed by Hoge - Warren - Zimmermann, 4500 E. Nevada, Detroit, Mich.

SEND FOR FREE BOOKLETS

ZONOLITE COMPANY Dept. MSB-38
14300 Henn Ave., Dearborn, Mich.

Please send booklets describing Zonolite poured and pre-cast roof deck systems.

Name

Firm

Address

City State

SEE YOUR LUMBER DEALER FIRST

Andersen Windowalls

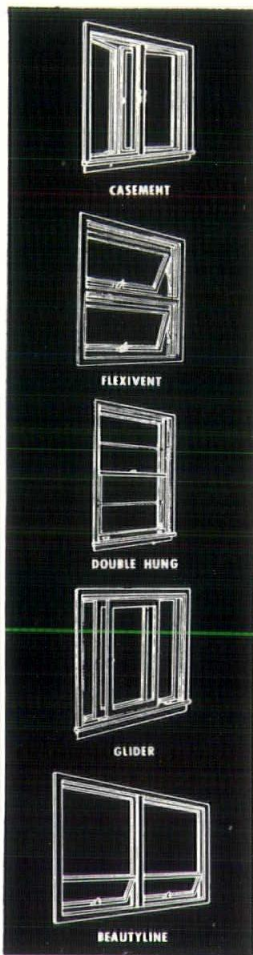

**WOOD WINDOWS
ARE UNMATCHED
FOR STYLE AND
EFFICIENCY!**

Wood is the perfect material for windows. It offers beauty that metal can never equal. Its cellular structure insulates against heat loss and minimizes condensation. Andersen treats their windows to last as long as the building in which they are used.

**5
STEPS LESS
NEEDED TO FINISH**



**GENERAL
FLUSH DOORS**

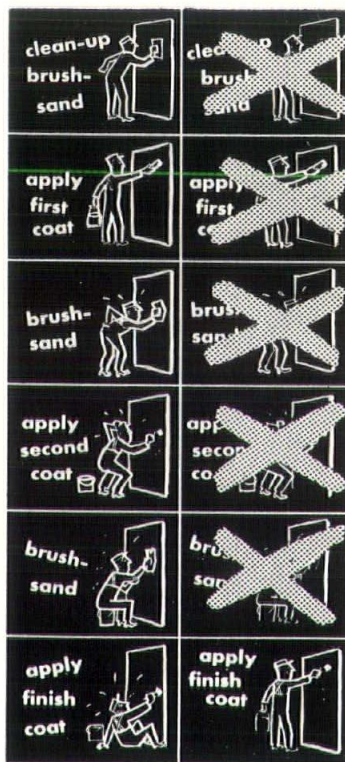

Now eliminate all these steps preparatory to finish and obtain a more beautiful finish. Our stocks include birch and Ph. Mahogany. Also available in solid and institutional doors.

VISIT OUR SHOWROOM



KIMBALL & RUSSELL INC.

WHOLESALE SASH AND DOOR DISTRIBUTORS

2127 FENKELL AVE. DETROIT 38, MICH. UN. 1-3480

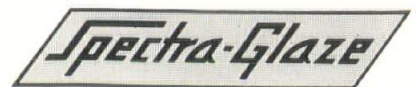

STRUCTURAL MASONRY BLOCKS

**THE
ONE
BLOCK**

That gives you
TWO WALLS
IN ONE OPERATION

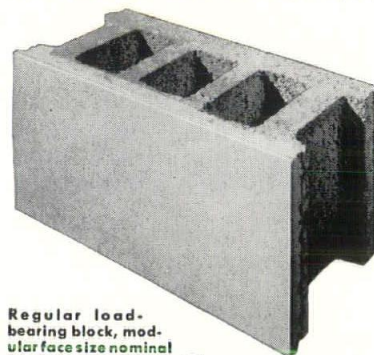

Regular load-bearing block, modular face size nominal 8"x16" . . . 2" to 12" thick, permanently glazed in color.



FOR EVERY BUILDING

RESIDENTIAL AND COMMERCIAL

- SCHOOLS
- HOSPITALS
- CLINICS
- DAIRIES
- BASEMENTS
- STORES
- FACTORIES
- MANY OTHERS

Satin-smooth finish. 14 colors. No "crazing" . . . no "checking". Beautiful, colorful custom finishes.

MFD.
BY

Glazed Products
INCORPORATED

4500 AURELIUS RD. • LANSING, MICHIGAN

SEE YOUR DEALER OR
WRITE DIRECT FOR FOLDER
"Spectra-Glaze . . . WHY?"

Modern Trends In Architectural Education

By PHILIP N. YOUTZ,

Dean College of Architecture and Design, University of Michigan
Before Detroit Chapter, A.I.A.

The old fashioned college of architecture from which many of us graduated taught its students the historic styles, Egyptian, Assyrian, Greek, Roman, Romanesque, Gothic and Renaissance. With this extensive spacial vocabulary, the graduate was prepared to design period railroad terminals or university libraries. The Pennsylvania Railroad Station in New York reproduced the Baths of Caracalla at Rome, but the architects remembered access to the subterranean trains only as a fortunate afterthought. The magnificent library of Columbia University in New York copies the Pantheon, also at Rome, but provided little space or light for readers and no stacks for books. In those good old days there were few problems in teaching the art of building. Architecture was a learned profession, a matter of books. Having mastered the history of design, the architect could apply an archaeological formula to any current problem.

In our changing industrial society, the demands on the architect are far more exacting. His buildings must serve a definite social function as well as satisfy the eye. Their designs must reflect current taste, not reproduce the historic monuments. Today we revere the past as much as ever, but we cannot look to it for the solution of our problems. The contemporary architect is a creator not a copier. He is in a very real sense the designer of modern society.

To educate the architect for our times and our needs is a difficult problem. It is the kind of task that can best be undertaken by a forward-looking college faculty working in close cooperation with a progressive architectural profession. If we can establish a close bond between the college and architects throughout the State of Michigan, we will be in a position to solve the design needs of the present day with competence and distinction. Whether graduates of the University of Michigan or of other institutions, the College of Architecture and Design offers you full cooperation in our mutual efforts to forward the interests of our profession and enrich its service to the people of the state.

Frank Lloyd Wright visited our College recently as a guest of the students. He raised the question as to whether architects could be educated! In attempting to train graduates who are begin-

ning office work, most of us have had moments when we would agree with Mr. Wright. But we went on to recommend that students should leave school if they wanted to receive an education. With this advice few architects would agree. The day of apprenticeship is over. Architecture is no longer a craft, but has become a many-sided profession. Ability to design develops best when a student is in contact with a faculty representing a variety of techniques, tastes and philosophies. Instruction by a group broadens a youth's horizon, whereas indoctrination by an individual master narrows his outlook. The mannerisms of one man, however great he may be, do not furnish the necessary ingredients of education and to not produce students with a liberal background.

What do we mean by an architectural education? In many ways our professional training is unique. It is quite unlike the courses of study which produce the lawyer, physicist, or sculptor, excellent as are these disciplines. The legal and the scholarly professions deal primarily with words. Physics and applied sciences such as engineering rely on mathematics. Sculpture and the graphic arts deal with form and organization. Architecture is closest to these arts though it has social and structural dimensions beyond those found in the other arts.

To generalize, there are three types of education. They became differentiated as far back as classic Greece. Plato, who was dean of one of the earliest academies or colleges, reduced education to a matter of words. His literary genius was so great and his dialogues so instructive that since his day education has never fully freed itself from words. We may readily grant that words are necessary tools of thought and learning, without conceding that they are the exclusive media of education. Pythagoras and Euclid believed that education could be reduced to geometry and numbers. They mistrusted words and tried to understand their world in terms of exact, quantitative relations. Finally, there were architects, such as the famous old firm of Ictinus and Callicrates which designed the Parthenon back in 447—432 B. C. These partners believed in what might be called visual education. Measuring the Parthenon we find they were able mathematicians. But we discover also that they regarded the human eye as the ultimate arbiter and that they actually modified their system of mathematical proportions to please the eye. These Greek refinements attest a belief that the educated senses are supreme.

We might call these three types of education humanistic, scientific and artistic. The way we blend these three kinds of training and the subject matter we choose determine in large measure the character of the respective professions. Architecture, landscape architecture, planning, and the various visual



PHILIP N. YOUTZ, A.I.A.

arts put primary emphasis on the education of the eye. But a college includes also humanistic and mathematical training. An architect needs some applied science, though his education along this line is not so extensive as that of the engineer. An architect requires a knowledge of written and spoken English together with an acquaintance with the great masters of literature. The problem is to proportion artistic, humanistic, and scientific education in a five year undergraduate course.

For example, if you expose the student to too much structural design, you turn him into an engineer instead of an architect. Or if you foster his taste for books and history of art, you produce a fine arts professor and not a designer. Humanism and science have much to offer the architect but there is a danger if they overbalance his training in spacial expression. The faculty of the College of Architecture and Design is well aware of this need of apportioning the student's training to develop his powers of expression. We want to turn out designers, but not graduates who are only designers. We are striving to train well-rounded men who can cope with all phases of our profession.

When you visit the College of Architecture and Design you will find we offer the student all three kinds of education. From the first year on, the design curriculum consists of solving problems of gradually increasing difficulty. You might say that we start with a dog house and work up to a complex group of apartments for urban habitation. Each student design receives the criticism both of his teachers and his peers. More advanced problems merit the consideration of an outside jury. So the student learns to live and hold his own in a competitive world.

In the case of each problem, the student begins, not on the drawing board, but in the library, where he studies the current requirements of the house, store, or school building on which he is to work. Thus he starts with social needs not with aesthetic ideas which may or may not meet the community program. Only after he has mastered the requirements of his particular type of building is he permitted to begin his sketches. In this primary emphasis on what a building is supposed to do, the modern archi-

materials — engineered to your job

TOM MOORE CO.

walls — WINDOWS — enclosures

WM. BAYLEY CO. — S. H. POMEROY CO.

WEATHERSEALING

PARR PAINT & COLOR CO. — Compounds
WM. A. REYNOLDS CO. — Tapes
RUBBER & PLASTICS COMP. CO. — Flashings

STRUCTURAL GASKETS

Inland Mfg. Div. G. M. C. "Inlock"

"TOPSEAL" — "WEATH-R-SEAL" FASTENERS

FABRICATED PRODUCTS CO. — fastening systems

bars — STEEL JOISTS — longspans

LACLEDE STEEL CO. — DE LONG'S INC.

20421 MIDLAND
Detroit 23, Mich.
KE. 7-0990

W E C O V E R T H E S T A T E



Ford Motor Company, Oakville, Ontario
Giffels & Vallet, Inc., and L. Rossetti, Architects

MANKATO STONE — CREAM LEDGE

Color Contrast — Economical

RAY T. LYONS CO. — Agents
15115 Charlevoix Ave., Grosse Pointe 30, Mich.
VA. 1-7822

USE PLASTER TO CONTROL SOUND

Effective sound control, so vital to modern, multi-purpose commercial and institutional buildings, is an inherent characteristic of GENUINE LATH AND PLASTER.

Only GENUINE LATH AND PLASTER combines "built-in" acoustical advantages with positive fire protection, permanence of construction and complete design flexibility . . . AND, Lath and Plaster interiors mean reduced insurance rates, too!

- SCHOOLS • HOSPITALS • CHURCHES
- INDUSTRIAL PLANTS
- COMMERCIAL ESTABLISHMENTS
- CIVIC BUILDINGS

BUREAU FOR LATHING AND PLASTERING

4040 Oakman Detroit 4, Michigan



RAYMOND CONCRETE PILE COMPANY



SOIL TEST BORINGS — CORE DRILLINGS
anywhere any size project

CONCRETE and Other Types of PILES

CAISSONS

UNDERPINNING

LINTON HART, DISTRICT MANAGER
7430 Second Avenue, Detroit 2, Michigan
TRinity 1-3600

Offices in Other Principal Cities in the United States

tectural school has little in common with the old Beaux Arts education of an earlier day.

As one observes the student's successive presentations, one notices that the parallel courses in structural design begin to be reflected in his awareness of how his ideas are to be translated into a building. The current emphasis on architecture as an expression of structure has encouraged students to take full advantage of the various engineering advances in thin-shells, precast concrete vaults, and suspended roofs. The young architect of today is competent and resourceful in using structures as part of his design.

The new education stresses sketching in pencil or pastels. Rapid freehand perspectives help a client to visualize the architect's proposals far better than do verbal descriptions and far faster than the India ink wash drawings in vogue at the beginning of the century. The pencil sketch becomes a medium of graphic thinking and communication. This talking pencil is one of the best conference techniques open to the architect and helps to secure many a commission.

Students should be more cost conscious. But this has proved a well-nigh impossible attitude to develop among undergraduates. Only after a few years of office experience does the designer gain an ability to estimate with any degree of accuracy.

At the College of Architecture and Design we would like to eliminate or at least narrow the gap between education and professional practice. One way to do this would be for the student to work two or three summers with a builder and two or three in an architect's office. If necessary, the latter experience can be postponed because it will come in due time. But the knowledge of materials, of labor and of construction that a future architect gains working on a job is essential and hard to come by in after years.

Most of our faculty are experienced architects and many of them carry on enough practice to keep in touch with the building industry and its new developments. The result is that the "paper architecture" characteristic of earlier schools is now a thing of the past. The College is dealing with real problems in a realistic way. Student projects turned out by upper classmen could actually be built and would be creditable additions to the street scene whether judged structurally, aesthetically, or functionally.

You will perceive from this brief resume that the College of Architecture and Design is oriented toward the future, not the past. It is doing a difficult task intelligently. But it can improve its work if it can have the constructive criticism of the profession. Education is a mutual responsibility which faculty and profession can best carry on as a joint venture.

"WHAT IS A HOUSE?" is the first two in a series of semi-animated movie shorts on architectural subjects have been completed by The American Institute of Architects as public relations aids for chapters and state societies.

"The first of these 15-minute cartoon films, traces the evolution of the American house from the "carpenter classic" to the residence of the future. By acquainting the audience with some of the problems of site planning, orientation and building technology the film indirectly points up the essential role of the architect in residential design.

"A School for Johnny" addresses itself to the problem of filling the increasing need for schools without overstrain-

ing community resources. The film relates some of the primary factors the school architect must consider in designing for today's education and attempts to clarify some misconception about comparative costs and economy in school design.

Both films are done in simple Disney-like cartoons and charts on a minimum budget. Both include color photographs by outstanding architectural photographers. The films may be either purchased or rented from AIA. The purchase price is \$65 per film.

Future films in the series will deal with churches and business buildings. Intended primarily as discussion aids for adult and youth groups, the films are also suitable for television use.



Coon-DeVisser Building, Detroit

Erroll Clark, A.I.A., Architect

- - - - Ceilings Treated with



NOISE CONTROL PRODUCTS

Detroit Fiberglas Insulation Division

of

Owens-Corning Fiberglas Corp.

Acoustical & Mechanical Insulation Contractors

DETROIT • FLINT • GRAND RAPIDS

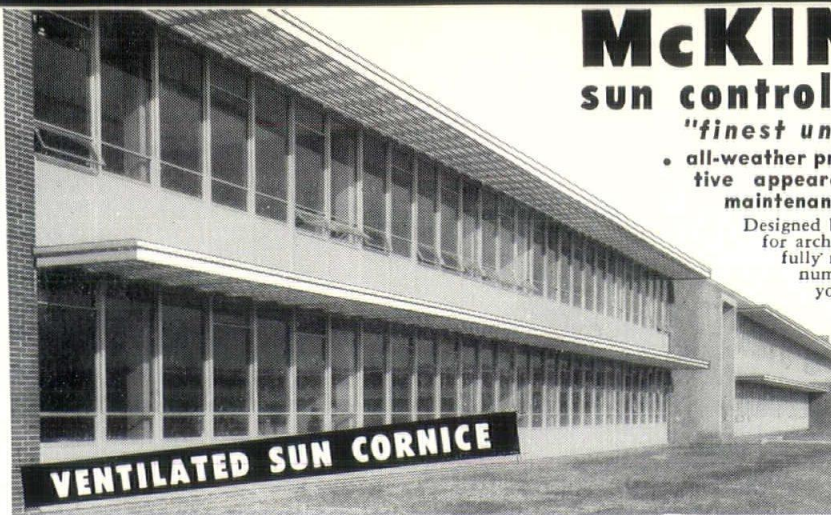

McKINLEY

sun control products

"finest under the sun!"

- all-weather protection • attractive appearance • minimum maintenance.

Designed by sun-control engineers for architect and builder—skillfully made of lifetime aluminum. For details, contact your McKinley Representative—see Sweet's Architectural File 19e/Mc.



VENTILATED SUN CORNICE

designed and manufactured by the **O.O. McKINLEY CO., inc.** • Indianapolis 5, Ind.

Local McKinley Representatives: DETROIT — DIAMOND 1-8850
LANSING — IVANHOE 2-1684

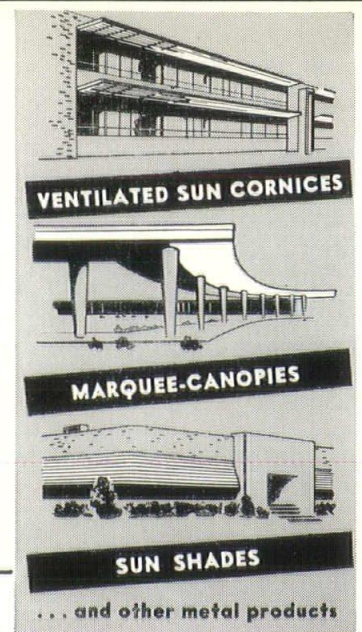

THEFORE, when we build, let us think that we build forever. Let it not be for present delight, nor for present use alone, let it be such work as our descendants will thank us for, and let us think, as we lay stone on stone, that a time is to come when those stones will be held sacred because our hands have touched them, and that men will say as they look upon the labor and the wrought substance of them, 'See! this our fathers did for us.'—JOHN RUSKIN

Our building creed since our beginning, fifty years ago



ESTABLISHED 1908

GEO. W. AUCH COMPANY
GENERAL CONSTRUCTION

3646 MT. ELLIOTT AVENUE • DETROIT 7, MICHIGAN

Greetings

to 44th Annual Convention
Michigan Society of Architects

"VETROTEX" Satin Glass Mosaic

Produced and Distributed Exclusively by

UNITED STATES MOSAIC CORP.

ANDREW R. MAGLIA, President

Showrooms and Plant:
Northwest corner Alfred St. and John R.
(Five minutes from Hotel Statler)
Free Parking on property

CONTEMPORARY MOSAIC PANEL DESIGNED BY OUR STUDIOS

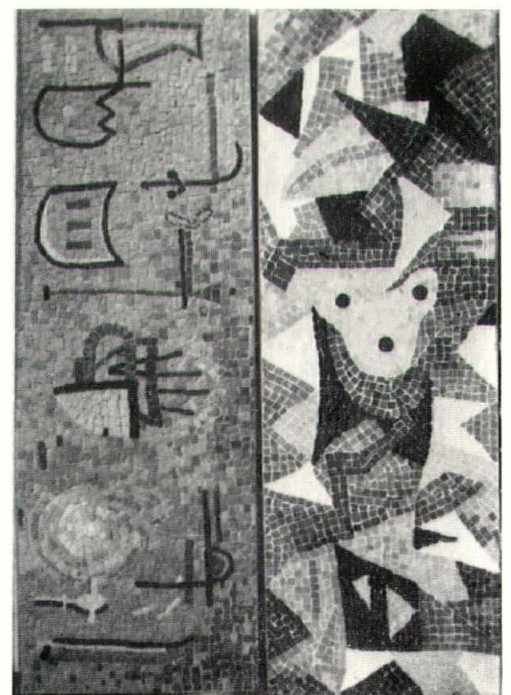

New Building for Coon-DeVisser Co.

Detroit, Michigan

ERROLL R. CLARK, A.I.A.
ARCHITECT
DETROIT, MICHIGAN

About a year ago the offices and a portion of the warehouse of the Coon-DeVisser Co., Detroit, were almost completely destroyed by fire. Since then they have been busy planning and building new facilities directly across the street from the old location. The old location has been all cleaned up and is now being used as parking space for the new building.

The new building consists of offices on the second floor and storage on the entire first floor. Since the products handled by the Coon-DeVisser Co. are pipe, valves, insulation, cooling towers, fans, boilers, etc., they require a lot of space along with a crane to handle the heavy items.

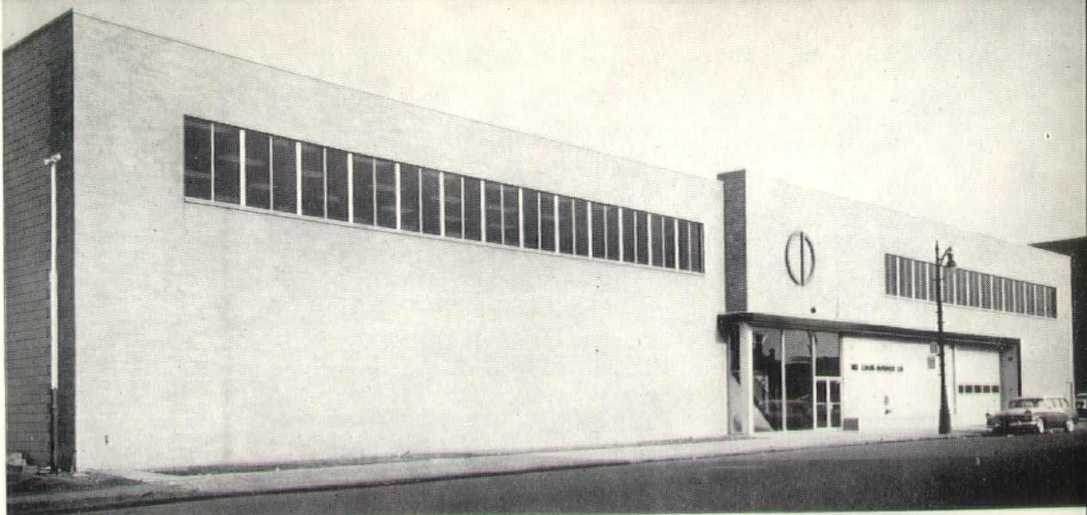

The feeling was expressed by the owners that their trade was of a type that did not require elaborate provisions for walk-in trade as their salesmen visit the customers and visitors are few. Therefore facilities of this type were kept to a minimum and working space kept to a maximum.

The offices are completely air-conditioned, and the south side of the second floor has visulite glass installed to reduce the sun's heat and glare in the office area.



William E. Bradley Photos



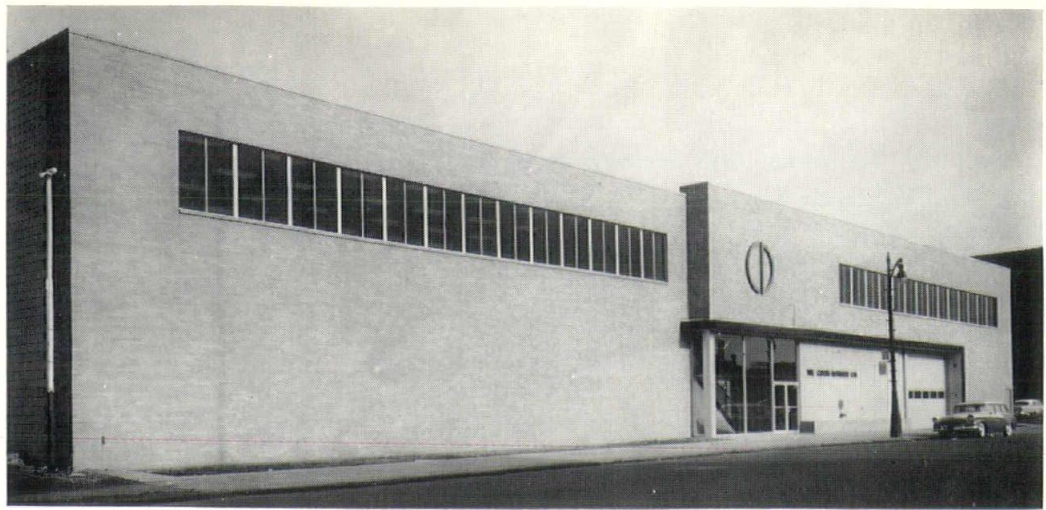

ERROLL CLARK, ARCHITECT



A. N. HICKSON, INC.

- INSTITUTIONAL
- INDUSTRIAL
- COMMERCIAL

14841 Wyoming Avenue

GENERAL CONTRACTORS

The Coon-DeVisser Company
Office Building and Warehouse
Detroit, Michigan

Detroit, Michigan

WEBster 3-9262

PAGEL'S

INCORPORATED

681 MONROE AVENUE
DETROIT 26, MICHIGAN
WO. 1-0472 — 1-9239

Photo Engravers

for A.I.A. Monthly Bulletin

Michigan Society of Architects

and

National Architect

SUBSCRIPTION ORDER FORM

Monthly Bulletin, MSA, AIA, 120 Madison Avenue, Detroit 26

- | | |
|---|--|
| <input type="checkbox"/> \$4 Per Year | <input type="checkbox"/> New Subscription |
| <input type="checkbox"/> \$7 Two Years | <input type="checkbox"/> Renewal from date of expiration |
| <input type="checkbox"/> \$10 Three Years | |

(Please enclose check or money order)

Name

Address

City..... Zone..... State..... Date.....



CUCKOO CLOCKS

from the Black Forest. Calling "Cuckoo" every 1/4 hour. In beautiful colors, lovely for children's room. 7 1/4" high. Boy & Girl Clock — \$6.95

Birdnest Clock, enchanting, will also be beautiful in a kitchen. 7" high. Bird in moving motion. Birdnest Clock — \$6.95

ED LURIE
67 Warren Street, Roxbury, Massachusetts

Box MSA

The Washington Perimeter

By EDWIN B. MORRIS, SR., A.I.A.

Every city, of course, should have a perimeter. It has the circumferential quality of a bra; as someone has said, you have it or bust. Washington, especially, has of late years become perimeter conscious. In so many ways the national capital is centrifugal. It throws everything outward — envoys, retiring congressmen, buildings, etc.

In the matter of buildings, new buildings, they are located now far out from the whirling center. It might be interesting to explain why that is, or give a reasonable assumption therefor. Therefore, it should first be stated that in the early days of the republic the thought and aim was to locate public buildings close to the centre of things rather than far away. The task then before the planners, and the whole country, was to hopefully concentrate on filling the White House Capitol axis with Government buildings — a task pursued for a century in a sort of breathless despair.

During that century there grew the discouraging and impeding near-conviction that the decision to locate the capital on the banks of the Potomac was wrong, for climatic reasons. Supporting that was the fact that the wheels and the personnel of Government — everything except the street car tracks — moved out of Washington during the humid summer, when it was conceded that thought and the effort of thought were completely impossible in the locality.

Then at length, suddenly and without much warning, the situation, either fortunately or unfortunately, changed. With the building, at long last, on this White House Capitol axis, of the Federal Triangle came the miracle of air conditioning, bringing to Washington a new climate. This would seem to have solved all problems, since one could thereupon enter a Federal building and leave behind the searing breathless reasonable facsimile of the Sahara desert which is Washington. The solution of the problem as to the city's usefulness seemed to have arrived — but in theory only. Actually it merely solved one problem and posed another.

The city became too comfortable. There was set up a cloistered seclusion, an escape from Sahara, pleasant but not fully advantageous, in that there thus came into being the tendency toward immobility. There came the desire of specialized thinkers to sit in comfort and think, or even at times to sit and think they were thinking.

This, those who know Government best said, resulted in too much abstract cogitation, too much theory. There was too much indoor groping about in abstract planes of thought. There thus, as a result, presently grew up the centrifugal philosophy, which was the firm conviction that if buildings are placed farther apart there will be more tendency for personnel to move from interior

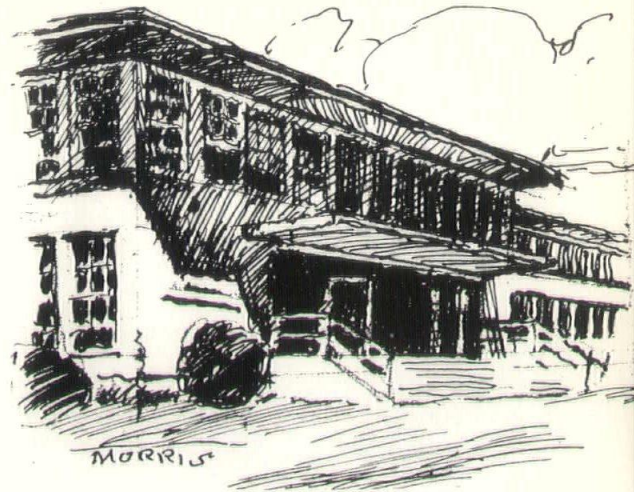

Bureau of Yards & Docks, Arlington, Va.
Plans by the Bureau

spaces and be in the open air of the great world for a longer time. There should arise therefrom, the proponents of the philosophy reasoned, a school of thinking based upon data, rather than of thinking based upon thinking.

The conviction grew that continuous cerebration was an inadvisable, even a lousy, idea. Thinkers had been thinking during stipulated office hours and then, stimulated by comfort, had remained to think further and deeper — at any rate, longer. Ozone was seen to be needed. The determination thus became firmer and firmer to put space between buildings, to emphasize the theorem already put into practice in a small way, of seeking the perimeter for building locations.

Such a theorem had already been put into practice and had proved satisfactory in the case of the Bureau of Standards, designed by the architects Wood, Donn and Deming, and erected in the early part of the Century two miles or more from the city's centre — a theorem so satisfactory that it was already proposed to tear down the buildings and move the group even farther outward.

While discussion of the centrifugal idea went on, the thinkers became more and more of a problem. They were underfoot. Charwomen could not enter offices, because the occupants never left. General Services Administration, it is said, in an effort toward correction, furnished all thinkers with sun glasses and Panama hats — a beckoning gesture toward the great outdoors. Following this came a firm directive from the CAAE requiring thinkers to spend a certain time in the open air. They could thereafter be seen walking along the curbs, murmuring the text to the Dred Scott Decision or reciting their list of seven-syllable words.

The CAAE then issued another directive, firmer than the first, requiring each person in advisory capacity to ride in a bus or street car once every day, and to submit a report in quadruplicate, with source references, covering each event. Thereafter one would see dreamy-eyed

**OVER 10,000 SEPARATE
JOBS INCLUDE GRUND
GASKETS:**

For Stone, Marble, Granite
or Precast Copings, Sills,
Cornices, Belt Courses.

For Vertical Relieving or
Control Joints in Brick,
Block, or Precast Panel Walls

In

- COPINGS
- CORNICES
 - SILLS & HEADERS
 - BELT COURSES

Now !

GRUND "STRIP" GASKETS FOR CONTROL JOINTS

Grund gaskets have been known for over 25 years as a superior expansion joint material in masonry wall construction, and are the only positive seal against water infiltration.

Detroit Caulking & Weatherproof Co.

Manufacturers, Distributors & Installers:

- CAULKING & GLAZING COMPOUNDS
- GRUND EXPANSION GASKETS
- GRUND COLUMN WRAP
- WATER-PROOF COATINGS

1347 E. Jefferson Ave., Detroit 7, Mich.

• WOODWARD 3-7925 for Estimates

J. LIVINGSTON & COMPANY

ELECTRICAL CONTRACTORS



13800 CONANT AVE., DETROIT 12, MICH.
TWINBROOK 2-4743

DOXPLANK

**THE PRECAST CONCRETE FLOOR & ROOF SYSTEM
WHICH GIVES YOU YOUR CHOICE OF CEILING FINISH**

WM. MOORS CONCRETE PRODUCTS, INC.
31475 Utica Rd.
Fraser, Michigan
PHONE: PRescott 5-7000

"So That's How You Do It!"

In the past 34 years,
how many times have you
said this to a
HARTY representative
when he told you the
HARTY way of doing it?

When you want to know
the latest and best
way of doing a door job,
call TOWNSEND 8-6990,
and we will get a man out
to show you the **HARTY** way.

WHERE DEPENDABILITY IS PARAMOUNT,
SPECIFY **HARTY** DOORS

R. V. HARTY COMPANY
INCORPORATED

1433 Sloman Avenue, Detroit 11, Michigan
TOWNSEND 8-6990

John Cross To Florida

BULLETIN:

It is a bright cloudless-sky type of day here with a temperature of 44 degrees, which is rather cool for Florida, but still warm compared to Detroit, according to weather reports. I have just completed a two-mile walk down the beach which is about 150 feet wide, of hard-packed white sand and much used by cars for a Sunday afternoon drive.

I shall now relate how I happened to leave Detroit last December. It was then that I found myself in a position to explore and try out a desire I have had for some time—to live in the Jacksonville area of Florida, the industrial capital for that state and south Georgia.

The Atlantic Coast Line Railroad Company has decided to move its home offices from Wilmington, N. C., to Jacksonville, Florida. They selected Kemp, Bunch & Jackson, Architects of this city, to design a 17-story office building to be erected on the banks of the St. Johns River which serves as the waterfront for Jacksonville. Bids will be taken in May 1958.

This architectural firm interested me in coming to Jacksonville to assist on this project. In this way I shall have an opportunity to experience life in this fast-growing city, and if it appeals to June and me, we shall remain here.

If winters are pleasant, weatherwise, its large mouth bass fishing is the best in the country, and its summers not as hot as Washington, D. C. where I lived from '35 to '47.

This city has an expanding economy, reflected by the following record of progress during the 1950-1956 period. Bank Clearings increased 122%, Bank Deposits 56%, and Electric Production (KW hrs.) increased 102%. You know Florida is the third fastest-growing state in the nation. All in all, it appears that Jacksonville will see a stepped-up architectural activity in the future as more expansion takes place in the guided missile development programs.

I shall greatly miss my many friends in the Detroit area and shall be very glad to arrange to see them as they pass through this city on their way to points south, if they will phone me at K. B. & J. offices, ELgin 6-6821.

The Monthly Bulletin, M.S.A., will be greatly prized, as a means of keeping me in touch with Michigan architectural activities.

My very best wishes for your continued success as publisher of that outstanding architectural magazine. Please feel free to call upon me if I can be of help to you by my residence in this area.—JOHN K. CROSS, A.I.A., 218 Oak St., Neptune Beach, Florida.

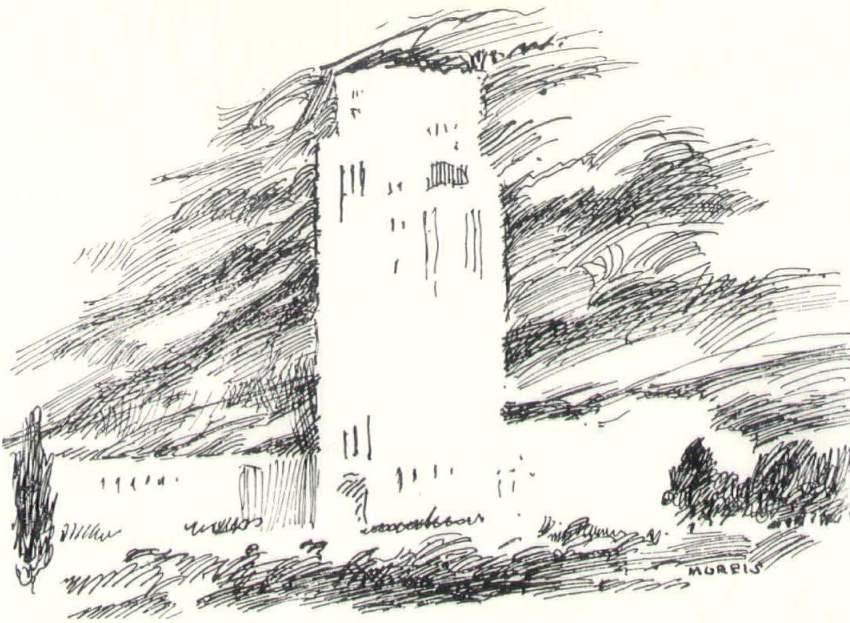

Naval Medical Center. Paul Cret, Architect

figures at street intersections selecting a bus for some erudite reason, perhaps because its number concided with the day of the month of the Embargo Act, or something. Boarding a vehicle so selected, they would walk down the aisle with starry gaze and, possibly attracted by the pulpit-like space at the center, step down and, when the door opened, absently get off again.

The matter became a major administrative difficulty. This Commission on the Americanization of Alphabetized Executives, under great pressure, took crucial action in two ways. The first was their discovery of the leather brief case. Such brief cases were then issued to thinkers; and soon there came into bloom the proud desire on the part of thinkers to walk abroad, each carrying his symbol of cerebral usefulness. In downtown streets there appeared lines of thinkers, hurrying, or just pacing back and forth,

carrying their prized leather containers.

All this is, of course, shrouded in a secrecy appropriate for the circumstances, and in no releases is definitely outlined. It may be that the CAAE had nothing to do with the directives described above, but at least the inseparable conjunction of thinker and brief case has become one of the outstanding scenic elements in Washington.

The second decision attributed to the CAAE was an all-important one. It was to support an demphasize with all vigor perimeter buildings. There then came into being the Pentagon, the Naval Ordnance Laboratory, the building for the Bureau of Yards and Docks, the Bethesda hospital for the Navy, the Agricultural Department buildings at Beltsville and the like.

Efficiency was thus improved and architecture brought into prominence. The movement outward set up a sort of visual history of architecture. Downtown appeared classic and the Romanesque of the old Post Office building. As one moves outward the expression of architecture becomes more modern. At two miles, there is the Bureau of Standards in Beginning-of-the-Century functional; farther out the Naval Hospital in contemporary by Paul Cret; still farther, the Naval Ordnance Laboratory, more contemporary, by Eggers and Higgins; and farthest, in far Virginia, very advanced and personable fenestrale functional by Skidmore, Owings and Merrill.

Thus architecture progresses. Even the most vivid modernists now begin to feel that it is proper to preserve the Constitution, the Declaration of Independence and the Triangle in Washington, as documentary evidence of the past, giving pace and historic substance to the present. The Triangle sets up stature for the newer perimeter inspirational architectural progress. The perimeter, if it has improved thinking, has also improved and advanced architecture.

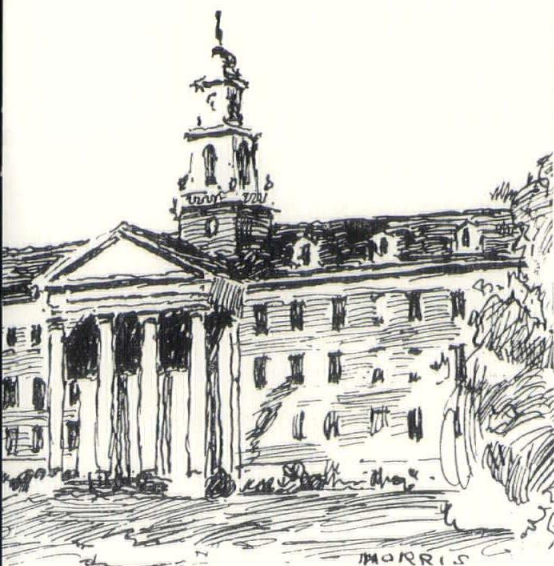

Dept. of Agriculture Experiment Station, Beltsville, Md. Plans by Department



IN DETROIT AND MICHIGAN

TITLE INSURANCE on both Owner's and Mortgagee's Policies anywhere in Michigan.

ABSTRACTS prepared and extended on lands in Wayne, Oakland and Macomb Counties.

TAX reports prepared on condition of taxes to real property located in metropolitan Detroit.

ESCROW Agent in all matters involving real estate transactions.

THE OLDEST TITLE
INSURANCE COMPANY
IN MICHIGAN

ABSTRACT AND TITLE GUARANTY COMPANY

735 GRISWOLD • OPPOSITE CITY HALL • WO 3-5810
5 BRANCHES TO SERVE YOU

Blueprint Tie, Subscription to MONTHLY BULLETIN

MSA, 120 Madison
Ave., Detroit 26

This foulard fabric tie is genuinely hand-made, 100% wool interlined, and generously long for Windsor knotting, blueprint color.

SUITABLE FOR
BIRTHDAY PRESENT

NATIONAL ARCHITECT,
120 MADISON AVENUE
DETROIT 26, MICHIGAN

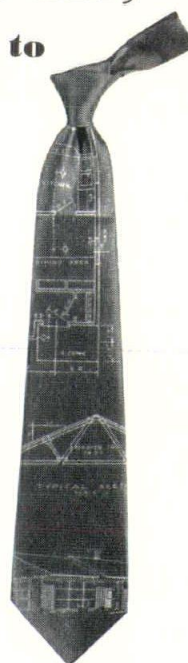

1 year's subscription -	-	-	\$4.00
" " " with tie -	-	-	\$5.00
2 year's subscription -	-	-	\$7.00
" " " with tie -	-	-	\$7.50
3 year's subscription			
tie free -	-	-	\$10.00
Tie only -	-	-	\$1.50



E. J. Anderson Co.

Representing

SLOAN VALVE CO.
Flush Valves
and
Shower Heads

CHICAGO PUMP CO.
Centrifugal Pumps
and
Sewage Treatment
Equipment

THELEN BRONZE CO., INC.
Aluminum Gradings

14 Smith Street, Detroit 2, Michigan
TRinity 2-7085
TRinity 5-4899

Talk of The Trade

From Hardware Consultant

By John R. Schoemer, Managing Editor

Within the past three years a new condition in construction and architecture has been created which, if it extends itself over the country, can become of major concern to Association members; particularly those vitally interested in the distribution of quality builders' hardware. Architects, cognizant of these new methods of promoting building construction, are equally concerned.

The above is a reference to the new practices which may seriously harm the number and size of commissions received by architectural firms of reputation and also the contracts of sub-contractors engaged in the building field. Massive office structures are being built in some of the larger cities in which the general contractors make the final decisions regarding the materials to be installed and only advise the architects after the sub-contracts have been let. Fear is being expressed in some quarters that this may result in some of the larger architectural offices becoming plan factories and then the only value in the architects' services will be the exterior designs and the use of their names and reputations in the promotion of the projects. This editor is not alone in viewing this potential future with alarm; architectural journals are beginning to discuss it at length within their pages.

It may be asked, why become so disturbed over conditions which may become a passing phase?

To counter any claims that the disturbances in the mind of the writer are imaginary and that architecture in time will resume its proper functions, an explanation of the attractive plan offered to prospective building owners, investment sources and future tenants is in order. A large contracting firm, or even a real estate operator, surveys a section of a city to ascertain the possibilities of profitable development. The cost of the existing properties is determined; demolition is estimated, size of the new structure decided upon with a fairly accurate determination of the cubic foot construction outlay, together with a host of other matters involving the final construction figures. Then large and wealthy firms are sought as tenants; ones who will engage thousands of square feet of space and sometimes will lend their name to that of the new buildings for publicity and prestige purposes.

Now, all is in order to approach the investors; savings and commercial banks, insurance companies, etc., with the promoter-contractor offering to become part owner. This is followed by the selection of a firm of architects whose name and reputations lend eclat to the project. Sub-contractors are awarded by the builder wholly on his own decisions regarding the type of materials to be installed and finally the structure is completely occupied and tenanted, all under the aegis of the promoters and to the disillusionment of the architects.

How does this newly created situation affect the contract builders' hardware distributor? In numerous ways, mainly the severance of the close relationship existing between the architects and the hardware consultants. If architects prepare only the plans and not the hardware specifications, there exists no logical reasons for consultants to call upon them and this would be the most unfortunate mishap that has ever occurred in the industry.

Then too, there is an additional phase which affects us, viz.: no promoter-contractor will ever purchase hardware equal to that specified by the average architect for fine commercial construction. The former provides materials of a quality which will satisfy his fellow owners. Remember that the architect is not in this picture at all and has no say in the matter; he simply receives a copy of the hardware schedule **after** it has been contracted for.

Not to be ignored is the competitive situation, for the low price secures the order, although there are occasions where a favorite is given a peek at the low bid. The relative importance of service and quality is ignored to some degree; this is influenced by circumstances, for these structures must be built within the estimate of the original cubic foot cost. If they are to be completed and tenanted and then sold in some major real estate transaction, future maintenance costs are not a factor; that is the worry of the new owners.

That architects are becoming disturbed has been learned from conversations with a few and from reading their magazines. Recently, I had a luncheon conversation with a member of a prominent architectural firm, who are the architects for some of the huge commercial buildings referred to in the foregoing. While the following is not an actual transcription of our discussion, it is a fairly accurate account culled from my memory:

J. R. S.—Aren't your firm and you disturbed that you are ostensibly the architects in name only for these buildings and that your authority does not extend beyond preparing the preliminary sketches and completed plans?

Architect—We certainly are. Over the years we have built up a reputation for good architecture and we do not intend to lose it. We were associate architects on probably one of the best known group of buildings in this country. It may harm

our prestige with some of our wealthy clients.

S.—What controls do you have over the specifications and sub-contracts?

A.—None whatsoever. I will give you a few examples: On one office building, costing forty million dollars, the steel was contracted for before our plans were completed. On another large structure we designed an excellent facade and we were quite pleased with it. Our contractor informed us that metal windows of stock sizes were being purchased and that we must change our drawings to conform to them. It was quite a shock to us as we believed that this decision ruined our design somewhat.

S.—Have you any say regarding the specifying and purchasing of the builders' hardware?

A.—You probably remember that, years ago, when I required gold plating, I insisted upon mercury gold. It has always been this way with our hardware specifications; an insistence upon quality and sturdiness in hardware which will continue throughout the life of the building. We do not know if this is true if we have a promoter-contractor on the job as we have no say in the matter. Now I am going to ask you a question. Can you suggest any solution to this new situation?

S.—I am afraid you are taking your finger out of the dike. I have been reading and thinking considerably on the subject. One A.I.A. member has written an article which opens a new train of thought and I am disposed to agree with his ideas. He suggests that architects must fight fire with fire by engaging men, non-professional, who are capable of promoting projects in the same manner as these contractors; even to the extent of making them members of the firms because of their reputations and qualifications. Then the architects will be relieved of these responsibilities to enable them to devote their attention to the architectural phases of the operation. Also, the promoter partners can prepare costs of site and building, secure tenants, arrange financing, etc.; all to be presented to the prospective owner before commissions are signed or plans prepared.

There is nothing new regarding this idea. I know of architectural firms who are successfully operating somewhat in this manner these days. Years ago, one of my architect customers, a very large firm, had a former lawyer as one of the senior partners. Aided by a social prominence, he brought hundreds of millions of dollars in commissions to the firm and they were very successful. In addition, they had complete control over the materials specified and furnished. I do not wish to assume the role of a prophet but this is my idea of the future of architecture when applied to the construction of some types of commercial buildings. Should such procedures come to pass, it will be a great boon to our industry also. (more)

WELCOME ARCHITECTURAL DELEGATES
TO THE 44th ANNUAL MSA CONVENTION
MARCH 1958

JOHN H. FREEMAN COMPANY
DISTRIBUTORS OF FINE BUILDERS HARDWARE
DETROIT, MICHIGAN

Michigan Light Guard Armory

East Eight Mile Road, Detroit

architects
Harley, Ellington & Day
general contractor
O. W. Burke

Custom Aluminum & Stainless Steel



31649 Stephenson Hwy., Royal Oak



MEMBER



MARBLE INSTITUTE OF AMERICA, INC.

WOLVERINE MARBLE CO.

DOMESTIC & IMPORTED MARBLES FOR ALL FINE BUILDING PROJECTS

BENJ. A. CAPP
President

Service
Since
1923

OFFICE & FACTORY
14269 FLEMING AVE.
AT DET. T. R. R.
DETROIT 12, MICHIGAN
T O W N S E N D 8 - 7 1 1 3

BRICK DISPLAY ROOMS



VISIT OUR DISPLAY ROOM

STEVENS HAS THE LARGEST
AND MOST VARIED SELECTION
OF FACE BRICK AND GLAZED TILE
IN THE STATE

PHONE Tashmoo 5-0725



TILE DISPLAY ROOMS



1800 EIGHTEENTH STREET

A.—Well, maybe you are right. Our firm may have to become promoters too, but we are not going to be too happy about it.

Complaints reach the administrative office regarding the under-hardwaring of jobs when there are no specifications and where these materials are purchased by parties other than architects. These comments seem to be confined largely to door closing devices, particularly when they are furnished under-sized or other than the manufacturers' recommendations as to the proper sizes to adequately control the operation of the doors.

Investigations disclose that under-sizes are deliberately estimated to secure the contracts and in the hope that the producers can be bulldozed into making cuts in the prices. This is done in the belief that closer manufacturers will wish to protect the reputation of their products by having the proper sizes furnished. It is a form of blackmail and the Association cannot protest too strongly against it.

When closers of all types are properly constructed and the manufacturers back them with their reputation, in addition to installing their name plates, they expect the distributors to assist them by furnishing proper materials to do the required job. Our organization is not endeavoring to take sides in this situation but we must protest in defense of contract dealers and door manufacturers who are meticulous in protecting the reputations of their suppliers and of themselves.

Nothing irritates and annoys owners and tenants more than faults in hardware bearing the names of well-known manufacturers, mainly for the reason that they were purchased because of the producers' reputations. It undeservedly gives these producers a black eye which reverts frequently to their future disadvantage. I have heard architects or owners say (and so have many other consultants), "I wouldn't use closers. I have had some sad experience with them," when the listeners know perfectly well that these same closers bear an excellent reputation. If consultants are disposed to be fair to the competitors' products they will advise

the architects of this and that they were furnished in improper sizes.

Possibly some of these conditions are created by inexperience but, regardless of this, it is the paramount duty of every consultant to protect the reputation of his suppliers of quality products in addition to that of his firm, even to the extent of refusing to accept contracts wherein such faults lie.

I have been guilty recently of placing the blame upon a reputable manufacturer when he did not deserve it; perhaps he does if his sales policy countenances such practices. I will allow the reader to be the judge after I recite my tale.

I live in a new apartment house; one of the type known as luxury apartments because of the higher rentals. General Electric air-conditioners have been installed in all the rooms; that in the living room is inadequate to properly condition the room—undoubtedly so estimated to enable the distributor to secure the contract. Complaints have been of no avail, the dealer claiming that air-conditioners can only reduce temperatures 10° below the outside heat. This did not appease me because we were suffering from the hottest summer in years and I acquired a prejudice against G. E. conditioners.

About a month ago, it became necessary to air-condition the Association offices to restore efficiency during the summer load of work that the staff encounters. The conditioning contractor offered us G. E. equipment and I refused to approve it; so Feddars was substituted.

This is simply a repetition of the unfair conditions created when distributors supply improper hardware to secure orders; installations which revert to the disadvantage of the manufacturers.

Then again there are instances where in builders' hardware is properly installed but circumstances make it appear otherwise. I recall, some years back, a telephone call from an architect customer, "Could you meet me at the Building? The door closers (naming a competitive manufacturer) are giving us trouble and we want you to replace them with those that you handle."

Examination of the closers disclosed that they were the proper size and certainly efficient but, under certain con-

ditions, the doors to a row of street-level shops remained open a few inches until the exterior winds subsided. The cause was soon apparent; tall new buildings had been erected recently in the side street and provided funnels for breezes to be whipped into gale force. The closers, no matter how well constructed, could not function properly.

I explained this to the architect and added, "Do not blame your troubles on the closer manufacturer. Possibly I shouldn't admit it but they are excellent devices. Call your hardware man and order closers of the next larger size."

"But won't these larger closers offer greater resistance in opening the doors?" asked the architect.

"Possibly," I replied. "However, this is the only way out of the situation, as I see it. It is preferable to having New York dust and dirt blown into shops with expensive merchandise."

And this was the way it was done with no dissatisfaction toward the manufacturer or the distributor.

Moans are prevalent in the industry that competitive conditions are becoming worse month after month and in some areas this is perfectly true. Not alone do we suffer because of ill-considered bidding but discussions with representatives of other trades in the building field evidence that this distress permeates the entire building industry. Knowledge of this is the force that compels the Association to reiterate that the cost of operation should be the major factor in determining whether an order is desirable or whether we should, as a distributing industry, be faced with a future such as the one in which the general contractors are now engulfed—one wherein Dun and Bradstreet reports that contractors' failures for the first four months of 1956 ran 37.7 percent ahead of 1955 and apparently with this trend continuing.

The basic reasons for this was lucidly explained in an article entitled, "The Wails of a Builder," in the August issue of **Hardware Consultant**. To realize its relationship to conditions in our industry, reread it and substitute "hardware subcontractors" for "contractors" in the major portions; you will then agree that we are brothers in misery!

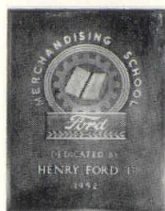

Plaques and Name Plates of Distinction

BRONZE — ALUMINUM — WOOD — FORMICA — PLASTIC

Booth No. 10, Michigan Room, MSA Convention, Mar. 12-14

WALTER E. KUTCH CO.

18229 W. McNichols, Detroit 19

KE. 1-4600

Congratulations

to

The Michigan Society

of Architects

on Their

44th Annual

Convention

Moynahan Bronze Co.

FLAT ROCK, MICHIGAN

Michigan Sales: G. C. VOSE, INC., DETROIT, MICH.



1958 Idea Home — Detroit

ASPHALT PAVED DRIVEWAYS ARE PREFERRED . . .

ECONOMICAL. Convenience of application permits construction at minimum cost.

ATTRACTIVE. Its dark, uniform surface enhances any surrounding.

DURABLE. Resists the action of alternate freeze and thaw.

QUIET. Smooth, joint-free surface absorbs traffic noises.

For Quality Work Use Only the Contract Method
Through Experienced, Pre-Qualified Contractors

For Information and Specification Recommendations Write:

Michigan Asphalt Paving Ass'n. Inc.

701 PRUDDEN BUILDING
LANSING 16, MICHIGAN

1000 W. GRAND BLVD.
DETROIT 8, MICHIGAN

MILLER SLIDING GLASS DOORS

Miller Doors are designed for interchangeable, dual or single glazing. They have the Miller "magic touch" hardware for opening, closing and locking.

Definitely an all weather insulated Sliding Glass Door.

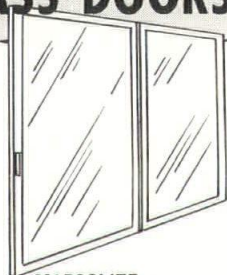

FREELITE PLEXIGLASS SKYLIGHTS

3 M Gasket Sealant . . . all sizes, types and accessories available.



ALSYNITE

The Original Translucent Fiberglass Building Panel. Light-transmitting and strong for commercial, industrial or residential buildings.

MARCOLITE ROOF PANELS SKYLIGHTS

of aluminum and fibre glass . . . self-contained curb and roof flange . . . economical, safe, with no posts to rust . . . high insulation value winter or summer. Completely assembled, ready to install.

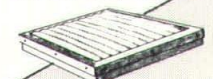

KALWALL

Translucent panels are a light weight, strong building material. Excellent thermal insulators. Easy to install and maintain.

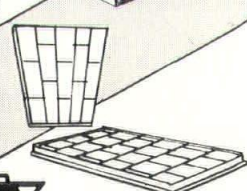
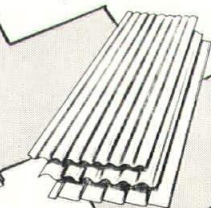
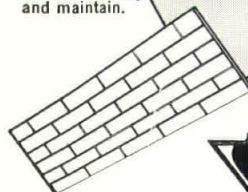

Write for our catalog and details

VA 1-7200

11801 E. Vernor
Detroit 14, Mich.

WEATHERTITE

Positive SEAL for Masonry CONTROL JOINTS

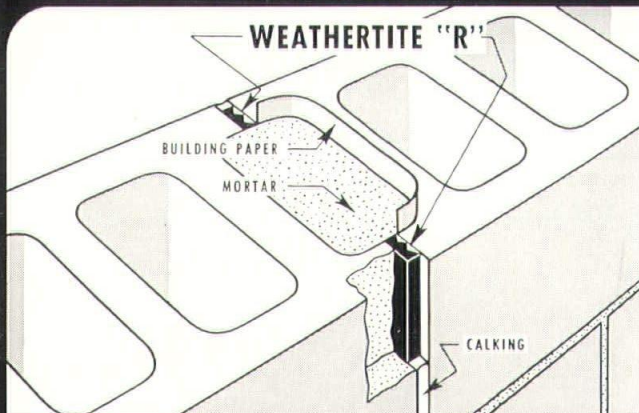

To guard against cracks in block-constructed masonry walls, caused by shrinkage, always use an approved Control Joint . . . to prevent water seepage through these very necessary control joints, always use WEATHERTITE for a permanent SEAL. This time-tested product is a continuous strip of expanded Polyvinyl Chloride . . . it is formed with serrations on one side to permit adequate compression when installed, and to provide the positive expansion which so effectively and permanently seals control joints in block constructed masonry walls. WEATHERTITE is available in three sizes which are designed to effectively seal any type of masonry control joint.

See Sweet's Architectural File, Section 9, or write for information.

WILLIAMS EQUIPMENT and SUPPLY COMPANY
6001 E. McNichols Rd., Detroit 12, Michigan

THE PRODUCERS' COUNCIL, Inc.

NATIONAL ORGANIZATION OF BUILDING MATERIALS AND EQUIPMENT

Official Publication, Michigan Chapter

Charles W. Trambauer, President

G. Frederick Muller, Vice President

Eugene Hannum, Secretary

C. Russell Wentworth, Treasurer

Carolina Geiger, Recording Secretary

6045 John C. Lodge Expressway

Detroit 2, Michigan

TRinity 2-4500 — Extension 48



CALENDAR OF COMING EVENTS:

Mar. 7—Luncheon 12:15 Noon, Specifications in a Large Office," Fort Shelby Hotel, Detroit

Mar. 13—M.S.A. Convention, Cocktail Party, Bagley Room, Statler Hotel, Detroit

Mar. 14—Luncheon 12:15 Noon, "Relations Between Architect and Sub-Contractor," Fort Shelby Hotel, Detroit

Mar. 21—Luncheon 12:15 Noon, "Cooperation Between Drafting Room & Specification Writer," Fort Shelby Hotel, Detroit

It is planned to have an article each month written by a Producer on some subject pertinent to his particular field and to the architectural profession. All copy must be in the hands of the Bulletin by the 15th of the month prior to date of publication, which is the first of the month.

OVER 300 ARCHITECTS, engineers, Producers and their friends attended the annual Mechanical Night dinner held at the Fort Shelby Hotel, Detroit, on February 11th.

William R. Thomas, manager of Administrative Services, Chrysler Corporation's Missile Operations, spoke on "Guided Missiles" and demonstrated his talk with motion pictures on the subject. He traced the progress in rocketry from the early Chinese experiments up to the recent launching of the "Explorer" in Florida. A question and answer period was part of the program.

At the speakers table besides Thomas were Gene Hannum, Homer Dallacqua, Russ Wentworth, Charlie Trambauer, Fred Muller, Walt Sandrock, Ted Seemeyer and Don Ollesheimer.

Among those at the dinner were Earl Thompson, George Schulz, Don Burford, Fred Bennett, Hal Broock, John Mock, Emil Jehle, Ed Parker, Roy Smith, Bill Snure, Al Hann, R. B. Richardson, Rex Marshall, Ed Williams, Paul Marshall, Al Schoerger, Sam Ross, John Ockun, Dick Spencer, Henry Hall, Dick Pass, Ted Anderson, Ernie Baker, Don Snavelly and L. R. Hendrickson.

Don Ollesheimer and Homer Dallacqua were joint chairmen for the event which filled the Coral Room to capacity.

WITH THIS ISSUE the Monthly Bulletin of the Michigan Society of Architects becomes the official publication of The Producers' Council, Inc., Michigan Chapter. The announcement is made by Charles W. Trambauer, Chapter President.

The Producers' Council, an affiliate of the A.I.A., is a national organization of leading manufacturers of building materials and products. It has chapters in principal cities of the U.S., including the one in Detroit with 68 members.

Now having their own official page in the Bulletin the Producers will use it for announcements and as a mouth piece for their activities as well as for news items about their members.

President Charles W. Trambauer of the Michigan Chapter, has appointed Albert Gustav Hann as chairman for publication material to be assisted by Donald D. Burford, William A. Snure, Richard Pass, C. Russell Wentworth and John W. Davies.

Left to Right: Gene Hannum, Homer Dallacqua, C. Russell Wentworth (behind Jupiter Model), Charles Trambauer, Speaker William R. Thomas, Fred Muller, Walt Sandrock, Ted Seemeyer and Don Ollesheimer



Chrysler Photographic

MEMBERS:

Aluminum Company of America
American Air Filter Company
American Olean Tile Co.
American Radiator & Standard Sanitary Corporation
Arcadia Metal Products Co.
Ohio Plate Glass Co.
Armstrong Cork Company
Bruce Flooring Company
Congoleum-Narin, Inc.
Crane Company
Day-Brite Lighting, Inc.
E. Burton Wolf & Associates
Devoe & Reynolds Co., Inc.
Truscon Laboratories
Dicks-Armstrong-Pontius, Inc.
Dow Chemical Co.
Fenestra, Incorporated
Fiat Metal Mfg. Company
Louis T. Ollesheimer & Son
Glynn-Johnson Corporation
Norton Door Closer Company
Von Duprin Division
Vonnegut Hardware Company
B. F. Goodrich Flooring Co.
E. F. Hauserman Company
Hillyard Chemical Sales Co.
Hunter Douglas Aluminum Corp.
Inland Steel Products Co.
Johns-Manville Sales Corp.
Kaiser Aluminum & Chemical Sales, Inc.
Kawneer Company
Kentile, Inc.
L. C. N. Closers, Inc.
Libbey-Owens-Ford Glass Co.
Ludman Corporation
D. D. Burford & Company
Medusa Portland Cement Co.
Michigan Architectural Woodwork Assn.
Minneapolis-Honeywell Regulator Co.
Modernfold Door Sales Co.
New Castle Products
Mosaic Tile Company
Natco Corporation
Otis Elevator Company
Overhead Door Corporation
Owens-Corning Fiberglas
Pittsburgh Plate Glass Co.
Reynolds Metals Company
Robertson, H. H. Company
Roddie Plywood Corporation
Rohm & Haas Company
Sargent & Company
Spencer Turbine Co.
R. B. Richardson Co.
The Stanley Works
Truscon Steel Division—Republic Steel Corp.
United States Ceramic Tile Co.
United States Plywood Corp.
United States Plywood Corp.
Detroit Partition Company
Unistrut Detroit Service Co.
Uvlade Rock Asphalt Company
Azrock Products Division
Valley Metal Products Co.
Litewall Company
Vermont Marble Company
Detroit Marble Company
Westinghouse Electric Corp.
Wheeling Corrugating Co.
Winco Ventilator Co., Inc.
Century Brick Co.
Youngstown Kitchens Div.
American Radiator & Standard Sanitary Corp.
Zonolite Company

ASSOCIATED MEMBERS
American Gas Association
Michigan Consolidated Gas Co.

HONORARY MEMBERS
Mr. Paul R. Marshall
Mr. Louis T. Ollesheimer

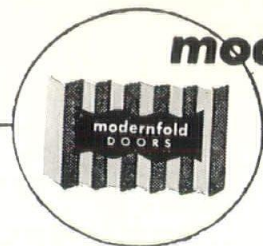

modernfold door sales co.

of detroit
ARCHITECTURAL DIVISION

the doors that fold like an accordion

U N . 4 - 2 6 6 4

*"See the Sign
at Exhibit No. 16"*

We would be pleased to have you stop and visit our outstanding exhibit of **NEW WOOD-MASTER FOLDING DOORS, WOOD-BY-PARTING DOORS, MODERNFOLD IMPERIAL LINE DOORS, WALL-FABRICS, SOUND LINERS** and complete **NEW FABRIC LINE** during the **M.S.A. Convention at the Hotel Statler, March 12-15**

18515 James Couzens Highway

Detroit 35, Michigan

Superior

MATERIALS

WORKMANSHIP

SERVICE

westover-kamm company

ARCHITECTURAL WOODWORK
MOVABLE OFFICE PARTITIONS

general office & factory, 710 livingston st., bay city, mich.
telephone TWinbrook 3-6558

detroit office: 403 donovan building
telephone WOODward 2-1001

W. P. HICKMAN CO.

**Roofing Sheet Metal
Architectural Aluminum
Contractors**

JEfferson 6-3512

THE COON-DeVISSER CO.
OFFICE BUILDING
AND WAREHOUSE
Detroit, Michigan

23100 DEQUINDRE ROAD
HAZEL PARK • MICHIGAN

**Specialists
in**

"GUNITE"

**Construction
for
Past 36 Years**

WE ARE ALSO APPLICATORS OF "CAFCO" SPRAY ASBESTOS
FOR FIREPROOFING, INSULATION AND ACOUSTICAL TREATMENT

Lightweight Concrete Roof Deck
for Coon-DeVisser Building, Detroit

HANNA, ZABRISKIE & DARON

6425 Tireman Ave., Detroit 4, Mich.
TEexas 4-0070

Products News

THE GLORY OF AMERICA VIA THE PERFECT TEAM

By C. W. TRAMBAUER, President
Producers' Council, Michigan Chapter



CONCRETE IMPROVEMENT BOARD PRESENTS FIRST AWARD

The first annual Huron Achievement Award was presented at the monthly meeting of the Concrete Improvement Board held at the Detroit Engineering Society, January 23rd.

The recipient was Joseph M. Fink, Chief of the Bureau of Structural Engineering, Department of Buildings and Safety Engineering, City of Detroit.

Fink was honored for his outstanding contributions to the improvement of concrete practices in the City of Detroit. Among these are his efforts in the developing and following through to final adoption the new Detroit Building Code. His diligent efforts in developing recommendations for improved residential basements as Chairman of the Concrete Improvement Board Committee on residential Basements, and his continuing open-minded approach to establishing rules of safety for the use of new materials, designs, and methods of construction not contemplated or provided for in the Building Code.

Fink has been with the Bureau of Structural Engineering, City of Detroit, since 1947. From 1943 to 1947 he was employed as Senior Assistant Engineer in the office of City Engineer. He has had previous associations with Giffels and Vallet, H. E. Beyster & Assoc., R. C. Mahon Company, American Bridge Company, and the St. Louis Structural Steel Company. He served with the 301st Engineers in France in World War I. Fink received a B.S. in Civil Engineering in 1916 from the Sheffield Scientific School, Yale University.

The Huron Achievement Award is sponsored by the Huron Portland Cement Company yearly and presented to the person or organization nominated by the Concrete Improvement Board for their outstanding contributions toward the promotion of quality concrete.

HAS IT EVER occurred to any of us upon sober reflection that without teamwork, none of us, regardless of the height and perfection of our respective professions, would be much beyond the most primitive ways of living?

Try to name any commodity, necessity or luxury in the world of which we in this wonderful country do not command an overwhelming preponderance, compared to any other nation on earth. Did this come about by our being the oldest nation, or the most civilized, or by accident? Of course not! It could not have been for any of those reasons, but if not, then why? I sincerely believe it was brought about by perfect teamwork! The team, in my opinion, is made up of a customer (public or private), an architect, an engineer, a number of suppliers, a contractor and salesmen! It would seem safe to assert that none of the above-mentioned could possibly exist without even one of that team! The one whose importance we might possibly question is the salesman. In olden times, when we were relatively primitive, we advised a young man, if he proved a failure at any trade or profession, to "go sell something." Since then we have gone far to realize that the law of supply is regulated by the law of demand. Demand is an ever consuming desire for something better, created by A

SALESMAN. Our progress is based on that concept and, since we have come to recognize this phenomena, we have finally grudgingly admitted that salesmanship has matured into a highly respected profession. Who are these salesmen. All markets begin, flourish, and dry up sooner or later. You are not about to buy a horse and wagon, so a new market must be and will be created or we all die on the vine.

That salesman who works this miracle is your architect, your engineer, your supplier, or your contractor. Somewhat surprising, isn't it? Never thought of it quite that way. The word "salesman" is somewhat of a misnomer anyway. The man we have in mind is actually a representative who advocates and promotes an idea, a service or a product. On his creative success depends our progress, and he is in no small way responsible for our enjoying the highest living standard in the world.

Yet, the greatest salesman on earth would be able to accomplish little without the rest of this entire team. Since we have achieved the highest goals ever attained by any nation, we must assume that it could only have been brought about by perfect teamwork. Therefore, let us take a moment to pay tribute to all the teammates who are responsible for the Glory of America.



Left to right: Robert L. Freeman, Huron Portland Cement Co.; Joseph M. Fink, Bureau of Structural Engineering, Department of Buildings and Safety Engineering, City of Detroit; Dominic Rossi, Concrete Improvement Board and Darin & Armstrong, Inc.

Sidney Bonnick & Co.

JOHN E. GREEN CO. INCORPORATED

Since 1909

MECHANICAL CONTRACTORS

PLUMBING, HEATING

INDUSTRIAL PIPING

FIRE PROTECTION SYSTEMS

220 Victor Avenue • Detroit 3

TOwnsend 8-2400

DISTRIBUTORS OF QUALITY

Power Plant Equipment



The Coon-DeVisser Co.

2050 W. Lafayette

Detroit 16, Michigan

TAshmo 5-6000

Fans — Unit Heaters — Air Washers — Pumps —
Cooling Towers — Ash Handling Systems — Boiler
Feed Regulators — Coal Scales — Soot Blowers —
Boiler Controls — Hot Water Heaters — Vacuum
Heating Pumps — Heating Systems with Zone
Controls — Heating Specialties — Automatic Sole-
noid Valves — Float Valves — Insulation Products —
Air Filters — Stokers — Steam Traps — Regulators —
Recorders — Welding Fittings — Valves of all types
and for every purpose — Pipe and Fittings.

SHAW, WINKLER, INC.

PLUMBING & HEATING

POWER PLANT
INSTALLATIONS

VENTILATING
AND

AIR CONDITIONING

14855 Ward Ave., Detroit 27, Michigan
VERmont 8-0500

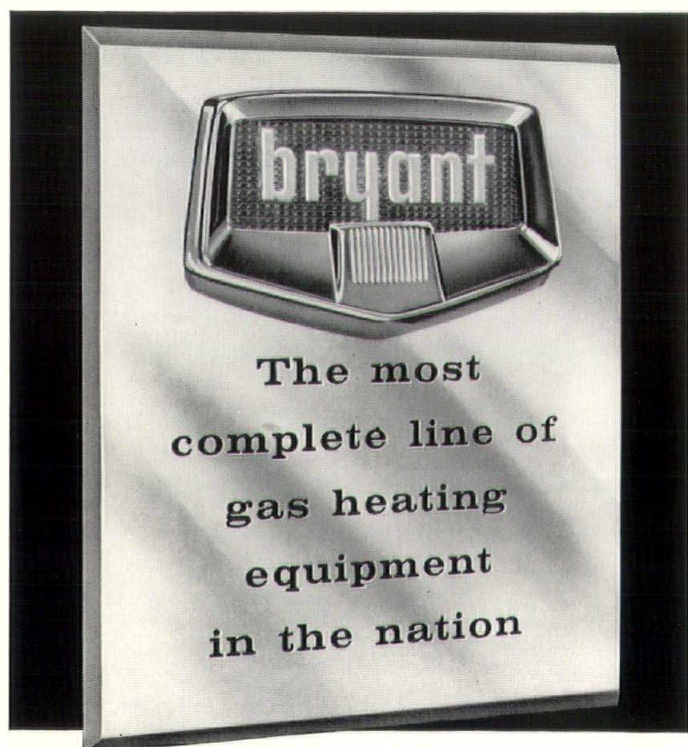

DISTRIBUTED BY
bryant
manufacturing company

31191 Stephenson Hwy. at Midland • Madison Heights, Mich.



C. Allen Harlan Awarded Scouting's Silver Beaver

Scouting's coveted Silver Beaver, a National Council Award, given to volunteers for "distinguished service to youth" was presented to C. Allen Harlan, prominent in the field of electrical engineering and architecture.

The presentation ceremony was part of the Detroit Area Scout Council's Annual Meeting when election of Executive Board Members was held and Harlan re-elected for another term. A surprise angle in this year's Silver Beaver ceremony was the presence of Mrs. Harlan who witnessed the presentation to her husband. While the business sessions were in progress, Mrs. Harlan awaited, incognito, in the outer lobby.

Mr. Harlan was unaware of the honor to be bestowed. Names of Silver Beaver nominees are kept secret until a citation is read and the leader's name revealed. The 1957 quota of Silver Beaver Awards granted locally, by the National Committee totals 21. With over 23,000 volunteer leaders actively registered at present, this means that less than "one in a thousand" recommendations can be processed and awards made available.

Pictured (left to right)—Mr. and Mrs. Harlan and Lee R. J. Scott, Scout Commissioner and member of the local Council's Silver Beaver Committee.

CITATION

Devoted church man, prominent civic leader, president of his own Company,

and director of several other corporations, this Scouter first joined the Movement as a Cub Pack Committeeman. Since his election to the Executive Board, he has served with distinction in special assignments such as Chairman of a Planning Committee and Director of a major outdoor activity. His personal interest and support are eagerly sought by many civic, community, and professional organizations. Very few industrialists have given so generously of their time, talents, and financial assistance in the cause of education and youth. Many deserving students of all races and creeds have been assisted in their important college careers by this warmhearted benefactor. He has never failed to respond to requests requiring his active participation in various District and Council Activities. His personal enthusiasm for Scouting has inspired others with whom he has been associated. MEMBER OF THE EXECUTIVE BOARD AND FORMER CHAIRMAN OF THE EXPLORER PLANNING COMMITTEE — C. ALLEN HARLAN

Another richly deserved honor was conferred upon Mr. Harlan, during February, when he was declared "Citizen of the Year" by officials of the Detroit Press Photographer's Association. He was selected for this high tribute for contributing most to the advancement of citizenship in Detroit during 1957.

"CONTROLLING NATURAL LIGHT and solar radiation at the window" was the theme of a product presentation dinner given by the Producers' Council, Inc. at the Hotel Fort Shelby in Detroit on January 23rd. The presentation was sponsored by Hunter Douglas Aluminum Corp. a division of the Bridgeport Brass Company.

Wesley Green of Hunter Douglas demonstrated through slides the latest results in new, economical and highly efficient window coverings.

At the speakers table besides Green were J. Russell Hinman, District Sales Manager for Hunter Douglas and Robert Blakey of their Detroit office; Charles W. Trambauer, Eugene Hannum, G. Frederick Muller, Ted Seemeyer and George Schulz.

Among those who attended the dinner were Louis J. Blume, J. B. Rousseau, Mannie Wolf, Frank Cox, Berj Tashjian, Edmund Arbas, Robert Brodie, R. J. Aitken, P. J. Wood, Paul Tilds, Fred H. Lafferty, Wm. H. Creaser, Edwin E. Meier, B. H. Rouason, Peter Bender, Paul Landsberg, Jim Crombe, John L. Davey, Charles P. Garascia, Einar E. Wettersten, Fred Came, E. David Reitzel, Byron H. Becker, Walter C. Gemperline.

Sam Burtman, F. F. Rablitt, P. F. Branigan, Leo Schowalter, Carl Habermas, P. T. Sherman, G. Puddington, G. A. Watts, Paul R. Marshall, Fred J. Schoettley, Henry C. Hall, John E. Daly, John A. Allen, Harold Krichbaum, M. M. Spencer, R. J. Bernard, Charles Andres, Mossie Belco, Charles McGrew, David H. Williams, Jr., Dirk Van Reyendam, E. C. Baker, Al Hann, Louis G. Redstone, Stanley Aizinas, Avner Naggat, A. E. Laurence, F. A. Canti, Envin Hartgo, Samuel D. Popkin, Guy Dinges.

Earl Thompson, Paul Nagle, Ted Anderson, Bob Zander, Don Smith, Bob Champlin, John Schowalter, Walter R. Lavalli, Richard G. Nieman, Robert G. Carrigan, Jr., Harry R. Wills, Ralph S. Poirot, Richard E. Whitney, Heidi Fujii, Philip A. Nicholas, Robert D. Frost, Arthur O. Worden, Jr., B. E. Wiese, Charles W. Burrows, Bob Pullar, C. E. Thornton, Jack K. Monteith.

Harry J. Abrams, F. C. O'Dell, Werner Anderson, J. D. McHaney, W. Park, Jr., Bob Ripley, Carl J. Freiwald, R. C. Faulwetter, Dayton L. Prouty, Homer Dallacqua, Erroll R. Clark, Russell L. Inman, Donald A. DiCorno, J. P. Sadus, Malcolm R. Stirton, Alfred Mitschke, A. S. McNamara, Lester H. Waldo, Fred Bennett, Ralph Eldred, Frank H. Wright.

Robert C. Yops, Ralph Allman, Jack W. Yops, E. G. Siegel, John N. Strander, John F. Webb, Arnold Olson, Art Kerkau, Emil Jehle, W. B. Bridges, J. R. Gabel, E. L. Hambleton, J. M. Dewlin, Albert E. Schoerger, J. I. Patterson, Harold O. Howe, Ralph W. Gould, Jr., Merle C. Weaver, Hurlless E. Banks, Carl A. Scheuffler, Carl S. Rawlings, and Joe Sulkes.

SEE YOU
|
AT THE
|
SAME OLD STAND
|
PARLOR "B"
|
MSA CONVENTION
|
HOTEL STATLER
|
MARCH 12, 13 & 14th
|
CENTURY BRICK CO.

NATIONAL — U. S. RADIATOR CORPORATION

HEATING & AIR CONDITIONING DIVISION

DETROIT BRANCH
TRinity 2-3664

5736 12TH STREET
DETROIT 8, MICHIGAN

Aluminum **BAY** Window

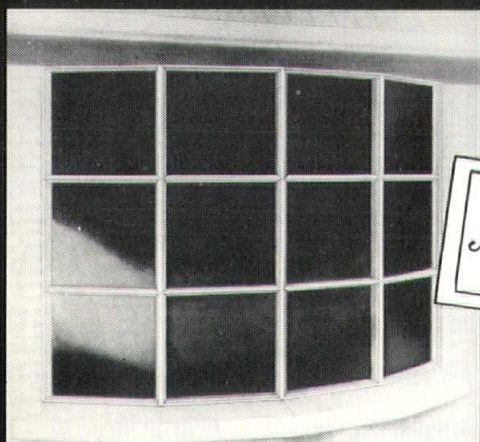

with
insulating
glass

*America's
Finest*

Slimline by Maco-Craft

Offered in 28 standard sizes, using four glass sizes and with two standard degrees of angle—12° and 18°. Engineered for insulating glass, vinyl glazed, keyed and internally caulked. Completely assembled ready to install.

*Write
Today
for
Details*

Also ★ Picture Windows ★ Ribbon Windows
★ Casement Windows — with Picture Window
★ Ventilating Louver Windows
★ Multiple Windows with Awning Ventilators
THE MACO CORP., Huntington, Indiana

FIRESIDE PRINTING & PUBLISHING COMPANY

MAGAZINE
AND
PROGRAM
SPECIALISTS

2282 EAST FOREST AT CHENE
DETROIT 7, MICHIGAN

TEMPLE 2-4900

Saint Columba Cathedral Features Contemporary Mosaic

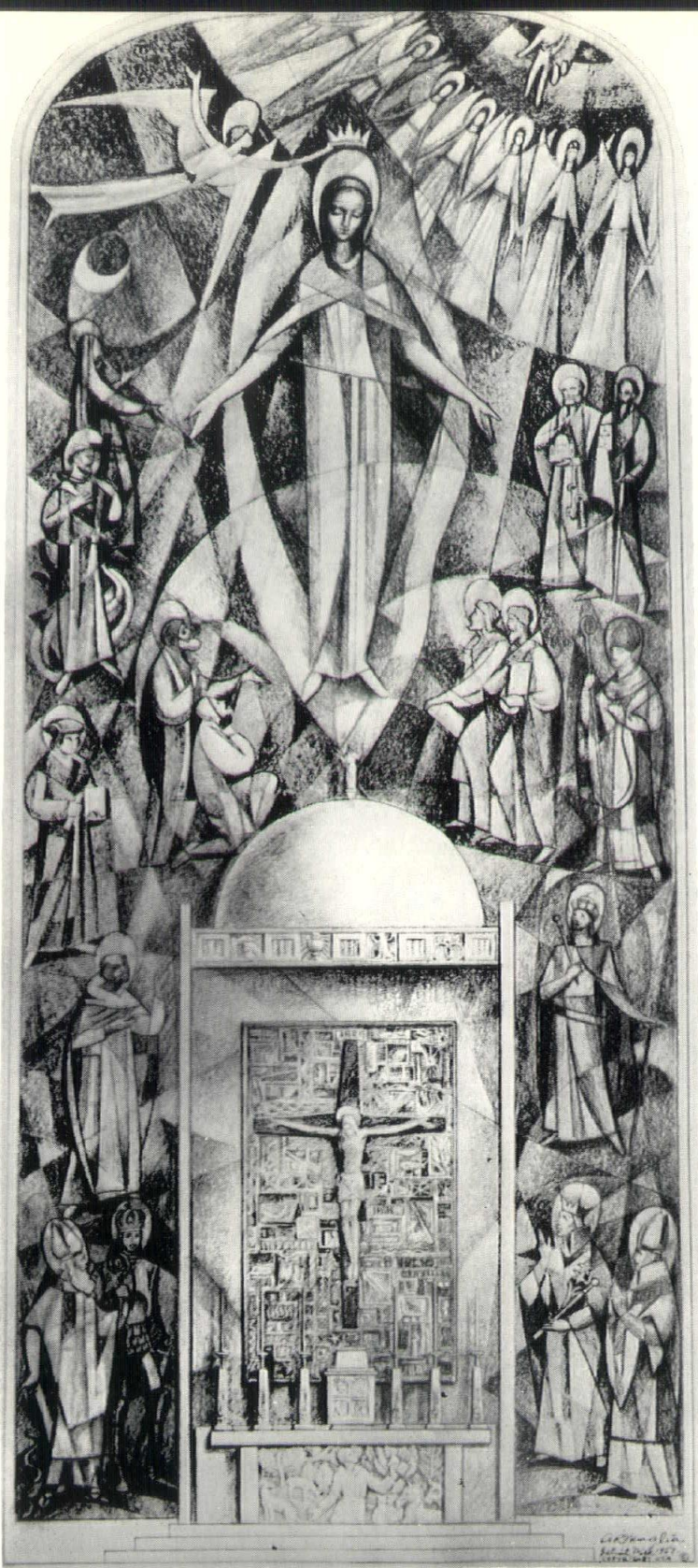

CONTEMPORARY MOSAIC

ST. COLUMBA CATHEDRAL, Youngstown, Ohio, designed by Diehl & Diehl, Architects, V. H. Sidman and E. N. Hewitt, Associates, will be completed by mid-1958.

Among the many artists co-operating in the creation of this beautiful structure is the Andrew R. Maglia Company, Detroit and Italy. The mosaic and stained glass windows, some of which are shown here, are being executed by Mr. Maglia in design collaboration with the architects.

The rear walls of the Sanctuary will

have a large curved mosaic panel 25 feet wide and 55 feet high. This will depict the Blessed Virgin surrounded by fourteen saints. The saints will be representative of the various nationalities in the Diocese of Youngstown.

The panel is being completed full sized by Mr. Maglia in his Detroit Studio and it is interesting to note that while the material and methods of executing the mosaic are the same as used for centuries, the design is contemporary. The overall design will create a series of interesting planes of varying harmonious

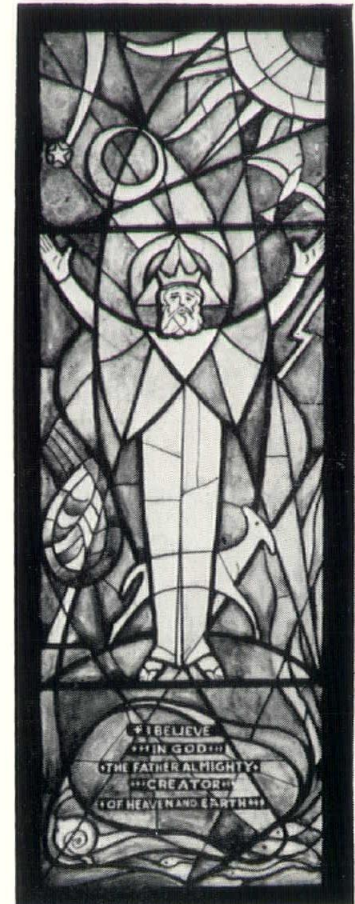

STAINED GLASS WINDOW

colors rather than photographic illustration of the figures themselves. Therefore, upon entering the Cathedral, one's eyes will be immediately drawn to the main altar.

Andrew R. Maglia has also been awarded the contract to execute and install the stained glass windows for the Cathedral which will total over four thousand square feet of glass. These are being cartooned in Maglia's Detroit studio and will be executed in Italy.

The figures and symbols will be depicted principally by the use of varying lead widths and the pure color of glass with a minimum of painting.

The large gallery window will depict the life and legend of St. Columba, the 45 ft. high Nave windows the Apostles and the lower aisle windows the Apostles Creed.

DETROIT STERLING HARDWARE CO.

COMPLETE HARDWARE
SPECIFICATION SERVICE

DISTRIBUTORS:

RUSSWIN
and other Nationally
Recognized Products

Webster 3-1335

10530 Plymouth Road • Detroit 4, Michigan

On Top Since '79
J. D. Candler
ROOFING COMPANY, INC.
551 E. VERNOR HWY. • DETROIT
D. W. CANDLER •

ROOFING AND
SHEET METAL
WORK
INDUSTRIAL AND
RESIDENTIAL
NEW ROOFS—
ASPHALT
SHINGLES
COMPLETE
ROOFING AND
SHEET METAL
REPAIRS FOR
OVER 79 YEARS



G. FORTE COMPANY

GENERAL
MASON
CONTRACTOR

SPECIALIZING
IN GLASS BLOCK
INSTALLATION

19724 E. Nine Mile Rd., St. Clair Shores, Michigan
PRescott 8-5210 • PRescott 8-6330

O. W. BURKE COMPANY

GENERAL CONTRACTORS

FISHER BUILDING
DETROIT 2, MICHIGAN

TRinity 5-0810



GOSS MECHANICAL CONTRACTING COMPANY

Plumbing — Heating — Ventilating — Industrial Piping

3409 LUDDEN STREET

DETROIT 7, MICHIGAN



The Finishing Touch that ASSURES CLIENT APPROVAL

*90% of All Flooring Complaints in Schools, Homes, Hospitals and Industry
are Caused by Improper Initial Treatment . . .*

ELIMINATE THESE COMPLAINTS — SPECIFY AND DEMAND
HILLYARD SPECIALIZED FLOOR TREATMENTS FOR INITIAL FINISH

A. G. Hann - Detroit
District Manager

office - ELgin 6-2550
whse. - VERmont 8-1500

28700 Eldorado

Lathrup Village, Mich.
Detroit 27, Mich.

REPRESENTATIVES IN KALAMAZOO - GRAND RAPIDS - PORT HURON - U. P. AND TOLEDO AREAS



Hillyard Chemical
Sales Co.,
St. Joseph 1, Mo.



THE APPOINTMENT OF LYNN STEDMAN, JR., as President and General Manager of the Crawford Door Sales Company of Detroit was recently announced by L. G. Stedman, Sr.

L. G. Stedman, Sr., founder of the firm 27 years ago, will continue to serve the organization in an advisory and selling capacity.

Crawford Door Sales Company of Detroit, under the direction of L. G. Stedman, Sr., was the first Crawford Door distributor franchised to sell and install garage doors after the incorporation of the Crawford Door Company as a manufacturing concern in 1930. It has grown at a rapid rate and today is one of the largest Crawford distributors. The Crawford Door Sales Company also distributes and installs the General Motors Delco-Matic Garage door opener.

Prior to his appointment Lynn Stedman, Jr. worked ten years for the company, most recently serving as sales manager and secretary.

THE 1958 LINE OF BRYANT PRODUCTS was recently unveiled to 135 members of the Detroit Bryant dealer organization at a sales meeting at the Whittier Hotel.

The presentation included four new oil fired furnaces in 16 sizes, a revolutionary new type of oil fired steel boiler, ten new gas models in 34 sizes, plus an unusual oil filled diaphragm valve.

John P. Leavitt, Detroit Factory Branch Manager, acted as Program Chairman, and introduced three unique promotions on furnaces, air conditioners and water heaters.

Bryant executives from the central office at Indianapolis who participated in the program included D. W. Hoppock, Vice President and Sales Manager, and Jerry Deer, Director of Sales Training.

CENTURY BRICK COMPANY of Detroit will continue to represent the Winco Ventilator Company, Inc. of St. Louis, Missouri, in their aluminum ventilators and electric fans for built-in glass block panels. The Century Brick Company celebrates its 24th year in the brick business on March 4th.

GIOVANN STUDIOS of Detroit will have an interesting display of contemporary stained glass in the ballroom foyer at the Statler Hotel during the MSA Convention March 12-14th.

Giovann Studios center around two well known artists, Mary Giovann and George Kozak who are assisted by a staff of trained craftsman. The studios are represented by George Les camela and are located at 15648 Stricker Avenue, East Detroit, Michigan. Phone 3-1400.



BENJAMIN A. CAPP, President of the Wolverine Marble Company has been elected President of the Builders' and Traders' Exchange of Detroit. Herbert C. Turner, Turner-Brooks, Inc. and William C. Restrict Jr., Restrict Lumber Co. were elected vice presidents. George M. Suliburk, Cruickshank DeCou & Suliburk was elected treasurer.

Newly elected to the Board of Directors were John J. Bruny, Bruny Brothers, tile contractors; R. L. Deppman, R. L. Deppman Co., manufacturers agent; and Robert E. Wunderlich, Wunderlich and Bates, carpenter contractors.

Other members of the Board who continue to serve for the 1958 term are Walter D. Hough, Yale Rubber Manufacturing Co., and Paul E. Schuster, Schuster Equipment, Inc.,

William C. Dennis continues as Secretary-Manager and John L. McGarrigle as Assistant Secretary-Manager and Sales Director. The Exchange, an association of over 1400 of the largest contractors, building suppliers and others interested in construction, enters its 67th year of service to the construction industry.

BELOW:

Left to right: Designer Gere Kavanaugh, Architect Verne H. Sidnam, A.I.A., A. D. Blackwood, President & General Manager, Briggs Manufacturing Co. and George Brooks.



Left to right: Harry M. Denyes, Jr., A.I.A., E. O. Brady, Vice President, Briggs Manufacturing Co., George K. Harris, Jr., A.I.A., Thomas H. Hewlett, A.I.A., Owen A. Luckenbach, A.I.A.

BRIGGS MANUFACTURING COMPANY held a formal showing of Briggs Beautyware plumbing products, featuring a new line of commercial and industrial plumbing fixtures, designed by Harley J. Earl, Inc. on February 5 at

Warren, Michigan. A large number of architects and other interested executives attended this introduction of new Briggs products which should prove very popular because of their excellent design.



GLANZ & KILLIAN CO.

Mechanical Contractor

- ✓ PLUMBING
- ✓ HEATING
- ✓ AIR CONDITIONING
- ✓ FIRE PROTECTION
SPRINKLER SYSTEMS
- ✓ PROCESS PIPING

TEmpLe 1-7820
176 West Forest Avenue
Detroit 8, Michigan

HANLEY COMPANY

ESTABLISHED 1893

FACE BRICK
GLAZED BRICK
ACID BRICK
UNGLAZED FACING TILE
GLAZED FACING TILE
QUARRY TILE
FLOOR BRICK

14976 Schaefer Hwy., Detroit 27
VERmont 7-3200

Michigan Drilling Co.

FOR

- Soil Test
Borings
For Foundation
and Other
Structures
- Complete
Laboratory Testing
- Diamond Core
Drilling

14555 Wyoming Avenue
Detroit 38, Michigan
WEBster 3-8717



M. DEN BRAVEN
established 1912

SHEET METAL
VENTILATING
AIR CONDITIONING

9080 Alpine Avenue
Detroit 4, Michigan
WE. 3-7494-5-6

Nelson Company

PLUMBING
HEATING &
AIR CONDITIONING
SUPPLIES

WHOLESALE

Beautiful Plumbing Display Room
Available for Architects and
Their Clients

MAIN OFFICE
and
DISPLAY ROOM
2604 FOURTH AVE., DETROIT 1
WOODward 2-4160

ROYAL OAK
GROSSE POINTE
ANN ARBOR

GRACE HARBOR Lumber Company

8951 Schaefer Road
DETROIT 28, MICH.

ESTABLISHED 1892
WE. 3-4913

SINCE 1884



LUMBER COMPANY

"Perfection Millwork"

14400 WYOMING WE. 3-4830
DETROIT 38, MICHIGAN



F. M. SIBLEY
LUMBER CO.
LO. 7-5100

6460 Kercheval Avenue
Detroit 14, Mich.

QUALITY Since 1864 INTEGRITY



Lumber co.

MILL
3741 St. Aubin
TE 2-6660

YARD
14541 Schaefer
VE 8-5151

Automatic Feed Control Eliminates "Guess Feeding"

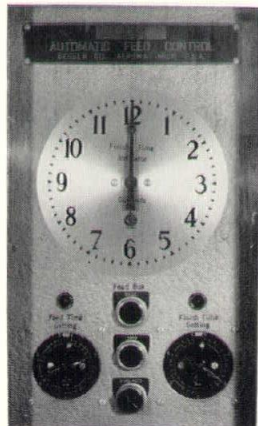

Electronic panel installed on every block manufacturing machine which indicates how Automatic Feed Control is compensating for all conditions of feed insuring constant uniformity in the finished block.

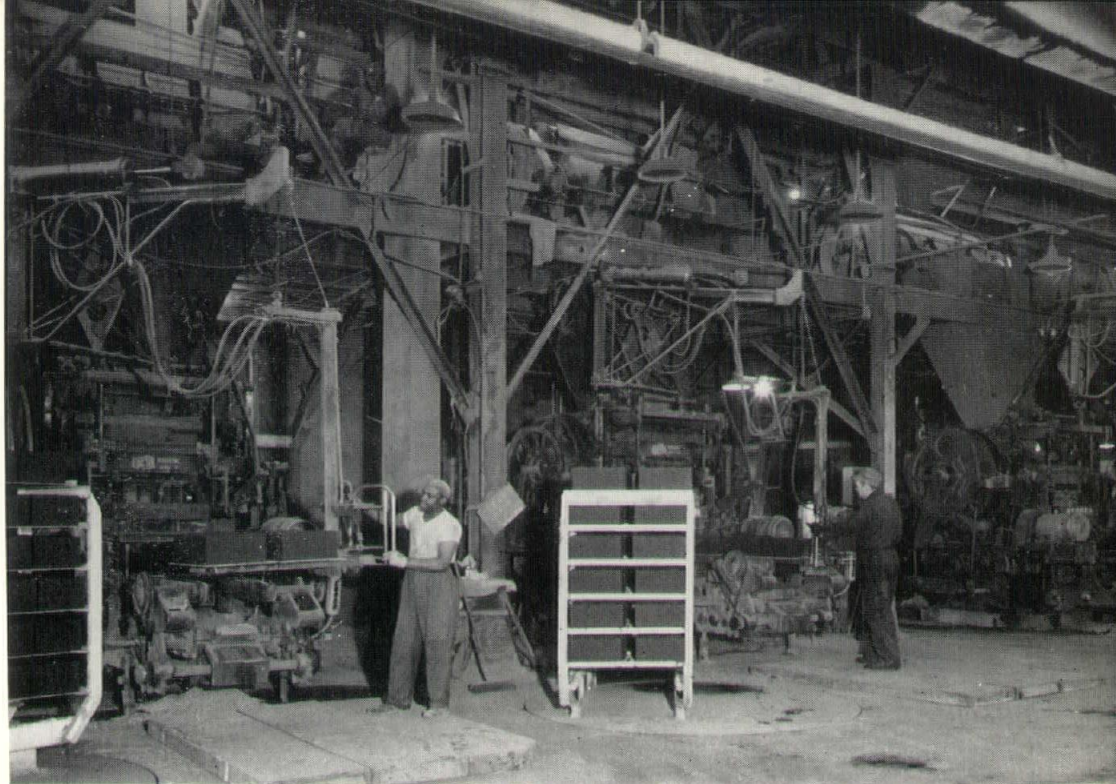

Three block manufacturing machines in operation at Cinder Block, Inc.

CINDER BLOCK, INC., Detroit, Michigan, one of the nation's largest manufacturers of concrete masonry units, has installed automatic feed control on all block machines, resulting in a visible means of controlling the quality of concrete masonry units.

This new automatic feed control compensates for all conditions of feed—too much, too little, too wet, too dry. Thus feeding by guess is eliminated. The amount of feed is automatically regulated between each forward motion of the feed box, in 1/16" increments, up or down. The results is that each block will have an unvarying modular height, uniform texture and desired density. The operator on the job, by merely watching

a control panel, can actually see the fractions of a second consumed in vibration under pressure and the length of feed time.

The automatic feed control offers many advantages such as less supervision required for the job . . . electronic equipment controls the amount of feed for constant uniformity of all types of units. Another important benefit is consistent production. The machine speed is kept constant due to automatic compensation for irregular feed to the mold, assuring uniform finish time and high quality block. Furthermore, every unit is made to a specified predetermined amount of mix resulting in less material waste.

Art Leece, Production Manager, states "the automatic feed control not only takes the guesswork out of feeding, but gears production to meet deliveries without disappointment." It can be said without a doubt that automatic feed control is truly a great asset in the production of concrete masonry units.

Actually automatic feed control is but one of the many new improvements that have taken place at Cinder Block, Inc. in the past few years. Besides a physical plant face lifting, new facilities have been built and added to meet the demands of a growing business. The addition of a new block manufacturing machine (bringing the total to 3 machines) has increased capacity 50%. The installation of high-pressure steam curing required the construction of two completely new plant buildings at a cost of more than \$500,000. The result has been an ever-growing business continually striving to produce a better product.

Walter W. Horn, President of Cinder Block, Inc., states, "service has always been the basic objective motivating all of our company policies. With our new and improved methods of production we know we can render this service."

Block manufacturing machine showing Automatic Feed Control equipment.

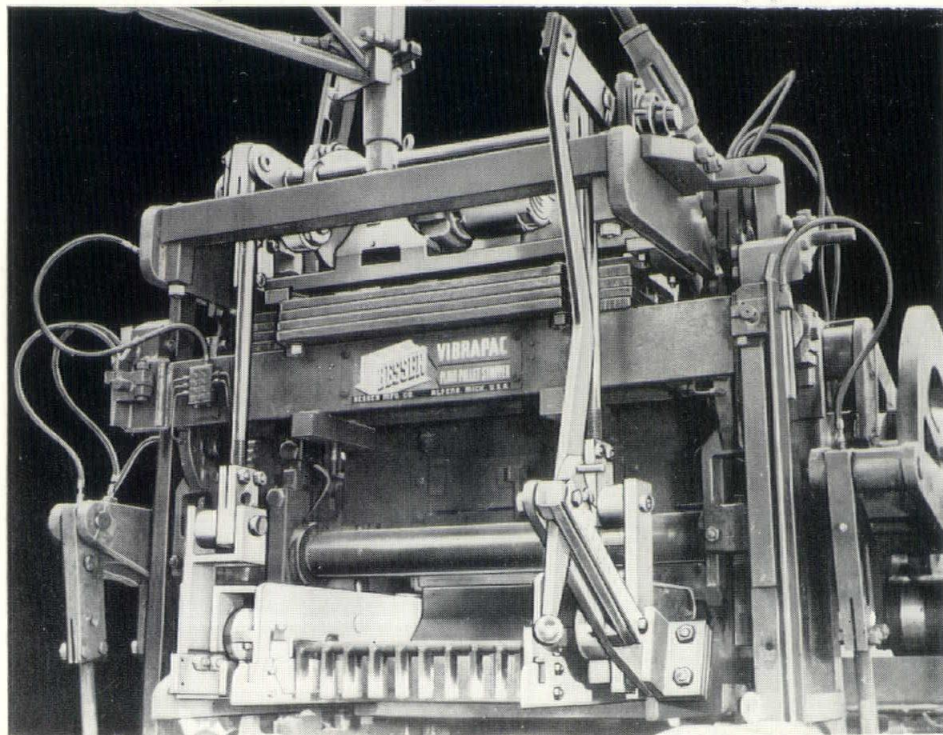

GEORGE E. FINES, INC.

(THE FINEST IN ARCHITECTURAL FINISHES)

Exclusive Sales and Applicators of Cement Enamel—"The Original"
and Liquid Tile

10112 PURITAN AVENUE, DETROIT 38, MICHIGAN

OHIO BRANCH: 9315 MEECH AVENUE, CLEVELAND 5, OHIO

UNIVERSITY 3-7650

BROADWAY 1-3688

M E M B E R O F V I T R E O U S F I N I S H A S S O C I A T I O N

ALUMINUM AND ARCHITECTURAL METALS CO.

MISCELLANEOUS IRON AND ORNAMENTAL METAL WORK
ALUMINUM, BRONZE, AND STAINLESS STEEL
STEEL STAIRS

1974 Franklin Street, Detroit 7, Michigan • LOrain 7-6880

Maurice V. Rogers Company

GENERAL CONSTRUCTION

UNiversity 3-3171

15849 WYOMING AVE.
DETROIT 38, MICHIGAN

wallace candler, inc.

COMMERCIAL AND INDUSTRIAL
ROOFING & SHEET METAL SERVICE

9000 Roselawn

Webster 3-7544

Detroit 4

THE DUNN - RAINEY COMPANY

THIOKOL!

A Synthetic Rubber Base Sealer.

AIR-FREE Cartridge eliminates hand mixing.

AIR-FREE Material assures perfect bubble-free sealing.

Ready for immediate pressure application.

SAVES TIME ★ SAVES MATERIAL

4461 W. Jefferson Ave.

Detroit 9, Michigan

Telephone TA. 5-7156



KERR MACHINERY COMPANY ♦ PUMPS ♦

FOR OVER 50 YEARS REPRESENTING THE FOREMOST NAMES IN THE INDUSTRY

NASH * AURORA * WESTCO * DEMING * VIKING * UNION * MARLOW
EASTERN * JOHNSTON * DORR-OLIVER
NETTCO * STRUTHERS-WELLS * SIMS

Complete Sales and Service for Contractors and Industry

608 Kerr Bldg.

Woodward 1-0590

Detroit 26, Michigan

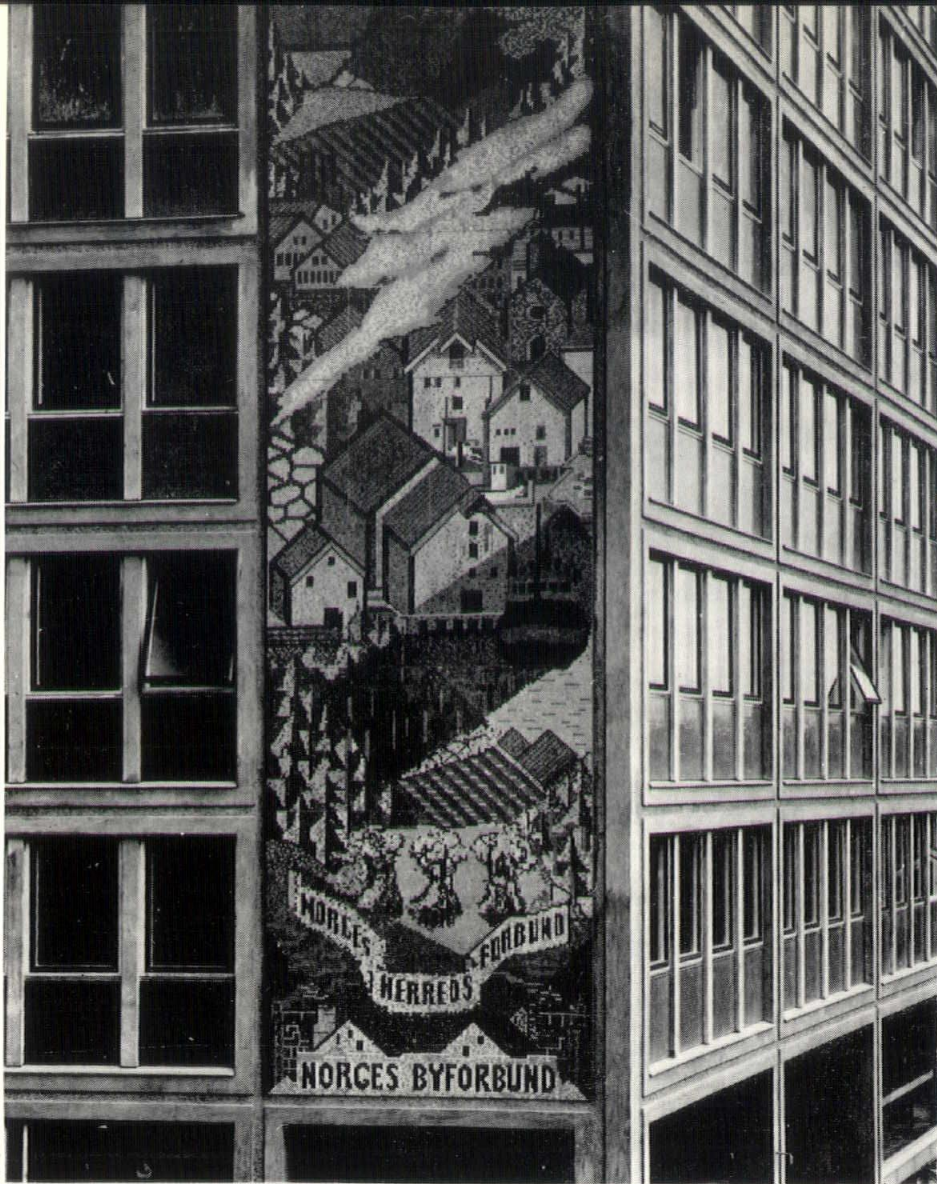

Panelfab Mosaic on Building—Oslo, Norway

"Application Possibilities Limited Only By The Architects Imagination"

THIS IS A WELL worn phrase in today's press releases from manufacturers of new building materials. However, the Litewall Company, distributors for Panelfab Products, Inc., claims it is literally a true statement for products developed by this pioneer Miami, Florida, manufacturer of building panels and doors.

Panelfab produces a light weight structural sandwich panel with a honeycomb core permanently bonded to a wide variety of facings. "A patented edge accounts for utilization of this panel in more than 125 different products to date," according to Litewall.

Rebirth of the ceramic, mosaic mural in architecture is one of the most exciting advances made possible through recent Panelfab engineering developments.

They have perfected a structural ceramic thermoset lamination which adds ceramic and glass tiles and real marble to a wide range of factory fabricated structural panel facings already offered by them. Full, running wall murals pre-

fabricated for "on-site" installation, without mullions, are available.

Panelfab doors which are presently being used on the new Ferndale High School (Jahr-Anderson-Machida—Architects) feature a one piece, stressed skin facing without exposed screws, or unsightly seams. Hardboard backing on both sides of the honeycomb core adds impact-resistance and thermo-adhesive bonding of all components completes a monolithic panel with unequaled torsional rigidity and absolute dimensional stability.

The patented Panelfab roll-interlocking and beveled extruded aluminum edge provides a fine finish door appearance and exceptional perimeter strength. There is unusual freedom of design in the choice and positioning of lites and brackets, glass or louvers. The governing limitations being overall door size and a minimum stile width of 4".

Doors are available in anodized aluminum, porcelain enamel in a variety of colors and stainless steel. For interior use there are also Vinyls and photo-

graphic laminates, marbles and wood grains which defy detection from the original.

There is a Panelfab door to meet practically any building requirement or to complement any architectural setting. In addition to a complete line of exterior and interior single and double flush doors, in a full range of sizes, Panelfab manufacturers hanger-type, folding counter balanced, vertical lift sliding and pivoting type doors.

Last year, these exterior and interior doors were chosen for installation in the Alcoa "Care-Free" model homes erected throughout the country.

The key words in Panelfab's panel technique are "lightweight," "structural strength," and "permanent bond." The complete range of finishes, thicknesses, form, structural characteristics and thermo-properties, which may be created by an architect in designing a Panelfab construction, are virtually unlimited. These are backup materials to prevent denting in applications subject to abuse and to eliminate bowing, especially where opposite sides of the panel are subject to relatively large temperature differentials; interfaces for further reduced thermal "U" factors or improved acoustical performance.

These building products can be combined with any standard window or windowall system to form a completed panel or curtain wall and can be erected as a unit. Besides the obvious applications, Panelfab panels are also utilized in canopies and folded plate roof structures.

One of the most extensive application possibilities is in the construction of room dividers and interior partitions for offices, schools, factories, motels, restaurant and other commercial and institutional structures. Panelfab panels are ideal for a movable, modular partition system with flush strength line styling, utilizing a patented interlocking extruded aluminum connector. The entire system interlocks and can be erected without the use of nuts, bolts or screws. Standard partition panels are aluminum faced. They are also available in color-coated and Vinyl covered aluminum and photo laminates. All finishes are virtually maintenance free. For additional decorative variety, dissimilar materials may be specified for opposing faces.

Panelfab modular panel construction is adaptable to any partitioning or remodeling requirement. As a part of the same system, door frame sections and corner posts interlock in the same simple manner.

The architect will find full design freedom and versatility for application in unlimited ways.

The Litewall Company, 10616 West Seven Mile Road, Detroit 21, UN. 4-3542, is prepared to assist architects and designers in selecting and developing Panelfab products to meet project requirements.

PALMER-SMITH COMPANY

GENERAL BUILDERS



TEMPLE 3-2114
415 BRAINARD STREET
DETROIT 1, MICHIGAN

Transit Mixed
Concrete
Face Brick
Sand and Gravel
Complete Line of
Building Supplies
and Agents for
Ceco Steel Sash

BOICE BUILDER'S SUPPLY

Manufacturers of Brick — Block — Concrete
545 TELEGRAPH ROAD PONTIAC 19, MICHIGAN
FEDERAL 5-8186

Smith Fireproofing Co.

FIREPROOFING CONTRACTORS

Gypsum, Clay Tile and Cinder Block Partitions,
Structural Glazed Facing Tile Partitions,
Pre-Cast Gypsum Roofs and Ceilings,
Beam and Column Fireproofing

1335 E. STATE FAIR AVE.
DETROIT 3, MICHIGAN
TWINBROOK 3-3311

Underground
LAWN IRRIGATION
Contractors
Complete Plan &
Specification
Service
A. J. Miller,
Civil Engineer

A. J. MILLER, Inc.
ESTABLISHED 1923

1320 North Campbell Road
Lincoln 2-8400

Royal Oak, Mich.
JORDAN 4-6793

TURNER-BROOKS, INC.

Our 25th Year

Floor Covering and
Acoustical Contractors

9910-30 DEXTER BOULEVARD, DETROIT 6
TOWNSEND 8-2470

ENGINEERING • MATERIAL • INSTALLATION

N. W. Hamill Co.

ATLANTIC METAL PRODUCTS, INC.
• Hollow Metal Doors & Frames
• Kalamein & Tinned Doors

VENTILOUVRE CO.
• Louvres

FIAT METAL MANUFACTURING CO.
• Toilet Partitions
• Hospital Cubicles and
• Dressing Compartments

1430 EAST LARNED ST.
DETROIT 7
WONWARD 1-0534

WACO CONCRETE FORMS—Prefabricated
Sales — Rentals — Rental with
Purchase Option

Convention Greetings...

JOHN L. MITCHELL CO.

JACK MITCHELL
JIM MITCHELL
BILL MITCHELL

120 MADISON AVE., DETROIT, WO. 3-7270

Mechanical Contractors

HEATING
PLUMBING

OUR
38th YEAR

Specialists in
WESTINGHOUSE
AIR CONDITIONING

Mechanical Heat & Cold Inc.
12320 HAMILTON AVE., DETROIT 3
PHONE TO. 8-9600



NATIONAL ARCHITECT*

Official Publication, National Council of Architectural Registration Boards

OFFICERS:

Edgar H. Berners, President, Green Bay, Wisconsin

Joseph E. Smay, 1st V-President., Norman, Oklahoma

Walter F. Martens, 2nd V-Pres., Charleston, W. Va.

A. Reinhold Melander, 3rd V. Pres., Duluth, Minn.

EXECUTIVE COMMITTEE:

Aforementioned officers and
Fred L. Markham, Provo, Utah

COUNCIL BOARD OF REVIEW

Ralph E. Winslow, Larchmont, N. Y.

A. Reinhold Melander, Duluth, Minn.

L. M. Leisenring, Washington, D. C.

*Reg. U S Pat. Off.

Bulletin Board

Tired of the trite, guarded phrases in most annual reports, Columnist H. I. Phillips tries his own hand at composing a year-end statement to stockholders. (From Judge Carl D. Friebohn, Cleveland.)

INTERNATIONAL FACT SIMONIZING
CORP.

NEW YORK, N. Y.

To our Stockholders:

Your officers are glad to report business over the past year has vastly improved; in fact we almost broke even. Conditions over the twelve months were spotty. This was also true of your officers ... And if you had been on the spot as much as they, you would be spotty.

We feel that much of the company's success during the year was due to a more vigorous policy of trying to make the best of it all. It has been the custom of the company officers to worry too much. Under the new policy seventy percent of our officers have cut their fretting down eighty-six and one-half percent for the fiscal year ...

Your company was able to get a little work done around the plant by naming six vice presidents in charge of visits from tax agents thus saving the higher executives a major amount of time. We built a new wing onto the factory in which all data, facts, figures, reports, explanations and apologies demanded by the government may be prepared and turned out. This plant is capable of answering 500,000 inquiries from Washington per week. Plans are being drawn for a half million dollar annex in which all summonses to Congressional probes can be received, filed and catalogued without confusion.

The company has also appointed a vice president in charge of nervousness, a vice president in charge of apprehensions, and two vice presidents in charge of grave misgivings.

Orders during the year reached the highest peak in 10 years, unless we are

standing in a hole and getting a wrong slant on altitude ...

Summary: The general outlook is good. Car loadings are doing nicely. Boat landings are firm. Auto loadings are improving. Bicycle loadings are nothing to be sneezed at. Our stockholders will be glad to hear that after a suspension of the custom over the lean years, we have decided to renew distribution of art calendars to all stockholders.

Please notify the company of any change of address so that you may be kept in touch with all bad news.

International Fact Simonizing Corp.

THE AP LOG, weekly bulletin of The Associated Press, intercepted the following communication:

DALLAS TIMES HERALD
DALLAS, TEXAS

Roderick J. Watts
Houston Chronicle
Houston, Texas

Dear Watts:

Punctuation marks (.,:;?'"') are important. My favorite is the period (.) which is used less often than it should be. Many a sentence could be nailed down earlier in its career by a period(.). Too many writers keep tossing in a comma (,) here, a comma (,) there. The result is a succession of comma-specked sentences that bulge with unnecessary words and phrases.

But I'm not writing about periods (...) or commas (,,). My target is the quotation mark (""), the overuse of this punctuation, and such overuse in the AP report.

Any punctuation mark (.,:;?'"') slows the reader. He has to step over them, go around them, or back up and jump past them. In some quote-coated AP stories, he is breathless by the time he finally arrives at that welcome period (.). In exhaustion, he may never complete the sentence.

Don't misunderstand me. I believe in punctuation marks (.,:;?'"'). I believe the quotation mark (") is here to stay. But a story peppered with too many quotation marks (" " " ") is indigestible.

Direct quotation frequently can add much to a story. But what is the point in breaking out with a rash of quotation marks (" " ") around one, two or three, or a dozen words?

TIME WAS when any employer knew where he stood with his employees, says one of our members who likes to reminisce about the good old days, however, there were complications even then.

John and Horace Dodge, the late motor magnates were famous for the firm hand they held over their employees, but they couldn't even fire their own gatekeeper.

"One time I was going home with John," says our informer. "John was in the car with us. You will recall that their homes adjoined and had a common entrance guarded by a gatekeeper named Tom.

"Well, as we were approaching the gate, Horace said we'd have to open it ourselves because he'd fired Tom that morning. John said not to let that worry him, old Tom would be there as usual because no one could fire him. This made Horace pretty mad and he said he'd like to see the man he couldn't fire.

"Take a good look at him," said John, as we arrived at the gate, which old Tom was opening.

"Horace was in a rage. He leaned out the window and shouted, 'didn't you understand that I fired you this morning?'

"Yes," old Tom replied, 'but I forgive you.'"

HASSAN ABDULLAH BURRO, twice a week bought a new 54-length of rope at a dockside shop in Cardiff, Wales.

The shop owner told police and a policeman questioned Burro about his use of the rope.

"That's easy," said the surprised Burro, "I smoke it." He showed his bubble pipe that draws smoke through water.

"I smoke about 15 feet a day," Burro said, "and don't get cancer."

Leonard H. Gussow

CONSULTING ENGINEER

ASSOCIATE MEMBER, DETROIT CHAPTER, A. I. A.

Electrical Work
Exclusively

1112 CHARLEVOIX BLDG.
DETROIT 26, MICHIGAN
WOODWARD 5-6336

THE TAUBMAN CO.

GENERAL CONTRACTORS

12741 Capital Avenue

Oak Park 37, Michigan

Jordan 4-6818

MEMBER MARBLE INSTITUTE OF AMERICA, INC.



THE DETROIT MARBLE CO.

MARBLE CONTRACTORS
Domestic & Foreign

Manufacturers Representative
MARKWA—The Marble Tile

14255 Schaefer Road, Detroit 27
Broadway 3-7088

Viking SPRINKLER COMPANY

ENGINEERS-CONTRACTORS
ALL TYPES OF AUTOMATIC
SPRINKLER SYSTEMS

Grand Rapids: 1555 Marshall Ave., S.E. • CH. 5-2141

Detroit: 9900 Northlawn Ave • TE. 4-8806

VENTILATING
AIR CONDITIONING
ENGINEERS
CONTRACTORS

J. Brodie & Son, Inc.

10311 CAPITAL AVENUE
OAK PARK 37, MICHIGAN
JORDAN 4-5620

FIDELITY and DEPOSIT COMPANY OF MARYLAND

Bonding and Insurance

C. A. Keith, Resident Vice President
2324 DIME BUILDING, DETROIT
WOODWARD 1-4323

turner engineering company

DEPENDABLE
ELECTRICAL
CONSTRUCTION
FOR 43 YEARS

464 Brainard Street
Detroit 1, Michigan
Temple 1-0470

DETROIT PARTITION COMPANY

WELDWOOD
MOVABLE
PARTITIONS

ERECTORS - ENGINEERS

23361 Telegraph Road • Detroit 19
Kenwood 2-5030

Architects In The News

Alabama

JOHN N. McCABE AND JOHN M. FULLER, have been appointed to the State Board for the Registration of Architects by Gov. James E. Folsom. Mr. McCabe was reappointed and Mr. Fuller is a new member.

Arizona

Central Arizona Chapter, A.I.A. has opened executive offices at 1423 North 3rd Ave., in Phoenix, the telephone number is ALpine 2-4318.

California

GEORGE VERNON RUSSELL, has been elected president of the Southern California Chapter, A.I.A. Other officers elected were: Maynard Lyndon, vice president; R. M. Crosby, secretary, and Thornton Abell, treasurer. Edward Fickett, Burnett C. Turner, Amos Randall and Stewart Granger are the newly elected directors. Cornelius H. Deasy, retiring president will also serve on the board.

Mrs. Norman Chandler and Mrs. T. R. Knudsen were given honorary associate memberships in the Chapter, the first women in this group's 64-year history to be so honored. They were cited for their outstanding civic contributions to the citizens of Los Angeles in making it a better place in which to live.

D. C.

HOMES FOR BETTER LIVING COMPETITION, sponsored by The American Institute of Architects, will include houses designed by registered architects and built since January 1, 1955.

Awards will be made in two major categories: (1) Houses designed specifically for an individual owner and (2) Houses designed for a merchant builder and sold speculatively. Each of the categories will have three sub-classes, custom houses being divided according to floor area, and builder houses into price groups. Both categories will be judged separately, and the jury is empowered to award as many First Awards and Awards of Merit as the submissions seem to justify.

Entries may be submitted from Illinois, Indiana, Iowa, Kansas, Kentucky, Michigan, Minnesota, Missouri, Nebraska, North Dakota, Oklahoma, Ohio, South Dakota and Wisconsin.

This year, the AIA will have the cooperation of HOUSE & HOME and LIFE magazines, as well as 14 national organizations of leaders in the home building industry, including the National Association of Home Builders, of American Bankers Association, and the U. S. Chamber of Commerce.

Entries will be judged by a jury of nationally distinguished architects, builders, bankers, publishers, and consumer representatives, meeting in New York, May 15-16. Announcement of awards and presentation ceremonies will be held at the AIA Convention in Cleveland, July 7-11. Award winners will be exhibited in the Cleveland Museum of Art, the National Housing Center in Washington, D. C., and will be published in HOUSE & HOME.

Deadline for entry notifications will be March 28, 1958, and material submitted must be postmarked not later than midnight, May 12, 1958. Program may be obtained from House & Home, 9 Rockefeller Plaza, New York 20, N. Y.

Maryland

PAUL L. GAUDREAU, has been elected president of the Baltimore Chapter, A.I.A. Other officers elected were: Archibald C. Rogers, vice president; Kelsey Y. Saint, secretary and John R. Orrick, treasurer.

Michigan

YAMASAKI, LEINWEBER & ASSOCIATES held open house January 30 in their new offices at Birmingham, Michigan. Present to greet approximately 200 guests were: Minoru Yamasaki, President; Joseph W. Leinweber, Vice President, other Board Members: Cass Wadowski, William Jarrett, Frank Straub and staff members. Their new architectural offices provide the finest in facilities.

Missouri

JOHN T. MURPHY, has been elected president of the Kansas City Chapter, A.I.A. Also elected were: Henry D. King, Jr., vice president; William M. Conrad, secretary, and Conrad J. Curtis, treasurer. John Hewitt was elected as a 3 year director of the chapter.

New York

NEW YORK CHAPTER, A.I.A., trustee under the will of Napoleon E. LeBrun, awards every second year a stipend of \$3,000 for travel outside of the U. S. for the study of architecture. Qualifications: U. S. citizen & residence, age 23-30 yrs., 1½ years architectural office experience, beneficiary of no other traveling scholar-

ship, nomination by a member of the A.I.A. Subject: A Commemorative Exhibits Building. Requests for Nomination Forms should be sent to Chairman, LeBrun Committee, New York Chapter, A.I.A., 115 E. 40th St., N. Y. 16, N. Y.

North Carolina

WALTER D. TOY, has been elected president of the Charlotte Council of Architects. Other officers elected were: Emory Holroyd, Jr., vice president, and Scott Ferebee, Jr., secretary-treasurer. A. G. Odell and J. A. Malcolm were named directors. Charles Reed was held over as a director.

Ohio

BELLMAN, GILLETTE & RICHARDS, of Toledo, one of Ohio's oldest architectural firms celebrated its sixty-fifth anniversary of continuous practice, in January. They have completed over 5000 projects.

Pennsylvania

KENNETH DAY, has been elected president of the Pennsylvania Society of Architects. Other newly elected officers are: William W. Eshbach, vice president; Clifford Coleman, secretary and Robert J. Bocker, treasurer.

Tennessee

DAVID B. LIBERMAN, has been elected president of the East Tennessee Chapter, A.I.A. Other officers elected were Milton Robelot, vice president, and Joseph Goodstein, secretary-treasurer.

In Memoriam

SHIRAS CAMPBELL, 79, in New York City, on Feb. 7th. Mr. Campbell was a resident of Elizabeth, N. J.

FREDERICK H. CLARK, 71, in his home city of Steubenville, Ohio, on Dec. 10th.

CASPER COLLA, A.I.A., 56, at his home in Kew Gardens Hills, N. Y., on Jan. 27th.

PHILIP L. GOODWIN, F.A.I.A., 72, in Tucson, Arizona, on Feb. 12th. He was a resident of Cornwall, Conn.

JOHN C. GREENLEAF, 80, in Tarrytown, N. Y., on Jan. 19th.

JOHN M. MARRIOTT, A.I.A., 78, in San Antonio, Texas on Dec. 9th. He was a former resident of Ohio.

FRANK PIRONE, 72, in his home city of Modesto, Calif., on Jan. 30th.

JOHN KNOX SHEAR, A.I.A., 40, in his home city of Princeton, N. J., on Jan. 10th. Mr. Shear was editor of Architectural Record.

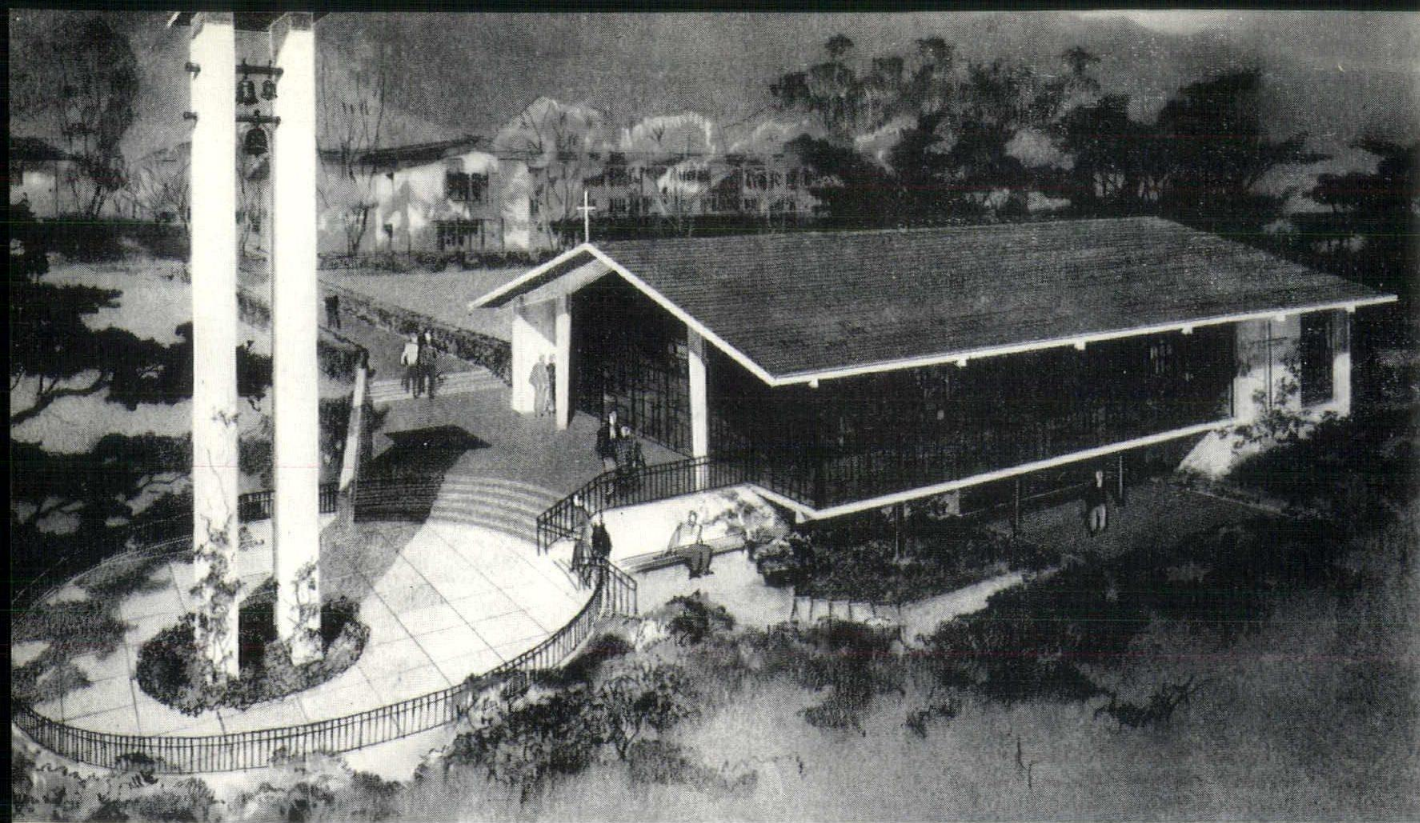

1st Place Class 3—Cate School Chapel, Carpinteria, California. ARCHITECT: GEORGE VERNON RUSSELL, Los Angeles, California

The Church Architectural Guild of America Presents 1958 Awards*

(*Shown are six of the award winners.)

American churches designed in the contemporary manner, as opposed to traditional, won sweepingly for the fourth successive year in the annual nation-wide competition at the 18th National Conference on Church Architecture held February 18th—20th, in Veteran's Memorial Building, Detroit. Only one church of Colonial style and none of Gothic was chosen as a winner. Cate School Chapel in Carpinteria, Cal., walked off with the only first award presented by the eminent architects, artists and denominational church building experts.

One hundred and ten designs were entered representing 25 states, the District of Columbia and the Territory of Hawaii.

Awards were made in five categories—large churches, smaller churches seating less than 300, uncompleted churches seating less than 300, churches not connected with an educational building, and, finally, a religious education building, either independent or an addition to an existing church.

A total of 14 awards was made out of a possible 25. No first, second, or third prizes were bestowed in either the large or small structure categories. Parkland Presbyterian Church, Flint, Mich., Architect—Clifford E. Gibbs, Grand Blanc, Mich., was given the only honorable mention among large churches.

Likewise two churches shared honorable mention for small, but uncompleted buildings. They were St. Marks Methodist Church, Bloomington, Ind., Architect—Edward D. James and Associates, Indianapolis, and St. Johns Episcopal

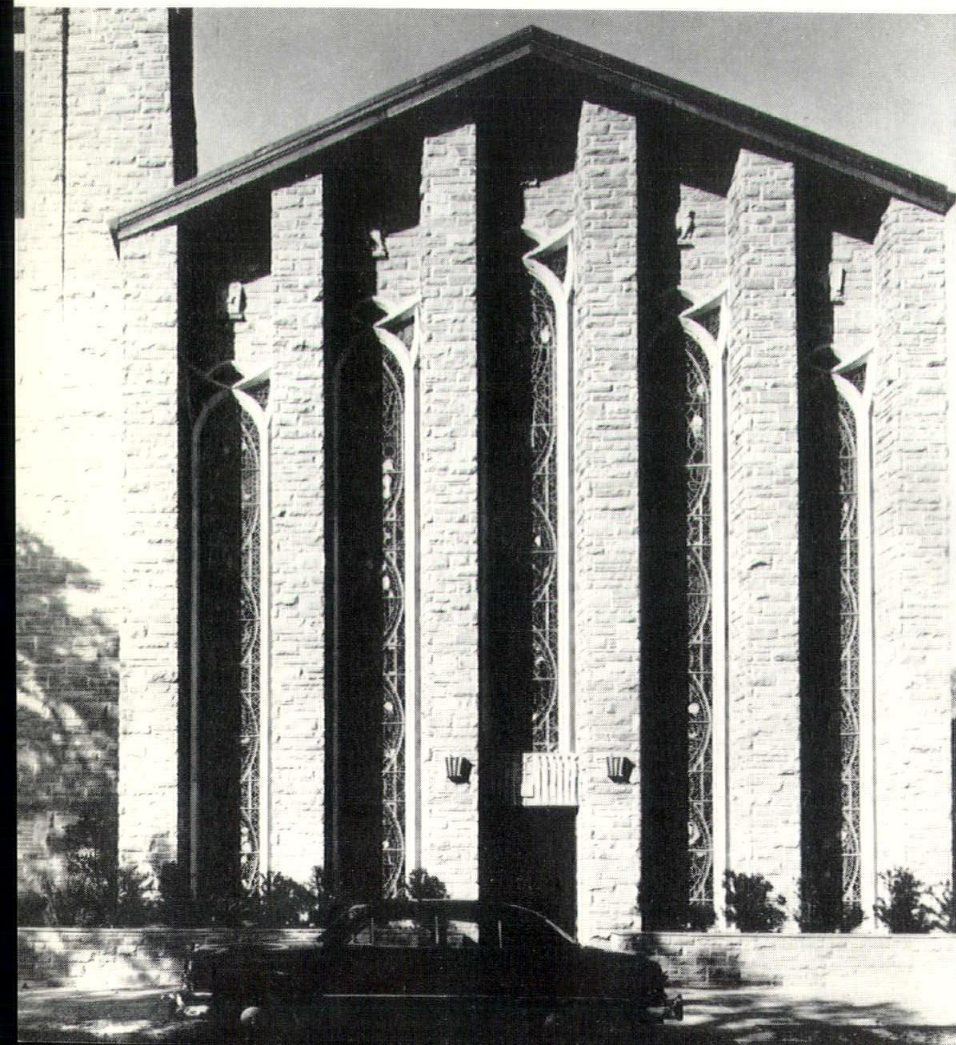

2nd Place Class 3 — St. Paul's Evangelical Lutheran Church, Savannah, Georgia. ARCHITECT: HAROLD E. WAGONER, Philadelphia, Penn.

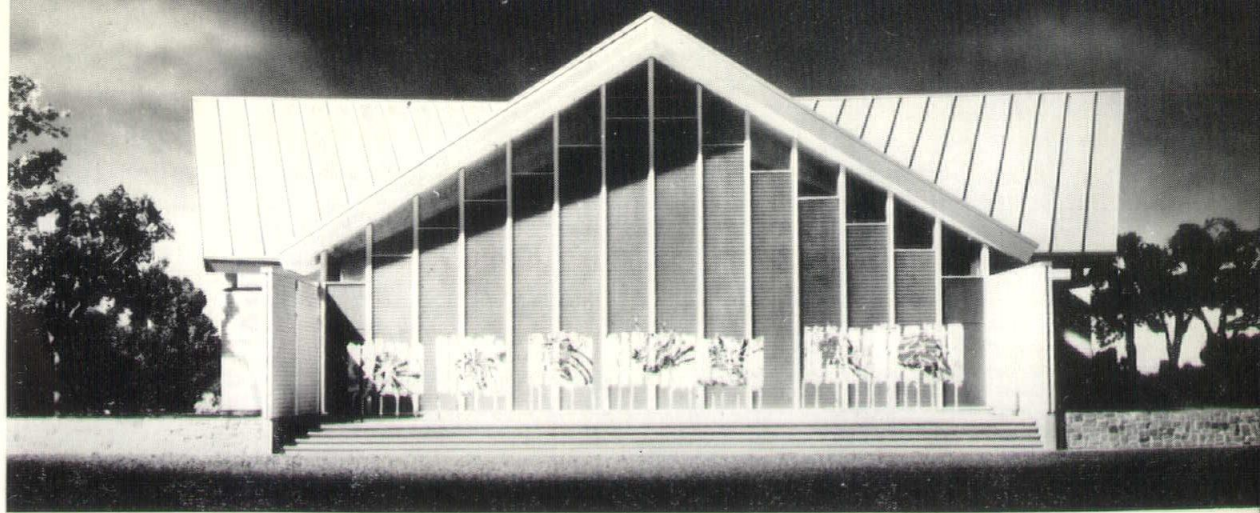

3rd Place Class 3 — Congregation Beth El Synagogue, South Orange, New Jersey.
ARCHITECT: DAVIS, BRODY & WISNIEWSKI, New York, N. Y.



Honorable Mention Class 2A — Margate Community Church,
Margate City, N. J. ARCHITECT: HAROLD E. WAGONER,
Philadelphia, Pennsylvania

Church, Holly, Mich., Architect—James E. Tomblinson, Flint, Mich.

Educational buildings not connected with a church registered no first place. A second prize was accorded First Bethany Evangelical and Reformed Church, St. Clair Shores, Mich., Architect—Earl Pellerin and J. Dworski, Detroit. Third prize went to the Church of the Good Shepherd, (United Church of Christ), Ann Arbor, Mich., Architect—Robert Metcalf and associates Balogh and Werner, Ann Arbor.

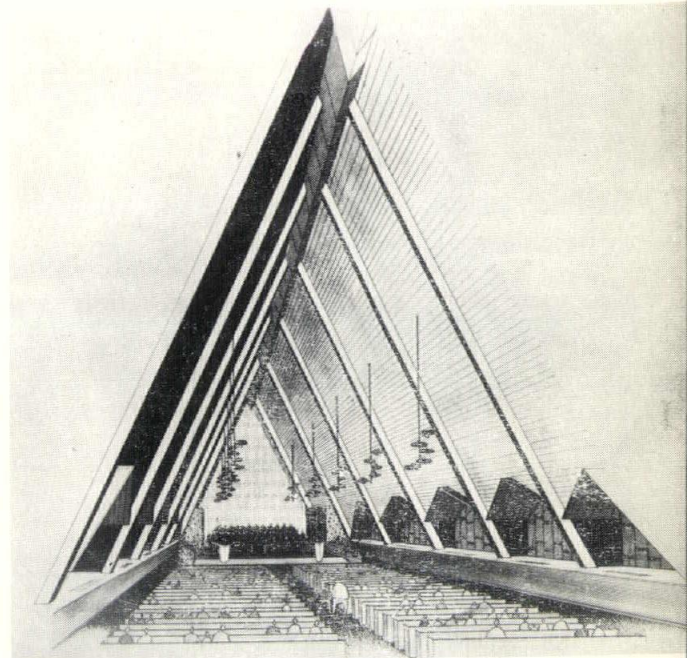

Honorable Mention Class 1B—Parkland Presbyterian Church, Flint, Michigan. ARCHITECT:
CLIFFORD E. GIBBS, Grand Blanc, Michigan

Honorable Mention Class 2B—St. John's Episcopal Church, Holly, Michigan. ARCHITECT:
JAMES E. TOMBLINSON, Flint, Michigan

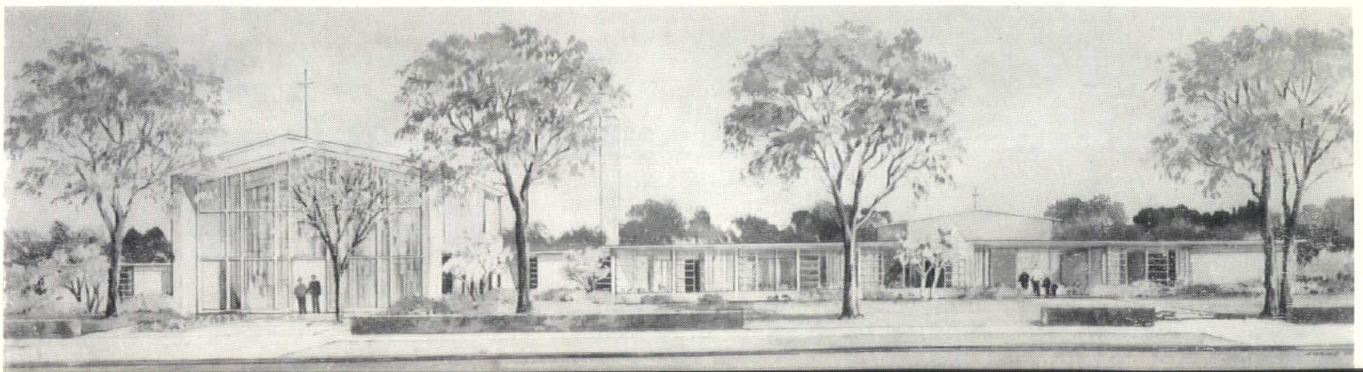

The National Concrete Fireproofing Co.

GENERAL BUILDING CONTRACTORS

Diamond 1-8461

18323 James Couzens Highway
Detroit • 35 • Michigan

Detroit • Cleveland • Pittsburgh

D. J. ZABNER & CO.

Engineers

MECHANICAL ELECTRICAL

New Address & Phone:

10232 W. McNichols Road
Detroit 21, Michigan
UNIVERSITY 3-5550

Commercial, Institutional Hardware &
Metal Doors — New Designs on display at
Space No. 24 English Room — Michigan
Society of Architects Convention.

A. L. DAMMAN CO., INC.

9941 HAYES BOULEVARD
DETROIT 13, MICHIGAN
LAKEVIEW 7-9600

Hafke Brothers

Established 1896

MECHANICAL CONTRACTORS

3305 GRATIOT AVENUE
DETROIT 7, MICHIGAN
LORAIN 7-3100

RAY W. COVEY ASSOCIATES INC.

RAY W. COVEY AND WILLIAM W. COVEY

Registered PROFESSIONAL ENGINEERS
STRUCTURAL ENGINEERS

Structural
Engineering Service

Capable and Dependable

626 MICHIGAN BUILDING
DETROIT 26, MICHIGAN
WOODWARD 3-7330

WALTER L. COUSE & CO.

Engineers & Contractors



12740 LYNDON AVENUE
DETROIT 27, MICHIGAN

BROADWAY 3-2500

Bonded Guard Services inc.

UNIFORMED POLICE

Thomas J. Zack, General Manager

"Michigan's Largest Supplier
of New Construction Guards"

441 EAST GRAND BOULEVARD
DETROIT, MICHIGAN • LORAIN 8-4150

DAVID L. CASEY ELECTRIC CO.

Electrical Work
Installation For
• Coon-DeVisser Office
Building and Warehouse
Detroit, Michigan

10312 W. CHICAGO AVENUE, DETROIT 4, MICHIGAN
TE. 4-2280

SEE HOW AN ELECTRIC WATER HEATER CAN FIT YOUR REQUIREMENTS IN NON-RESIDENTIAL BUILDINGS

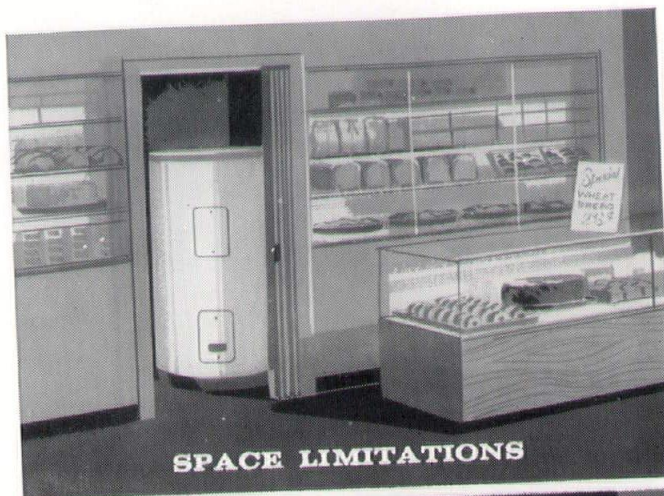

SPACE LIMITATIONS

When space is limited, when there must be a hot water source in hazardous locations near flammable liquids or gases, in remote or detached buildings, have you considered the new, fast-recovery electric water heaters?

Automatic electric water heaters supply hot water fast and have these exclusive advantages:

Install anywhere

Units may be placed in *any* convenient location, even in a small, airtight closet. No circulation of air is required to support combustion. No flue is required to carry off combustion gases.

Safe

Heating elements are totally enclosed. There is no open flame to be concerned about.

Efficient

An electric water heater can be installed wherever hot water is required. Pipe runs can be kept short to minimize heat loss from the pipes.

Long lasting

These rugged electric water heaters are built to Edison's rigid standards for durable, efficient service. Electric water heaters are the only type which normally heat water to 160°.

Edison will be glad to consult with you about capacities and specifications. Ask us to help solve your difficult water heating problems with electric water heaters.

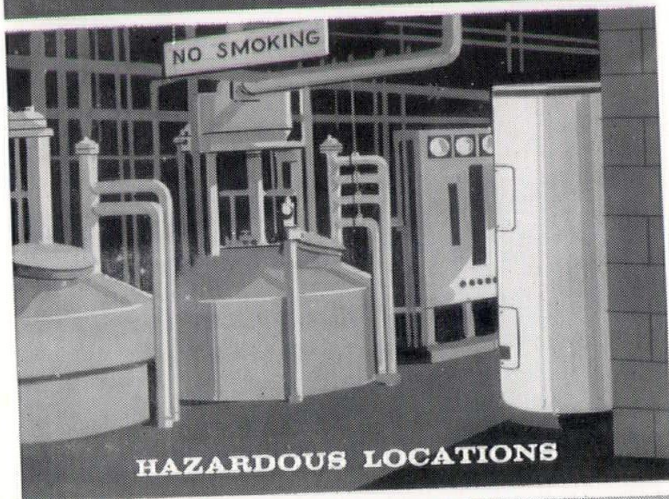

HAZARDOUS LOCATIONS

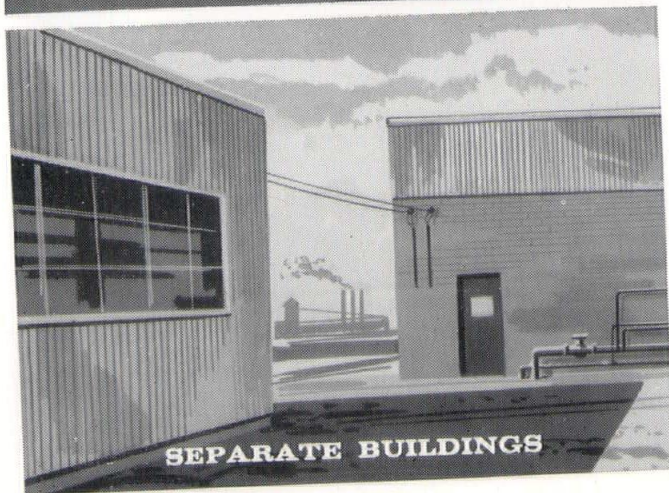

SEPARATE BUILDINGS

DETROIT EDISON

Serves Southeastern Michigan

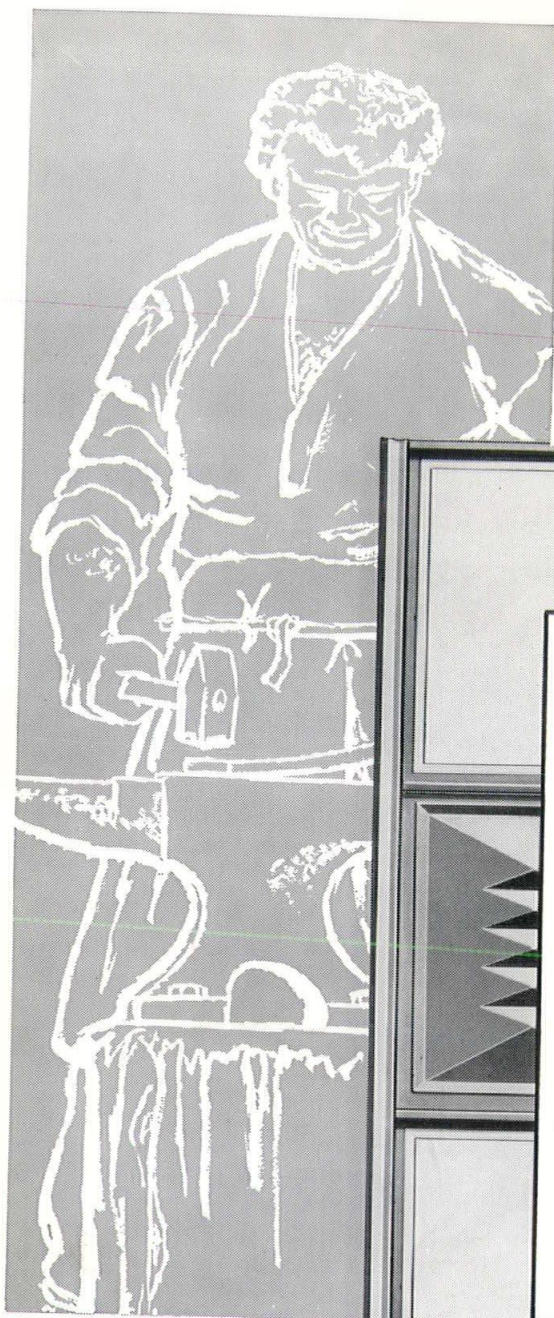

FROM WROUGHT IRON TO CURTAIN WALLS...

1893-1958

During the past three generations, a great transition has taken place in architectural metal work as we have moved into the age of the light metals. But even the achievement of the most modern expression of this age—the curtain wall—owes a debt to the earlier artisans of the forge.

We, at FLOUR CITY, recognize the rich heritage left us by the art blacksmiths. Over the years, their experience and knowledge of the plastic possibilities of metals has been inherited by our new generation. Our metal fabricators of today, now aided by modern machinery, fit and assemble curtain walls for multi-story buildings with the same care and skill that has distinguished our products for the past sixty-five years.

FLOUR CITY was one of the first fabricators of curtain walls. For us, it was not a change of direction, but rather another step forward in the use of our human and material resources.

Obviously, the architect with an imaginative and creative design must rely upon skilled and experienced fabricators to assist him in advancing the frontiers of architecture. We, of course, cannot predict what the walls of tomorrow will be, but we can and do assure you . . . if those walls are made of metal, the finest will be fabricated by FLOUR CITY.



The **FLOUR CITY** *Ornamental*
IRON COMPANY

2637 27TH AVENUE SOUTH • MINNEAPOLIS, MINNESOTA