

thly bulletin, michigan society of architects • (saginaw valley issue)

AIA

**GOOD
DESIGN**

5

volume 27 • may 1953

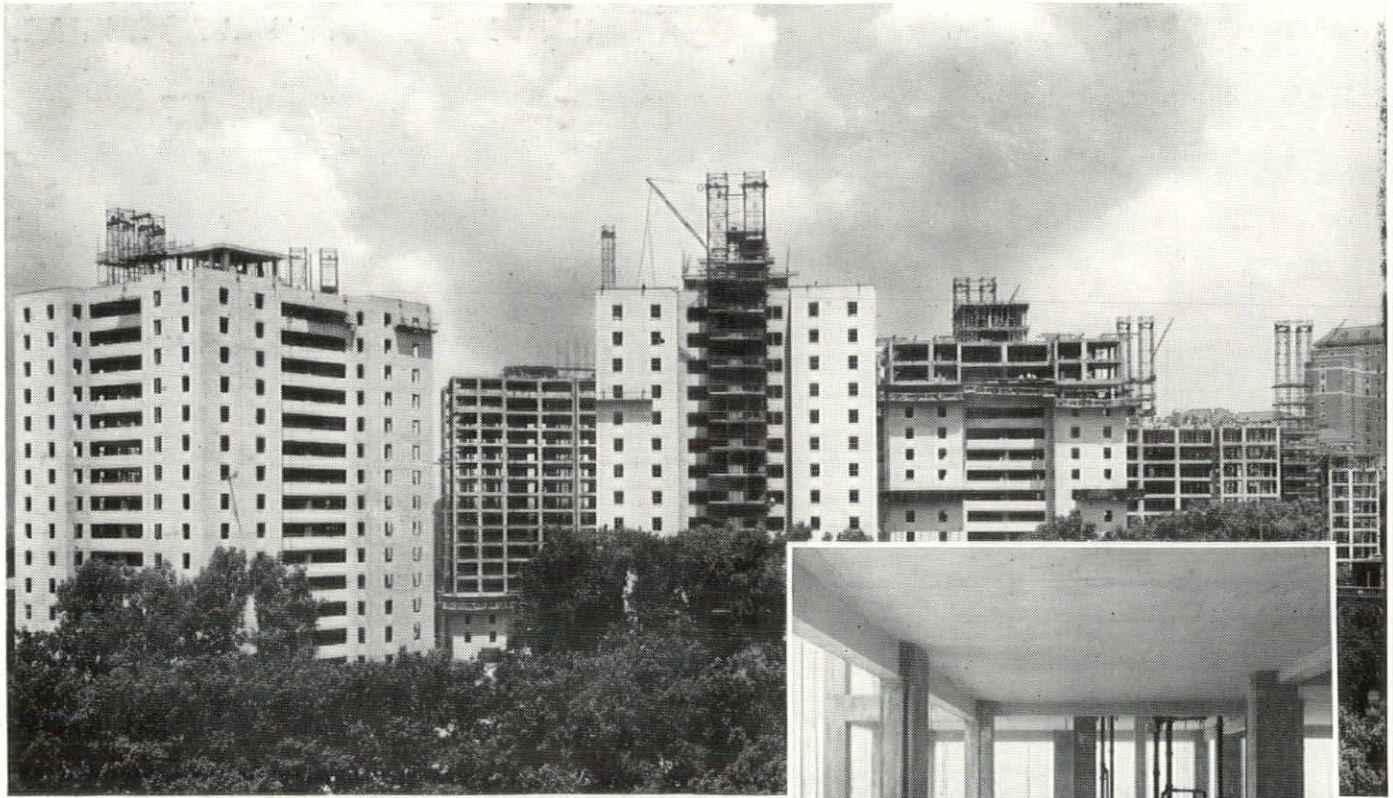

3 important reasons for building with **CONCRETE FRAMES AND FLOORS**

REINFORCED concrete frame and floor construction offers three important advantages to architects, engineers, contractors, owners of privately financed buildings or taxpayers who pay for public buildings:

1. It reduces construction costs substantially. Concrete construction can lower frame and floor costs 25% to 40% under other types of construction.
2. It saves construction time. Since frame and floor construction proceed simultaneously, masons, plumbers, electricians and other tradesmen can do their work as the structural job progresses.
3. It allows great latitude in design. Partitions can be located where they are most desirable and columns can be placed wherever convenient to leave maximum usable space. Regardless of structural requirements there is a type of concrete frame and floor construction for every job. Such construction is ideally adapted to apartments, hospitals, schools, hotels, industrial plants and office buildings.

A typical example of concrete frame and floor construction is Fordham Hill Houses illustrated above. This project, owned by the Equitable Life Assurance Society of the United States, consists of six 16-story, two 15-story and one 14-story building.

This 1,118 apartment development in New York City required more than 40,000 cu.yd. of concrete in the frames and floors—enough to build an average 24-ft. highway about 13 miles long. Leonard Schultze and Associates, architects; J. DiStasio & Co., structural engineers; Starrett Bros. & Eken, contractors, all of New York City.

Our technical staff will gladly help architects and engineers attain the highest quality concrete and the maximum structural advantages of reinforced concrete construction for any building project.

Write for two free booklets, "*Continuity in Concrete Building Frames*" and "*Handbook of Frame Constants*." Distributed only in the U.S. and Canada.

P O R T L A N D C E M E N T A S S O C I A T I O N
OLDS TOWER BLDG., LANSING 8, MICHIGAN

A national organization to improve and extend the uses of portland cement and concrete through scientific research and engineering field work



BRINGING THE CEILING DOWN
TO THE FLOOR
TAKES SOME DOING
THIS IS COMMON PRACTICE HERE
PROVING AGAIN
DETROIT HAS A BETTER WAY

@ Allen Harlan

Post Electric Company

ELECTRICAL CONTRACTORS

**Specialists in
Industrial,
Commercial and
Institutional Work**

*1620 W. Lafayette Blvd.
Detroit 16, Michigan
W O o d w a r d 2 - 8 4 1 2*

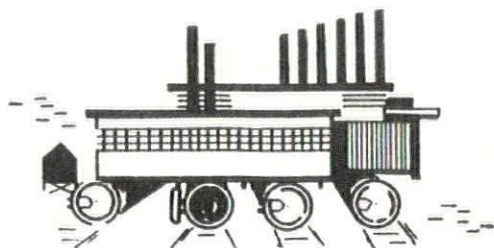
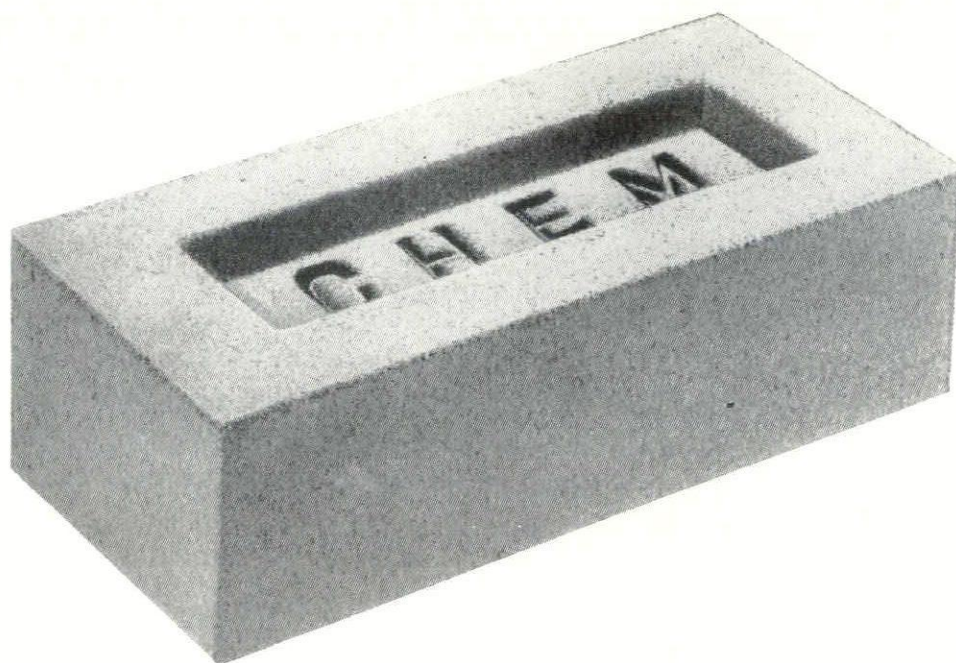

Manufactured by

DETROIT BRICK & BLOCK CO.

Foot of St. Jean Detroit 14, Michigan VAlley 2-4879



STYROFOAM INSULATION RESISTS WATER VAPOR

Easy-to-install STYROFOAM insulation combines strength,
light weight, and gives lower cost per year of service

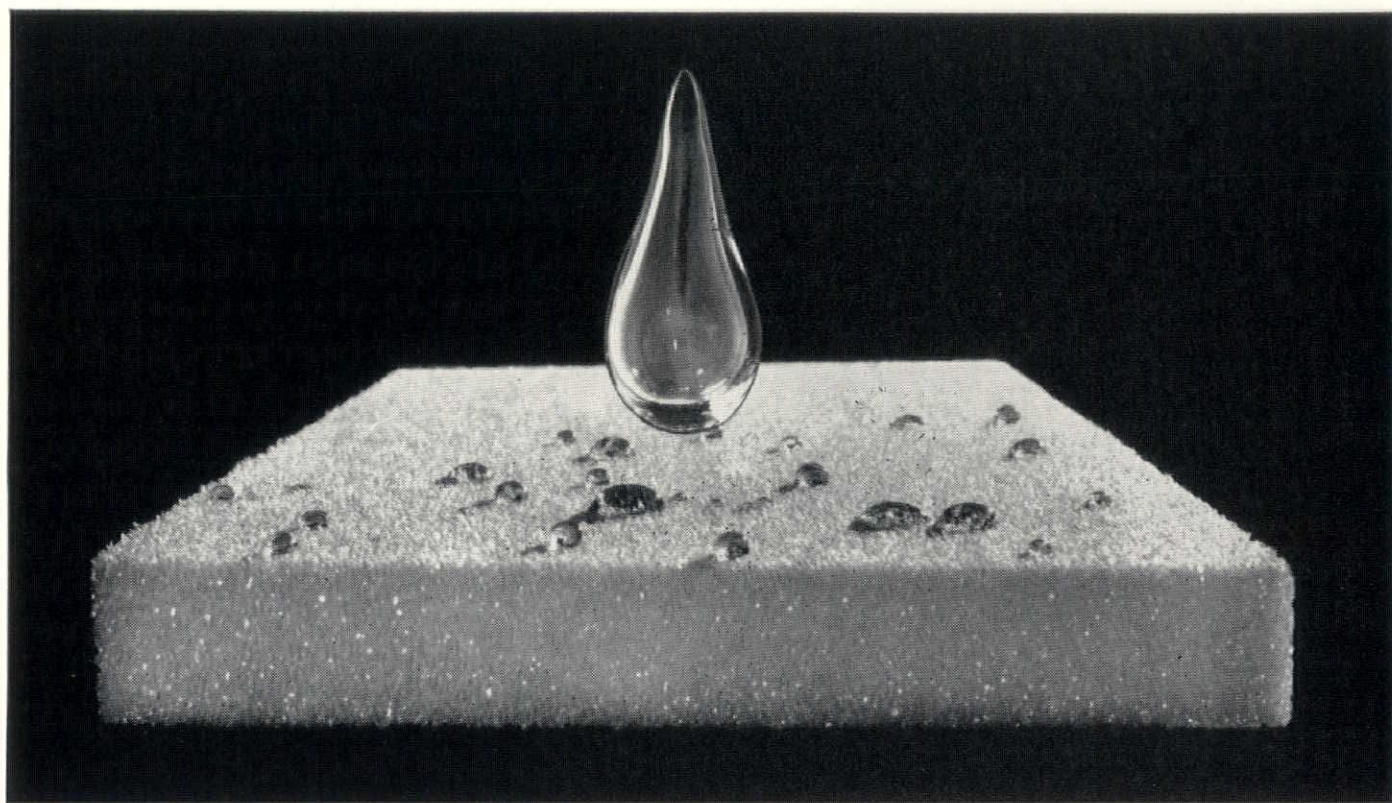

The Dow Chemical Company
Plastics Department, PL 1486B, Midland, Michigan

Please send me your booklet containing information
on Styrofoam, the most nearly perfect insulation
material.

Name _____

Title _____

Company _____

Address _____

City _____ State _____

Styrofoam,[®] a lightweight plastic foam made by expanding Dow polystyrene approximately 40 times, is gaining increasing acceptance by architects, engineers and insulation contractors. Proved in laboratory tests and field performance to be the most nearly perfect comfort-providing insulating material yet developed, Styrofoam is unusually resistant to water vapor. This factor makes possible construction savings by the elimination of conventional roof ventilation.

Styrofoam's low thermal conductivity, ease of fabrication and long service life are other major characteristics that help make this material extremely suitable for your comfort-providing insulation applications. Additionally, Styrofoam is odorless, and resists mold, rot and vermin. This strong, yet lightest of all rigid-type insulation materials is available in board form, easily cut to desired size. For full information write for free Styrofoam data booklet. THE DOW CHEMICAL COMPANY, Plastics Department 1486B, Midland, Michigan.

you can depend on DOW PLASTICS



ROOF TRUSSES

Trusses for Factory Building at Primos, Pennsylvania. 90,000 sq. ft. floor space. Showing method of supporting Timber Truss Bents at steel columns.

Furnished by Cartwright & Morrison, Inc., Holcomb, N. Y.

Architect — James S. Hatfield, Philadelphia, Pa.

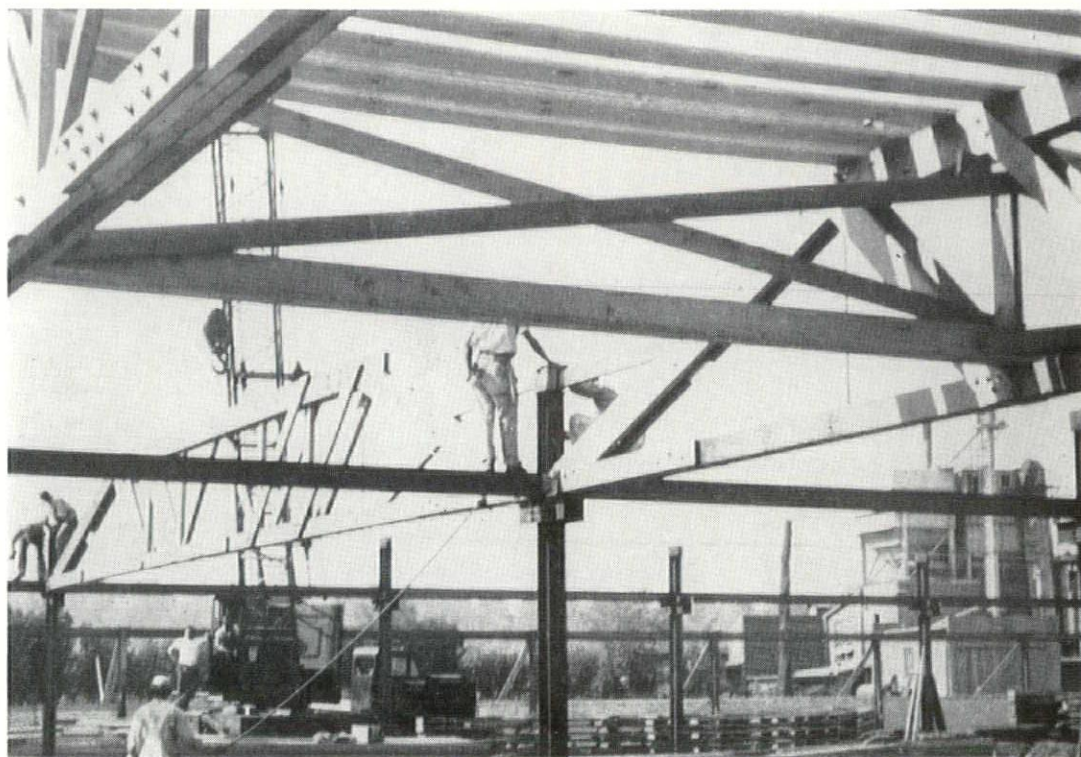

by Cartwright & Morrison, Inc., Holcomb, New York

MICHIGAN REPRESENTATIVE

NOBLE F. CARR, MANUFACTURERS' AGENT, 616 FARWELL BUILDING, DETROIT 26, MICH.



**DETROIT
GOLF CLUB**
Serves Fine Meals
.... cooked with
GAS

Club members and their guests enjoy excellent cuisine and outstanding club facilities at the Detroit Golf Club, one of the city's finest.

The club serves approximately 15,000 meals each month, prepared in the efficient all-gas kitchen.

The club's main kitchen is equipped with three gas hotel ranges, two gas hotel broilers, two gas deep-fat fryers and two gas coffee urns. Baking is done on two portable gas ovens and one large gas peel oven.

MICHIGAN CONSOLIDATED GAS COMPANY

Serving 750,000 customers in Michigan

Beauty

that's practical

You get beauty, economy and faster construction when you build with practical MARIETTA precast concrete wall panels. These insulated sandwich panels have a pre-finished, broomed exterior that closely resembles Indiana Limestone, a pleasing texture that gives a modern, decorative effect.

Build with MARIETTA wall panels and you see your walls go up in days, not weeks . . . 80 sq. ft. at a time, up to 3,500 sq. ft. a day, with only one crew. And they're complete . . . pre-finished inside and out with rigid insulation built-in. Slabs are cast with metal inserts that bolt directly to steel framework, eliminate costly, time-consuming masonry work, cut construction costs as much as 30%. Although they are only 5" thick, their U-value of 0.14 surpasses 12" of masonry wall construction. Available in various sizes, cast solid or with insulation.



MARIETTA PRECAST CONCRETE WALL PANELS

Let the MARIETTA engineering staff explain how MARIETTA panels can speed the construction of your next building, cut building costs. Write for details today.

MARIETTA precast concrete wall panels are available by truck if your site is within 300 miles of New York City, 300 miles of Marietta, Ohio, 300 miles of Baltimore, Md. Can also be cast at your building site when advisable.

the MARIETTA CONCRETE corp.
MARIETTA, OHIO

BRANCH OFFICES: 509 Fifth Ave., New York 17, N. Y. • Pulaski Hwy. at Race Rd., Baltimore 21, Md.

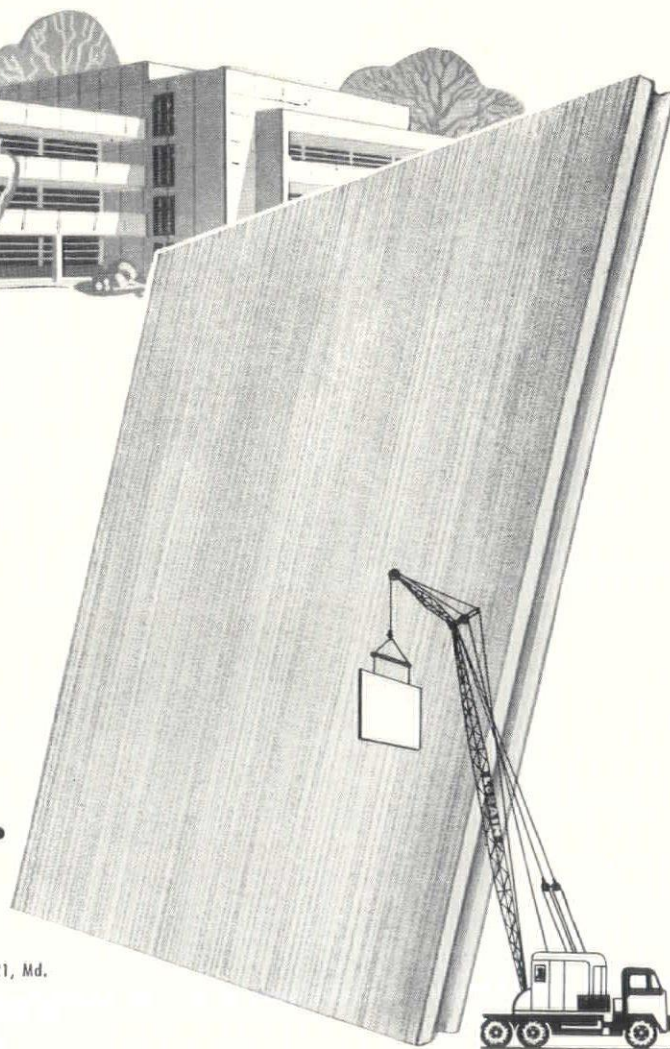

The extensive use of precast concrete slabs by Michigan Architects has brought another concrete products plant to the state.

flexicore

with lengths and reinforcing steel to the Architect's specifications

with a maximum span of 26 feet

with a live load of 54 lb./sq. ft.

NOW MANUFACTURED, DELIVERED
AND ERECTED BY—

PRICE BROTHERS CO.

MICHIGAN FLEXICORE DIVISION

12651 Newburg Road

Livonia, Michigan

TELEPHONES:

Plymouth 2075

Detroit: Woodward 5-6376

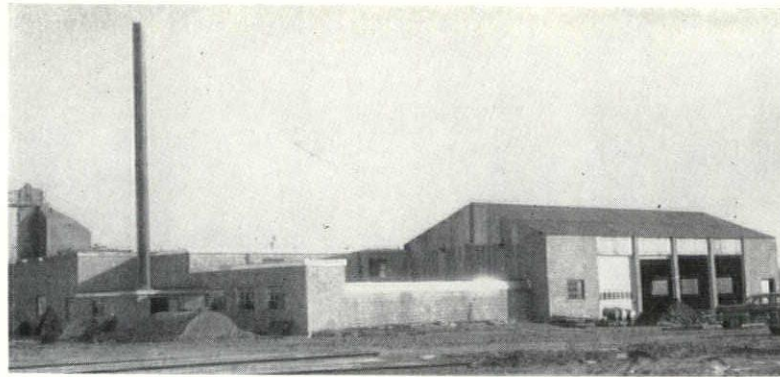

VIEW OF MICHIGAN PLANT

Seven miles west of Telegraph Road (U.S. 24) and one half mile north of Plymouth Road (U.S. 12).

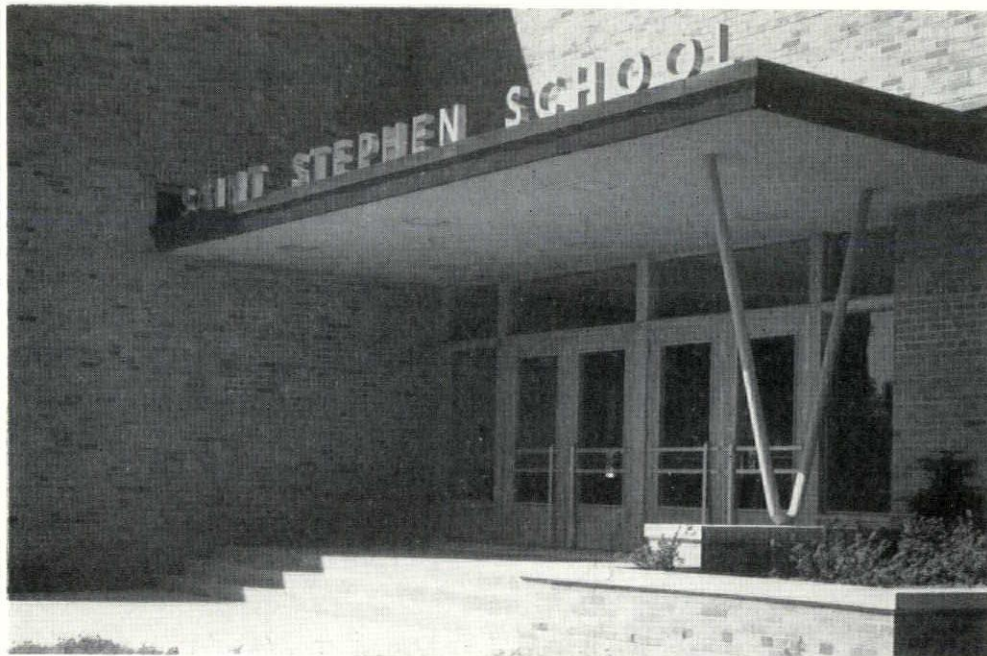

We are proud to have furnished all Millwork and Cabinet Work on St. Stephen School, Saginaw, Mich. Frederick E. Wigen, Architect

Sash Doors
Interior Finish
and High Grade
Cabinet Work

HOME OFFICE & FACTORY
2005 PONTIAC ROAD
FEDERAL 5-6024

FACTORY BRANCH
FRANKFORT, MICHIGAN
PHONE 7-1121

PONTIAC MILLWORK COMPANY PONTIAC 17, MICHIGAN

Protect above-grade masonry walls with a water repellent made with Dow Corning Silicones

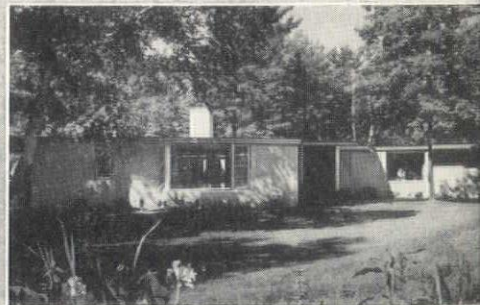

These and many other homes and public buildings are treated with masonry water repellents made with Dow Corning Silicones to preserve their original beauty and to reduce maintenance costs.

Masonry water repellents made with Dow Corning Silicones:

Here's why. Dow Corning Silicones are inherently water repellent and durable, with a natural affinity for brick, stone, concrete and mortar.

Among the most obvious properties of silicones observed by the earliest researchers are a very high degree of water repellency, and an order of durability previously found only in such inorganic materials as ceramics, glass, quartz and stone. It became practical to apply these properties to the treatment of masonry walls only after Dow Corning made silicones available in large commercial quantities at a price low enough to recommend their use on homes as well as public and industrial buildings.

- are effective for years;
completely invisible and nonplugging;
stain resistant and easy to apply.
- inhibit spalling, cracking and efflorescence
- help to maintain original color and texture.

Such silicone-base water repellents are readily available from formulators and their distributors in all parts of the country. Write for more information and list of suppliers.

first in silicones

**DOW CORNING
CORPORATION**

Midland, Michigan • Atlanta • Chicago • Cleveland • Dallas • New York
Los Angeles • Washington, D.C. • In Canada: Fiberglas Canada Ltd., Toronto
In England: Midland Silicones Ltd., London

Superior

MATERIALS

WORKMANSHIP

SERVICE

westover-kamm company

ARCHITECTURAL WOODWORK
MOVABLE OFFICE PARTITIONS

general office & factory, bay city, mich.
telephone bay city 3-6558

detroit office: 403 donovan building
telephone woodward 2-1001

THE DETROIT MARBLE COMPANY

Interior Marble Contractors
For Michigan National Bank
Saginaw, Michigan
and
Altars and Communion Rail
For Queen of the Holy Rosary
Church, Saginaw, Michigan

DOMESTIC AND IMPORTED
MARBLES FOR ALL
PURPOSES

9128 Woodward Avenue, Detroit 2, Mich.
TRinity 3-9553

PAGEL'S

INCORPORATED

Photo Engravers

for

Monthly Bulletin

641 MONROE AVENUE
DETROIT 26, MICHIGAN
WO. 1-0472 — 1-9239

HICKEY, SHAW & WINKLER, INC.

PLUMBING & HEATING
AND
POWER PLANT
INSTALLATIONS
VENTILATING
AND
AIR CONDITIONING

14855 Ward Avenue, Detroit 27, Michigan
VERmont 8-0500



SPENCE BROTHERS GENERAL CONTRACTORS

417 McCOSKRY STREET SAGINAW, MICHIGAN • TELEPHONE 2-5141

CONTRACTORS FOR MIDLAND'S NORTHEAST INTERMEDIATE HIGH SCHOOL



HORN FUEL & SUPPLY CO.

An Established Dealer

*Carrying a Complete Line of All
Masonry and Plastering Materials*

Distributors of Concrete Masonry Reinforcing

9133 Hubbell Ave., Detroit 28

11841 Kercheval Ave., Detroit 14

VERmont 8-2200

VALley 2-4450

Manufacturers of
Cinder
Concrete
Masonry
Units
Since 1923

CONTROLLED
QUALITY
STEAM CURED

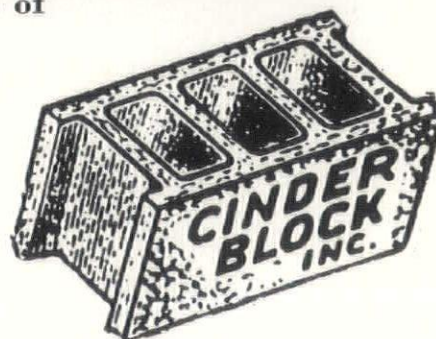

9143 HUBBELL AVE. DETROIT 28 VERmont 8-3200

NOW AVAILABLE

STRAN STEEL

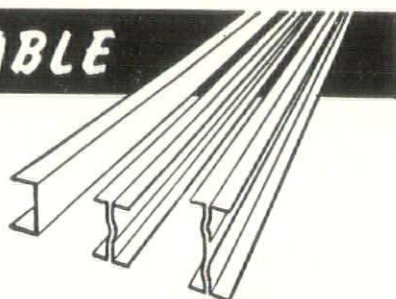

NAILABLE JOISTS AND LIGHT BEAMS

Lighter in weight than hot-rolled beams of
equal depth • Nailable for simple assembly

LA SALLE SUPPLY CORPORATION

STEEL FABRICATING DIVISION

6370 E. Davison, Detroit 12

TW. 1-7060

Stran-Steel framing is a building product of Great Lakes Steel Corporation

SUGGESTED USES—

Light trusses for pitched roofs or
flat roofs . . . purlins . . . girts . . . interior partition studs . . .
tool crib framing . . . shelving supports . . . loading platforms . . .
suspended ceiling framing . . . miscellaneous sheds . . . mezzanine
floors . . . interior structures within industrial
buildings . . . drying kilns . . . ventilating system
framing . . . duct work framing and supports.



R. C. HENDRICK & SON

GENERAL BUILDING CONTRACTORS

427 Atwater Street, Phone 8116
Saginaw, Michigan

General Contractors on
Saginaw Savings & Loan Assoc. Building
Saginaw, Michigan and
St. Mary's School, Parisville, Michigan

B U I L D I N G I N M I C H I G A N F O R O V E R 7 0 Y E A R S

No Building is Better than its Floors!

Twenty-five years of floor engineering know-how go into each wood floor installation by Whitcomb-Bauer Flooring, Inc. For any of your hardwood flooring problems, either mastic set or nailed, call on Whitcomb-Bauer. Distributors and installers of IRONBOUND CONTINUOUS STRIP* hard maple flooring, flat grain or edge grain, the finest floor obtainable for gymnasiums, class rooms, bakeries, newspaper plants and industrial areas. We specialize in designing and installing heavy duty removable panels for press plants.

*Reg. U.S. Pat. Off.

• WORTHWOOD end grain fir flooring

• IRONBOUND CONTINUOUS STRIP flooring

WHITCOMB-BAUER FLOORING, INC.

OFFICE AND WAREHOUSE • 10301 LYNDON AT GRIGGS • DETROIT 21, MICHIGAN • WEBSTER 3-4320

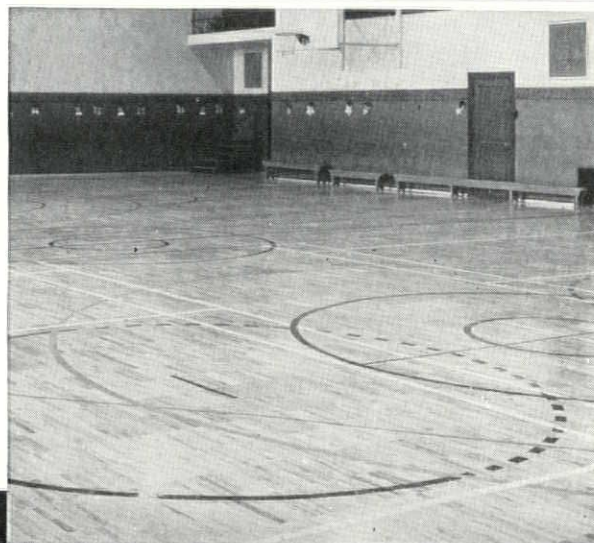

AUGUST B. JOHNSON, INC.

ENGINEERS AND BUILDERS

COMMERCIAL & INDUSTRIAL CONTRACTING

GENERAL CONTRACTORS FOR F. J. BOUTELL DRIVEAWAY CO., INC., FLINT

1949 Stanford Street, Flint, Michigan
Telephone: FLINT 2-7636

why you should specify diebold vault doors

1. FOR YOU—Diebold maintains a vault door specialist in Detroit whose entire time is at your call and disposal.
2. FOR YOUR CLIENT—A direct factory branch and warehouse in Detroit with factory trained experts who can be reached any hour of the day or night means fast, personalized service when fire or burglars strike.
3. FOR THE CONTRACTOR who puts into brick and stone the building you have created—Our new non-grout doors have greater tolerances than any doors on the market, simplifying and speeding installation and really biting into the rising building costs.

Diebold
INCORPORATED

4105 CASS AVE., DETROIT 1
TEmple 3-4477

Built to S.M.N.A. Specifications
Underwriters Laboratories Inspected

BIGELOW COMPANY, INC.

Established 1912

PLUMBING AND HEATING CONTRACTORS

1039 Howard Street, Saginaw, Michigan, Saginaw 3-8453

- LEWIS Y. BARNARD, JR., RESIDENCE
- SALVATION ARMY ADDITION TO CITADEL
- SAGINAW SAVINGS & LOAN ASSOCIATION
- MICHIGAN LUTHERAN SEMINARY
- FREDERICK E. WIGEN RESIDENCE
- ST. STEPHEN SCHOOL
- QUEEN OF THE HOLY ROSARY CHURCH

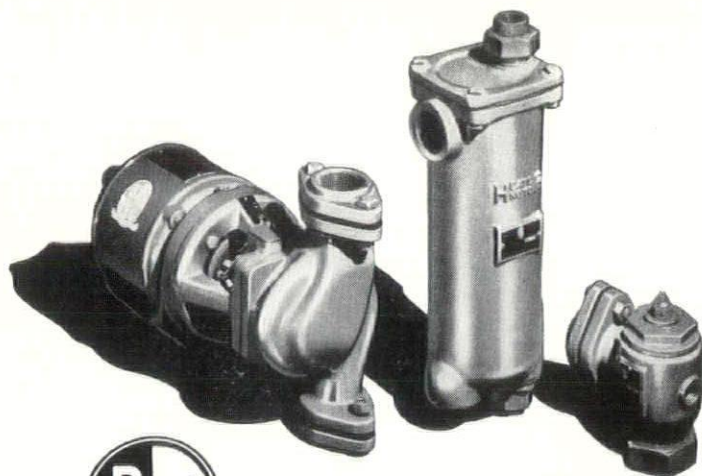

Hydro-Flo PRODUCTS

Everything for Forced Hot Water Heating

You benefit in two ways when you concentrate your purchases on Bell & Gossett **Hydro-Flo** Products. First, by a line of products recognized for their superiority of design and workmanship. Second, by utilizing a single source of supply which eliminates time-wasting shopping and gives you a completely integrated installation with one manufacturer's guarantee.

Distributed by

R. L. DEPPMANN COMPANY

DETROIT

GRAND RAPIDS

before selecting
BRICK or TILE

See what STEVENS Offers

Visit our showroom or phone for Stevens Vitrified Face Brick and Stevens Structural Glazed and Unglazed Facing Tile.

Our complete line includes: Face Brick in every color and texture — Glazed Brick — Terra Cotta — Paving Brick and Stevens Structural Glazed and Unglazed Facing Floor Brick and Quarry Tile — Acid Brick — Anti-Hydro Waterproofing — Chem Brick.



Cafeteria of St. John's Hospital

Tile furnished by
Frederic B. Stevens, Inc.

FREDERIC B. **STEVENS** INC.

1800 18th Street at West Vernor
DETROIT 16, MICHIGAN
Telephone TA. 5-0725

New — Practical — Time-Saving . . .



STREAMLINED SPECIFICATIONS STANDARDS

Volume I

(Architectural)

by BEN JOHN SMALL, A. I. A.

Here is the most valuable time-saver ever published for the architectural specifying team! Uniquely designed in three handy, easy-to-detach pads, this volume contains all the specifications necessary for the contract, site work, carpentry and other structural work, masonry, weather protection, metal work and finishing of a building. All are grouped into 63 alphabetically arranged sections, are numbered for quick reference or separate filing, and are printed on only one side of a page in double-spaced elite typewriter type. Nowhere else will you find these amazing streamlined specifications in such easy-to-use form!

1952, 1000 SHEETS — 3 8½x11" PADS, \$20.00

Order your copy directly from

MONTHLY BULLETIN

120 Madison Avenue

Detroit 26, Michigan

GLASS BLOCK INSTALLATION

WILLIAM BORTOLOTTI & SONS

21070 COOLIDGE HIGHWAY

DETROIT 35, MICHIGAN

JORDAN 4-5913



HOTEL TULLER

First thing to do in Detroit is check in at Hotel Tuller! You'll enjoy every minute. Newly modernized. Beautifully decorated. Within walking distance of all downtown stores, theatres and business activities . . . yet, you enjoy the ever-green atmosphere of Grand Circus Park . . . The Tuller Coffee Shop or Cafeteria for excellent food modestly priced.

COCKTAIL
LOUNGE
ONE OF
DETROIT'S
FINEST

Harry E. Paulsen,
General Manager

800 ROOMS **\$350**
With Bath From

D E T R O I T

McDonnell Brothers, Inc.

Representing
KERRIGAN IRON WORKS, INC.

STEEL GRATINGS
STAIR TREADS

3930 Lonyo Road
Detroit 10, Michigan
LUzon 1-4550

michigan society of architects

Jackson and Church

FORCED
WARM AIR
FURNACES

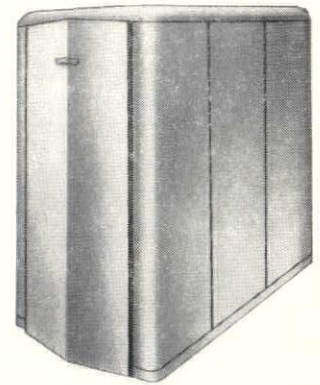

were installed in:

Holy Rosary Church, Saginaw

Frederick E. Wigen Residence, Saginaw

by A. C. KLOPF & SONS

802 Hoyt St. Saginaw, Michigan

SHEET METAL AND HEATING CONTRACTORS

Saginaw dealer for J-C warm air

furnaces designed especially for

spacious residential, institutional

and commercial buildings.

STRUCTURAL STEEL for:

Holy Rosary Church, Saginaw

St. Stephen's School, Saginaw

Central Fire Station, Saginaw

Michigan National Bank, Saginaw

Woodrow Wilson School, Port Huron

furnished by

JACKSON & CHURCH CO.

321 NO. HAMILTON AVE.
SAGINAW, MICHIGAN

MEMBER



MARBLE INSTITUTE OF AMERICA, INC.

WOLVERINE MARBLE CO.

DOMESTIC & IMPORTED MARBLES FOR ALL FINE BUILDING PROJECTS

SERVICE
SINCE
1923

OFFICE & FACTORY
14269 FLEMING AVE.
AT DET. T.R.R.
DETROIT 12, MICHIGAN
TOWNSEND 8-7113

CHARLES C. ENGELHARDT CONSTRUCTION COMPANY

Established 1900

GENERAL CONTRACTORS AND ENGINEERS

Zion Lutheran Memorial Building
Bay City, Michigan

414 SHEARER BUILDING
BAY CITY, MICHIGAN
BAY CITY 4600

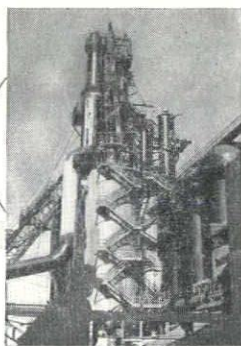

The Mack IRON WORKS COMPANY

• STEEL FABRICATION •

BRONZE
ALUMINUM

SANDUSKY, OHIO.

CENTURY BRICK COMPANY

face brick

norman - roman and standard size - pc glass block - chem brick

*for beauty and permanence
better brick builds better buildings*

14900 LINWOOD AVENUE, DETROIT 21, MICHIGAN

UNiversity 1-8200

OUR MODUS OPERANDI

Means Gain And Satisfaction, For You

At our Alpena Mill, the Huron Portland Cement Company produces quality cement products of the finest ingredients from its quarries, laboratories and kilns.

All this, combined with years supplying experienced architects and contractors with the know-how of masonry is your guarantee of constant satisfaction.

On this principle of excellence you are always assured the finest for your projects and of having the confidence of accomplishing a job "well done."



HURON PORTLAND CEMENT CO.

GENERAL OFFICES: FORD BUILDING, DETROIT 26, MICHIGAN

Michigan Plants: Alpena - Muskegon - Saginaw - Wyandotte - Detroit



SMITH-MAYNARD ELECTRIC

electrical contractors and engineers

1108 NORTH WATER STREET
BAY CITY, MICHIGAN
BAY CITY 3-6044

electrical work on
catholic central high school
alpena, michigan

PETERSON ALUMINUM, HORIZONTAL-SLIDING WINDOWS

- ★ Lifetime, extruded aluminum construction.
- ★ Beautiful styling harmonizes with any type architecture.
- ★ Silent, stainless steel rollers assure effortless operation.
- ★ Full, improved type, weatherstripping.
- ★ Windows and screens easily removed into room.
- ★ Positive locking, closed or open, in selective positions.
- ★ No extras—factory built-in, storm sash and screens.
- ★ Hollow frame and double glazing effectively insulate against cold and condensation.
- ★ Flush construction inside and out—no troublesome projections.
- ★ Fifty standard sizes to work with.

PETERSON WINDOW CORPORATION • 1377 E. EIGHT MILE ROAD, FERNDALE 20, MICHIGAN

L. L. McCONACHIE CO.

MECHANICAL CONTRACTORS

DETROIT, MICHIGAN



ESTABLISHED 1920



IN DETROIT AND MICHIGAN

TITLE INSURANCE on
both Owner's and
Mortgagee's Policies
anywhere in Michigan.

ABSTRACTS prepared
and extended on lands
in Wayne, Oakland and
Macomb Counties.

TAX reports prepared
on condition of taxes
to real property located
in metropolitan Detroit.

ESCROW Agent in all
matters involving real
estate transactions.

THE OLDEST TITLE
INSURANCE COMPANY
IN MICHIGAN

ABSTRACT AND TITLE GUARANTY COMPANY

735 GRISWOLD • OPPOSITE CITY HALL • WO 3-5810
5 BRANCHES TO SERVE YOU

ALUMINUM AWNINGS BY



2121 SPRINGWELLS AVENUE, DETROIT 9, MICHIGAN
VINEWOOD 1-2077

COMMERCIAL
RESIDENTIAL

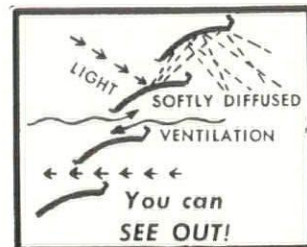

EX-CELL-O PLANT, DETROIT, MICH.
Architect — W. Glasson Coombe, Dearborn, Michigan

G. FORTE

COMPANY

General Mason Contractor

**SPECIALIZING IN GLASS
BLOCK INSTALLATION**

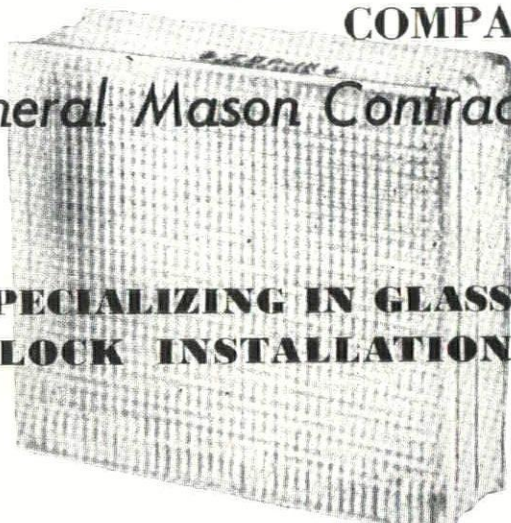

3692 WAYBURN
DETROIT, MICH.
TUXEDO 2-2197

Automatic Periodic Firing OF THE INCINERATOR

with Flame Failure Protection

The Donley Safety Gas Burner, for use in Incinerators as used in homes, apartments, schools, stores and hospitals includes in ONE PACKAGE a safety device that shuts off the gas when pilot is not burning.

The Burner consists of two main parts:

A. Pilot, main burner, valves, pipes and wires. If desired, an electric timer for periodically turning the gas off or on. All are mounted in a box attached to front of the Incinerator by bolting to a collar built into the masonry. Box is 15 1/4 x 7 1/4 in., and has hinged cover which can be locked, if desired, to prevent tampering.

B. A Heat Spreader that conducts the gas heat into and across the combustion chamber.

Descriptive literature yours for the asking.

THE DONLEY BROTHERS COMPANY

13972 MILES AVE. • CLEVELAND 5, OHIO

for over 63 years

MICHIGAN ARCHITECTS

HAVE BUILT FOR

Beauty and Permanence

with

Bay Port Stone

used on the

MATTHEW SPENCE RESIDENCE

LEWIS BARNARD, JR., RESIDENCE

HOYT PARK FIELD HOUSE

Saginaw, Michigan

LOUISE NICOLETTI RESIDENCE

Flint, Michigan

THE WALLACE STONE CO.

(53rd ANNIVERSARY)

BAY PORT, MICHIGAN

Bay Port Stone—Hardest Limestone Known

DURAKO PAINT

was used on the

ST. STANISLAUS

HIGH SCHOOL

BAY CITY, MICHIGAN

Paul A. Brysselbout, Bay City, Mich.

Architect

Michigan Architectural Decorators, Bay City, Mich.

Painting Contractors

DURAKO PAINT AND COLOR CORPORATION, DETROIT, MICH.

LINCOLN BRICK

company

michigan's largest
manufacturer & distributor
of

**face brick &
glazed facing tile**

WE BELIEVE OUR ABILITY TO SERVE AND OUR
RECORD OF SERVICE ARE UNEXCELLED.

grand rapids, mich.

OVER 45 YEARS
EXPERIENCE

**Arthur Vollmer
Construction Co.**

GENERAL CONTRACTORS

- Residential
- Institutional
- Commercial
- Industrial

222 N. Bates Street
Saginaw, Michigan
Saginaw 3-8472

Important News for Architects . . .

FABRICATING DISTRIBUTORS FOR STRAN-STEEL® FRAMING

OFFER COMPLETE FABRICATION AND ERECTION SERVICE
AS WELL AS A COMPLETE LINE OF FRAMING MEMBERS

With Stran-Steel Cold-Formed Structural Sections and Framing Members, a building can be completely, economically framed in steel.

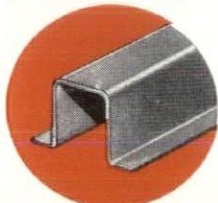

Hat Section



2 "C" Sections

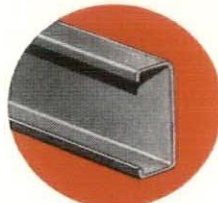

"C" Section

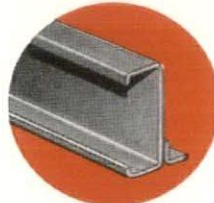

Any Combination

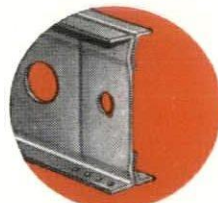

Joist

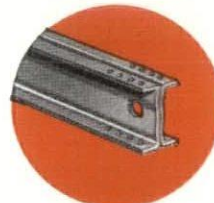

Stud

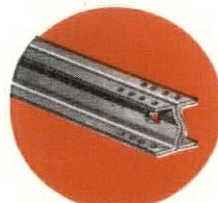

Narrow Stud

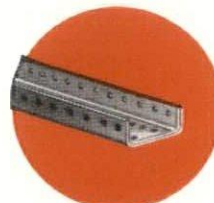

Channel

Shopping Centers, Schools, Hospitals, Churches, Garden-type Apartments, Public Buildings, Industrial Plants—all are better built with Stran-Steel Framing.

Your fabricating distributor for Stran-Steel Framing has been carefully selected for his proved ability to serve the architects, engineers and general contractors of his area.

He carries a complete stock of Stran-Steel Framing, the finest quality line of framing you can find—fire-safe, economical and permanent. He renders a complete service to the architect. His complete stock is your guarantee against shortages and delays. He is equipped to completely engineer, fabricate and erect Stran-Steel Framing speedily and well.

WHY STRAN-STEEL FRAMING IS SPECIFIED BY ARCHITECTS ACROSS THE COUNTRY

1. Unique nailing groove permits easy application of collateral materials. Provides complete freedom of design, and complete flexibility.
2. Wide range of shapes, sizes and gages. All necessary accessories available.
3. Precision fabrication by distributor speeds on-the-job construction and sub-trade work.
4. Great strength-to-weight ratio saves steel, saves money for builder.
5. Meets fire-resistance ratings as required by most building codes.
6. Uniform quality. No warping or shrinking. Rot-proof, termite-proof.
7. Successfully used for 20 years—ideal for floors, roof systems, quickly erected partitions or complete buildings.



You Can Nail to
Stran-Steel Framing



FREE TO ARCHITECTS. Ask your fabricating distributor for a file-size copy of our 138-page Architects' Reference Manual. And consult him before specifying framing on your next job. In Michigan, call LaSalle Supply Corp., 6370 E. Davison Ave., Detroit 12, Michigan. Telephone: TWinbrook 1-7060.



GREAT LAKES STEEL CORPORATION

Stran-Steel Division

Ecorse, Detroit 29, Mich.

NATIONAL STEEL CORPORATION



from great lakes regional director, john n. richards

a.i.a. 85th annual convention

The 1953 Convention, the 85th, will be in Seattle, Washington, from June 16-19, 1953.

The program is now thoroughly organized, under the Chairmanship of the Director of the Northwest District, Jim Smith. The theme is "A New Country—A New Architecture."

The first day plans present a Logging Camp Tour—from cutting down a big tree, through the saw mill, right down to the plywood, as it comes out of the mill.

Three technical seminars are planned:

"Wood—The Forest"

"Wood—Processing"

"Wood—Construction Uses"

The programs are arranged in collaboration with the West Coast Lumbermen's Association and the National Lumber Manufacturers' Association.

Two business sessions are planned, and the membership will receive an agenda previous to the Convention, covering the subjects to be discussed. There will be sessions on Chapter Problems, Student Forum, Chapter Affairs, Chapter Officers, and Chapter Editors. The fun, entertainment and fellowship affairs will include the President's Reception, at the famous Rainier Club, Dinner Cabaret Party, and the Annual Dinner, with its colorful fellowship presentation program, and a nationally known speaker.

Convention headquarters will be the Olympic Hotel. Since the Olympic has only 300 rooms available, you are urged to make your reservations immediately upon receipt of the reservation forms.

The Convention Committee has arranged a very interesting program for the ladies, and lounge facilities will be provided for the ladies and the Teen-Agers. You have been thoroughly informed by Bulletin from the Octagon regarding the CONVENTION

table of contents

John N. Richards	19	Saginaw Valley Chapter .23 & 33-46	
Detroit Chapter	21	National Architect	29-32
M. S. A.	22	Good Design	
Western Michigan Chapter	23	(Alexander Girard)	47-60

coming issues

JUNE—WESTERN MICH., A.I.A.

JULY—EERO SAARINEN & ASSOCIATES

AUGUST—10th ANNUAL MACKINAC MID-SUMMER CONFERENCE

SEPTEMBER—O'DELL, HEWLETT & LUCKENBACH

OCTOBER—ANNUAL M.S.A. ROSTER (Geographical)

NOVEMBER—DETROIT CHAPTER, A.I.A.

DECEMBER—LEINWEBER, YAMASAKI & HELLMUTH

1954, JANUARY — WILLIAM EDWARD KAPP

FEBRUARY—FRANTZ & SPENCE

MARCH—40th ANNUAL M.S.A. CONVENTION

APRIL—ANNUAL M.S.A. ROSTER (Alphabetical)

MAY—SAGINAW VALLEY A.I.A.

monthly bulletin, michigan society of architects

MONTHLY BULLETIN

Michigan Society of Architects
120 Madison Ave., Detroit 26, Mich., WO. 5-3680

Official Publication of the Michigan Society of Architects: Linn Smith, President; Charles B. McGrew, 1st Vice-president; Adrian N. Langius, 2nd Vice-president; Paul A. Brysselbout, 3rd Vice-president; Ralph W. Hammett, Secretary; Elmer J. Manson, Treasurer; Directors — Roger Allen, L. Robert Blakeslee, Phillip C. Haughey, Sol King, Ralph W. Knuth, James B. Morison, Leo M. Bauer.

The name "Monthly Bulletin, Michigan Society of Architects" is owned by Monthly Bulletin, Inc., a subsidiary of the Michigan Society of Architects, a Michigan non-profit corporation. Otherwise owned by Talmage C. Hughes, F.A.I.A., founder (1925), editor and publisher, Executive Secretary of the Society and of the Detroit Chapter, The American Institute of Architects.

Edited and published under the direction of Monthly Bulletin, Inc.: Adrian N. Langius, President; Sol King, Vice-president; Paul A. Brysselbout, Secretary-treasurer; Talmage C. Hughes, Resident Agent.

Other Society Committees:

Executive—Linn Smith, Chairman; Ralph W. Hammett, Sol King, Charles B. McGrew.

Administrative—Sol King, Chairman; Ralph W. Knuth, Adrian N. Langius, Elmer J. Manson, Charles B. McGrew.

Public and Professional Relations—Charles B.

McGrew, Chairman; Roger Allen, Paul A. Brysselbout, Adrian N. Langius, James B. Morison...

Education and Research—Ralph W. Hammett, Chairman; L. Robert Blakeslee, Phillip C. Haughey, Sol King, Ralph W. Knuth.

Publicity—Phillip C. Haughey, Chairman; Lyall H. Askew, Leo M. Bauer, Neil C. Bertram, Paul A. Brysselbout, Talmage C. Hughes, James B. Morison, C. A. O'Bryon.

APELSCOR—Charles B. McGrew, Chairman; Earl G. Meyer. Alternates: L. Robert Blakeslee, James B. Morison.

Building Industry Banquet—James B. Morison, Chairman; Paul B. Brown, Talmage C. Hughes.
1953 Midsummer Conference, August 6-8, 1953—Clarence H. Rosa, Chairman.

40th Annual Convention—Hotel Statler, Detroit, March 10-12, 1954—Lyall H. Askew, Chairman.

Official Publication—Detroit Chapter of The American Institute of Architects: Amedeo Leone, President; Suren Pilafian, Vice-president; Gerald G. Diehl, Secretary; Leo I. Perry, Treasurer; L. Robert Blakeslee, Louis Rossetti, Paul B. Brown, Eero Saarinen, Directors; Talmage C. Hughes, Executive Secretary.

OFFICIAL PUBLICATION—Western Michigan Chapter, A.I.A.: Peter Vander Laan, President; Hubert W. Van Dongen, Vice-president; Richard G. Snyder, Secretary-treasurer; Elmer J. Manson, James K. Haveman, Directors.

OFFICIAL PUBLICATION—Saginaw Valley Chapter, A.I.A.: Paul A. Brysselbout, President; Ralph W. Knuth, Vice-president; Willard E. Fraser, Secretary; George S. Hawes, Treasurer.

including national architect

OFFICIAL PUBLICATION—National Council of Architectural Registration Boards.

Charles E. Firestone, Canton, O., President; Fred L. Markham, Provo, Utah, 1st Vice-president; Bartlett Cocke, San Antonio, Texas, 2nd Vice-president; Edgar H. Berners, Green Bay, Wisc., 3rd Vice-president; William L. Perkins, Chariton, Iowa, Secretary-treasurer.

Executive Committee consists of aforementioned officers and Roger C. Kirchoff, Milwaukee, Wis. Council Board of Review: Walter F. Martens, Charleston, W. Va.; Lusius R. White, Jr., Baltimore, Md.; Ralph Edward Winslow, Troy N. Y.

Listed in Standard Rate & Data Service. For further information, see page 1.

Theodore G. Seemeyer, Jr., Advertising Director; Edward B. Stapleford, National Advertising Representative, 120 Madison Avenue, Detroit 26, Mich. Woodward 5-3680.

Address all inquiries concerning National Council of Architectural Registration Board to William L. Perkins, Secretary-treasurer, 736 Lucas Ave., Chariton, Iowa.

Subscription \$3 per year (members \$1.50). 30¢ per copy (Rosters \$1).

designed by
Finn Juhl

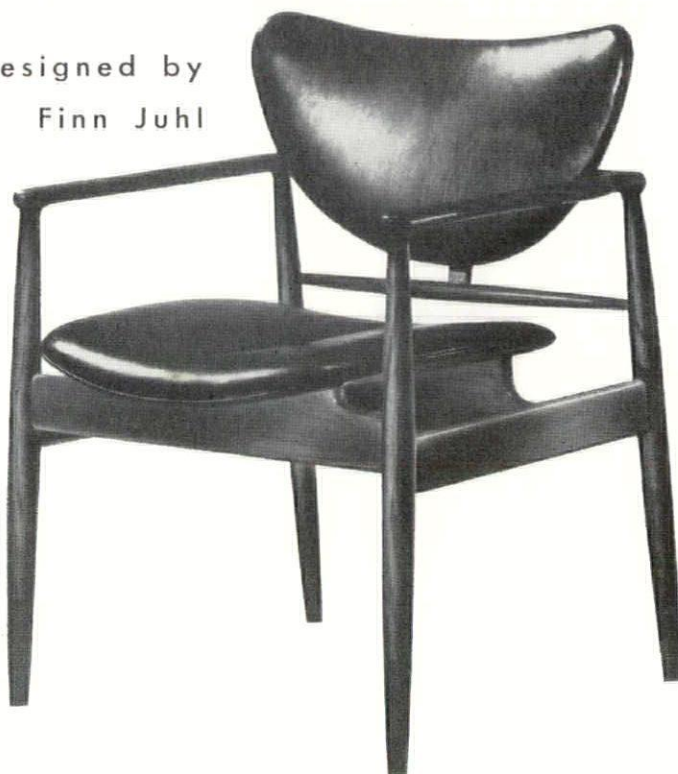

BAKER FURNITURE, INC.
Holland, Michigan

CHICAGO
6TH FLOOR MERCHANDISE MART

NEW YORK
THE MANOR HOUSE
385 MADISON AVENUE

LOS ANGELES
6778 BEVERLY BOULEVARD

EXECUTIVE OFFICES: EXHIBITORS BUILDING, GRAND RAPIDS 2, MICHIGAN

SPECIAL TRAIN with two options for returning to Chicago.

The Bulletin further describes the POST CONVENTION AIR CRUISE TO ALASKA. Both of these cruises will, I assure you, be most interesting and educational to all Architects and their families.

Mrs. Richards and I took the post convention trip a few years ago, under the sponsorship of the same Agency sponsoring these trips, the United States Travel Agency, Inc., and we highly recommend the care which was given to each traveler. After hearing Convention Chairman, Jimmy Smith, and Arthur Holmes, the Institute Staff Convention Manager, describe the Convention program at the March Board meeting of the Institute, I can assure you that this 85th Convention is very well organized, and that you and your wife and family will receive a most hearty welcome "Out in the Great Northwest."

I hope that many of you have already made plans to be in Seattle from June 16-19.

JOHN N. RICHARDS,
Regional Director.

Tennessee Valley Authority wants experienced architects for specification and design work on broad program of hydro and steam power plant buildings. Salaries start at \$4450 and \$5325 for 40 hour week. All jobs carry automatic within-grade increases for satisfactory service. Liberal vacation leave, sick leave, and retirement benefits. Location of work is Knoxville, Tennessee. Write the Tennessee Valley Authority Division of Personnel Knoxville, Tennessee

advertisers

Abstract & Title Guaranty Co.	16
Ace Sprinkler Co.	63
Back, Wm. F. Lumber Co.	26
Baker Furniture Co.	20
Beyster, William, Inc.	27
Bigelow Co., Inc.	11
Boosey, Norman Mfg. Co.	63
Bortolotti, William & Sons	12
Burke, O. W. Co.	28
Burroughs, J. P. & Son, Inc.	61
Busby, John H. Co.	28
Candler, J. D. Roofing Co., Inc.	28
Candler, Wallace, Inc.	64
Carr, Noble F.	4
Cartwright & Morrison, Inc.	4
Century Brick Co.	14
Cinder Block, Inc.	9
Commercial Contracting Corp.	26
Comptite Shower Pan	63
Couse, Walter L. & Co.	25
C-Thru Aluminum Awning Co.	16
Darin & Armstrong, Inc.	27
Den Braven, M. Co.	27
Deppmann, R. L. Co.	12
Detroit Brick & Block Co.	2
Detroit Edison Co.	3rd Cover
Detroit Marble Co.	8
Dickinson, H. H. Co.	25
Diebold, Inc.	11
Donley Brothers Co.	16
Dow Chemical Co.	3
Dow Corning Corp.	7
Dunn-Rainey Co.	27
Durako Paint & Color Corp.	17
Engelhart, Chas. Construction Co.	14
Eurich, A. W. Plumbing & Heating Co.	26
Forte, G. Co.	16
Gibraltar Floors, Inc.	26

Glanz & Killian Co.	26
Grace Harbor Lumber Co.	26
Great Lakes Steel Corp.	18
Gypsum Constructors, Inc.	27
Hamill, N. W. Co.	61
Hampton Products	63
Hanley Co.	25
Harlan, C. Allen	1
Heineman & Lovett Co.	25
Hendrick, R. C. & Son	10
Hickey, Shaw & Winkler, Inc.	8
Hoge-Warren-Zimmermann Co.	61
Horn Fuel & Supply Co.	9
Huron Portland Cement Co.	15
Jackson & Church Co.	13
Johnson, William M.	62
Johnson, August B., Inc.	11
Josam Mfg. Co.	62
Kaufmann Corp.	28
Klopf, A. C. & Sons	13
Koehler Bros.	61
La Salle Supply Corp.	10
Leggett, R. E. Co.	62
Lighthouse Electric Co.	63
Lincoln Brick Co.	17
Long Sign Co.	28
Mack Iron Works Co.	14
Mahon, R. C. Co.	4th Cover
Marietta Concrete Corp.	5
Martin, F. H. Construction Co.	27
Mason, N. Co.	62
McConachie, L. L. Co.	15
McDonnell Bros., Inc.	13
Mechanical Heat & Cold, Inc.	63
Mercier, John A. Brick Co.	24
Michigan Consolidated Gas Co.	4
Michigan Drilling Co.	25
Miller, A. J., Inc.	62

Monthly Bulletin (books)	12
Moynahan Bronze Co., Inc.	26
Mulcahy & Collins	63
National Steel Corp.	18
Nelson Co.	24
Odien, G. A. Equipment Co.	24
Pagel's, Inc.	8
Peterson Window Corp.	15
Plastic Products Co.	64
Pontiac Millwork Co.	6
Portland Cement Association	2nd Cover
Post Electric Co.	2
Preston, Charles Associates	62
Price Bros. Co.	6
Pumford, Alfred & Sons	63
Reflective Insulation Co.	25
Restrict Lumber Co.	26
Rogers, Maurice V. Co.	24
Sauer, Otto H. Co.	61
Sibley, F. M. Lumber Co.	26
Smith-Maynard Electric	15
Spence Bros.	9
Stevens, Frederic B., Inc.	12
Thomas Brick & Tile Co.	28
Timber Structures, Inc.	64
Trier, Fred C. Construction Co.	62
Tuller Hotel	13
Turner-Brooks, Inc.	61
Turner Engineering Co.	62
Viking Sprinkler Co.	24
Vollmer, Arthur Construction Co.	17
Wallace Stone Co.	17
Weatherill, O. H.	24
Westover-Kamm Co.	8
Whitcomb-Bauer Flooring, Inc.	10
Wilkins, M. H. Co.	61
Wolverine Marble Co.	14
Young, Ben T. Waterproofing Co.	61

detroit chapter meeting report

On April 16 members of Detroit Chapter, A.I.A. heard the new Director of Detroit's City Plan Commission, Charles A. Blessing, speak on the subject, "The Contributions of City Planning to Detroit's Future."

Amedeo Leone, Chapter president, just back from a Florida vacation, presided and introduced seven members of the Plan Commission who were guests. He also recognized Mrs. Margaret Kinkaid, national president of the Association of Women in Architecture. Responding to the president's request, bows were taken by Arnold A. Agree and six members of the Junior Group of Detroit's Economic Club. Arnold was presented with his corporate membership certificate.

The president announced that Detroit Chapter member C. William Palmer would be made a fellow of the Institute at its 85th Annual Convention in Seattle June 16-19. From the Western Michigan Chapter, Adrian N. Langius and Kenneth C. Welch will be elevated to fellowship.

Leone called upon Linn Smith, president of the Michigan Society of Architects to report on Senate Bill 1105 before the Legislature in Lansing. The bill, intended to set up an architectural bureau in the State administrative Department to do architectural and engineering work, did not originate in that office. It was introduced by senators Decker and Gilbert, purportedly to save the State "a lot of money." President Smith assured the architects that the bill had no chance of passing, and that our interests are in good hands in Lansing.

Director Blessing, a distinguished architect, engineer and planner, who came here after five years as head of Chicago's Planning Commission, gave a comprehensive statement of the planning possibilities for Detroit, saying that there was a great opportunity here for the City to become the first in the country planned for the present-day automobile age.

"The next five or ten years are going to

be great for Detroit," he said, "and you have a job to sell the people."

He quoted Alden Dow's statement in the February Monthly Bulletin, that "good design is a good investment," and he pointed to the automobile industry as spending large sums to redesign cars, and he added, "Wouldn't it be wonderful if similar sums could be spent to redesign our cities?"

Mr. Blessing said that one reason he was attracted to Detroit was the outstanding design talent here, and he asked, "are those talents being utilized fully?"

"Detroit, for 50 years the home of the automobile, must now apply to the problem of civic design the kind of precision thinking, imaginative analysis and creative planning which the very existence of today's automobile proves that Detroit has in abundance."

The speaker showed color slides of American and European cities along with pictures of Detroit examples of both good and bad. He pointed out our expressways, civic center, Wayne University and cultural center as admirable examples.

On showing views of Cranbrook Academy of Art at Bloomfield Hills, he expressed the hope that some of this beauty might be brought to downtown Detroit and interspersed with business buildings. A beginning in this direction, he said was the new Federal Reserve Bank, where some space was left of the valuable site for landscaping.

At the finish of Mr. Blessing's talk there was a lively question-and-answer period.

President Leone stated that his program was in contrast with the Yamasaki talk in which the speaker took a rather dim view of Detroit. To Clair Ditchy's question, Blessing said that in Chicago some groups of citizens had made distinct contributions to the Planning Commission. George Diehl asked about an exhibit that would appeal to the public, and the speaker replied that this would be the best kind of activity to further interest in city planning.

detroit chapter's next meeting

Gyorgy Kepes, Professor in Visual Design at Massachusetts Institute of Technology, School of Architecture and Planning, will be the speaker, following a dinner meeting of the Detroit Chapter, A.I.A. in the Rackham Memorial Building, Detroit, on May 21. This will be the Chapter's annual student meeting at which various awards will be made to members of the student chapters. Mr. Kepes' lecture will be in the same rooms as the dinner. He will use slides.

"Gyorgy Kepes has divided his time among painting, teaching, experimentation with motion pictures, and commercial design. His dominant interest is teaching and he believes in the coming of a new art that will combine science and aesthetics to the advantage of both. A native of Hungary, he has worked in Austria, Germany, England, and for the last seven years, in

this country. Since his early student days in Budapest, he has constantly experimented and pioneered, hoping to discover a new and more functional vocabulary for the visual arts. In casting aside outworn traditions and cumbersome conventions, he has helped to develop new possibilities for not only the advertising arts but also for the motion picture, photography, and painting.

He has exhibited his work widely in Europe and the United States. He conducted courses in advertising design for the Art Directors Club in Chicago, and for six years was associated with the School of Design as head of the Light and Color departments. Recently he taught at North Texas State Teachers College in Denton, and he has been on the faculty of Brooklyn College."

m. s. a. board met with western mich.

The Board of Directors of the Michigan Society of Architects met at the Peninsular Club in Grand Rapids on April 16, with all but two directors present.

President Linn Smith presented Leo M. Bauer the new director who serves on the board by reason of being immediate past president, according to a resolution passed at the last convention. Bauer was named liaison with the Michigan State Fair with regard to the possibility of another exhibit by the architects this year.

Bauer reported on what took place at the recent Great Lakes Council meeting at Toledo, stating that the Council and G.L. Seminars would be held in Detroit at Hotel Statler September 18-19, 1953. At that time the Society Board and members of the Detroit Chapter, A.I.A. will join in the meetings. Earl G. Meyer of Detroit has been named general chairman for the event.

Lyall H. Askew, A.I.A., of the office of Ralph R. Calder, in Detroit, was named general chairman of the Society's 40th Annual Convention Committee, to be held at Hotel Statler in Detroit March 10-12, 1954. James B. Morison and his committees were given a vote of thanks for the excellent work they did on the last convention.

The Board approved a form to be filled out and submitted with plans for school buildings, in applying for approval by the State Department of Public Instruction.

Linn Smith, Society president, was named the Society's delegate to the Institute Convention in Seattle, and Adrian N. Langius was named alternate. The Board felicitated Langius on being elected a Fellow of the Institute.

A report was heard from Neil C. Bertram, Society special representative, covering his activities at Lansing and elsewhere during the past month. Bertram stated that plans are being made for radio and television programs in the near future, some of which may be on a continuing basis, with sponsors. Bertram has been obtaining some effective newspaper publicity and he has otherwise represented the architects in a creditable manner.

The Board adjourned to the Morton House to join with members of the Western Michigan Chapter, A.I.A. for dinner and a program featuring their Annual Honor Awards program, which is being reported herein under the W. M. Chapter article.

Architectural Delineation, Perspectives, Renderings, in all media. — William S. Palmer, Jr., 10666 Duprey Ave., Detroit 24. TUxedo 5-2410.

Adrian N. Langius of Lansing, C. William Palmer of Detroit and Kenneth C. Welch of Grand Rapids will be advanced to fellowship in The American Institute of Architects at its 85th annual convention in Seattle, Washington on June 18, it is announced by Glenn Stanton, Institute president, following a report of the Jury of Fellows just released.

Fellowship, the highest class of membership in the national architectural body, is awarded to those who have notably contributed to the advancement of the profession in design, the science of construction, literature, education, service to the Institute, or by public service.

Langius, a past president of the Western Michigan Chapter, A.I.A. and of the Michigan Society of Architects, is director of the Building Division of the State Administrative Department at Lansing.

A native of Zeeland, Michigan, he attended Hope College at Holland, Michigan, and the University of Michigan where he received his degree in architecture in 1928.

Following engagements in Detroit architects' offices, he went with the State Building Division and soon became its director in charge of existing buildings as well as new construction amounting to many millions of dollars per year. He has served as consultant on many public building problems at the national level.

Palmer, who has served as president of both the Detroit Chapter, A.I.A. and the Michigan Society of Architects, received his early experience while working with his father who was a contractor in Milford, Michigan. From there he entered the office of Albert Kahn, became a draftsman and then designer. His early association with the late W. G. Malcomson, Detroit architect, led to an associateship, then a partnership. During these years he furthered his formal education by a year at Harvard University, in ateliers and by travel and study abroad. This thorough training and experience has been reflected in Palmer's own practice as an individual, established in 1925 and continued at the present. He is registered to practice architecture in Michigan and Kentucky and by the National Council of Architectural Registration Boards.

He is a veteran of both world wars. In World War II he was a lieutenant in the Navy, was sent to Iwo Jima with the 133rd Naval Construction Battalion, and promoted to Commander at that station.

Welch, long a leader in Grand Rapids planning activities, was vice president of the Grand Rapids Store Equipment Company until last October when he resigned to become affiliated with the J. & G. Daver-

man Co., of Grand Rapids as associate of the architectural and engineering firm. He has specialized as a consultant on decentralization problems of merchants, realtors, mortgage bankers and other interested in developing regional and suburban shopping centers throughout the United States. He studied at the Detroit University School, the University of Michigan and University of Pennsylvania, holds a bachelor and master degrees in architecture. He is a member of local, State and national planning bodies.

regional council

The Great Lakes Regional Council met at the Commodore Perry Hotel in Toledo on April 11, with Director John N. Richards presiding. He was assisted by the nominee as his successor, Raymond S. Kastendieck, of Gary, Ind. Forty-three delegates were present, representing most of the 12 chapters in the district.

Director Richards reported on the last Institute Board meeting and Institute affairs in general, saying that regional councils had been formed in all 12 Institute districts but two, and that councils would probably be formed in those two by Annual Convention time. The director reported that the Board has under consideration the formation of a new class of membership to be known as Corporate Associates, and composed of registered architects who are not A.I.A. members.

The group heard a report from Carl Britsch of Toledo as chairman of the Council's Committee on the Architect and the Government; on Chapter Affairs from Charles Marr, and on other activities from various delegates.

Open discussion of many chapter problems resulted in much valuable information being exchanged, and a luncheon was held at which Mr. Allen Saunders, Toledo syndicated cartoonist, gave a humorous talk, which he illustrated by sketching. A.I.A. Secretary Clair W. Ditchy, gave an interesting talk on Institute affairs. Mrs. Richards entertained delegates wives during the day, and all reported an interesting time.

Feature of the meeting was to be a session on public relations, conducted by Walter M. Megronigle and Anson B. Campbell, of Ketchum, Inc., the Institute's public relations counsel, but a telegram was received stating that their plane was grounded. However, under Director Richards guidance, the meeting did quite well, with delegates exchanging their experiences on the subject. Phelps Cunningham of Cleveland, chairman of the Council's Committee on Public Relations, added much to the discussion.

At the invitation of Leo M. Bauer of Detroit, the Council voted to hold a fall meeting and seminar in Detroit September 18-19, 1953. Ray Kastendieck was named general chairman for the meeting and Earl G. Meyer of Detroit was selected as vice-chairman. The meeting will be held at Hotel Statler.

The Council voted its thanks to Director Richards for an excellent administration.

western michigan chapter

The Western Michigan Chapter held its regular monthly meeting at the Morton House in Grand Rapids on April 16, having as guests members of the board of directors of the Michigan Society of Architects, who had met in Grand Rapids that afternoon.

The occasion was the Chapter's Annual Honor Awards program, which this year was under the direction of M. Bruce McMillen of Grand Rapids.

Peter Vander Laan, Chapter President, presided and presented a number of guests, including the officers and directors of the Society. He announced that two Chapter members, Gus Langius and Kenneth Welch would be made Fellows at the next Institute Convention. Other announcements were that Benjamin W. Hertel had opened his own office, and John H. V. Evans and E. Harry Magnuson had transferred their memberships from the Detroit Chapter to the Western Michigan Chapter. Certificate of corporate membership was presented to Henry Chase Black, Jr., of Battle Creek.

Report was heard from Richard G. Snyder on the recent Regional Council in Toledo.

Charles A. O'Bryon announced that the Chapter's Annual Outing would be held again at Hotel Mackatawa on June 27, with the Producers' Council taking part with an exhibit. Bill Mulcahy, of Mulcahy & Collins, of Detroit is in charge of the Producers' program. Besides a business

meeting, there will be a luncheon, cocktail party, sports, entertainment and dancing. Concluding event will be a banquet Saturday evening, at which Elliott C. (Jack) Spratt, national President of P.C. will be the speaker.

Oby said that many would arrive Friday evening. All members of the other two chapters in Michigan are invited to attend.

Society President Smith gave a brief talk in which he thanked the W.M. Chapter for their hospitality and congratulated its members on the constructive programs they have had.

McMillen announced the winners in the Honor Awards Exhibit as follows: In the residential field, the home of Roger Allen was awarded first place and that of Malcolm M. Williams, a mention. Louis C. Kingscott & Associates won the commercial award for their Industrial State Bank in Kalamazoo. Manson & Carver's Marble Elementary School in East Lansing won the institutional award, and a mention went to Clark R. Ackley for his Whittier K-4 School in Bay City. The 15 entries will be published in the W.M. Chapter number of the Bulletin in June.

The Jury for the competition was composed of Linn Smith, Sol King and Ralph W. Hammett.

Next meeting of the Chapter will be held at the Hart Hotel in Battle Creek, with John H. Burgess in charge.

saginaw valley chapter

Sanford Briggs, noted interior decorator, of Grand Rapids, stressed the need for closer cooperation between architects and decorators at the dinner meeting of the Saginaw Valley Chapter, A.I.A., at Cromer's restaurant in Flint on April 22. He told the group that too many instances exist in which good architecture is ruined by the decorating, and vice versa.

The speaker cited cases in which the decorator hadn't the slightest idea of what the architect was trying to achieve, consequently treating the interior in a manner that did not enhance its beauty. When such a gulf exists, he said, the client is likely to be displeased with his architect or decorator or both.

The speaker illustrated his talk with samples of materials so adroitly matched with

each other and with the architecture as to achieve a harmonious whole. Indicative of his versatility and taste, Mr. Briggs showed carpeting at ten dollars per square foot and other special luxury fabrics, as well as new budget materials and unusual cotton carpeting.

President Paul A. Brysselbout presided at the business meeting, which heard reports from officers and committees. M.S.A. by-laws concerning emeritus members were approved. Alden Nelson, of S. Alexander Nurmi's office, introduced the speaker.

Other attending were Ralph Knuth, George S. Hawes, Herman Klein, George J. Bachman, Clifford Gibbs, William Toll, Neil Eubank, and Robert Gazall, all of Flint; Gene Starke of Bay City, Willard Fraser and Jackson B. Hallett of Midland.

Nelson Company

PLUMBING
HEATING &
AIR CONDITIONING
SUPPLIES

WHOLESALE

MAIN OFFICE
and
DISPLAY ROOM

2604 Fourth Ave., Detroit 1
WOodward 2-4160

ROYAL OAK
GROSSE POINTE
ANN ARBOR

*“depend on
a dependable
name”*

JOHN A. MERCIER BRICK COMPANY

3895 Roulo Ave., Dearborn
VI. 1-0761

Manufacturer and Distributor

Mercrete
SLAG BLOCK
Lighter in Weight
SLAG BRICK
Lighter in Color

QUALITY FACE BRICK

*“specify
the best”*

rentals

Backhoe Machines
Bulldozers
Air Compressors
Trenching Machines

**g. a.
odien
equipment
co.**

1935 McGRAW AVE.
DETROIT 8, MICH.

TYler 4-0100

VIKING SPRINKLER COMPANY

Manufacturers and Contractors

UNDERWRITER APPROVED "VIKING"
DEVICES FOR MORE POSITIVE PRO-
TECTION AGAINST FIRE LOSS

This new Flush Sprinkler is available
where appearance is important. It is
modern, efficient fire protection for
today's offices, display rooms and lo-
cations of ultra design.

*Let us show you these
modern installations*

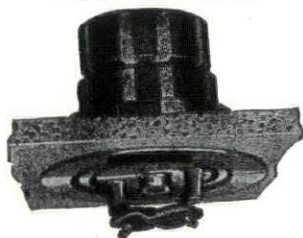

4612 Woodward Ave., Detroit 1
TE. 1-9604

315 Allen St., N. W.,
Grand Rapids 4
Tel. 9-6341

O. H. WEATHERILL
Custom
Built
Homes

GENERAL CONTRACTOR

For
LOUISE NICOLETTI
RESIDENCE
FLINT, MICHIGAN

900 Citizens Bank Bldg.
Flint 3, Michigan
Flint 4-8430

Maurice V. Rogers Company

GENERAL
CONSTRUCTION

CUSTOM RESIDENTIAL
COMMERCIAL BUILDING

UNiversity 3-3171
15849 WYOMING AVE.
DETROIT 21, MICHIGAN



H

HANLEY COMPANY

Established 1893

LARGEST MANUFACTURERS
OF GLAZED AND FACE BRICK
IN THE EAST

(Capacity 7,000,000 Units Per Mo.)

FACE BRICK
GLAZED BRICK
ACID BRICK
UNGLAZED FACING TILE
GLAZED FACING TILE
QUARRY TILE
FLOOR BRICK

E. F. Zerga, Mgr.

14523 SCHAEFER HWY., DETROIT 27

VERmont 7-3200



B Roadway 3-2500

WALTER L. COUSE & CO.

Engineers & Contractors

12740 LYNDON AVENUE

DETROIT 27, MICHIGAN

WE WILL
BE PLEASED
TO MAKE
SOIL TEST BORINGS
FOR FOUNDATIONS
FOR THE MEMBERS OF
THE SAGINAW VALLEY
CHAPTER

Michigan Drilling Co.

13911 Prairie Ave.
Detroit 4, Michigan
WEBster 3-8717

Also
DIAMOND CORE DRILLING
IN ROCK AND CONCRETE

Heineman & Lovett Co.

WATERPROOFING
ENGINEERS AND
CONTRACTORS

GENUINE
IRON BOND
SYSTEMS

For Basements, Pools, Tanks
And Other Sub Structures

H-I-TEX
CEMENT
COATINGS

Restoring Concrete & Masonry
Super Structures, Cement Coating
For Waterproofing & Decoration

5327 Tireman Ave.
Detroit 4, Michigan
TYler 6-1226

INFRA ALUMINUM ACCORDION INSULATION

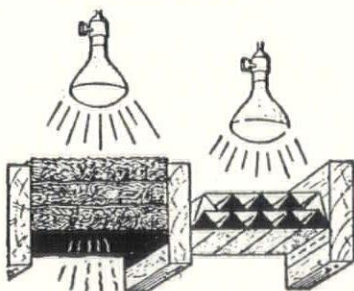

3 Semi-Thick Batts
WARM

Type 6 Infra
COLD

TYPE 6 EQUALS
4 3/5" OF ROCKWOOL
Upward Heat Flow (Winter)
9" ROCKWOOL
Downward Heat Flow (Summer)
5 5/16" ROCKWOOL
Wall Heat Flow

INVESTIGATE BEFORE
YOU INSULATE

Reflective Insulation Co.

2783 EAST GRAND BLVD.
DETROIT 11, MICH.
TRinity 5-4220

H. H. Dickinson Company

COMPLETE
BUILDERS'
SUPPLIES

OFFICE:
5785 Hamilton Avenue

WAREHOUSE:
9940 Roselawn Avenue

PHONE:
WEBster 3-6263

POST OFFICE BOX:
#218 - Detroit 2, Michigan

moynahan bronze co., inc.

**ORNAMENTAL
METALS**

flat rock, mich., du. 2-3234 • detroit office, 9545 grand river, te. 4-2198

A.W. EURICH PLUMBING & HEATING CO.

PLUMBING & HEATING CONTRACTORS FOR

Est. 1925

610 Adams St., Bay City, Mich.
Bay City 3-6912

ZION LUTHERAN MEMORIAL BLDG.
BAY CITY, MICHIGAN

GLANZ & KILLIAN CO.

Contractors — PLUMBING • HEATING • VENTILATING
FIRE PROTECTION SPRINKLER SYSTEMS

1761 W. FOREST AVE.
DETROIT 8, MICHIGAN
TEMPLE 1-7820

GIBRALTAR FLOORS, INC.

Tile & Terrazzo
Quarry Tile

48 W. STATE FAIR AVENUE, DETROIT 3, MICHIGAN - FOREST 6-0100

GENERAL CONSTRUCTION - BUILDING ALTERATIONS - DEMOLITION - FOUNDATIONS
PRESS ERECTING - MACHINERY MOVING - CRANE AND CONVEYOR INSTALLATIONS
PROCESS WIRING & PIPING - WAREHOUSING - STEEL FABRICATION - EXPORT PACKAGING



COMMERCIAL CONTRACTING CORPORATION • General Contractors

12160 CLOVERDALE • DETROIT 4, MICHIGAN • TEXAS 4-7400

• SINCE 1884 •

RESTRICK
LUMBER COMPANY

14400 WYOMING WE. 3-4830
Detroit 21, Michigan



F. M. SIBLEY
LUMBER CO.
LO. 7-5100
6460 Kercheval Avenue
Detroit 14, Mich.

Wm. F. Back
LUMBER CO. 5172 ST. JEAN AVENUE
DETROIT 13, MICHIGAN WA 1-9460

GRACE HARB
Lumber Com
19833 West Chicago
DETROIT 28, MICH. ESTABLISHED
WE 3-45

William Beyster, Inc.

IMPORTED & DOMESTIC LUMBER
CUSTOM MILLWORK



Telephone
WALNUT 1-3029

2905 BEAUFAIT AVENUE
DETROIT 7, MICHIGAN, U. S. A.

Genuine California Redwood

COMPLETE INVENTORY IN STOCK
WHOLESALE AND RETAIL

{ 4/4, 5/4, 6/4 & 8/4 thick — 4" to 24" wide — Kiln Dried
} 12/4 & 16/4 thick Tank Grade — Air Dried

GYPSUM CONSTRUCTORS, INC.

5905 MIDDLEBELT ROAD

GARDEN CITY, MICH.

MIDDLEBELT 5513

GYPSUM ROOF DECKS — POURED & PRE-CAST

FAST DEPENDABLE SERVICE

DARIN & ARMSTRONG, INC.

General Contractors



DETROIT 3, MICHIGAN

THE DUNN - RAINEY COMPANY

Manufacturers

"DURA-GLAZE" ELASTIC GLAZING COMPOUNDS
"DURA-SEAL" ELASTIC CAULKING COMPOUNDS
METAL AND WOOD SASH PUTTY

4461 W. Jefferson Ave.
Detroit 9, Michigan

Telephone TA. 5-7156

F. H. MARTIN CONSTRUCTION CO.

955 E. JEFFERSON AVE. DETROIT 7, MICHIGAN
WOODWARD 1-4890

M. DEN BRAVEN CO. established 1912

SHEET METAL
VENTILATING
AIR CONDITIONING

9080 ALPINE AVENUE
DETROIT 4, MICHIGAN
WE. 3-7494-5-6

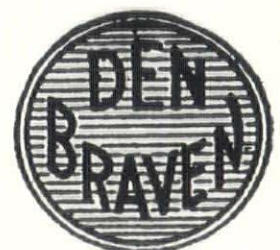

Thomas Brick & Tile Co.

14360 Livernois Ave.
Detroit 4, Michigan

FACE BRICK — GLAZED
BRICK — PAVING
BRICK — ACID BRICK
— REFRACTORY BRICK
AND CEMENTS — CUP-
PLES ALUMINUM WIN-
DOWS — WARE ALUM-
INUM WINDOWS

Est. 1896



Telephone

TOwnsend 8-1354

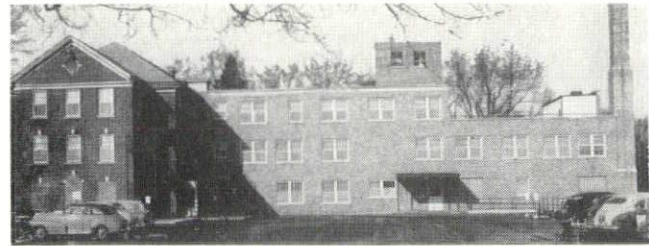

SHADE SCREENS ON THREE RIVERS HOSPITAL

Room temperature was reduced 8° by the use of Kaufmann Aluminum Combination Windows with shade screens. Glass block openings, which throw off too much heat, are now being fitted with shade screens.

KAUFMANN CORPORATION

17210 GABLE - DETROIT 12, MICHIGAN - TW. 3-2000

The Mark  of Quality

NEON *and* METAL LETTERS
Long SIGN CO.
6209 HAMILTON AVE.
DETROIT 2, MICH.

PORCELAIN • STAINLESS • ALUMINUM

THE
JOHN H. BUSBY
C O M P A N Y
E L E C T R I C A L
C O N T R A C T O R S

826 Cherry Street
Detroit 1, Mich.
WOODWARD 1-1681

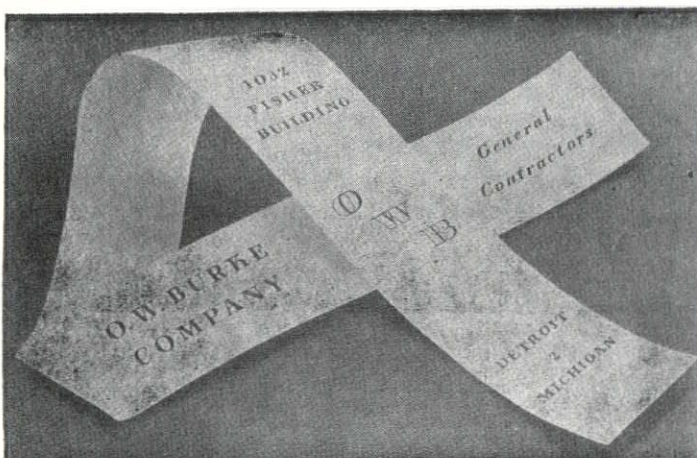

On Top Since '79
J. D. Candler
ROOFING COMPANY, INC.
551 E. VERNOR HWY. • DETROIT
D. W. CANDLER • DR. C. L. CANDLER

ROOFING AND
SHEET METAL
WORK
INDUSTRIAL AND
RESIDENTIAL
NEW ROOFS —
ASPHALT
SHINGLES
COMPLETE
ROOFING AND
SHEET METAL
REPAIRS FOR
OVER 72 YEARS



national architect

official publication, national council of architectural registration boards

OFFICERS:

Charles E. Firestone F.A.I.A., President,
Canton, Ohio
Fred L. Markham, 1st V-Pres., Provo, Utah
Bartlett Cocke, 2nd V-Pres., San Antonio,
Texas
Edgar H. Berners, 3rd V-Pres., Green Bay,
Wis.
William L. Perkins, Sec.-Treas., 736 Lucas
Ave., Chariton, Iowa

EXECUTIVE COMMITTEE:

Aforementioned officers and
Roger C. Kirchoff, Milwaukee, Wisconsin

COUNCIL BOARD OF REVIEW:

Walter F. Martens, Chm., Charleston, W.
Va.
Lucius R. White, Jr., Baltimore, Md.
Ralph Edward Winslow, Troy, N. Y.

n.c.a.r.b. 32nd convention

At the Olympic Hotel in Seattle, June 13 & 14, the program will be devoted to the syllabus for the standard NCARB junior examination. A committee has been making a study of the divisions, examinations, subject matter and grading of the exams and will have a full report. Copies will be mailed to each state board for consideration before delegates leave. Copies will also be furnished delegates on arrival to study and to enable them to be prepared for discussion.

Registration fee of \$20 will include luncheon, cocktails, banquet and entertainment,

receipt for which will enable delegates to be reimbursed by their boards.

At 2:30 Saturday afternoon the meeting will be devoted to a discussion by delegates of matters at the state board level, and there will be opportunity to present and discuss any problems of this nature and to exchange ideas. This type of program was held in the evening last year, was well attended and much valuable information resulted.

It is hoped that a good attendance will be had.

the 32nd convention program

SATURDAY MORNING, June 13th

- 9:00 a.m. PreConvention Affairs
 - (a) Board of Review
 - (b) Exhibits
 - (c) Executive Committee
 - (d) Other Committees
- 9:30 Registration of Delegates and Visitors

SATURDAY AFTERNOON, June 13th

- 1:00 p.m. Charles E. Firestone, President, presiding
- 1:05 p.m. (a) Preliminary report, Walter F. Martens, Chairman Committee on Credentials
 - (b) 32nd Annual Convention called to order
 - (c) Welcoming delegates and visitors
- 1:10 p.m. Annual Report of Secretary, William L. Perkins
- 1:20 p.m. Statistical Report, William L. Perkins
- 1:30 p.m. Report of Committee on Auditing
- 1:40 p.m. Report of Board of Review, Walter F. Martens, Chairman
- 1:50 p.m. Report on Public Relations, Bartlett Cocke, Chairman
- 2:00 p.m. Report on Survey of Examination Results, Joe Smay, Chairman
- 2:15 p.m. Remarks by the President, Charles E. Firestone
- 2:30 p.m. Open discussion on the state level. Questions and answers on procedure in states. A discussion for delegates who may have problems to discuss with delegates of other states in relation to registration procedure.
- 3:30 p.m. Report on Committee on the Standard NCARB syllabus and distribution of reports for study.
- 4:00 p.m. (a) Remarks (b) Late introductions (c) Announcements
- 6:00 p.m. Joint session NCARB and ACSA at a dinner meeting.

SUNDAY MORNING, June 14th

- 9:00 a.m. Registration of delegates and visitors, continued
- 9:30 a.m. Convention reconvenes
 - (a) Announcements
 - (b) Miscellaneous remarks
- 9:40 a.m. Introducing the Committee on the Standard NCARB syllabus A. Reinhold Melander, Chairman; Ralph E. Winslow, Uzzell S. Branson, J. Woolson Brooks and Fred L. Markham
- 9:50 a.m. Committee will present the report for discussion
 - (a) Open discussion
- 11:30 a.m. Discussion adjourned to 2:00 p.m. Report on Design Problem Exhibit, Ralph C. Kempton
- 12:00 Noon recess
- 12:20 p.m. Luncheon. Ralph C. Kempton, President of the Society of Architectural Examiners, presiding.

SUNDAY AFTERNOON, June 14th

- 2:00 p.m. Convention reconvenes
 - (a) Announcements
 - (b) Miscellaneous remarks
- 2:15 p.m. Continued discussion on the report of the syllabus
- 3:30 Reports of Council committees:
 - (a) Committee on Resolutions
 - (b) Committee on Credentials, final report
 - (c) Committee on Nominations
 - (d) Election of officers
 - (e) Installation of officers
- 4:15 p.m. The Year Ahead, remarks by President
- 4:30 p.m. Announcements and Adjournment
- 6:13 p.m. Annual Banquet of the Society of Architectural Examiners, Ralph C. Kempton, President, presiding.

(non-formal dress for delegates and ladies)

architects in the news

George Berryman, chief inspector of housing and buildings in Queens, has received the Queens Chapter, A.I.A. annual award for outstanding service to the people of Queens. The award was made at a recent meeting of 300 members and guests, at which Housing & Buildings Commissioner Bernard J. Gillroy, of Flushing, was speaker.

Brooklyn Chapter, A.I.A. recently awarded prizes to six architectural students of Pratt Institute for their entries in a student competition—a school for the Board of Education for the City of New York. Chapter president Vito P. Battista and Gabriel S. Avollone, chairman of the Chapter's Committee on Education, were high in their praise of the designs, which they designated as outstanding. Cash prizes were awarded at a dinner at which the students were guests.

Paul W. Drake, A.I.A., of Summit, N.J., has been appointed by Governor Alfred E. Driscoll to the N.J. State Board of Architects. He is senior member of the firm of Drake & Tuthill Associates, Architects & Engineers.

Eugene Sagandency, architectural student at Western Reserve University in Cleveland, won first prize for his modern functional air terminal design to serve Lake Front Airport. Cleveland Aviation Club sponsored the competition. Student Donald Glaser also won a prize for the best design for an interim lake front air station. Among the jury were James Lister, Cleveland City Plan Commissioner; Ralph Fletcher, A.I.A.; Charles Knight and Sherman Thomas, of R. H. Cutting & Associates, Architects; Carl Guenther and Gil Carrier of Outcalt & Guenther, Architects.

Jerome Cerney has turned TV actor on "Guest Star," with Carmelita Pope, giving "Hints of Houses," over WBBM-TV, Chicago.

John W. Hyde, professor of planning at the College of Architecture and Design, University of Michigan, points out that young men taking the examination to become registered as architects generally do not have sufficient experience in their office work to cover site planning. Says Prof. Hyde:

"These younger prospective architects are apparently given little opportunity in their offices to work on problems where the re-

lationships of several buildings are concerned and substantial adjustment to site is necessary. I do not know how this educational deficiency can be overcome but I have a feeling that it may pay the employer to encourage the younger generation of practitioners to greater competence in this direction."

Talmage C. Hughes of Detroit was elected chairman of the Michigan State Board of Registration for Architects, Professional Engineers and Land Surveyors at its recent annual meeting. Clyde R. Paton, of Birmingham, was elected vice-chairman and Henry T. McGaughan of Birmingham, secretary. Henry G. Groehm was reappointed executive secretary and Mrs. Irene Weil assistant executive secretary.

Hughes succeeds Dean Wells I. Bennett, F.A.I.A., of the College of Architecture and Design, University of Michigan. Other members of the Board are Robert B. Frantz, F.A.I.A., of Saginaw; Wm. H. Harvie of Birmingham, and Prof. Wilfrid C. Polkinghorne, of Houghton.

TALOGRAM

Michigan Bulletin received. Think I sent a check a short time ago. No reply needed if I did.

For fun I struggled with a verse, as below, which is a sad flop. But perhaps my club-footed Muse will amuse.

The Monthly Bulletin
of the Michigan Society
I'm sure will fully win
cordial praise for its propriety.

Looks as if it didn't scan (?) but darned if its feet are club-footed after all—if read carefully.

Very desirous of going to Seattle, but don't want to cascade down the Cascades like that recent plane full of G.I.'s.

Cordially, Goldy (Goldwin Goldsmith, 1902 San Gabriel, Austin, Texas).

P. S., In re Specification Outline:

This is more of a Check List than Outline Specifications.

Darn it, it follows Sleeper in calling Trade Sections "Divisions." Will I have to re-write my book and make the same change? That would be a task for a younger man. If I go to Seattle I will make the trip on my 82nd birthday!

died

Isaac A. Allen, Jr., 93, in Hartford, Conn., April 2. Designed original Underwood Typewriter factory in Hartford, as well as many other structures throughout Connecticut.

William M. Clarke, 81, in Los Angeles, where he had been in retirement for many years. Native of Grand Rapids, Mich., he was for 16 years librarian of the Library of Architecture and Applied Arts in Los Angeles. Member emeritus of The A.I.A.

Charles F. Ackerman, A.I.A., 68, in Elizabeth, N.J., March 17. Was employed by boards of education of New York and Newark, N.J., before establishing his own practice in 1919. Member of The A.I.A. and New Jersey Society of Architects.

Frederick Heath, 91, at his home in Tacoma, Washington. Designed Gothic St. Patrick's, Tacoma, as well as many other outstanding churches, schools, etc. Noted inventor—railway frog, Timkin roller bearings and many other aids to the mechanical age. Proponent of modular planning, and spent much of his life and fortune on such improvements.

Emery B. Jackson, A.I.A., at his home in Pittsburgh. From 1910 to 1922 with Chicago office of Shepley, Rutan & Coolidge. For 20 years was consultant for University of Chicago. At time of his death was coordinator of multi-million-dollar building program for the University of Pittsburgh.

Charles F. Owsley, A.I.A., 73, in Youngstown, Ohio, March 17. Charter member and first president of Youngstown Rotary Club. Had been a member of Ohio State Board of Architects. Past president, Eastern Ohio Chapter, A.I.A.

Joseph Patterson Sims, F.A.I.A., 63, in Philadelphia, March 30. Distinguished architect, graduate U. of Penn., served in World War I Army Courier Service, and began map-making as a hobby after the war.

Henry Stewart Waterbury, F.A.I.A., 73, in Irvington, N.Y., March 2. Senior partner, Delano & Aldrich, Architects, New York City.

one architecture or two?

A Speech by Frederick Gutheim to the Detroit Chapter of the American Institute of Architects, March 25, 1953.

When the kind invitation to speak to you on a subject of my own choice was tendered me by the chairman of your program committee, my dilemma in choosing a suitable topic was so intolerable that I almost elected to forego this opportunity. There are many, perhaps too many, things I would like to say to this audience, things that I am sure you would like to hear and things that are desirable for architects, and members of the American Institute of Architects, in particular, to think about at this time. It is always interesting to speculate upon what is happening to our modern architecture. Enticing glimpses down the corridors of history seldom fail to enchant us. Sober reflections upon the evolution of the architectural profession and its responsibilities are appropriate subjects upon which I might hope to contribute something. The changing urban scene in which the architect struggles to play his part is a theme I cherish—but will leave to your next speaker. The role of architects, and the prospects of their collaboration with each other and of teaming up with the members of other professions concerned with building, urgently demands your attention. Architectural practice, and how to make money at it, is a never-failing topic of broad appeal. And your duties as architects in the realm of public affairs deserve a measure of attention which I would willingly give them.

But what I have chosen to speak to you upon tonight is none of these things — or perhaps it is all of them. You must decide. My speech is not entitled, "Mysteries of The Octagon or The Recent Change in Washington." Nor is it to be one of those airy, anti-intellectual flirtations with trivialities that have become so popular in architectural circles. We have had, in my opinion, too much of that. We have been too willing to tolerate an amoral view of architecture. The fact is, architecture is good or bad and is the better for saying so.

It will not be necessary to illustrate my remarks in detail because they are made with reference to buildings you all know from recent publication.

So, too, if I speak of buildings that should be well known to you, I shall also be

thinking of the great masters of modern architecture whose work I am entitled to believe is equally familiar—the work of Wright, LeCorbusier and Mies, of the Saarinens, Aalto and Gropius, of Skidmore, Lauritzen and Wurster, of Harrison, Nowicki and Paul Rudolph, of Belluschi, Neutra and Niemeyer.

What I have to say has reference to the commonplaces of today's architecture, however; and I am thinking of what might be called the constituent architecture of our time as well as of its masterpieces, with the general run of schools, hospitals, houses and churches architects design. The two are more closely related than most of you will admit. You may not look at the magazines, or at buildings—but it's in the air. We suffer from the conspiracy of silence in talking of the qualitative aspects of architecture—or not talking about it, as is usually the case. Most of us are acutely embarrassed when the measuring rod of architectural criticism approaches our own work, disclosing—as it must—the fact that if we have now emancipated ourselves from historic styles we generally fail to overcome pervasive commercial influences, powerful building methods and the cultural nihilism of our times to create architecture that surmounts these obstacles. Indeed, I believe most architects when pressed would deny any aspiration to create such an architecture and confess they are creatures of their age, directed and shaped by it rather than by their own efforts. They place themselves *hors de concours*. The problem of criticism remains in any case.

The truth is that a critic cannot concern himself with the generality of architecture except in general terms. It bulks large in your daily life. You are preoccupied with it. It is your daily work and your bread and butter. But its individual buildings do not bear discussion. Only in quantity does its significance appear, and can generalizations of broad sociological and cultural application be made. It is not the fault of criticism but of architecture. The French critic, Paul Valéry, put his finger on it when he said there are buildings which sing, buildings which speak and buildings which are silent. Only the singing buildings are possible individual subjects for criticism, and they are few in number. The rest must be dealt with *en masse*.

As an individual I can understand and

sympathize with the predicament of most architects today, torn as they are between the passionate desire to create great architecture and the inexorable framework of the life around them. But as a critic I must assess the results of their activity and try to determine not its difficulty but its worth.

The theme around which I have organized a few remarks this evening is one suggested to me several years ago by Eero Saarinen, whose brilliance in architecture is matched by an economy of expression which I never fail to admire.

"Have we," Mr. Saarinen asked me, with the wide-eyed innocence of a small child who enters a drawing room carrying a loaded bomb, "Have we one architecture or two?" After nearly a year of reflection upon this haunting question, the bomb exploded. I was obliged to make up my mind when I reviewed Talbot Hamlin's monumental book on functionalism, and found that in four volumes this distinguished historian had failed to tell me what made architecture move forward, and what provided its distinctive and characteristic forms. Functionalism, yes! But a functionalism that could lead equally to the architecture of Frank Lloyd Wright or of LeCorbusier.

I choose these two architects deliberately. For me their work expresses, and their names symbolize, the two great architects of our time. In the next few minutes, I hope to show that these two equally functional architectures are the expression in our time of a dichotomy that runs through architectural history, that is rooted in the personality of the architect as an artist, and to which his clients and his public find themselves sympathetic or antagonistic. I hope also to show that these two architectures are not mutually exclusive, however great the dominance of one of them and the eclipse of the other may be at any time. I hope to show also that each needs the other, and that it is the interaction of the two that generates architectural progress. However great their antipathy, or the hostility of their exponents; however much our own sympathies or the cultural orientation of the moment urge us to embrace one to the exclusion of the other—we must recognize both architectures. As a critic and historian, you must recognize them; and as an architect they will influence your work, although you may deny it, never be conscious of it, and indeed struggle against it!

The importance of this thought is that before he chooses his architect the client must decide which architecture is for him; and before a conscientious architect elects to accept a commission, he must decide whether it is one which is appropriate and congenial to his special genius. If this is not understood, it is unlikely that architecture will result—for architecture, in our terms, requires the active and sympathetic understanding and support of the client, his creative collaboration, if you please. When this is not present, the client in our time is sufficiently powerful to destroy the design. He can and will deny architecture.

We are far from the days when Wilhelm von Humboldt could write about the house which the architect Karl Friedrich Schinkel built for him: "The house is comfortable

and appropriate. My greatest service in connection with it is that I did not put any of my ideas into its construction." Rather is the client's status and power expressed by D. H. Lawrence, "Perhaps nothing goes to the head like setting up a house. You can get drunk on it. You feel you are creating something. Nowadays it is no longer the 'home,' the domestic nest. It is 'my rooms,' or 'my house,' the great garment which reveals and clothes 'my personality.'"

Today the client may command the architect, he may meet him on the grounds of a common ideal, or he may bow to his authority. Or, as I may be able to suggest, the present situation may offer a fresh and interesting relationship based upon an objective revelation of the client's interest by the architect in his design solution.

First, then, what is to be said for the notion that there are two kinds of architecture? Can we find them in the buildings of history or of today? And how shall we define them?

The two kinds of architecture seem to me best represented by Frank Lloyd Wright's Arizona home, Taliesin West; and the Unite' Apartments in Marseilles by LeCorbusier, the closest he has come to realizing his vision of the radiant city.

The buildings of Wright and his followers—they are legion—take their inspiration from nature. They reach out their arms to nature, embracing her and responding to her. Their ultimate symbol is the ruin, and, in the end, their buildings "go back to nature," as the sculptors say. These buildings are black, rough, and full of shadowy caves and holes, conceived in the organic materials of nature. In despair for a descriptive word the critic falls back on the Hindu "sharriwaggi." Such buildings stand in garden settings. They turn their backs upon the city. They respond to climate.

These are the unbounded buildings with open plans, limitless interior horizons, in which living spaces are joined and prolonged to terraces and vistas. They harmonize with their sites almost to camouflage. Here are the crafted structures that reveal the talent of the human hand, its sculptural facility, the deep understanding of materials and their properties. Not for nothing is the dominance of materials over form expressed in the very title of Frank Lloyd Wright's volume of collected buildings—"In the Nature of Materials."

How shall one define this architecture? With an eye on the buildings themselves, naturalism appears an adequate definition. But we must be concerned with more than buildings—with the personality of the artist and with his ideas. Romantic individualism must somehow be suggested as the generating force in this type of architecture. When we turn to the philosophy behind this architecture, Wright's own favorite adjective "organic" springs to mind, indicating all those characteristics of growth and evolution, of individuality and diversity, of the inter-relationship of form and function—and of imperfection. Certainly the one word to describe this architecture is **romanticism**.

Against the architecture of romanticism we may set the architecture of—classicism.

For all its historical associations (and they are not irrelevant) this is the word which best expresses the concern with form, refinement, order, and the doctrine of architecture as a fine art that is best expressed by LeCorbusier. His are the buildings that deny the supremacy of nature and turn to man who imposes his rule upon nature; the ineffable buildings of thin, white skin-like walls, clear and shining glass; of glittering, disciplined facades. This is the architecture less of originality than of refinement, that takes sides in the old controversy of the merits of an original versus a good copy. LeCorbusier, in his building designs and his writings, leaves no doubt that his architecture is that of autocracy and order, the buildings of those who believe in cities and collective systems, in the machine and in rationalism. Here is the will to form in its clearest and most programmatic expression—better, and more enduring let me say in passing, than the refined individualism of Mies that has been given such a vogue by his admirers in New York and Chicago.

Surely this is the architecture of the spirit of man. Its symbols are the pyramid, the column, the spire and the dome. These are the intellectualized buildings that go down the ages gesturing defiance. The ideal of this architecture is the monument, not the ruin. The architect of classic buildings draws himself a magic circle. Within its compass he establishes an ordered world of his own. All else is walled out. This is the rational architecture of closed plans, of dominance of form over material, of idea over feeling. "The mind forms, the senses deform," said Georges Bracque.

The division in architecture which I have attempted to describe reflects a division of thought, a philosophical schism that embraces more than architecture and extends to life itself. It is no accident that both Wright and LeCorbusier have become controversial public figures, have written tracts upon economics and politics, have designed utopias in which their visions of the good life are revealed. Nor is it an accident that Wright is a confessed anarchist—one who consorts with millionaires, however—and LeCorbusier an autocrat—but one with a taste for the comradeship of the café. Wright has written vigorous espousals of the social credit system of Major Douglas, attacks upon the prevailing systems of currency and banking, and has preached a doctrine of economic self-sufficiency that would reduce us all to the status of a self-regulating peasantry—albeit one linked together with a fine network of superhighways. LeCorbusier played his part in the Resistance, but his ideal is that of the metropolitan intellectual, his utopia is one "of skyscraper apartments equipped for a pleasant life of a club-like style," with roof gardens and glimpse of distant fields and hills, a city of lofty towers, bathed in light and air, expressing the pure forms of geometry." Here, it seems to me, the issue is joined—LeCorbusier, *l'homme geometrique*, and Wright, the exponent of organic structure.

The architectural division requires some further remarks of a biographical nature both to show the profundity of the division and to illustrate further the nature of architecture itself. Robert Goldwater, the brilliant editor of the *Magazine of Art*,

has commented on the extent to which the modern artist is identified with his work. "Both he and his public tend to fuse (or to confuse) the work with its maker. Interested in exploring the processes of the mind, we use the work of art as a document in the psychology of creation, and too often forget that, once made, it has its own existence—related to, but very different from its genesis." This is certainly an apt description of Wright, whose autobiography has become one of the great documents of our contemporary culture, read avidly by his followers to see to what a satisfying extent his life and work are related. But the new academicism, the classicism of LeCorbusier, springs from the laws of style, not from personality. Lacking individuality, the critic need not be summoned each time a building is created to exercise his intuitions and to explain it in terms of its creation. It is sufficient to refer to previous achievements, precedents, and the principles of the style. Thought and scholarship are in their element, and the architecture of classicism is the favorite of the historian and the student. But surely, it is precisely this situation which invites the comment that ours is an age of architectural mannerism, in which the greatest men expend themselves less in original creation than in ringing changes upon well established themes. Are we living in a new period of mannerism? Is nothing left but the search for refinements? One architecture will acquiesce; the other, pointing to vitality, will deny. Only history will know. But those young in heart who believe they see a new vitality in architecture may be forgiven their hopes.

I have spoken of the need of each architecture for the other, and some substantiation is in order. Wright's own flirtation with cubism in his California houses of the early 1920's led nowhere. Certainly, I am convinced, it was not these cubistic origins which are reflected in the great house on Bear Run which is his masterpiece of residential architecture. The design source of that house is in the rebellion against LeCorbusier and all he stands for. It is a veritable atomic bomb in the warfare of the modern architects. And Wright's research tower for the Johnson Wax Company, for all its division of interior space, is a statement I feel he would not have made but for LeCorbusier. Turning to the French master, does anyone believe that the Errazuris house, a pure specimen of the cottage style, would have been designed save for the influence of Wright. The change from slick plaster to the roughed-up, striated, concrete surfaces of his Marseilles apartments, the change from pilotis and lally columns to the sculptured concrete piers in the same building reflects more than the shortage of structural steel. These influences and responses, from one architecture to the other, are in the air. Direct contact is not necessary. To the best of my knowledge, Wright has never seen a building by LeCorbusier, nor the French master one of Frank Lloyd Wright's. But it is not necessary for Malenkov to have visited the United States or to have met its leaders to rule the Soviet Union and direct its struggle against us, and it is hard to see how matters would have been changed by personal experiences of this sort. As Wright is fond of saying, "I do not have to see what I can imagine."

Saginaw Valley

The following are members of
the Saginaw Valley Chapter AIA

SAMUEL C. ALLEN
GEORGE J. BACHMAN
GLENN M. BEACH
PAUL A. BRYSSSELBOUT
RALPH T. DITTMER
ALDEN B. DOW
ROBERT B. FRANTZ
WILLARD E. FRASER
JOSEPH C. GODDEYNE
GEORGE S. HAWES
CHARLES A. JONES
DONALD A. KIMBALL
HERMAN J. KLEIN
RALPH W. KNUTH
JOHN MacKENZIE
S. ALEXANDER NURMI
P. R. PEREIRA
CARL G. SCHULWITZ
JAMES A. SPENCE
FREDERICK E. WIGEN

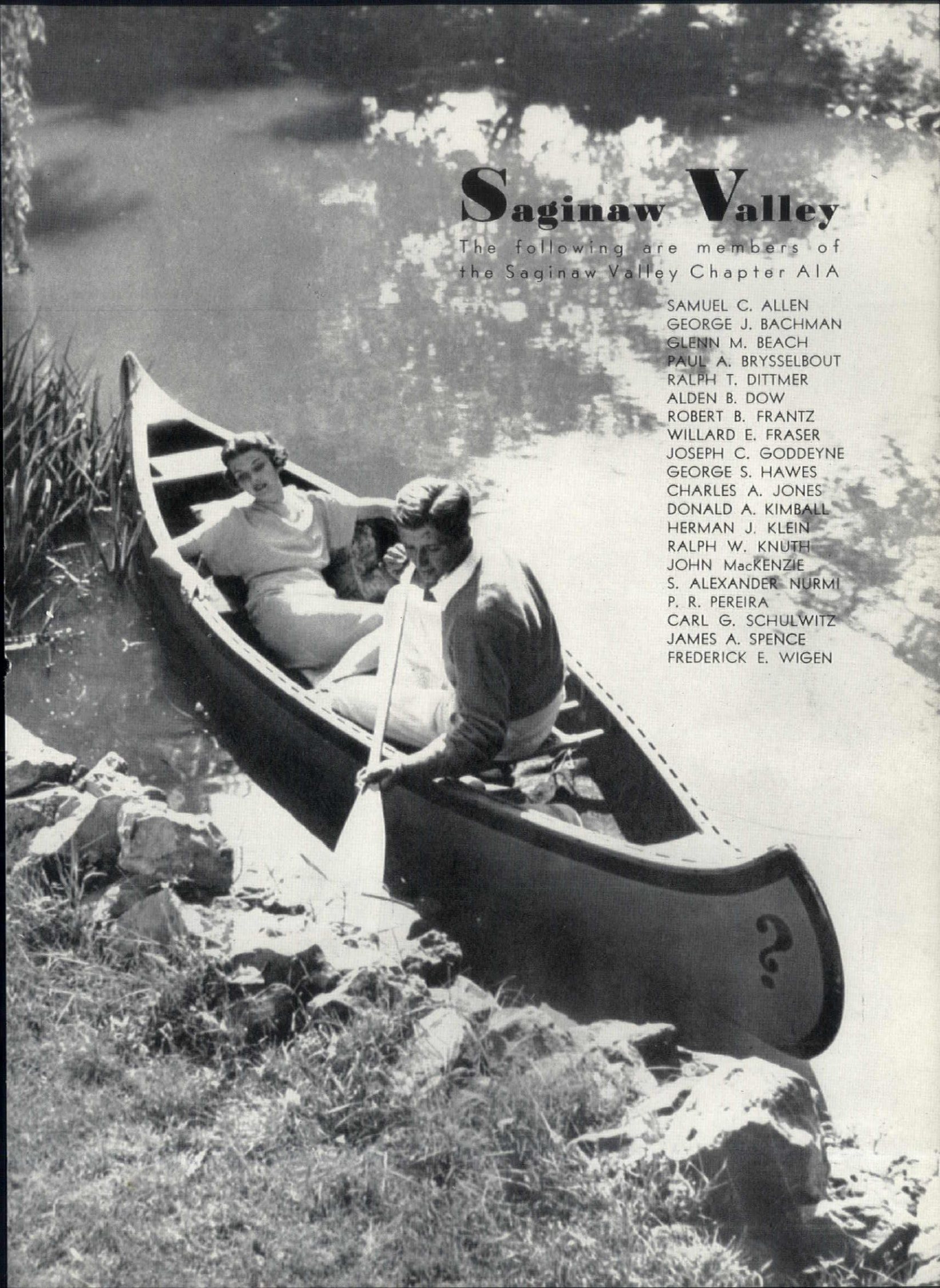

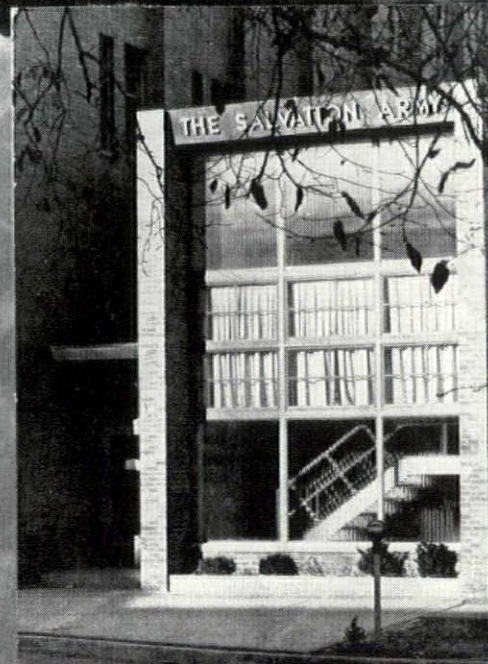
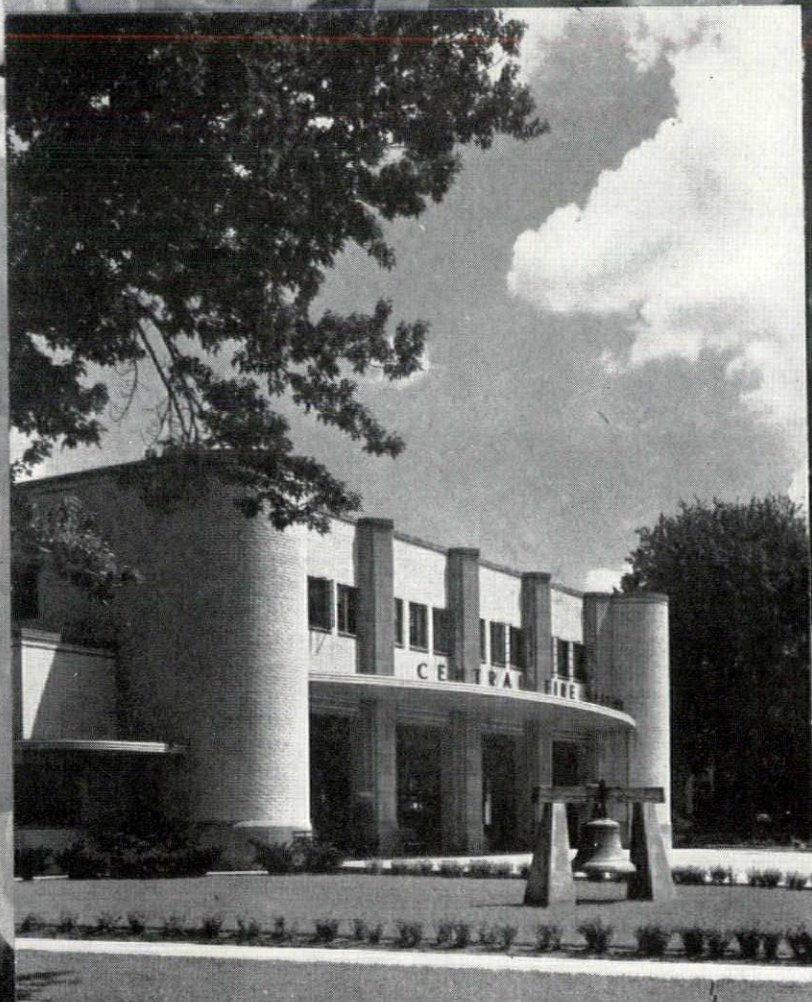
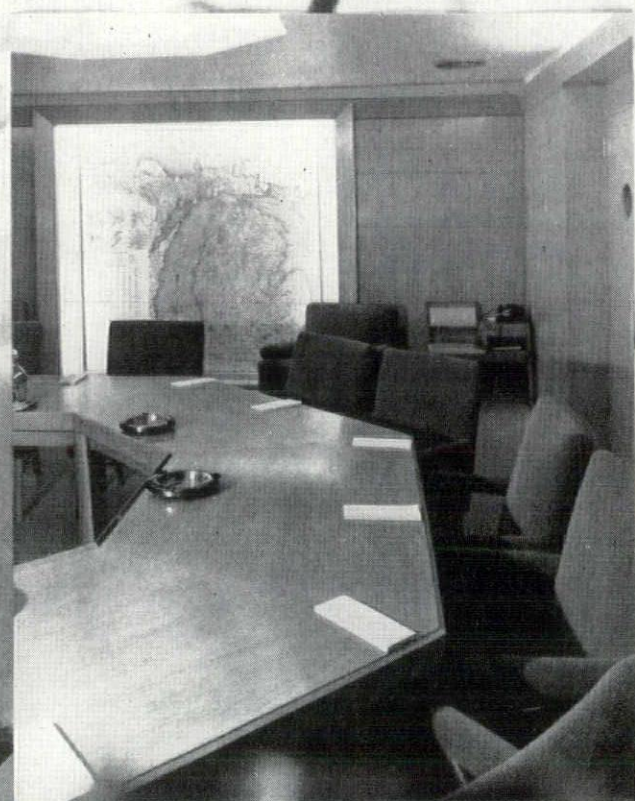
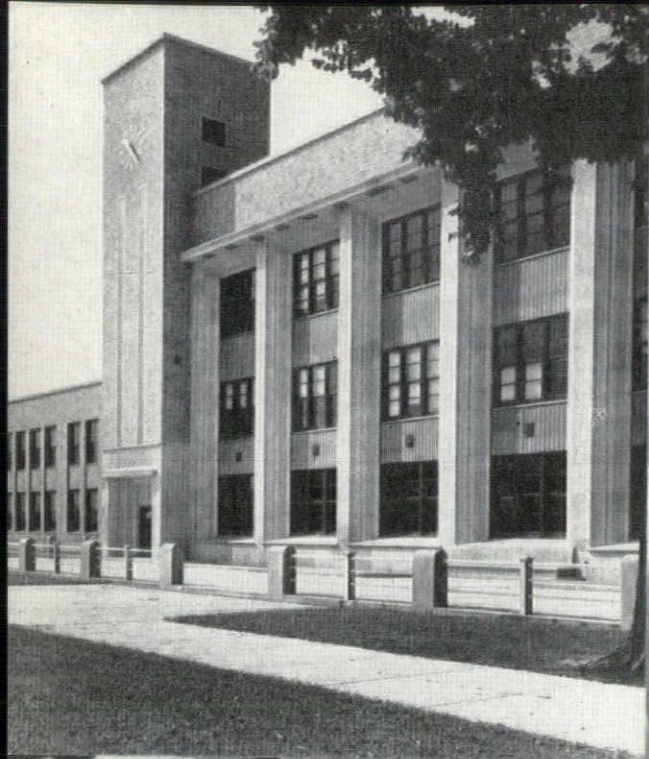

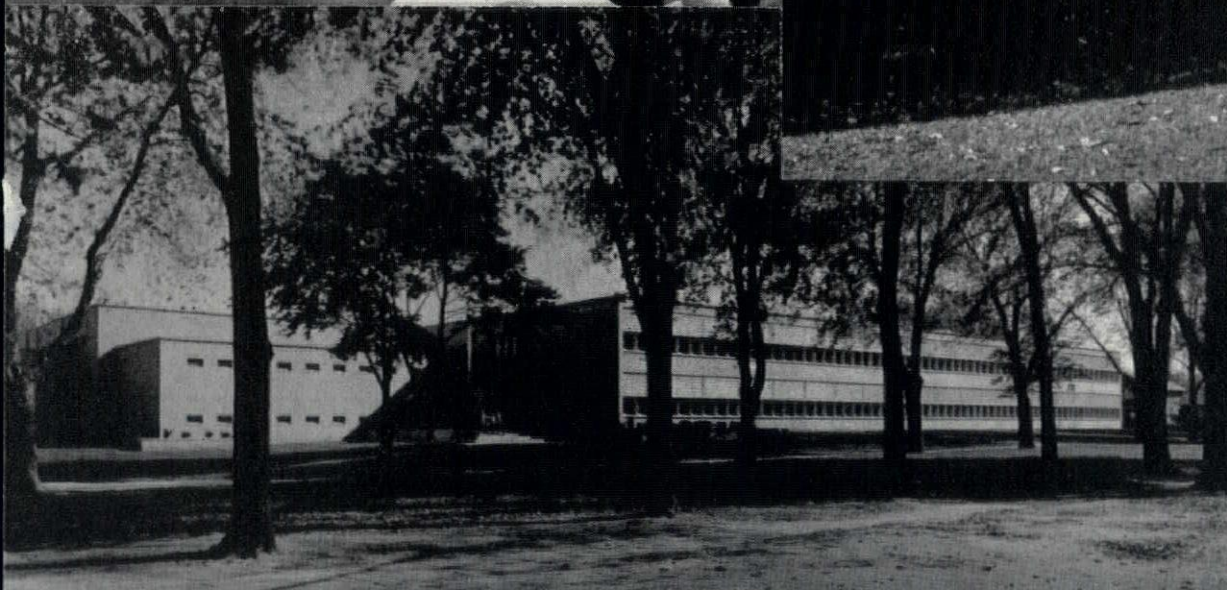

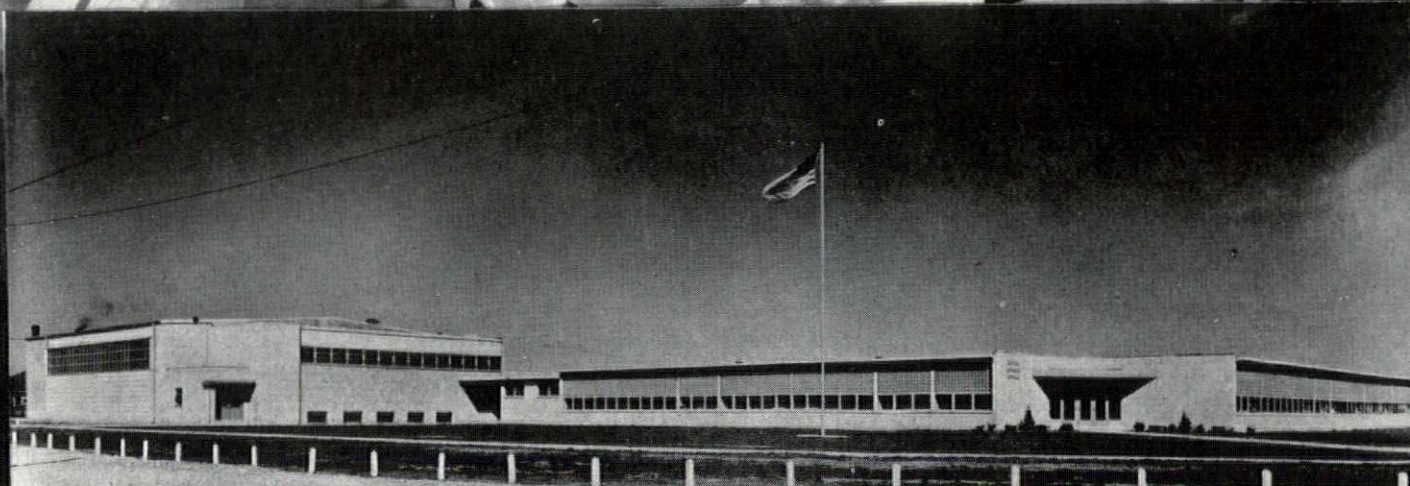
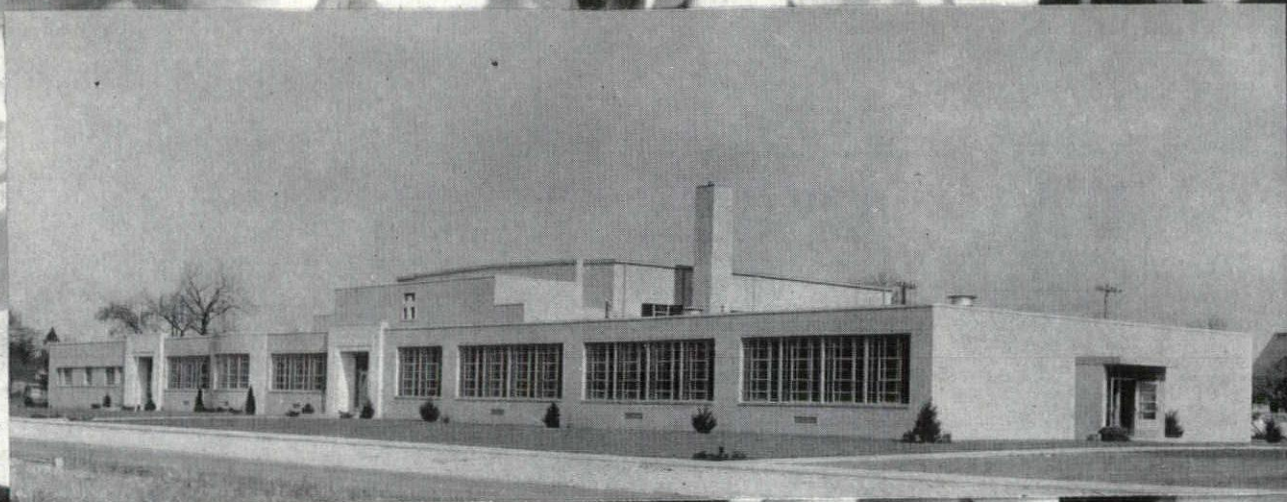

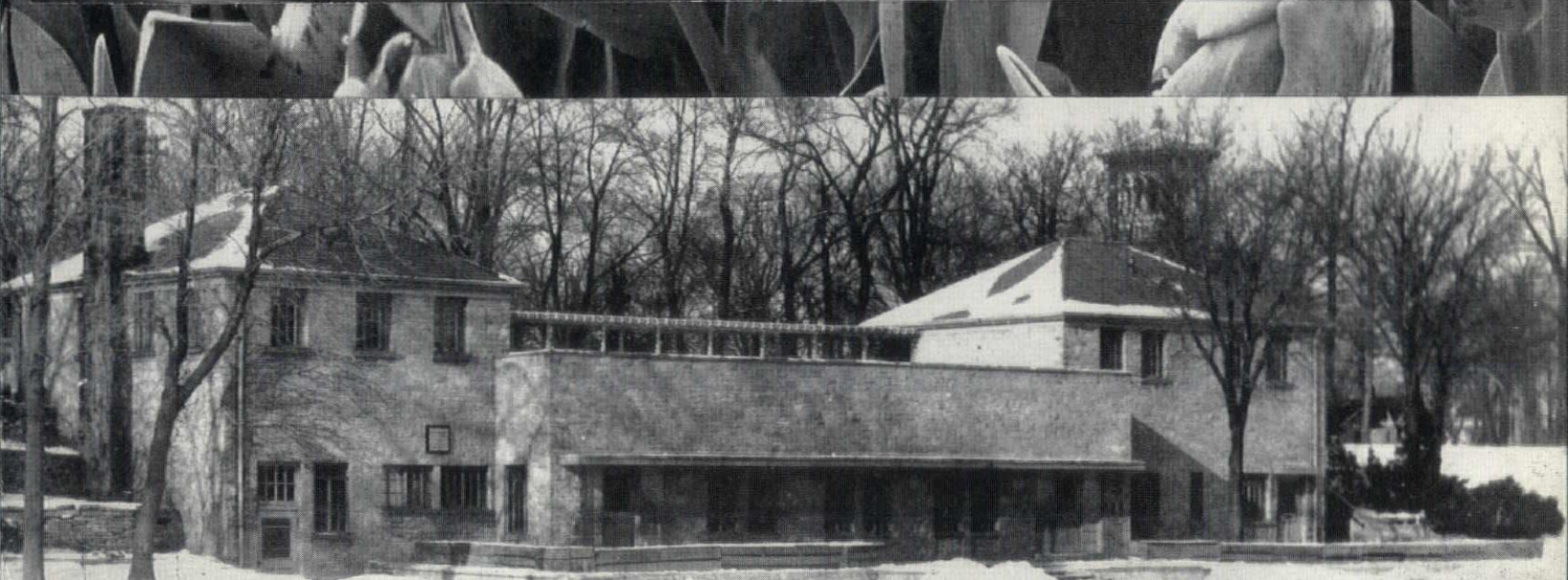
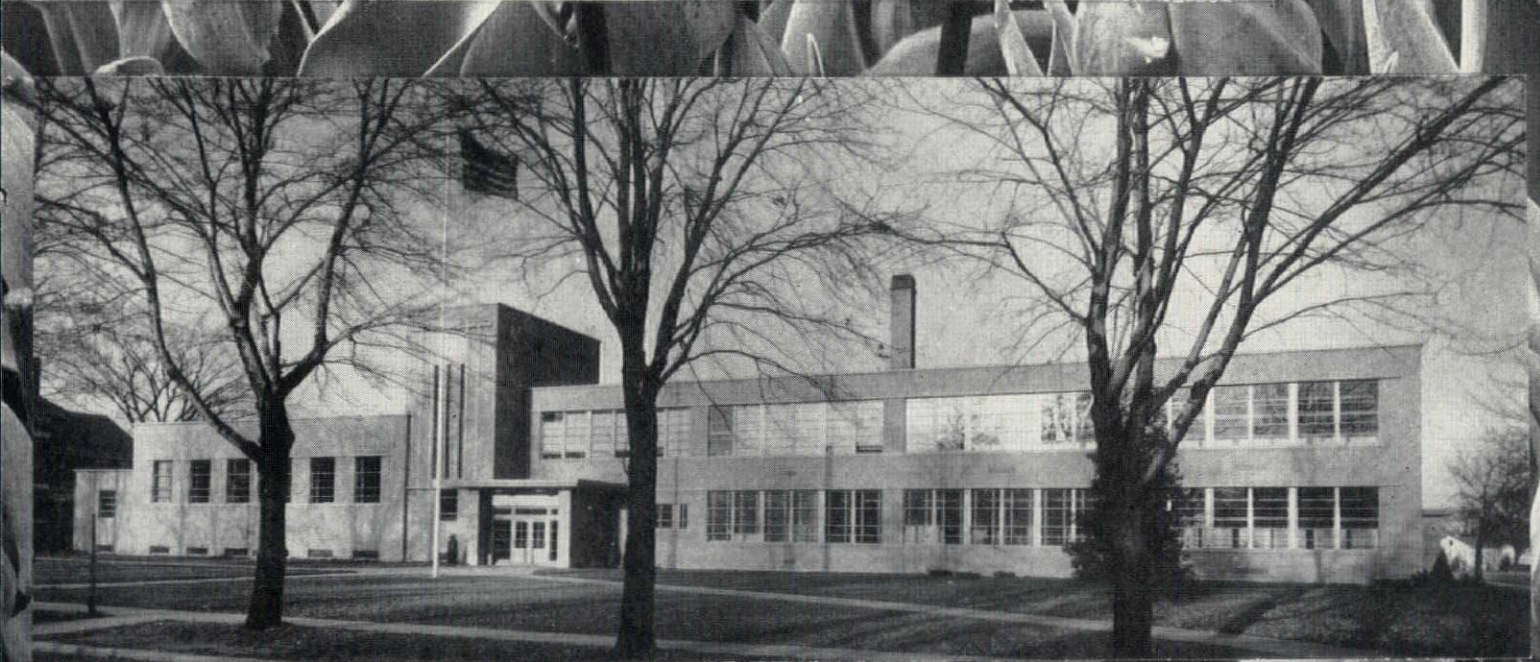

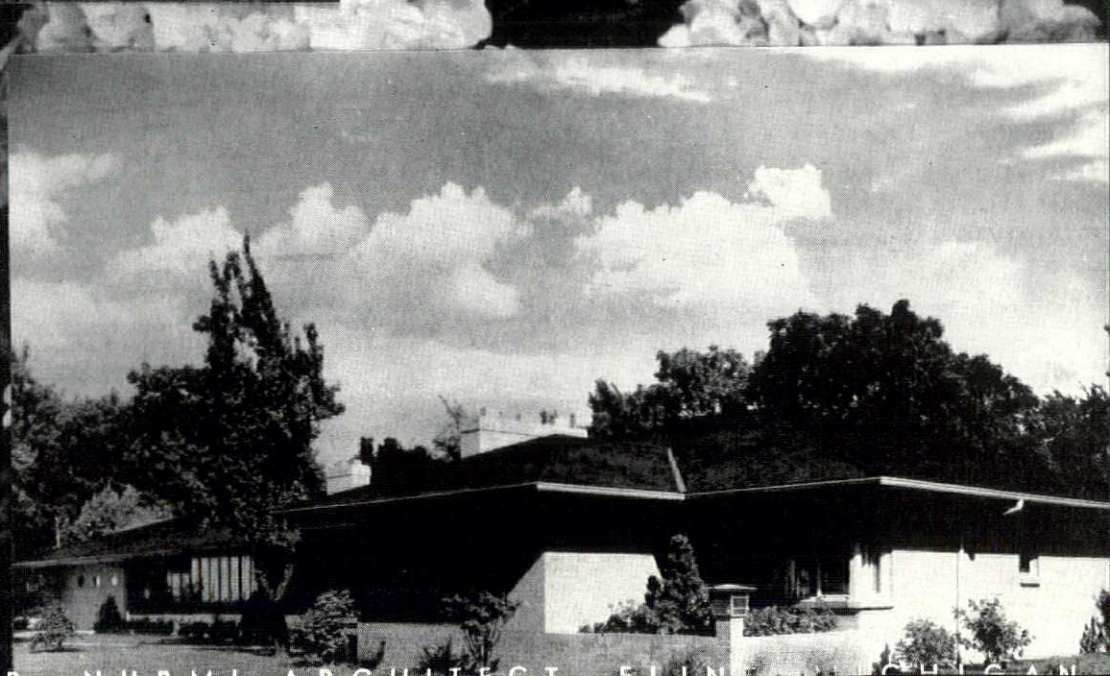
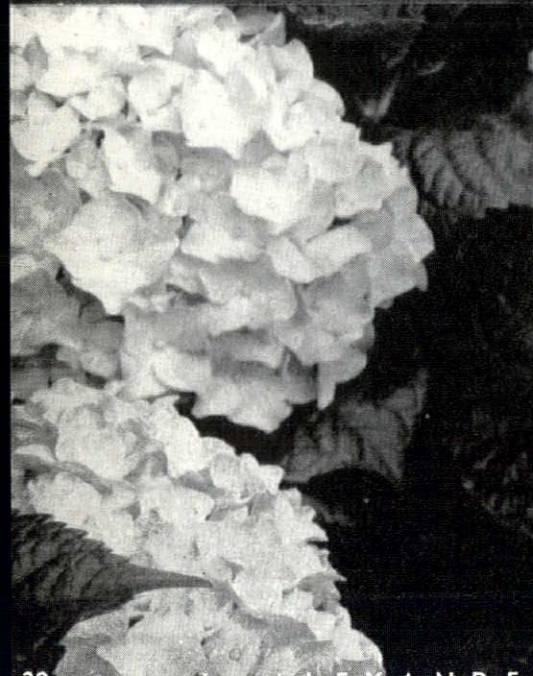
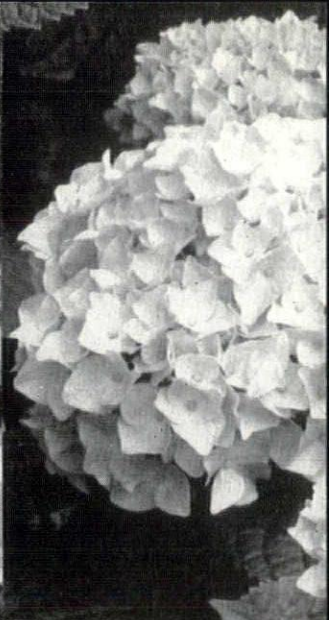
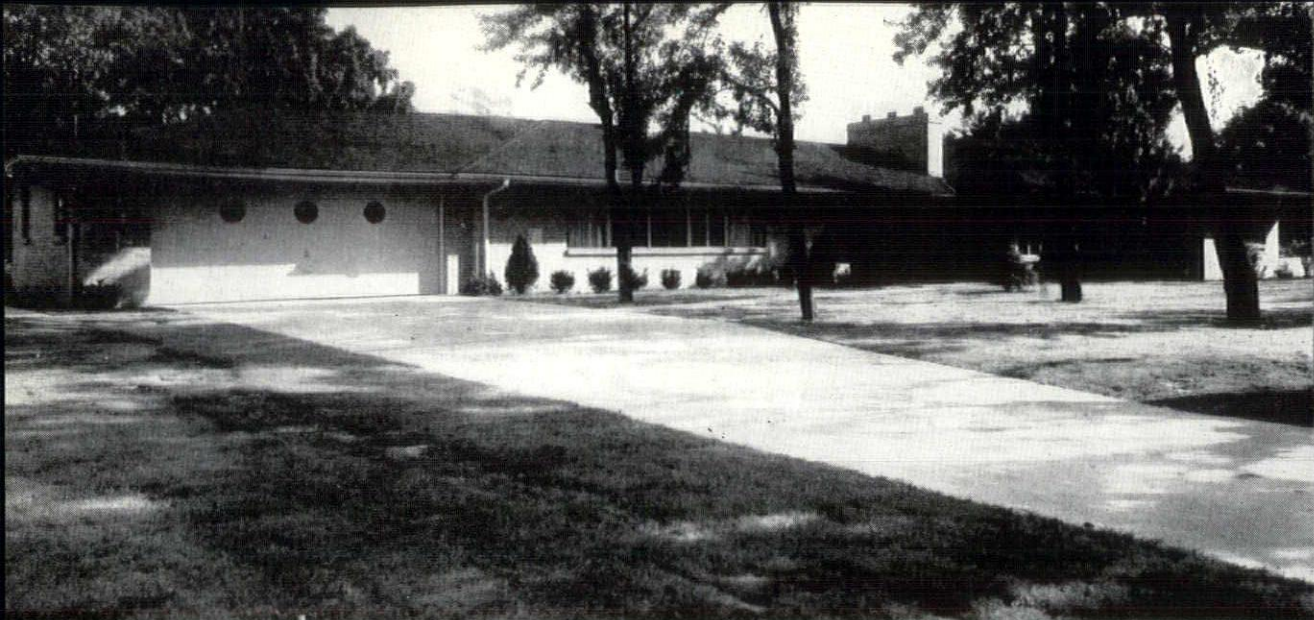

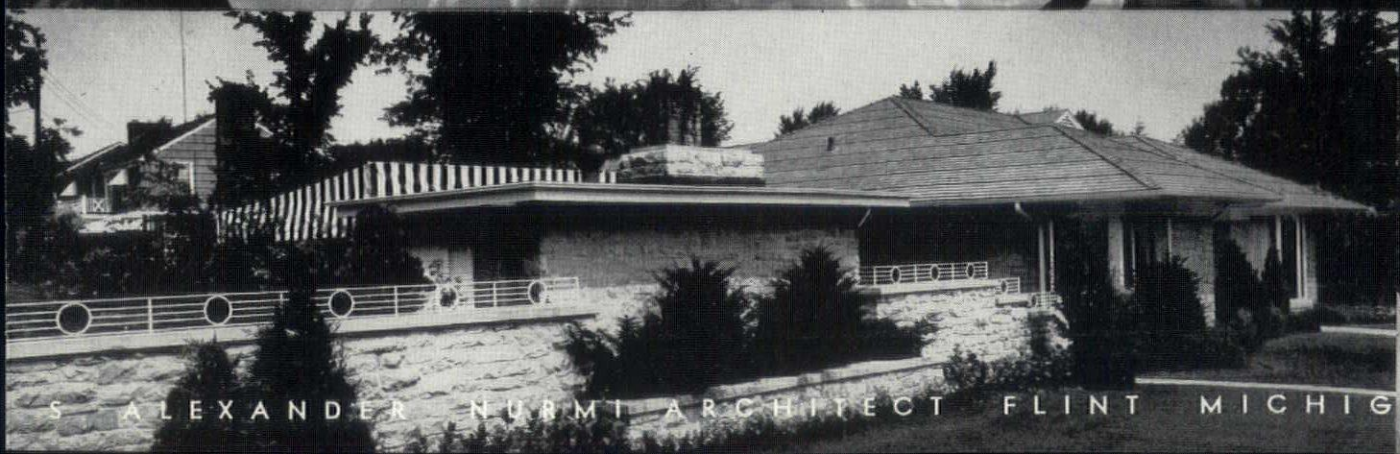
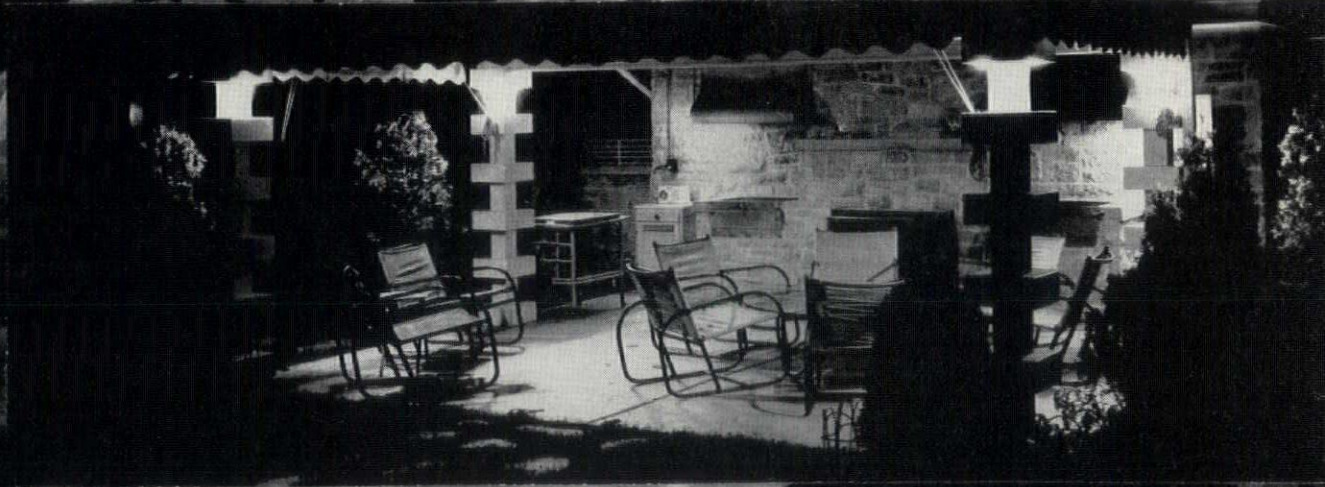
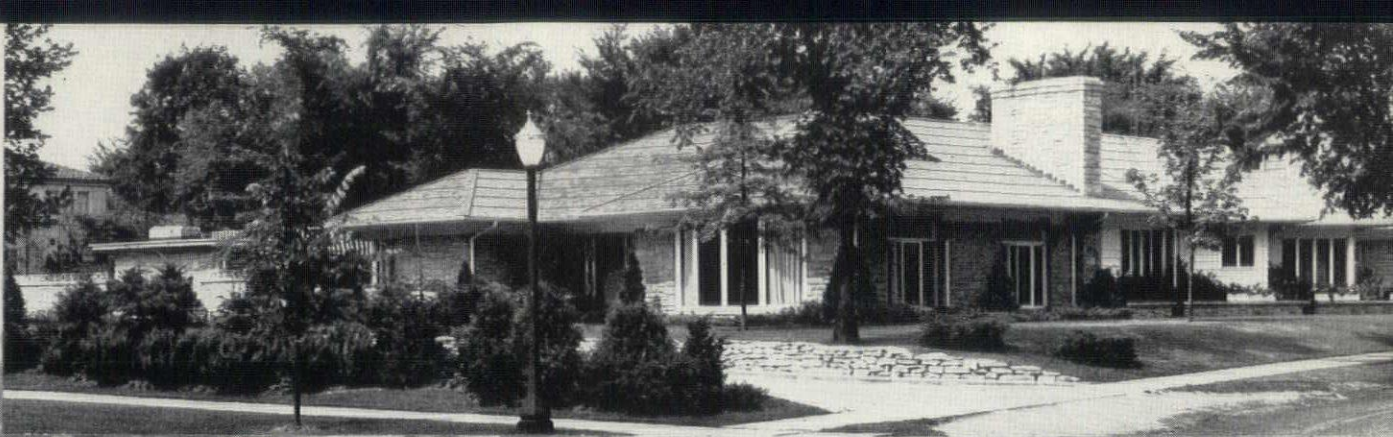

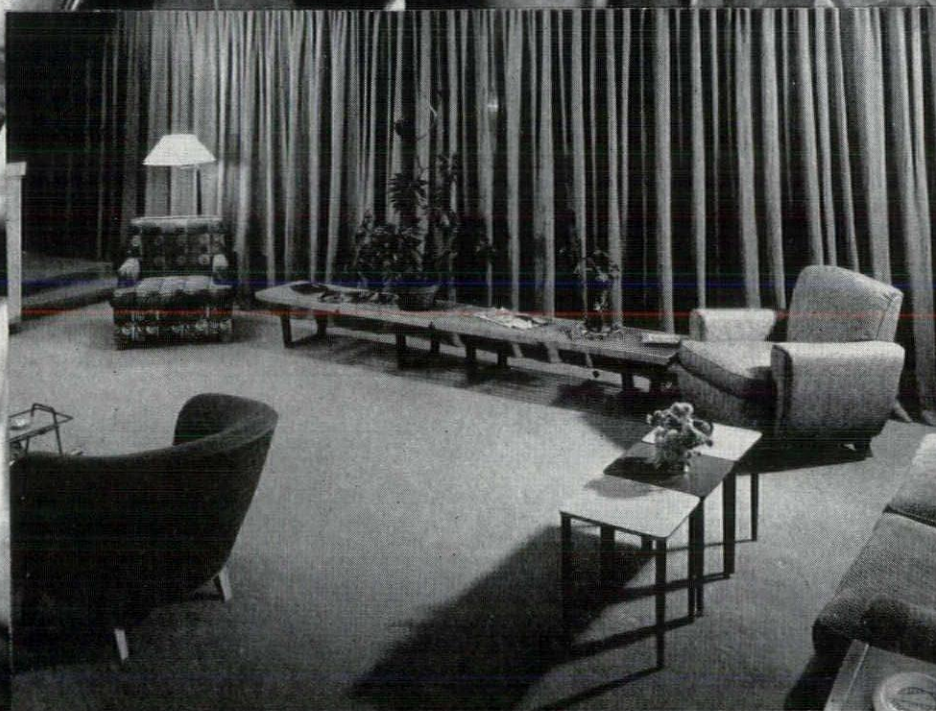
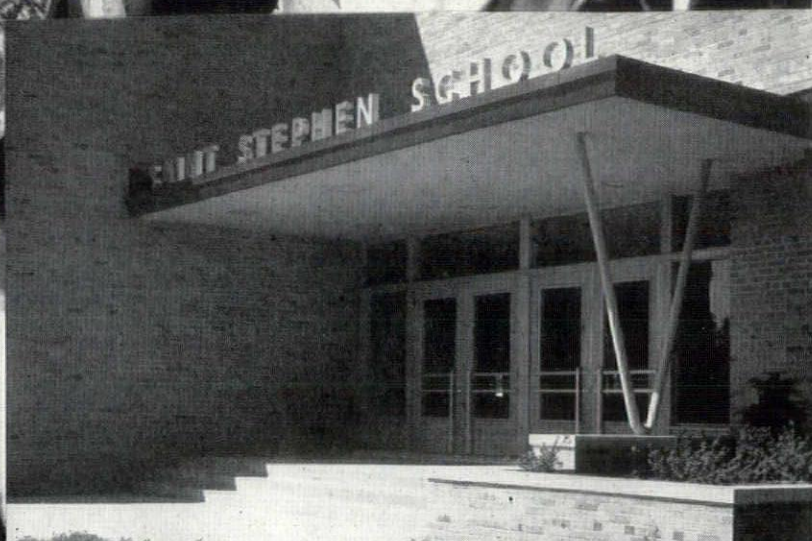

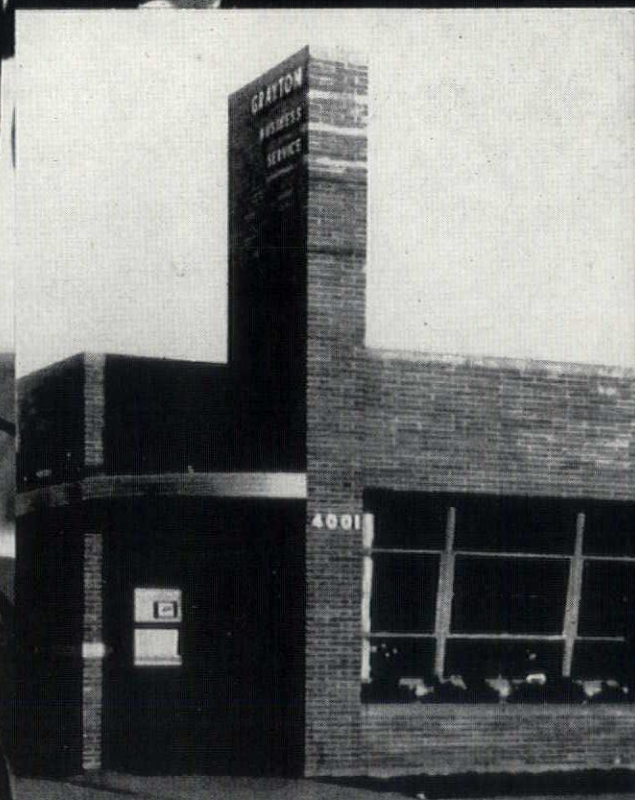
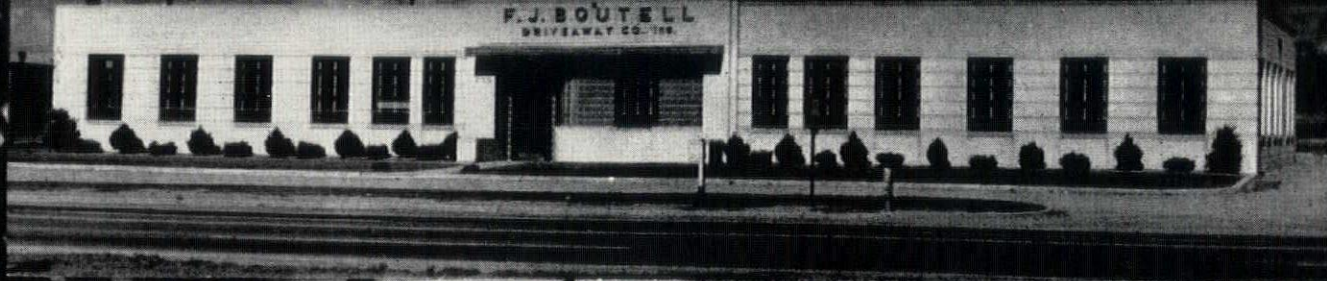

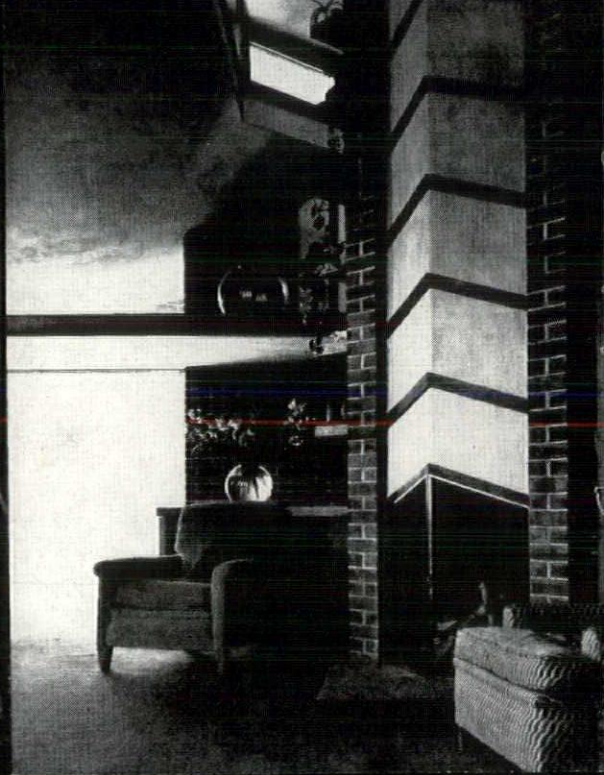
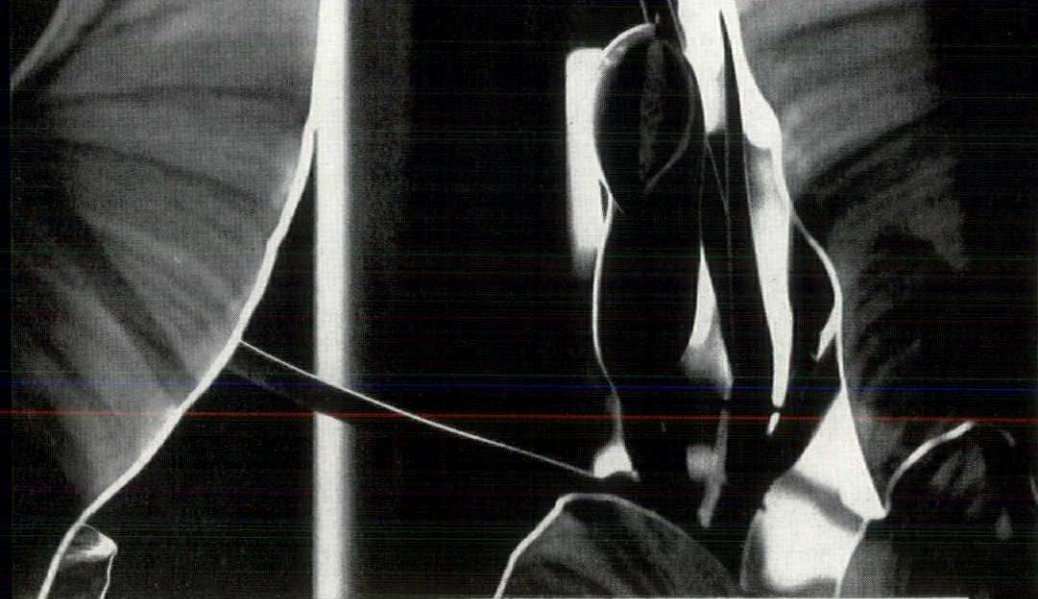

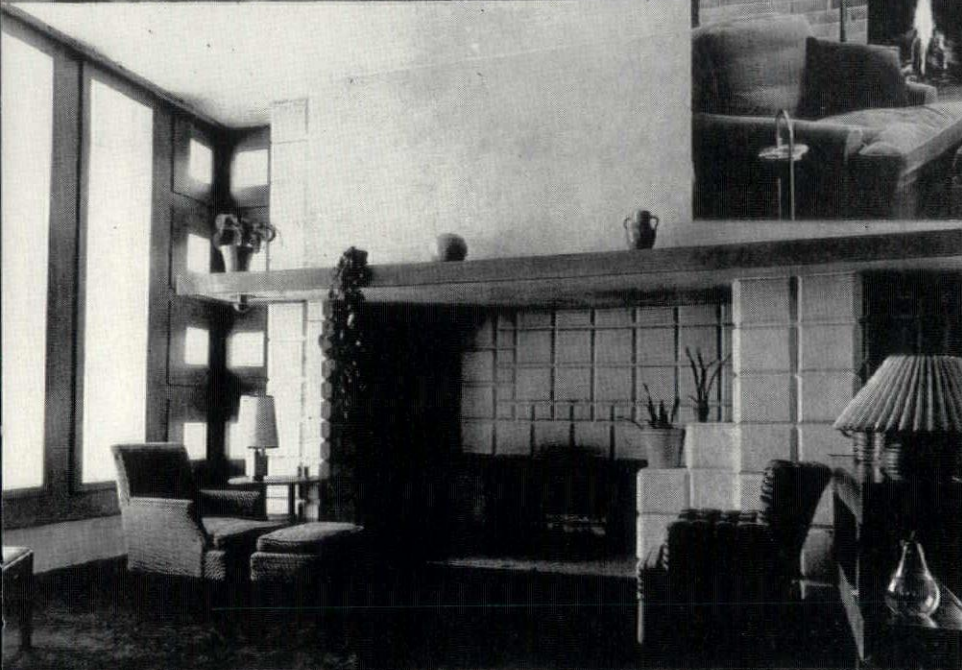
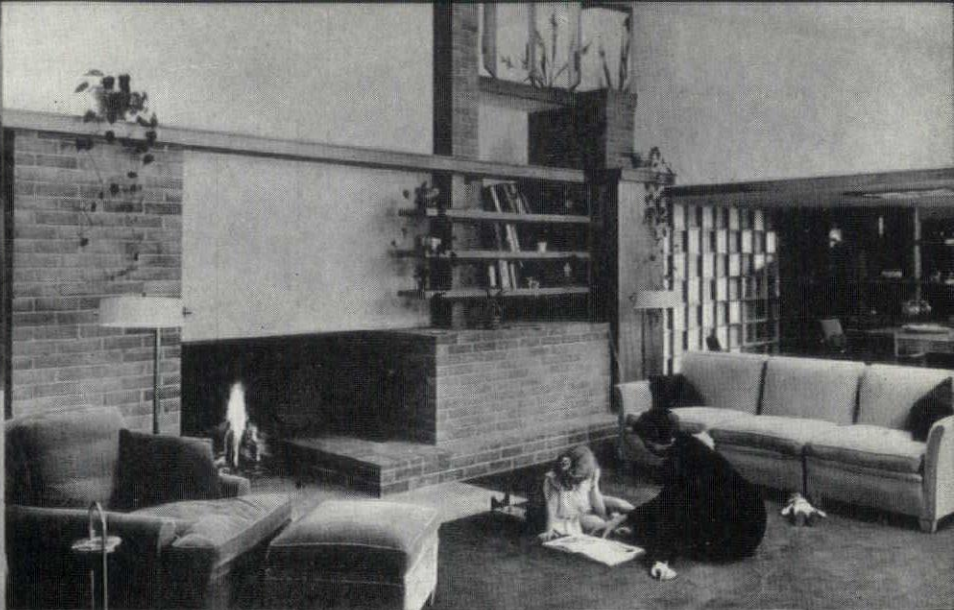
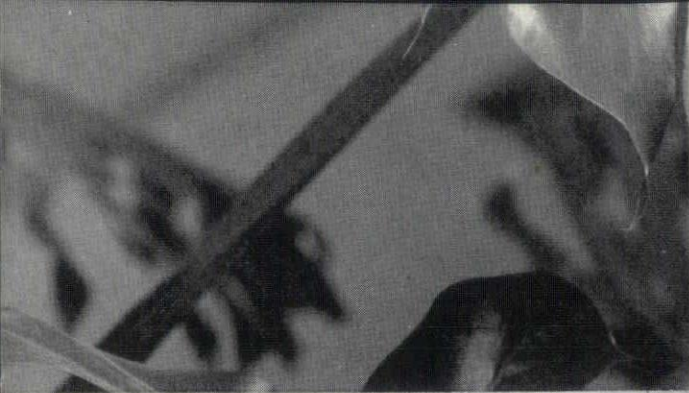

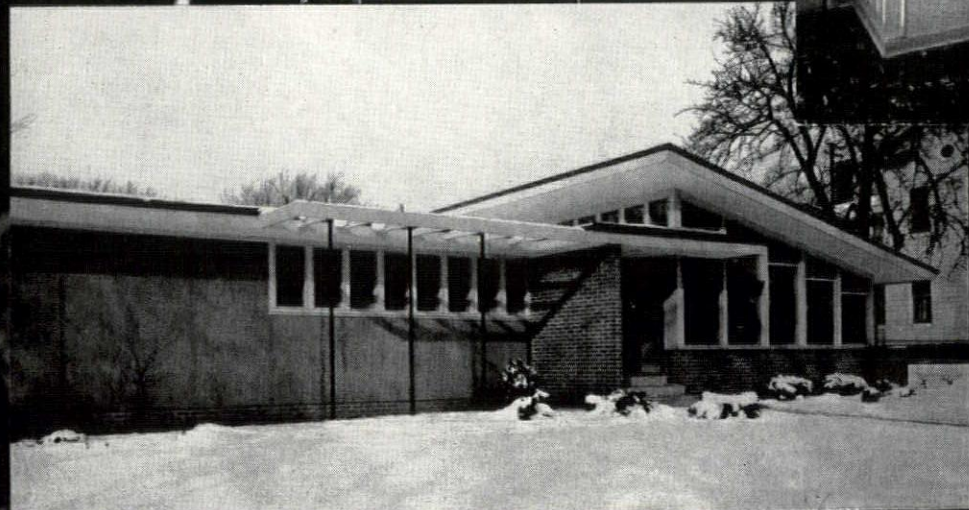
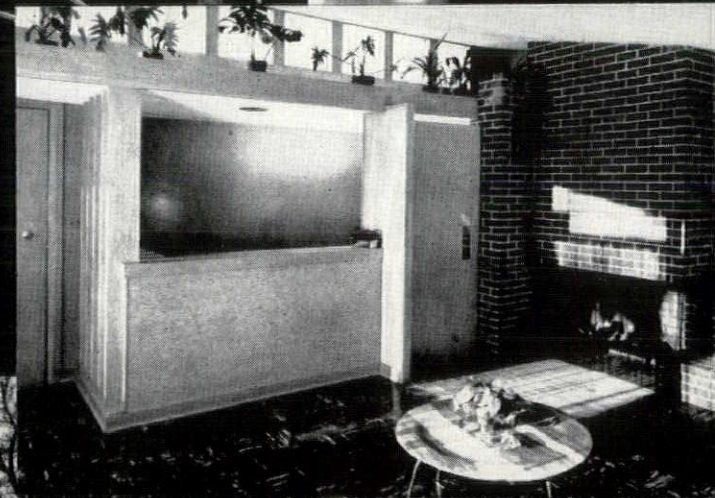
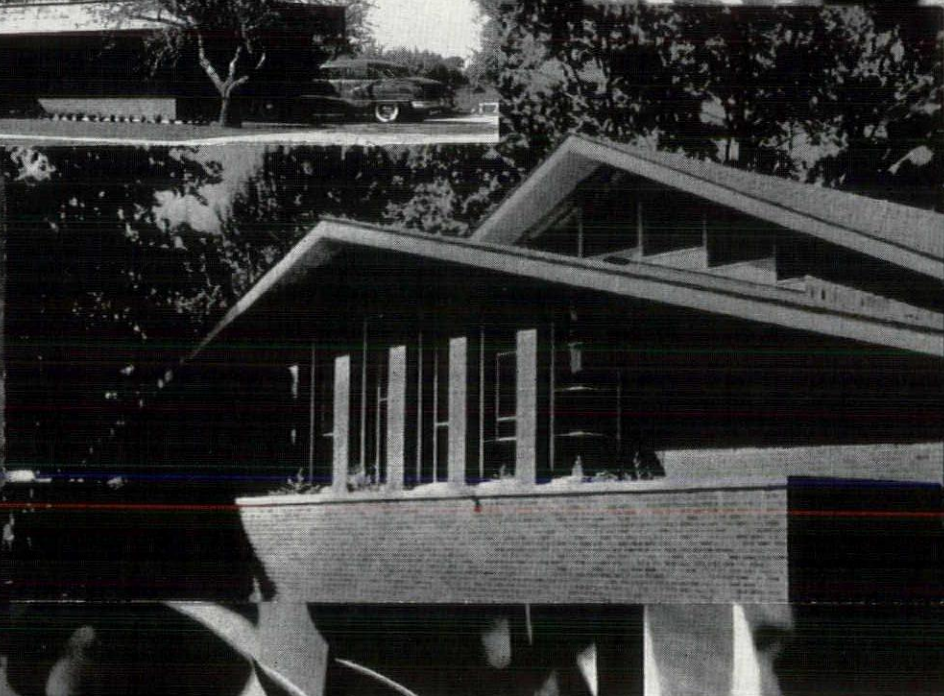
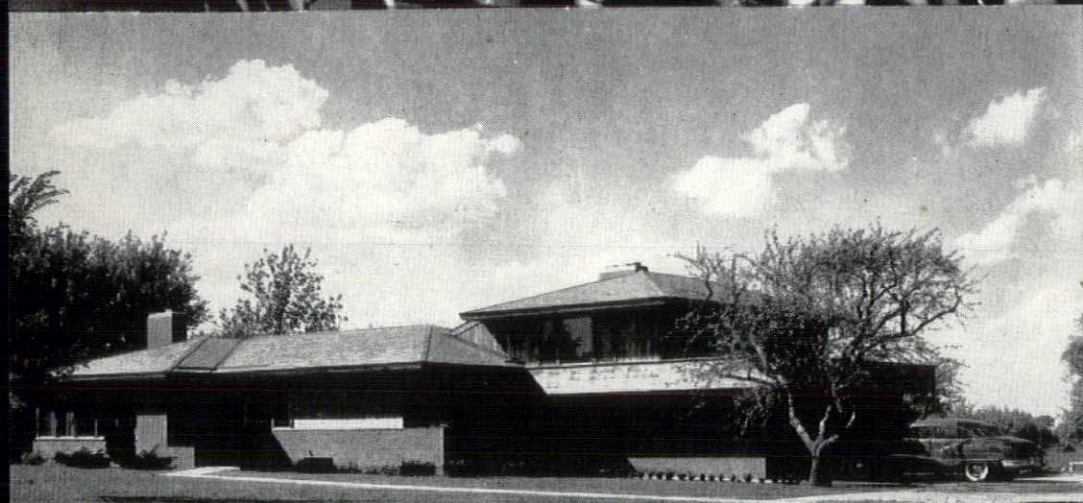
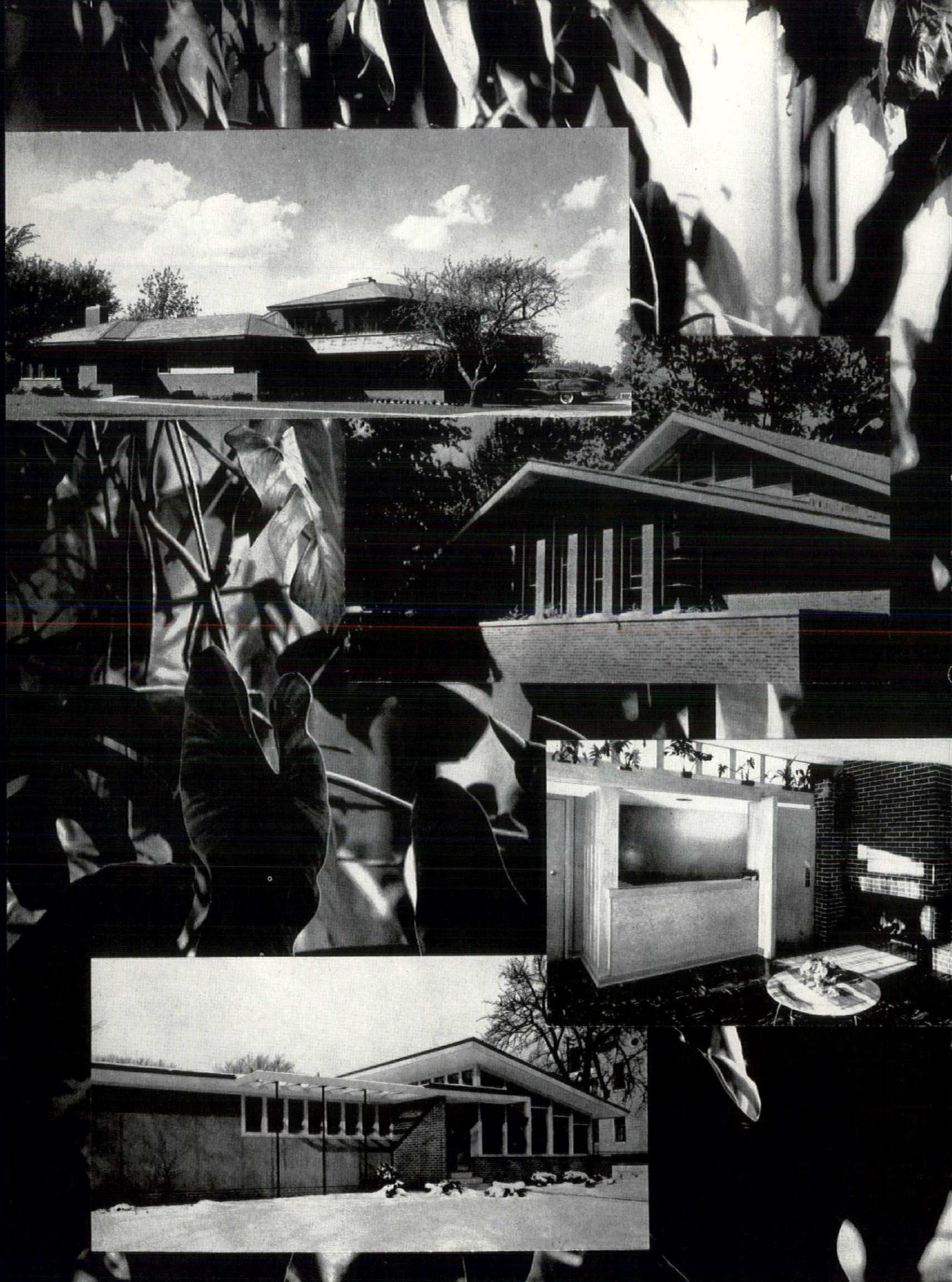

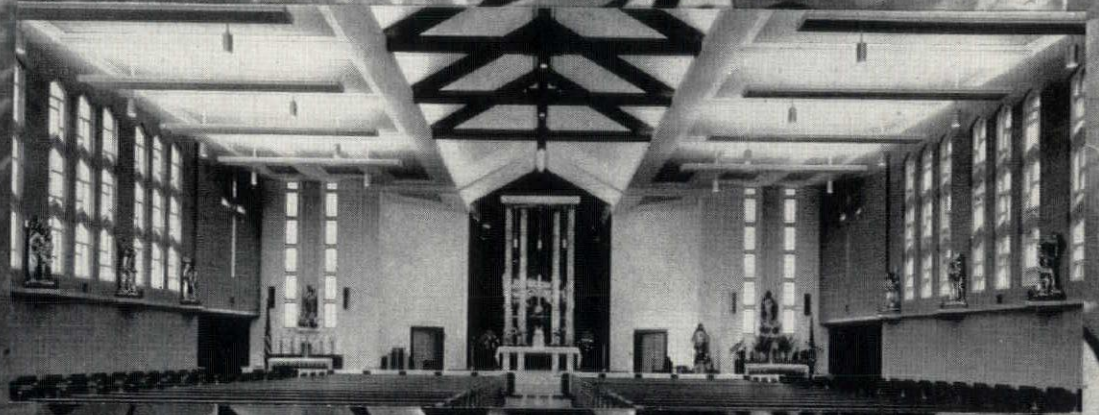

The following firms are identified with the work featured

Arthur Hill High School
Saginaw, Michigan—Page 34
Pontiac Millwork Co., Pontiac

Michigan National Bank
Saginaw, Michigan—Page 34
Detroit Marble Co., Detroit
Jackson & Church Co., Saginaw
Lighthouse Electric Co., Saginaw
Spence Brothers, Saginaw

Central Fire Station
Saginaw, Michigan—Page 34
Jackson & Church Co., Saginaw
Spence Brothers, Saginaw

Salvation Army Addition to Citadel
Saginaw, Michigan—Page 34
Bigelow Company, Inc., Saginaw
Koehler Bros., Saginaw
Spence Brothers, Saginaw

Lewis Y. Barnard, Jr., Residence
Saginaw, Michigan—Page 35
Bigelow Company, Inc., Saginaw
Wallace Stone Co., Bay Port
Westover-Kamm Co., Bay City

Matthew J. Spence Residence
Saginaw, Michigan—Page 35
Spence Brothers, Saginaw
Wallace Stone Co., Bay Port
Westover-Kamm Co., Bay City

Woodrow Wilson School
Port Huron, Michigan—Page 35
Jackson & Church Co., Saginaw
Lighthouse Electric Co., Saginaw
Lincoln Brick Co., Grand Rapids
Spence Brothers, Saginaw

Saginaw Savings & Loan Assoc. Bldg.
Saginaw, Michigan—Page 35
Bigelow Company, Inc., Saginaw
R. C. Hendrick & Son, Saginaw
Westover-Kamm Co., Bay City
Wolverine Marble Co., Detroit

Zion Lutheran Memorial Bldg.
Bay City, Michigan—Page 36
Chas. C. Engelhardt Const. Co.,
Bay City
A. W. Eurich Plumb. & Heat. Co.,
Bay City
Westover-Kamm Co., Bay City

St. Mary's School
Parisville, Michigan—Page 36
R. C. Hendrick & Son, Saginaw
Westover-Kamm Co., Bay City

Catholic Central High School
Alpena, Michigan—Page 36
Smith-Maynard Electric, Bay City
Spence Brothers, Saginaw
Westover-Kamm Co., Bay City

Donald F. Nash Residence
Saginaw, Michigan—Page 37
Koehler Bros., Saginaw
Westover-Kamm Co., Bay City

Dr. James W. MacMeekin Residence
Saginaw, Michigan—Page 37
Koehler Bros., Saginaw

Michigan Lutheran Sem'nary
Saginaw, Michigan—Page 37
Bigelow Company, Inc., Saginaw
Koehler Bros., Saginaw
Fred C. Trier Const. Co., Saginaw
Westover-Kamm Co., Bay City

Hoyt Park Field House
Saginaw, Michigan—Page 37
Wallace Stone Co., Bay Port

Louise Nicoletti Residence
Flint, Michigan—Page 39
J. P. Burroughs & Son, Inc., Flint
Wallace Stone Co., Bay Port
O. H. Weatherill, Flint
Westover-Kamm Co., Bay City

St. Stephen School
Saginaw, Michigan—Page 40
Bigelow Company, Inc., Saginaw
Jackson & Church Co., Saginaw
Pontiac Millwork Co., Pontiac
Spence Brothers, Saginaw

Frederick E. Wigen Residence
Saginaw, Michigan—Page 40
Bigelow Company, Inc., Saginaw
Jackson & Church Co., Saginaw
A. C. Klopf & Sons, Saginaw
Arthur Vollmer Construction Co.,
Saginaw

F. J. Boutell Driveaway Co., Inc.
Flint, Michigan—Page 41
J. B. Burroughs & Son, Inc., Flint
Harlan Electrical & Const. Co., Flint
August B. Johnson, Inc., Flint

Grayton Business Service
Flint, Michigan—Page 41
Wm. M. Johnson, Flint

Drs. John E. Manning & Joe H. Gardner Clinic
Saginaw, Michigan—Page 44
Alfred Pumford & Sons, Saginaw

Queen of the Holy Rosary Church
Saginaw, Michigan—Page 45
Bell & Gossett Co., Morton Grove, Ill.
Bigelow Company, Inc., Saginaw
R. L. Deppmann Co., Detroit
Detroit Marble Co., Detroit
Jackson & Church Co., Saginaw
Josam Mfg. Co., Mich. City, Ind.
A. C. Klopf & Sons, Saginaw
Koehler Bros., Saginaw
Westover-Kamm Co., Bay City

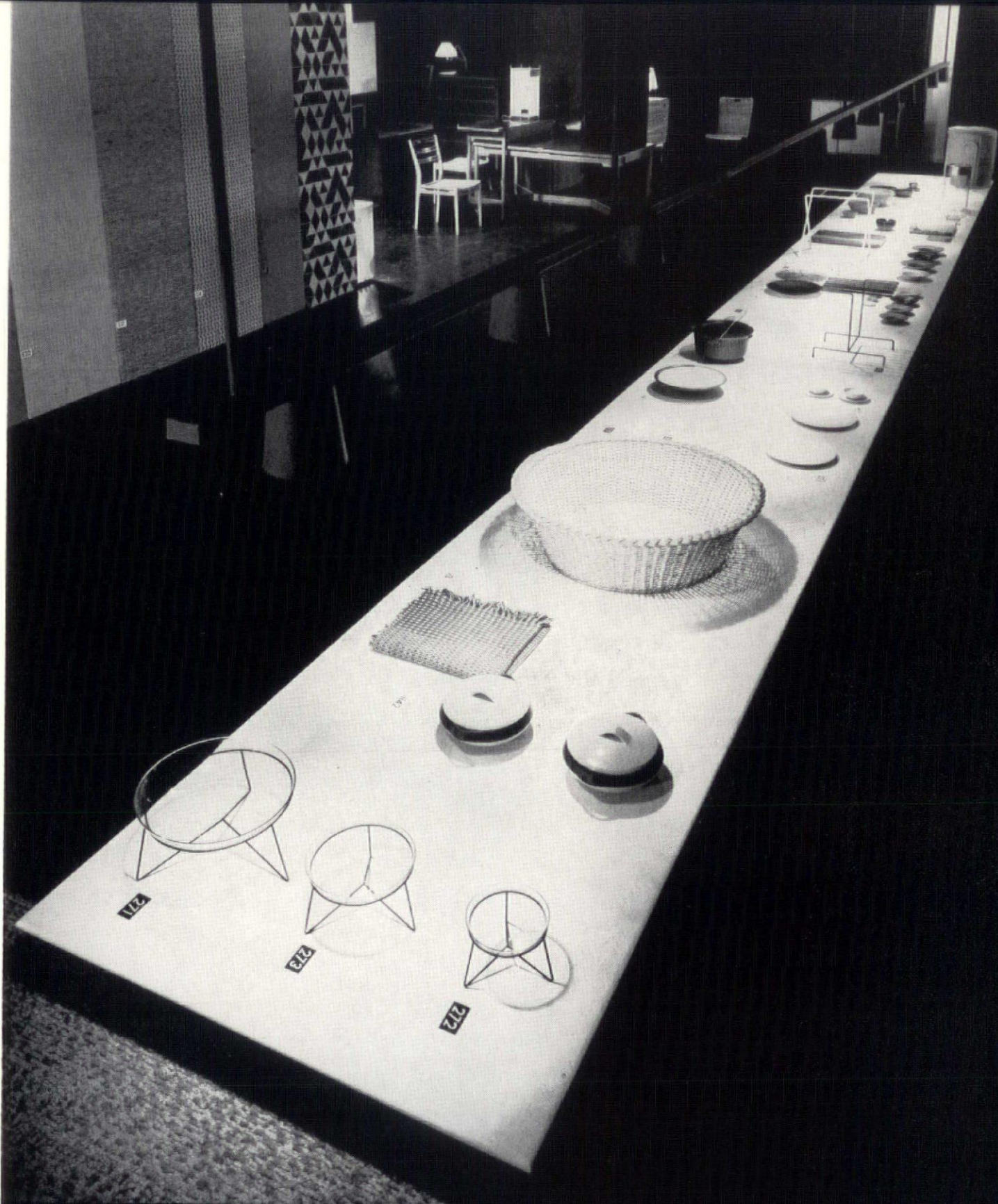

"Good Design" is directed by Edgar Kaufmann, Jr., and jointly sponsored by the Museum of Modern Art in New York and The Merchandise Mart in Chicago. It is the fourth annual exhibition in the series. Material was chosen from nearly 6,000 entries, the largest number ever submitted, and approximately 275 new items were displayed along with the 225 selected in June. Mr. Kaufmann, permanent Chairman of the Selection Committee was joined by D. J. Depree, President of the Herman Miller Furniture Company, and Russel Wright, designer, and recently President of the S.I.D. It was the hope of the committee to avoid the choice of mere "drawing board concepts" and, instead, to find designs which demonstrated an appreciation of the needs and reactions of consumers and of the nature of materials and production processes.

GOOD DESIGN

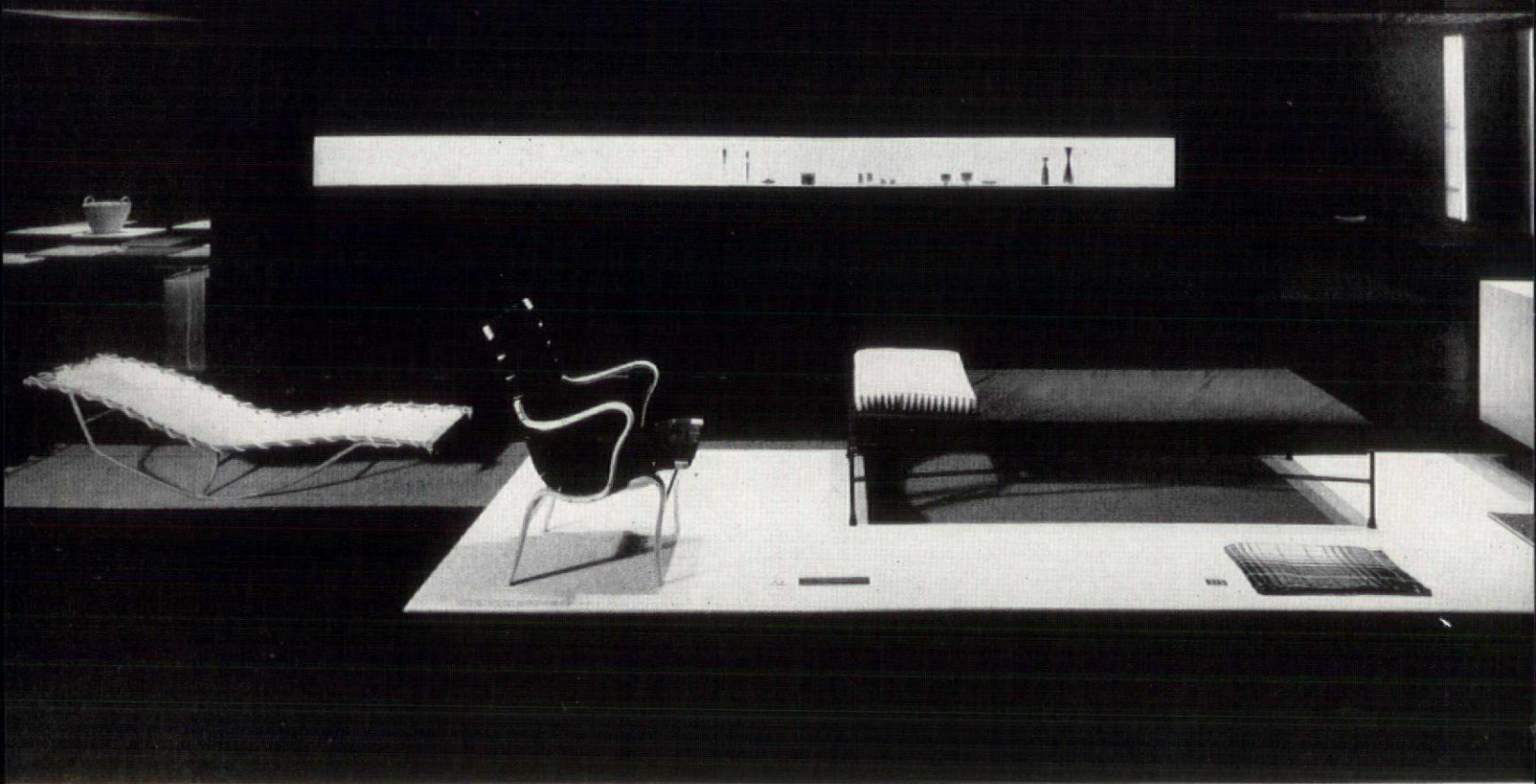

The 1953 installation of "Good Design" has been planned and prepared by Mr. Alexander Girard, architect and designer, known for his industrial and residential architecture and for his recent designs in fabrics and wallpapers. This new installation was designed to emphasize the values of each individual item; greater emphasis is placed on showing the exhibits to their best advantage than on the carefully restrained installation.

The immediate overall effect is of a dark, virtually invisible background and surrounding in which the exhibits appear to float in bright light. To achieve this effect, ceiling and outside walls are painted black; the floor is covered with large squares of black vinyl impregnated cork; inner partitions are covered with dark-toned velvet flock paper that is light absorbing. In the midst of these minimized props are bright display areas, a number of which are constructed of a plastic board produced by Dow Chemical Co. and used to give the effect of translucent snow. One entire double wall, with bright illumination coming through from inside, is constructed with many shelves for displays. A large square of Styrofoam, covering a pit of light beneath it, supplies a horizontal display area a foot above the floor. Other means of lighting in the exhibition space are also diffused—one is not conscious of the source of light; it seems to come from nowhere and envelop the individual exhibits.

Partitions in the area are set up like flats in a theatre, all in one direction, with an eye-catching exhibit around each corner, and an occasional peephole to get a glimpse of what is coming. There is no definite course for going through the show. Exhibits are generally grouped according to type of object. Wallpapers are shown in panels on vertical structures like kiosks. All upholstery fabrics are displayed flat on square, padded tables, while drapery fabrics are stretched flat over vertical boards. Sheer fabrics are shown on frames against light.

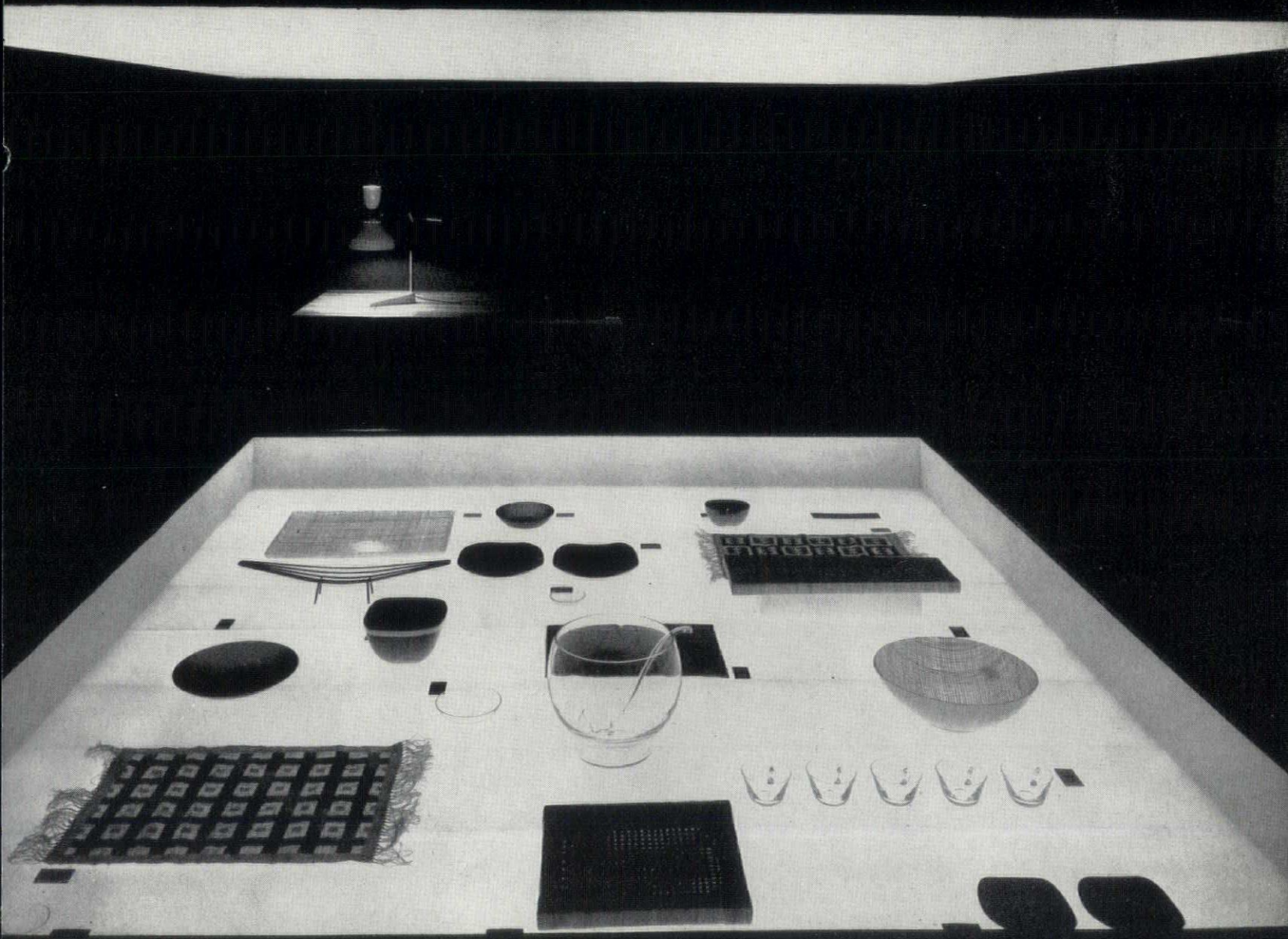



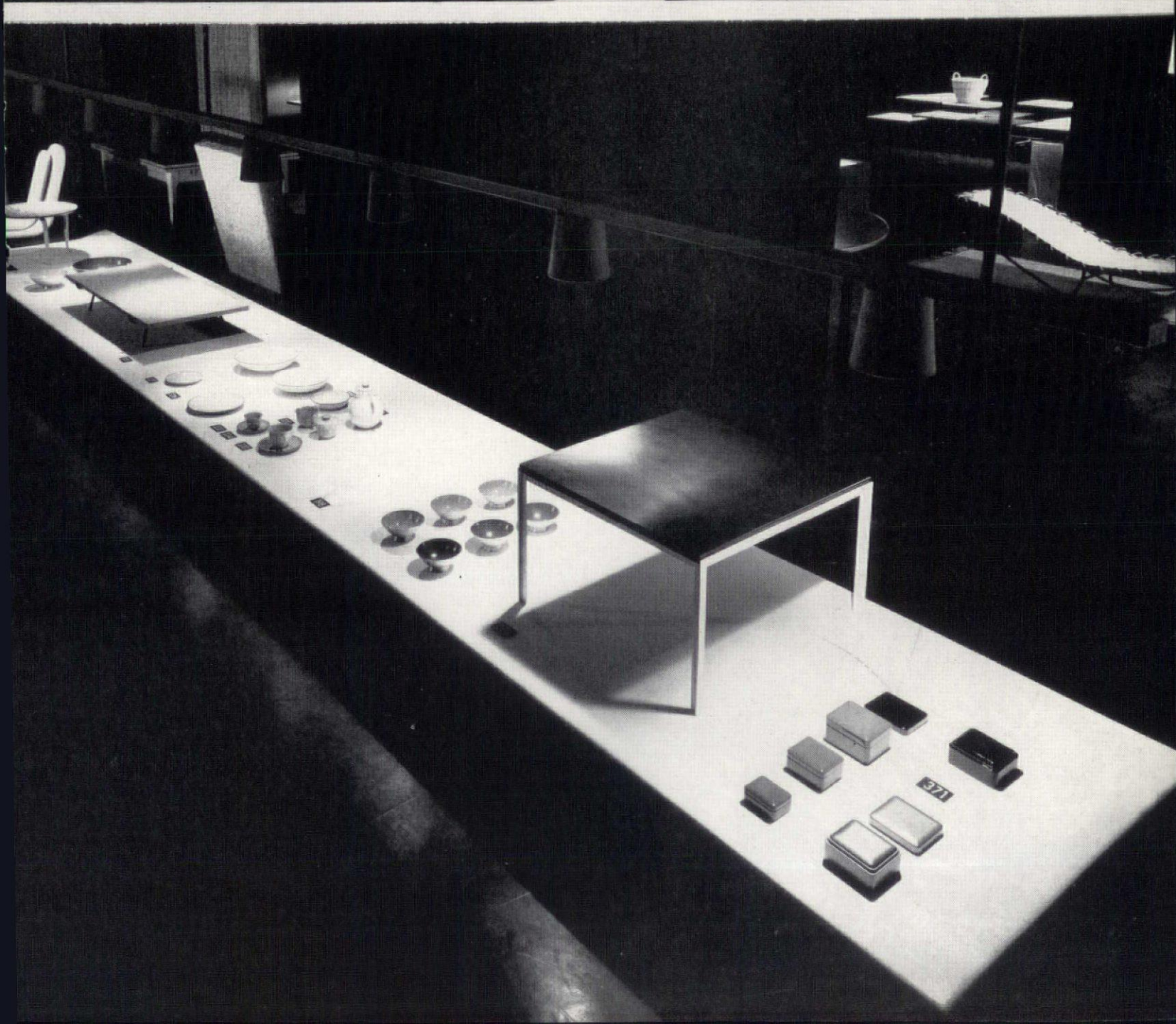
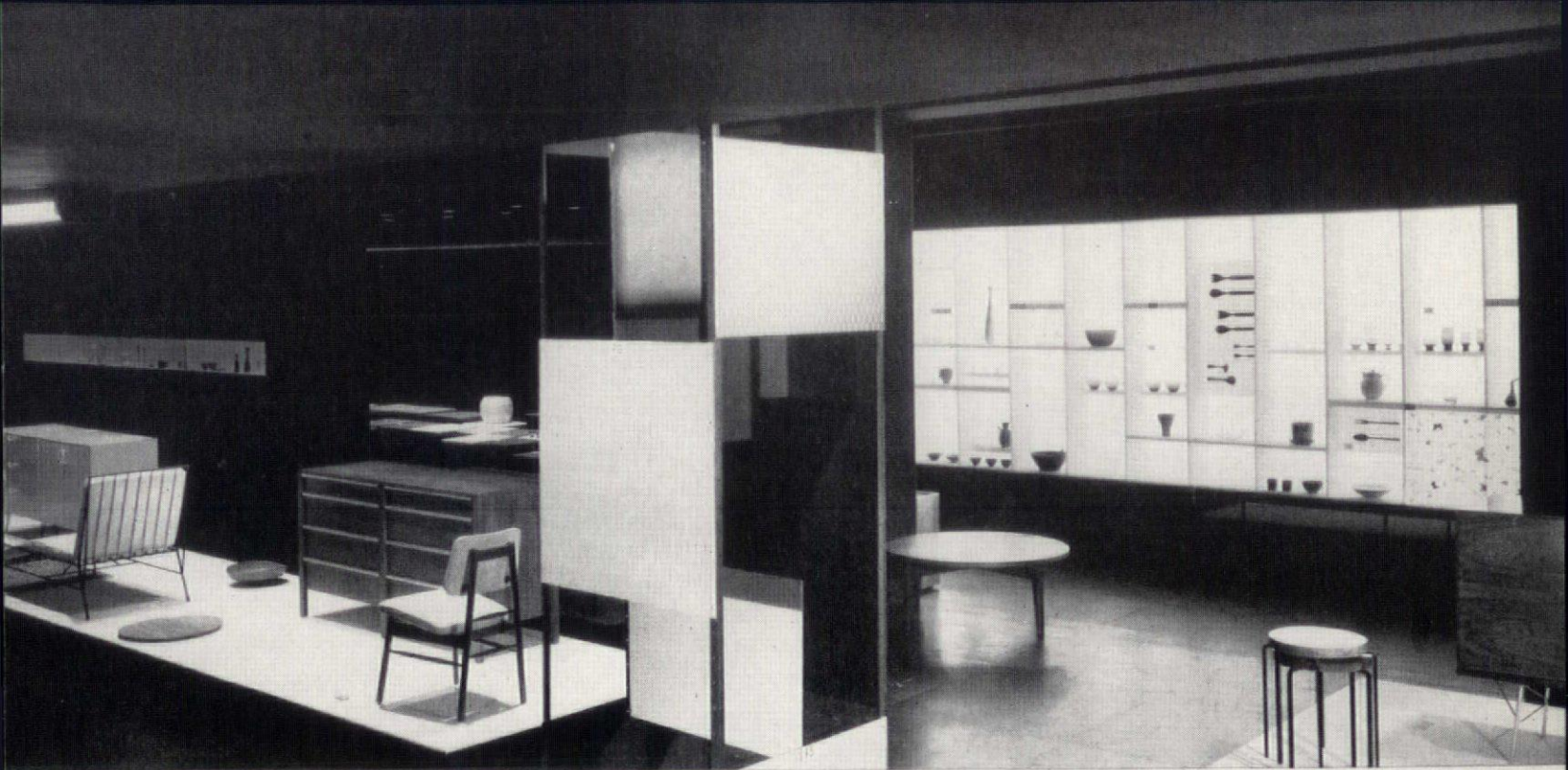



furniture item a22; 3-drawer oak chest, for the herman miller furniture company, zeeland, michigan.

furniture item a26, a23 & a25; 3-drawer rosewood chest, 8-drawer rosewood chest, 2 natural cane benches, herman miller furniture co.





furniture item a24; oak cabinet with metal legs, for the herman miller furniture company, zeeland, michigan.

GEORGE NELSON

furniture item a25; natural cane bench with metal legs and ebonized frame, for herman miller furniture co., zeeland, michigan.

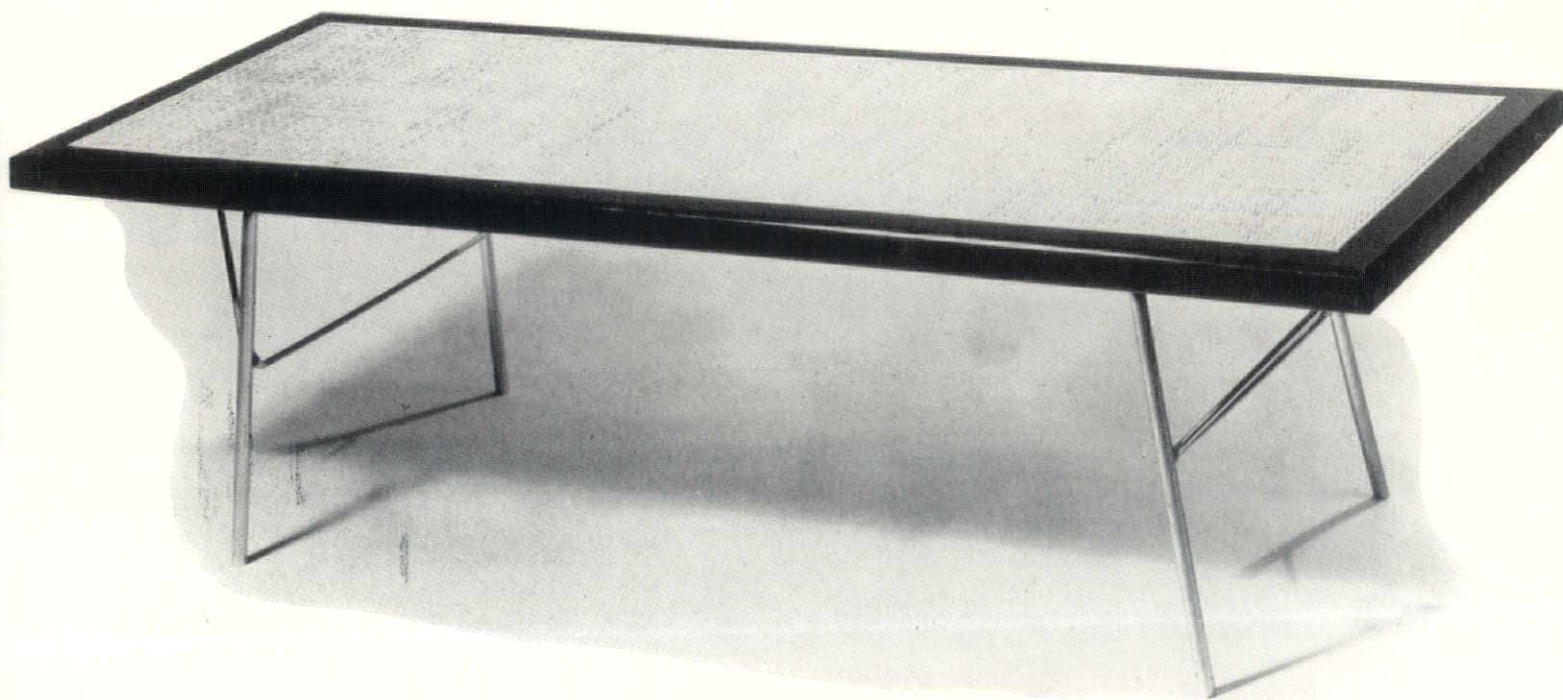

GEORGE NELSON

item 238; bubble lantern - plastic, for howard miller clock co.,
zeeland, michigan.

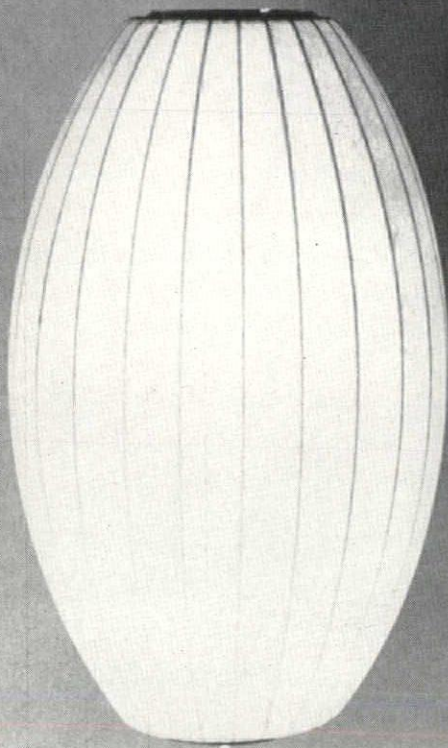

furniture item 336; card table - cherry and maple, for johnson
furniture company, grand rapids, michigan

RENZO R. RUTILI





VAN KEPPEL GREEN

furniture item 313; love seat designed for baker furniture company, grand rapids, michigan.

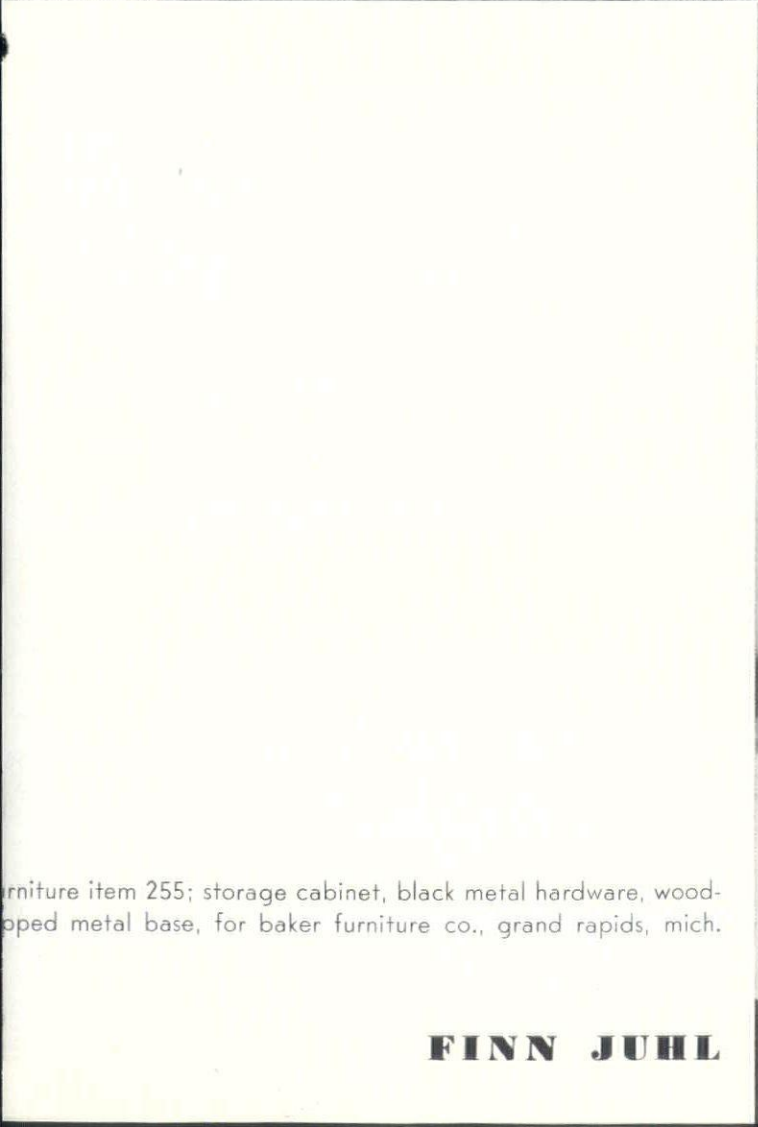

furniture item 255; storage cabinet, black metal hardware, wood-grained metal base, for baker furniture co., grand rapids, mich.

FINN JUHL

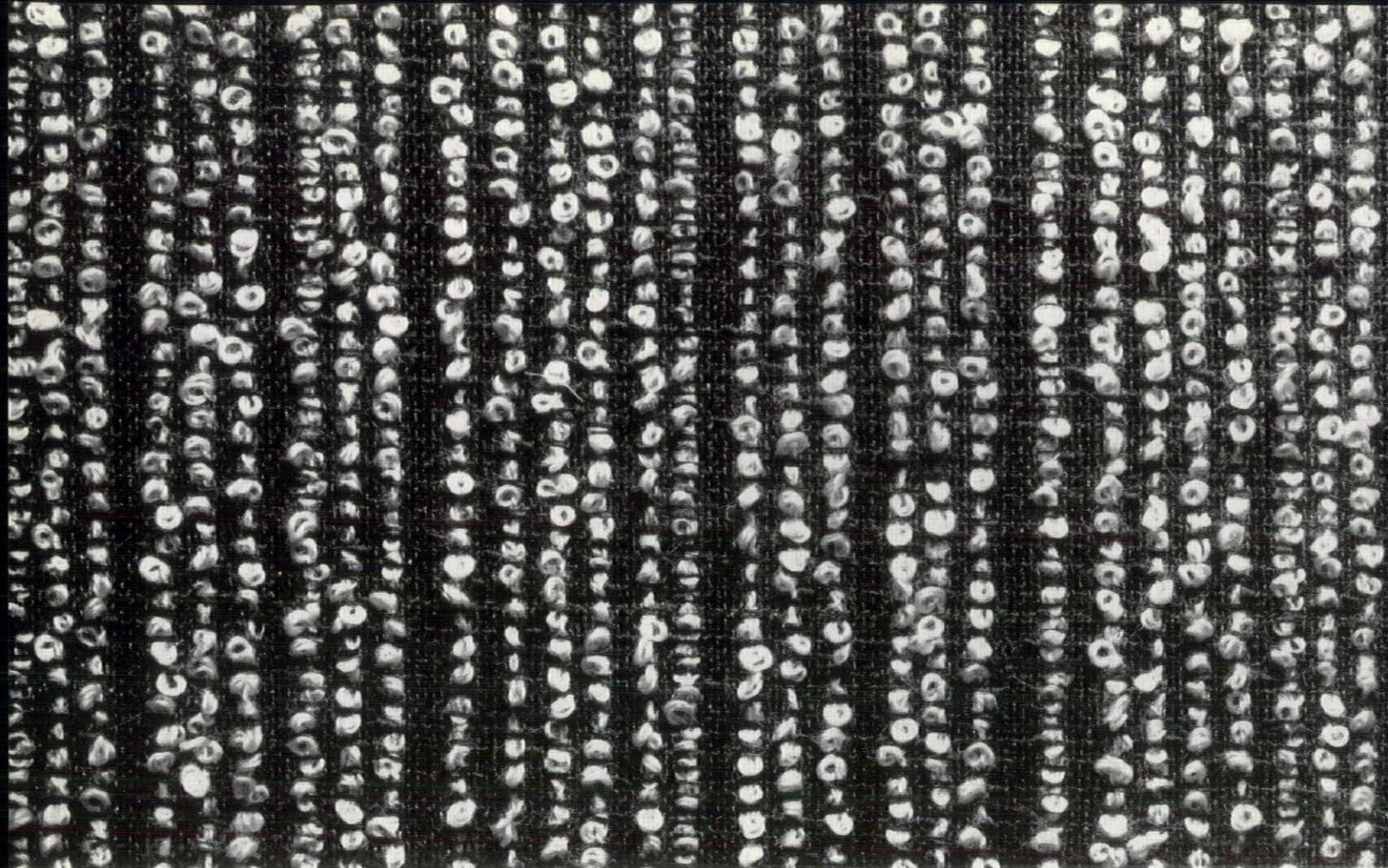

sheer fabric item c6; dark and white cotton, metallic, rayon wool, for marianne strengell textiles, bloomfield hills, michigan

MARIANNE STRENGELL

upholstery fabric item e17; off white - wool, cotton, acetate for marianne strengell textiles, bloomfield hills, michigan.

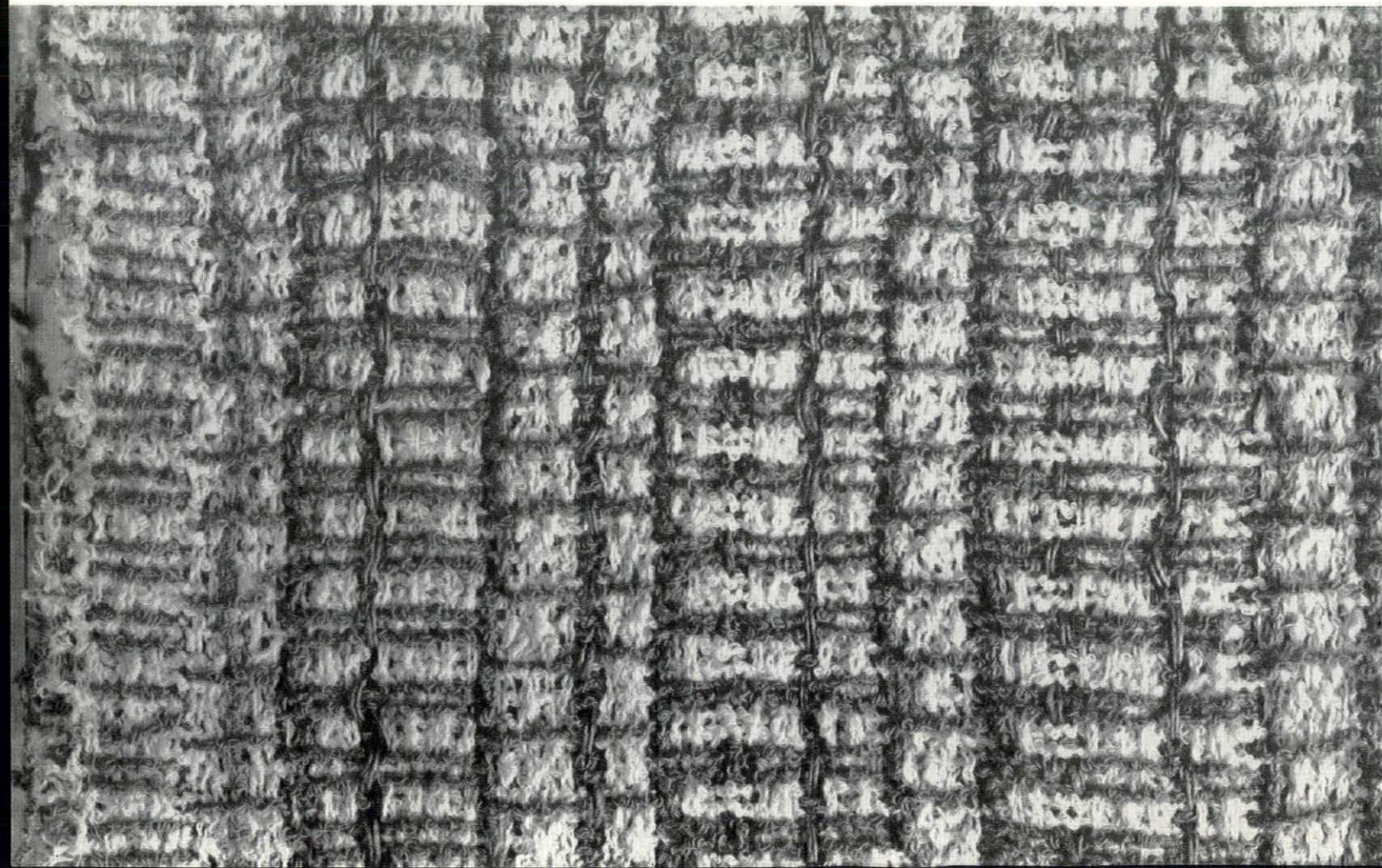

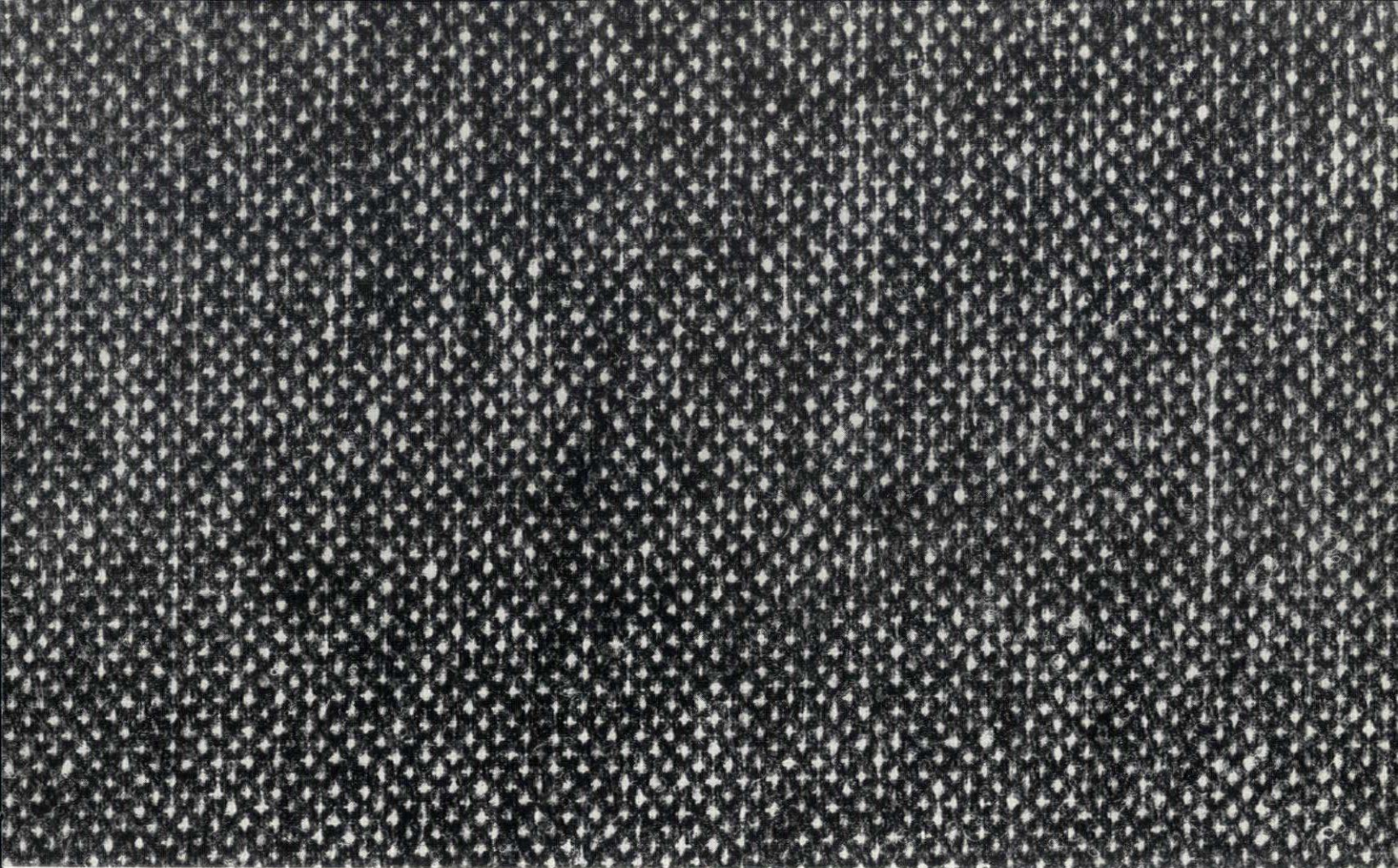

upholstery fabric item e21; "correlation" - black, sand - fireproof, washable, for the edwin raphael co., inc., holland, michigan.

MARLI EHRMAN

drapery fabric item d7; "web-rib" - blue, sand - fireproof, washable, for the edwin raphael co., inc., holland, michigan.

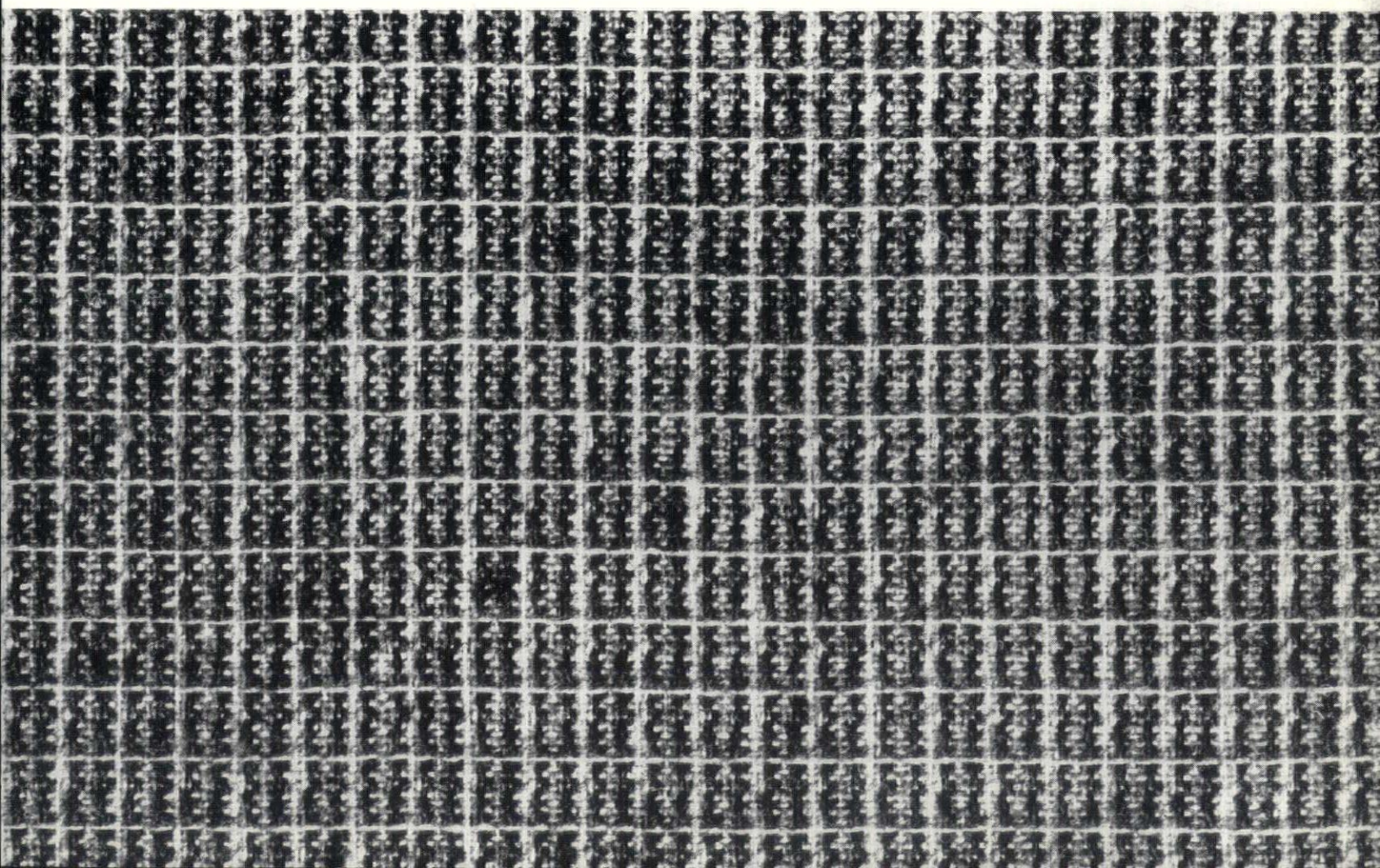

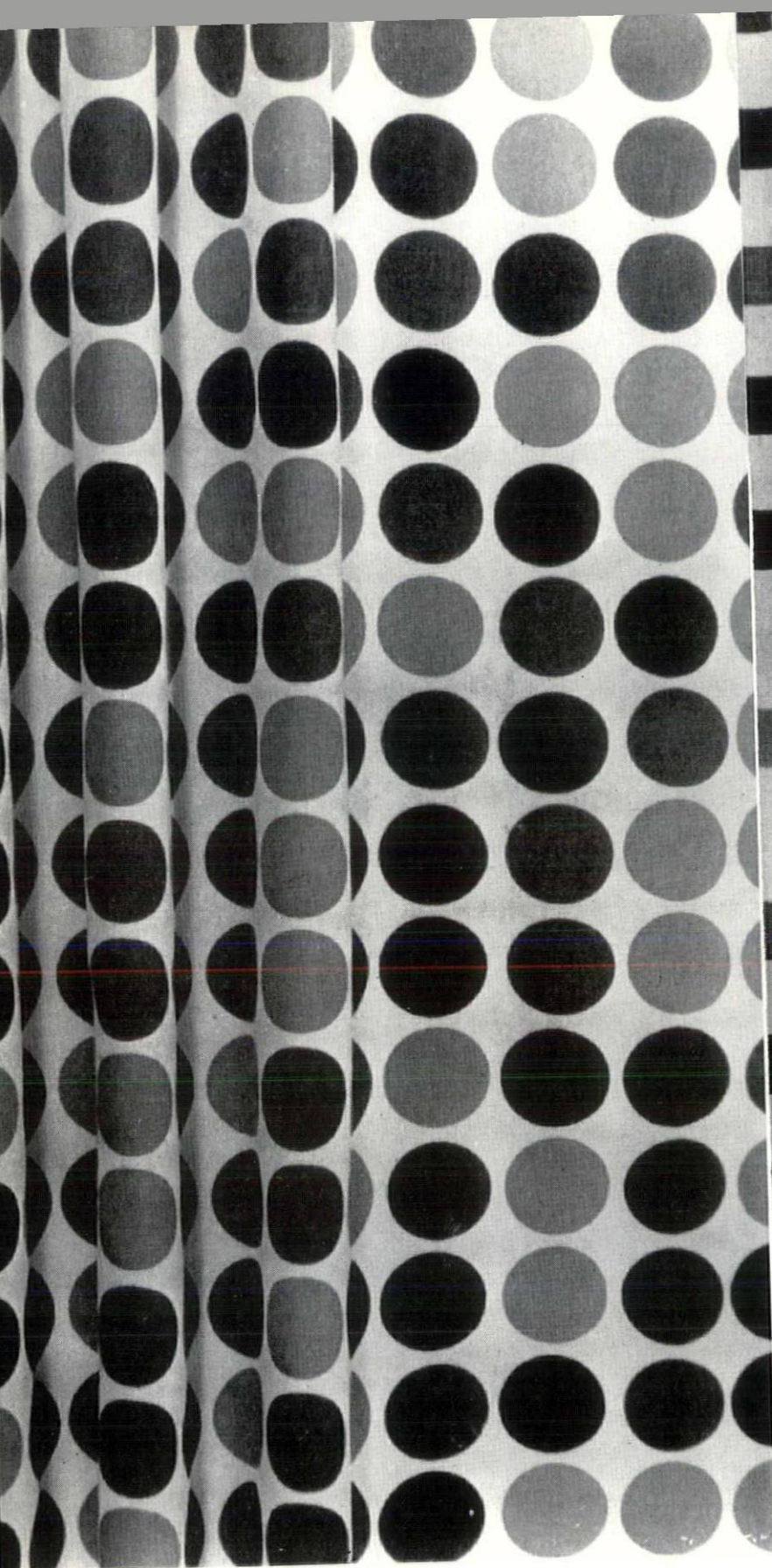

drapery fabric item 286; "circles" multicolored on silk gauze, for herman miller furniture company, zeeland, michigan.



drapery fabric item 290; "small squares" multicolored on white for howard miller furniture company, zeeland, michigan.

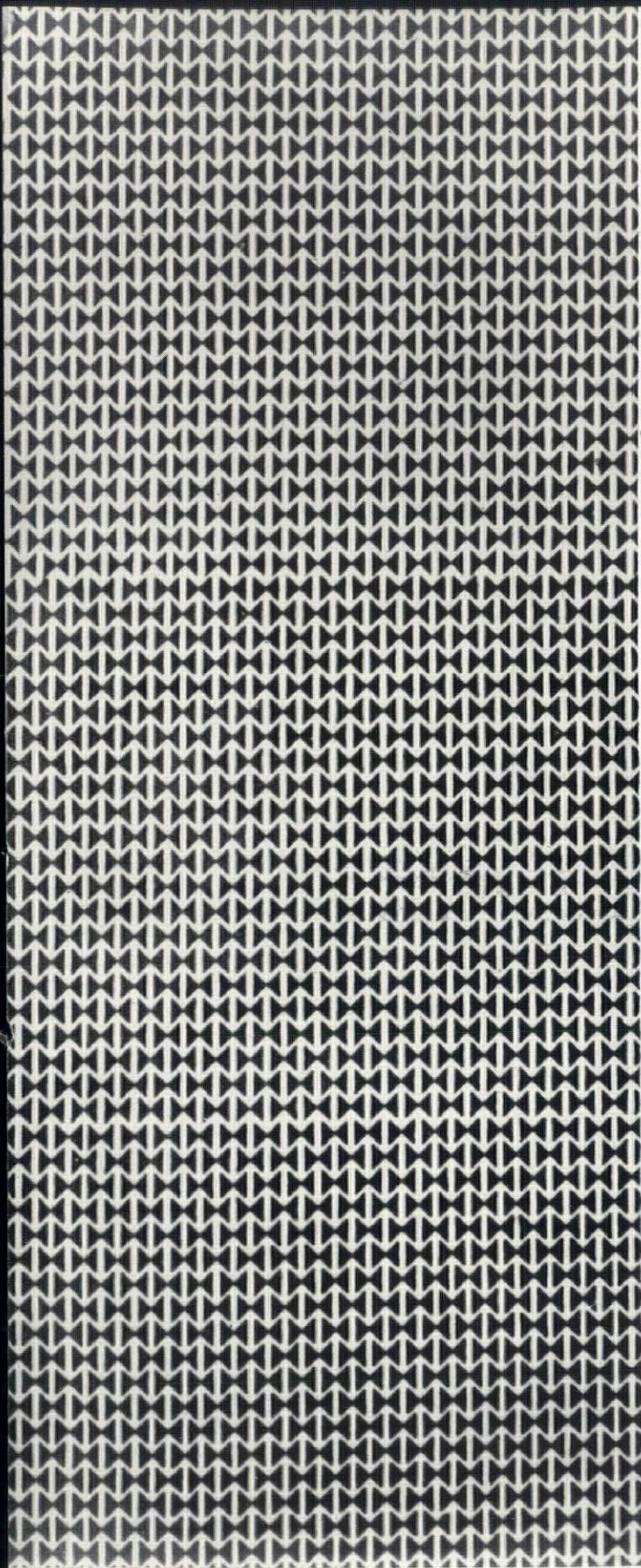

ry fabric item e20; "double triangles" - red on natural, for
han miller furniture company, zeeland, michigan.

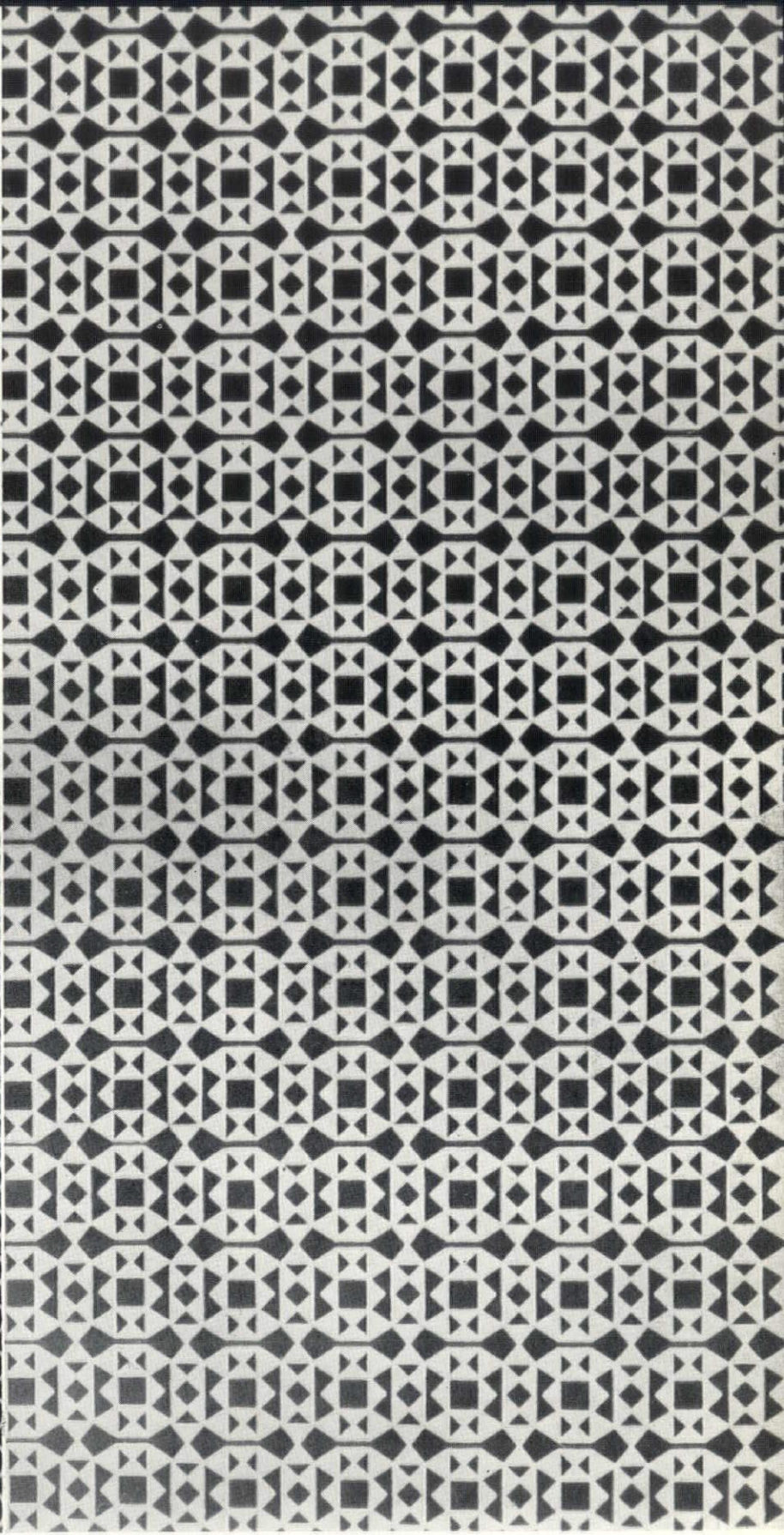

wall covering item f11; "facets" - white on dark gray, for the herman
miller furniture company, zeeland, michigan.

ALEXANDER GIRARD



furniture item a19; 4 drawer chests (2), 6 drawer tall chest, 4 drawer chest, for grand rapids bookcase & chair co., michigan.

WILLIAM PAHLMANN

furniture items a18 & a21; sideboard, dining table, for grand rapids bookcase & chair co., grand rapids, michigan.



Turner-Brooks, Inc.

Floor Covering and Acoustical Contractors

9910-30 DEXTER BOULEVARD

DETROIT 6, MICHIGAN

TOwnsend 8-2470

ben t. young waterproofing co.

bituminous waterproofing
and dampproofing

TO. 9-3227

TO. 9-0047

427 W. SEVEN MILE ROAD, DETROIT 3, MICHIGAN

M. H. WILKINS CO.

*Structural Steel and Steel Joists
Fabricated and Erected*

20501 HOOVER, DETROIT 5

LAkeview 6-1000

J. P. BURROUGHS AND SON, INC.

"Everything to Build Anything"

BUILDING MATERIALS FOR
LOUISE NICOLETTI RESIDENCE
AND F. J. BOUTELL DRIVEAWAY CO., INC.
FLINT, MICHIGAN

25 W. SECOND ST., FLINT 1, MICH., FLINT 2-2181

OTTO H. SAUER CO.

General Building Contractors

Churches, Commercial, Custom Residential

5735 Rohns Avenue

Detroit 13, Michigan

WAlnut 1-3054

ENGINEERING • MATERIAL • INSTALLATION

N. W. Hamill Co.

Caulking
Tuck-Pointing
Weatherstrips

407 EAST FORT ST.
DETROIT 26
WOodward 1-0110

ATLANTIC METAL PRODUCTS, INC.
• Hollow Metal Doors & Frames
• Kalamein & Tincad Doors

KANE MFG. CO.
• Light Proof Shades
VENTILOUVRE CO.
• Louvres

GENERAL LEAD CONSTRUCTION CO.
X-Ray Protection • Engineering
Fabrication • Installation

UNIVERSAL WINDOW CO.
Donovan Awning Type Windows

THE KAWNEER COMPANY
Institutional Entrances
Aluminum Flush Doors

GYPSUM ROOF DECKS

Fireproof
Lightweight
Insulating

hoge-warren-zimmermann co.

E. C. HOGE — J. H. HOGE
5300 Vine St., Cincinnati 17, Ohio
Avon 5621

ALFRED W. WARREN
111 Washington St., Chicago 1, Illinois
State 2-8029

JOHN S. M. ZIMMERMANN
4500 E. Nevada Ave., Detroit 34, Mich.
TWInbrook 2-5421

OVER 100 YEARS
IN THE STEEL BUSINESS

KOEHLER BROS.

2000 Holland Ave., Saginaw, Mich.
Saginaw 3-4491

Fabricated Steel for
SALVATION ARMY ADDITION

Iron & Steel for
HOLY ROSARY CHURCH
DONALD NASH RESIDENCE
DR. JAMES MacMEEKIN RES.
Saginaw, Michigan

turner engineering company

**ELECTRICAL
CONSTRUCTION
FOR 38 YEARS**

464 Brainard Street
Detroit 1, Michigan
TEmple 1-0470

FRED C. TRIER CONSTRUCTION CO.

GENERAL CONTRACTORS
FOR
MICHIGAN LUTHERAN SEMINARY
SAGINAW, MICHIGAN

1401 Brockway Street, Saginaw, Michigan
Saginaw 2-1273

William M. Johnson

Established 1913

SPECIALIZING IN COMMERCIAL & INDUSTRIAL WORK

GENERAL CONTRACTOR
ON
GRAYTON BUSINESS SERVICE
FLINT, MICHIGAN

707 Stone Street Flint, Michigan
Flint 9-5538

**"The STEP that's AHEAD
of the times"**

**DODGE
VINYL
CORK
TILE**

charles preston associates
19803 w. menichols rd. detroit 19
kenwood 3-0338

N. MASON COMPANY

Building Restoration Engineers

- CONCRETE RESTORATION
- WATERPROOFING
- TUCK POINTING
- CAULKING
- WATER BLAST CLEANING
- SAND BLAST CLEANING
- BRUSH AND SPRAY PAINTING

Swing Stage, Licensed Steeple Jack & Portable Facilities for Any Job

900 22nd Street, Detroit 16 TAshmoo 5-6722

R. E. LEGGETTE CO.

Celotex Acoustical Products
Corrulux-Reinforced Plastic Sheets
Sanymetal Toilet Partitions
Ra-Tox Doors

9335 St. Stephens Ave., Dearborn, Mich., LUzon 4-2000



PLUMBING DRAINAGE PRODUCTS

Floor, Shower and Roof Drains. Interceptors for Grease, Oil, Sediment and Hair. Backwater Valves. Shock Absorbers. Swimming Pool Fittings.

JOSAM MANUFACTURING CO. MICHIGAN CITY, INDIANA

District Representatives

Elmo G. Liddle

18925 Grand River Ave., Detroit—Phone: VE. 7-5312

James R. Thomas

1514 Wealthy St., Grand Rapids—Phone: GL. 4-2500

Michigan's Largest
Underground
Lawn Irrigation
Contractor

Complete Plan &
Specification
Service

A. J. Miller,
Civil Engineer

A. J. MILLER, Inc.

ESTABLISHED 1923

2337 W. McNichols Rd., Detroit 21 UN. 1-3393

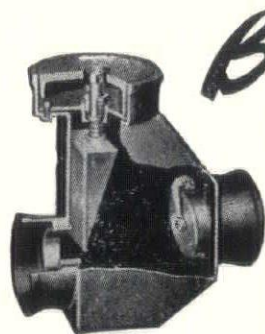

Boosey

MODEL 109

BASEMENT FLOOD CONTROL VALVE

Here's a most unique design arrangement combining a manually operated gate valve with an automatic swing check valve into one unit—with both valves accessible from the floor line. Available with variable extension to meet all floor line measurements . . . and its absolute assurance of protection against back pressure flooding from the sewer. Get complete details on this and other Boosey products. Write today.

SEND FOR COMPLETE BOOSEY CATALOG

NORMAN BOOSEY MFG. CO.

GENERAL SALES OFFICE • 5281 AVERY AVE. • DETROIT 8, MICH.
Corner Kirby Ave. Phone TYler 7-6117

SPECIFY

Parco Link Mats

For Quality — Durability — Distinction

AVAILABLE IN EIGHT COLORS
DESIGNED TO YOUR SPECIFICATIONS

For Churches — Public Buildings — Schools, Etc.



HAMPTON PRODUCTS

1414 DIME BUILDING
DETROIT 26, MICHIGAN
WOODWARD 2-3050

Rubber Mat Specialists • Pawling Parco Link Mats

ALFRED PUMFORD AND SONS

ESTABLISHED
1928

GENERAL CONTRACTORS
AND BUILDERS ON
DRS. JOHN E. MANNING
AND JOE H. GARDNER CLINIC
SAGINAW, MICHIGAN

2115 Ring St., Saginaw, Mich., Saginaw 4-9598

Lighthouse Electric Company

Since 1923 Industrial & Commercial Wiring

ELECTRICAL CONTRACTORS FOR
MICHIGAN NATIONAL BANK, SAGINAW, MICHIGAN
WOODROW WILSON SCHOOL, PORT HURON, MICHIGAN

234 N. Warren Avenue, Saginaw, Michigan
Saginaw 2-4922

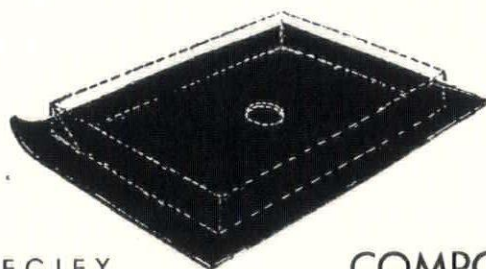

SPECIFY

COMPOTITE

(Reg. U.S. Pat.)

PLASTIC SHOWER PAN WITH FIBER-GLASS

FOR BUILDING AND REMODELING
PREFABRICATED — ECONOMICAL — DURABLE
AND CODE ACCEPTED

COMPOTITE SHOWER PAN
335 GLENDALE BLVD., LOS ANGELES 26
515 LYCASTE AVE., DETROIT 14

Available through
Local Plumbing Jobbers

ACE SPRINKLER COMPANY

ENGINEERS AND CONTRACTORS

For Automatic Sprinkler Fire Protection
In Commercial & Industrial Properties

12125 CARDONI AVENUE
HIGHLAND PARK 3, MICH.
TULSA 3-0511

REPRESENTING

- J. A. ZURN MFG. CO.
Zurn system for supporting wall type plumbing fixtures, floor & roof drains, greaseptors, solids interceptors, swimming pool equipment.
- CHICAGO FAUCET CO.
The Ultimate Faucet
- W. D. ALLEN MFG. CO.
Fire Protection Equipment
- IMPERIAL BRASS MFG. CO.
Watrous Flush Valves and Soap Dispensers

Mulcahy & Collins • Detroit • Grand Rapids

HEATING
REFRIGERATION
AIR CONDITIONING



Mechanical Heat & Cold Inc.

12320 HAMILTON AVE., DETROIT 3

PHONE TO. 8-9600

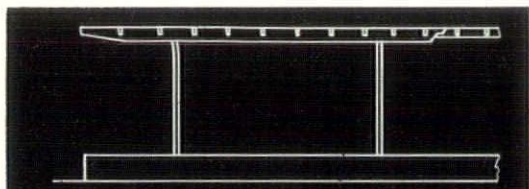

Warehouse of Riss & Company, Boston, Mass. Size 138x500 feet. Roof is cantilevered to provide covered loading dock, and is supported by glued laminated beams spaced at 20 feet, with purlins of 6'8" spacing.

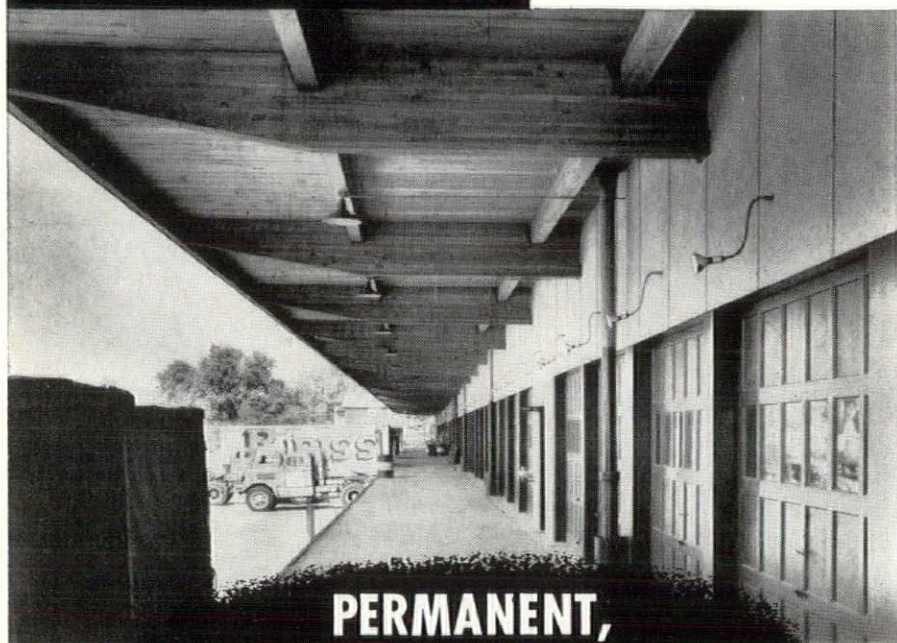

PERMANENT, ECONOMICAL WAREHOUSES

*designed for today's service, with
flexibility for tomorrow's changes*

Combining permanence, economy and adaptability, this warehouse will remain a profitable investment for generations. Large open areas of floor space promote efficient use of modern equipment and methods, make the building suitable for changing requirements of the future.

Key to the efficient design of the building is the system of glued laminated beams which supports the roof. These are dimensionally stable structural members which stubbornly resist destruction by fire, and lower construction costs due to...

Fast erection of prefabricated beams, with practically no jobsite assembly.

Low walls and no unusable cubage which reduce both construction and operating costs.



Get Full Information on Glued Laminated Timbers

Detailed information on this modern engineering material is contained in the authoritative booklet, "Modern Construction with Engineered Timbers". Get it today from your nearest Timber Structures office; or write us directly and your copy will be sent immediately.

TIMBER STRUCTURES, Inc.

1249 Washington Blvd., Detroit 26, Michigan

Offices in New York, Chicago, Detroit, Kansas City, St. Louis, Minneapolis, Dallas, West Hartford, Charlotte, Portland, Seattle, Spokane

TIMBER STRUCTURES, INC., OF CALIFORNIA • Richmond, California
TIMBER STRUCTURES OF CANADA, LTD. • Peterborough, Ontario

Representatives throughout the United States and Canada

wallace candler, inc.

COMMERCIAL
AND INDUSTRIAL
ROOFING &
SHEET METAL
SERVICE

9000 roselawn
webster 3-7544
detroit 4

Plastoid

Putties and
Caulking Compounds

PLASTI-GLAZE

Glazing Compound

RELIABLE
TIME-TESTED



Specification Products by

PLASTIC PRODUCTS CO

6457 GEORGIA AVE., DETROIT 11, MICH.

Factories: Chicago, Jersey City, Detroit

Plastoid Products Co., Inc., New Orleans.

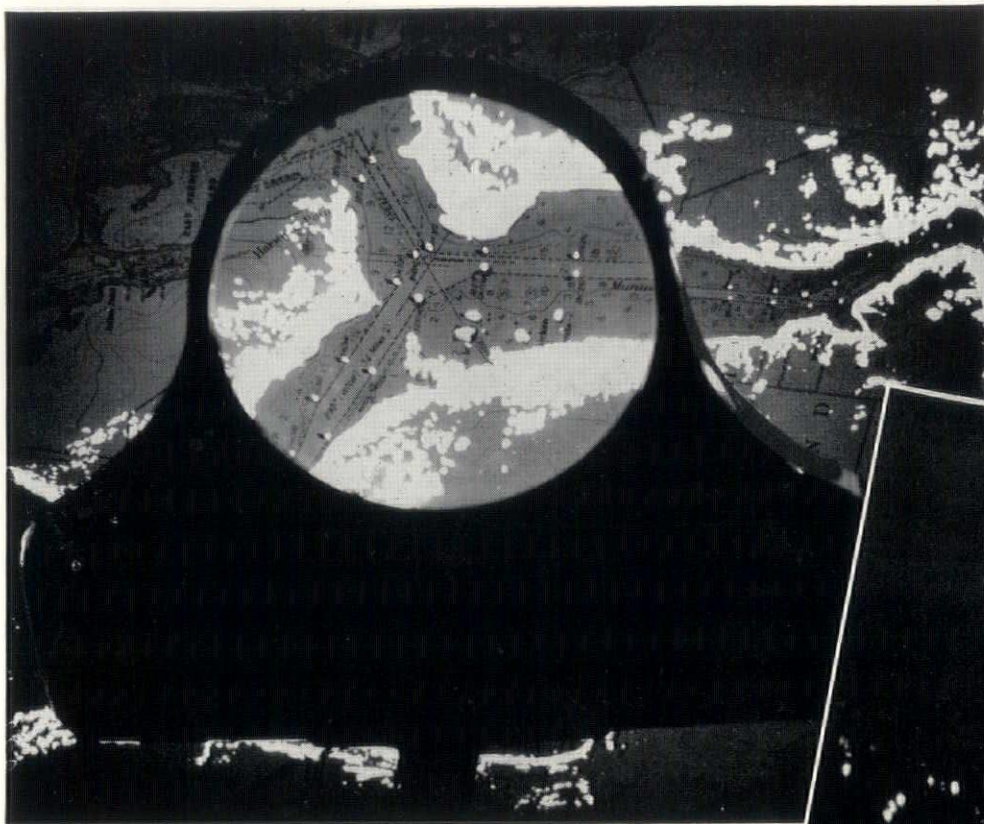

A section of the new St. Mary's River chart under black light.

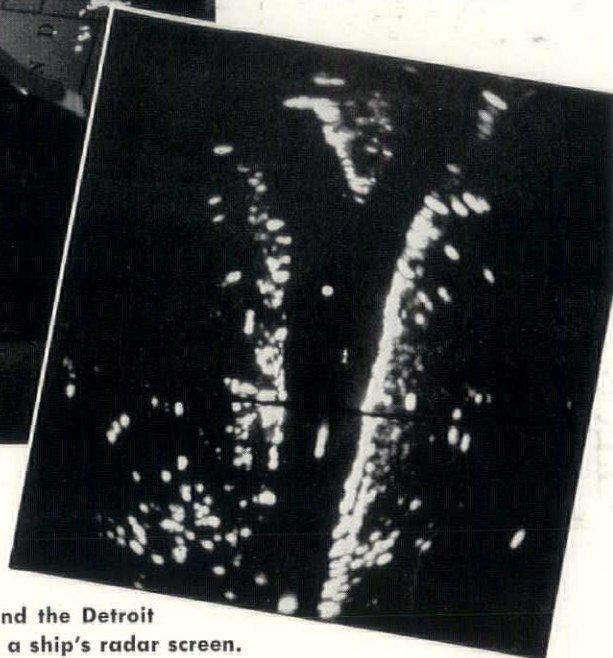

Lower Belle Isle and the Detroit River shoreline on a ship's radar screen.

Case Study No. 7

Planned Lighting goes to sea

PROBLEM: The Corps of Engineers, U.S. Lake Survey, is developing Great Lakes charts which have fluorescent-inked headlands, shoreside structures, channel buoys and other landmarks. Then, under black or invisible light, it will be possible to compare chart markings with what is seen on a ship's radar scope—for position fixes, and to recognize converging vessels. And pilothouses, darkened to aid visibility in fog or on rainy nights, can stay dark while charts are studied. To complete the picture, a practical, simple chart-light using ultra-violet light was needed.

SOLUTION: Edison lighting engineers modified a standard inspection lamp. Now dual-purpose, it gives off black light or visible light as the need may be.

It takes Knowledge and Experience

... about all types of lighting, *the new and the old*, to get the best. For lighting to fit your special needs, call the nearest Edison office. Skillful advisory service is yours without obligation.



Detroit Edison

Rolling Steel

DOORS

Manually, Mechanically, or Power Operated

A good, quick opening, quick closing, power operated rolling steel door offers more desirable features than any other type of door. The vertical roll-up action of a rolling steel door utilizes no usable space either inside or outside the opening . . . there are no overhead tracks or other obstruction to interfere with crane operations. No other type of door offers these inherent advantages of space economy and compactness in operation. In addition, rolling steel doors are permanent—their all-metal construction assures you a lifetime of trouble-free service, and provides maximum security against intrusion and fire. When you select a rolling steel door, check specifications carefully . . . you will find many extra-value features in Mahon doors—for instance, the galvanized steel material, from which the interlocking curtain slats are rolled, is chemically cleaned, phosphated, and treated with a chromic acid solution to provide paint bond, and the protective coating of synthetic enamel is baked on at 350° F. prior to roll-forming. See Sweet's Files for complete information including Specifications, or write for Catalog G-53.

THE R. C. MAHON COMPANY

Detroit 34, Michigan • Chicago 4, Illinois • Representatives in all Principal Cities
Manufacturers of Rolling Steel Doors, Grilles, and Automatic Closing Underwriters' Labeled Rolling Steel Doors and Fire Shutters; Insulated Metal Walls and Wall Panels; Steel Deck for Roofs, Partitions, and Permanent Concrete Floor Forms.

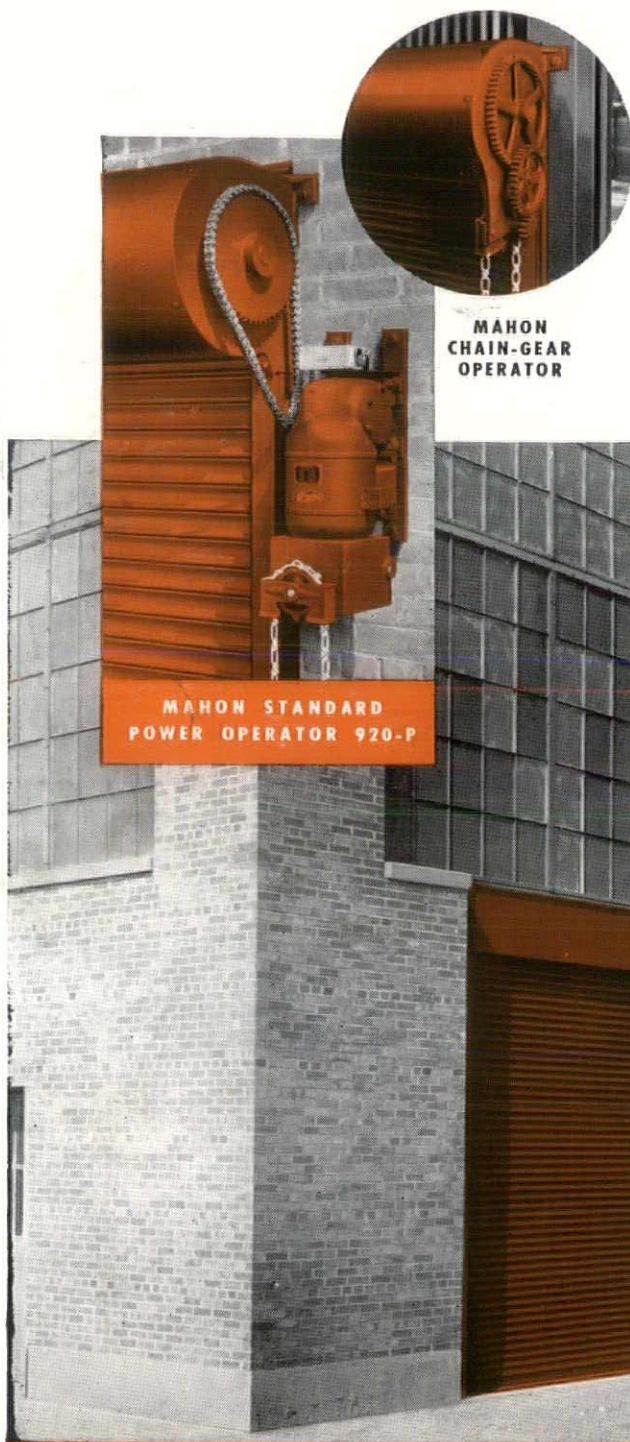

ROLLING STEEL DOORS, SHUTTERS AND GRILLES TO MEET EVERY REQUIREMENT

Three of fifteen Mahon Rolling Steel Doors installed in a large midwest foundry, Spence Brothers, Saginaw, Mich., Gen'l Contractors.

MAHON